

# TAMING THE ROAD

## A GIS-based visualisation and spatial analysis methodology towards retrofitting the intermediate urban mosaic

Doctoral Candidate

Josep Mercadé Aloy  
Universitat Politècnica de Catalunya · BarcelonaTech (UPC)

Thesis Supervisor

Dr. Francesc Magrinyà Torner  
Universitat Politècnica de Catalunya · BarcelonaTech (UPC)

*International doctorate certification in the doctoral degree (UPC)*

Director of the research group

Prof. Dr. Gerhard Schmitt  
Chair of Information Architecture · ETH Zurich

---

## Appendix

---

### Appendix A: Graphic documentation in relation to chapter 8

---

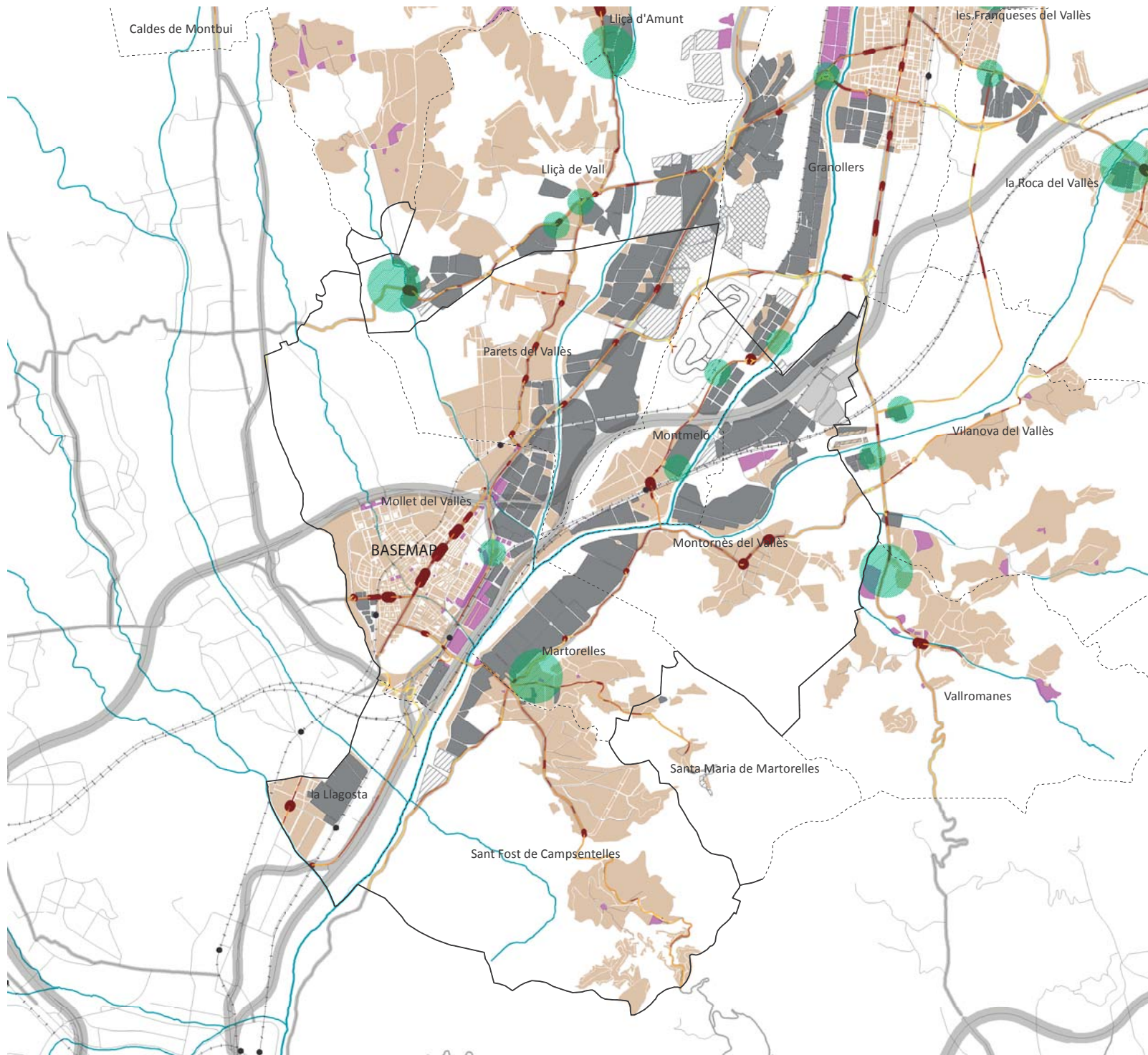





**1 DIAGNOSIS**

**1** PDU Sector of the Baix Vallès area around Mollet

**1** Trip generation nodes

**BASEMAP**

-  Sector
-  Municipal boundaries
-  Urban land - Pla Territorial Metropolità Barcelona
-  Urban land - Tertiary

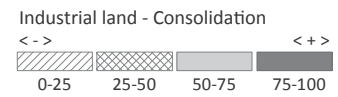

**ROAD AND RAILWAY NETWORKS**

Average daily traffic (Source: Generalitat de Catalunya, 2014)



Trip generation indicator



Railway network 

**DIAGNOSIS**

 Trip generation nodes

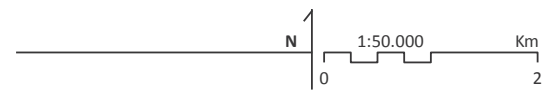

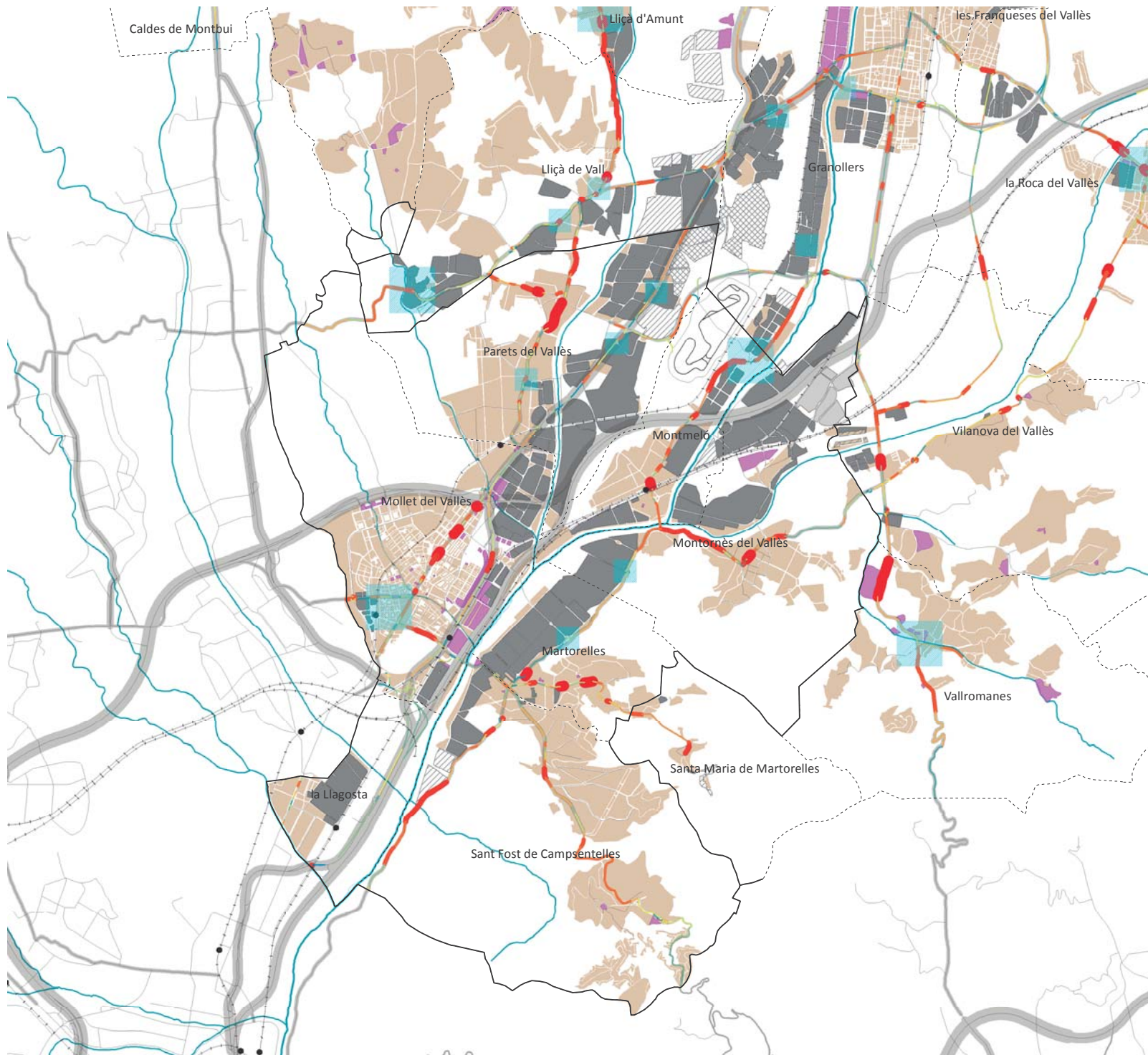

- 1 DIAGNOSIS**
- 1** PDU Sector of the Baix Vallès area around Mollet
- 2** Diversity Nodes

**BASEMAP**

- Sector
- Municipal boundaries
- Urban land - Pla Territorial Metropolità Barcelona
- Urban land - Tertiary

Industrial land - Consolidation

0-25	25-50	50-75	75-100

**ROAD AND RAILWAY NETWORKS**

Average daily traffic (Source: Generalitat de Catalunya, 2014)

<-> <+>

Diversity Indicator

<-> <+>

Railway network

**DIAGNOSIS**

- Diversity Nodes

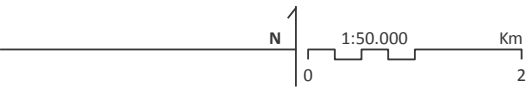

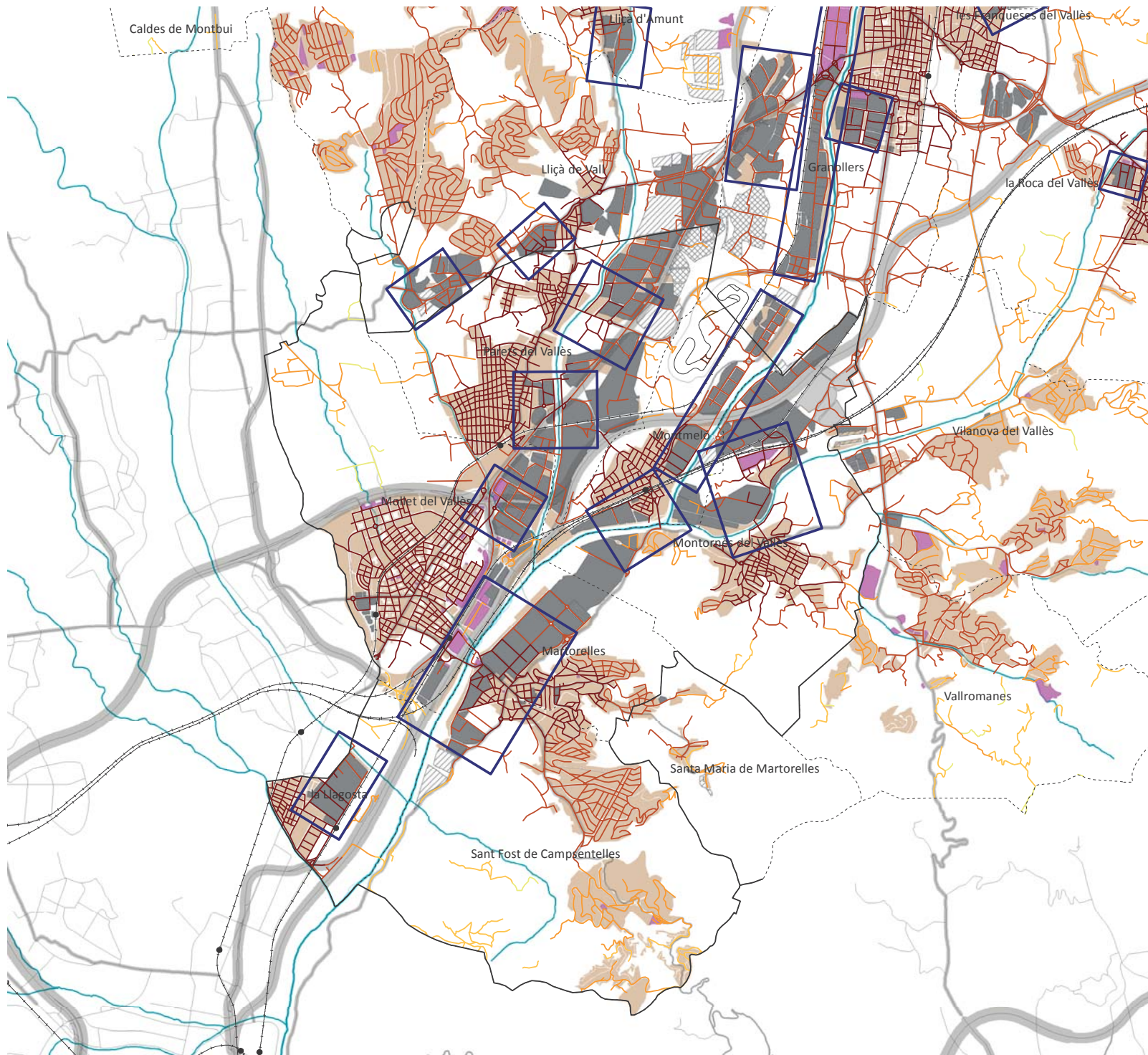

**1 DIAGNOSIS**

- 1** PDU Sector of the Baix Vallès area around Mollet
- 3** Trip generation areas

**BASEMAP**

- Sector
- Municipal boundaries
- Urban land - Pla Territorial Metropolità Barcelona
- Urban land - Tertiary

**Industrial land - Consolidation**

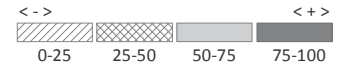

**ROAD AND RAILWAY NETWORKS**

Average daily traffic (Source: Generalitat de Catalunya, 2014)



Trip generation indicator



Railway network



**DIAGNOSIS**

- Trip generation areas

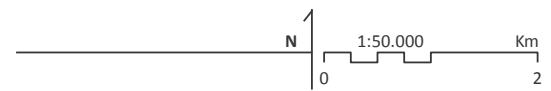

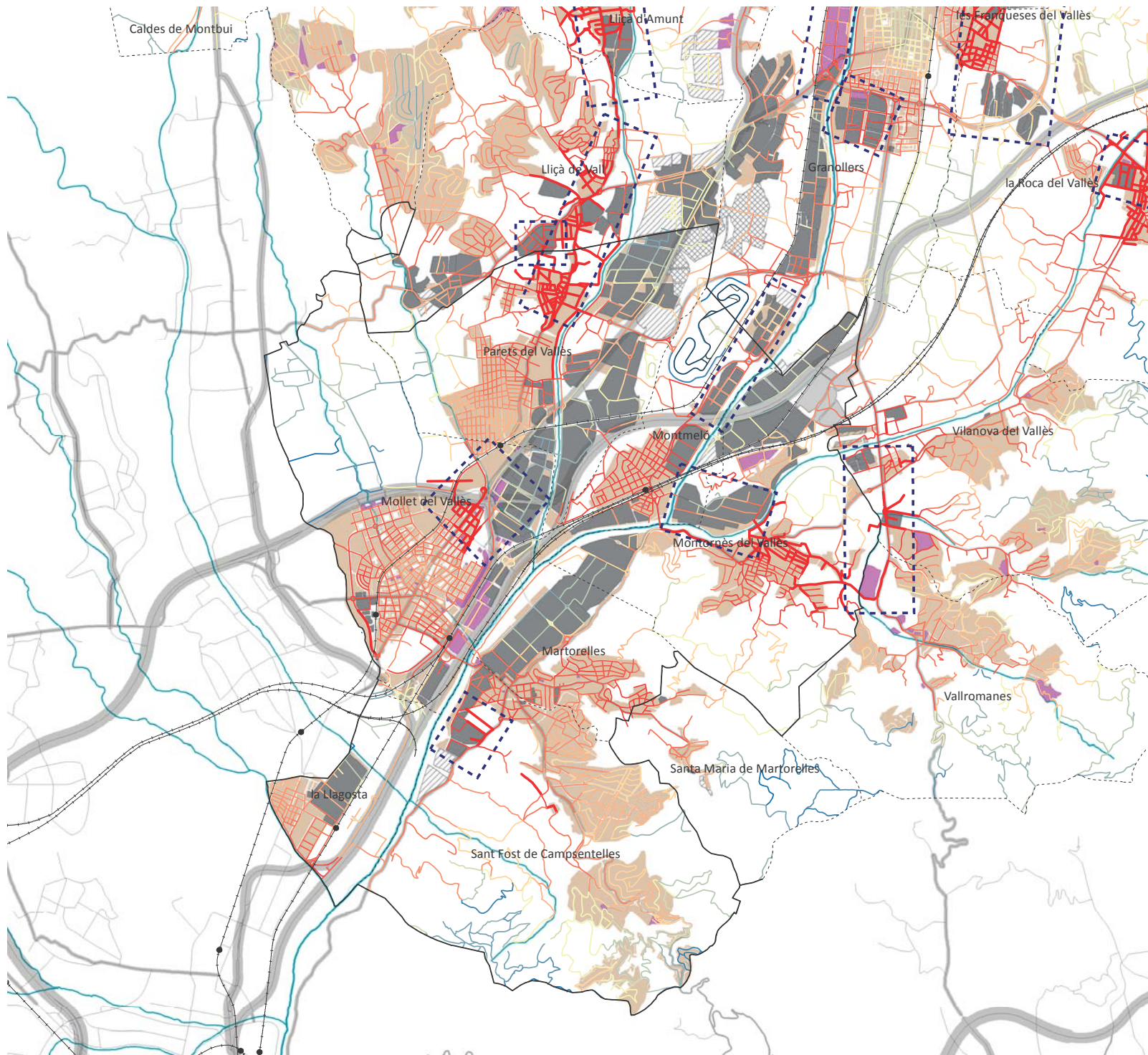

**1 DIAGNOSIS**

- 1** PDU Sector of the Baix Vallès area around Mollet
- 4** Diversity Areas

**BASEMAP**

- Sector
- Municipal boundaries
- Urban land - Pla Territorial Metropolità Barcelona
- Urban land - Tertiary

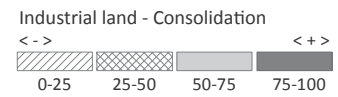

**ROAD AND RAILWAY NETWORKS**

Average daily traffic (Source: Generalitat de Catalunya, 2014)



Diversity Indicator



Railway network

**DIAGNOSIS**

- Diversity Areas

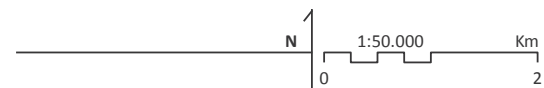

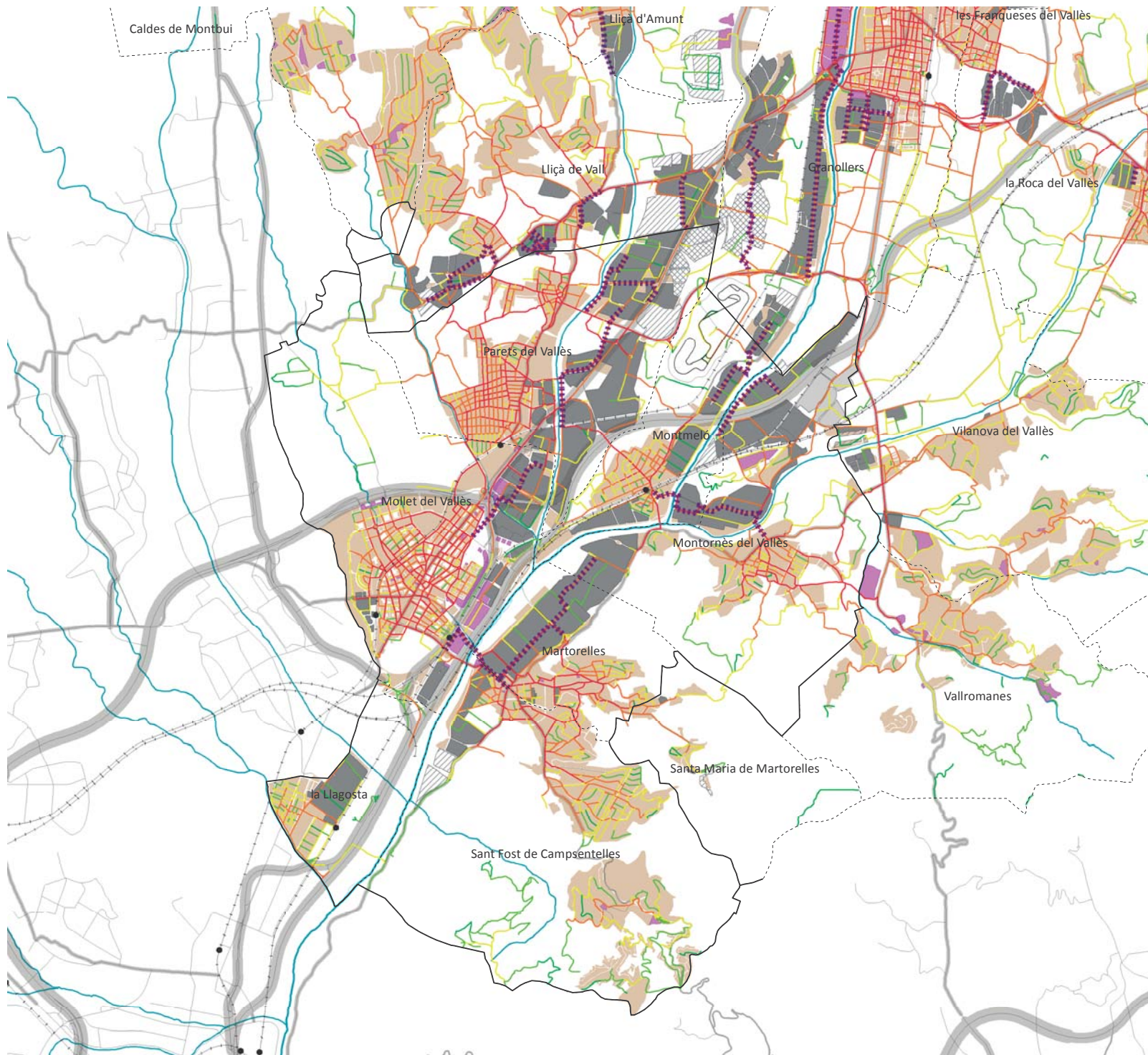

**1 DIAGNOSIS**

- 1** PDU Sector of the Baix Vallès area around Mollet
- 5** Structuring connectors

**BASEMAP**

- Sector
- Municipal boundaries
- Urban land - Pla Territorial Metropolità Barcelona
- Urban land - Tertiary

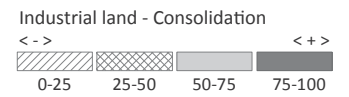

**ROAD AND RAILWAY NETWORKS**

- Average daily traffic (Source: Generalitat de Catalunya, 2014)
- 
- Betweenness centrality 2000m
- 
- Railway network

**DIAGNOSIS**

- Structuring connectors

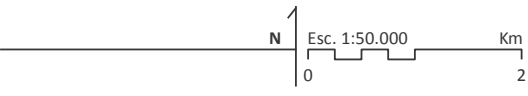

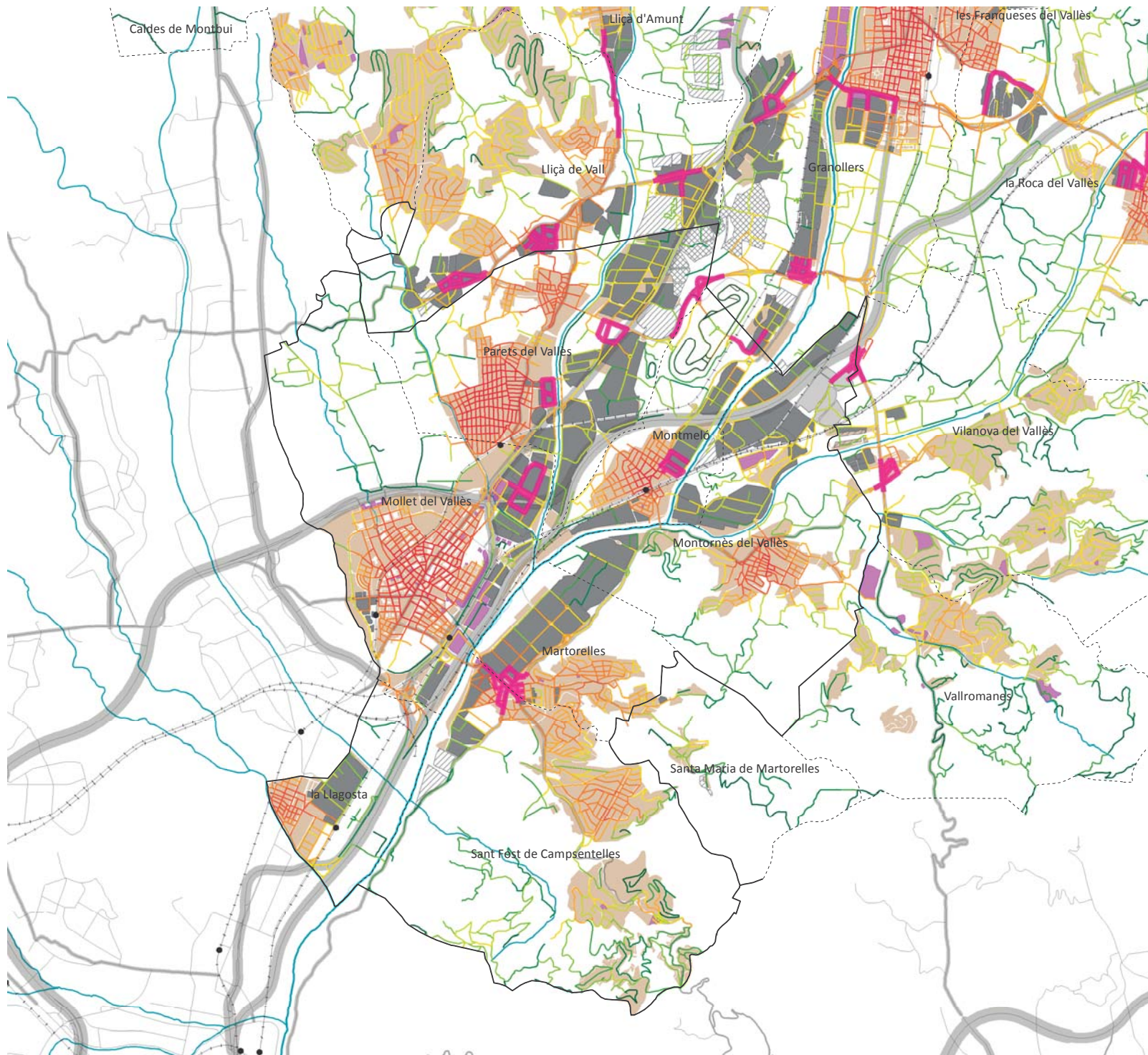

**1 DIAGNOSIS**

- 1** PDU Sector of the Baix Vallès area around Mollet
- 6** Structuring segments

**BASEMAP**

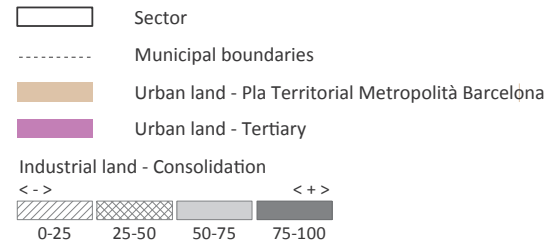

**ROAD AND RAILWAY NETWORKS**

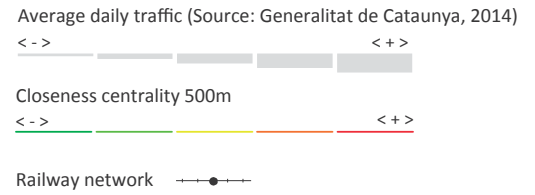

**DIAGNOSIS**

- Structuring segments

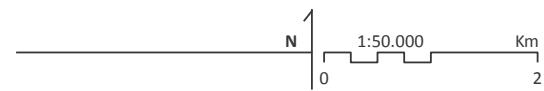



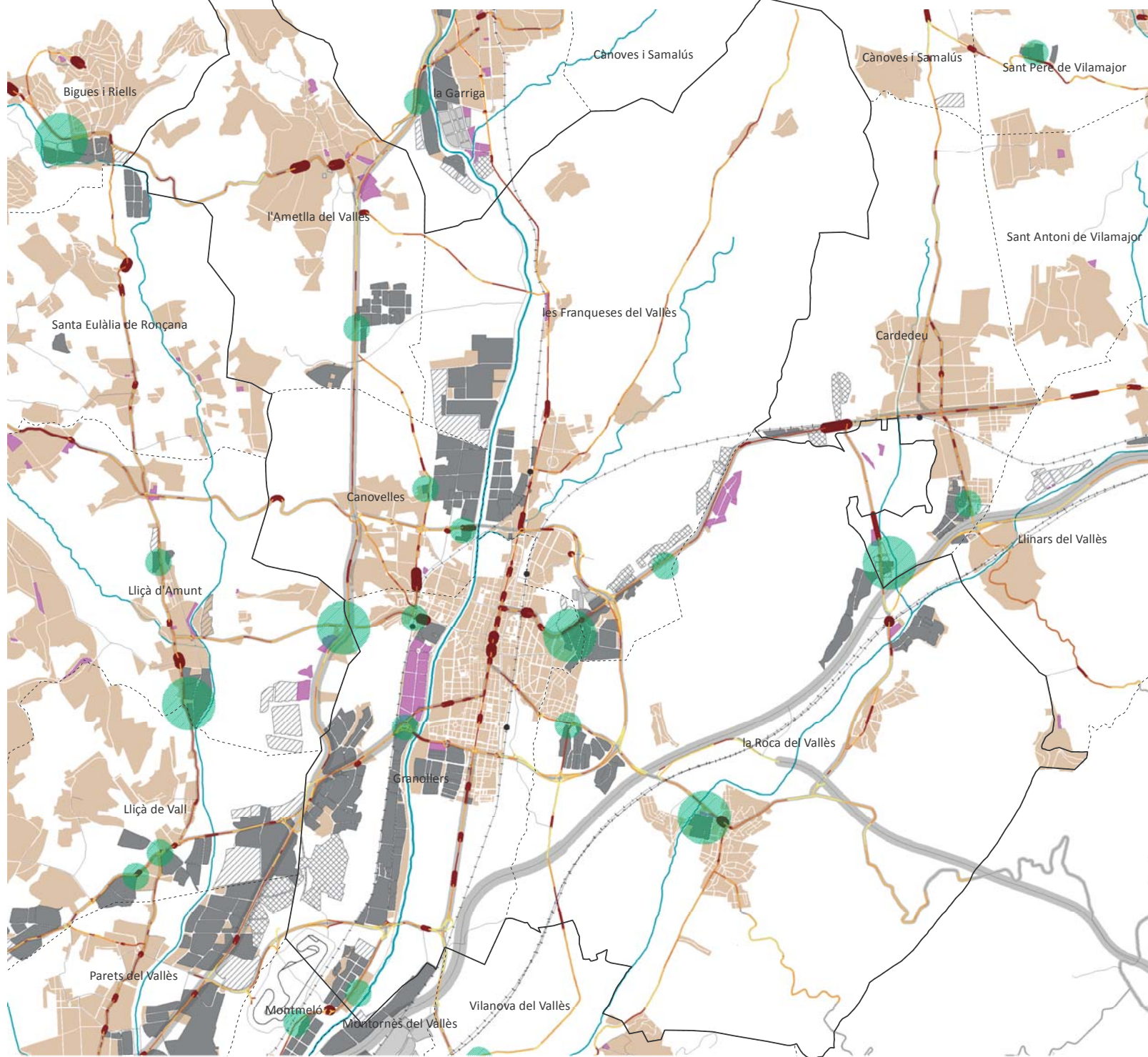

**1 DIAGNOSIS**

**2** PDU Sector of the Baix Congost around Granollers

**1** Trip generation nodes

**BASEMAP**

- Sector
- Municipal boundaries
- Urban land - Pla Territorial Metropolità Barcelona
- Urban land - Tertiary

Industrial land - Consolidation

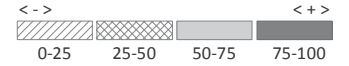

**ROAD AND RAILWAY NETWORKS**

Average daily traffic (Source: Generalitat de Catalunya, 2014)



Trip generation indicator



Railway network

**DIAGNOSIS**

Trip generation nodes

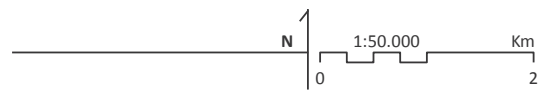

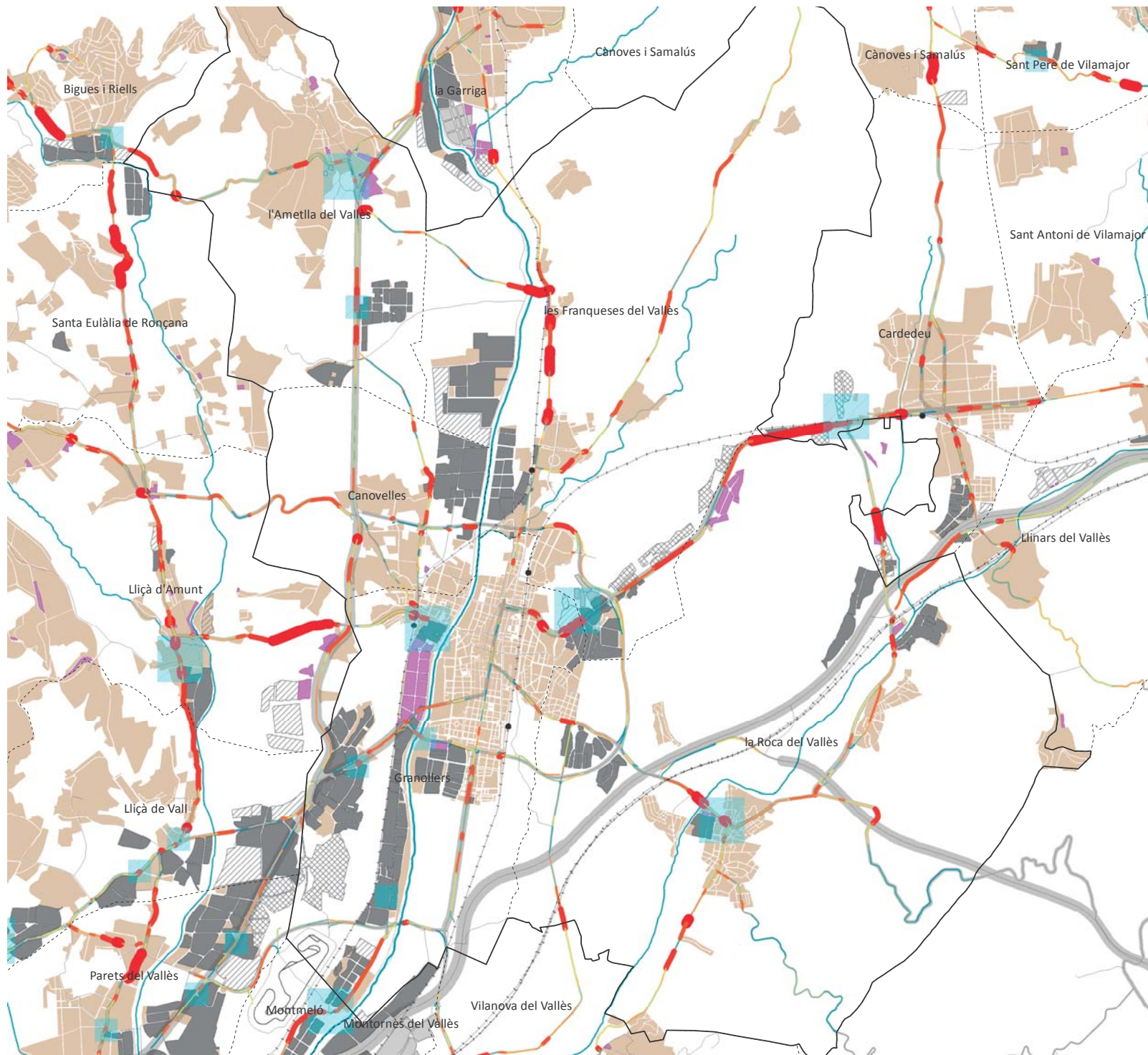

- 1 DIAGNOSIS**
- 2** PDU Sector of the Baix Congost around Granollers
- 2** Diversity Nodes

**BASEMAP**

- Sector
- Municipal boundaries
- Urban land - Pla Territorial Metropolità Barcelona
- Urban land - Tertiary

Industrial land - Consolidation



**ROAD AND RAILWAY NETWORKS**

Average daily traffic (Source: Generalitat de Catalunya, 2014)



Diversity Indicator



Railway network



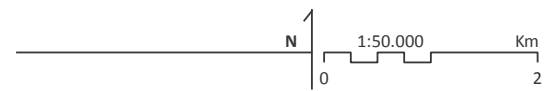

**DIAGNOSIS**

- Diversity Nodes



- 1** DIAGNOSIS
- 2** PDU Sector of the Baix Congost around Granollers
- 3** Trip generation areas

**BASEMAP**

-  Sector
-  Municipal boundaries
-  Urban land - Pla Territorial Metropolità Barcelona
-  Urban land - Tertiary

**Industrial land - Consolidation**



**ROAD AND RAILWAY NETWORKS**

Average daily traffic (Source: Generalitat de Catalunya, 2014)



Trip generation indicator



Railway network



**DIAGNOSIS**

-  Trip generation areas

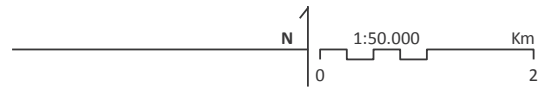
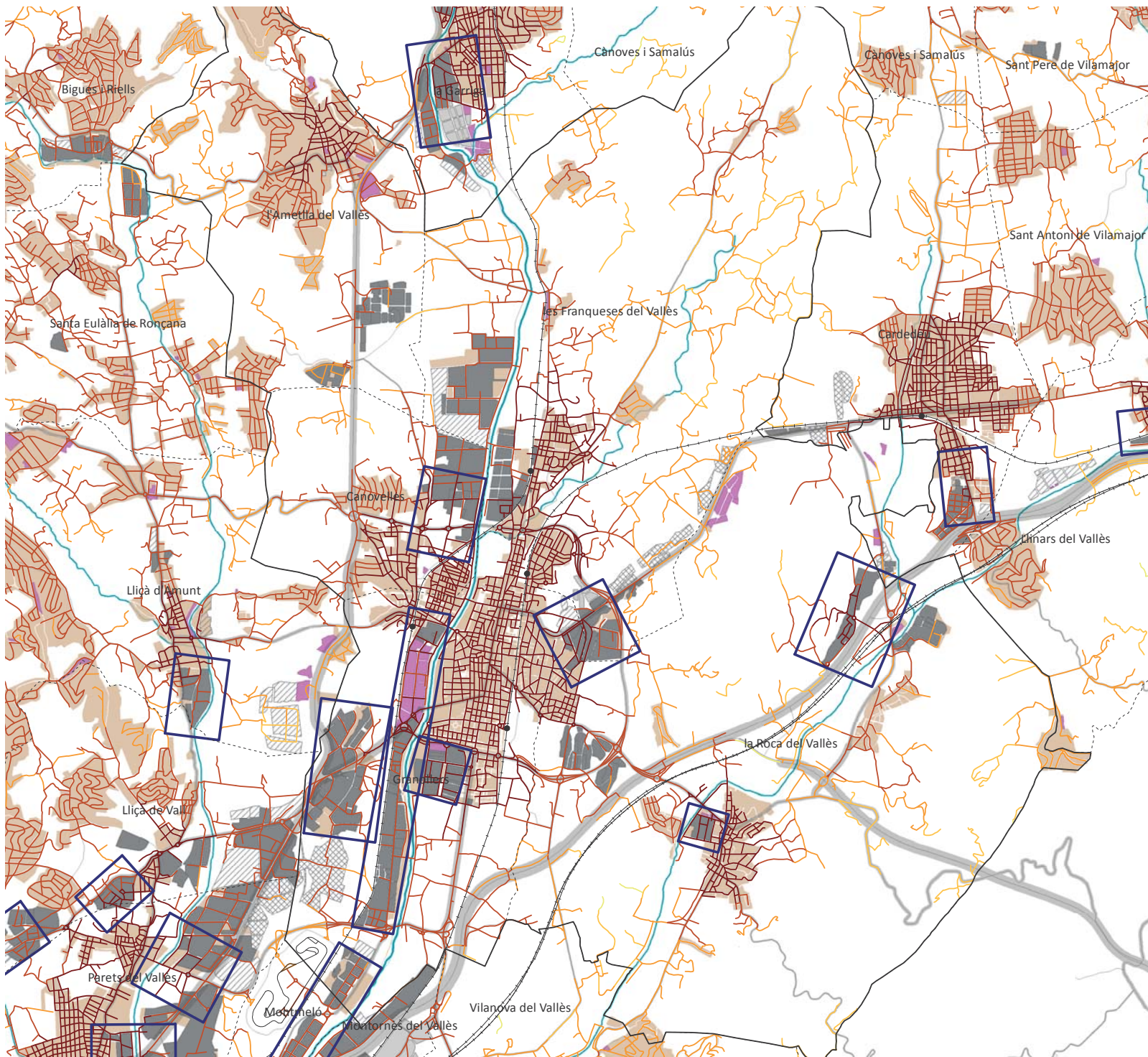

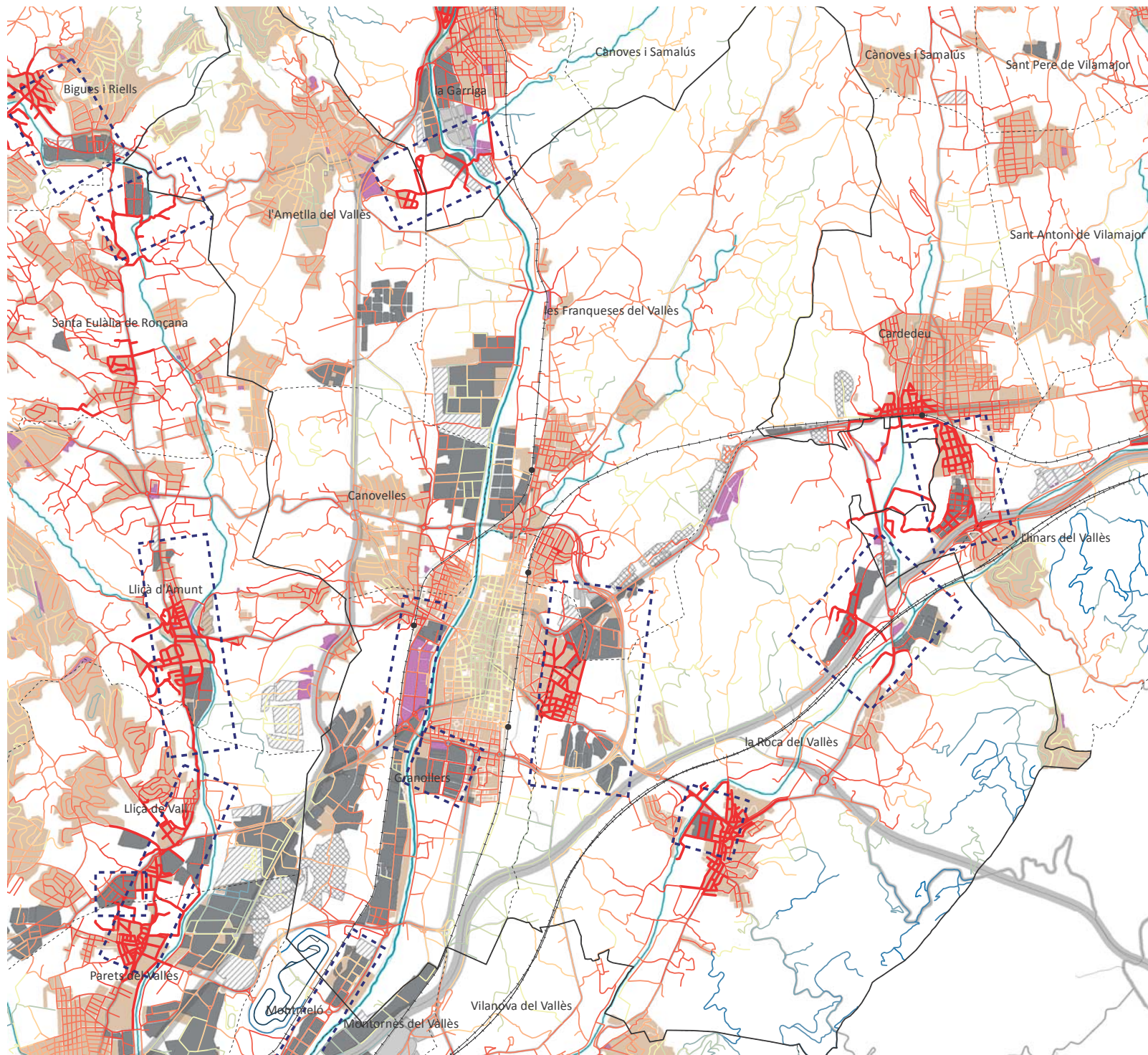

- 1 DIAGNOSIS**
- 2** PDU Sector of the Baix Congost around Granollers
- 4** Diversity Areas

**BASEMAP**

- Sector
- Municipal boundaries
- Urban land - Pla Territorial Metropolità Barcelona
- Urban land - Tertiary

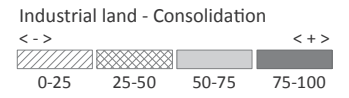

**ROAD AND RAILWAY NETWORKS**

Average daily traffic (Source: Generalitat de Catalunya, 2014)



Diversity Indicator



Railway network



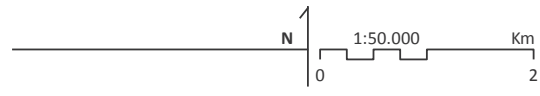

**DIAGNOSIS**

- Diversity Areas



- 1** DIAGNOSIS
- 2** PDU Sector of the Baix Congost around Granollers
- 5** Structuring connectors

**BASEMAP**

-  Sector
-  Municipal boundaries
-  Urban land - Pla Territorial Metropolità Barcelona
-  Urban land - Tertiary

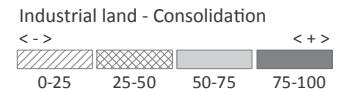

**ROAD AND RAILWAY NETWORKS**

Average daily traffic (Source: Generalitat de Catalunya, 2014)



Betweenness centrality 2000m



Railway network 

**DIAGNOSIS**

-  Structuring connectors

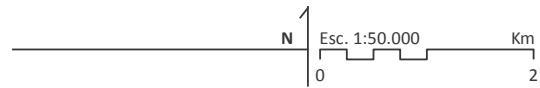
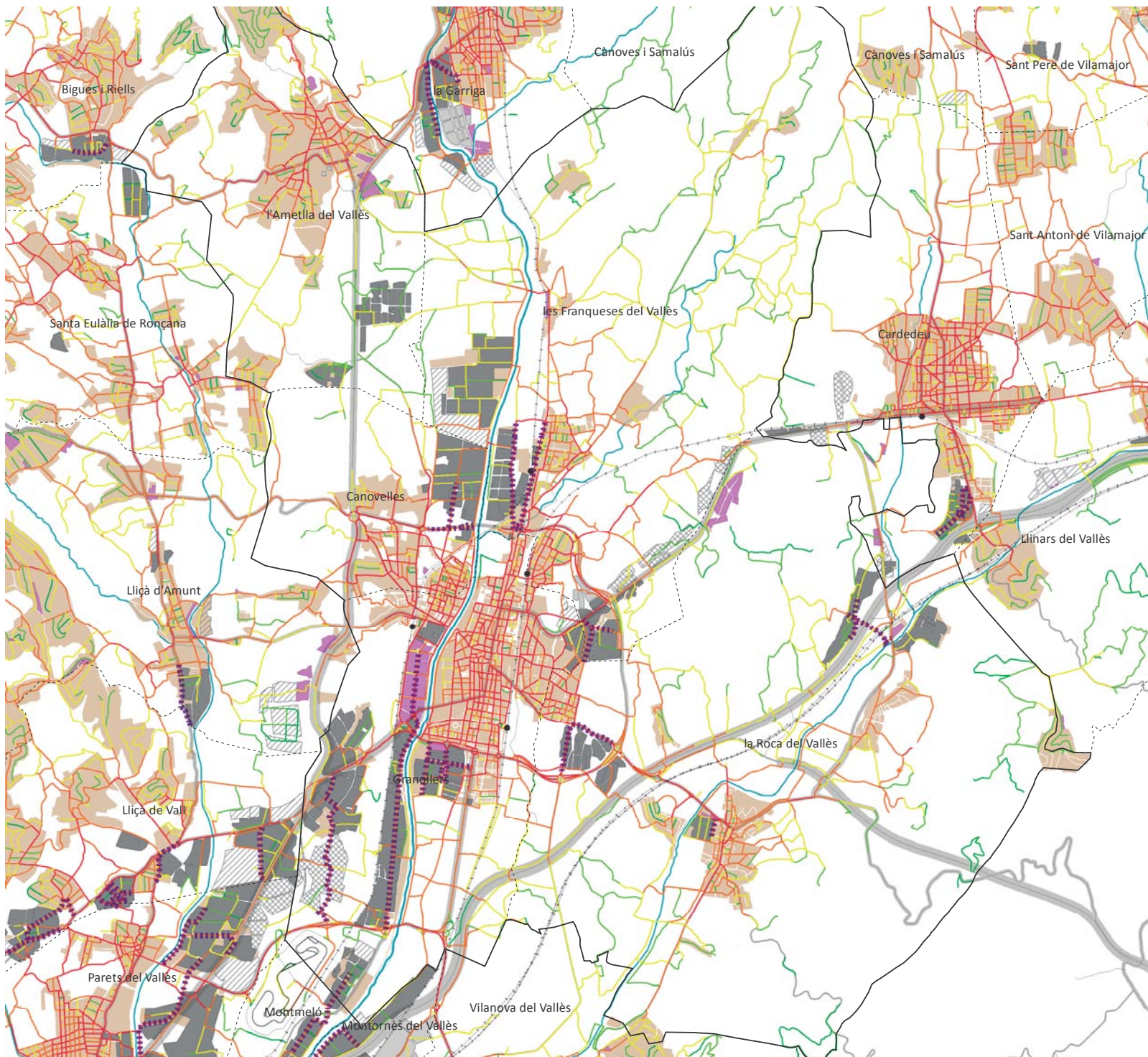

- 1** DIAGNOSIS
- 2** PDU Sector of the Baix Congost around Granollers
- 6** Structuring segments

**BASEMAP**

- Sector
- Municipal boundaries
- Urban land - Pla Territorial Metropolità Barcelona
- Urban land - Tertiary

Industrial land - Consolidation

<-> <+>

0-25    25-50    50-75    75-100

**ROAD AND RAILWAY NETWORKS**

Average daily traffic (Source: Generalitat de Catalunya, 2014)

<-> <+>

Closeness centrality 500m

<-> <+>

Railway network

**DIAGNOSIS**

Structuring segments

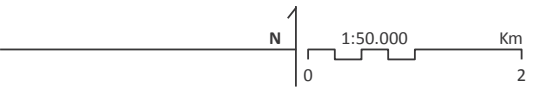
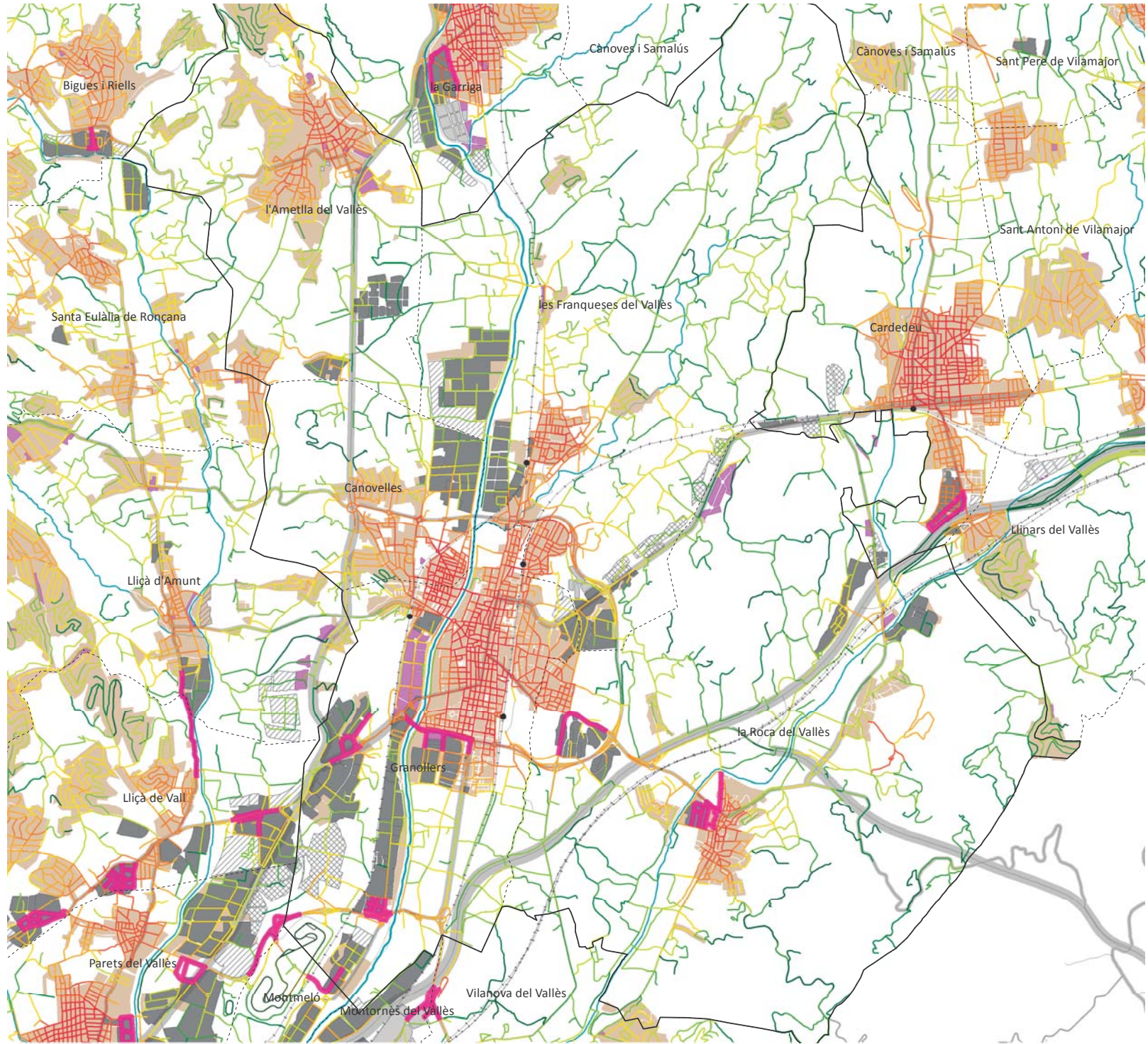

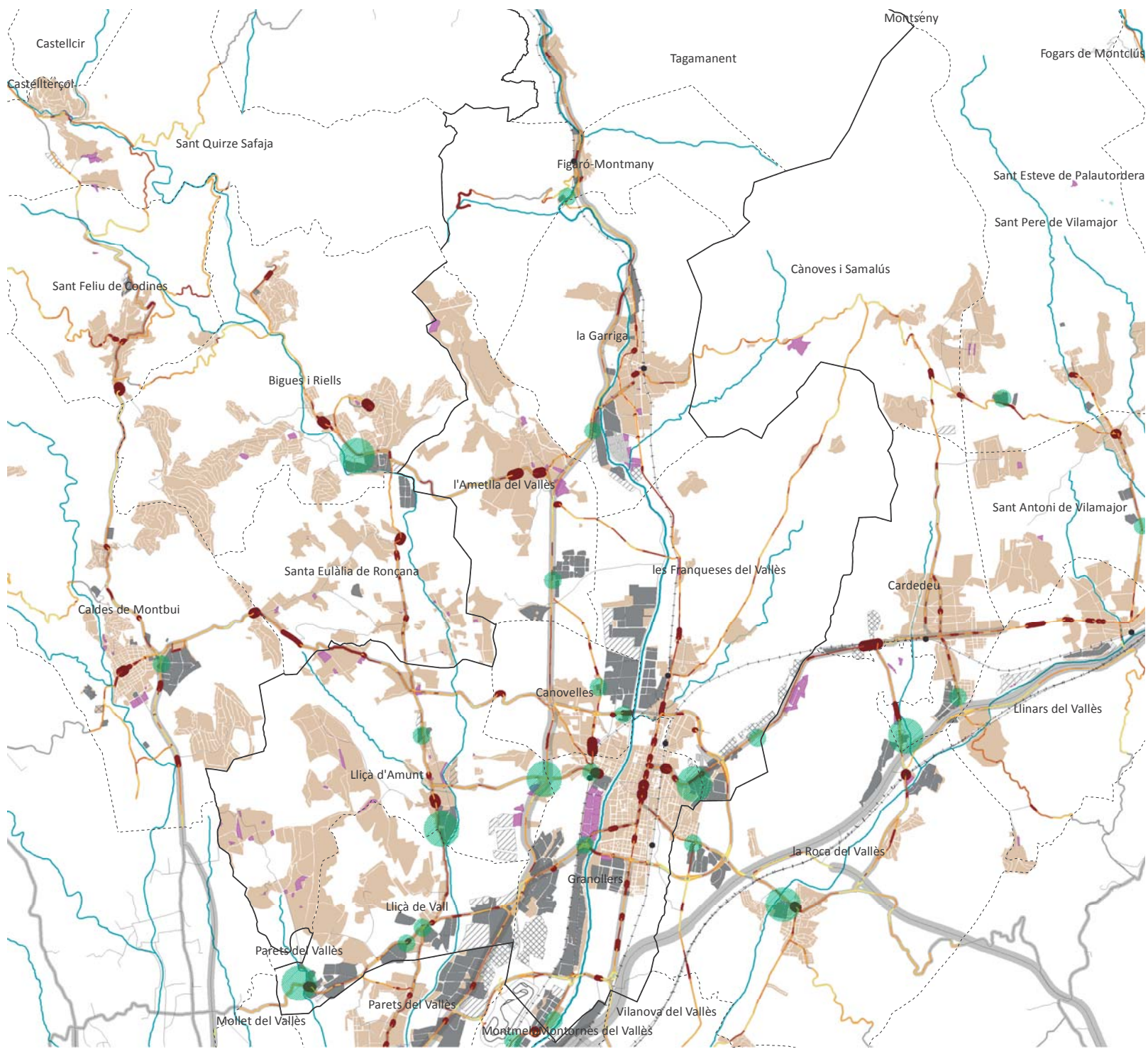

- 1 DIAGNOSIS**
- 3** PDU Sector of the C-17 between Parets and La Garriga
- 1** Trip generation nodes

**BASEMAP**

- Sector
- Municipal boundaries
- Urban land - Pla Territorial Metropolità Barcelona
- Urban land - Tertiary

Industrial land - Consolidation

0-25	25-50	50-75	75-100

**ROAD AND RAILWAY NETWORKS**

Average daily traffic (Source: Generalitat de Catalunya, 2014)

<->

Trip generation indicator

<->

Railway network

**DIAGNOSIS**

- Trip generation nodes



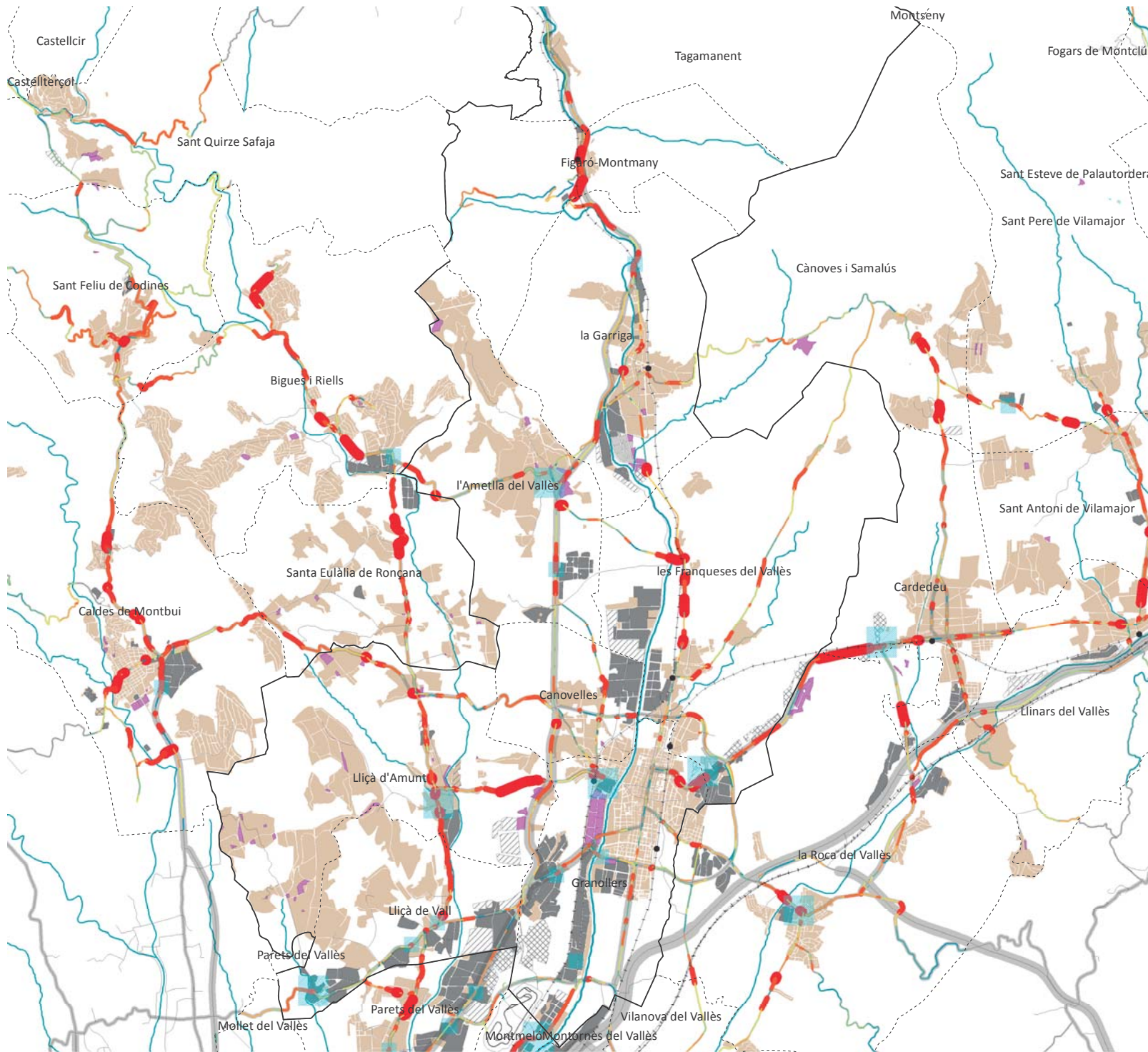

- 1 DIAGNOSIS**
- 3** PDU Sector of the C-17 between Parets and La Garriga
- 2** Diversity Nodes

**BASEMAP**

- Sector
- Municipal boundaries
- Urban land - Pla Territorial Metropolitana Barcelona
- Urban land - Tertiary
- Industrial land - Consolidation**
- 0-25
- 25-50
- 50-75
- 75-100

**ROAD AND RAILWAY NETWORKS**

Average daily traffic (Source: Generalitat de Catalunya, 2014)

<-> <+>

Diversity Indicator

<-> <+>

Railway network

**DIAGNOSIS**

- Diversity Nodes





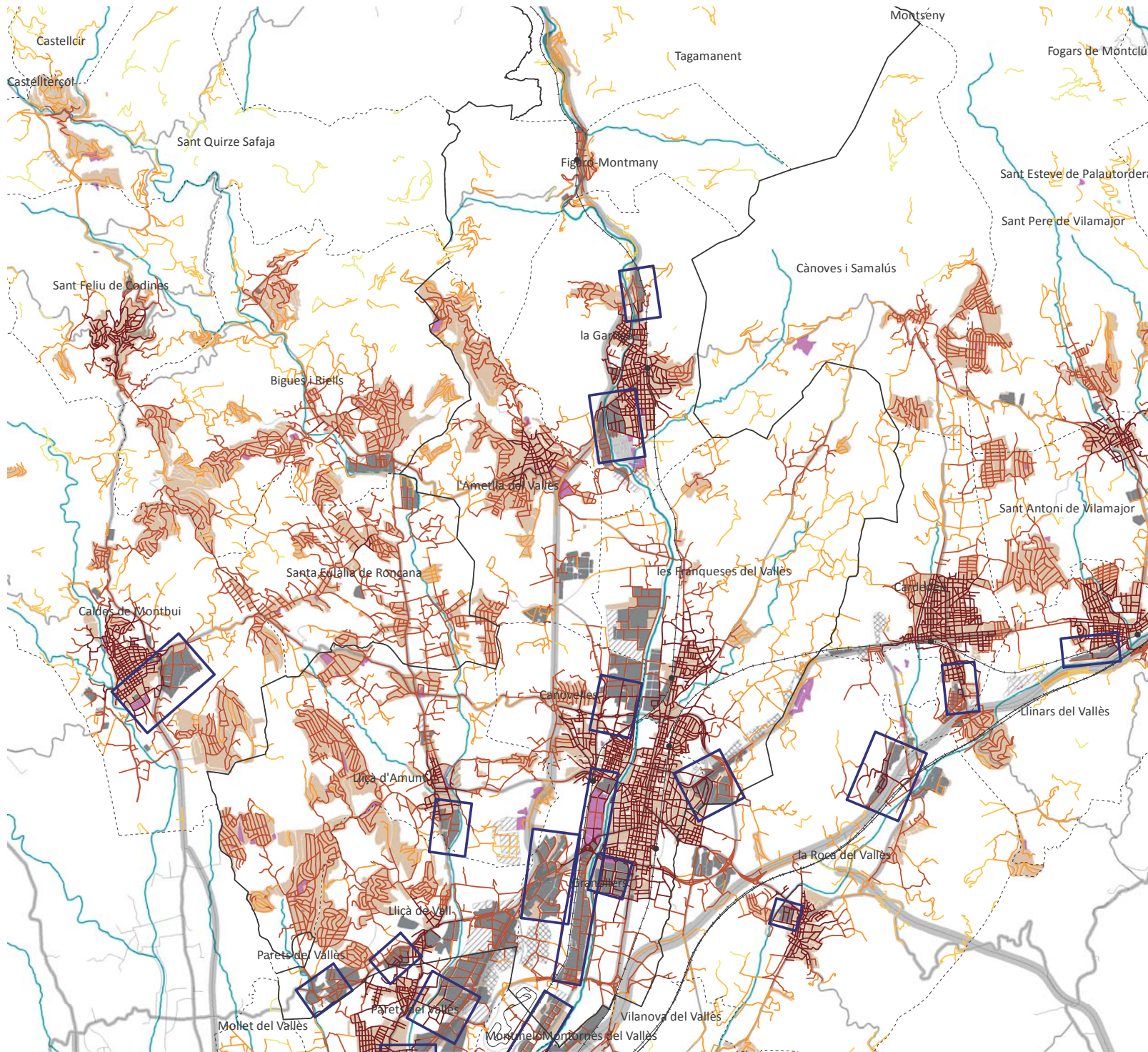

- 1** DIAGNOSIS
- 3** PDU Sector of the C-17 between Parets and La Garriga
- 3** Trip generation areas

**BASEMAP**

- Sector
- Municipal boundaries
- Urban land - Pla Territorial Metropolità Barcelona
- Urban land - Tertiary

**Industrial land - Consolidation**

<->

**ROAD AND RAILWAY NETWORKS**

Average daily traffic (Source: Generalitat de Catalunya, 2014)

<->

Trip generation indicator

<->

Railway network





**DIAGNOSIS**

- Trip generation areas



- 1** DIAGNOSIS
- 3** PDU Sector of the C-17 between Parets and La Garriga
- 4** Diversity Areas

**BASEMAP**

-  Sector
-  Municipal boundaries
-  Urban land - Pla Territorial Metropolità Barcelona
-  Urban land - Tertiary

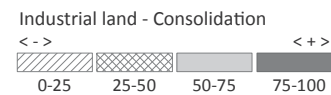

**ROAD AND RAILWAY NETWORKS**

Average daily traffic (Source: Generalitat de Catalunya, 2014)



Diversity Indicator



Railway network 

**DIAGNOSIS**

 Diversity Areas

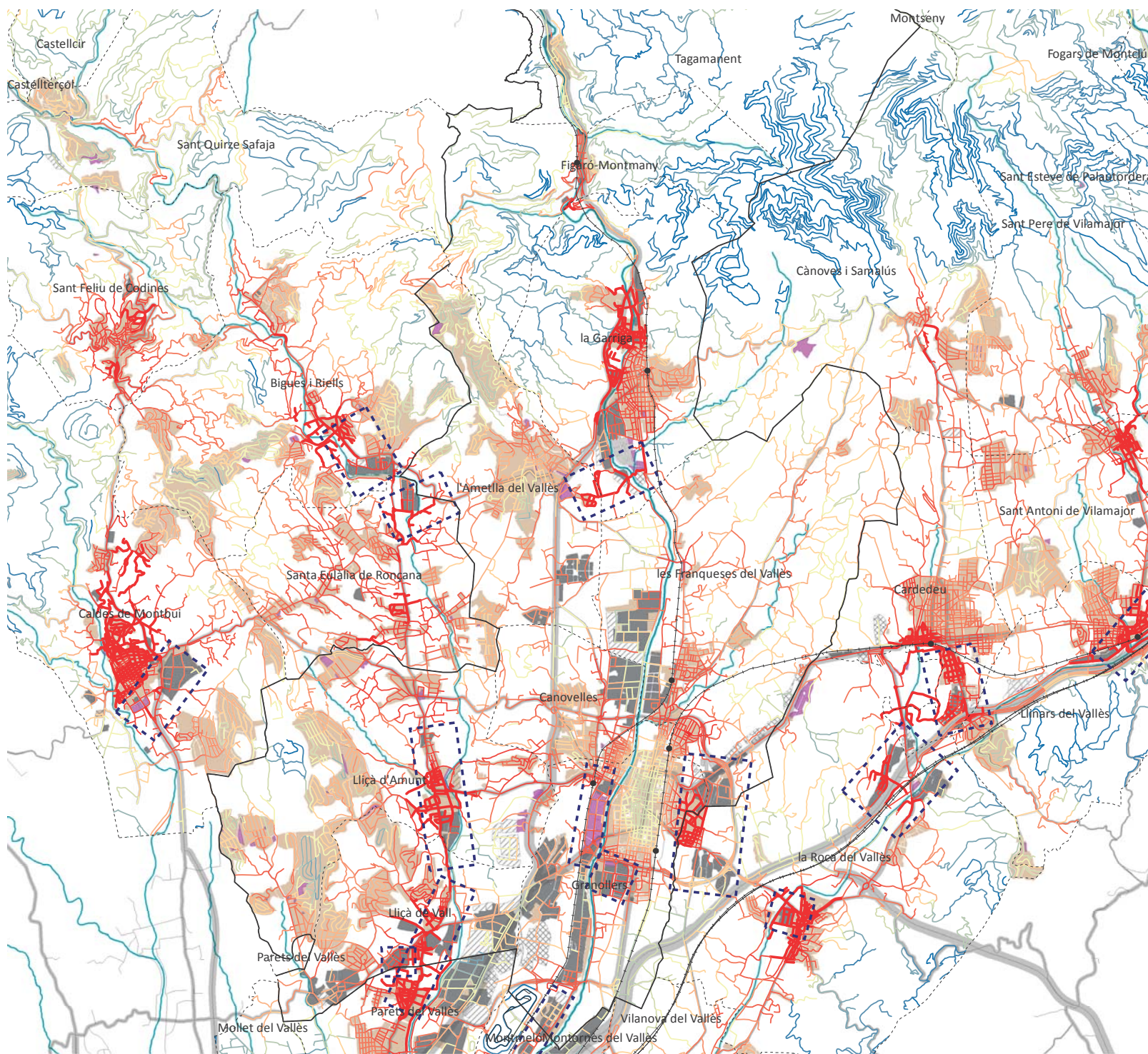

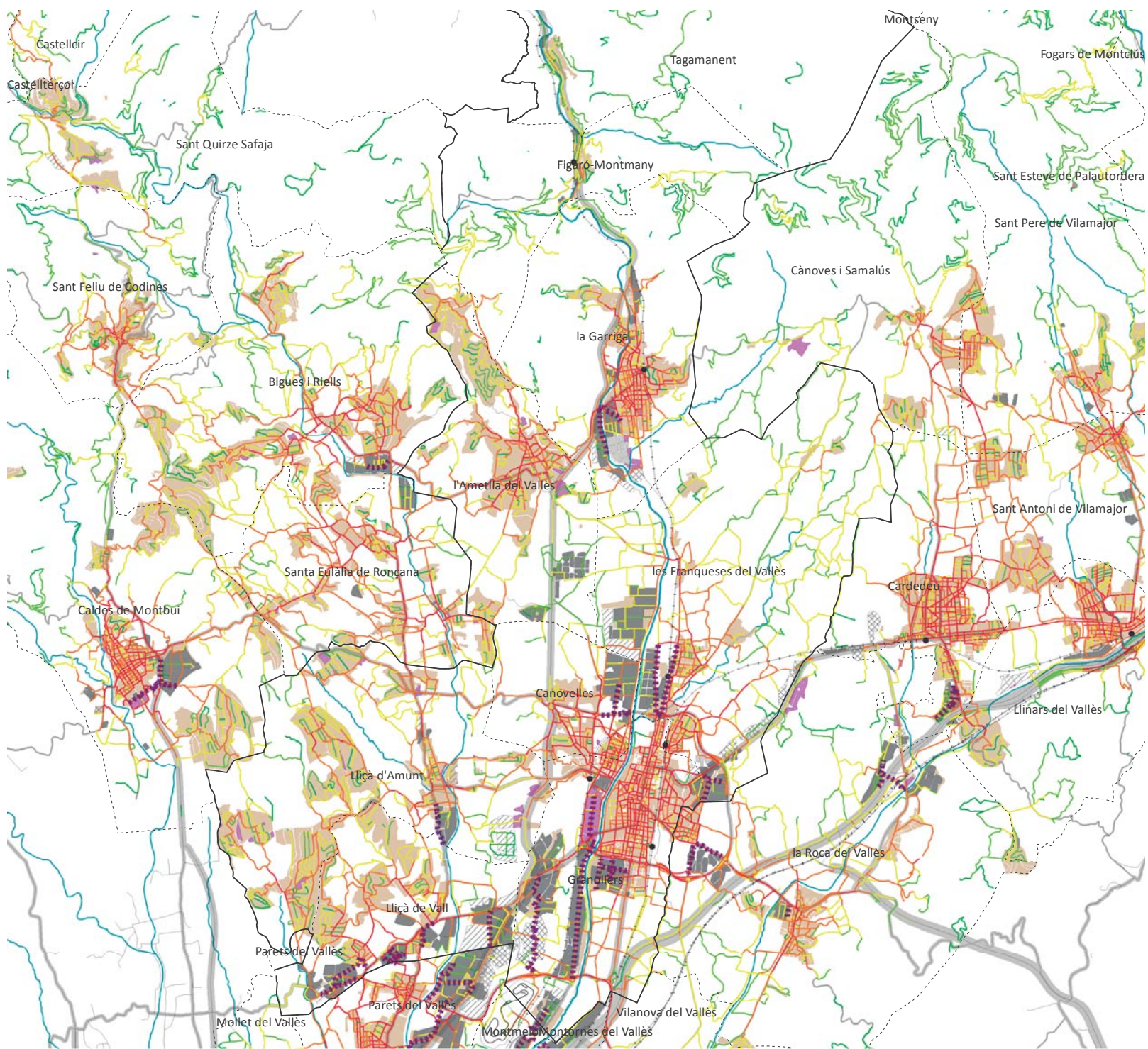

- 1** DIAGNOSIS
- 3** PDU Sector of the C-17 between Parets and La Garriga
- 5** Structuring connectors

**BASEMAP**

- Sector
- Municipal boundaries
- Urban land - Pla Territorial Metropolità Barcelona
- Urban land - Tertiary

Industrial land - Consolidation

0-25	25-50	50-75	75-100

**ROAD AND RAILWAY NETWORKS**

Average daily traffic (Source: Generalitat de Catalunya, 2014)

Betweenness centrality 2000m

Railway network

**DIAGNOSIS**

- Structuring connectors



- 1** DIAGNOSIS
- 3** PDU Sector of the C-17 between Parets and La Garriga
- 6** Structuring segments

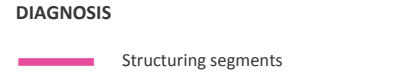
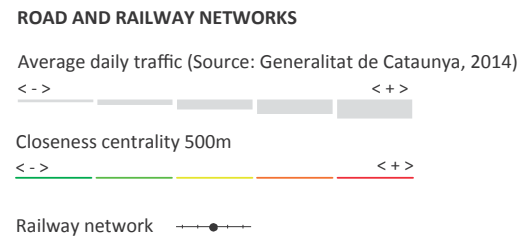
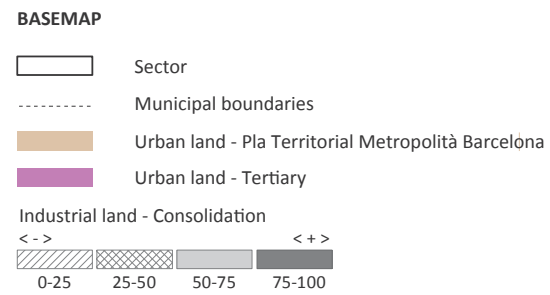

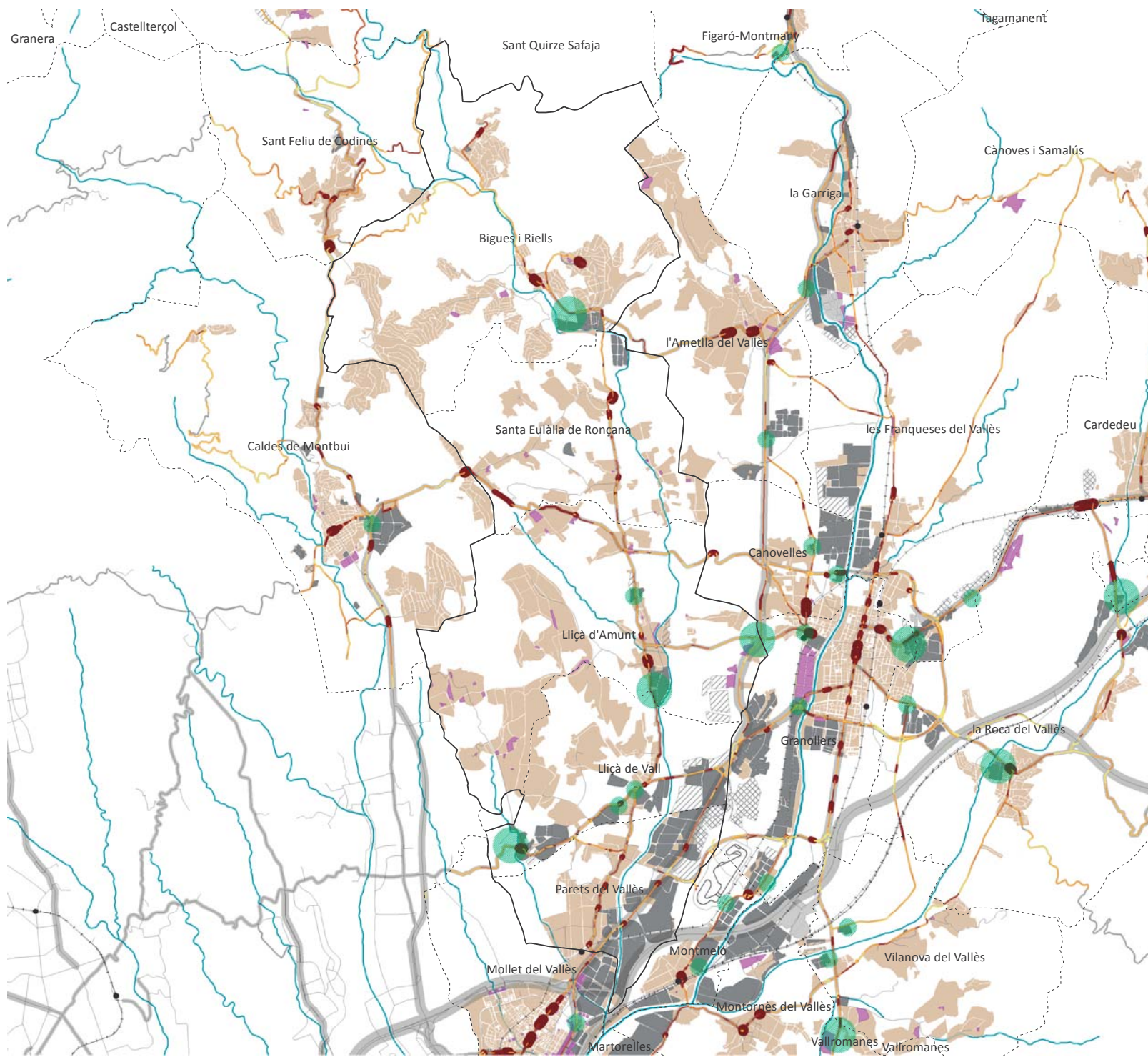

- 1** DIAGNOSIS
- 4** PDU Sector of urban structuring of the valley of the Tenes
- 1** Trip generation nodes

**BASEMAP**

- Sector
- Municipal boundaries
- Urban land - Pla Territorial Metropolità Barcelona
- Urban land - Tertiary

Industrial land - Consolidation

<-> <+>

0-25 25-50 50-75 75-100

**ROAD AND RAILWAY NETWORKS**

Average daily traffic (Source: Generalitat de Catalunya, 2014)

<-> <+>

Trip generation indicator

<-> <+>

Railway network

**DIAGNOSIS**

Trip generation nodes



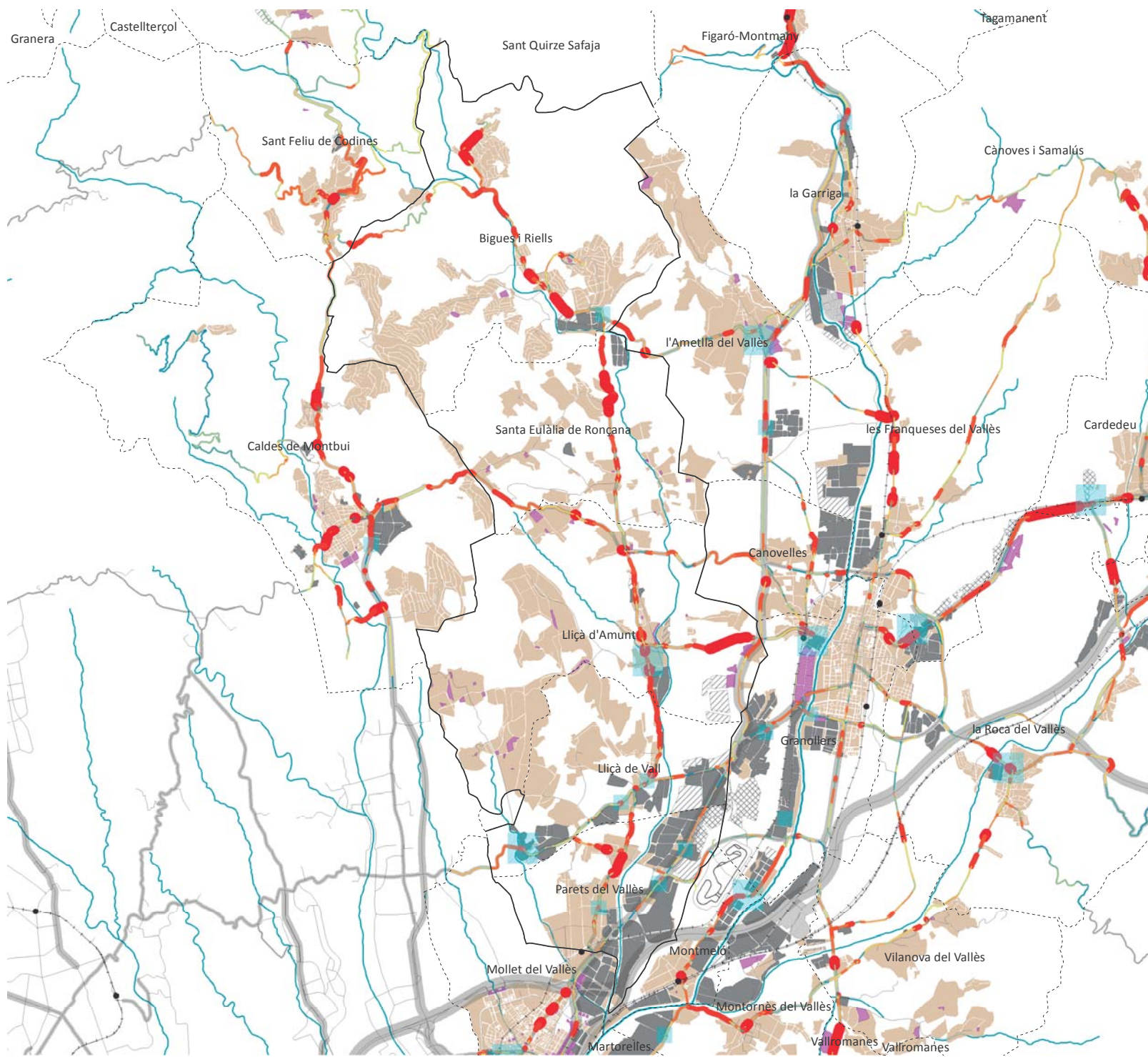

- 1 DIAGNOSIS**
- 4** PDU Sector of urban structuring of the valley of the Tenes
- 2** Diversity Nodes

**BASEMAP**

- Sector
- Municipal boundaries
- Urban land - Pla Territorial Metropolità Barcelona
- Urban land - Tertiary

Industrial land - Consolidation

0-25	25-50	50-75	75-100

**ROAD AND RAILWAY NETWORKS**

Average daily traffic (Source: Generalitat de Catalunya, 2014)

Diversity Indicator

Railway network

**DIAGNOSIS**

- Diversity Nodes



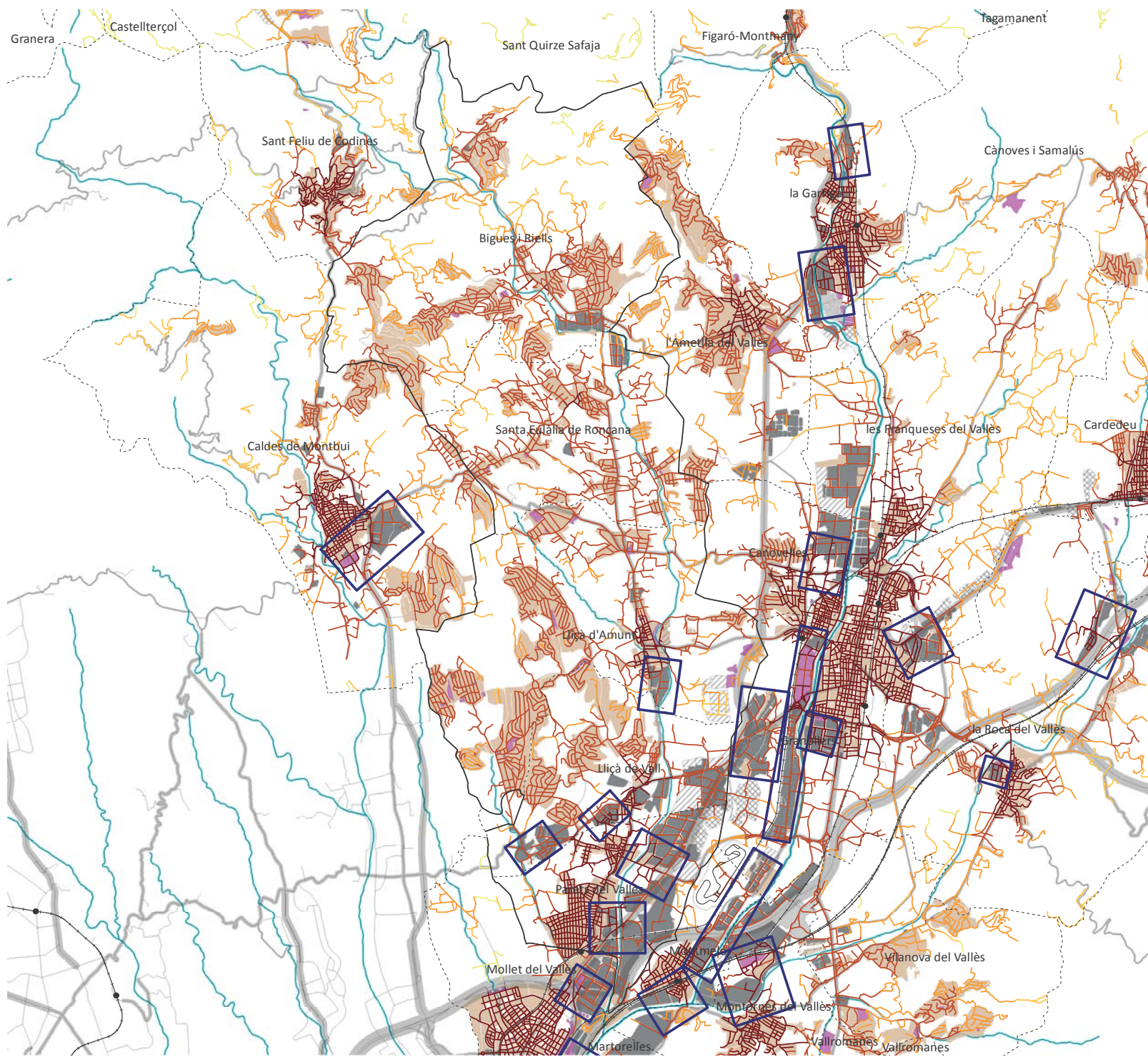

- 1** DIAGNOSIS
- 4** PDU Sector of urban structuring of the valley of the Tenes
- 3** Trip generation areas

**BASEMAP**

- Sector
- Municipal boundaries
- Urban land - Pla Territorial Metropolità Barcelona
- Urban land - Tertiary

**Industrial land - Consolidation**

<-> <+>

0-25    25-50    50-75    75-100

**ROAD AND RAILWAY NETWORKS**

Average daily traffic (Source: Generalitat de Catalunya, 2014)

<-> <+>

Trip generation indicator

<-> <+>

Railway network

**DIAGNOSIS**

- Trip generation areas



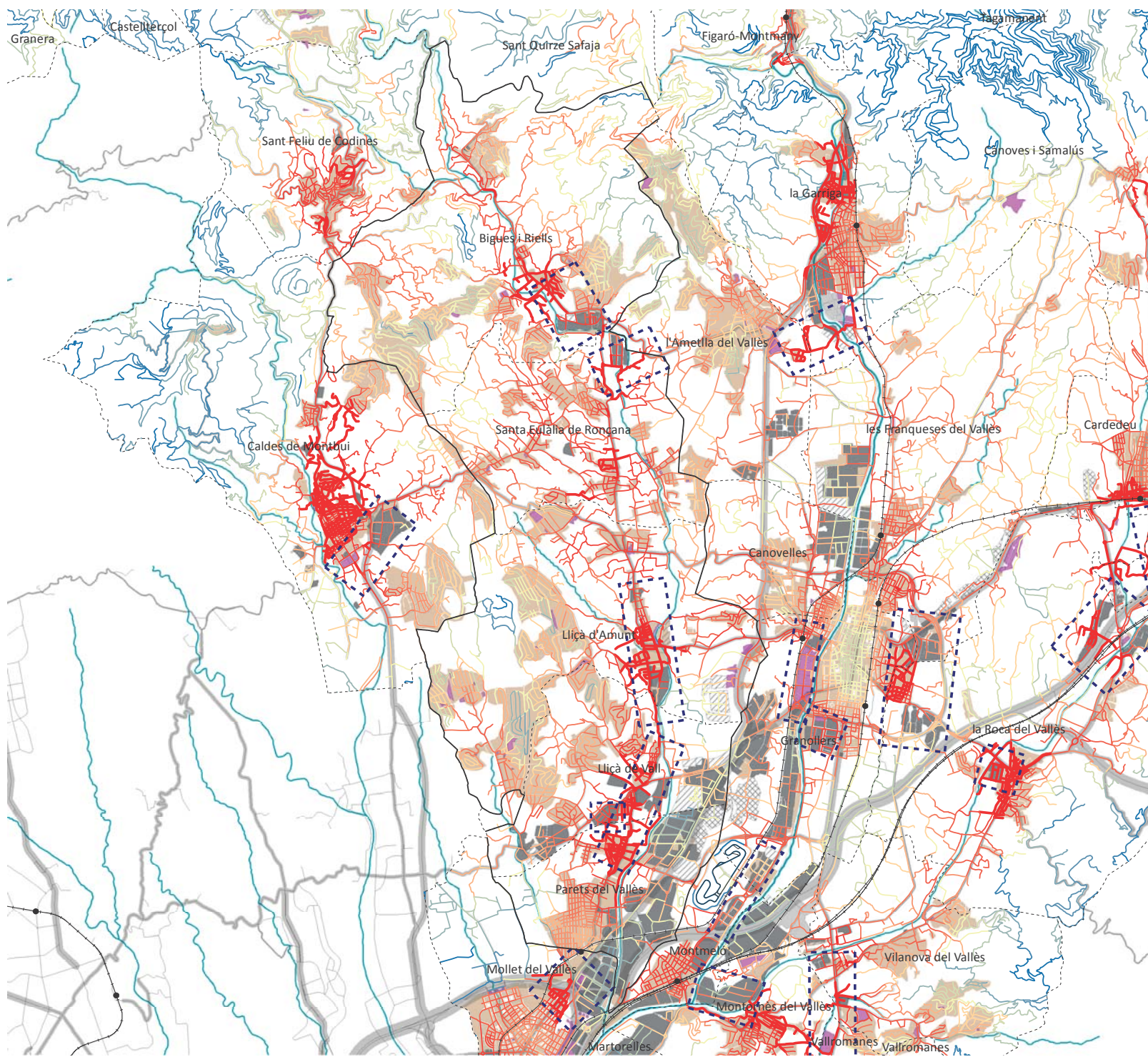

**BASEMAP**

- Sector
- Municipal boundaries
- Urban land - Pla Territorial Metropolità Barcelona
- Urban land - Tertiary

Industrial land - Consolidation

<-> <+>

0-25 25-50 50-75 75-100

**ROAD AND RAILWAY NETWORKS**

Average daily traffic (Source: Generalitat de Catalunya, 2014)

<-> <+>

Diversity Indicator

<-> <+>

Railway network

**DIAGNOSIS**

- Diversity Areas







- 1** DIAGNOSIS
- 4** PDU Sector of urban structuring of the valley of the Tenes
- 5** Structuring connectors

**BASEMAP**

- Sector
- Municipal boundaries
- Urban land - Pla Territorial Metropolità Barcelona
- Urban land - Tertiary

Industrial land - Consolidation

0-25	25-50	50-75	75-100

**ROAD AND RAILWAY NETWORKS**

Average daily traffic (Source: Generalitat de Catalunya, 2014)

Betweenness centrality 2000m

Railway network

**DIAGNOSIS**

- Structuring connectors



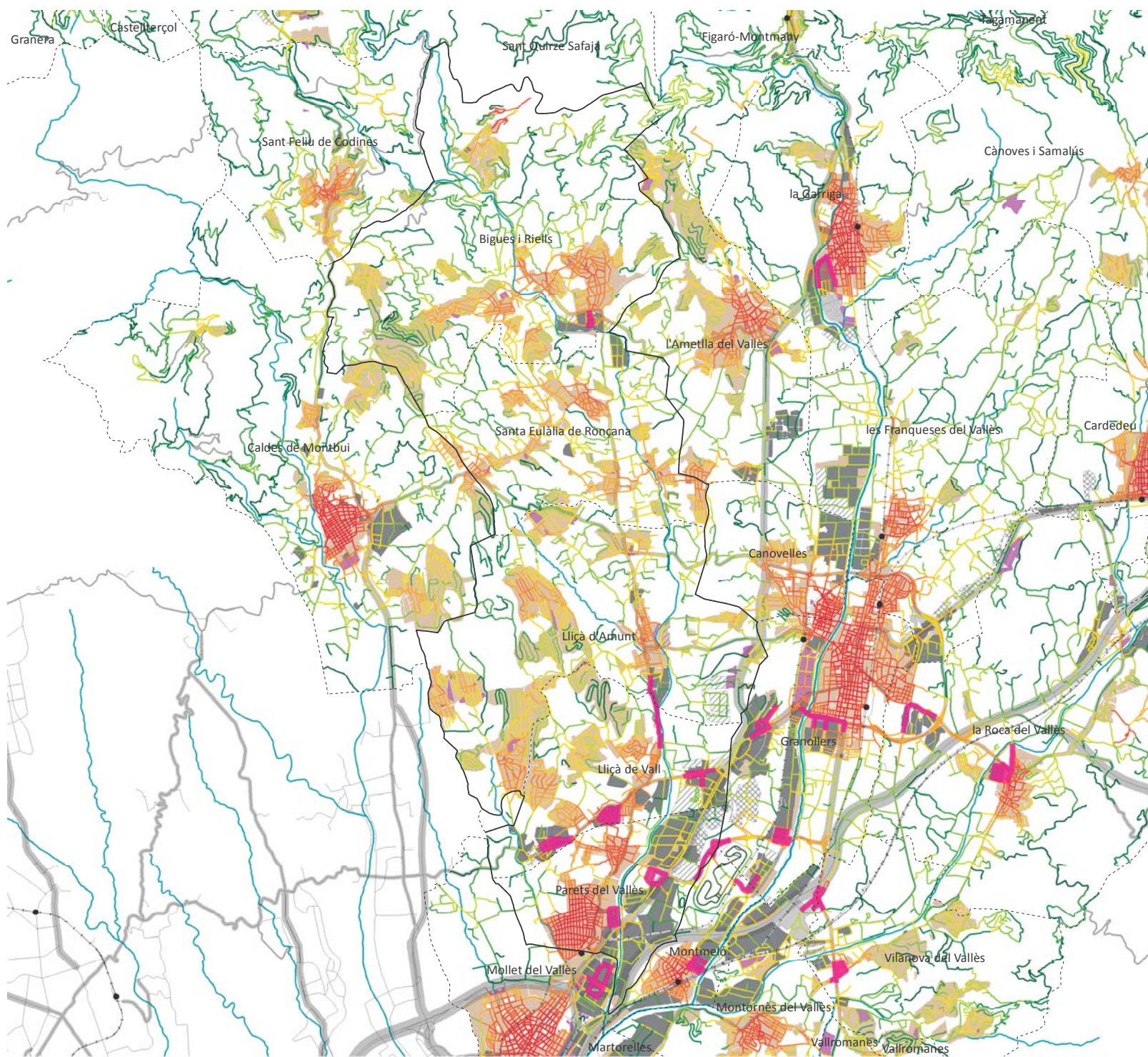

- 1** DIAGNOSIS
- 4** PDU Sector of urban structuring of the valley of the Tenes
- 6** Structuring segments

**BASEMAP**

- Sector
- Municipal boundaries
- Urban land - Pla Territorial Metropolità Barcelona
- Urban land - Tertiary

Industrial land - Consolidation

0-25	25-50	50-75	75-100

**ROAD AND RAILWAY NETWORKS**

Average daily traffic (Source: Generalitat de Catalunya, 2014)

<->

Closeness centrality 500m

<->

Railway network

**DIAGNOSIS**

- Structuring segments



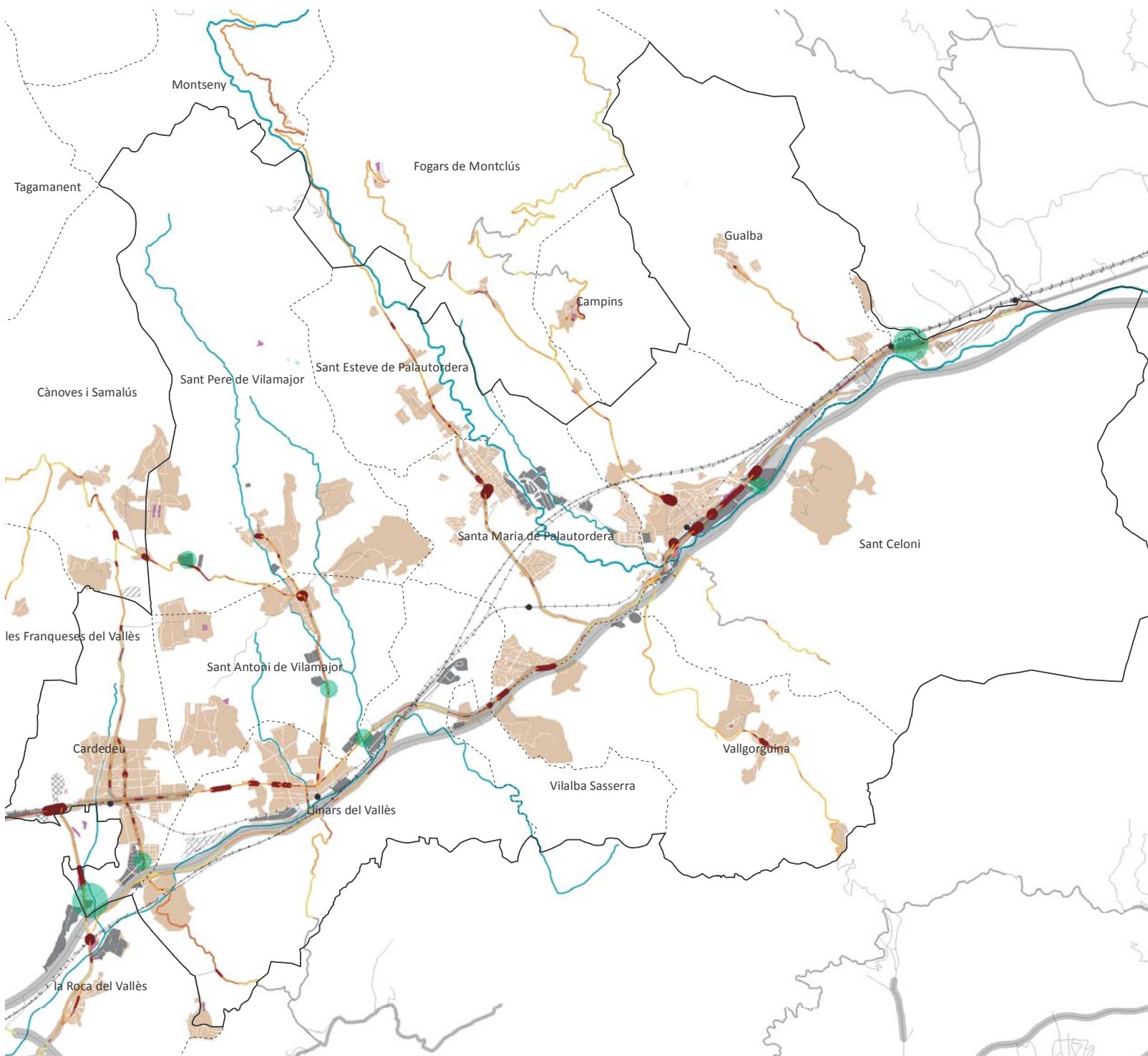





**1 DIAGNOSIS**

**5** PDU Sector of the Cardedeu - Sant Celoni axis

**1** Trip generation nodes

**BASEMAP**

-  Sector
-  Municipal boundaries
-  Urban land - Pla Territorial Metropolità Barcelona
-  Urban land - Tertiary

Industrial land - Consolidation

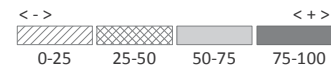

**ROAD AND RAILWAY NETWORKS**

Average daily traffic (Source: Generalitat de Catalunya, 2014)



Trip generation indicator



Railway network 

**DIAGNOSIS**

 Trip generation nodes



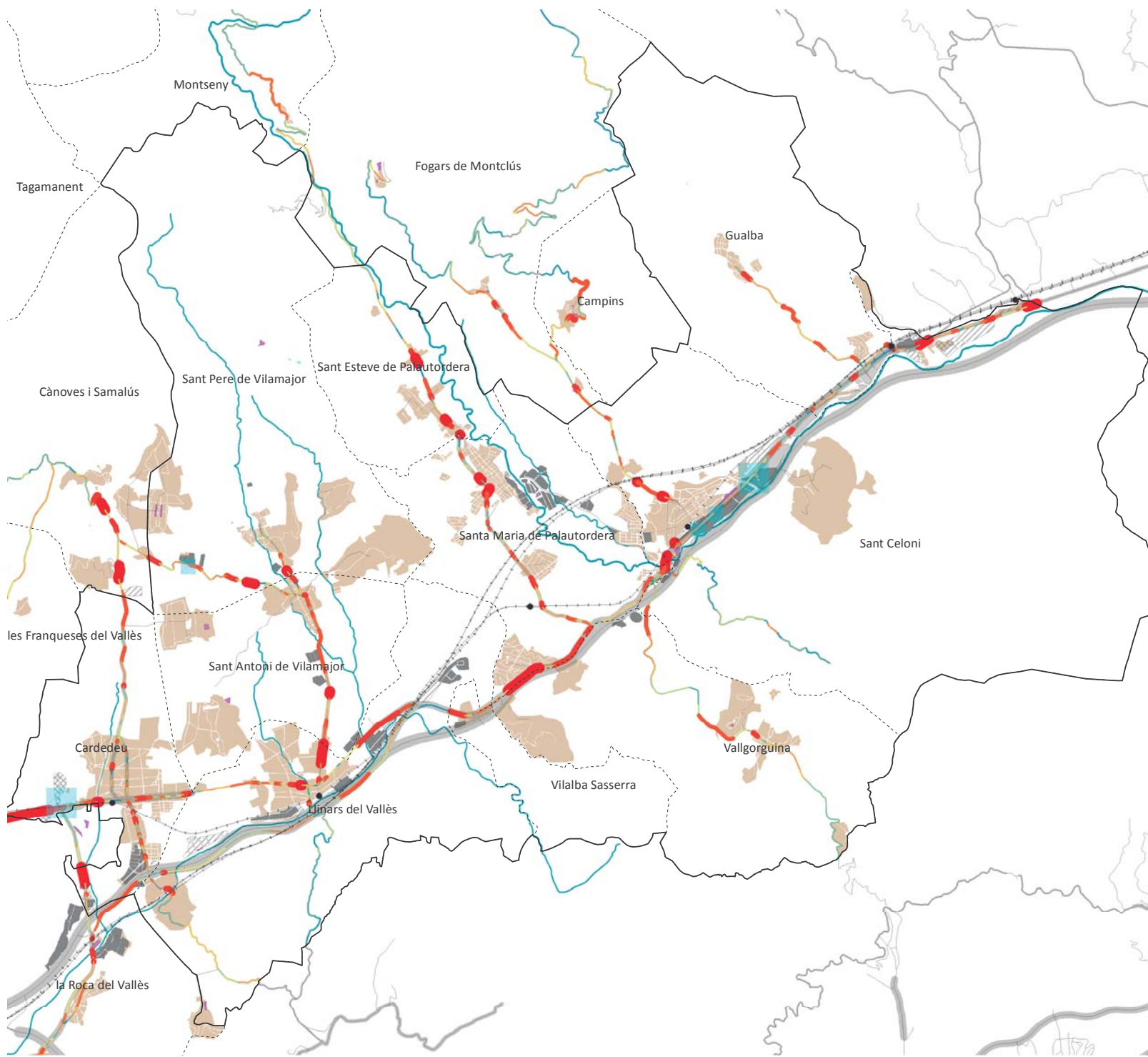

- 1 DIAGNOSIS**
- 5** PDU Sector of the Cardedeu - Sant Celoni axis
- 2** Diversity Nodes

**BASEMAP**

- Sector
- Municipal boundaries
- Urban land - Pla Territorial Metropolità Barcelona
- Urban land - Tertiary

Industrial land - Consolidation

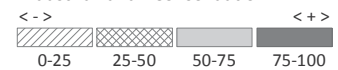

**ROAD AND RAILWAY NETWORKS**

Average daily traffic (Source: Generalitat de Catalunya, 2014)



Diversity Indicator



Railway network

**DIAGNOSIS**





- Diversity Nodes



**1 DIAGNOSIS**

- 5** PDU Sector of the Cardedeu - Sant Celoni axis
- 3** Trip generation areas

**BASEMAP**

-  Sector
-  Municipal boundaries
-  Urban land - Pla Territorial Metropolità Barcelona
-  Urban land - Tertiary

**Industrial land - Consolidation**

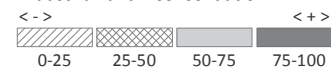

**ROAD AND RAILWAY NETWORKS**

Average daily traffic (Source: Generalitat de Catalunya, 2014)



Trip generation indicator



Railway network 



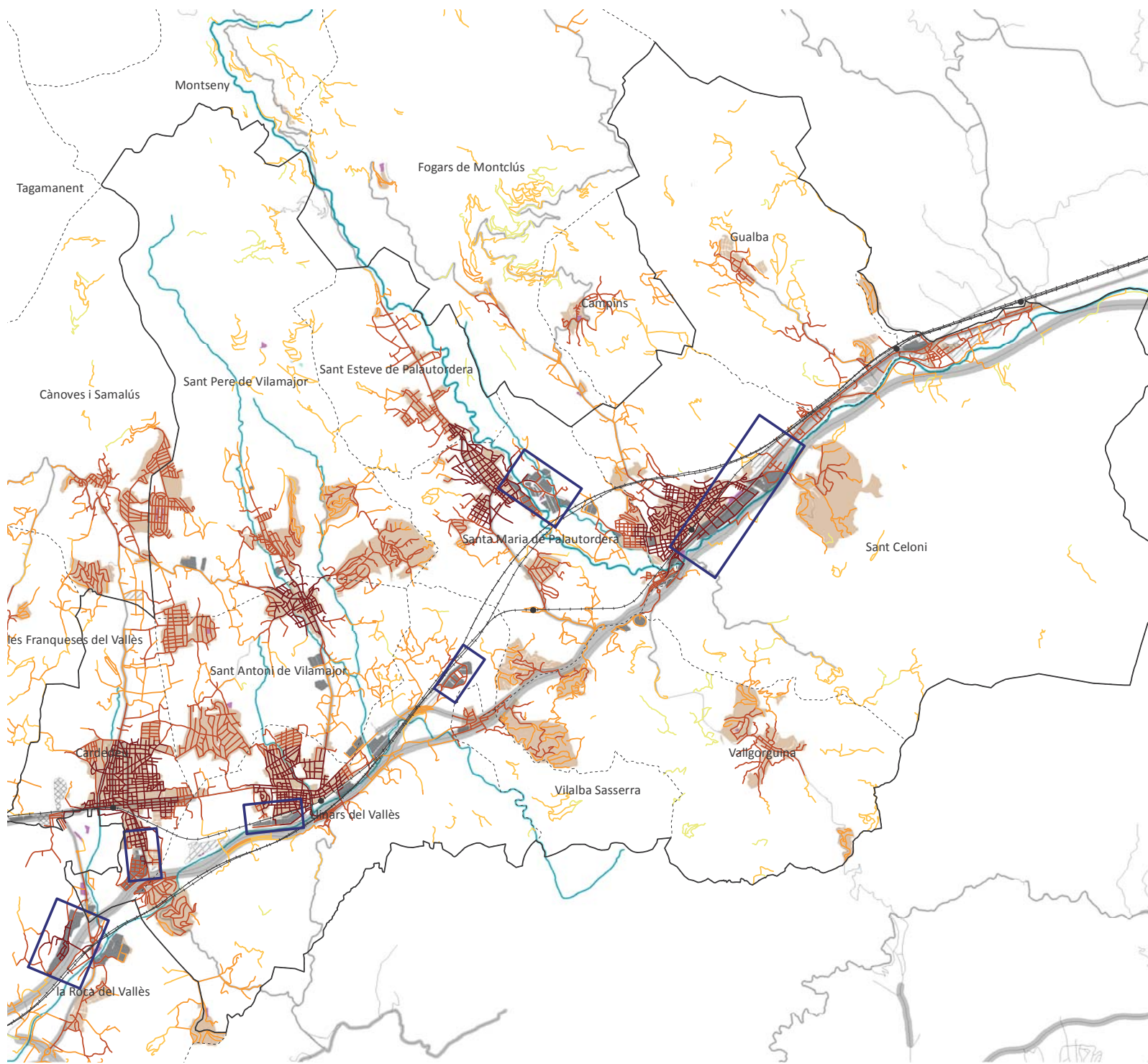

**DIAGNOSIS**

-  Trip generation areas



- 1** DIAGNOSIS
- 5** PDU Sector of the Cardedeu - Sant Celoni axis
- 4** Diversity Areas

**BASEMAP**

-  Sector
-  Municipal boundaries
-  Urban land - Pla Territorial Metropolità Barcelona
-  Urban land - Tertiary

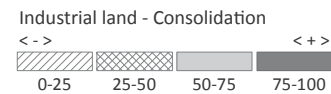

**ROAD AND RAILWAY NETWORKS**

Average daily traffic (Source: Generalitat de Catalunya, 2014)



Diversity Indicator



Railway network 

**DIAGNOSIS**



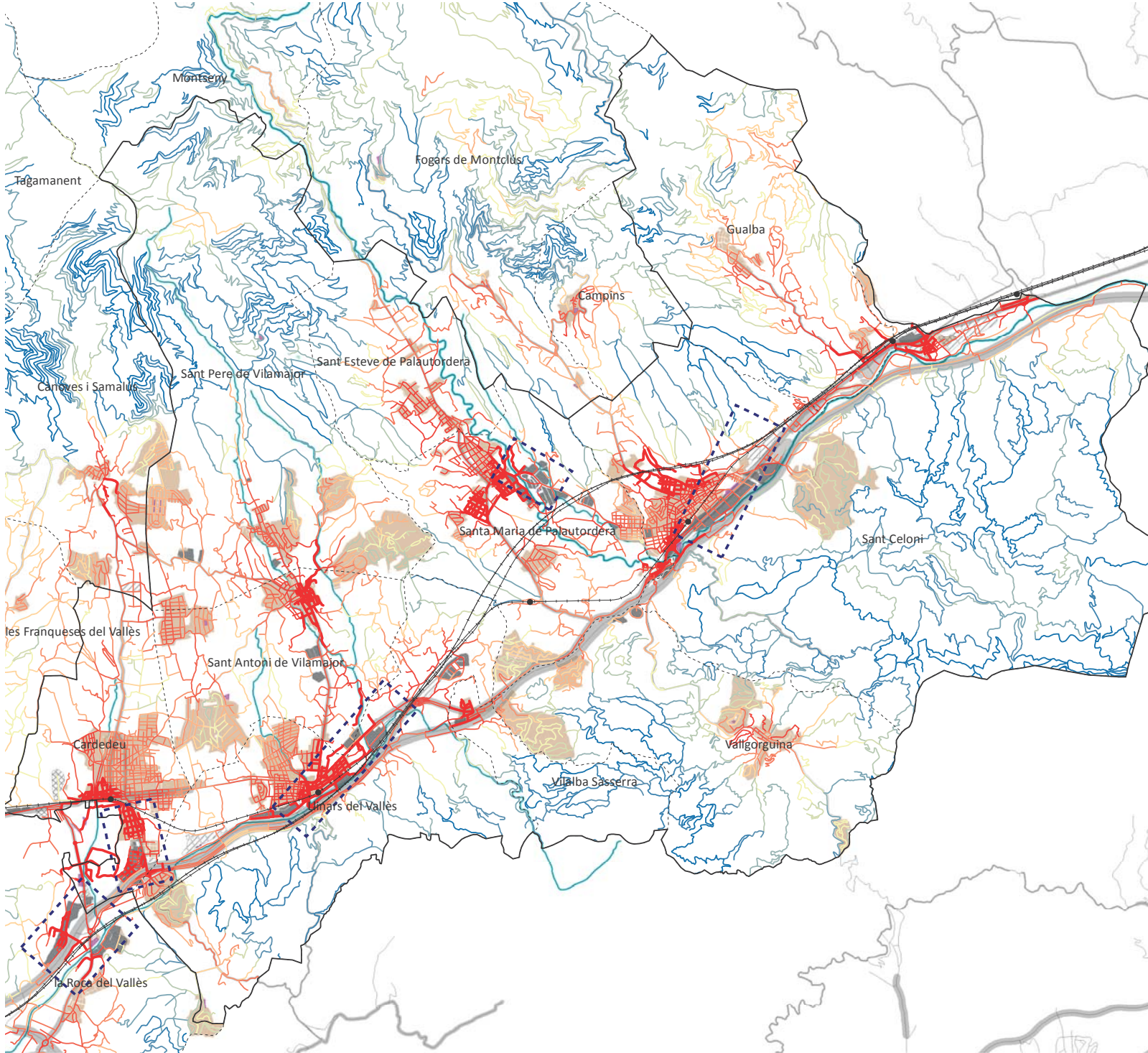

 Diversity Areas



**1 DIAGNOSIS**

- 5** PDU Sector of the Cardedeu - Sant Celoni axis
- 5** Structuring connectors

**BASEMAP**

-  Sector
-  Municipal boundaries
-  Urban land - Pla Territorial Metropolità Barcelona
-  Urban land - Tertiary

Industrial land - Consolidation

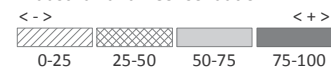

**ROAD AND RAILWAY NETWORKS**

Average daily traffic (Source: Generalitat de Catalunya, 2014)



Betweenness centrality 2000m



Railway network 



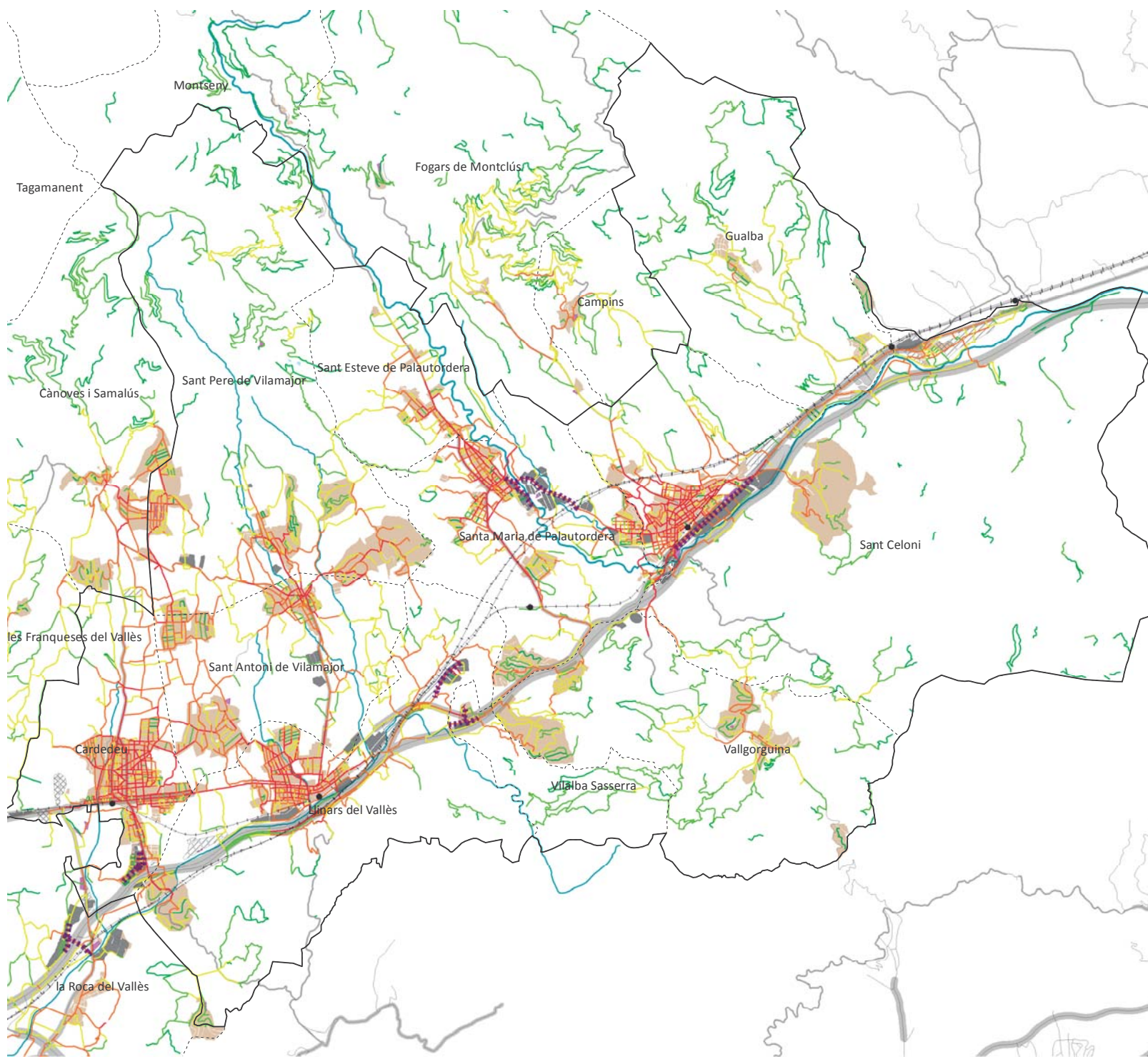

**DIAGNOSIS**

-  Structuring connectors



- 1** DIAGNOSIS
- 5** PDU Sector of the Cardedeu - Sant Celoni axis
- 6** Structuring segments

**BASEMAP**

-  Sector
-  Municipal boundaries
-  Urban land - Pla Territorial Metropolità Barcelona
-  Urban land - Tertiary

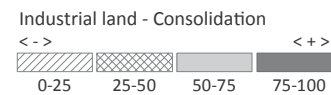

**ROAD AND RAILWAY NETWORKS**

Average daily traffic (Source: Generalitat de Catalunya, 2014)



Closeness centrality 500m



Railway network



**DIAGNOSIS**

-  Structuring segments

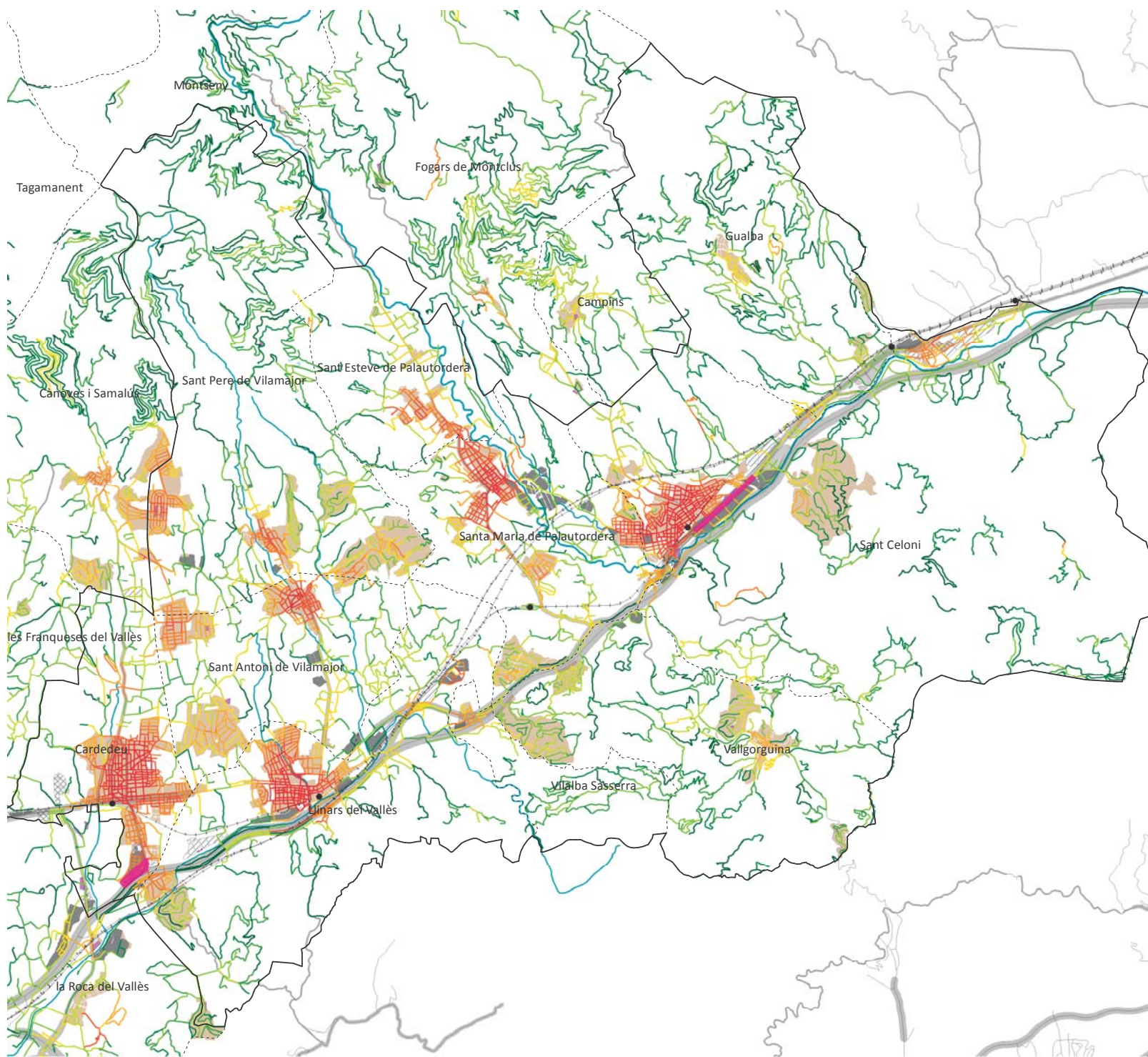



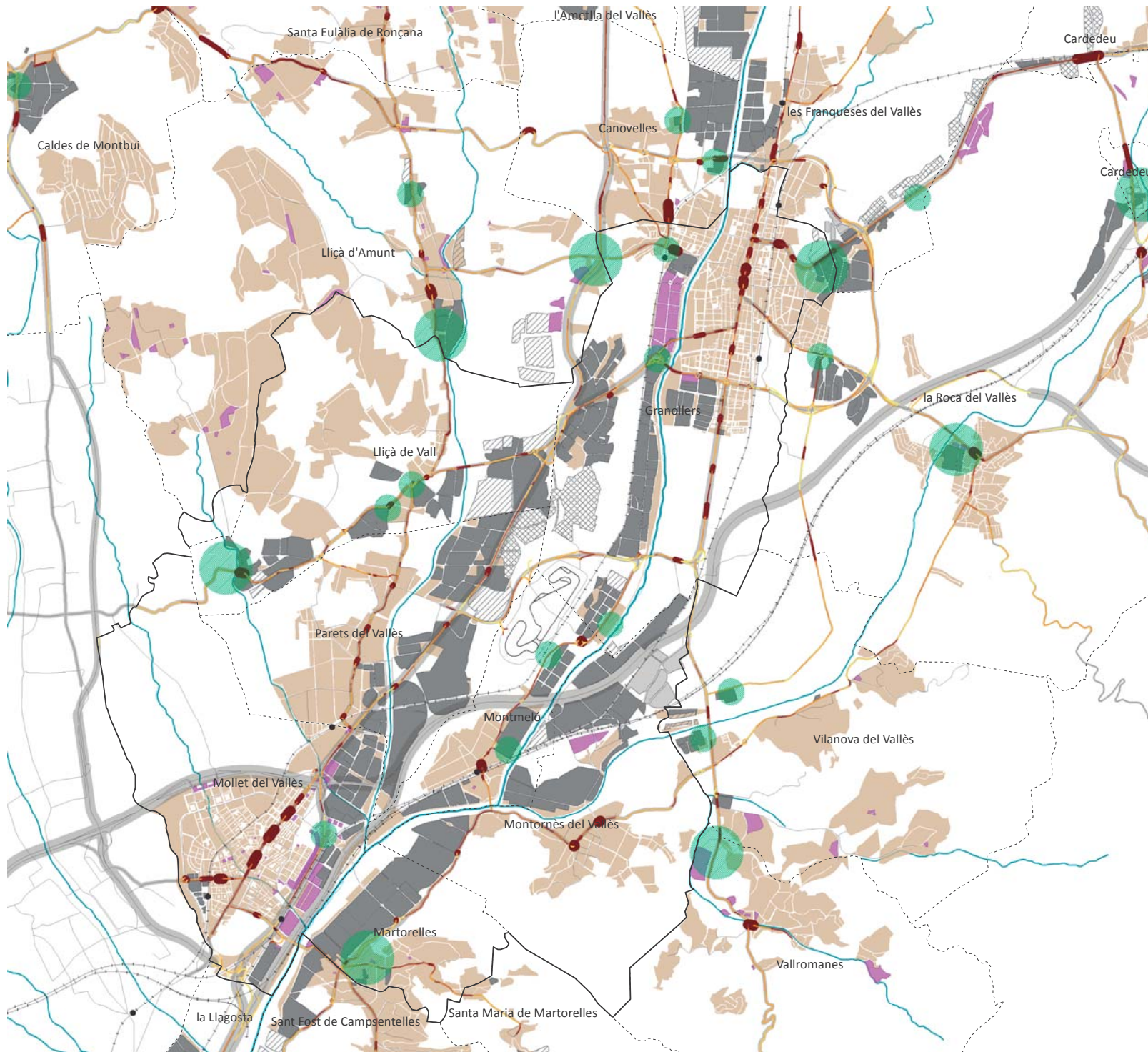





**1 DIAGNOSIS**

**6** PDU of the Circuit of Montmeló

**1** Trip generation nodes

**BASEMAP**

-  Sector
-  Municipal boundaries
-  Urban land - Pla Territorial Metropolità Barcelona
-  Urban land - Tertiary

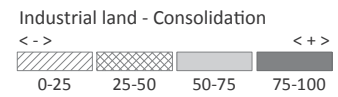

**ROAD AND RAILWAY NETWORKS**

Average daily traffic (Source: Generalitat de Catalunya, 2014)



Trip generation indicator



Railway network 

**DIAGNOSIS**

 Trip generation nodes

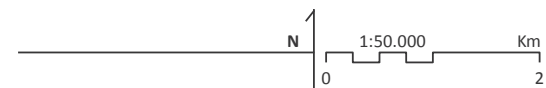

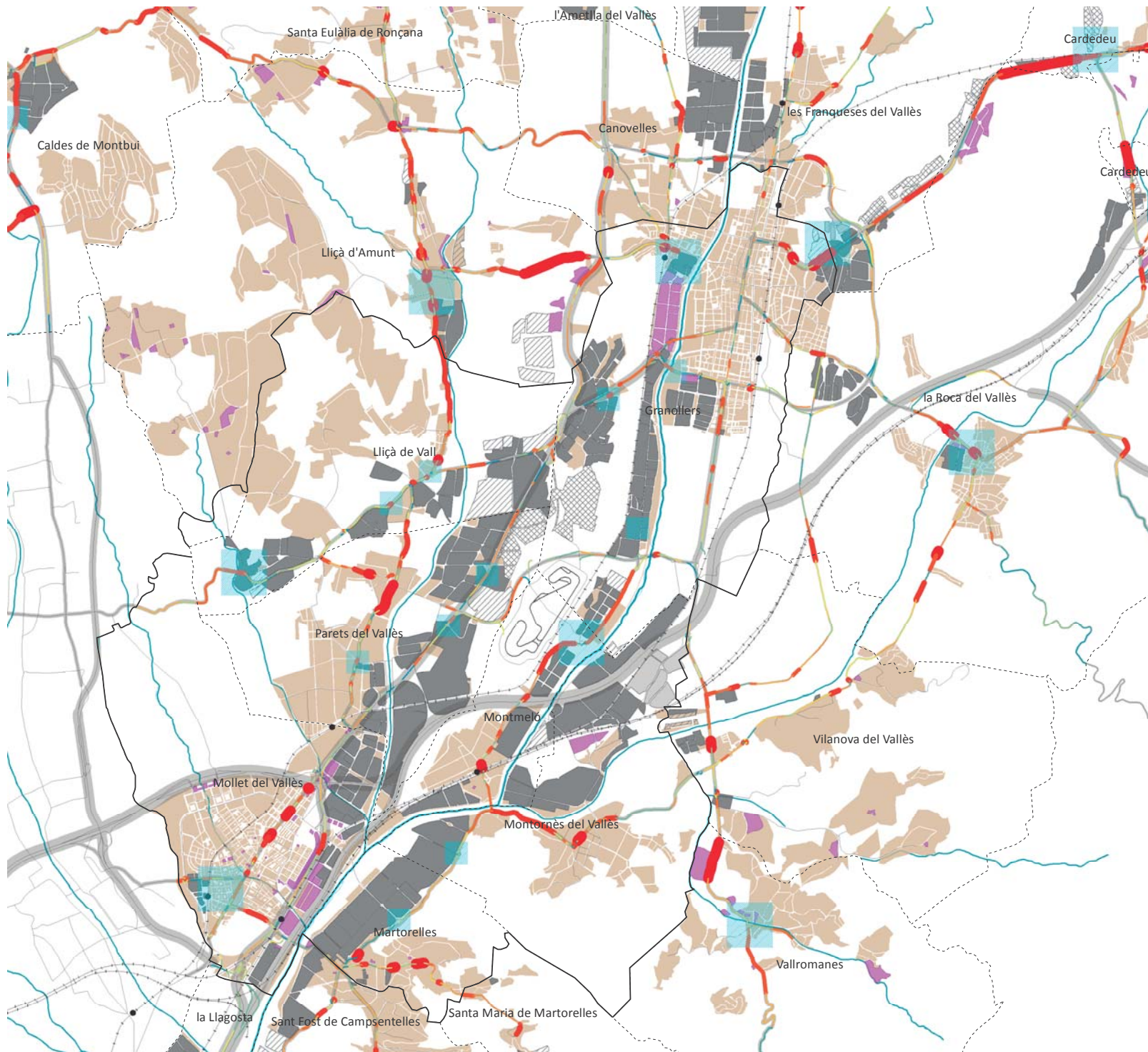





**1 DIAGNOSIS**

**6** PDU of the Circuit of Montmeló

**2** Diversity Nodes

**BASEMAP**

-  Sector
-  Municipal boundaries
-  Urban land - Pla Territorial Metropolità Barcelona
-  Urban land - Tertiary

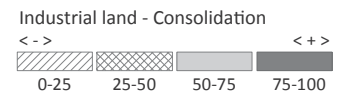

**ROAD AND RAILWAY NETWORKS**

Average daily traffic (Source: Generalitat de Catalunya, 2014)



Diversity Indicator



Railway network 

**DIAGNOSIS**

 Diversity Nodes

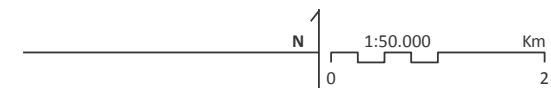

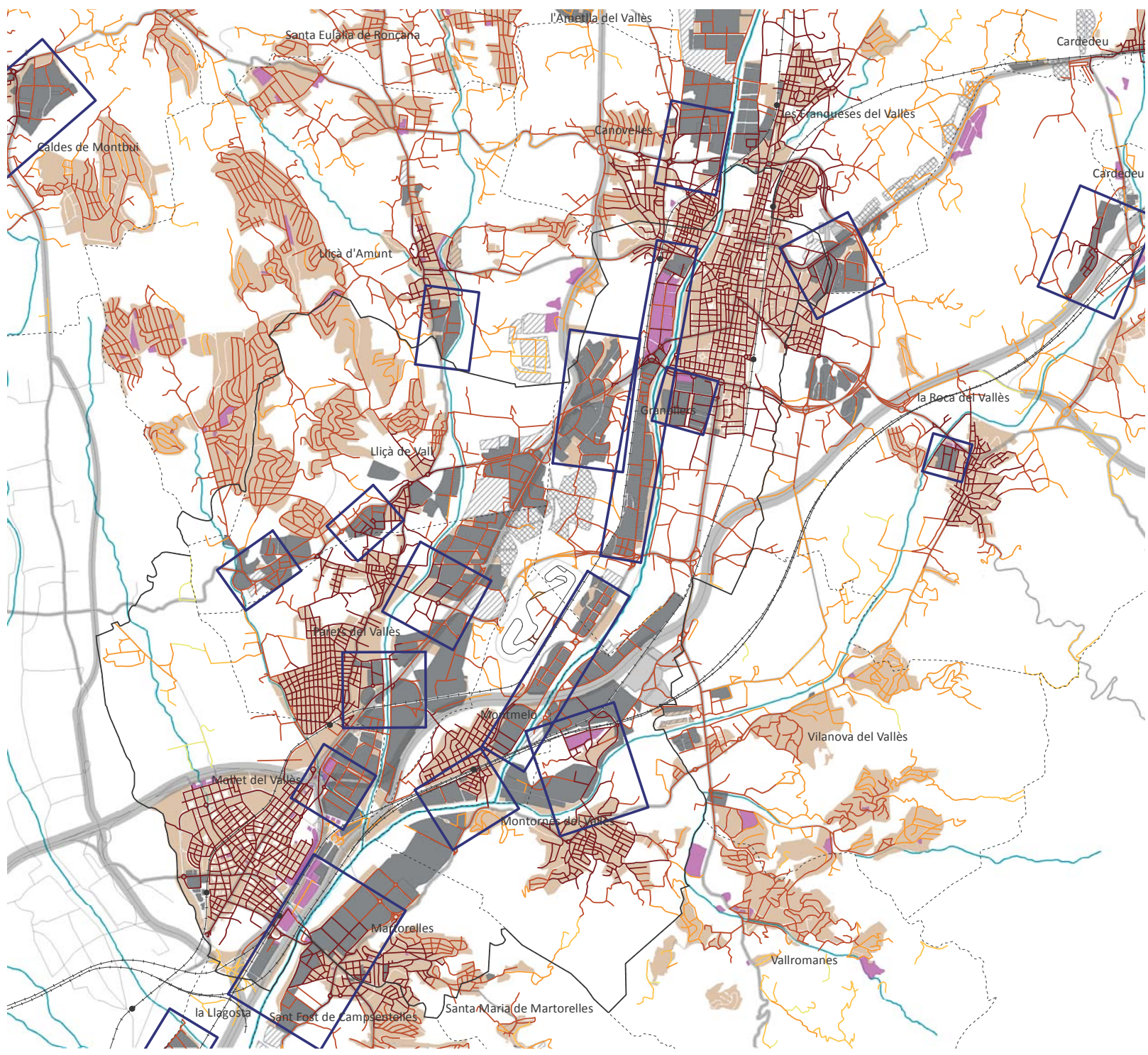

- 1 DIAGNOSIS**
  - 6** PDU of the Circuit of Montmeló
  - 3** Trip generation areas
- BASEMAP**
- Sector
  - Municipal boundaries
  - Urban land - Pla Territorial Metropolità Barcelona
  - Urban land - Tertiary
- Industrial land - Consolidation**
- |       |        |
|-------|--------|
| <->   | <+>    |
|       |        |
| 0-25  | 25-50  |
|       |        |
| 50-75 | 75-100 |
- ROAD AND RAILWAY NETWORKS**
- Average daily traffic (Source: Generalitat de Catalunya, 2014)
- <->
- Trip generation indicator
- <->
- Railway network
- DIAGNOSIS**
- Trip generation areas

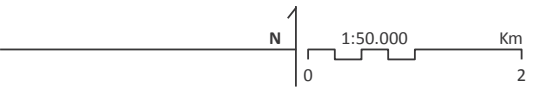

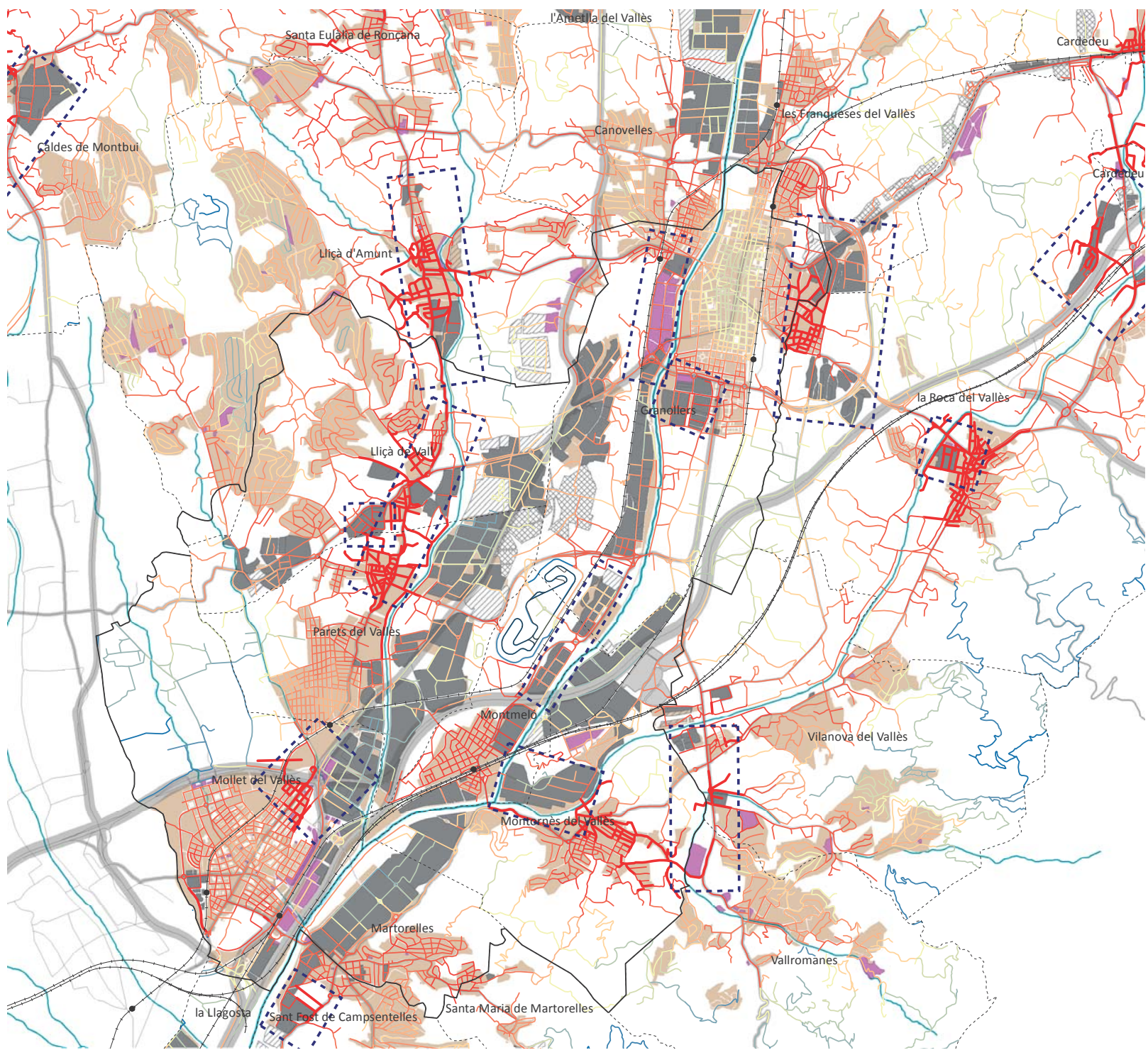

- 1** DIAGNOSIS
- 6** PDU of the Circuit of Montmeló
- 4** Diversity Areas

**BASEMAP**

- Sector
- Municipal boundaries
- Urban land - Pla Territorial Metropolità Barcelona
- Urban land - Tertiary

Industrial land - Consolidation

0-25	25-50	50-75	75-100

**ROAD AND RAILWAY NETWORKS**

Average daily traffic (Source: Generalitat de Catalunya, 2014)

Diversity Indicator

Railway network

**DIAGNOSIS**



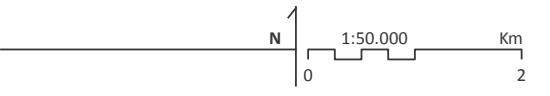

- Diversity Areas







**1 DIAGNOSIS**

- 6** PDU of the Circuit of Montmeló
- 5** Structuring connectors

**BASEMAP**

-  Sector
-  Municipal boundaries
-  Urban land - Pla Territorial Metropolità Barcelona
-  Urban land - Tertiary

Industrial land - Consolidation

			
0-25	25-50	50-75	75-100

**ROAD AND RAILWAY NETWORKS**

Average daily traffic (Source: Generalitat de Catalunya, 2014)

 <->

Betweenness centrality 2000m

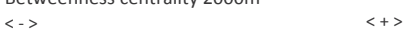
 <->

Railway network 

**DIAGNOSIS**

-  Structuring connectors

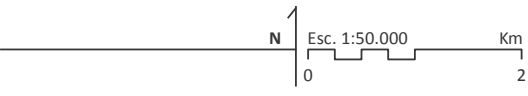

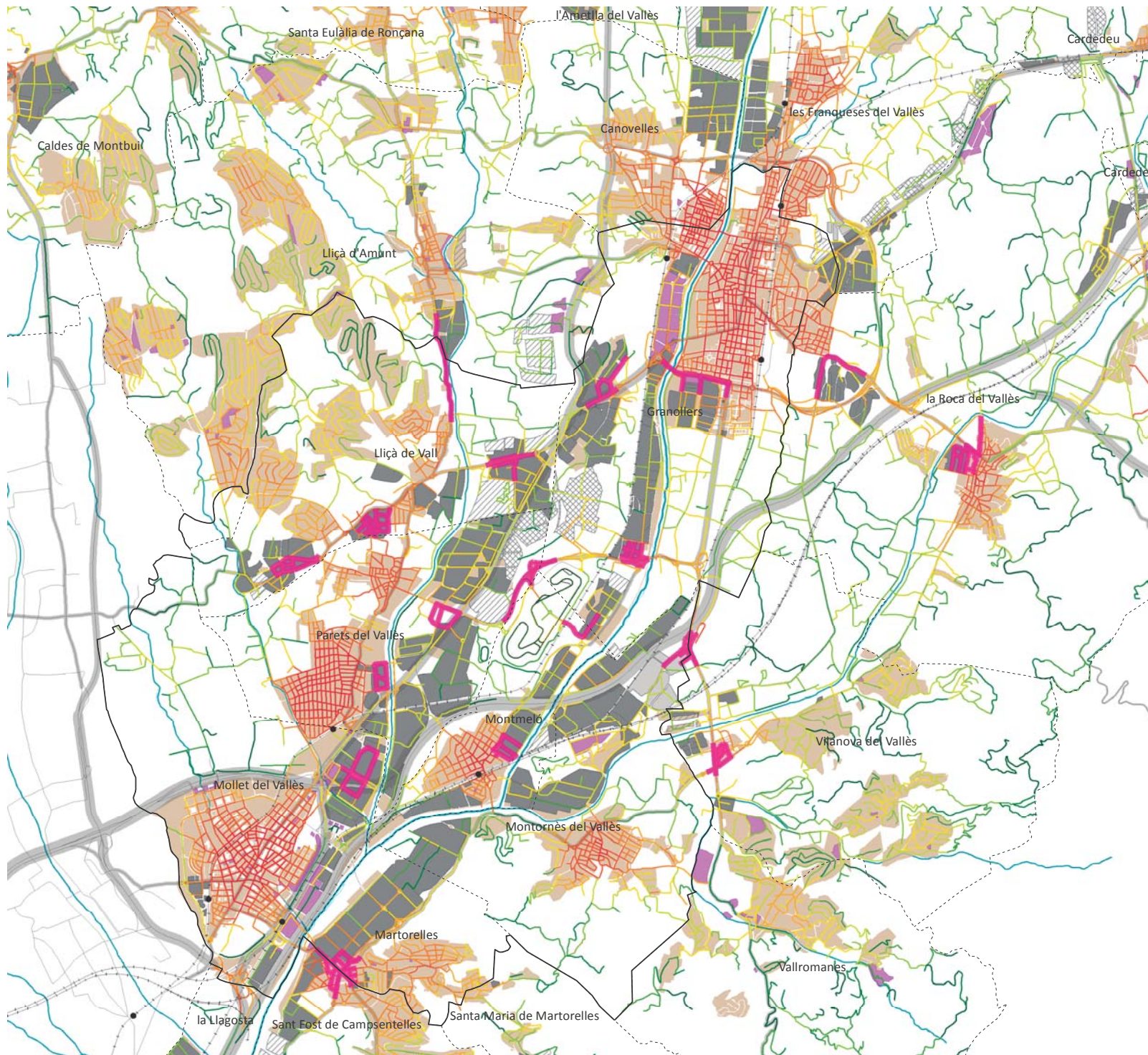

**1 DIAGNOSIS**

**6** PDU of the Circuit of Montmeló

**6** Structuring segments

**BASEMAP**

- Sector
- Municipal boundaries
- Urban land - Pla Territorial Metropolità Barcelona
- Urban land - Tertiary

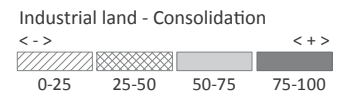

**ROAD AND RAILWAY NETWORKS**

Average daily traffic (Source: Generalitat de Catalunya, 2014)



Closeness centrality 500m



Railway network

**DIAGNOSIS**

Structuring segments

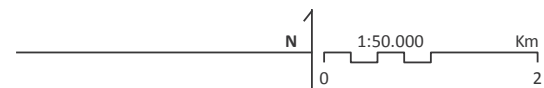

**2 DIAGNOSIS - SYNTHESIS**

**1 PDU Sector of the Baix Vallès area around Mollet**

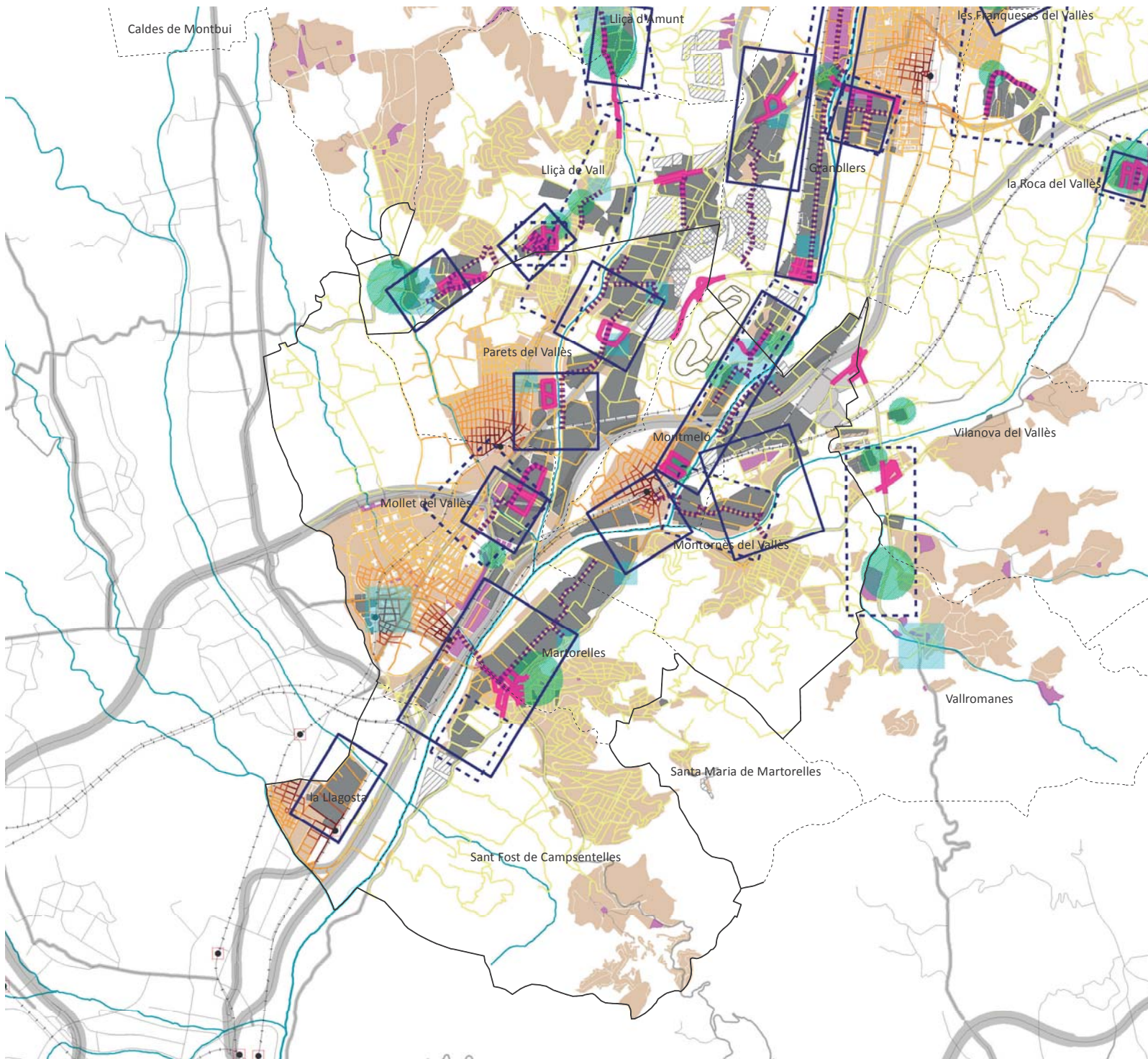

**BASEMAP**

- Sector
- Municipal boundaries
- Urban land - Pla Territorial Metropolità Barcelona
- Urban land - Tertiary

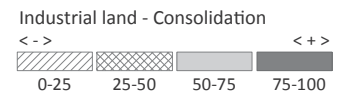

**ROAD AND RAILWAY NETWORKS**

Average daily traffic (Source: Generalitat de Catalunya, 2014)



Distance to the nearest railway station (km)



Railway network

**DIAGNOSIS**

- Trip generation nodes
- Diversity nodes
- Trip generation areas
- Diversity nodes areas
- Structuring connectors
- Structuring segments



**2 DIAGNOSIS - SYNTHESIS**

**2 PDU Sector of the Baix Congost around Granollers**

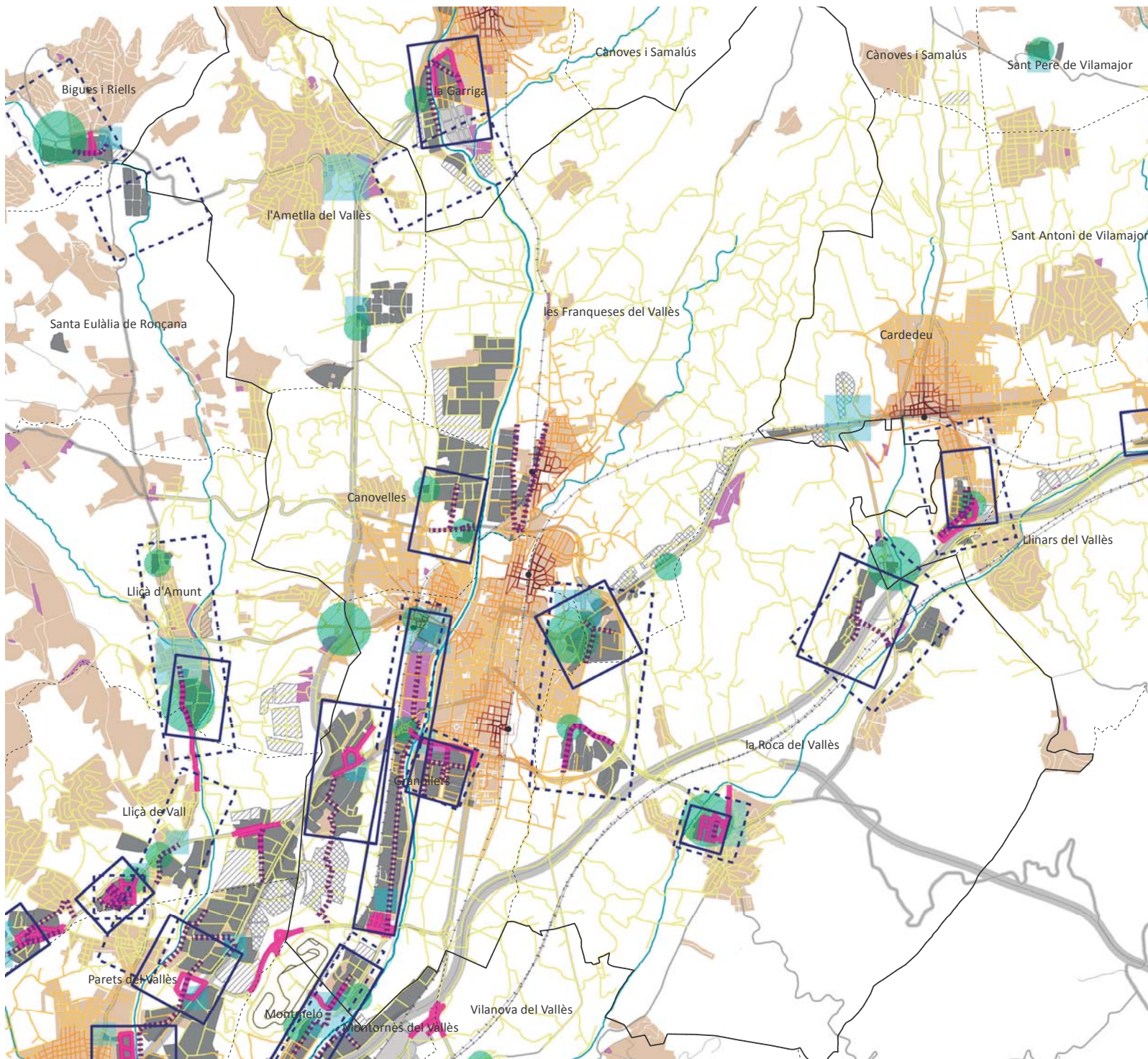

**BASEMAP**

- Sector
- Municipal boundaries
- Urban land - Pla Territorial Metropolità Barcelona
- Urban land - Tertiary

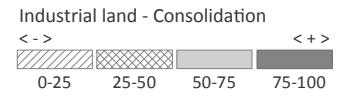

**ROAD AND RAILWAY NETWORKS**

Average daily traffic (Source: Generalitat de Catalunya, 2014)



Distance to the nearest railway station (km)



Railway network

**DIAGNOSIS**

- Trip generation nodes
- Diversity nodes
- Trip generation areas
- Diversity nodes areas
- Structuring connectors
- Structuring segments

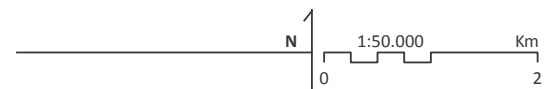



**2 DIAGNOSIS - SYNTHESIS**

**3 PDU Sector of the C-17 between Parets and La Garriga**

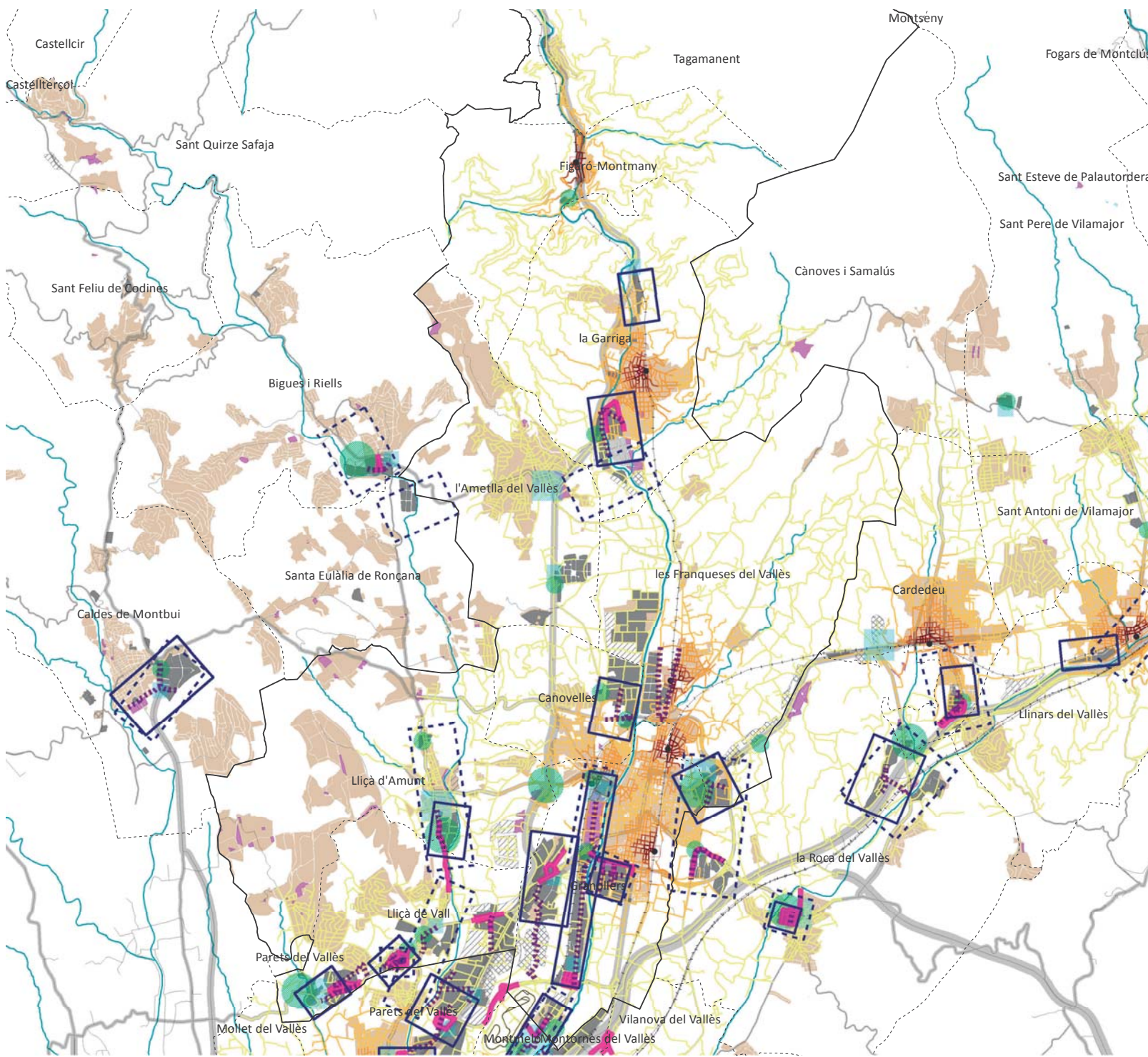

**BASEMAP**

- Sector
- Municipal boundaries
- Urban land - Pla Territorial Metropolità Barcelona
- Urban land - Tertiary

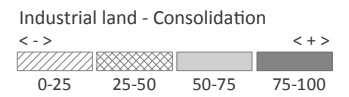

**ROAD AND RAILWAY NETWORKS**

Average daily traffic (Source: Generalitat de Catalunya, 2014)



Distance to the nearest railway station (km)



Railway network

**DIAGNOSIS**

- Trip generation nodes
- Diversity nodes
- Trip generation areas
- Diversity nodes areas
- Structuring connectors
- Structuring segments



**2 DIAGNOSIS - SYNTHESIS**

**4 PDU Sector of urban structuring of the valley of the Tenes**

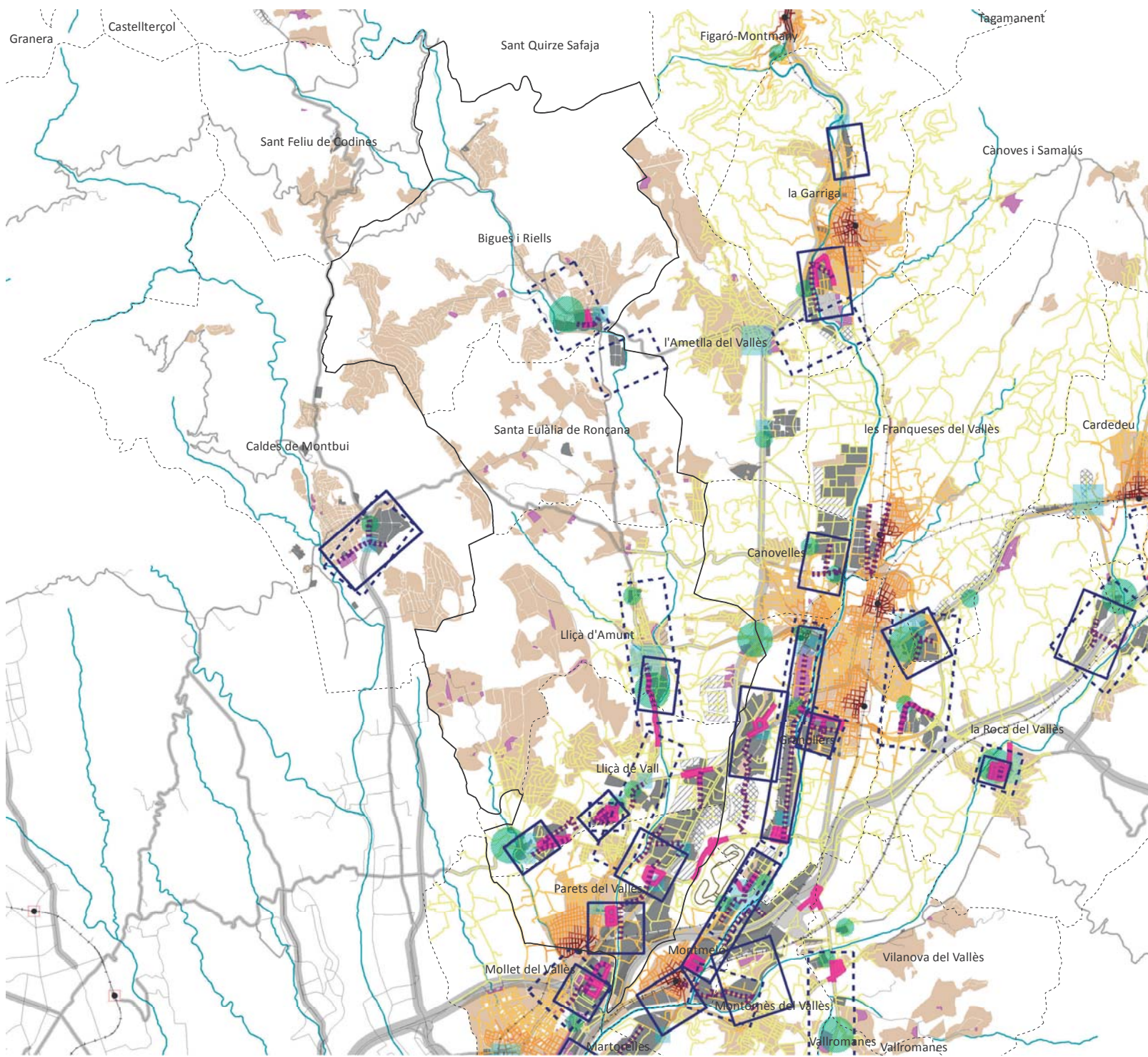

**BASEMAP**

- Sector
- Municipal boundaries
- Urban land - Pla Territorial Metropolità Barcelona
- Urban land - Tertiary

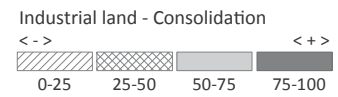

**ROAD AND RAILWAY NETWORKS**

Average daily traffic (Source: Generalitat de Catalunya, 2014)



Distance to the nearest railway station (km)



Railway network

**DIAGNOSIS**

- Trip generation nodes
- Diversity nodes
- Trip generation areas
- Diversity nodes areas
- Structuring connectors
- Structuring segments



**2** DIAGNOSIS - SYNTHESIS

**5** PDU Sector of the Cardedeu - Sant Celoni axis

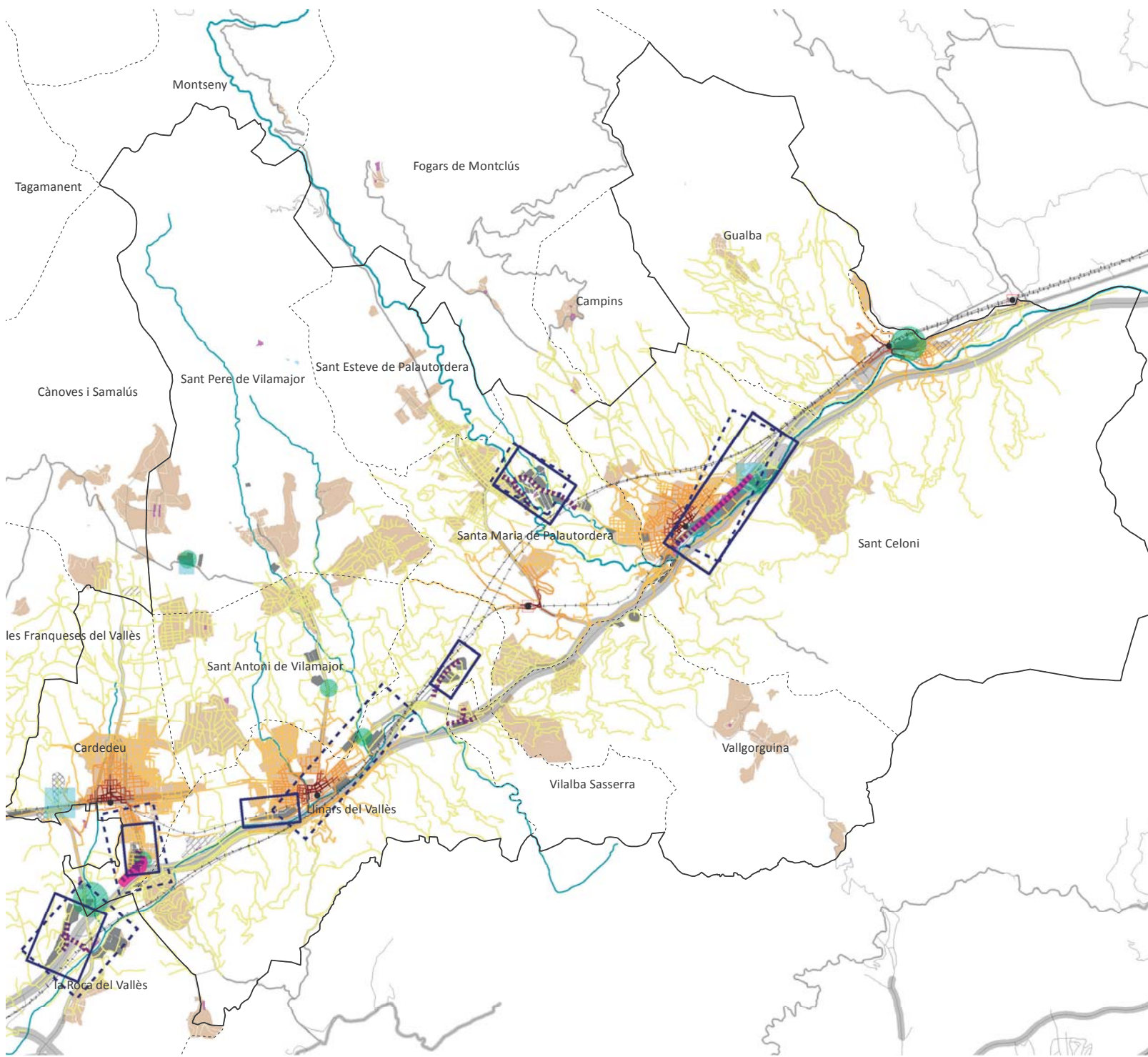

**BASEMAP**

- Sector
- Municipal boundaries
- Urban land - Pla Territorial Metropolità Barcelona
- Urban land - Tertiary

Industrial land - Consolidation

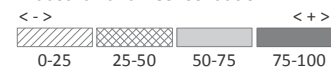

**ROAD AND RAILWAY NETWORKS**

Average daily traffic (Source: Generalitat de Catalunya, 2014)



Distance to the nearest railway station (km)

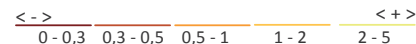

Railway network



**DIAGNOSIS**

- Trip generation nodes
- Diversity nodes
- Trip generation areas
- Diversity nodes areas
- Structuring connectors
- Structuring segments



**2** DIAGNOSIS - SYNTHESIS

**6** PDU of the Circuit of Montmeló

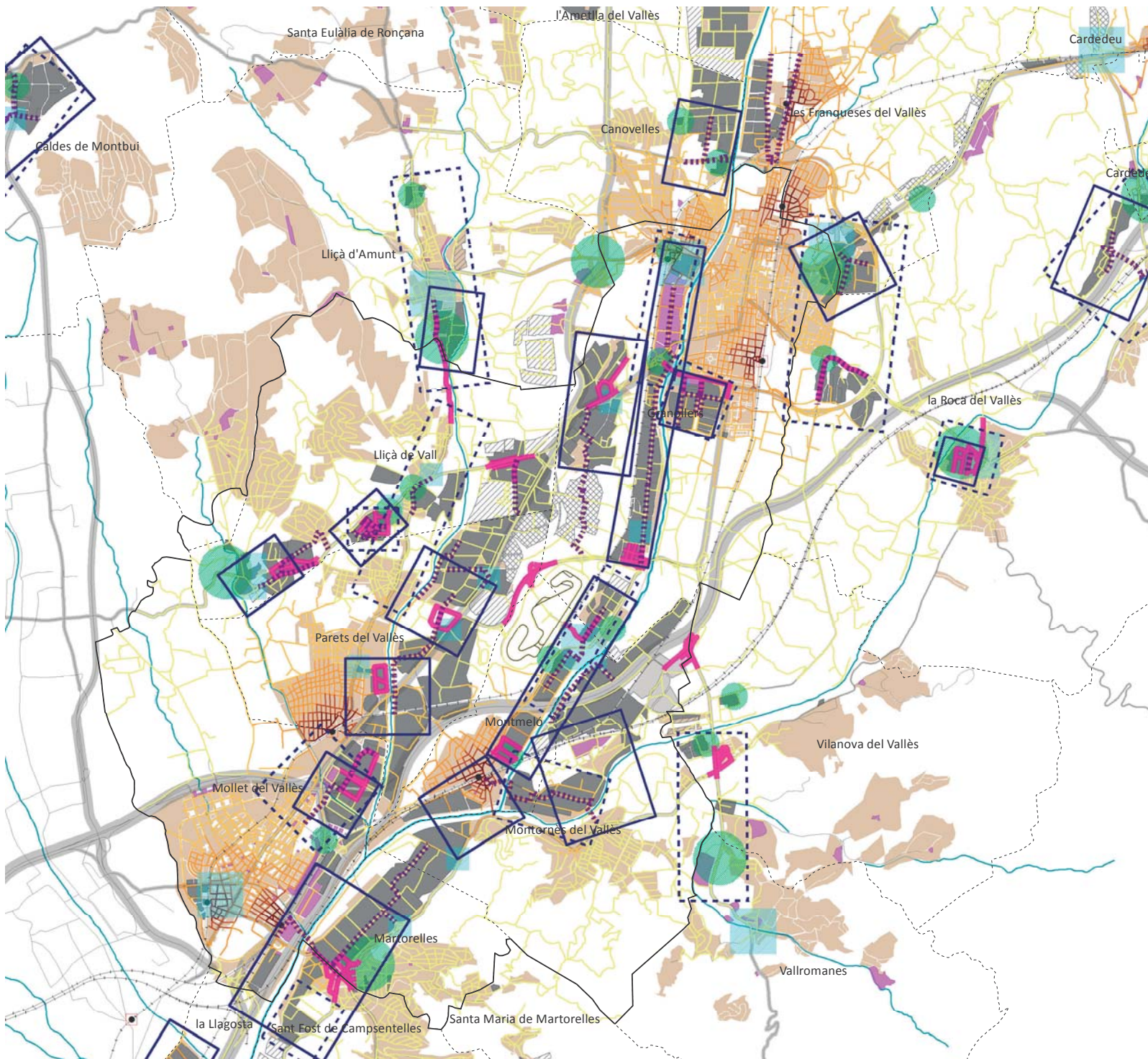

**BASEMAP**

- Sector
- Municipal boundaries
- Urban land - Pla Territorial Metropolità Barcelona
- Urban land - Tertiary

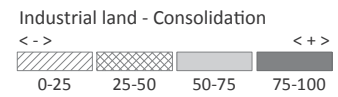

**ROAD AND RAILWAY NETWORKS**

Average daily traffic (Source: Generalitat de Catalunya, 2014)



Distance to the nearest railway station (km)



Railway network

**DIAGNOSIS**

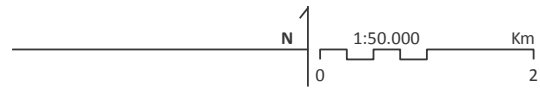

- Trip generation nodes
- Diversity nodes
- Trip generation areas
- Diversity nodes areas
- Structuring connectors
- Structuring segments



**3 STARTING HYPOTHESIS**

**1 Tram-train**

**BASEMAP**

-  Municipal boundaries
-  Urban land - Pla Territorial Metropolità Barcelona
-  Urban land - Tertiary

Industrial land - Consolidation

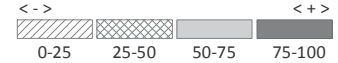

**ROAD AND RAILWAY NETWORKS**

Average daily traffic (Source: Generalitat de Catalunya, 2014)



Distance to the nearest railway station (km)



**STARTING HYPOTHESIS**

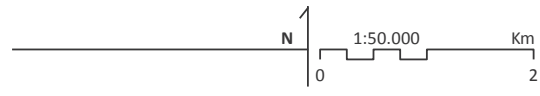
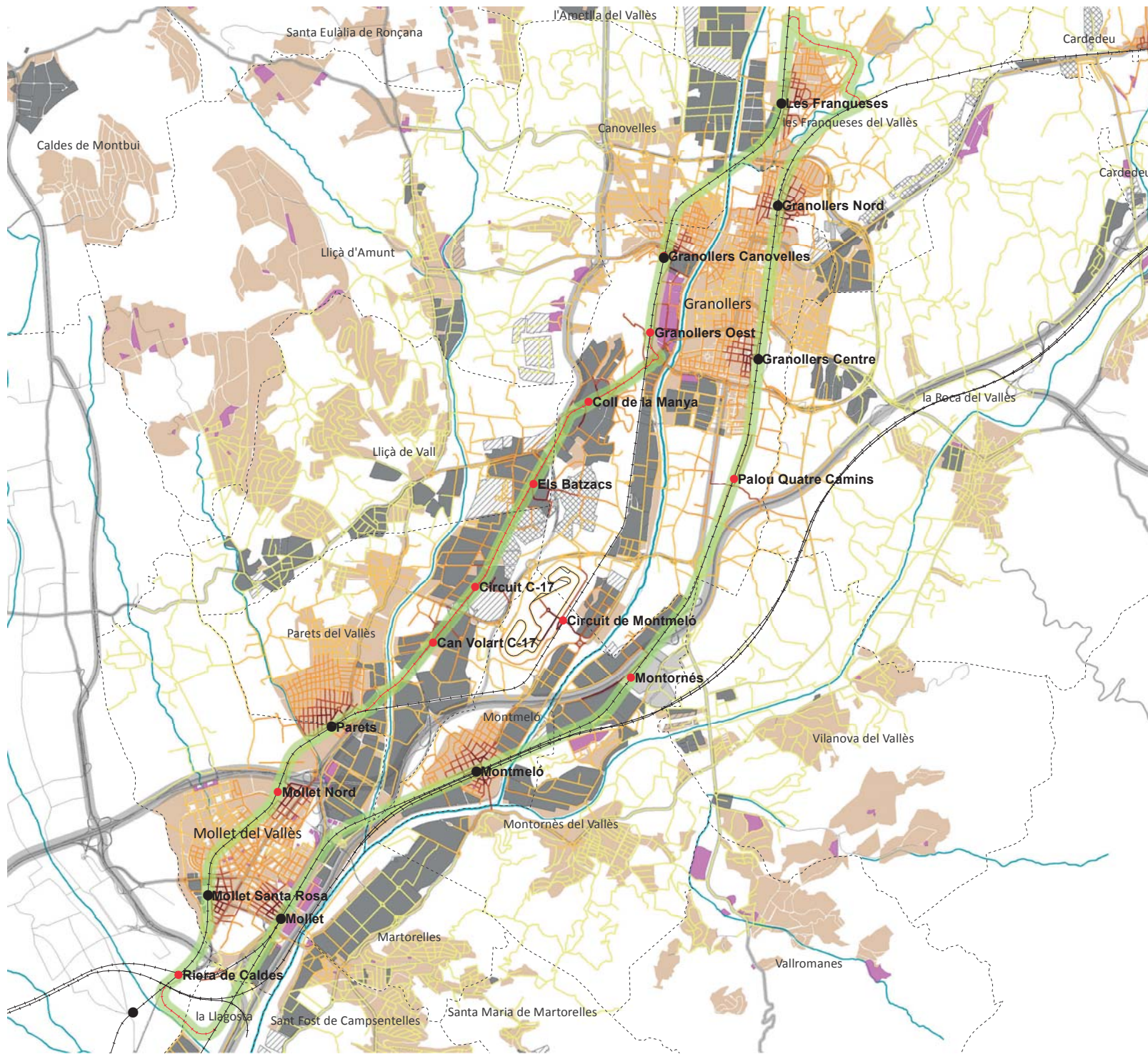

-  Existing railway network / station
-  Proposed railway network / station
-  Proposed Tram-train



**3 STARTING HYPOTHESIS**

**2 Road junctions and sections**

**BASEMAP**

-  Municipal boundaries
-  Urban land - Pla Territorial Metropolità Barcelona
-  Urban land - Tertiary

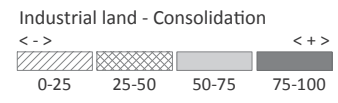

**ROAD AND RAILWAY NETWORKS**





Average daily traffic (Source: Generalitat de Catalunya, 2014)

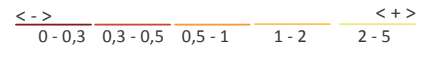

Distance to the nearest railway station (km)



**STARTING HYPOTHESIS**

-  Existing high-capacity road system
-  C-17 Traffic calming strategy
-  Existing railway network
-  Road junctions and sections strategy
-  Proposed railway station

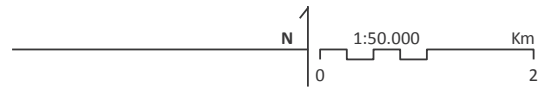
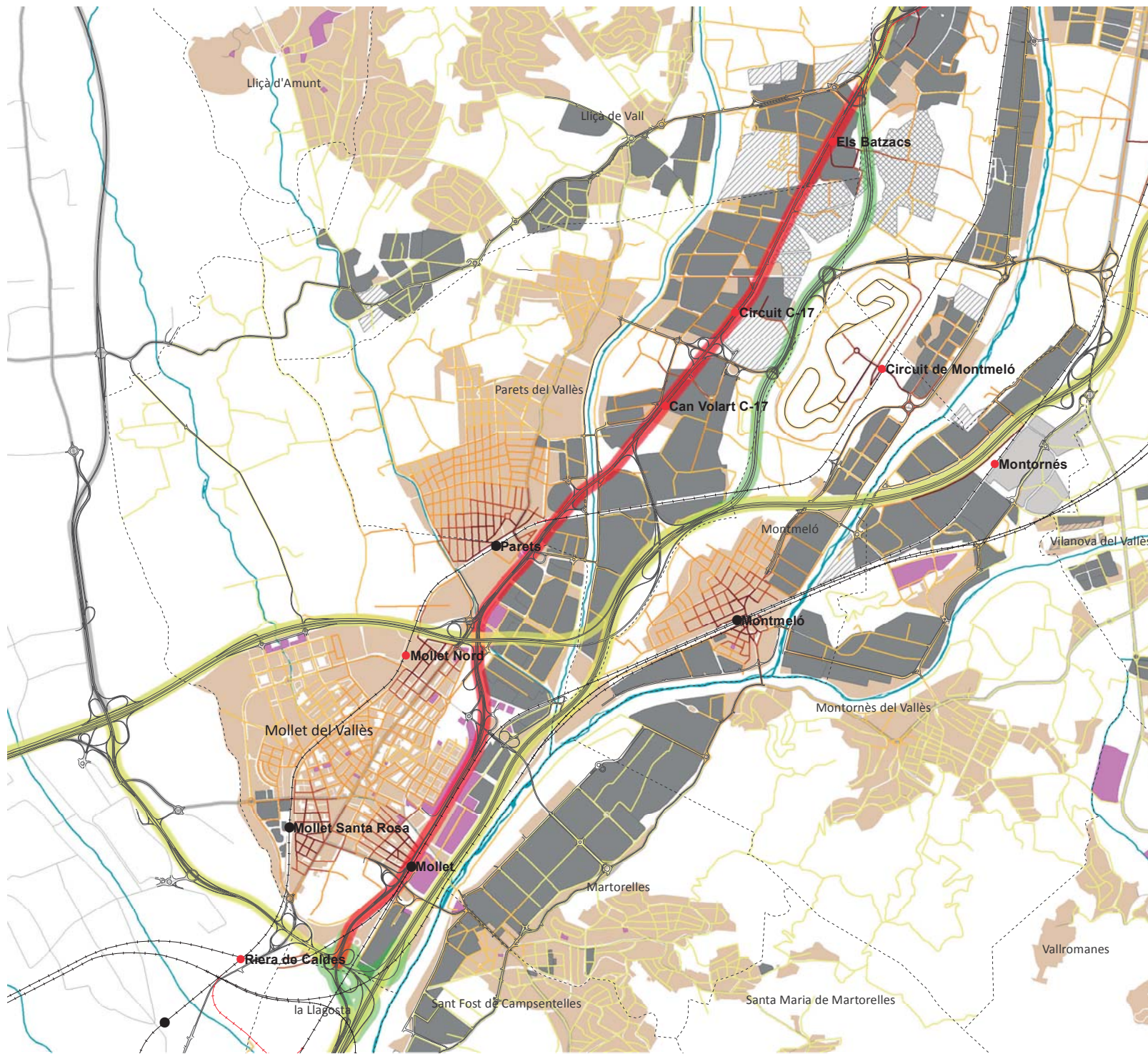

**4 INTERVENTION STRATEGIES**

**1** Diagnosis and starting hypothesis | Mollet-Granollers axis

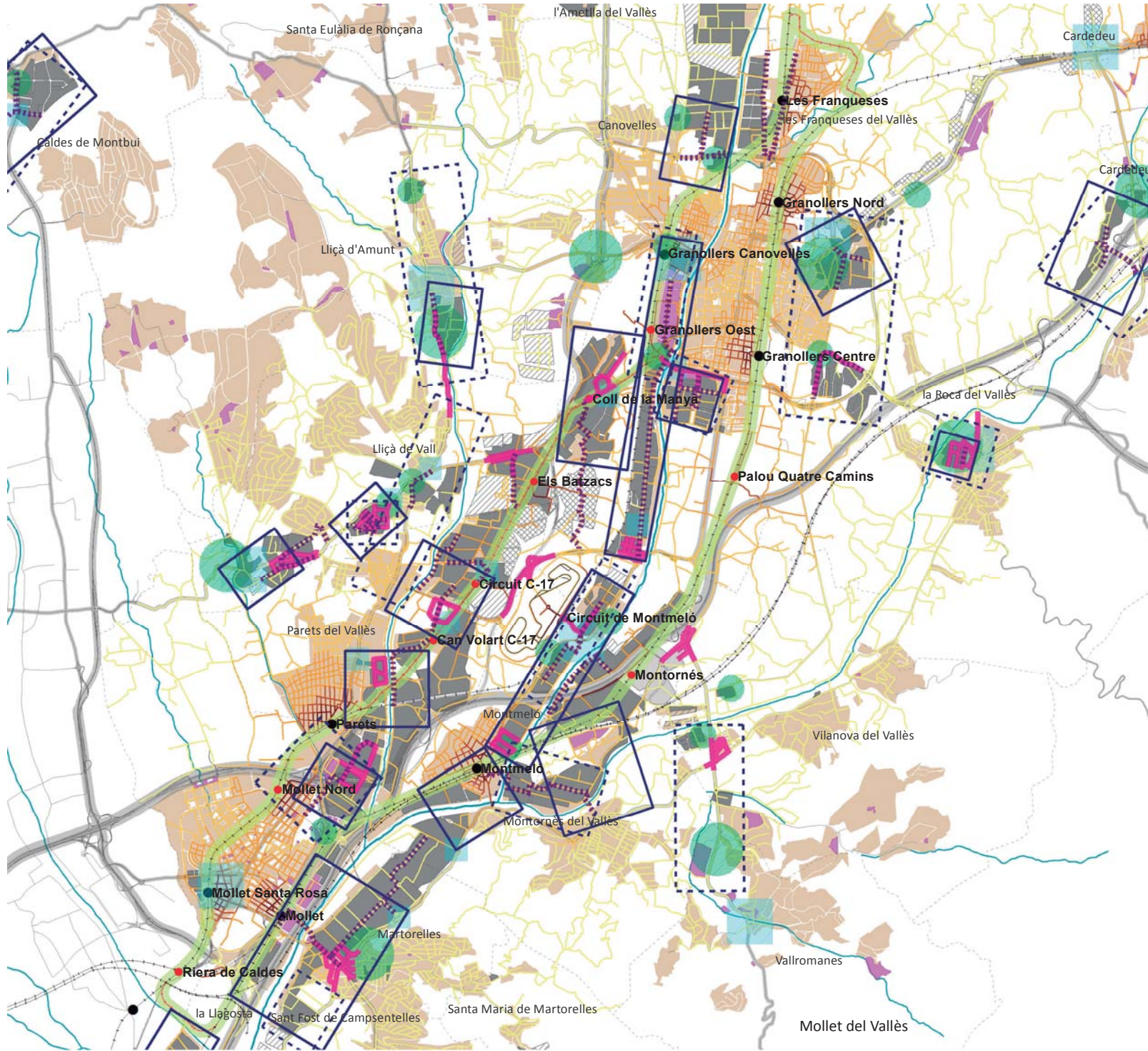

**BASEMAP**

- Municipal boundaries
- Urban land - Pla Territorial Metropolità Barcelona
- Urban land - Tertiary

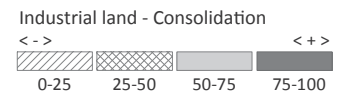

**ROAD AND RAILWAY NETWORKS**

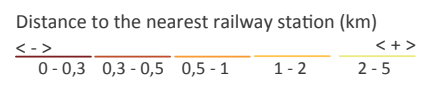
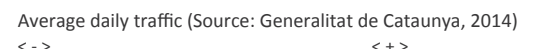

**STARTING HYPOTHESIS**

- Existing railway network / station
- Proposed railway network / station
- Proposed Tram-train

**DIAGNOSIS**

- Trip generation nodes
- Trip generation areas
- Diversity nodes areas
- Structuring connectors
- Structuring segments

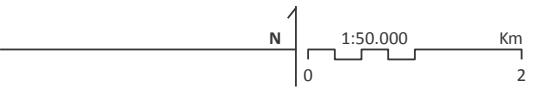

**4 INTERVENTION STRATEGIES**

**2 Strategies | Mollet-Granollers axis**

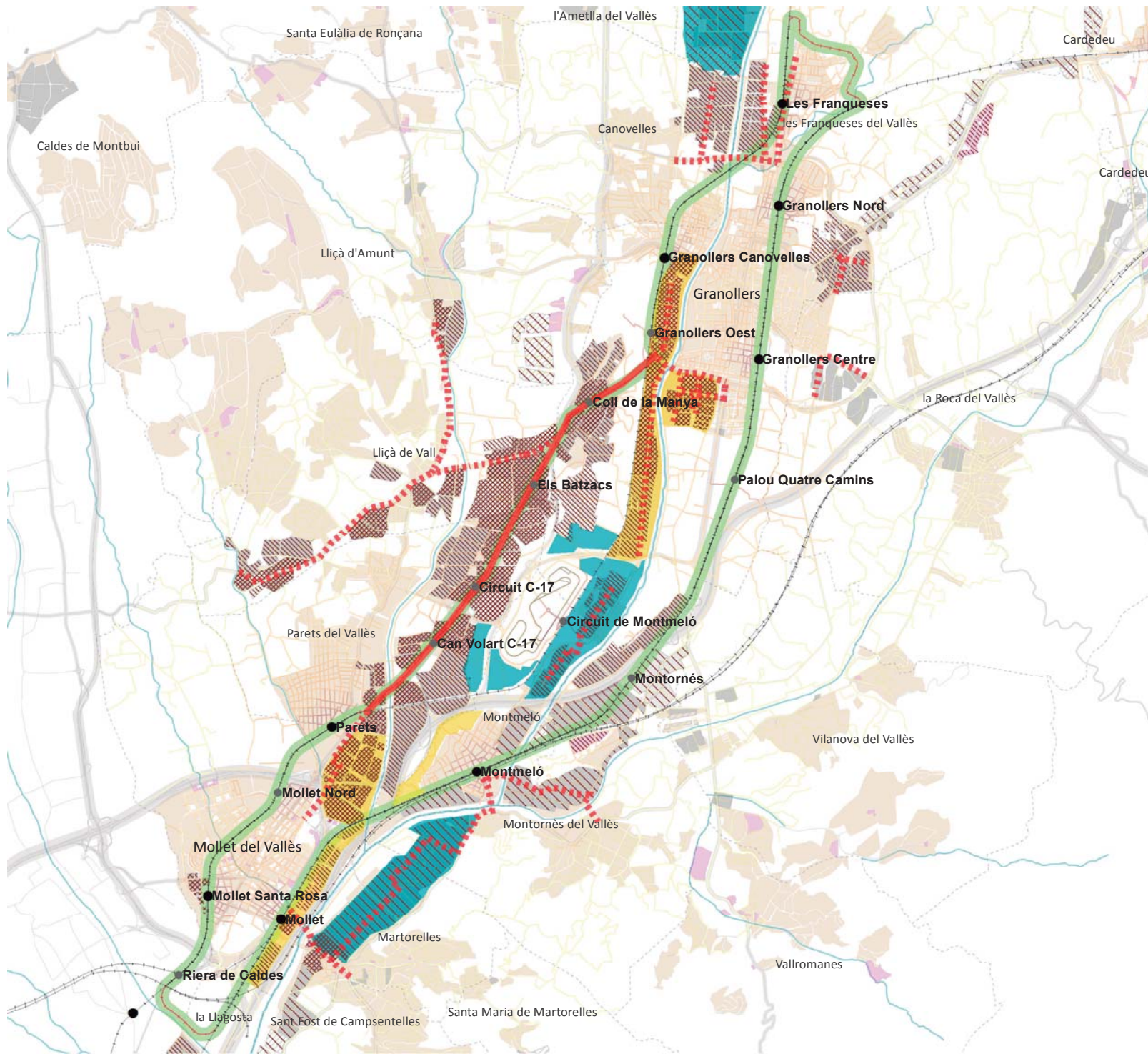

**BASEMAP**

- Municipal boundaries
- Urban land - Pla Territorial Metropolità Barcelona
- Urban land - Tertiary

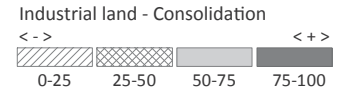

**ROAD AND RAILWAY NETWORKS**

Average daily traffic (Source: Generalitat de Catalunya, 2014)



Distance to the nearest railway station (km)

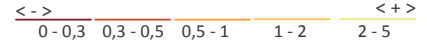

**STARTING HYPOTHESIS**

- Existing railway network / station
- Proposed railway network / station
- Proposed Tram-train

**INTERVENTION STRATEGIES**

- | Transformation and/or completion           | Structuring proximity axes    |
|--|-------------------------------|
| Strengthening of the specialised character | Metropolitan-structuring axes |
| Med. urban mixicity                        | Fabric-structuring axes       |
| High urban mixicity                        |                               |
- Centralities**
- Industrial cluster centrality
  - Mixed centrality

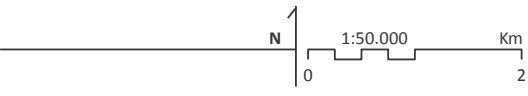



**4 INTERVENTION STRATEGIES**

**3** Diagnosis and Strategies | Mollet

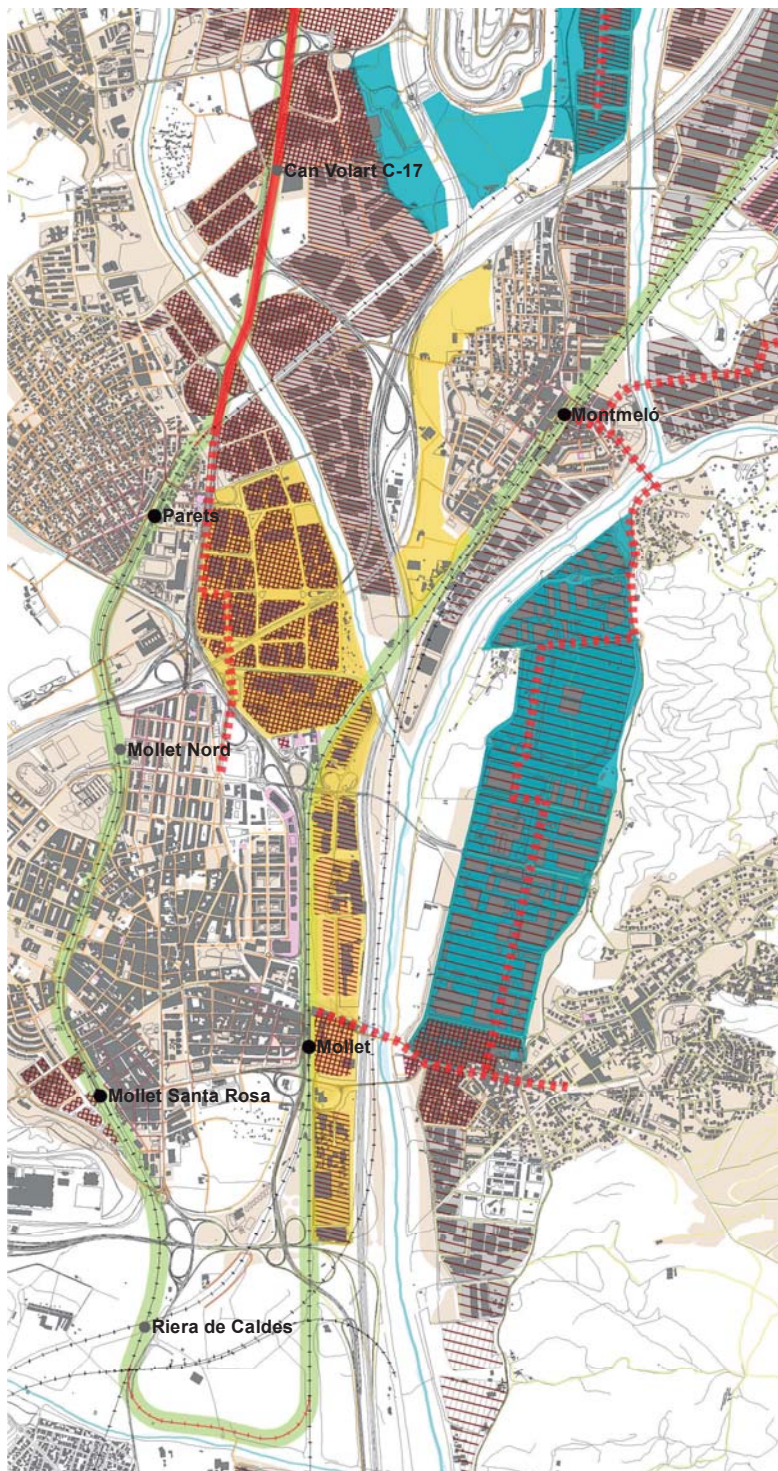
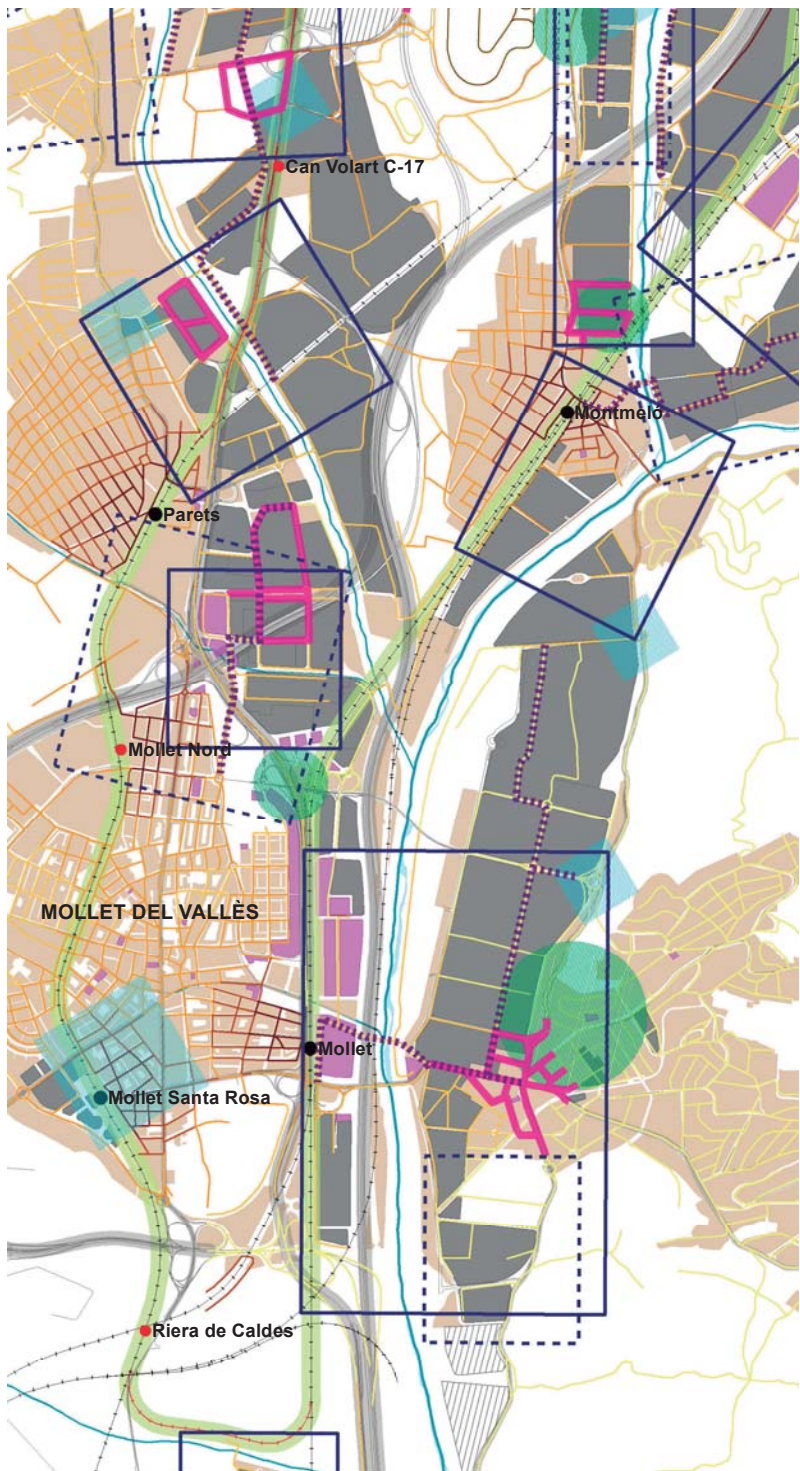

**BASEMAP**

- Municipal boundaries
- Urban land - Pla Territorial Metropolità Barcelona
- Urban land - Tertiary
- Industrial land - Consolidation
- <- -> 0-25 25-50 50-75 75-100

**ROAD AND RAILWAY NETWORKS**

- Average daily traffic (Source: Generalitat de Catalunya, 2014)
- <- ->
- Distance to the nearest railway station (km)
- <- -> 0 - 0,3 0,3 - 0,5 0,5 - 1 1 - 2 2 - 5

**STARTING HYPOTHESIS**

- Existing railway network / station
- Proposed railway network / station
- Proposed Tram-train

**DIAGNOSIS**

- Trip generation nodes
- Diversity nodes
- Trip generation areas
- Diversity nodes areas
- Structuring connectors
- Structuring segments

**INTERVENTION STRATEGIES**









- Transformation and/or completion**
- Strengthening of the specialised character
- Med. urban mixicity
- High urban mixicity
- Structuring proximity axes**
- Metropolitan-structuring axes
- Fabric-structuring axes
- Centralities**
- Industrial cluster centrality
- Mixed centrality



**4 INTERVENTION STRATEGIES**

**4** Diagnosis and Strategies | Montmeló

**BASEMAP**

-  Municipal boundaries
-  Urban land - Pla Territorial Metropolità Barcelona
-  Urban land - Tertiary
- Industrial land - Consolidation
-  <- ->
-  0-25
-  25-50
-  50-75
-  75-100

**ROAD AND RAILWAY NETWORKS**

Average daily traffic (Source: Generalitat de Catalunya, 2014)



Distance to the nearest railway station (km)

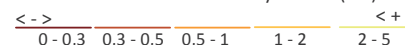







**STARTING HYPOTHESIS**

-  Existing railway network / station
-  Proposed railway network / station
-  Proposed Tram-train

**DIAGNOSIS**

-  Trip generation nodes
-  Trip generation areas
-  Diversity nodes
-  Diversity nodes areas
-  Structuring connectors
-  Structuring segments

**INTERVENTION STRATEGIES**

- Transformation and/or completion**
-  Strengthening of the specialised character
-  Metropolitan-structuring axes
-  Med. urban mixicity
-  Fabric-structuring axes
-  High urban mixicity
- Centralities**
-  Industrial cluster centrality
-  Mixed centrality

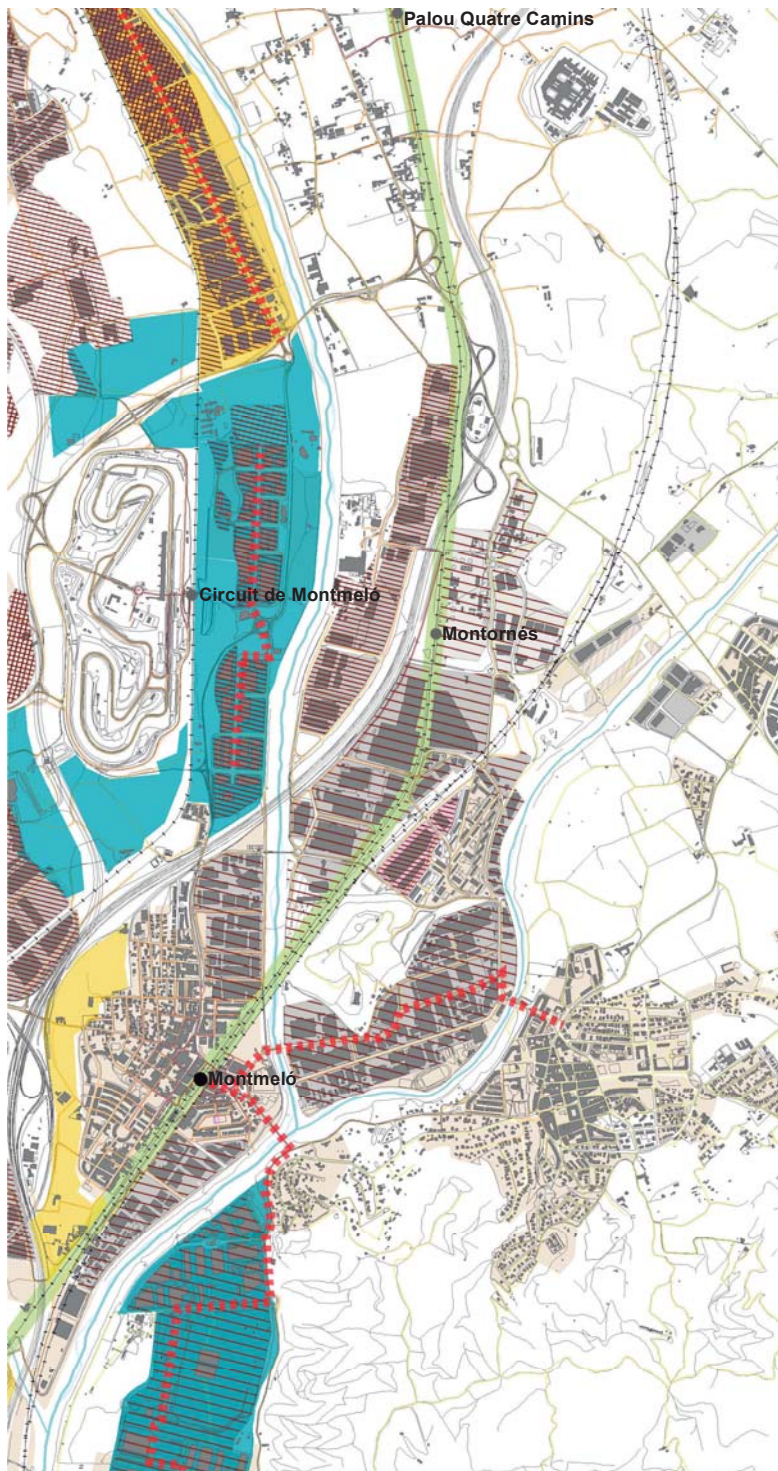
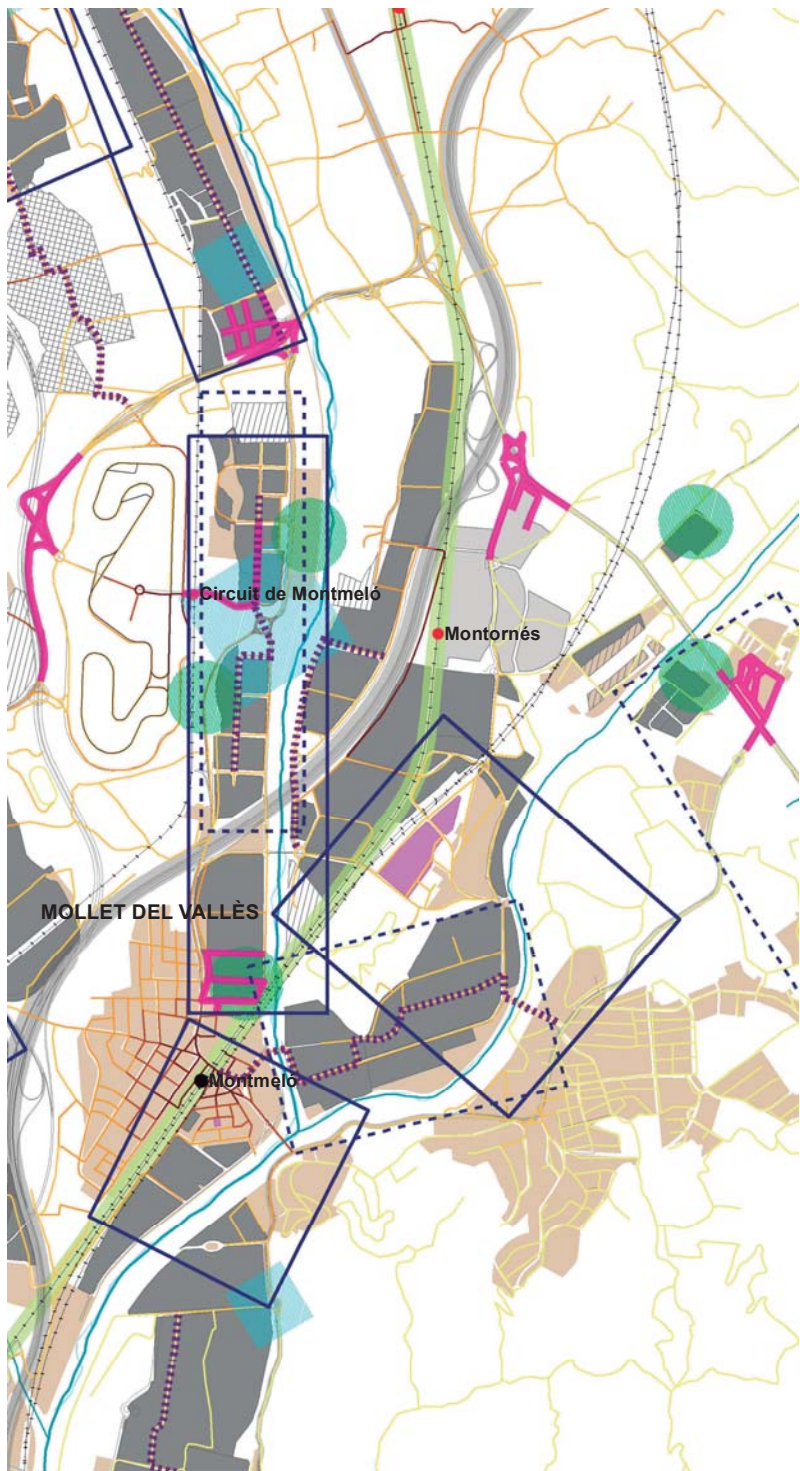
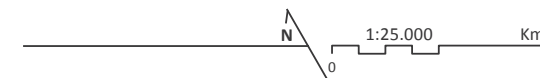

**4 INTERVENTION STRATEGIES**

**5** Diagnosis and Strategies | Road C-17

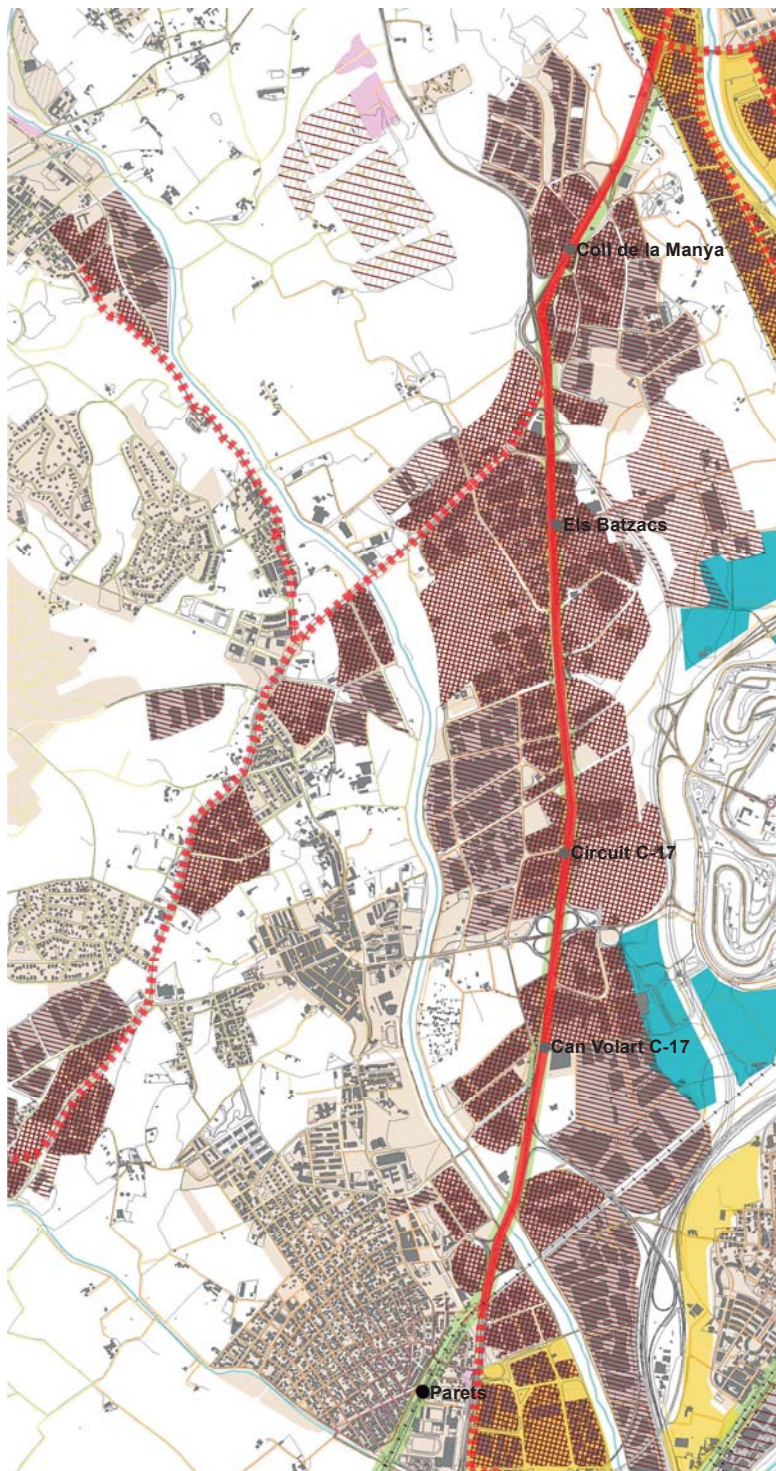
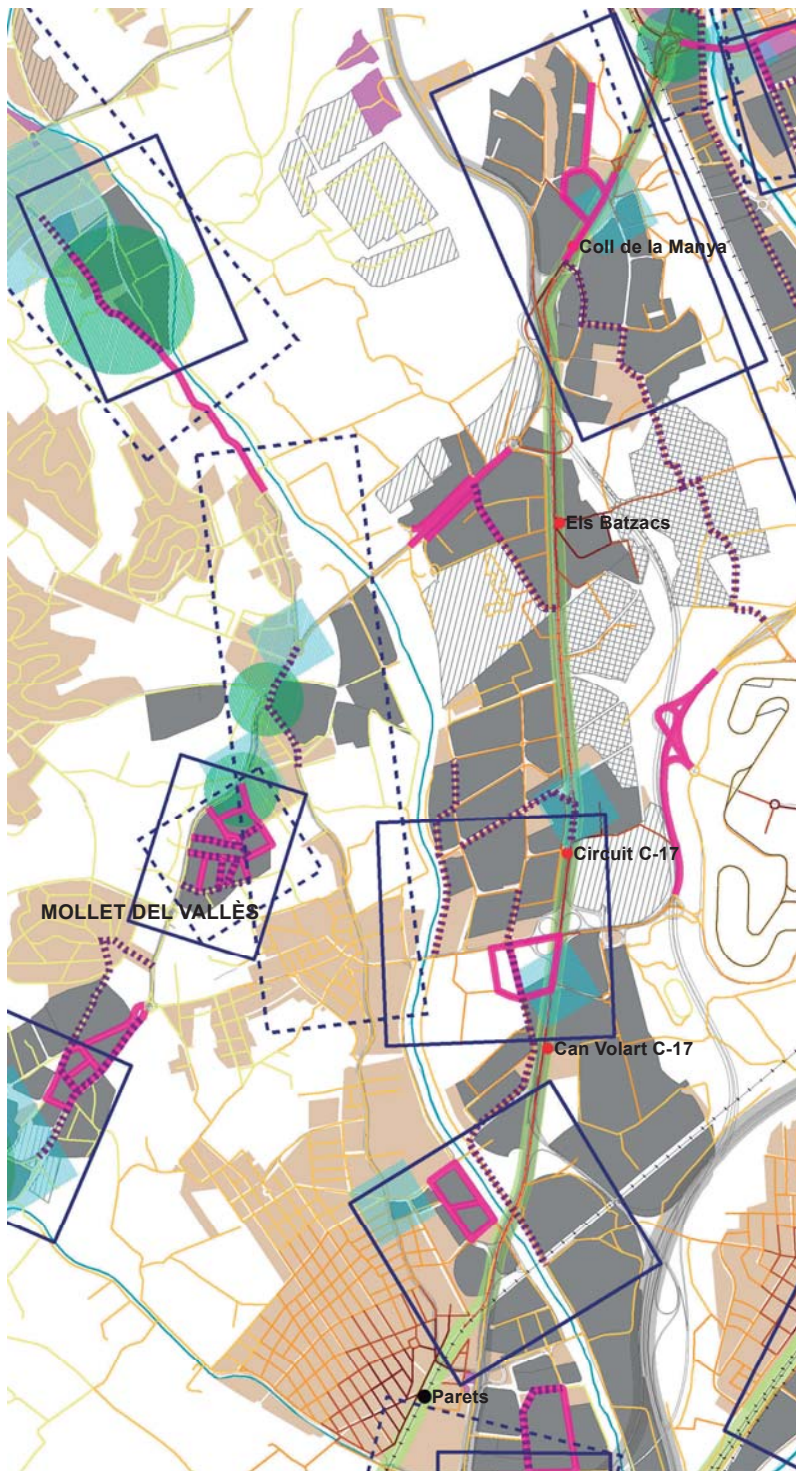

**BASEMAP**

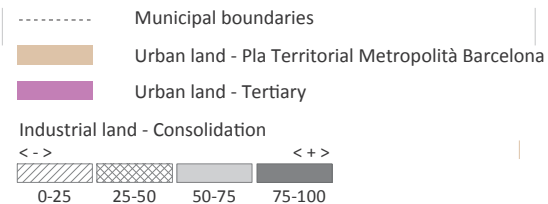

**ROAD AND RAILWAY NETWORKS**

Average daily traffic (Source: Generalitat de Catalunya, 2014)



Distance to the nearest railway station (km)

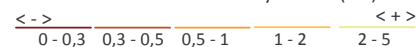

**STARTING HYPOTHESIS**



**DIAGNOSIS**



**INTERVENTION STRATEGIES**

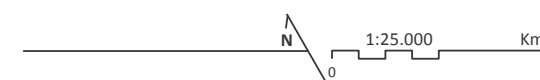
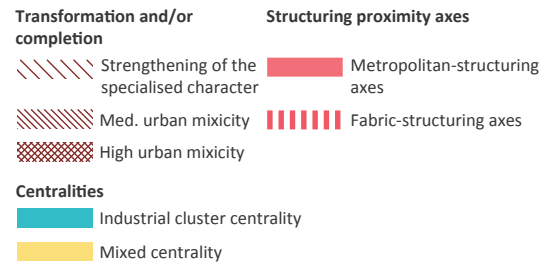

**4 INTERVENTION STRATEGIES**

**6** Diagnosis and Strategies | Granollers

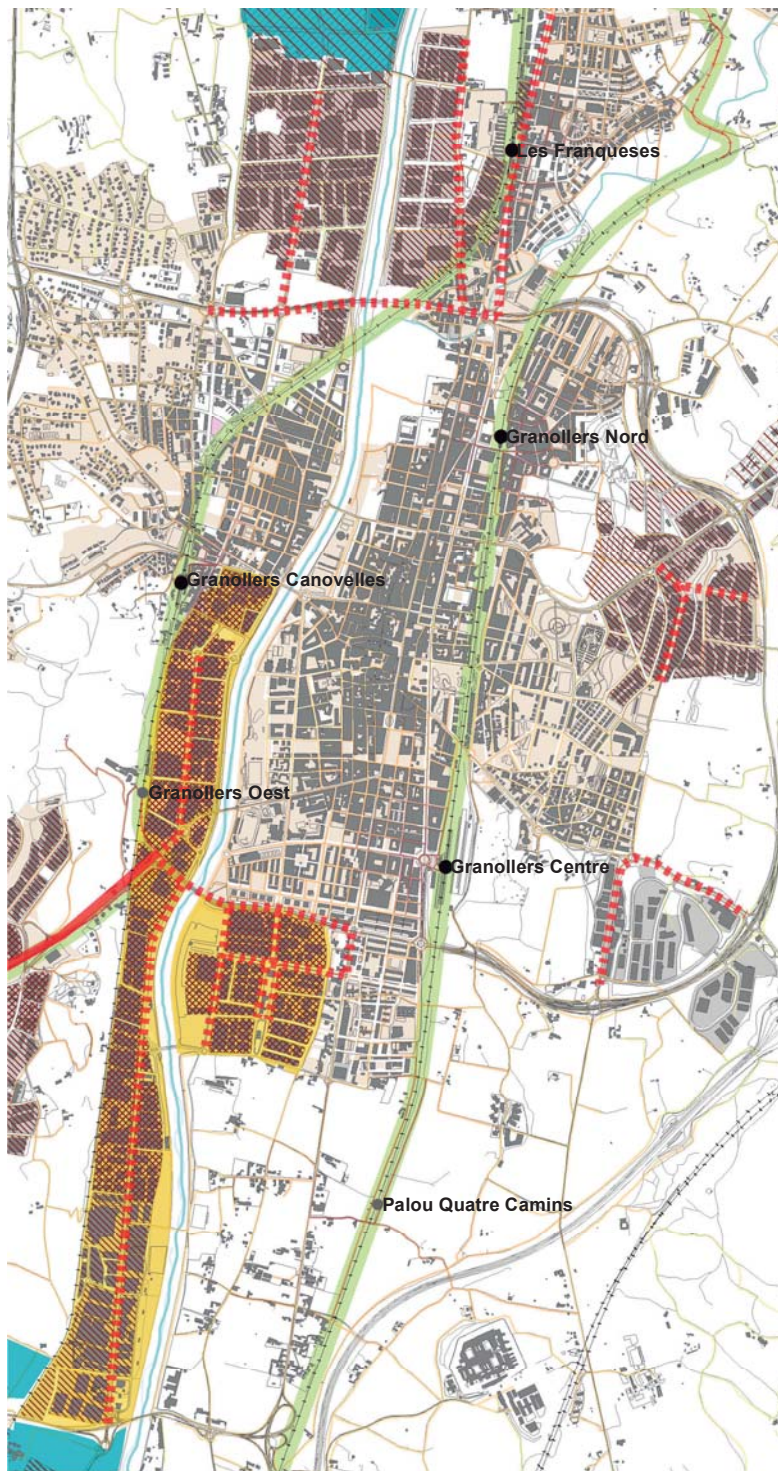
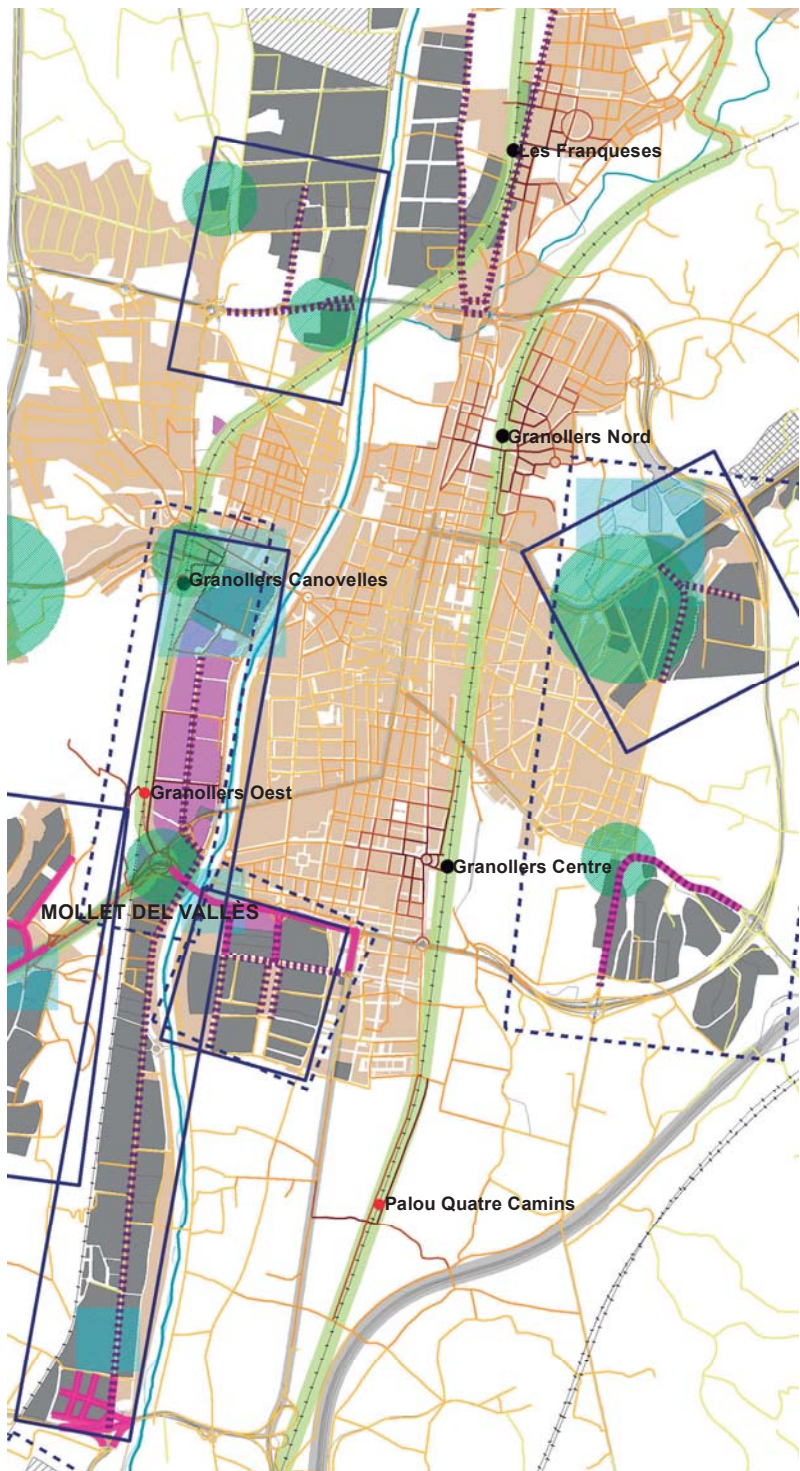

**BASEMAP**

- Municipal boundaries
- Urban land - Pla Territorial Metropolità Barcelona
- Urban land - Tertiary
- Industrial land - Consolidation
- <- -> <+ +>
- 0-25 25-50 50-75 75-100

**ROAD AND RAILWAY NETWORKS**

Average daily traffic (Source: Generalitat de Catalunya, 2014)

- <- -> <+ +>

Distance to the nearest railway station (km)

- <- -> <+ +>
- 0 - 0,3 0,3 - 0,5 0,5 - 1 1 - 2 2 - 5

**STARTING HYPOTHESIS**

- Existing railway network / station
- Proposed railway network / station
- Proposed Tram-train

**DIAGNOSIS**

- Trip generation nodes
- Diversity nodes
- Trip generation areas
- Diversity nodes areas
- Structuring connectors
- Structuring segments

**INTERVENTION STRATEGIES**

- Transformation and/or completion**
- Strengthening of the specialised character
- Med. urban mixity
- High urban mixity
- Structuring proximity axes**
- Metropolitan-structuring axes
- Fabric-structuring axes
- Centralities**
- Industrial cluster centrality
- Mixed centrality



**4 INTERVENTION STRATEGIES**

**7** Diagnosis | Circuit of Montmeló

**BASEMAP**

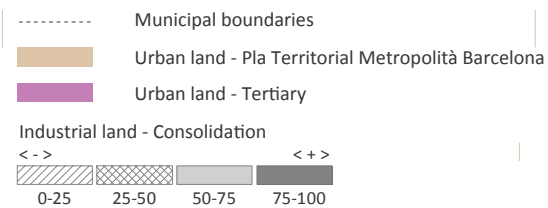

**ROAD AND RAILWAY NETWORKS**

Average daily traffic (Source: Generalitat de Catalunya, 2014)



Distance to the nearest railway station (km)

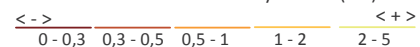

**STARTING HYPOTHESIS**



**DIAGNOSIS**



**4 INTERVENTION STRATEGIES**  
**8** Intervention Strategies | Circuit of Montmeló

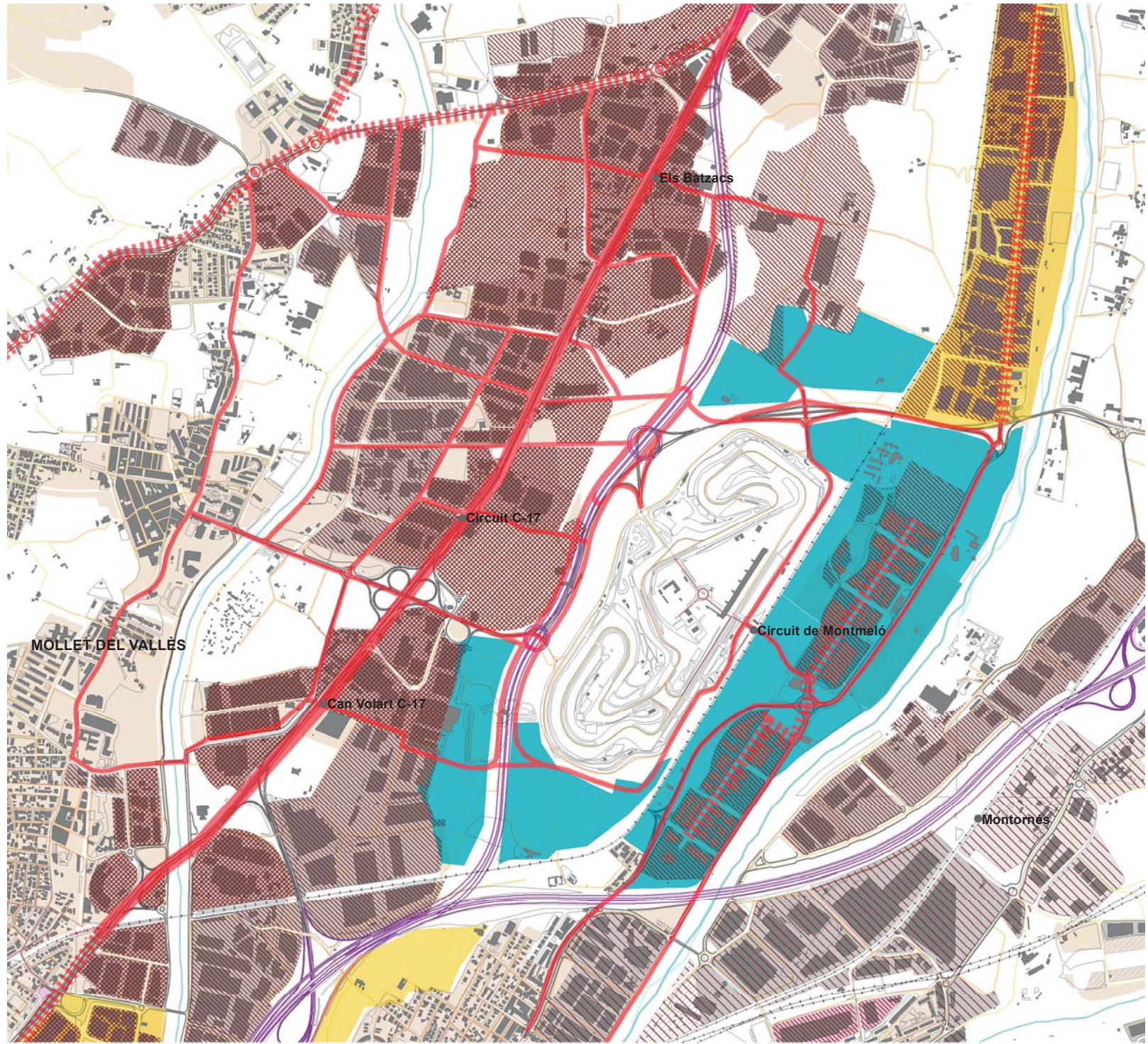

**BASEMAP**

- Municipal boundaries
- Urban land - Pla Territorial Metropolità Barcelona
- Urban land - Tertiary

Industrial land - Consolidation

<->	<+>
0-25	25-50
50-75	75-100

**ROAD AND RAILWAY NETWORKS**

Average daily traffic (Source: Generalitat de Catalunya, 2014)

<->	<+>
-----	-----

Distance to the nearest railway station (km)

<->	<+>
0-0,3	0,3-0,5
0,5-1	1-2
2-5	

**STARTING HYPOTHESIS**

- Existing railway network / station
- Proposed railway network / station
- Proposed Tram-train

**INTERVENTION STRATEGIES**

Transformation and/or completion	Structuring proximity axes
Strengthening of the specialised character	Metropolitan-structuring axes
Med. urban mixicity	Fabric-structuring axes
High urban mixicity	Linkage grids

**Centralities**

- Industrial cluster centrality
- Mixed centrality

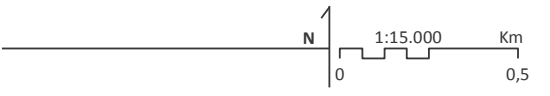

---

## References

---

- Aitchison, J. (1986). *The Statistical analysis of compositional data*. Caldwell, NJ : The Blackburn Press.
- Ajuntament de Barcelona. (n.d.). Objectius. Retrieved September 24, 2015, from <http://www.22barcelona.com/content/blogcategory/27/391/lang,ca/>
- Alberti, M. (2008). *Advances in urban ecology: Integrating humans and ecological processes in urban ecosystems*. New York: Springer.
- Alberti, M., & Marzluff, J. M. (2004). Ecological resilience in urban ecosystems: Linking urban patterns to human and ecological functions. *Urban Ecosystems*, 7(3), 241–265.
- Aldo, R. (1966). *L'architettura della città*. Marsilio, Padova.
- Ambrosini, G. (2002). *Strade e paesaggi. Letture e strumenti progettuali*. Torino: Celid.
- American Planning Association. (2002). *Policy guide on smart growth*. The Association.
- Antrop, M. (2004). Landscape change and the urbanization process in Europe. *Landscape and Urban Planning*, 67(1), 9–26.
- Appleyard, D. (1980). Livable Streets: Protected Neighborhoods? *The ANNALS of the American Academy of Political and Social Science*.
- Appleyard, D., Lynch, K., & Myer, J. R. (1964). *The View from the Road*. Cambridge, [MA] : The MIT Press.
- Augé, M. (1995). *Non Places: Introduction to an Anthropology of Sportmodernity*. London: Verso.
- Auray, J.-P., Bailly, A., & Derycke, P.-H. (1994). *Encyclopédie d'économie spatiale: concepts, comportements, organisations*. Economica.
- Autoritat del Transport Metropolità. (2006). Enquesta de Mobilitat Quotidiana de Catalunya 2006. Online:[[http://www10.gencat.net/ptop/binaris/EMQ%202006%20\\_2\\_\\_tcm32-40076.Pdf](http://www10.gencat.net/ptop/binaris/EMQ%202006%20_2__tcm32-40076.Pdf)].
- Axhausen, K. W. (2008). Social networks, mobility biographies, and travel: Survey challenges. *Environment and Planning B: Planning and Design*, 35(6), 981–996.
- Barba, R. (1992). Identitat territorial i espais lliures. Caràcter i paper dels espais lliures com a configuradors de l'estructura territorial. In *Papers: Regió Metropolitana de Barcelona: Territori, estratègies, planejament* (pp. 31–38).
- Batty, M. (2009). Accessibility: in search of a unified theory. *Environment and Planning B: Planning and Design*, 36(2), 191–194.
- Batty, M. (2012). Smart cities, big data. *Environment and Planning-Part B*, 39(2), 191.

- Batty, M. (2013). *The new science of cities*. Mit Press.
- Batty, M., Besussi, E., & Binder, J. (2003). The SCATTER project-Sprawling Cities And Transport: from Evaluation to Recommendations. In *PROCEEDINGS OF THE EUROPEAN TRANSPORT CONFERENCE (ETC) 2003 HELD 8-10 OCTOBER 2003, STRASBOURG, FRANCE*. (p. 46).
- Batty, M., Besussi, E., & Chin, N. (2003). Traffic, urban growth and suburban sprawl. Retrieved from <http://discovery.ucl.ac.uk/216/>
- Batty, M., Besussi, E., Maat, K., & Harts, J. J. (2004). Representing multifunctional cities: Density and diversity in space and time. *Built Environment*, 30(4), 324–337.
- Berghauer Pont, M., & Haupt, P. (2005). The Spacemate: Density and the Typomorphology of the Urban Fabric. *Urbanism Laboratory for Cities and Regions Progress of Research Issues in Urbanism 2007*, 4, 55–68.
- Boeri, S., Lanzani, A., & Marini, E. (1993). *Il Territorio che cambia : ambiente, paesaggi e immagini della regione milanese*. Milano : AIM Associazione Interessi Metropolitan.
- Borruso, G. (2008). Network density estimation: A GIS approach for analysing point patterns in a network space. *Transactions in GIS*, 12(3), 377–402.
- Buchanan, C. (1963). *Traffic in Towns : a study of the long term problems of traffic in urban areas*. Londres : Her Majesty's Stationery Office.
- Busquets, J. (2013). Cities and Grids: In Search of New Paradigms. *Architectural Design*, 83(4), 72–77.
- Cahn, R. S. (1998). *Wide area network design: concepts and tools for optimization*. Morgan Kaufmann.
- Calthorpe, P., & Fulton, W. B. (2001). *The Regional City: planning for the end of sprawl*. Washington, D.C.: Island Press.
- Camagni, R., Gibelli, M. C., & Rigamonti, P. (2002). Urban mobility and urban form: The social and environmental costs of different patterns of urban expansion. *Ecological Economics*, 40(2), 199–216.
- Candilis, G., Josic, A., & Woods, S. (1976). *Toulouse le mirail : el nacimiento de una nueva ciudad*. Barcelona : G. Gili.
- Carey, H. C. (1867). *Principles of social science* (Vol. 3). JB Lippincott & Company.
- Carrera, J. M. (2012). El Pla Territorial Metropolità de Barcelona. Propostes per territoris. *Papers: Regió Metropolitana de Barcelona: Territori, Estratègies, Planejament*, (55), 32–47.
- Carreras, J. (2002). La redistribució de la ciutat al territori de la Regió Metropolitana de Barcelona. *Papers: Regió Metropolitana de Barcelona: Territori, Estratègies, Planejament*, (36), 25–48.
- Casals, V. (1998). La creació del sistema de parcs a la Barcelona noucentista. In *Coloquio Internacional. "El desarrollo urbano de Montreal y de Barcelona en la época contemporánea: estudio comparativo"*. Universitat de Barcelona, 5-7 de mayo de 1997.



- Castells, M. (1996). *The Rise of the network society*. Cambridge (Mass.) : Blackwell Publishers.
- Catalán, B., Saurí, D., & Serra, P. (2008). Urban sprawl in the Mediterranean? *Landscape and Urban Planning*.
- Cerdà, I. (1867). *Teoría general de la urbanización : y aplicación de sus principios y doctrinas a la reforma y ensanche de Barcelona*. Madrid : Imprenta Española.
- Cerdà, I. (1991). *Teoría de la viabilidad urbana : Cerdà y Madrid*. Madrid : Ayuntamiento de Madrid.
- Cervero, R., & Kockelman, K. (1997). Travel Demand And The 3ds : Density , Design And Diversity. *Transportation Research Part D: Transport and Environment*, 2(3), 199–219.
- Champion, T. (2001). Urbanization, Suburbanization, Counterurbanization and Reurbanization. In R. Paddison (Ed.), *Handbook of Urban Studies* (pp. 143–162). SAGE Publications Ltd.
- Cheshire, J., & Batty, M. (2012). Visualisation tools for understanding big data. *Environment and Planning B Abstract*, 39(3), 413–415.
- Cheshire, P. (1995). A New Phase of Urban Development in Western Europe? The Evidence for the 1980s. *Urban Studies*, 32, 1045–1063.
- Clément, G. (2004). *Manifeste du Tiers paysage*. Paris.
- Conzen, M. R. G. (1960). Alnwick, Northumberland: a study in town-plan analysis. *Transactions and Papers (Institute of British Geographers)*, iii–122.
- Croley, T. E., & Hartmann, H. C. (1985). Resolving Thiessen polygons. *Journal of Hydrology*.
- De Palma, A., Axhausen, K. W., Thomas, E. M. I., Thisse, J. F., Peeters, D., Proost, S., ... Bierlaire, M. (2011). SustainCity Project, 7th Framework Programme, European Commission, FP7-244557.
- De Solà-Morales, M. de. (1993). *Les Formes de creixement urbà*. Barcelona : Edicions UPC.
- De Solà-Morales, M. de. (2009). Un camp de coses (els buits de la metròpolis). *Arquitectes de Tarragona*, 19, 3.
- De Solà-Morales, M. de, Ibelings, H., & Frampton, K. (2008). *De cosas urbanas*. Barcelona : Gustavo Gili.
- De Solà-Morales, I. (1995). *Terrain vague*. Cambridge, Massachusetts: The MIT Press.
- De Sola-Morales, M. (1979). Una cartografia per il territorio catalano / A cartography for the Catalan Territory. *Lotus International*, (23), 10–33.
- De Solà-Morales, M. (1989). The culture of description. *Perspecta*, 16–25.
- De Solà-Morales, M. (1997). Territoris sense model. *Papers: Regió Metropolitana de Barcelona: Territori, Estratègies, Planejament*, (26), 21–27.
- De Solà-Morales, M. (2008). *Manuel de Solà-Morales: A Matter of Things*. NAI Publishers.

- De Torres, M. (2003). Cartografia de la ciutat metropolitana de Barcelona i planejament urbanístic. *Perspectives Territorials*, (5), 47–60.
- Delafons, J. (1994). The New Urbanism: Toward an architecture of community. *Cities*. doi:10.1016/0264-2751(94)90090-6
- Domingues, Á. (2009). *A rua da estrada: o problema é fazê-los parar!* Dafne.
- Duany, A., Plater-Zyberk, E., & Speck, J. (2001). *Suburban Nation: The Rise of Sprawl and the Decline of the American Dream*. North Point Press New York (Vol. 99).
- Dunham-Jones, E., & Williamson, J. (2008). *Retrofitting Suburbia: Urban Design Solutions for Redesigning Suburbs*. John Wiley & Sons.
- Dupuy, G. (1991). *L'urbanisme des réseaux: Théories et méthodes*. Paris: Armand Colin.
- Dupuy, G. (1999). From the “magic circle” to “automobile dependence”: Measurements and political implications. *Transport Policy*, 6(1), 1–17.
- Eizaguirre i Garaitagoitia, X. (1990). Los componentes formales del territorio rural.
- ESPON. (2004). Project 1.2.1 Transport services and networks: territorial trends and basic supply of infrastructure for territorial cohesion.
- ESRI. (2010). GIS Dictionary: Thiessen polygons. *GIS Dictionary*.
- Esteban, J. (2006). El Programa de Planejament Territorial: continguts i mètode. *Espais: Revista Del Departament de Política Territorial i Obres Públiques*, 52, 14–24.
- Esteban Noguera, J. (2012). El Pla Territorial Metropolità de Barcelona en el planejament territorial de Catalunya. In *Papers: Regió Metropolitana de Barcelona: Territori, estratègies, planejament* (pp. 20–31).
- European Environment Agency. (2007). CLC 2006 technical guidelines. *EEA Technical Report No 17/2007*.
- Feria, J., & Santiago, J. (2009). Funciones ecológicas del espacio libre y planificación territorial en ámbitos metropolitanos: perspectivas teóricas y experiencias recientes en el contexto español. *Scripta Nova: Revista Electrónica de Geografía Y Ciencias Sociales*, 13.
- Ferriss, H. (1986). *The Metropolis of tomorrow*. London [etc.] : Architectural Press [etc.].
- Fielding, A. J. (1982). Counterurbanisation in western Europe. *Progress in Planning*, 17, 1–52.
- Fischer, M. J., & Han, M. (2001). NCHRP Synthesis of Highway Practice 298: Truck Trip Generation Data. *Transportation Research Board of the National Academies, Washington, DC*.
- Fishman, R. (1982a). *Urban Utopias in the Twentieth Century: Ebenezer Howard, Frank Lloyd Wright, Le Corbusier*. *Readings in Planning Theory*.

- Fishman, R. (1982b). *Urban Utopias in the Twentieth Century: Ebenezer Howard, Frank Lloyd Wright, Le Corbusier. Readings in Planning Theory.*
- Folch, R. (2003). *El Territorio como sistema : conceptos y herramientas de ordenación.* Barcelona : Diputació de Barcelona.
- Font, A. (1997). Anatomía de una metrópoli discontinua: la Barcelona Metropolitana. In *Papers: Regió Metropolitana de Barcelona: Territori, estratègies, planejament* (pp. 9–19).
- Font Arellano, A. (2004). *L'Explosió de la ciutat = The explosion of the city : morfologies, mirades i mocions sobre les transformacions territorials recents en les regions urbanes de l'Europa Meridional : morphologies, observations and motions within recent territorial transforma.* Barcelona : Fòrum Universal de les Cultures.
- Font Arellano, A. (2012). *Patrons urbanístics de les activitats econòmiques : Regió Metropolitana de Barcelona = Urban patterns of economic activities : Barcelona Metropolitan Region.* Barcelona : Generalitat de Catalunya.
- Font Arellano, A., Llop, C., & Vilanova i Claret, J. M. (1999). *La Construcció del territori metropolità : morfogènesi de la regió urbana de Barcelona.* Barcelona : Àrea Metropolitana de Barcelona. Mancomunitat de Municipis.
- Forman, R. T. T. (1995). *Land mosaics: the ecology of landscapes and regions.* Cambridge university press.
- Forman, R. T. T. (2003). *Road ecology : science and solutions.* Washington, DC : Island Press.
- Forman, R. T. T. (2003). *Road ecology: science and solutions.* Island Press.
- Forman, R. T. T. (2004). *Mosaico territorial para la región metropolitana de Barcelona.* Barcelona : Barcelona Regional.
- Franck, K. A., & Schneekloth, L. H. (1994). *Ordering space: types in architecture and design* (Vol. 135). Van Nostrand Reinhold New York.
- Freeman, L. C. (1977). A set of measures of centrality based on betweenness. *Sociometry*, 40, 35–41.
- Freeman, L. C. (1979). Centrality in social networks conceptual clarification. *Social Networks*, 1(3), 215–239.
- Frey, William H.; Zimmer, Z. (2009). Defining the City. In R. Paddison (Ed.), *Handbook of Urban Studies* (pp. 14–36). SAGE Publications, Ltd.
- Friedmann, J., & Miller, J. (1965). The urban field. *Journal of the American Institute of Planners*, 31(4), 312–320.
- Fulton, G. (2008). The Landscape urbanism reader. *Landscape Review*, 12(2), 50–57.
- Galster, G., Hanson, R., Ratcliffe, M. R., Wolman, H., Coleman, S., & Freihage, J. (2001). Wrestling Sprawl to the Ground: Defining and measuring an elusive concept. *Housing Policy Debate*.

- Galton, F. (1881). On the construction of isochronic passage-charts. In *Proceedings of the Royal Geographical Society and Monthly Record of Geography* (pp. 657–658). JSTOR.
- Garrison, W. L. (1960). Connectivity of the interstate highway system. *Papers in Regional Science*, 6(1), 121–137.
- Geddes, P. (1915). *Cities in evolution*. London: Londres, William & Norgate LTD.
- Gehl, J. (2010). *Cities for people. Places* (Vol. 16). Island Press.
- Generalitat de Catalunya. (2006). DECRET 344/2006, de 19 de setembre, de regulació dels estudis d'avaluació de la mobilitat generada. *DOGC*, 4723.
- Generalitat de Catalunya. (2010). Pla territorial metropolitana de Barcelona. Barcelona: Generalitat de Catalunya. Retrieved from <http://www20.gencat.cat/portal/site/territori/menuitem.2a0ef7c1d39370645f13ae92b0c0e1a0/?vgnnextoid=93e6aa49ca9b7210VgnVCM1000008d0c1e0aRCRD&vgnnextchannel=93e6aa49ca9b7210VgnVCM1000008d0c1e0aRCRD&vgnnextfmt=default>
- Generalitat de Catalunya. (2012). *Manual d'ús del full de càlcul de les emissions de CO2 associades a un pla d'ordenació urbanística municipal*.
- Grammenos, F., Craig, B., Pollard, D., & Guerrero, C. (2008). Hippodamus Rides to Radburn: A New Model for the 21st Century. *Journal of Urban Design*.
- Haggett, P., & Chorley, R. J. (1969). *Network analysis in geography* (Vol. 67). Edward Arnold London.
- Hall, P. (1971). Spatial structure of metropolitan England and Wales. *Spatial Policy Problems of the British Economy*, 96–125.
- Hall, P. (1990). *Cities of tomorrow : an intellectual history of urban planning and design in the twentieth century*. Cambridge, [MA] : Basil Blackwell.
- Hall, P. (1993). Forces Shaping Urban Europe. *Urban Studies*.
- Hall, P. (2004). The Buchanan report: 40 years on. *Proceedings of the ICE-Transport*, 157(1), 7–14.
- Hall, P., & Pain, K. (2006). *The Polycentric Metropolis : Learning form mega-city regions in Europe*.
- Hansen, W. G. (1959). How accessibility shapes land use. *Journal of the American Institute of Planners*, 25(2), 73–76.
- Hanson, J. (1998). *Decoding homes and houses*. Cambridge University Press.
- Hart, T. (2001). Transport and the City. In *Handbook of Urban Studies* (pp. 102–123).
- Henard, E. (1911). The cities of the future. In *Royal Institute of British Architects, Town Planning Conference London, 10-15 October 1910*. London.
- Herce, M. (2001). Paisajes y carreteras: notas de disidencia. *Revista OP*, 55, 58–67.

- Herce, M. (2010). *Infraestructuras y medio ambiente: Urbanismo, territorio y redes de servicios. I*. Barcelona: UOC.
- Herce, M., & Magrinyà, F. (2002). *La Ingeniería en la evolución de la urbanística*. Barcelona : Edicions UPC.
- Herce Vallejo, M. (1995). Las formas del crecimiento urbano y las variantes de carretera. tesi doctoral presentada a l'Escola Tècnica Superior d'Enginyers de Camins, Canals i Ports de Barcelona, UPC, director Joan Busquets Grau.
- Hilberseimer. (n.d.). *Grossstadt Architektur*.
- Hilberseimer, L. (1944). *The new city: principles of planning*. P. Theobald Chicago.
- Hilberseimer, L. (1955). *The Nature of Cities: Origin, Growth, and Decline, Pattern and Form, Planning Problems*. Paul Theobald.
- Hillier, B. (1996). *Space is the Machine: A Configurational Theory of Architecture* (Cambridge University Press, Cambridge).
- Hillier, B. (1999). Centrality as a process' in Proceedings of the 2nd Space Syntax Symposium. *UNB, Brasilia*.
- Hillier, B., & Hanson, J. (1984). *The social logic of space*. Cambridge university press.
- Houben, F., Calabrese, L. M., & Ball, G. (2003). *Mobility: A room with a view*. NAI Publishers Rotterdam.
- Indovina, F. (1990). *La Città diffusa*. Venezia : Istituto universitario di architettura di Venezia. Dipartimento di analisi economica e sociale del territorio.
- Indovina, F. (1998). Algunes consideracions sobre la "ciutat difusa." *Documents d'Anàlisi Geogràfica*, (33), 21–32.
- Indovina, F. (2007). *La Ciudad de baja densidad lógicas, gestión y contención*. [Barcelona] : Diputació de Barcelona, Xarxa de Municipis.
- Indovina, F. (2009). Ciudad difusa y archipiélago metropolitano. *CIDADES Comunidades E Territórios*, (18), 13–28.
- Institute of Transportation Engineers. (n.d.). About ITE. Retrieved September 24, 2015, from <http://www.ite.org/aboutite/index.asp>
- Izquierdo, V. (2008). Retos de las administraciones que gestionan una red de carreteras locales. In *Movilidad local y territorio: Las carreteras locales, innovacion en la gestión*. Barcelona.
- Jacobs, J. (1961). *The Death and life of great American cities*. New York : Vintage.
- Jenks, G. F. (1967). The data model concept in statistical mapping. *International Yearbook of Cartography*, 7(1), 186–190.

- Jensen, O. B. (2009). Flows of Meaning, Cultures of Movements – Urban Mobility as Meaningful Everyday Life Practice. *Mobilities*.
- Jost, L. (2006). Entropy and diversity. *Oikos*, 113(2), 363–375.
- Kansky, K. J. (1963). Structure of transportation networks: relationships between network geometry and regional characteristics.
- Karimi, K. (2013). Retrofitting Suburbia: Urban Design Solutions for Redesigning Suburbs. *Journal of Urban Design*, 18(1), 168–170.
- Karimi, K., Parham, E., Friedrich, E., & Ferguson, P. (2013). Origin-destination weighted choice model as a new tool for assessing the impact of new urban developments. In *Ninth International Space Syntax Symposium*. Seoul: Sejong University Press 2013.
- Katz, P., Scully, V. J., & Bressi, T. W. (1994). *The new urbanism: Toward an architecture of community* (Vol. 10). McGraw-Hill New York.
- Koenig, R., & Bauriedel, C. (2009). Generating settlement structures: a method for urban planning and analysis supported by cellular automata. *Environment and Planning. B, Planning & Design*, 36(4), 602.
- Koolhaas, R. (1995). Whatever happened to urbanism? *Design Quarterly*, 28–31.
- Lázaro, F. J. R. (2004). *Las primeras autopistas españolas (1925/1936)*. Colegio de Ingenieros de Caminos, Canales y Puertos.
- LeCorbusier. (1935). *La Ville radieuse (The Radiant City)*. (e'ditions de l'Architecture D'aujourd'hui, Ed.). Boulogne-sur-Seine.
- LeCorbusier. (1945). *Les Trois établissements humains*. Paris: Éditions Denoël, Collection ASCORAL.
- Llop, C. (1997). Lògiques i espais projectuals d'una metròpoli, Barcelona 1976-1992. *Papers: Regió Metropolitana de Barcelona: Territori, Estratègies, Planejament*, (26), 37–52.
- Llop, C. (2008a). Paisatges Metropolitans : policentrisme, dilatacions, multiperifèries i microperifèries. Del paisatge clixé al paisatge calidoscopi. *Papers: Regió Metropolitana de Barcelona: Territori, Estratègies, Planejament*.
- Llop, C. (2008b). Paisatges Metropolitans : policentrisme, dilatacions, multiperifèries i microperifèries. Del paisatge clixé al paisatge calidoscopi. *Papers: Regió Metropolitana de Barcelona: Territori, Estratègies, Planejament*.
- López, J. (2003). La mobilitat de les persones a la regió metropolitana de Barcelona. *Revista Papers*, 38, 9–27.
- Lynch, K. (1960). *The Image of the city*. Cambridge : The M.I.T. Press.
- Magrinya, F. (2013). Las carreteras y la planificación territorial: elementos para un cambio de paradigma hacia una movilidad sostenible. *Revista de Obras Públicas*, 160(3540), 59–64.

- Magrinyà, F. (1999). Urbanisme de les xarxes: instrument de lectura de l'ecosistema urbà. In *La ciutat sostenible: un procés de transformació* (pp. 41–80). Universitat de Girona i Ajuntament de Girona.
- Magrinyà, F. (2014). Una entrevista imposible con Idelfons Cerdà, por Francesc Magrinyà. *Eco Town Web*, 10-11(II-III).
- Magrinyà, F., Marzá, F., & Feliu, R. (2009). *Cerdà : 150 anys de modernitat*. Barcelona : ACTAR.
- Magrinyà, F., Mercadé, J., López, J., & Clavera, G. (2015). *Renovació de les estructures d'activitat urbana per als PDU de la comarca del Vallès Oriental en relació a la xarxa viària intermèdia*.
- Magrinyà, F., Miró Farrerons, J., & Herce, M. (2007). *L'Espai urbà de la mobilitat*. Barcelona : Edicions UPC.
- Magrinyà Torner, F. (2008). Les propostes d'Ildefons Cerdà, 1854-1875: l'expressió urbanística i territorial d'un projecte de modernització. *Barcelona Quaderns D'història*, (14), 83–113.
- Magrinyà Torner, F. (2008). Les propostes d'Ildefons Cerdà, 1854-1875: l'expressió urbanística i territorial d'un projecte de modernització.
- Mangin, D. (2004). *La Ville franchisée : formes et structures de la ville contemporaine*. Paris : Villette.
- Marulli, J., & Mallarach, J. M. (2005). A GIS methodology for assessing ecological connectivity: Application to the Barcelona Metropolitan Area. *Landscape and Urban Planning*, 71(2-4), 243–262.
- Mayor Farguell, X. (2008). *Connectivitat ecològica : elements teòrics, determinació i aplicació : importància de la connectivitat ecològica com a instrument de preservació de l'entorn i d'ordenació del territori a Catalunya*. [Barcelona] : Generalitat de Catalunya, Consell Assessor per al Desenvolupament Sostenible.
- McHarg, I. (1962). The ecology of the city. *Journal of Architectural Education*, 17(2), 101–103.
- McHarg, I. L., & Mumford, L. (1969). *Design with nature*. American Museum of Natural History New York.
- Mercadé, J., Cervera, M., & Magrinyà, F. (2012). Taming the road: methodology for strategic recycling of existing road network to green infrastructures. In *Green infrastructure: from global to local* (p. 97).
- Miralles Guasch, C., & Oliver-Frauca, L. (2008). La mobilitat quotidiana a la regió metropolitana de Barcelona. In *Papers: Regió Metropolitana de Barcelona: Territori, estratègies, planejament* (pp. 12–27).
- Monteys Roig, X. (2011). Le Corbusier y la calle. In *Foro crítica IV : Le Corbusier : mensaje en un botella* (pp. 129–137). Colegio Territorial de Arquitectos de Alicante.
- Mostafavi, M., & Doherty, G. (2010). *Ecological urbanism*. Lars Müller Publishers Baden.

- Moudon, A. V. (1994). Getting to know the built landscape: typomorphology. In *Ordering space: types in architecture and design* (pp. 289–311). New York: Van Nostrand Reinhold.
- Munoz, F. (2003). Lock living: Urban sprawl in Mediterranean cities. *Cities*, 20(6), 381–385. doi:10.1016/j.cities.2003.08.003
- Muñoz, F. (2008). *Urbanización : paisajes comunes, lugares globales*. Barcelona : Gustavo Gili.
- Muñoz, F. (2012). Els paisatges de la perifèria, avui: construint la mirada sobre la ciutat al segle XXI. In *Franges. Els paisatges de la perifèria*. Olot: Observatorio del Paisaje de Catalunya.
- Muxí, Z. (2013). *Postsuburbia : rehabilitación de urbanización de urbanizaciones monofuncionales de baja densidad*. Barcelona : Comanegra.
- Navas i Ferrer, T. (n.d.). Planificació, construcció i mobilitat: La modernització de la xarxa viària a la regió de Barcelona. 1761-1969. Universitat de Barcelona.
- Nel-lo, O. (2001). *Ciutat de ciutats : reflexions sobre el procés d'urbanització a Catalunya*. Barcelona : Empúries.
- Offner, J.-M. (1993). Le développement des réseaux techniques: un modèle générique. *Flux*, 9(13), 11–18.
- Okabe, A., Satoh, T., & Sugihara, K. (2009). A kernel density estimation method for networks, its computational method and a GIS-based tool. *International Journal of Geographical Information Science*.
- Olmsted, F. L. (2002). Public parks and the enlargement of towns. *Ciudades: Revista Del Instituto Universitario de Urbanística de La Universidad de Valladolid*, (7), 179–185.
- Paddison, R. (2001). *Handbook of urban studies. Urban Studies* (Vol. d).
- Patricios, N. N. (2002). The neighborhood concept: A retrospective of physical design and social interaction. *Journal of Architectural and Planning Research*, 19(1), 70–90.
- Pearson, K. (1897). Mathematical contributions to the theory of evolution. On the law of ancestral heredity. *Proceedings of the Royal Society of London*, 62(379-387), 386–412.
- Porta, S., Crucitti, P., & Latora, V. (2006). The network analysis of urban streets: A primal approach. *Environment and Planning B: Planning and Design*, 33(5), 705–725.
- Porta, S., Strano, E., Iacoviello, V., Messori, R., Latora, V., Cardillo, A., ... Scellato, S. (2009). Street centrality and densities of retail and services in Bologna, Italy. *Environment and Planning B: Planning and Design*, 36(3), 450–465.
- Produit, T., Lachance-Bernard, Nicolas Strano, E., Porta, S., & Joost, S. (2010). A network based kernel density estimator applied to Barcelona economic activities. In *Computational Science and Its Applications—ICCSA 2010* (pp. 32–45). Springer.
- Pujadas Rubies, R., & Font, J. (1998). *Ordenación y planificación territorial*. Madrid : Síntesis.



- Ratti, C. (2005). The lineage of the line: space syntax parameters from the analysis of urban DEMs. *Environment and Planning B: Planning and Design*, 32(4), 547–566.
- Retting, R. A., Ferguson, S. A., & McCartt, A. T. (2003). A review of evidence-based traffic engineering measures designed to reduce pedestrian-motor vehicle crashes. *American Journal of Public Health*, 93(9), 1456–1463.
- Ribas, M. (2002). Paisaje y ciudad. *Ciudades: Revista Del Instituto Universitario de Urbanística de La Universidad de Valladolid*, (7), 69–75.
- Riera, P. (1993). Impactes urbans i regionals de les rondes de Barcelona. *Espais: Revista Del Departament de Política Territorial I Obres Públiques*, (37), 39–43.
- Salvador, P. J. (2003). *La planificación verde en las ciudades*. Barcelona: Editorial Gustavo Gili.
- Sauer, C. O. (1925). *The morphology of landscape*. University of California press.
- Schmitt, G. N. (2015). Information cities. doi:10.3929/ethz-a-010403946
- Secchi, B. (1989). Lo spessore della strada. *Casabella*, 553(554), 38–41.
- Secchi, B. (1993). Le trasformazioni dell'habitat urbano. *Quaderno Della Ricerca Sulle Trasformazioni Dell'habitat Urbano in Europa*, 1.
- Secchi, B. (1996). Veneto e Friuli Venezia Giulia. In *Le forme del territorio italiano. Vol. I Temi e immagini del mutamento.-Vol. II Ambienti insediativi e contesti locali*. Roma: Laterza.
- Sennett, R. (2008). *The craftsman*. Yale University Press.
- Sennett, R. (2010). The public realm. *The Blackwell City Reader*, 261–272.
- Serrat, R. (2015). *Mesures de centralitat com a indicador de l'activitat econòmica: el cas del Vallès Oriental*. (Master's Thesis directed by Maribel Ortego and Josep Mercadé).
- Sevtsuk, A., & Mekonnen, M. (2012). Urban network analysis. A new toolbox for ArcGIS. *Revue Internationale de Géomatique*.
- Shelton, T. (2011). Automobile Utopias and Traditional Urban Infrastructure: Visions of the Coming Conflict, 1925—1940. *Traditional Dwellings and Settlements Review*, 22(11), 63–76.
- Silverman, B. W. (1986). *Density estimation for statistics and data analysis* (Vol. 26). CRC press.
- Soja, E. W. (2000a). *Postmetropolis : critical studies of cities and regions*. Oxford [etc.] : Blackwell.
- Soja, E. W. (2000b). *Postmetropolis Critical studies of cities and regions*.
- Solans, J. A. (2011). Autopista y ciudad. In E. Torres (Ed.), *Arquitectura e infraestructuras*. Fundación ESTEYCO.
- Steiner, F. (2011). Landscape ecological urbanism: Origins and trajectories. *Landscape and Urban Planning*, 100(4), 333–337.

- Taaffe, E. J. (1973). *Geography of transportation*. London: Prentice-Hall.
- Tabor, P. (1976). Networks distances and routes. The architecture of form. *MIT, Cambridge*, 366–367.
- Tachieva, G. (2010). *Sprawl repair manual*. Island Press.
- Talen, E. (2003). Measuring Urbanism: Issues in Smart Growth Research. *Journal of Urban Design*, 8(3), 195–215.
- Talen, E. (2011). Sprawl retrofit: Sustainable urban form in unsustainable places. *Environment and Planning B: Planning and Design*, 38(6), 952–978.
- Tarragó, S. (1994). Quatre ciutats comparades: Barcelona, Buenos Aires, Chicago i Kyoto o l'art del reconeixement dels espais antròpics. In *Cerdà : urbs i territori : una visió de futur*. Madrid: Electa.
- The World Bank. (1992). World development report 1992; development and the environment. In *World development report 1992; development and the environment*. Oxford University Press.
- Tisdale, H. (1942). The process of urbanization. *Social Forces*, 311–316.
- Torres, E. (1979). Y el resto, verde. *Arquitecturas Bis*, 28–29.
- Tripp, H. A. (1946). *Town planning and road traffic*. Arnold.
- Turró, M., & Ulied, A. (1989). Propuesta metodológica para la definición de índices de accesibilidad regional en la cuenca mediterránea. *Interregional Transport Commission for the Mediterranean (CITRAME)*.
- Ulied, A. (1995). Definition of a regional accessibility measure. PhD dissertation directed by Mateu Turró and Albert Serratosa, UPC. Mimeo.
- Vall-Casas, P., Koschinsky, J., & Mendoza, C. (2011). Retrofitting suburbia through pre-urban patterns: Introducing a European perspective. *Urban Design International*, 16(3), 171–187.
- Van den Berg, L., Drewett, R., Klaasen, L. H., Rossi, A., & Vijverberg, C. H. T. (1982). Urban Europe: A study of growth and decline.
- Van den Hoek, J. (2009). The Mixed Use Index (Mixed-use Index) as Planning Tool for (New) Towns in the 21st Century. *New Towns for the 21st Century: The Planned vs, the Unplanned City*. Amsterdam, NL: SUN Architecture.
- Varoudis, T., Law, S., Karimi, K., Hillier, B., & Penn, A. (2013). Space Syntax Angular Betweenness Centrality Revisited. In *Ninth International Space Syntax Symposium*. Seoul: Sejong University (pp. 1–16).
- Vaughan, L. (2007). The spatial syntax of urban segregation. *Progress in Planning*, 67(3), 205–294. doi:10.1016/j.progress.2007.03.001
- Vecslir, L. (2007). Paisajes de la nueva centralidad. *Urban*, (12), 34–55.

- Vilar, P. (1964). *Catalunya dins l'Espanya moderna : recerques sobre els fonaments econòmics de les estructures nacionals*. Barcelona : Edicions 62.
- Voronoi, G. (1908). Nouvelles applications des paramètres continus à la théorie des formes quadratiques: Deuxième mémoire: Recherches sur les paralléloèdres primitifs. *Journal Für Die Reine Und Angewandte Mathematik*, 134, 198.
- Waldheim, C. (2006a). *The Landscape Urbanism Reader*. New York. Princeton Architectural Press.
- Waldheim, C. (2006b). *The Landscape urbanism reader*. New York (N.Y.) : Princeton Architectural Press.
- Wegener, M., & Fürst, F. (2004). Land-use transport interaction: state of the art. *Available at SSRN 1434678*.
- Weiner, E. (1986). *Urban transportation planning in the United States: an historical overview (revised edition)*. Department of Transportation, Washington, DC (USA). Office of the Assistant Secretary for Policy and International Affairs.
- Ye, Y., & Van Nes, A. (2013). Measuring urban maturation processes in Dutch and Chinese new towns: Combining street network configuration with building density and degree of land use diversification through GIS. *The Journal of Space Syntax*, 4(1), 18–37.