

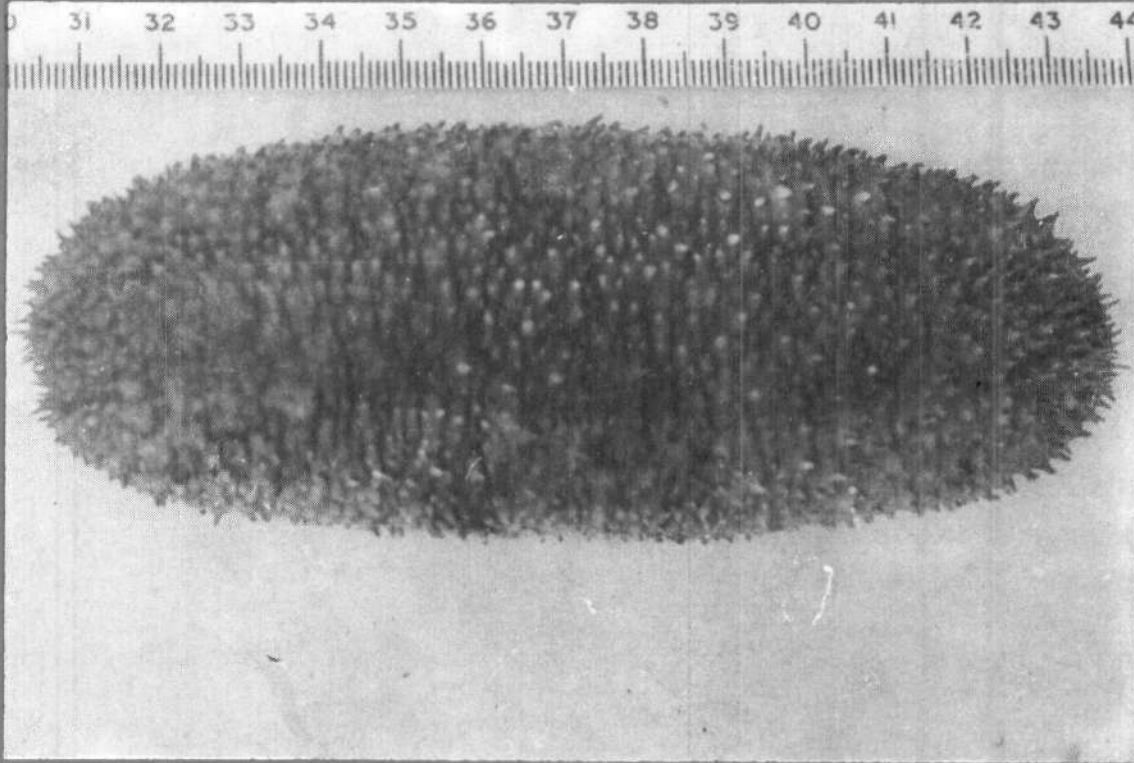

समुद्री मात्स्यकी सूचना सेवा MARINE FISHERIES INFORMATION SERVICE

No. 137

APRIL - MAY 1995



तकनीकी एवं TECHNICAL AND
विस्तार अंकावली EXTENSION SERIES

केन्द्रीय समुद्री मात्स्यकी CENTRAL MARINE FISHERIES
अनुसंधान संस्थान RESEARCH INSTITUTE
कोचिन, भारत COCHIN, INDIA

भारतीय कृषि अनुसंधान परिषद
INDIAN COUNCIL OF AGRICULTURAL RESEARCH

A BLUE WHALE *BALAENOPTERA MUSCULUS* LANDED AT MANGAMARIPETA, NORTH OF VISAKHAPATNAM *

A live male Blue whale *Balaenoptera musculus* Linnaeus locally called "papper meenu" measuring 12.17 m in total length was entangled accidentally on 9th May 1994 in a synthetic drift gillnet operated by a mechanised-cum-sail craft at a depth of 50 metres off Mangamaripeta which is situated 12 km north of Visakhapatnam. The fishermen towed the Blue whale to the Mangamaripeta marine fish landing centre.



Fig.1. The Blue whale, *Balaenoptera musculus* on the beach at Mangamaripeta.

The details of morphometric measurement (in cm) are given below

Total length (tip of upper jaw to tip of caudal fin) ... 1217
Tip of upper jaw to notch of caudal fluke 1173

Tip of upper jaw to origin of dorsal fin	772
Breadth of the dorsal fin base	57
Length of the dorsal fin	52
Tip of upper jaw to anterior insertion of flipper	350
Length of flipper	168
Length at base of flipper	111
Maximum breadth of flipper	49
Tip of upper jaw to bifurcation point of lower jaw	234
Length of upper jaw	244
Length of lower jaw	276
Tip of upper jaw to centre of blow hole	194
Breadth of blow hole	17
Tip of upper jaw to centre of eye	230
Eye diameter	15
Tip of upper jaw to centre of genital slit	804
Tip of upper jaw to centre of anus	857
Distance between origin of anus and caudal fluke	335
Distance between anus and genital slit	82
Body circumference at the anterior side of flipper	473
Body depth at head region	206
Circumference at tip of snout	57
Circumference at origin of dorsal fin	440
Circumference at origin of flipper	662
Circumference at origin of genital slit	438
Circumference at origin of anus	376
Height of body	246
Distance between extremities of caudal fluke	266
Length of genital organ	103
Estimated weight (tonnes)	15
Sex	Male
No. of throat grooves	85
Length of flipper in total length	1:7

Information on the capture/stranding of Blue whale along the Indian coasts is given in Table - 1.

TABLE 1. Strandings/capture of blue whale *Balaenoptera musculus* Linnaeus along the Indian coasts

Sl. No.	Date of stranding/capture	Place	Total length of the specimen and sex	Reported by	Reference
1.	25-5-1966	Calicut	13.51 m	G. Venkataraman and K.G. Girijavallabhan	<i>J. mar. biol. Ass. India</i> , 8 (1 & 2) : 373 - 374, (1966)
2.	20 - 12-1976 (Stranded)	Off Ovari, Gulf of Mannar	6.35 m (Female)	R. Marichamy, M.E. Rajapandian and A. Srinivasan	<i>J. mar. biol. Ass. India</i> , 26 (1 & 2) : 168 - 170 (1984)
3.	31-9-1985 (Stranded)	Chappa beach, Narakkal, Cochin	10.30 m (Male)	K. V. Somasekharan Nair and A. A. Jayaprakash	<i>Mar. Fish. Infor. Serv., T & E Ser.</i> , No. 71 : 17-18, (1987)
4.	10-12-1988 (Washed ashore)	Motupalli Prakasam District, Andhra Pradesh	15.16 m (Male)	T. Chandrasekha Rao and A. Hanumantha Rao	<i>Mar. Fish. Infor. Serv., T & E Ser.</i> No. 102 : 13-16, (1989)
5.	2-5-1993 (Stranded)	Chellanam, Cochin	26 m	P.S.B.R James, N.G. Menon and N.G.K. Pillai	<i>Mar. Fish. Infor. Serv., T & E Ser.</i> , No. 122 : 23-24

* Prepared by G. Mohanraj, M. V. Somaraju and C. V. Seshagiri Rao, Visakhapatnam Research Centre of CMFRI, Visakhapatnam - 530 003.