

1946

Aurora, 1946

Eastern Michigan University



1946

Editor
Jean Bailes

Business Manager
Lois Arnold

Aurora

“ . . . From this day we . . . and the other United Nations
move toward a new and better world . . . ”

President Truman
September 1, 1945

Ambition

In the hushed stillness, ere the sun had made
Its way into the royal purple sky
And chased the silver maiden from her throne;
Before the velvet cloak of night had flown
To its retreat, I watched the clouds float by
Like little tinsel soldiers on parade.

And as I marked them in their hurried flight
Across the azure dome, I saw there-in
The passing of the years—like fleeting arrows
Reaching the mark before the straining bows
Are loosed. For, hardly does a year begin
Before it ends, the new year come to sight.

Then mother nature's reaching, unseen hand
Turned out the twinkling candles, one by one;
Only a silver lamp hung in the sky
To shed its light upon the earth. While high
In her majestic realm a lighted sun
Began its climb above the dew-stained land.

And in the sun poised on the brink of day,
I saw ambition. There, in that spark of light,
All dreams that I have ever hoped to see
Come true, were in that torch ahead of me.
With hope, I beheld the passing of the night,
And watched the sun prepare to light my way.

Donald Tippie



ELEANOR MESTON

Dedication

There be few whose names evoke at once love, admiration, and respect. Eleanor Meston, a classroom teacher, is one so signally distinguished. The first grade boys and girls say, "Miss Meston's wonderful". A little older grown, they add, "She's swell. She's sympathetic. She's understanding." Colleagues nod approvingly and interject, "She's a real person. She has imagination and intelligence and integrity. She has rare charm and sound judgment".

Generations of Michigan State Normal College students have known all this and more of Miss Meston. She has been to them a source of inspiration, a font of homely wisdom, a pediment of courage. She has exemplified in her gracious, purposive living Cicero's simple truth: "He who shows way to another is as one who has lighted another's lamp from his own; it none the less gives light to himself when it burns for others".

And so the 1946 AURORA is humbly dedicated to Miss Eleanor Meston. "By her good deeds ye shall know her".

Looking into the

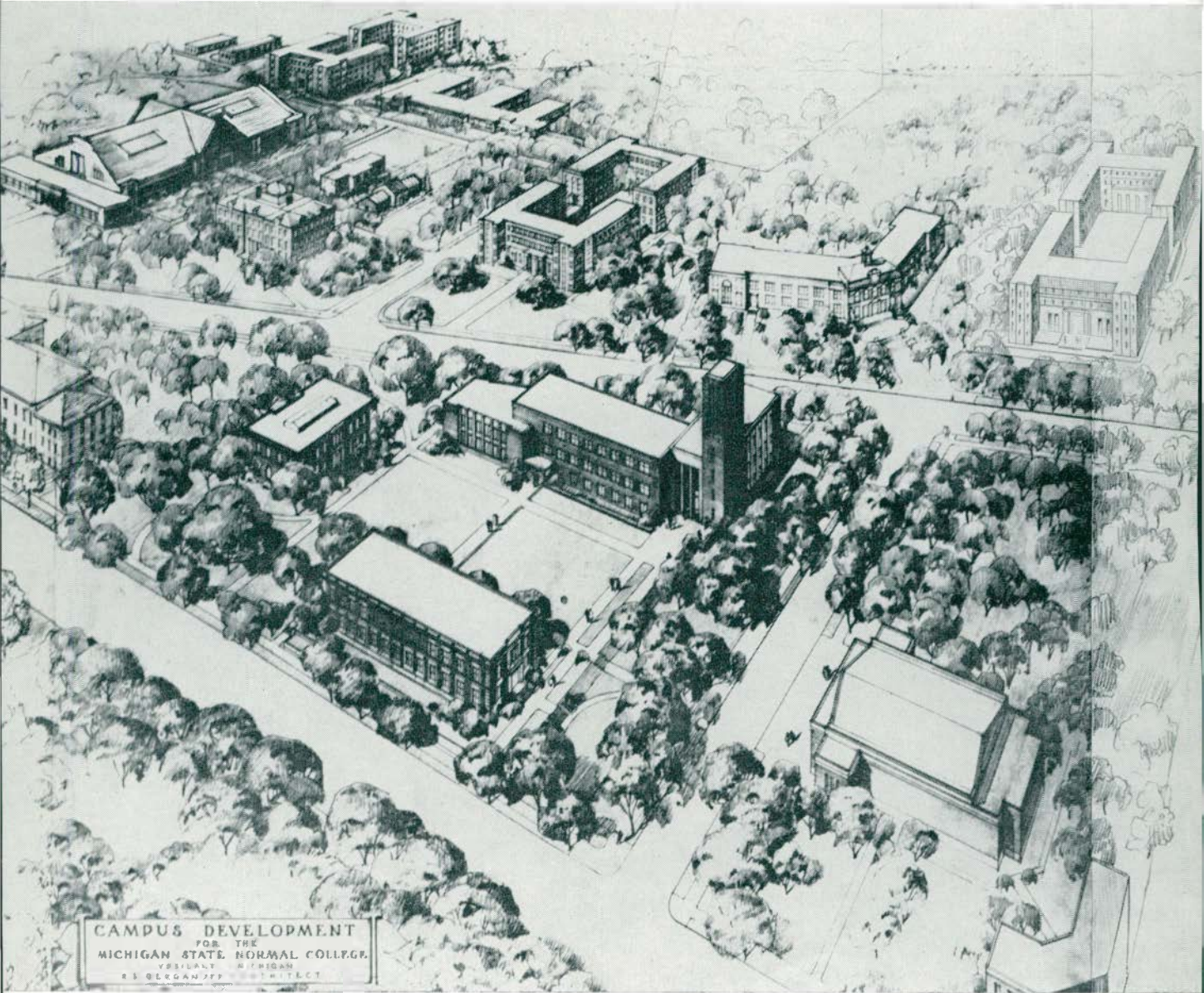

CAMPUS DEVELOPMENT
FOR THE
MICHIGAN STATE NORMAL COLLEGE.
DESIGNED BY
R. S. BERGANOFF ARCHITECT

Future

Administration

Classes

Activities

Athletics

Features

PRIVATE



Administration



PRESIDENT JOHN M. MUNSON

John M. Munson, president of our college, has met the dawn of a new era with a full building program. His plans for the M. S. N. C. campus of the future include three new dormitories, two for women residents and one for men residents; a new building to replace Pierce Hall; a new gymnasium; and several other remodeling plans. The finances already having been secured, the only thing which is hindering the progress of this construction plan is the lack of necessary labor, together with the matter of priorities. President Munson hopes to have this blueprint of the future well under way by spring 1946.

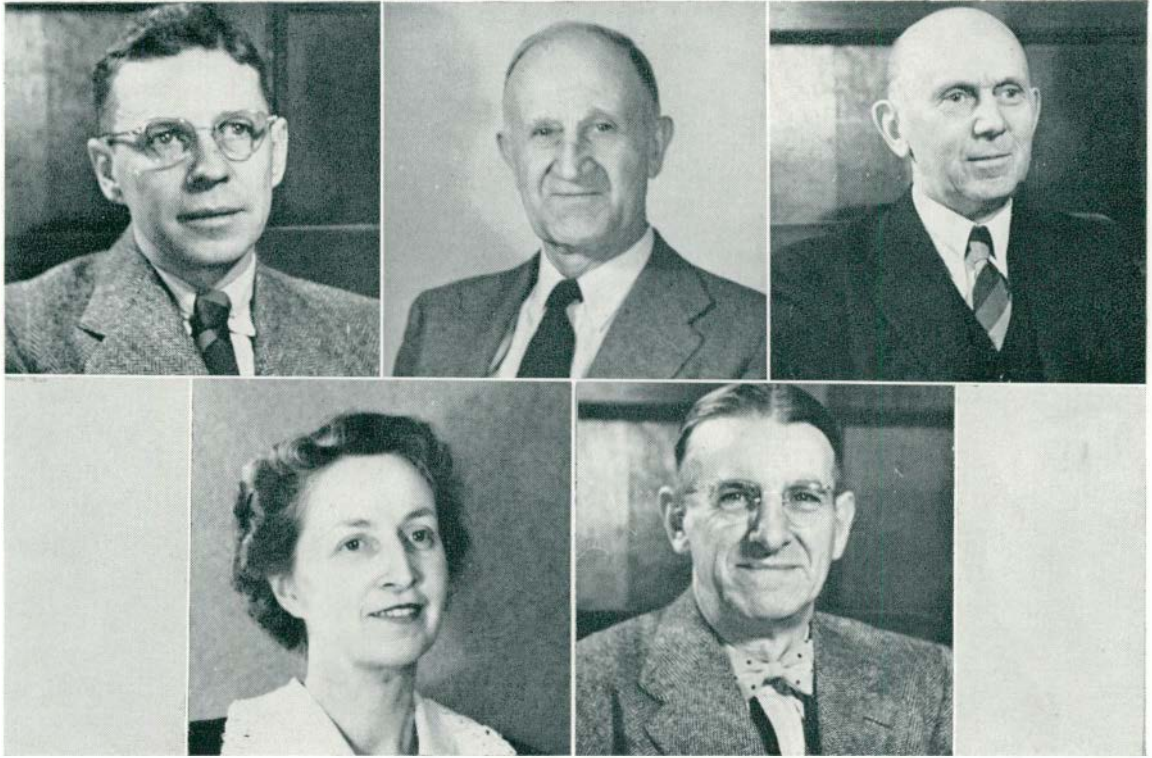

SECOND ROW: ISBELL, STEIMLE, BUTLER
FIRST ROW: HILL, BROWN

Administrative Officers

The Administrative officers of M. S. N. C. are highly efficient in directing the impercipient minds of the students into the proper channels of classification, social activity, and placement.

Egbert R. Isbell, Dean of Administration, is the industrious man whose office is thronged with bewildered students every semester during and after registration. The confusion of class programs is capably straightened out by him in a miraculous fashion.

Mr. C. P. Steimle, Registrar, busies himself with the personal and scholastic records of every student on the campus. It is to him that prospective students apply for entrance into our college.

"Men of Michigan State Normal College" are the words which best characterize Dean James M. Brown. To Bingo, Dean of Men, and Susan B. Hill, Dean of Women, are given the tasks of arranging campus social functions and looking after the individual class and personal adjustments of the students.

Leslie A. Butler is the person who places the graduating students in positions which they will find suitable to their tastes and capabilities.

"They serve in silence", is truly the motto of the Administrative officers.



CARSON, BALTZER
GOODISON LOUNGE

KING RECREATION ROOM
MORTON, CARR

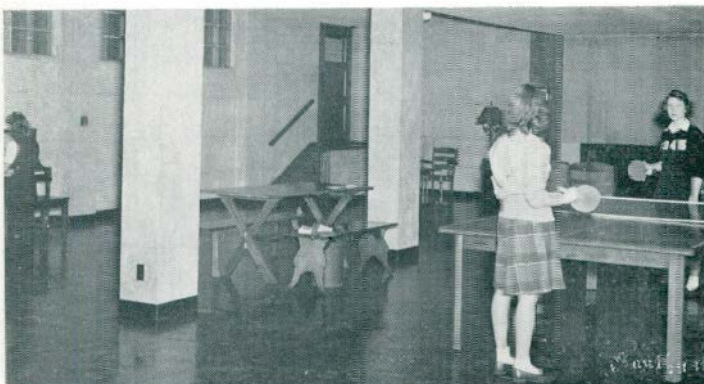

King--Goodison

"Quiet hours ! ! " exclaims the girl in the corner room and silence once again prevails — but only for a moment. Muffled giggles and conversation are the background for serious studying and discussions of the world situation. Two, four, or six heads are better than one (so they think) as they gather in the kitchenette to discuss their notes, take in a few more vitamins, but most of all, to relate the fun they had at one of the dorm gatherings. Another reprimand from the corner room and the guilty ones scamper to their rooms and put the lights out. In a few minutes all look the picture of innocence.

This atmosphere of a happy and well-regulated home is due to the excellent supervision of head residents, Miss Carson of Goodison Hall, and Miss Morton of King Hall, who are ably assisted by Mrs. Baltzer, Mrs. Carr, and the house councils.

Our lives in the dorm will certainly be the source of many of our happiest college memories.

Munson Hall

Munson Hall serves as a modern, comfortable home for college men. Here, under the expert and efficient guidance of head residents, Mr. and Mrs. Ralph F. Gildenstein, the men are given over to self-government and the routine runs very smoothly.

The men have a dormitory council to assist in the planning of social activities and other pertinent matters at the dorm. The men, in their fourth year of leadership under Mr. Gildenstein, are completely at home when they first enter the dormitory. Checker contests, ping-pong games, movies, splash parties, and numerous other events help to enrich life in the building.

The dorm, the most modern in this section of our country, with a grill room, recreation room, four floors now almost filled to capacity, has been in the past, and still is, a center for alumni and former students returning home from the war.

This comfortable, pleasant, and well-managed campus home helps the men to become more proud of their Alma Mater.



MR. AND MRS. GILDENSTEIN
HOUSE COUNCIL

THE GANGS ALL HERE
END OF A PERFECT DAY



Health Residence

Located in the southeastern corner of the campus is that building known to all as the Health Residence. Every year Dr. Snow and her staff strive to keep the students in the prime physical condition so necessary to successful college work. The yearly physical examination, the nose spray, and throat swabbing for those inevitable colds, and the light treatments for aching muscles are familiar examples of the many services provided.



BEERBOWER, SNOW, BOWEN

McKenny Hall

The center of all social activities is the college union, Charles McKenny Hall. This union, in which students and alumni have an equal investment, fosters a spirit of true fellowship. College mixer, dinners, formal dances, forensic activities, informal and formal chats are held in the beautiful rooms of McKenny Hall.

Miss Frances Farnham, former Associate Dean of Women, assisted by Miss Myra Gratton, former instructor at the Conservatory, is expertly managing the Union.



GRATTON, FARNHAM

Dormitory Manager

The task of supplying balanced, appetizing meals is a great one. Food shortages due to the war have made it particularly difficult for Mrs. Elliot, who in the capacity of dormitory Director, also acts as Dietician. With skillful management she has done a commendable job in serving nutritious, appealing meals. Under her supervision the Residence Halls always give the appearance of well-kept, cheerful homes.



MRS. ELLIOT

Off Duty





STOWE, KELLY

Speech is the index of the mind . . . Seneca



SECOND ROW: COOPER,
SANDERS, SUPER, WAL-
CUTT, BARNES, MIS-
EREZ.

FIRST ROW: HAGLE,
ECKERT, MAGOON,
CAREY, BALLEW.

How forcible are right words . . . Bible

CASE, WOLFE, OWENS,
SABOURIN, MAGOON



Language is as much an art as painting.



SECOND ROW: ENGELS-
MAN, ALDEN, WAUGH,
BLACKENBURG.

FIRST ROW: WARREN,
ERIKSON, THOMSON,
FAGERSTROM, DEVOL,
HUBBELL, FIELD.

And History, with all her volumes vast . . . Byron



BOWERS, GLASGOW, SILL, POTTER

Land, sea, and air . . .

While bright eyed Science watches round . . .

Thomas Grey

BRUNDAGE, SELLERS, KEFCHEVAL



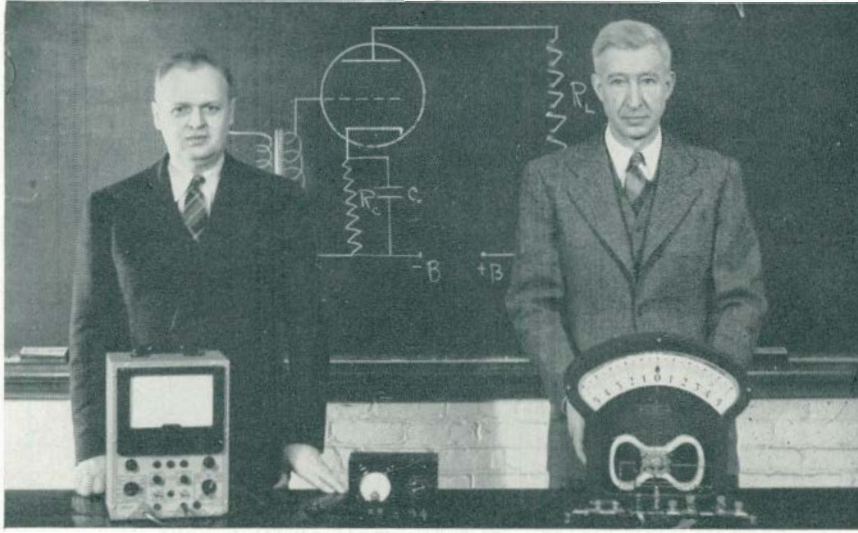

ELLIOT, SMITH

The greatest pleasure is to discover new truths . . .
Frederick the Great

Easy words for hard ideas.

ERICKSON, SCHNECKENBURGER, LINDQUIST





STURGEON, BEST, LOESSELL, CURTIS, HICKMAN

Nature is the art of God . . . Browne

Business is business.

HERRICK, SPRINGMAN





SECOND ROW: ADAMS, GRATTON, PYLE, LINDEGRIN, FITCH, ASHBY
FIRST ROW: JAMES, SKINNER, MORGAN, McLELLAN, WHAN.

Music is the universal language.

Art alone enduring stays to us . .

SWEET, McALLISTER, GILL





BAUCH, KELLY,
UNDERBRINK

Cookery is become an art . . .



SECOND ROW: GILDEN-
STEIN, WILLOUGHBY,
CHAMBERLAIN, TURN-
BULL.

FIRST ROW: MORRISON,
HATTON.

By hammer and hand . . .

SECOND ROW: MARSH-
ALL, SAMSON, RYN-
EARSON, STITES, Mc-
CULLOCH.

FIRST ROW: VOSSLER,
BATSCHLET, BOUGH-
NER, HARRIS.



The rich advantage of good sport . . .



TOP ROW: MILLIMAN,
M., CLEVERINGA, MILLI-
MAN, D.

BOTTOM ROW: ROSEN-
TRETER, A N D R E W S,
BATES.

My library is dukedom large enough . . .

As the twig is bent the tree's inclined . . . Pope



SECOND ROW:
MARSHALL, KELDER.
FIRST ROW: SKINNER,
GARRISON, HESTER.

Rural Education

SLAVENS, SAVAGE,
SMITH.



Special Education



TOP ROW: HART,
SWARTWOOD, BENT-
LEY, MORRISON,
TMEY, ALLER, OLDS.
HETMANSPERGER,
WRIGHT.

BOTTOM ROW: WAL-
LACE, KESTER,
GATES, LORD, MIT-
CHELL, BUNGER,
ROSER.

Lincoln



THIRD ROW: VAN AMEYDE, BRUCE, PERRINE, AUSTIN, O'CONNOR,
BROWN, SVEDA, MINK, MARTIN, KUSTERER, BINNS, STUDT.
SECOND ROW: TOW, SULENTA, BECKER, ROSCOE, FUERSTEIN, LAING,
MILLER, BRINK, KIRSCHBAUM, GUNDERSON, TURNBULL,
TUNER, BEAL.
FIRST ROW: KIEFFER, PFEIFFER, McELLAN, MUNSON, VANDEN BELT,
DUNNING, KIDDOO, LAING.

Roosevelt



THIRD ROW: GUNDERSON, BOYINGTON, GOLCYNKI, GROUCH, DeDOER, HUNT,
HETMANSBERGER, MEYERS, FILMORE.
SECOND ROW: MESTON, MONROE, McANDLESS, ASHBY, LAPPINEN, TODD, ROBINSON,
DAVIS, NORTH, BROAD.
FIRST ROW: GOTTS, RIEHLE, CRAWFORD, WILCOX, MENZI, LANGWORTHY, STINSON,
EDDY.

Retiring

DR. THEODORE LINDQUIST

In June Dr. Theodore Lindquist will retire from his position as Head of the Department of Mathematics of Michigan State Normal College. Students and faculty who have been associated with Dr. Lindquist during his twenty-three years of service on our campus have found in him not only an inspiring teacher, but also a staunch friend and wise counsellor. Many students recall with gratitude the kindly interest and generous advice with which Dr. Lindquist guided them during their undergraduate days and in later life.

Dr. Lindquist's contributions to education are numerous. They include textbooks, many magazine articles pertaining to teaching, and service in national organizations. However, his greatest achievement is to be found in the excellent records which have been maintained by the students who have gone out from his classroom into graduate work, into teaching, and into other professional activities.

His colleagues and students are glad to have this opportunity to express their appreciation of Dr. Lindquist for his loyal and generous service as a friend and teacher.

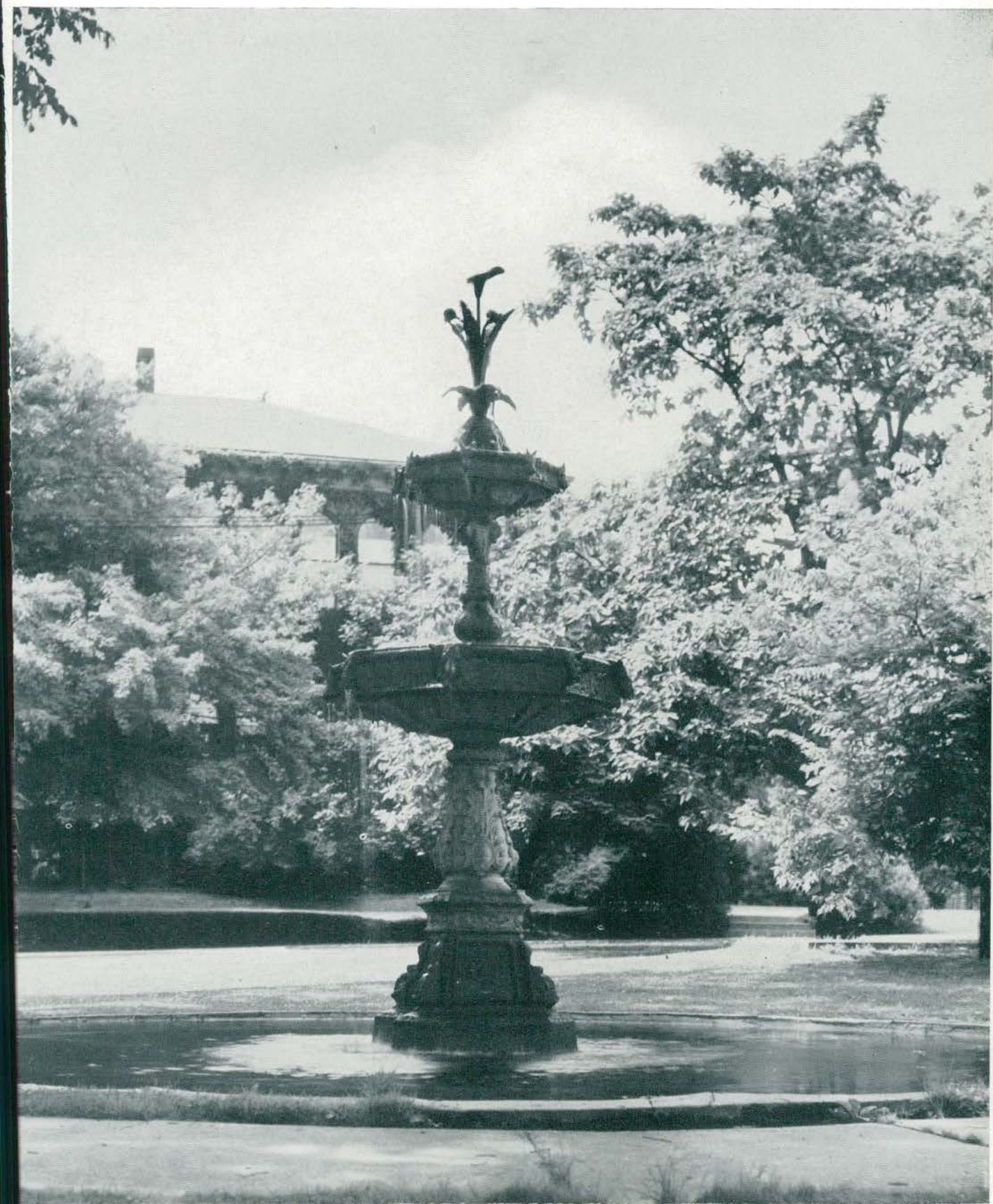

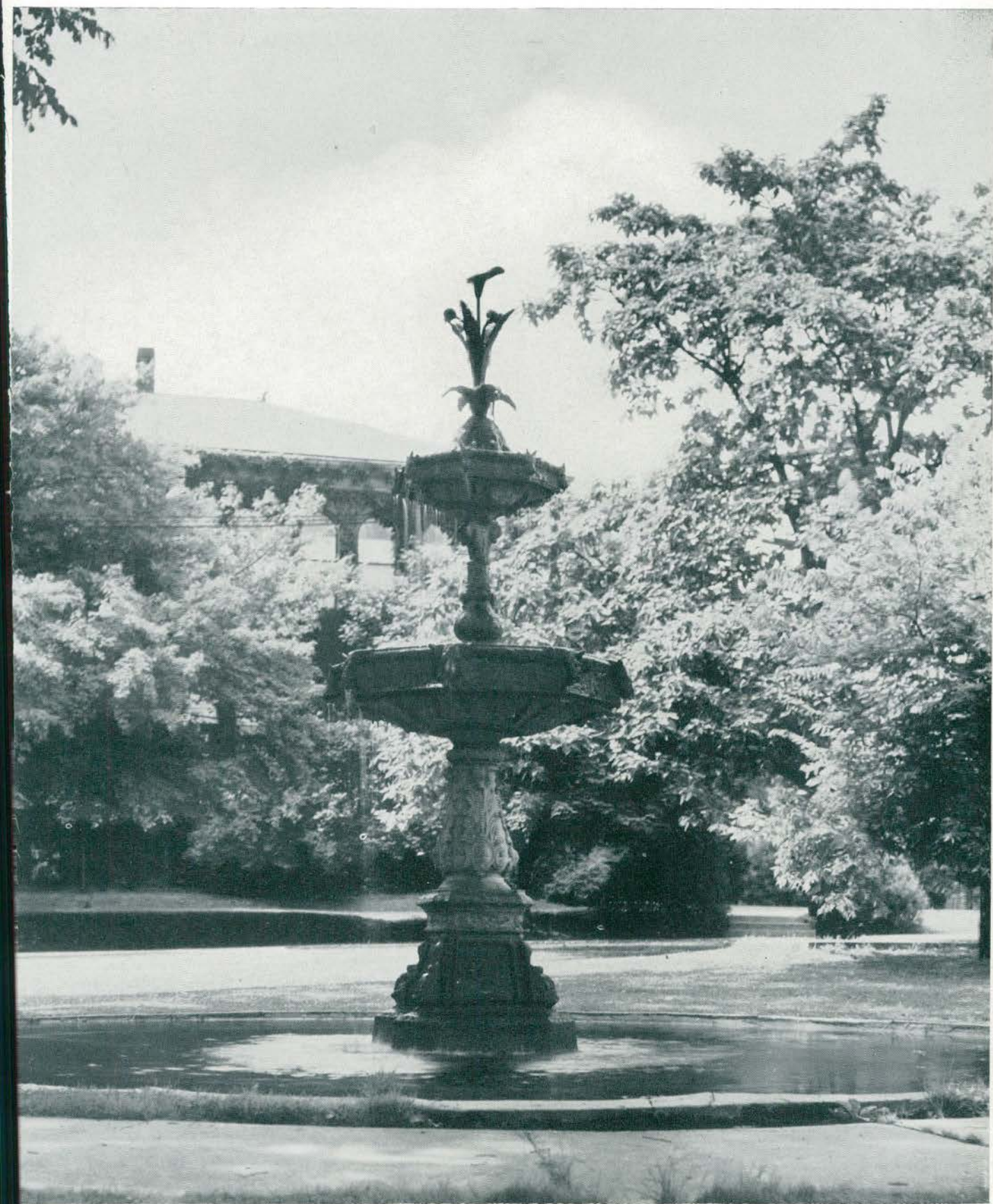



Classes

Sophomores

The Class of June, 1946, started off with a bang when they first set foot on campus in September, 1942. Although upperclassmen termed us "green", it wasn't long before we showed them we were a class with pep and get-up-and-go. Even though the Sophomores were the victors in the class games during homecoming, we'll never forget the way our boys got in there and showed them that we love competition. June Kellner and Chuck Hollosy were selected as leaders. Things went smoothly for the rest of the year and that spring most of the fellows left to join Uncle Sam's forces.

Sadly lacking in masculinity, we carried on our Sophomore year led by Mary Ann Melick as president; Jo Pajas, vice president, who soon left for the service; Ceil Valley, treasurer; and Ralph Kwiatkowski, secretary. We weren't able to hold class games or the Soph Swirl but you can bet that we were on our way to the top.

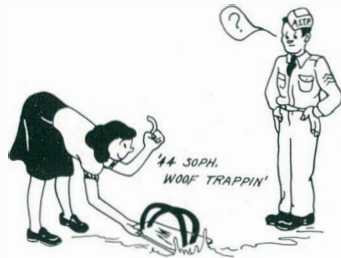

'45 JUNIOR WEARY WAR YEAR



The main event of our Junior year was the J-Hop. Co-chairmen, Jean Pringnitz, and Nancy Lewark, saw to it that we produced one of the best yet. Elected to the presidency that year was Jean Pringnitz. Jean Cameron, vice president; Jean Willis (now Mrs. Richard Ross), secretary; and Ernestine Wilson (now Mrs. Harold Schaefer), treasurer, were the others chosen.

Finally, we moved into our final and most important year. We were pleased to find many veterans among our ranks and elected one of them, Ed Gilday, to lead us. Jack Simonds was vice president; Betty Flynn, secretary; and Ralph Kwitkowski, treasurer. With them, Jerre Halladay, Pat Siddall, Bill Hanford, and Jean Pringnitz formed the executive committee. Betty Quinn took over the leadership of the Christmas Sing and made it a huge success.

We didn't neglect our academic activities and scattered out among the training schools to try our hand at the teaching profession.

The Senior Class Day, Senior Women's Breakfast, and the Lantern Walk were among our last activities together as the Class of '46. The Senior Dance really wound things up right and it came time to say goodbye to M. S. N. C. after four never-to-be-forgotten years.

FIRST ROW: ANKNEY, ROBERTA B.; ARCHER, ROBERT K.; ASHTON, EUNICE C.; BAILES, JEAN MARGARET; BALL, SALLY; BARON, CATHERINE; BAUER, MARY E.

SECOND ROW: BAUMANN, RUTH M.; BEAUCHAMP, EUNICE EILEEN; BLACK, JEAN; BLAGA, VICTORIA FLORENCE; BONNER, W. LEIGH; BRIN, LORRAINE; BUSH, BETTY L.





CALLAHAN, JACQUELINE RUTH
CAMERON, JEAN
CAPRON, MARION ALICE
CLAY, MARY FRANCES



CLOON, SHIRLEY MAE
COBB, JERUSHA A.
COVELL, JANICE A.
DEMSKE, DOROTHY JANE



DICKEY, VIVIAN MACK
DIEBEL, LORANETTA
DUGGAN, CORRINNE
ELLIS, MARY JO



EVANS, JAMES
FINCH, CATHERINE ANNE
FLYNN, RUTH BETTY
GEHRING, KATHRYN L.



GILDAY, EDWARD JAMES
GILL, STEWART VIVIAN
GILLETTE, RACHEL CAROLINE
GRAVES, MILLAN



FIRST ROW: HAGLUND, A. JOYCE; HALLA-
DAY, JERREBRUCE; HAMBURG, BERNICE
IRENE; HARMON, JEAN ELLEN; HOL-
LAND, LORRAINE PEARL; HUGHES,
MARION; ITNYRE, ROBERT MAURICE.
SECOND ROW: JACOBS, O. KENDALL;
JEANNE, FRANCES; JONES, BETTY; JONES,
MARJORIE; KANE, VIRGINIA WATSON;
KATCHATUROFF, EVELYN; KELLNER,
JUNE J.



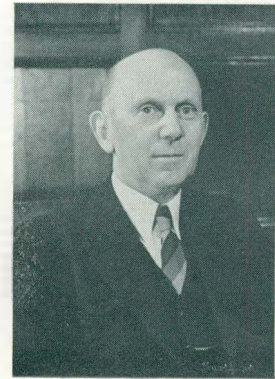
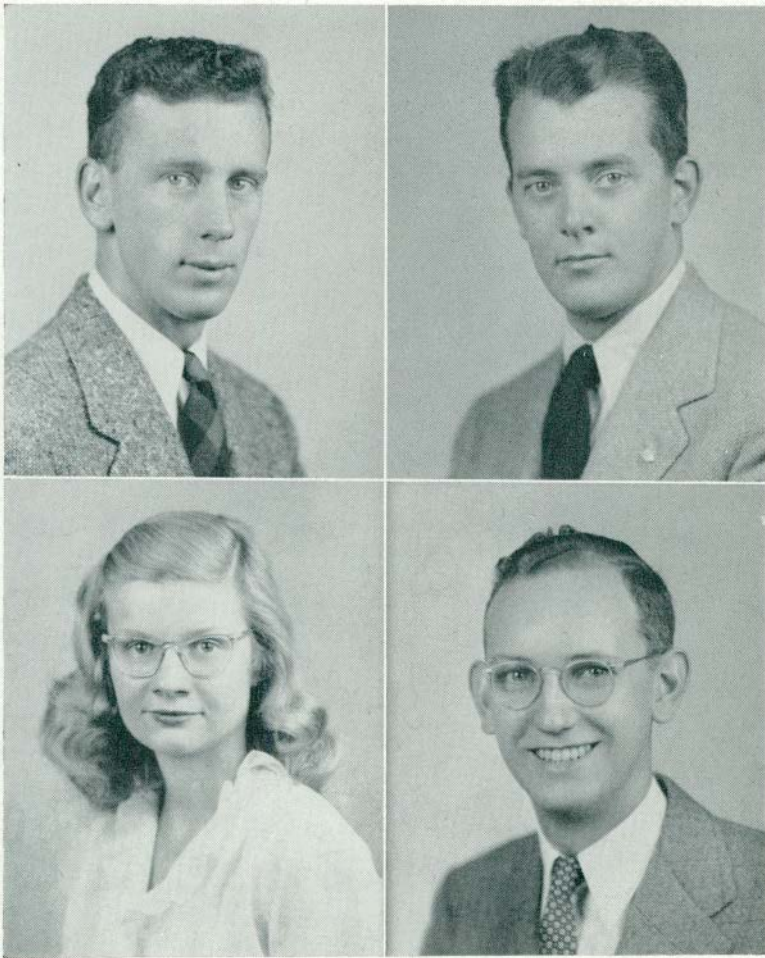

CLASS ADVISOR:
LESLIE A. BUTLER

SENIOR CLASS OFFICERS

EDWARD GILDAY.....PRESIDENT
 JACK SIMONDS.....VICE PRESIDENT
 BETTY FLYNN.....SECRETARY
 RALPH KWIATKOWSKI.....TREASURER

FIRST ROW: KELLY, MARGARET JUNE; KITTO, JUNE; KNAPP, BEATRICE HELEN; KWIATKOWSKI, RALPH EDMUND;
 LAYMAN, RUTH M.; LEININGER, PHYLLIS AILEEN; LEONARD, GEORGE A.

SECOND ROW: LEWARK, NANCY K.; LEWIS, GERALDINE; LOHMILLER, M. JEAN; LOTHERY, LOLA AGNES;
 McINALLY, M. ELEANOR; MANNING, BETTY L.; MARION, MARY M.





MELICK, MARY ANN
 MEYER, GRACE A.
 MIKELAIT, MARGARET ANN CARTER
 MILLAR, JEAN C.



MILLER, ALICE D.
 MOORE, WEYMOUTH
 MURPHY, PATRICIA MARIE
 NEWLANDS, ANDY



NEWMAN, SALLY
 NIQUE, DORIS R.
 PARK, DORIS E.
 PIO, SHIRLEY J.



POLLARD, NOREEN
 POPOWITZ, DOLORES
 PREKETES, CAROLYN D.
 PREKETES, NICHOLAS JOHN



PRINGNITZ, JEAN ALBERTINE
 PURDY, GENE A.
 QUINN, BETTY B.
 RAYMOND, REBECCA JANE



RENAUD, VIRGINIA JEAN
 ROE, MOLLY ETTA
 ROGERS, BARBARA L.
 ROSS, JEAN WILLIS



FIRST ROW: ROSS, RICHARD H.; SALMONSON, CAROL M.; SALWAY, ELIZABETH MAY; SANDERSON, KATHLEEN; SCHAEFER, ERNESTINE FLORA; SCHONMEIER, ELMA MARIE; SNADFORD, JOHN EDWIN.



SECOND ROW: SIDDALL, PATRICIA H.; SIMONDS, JOHN W.; SMITH, DOROTHY WALKER; SMITH, JEANNE D.; SMITH, VIRGINIA FORD; SMITH VIRGINIA M.; SOLT, DOROTHY E.



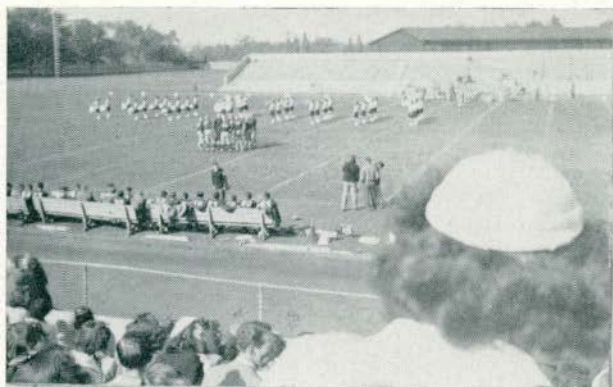

SENIOR FUN

FIRST ROW: STAHL, BETTY M.; STARRING, MARY LOUISE; STROKE, EDWARD RICHARD; TABOR, MARISE ALVENA; THOMSON, AUDREY JANET; TULL, MARY EVELYN; WASHINGTON, OMETHA.

SECOND ROW: WEIR, IMELDA; WHITESSELL, NAOMI; WHITTAKER, MARY LOUISE; WIEGMAN, EULA ELAINE; WILLIAMS, DORTHEA A.; WOLTER, CAROLYN M.; WOODRUFF, LORETTA.





YENIK, LOUISE
ZULKÝ, ELIZABETH

MORE FUN . . .







ARNOLD, LOIS MARY
BAISCH, EDYTHE AILEEN
BEHNKE, ARLEEN ANNA
BETLEY, VIRGINIA



BLACK, MARGARET ANN
BLASZCZAK, GENEVIEVE MARY
BOVILL, JANE ELIZABETH
BOWERS, A. ANNE



BREUER, EMILY
BROWN, BETTY GENE
BROWN, CAROLYNE GERTRUDE
CLARK, FLORENCE HARRIET



COPLAS, THEODOSIA DOLORES
DAVIS, ELOISE JANE
DEMSKE, DOROTHY JANE
DILLON, MARY JOANNE



DOHM, MARGARET JANE
DORR, JANET JOHNSTON
DYER, THOMAS BERNARD
EDGAR, MARY ELIZABETH
FLINT, FAYE B.
FLYNN, MARJORIE BRADFORD
FORD, EUNICE MARY
FREY, KATHERINE ELIZABETH



FIRST ROW: FUNK, MARJORIE JEAN; GABLE,
ALTA JOYCE; GABRIEL, RICHARD ELIAS;
GAUS, ELLA DARLENE; GILLESPIE, RENA
CATHERINE; GOETZ, MARILYN S.; GOLD-
MAN, ANN ROSE.
SECOND ROW: GOODWIN, FANNIE ELIZA-
BETH; GREENWELL, AGNES THERESE;
HAAS, GLENADINE ELAINE; HALL, GER-
ALDINE HARRIET; HARRISON, PATRICIA
ANN; HAYES, DONNA JEAN; HEUSEL,
TED JAMES.



JUNIORS

Back from a happy and carefree summer, we got off on the right foot by electing Eugene Lucarelli to take over the trials and tribulations of class president, Richard Gabriel to pinch-hit for him, Wilma Schweinfurth to keep the records, and Leonard Logan to keep an eye on the finances.

We lost no time in planning what was referred to by M. S. N. C. "guys and gals" as "one of the best J-Hops ever". Under the able direction of Eugene Lucarelli and Irene Ringel and their committees, the first post-war J-Hop soon evolved in the setting of a stylish night club aptly named "Club '47". Bill Layton's orchestra, an all-time favorite of college students, gave out with the latest in dancing pleasure. The evening was high-lighted by a revival of an old J-Hop tradition—the Grand March. Pictures were taken of each couple, and personalized match folders served as favors. The soft glow of candlelight lent that added touch to refreshment time at the "Club '47". And so March 1, 1946, will remain as the most perfect evening ever experienced by hundreds of Normalites.

We climaxed the year with a rousing class picnic, looking back on a successful year, and looking forward to the time when we would at last be Seniors.

FIRST ROW: HIMELHOCH, SYLVIA; HOUSE, CAROL F.; HUNT, ELAINE C.; JACKA, MARGERY R.; JACKSON, JEAN MARGARET; JAMES, HESTER MURIEL; KEMP, CHARLES ERNEST.
 SECOND ROW: KOVACH, ELIZABETH; LEE, THEODOSIA MARY; LIDDICOATT, MARY ALICE; LIETZ, RUTH ELOISE; LOGAN, LEONARD WRIGHT; LOVE, ALTHA LARUE; LUCARELLI, EUGENE.





McCARRON, HELEN MARY
 McKEACHIE, JOYCE ELLEN
 McMURRAY, BETTY IRENE
 MAINS, RUTH



MARTIN, FLORENCE I.
 MATSUMOTO, SHINRO
 MAYHEW, REBA V. NANCE
 MAZUR, IRENE ESTELLE



MOSES, ISABELLE F.
 MUNCY, MARJORIE ZULA
 NEAFIE, JANE ETHEL
 NETCHER, WINIFRED M.



O'MARA ARLEEN R.
 OHLINGER, PHYLLIS JEAN
 PAYNTER, BLANCHE ELIZABETH
 PEITZ, PATRICIA MARIE



PERKINS, PHYLLIS GENE
 POUND, HELEN JEAN
 PRESNELL, LOREE
 PRINGNITZ, PAULINE ALICE



PULLOU, SHIRLEY RAY
 PURMAN, JANET RUTH
 RAHM, HELEN CHRISTINE
 REID, FLORENCE CATHERINE



FIRST ROW: RINGEL, IRENE EDITH; ROBI-
 SON, ALBERTA MAE; SATERSTAD, IRENE;
 SCHWEINFURTH, WILMA LAMOINE;
 SCOTT, ARLENA T.; SIMON, ELEANOR
 FLORENCE; STEIN, ARLENE RUTH.



SECOND ROW: STEVENSON, MARY HELEN;
 STUECKEN, CHARLOTTE LOUISE; STUMP-
 MIER, MARY ELIZABETH; STURMAN,
 MARJORIE G.; TEEPLE, BARBARA JUNE;
 THOMAS, BEATRICE M.; TOWAR, MILLI-
 CENT J.





CLASS ADVISOR:
GEORGE A. WILLOUGHBY

EUGENE LUCARELLI.....PRESIDENT
 RICHARD GABRIEL.....VICE-PRESIDENT
 WILMA SCHWEINFURTH.....SECRETARY
 LEONARD LOGAN.....TREASURER

FIRST ROW: TRAPP, GRETCHEN ALYNE; TUTTLE, MURIEL MAY; VAN BELLE, HELEN MARIE; WALLING, RHEA S.;
 WANTY, DORIS JEAN; WARE, BEATRICE L.
 SECOND ROW: WESSON, RUTH ANN; WINTERS, MARY ELEANOR; WIXSON, BETTY JANE; WOODRUFF, LORETTA
 ALICE; ZICK, MARGARET LUCILLE.



All This and Studies Too...







ABBEY, MARILYN
 ADAMS, ELIZABETH J.
 ALMEN, RUTH V.
 ASTLEY, MARGARET K.



BAIR, MARY LOUISE
 BAKER, JULIANA
 BARROWCLIFF, MARION LOUISE
 BARTON, MARGARET



BENNETT, BONNIE JUNE
 BITNAR, OLDRICH F.
 BLACK, JAMES C.
 BLACKWELL, BEVERLY A.



BRANSTETTER, DeVONNE KATHRYN
 BRUIN, CLARA ETHEL
 BUCKBERRY, ELISIE A.
 BURKE, AUDREA B.



BUSWELL, ELIZABETH ANN
 BUTTERFIELD, PHOEBE ANNE
 CADY, LOIS SHIRLEY
 CASEY, MARY JANE



CAVAZOS, MARTHA THERESA
 CHARLES, CONSTANCE M.
 CLARK, VIVIAN M.
 CLOON, NORMA LOUISE



FIRST ROW: COATTA, BETTY JANE; COLEMAN, BETTY; CONLEY, BERNARD; CRAWFORD, ALVIRA MARIE; DAVIS, SALLY ANN; DeCHANTAL, MARY; DeLANOIS, VIOLA MAY.

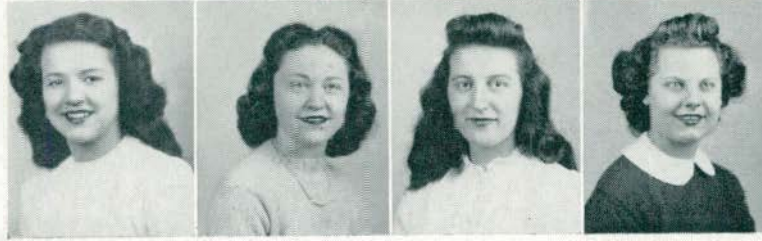

SECOND ROW: DELDIN, BETTY; DePREKEL, ELLA MAE; DOBEK, GENEVIEVE MARY; DUFRESNE, JEAN A.; ELLIOTT, JOYCEMAE; ELLIOTT, LUCILLE E.; EULER, ROBERT B.



SOPHOMORES

The fall semester of 1945 found most of the freshmen of the previous year back on campus as full-fledged upperclassmen. Sophomores! No more green pots for the fellows and ten o'clock permission for the girls; dates until ten on week nights!

At the first sophomore class meeting, the class officers were elected for the 1945-1946 year: president, Oldrich Bitnar (Hiya, Oattie); vice-president, Pat Sparrow; reader of the minutes, James Black; treasurer, Hank Gillam (nice job if you can get it!). Arrangements were also made for a class picnic. On October 25, all the sophomores went out to Dr. and Mrs. Fagerstrom's, the class advisors, for a grand picnic—hot dogs, cider, coffee, and doughnuts — yum! Everyone sat around the dying fire singing songs after which Dr. Fagerstrom gave a recitation that sent all present into stitches of laughter. They all agreed that it was lots of fun.

Last year was a rough year for the girls in this class. No men, few college parties. But this year there were real men and an honest-to-goodness football team. Also, there was the Yule-Log Drag, given by the Men's Union December 1, which was a new experience to the sophomores since this particular dance had been absent from the campus for several years. To top everything, the Kresge Dance returned — every Wednesday night, and only a dime. What a change from last year!

FIRST ROW: EUREK, BEVERLY JEAN; EVERETT, CYNTHIA ANN; EVERETT, MARGARET ELLEN; FIGY, DORIS LAINE; FRANKLIN, ARDATH IRENE; GILLAM, HENRY PAUL; GINGELL, GERTRUDE ELIZABETH.
 SECOND ROW: GOLDSMITH, MARY O.; GRAHAM, PATRICIA M.; GRIGORIAN, NINA; GROSS, LOUISE; GUNDRUM, JANICE ANNE; HAJKOWICZ, RUTH JUNE; HANHAM, JANET ELAINE.





HARGER, REBECCA JANE
HARMON, JEAN ELIZABETH
HAUG, CATHERINE JEANNE
HENRY, DOROTHY JEAN



HERBST, VIRGINIA ELLEN
HERTZ, LEWIS
HESELSCHWERDT, JOYCE
HILDENBRAND, AMY L.



HIPPLE, THURLEY CATHRINE
HORNSHAW, MARY LOU
HOTCHKISS, WILLAGENE
HOVATTER, JEAN FRANCES



IHLENFELDT, SHIRLEY VIRGINIA
JOHN, LYNDA E.
KAYS, DORIS
KETCHMAN, MARGARET



KING, VIVIAN MARIE
KINSEY, MARJORIE RUTH
KIPP, MARJORIE RUTH
KLEIN, GLORIA JEAN



KNILL, M. ISOBEL
KOLMAN, GLENNICE
KORTIER, RUTHANN M.
KUHLMAN, RUTH ELEANOR

FIRST ROW: LAIRD, WANDA M.; LANG, RUTH E.; LATHERS, RUTH EUNICE; LAU, MARY LOUISE; LEDERLE, MYRTLE HELEN; LEGGAT, NAN; LENG, DOROTHY G.

SECOND ROW: LINDSEY, ALICE JANE; LISTER, SHIRLEY MAE; LONG, CATHRYN ELIZABETH; MacPHERSON, JEAN; MAKIELSKI, MARJORIE MARIE; MANCO, H. MARIE; MARTIN, LOUISE.





CLASS ADVISOR:
SIMON E. FAGERSTROM

OLDRICH BITNAR.....PRESIDENT
PATRICIA SPARROW..... VICE-PRESIDENT
JAMES BLACK.....SECRETARY
HENRY GILLAM.....TREASURER

FIRST ROW: McALLISTER, JIM E.; McGIER, CONNIE RUTH; McLEAN, VIRGINIA A.; MCKENZIE, ROBERTA ANN;
McNABB, DORIS P.; MEISTER, VIRGINIA MARGARET; MEYER JOAN.
SECOND ROW: MIDURA, ED; MILLER, FLORENCE; MILLER, SHIRLEY; MOFFET, ELIZABETH; MANAGHAN,
JEANETTE MUSGRAVE, ELIZABETH; MYERS, BEVERLY.





NELSON, PATRICIA ANN
 NIPARKO, HELEN
 O'BRIEN, ROSEMARY JANE
 OLSON, JANET ELAINE



ORR, ROBERTA
 OSBURN, JUDITH
 OSGOOD, ROSALIE
 OTTO, DOROTHY CECIL



PAIGE, MARGARET ELAINE
 PARKER, RHEA
 PATTERSON, IRENE M.
 PEPIN, RITA



PETRUCCI, NORMA JEAN
 PETTYPLACE, GLORIA BARBARA
 PRETTY, PATRICIA
 RABIN, ALICE R.



RAWLING, R. CAROLYN
 RENTAN, CARL THOMAS
 RIEMENSCHNEIDER, ESTHER
 ROSS, VIRGINIA M.



ROWLSON, MABEL
 SAVAGE, RUTH MARY
 SCAFASCI, MARY ANNE
 SCHAFFER, ROBERT L.

FIRST ROW: SCHEID, JUNE; SCHRAMM,
 ROY HUGH; SHEAR, PATRICIA; SHIMP,
 MARION ELIZABETH; SILVER, ESTHER;
 SIMONIN, JOE; SITERLET, JEAN EILEEN.
 SECOND ROW: SLOMKA, LOUELLA; SPAR-
 ROW, PATRICIA; SPAULDING, VIRGINIA;
 STALLINGS, ELEANOR; STEERE, EDITH;
 STUECKEN, GERDA; SUTHERLAND, MAR-
 JORIE.



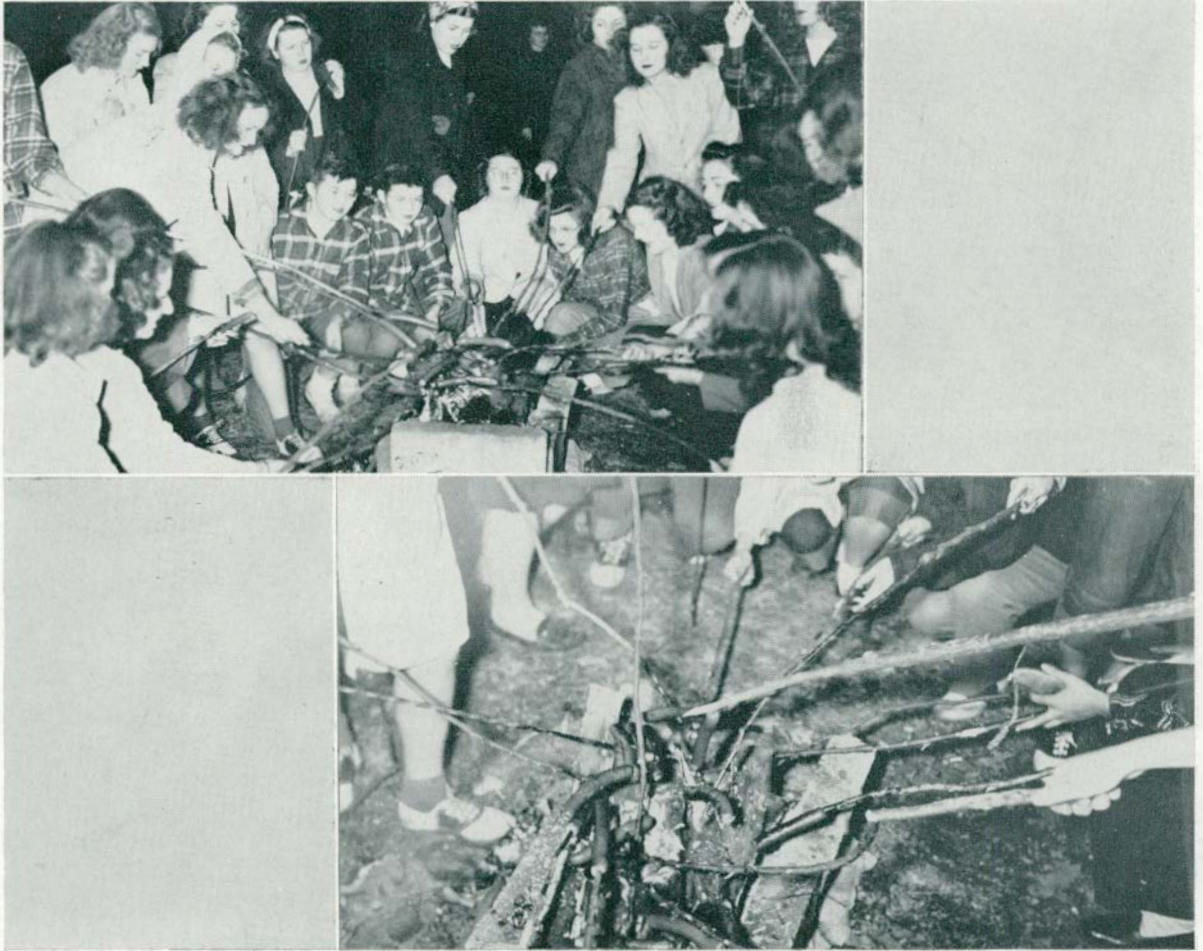

Sophomore Picnic - - 1946

FIRST ROW: TAROLLI, RICHARD JOHN; TEIFER, JOAN GLORIA; TERKIAN, ANGELINE; TOWNSEND, WILLIAM A.;
TUCKER, BEATRICE JANE; TURNER, VALERIE BERNICE; VANDEFVOORT, ELLEN JANET.

SECOND ROW: VAN NEST, VIRGINIA THERESA; VETAL, LOIS JEAN; WARD, JACQUELINE; WARNER, MARY
ALICE; WATERSON, BETTY; WATERSTRADT, DOROTHYLO J.





WILLIAMS, NATALIE
 WEYER, DONNA B.
 WISEMAN, LOIS
 WOODEN, M. JEAN





“Ypsi” campus again bloomed out in green, a color, incidentally, which is the favorite freshman color used by lording upperclassmen.

“Frost pot” greeted the freshmen fellows everywhere they went, and if they weren’t sporting one of those required green caps, a swing session loomed up before them. The girls had to wear green ribbons, which blended beautifully with a blue suit.

Campus sisters aided us with our many problems. We probably wore them out with all our questions. They took us to the many parties and to teas which were held in our honor; they helped us over our first period of adjustment.

It wasn’t long before we caught on to the routine of “Meet you in the Drug for a coke” or “Let’s go to the Union and dance”. This lasted for a couple of weeks; then we had to really settle down to classes and dreaded assignments.

Soon we began hearing rumors about “Homecoming” which seemed to be taking the spot light in conversations. That week-end we stood aside to watch the older students greet “alums” with bear-hugs while others drifted off to explore old haunts. The whole student body was at the football game to help cheer the team on to victory.

In November, Dr. Glasgow, our class advisor, appointed Don Horner and “Gerrie” Moffett as class leaders. They both did their work efficiently, and when the second semester rolled around, “Gerrie” was soon elected president. To assist her, Jean Gerstner was elected vice president; Shirly Beckman, secretary; and Elinor Stevens, treasurer. These officers helped to make the class of ’50 one of the best.



CLASS LEADERS

GERRI MOFFETT
DONALD HORNER



SECOND ROW: KIRBY, SPITSBERGEN, KAPLAN, PEACOCK, SCHAFER JENNINGS, ROBERTS, GLADEN, ROBERTS.

FIRST ROW: MEYER, HOPP, WINGROVE, HURL, DURBIN, KLOPFENSTINE, ORR, JEWEL, MILLER.

THIRD ROW: HATCH, HACKETT, CAVERLY, KNOOP, DONNELLY, GOSS, PLATT.

SECOND ROW: SCHUTT, JONES, RYE, PERRIGO, SNYDER, STEERE, HARVEY, SPENCER.

FIRST ROW: GILDAY, MOORE, YOUNG, IRLAND, COVELL, MASON, KELLY, SIEK, CRESSO.





SECOND ROW: BANGS, BROWN, PEPPERGRASS, ARMSTRONG, PITCHER, BROWN, VAUGHN, MESSER, AYERST.

FIRST ROW: BACALIS, DAVES, HIBBARD, RUTLEDGE, GINGELL, KRZYZOSTAN, McCLELLAND, BONCHER, MERTAUGE.

THIRD ROW: BENSON, SCOTT, GORETA, PINCUMB, GLAYSHER.

SECOND ROW: HARTSIS, JOHNSON, PRATZER, PARROTT, GRUDZKI, EGOLE WYMAN, DOW.

FIRST ROW: SPORK, SCRIVENS, SMITH, BRACKINS, VARNEY, MOFFATT, BALY, THOMAS, WILLIAMS, PRATT.





THIRD ROW: SILLS, TUCHOLSKI, FRID, PERIK, LUTZ, BAEFITT.
 SECOND ROW: SEFFENS, WISSUSIK, ZEIGER, GLADEN, HOLCOMB, SEITZ, HIGHSTREET, REED.
 FIRST ROW: BOTH, WELCH, CAMPI, FABIN, MARTIN, SILK, TRAYLOR, BREDEMEIR.

THIRD ROW: STEVENSON, MOSCAL, BLUNT, LOEHNE, GREY, THOMPSON, CHRISTIANSEN.
 SECOND ROW: JOHNSRUD, HORNER, HOLLAND, GRANGER, YANKEE, SPEER, MEYERS, FULLER.
 FIRST ROW: HARRISON, THOMAS, BRIDGES, RICHDES, COLWELL, BECKS, EASTENIS, MORDES, BLACK,
 RAGAN, COLEMAN.





THIRD ROW: RCUSSELLE, TUCKER, WOODWORTH, BEREAN.
 SECOND ROW: LARGES, AESCHLIMAN, WRIGHT, SKARRITT, CROSS, DRAKE, HAYNES, BUTLER.
 FIRST ROW: LEE, COLLINS, HOFFINGARNER, TAYLOR, BARTO, BARTANEN, SOUTHARD, SARKISIAN,
 KENNY.

THIRD ROW: WOLFE, DREYER, SCHAIRES, MOORE, STEVENS.
 SECOND ROW: RAMSEY, DUQUETTE, BOND, VAN SLYKE, HAJKOWICZ, BEAUCHAMP.
 FIRST ROW: BIEWERT, GERSTNER, SMITH, SMITH, SEIPKE, FAST, TAYLOR, WILBANKS, BECKMAN.





THIRD ROW: HUSTON, ESCHELBACH, BROWN, MIDDLESTAT.
 SECOND ROW: PAVLIK, JACOBSON, WILTSE, MODEL, HAMILTON, REGETZ, CHURCH.
 FIRST ROW: HANSEN, NEALE, JANE, HARRIS, CARLEY, RULE, FINSLAND, POWER, ZEBROSKI.

MR. GLASGOW
 WEIGHT-LIFTING

BELLEVILLE 2-1
 FINALLY HIT YPSI

THE HARVEY BOY
 AT EASE





Women's League

From the time a timid freshman enters college until she leaves as a self-assured graduate, every girl on the campus is a member of the Women's League. This organization is the college women's governing body, which solves in an efficient fashion the problems of the women on the campus. Organization and cooperation are the keywords to the success of this group.

Along with the dawn of a new era came many innovations to Normal's campus; these presented problems. The Women's League aided in making this leap from wartime to peacetime college life a successful one.

Mary Ann Melick, as president, directed efficiently the affairs of the League. Vice-president Helen Rahm served as chairman of the advisory board. Jean Willis Ross assumed the duties of secretary, and Jean Cameron was custodian of the treasury.

MARY ANN MELICK,
PRESIDENT



JEAN CAMERON
HELEN RAHM
MARY ANN MELICK
JEAN WILLIS ROSS

Women's League Advisory Board



SECOND ROW: STUMPMIER, McLEAN, FORD, JACKA, DILLON
FIRST ROW: EVERETT, RAHM, NIPARKO, ROGERS



Trembling and ill at ease, a group of girls stood outside the chambers of the Advisory Board. One by one they entered. Beyond these doors, the girls who had failed to conform to college rules were met by a group of women students whose sole duty was to pass judgment.

These girls soon realized that there was no basis for their fear. They were allowed to state their cases and to leave immediately. After the board discussed the situation, it decided upon the action it would take.

Elected, in the Women's League Election this year to serve on the Advisory Board were Virginia McLean, Helen Niparko, Margery Jacka, Eunice Ford, Cynthia Everett, Barbara Rogers, Mary Stumpmier, Mary Dillon, and Helen Rahm, vice president of the League, who presided as chairman of this democratic board.

Women's League Executive Board



THIRD ROW: SCHWEINFURTH, PEITZ, MANNING, MEYER, BUSH, WINTERS,
ELLIS, SIDDALL, HARMON
SECOND ROW: MORSE, NIQUE, PRINGNITZ, P., DAVIS, BLACK,
PRINGNITZ, J., GORDON, WEIR, DIEBEL, BAIR, BAILES
FIRST ROW: NEAFIE, DOHM, PAYNTER, SATERSTAD



The spirit of a new era was exhibited this year in the Women's League Executive Board, the representative and governing body of campus women.

In addition to regular duties, the board instigated many changes in the traditions of campus women. One of these was the reorganization of the cultural club, which now makes available to campus girls, books and tickets for concerts and plays. Another change was the compilation of a more complete freshmen handbook.

A new tradition was born when a board started action which finally gave to the women on campus the right to smoke in Charles McKenny Hall. A committee also composed of several Board members was formed to re-value all campus rules for women and to make the necessary worthwhile changes.

Women's League Service Club

Filled to capacity, the Red Cross station wagon left King Hall to deposit volunteer service club workers at various recreation centers in Ypsilanti. Here these women spent many hours of constructive work in community activities. The services they rendered were diversified—some worked as group leaders in recreational activities, others spent tireless hours with pre-school children at Woodruff Nursery School, while still others found satisfaction in teaching Mexican laborers to speak English.

The Service Club, sponsored by the Women's League, was expertly directed by general chairman, Irene Saterstad, and her committee chairman: Laura Diebel, who was in charge of volunteer work at Woodruff Nursery School; Marise Tabor, Park Ridge Center; Jean Harmon, Gilbert House; Imelda Weir, Red Cross; Jean Cameron, Scouting; and Jane Neafie, Rackham School.

The women of the M. S. N. C., with traditional spirit, are entering into the dawn of a new era, with realization of the importance of community recreation centers in this postwar world.

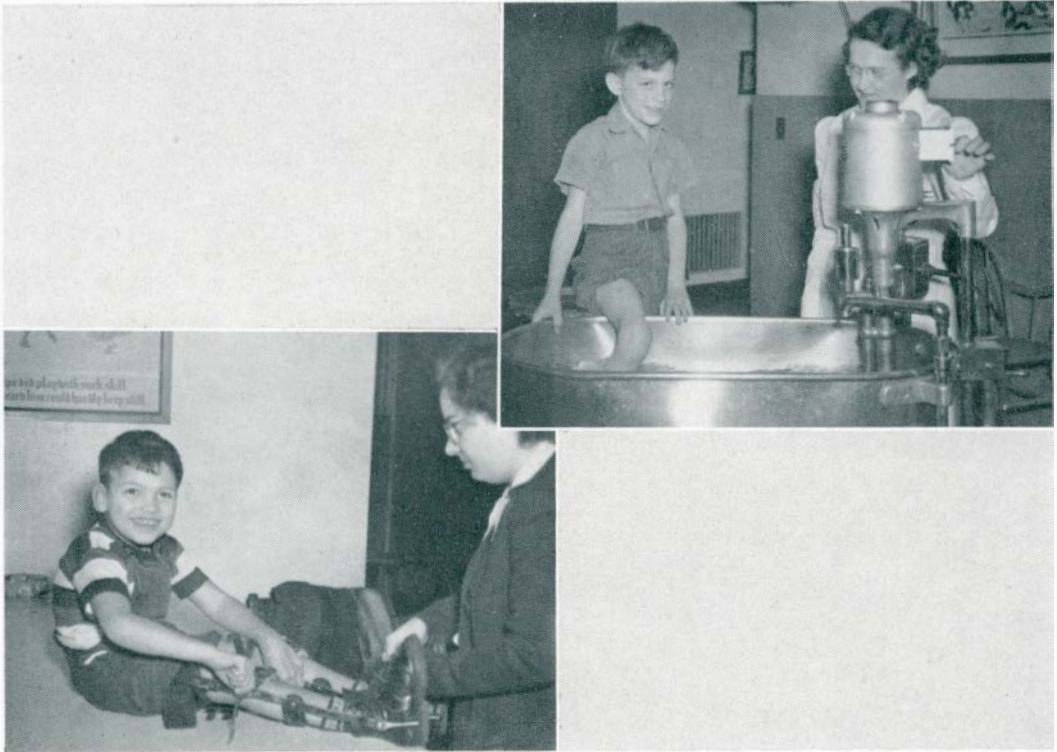

Social Committee



L. to R.: HOUSE, J., MAINS, LIDDICOATT, PEITZ, RAHM



Have you ever wondered as you whirled around at a Kresge dance or attended some campus party on a week-end, who planned these social events? The social committee, with Dean Hill as advisor, Mary Alice Liddicoatt as president, Blanche Paynter as secretary, Helen Rahm, Joan House, Henry Gillam, and Pat Peitz also as committeemen, have spent many busy hours thinking up novel ideas for the entertainment of the Student body.

The entertainment they had planned made its debut with the Homecoming Dance. Remember what a good time we had and how crowded the dance floor was with students and "alums"? What good times we had at the informal juke-box dances—especially the time they raffled off a Thanksgiving Dinner?

We all dropped our books for a few hours of relaxation at the Pre-Exam Jam. Rex Riley and his orchestra seemed expert in wiping those frowns of despair from the faces of anxious students.

Even the "carpet-baggers" looked a little wistful as we told them about all the fun that we had at the different week-end parties.

The Men's Union

Have you ever wondered what the Block "M" pins that the "frosh" men have been wearing stood for? These pins, presented for the first time since the outbreak of the war, indicate membership in the Men's Union, which was started October 6, 1914. Thus an organization was born that would stimulate loyalty, character, and scholarship, which in turn would help to carry on the college traditions.

Dean James M. Brown, "Bingo", is the advisor for the Men's Union and under his expert guidance Richard Ross served as president, assisted by James Walton as vice-president. Sanford Silsby was in charge of the minutes and announcements of meetings, but James McAllister took care of the financial affairs.

The Men's Union sponsored a gala Yule-Log Drag and the traditional Spring Breeze in high fashion. It also listed several assemblies for men students.



SILSBY, ROSS, McALLISTER



SECOND ROW: DYER, SAMPIER, NEWLANDS
FIRST ROW: CONLEY, BITNAR, GILDAY

Union Executive Board



PRESIDENT:
RICHARD ROSS

The Executive Board is composed of President Richard Ross and his committee of representatives from each class. These representatives were chosen at the fall meeting of the Men's Union. Andrew Newlands and Edward Gilday were the senior representatives on the Board. The juniors were represented by Bernard Dyer and Charles Sampier; the sophomores by Bernard Conley and Oldrich Bitnar; and the freshmen by Baldwin Batalucco.

The Board assisted at the Annual Homecoming and sponsored the Christmas parties.

Dealing with freshmen forcefully, but not harshly, the Board enforced the college tradition of green pots. Because many a freshman was caught without his pot, he was reprimanded.

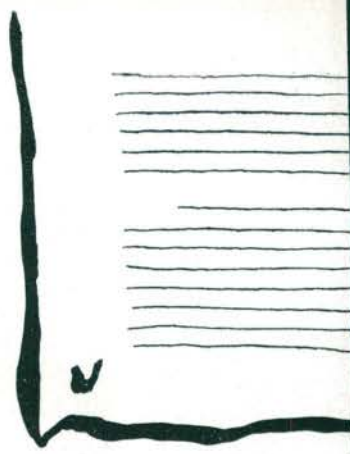

Activities

Normal College News



EDITOR.....HELEN C. RAHM



BUSINESS MANAGER.....ROBERT EULER

STAFF

ASSISTANT EDITOR.....MARY JO DILLON

SPORTS EDITOR.....GEORGE MITCHELL

FEATURE EDITOR.....PEGGY GREENWALL

WOMENS LEAGUE.....MARY WINTERS

REPORTERS—

RUSS PARRY

JACK GORDON

HERB DELANEY

AL GRATSCHE

SANDY SILSBY

JOYCE HAGLAND

VANZETTI HAMILTON

ELSIE BUCKBERRY

GERRI MOFFATT

TOM DOUGLASS

BILL CAVERLY

LYNNE ABBEY

Normal College

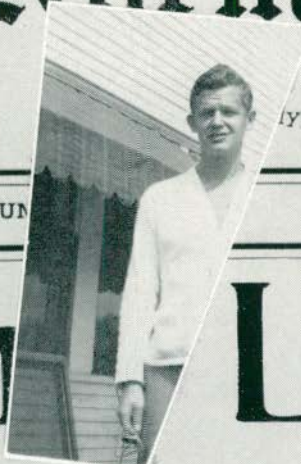

Walton, Kassehaert



Mary Jo Dillon is a junior majoring in economics. She was or sophom in her resident mem-ber of advisory membe

Geor more. Sigma is a r and p Club.

Time Discloses New Lamp;



"American Dream" Sat

The speaker, Edgar DeWitt Jones, is coming from Detroit to deliver an address on the American Dream. Jones is a professional speaker and one of the best in the country.

Spring

The board, the date by the for the sponsored

Freshmen the first M April 1.



SILSBY, WINTERS, BUCKBERRY, MITCHELL
DELANY, GORDON, MOFFATT
HAMILTON, DILLON, GREENWELL



EDITOR-IN-CHIEF.....JEAN BAILES

AURORA

ART EDITOR.....LORETTA WOODRUFF
 SENIOR EDITOR.....JUNE KELLNER
 JUNIOR EDITOR.....JEAN BUTLER
 SOPHOMORE EDITOR.....RUTH ALMEN
 FRESHMAN EDITOR.....PHYLLIS GILDAY
 ADMINISTRATION EDITOR.....
BETTY BROWN
 ACTIVITIES EDITOR...MARILYN GOETZ
 ATHLETICS.....DICK GABRIEL
 FEATURES.....SALLY NEWMAN

BUSINESS MANAGER.....LOIS ARNOLD

EDITORIAL STAFF—

MARILYN ABBY, JACKIE CALLAHAN
 MARGARET DOHM, THURLY HIPPLE
 ELIZABETH SALAWAY
 KATHLEEN SANDERSON
 PATRICIA SPARROW

BUSINESS STAFF—

GERALDINE HALL, IRENE PATTERSON
 MABEL ROWLSON, MARION SHIMP
 ESTHER SILVER, BETTY STAHL
 IMELDA WEIR



CAMERON, CALLAHAN, SANDERSON,
 SALAWAY, HIPPLE

PATTERSON, SILVER, ROWLSON, SHIMP,
 STAHL



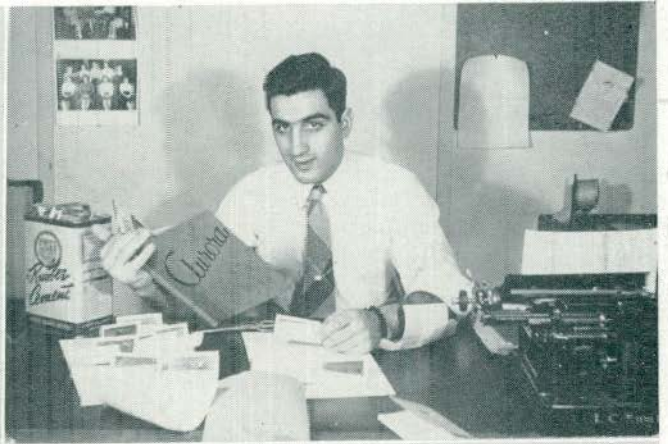

WOODRUFF

KELLNER

NEWMAN

GABRIEL

GOETZ

BROWN



THIRD ROW: WIXSON, PEITZ, PRINGNITZ, KWIATKOWSKI, SATERSTAD, PERKINS, McMURRAY.

SECOND ROW: BAUMANN, RAHM, BLACK, TABOR, JACKA, WINTERS, BAUER.

FIRST ROW: BETLEY, MISS BEST, DILLON, HOUSE, MR. ERIKSON.

Stoics

Founded by Professor J. Stuart Lathers and a group of students, the Stoic Society has for thirty-seven years recognized high standards of scholarship and conduct among the sophomore students on the campus. The underlying purpose of this honorary society is to further an interest in scholastic excellence, not only in its members, but also in the student body at large.

Each year, members who are worthy receive scholarships from the funds of the organization. Mary Dillon, Carol House, Joyce McKeachie, and Virginia Betley received those awarded this year.

MEMBERS

MARY BAUER
 RUTH BAUMANN
 VIRGINIA BETLEY
 JEAN BLACK
 FLORENCE CLARK
 DOROTHY DEMSKE
 MARY DILLON
 JERRE HALLADAY
 CAROL HOUSE
 MARGERY JACKA
 JOYCE McKEACHIE
 BETTY McMURRAY
 PATRICIA PEITZ
 PHYLLIS PERKINS
 NOREEN POLLARD
 PAULINE PRINGNITZ
 HELEN RAHM
 IRENE SATERSTAD
 JOYCE BENEDICT
 MARJORIE BURKE
 MARY DeCHANTAL
 ROBERT EULER
 REBECCA HARGER
 LEWIS HERTZ
 AMY HILDENBRAND
 FLORENCE MILLER
 GEORGE MITCHELL
 HELEN NIPARKO
 ESTHER RIEMENSCHNEIDER
 SANFORD SILSBY
 HELEN SPOONER
 MARJORIE SUTHERLAND
 PATRICIA WALLACE

TOP ROW: RIDDER-
ING, MITCHELL, DR.
ELLIOTT, KWIAT-
KOWSKI, ERIKSON,
LINDQUIST.

MIDDLE ROW: DAVIS,
MILLER, ZULKY,
STUDT, McINALLY,
RITOLA, SOLT, ROS-
COE, MISS COOPER.

BOTTOM ROW: PER-
KINS, MR. STEINLE,
BEAUCHAMP, MISS
BEST, MISS GOTTS,
MISS BOUGHNER.



Kappa Delta Pi

MEMBERS

MARY BAUER
RUTH BAUMANN
EUNICE BEAUCHAMP
JANICE COVELL
DOROTHY DEMSKE
VIRGINIA (Ford) SMITH
LINDA (Fry) FOLEY
JERRE HALLADAY
RALPH KWIATKOWSKI
M. ELEANOR McINALLY
PHYLLIS PERKINS
PATRICIA SIDDALL
DOROTHY SOLT
MARISE TABOR
ELIZABETH ZULKEY

One of the honors to an upperclassman is election to membership in Kappa Delta Pi, second largest honorary society in the world. Members are chosen on the basis of initiative, scholarship, and leadership. For nearly twenty-five years, Pi Chapter has been active on the campus maintaining high educational ideals and fostering fellowship, scholarship, and achievement in educational work. Although each year new activities are initiated, the traditional meetings were also held this year: the mock interviews with school superintendents; the Honors Tea, the Christmas Party at the home of Dr. and Mrs. Theodore Lindquist, and the Initiation Banquet with the Honorable Eugene B. Elliott as speaker.



Choir and Orchestra

The College Choir under the direction of Mr. Haydn Morgan presented a brilliant Christmas Concert on December 6 featuring Mr. Robert Luscombe, '23, baritone as soloist. The choir presented jointly with the College Symphony Orchestra the Annual Palm Sunday Concert on April 14; the Spring Concert on May 9 provided music during Commencement week.

The Orchestra under the direction of Mr. William Fitch had an extremely successful year. In addition to the above mentioned concerts with the choir, the orchestra presented a series of Sunday afternoon concerts.

From the membership of the choir, two vocal ensembles, trained by Mr. Carl Lindgren and a string quartet from the orchestra, trained by Mr. Fitch, performed at numerous College and Community functions, and at a number of high school assemblies in south-eastern Michigan.



STRING QUARTET

BUTTERFIELD, ISBELL,
WARNER, M., WARNER,
B.

SENIOR GIRLS'
ENSEMBLE

STURMAN, STEERE,
KAYS, BURKE, GILLES-
PIE, EDGAR, NETCHER,
KORTIER, SMITH.



FRESHMEN GIRLS'
ENSEMBLE

PARKER, CHRISTIAN-
SON, JOHNSRUD,
GRANGER, GORETA,
MEYER, BREDEMEIER.



Music Club

"Keep a song in your heart"—Yes, that's the motto of the Music Club. This is the club which not only sharpens the musical wits of the members, but also has just "plain good times". Everyone on campus is welcome as long as he has an interest in music and participates in some musical activity. The formal initiation and banquet proves to be the highlight of every year.

This year's officers were: Virginia Smith, president; Marian Capron, vice president; Margaret Zick, secretary-treasurer; Betty Quinn, publicity chairman; and Rena Gillespie, reporter for the Normal News.

FOURTH ROW: BUTTERFIELD,
KLEIN, FUNK, WARNER,
ERADY, STEERE, MOSCAL,
CALLAHAN, STARRING,
MEYER, BLAGA.

THIRD ROW: JONES, CAVER-
LY, GABLE, LENG, RAWLING,
STURMAN, DEMSKE, SMALL,
WISEMAN, KAYS, JACOBS,
MRS. WHAN.

SECOND ROW: MISS McLEL-
LAN, MR. MORGAN, PAYN-
TER, HAAS, ZICK, MISS GRAT-
TON, SMITH, NETCHER, MR.
PYLE, MISS ASHBY.

FIRST ROW: QUINN, CASEY,
GILLESPIE.





FIFTH ROW: KLOPFENSTINE, GILL, LEE, MCGIRR, MOFFATT, MILLER, WARE JACKSON, SARKISIAN, MARTIN, BUTLER, O'MARA.

FOURTH ROW: COLLINS, JONES, HESELSCHWERDT, BANGS, KAPLAN, GRANGER, WILBANKS, BREDEMEIER, SCOTT, KORTIER.

THIRD ROW: VANDERVOORT, MCINTYRE, BARTON, OSBURN, BAIR, ELLIOTT, WATERSON, STUEKEN, SATERSTAD, GOLDMAN, WYMAN, BOWER.

SECOND ROW: BENEDICT, CLOON, NEAFIE, SANDERSON, MISS TMEY, RINGEL, GEHRING, GRAVES, FORD.

FIRST ROW: FRANKLIN, POLESKI, MAKIELSKI, PRETTY, O'BRIEN, LARGES, MELICK, HOVATTER, JOHNSRUD.

Occupational Therapy Club

Many smiles were brought to the faces of the children at Rackham School and the patients at Ypsilanti State Hospital when the Occupational Therapy Club presented the annual Christmas play for their amusement.

President Kathleen Sanderson, assisted by Jane Neafie as vice-president, Irene Ringle as secretary, and Katherine Gehring as treasurer with Miss Tmey as advisor, planned a full schedule for the year which consisted of a formal dinner, a picnic, and many other worthwhile activities.

Special Education Club

The Special Education Club is open to all students interested in the education of exceptional children.

During the past year, meetings were devoted to discussions or to movies and speakers related to special education.

The "Special Eds" are fortunate in having the Horace H. Rackham School of Special Education located here on campus. No other college in the country can claim the distinction of this training school advantage.

Vivian Dickey was president; Rita Pepin, vice-president; Margery Jacka, secretary; and Jean Harmon, treasurer. Dr. Mary Frances Gates is the faculty advisor.



THIRD ROW: KELLNER, KANE, SCHAEFER, MITTELSTAEDT, SCHEID, HENRY, DeCHANTAL, DIEBEL, MARION, HODGES.

SECOND ROW: WILSON, FINCH, WELCH, WOODEN, BEAUCHAMP, DREYER, HESELSCHWERDT, KINSEY, MOSES.

FIRST ROW: HARMON, PEPIN, DR. GATES, JACKA, DICKEY.

FOURTH ROW: DR. ERIKSON, EULER, SCHAFER, KWIATKOWSKI, BEREAN, ROUSELLE, SAVAGE, HERTZ, ABBEY.

THIRD ROW: WHITESELL, ASTLEY, GAUS, CAMERON, KING, STUMPMIER, McNABB, OTTO, HIGHSTREET, HALL.

SECOND ROW: BIDWELL, ROBERTS, MRS. LINDQUIST, DR. LINDQUIST, MISS SCHNECKENBURGER, WESSON, GOLDSMITH.

FIRST ROW: HOUSE, ADAMS, PEACOCK, GRODZKI, MAIS, KEMP.



Mathematical Club

The members of the Mathematical Club met to discuss problems in mathematics and related fields and to create good fellowship among the students of that department. At the meetings everyone tried his best to solve some puzzle—to multiply, to divide, to extract a root, or to differentiate—"how do you solve it?" The meetings were held at the home of Dr. Lindquist, the sponsor. Jean Cameron was president; Mary Stumpmier, vice-president; and Darlene Gaus, secretary-treasurer.

Commercial Club

Small in number but great in spirit, the Commercial Club is comprised of students specializing in commercial education. Meetings are designed to combine up-to-the-minute discussions of the latest developments in the business world and the commercial teaching field with relaxation, entertainment and fun.

During the past year, officers have been Lois Arnold, president; Imelda Weir, vice president; and Irene Patterson, secretary-treasurer. Mr. John C. Springman is the faculty advisor.

THIRD ROW: TUCHOLSKI, KIPP, LEDERLE, BUNCH, ESCHELBACH, HAYES, ADAMS.

SECOND ROW: MISS HERRICK, WEIR, PATTERSON, MR. SPRINGMAN, ARNOLD PURMAN.

FIRST ROW: FLYNN, MEYER, DePREKFL.





Natural Science Club

THIRD ROW: FALSTAD, KATCHATUROFF, KETCHMAN, SUTHERLAND, GABLE, WOLTER, DUGGAN, HARGER, WATERSON, PIO, WARNER, HOVATTER, PETRUCCI.

SECOND ROW: BLACK, B., BREWER, PRINGNITZ, TUTTLE, BLACK, M., POST, THOMY, CAMPBELL, PARK, HERBST, BENNETT, LEE, SMITH.

FIRST ROW: YENIK, HILL, DR. STURGEON, TULL, DR. CURTIS, JONES, DR. LOESELL, MR. PAINE, SLOMKA.

The Natural Science Club is comprised of students who are majoring and minor- ing in Natural Science, and the faculty members of the department.

During the year the club had many interesting speakers such as Dr. Worth, who spoke on "Allergies", and Mr. Norton, who showed color slides on "Orchids". Some of the activities they carried out were the making of corsages and Christmas wreaths for veteran WAC's at Percy Jones Hospital.

Marjorie Jones was president for the year, and Dr. Curtis was the sponsor.

With the coming of the peace, great advancements in chemistry have taken place. Once a month the Chemistry Club met to hear speakers, see movies, or discuss the most recent developments in chemistry. Secrets that have been released only recently because of previous censorship are of especial interest to the future chemists. The officers were George Mitchell, president; Robert Schafer, vice-president; Phyllis Perkins, secretary-treasurer.



Chemistry Club

THIRD ROW: MR. BRUNDAGE, LEONARD, ITNYRE, GRAY, MES- SER, J., SCHAEFER, KWIATKOW- SKI, EULER, MITCHEL, B. SCHAE- FER, SAVAGE.

SECOND ROW: MAZUR, BROWN, VAN SLYKE, DeSHON, KENNEY, HIBBARD, PEAREN, GOLDSMITH, PERKINS, SIEWERT, PEACOCK.

FIRST ROW: GRADSKI, BEREAN, POPOWITZ, MUSGRAVE, HIGH- STREET, RIVERS, MR. SELLERS.

Art Club

THIRD ROW: HANFORD, GUNDRUM, MEYERS, BUTTERFIELD, BLASCZAK, SHIMP, WOODWORTH.

SECOND ROW: KIRBY, POLLARD, KUHLMAN, BARON, WARD.

FIRST ROW: ASHTON, WOODRUFF, FILES, NEALE, WHITAKER, McALLISTER.



The Art Club is an organization of Fine Art majors and minors who meet periodically for extra-curricular programs, lectures, or sketching parties for the purpose of intensifying their artistic interests through association with each other on a professional basis. Visiting professional and commercial artists, as well as members of the faculty, help the organization to develop practical as well as idealistic principles in both the teaching and practice of art.

The Home Economics Club is affiliated with the American Home Economics Association. Its program for the year was planned to harmonize with the National program by stressing international Home Economics. Activities included the Christmas Dinner, the Alumnae Luncheon and a field trip. Officers were: Miss Clara Kelly, sponsor; Ruth Baumann, president; Luetta Sietz, vice president; Alberta Robinson, secretary; Mary Stevenson, treasurer; Mary Dillon, state project chairman; and Kathryn Simmons, reporter.

Home Economics Club

FOURTH ROW: SEIPKE, RAGAN, HIBBARD, HOOPINGARNER, SEIK, FRID, DAVIS, TEIFFER, IRLAND, COVELL.

THIRD ROW: LANGWORTHY, HUNT, MISS UNDERBRINK, BROWN, CHURCH, REID, SHIMP, MISS BAUCH, ROBERTS, SCHUTT, MISS MYERS.

SECOND ROW: SAVAGE, KOVACH, SEITZ, MISS KELLY, BAUMANN, NEALE, DUQUETTE.

FIRST ROW: PETERSON, DILLON, MOORE, STEVENSON, ROBISON.



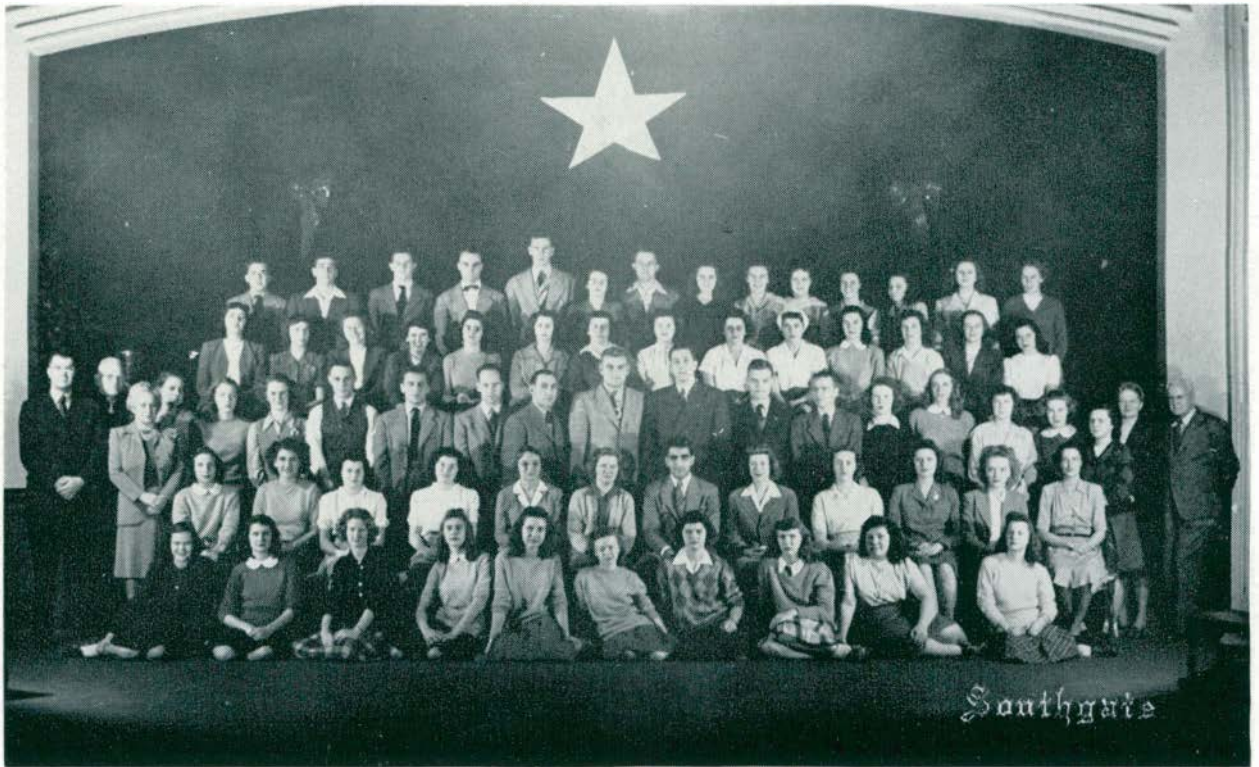

FIFTH ROW: McALLISTER, CHICKERAL, OPIE, GILLAM, GILDAY, PEITZ, SHADFORD, PARKER, HORN-SHAW, VETAL, SITERLET, BIGGS, ZBROSKI, SPORK.
 FOURTH ROW: TERKIAN, McCARRON, NETCHER, ROGERS, HARRISON, REED, MOORE, WELCH, JEANNE, LANG, VAN NEST, KNILL, SEFFENS, CARLEY.
 THIRD ROW: MR. RYNEARSON, MR. SAMPSON, MISS HARRIS, SLOMKA, TRAPP, BEHNKE, SWEET, NUSE, ROSS, DYER, KALBFLEISCH, MESSENGER, LANE, ADAMS, DONNELLY, BUSH, COATTA, BECKMANN, SCHWEINFURTH, MRS. VOSSLER, MR. McCULLOCH.
 SECOND ROW: TURNER, PETTYPLACE, EVERETT, M., EVERETT, C., MISS BOUGHNER, MANNING, GABRIEL, DAVIS, HUGHES, MANCO, BAKER, MISS ROELL.
 FIRST ROW: RASTENIS, THOMAS, BOND, KNOOP, WILSON, JOYCE, DUGGAN, HIPPLE, SILVER, SIDDALL.

Physical Education Club

The Physical Education Club meets monthly to acquaint its members with their profession and to further broaden their knowledge with what is being done in this field.

Not only does the club serve in educational purposes, but in social as well. The group enjoyed a hayride and several picnics. A mixer was planned to welcome the Physical Education veterans and their wives.

Dick Gabriel, president, with the sponsors of the club, attended the National Physical Education Conference in St. Louis to exchange and bring back ideas from different clubs all over the country.

This organization is the largest professional club on campus, and is one of the most active, providing stimulating interests in the field of physical education and outside recreation.

The officers for this year were: president, Dick Gabriel; vice-president, Betty Manning; secretary, Jane Davis. The faculty sponsor was Mrs. Vossler. The cooperation of the Physical Education Department aided the success of the club.

A. C. E.

FIFTH ROW: DORR, MARTIN, JAMES, PRESNELL, FOLEY, SALWAY, KING, LOOMER, BUTLER.

FOURTH ROW: BLACK, B., BREUER, SILLS, JANE, GUNDRUM, PRINGNITZ, J., SCOTT, VARNEY, FALSTAD, BENNETT, RAWLING, KACHATUROFF.

THIRD ROW: POST, LAU, BLACK, M., KETCHMAN, SUTHERLAND, TOWAR, YENIK, FUNK, LOTHERY, HILL, TUTTLE, DOHM, LIDDICOATT, PAYNTER.

SECOND ROW: MAYHEW, PARK, SKINNER, JONES, PRINGNITZ, P., MISS WIELANDY, MILLER, SIMON.

FIRST ROW: PURDY, MIKELAIT, MILLAR, STARRING, LEWARK, CALLAHAN, SPARROW, WIEGMAN.



The child's future . . . a teacher's guiding hand . . . The elementary teacher has a club called the Association for Childhood Education. The A. C. E. at Michigan State Normal College is an affiliated branch of a national organization. The president of the club was Pauline Pringnitz; vice-president, Marjorie Jones; Secretary-Treasurer, Doris Park; Social Chairman, Margaret Dohm; Program Chairman, Jacqueline Callahan; Publicity Chairman, Florence Miller; and Faculty Advisor, Miss Grace Skinner.

The Industrial Arts Club, established in 1912, has functioned continuously as a part of the Industrial Arts Department. Its chief aims include the promoting of a better understanding between the students and the faculty, directors of industrial arts in the state, superintendents of schools, and members of the State Department of Education.

The club maintains an active program, sponsoring industrial arts movies, shop displays, an alumni banquet, and other professional meetings.

Industrial Arts Club

THIRD ROW: ROBERTS, KERN, BERG, MR. LaBOUNTY, MR. WILLOUGHBY, MR. GILDENSTEIN, MR. CHAMBERLAIN, KINGSTON, WALTON, E., MAJORANA, LUCARELLI.

SECOND ROW: LARGES, SANDERSON, JOHNSRUD, GRAVES, FIGY, MacLACHLAN, STEVENSON, BREDEMEIER, SCOTT.

FIRST ROW: MacDONALD, STANDEN, NEWLANDS, MORSE, BEVIER, HANSEN, ITNYRE.





Y. W. C. A.

FIFTH ROW: SPENCER, COMBEL-LACK, CONGER, McINALLY, H. COVELL, MARTIN, J. COVELL, MISS AITCHISON, CRAWFORD, ASHTON, SUTHERLAND.

FOURTH ROW: GRANGER, HOL-COMB, HARGER, LEWIS, CRUMP, CLARK.

THIRD ROW: HACKETT, KITTO, OSBORNE, WINGROVE, MOYE, STOCKDALE, HARMON, BRODY, KETCHMAN, OTTO, JOHNSON.

SECOND ROW: TULL, PERRIGO, GREY, McKEACHIE, BENNETT, URINE, DeLANOIS.

FIRST ROW: DEMSKE, BOTH.

Christian heritage, social responsibility, world relatedness, and growth of person were the four main headings of the Y. W. C. A. program for the year. A Bible study class, an interracial group, a world affairs group, and a personal relations group were some of the means by which the program was carried out.

Officers for the year were: Joyce McKeachie, president; Janice Covell, vice president; Marjorie Sutherland, secretary; Florence Clark, treasurer; and Grace Aitchison, sponsor.

The Huron Christian Fellowship, local chapter of Inter-Varsity Christian Fellowship, is an interdenominational group whose purpose is to promote the fellowship and spiritual development of college students. Through weekly Bible studies, daily prayer meetings, and parties, it encourages the members to rely upon God and His Word. Highlights of the year are the fall and spring conferences. Officers for the year were: Ruth Campbell, president; Marjorie Surman, vice-president; Mary Tull, secretary; and Gene Purdy, treasurer.



Huron Christian Fellowship

THIRD ROW: RAWLING, BENNETT, ORR, PETERSON, WOODWORTH, MOFFIT, OTTO.

SECOND ROW: BRENDA, STURMAN, CAMPBELL, TULL, PURDY.

FIRST ROW: MOSES, HIGH-STREET, SEIPKE.

Canterbury Club

THIRD ROW: ELLIOTT, BROWN, McCARRON, MacFARLANE, LEWARK, DOORNKAAT.

SECOND ROW: WITTENMYER, MISS WIELANDY, REV. DeWITT, BLACK, EVERETT.

FIRST ROW: EVERETT, BANGS, HARRISON, ASTLEY, HARMON, JANE.



Canterbury Club, the college Episcopal student group, has successfully completed its second year of reorganization. The student officers, Jean Black, Jean Harmon, Marilyn Goetz, and Jean Wooden, with the invaluable guidance of Miss Virginia Wielandy, faculty sponsor, and Robert L. DeWitt, rector of St. Luke's Episcopal Church, led the group through a worthwhile year.

The overnight retreat highlighted the fall activities. The group also heard lectures, held several Corporate Communion and breakfasts, and presented a service of Choral Evensong.

The Wesleyan Guild offers youth Worship, Fellowship, Religious Education Counseling and a Christian atmosphere in which youth may find opportunities for creative leadership and possibilities for wholesome recreation. It is a place where new friends are made, old friends sustained; where the spirit is enriched; and where one feels himself a part of a world movement dedicated to the realization of Christian ideals. The president is Virginia (Forc) Smith.

Wesleyan Guild

FOURTH ROW: KELLY, POUND, SALMONSON, SUTTON, GRAN-GER, SMITH, O'MARA.

THIRD ROW: SCRIVENS, OS-BORN, ROWLSON, WHITTAKER, REV. HEYLER, WESSON, MARTIN, BLACK.

SECOND ROW: CONGER, COM-BELLACK, HEYLER, KORTIER, JOHN, MILLER.

FIRST ROW: KENDALL, KNAPP, MISS McKERCHER, PETERSON, SCHEFFER.





FOURTH ROW: LIEFER, KNILL, BEAUCHAMP, GREENWELL, HAJKOWICZ, MONAGHAN, PEITZ, STEVENSON, BREDEMEIER.

THIRD ROW: VanBELLE, PEPIN, DeCHANTAL, SCAFASCI, PREBIS, WEIR, HAJKOWICZ, KENNY, FROST.

SECOND ROW: FABIN, MAZUR, O'BRIEN, SARKISIAN, EUREK, ITNYRE, RAHM, BROWN, LONG, DuFRESNE, DOBEK.

FIRST ROW: TSCHIRHART, STAHL, KING, LUCARELLI, FATHER HOERAUF, KWIATKOWSKI, PERKINS, MIDURA.

Newman Club

The Newman Club is an organization of Catholic students attending secular colleges. The club furnishes an opportunity for sociability among the Catholic students on Michigan State Normal College and Cleary campuses. Meetings are held on the second and fourth Tuesday of every month. Besides having social get-togethers, the club is entertained by speakers from the outside. The Newman Club is of importance in giving Catholic students an opportunity to associate with other young people of their religion.

Newman Club Communion Breakfasts are the most important events on the Club calendar. At this time, some speaker from outside comes to speak to the group during its Sunday morning gatherings.

Officers for this year were Ralph Kwiatkowski, president; Eugene Lucarelli, vice-president; Vivian King, secretary; Phyllis Perkins, treasurer; and Betty Stahl, social chairman. The club sponsor is Father Horeauf.

Christian Youth Fellowship



THIRD ROW: DONALD HORNER, WAYNE OTTO, NATALIE WILLIAMS, MILDRED HIBBARD, RUBY BENNETT, KATHRYN GEHRING, DICK GEHRING, JEAN FUNK, BEATRICE JONES, JEANETTE THOMPSON, PAT JOHNSTON, RAYMOND PIER.

SECOND ROW: MRS. SHAW, MARJORIE SUTHERLAND, IRENE PATTERSON, BETTY WIXSON, JEAN JACKSON, PHYLLIS WRIGHT, MISS BEAL, MARY JEAN SHAW.

FIRST ROW: GENE PURDY, JEANNE ANN BELL, BETTY HIGHSTREET, DOROTHY OTTO, NEVA JONES.

Last fall the C. Y. F. sponsored by the students of the Congregational and Baptist churches combined with the Westminster Guild. The group is working for the purpose of enriching the fellowship and religious experiences of its members. The combined cabinet members were: Betty Wixson, Jean Jackson, Marjorie Sutherland, Irene Patterson, Geraldine Hall, Mary L. Bair, Marion Shimp, Betty Waterson, Rebecca Harger, Mary Tull, Joyce McKeachie, and Jean Gibbon.

Rest is not quitting
The busy career,
Rest is the fitting
Of self to one's sphere
Dwight

Pan-Hellenic



THIRD ROW: BARON, SALWAY, MIKELAIT, BALL, DOHM, SMITH, TEEPLE,
PAYNTER.
SECOND ROW: STUMPMIER, SANDERSON, WIEGMAN, McCARRON, PREKETES,
GABLE, HOPPER, ASTLEY.
FIRST ROW: GOETZ, BRANSTETTER, HOUSE, HARRISON, SCHONMEIER.



CAROL HOUSE,
PRESIDENT

All sororities on the campus are under a board of control and guidance known as the Pan Hellenic Council which is composed of three representatives from each sorority. This committee has jurisdiction over the important policies of all sorority functions; it is headed by Carol House as Chairman, and assisting her are Patricia Harrison as Recording Secretary, Devonne Branstetter as Corresponding Secretary, Marilyn Goetz as treasurer, and Dean Hill as advisor.

Before each rushing season an Educational Hour is held. At this meeting each prospective "rushee" is given a pamphlet which includes a schedule for the rushing season and a brief history of each sorority. This year Pan-Hellenic directed open-bidding for first semester and formal bidding for the second semester.

In January, the Pan-Hellenic Council sponsored a formal dance which was very successful for a large crowd filled the ball-room.

One of the outstanding events of the year which the Pan-Hellenic sponsors is the formal dessert where gifts are presented to sorority members who have the highest scholastic standing.

Kappa Mu Delta

Alpha Chapter

OFFICERS

PRESIDENT.....MARY STUMPMIER
 VICE PRESIDENT.....DEVONNE BRANSTETTER
 SECRETARY.....PHYLLIS PERKINS
 TREASURER.....MARIAN HUGHES



SECOND ROW: BRANSTETTER, PERKINS, HUGHES, ASTLEY.
 FIRST ROW: STUMPMIER, MISS LANGWORTHY, MISS MYERS, TUCKER.

ADVISORS

MISS JANET MYERS
 MISS LUCILLE LANGWORTHY

PATRONESS

MRS. H. C. CALBURN

ACTIVE MEMBERS

MARIAN HUGHES	MARY STUMPMIER
PHYLLIS PERKINS	MARGO ASTLEY
DEVONNE BRANSTETTER	

PLEDGES

LEATRICE KAPLAN	MAUDINE MASON
JOYCE McINTYRE	WILLAGENE HOTCHKISS





Alpha Sigma Tau

Alpha Chapter



THIRD ROW: BAUMANN, THOMSON, LANGWORTHY, McCARRON, JONES, FLYNN,
SCHONMEIER, HARMON
SECOND ROW: SCHAEFER, ELLIOTT, FORD, RIEMENSCHNEIDER, WOODEN,
PULLOW, SPAULDING, STEIN
FIRST ROW: RINGEL, NETCHER, MRS. BATES, SANDERSON, KELLNER, ELLIS

OFFICERS

PRESIDENT.....KATHLEEN SANDERSON
 VICE PRESIDENT.....ELMA SCHONMEIER
 CORRESPONDING SECRETARY.....JUNE KELLNER
 RECORDING SECRETARY.....AUDREY THOMSON
 TREASURER.....IRENE RINGEL
 FACULTY ADVISOR.....MRS. R. BATES
 PATRONESSES.....MISS D. MILLIMAN, MISS E. MESTON, MRS. F. LORD

MEMBERS

RUTH BAUMANN
 MARY JO ELLIS
 BETTY FLYNN
 JEAN HARMON
 NEVA JONES
 JUNE KELLNER
 DORIS LANGWORTHY

HELEN McCARRON
 WINNIFRED NETCHER
 IRENE RINGEL
 KATHLEEN SANDERSON
 ERNESTINE SCHAEFER
 ELMA SCHONMEIR
 AUDREY THOMSON

PLEDGES

JOYCE M. ELLIOTT
 EUNICE FORD
 SHIRLEY PULLOW

ESTHER
 RIEMENSCHNEIDER

VIRGINIA SPAULDING
 JEAN WOODEN
 ARLENE STEIN





Delta Sigma Epsilon

Eta Chapter



THIRD ROW: PARKER, WIEGMAN, CAMERON, GOETZ, HAUG, STARRING, SPARROW, TEEPLE, BAILES
 SECOND ROW: NIPARKO, McLEAN, CALLAHAN, MUNCY, KIPP, PEAREN, GEHRING, OSGOOD, BRADNER, RETHERFORD
 FIRST ROW: BUSH, DAVIS, BLACK, MISS TODD, J. PRINGNITZ, MILLAR, P. PRINGNITZ

OFFICERS

PRESIDENT.....JEAN PRINGNITZ
 VICE PRESIDENT.....JEAN BAILES
 CORRESPONDING SECRETARY.....PAULINE PRINGNITZ
 RECORDING SECRETARY.....JANE DAVIS
 TREASURER.....JEAN MILLAR
 FACULTY ADVISOR.....CHLOE TODD
 PATRONESSES.....MRS. J. BREAKY, MRS. N. GARRISON, MRS. C. LOSELL

MEMBERS

JEAN BAILES
 MARY BRADNER
 BETTY BUSH
 JACKIE CALLAHAN
 JEAN CAMERON
 JANE DAVIS
 KATHERINE GEHRING

MARILYN GOETZ
 JEAN HAUG
 VIRGINIA McLEAN
 JEAN MILLAR
 MARJORIE MUNCY
 HELEN NIPARKO
 RHEA PARKER

JEAN PEAREN
 JEAN PRINGNITZ
 PAULINE PRINGNITZ
 VIRGINIA RETHERFORD
 PATRICIA SPARROW
 MARY STARRING
 BARBARA TEEPLE





Theta Lambda Sigma

Upsilon Chapter



THIRD ROW: DILLON, STEVENSON, STEERE, SIMON, TITUS, LIDICOATT, BENEDICT, PEITZ, COLEMAN, MONAGHAN
 SECOND ROW: J. HOUSE, JONES, MYERS, LINDSAY, C. HOUSE, ROBINSON, TRAPP, WINTERS, DAVIS, HUNT
 FIRST ROW: MAINS, BALL, MIKELAIT, MISS PERRINE, MELICK, LEWARK

OFFICERS

PRESIDENT.....MARGARET CARTER MIKELAIT
 VICE PRESIDENT.....MARY ANN MELICK
 TREASURER.....RUTH MAINS
 RECORDING SECRETARY.....NANCY LEWARK
 CORRESPONDING SECRETARY.....DELORES POPOWITZ
 FACULTY ADVISOR.....MISS ARLINE PERRINE
 PATRONESSES.....MRS. HOWARD BLACKENBURG, MRS. CLEMENS P. STEIMLE

MEMBERS

SALLY BALL
 JOYCE BENEDICT
 JANE BOVILL
 BETTY COLEMAN
 SALLY DAVIS
 MARY JO DILLON
 CAROL HOUSE
 JOAN HOUSE
 ELAINE HUNT

BETTY JONES
 NANCY LEWARK
 MARY ALICE LIDICOATT
 JANE LINDSAY
 RUTH MAINS
 BEVERLY MYERS
 MARY ANN MELICK
 MARGARET CARTER MIKELAIT
 JEANETTE MONAGHAN

PATRICIA PEITZ
 DELORES POPOWITZ
 ALBERTA ROBISON
 EDITH STEERE
 MARY STEVENSON
 ELEANOR SIMON
 POLLY TITUS
 GRETCHEN TRAPP
 MARY WINTERS



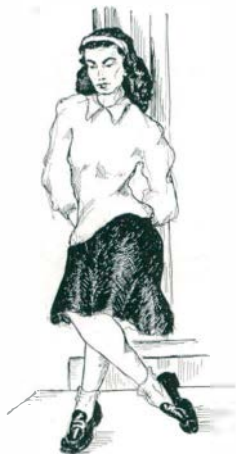

Pi Kappa Sigma

Alpha Chapter



THIRD ROW: DOMANSKI, BAKER, HOLLAND, D. MOORE, ABBEY, BOWERS
 SECOND ROW: FREY, GRAVES, MISS WIELANDY, W. MOORE, HOPPER, SMITH
 FIRST ROW: PURMAN, BARROWCLIFF, GABLE, NIQUE, KACHATUROFF

OFFICERS

PRESIDENT.....	ALTA GABLE
VICE PRESIDENT.....	DORIS NIQUE
TREASURER.....	JANET PURMAN
RECORDING SECRETARY.....	MARION BARROWCLIFF
CORRESPONDING SECRETARY.....	EVELYN KACHATUROFF
FACULTY ADVISOR.....	MISS VIRGINIA WIELANDY
PATRONESSES.....	MISS ESTER BALLEW, MISS DOYNE WOLFE, MISS THELMA McANDLESS

MEMBERS

KAY FREY	DORIS NIQUE	VIRGINIA DOMANSKI
LORRAINE HOLLAND	JULIA BAKER	ANNE BOWERS
ALTA GABLE	LYNN ABBEY	DOROTHY MOORE
MARION BARROWCLIFF	MILLAH GRAVES	EVELYN KACHATUROFF
NANCY HOPPER	WEYMOUTH MOORE	JANET PURMAN
	MARGARET ZICK	





Sigma Nu Phi

Alpha Chapter



FOURTH ROW: THOMAS, WOLTER, STUECKEN, HILDENBRAND, BLACKWELL, RENAUD, KELLY, LIETZ, BLASZCZAK, MITTELSTAEDT.
 THIRD ROW: ROE, OHLINGER, CASEY, WELCH, STUECKEN, LEWIS, PREKETES, WARNER, DEL DIN, SALWAY, ROGERS.
 SECOND ROW: DIEBEL, JEANNE, MISS HARRIS, BARON, MRS. RYNEARSON, ROGERS, LISTER.
 FIRST ROW: KLEIN, SOLT, GINGELL, WANTY, HAAS, GAUS.

OFFICERS

PRESIDENT.....DORIS WANTY
 VICE PRESIDENT.....CHARLOTTE STUECKEN
 SECRETARY.....RUTH LIETZ
 TREASURER.....MARJORIE ROGERS
 FACULTY ADVISOR.....AUGUSTA HARRIS
 PATRONESSES.....MRS. ELTON RYNEARSON, MRS. W. H. SHERGER

MEMBERS

CATHERINE BARON
 BEVERLY BLACKWELL
 GENEVIEVE BLASZCZAK
 MARY JANE CASEY
 LORA DIEBEL
 DARLENE GAUS
 GERTRUDE GINGELL
 GLENADINE HAAS

AMY HILDENBRAND
 NELLIE IACHINI
 FRANCES JEANNE
 MARGARET KELLY
 GLORIA KLEIN
 GERALDINE LEWIS
 RUTH LIETZ

GLORIA MITTELSTAEDT
 JEAN OHLINGER
 CAROLYN PREKETES
 VIRGINIA RENAUD
 MOLLY ROE
 BARBARA ROGERS
 MARJORIE ROGERS

DOROTHY SOLT
 BETH SALWAY
 CHARLOTTE STUECKEN
 GERDA STUECKEN
 DORIS WANTY
 MARY ALICE WARNER
 LEE WELCH
 CAROLYN WOLTER





Sigma Sigma Sigma

Omicron Chapter



THIRD ROW: HIPPLE, PRETTY, FINCH.
 SECOND ROW: HALLADAY, BUTLER, HARRISON, PAYNTER, MORSE, KAYS,
 NEWMAN, HAYES.
 FIRST ROW: LOOMER, BROWN, McMURRAY, KANE, CLOON, SMALL, WISEMAN.

OFFICERS

PRESIDENT.....	BLANCHE PAYNTER
VICE PRESIDENT.....	EUGENIA MORSE
RECORDING SECRETARY.....	SHIRLEY CLOON
CORRESPONDING SECRETARY.....	VIRGINIA KANE
TREASURER.....	BETTY McMURRAY
KEEPER OF GRADES.....	DONNA HAYES
FACULTY ADVISOR.....	MISS SUSAN STINSON
PATRONESSES.....	MISS MARION FRANKLIN STOWE, MISS GLADYS GUNDERSON

MEMBERS

BETTY BROWN
 JEAN BUTLER
 SHIRLEY CLOON
 MARGARET DOHM
 PAT FINCH
 JERRE HALLADAY
 PATRICIA HARRISON
 DONNA HAYES
 THURLEY HIPPLE
 VIRGINIA WATSON KANE
 DORIS KAYS

MARY JANE LOOMER
 CONNIE McGIRR
 BETTY McMURRAY
 VIRGINIA MEISTER
 EUGENIA MORSE
 SALLY NEWMAN
 ROSEMARY O'BRIEN
 BLANCHE PAYNTER
 PATRICIA PRETTY
 JUNE SMALL
 LOIS WISEMAN



Phi Delta Pi

Alpha Chapter

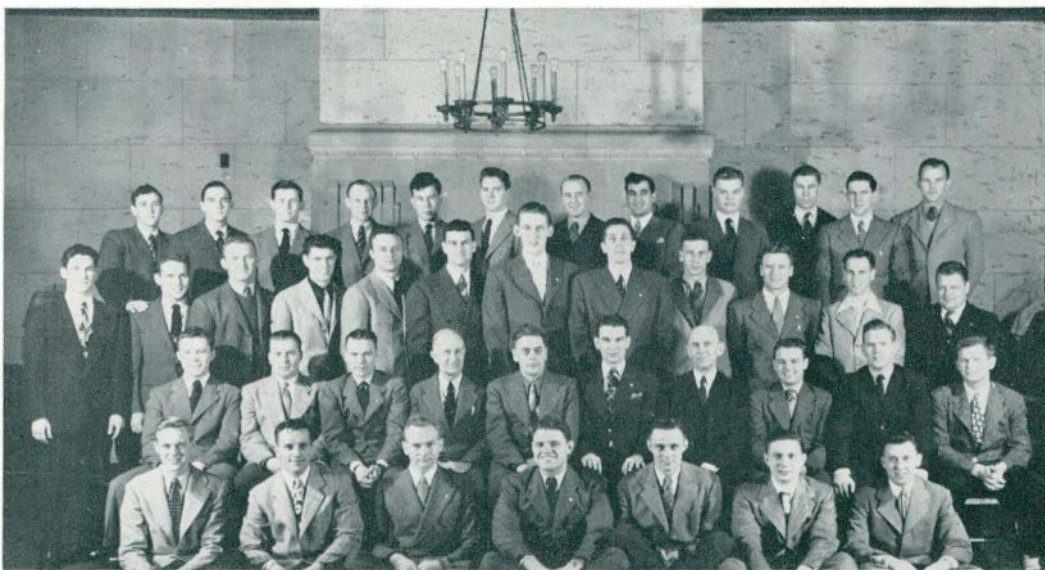

FOURTH ROW: CHICKERAL, CORAN, OPIE, WILLNER, O'RIORDAN, STRAND, BERG, DELANEY, LANE, HIGH, WIEGMAN, WURZEL.
 THIRD ROW: COMITO, WALTON, NEMETH, GRATSCH, KRAWCZAK, BEACH, GEDDES, MESSENGER, GILDAY, NEWLANDS, KERN, DALTEN.
 SECOND ROW: BLACK, PARRY, ADAMS, MR. C. P. STEIMLE, MR. ORLO GILL, BACHARDY, MR. L. BUTLER, BEDARD, KNOWLES, SILSBY.
 FIRST ROW: NEDERLANDEN, KRUSE, WALTON, ALDERSON, SWEET, MOFFETT, JOHNSTON.

OFFICERS

PRESIDENT.....WILLIAM J. BACHARDY
 VICE PRESIDENT.....WILLIAM J. ADAMS
 TREASURER.....DONALD BEDARD
 SECRETARY.....SANFORD SILSBY
 CORRESPONDING SECRETARY.....RUSSELL W. PARRY
 FACULTY ADVISORS.....LESLIE BUTLER, C. P. STEIMLE, ARTHUR D. WALKER
 PATRONS.....HORACE Z. WILBER, ORLO GILL

MEMBERS

BILL ADAMS
 BILL BACHARDY
 LOWELL BEACH
 DON BEDARD
 CHET BERY
 JIM BLACK
 BILL CHAMBERS
 ROLAND CHICKERAL

TONY COMITO
 LEN DALTEN
 BARNEY DYER
 ED GILDAY
 RUSS HIGH
 GEORGE KNOWLES
 CLARE KRAWCZAK
 CHARLES LANE
 HOWARD MESSENGER

CHUCK NEMETH
 ANDY NEWLANDS
 CHARLES OPIE
 DAN O'RIORDAN
 RUSS PARRY
 SANDY SILSBY
 LEN SWEET
 JIM WALTON

PLEDGES

DALE ALDERSON
 ARCHIE CORAN
 HERB DELANEY
 BOB GEDDES
 ELMO GRATSCH

BILL GRUBBS
 BOB JOHNSTON
 BOB KERN
 BOB KRUSE
 BOB MOFFETT
 BILL NEDERLANDEN

WAYNE STRAND
 JACK WALTON
 ED WELLNER
 FRED WIEGMAN
 PHIL WURZEL





Kappa Phi Alpha

Alpha Chapter

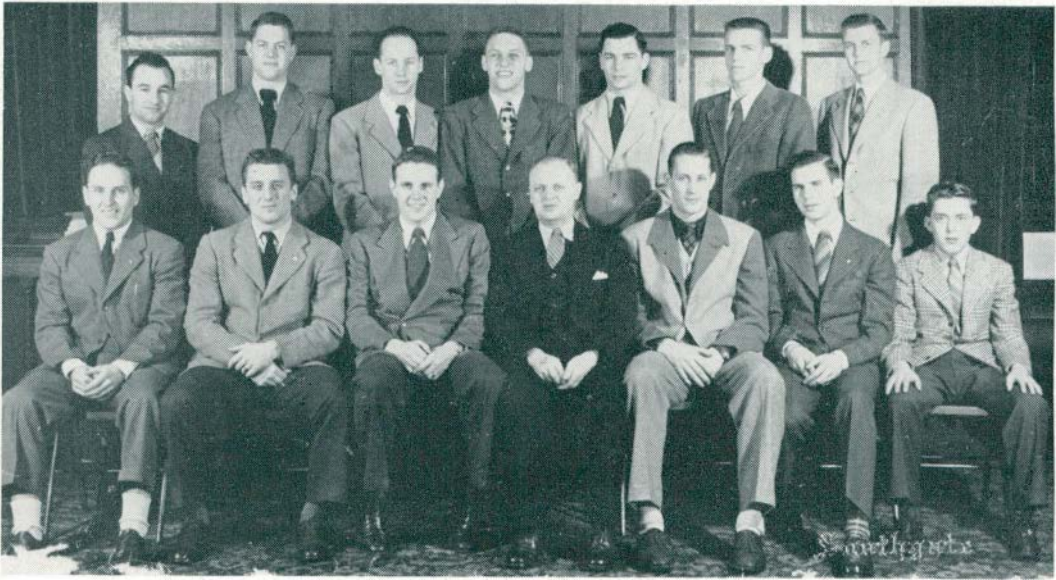

BACK ROW: BENTLEY, LOGAN, ROSS, RILEY, CARANO, EDWARDS, HEININGER.
 FRONT ROW: WILSON, NUSE, SIMMONS, DR. ELLIOT, SAMPIER, CONLEY, McALLISTER.

OFFICERS

PRESIDENT.....	CHARLES SAMPIER
VICE PRESIDENT.....	WILLIAM NUSE
SECRETARY.....	JAMES McALLISTER
TREASURER.....	WILLIAM WILSON
CORRESPONDING SECRETARY.....	BERNARD CONLEY
PATRON.....	DR. SANDER

MEMBERS

ELVEN DUVALL
 BEN STANDEN
 STAN RICHARDSON
 SCOTTIE McDONALD
 BILL COVE
 BOB BENTLEY

CHET BORYSEWICZ
 BOB CHURCH
 HUGH ABLESON
 LEN LOGAN
 DICK ROSS
 GLENN SIMMONS
 REINARD HEININGER

JOHN SHVEROVICH
 GENE CARANO
 AL BOELENS
 DENNIS KILEY
 BOB SMILEY
 DON JONES

PLEDGES

MIKE O'HARA
 DON SIEDELL
 JOY SHURMAN
 BUD BAUM

TOM DOENGES
 DON CARLON
 FRED BREWER

NEIL CASSON
 KEN CHRISTIANSEN
 HOWARD SIMONS
 STANLEY JOHNSTON



Phi Sigma Epsilon

Lambda Chapter



BACK ROW: MITCHELL, SCHAFER, GORDON, DeVRIES, HOWE, KOKALIS, EULER.
FRONT ROW: MR. WILCOX, BLOOMER, GABRIEL.

OFFICERS

PRESIDENT.....WILLIAM BLOOMER
 VICE PRESIDENT.....RICHARD GABRIEL
 SECRETARY.....ROBERT EULER
 TREASURER.....GEORGE MITCHELL
 SPONSORS.....MR. WILCOX, MR. MAGOON, MR. KELLY, MR. SAMPSON

ACTIVE MEMBERS

GEORGE MITCHELL
 ROBERT EULER
 ROBERT SHAFER
 DONN HOWE

RICHARD GABRIEL
 JACK GORDON
 RONALD DeVRIES

WILLIAM BLOOMER
 JOHN KOKALES
 EDWARD LASOWSKI
 HAYES McNUTT

PLEDGES

FRANK PUSTAY
 WILLIAM HANFORD
 WILLIAM COULMAN
 JOHN JUDSON
 RICHARD TAROLLI

TED HEUSEL
 ROBERT MESSER
 OLDRICH BITNAR
 DAN SIROLES



Zeta Chi Sigma

Alpha Chapter

FOUNDED 1928



SECOND ROW: FERRIS, HARRISON, PARKER, PILLSBURY, WISE, HUTCHINSON, FLEURY,
ROBERTS, RIDDERING.

FIRST ROW: DUNWOODY, CLARK, DR. LOESELL, MILMET, KELLY, ROSENDAHL.

HONORARY MEMBERS

HAROLD KOCH
HADYN MORGAN

CLARENCE M. LOESELL

ALEX NOLAN
EDGAR W. WAUGH

OFFICERS

PRESIDENT.....	MORRIS MILMET
VICE PRESIDENT.....	ROBERT DUNWOODY
SECRETARY.....	LeROY E. KELLEY
TREASURER.....	DEVAUGHN CLARK
PATRON.....	DR. CARL ERIKSON

MEMBERS

ROBERT BAILEY
EDWARD BIVIER
ROBERT BLAHA
BURT CARTWRIGHT
ROBERT DUNWOODY
ALLEN ESCHELBACK
BLAKE FERRIS

RICHARD FIELD
TOM FORSHER
RICHARD GRODSKI
DON HORNER
RODNEY HUTCHINSON
ED KELLY
WILL KOWALEWSKI
MORRIS MILMET

JOHN O'LEARY
ALBERT RIDDERING
CLIFF ROBERTS
FOREST ROSENDAHL
ED ROUSSELLE
LAWRENCE TOMHAVE
RALPH WOODHEAD

Arm of Honor



THIRD ROW: LUCARELLI, HUTCHINS, FRANKINI, WILTON, MAHOSKI, BEVIER, RUDDON, O'HARA, LAWRENCE.
 SECOND ROW: MAJORANA, E., MR. RYNEARSON, BARTOLACCI, MR. BOWERS, MR. KELDER, PEARSON, KIENBAUM, MR. McCULLOCH, MAJORANA, J.
 FIRST ROW: WAGNER, CALDER, BATSAKIS, GREENWOOD, STREAT, MARTIN.

OFFICERS

PRESIDENT.....	D. L. PEARSON
VICE PRESIDENT.....	ROBERT FRY
SECRETARY.....	H. KEINBAUM
TREASURER.....	J. MAJORANA
CORRESPONDING SECRETARY.....	J. MAHOSKI
FACULTY ADVISORS..J. H. McCULLOCH, E. J. RYNEARSON, L. W. OLDS, N. BOWERS	
PATRON.....	J. W. KELDER

ARM OF HONOR FOUNDER IN 1895.

DELOS LEAVENWORTH KILLED IN ACTION.



Athletics

FOOTBALL

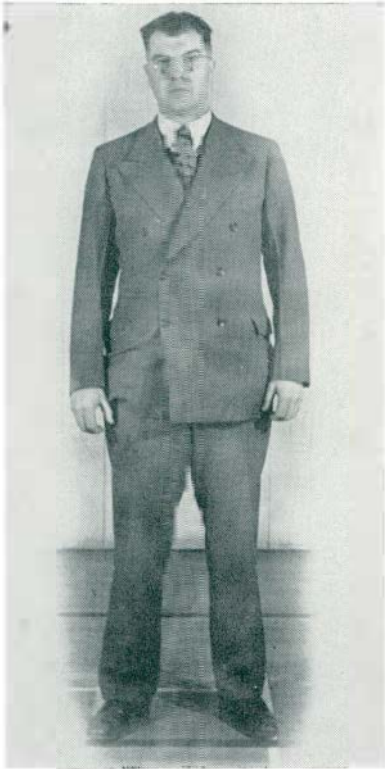

COACH RYNEARSON

Coach Elton J. Rynearson's first post-war football team left a very impressive record. Utilizing the talents of returning servicemen and that of players waiting for two years for football to reappear upon the scenes, Coach Rynearson built a big and strong team.

A schedule of six games was played against Hillsdale, Albion, and Wayne. With the completion of these six games, Normal remained undefeated and up until the last two games which were with Wayne, the goal line had yet to be crossed. The Hurons defeated Wayne in the first game 14-13 but the final game ended in a scoreless tie.

During the season Coach Rynearson had to depend upon a small number of players; this caused a great deal of sixty-minute football which told heavily on some of the older players. Had it not been for the fine spirit that was shown, Normal might not have had such an impressive record.

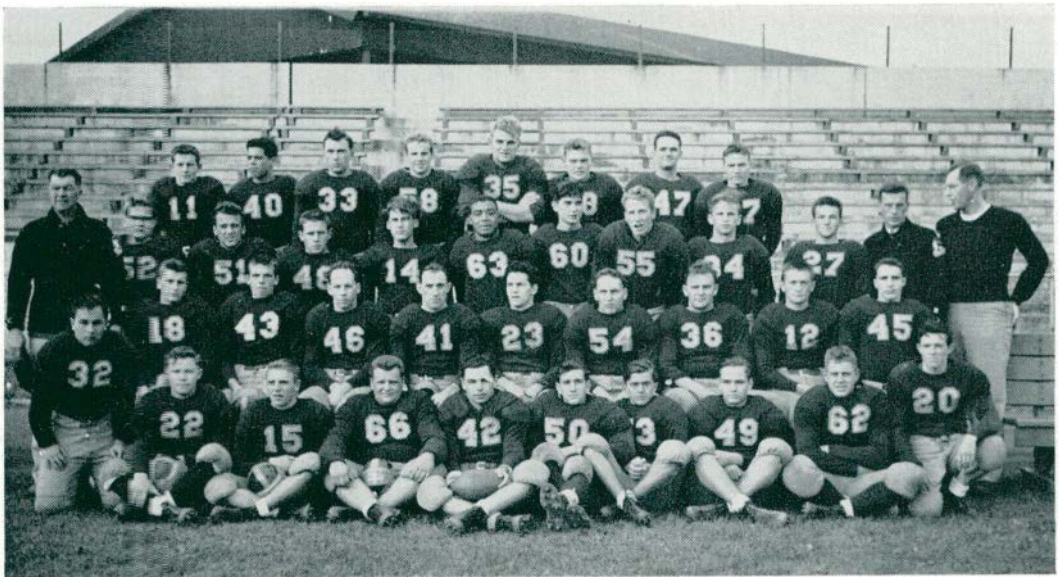

FOURTH ROW: OPIE, BATALUCCO, GRUBBS, SIMMONS, KALBFLEISCH, LANE, COONEY, ADAMS.
 THIRD ROW: COACH RYNEARSON, WALTON, NUSE, WALTERHOUSE, JENNINGS, ELLIOTT, TSCHIRHART, STREET, MILLER, GILDAY, GRANT.
 SECOND ROW: HEININGER, EDWARDS, ROSS, DYER, COMITO, WILSON, COULMAN, JACOBSON, MANN.
 FIRST ROW: BENTLEY, BLACK, SHANNON, DALTON, CARANO, CHICKERAL, BITNAR, SCHAFFER, LOGAN, SPENCER.



With the opening of the season, Coach Rynear on had on hand a number of his former players whom he used as a foundation for the team. Some of these were Barney Dyer, honorary captain for the season; Andy Newlands, who was player and coach; Charles Kalbfleisch; Bill Nuse; Bill Wilson and Gene Carano. The freshmen added a great deal in Glen Simmons, Bob Walterhouse, Reinard Heining, Charles Lane, and John Jacobson. The remainder of the team was composed of Dick Ross, "Tiny" Dalton, Bill Coulman, Jim Black, and Bob Bentley.



As a team, these boys played together in grand style, for they showed a great amount of fight and determination to win. They were fortunate in not receiving too many injuries, although those that they did receive were ably cared for by Trainer George Marshall and his assistants.

FOOTBALL SCHEDULE

M. S. N. C. vs. Albion	6-0
M. S. N. C. vs. Hillsdale	13-0
M. S. N. C. vs. Hillsdale	6-0
M. S. N. C. vs. Albion	6-0
M. S. N. C. vs. Wayne	14-13
M. S. N. C. vs. Wayne	0-0



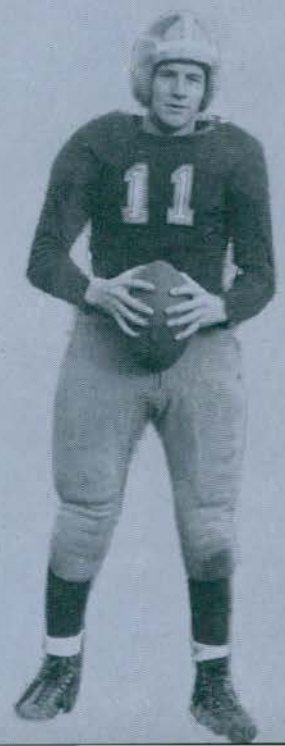
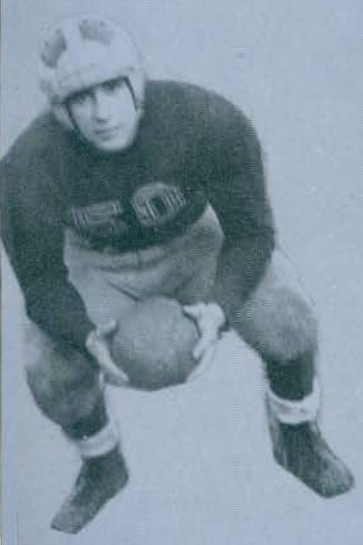
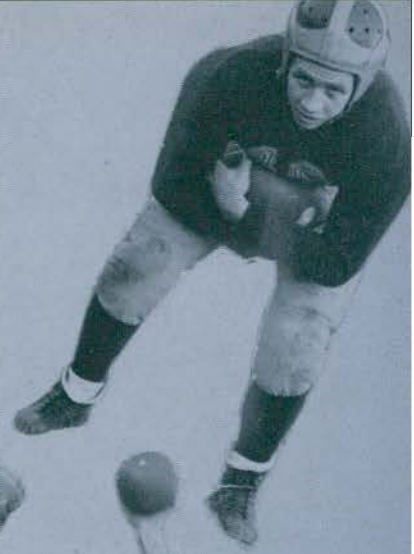
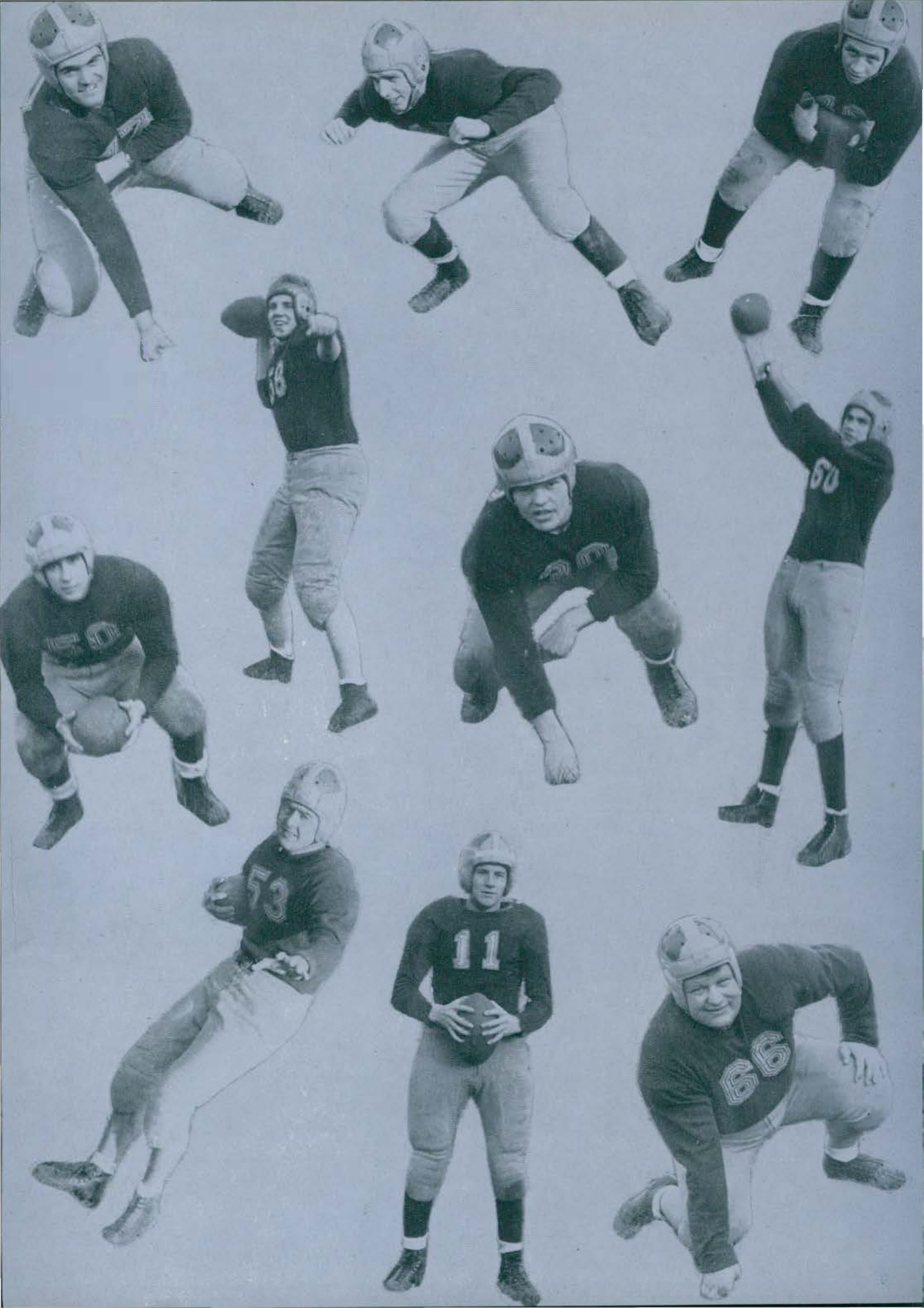

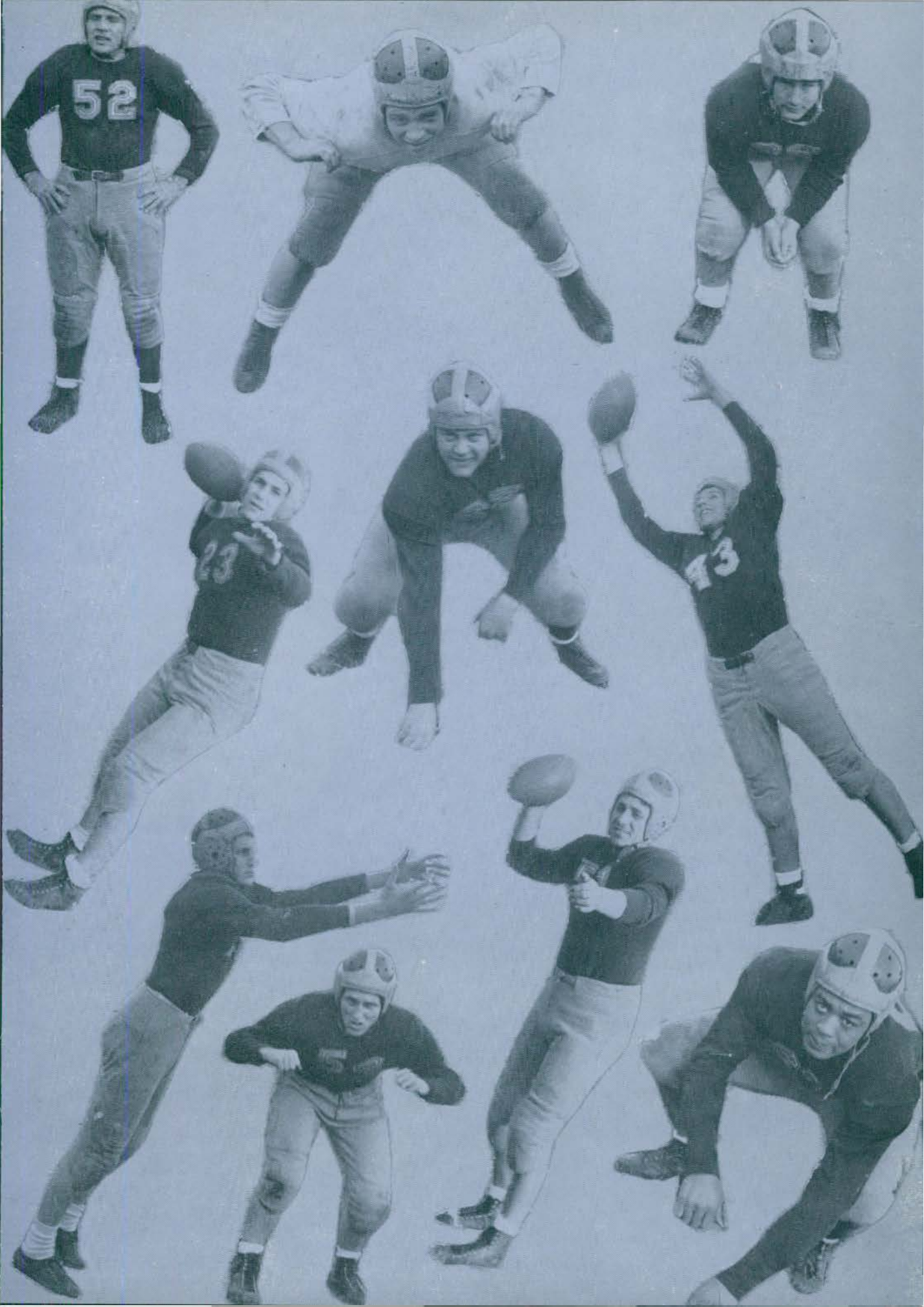

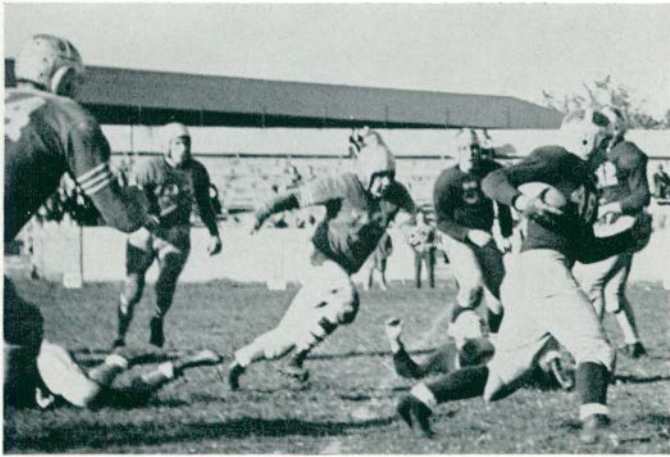

Beginning what was to be an undefeated season, the Hurons defeated Albion 6-0 in the season's opener. The first half remained scoreless. In the second half Albion threatened when the Hurons fumbled on their own twenty-yard line and Albion recovered. Albion lost its opportunity when two penalties set it back thirty-seven yards, and Normal recovered the ball on downs. Five plays later Normal scored on a fake reverse, Newlands to Walton. Normal failed to make the conversion and so the game ended 6-0.

Unleashing a powerful ground attack, the Hurons defeated Hillsdale 13-0, thrilling a jubilant homecoming crowd. Obviously no match for the Normal team, Hillsdale failed to pass Normal's 30-yard line once during the game.

Returning to Hillsdale for their third game of the season, Normal spoiled the Dale's homecoming by defeating them 6-0. Normal maintained its record of being one of the four colleges in the nation that is still unscored and undefeated.

Playing on a snow-covered field, the Hurons won their fourth game of the season by defeating Albion 6-0. Normal gained the distinction of being the only unbeaten, unscored-upon eleven in the nation.

The Hurons made it five games in a row when they defeated a highly trained Wayne team by the score of 14-13. Wayne played hard, bruising football in an attempt to stop the Huron's winning streak, but the Green and White played a defensive, heads up game.





Normal's first score in the Wayne game, came in the first quarter when Walterhouse streaked seventy-five yards for a touchdown. "Tiny" Dalton made the conversion. Normal added another score in the second quarter when Carano intercepted a lateral on the Tartar twenty-eight and scored. Dalton again made the conversion. Wayne threatened once in the first half but lost the ball on a fumble at the Huron five-yard stripe. In the third quarter, Wayne recovered a fumbled kick on its own forty. That started a drive which ended with Wayne's going eighteen yards over tackle for a touchdown. Wayne missed the try for the point which proved very costly. Staging an aerial attack in the fourth quarter, Wayne scored one more touchdown.

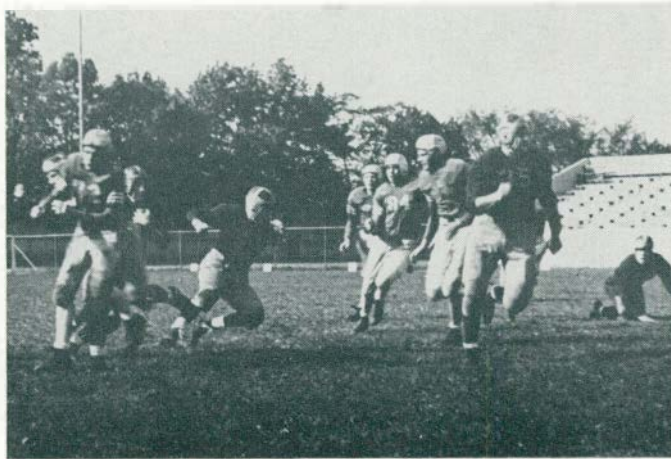

The Hurons ended their gridiron schedule at Briggs Stadium with a scoreless tie against Wayne University. It gave Normal a record of five victories and one tie thereby putting the Hurons in undisputed possession of first place among Michigan colleges. In the first half the Tartars threatened once but the attack bogged down on the nine-yard line. Normal's first scoring threat came in the second half when Dyer stole the ball from Mistele on Wayne's thirty-five yard line, but the attack was stopped on the one-inch line. In the fourth quarter Walterhouse, on a Statue of Liberty play, ran forty yards to the Wayne ten-yard line. Advancing the ball two yards on two tries, the Hurons tried another field goal which missed. The game ended a scoreless tie.

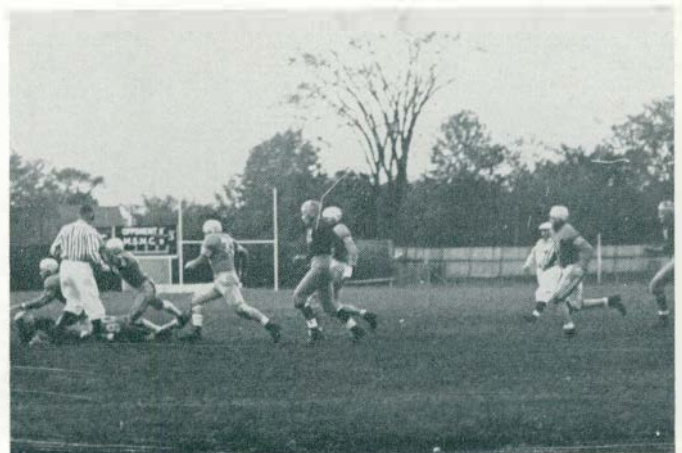

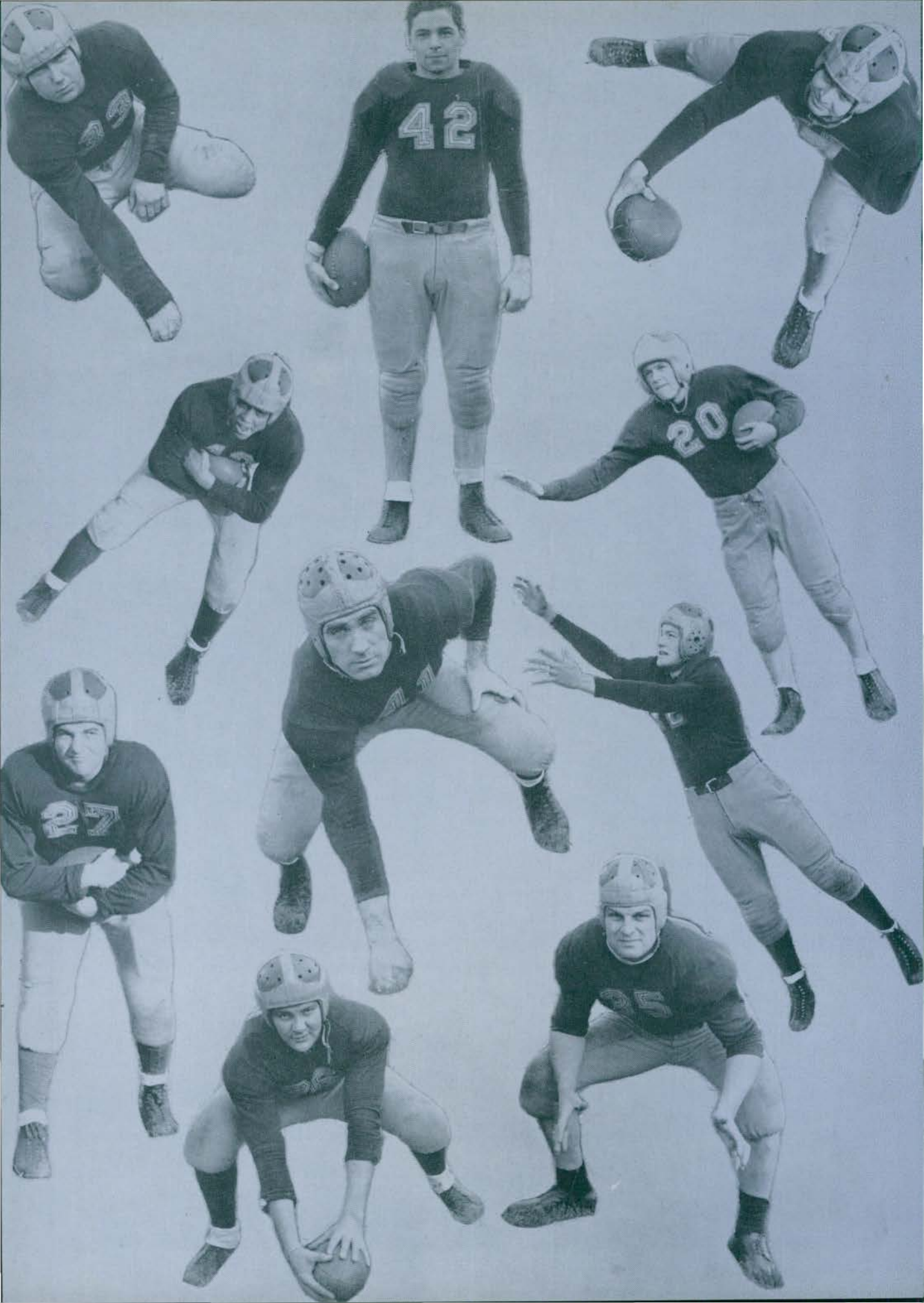



BACK ROW: COACH RYNEARSON, GRATSCHE, SAMPIER, GEDDES, MESSENGER, SCHWALL, ABELSON.
 FIRST ROW: STANDON, HEININGER, MOFFAT, GILDAY, BENTLEY, SWEET, LUCARELLI.

Basketball

Despite a not too impressive record in the won and lost column, Normal can still boast that she had one of her strongest teams in history. The records show that the Hurons won one out of every two games. The main factor that kept the Green and White from a winning percentage was a six game losing streak in which the Hurons slumped so badly that they lost even to Hillsdale, a team which they later annihilated.

The season started off with a fifteen-point win over Albion. The next two games the Hurons lost in close contests against U. of D. and Wayne. Normal then bounced back with a three-game splurge, taking a pair from Kalamazoo and dropping St. Mary's easily.



The St. Mary's game saw an individual scoring record racked up by center Howard Messenger. Howard played most of the game and during that time hit the nets for a total of thirty-one points. The next game saw Messenger continue his blistering pace with twenty-four points of a sixty-two point score that was five short of beating Hope. After beating Alma with ease, the Hurons went into their slump, for they took it on the chin from Central Michigan, Hillsdale, Alma, Hope, U. of D., and Central Michigan. But here the string ended, and the unpredictable Hurons finished off the season with a four-game winning streak over St. Mary's, Wayne (in the closest game of the year), Albion, and Hillsdale.



SCHEDULE

Michigan Normal....48; Albion	33
Michigan Normal....36; U. of Detroit ..	48
Michigan Normal....31; Wayne U.	45
Michigan Normal....54; Kalamazoo	40
Michigan Normal....55; Kalamazoo	44
Michigan Normal....66; St. Mary's.....	57
Michigan Normal....62; Hope	67
Michigan Normal....64; Alma	46
Michigan Normal....50; C. Michigan ..	63

The last game saw the Green and White score fifty-one points in the first half and possibly they might have broken the century mark had they not purposely held the score down.

Highlights of the season were the record by Messenger, the second Wayne game when Normal came from behind to defeat their traditional rivals by two points, and the home stretch drive of four straight wins.

Scoring honors for the year go to Messenger who broke the school record with his 266 points. Gilday, team captain and sparkplug, ran a close second with 249 points. Sampier, in spite of the fact that he spent most of his time setting up plays, came third with 116. Because of his fine team play, he was elected captain of next year's five.



Michigan Normal....34; Hillsdale	35
Michigan Normal....54; Alma	57
Michigan Normal....52; Hope	63
Michigan Normal....33; U. of Detroit ..	54
Michigan Normal....45; C. Michigan	64
Michigan Normal....41; St. Mary's	26
Michigan Normal....47; Wayne U.	45
Michigan Normal....60; Albion	51
Michigan Normal....76; Hillsdale	58
Season's Record: Nine won, nine lost.	

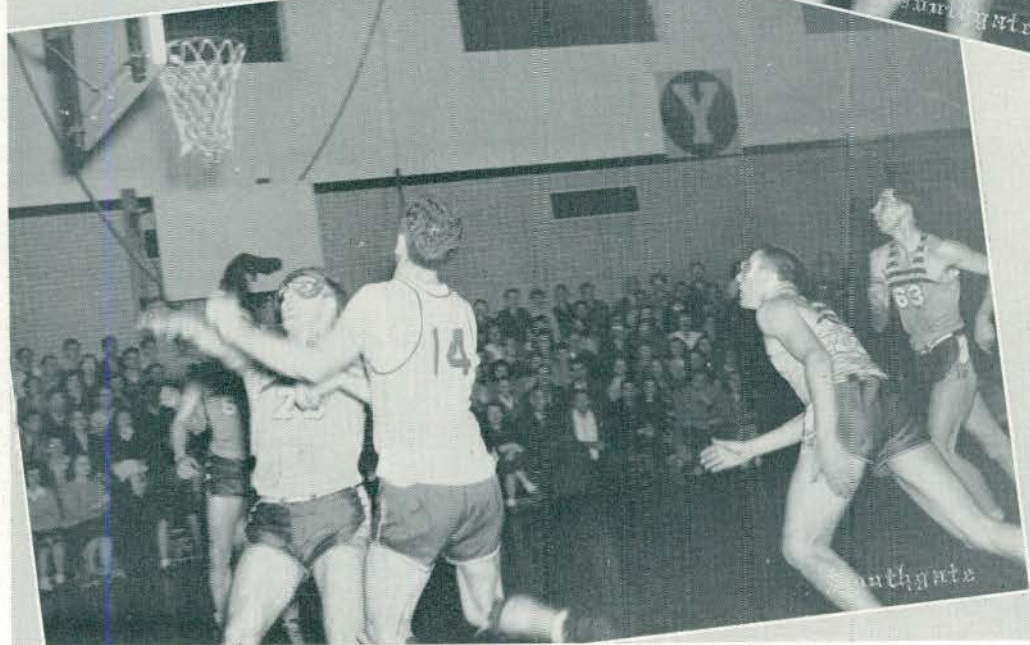
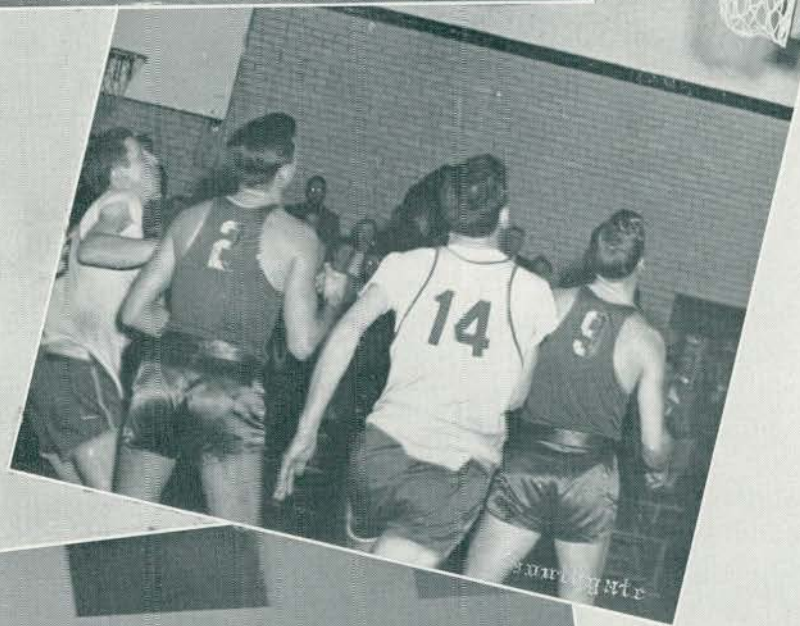
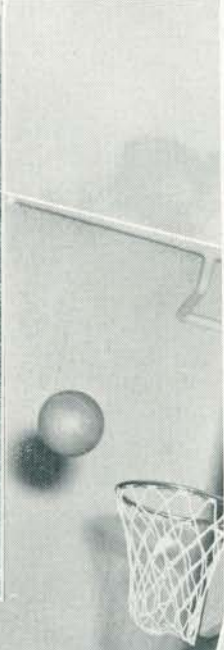

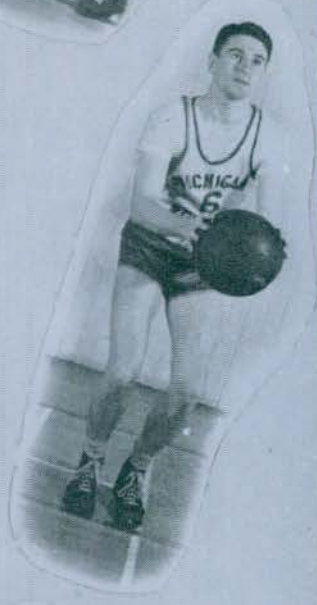
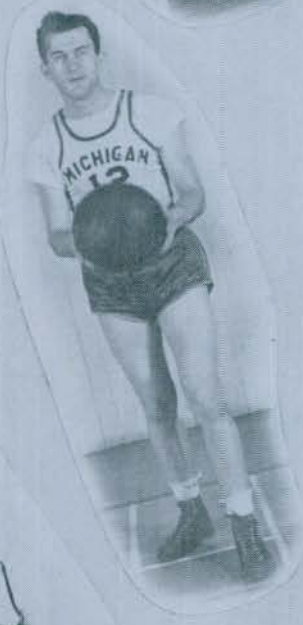



SECOND ROW: O'RIORDAN, CORAN, WELLNER, KAYLER, EDWARDS, HANSEN, MUDGE, SIMPSON, SHWALL, JOHNSTON, MOORE, R., OJACK, BEVIER.
 FIRST ROW: MR. MARSHALL, TOBIAS, DICKINSON, EDEL, SPENCER, WILSON, LUCARELLI, NEDERLANDEN, CAVE, SEVINSKI, JONES, NAVEAUX, HIGH.

Track

This semester we saw track return to the athletic program after a conspicuous absence of three years. Coach George Marshall was enthusiastic over the team's prospects during the twelve-meet season.

Although not as strong as former Huron teams, this year's squad points toward a return of the old track glory. In addition to many promising new prospects, such as Bill Nederlanden, the half-miler; Dale Aldersen, the weight man; Ed Wellner, the broad-jumper; and Bob Spencer, the half-miler; the squad welcomed back veterans Bill Cave, the 440-yard star; Bob Phipps, the miler; Don Kahler, the miler; Paul Hansen, the two miler; Don Jones, the sprinter; Bill Wilson, the shot-putter; and Bob Smiley and Archie Coran, sprinters.

Cave returned to the campus with the quarter-mile championship of the European Theater which he garnered last summer in Paris.

Handicapped by only a few weeks practice in the tiny fieldhouse, the squad finished sixth among fifteen top competitors at Jennison Field-house in East Lansing. In this meet, Ed Wellner, sensational broad-jumper, took first place with his first jump after five years of inactivity in track.

Things look bright once more for Normal's great track reputation.

THE SCHEDULE

Indoor

March 9	Central Collegiate	E. Lansing
March 16	Wayne	Waterman (Ann Arbor)
March 22	Cleveland Relays	Cleveland
March 23	Purdue Relays	Lafayette
March 30	Chicago Relays	Chicago

Outdoor

April 26, 27	Drake Relays	Des Moines
May 4	U. of D.	Ypsilanti
May 11	Elmhurst Relays	Illinois
May 18	High School Regional	Ypsilanti
May 24	Wayne	Ypsilanti
June 1	Michigan State	E. Lansing
June 8	Central Collegiate	Milwaukee, Wis.

Baseball

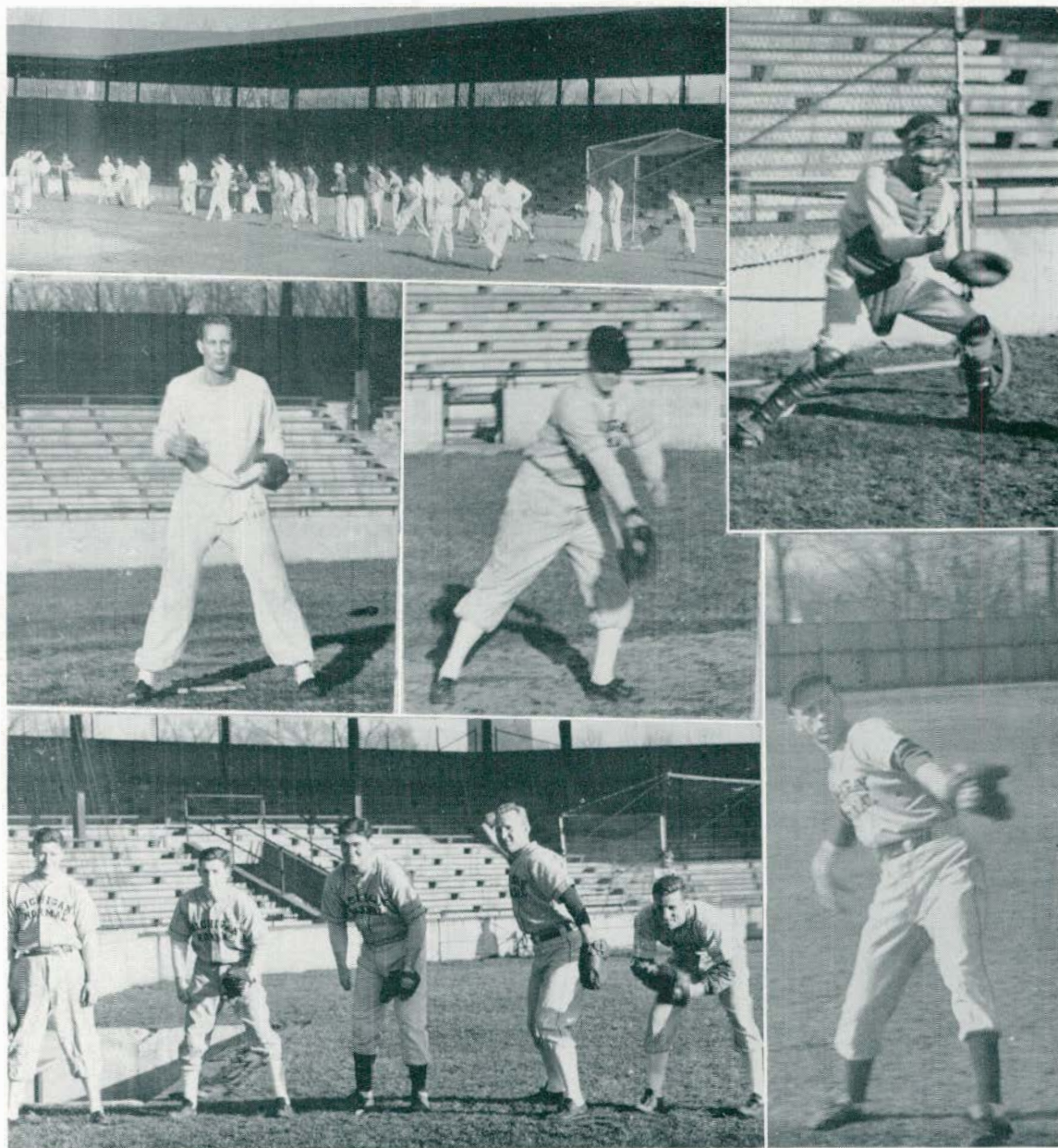

SCHEDULE

April 17	Hillsdale	Home	May 15	Mcunt Pleasant	Home
April 24	Hillsdale	Away	May 16	U. of D.	Away
April 27	U. of D.	Home	May 18	Fort Custer	Home
May 4	Wayne	Away	May 22	U. of M.	Away
May 7	Fort Custer	Away	May 24	Michigan State	Away
May 10	Michigan State	Home	May 28	U. of M.	Home
May 11	Mcunt Pleasant	Away	June 1	Wayne	Home

Women's Athletic Association

The Women's Athletic Association, under the supervision of the Physical Education Department, provides the opportunity for all women on campus to participate in some sport. The officers and general board supervise the W.A.A. activities.

Miss Candace Roell, a faculty member of the Physical Education Department, took over the responsible duties as Director of the W.A.A. Boards.

The President, Marian Hughes, and Vice-president, Wilma Schweinfurth, guided all the activities to attainment and success. Secretary Jane Davis and Recorder Betty Manning kept the books, correspondence, and records for scholastic eligibility for awards. With Betty Bush as Social Chairman and Mary Stumpmier as Publicity Manager, the social functions of the W.A.A. proved highly successful.

The dependable representative for the sports write-ups in the Normal News was Joyce Haglund, who kept the students well-posted about the activities. Pat Siddall reported the W.A.A. activities to the Women's League Executive Board, who helped to make the Sports Nights complete by serving refreshments.

This year all members who participated in at least one W.A.A. sport and had a scholastic average of at least "C" enjoyed a week-end of gala excitement at Camp Talahi, near Brighton, Michigan.

Volleyball, ping-pong, badminton, and fencing were made co-recreational activities this year. Stiff competition among the men and women created an exciting and enjoyable atmosphere.

The annual spring banquet culminated the year's activities of W.A.A. at which time the honor award, the "M" pin, was presented to an outstanding participant of activities. This pin is presented only to juniors and seniors who are selected according to their performance and interest in different sports. Others who took part in at least three activities and maintained at least a "C" average were presented "M" letters. And so another successful year of W.A.A. activities was brought to a close.

W. A. A.



THIRD ROW: STUMPMIER, HAGLUND, PARKER, PEAREN, MURPHY, PEITZ, HARRISON, VETAL.
 SECOND ROW: JEANNE, PETTYPLACE, EVERETT, C., BUSH, EVERETT, M. McLEAN, SIDDALL.
 FIRST ROW: MANNING, DAVIS, MISS ROELL, HUGHES, SCHWEINFURTH.

OFFICERS

PRESIDENT.....MARIAN HUGHES
 VICE PRESIDENT.....WILMA SCHWEINFURTH
 SECRETARY.....JANE DAVIS
 RECORDERBETTY MANNING
 SOCIAL CHAIRMAN.....BETTY BUSH
 NORMAL NEWS CORRESPONDENT.....
JOYCE HAGLAND
 SPECIAL PUBLICITY.....MARY STUMPMIER
 LEAGUE REPRESENTATIVE...PATRICIA SIDDALL

SPORT MANAGERS

VOLLEYBALL.....PATRICIA HARRISON
 BASKETBALL.....FRANCES JEANNE
 GOLF.....VIRGINIA McLEAN
 SOFTBALL.....PATRICIA MURPHY
 TENNIS.....RHEA PARKER
 FIELD HOCKEY.....PATRICIA PEITZ
 SWIMMING.....GLORIA PETTYPLACE
 BADMINTON.....JEAN PARREN
 PING PONG.....LOIS VETAL
 ARCHERY.....MARGARET EVERETT
CYNTHIA EVERETT

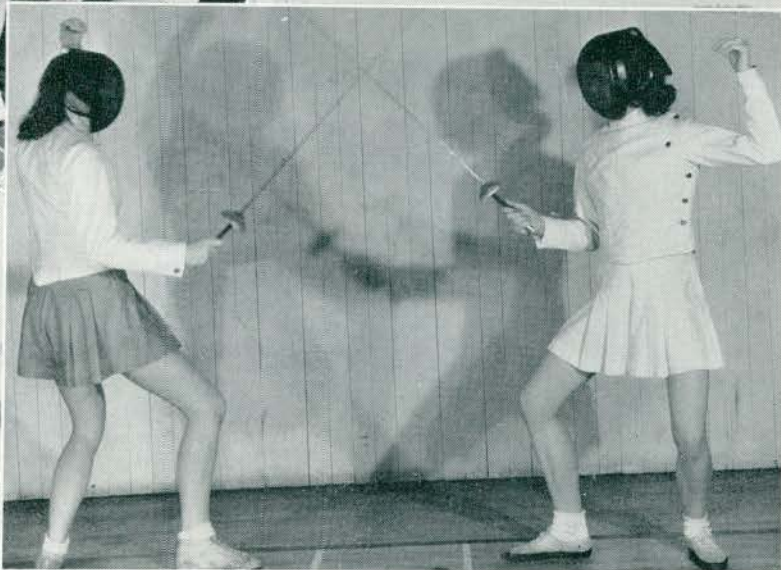
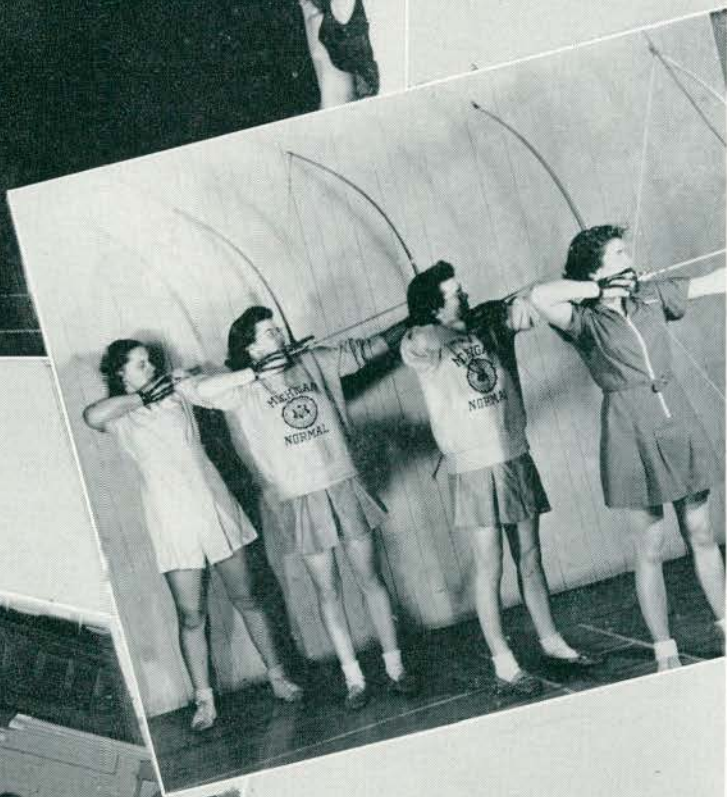
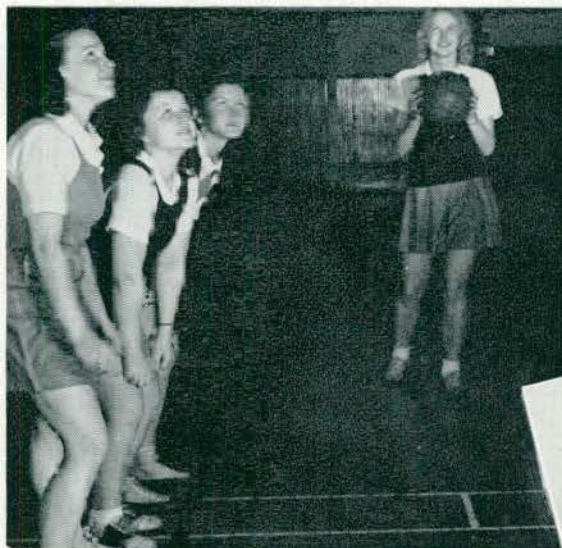

Normal College News

Publication of The Oldest Teacher Training College West of the Alleghenies'



YPSILANTI, MICHIGAN THURSDAY NOVEMBER 29, 1945

NUMBER 5

Yule Log Drag Dec. 1

All-College Christmas Party Brings Yuletide Fun, Frolic

Complete Plans For Christmas Sing

The College Christmas Sing, annually sponsored by the senior class, is definitely set for December 13. The entry has been closed with the help of a large number of the organizations listed on the

December State Normal sent the annual in Charles Mc... For forty cents practically an Union and f... The Newman Early Americ Men's Lounge 11:00. At the same floor hired by the club, will greet little alcoves past, present a in the Formal club will ente beauty and pe History club w arcade where may be had fo pieces. Room into a fish po Guild. The Alu refurbished w the A. C. E. s play bridge, p many other g will offer priz



L
r-
p
ic
g

Graph

Features

HOMECOMING

Homecoming? Football team? Alums? These were only part of the rumors that met all our ears the first day we came to school last fall. We soon found that they weren't just rumors as we all eagerly anticipated the first Homecoming in four years.

At last, the week-end was here. The dorms were crowded with alumni who came from all over the countryside to help the student body and faculty cheer the Huron Braves on to victory. The first of the events was a pep rally under the direction of Len Logan. If the pep showed there was any indication of the outcome of the game, Hillsdale was in for a tough fight. After the rally a snake dance wended its way to Sleepy Hollow where hot dogs awaited us. Later there was a juke-box dance in the ballroom and while many danced, several groups of alums were seen gathered around talking over fond memories.

Saturday found the stadium packed with eager faces waiting for the team to trot out onto the field. Cheers and applause met their ears and helped make that winning touchdown. The final score was M.S.N.C.—6, Hillsdale—0.

That night Joe Baccarla and his orchestra furnished music for the Kick-Off Ball. Blanche Paynter and her committee had novel ideas to make this a success. They collected the team shirts and hung them around the room to help carry through the decorative theme of football.

After the dance many lights burned in all the dorms till the "wee small" hours, proving all had so much fun they hated to draw the week-end to a close.

Late Sunday the alums regretfully made their departure, leaving the remainder of us to once again settle down to our books and look forward to the days when we would be alums returning to our dear old alma mater.



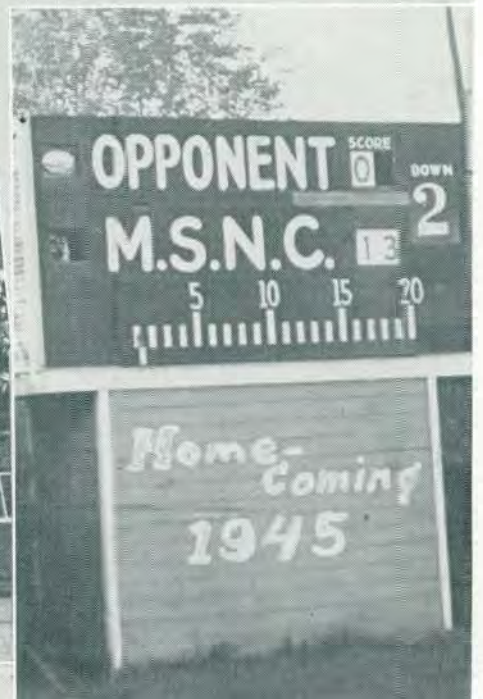
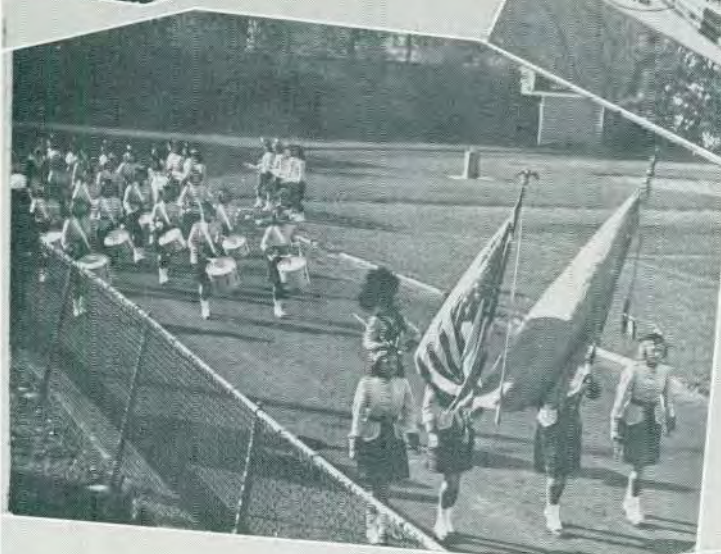

Shall We Dance?

“How about tonight—shall we dance?” This question could be heard in all the dorms on Wednesday nights. Immediately we put our books aside, and off we trekked to the Union to dance to our latest favorite records.

“Ten cents, please,” we were asked at the door of the ballroom and there we were, clad in our bobby socks and sweaters, all set to show our chums the latest steps we had learned.

The first semester a few of the braver men ventured forth to ask a girl to dance a number. More often than not, however, the shy, timid type of men lined up around the room, afraid to ask the girls to dance. The girls were having a gay time laughing at each other over their leading.

Second semester changed things. The return of more veterans showed that we now had more courageous men on the campus for they had all the girls “hep” to taking in a Kresge.

Listlessly we sank into a chair. The week-end arrived with nothing for us to do. Of course we could study, but then we’re pretty well up-to-date. Suddenly our door opens and someone yells, “Don’t forget the All-College Dance tonight!” Our problem is solved.

Generally the All-College Dances were held in the ballroom in which we danced to music furnished by one of the local orchestras. Occasionally the juke box was placed in the grill; and we sat at the tables chatting and drinking cokes. When our favorite numbers were played, we could dance. No more dull week-ends for us !



The Harvest Hop

If anyone casually strolled by King or Goodison dorm one Saturday morning early in November, he would have seen a path of giant paper footprints leading to the Union for the ticket sales of the Harvest Hop. The crowd of girls following the footprints proved how anxiously the campus was awaiting the Women's League's first post-war formal.

Pat Pretty and Sally Ball, co-chairmen, and their committees spent many hours of hard work in preparation. They covered the countryside in search of pumpkins and corn to help carry out the decoration theme of "Jack Frost".

The gay crowd that filled the ballroom enjoyed dancing to the smooth music of Rosemary and her "Jills of Jive". Many couples took the opportunity of having their pictures taken during intermission. These pictures will always bring back pleasant thoughts of a memorable evening.



"Merry Christmas"

Do you remember the bright red programs from the Yule Log Drag featuring LeRoy Smith and his orchestra? The Men's Union started the Christmas season out in gala fashion when it sponsored this formal dance, December 1.

How we all laughed over our fortunes, and then danced to the juke box at the annual Christmas party. What a thrill it gave us as the whole student body gathered around to sing Christmas carols in unison.

Just before we went home, we attended the Christmas Sing. Many times we laughed during the program, and maybe we shed a tear or two when different organizations featured songs. We came back to our dorms to attend dorm parties. We all gathered down in the lounge to sing songs while we munched on candy canes. To finish the season off right, many of us sat around till the wee small hours singing and playing Christmas carols.



Pan-Hel Dance

Immediately after Christmas vacation all of the sorority girls on campus began making plans for the first post-war Pan Hellenic Dance. Phones began ringing at Munson, letters were carried out in piles by the mail-man and soon one began hearing about the sharp date "Mary and Jane" had.

Remember all the Greek letters that decorated the curtain behind Bill Layton and orchestra? This was just one of the many novel ideas that Elma Schonmeier, chairman, and her committees worked out to make the dance a success.

Girls, busy pressing formals and trying new hair creations, took time out from their tasks to welcome Alum sorority sisters who came from miles around to share the evening's pleasure.



J-Hop

Under the able co-chairmanship of Irene Ringel and Eugene Lucarelli, the ballroom of McKenny Hall was completely transformed into Club '47 the night of the J-Hop. As we entered we saw palm trees in the corners and the words "Club '47" glittering on the curtain behind Bill Layton and his orchestra.

Every now and then we would drift away from the dance floor to greet a newly-arrived group of alums, to chat with them, and thus to find out all the latest news.

Downstairs in the cafeteria, we munched sandwiches, sipped coffee, and remarked about the cleverness of the place mats and match folders marked "Club '47", which were given as souvenirs to each couple to put away in their scrapbooks. The individual photos taken of each couple will help us to remember the pleasant hours we spent at the year's nicest formal dance.



1:00 a.m. Daze

Back to Normal

Stop sometime at night and notice that warm glow in the sky at the northwest corner of the campus. What a change has come over Munson Hall this semester with three hundred forty veterans on the campus. The switchboard operators in all three dorms are kept busy as casual dates are made by phone.

About seventy percent of these veterans returned to pick up their books which they had dropped so abruptly when Uncle Sam called. As one of the faculty members who had been in the service stated, the war was like stopping the clock for three years.

Michigan is rapidly getting back to Normal with the return of the veterans. The days of having small crowds at the formal dances are gone; now the ballroom is filled to capacity. Our green and white colors are well represented on the athletic field with a winning football team, and a first class basketball, baseball, and track team. That fraternities have started up again is evidenced by the "scums" who painfully walk around the day after a swing session. The court between the women's dorms has become the stage for would-be serenaders as they carry out the desires of the actives. Too, the Men's Union is now the potent force it used to be.

A stranger to pre-war college life is the newly organized Veterans Club. Whether the veteran be male or female, he is eligible to join. The primary purpose of the Veterans Club is to help rehabilitate veterans for college life and to sponsor social activities that are of interest to the veterans. Under the sponsorship of Dean Isbell and Dr. Kelly, the Veterans Club is becoming one of the most important college organizations.



FACULTY INDEX

Munson, John M.....	10, 25	Elliott, L. Paul.....	19, 102
Isbell, Egbert R.....	11	Elliott, Lucy.....	14
Steimle, Clemens P.....	11, 100	Engelsman, Anthony.....	17
Hill, Susan B.	11	Erikstrom, Simon E.....	17, 45
Brown, James M.....	11	Feuerstein, Emma.....	25
Farnham, Frances.....	14	Field, Anna W.....	17
Adams, Emily M.....	21	Fillmore, Nadine.....	25
Aitchison, Grace.....	82	Fitch, William D.....	21
Austin, M. Beth.....	25	Garrison, Noble Lee.....	24
Andrews, Elsie V.....	23	Gates, Mary F.....	24, 75, 81
Ashby, Lillian A.....	21, 25, 75	Gildenstein, Pauline.....	13
Ballew, M. Esther.....	16, 94	Gildenstein, Ralph F.....	13, 22, 24
Baltzer, Millie.....	12	Gill, Orlo M.....	21, 100
Barnes, Ruth A.....	16	Glasgow, James H.....	18, 55
Bates, Wanda C.	23	Golczynski, Louis A.....	25
Bauch, Estelle.....	22, 79	Gotts, M. Margaret.....	25
Beal, Alice J.....	25	Gratton, Myra E.....	21, 25
Becker, Helen R.....	25	Gunderson, Gladys E.....	25
Becker, K.....	24	Hagle, Maude.....	16
Bentley, Mabel.....	24	Harris, Augusta M.....	23, 80, 96
Best, Martha S.....	20, 73, 72	Hatton, Mary E.....	22
Binns, Ray W.....	25	Herrick, Myra O.....	20, 77
Blackenburg, Howard.....	17	Hester, Kathleen B.....	24
Boughner, Ruth L.....	23, 80	Hetmansperger, Marguerite.....	24
Bowers, Neal M.....	18, 105	Hickman, Jennings R.....	20
Boyington, Gladys.....	25	Hubbell, Paul E.....	17
Brink, Ida K.....	25	Hunt, Thelma J.....	25
Broad, Harry A.....	25	James, Dorothy.....	21
Brown, Ruth I.....	25	Jordan, Hoover, H.....	21
Bruce, Ralph D.....	25	Kelder, J. W.....	24, 105
Brundage, Perry S.....	18	Kelly, Clara.....	22
Bunger, Anne.....	24, 78	Kelly, Joseph P.....	16
Butler, Leslie A.....	11, 100	Kercheval, James.....	18
Carey, Elisabeth.....	16	Kester, Dorothy F.....	24
Carr, Willabelle F.....	12	Kiddoo, Faith E.....	25
Carson, Verna.....	12	Kieffer, Elizabeth M.....	25
Case, L. Lucretia.....	17	Kirschbaum, Gladys.....	25
Chamberlain, Duane.....	22, 81	Kusterer, Elizabeth.....	25
Cleveringa, Frederick B.....	23	Laing, H. E.....	25
Cooper, Grace P.....	16	Laing, Leela L.....	25
Crawford, Mildred.....	25	Langworthy, Lucille.....	25, 87
Curtis, Martha E.....	20, 78	Lindgren, Carl.....	21
Davis, Hazel.....	25	Lindquist, Theodore.....	19, 77
DeBoer, Lawrence.....	25	Loesell, Clarence M.....	20
Dunning, Lawrence E.....	25	Lord, Francis E.....	24
Eckert, Florence.....	16	Loose, Vera.....	16
Eddy, Florence.....	25	Magoon, Marion W.....	16

Magoon, Wallace.....	17
Marshall, Everett L.....	24
Marshall, George.....	23, 119
Martin, Mary R.....	25
McAllister, V. Jane.....	21, 79
McAndless, Thelma.....	25, 94
McCulloch, Joseph H.....	23, 80, 105
McLellan, Bertha A.....	21, 25, 75
Menzi, Leonard.....	25
Meston, Eleanor.....	4, 25
Miller, Elizabeth.....	25
Miller, Melba.....	24
Milliman, Doris E.....	23
Milliman, Marjorie.....	23
Mink, Grace W.....	25
Mizerez, Allen L.....	16
Monroe, Anneta.....	25
Morgan, Haydn M.....	21, 75
Morton, Harriet E.....	12
Morrison, J. Belle.....	22, 24
Myers, Janet.....	25, 79, 87
Mitchell, Janet L.....	24
North, Vera.....	25
O'Conner, M. Ethel.....	25
Olds, Lethe M.....	24, 105
Owens, J. Henry.....	17
Perrine, Arline O.....	25, 92
Pfeiffer, Harrison.....	25
Potter, Franklin C.....	18
Pyle, Hershah.....	21, 75
Reihle, Gertrude.....	25
Robinson, Margaret.....	25
Roscoe, Alice.....	25
Roell, Candace L.....	80, 121
Rosentreter, Martha.....	23
Roser, Gertrude.....	24
Ruggle, Cynthia.....	24
Rynearson, Elton J.....	23, 80, 105, 108, 115
Rynearson, Esther O.....	96
Sabourin, Johanna A.....	17
Samson, Paul B.....	23, 80
Sanders, G. D.....	16
Savage, Willie.....	24
Schneckenburger, Edith R.....	17, 77
Sellers, John A.....	18, 78
Sill, Margaret E.....	18
Skinner, Grace M.....	21, 24, 87
Skinner, Ruth.....	21
Slavens, Opal V.....	24
Smith, Ella M.....	24
Smith, Harry L.....	19
Snow, Glenadine C.....	14
Springman, John C.....	20, 77
Stinson, Susan W.....	25
Stoake, Margaret	
Stowe, Marion F.....	16
Studt, Earl.....	25, 73
Sturgeon, Myron T.....	20, 78
Sveda, Julia.....	25
Swartwood, Ora M.....	24
Swete, Helen.....	21
Sulenta, Elizabeth P.....	25
Super, Robert.....	16
Thompson, Mehran K.....	17
Tmey, Gladys.....	76
Todd, Chloe M.....	25
Tow, Sadie.....	25
Turnbull, J. H.....	25
Turner, Mable E.....	25
Underbrink, Eula M.....	22, 79
Van Ameyde, Marinus.....	25
VandenBelt, B. H.....	25
Vosler, Donnabel Keys.....	23, 80
Walcutt, Charles C.....	16
Walker, Arthur D.....	25
Warren, Elizabeth.....	17
Waugh, E. W.....	17
Whan, Esther.....	21, 75
Wielandy, Virginia.....	81, 83, 94
Wilcox, William F.....	25
Willoughby, George A.....	22, 39, 81
Wolfe, Doyne.....	17, 94
Wallace, M. Maude.....	24
Wright, Sara E.....	24

INDEX

Abbey, Marilyn E.....	44, 77, 94	Bartolacci, Joseph O.	
Ableson, Hugh.....	115	Barton, Margaret T.....	44, 76
Adams, Elizabeth J.....	44, 77	Batalucco, Baldwin.....	108
Adams, William J.....	80, 100, 108	Batsakis, Angelo Gus.....	105
Aeschliman, Jean L.....	58	Battelle, Betsy A.	
Alderson, H. Dale.....	100	Batterson, Louis G.	
Aldridge, James F.		Battishill, Florence C.	
Allen, Margaret E.		Battishill, William D.	
Almen, Ruth V.....	44	Bauer, Mary E.....	31, 72, 73, 76
Ament, Arthur M.		Baum, Edward M.	
Anderson, Richard E.		Bauman, William	
Ankney, Roberta B.....	31	Baumann, Ruth M.....	31, 72, 73
Archer, Robert K.....	31	Baylis, Ross Elmore	
Armstrong, Kathryn J.		Beach, Lowell W.....	100
Arnold, Lois M.....	38, 70, 77	Bean, Morris L.	
Arron, Walter		Beard, Richard W.	
Arthur, James J.		Beattie, Lois M.	
Ashton, Eunice C.....	31, 79, 82	Beauchamp, Eunice E.....	31, 73
Astley, Margaret K.....	44, 77, 83, 84, 87	Beauchamp, Mary T.....	56, 76, 84
Atencio, Troconis		Beazley, Robert L.	
Ayearst, Betty J.....	54	Beckmann, Shirley R.....	52, 56, 80
Babbitt, Gloria C.		Becks, Marjorie O.....	54
Babbitt, Louie A.		Bedard, Donald E.....	100
Babbitt, M. Ellen.....	55	Beddow, Betsy T.	
Bable, Robert J.		Begole, Marilyn J.....	54
Bacalis, Rieta J.....	54	Behnke, Arlene A.....	38, 80
Bachardy, William J.....	100	Bell, Jeanie Ann	
Bacon, John T.		Benedict, Joyce A.....	72, 76, 92
Bacik, Miriam A.		Bennett, Bonnie J.....	44, 78, 81, 82
Baclawski, Marjorie		Benson, Nancy L.....	54
Bailes, Jean M.....	31, 61, 70, 90	Bentley, Robert.....	102, 108, 115
Bailey, Opal E.		Berean, Carl E.....	56, 77, 78
Bailey, Robert E.		Berg, Chester A.....	81, 100
Bair, Mary L.....	44, 61, 76	Bernard, Robert F.	
Baische, Edythe A.....	38	Betley, Virginia.....	38, 72
Baker, Juliana.....	44, 80, 94	Bevier, Edward.....	81, 105
Baldwin, Burton K.		Bevier, LeRoy.....	119
Ball, Sally.....	31, 84, 92	Bianco, Anthony	
Ballagh, Marguerite I.		Bibler, Mary Margaret	
Baly, Lillian N.....	54	Bidwell, Freida L.....	77
Bangs, Virginia C.....	54, 76, 83	Biggs, Frances L.....	80
Barkenquatt, Ruth E.		Binder, Doreen H.	
Barker, Eleanor I.		Bitnar, Oldrich F.....	44, 47, 65, 108
Barney, Frederick Albert		Bittinger, Lois E.	
Baron, Catherine.....	31, 79, 86, 96	Black, Barbara Lou.....	55, 81, 83
Barrowcliff, Marion L.....	44, 94	Black, James C.....	44, 47, 78, 100, 108
Bartanen, Margaret E.....	56	Black, Jean W.....	31, 68, 72, 83, 90, 61

Black, Margaret A.....	38, 78, 81
Blackwell, Beverly A.....	44, 96
Blackwell, Doris Taylor	
Blaga, Victoria F.....	31, 75
Blaha, Robert J.	
Blaszczak, Genevieve M.....	38, 79, 96
Bloomer, William Oscar	
Blunt, Vivion I.....	55
Boelens, Albert J.	
Boncher, Ruth M.....	54
Bond, Phyllis A.....	56, 80
Bonner, W. Leigh.....	31
Bonk, Leonard J.	
Boomer, Robert C.	
Boroff, Jack William	
Borysewicz, Chester	
Both, Betty Ann.....	55, 82
Bovill, Jane E.....	38
Boyden, Robert H.	
Bowers, A. Anne.....	38, 94
Boyle, Harry F.	
Brackins, Jewel M.....	54
Bradner, Mary A.....	90
Brady, Gwen M.....	75, 82
Branstetter, Devonne K.....	44, 87, 86
Braun, Marion	
Brazee, Donald B.	
Bredemeier, Elizabeth A.....	55, 76, 81, 84
Breuer, Emily.....	38, 81
Brewer, Fred S.....	78
Bridges, Laura A.....	55
Brenda, Priscilla L.	
Brin, Loraine.....	31
Broadhead, Jeanne L.	
Broman, Beverly A.	
Bromwich, Betty J.	
Brooks, John W.	
Brown, A. Frances.....	54, 79
Brown, Ardis E.....	56
Brown, Betty G.....	38, 70, 83, 98
Brown, Carlyne G.....	38, 78, 84
Brown, Clarence O.....	54
Brueggeman, Dolores I.	
Bruin, Clara E.	44
Buccos, Richard P.	
Buckberry, Elsie A.....	44, 69
Bunch, Imogene.....	77
Burgess, Frederick R.	
Burke, Audrea B.	
Burke, Marjorie A.....	44, 72
Burnside, Thomas F.	
Burton, Douglas W.	
Bush, Betty, L.....	31, 80, 90, 121, 61
Buswell, Elizabeth A.....	44
Butler, Jean K.....	81, 98
Butler, Maryanna.....	56, 76
Butterfield, Phoebe A.....	44, 75, 79
Byrnes, Bruce	
Cabot, Ardis L.	
Cady, Lois S.....	44
Caesar, Jean B.	
Calcagno, Norman	
Calder, John.....	105
Calkins, Kingsley M.	
Callahan, Jacqueline R.....	32, 70, 75, 81, 90
Cameron, Frances Rose	
Cameron, Jean Stanley.....	32, 59, 77, 90
Cameron, Jessie D.	
Campbell, Donna J.	
Campbell, Jackson R.	
Campbell, Ruth N.....	78, 82
Campi, Ida M.....	55
Capron, Marian A.....	32
Carano, Eugene G.....	102, 108
Carley, Nancy J.....	57, 80
Carlson, Don C.	
Carpenter, Marie M.	
Carter, Evva A.	
Cartwright, Charles B.	
Casad, Lola M.	
Casey, Mary J.....	44, 75, 96
Cason, Earl N.	
Cavazo, Martha T.....	44
Cave, William M.....	119
Caverly, William R.....	53, 75
Chamberlain, Robert	
Chambers, William J.	
Charles, Constance M.....	44
Chickeral, Roland W.....	80, 100, 108
Choley, George Francis	
Christiansen, Eileen M.....	55, 75
Christenson, Kenneth M.	
Christopherson, Arthur W.	
Chudnousky, Murray W.	
Church, Christine B.....	57, 79
Church, Robert John	
Clair, Lucy A.	
Clark, DeVaughn LeRoy	
Clark, Florence H.....	38, 72, 82
Clark, Vivian M.....	44
Clay, Mary F.....	32
Clippard, John F.	
Clicke, Marjorie H.	

Cloon, Norma L.....	44, 76	Dascola, Ernest P.	
Cloon, Shirley M.....	32, 98	Dates, Charles B.	
Clouse, Donald LeRoy		Davis, Betty E.....	54
Clouse, Sarah Jane		Davis, Benjamin W.	
Coatta, Betty J.....	44	Davis, Eloise J.....	38, 80, 90, 121, 61
Coatta, Helen L.....	80	Davis, Henry J.	
Cobb, Jerusha A.....	32	Davis, Newton D.	
Cobb, Philip J.		Davis, Rosamonde	
Cole, Dalton		Davis, Sally.....	44, 79, 92
Coleman, Betty J.....	44, 92	Davison, James Burgoyne	
Coleman, Joan M.....	55	Day, Paul Wesley	
Collin, Charlene M.....	56	DeChantal, Mary.....	44, 72, 76, 84
Collins, Eileen L.....	76	Delaney, Herbert J.....	100, 69
Collins, Frances		DeLanois, Viola M.....	44, 82
Colwell, Alberta.....	55	Del Din, Betty Z.....	44, 96
Combella, Vera M.....	82, 83	Demske, Dorothy J.....	38, 72, 73, 75, 82
Comito, Anthony P.....	100, 108	Dennis, Anna S.	
Conger, Doris A.....	82, 83	DePrekel, Ella M. C.....	44, 77
Conklin, Bernard C.		DeShon, Harold D.....	78
Conley, Bernard G.....	44, 65, 102	DeVries, Ronald Peter	
Connealy, Mary J.		Dickerson, Burton.....	119
Cook, Alfred M.		Dickey, Vivian.....	32, 76
Cook, Russell James		Dicks, Robert G.	
Cooney, Dennis J.....	108	Diebel, Lorannetta.....	32, 76, 61, 96
Cooney, Thomas E.		Dillon, Mary J.....	38, 60, 68, 69, 72, 92
Coons, Charles P.		Dobel, Genevieve.....	44, 84
Cope, Ben C.		Doenges, Thomas H.	
Copla, Theodosia D.....	38	Dohm, Margaret J.....	38, 61, 81, 86
Coran, Archie J.....	100, 119	Dolezel, Jean A.	
Coulman, William J.....	108	Domanski, Virginia B.....	94
Cousineau, Raymond J.		Donnelly, Helen M.....	53, 80
Covell, Hazel L.....	53, 79, 82	Doornkaat, Dorothy E.....	83
Covell, Janice A.....	32, 73, 82	Dorn, Joseph A.	
Cox, Arlo Henry		Dorr, Janet J.....	38, 81
Craig, Bryant F.		Dow, Lois L.....	54
Crawford, Alvira M.....	44, 82	Downing, Patricia Ann	
Crawford, Kathlyn D.		Downing, Robert Laurence	
Creswell, Charles E.		Drake, Jessie E.....	56
Crisso, Betty S.....	53	Dreyer, Sally F.....	56, 76
Cross, H. Elaine.....	56	Driggett, Anne P.	
Crosley, Mary Lou		Drumm, Jay D.	
Crosley, Richard F.		DuFrene, Jean A.....	44
Crots, Opal G.		Ducklow, Marjorie J.	
Crump, Lavern E.....	82	Duggan, Corrinne.....	32, 78
Culbert, Thomas Edward		Duncan, Radene R.	
Cullin, Douglas		Dunwoody, Robert M.	
Curry, Kathleen M.		Duquette, Doreen M.....	56
Cyman, Rita Marie		Durbin, Mary L. E.....	53
Dalten, Leonard A.....	100, 108	Durfee, LeRoy Edward	
Dannecker, George H.		Duvall, Elven E.	
Dannesberger, Joanne L.		Dyer, Thomas B.....	38, 65, 80, 108

Eaglin, Simon Peter	
Edgar, Mary E.....	38
Edmundson, Genevieve	
Edsall, Govett H.....	119
Edwards, Earl E.....	102, 108
Edwards, John Daniel.....	119
Elgart, Stanley E.	
Elie, Samuel J.	
Elliott, Franklin E.....	108
Elliott, Joyce M.....	44, 88
Elliott, Lucille E.....	44, 76, 83
Ellis, Mary-Ho.....	32, 61, 88
Ellsworth, Catherine M.	
Ely, Robert E.	
Emerson, Shirley F.	
Eriksen, Olaf W.	
Erkine, John Malcolm	
Eschelbach, Allen J.	
Eschelbach, Shirley M.....	57, 77
Eskin, Daniel	
Etherington, Richard D.	
Euler, Robert B.....	44, 68, 72, 77
Eurek, Beverly J.....	45, 84
Evans, James H.....	32
Everett, Cynthia.....	45, 60, 80, 83, 121
Everett, Helen Wyatt	
Everett, Margaret E.....	45, 80, 83, 121
Fabin, Clarice M.....	55, 84
Fahlman, John Emil	
Falk, Clara J.	
Falstad, Dorothy J.....	78, 81
Fast, Elizabeth A.....	56
Felty, Eugene I.	
Ferris, Blake E.	
Field, Margie	
Field, Richard Joseph	
Figy, Doris E.....	45, 87
Files, Beverly J.....	79
Finch, Catherine A.....	32, 76, 98
Finsland, Elizabeth Z.....	57
Fisher, Paul D.	
Flint, Faye B.....	38
Flynn, Marjorie B.....	38, 77
Flynn, Ruth B.....	32, 88
Foley, Linda F.....	32, 73, 81
Ford, Eunice M. S.....	38, 60, 76, 88
Ford, Jame R.	
Forshee, Thomas R.	
Fox, Lawrence W.	
Frankini, Richard A.....	105
Franklin, Ardath I.....	45, 76
Freden, Alvar Grant	
Freund, Neal E.	
Frey, Katherine E.....	38, 94
Frid, Dorothy L.....	55, 79
Friedberg, Iloo	
Frisbie, Jerold R.	
Frost, Gwendolyn.....	84
Fry, Robert W.	
Frye, Flossie R.	
Fuller, Edna.....	55
Funk, M. Jean	
Gable, Alta J.....	38, 75, 78, 86, 94
Gabriel, Richard.....	38, 80, 21, 70
Galarno, David H.	
Ganzel, Charles Edward	
Garland, Frank W. Jr.	
Gaus, Ella Darlene.....	38, 77, 96
Geddes, Robert A.....	100, 114
Gehring, Kathryn L.....	32, 76, 90
Gerstner, Jean.....	50, 56
Gerweck, Lee A.	
Geschwind, James R.	
Gibbon, Jeanne H.	
Giese, Donald W.	
Gilday, Edward J.....	32, 65, 80, 100, 108, 115
Gilday, Phyllis E.....	53
Gill, Vivian E.....	32, 76
Gillam, Henry P.....	45, 47, 80
Gillam, Jacquelynn R.	
Gillespie, Catherine R.	
Gillespie, Rena.....	38, 75
Gillette, Rachel C.....	32
Gingell, Dorothy M.....	54, 96
Gingell, Gertrude E.....	45
Gladen, Estella.....	53
Gladen, Frank H.....	55
Glaysher, Phyllis R.....	54
Gluck, Solomon	
Goetz, Marilyn S.....	38, 70, 90, 86
Golczynski, Margaret E.	
Goldman, Anne R.....	38, 76
Goldmith, Mary O.....	45, 77, 78
Goodwin, Fannie E.....	38
Gordon, John Harold.....	69
Gordon, Norma A.....	61
Gordon, Waldo H.	
Goreta, Dolores M.....	54, 75
Goss, Robert W.....	53
Gottschalk, Evelyn	
Graham, Patricia M.....	45
Grambeau, Rodney J.	
Grant	108
Granger, Beverly J.....	55, 76, 83, 82

Gratsch, Elmo R.....	100, 115	Hawes, Mary B.	
Graves, Millah.....	32, 76, 81, 94	Hayes, Donna J.....	38, 77, 98
Gray, Anna C.....	55, 78, 82	Haynes, Mary M.....	56
Greenwell, Agnes T.....	38, 84, 69	Hearl, Marjorie P.....	53
Greenwood, John Maurice.....	105	Heckman, Martha J.	
Grierson, Sylvia L.		Heesch, Max O.	
Grigorian, Nina.....	45	Heidamos, Helen J.	
Grodzki, Richard J.....	54, 77, 78	Heinicke, Elmer G.	
Gross, Louise		Heininger, Reinard.....	102, 108, 115
Grubbs, W.....	108	Hendee, Robert J.	
Guenther, Walter T.		Henry, Dorothy J.....	46, 76
Gunberg, Milton Carl		Henry, Kenneth W.	
Gundrum, Janice A.....	45, 79, 81	Hentz, Max F.	
Gutknecht, Lloyd R.		Herbst, Virginia.....	46, 78
Haas, Glenadine E.....	38, 75, 96	Hertz, Lewis.....	46, 72, 77
Hackbarth, Paul J.		Heselschwerdt, Joyce.....	46, 76
Hackett, Lois L.....	53, 82	Hesterly, James M.	
Hagemaster, Mary L.		Heusel, Ted J.....	38
Haglund, A. Joyce.....	32, 121	Hibbard, Mildred A.....	54, 78, 79
Haig, Robert B.		High, James R.....	100, 119
Hajkowicz, Dorothy A.....	56, 84	Highstreet, Betty N.....	55, 77, 78, 82
Hajkowicz, Ruth J.....	45, 84	Hikida, Ray Y.	
Hall, Geraldine H.....	38, 77	Hildenbrand, Amy L.....	46, 72, 96
Halladay, Jerre B.....	32, 73, 72, 98	Hill, Audrey M.....	78, 81
Hamburg, Bernice.....	32	Hills, Jack C.	
Hamilton, Theresa A. E.		Himelhoch, Sylvia.....	39
Hamilton, Vanzetti M.....	57, 69	Hinkley, Charles R., Jr.	
Hanford, William.....	79	Hipple, Thurley C.....	46, 80, 98
Hanham, Janet E.....	45	Hisey, Beverly G.	
Hanham, Joyce M.		Hockrein, Donald W.	
Hansen, Lloyd R.....	57	Hodges, Mildred L.....	76
Hansen, Paul E.....	81, 119	Hohenberger, Jack	
Hanson, Harold H.		Holcomb, Lois G.....	55, 82
Harger, Rebecca J.....	46, 72, 78, 82	Holland, Ida R.....	55
Harmon, Jean Ellen.....	32, 61, 76, 83, 88	Holland, Lorraine P.....	32, 94
Harmon, Jean Elizabeth.....	46, 82	Holland, Sarah L.	
Harner, Harold G.		Hoopingarner, Donna A.....	56, 79
Harrell, Billie Albert		Hopp, Lois L.....	51
Harris, Florence E.....	57	Hopper, Nancy E.....	86, 94
Harris, Mildred A.		Horner, Donald F.....	52, 55
Harrison, Betty J.....	55	Hornshaw, Mary L.....	46, 80
Harrison, Patricia A.....	38, 80, 83, 86, 98, 121	Hortemiller, David V.	
Hart, Alice M.		Hotchkiss, Willagene C.....	46
Hartsig, Thomas P.....	54	House, Carol F.....	39, 72, 77, 86, 92
Harvey, Edith I.		House, H. Joan.....	63, 92
Harvie, John D.....	53	House, Mary A.	
Hatch, Patricia A.....	53	Hovatter, Jean F.....	46, 76, 78
Hathaway, Stephen C.		Howe, Donn L.	
Haug, Catherine J.....	46, 90	Hubbard, Charles J.	
Hauk, Marvin K.		Huffman, Erma M.	
Havekost, Calvin L.		Hughes, Barbara M.	

Hughes, Marian J.....32, 80, 87, 121
 Hughes, William, Jr.
 Hunt, C. Elaine.....39, 79, 92
 Huston, Katherine B.....57
 Hutchins, Alan E.....105
 Hutchins, Eleanor A.
 Hutchinson, Rodney Eugene
 Iachini, Nellie E.
 Ihlenfeldt, Shirley V.....46
 Irland, Jeanne M.....53, 79
 Itnyre, Robert M.....32, 78, 81, 84
 Jacka, Margery R.....39, 60, 72, 76
 Jackson, Jean M.....39, 76
 Jacobs, O. Kendall.....32, 75
 Jacobson, John D.....57, 108
 Jahnke, Wesley W.
 James, H. Muriel.....39, 81
 Jane, Priscilla F.....57, 81, 83
 Jeanne, Frances.....32, 80, 96, 121
 Jennings, David W.....53, 108
 Jewell, Marjorie J.....53
 John, Lynda E.....46, 83
 Johnson, Dorothy C.....54, 82
 Johnson, Ernest O.
 Johnsrud, Patricia C.....55, 75, 76, 81
 Johnston, Robert E.....100
 Johnston, Stanley Jennings.....119
 Jones, Bettye J.....32, 92
 Jones, Donald.....119
 Jones, Edith C.....53, 76
 Jones, Marjorie E.....32, 78, 81
 Jones, Neva M.....75, 88
 Jones, Kathleen A.....80
 Judson, John E.
 Kachaturoff, Evelyn.....32, 78, 81, 94
 Kahler, Donald W.
 Kalbfleisch, Charles R.....80, 108
 Kane, Mary Virginia.....32, 76, 98
 Kanno, Jeanie K.
 Kaplan, Florence.....76
 Kaplan, Leatrice.....53
 Katon, Roger C.
 Kays, Doris.....46, 75, 98
 Kaylor119
 Keller, Doris L.
 Keller, Jack A.
 Kelley, P. Marjorie
 Kellner, June J.....32, 76, 70, 88
 Kelly, Edgar LeRoy
 Kelly, Jerry M.

Kelly, John C.
 Kelly, Margaret J.....33, 83, 96
 Kelly, Mary E.....53
 Kelly, Phyllis M.
 Kemp, Charles Ernest.....39, 77
 Kenney, Jeanne M.....56, 84
 Keogh, James W.
 Keogh, John E.
 Kern, Robert V.....81, 100
 Ketchman, Margaret A.....46, 78, 81, 82
 Key, Richard C.
 Kiddle, Jack H.
 Kienbaum, Harold A.....105
 Kiley, Dennis G.
 King, Elinor R.
 King, Julia A.
 King, Vivian M.....46, 81, 84
 Kingston, R.....81
 Kinsey, Suzanne.....46, 76
 Kipp, Marjorie R.....46, 77, 90
 Kirby, Elizabeth J.....53, 79
 Kirtland, Carol E.
 Kitto, A. June.....33, 82
 Klein, Gloria J.....46, 75, 96
 Klopfenstine, Wilhelmina J.....53, 76
 Knapp, Beatrice H.....33
 Knill, M. Isobel.....46, 80, 84
 Knoop, Mary C.....53, 80
 Knowles, George F.....100
 Koessel, Erma R.
 Kohler, Lucille
 Kokales, John P.
 Kolman, Glennice.....46
 Kortier, Ruthann M.....46, 76, 83
 Kovach, Elizabeth.....39
 Kowalewski, Wilhelm T.
 Kozma, Steve L.
 Krawczak100
 Kruse, Robert D.....100
 Krzyzostan, Margaret A.....54
 Kuhlman, Ruth E.....46, 79
 Kuter, Robert L.
 Kwiatkowski, Ralph E.....33, 73, 77, 78, 84
 Lagg, Harold A.
 Laird, Wanda M.....46
 Lamkin, Verna M.
 L'Amoreaux, Raymond C.....119
 Lane, Charles H.....80, 100, 108
 Lang, Ruth E.....46, 80
 Langworthy, Doris E.....79, 88
 Lara, Marilyn A.

Larges, Betty A.....	56, 76, 81	McClelland, Betty J.....	54
Lasowski, Edward W.		McCowan, Edward L.	
Lathers, Ruth E.....	46	McCulloch, George M.	
Lau, Mary L.....	46, 81	McDaid, John R.	
Laughran, James John		MacDonald, Norman R.....	81
Law, Elizabeth A.		MacFarland, Richard.....	83
Lawrence, Jack D.....	105	McGirr, Connie R.....	47, 76
Lawson, Agnes R.		McGregor, James G.	
Layman, Ruth M.....	33	McIlhargie, Jacqueline M.	
Lederle, Myrtle H.....	46, 77	McInally, M. Eleanor.....	33, 73, 82
Ledford, Laddys W.		McIntyre, Joyce.....	76
Lee, Jack Russell		McKay, Elna J.	
Lee, Joseph W.		McKeachie, Joyce E.....	72, 82, 40
Lee, Nancy V.....	56, 78	McKeachie, Virginia	
Lee, Theodosia M.....	39, 76	McKeague, Marjorie G.	
Leggat, Agnes D.....	46	McKenna, Edward	
Leininger, Phyllis A.....	33	McKenzie, Roberta A.....	47
Leinonen, Helia G.		McLaughlan, Edward W.....	81
Leng, Dorothy G.....	46, 75	McLain, Enid V.	
Leonard, George A.....	33, 78	MacLachlan, Mary L.	
Leslie, Dorothy A.		McLean, Virginia A.....	47, 60, 90, 121
Leverett, DeLyn M.		McMurray, Betty I.....	40, 72, 98
Leverett, Harold		McNabb, Doris P.....	47, 77
Lewark, Nancy K.....	33, 81, 83, 92	McNutt, Percy H.	
Lewis, Geraldine M.....	33, 82, 96	MacPherson, Vernis J.....	46
Lewis, Patricia		Madigan, James E.	
Lewis, Vivian E.		Mahoski, Joseph G.....	105
Liddicoatt, Mary A.....	39, 61, 81, 92	Mains, Ruth.....	40, 92
Lietz, Ruth E.....	39, 96	Mais, Stanley H.....	77
Lindner, W. Kenneth		Majorana, Egidio E.....	81, 105
Lindquist, Charles W.		Majorana, Joseph N.....	105
Lindsay, Alice J.....	46, 92	Makielski, Marjorie M.....	46, 76
Lister, Shirley M.....	46, 96	Malthby, Shirley A.	
Loehne, Bess R.....	55	Manco, H. Marie.....	46, 80
Logan, Leonard W.....	39, 41, 102, 108	Mangold, Yvette A.	
Lohmiller, M. Jean.....	33	Manning, Betty L.....	33, 80, 61, 121
Long, Kathryn E.....	46, 84	Mann, Charles.....	108
Loomer, Mary J.....	81, 98	Mantarian, Guizoz C.	
Loree, M. Frances		Marbie, Margaret A.	
Lothery, Lola A.....	33, 81	Marion, Mary M.....	33, 76
Love, Altha L.....	39	Marlow, William R.	
Loveland, Jean M.		Marney, Oett W.	
Lowe, Harold J.		Marshall, William E.	
Lowe, Wilfred K.		Martin, Florence I.....	40, 81, 83
Lowell, Eleanor C.		Martin, Joseph N.....	105
Lowrey, William G.		Martin, L. Louise.....	46, 67
Lucarelli, Eugene J.....	39, 41, 81, 84, 105, 115, 119	Martin, Margaret T.	
Ludlum, Margaret		Martin, Marjorie E.....	55
Lutz, Robert G.....	55	Martis, Paul M.	
McAllister, James E.....	47, 64, 80, 102	Maon, Maudine F.....	53
McCarron, Helen M.....	40, 80, 83, 86, 88	Mass, Elmer F.	

Mathews, Fred H.	
Matsumoto, Shinro.....	40
Maurer, Lois J.	
May, Virginia E.....	82
Mayhew, Reba N.....	40, 81
Mazur, Irene E.....	40, 78, 84
Meister, Virginia M.....	47
Melick, Mary A.....	34, 59, 76, 92
Mertaugh, Mary E.....	54
Messenger, Howard.....	80, 100, 115
Messer, Robert W.....	54, 78
Meyer, Ann L.....	53, 75
Meyer, Grace A.....	34
Meyer, Joan A.....	47, 61, 77
Meyers, Jean H.....	55
Midura, Edward J.....	47, 84
Mikelait, Margaret C.....	34, 81, 86, 92
Millar, Jean C.....	34, 81, 90
Miller, Alice D.....	34, 76, 83
Miller, Doris L.....	53
Miller, Florence I.....	47, 72, 81
Miller, Harry L.....	108
Miller, Shirley G.....	47
Milmet, Morris	
Minnie, Robert E.	
Mirzoian, Donald M.	
Mitchell, Eugene T.	
Mitchell, George L.....	72, 69
Mittelstaedt, Gloria M.....	76, 96
Mittlestat, Shirley M.....	57
Model, Donald.....	57
Moffatt, Geraldine J.....	52, 54, 69, 76,
Moffett, Robert W.....	100, 115
Moffit, Elizabeth J.....	47, 82
Mohl, Russell L.	
Monaghan, Jeanette C.....	47, 84, 92
Moore, Bessie M.....	53
Moore, Dorothy M.....	94
Moore, Gloria M.....	80
Moore, Robert R.....	119
Moore, Weymouth J.....	34, 94
Moore, Willie J.....	56
Mordes, Carol M.....	55
Morehead, Beverly J.	
Morse, Eugenia S.....	61, 81, 98
Moscal, Elsa M.....	55, 75
Moses, Isabelle F.....	40, 76, 82
Moss, Kermit C.	
Moyer, Ewart W.	
Mudge, Charles.....	119
Mullen, M. Geralda	
Multhaler, Robert	
Muncy, Marjorie Z.....	40, 90
Mundy, Lewis F.	
Murphy, Patricia M.....	34, 121
Musgrave, Elizabeth J.....	47, 78
Myers, Beverly M.....	47, 79, 92
Nakamura, Hiroshi H.	
Neafie, Jane E.....	40, 61, 76
Neale, Audrey H.....	57, 79
Nederlanden, William G.....	100, 119
Nelson, Patricia A.....	48
Nemeth, Charles.....	100
Netcher, Winifred M.....	40, 75, 80, 88
Newlands, Andrew.....	34, 65, 81, 100
Newman, Sara K.....	34, 70, 98
Niparko, Helen M.....	48, 60, 72, 90
Nique, Doris R.....	34, 61, 94
Noland, Robert D.	
North, Jayne E.	
Norton, Jean B.	
Nuse, William.....	102, 108
Oakes, E. Warren	
O'Brien, Rosemary J.....	48, 76, 84
O'Connell, Thelma M.	
Oda, Jack S.	
Ogle, Dora P.	
O'Hara, James M.	
O'Hara, Martin P.....	105
Ohlinger, Jean.....	40, 96
Ojack, Robert Slobodan.....	119
O'Leary, John P.	
Olson, Janet E.....	48
O'Mara, Arleen R.....	40, 76, 83
Opie, Charles.....	80, 100, 108
O'Riordan, Daniel E.....	100, 119
Ornstein, Naomi	
Orr, Barbara J.....	53
Orr, Roberta J.....	48, 82
Osborne, Jane L.....	82, 83
Osborn, Judith W.....	48, 76
Osgood, Rosalie.....	48, 90
Otto, Dorothy C.....	48, 82
Otto, Wayne F.....	77
Owens, Charles F.	
Owens, Nicholas W.	
Paige, Margaret E.....	48
Pappas, Harriet A.	
Park, Doris E.....	34, 78, 81
Parker, Marilyn M.....	75
Parker, Patricia E.	
Parker, Rhea N.....	48, 80, 90, 121

Parrott, Harley R.....	54	Prebis, Delphine M.....	84
Parry, Russell W.....	100	Preketes, Carolyn D.....	34, 86, 96
Paschall, Joe D.		Preketes, Nicholas J.....	34
Patrick, Henry Gerald		Presnell, Loree.....	38, 81
Patterson, Irene M.....	48, 77, 70	Pretty, Patricia R.....	48, 76, 98
Paull, May June		Prevost, John M.	
Pavlik, Audrey J.....	57	Pringnitz, Jean A.....	34, 78, 81, 90, 61
Payne, Winton T.		Pringnitz, Pauline A.....	40, 72, 81, 90, 61
Paynter, Blanche.....	63, 75, 81, 40, 86, 98, 61	Prong, Edwin E.	
Peacock, Jack S.....	53, 77	Pullow, Shirley R.....	40, 88
Pearen, Jean E.....	78, 90, 121	Purdy, Gene A.....	34, 81, 82
Pearson, Dick L.....	105	Purman, Janet R.....	77, 40, 94
Peitz, Patricia M.....	63, 72, 80, 40, 84, 92, 121, 61	Pustay, Frank B.	
Pendergrass, Jeanette.....	54	Quinn, Betty B.....	34, 75
Pennell, James R.		Rabin, Alice R.....	48
Pepin, Rita B.....	48, 76, 84	Ragan, Margaret M.....	55, 79
Perin, Desdemona.....	55	Rahm, Helen C.....	59, 60, 63, 68, 72, 40, 84
Perkins, Phyllis G.....	73, 72, 78, 40, 84, 87	Ramsey, Claude W.	
Perrigo, Marie L.....	53, 82	Ramsey, Doris A.....	56
Person, Anne T.		Ramsey, Doris M.	
Peters, Doris M.		Ramstein, Albert C.	
Peterson, Phyllis E.		Rasschaert, William M.	
Petrucci, Norma J.....	48, 78	Rastenis, Anne V.....	55, 80
Pettyplace, Gloria B.....	48, 80, 121	Rawling, R. Carolyn.....	48, 75, 81, 82
Phipps, Robert W.		Raymond, Kingston G.	
Piazza, Angelo R.		Raymond, Rebecca J.....	34
Pillsbury, Mary B.		Reed, Margaret K.....	55, 80
Pincumbe, Alice M.....	54	Regetz, George E.....	57
Pio, Shirley J.....	34, 78	Reid, Clark L.	
Pitcher, Elizabeth A.		Reid, Dale E.	
Platt, Yvonne 53		Reid, Florence C.....	79, 40
Poinsette, Carolyn J.		Reigner, Joseph H.	
Poleski, Delphine H.....	76	Renaud, Virginia J.....	34, 96
Pollard, Noreen.....	34, 72, 79	Renton, Carl T.....	48
Popowitz, Dolores.....	34, 78	Resner, Joyce C.	
Post, Mildred I.....	78, 81	Retherford, Virginia M.....	90
Potter, Gretchen G.		Reule, Charles L.	
Poulos, William A.		Rhodes, Sally J.....	55
Pound, Helen J.	83, 40	Richardson, Ermal J.	
Pousha, Floyd G.		Richardson, John Henry	
Power, Nita E.....	57	Richardson, Stanley G.	
Prall, Virginia A.		Riddering, Albert A.	
Pratt, Evelyn.....	54	Riemenschneider, Esther E.....	48, 72, 88
Pratzer, Rosemary E.....	54		

Riley, Rex L.....	102	Sato, Shiro	
Ringel, Irene E.....	76, 40, 88	Savage, Carleton M.	
Riopelle, Sandra M.		Savage, Ruth M.....	48
Rivers, Ruth N.....	55, 78	Savinski, Robert C.	
Roberts, Ardith M.....	53, 79	Scafasci, Mary A.....	48, 84
Roberts, Clifford R.....	81	Schaab, Richard A.	
Roberts, Helen M.....	53, 77	Schaefer, Ernestine.....	34, 76, 88
Robison, Albert M.....	40, 92	Schaefer, Herbert W.....	108
Robinson, Charles A.		Schafer, John K.....	53
Robinson, Zoe B.		Schafer, Robert L.....	48, 78
Roe, Molly E.....	34, 96	Schairer, Marilyn E.....	56
Rogers, Anne E.		Schairer, Rose M.	
Rogers, Barbara L.....	34, 60, 80, 96	Shamehorn, Ernest C.	
Rogers, Kathleen		Scheel, Marilyn R.	
Rogers, Marjorie E.....	96	Scheffer, Calvin D.....	83
Rogers, Ruth E.		Scheid, Ida J.....	48
Rohen, Donald J.		Schenk, W. Herbert	
Root, Erwin J.		Schloetzer, George F.	
Ropp, Edna V.		Schocke, Hazel J.	
Rorick, Constance E.		Schonmeier, Elma M.....	34, 86, 88
Rose, Otho W.		Schram, Roy H., Jr.....	48
Rosendahl, Forrest W.		Schultz, James W.	
Ross, Jean W.....	34, 59	Schurman, Jacob G.	
Ross, Mary R.		Schutt, Donna M.....	53, 79
Ross, Richard H.....	34, 64, 80, 102, 108	Schwall, John.....	115, 119
Ross, Virginia M.....	48	Schweinfurth, Wilma L.....	40, 80, 41, 121, 61
Ross, Warren L.		Scott, Alice M.....	76
Rousselle, Edward L.....	56	Scott, Arlene T.....	81, 40
Rowe, William		Scott, Elaine S.	
Rowson, Mabel.....	48, 83, 70	Scott, Shirley A.....	54, 81
Royal, Robert E.		Scott, William A.	
Ruddon, John F.....	105	Scrivens, Betty A.....	54, 83
Rule, Doris M.....	57	Seeger, Jeanne C.	
Runnals, Thomas Henry		Seffens, A. Louise.....	55, 80
Ruthruff, Clare Adna		Seidell, Herbert D.	
Rutledge, Mary A.....	54	Seipke, Carolyn J.....	56, 79
Ryan, Rosemary L.		Seitz, Elfrieda H.	
Rye, Betty M.		Seitz, Luetta K.	
Salmonson, Carol M.....	34, 83	Seitz, Velma R.	
Salway, Elizabeth M.....	34, 81, 86, 96	Sevinski, Robert.....	119
Sampier, Charles H.....	65, 102, 115	Shadford, John E.....	34, 80
Sanderson, Kathleen J.....	34, 76, 81, 86, 88	Shamon, Edwin S.	
Sarkisian, Dorothy.....	56, 84	Shannon, Wesley H.....	108
Sater tad, Irene.....	40, 72, 76, 21	Sharp, LaDonna D.	

Shaw, Charlotte L.	
Shea, Linus M.	
Shear, Patricia C.	48
Shimp, Marion E.	48, 79, 70
Shore, Leonard J.	
Siddall, Patricia H.	34, 73, 80, 121, 61
Siek, Genevieve.	53, 79
Siewert, Clara C.	56, 78
Sild, Dorothy L.	55
Sills, Erva.	55, 81
Silsby, Sanford E.	64, 72, 100, 69, 68
Silver, Esther R.	48, 80, 70
Simmons, Glen E.	102
Simmons, Kathryn M.	
Simon, Annie	
Simon, Eleanor F.	40, 81, 92
Simons, Howard A.	
Simonds, John W.	34, 108
Simonin, Joe W.	48
Simpson, Robert J.	119
Singleton, Thalia Z.	
Sinn, Nancy E.	
Siterlet, Jeane E.	48, 80
Sivers, John R.	
Skarritt, Joan P.	56
Skiba, David	
Sloggett, Cecil R.	
Slomka, Louella.	48, 78
Small, Thora June.	75, 98
Smiley, Robert K.	
Smith, Dorothy W.	34
Smith, Edward R.	
Smith, Electa M.	
Smith, Jeanne D.	37, 86, 94
Smith, Lois R.	56
Smith, Louise K.	56
Smith, Maire A.	56
Smith, Mary L.	56
Smith, Ralph V.	
Smith, Virginia F.	34, 73, 83
Smith, Virginia M.	34, 75
Snyder, Mary J.	53
Solow, Arthur J.	
Solt, Dorothy E.	34, 73, 96
Sonerai, Helen M.	
Sorrolis, Dionysus	
Southard, Norma J.	56
Sparrow, Patricia M.	48, 47, 31, 90
Speer, Roy L.	55
Spencer, Genevieve J.	53, 82
Spencer, Robert J.	108, 119
Spicer, George E.	
Spitsbergen, Rosalie J.	53
Spooner, Helen F.	72
Spork, Shirley G.	54, 80
Stahl, Betty M.	35, 70, 84
Stallings, Eleanor A.	48
Standen, Benjamin J.	81, 115
Starring, Mary L.	75, 81, 35, 90
Stearnes, Harry A.	
Steere, Edith A.	48, 75, 92
Steere, Nancy L.	53
Stein, Arlene R.	40, 88
Stephenson, Ruth J.	
Stevens, Elinor M.	52
Stevens, Thomas A.	56
Stevenson, Lola F.	55, 81
Stevenson, Mary H.	40, 84, 92
Stierle, Barbara J.	
Stiglich, Martin J.	
Strand, Wayne W.	
Streat, Donald J.	105, 108
Stribley, Josephine M.	
Strohl, Kenneth M.	
Stroko, Edward R.	35
Stuecken, Charlotte L.	40, 96
Stuecken, Gerda R.	48, 76, 96
Stumpmier, Mary E.	40, 86, 87, 121
Sturman, Marjorie G.	75, 82, 40
Sulenta, Rudolph P.	
Sullivan, Patrick E.	
Sutherland, Marjorie J.	48, 72, 78, 81, 82
Sweet, Leonard J.	80, 100, 115
Tabor, Marise A.	35, 73
Tarolli, Richard J.	49
Taylor, Betty L.	56
Taylor, Phyllis, M.	56
Tedder, Dorwin E.	

Teeple, Barbara J.....	40, 90, 86	Van Slyke, Mary C.....	56, 78
Teifer, Joanne G.....	49, 19, 84	Varney, Margaret J.....	54, 81
Telfer, Richard G.		Vaughn, Helen.....	54
Terkian, Angeline.....	49, 80	Verbeck, Aubertus L.	
Thomas, Beatrice M.....	40	Vetal, Lois J.....	49, 80, 121
Thomas, Beverley J.		Vetter, Antonia Marie	
Thomas, Dorothy		Vie, Vernon	
Thomas, Girtha L.....	54	Vliet, Leslie V.	
Thomas, Jo Ann M.....	55, 80	Volmar, Paul R.	
Thomas, Nick		Wagner, Leo J.....	105
Thompson, Catherine		Walker, Winston L.	
Thompson, Elaine M.		Wall, Charles L.	
Thompson, Janette L.....	55	Wallace, Patricia L.....	72
Thomson, Audrey J.....	35, 88	Walling, Rhea S.....	41
Thomson, Mehran K., Jr.		Walterhouse, Robert G.....	108
Thomy, Harriett C.....	78	Walton, Beatrice	
Thumser, Charles F.		Walton, James.....	81, 100, 108
Titus, Polly.....	92	Walton, John Charles.....	100
Tobey, Margaret W.		Walton, Jessie R.	
Tobias, Joe E.....	119	Wanty, Doris J.....	41, 96
Tokunaga, Jiro Earl		Ward, Donna J.	
Tomhave, Lawrence R.		Ward, Jacqueline.....	49, 79
Tooley, Richard L.		Ware, Beatrice L.....	76, 41
Towar, Millicent J.....	81, 40	Wargo, Lillian H.	
Townsend, William A.		Warner, Mary A.....	49, 75, 78, 96
Trapp, Gretchen A.....	80, 41, 92	Warren, Esther G.	
Traylor, Sybil J.....	55	Washington, Ometha M.....	35
Trentacost, Nicholas S.		Waterson, Betty.....	49, 76, 78
Tripp, Grace E.		Waterstradt, Dorothy L.....	49
Tschirhart, William L.....	84, 108	Weber, Eugenia	
Tucholski, Margaret M.....	55, 77	Weir, Imelda M.....	77, 35, 84, 61
Tucker, Beatrice J.....	49, 87	Weiss, Edward S.	
Tucker, Marilyn L.....	56	Welch, Eugene A.	
Tulak, Stanley T.		Welch, Mildred H.....	55, 80
Tull, Mary E.....	35, 78, 82	Welch, Nina L.....	76
Tulloss, Martha E.		Wellner, Edward T.....	100, 119
Turner, Valeria B.....	49, 80	Wesson, Ruth A.....	41, 77, 83
Tuttle, Muriel.....	78, 81, 41	Weyer, Donna B.....	50
Uddyback, Frances L.		White, Robert C.	
Valentine, Gordon J.		White, Naomi A.....	35, 77
Van Belle, Helen M.....	84	Whittaker, Mary L.....	35, 79, 83
Vandervoort, Ellen J.....	49, 76	Wiegman, Eula E.....	35, 81, 86, 90
Van Nest, Virginia T.....	49, 80	Wiegman, Fred B.....	100
Van Riper, Neil			

Wilbanks, James	
Wilbanks, Ruthmary B.....	56, 76
Williams, Dorothea A.....	35
Williams, Mary R.....	54
Williams, Natalie J.....	50
Wilson, Janet H.	
Wilson, Patricia M.....	80
Wilson, William T.....	76, 102, 108, 119
Wilton, Edward Lee.....	105
Wiltse, Jack M.....	57
Wingrove, Janet T.....	53, 82
Winters, Mary E.....	41, 61, 68, 69, 92
Wiseman, Lois B.....	50, 75, 98
Wissusik, Lois A.....	55
Wixson, Betty J.....	41
Wojcicki, Casimer W.	
Wolfe, Marilyn R.....	56
Wolter, Carolyn M.....	35, 78, 96
Woodard, Warren W.	
Woodbury, Rodney L.	
Wooden, M. Jean.....	50, 76, 88
Woodhead, Ralph W.	
Woodruff, Alice L.....	41, 70, 79
Woodworth, Beth M.....	56, 79, 82
Wright, Phyllis G.....	56
Wurmser, Melva J.	
Wurster, August F.	
Wurzel, Phillip A.....	100
Wyman, Barbara J.....	54, 76
Wysong, Max L.	
Yacuone, Frank A.	
Yankee, Kenneth R.....	55
Yenik, Louise S.....	36, 78, 81
Yerkes, Dawson E.	
Yoshihara, Fujiye	
Young, Joan P.	
Zebroski, Wanda D.....	57, 80
Zeiger, Elinor L.....	55
Zeve, Frances E.	
Zick, Margaret L.....	75, 94
Zulky, Elizabeth L.....	36, 73