

ANNUAL REPORT
of the
TOWN OFFICERS
of the
Town of Scarborough
MAINE
FOR THE YEAR ENDING FEBRUARY 15,
1927

8

MARKS PRINTING HOUSE
PORTLAND, MAINE
1927





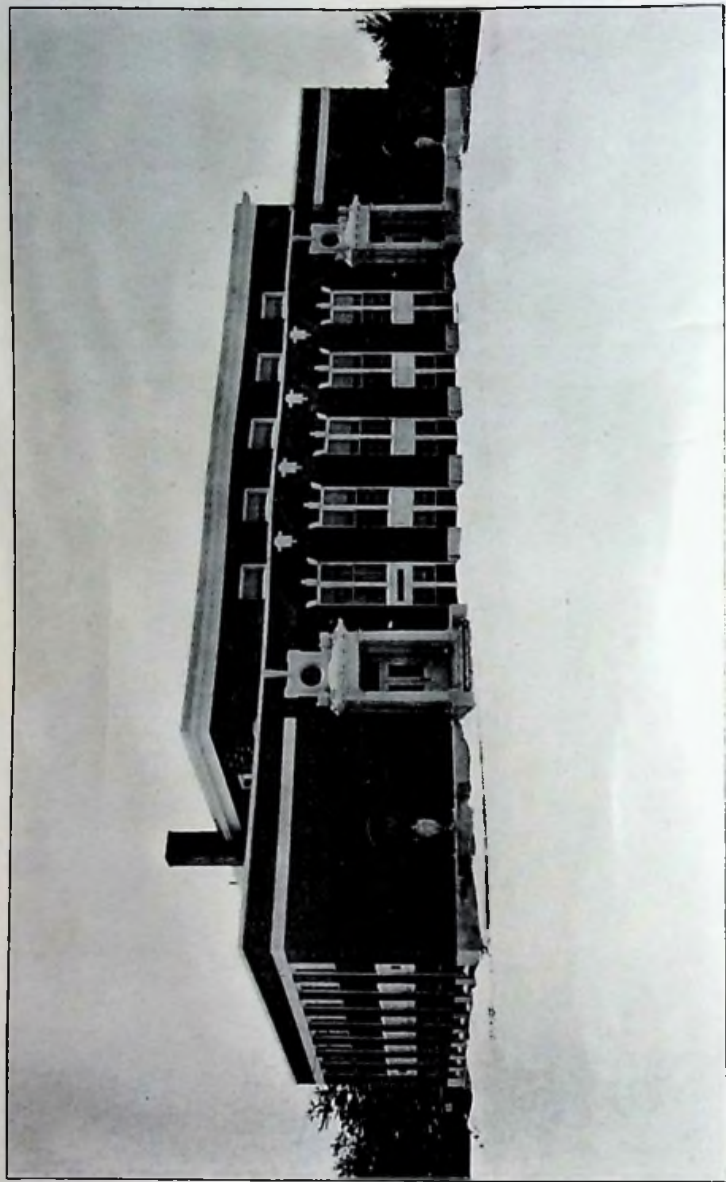

THE NEW SCARBOROUGH HIGH SCHOOL

ANNUAL REPORT

OF THE

TOWN OFFICERS

OF THE

Town of Scarborough

MAINE

For the Year Ending February 15

1927

PORTLAND, ME.
MARKS PRINTING HOUSE
1927

OFFICERS OF SCARBOROUGH.

Elected in 1926.

Moderator.

J. HAROLD NEWCOMB.

Town Clerk.

WILLIAM M. HOWATT.

Selectmen, Assessors and Overseers of Poor.

ROBERT C. GREEN, HARRY S. SMALL.

Elected 1926—FRANK L. LEARY.

Collector.

WILLIAM G. SHERMAN.

Treasurer.

WILLIAM PETERSON.

School Board.

ELMER L. MERRILL, ABRAM W. HODGMAN,

Elected 1926—JOHN M. PILLSBURY.

Road Commissioners

District No. 1—WILLIAM J. ROBINSON.

District No. 2—ALVIN F. MOULTON.

District No. 3—CARL H. CARTER.

Auditor.

ERNEST MERRILL.

Fire Wards.

JOHN O. LIBBY,

HOWARD M. CARTER.

Elected 1926—JOSEPH GOOGINS.

Superintendent of Schools.

F. H. B. HEALD.

Health Officer.

DR. B. F. WENTWORTH.

Board of Health.

DR. B. F. WENTWORTH, B. FRANK SEAVEY,
WALTER SEAVEY.

Attendance Officer.

A. W. HODGMAN.

Election Clerks.

SMITH W. CARTER, LEWIS E. GILMAN.

Ballot Clerks.

J. HAROLD NEWCOMB, JOHN M. LIBBY.

Trustees of Dunstan Cemetery.

JOSEPH R. KNIGHT, HOWARD A. KNIGHT,
WESTON H. SNOW.

Deputy Forest Fire Wardens.

WILLIAM J. ROBINSON, ALVIN F. MOULTON,
CARL H. CARTER.

Scaler of Weights and Measures.

F. HERBERT WENTWORTH.

Constables.

JOHN F. BRYANT,	EDWARD S. HIGGINS,
ROBERT C. GREEN,	GEORGE FREDERICK.
WILLIAM G. SHERMAN,	ARCHIE L. MERRILL,
HARRY B. LIBBY,	J. HENRY BURNHAM.
MYRON E. MOULTON,	LEONARD P. ALWARD.

Police Officers at Prout's Neck.

JOHN F. BRYANT,	J. HENRY BURNHAM.
-----------------	-------------------

Other Police Officers.

EDWARD S. HIGGINS,	WILLIAM M. HOWATT.
--------------------	--------------------

Fence Viewers and Field Drivers.

C. S. HARMON,	R. C. GREEN.
---------------	--------------

Weighers of Hay, Straw and Produce.

SMITH W. CARTER.

Surveyors of Wood, Bark and Lumber.

WINFIELD L. PROUT,	JOHN M. LIBBY,
HOWARD M. CARTER.	ELMER E. TIBBETTS.

ASSESSORS' REPORT.

VALUATIONS AND ASSESSMENTS FOR
YEAR 1926.

TOWN, COUNTY AND STATE.

Valuation.

Real estate, resident, \$1,087,315 00
Real estate, non-resident, 1,300,565 00

1,300,565
29,612

1,330,177

Total real estate, \$2,387,880 00

Personal estate, resident, \$189,342 00
Personal estate, non-resident, 29,612 75

1,087,315
189,342

1,276,657

Total personal estate, \$218,954 75
Total valuation, \$2,606,834 75

Number of polls taxed, 636
Number of polls not taxed, 59

Total number of polls, 695

54000
20

1,08000,00

Rate of taxation, \$41.50 per \$1,000.00.

Amount assessed on each poll, \$3.00.

Total amount assessed on polls, \$2,085.00.

Personal Property:

374 horses, \$23,560 00
11 colts, under 2 years old, 285 00
765 cows, 19,850 00
10 oxen, 425 00
13 three-year-olds, 340 00
78 two-year-olds, 1,605 00
8 sheep (over 35 in number), 45 00
22 swine (over 10 in number), 420 00
3,859 domestic fowl (over 50 in number), 2,859 75

11000000

13501
55

67505
67505

732555

Total value of taxable live stock, \$49,389 75

Exempt live stock and poultry:

105 one-year-olds.	\$1,575 00
76 sheep (to 35 in number).	560 00
83 swine (to 10 in number),	1,140 00
8,097 domestic fowl (to 50 in number),	6,052 25

Total value of exempt live stock
and poultry,

\$9,327 25

Other personal property taxable:

Money at interest,	\$ 8,000 00
Stock in trade,	12,300 00
Small boats,	1,725 00
Logs and lumber,	17,150 00
Wood and bark,	1,650 00
Automobiles,	103,015 00
Musical instruments,	13,650 00
Furniture,	4,700 00
Portable mills,	750 00
Tractors,	2,200 00
Trailers,	950 00
Machinery not taxed as real estate,	3,475 00

Total amount,

\$49,389 75

Total value of personal property,

\$218,954 75

**MONEY RAISED AND ASSESSED BY VOTE OF THE
TOWN AT ANNUAL MEETING, 1926.**

For support of poor,	\$ 800 00
Free high school,	5,200 00
Common schools,	10,000 00
Text books,	550 00
School supplies,	500 00
School appliances,	600 00
Schoolhouse repairs,	1,000 00
Medical inspection,	75 00
Physical education,	50 00
Interest, rent, water, lights,	500 00
Agricultural and domestic arts,	50 00
Memorial purposes,	125 00
Street lights,	1,900 00
Rental of hydrants,	6,500 00
Police at Prout's Neck,	350 00
Officers' salaries,	4,000 00
Contingent fund,	1,500 00
Regular road and bridge appro- priations,	9,000 00
Tarvia for Prout's Neck road,	7,000 00
Tarvia for Spurwink road,	1,000 00
Pine Point road,	3,000 00
State Aid road,	1,128 00
State Aid maintenance,	500 00
Tractors,	2,050 00
Breaking snow roads,	3,000 00
Scottow's Hill road,	500 00
Higgins Beach streets,	700 00
Gravel for Maple avenue,	300 00
Mussey road,	500 00
Snow road,	250 00
Dresser road,	300 00
Two Rod road,	300 00
Avenue 3,	300 00
Avenue 4,	250 00
Broad Turn road,	1,000 00

For Extend water mains, Higgins Beach,	5,000 00
Repairs, receiving tomb, Dunstan Cemetery,	100 00
Advertising Maine,	200 00
Interest charges,	1,000 00
Repairs on Town Farm, Cemetery fund,	500 00
Schoolhouse lots,	2,700 00
Schoolhouse,	2,000 00
Note, Mead-Morrison Co.,	5,000 00
	5,700 00
Total amount,	<hr/> \$86,978 00

SUMMARY

Town tax,	\$86,978 00
State tax,	17,503 82
County tax,	3,674 33
Overlay,	1,934 76
Supplemental tax,	546 64
	<hr/> \$110,637 75

ROBERT C. GREEN, } Assessors
 HARRY S. SMALL, } of
 FRANK L. LEARY, } Scarborough.

REPORT OF OVERSEERS OF POOR.

SUPPORT OF POOR.

Dr.

To appropriation,	\$800 00
Received from Edna Kenniston,	18 00
Received from Jed F. Fanning,	13 00
Received from City of Portland,	36 00
Received from F. L. Baker,	16 25
	<hr/> \$883 25
By orders in favor of:	
Atlantic Grain Co.,	\$ 36 00
Connellan, J. W., M.D.,	12 40

Douglass, M. Christine,	5 00	
Googins, Clifford,	50 00	
Green, Robert C.,	19 50	
Graffam, W. H.,	13 37	
Gochie, James,	64 80	
Knight, G. W.,	12 72	
Leavitt, L. W.,	16 25	
Leary, Frank L.,	12 00	
LeBorgne, J. N.,	13 75	
LaFonde & Co.,	9 33	
Peterson, William,	8 25	
Quimby, Harry C.,	112 55	
Robichaud, Anthony,	320 10	
Willman, E. M.,	11 24	
Wentworth, B. F., M.D.,	44 90	
	<hr/>	\$762 16
Balance unexpended,		121 09
		<hr/>
		\$883 25

ROBERT C. GREEN, } *Overseers*
 HARRY S. SMALL, } *of*
 FRANK L. LEARY. } *Poor.*

REGULAR ROAD, DISTRICT No. 1.

	Dr.	
To appropriation,		\$2,500 00
	Cr.	

By orders in favor of:

American Express Co.,	\$ 2 47
Anderson, C.	106 00
Beckwith, Asa.	12 00
Beckwith, Clarence.	28 00
Beckwith, Ernest.	50 80
Bimson, Walter.	136 50
Boston & Maine R. R.,	2 57
Bowley, Dana,	1 25
Bowley, William,	16 00
Bragdon, M. F. Paint Co.,	12 83
Chandler, George,	2 25

Chase, W. F.,	2 80
Cobb, A. P.,	8 00
Corey, E.,	4 09
Curtis, Charles,	1 25
Davis, Merton,	14 95
Demmons, W. H.,	4 10
Dow Chemical Co.,	183 43
Eastern Tractor Co.,	103 53
Edwards & Walker Co.,	2 56
Ferguson, J. E.,	20 00
Good Roads Machine Co.,	133 00
Googins, Clifford,	4 00
Gratz, Grover,	5 50
Gulf Refining Co.,	86 77
Hanscomb, Ernest M.,	1 75
Jenkins, A. K.,	32 00
Jordan, Marion,	6 20
Laidlaw, William,	49 80
Libby, Charles,	9 25
Libby, Edward,	5 00
Libby, John,	5 00
Libby, L. W.,	66 50
Littlefield, Ray,	175 40
Littlejohn, James,	69 75
Loring, Short & Harmon,	1 20
Lund, H. P.,	3 00
Meserve, George,	7 20
McKenney, W. W.,	2 00
Mitchell, C. C.,	1 20
Morse, Sidney,	8 60
McDonald Mfg. Co.,	75
Neilson, Martin,	25 00
Newcomb, F. M. & Son,	8 95
North East Metal Culvert Co.,	44 61
Nugent, William,	20 80
Nutter, Charles P.,	5 00
Osgood, M. L.,	5 00
Peterson, William,	2 10
Pooler, Charles,	3 60
Pooler, George,	3 60

Pooler, Percy,	87 60
Prout, W. L.,	78 20
Roberts, Nellie,	31 25
Robinson, W. J.,	592 50
Shaw, B. T.	12 81
Skillings, Fred.	30 60
Solock, A.,	3 60
Stanford, George W.,	20 25
Sylvester, E. M.,	1 00
Talbot, Brooks & Ayer,	90
Walker, Elmore,	197 30
Willey, I. E.,	12 00
Wilson Lumber Co.,	46 00
Woodward, Arthur F.,	56 40
Woodward, Erwin,	6 00
Wright, David,	3 60
	<hr/>
	\$2,687 92
	<hr/>
Overdrawn,	\$187 92

REGULAR ROAD, DISTRICT No. 2.

	Dr.	
To appropriation,		\$,2500 00
	Cr.	
By orders in favor of:		
Blair, Robert,	\$	3 60
Brown, Scott,		48 00
Burnham, C. S.,		6 50
Delaware, George,,		10 20
Decker, Everett,		63 00
Emery, William,		39 60
Goche, James,		1 80
Gray, John,		3 60
Hern, Sumner,		31 25
Harvey, John,		7 20
Higgins, Benjiman,		91 80
Higgins, Frank,		103 50
Jones, Edwin,		21 60
Keith, Mrs. George,		36 75

Leavitt, Irving.	8 00
Libby, Charles F.,	2 75
Libby, Earl,	3 60
Libby, Eugene,	109 80
Libby, John,	25 20
Libby, Justus,	18 00
McDermott, B.,	10 80
Manchester, Mrs. H. B.,	6 25
Merrill, Noah,	145 80
Moses, John,	16 00
Milliken, Oliver.	80 00
Moulton, Alvin F.,	816 00
Richardson, E.,	37 40
Road machine blades.	21 40
Rockwood, Elton.	167 60
Rounds, Herman,	14 40
Scott, William,	3 60
Seavey, Clement,	98 00
Seavey, Elbridge,	8 00
Skillings, George,	3 60
Snow, Albert,	75 75
Snow, Arthur,	321 00
Storey, Lawrence,	10 80
Temm, Carl,	19 80
Thurston, Earl.	102 20
Ward, Walter,	32 00
Welch, Harry,	7 20
Wright, Seth,	10 80
	<hr/>
	\$2,642 15
Overdrawn,	\$142 15

REGULAR ROAD, DISTRICT No. 3.

	Dr.	
To appropriation,		\$4,000 00
	Cr.	
By orders in favor of:		
Ahlquist, M. A. B.,	\$	2 20
Ahlquist, Rudolph,		60 45



THE FIRST SCARBOROUGH EYE CLINIC



Ahlquist, A. C.,	28 80
Applebee, Lewis,	49 80
Bailey, Charles,	3 60
Bailey, Ellsworth,	3 60
Berry, Irving,	21 60
Berger Mfg. Co.,	32 00
Carter, Carl H.,	724 85
Carter, D. H.,	18 80
Carter, H. M.,	17 65
Carter, S. B.,	75
Davis, George,	7 20
Deering, Donald,	9 00
Deering, James,	92 02
Deering, R. L.,	32 00
Delcourt, M.,	7 20
Douglas, George,	30 00
Elwell, Harlan,	11 70
Emerson, Mertrude,	62 00
Getchell, Elton,	9 00
Gill, James,	25 20
Graffam, W. H.,	95
Green, Grover,	62 10
Green, Harold,	35 10
Gochie, Sam,	23 20
Haggett, Roy,	3 60
Hanscomb, Ernest,	12 35
Harmon, Lawrence,	12 00
Herson, Arthur,	8 00
Hersey, H. G.,	24 00
Hillock, John E.,	24 00
Hopkins, Norris,	23 40
Jameson, William,	18 00
Kendall & Whitney,	7 60
Knight, G. W.,	6 39
Libby, Harry B.,	40 00
Libby, H. E.,	1 50
Libby, Ira,	41 75
Libby, John M.,	40 00
Libby, J. E.,	106 00
Lothridge, J. H.,	125 80

Lowr, George.	105 28
Lowr, Eugene.	14 40
McKenney, Mrs. Bert.	30 25
McKenney, W. W.	25 50
McKenney, J. Earl.	74 25
McKenney, Raymond.	29 60
McLellan, C. O.	40
Manchester, W. F.	7 20
Merry, George.	48 60
Merry, Fuller.	48 60
Merry, O. K.	175 00
Meserve, A. K. P.	100 20
Meserve, O. Franklin.	112 48
Meserve, Edward A.	24 00
Meserve, Perley.	50 40
Meserve, Sarah E.	19 75
Meserve, Fred E.	23 40
Meserve, John M.	24 00
Meserve, Nelson H.	79 60
Meserve, Tristan L.	134 40
Meserve, Walter S.	16 00
Meserve, Wendell.	37 80
Meserve, Ed H.	46 10
Moulton, F. E.	24 00
Newcomb, Sam.	30 60
North East Metal Culvert Co.	80 40
Osher Hardware Co.	4 20
Piette, James.	81 00
Pooler, Murray.	24 00
Richardson, Fred.	23 40
Rosborough, A. W.	7 20
Sands, Henry.	17 00
Scott, Sam.	21 60
Skolfield, J. E.	110 00
Sherman, O. E.	4 90
Sherwood, George A.	101 85
Sherwood, Ross.	29 60
Skillin, Arthur.	13 50
Skillin, Charles.	3 60

Skillin, Everett.	14 40	
Skillin, Milton A..	2 00	
Stone, Edgar.	1 80	
Storey, Philip.	101 60	
Temma, Carl.	18 30	
Temma, J. Henry.	38 00	
Thurston, A. A..	110 45	
Tompkins, J. W..	52 00	
Waterhouse, George.	68 70	
Willett, Levi.	80	
Wilbur, Melvin.	83 80	
Winship, Ralph.	10 45	
	<hr/>	\$4,180 62
Overdrawn.		\$180 62

AVENUE THREE, SPECIAL.

	Dr.	
To appropriation.		\$300 00
	Cr.	
By orders in favor of:		
Collins, Herbert.	\$ 1 80	
Decker, Everett.	7 20	
Delaware, George.	7 20	
Higgins, Ben.	7 20	
Leavitt, Leon.	16 00	
Leavitt, Irving.	16 00	
Libby, Earl.	1 80	
Libby, Justus.	1 80	
Moulton, A. F..	48 00	
Merrill, Noah.	16 00	
Milliken, Oliver.	8 00	
Merrill, A. L.,	7 20	
Rockwood, Elton.	7 20	
Rounds, Herman.	7 20	
Snow, Arthur.	24 00	
Snow, John.	29 00	
Seavey, C. L..	16 00	

Seavey, Elbridge,	24 00	
Skillins, George,	18 00	
Thurston, Earl,	16 00	
Ward, Walter,	19 60	
	<hr/>	\$299 20
Balance unexpended.		<hr/> \$ 80

AVENUE FOUR, SPECIAL.

	DR.	
To appropriation,		\$250 00
	CR.	
By orders in favor of:		
Collins, Herbert,	\$ 7 20	
Delaware, George,	3 60	
Decker, Everett,	3 60	
Higgins, Ben,	3 60	
Libby, Earl,	7 20	
Lothrop, Everett,	14 40	
Libby, Justus,	3 60	
Leavitt, Leon,	56 00	
Leavitt, Irving,	16 00	
Merrill, A. L.,	10 80	
Merrill, Noah,	8 00	
Milliken, Oliver,	8 00	
Moulton, A. F.,	18 00	
Rockwood, Elton,	3 60	
Rounds, Herman,	3 60	
Seavey, Elbridge,	16 00	
Seavey, Clement,	8 00	
Snow, John,	18 00	
Snow, Arthur,	8 00	
Thurston, Earl,	32 00	
Ward, Walter,	11 60	
	<hr/>	\$260 80
Overdrawn,		<hr/> \$10 80

BROAD TURN ROAD, SPECIAL.

	Dr.	
To appropriation,		\$1,000 00
	Cr.	
By orders in favor of:		
Allen, C. J.,	\$	19 80
Blair, Robert,		28 80
Decker, Everett,		39 60
Delaware, George,		10 80
Gray, John,		37 80
Libby, J. L.,		46 80
Merrill, Noah,		90 00
Moulton, Alvin F.,	295	00
Moulton, H. A.,	84	50
Rockwood, Elton,	53	90
Scott, Samuel,	18	00
Scott, William,	41	40
Seavey, C. L.,	40	00
Seavey, William,	25	20
Snow, Arthur,	82	00
The Berger Co.,	86	40
	—————	\$1,000 00

DRESSER ROAD, SPECIAL.

	Dr.	
To appropriation,		\$300 00
	Cr.	
By orders in favor of:		
Ahlquist, A. C.,	\$10	80
Ahlquist, Albion,	19	80
Berry, Ervin,	7	20
Carter, C. H.,	56	40
Libby, Edward,	24	00
Lothridge, J. H.,	45	80
Piette, James,	18	00
Sherwood, Ross,	18	00
Sherwood, George,	45	00

Skillins, Milton,	10 80	
Temm, Carl,	18 00	
Temm, Henry,	40 00	
		<hr/>
		\$313 80
		<hr/>
Overdrawn,		\$13 80

MAPLE AVENUE, SPECIAL.

	DR.	
To appropriation,		\$300 00
	CR.	
By orders in favor of:		
Faulkner, B.,	\$ 1 80	
Gratz, Grover,	58 00	
Gratz, William,	16 20	
Gilman, Annie,	40 00	
Gustin, Frank,	4 20	
Gulf Refining Co.,	3 75	
Laidlaw, William,	40 00	
Libby, John,	2 00	
Libby, L. W.,	3 60	
Merrill, William,	12 60	
Nugent, P. H.,	33 20	
Nugent, William,	30 80	
Nielsen, Laurids,	14 40	
Perry, Frank,	1 35	
Roberts, Mrs. Nellie,	42 00	
Robinson, W. J.,	12 00	
Solock, A.,	12 60	
Willey, I. E.,	4 00	
Woodward, Arthur F.,	5 00	
		<hr/>
		\$337 50
		<hr/>
Overdrawn,		\$37 50

MUSSEY ROAD SPECIAL.

	DR.	
To appropriation,		\$500 00

CR.

By orders in favor of:

Anderson, C.,	\$27 20
Anderson, C. H.,	24 00
Berger Mfg. Co.,	75 59
Bimson, Walter,	8 00
Cobb, Alfred,	24 00
Ferguson, J. E.,	24 00
Faulkner, William,	24 00
Gratz, Grover,	22 00
Gratz, William,	10 80
Laidlaw, William,	24 00
Littlefield, Ray,	14 00
Nugent, P. H.,	80
Nugent, William,	21 60
Nielsen, Martin,	5 20
Olesen, Peter,	24 00
Pooler, Peter,	24 00
Roberts, Mrs. Nellie,	44 25
Robinson, W. J.,	57 50
Walker, Elmore,	24 00
Woodward, Arthur F.,	10 80
Wilson Lumber Co.,	10 26
	<hr/>
	\$500 00

PROUT'S NECK ROAD, SPECIAL.

DR.

To appropriation, \$7,000 00

CR.

By orders in favor of:

Anderson, C.,	\$ 58 80
Bimson, Walter,	154 25
Beckwith, Ernest,	111 60
Bowley, William,	71 00
Bowley, Dana,	89 00
Boston & Maine R. R.,	200 07
Dow Chemical Co.,	571 01
Edwards & Walker Co.,	13 33

Ettinger, L.,	75
Fogg, Chester,	66 00
Frederick, Walter,	58 00
Frederick, Willard,	21 80
Fowler, Ralph,	1 60
Googins, William,	91 00
Googins, Clifford,	64 15
Gulf Refining Co.,	17 03
Harmon, Lawrence,	83 00
Harmon, A. J.,	71 50
Harmon, Clyde,	88 40
Harmon, Elver,	66 00
Harmon, L. P.,	71 00
Haines & Messer,	3 60
Larrabee, Walter F.,	17 60
Libby, Charles E.,	403 75
Libby, G. Clifford,	78 80
Libby, F. P.,	43 00
Libby, George B.,	24 50
Libby, L. W.,	37 40
Littlefield, Ray,	203 85
Libby, Harry R.,	24 30
Littlejohn, James,	77 00
Meserve, George,	122 00
Morgan, L.,	5 00
Neilsen, L.,	3 60
Newcomb, F. M. & Son,	107 05
Northeast Metal Culvert Co.,	300 00
Nutter, Charles B.,	5 00
Peterson, William,	3 90
Pooler, Raymond,	106 80
Purinton, A. H.,	7 20
Robinson, W. J.,	777 00
Seavey, Winslow,	137 20
Shaw, V. T.,	37 90
Skillin, Charles,	79 20
Skillin, Chester,	86 40
Skillin, Everett,	82 80
Skillin, Willis,	86 40

Skillings, Fred,	10 80	
Skillings, Roscoe,	84 20	
Standard Oil Co.,	72 63	
Talbot, Brooks & Ayer,	4 45	
The Barrett Co.,	1,769 56	
Walker, Elmore,	129 30	
Wilson Lumber Co.,	27 92	
Woodward, Arthur,	58 60	
Woodward, Erwin,	12 00	
		<hr/> \$7,000 00

SCOTTOW'S HILL ROAD, SPECIAL.

	DR.	
To appropriation,		\$500 00
	CR.	
By orders in favor of:		
Bragdon, Daniel,	\$11 80	
Emery, William,	22 60	
Higgins, Ben,	20 80	
Higgins, Frank,	46 00	
Harvey, John,	22 60	
Libby, John,	22 60	
Libby, Justus,	22 60	
Libby, Eugene,	7 20	
Manchester, Mrs. H. B.,	62 00	
Milliken, Oliver,	34 00	
Moses, John,	48 00	
Moulton, Alvin F.,	109 00	
Rockwood, Elton,	20 80	
Seavey, C. L.,	50 00	
		<hr/> \$500 00

SNOW STREET, SPECIAL.

	DR.	
To appropriation,		\$250 00
	CR.	
By orders in favor of:		
Baker, Ben,	\$10 80	

Collins, Herbert,	7 20	
Decker, Everett,	7 20	
Delaware, George,	10 80	
Gochic, James,	9 00	
Higgins, Ben,	10 80	
Keith, George,	10 80	
Leavitt, Irving,	4 00	
Libby, E.,	10 80	
Merrill, Noah,	24 00	
Merrill, William,	7 20	
Moulton, Alvin F.,	32 60	
Milliken, Oliver,	16 00	
Rockwood, Elton,	10 80	
Rounds, Herman,	7 20	
Strout, Clarence,	9 00	
Seavey, Elbridge,	16 00	
Seavey, Clement,	24 00	
Snow, Arthur,	24 00	
		<hr/>
		\$252 20
		<hr/>
Overdrawn,		\$2 20

SPURWINK ROAD, SPECIAL.

	DR.	
To appropriation,		\$1,000 00
	CR.	
By orders in favor of:		
Anderson, C.,	\$21 60	
Beckwith, Ernest,	21 60	
Beckwith, Asa,	8 00	
Bimson, Walter,	20 00	
Bowley, Dana,	6 25	
Demmons, W. H.,	2 60	
Gulf Refining Co.,	3 25	
Libby, L. W.,	7 20	
Littlejohn, James,	11 00	
Littlefield, Ray,	24 00	
Meserve, George,	3 60	

Nielsen, L.,	3 60	
Pooler, Raymond,	3 60	
Robinson, William J.,	88 00	
Stanford, George W.,	23 25	
Seavey, Winslow,	21 60	
Skillings, Roscoe,	7 25	
Skillin, Charles,	3 60	
Skillin, Willis,	3 60	
Skillin, Chester,	3 60	
Skillin, Fred,	3 60	
Standard Oil Co.,	176 00	
The Barrett Co.,	672 60	
Walker, Elmore,	4 00	
Woodward, Arthur F.,	3 60	
		<hr/>
		\$1,147 00
		<hr/>
Overdrawn,		\$147 00

TWO ROD ROAD, SPECIAL.

	Dr.	
To appropriation,		\$300 00
	Cr.	
By orders in favor of:		
Bragdon, Dan,	\$ 9 00	
Bragdon, Lizzie,	40 50	
Emery, William,	14 40	
Harvey, John,	7 20	
Higgins, Ben,	10 80	
Libby, Eugene,	10 80	
Libby, John,	18 00	
Libby, J. L.,	14 40	
Merrill, Noah,	16 00	
Moulton, Alvin,	100 90	
Rockwood, Elton,	14 40	
Storey, Lawrence,	3 60	
Seavey, C. L.,	16 00	
Snow, Arthur,	24 00	
		<hr/>
		\$300 00

HIGGINS BEACH STREETS.

	Dr.	
To appropriation,		\$700 00
	Cr.	
By orders in favor of:		
Anderson, C.,		\$ 20 00
Beckwith, Ernest,		16 20
Bimson, Walrer.		27 00
Demmons, W. H.,		5 40
Gogins, William.		14 40
Harmon, Clyde,		3 60
Harmon, Elmer,		22 00
Harmon, Lawrence.		3 60
Littlefield, Ray,		16 00
Libby, Charles E.,		46 00
Libby, Fred,		2 50
Libby, L. W.,		112 90
Meserve, George.		32 40
Pooler, Raymond,		21 60
Penn Metal Co.,		80 80
Robinson, W. J.,		169 00
Seavey, Winslow.		9 00
Skillings, Fred,		37 80
Walker, Elmore,		49 00
Woodward, A. F.,		10 80
		<hr/> \$700 00

PINE POINT ROAD.

	Dr.	
To appropriation,		\$3,000 00
	Cr.	
By orders in favor of:		
Baker, Benjamin,		\$18 00
Brown, Scott,		8 00
Bragdon, Daniel,		9 00
Decker, Everett,		27 00
Emery, William,		27 00
Higgins, Benjamin,		37 80

Libby, Earl,	30 60	
Libby, Justus,	34 20	
Libby, John,	32 40	
Libby George,	25 00	
Leavitt, L. A.,	25 20	
Leavitt, Irving,	40 00	
Lothrop, Everett,	18 00	
Luey, Kendall,	34 20	
Litchfield, A. S.,	31 00	
Leary Brothers,	18 75	
Moulton, Alvin F.,	177 60	
Merrill, Noah,	51 60	
Mewer, Freeman,	21 60	
Milliken, Oliver,	53 00	
Rockwood, Elton,	43 20	
Skillings, George,	36 00	
Snow, John A.,	46 75	
Snow, Arthur,	56 60	
Seavey, Clement,	40 00	
Seavey, Elbridge,	40 00	
Thurston, Earl,	122 80	
Temm, Carl,	7 20	
Ward, Walter,	50 00	
Wright, Seth,	23 40	
Verrill, William,	25 20	
Standard Oil Co.,	66 22	
The Barrett Co.,	2,960 33	
	<hr/>	\$4,237 65
Overdrawn,		\$1,237 65

STATE AID ROAD.

	DR.	
To appropriation,		\$1,128 00
Received from State,		1,002 25
		<hr/>
		\$2,130 25
	CR.	
By orders in favor of:		
Ahlquist, S. C.,		\$ 71 75

Bragdon, D.,	49 00
Brown, Scott,	58 50
Carey, John,	38 50
Decker, Everett,	75 25
Emery, William,	63 00
Higgins, Frank,	39 00
Higgins, Benjamin,	74 50
Libby, J. L.,	57 75
Libby, Eugene,	61 25
Libby, John,	61 25
Moulton, Alvin F.,	458 50
Merrill, Noah,	126 25
Merrill, Fred.	17 50
McDermott, B.,	17 50
Rockwood, Elton,	75 25
Snow, Arthur,	146 50
Snow, John,	317 75
Seavey, C. L.,	136 50
Temm, Carl,	71 75
Ward, Walter,	91 00
Whipple, H.,	22 00
	<hr/>
	\$2,130 25

STATE THIRD CLASS HIGHWAY.

	DR.
To funds received from State,	
	CR.
By orders in favor of:	
Anderson, C. H.,	\$ 10 50
Andersen, C.,	77 00
Bowden, William,	33 25
Boston & Maine R. R.,	41 40
Beckwith, Ernest,	73 50
Berger Mfg. Co.,	84 00
Bimson, Walter,	183 63
Chase, W. F.,	8 75
Gulf Refining Co.,	33 00
Jenkins, Albert,	8 00

Foss, Joe,	24 70	
Libby, L. W.,	65 00	
Libby, F. P.,	82 25	
Littlejohn, James,	117 75	
Littlefield, Ray,	121 00	
Leonard, George,	85 00	
Mcserve, T.,	82 25	
Morse, Sidney,	194 00	
Mcserve, George,	120 60	
Merry, George,	10 50	
Nutter, C. P.,	8 75	
Prout, W. L.,	475 50	
Robinson, W. J.,	591 00	
Skillin, Charles,	96 25	
Skillin, Chester,	78 75	
Skillin, Milton,	64 75	
Skillin, Willis,	78 75	
Tibbetts, Elmer,	82 25	
Woodward, Arthur F.,	7 00	
Walker, Elmore,	107 54	
Winslow, W. H.,	108 35	
	<hr/>	\$3,154 97

STATE AND STATE AID ROAD MAINTENANCE.

	DR.	
To appropriation,	\$500 00	
Received from State,	126 30	
	<hr/>	\$626 30
	CR.	
By orders in favor of:		
State Treasurer,	\$366 60	
Standard Oil Co.,	181 10	
	<hr/>	\$547 70
		<hr/>
Balance unexpended,		\$78 60

BREAKING SNOW ROADS.

Dr.

To appropriation,	\$3,000 00	
Refund from Boston & Maine R. R.,	7 63	
		<u>\$3,007 63</u>

Cr.

DISTRICT No. 1.

By orders in favor of:

Adams, Henry,	\$ 3 60
Atlantic Grain Co.,	24 69
American Express Co.,	2 77
Angell, A. R.,	6 40
Beckwith, Clarence,	6 20
Beckwith, Ernest,	8 20
Beckwith, Gordon,	7 20
Beckwith, William,	4 60
Bimson, Walter,	86 85
Boston & Maine R. R.,	60 56
Bowley, William,	2 00
Cote, Ernest,	1 80
Darling, Arthur,	14 40
Doughty, Paul,	1 60
Eastern Tractors Co.,	110 82
E. Corey & Co.,	8 59
Farley, C. H. & Co.,	4 00
Fowler, Ralph,	1 20
Frederick, Willard,	1 20
Gulf Refining Co.,	136 13
Harmon, L. P.,	4 00
Kilborn, Ivory,	13 60
Leonard, George,	3 60
Libby, C. C.,	17 20
Libby, F. P.,	10 80
Libby, G. Clifford,	4 00
Libby, L. W.,	53 70
Libby, W. W.,	8 00
Lord, Norman,	9 40
Lorfano, J.,	8 00

Littlefield, Ray,	80 65
Littlejohn, James,	205 40
McLaughlin, L.,	23 20
Maloney, O. S.,	3 60
Matthews, Charles,	9 20
Meleher, William,	6 80
Meserve, John,	11 60
Meserve, Perley,	9 00
Meserve, Philip,	9 00
Meserve, Roland,	15 20
Meserve, William,	3 60
Mitchell, A.,	9 20
Mitchell, C. C.,	18 60
Mitchell, E. F.,	17 20
Mitchell, Howard,	14 00
Moody, Emery,	3 60
Morse, H. W. Co.,	11 60
Morse, Sidney,	41 50
Newcomb, B. N.,	1 60
Nielsen, A. M.,	1 80
Nielsen, L.,	1 80
Nielsen, M. J.,	7 15
Nutter, Charles P.,	2 00
Peterson, M.,	1 00
Peterson, William,	14 75
Pooler, Raymond,	1 80
Portland Electric Welding Co.,	15 00
Portland Garage Co.,	23 13
Prout, W. L.,	1 60
Robinson, W. J.,	257 70
Sawyer, I. W.,	6 60
Sawyer Street Garage,	8 00
Shaw, V. T.,	24 95
Skillings, Fred,	13 20
Standard Oil Co.,	3 36
Stanford, George W.,	10 40
Tibbetts, E. E.,	6 00
Urquhart, H. W.,	1 25
Walker, Elmore,	2 80

Wiley, A. J.,	2 40
Wiley, I. E.,	15 20
Woodward, A. F.,	160 80
Wright, David,	3 60
Allen, Calvin,	4 50
Abbott, Chesley,	13 40
Boston & Maine R. R.,	5 28
Baker, E. S.,	10 37
Blair, Robert,	6 40
Burnham, Carroll.	4 00
Delaware, George,	11 00
Carter, Fred.	10 80
Gulf Refining Co.,	404 76
Gochie, James.	6 40
Gray, John,	6 40
Goggin, J.,	3 00
Hersom, Arthur,	8 80
Higgins, Benjamin,	5 00
Knight, George W.,	2 40
Keith, George.	17 00
Leavitt, Leon C.,	278 00
Manchester, H. F.,	12 60
Moulton, A. F.,	92 00
Merrill, Archie,	403 35
Merrill, Noah,	6 80
Milliken, J. D.,	16 00
Mains, J. S.,	49 60
Mead-Morrison Co.,	437 81
Rockwood, Elton,	8 60
Skillin Bros.,	66 03
Scamman, George,	1 80
Stewart, Clarence,	12 80
Stewart, George,	6 40
Scott, William,	6 40
Snow, Arthur,	8 00
Williams Bros. Co.,	83 32
Ward, Walter,	13 80
Wright, Seth,	78 10
Gulf Refining Co.,	123 41

Hopkins, Norris H.,	113 60	
James Bailey Co.,	6 58	
L. W. Cleveland Co.,	1 00	
Libby, Albert W.,	143 20	
Libby, Eugene,	17 00	
Libby, H. E.,	20 25	
Libby, J. J.,	398 90	
McKenney, J. E.,	233 20	
Merry, Lawrence,	50 40	
Mead-Morrison Co.,	63 02	
O. E. Sherman & Son,	6 60	
Standard Oil Co.,	46 40	
Talbot, Brooks & Ayer,	11 16	
		<hr/>
		\$5,041 59
		<hr/>
Overdrawn,		\$2,033 96

FREE HIGH SCHOOL.

DR.

To appropriation,	\$5,200 00	
Balance unexpended 1925,	239 66	
Funds from State,	675 00	
		<hr/>
		\$6,114 66

CR.

TEACHERS' SALARIES.

By orders in favor of:		
Elwood G. Bessey,	\$2,599 92	
Frances Bryant Libby,	1,599 84	
Marjorie Sterling Holway,	1,199 88	
		<hr/>
		\$5,399 64

JANITOR ACCOUNT.

By order in favor of:		
A. W. Hodgman,		\$270 00

FUEL ACCOUNT.

By orders in favor of:		
Atlantic Grain Co.,	\$140 65	
A. R. Wright Co.,	259 78	
	<hr/>	\$400 43
Total,		\$6.070 07
Balance unexpended,		\$44 59

COMMON SCHOOLS.

DR.

To appropriation,	\$10,000 00	
Balance unexpended,	713 92	
Funds from State,	3,354 88	
Rebate from Leah G. Burnett,	5 00	
	<hr/>	\$14,073 80

CR.

TEACHERS' SALARIES.

By orders in favor of:	
Lida E. Libby,	\$384 00
Mabel F. Torey,	480 00
Laura J. Milliken,	864 00
Lena M. Sherman,	384 00
Helen A. Condon,	440 00
Florence S. Baker,	384 00
Geneva V. Morang,	440 00
Leah G. Burnett,	352 00
Bvantha E. Barker,	242 00
Alice M. Cameron,	198 00
Edith S. Kane,	864 00
Florence W. Hearn,	832 00
Doris B. Purdy,	352 00
Glennys N. Lovejoy,	440 00
Florence W. Stuart,	352 00
Helen M. Sherman,	440 00
Madeline L. Sheper,	176 00
Marion Chandler,	79 20
Agnes S. Fogg,	61 60

Christine Wyman,	24 00
Myrtilla A. Welch,	440 00
Elsie L. Kuch,	352 00
Rachel E. McKenney,	440 00
Lillian M. Jordan,	352 00
Dorothy M. Keen,	440 00
Town of Buxton,	423 74

Total,	<u> </u>	\$10,236 54
--------	-----------------------------	-------------

JANITOR ACCOUNT.

By orders in favor of:

A. W. Hodgman,	\$360 00
Ralph B. Sargent,	288 00
H. A. Moulton,	190 00
Leah G. Burnett,	5 00
Edith S. Kane,	27 00
Florence W. Hearn,	27 00
Doris B. Purdy,	20 00
Glennys N. Lovejoy,	7 00
Florence W. Stuart,	20 00
Helen M. Sherman,	7 00
Madeline L. Sheper,	15 00
J. P. Haynes,	5 00
Myrtilla A. Welch,	7 00
Elsie L. Kuch,	20 00
Rachel E. McKenney,	7 00
Lillian M. Jordan,	20 00
Dorothy M. Keen,	7 00
Town of Buxton,	9 25

<u> </u>	\$1,041 25
-----------------------------	------------

TRANSPORTATION ACCOUNT.

By order in favor of:

Halsey W. Small,	\$540 00
------------------	----------

FUEL ACCOUNT.

By orders in favor of:

Atlantic Grain Co.,	\$227 02
A. R. Wright Co.,	584 55

A. A. Thurston,	12 00	
E. A. Mcserve,	112 00	
E. E. Tibbetts,	35 00	
Arthur Hersom,	126 00	
Harry S. Small,	132 00	
Halsey W. Small,	8 75	
J. M. Pillsbury,	47 00	
Justus Libby,	35 00	
J. D. Milliken,	42 00	
Carl Milliken,	17 50	
George A. Sherwood,	14 00	
Philip L. Storey,	19 50	
R. W. McKenney,	82 00	
Herbert Wentworth,	7 25	
		<hr/>
		\$1,501 57
		<hr/>
Total,		\$13,319 36
Balance unexpended,		754 44
		<hr/>
		\$14,073 80

TEXT BOOKS.

	Dr.	
To appropriation,		\$550 00
Balance 1925,		26 57
Funds from State,		120 00
		<hr/>
		\$696 57
	Cr.	
By orders in favor of:		
American Book Co.,		\$100 64
Arlo Publishing Co.,		7 39
Allyn & Bacon,		6 68
Benj. H. Sanborn Co.,		26 16
Charles Scribner's Sons,		9 12
Century Co.,		2 12
D. C. Heath Co.,		3 08
E. E. Babb Co.,		48 78
Educational Publishing Co.,		7 72
George W. Craigie Co.,		1 96

Ginn & Co.,	156 90	
Houghton Mifflin Co.,	42	
John C. Winston Co.,	6 27	
Laidlaw Bros.,	47 07	
Little, Brown & Co.,	39 63	
Macmillan Co.,	83 08	
Maine Public Health Association,	1 97	
Rand McNally Co.,	2 32	
Sprague's Journal of Maine History,	2 00	
Silver, Burdett Co.,	27 37	
Scott, Foresman Co.,	43 87	
World Book Co.,	11 12	
		\$635 67
Balance unexpended,		60 90
		<hr/> \$696 57

SCHOOL SUPPLIES.

DR.

To appropriation,	\$500 00	
Received from State,	125 00	
		<hr/> \$625 00

CR.

By orders in favor of:

Cambridge Botanical Supply Co.,	\$62 10
C. M. Rice Paper Co.,	7 75
Edward E. Babb Co.,	3 33
Edwards & Walker Co.,	8 82
Frank M. Brown & Co.,	24 51
Harmon, L. P.,	9 00
Haynes, J. Parker,	25 00
H. H. Hay Sons,	4 82
Harris & Jackson,	2 15
Jellison, Mrs. Walter,	11 20
J. L. Hammett Co.,	16 60
Jenkins, A. K.,	15 00
J. S. Latta Co.,	1 05
Kendall & Whitney,	6 56
K. of P. Hall,	10 00

Knight, G. W.,	22 79	
Loring, Short & Harmon,	3 94	
McCausland Engraving Co.,	5 00	
Maine Public Health Assn.,	3 85	
Maine Institute for Blind,	3 75	
Milliken, Carl,	39 00	
Moulton, H. A.,	22 28	
Peterson, William,	4 20	
Porteous, Mitchell & Braun Co.,	11 38	
Sargent, Ralph B.,	65	
Starkey & Toner,	227 01	
Tower, Fred L.,	24 24	
Overdrawn, 1925,	6 59	
	<hr/>	\$582 57
Balance unexpended,		42 43
		<hr/>
		\$625 00

SCHOOL APPLIANCES.

DR.

To appropriation,	\$600 00	
Rebate from Edward E. Babb & Co.,	6 14	
	<hr/>	\$606 14

CR.

By orders in favor of:		
American Radiator Co.,	\$ 8 94	
Boston & Maine R. R.,	29 22	
Bowley, Ernest,	1 50	
Hearn, Sumner A.,	1 50	
Howard & Brown,	17 20	
Loring, Short & Harmon,	37 82	
Portland Stove Foundry Co.,	75 05	
S. C. Ripley Co.,	32 30	
Sargent, Ralph B.,	75	
Starkey & Toner,	400 00	
Boston & Maine R. R.,	24 01	
	<hr/>	\$628 29
Overdrawn,		\$22 15

SCHOOLHOUSE REPAIRS.

	DR.	
To appropriation,		\$1,000 00
	CR.	
By orders in favor of:		
American Express Co.,	\$ 1 50	
Bowley, Charles,	12 50	
Chase, W. F.,	3 60	
Edwards & Walker Co.,	14 43	
Haynes, J. Parker,	22 75	
Jannelle, F. X.,	20	
J. A. Leavitt & Son,	2 14	
Jenkins, A. K.,	19 00	
Kane, Edith S.,	1 50	
Knight Bros.,	5 50	
L. A. Reed & Son,	14 19	
Leary, Earl R.,	174 20	
Libby, Charles E.,	129 50	
M. F. Bragdon Paint Co.,	5 44	
Milliken, Carl M.,	71 70	
Milliken, O. M.,	24 00	
Milliken, J. D.,	24 68	
O. E. Sherman & Son,	33 17	
Pillsbury, John M.,	62 00	
Pillsbury, G. H.,	228 88	
Rufus Deering Co.,	16 36	
S. H. & A. R. Doten,	1 83	
Shaw, V. T.,	1 50	
Swinborn, Alfred,	15 92	
Snow, Edwin B.,	19 90	
Tibbetts, E. E.,	10 00	
Wentworth, F. Herbert,	7 00	
	<hr/>	\$923 39
Balance unexpended,		76 61
		<hr/>
		\$1,000 00

**NEW HIGH SCHOOL.
BUILDING ACCOUNT.**

DR.

To funds received from sale of bonds,	\$75,326 40	
Accrued interest,	363 58	
		\$75,689 98

CR.

CONSTRUCTION ACCOUNT.

By orders in favor of:

John J. Maloney Co.,	\$59,531 90	
The Fels Co.,	8,117 43	
Miller, Mayo & Beal,	3,556 20	
Rice & Reuben,	2,771 19	
L. W. Cleveland Co.,	703 46	
Builders' Hardware Supply Co.,	50 00	
Nesbit & Griffin,	41 00	
Portland, Maine, Publishing Co.,	18 60	
Winslow & Co.,	10 75	
Biddeford Journal,	9 00	
Rufus Deering Co.,	6 88	
		\$74,816 41

EQUIPMENT ACCOUNT.

By orders in favor of:

Edward E. Babb Co.,	\$378 76	
York & Boothby,	199 20	
M. G. McArdle,	33 25	
		\$611 21

EXPENSE OF SELLING BONDS.

By orders in favor of:

Verrill, Hale, Booth & Ives,	\$140 00	
Eagle Press Co.,	97 36	
First National Bank,	25 00	
		\$262 36

Total,	\$75,689 98
--------	-------------

HIGH SCHOOL BUILDING BONDS.

The Town of Scarborough has issued seventy five \$1,000.00 bonds, dated August 2, 1926, in series of \$5,000 yearly for fifteen years; said bonds bearing $4\frac{1}{4}$ per cent interest per annum,

\$75,000 00

OFFICERS' SALARIES.

	Dr.	
To appropriation,		\$4,000 00
	Cr.	
By orders in favor of:		
Bryant, John F.,	\$ 10 00	
Chase, W. F.,	2 50	
Gilman, L. E.,	10 00	
Green, Robert C.,	600 00	
Hodgman, A. W.,	12 50	
Heald, F. H. B.,	700 00	
Howatt, William M.,	75 00	
Leary, Frank L.,	575 00	
Libby, John M.,	15 00	
Newcomb, J. Harold,	10 00	
Nutter, Charles P.,	10 00	
Peterson, William,	150 00	
Sherman, William G.,	1,382 97	
Small, Harry S.,	575 00	
Wentworth, B. F.,	24 00	
	\$4,151 97	
Overdrawn,		\$151 97

CONTINGENT ACCOUNT.

	Dr.	
To appropriation,		\$1,500 00
Refund on dog licenses,	99 00	
Refund from railroad and telephone tax,	30 96	

Refund from Boston & Maine R. R.,	7 63
Received from Frank Craigin, for medical services,	30 00
Received from State, for sheep killed by dogs.	150 00
Received for victuallers' licenses,	16 00
Received from State for tax on bank stock.	19 01
Received for rent of Town Hall,	10 00
Received for aid to dependent children,	36 15
	<hr/> \$1,898 75

Cr.

By orders in favor of:

American Gas Accumulator Co.,	\$ 62 25
Boston & Maine R. R.,	1 15
William G. Bowley,	13 13
Carl H. Carter and others, fighting fire,	18 00
Henry E. Cash,	4 00
Bertha C. Chase,	75 00
E. H. Dyer,	485 88
Grover C. Green,	48 00
Robert C. Green, postage, telephone and traveling expenses,	25 00
J. E. Googins and others, fighting fire,	58 40
W. H. Graffam,	6 32
W. M. Howatt, postage, express and incidentals,	42 37
Martha Haley,	10 00
Hinckley & Hinckley,	226 00
E. Hansen & Co.,	15 00
W. E. Hunnewell & Son,	16 40
Jordan & Jordan,	153 34
Melville Johnson, insurance,	7 65
John O. Libby,	55 78
Loring, Short & Harmon,	101 14
Leon C. Leavitt,	33 60
Ray Littlefield,	3 11

Alonzo J. Meserve,	3 60
Marks Printing House,	357 75
D. H. Moores & Sons,	12 50
New Eng. Tel. & Tel. Co.,	26 28
William Peterson,	28 80
Frank L. Leary, postage, telephone and traveling expenses,	15 00
Plummer's Insurance Agency,	6 00
Ivory L. Soule,	20 00
Alfred Swinborn,	10 56
Harry S. Small, postage, telephone and traveling expenses,	25 00
State, for dependent children,	36 15
Selectmen and Health Officer's ex- penses to Augusta for convention,	40 00
George A. Stuart,	3 00
Todd Sales Co.,	75 00
Underwood Typewriter Co.,	107 50
B. F. Wentworth, sheep killed by dogs,	150 00
B. F. Wentworth,	8 25
Onville Ward, janitor Town Hall,	125 00
	<hr/>
	\$2,511 91
Overdrawn,	<hr/>
	\$613 16

TOWN FARM BUILDING.

REPAIRS.

	DR.	
To appropriation,		\$500 00
	CR.	
By orders in favor of:		
John O. Libby,		\$432 33
W. H. Grafton,		4 15
		<hr/>
		\$436 48
Balance unexpended,		<hr/>
		\$63 52

ADVERTISING ADVANTAGES OF MAINE.

	Dr.	
To appropriation,		\$200 00
	Cr.	
By order in favor of:		
Charles R. Gordon.		\$200 00

STATE AND COUNTY TAX.

	Dr.	
County tax,	\$ 3,674 53	
State tax,	17,503 82	
	<hr/>	\$21,178 35
	Cr.	
By orders in favor of:		
Henry H. B. Hawes.	\$ 3,674 53	
State Treasurer.	17,503 82	
	<hr/>	\$21,178 35

STATE BENEFICIARY.

	Dr.	
To funds from State,		\$180 00
	Cr.	
By order in favor of:		
Florence D. Meserve,		\$180 00

BRONZE MEMORIAL TABLET.

	Dr.	
To appropriation brought forward,		\$550 00

MEMORIAL PURPOSES.

	Dr.	
To appropriation,		\$125 00
	Cr.	
By order in favor of:		
A. Ralph Libby,		\$125 00

POLICE AT PROUT'S NECK.

	DR.	
To appropriation,		\$350 00
	CR.	
By orders in favor of:		
John E. Bryant,	\$325 00	
J. Henry Burnham,	70 00	
	<hr/>	\$395 00
Overdrawn,		<hr/> \$45 00

EXTENDING WATER MAIN, HIGGINS BEACH.

	DR.	
To appropriation,		\$5,000 00
	CR.	
By order in favor of:		
Portland Water District,		\$5,000 00

TRACTOR ACCOUNT.

	DR.	
To appropriation, 1926,	\$2,050 00	
Appropriation, 1925.	7,000 00	
	<hr/>	\$9,050 00
	CR.	
By orders in favor of:		
Eastern Tractors Co.,	\$3,000 00	
Mead-Morrison Co.,	4,400 00	
LaPlante Choate Co.,	1,600 00	
Boston & Maine R. R.,	50 00	
	<hr/>	\$9,050 00

RENTAL OF HYDRANTS.

	DR.	
To appropriation,		\$6,500 00

CR.

By orders in favor of:		
Biddeford & Saco Water Co.,	\$3,090	00
Portland Water District.	3,439	85
	<hr/>	\$6,529 85
Overdrawn,		\$29 85

STREET LIGHTS.

DR.

To appropriation,		\$1,900 00
	CR.	
By order in favor of:		
Cumberland County Power & Light Co.,	\$2,110	39
	<hr/>	
Overdrawn,		\$210 39

AGRICULTURAL AND DOMESTIC ARTS.

DR.

To appropriation,	\$50	00
Balance from 1925,		20
	<hr/>	\$50 20

CR.

By order in favor of:		
Town Treasurer,		\$50 20

MEDICAL INSPECTION.

DR.

To appropriation,		\$75 00
-------------------	--	---------

CR.

By order in favor of:		
B. F. Wentworth, M. D.,		\$75 00

EVENING SCHOOL.

DR.

To balance brought forward, 1925,		\$377 30
-----------------------------------	--	----------

PHYSICAL EDUCATION.

Dr.

To appropriation,	\$50 00	
Brought forward, 1925,	49 50	
	<hr/>	\$99 50

Cr.

By order in favor of:		
Marjorie Sterling,	\$80 00	
Balance unexpended,	19 50	
	<hr/>	\$99 50

INSURANCE, RENT, LIGHT AND WATER.

Dr.

To appropriation,		\$500 00
-------------------	--	----------

Cr.

By orders in favor of:		
Biddeford & Saco Water Co.,	\$ 20 00	
Cumberland County Power & Light Co.,	68 97	
Plummer's Insurance Agency,	250 00	
Portland Water District,	29 87	
Spear & Bradish,	131 16	
	<hr/>	\$500 00

CEMETERY FUNDS ACCOUNT.

Dr.

To interest on above funds,		\$124 00
-----------------------------	--	----------

Cr.

By orders in favor of:		
Addie E. Kaler,	\$44 00	
Herman Rounds,	52 00	
Harry E. Rounds,	26 00	
	<hr/>	\$122 00
Balance unexpended,		<hr/> \$2 00

DUNSTAN CEMETERY ACCOUNT.

	DR.	
To no appropriation.		00 00
	CR.	
By order in favor of: Raymond Pooler,		\$55 00
Overdrawn.		<u>\$55 00</u>

DUNSTAN RECEIVING TOMB REPAIRS.

	DR.	
To appropriation.		\$100 00
	CR.	
By order in favor of: Ernest R. Morris,		\$88 40
Balance unexpended.		<u>\$11 60</u>

INTEREST CHARGES.

	DR.	
To appropriation.		\$1,000 00
Balance brought forward from 1925,		537 49
Interest on deposits in bank.		128 60
		<u>\$1,666 09</u>
	CR.	
By orders in favor of:		
Mead-Morrison,		\$123 50
Chapman National Bank,		943 67
First National Bank,		102 71
Charles L. Keene.		250 00
		<u>\$1,419 88</u>
Balance unexpended.		246 21
		<u>\$1,666 09</u>

TEMPORARY LOANS.

Dr.

To funds from First National Bank,	\$18,651 29	
Chapman National Bank,	41,493 36	
	<u> </u>	\$60,144 65

Cr.

By orders in favor of:

Chapman National Bank,	\$41,493 36	
First National Bank,	18,651 29	
	<u> </u>	\$60,144 65

OUTSTANDING NOTES

Dr.

To Mead-Morrison,	\$5,700 00	
C. L. Keene,	5,000 00	
Chapman National Bank,	2,000 00	
	<u> </u>	\$12,700 00

Cr.

By orders in favor of:

Mead-Morrison,	\$5,700 00	
C. L. Keene,	5,000 00	
Chapman National Bank,	2,000 00	
	<u> </u>	\$12,700 00

Funds on deposit in First National

Bank,		\$3,100 00
-------	--	------------

INVENTORY OF TOWN PROPERTY.

Town Farm,	\$3,000 00	
Town Hall,	6,000 00	
Schoolhouses and lots,	110,000 00	
School books and furniture,	10,000 00	
Road machinery,	20,000 00	
Gravel pits,	300 00	
Weights and measures,	50 00	
Fire apparatus,	1,000 00	
Office fixtures,	400 00	
	<u> </u>	\$150,750 00

**FINANCIAL STATEMENT
of the Town of Scarborough.**

DR.

Cash in treasury, Feb. 16, 1926.	\$ 13,811 98
Total tax commitment,	110,637 75
Received from sale of High School bonds,	75,326 40
State funds for schools,	4,274 88
State aid road funds.	1,002 25
State third class highway funds,	3,146 86
State and State aid maintenance,	126 30
State for tax on bank stock,	19 01
State for refund on dog licenses,	99 00
State beneficiary funds,	180 00
State, refund for sheep,	150 00
Interest on bank deposits,	492 18
Rent of Town Hall.	10 00
City of Portland,	36 00
Edna Kenniston, refund,	18 00
F. L. Baker, refund,	16 25
Leah Burnett, refund,	5 00
Boston & Maine, refund,	7 63
Jed F. Fanning, refund,	13 00
Edward E. Babb Co., refund,	6 14
Dependent children, refund,	36 15
Victuallers licenses,	16 00
Collected on old taxes,	394 17
Received on notes,	60,144 65
Received for tax deeds,	2,041 08
	\$272,010 68

CR.

By amount taken on orders,	\$262,935 33
Tax abatements,	1,423 05
Tax deeds, 1926,	900 07
Delinquent taxes,	259 46
Cemetery funds deposited in First Nat. Bank,	2,700 00
Balance in treasury,	3,792 77
	\$272,010 68

ROBERT C. GREEN, } *Selectmen*
HARRY S. SMALL, } *of*
FRANK L. LEARY, } *Scarborough.*

COLLECTOR'S REPORT.

1921.

Balance uncollected, \$5 48

1922.

Balance uncollected Feb. 13, 1926, \$35 69

Abatements, \$23 00

Paid Wm. Peterson, Treasurer, 9 69

\$32 69

Balance uncollected, \$3 00

1923.

Balance uncollected Feb. 13, 1926, \$37 40

Abatements, \$14 17

Paid Wm. Peterson, Treasurer, 23 23

\$37 40

1924.

Balance uncollected Feb. 13, 1926, \$66 32

Abatements, \$10 72

Paid Wm. Peterson, Treasurer, 17 40

\$28 12

Balance uncollected, \$38 20

1925.

Balance uncollected Feb. 13, 1926, \$467 19

Abatements, \$ 30 12

Paid Wm. Peterson, Treasurer, 343 85

\$373 97

Balance uncollected, \$93 22

1926.

Commitment of state, county and
town tax, \$110,091 11

Supplemental tax, 546 64

Total tax, \$110,637 75

Abatements,	\$ 1,423 05	
Tax deeds,	900 07	
Paid Wm. Peterson, Treasurer,	108,052 17	
	<hr/>	\$110,375 29
Balance uncollected,		\$262 46
Total uncollected, 1921 to 1926 inclusive,		\$402 36
Scarborough, February 19, 1927.		

WILLIAM G. SHERMAN, *Collector.*

DELINQUENT TAX PAYERS.

	1921.		
Clarence Bragdon,			\$5 48
	1922.		
Percy Williams,			\$3 00
	1924.		
Clarence Bragdon,		\$ 5 40	
Paul Goodman,		15 80	
Frank C. Hewitt,		11 00	
Harry Mosher,		3 00	
Lewelmer L. Skillings,		3 00	
		<hr/>	\$38 20
	1925.		
Lorin E. Burnham,		\$ 2 70	
William W. Elwell,		5 70	
Grover C. Gratz,		28 02	
Damon Hall,		11 10	
Clarence May,		90	
Murray Pooler,		10 00	
Charles C. Turner,		3 00	
Virginia L. Wade,		27 00	
Percy Williams,		4 80	
		<hr/>	\$93 22
	1926.		
William C. Bailey,		\$ 3 00	
Daniel Bragdon,		3 00	

George A. Brown,	11 30
Arthur Burnham,	7 15
Hugh Cunningham,	3 00
Sam Davis,	3 00
O. B. Ferris,	5 07
Orville F. Googins,	13 38
James J. Gouehie,	7 15
William A. Green,	5 08
N. W. Hopkins,	5 64
Herman C. Kendall,	3 11
Eugene Libby,	3 00
Norman Lord,	3 00
Charles Edward Meserve,	7 15
George A. Meserve,	5 45
Charles E. Matthews,	36 31
George L. Nelson,	3 00
Mads Pederson,	15 45
Murray Pooler,	8 19
Byron E. Roekwood,	3 00
David I. Sawyer,	6 22
Ovagen B. Serunian,	8 18
George Skillings,	3 00
Howard S. Skillings,	3 11
Walter S. Tingley,	7 15
Charles C. Turner,	5 08
George Waterhouse,	5 08
Percy Williams,	5 07
George A. York,	3 00
L. C. Hendershot,	58 10
Clarence L. May,	1 04
	<hr/>
	\$259 46

ABATEMENTS.

1922.

Clarence Bragdon, paid Saco,	\$ 5 06
George King, paid So. Portland,	3 00
Wilbur L. Snow, not in town,	3 00
Frank P. Waterhouse, inability,	11 94
	<hr/>
	\$23 00

1923.

Clarence Bragdon, paid Saco,	\$ 5 33	
Frank P. Waterhouse, inability,	8 84	
		<hr/> \$14 17

1924.

Frank P. Waterhouse, inability,		\$10 72
---------------------------------	--	---------

1925.

Edgar H. Allen, out of state,	\$12 00	
George A. Jones, not in town,	3 00	
Elden Merrill, paid Portland,	3 00	
Granville J. Moulton, So. Portland,	3 00	
Clyde Smith, out of state,	3 00	
Frank P. Waterhouse, inability,	6 12	
		<hr/> \$30 12

1926.

Edgar H. Allen, clerical error,	\$ 13 38	
Florence Bodge, clerical error,	10 37	
Samuel Newcomb, watering place,	5 00	
Davis Delaware & Marcelle, clerical error,	207 50	
Charles Dunn, Jr., clerical error,	12 46	
C. L. Jones, clerical error,	7 15	
George A. Jones, clerical error,	3 00	
Fanning & Porter, clerical error,	394 25	
Robert B. Seavey, taxed twice,	20 75	
Moses W. Haskell, clerical error,	41 50	
Lucas Brick Co., clerical error,	16 60	
Alvin McKenney, taxed twice,	2 49	
E. T. Brown, clerical error,	41 50	
Elden L. Merrill, paid Portland,	3 00	
Frank G. Moulton, age limit,	3 00	
Lawrence B. Seavey, paid Westbrook,	3 00	
Hattie Bowley, clerical error,	8 30	
Philip A. Riley, not in town,	4 40	
W. M. McMillan, clerical error,	4 15	
Amanda Allen, over valuation,	4 15	
Norman L. Turner, paid Cape Elizabeth,	3 00	
Henry Dunnell, sickness,	6 11	

Elizabeth Walker, exempt,	33 20
Granville Moulton, not in town,	3 00
George F. Smith, not in town,	3 00
Lester J. Whitney, not in town,	7 15
Harris B. Berry, exempt,	3 00
Percy J. Wright, paid So. Portland,	17 52
Carroll Phillips, paid Westbrook,	5 07
Frank E. Anderson, exempt,	3 00
Theodore Torrey, error in assessment,	53 95
Edmund K. Race, error in assessment,	16 60
Grace M. Kennedy, over valuation,	3 11
Letitia Merrill, clerical error,	4 15
H. G. Keath, deceased,	5 08
Harry Arlin, paid N. H.,	3 00
Lettie A. Leary, clerical error,	4 15
Oliver Merrill, paid Biddeford,	10 38
Simon B. Carter, deceased,	3 00
John A. Snow, clerical error,	3 00
Sherman Knight, paid So. Portland,	3 00
Richard Bailey, exempt,	3 00
Alex Conner, paid Boston,	3 00
Dwight L. Libby, paid West Paris,	3 00
Stover Libby Heirs, inability (sickness),	70 55
Edna Abbott, clerical error,	4 15
Willard Gogins, paid Portland,	3 00
H. L. and Susie Pillsbury, clerical error,	33 20
Ralph W. Pillsbury, sup. tax,	12 45
Eugene Harding, clerical error,	3 11
I. C. Baker, clerical error,	3 00
Kenneth Skillings, minor,	3 00
Daisy M. Hall, clerical error,	17 84
Harry A. Hall, clerical error,	3 32
W. H. Lothrop, paid R. I.,	3 00
Harry G. Hersey, paid So. Portland,	3 00
Mrs. Geo. L. Day, exempt,	136 95
J. Earl McKenney, clerical error,	8 30
Arthur Darling, taxed twice,	11 30
Myron Lamb, taxed twice,	6 23
Arthur Pillsbury, paid Boston,	3 00

M. W. Nason, et als, taxed twice,	29 05
Ivory Kilbourn, sickness,	7 15
Henry M. Shaw, clerical error,	4 15
Alex Buck, no value,	4 15
James A. Gower, clerical error,	2 08
Rudolph Douglas, clerical error,	6 22
Charles E. Dillingham, left town,	5 08
Elliott Rockwood, taxed twice,	3 00
Clyde Smith, out of state,	3 00
George M. Townsend, left town,	3 00
William Verrill, left town,	5 08
Frank Clark, clerical error,	4 15
Frank P. Waterhouse, inability,	7 26
Lillian A. Sawyer, sup. to David I. Sawyer,	6 22
	<hr/>
	\$1,423 05

TREASURER'S REPORT.

Dr.

Balance in treasury, Feb. 16, 1926,	\$13,811 98
Received for tax deeds from:	
H. G. Fairfield, 1925 tax deed,	224 02
W. G. Sherman, 1925 tax deed of Wm. Tampler,	22 67
Ruiben & Snow, 1924 tax deed of Allen & Perkin,	15 44
W. K. and A. E. Neal, tax deed of Davis Merin Deposit Co.,	63 12
Ruiben & Snow, 1924 tax deed of Finks & Chason,	35 02
Carria M. Gogins, 1925 tax deed of Mary V. McCarthy,	65 55
C. P. Nutter, 1896 tax deed,	1 00
Wm. D. Hutchins, tax deed of Chas. L. Jones,	26 37
Theodore Kerr, tax deed of B. G. Kimball,	25 00
Mary J. DeCoste, 1925 tax deed,	94 67
W. G. Sherman, 1925 tax deed of David Shultz,	256 67
Marion W. Tucker, tax deed of James W. Tucker,	50 00
G. D. Ferguson, tax deed of Carroll Phillips,	45 72
W. G. Sherman, 1923 tax deed of Wilbur Phil- lips Heirs,	20 92
W. G. Sherman, 1925 tax deed of Frank A. Higgins,	69 47
W. G. Sherman, 1924 tax deed of Henry Jones Heirs,	6 59
W. G. Sherman, tax deeds of Florence A. Waterhouse and Lizzie Fairfield,	960 89
Received from:	
First National Bank, temporary loan,	18,651 29
Chapman National Bank, temporary loan,	41,493 36
W. M. Howatt, Town Clerk, dog licenses,	316 00
State, school fund,	4,274 88
Railroad and telephone tax,	30 96
Improvement state roads,	1,002 25
Third class highway,	3,146 86
Highway department,	126 30
Tax on bank stock,	19 01
Support of Florence D. Meserve,	180 00
Refunded on dog licenses,	99 00
Damage to domestic animals,	150 00

Interest on bank deposits,	492 18
Sale of bond issued for high school building.	75,326 40
Royal E. Hudson, rent of Red Men's Hall,	10 00
City of Portland,	36 00
Edna Kenniston,	18 00
Leah G. Burnett, refund on janitor's salary,	5 00
Wade L. Bridgham, for Frank Cragin,	30 00
Boston & Maine Railroad, refund on freight,	7 63
Jed F. Fanning, for Chas. Rich account,	13 00
Edward E. Babb Co.,	6 14
F. L. Baker, for L. W. Leavitt,	16 25
For dependent children,	36 15
H. A. Knight, victualler's license.	1 00
F. R. Rogers, victualler's license.	1 00
F. L. Leary, victualler's license.	1 00
H. M. Burnett, victualler's license.	1 00
W. A. Lord, victualler's license,	1 00
E. C. Harlow, victualler's license.	1 00
P. E. Woodman, victualler's license.	1 00
E. G. Bennett, victualler's license,	1 00
Cora E. Libby, victualler's license,	1 00
L. B. Mitchell, victualler's license.	1 00
R. E. Barker, victualler's license.	1 00
B. E. Kinghorn, victualler's license.	1 00
E. B. Pillsbury, victualler's license,	1 00
H. M. Chase, victualler's license,	1 00
W. M. Bimson, victualler's license,	1 00
O. M. Skillings, victualler's license.	1 00
W. G. Sherman, Tax Collector, on 1926 taxes,	108,052 17
W. G. Sherman, Tax Collector, on 1925 taxes,	343 85
W. G. Sherman, Tax Collector, on 1924 taxes,	17 40
W. G. Sherman, Tax Collector, on 1923 taxes,	23 23
W. G. Sherman, Tax Collector, on 1922 taxes,	9 69
W. G. Sherman, Tax Collector, on 1926 tax deeds,	900 07
W. G. Sherman, Tax Collector, on 1926 abate- ments,	1,423 05
W. G. Sherman, Tax Collector, on 1925 abate- ments,	30 12

W. G. Sherman, Tax Collector, on 1924 abatements,	10 72
W. G. Sherman, Tax Collector, on 1923 abatements,	14 17
W. G. Sherman, Tax Collector, on 1922 abatements,	23 00
	<hr/>
	\$272,145 23
Cr.	
By payment of town orders,	\$167,492 45
Town order No. 7750, State tax, 1926,	17,503 82
Town order No. 7740, county tax, 1926,	3,674 53
Town orders, notes at First National Bank,	18,651 29
Town orders, interest on notes,	102 71
Town orders, notes at Chapman Nat. Bank,	41,493 36
Town orders, interest on notes,	893 67
Town order No. 7580, note C. L. Keene and interest,	5,250 00
Town order No. 7498 at Chapman National Bank, two notes,	2,000 00
Town order No. 7492, interest on two notes,	50 00
Town order No. 7309, First National Bank of Boston, Mass.,	5,823 50
State, dog licenses,	316 00
W. G. Sherman, Tax Collector, 1926 tax deeds,	900 07
W. G. Sherman, Tax Collector, 1922 abatements,	23 00
W. G. Sherman, Tax Collector, 1923 abatements,	14 17
W. G. Sherman, Tax Collector, 1924 abatements,	10 72
W. G. Sherman, Tax Collector, 1925 abatements,	30 12
W. G. Sherman, Tax Collector, 1926 abatements,	1,423 05
Deposited in the First National Bank Cemetery Funds,	2,700 00
	<hr/>
	\$268,352 46
Balance in treasury,	3,792 77
	<hr/>
	\$272,145 23

I have on file forty-three resident tax deeds amounting to \$886.87, and fifty-eight non-resident tax deeds amounting to \$1,052.53.

WILLIAM PETERSON,
Treasurer.

SCARBOROUGH, ME., February 25, 1927.

DUNSTAN CEMETERY ACCOUNT.

	DR.		
Overdrawn,			\$223 21
	CR.		
Overdrawn to February 16, 1926,		\$168 21	
Paid Raymond Pooler,		55 00	
		<hr/>	\$223 21

WILLIAM PETERSON,
Treasurer.

SCARBOROUGH, ME., February 25, 1927.

AUDITOR'S REPORT.

SCARBOROUGH, ME., February 15, 1927.

I have examined the accounts of the several town officers for the year ending February 15, 1927, and find them correct, as shown by this report.

ERNEST E. MERRILL,
Auditor.

TOWN CLERK'S REPORT.

To the Citizens of Scarborough:

I hereby submit to you a condensed report of the Town Clerk's Office for the past year for your approval.

The Annual Town Meeting was held March 1, 1926.

Special town meetings were held on April 3, and July 28, 1926, on matters pertaining to the erection and financing the new high school.

The State Primary Election was held June 21, 1926, and a Special Primary Election was held November 1, 1926.

The State Election was held September 13, 1926, and a Special State Election was held November 29, 1926.

At the several jurors' meetings, the following were drafted: Harris J. Leavitt, as Grand Juror of the Superior Court, Howard A. Milliken and James W. Green as Travers Jurors of the Supreme Judicial Court, and George E. Douglass as Travers Juror of the Superior Court.

There were 166 dogs licensed as follows: 141 males and 25 females, also five kennels. Total receipts \$316.00, which was paid to William Peterson, Treasurer.

There were 40 births, 24 marriages and 49 deaths recorded as follows:

BIRTHS.

1924.

July 12. To Thomas Eugene and Viola May Withee, a son, Thomas Everett.

Oct. 8. To Harold Howard and Sarah Mildred Scammon, an infant son.

1925.

Dec. 8. To Thomas Eugene and Viola May Withee, a daughter, Florence Aves.

1926.

Mar. 3. To Harold H. and Sarah M. Scammon, a son, James Harold.

Mar. 3. To George P. and Alice May Waterhouse, a daughter, Mildred Arline.

Mar. 6. To Herman and Evelyn Grace Tripp, a daughter, Irene Virginia.

- Mar. 13. To Fred Edgar and Minnie Catherine Meserve, a son, Fred Edgar, Jr.
- Mar. 27. To Ernest R. and Etta Morris, a son, stillborn.
- Apr. 1. To Clement P. and Ruth Seavey, a daughter, Ellen Jean.
- Apr. 1. To Henry M. and May Milliken, a daughter, Elizabeth Leila.
- Apr. 6. To Arthur W. and Harriet M. Burnell, a son, Henry Willis.
- Apr. 21. To George H. and Della R. Fredericks, a son, Donald.
- Apr. 27. To James and Elizabeth Littlejohn, a daughter, Jean Elizabeth.
- May 9. To Rudolph E. and Marjorie E. Ahlquist, a son, Earle Norris.
- May 13. To Frank X. and Annie Frances Wholly, a daughter, Anne Patricia.
- June 1. To Verne Arthur and Bertha M. Morse, a son, Richard Lee.
- June 2. To Lester E. and Ruth A. Walker, a daughter, Helen Audrey.
- June 5. To Percy L. and Gladys L. Pooler, a son, Arthur Leslie.
- June 11. To Donald Ambrose and Marion Christine Deering, a son, Donald Ambrose, Jr.
- June 13. To Perley R. W. and Ruth Witham, a son, Leroy Alden.
- June 29. To George and Velma Mitzman, a son, Albert Lewis.
- July 12. To Alfred and Charlotte Swinborn, a daughter, Eva Leona.
- July 30. To Clifford and Maud White, a son, Richard Henry.
- Aug. 12. To Charles L. and Ethel G. Dodge, a son, Brenton Clinton.
- Aug. 12. To Henry N. and Emeline J. LeClair, a daughter, May Louise.
- Aug. 20. To Albert K. and Jennie M. Jenkins, a daughter, Edna Madeline.

- Aug. 20. To Ovagen and Zuran Serunian, a daughter, Flora.
 Sept. 4. To Walter and Mildred Bimson, a daughter,
 Frances Louise.
 Sept. 6. To Edwin E. and Caroline Jones, a son, Arthur
 James.
 Sept. 7. To Clyde E. and Zelma B. Smith, a son, Richard
 T.
 Oct. 9. To Morris E. and Tena B. Plowman, a son, Mor-
 ris Edwin.
 Oct. 12. To Herbert F. and Emily Iva Clark, a son, Niles
 Carroll.
 Oct. 18. To Orville L. and Rose Varney, a son, Richard
 Francis.
 Oct. 22. To Clinton C. and Mary E. Libby, a son, George
 W.
 Nov. 2. To Carl E. F. and Adelaide Ahlquist, a son, Leon
 Herbert.
 Nov. 18. To Lew Elmer and Elsie Skillings, a daughter,
 Emily Rose.
 Dec. 6. To Eugene H. and Nellie G. Lunt, a son, Morris
 Arnold.
 Dec. 25. To Elmer and Winnifred Skillings, a daughter,
 Viola May.
- 1927.
- Jan. 2. To Raymond S. and Nellie Jane Pooler, a son,
 Stanley Henry.
 Jan. 9. To William W. Elwell and Ina Bonney, a son,
 Clement Edwin.

1926.

MARRIAGES.

- Mar. 10. In Scarborough, by Rev. R. L. Bailey, Leslie A.
 Leavitt and Stella B. Clancy, both of Scar-
 borough.
 Apr. 17. In Scarborough, by Rev. Frank E. Briggs, Charles
 L. Dodge and Ethel G. Small, both of Scar-
 borough.
 Apr. 28. In Scarborough, by Rev. Rensel H. Colby, Ed-
 ward Leland Stone and Helen Mildred
 Googins, both of Portland.

- May 10. In Westbrook, by Rev. Harry E. Townsend, John Brenner and Malwinka Meras, both of Scarborough.
- June 16. In Gorham, by Rev. Harry E. Townsend, Clifford Henry Temm, of Scarborough, and Susie Alberta Finney, of Gorham.
- June 24. In Scarborough, by Rev. Rensel H. Colby, Howard A. Starkey, of Portland, and Abbie Gail Cowan, of Waterville.
- June 24. In Westbrook, by Rev. Harry E. Townsend, Wilfred Howard Berry, of Scarborough, and Hazel E. Gibbs, of Cape Elizabeth.
- June 25. In Scarborough, by Rev. Rensel H. Colby, Maurice E. Plowman and Tena B. McKimney, both of Scarborough.
- June 28. In South Portland, by Rev. Donald S. Deware, Arthur Henry Molasky, of South Portland, and Myrtle Murle Hanscom, of Scarborough.
- June 30. In Scarborough, by Rev. R. L. Bailey, Laurids Nielsen and Alma C. Nielsen, both of Scarborough.
- June 30. In Scarborough, by Rev. Frank E. Briggs, Alfred Conrad Nielsen, of Scarborough, and Elsie M. Bell, of Westbrook.
- July 26. In Scarborough, by Rev. Rensel H. Colby, Arthur Alfred Emmons and Helen May Lincoln, both of Scarborough.
- July 26. In South Bridgton, by Rev. Hugh F. Graham, J. Scott Pillsbury and Sadie M. McAllister, both of Scarborough.
- July 29. In North Scarborough, by Rev. J. W. Brown, Robert Douglass Jackson, of Portland, and Lena Maud Sherman, of Scarborough.
- Aug. 12. In South Portland, by Elder Hiram Mains, Perley Meserve and Delia Kelley, both of Scarborough.
- Sept. 11. In Scarborough, by Rev. Dennis A. McCabe, Thomas Joseph Buckley, of St. Louis, Mo., and Alice Mary Riordan, of Scarborough.

- Sept. 15. In Scarborough, by W. Warren Hamon, J. P., Laurence W. Leavitt, of Scarborough, and Rose D. Picher, of Biddeford.
- Sept. 28. In Portland, by Rev. Ralph Stoody, George Skillings, of Scarborough, and Lucy Ellen LaPoint, of Portland.
- Oct. 16. In Scarborough, by Rev. Rensel H. Colby, Clark Amasa Libby and Dorothy Randall Shaw, both of Scarborough.
- Oct. 30. In Casco, by Rev. Irving W. Kemp, Anson Jordan Allen, of Casco, and Frances Sadie Thompson, of Scarborough.
- Nov. 24. In Scarborough, by Rev. Howard A. Mitchell, Kenneth S. Skillings, of Scarborough, and Irene A. Brousseau, of Biddeford.
- Dec. 22. In Scarborough, by Rev. Rensel H. Colby, John Henry Olesen, of Scarborough, and Sylvania Boynton, of Limington.
- Dec. 31. In Scarborough, by Rev. Rensel H. Colby, Millard F. Leary, of Scarborough, and Mabelle L. Gay, of Saco.
- 1927.
- Jan. 22. In Scarborough, by Rev. Rensel H. Colby, Raymond F. Bragdon and Ada E. Burns, both of Gorham.

1926.

DEATHS.

- Jan. 2. In Scarborough, Luella F. G. Libby, aged 75 years, 9 months, 14 days.
- Feb. 4. In Portland, Ellen Meserve, aged 51 years.
- Feb. 19. In Scarborough, Lottie K. Foster, aged 64 years.
- Feb. 19. In Portland, George M. Oliver, aged 80 years.
- Mar. 13. In Scarborough, Fred Edgar Meserve, Jr., still-born.
- Mar. 25. In Waterbury, Conn., Susan Sylvester Lowe, 92 years, 13 days.
- Mar. 29. In Scarborough, Clara J. Libby, aged 69 years, 5 months, 16 days.

- Apr. 3. In Portland, Harry A. Duley, aged 29 years.
- Apr. 17. In Scarborough, Candace Morrill Snow, aged 80 years, 1 month, 7 days.
- Apr. 17. In Scarborough, H. George Keith, aged 54 years.
- Apr. 19. In Scarborough, Phineas E. Merrill, aged 71 years, 7 months, 29 days.
- Apr. 28. In Portland, Allan Parsons, aged 39 years, 11 months, 8 days.
- May 1. In Scarborough, William H. Googins, aged 88 years.
- May 11. In Portland, Edward F. Mitchell, aged 45 years.
- May 19. In Portland, Fern D. Fernald, aged 3 years, 7 months, 9 days.
- May 25. In Scarborough, Addie L. Malkson, aged 71 years.
- June 2. In Scarborough, Charles A. Libby, aged 68 years, 6 months, 11 days.
- June 10. In Togus, Alfred S. Dearing, aged 82 years, 3 months, 15 days.
- June 15. In Scarborough, Eben S. Libby, aged 77 years, 8 months, 3 days.
- June 19. In Scarborough, Frederick W. Ruggles, aged 73 years, 6 months, 18 days.
- June 24. In Scarborough, Donald Einer Clancy, aged 11 months, 14 days.
- July 3. In Scarborough, Octavus Frederick Milliken, aged 86 years, 6 months, 2 days.
- July 9. In Scarborough, Mark L. Milliken, aged 76 years, 7 months, 12 days.
- July 13. In Portland, Robert Clayton Berry, aged 1 hour.
- July 22. In Scarborough, Simon Boothby Carter, aged 61 years.
- July 23. In Portland, Clara M. Tucker, aged 58 years, 6 months, 25 days.
- July 30. In Scarborough, Charles P. Milliken, aged 82 years, 3 days.
- Aug. 11. In Scarborough, Ella M. Woodward, aged 72 years, 5 days.
- Aug. 21. In Scarborough, Eleanor E. Stevens, aged 22 years, 5 months, 22 days.

- Aug. 22. In Portland, Alice Libby, aged 46 years.
Sept. 1. In Portland, Raymond Libby, aged 22 years.
Sept. 7. In Scarborough, Abbie A. Sawyer, aged 77 years,
16 days.
Sept. 17. In Scarborough, Nelson Cyrus Harmon, aged 66
years, 6 months, 29 days.
Sept. 25. In Scarborough, Mary A. Burnham, aged 99
years, 5 months, 25 days.
Oct. 13. In Portland, Eliza A. Snow, aged 82 years, 11
months, 13 days.
Oct. 20. In Scarborough, Charles E. Rich, aged 65 years,
10 months, 19 days.
Oct. 27. In Scarborough, James Edwin Libby, aged 39
years, 4 months, 2 days.
Oct. 31. In Waterville, Howard L. Pillsbury, aged 76
years, 10 months, 20 days.
Nov. 22. In Scarborough, James H. Tucker, aged 73 years.
Nov. 26. In Scarborough, Richard Francis Varney, 1
month, 9 days.
Dec. 6. In Scarborough, Lemuel A. Reed, aged 77 years,
5 months, 23 days.
Dec. 23. In Scarborough, David C. Jacobs, aged 79 years,
5 days.
Dec. 31. In Scarborough, John Henry Milliken, aged 84
years, 2 months, 28 days.

1927.

- Jan. 9. In Scarborough, May Angie Moulton, aged 36
years, 9 months, 8 days.
Jan. 13. In Scarborough, Ellen H. Libby, aged 86 years,
1 month, 2 days.
Jan. 21. In Scarborough, Mabel Josephine Snow, aged 57
years, 4 months, 17 days.
Jan. 24. In Scarborough, Royal E. Hudson, aged 60 years,
2 months, 29 days.
Jan. 28. In Scarborough, Lizzie J. Thompson, aged 67
years, 11 months, 5 days.

Jan. 29. In Scarborough, Charles F. Dudley, aged 79
years, 10 months, 6 days.

Respectfully submitted,

WILLIAM M. HOWATT,
Town Clerk.

SCARBOROUGH, ME., February 12, 1927.

SCHOOL REPORT.

Report of the Superintendent of Schools.

To the Citizens of Scarborough:

The story is told of a young reporter sent to report a fire who failed to send his material to the paper in time to be published. When taken to task for it, he remonstrated that he found it impossible to write an account while so many things were going on. In attempting to prepare a report at this time I can sympathize with the young man's point of view.

This has been in some ways the most wonderful year for Scarborough schools. Educational aims which started some years ago are on the verge of realization. A building program which was for years merely a hopeful dream has been put into brick and wood. Educational possibilities for which we have earnestly yearned are being put within our reach. Popular knowledge of what the schools are attempting, town-wide personal interest and enthusiasm—those helps for which every superintendent strives, but with which too few are blessed—are at a point perhaps never before reached in the town. We are not over optimistic when we believe that this year will long be remembered as the year when a new era in Scarborough's educational plans began. And the best is yet before us. Our new building is a delight to the eye and a source of pride. But a building is not a school. The real advantages to be attained as a result of this year's work will be the improvement in the efficiency of our educational process made possible. These will be treated more at length later in the report.

THE NEW HIGH SCHOOL BUILDING.

At the time of our last report, the site had been provided for the new high school and the Board of Education had invited several Maine architects to submit drawings. At the annual town meeting in March, 1926, it was voted to build and equip a modern high school building. A bond issue of \$75,000.00 was authorized. An advisory committee, composed of Augustus C. Johnson (later selected as chairman), Robert C. Green, Dr. B. F. Wentworth, Edward Higgins and Earle Leary, was selected to act with the Board of Education in the selection of a building plan. This committee, on invitation of the Board of Education, co-operated with it in the solution of all important problems relating to the construction.

Plans drawn by Miller & Mayo, architects, were selected and revised, and contracts let for the actual construction. General construction was let to John J. Maloney & Co.; heating and ventilation, to A. B. Fels; plumbing, to Rice & Reuben; and electrical work, to L. W. Cleveland Co.

The actual construction was started about June 1st, and the building was accepted from the contractors on December 31, 1926.

A premium was received on the bonds, and this, with interest accrued and on deposits, gave us a net amount of \$75,689.98 for construction after the cost of issuing the bonds had been met. The building was constructed at a total cost of \$74,816.41. This was \$2,182.41 greater than anticipated, due almost entirely to additional expense in "working" a vein of rock on the site. Much of the equipment has been provided, through the appropriation and private contributions, and the remainder of it will be financed during the next fiscal year.

THE BUILDING.

The new Scarborough high school is a two-story brick

structure, with stone trimmings in Georgian style, located well back from the street on the state road at Oak Hill.

It is planned to accommodate the many requirements of a modern high school and embodies all regulations of the state departments of education and health relating to proper day-lighting, ventilation, sanitation and safety. It is so planned that in the future additions can be made without disturbing the present building.

It is located on a lot of six and one-half acres with a frontage of 350 feet. Ample opportunity is provided for the establishment of an athletic field, for agricultural work, and for out-of-door physical training facilities. Set in correct proportions, with a background of pines, it is most pleasing and artistic in appearance.

Across the front of the ground floor are a manual training room and a domestic science kitchen. Separate stairways serve these two departments, located on opposite sides of the building. Toilets for girls and boys, and the heating plant are also provided on this floor. The central-rear portion of the ground floor is the gymnasium. This is 35 feet by 60 feet, the standard minimum size for a basket-ball court. Bleachers are provided for the spectators.

On the main floor is the assembly room, located directly over the gymnasium and of the same size. One end is provided with a stage for auditorium work—an important factor in any modern school program—and the opposite end will be equipped for a library. This floor also has three class rooms seating 35 pupils each, a recitation room seating 25 pupils, a club room seating 20 pupils, and a typewriting room so connected with the class room as to be self-supervising. In the front on this floor are the principal's office and the room for the teachers. On this floor are also provided the wardrobes for the pupils.

On the upper floor, space is available in the front central

area. This was made possible because the large size of the assembly room required a high ceiling for proper lighting. Across this front central upper floor are located a science room and a sewing room.

The building provides for an ultimate growth to 250 pupils. As this is larger than is necessary for present needs, this extra space assures sufficient room for future development, and, perhaps more important, provides space for better educational organization in the immediate future.

THE OUTLOOK.

But, as indicated earlier, a school building is not an end in itself. It is a means to that deeper, more intangible, but at the same time more valuable factor in community life—an improved plan in education.

The schools of Scarborough must, like all schools, maintain and improve through the generations the physical, mental and moral life of the community which they serve. The schools of Scarborough, because of the particular location of the town, must constantly do two things: They must hold before the pupils the best in rural life: they must also provide the basic principles of commerce and industry which are centered more in the larger communities which surround our town.

The schools of Scarborough have one advantage which is not possible in larger schools. Due to the comparatively smaller groups under each teacher, they can give a more thorough training to the individual. They can more frequently check on what is being learned, as compared with what is being taught. There is less opportunity for the individual pupil to loaf, and the pupils realize this.

Along with this, and due to the same small groupings, our schools have the opportunity to adapt the education to the individual pupil. In larger groups, mechanical means are

frequently tried in the attempt to gain this end. Departmental instruction, adaptations of the Dalton Plan, the Winnetka Plan for individual instruction and other means are being developed to break the lock-step of education and adapt the school to each individual. Efforts are made to create life situations to this end. In so doing, the larger systems are finding that, while they are gaining their end, they are losing the personal touch of the teacher who can see the boy or girl as an individual rather than merely a mark in a subject. We work under no such handicap. Our teachers can know their pupils as individuals. Thus, if the facilities permit, we may reasonably expect our teachers to give back to us citizens who have been intelligently guided, to the end that each shall be fitted for his place in the world's work and shall be a contributor to the intellectual and moral life of the town.

This has ever been our aim, and we feel that no apology is needed for the results obtained. But as you cannot expect a cabinet maker to turn out a fine product with poor tools so you cannot expect a teacher to achieve the best results without adequate physical equipment.

The start, the big thing—a modern building—has been provided for our secondary education. We know of many improvements which can be effected in our educational organization and methods because of this. It was planned to give us those improvements. We expect also to discover other advantages which had not been anticipated.

Thus, the next task—a most pleasant one—is to review the possible advantages which this big step gives us and gradually, testing each step as we go, to reorganize our plan and improve our methods to achieve the greatest results. This is the responsibility of the entire teaching staff. It is a responsibility which we gladly accept. To put the

changes into effect will require the intelligent interest of all the townspeople.

Our elementary schools throughout the town are already showing the advantage of improved housing. In no year has the spirit of the schools and the work accomplished been of higher efficiency than in the present year. This is the more significant when we realize that it was accomplished in spite of a considerable influx of new teachers.

Thus as we start on our period of adjustment and improvement made possible by the new construction covering the last few years, may we warn each of you of our greatest worry. It is that some of the intense interest in the schools may be allowed to wane. Our coming improvements for the next few years are not in brick and wood. They will not involve immense sums of money through taxation. They cannot be clearly seen, analyzed, and admired like a growing building. They will not seriously affect your pocketbook. But they are in ideas and processes. Their results must be more or less anticipated until they begin to appear, perhaps some years later, in the lives of the pupils. Nevertheless, if you will give the care and thought to them that has been given to the building program, they can be understood, analyzed and admired. Your suggestions are just as valuable in these intangible matters as they were in construction.

The building which we have just finished is the product of years of thought and work, not only of those who are "in at the finish," but of other committees, teachers, townspeople, who, in some cases, are not now with us to enjoy the achievement of our plans. The thought and care which all of you have given during the past year were tremendous. There have been twenty-four regular meetings of the board of education and innumerable conferences during the year. In many of these the advisory committee has participated. Individual members of both the board and the

committee have given freely of their time to help in plans and supervision of construction. To the members of both bodies the town owes a deep debt of gratitude. Other groups in the town government, especially the selectmen, have worked with us earnestly and harmoniously.

Thus, perhaps of more value than the new building, splendid as that is, is the spirit of unified interest in the schools which the program of the past year has aroused. Organizations, like the Civic League, and citizens not only stimulated the realization of school needs, but have also been most generous in their contributions of money and labor to meet those needs. Many, both in and out of the town, have contributed toward equipment, finishing and assembling furniture and grading grounds. This not only saved expense to the town, but also furnished, in some cases, a completeness of equipment which it would have taken some years to achieve.

If the next step—educational adaptation—is to be the success that this has been, it will be with your help. Let's not allow the interest to subside. We have no specific proposals at this time. No plans for improvement will be proposed until they have been well thought out and tested in the light of general experience and adaptability to our particular needs. But a beginning will be forthcoming during the year that follows. Ample opportunity will be available for understanding the proposals. Study them. Analyze them. Criticize them. Help to support them when they can show their value. Let's keep Scarborough 100 per cent interested in its education—that process which is turning out its most valuable product, earnest, loyal, efficient citizens.

Respectfully submitted,

F. H. B. HEALD,
Superintendent of Schools.

Report of High School.

To Superintendent F. H. B. Heald:

I herewith submit my sixth annual report as principal of Scarborough High School.

The enrollment of pupils for the first semester is as follows: Seniors, eleven; Juniors, seventeen; Sophomores, twenty-three; Freshmen, seventeen; a total of thirty-five boys and thirty-three girls.

Students and teachers of the high school are awaiting with eager anticipation their removal from the old high school building to the new one so generously provided by the citizens of Scarborough—a building which, I believe, is second to none in the State of Maine in its combination of beauty of design, its excellency of construction, and its provision for the activities which a rural high school should engage in.

Some of the most important features which I hope may be incorporated into a new program of work for the high school are the development of a more efficient physical education program, the enlargement of our library and the broadening of our curriculum to better meet the real needs of our pupils.

The utilization of the spacious gymnasium and the rest room, and the continuation of yearly physical examinations by our school physician and health nurse will provide for the working out of a worthwhile physical education and health program.

Poor library facilities have handicapped us greatly in the past, but I am confident that this handicap will shortly be overcome, as provision has been made in the new building for commodious bookcases and library tables. The present library contains about four hundred volumes and a special effort will soon be made to increase this number materially.

The tendency of modern education is to change the school from a place merely for intellectual training into a place where the child can work and live a life which will prepare him for citizenship. Our high school in the past has provided quite satisfactorily for the small percentage of pupils who are to enter college for professional training, but because of a small faculty and limited facilities, this has been done at a sacrifice to the large majority of students, who for various reasons are not able to pursue advance courses of study. To this end I feel that, while we should continue to provide for the college preparatory pupil, we should seriously consider the needs of the large majority, and introduce into our curriculum certain subjects which will train our boys and girls to better meet the physical realities of life.

One of the great aims of education is to provide a program of studies which shall take into consideration the needs and the inclinations of the boys and girls in the particular community in which they live, and I believe that our school, if it is to formulate and maintain a proper standard of efficiency, should develop courses in home-making and the manual arts. The introduction of manual training for the boys, household arts for the girls, and the extension of our commercial work for both boys and girls will tend to hold many in school who would otherwise leave, either from lack of interest or ability, and at the same time would be developing them into more capable and useful citizens, because of their preparation for the practical duties and responsibilities of later life.

I believe that our system would also produce far better results if a closer relation could be established between the work of the last two years in the grades and that of the high school. The junior-senior high school movement is

meeting with an increasing success in many towns in Maine, and a program formulated with this end in view would remedy, I am sure, much of the lack of uniformity in the preparation of our eighth-grade graduates and at the same time aid materially in developing a higher standard of efficiency in our secondary work.

I look forward to the future success of Scarborough High School with the greatest optimism, as a new enthusiasm is manifest among our citizens, alumni, school officials and students, an enthusiasm which is bound to lead us to an active realization of the potentialities of our secondary school system.

In conclusion, I wish to thank the Superintendent and the Board of Education for their co-operation in the administration of my duties.

ELWOOD G. BESSEY.

Medical and Dental Inspection.

February 14, 1927.

I will say I have examined the students in the several schools throughout the town in November and December, 1926, and find the condition of the students as regards teeth and tonsils improving from year to year. Much credit should be given the various clinics which have been given the different schools in the past, and I hope it may be continued in the future.

B. F. WENTWORTH, M. D.,

School Physician.

Report of School Nursing—District of Scarborough.

OCTOBER AND NOVEMBER, 1926.

SCHOOLS.	No. Pupils Enrolled.	No. Pupils Examined.	No. 7% Under Weight.	No. 20% Over Weight.	Defective Vision.	Defective Hearing.	Defective Teeth.	Enlarged Tonsils.	Pediculosis.	No. with Defects.	No. without Defects.	Notices Sent Parents.	Unvaccinated.	Corrections of Last Year's Defects.
Scarborough High	62	61	15	2	10	3	23	-	-	35	26	35	46	10
Oak Hill Primary	42	38	9	1	5	0	15	-	0	21	17	21	33	5
Oak Hill Grammar	40	40	17	1	0	0	19	-	2	30	10	30	26	6
Dunstan Primary	21	18	2	2	4	0	7	-	0	11	7	11	18	5
Dunstan Grammar	31	28	7	4	4	1	6	-	1	15	13	15	24	15
Beech Hill	23	16	7	1	1	0	6	-	0	11	5	11	15	5
Black Point	29	27	8	2	4	0	10	-	0	21	6	21	20	5
Pine Point	29	27	6	0	4	1	18	-	0	19	8	19	25	7
Blue Point	31	29	13	0	8	1	10	-	0	18	11	18	27	9
Broad Turn	17	17	4	0	0	0	10	-	0	12	5	12	16	4
Beech Ridge	19	19	8	0	1	0	10	-	0	16	3	16	18	2
North Scarboro	22	22	9	0	2	0	4	-	0	13	9	13	20	11
Libby School	36	31	11	0	4	2	14	-	0	21	10	21	28	9
Totals,	402	373	116	13	53	8	153	-	3	248	130	248	310	95

REMARKS—Dr. Wentworth will examine for tonsils. Sent five samples of well water, used in five schools, to State Department of Health for analysis. Took one pupil to Eye Clinic and had glasses fitted. Made six home visits and talked with five mothers at school. General health of pupils seems much improved.

MARY G. PRICE, Nurse.

Eye Clinic—Dr. S. J. Beach.

CLINIC HELD AT THE DUNSTAN SCHOOL, SCARBOROUGH, JAN. 24, 1927.

NAME.	Age.	SCHOOL.	TREATMENT.	REMARKS.
Pupil	16	High	Examination Homatropin(2%) in each eye	Prescription for glasses given
Pupil	15	High	Examination Homatropin(2%) in each eye	Prescription for glasses given
Pupil	10	Oak Hill Primary	Examination Homatropin(2%) in each eye	Prescription for glasses given Very necessary
Pupil	10	Oak Hill Primary	Examination Homatropin(2%) in each eye	Prescription for glasses given
Pupil	13	Oak Hill Grammar	Examination Homatropin(2%) in each eye	Prescription for glasses given
Pupil	14	Oak Hill Grammar	Examination Homatropin(2%) in each eye	Prescription for glasses given Complained of feelingsick after examination
Pupil	7	Dunstan Primary	Examination Homatropin(2%) in each eye	Prescription for glasses given
Pupil	6	Dunstan Primary	Examination Homatropin(2%) in each eye	Prescription for glasses given
Pupil	14	Dunstan Grammar	Examination Homatropin(2%) in each eye	Slight defect in vision Defer glasses for present
Pupil	13	Dunstan Grammar	Examination Homatropin(2%) in each eye	Prescription for glasses given Very necessary
Pupil	11	Dunstan Grammar	Examination Homatropin(2%) in each eye	Prescription for glasses given
Pupil	12	Blue Point	Examination Homatropin(2%) in each eye	Prescription for glasses given
Pupil	13	Blue Point	Examination Homatropin(2%) in each eye	Wore glasses some time ago Prescription for different lens
Pupil	14	Blue Point	Examination Homatropin(2%) in each eye	Slight defect in vision Defer glasses for present
Pupil	12	Blue Point	Examination Homatropin(2%) in each eye	Slight defect in vision Defer glasses for present
Visi- tor	7	Visitor of Mrs. Milli- ken Special	Examination Homatropin(2%) in each eye	Injury to right eye Prescription for glasses given

Began working at 9.30 A. M. and finished at 1.40 P. M.

Report of Eye Clinic.

There was an Eye Clinic held at the Dunstan School, Scarborough, January 24, 1927, by Dr. S. J. Beach.

Notices and consent slips were sent to the parents of twenty-one pupils who had defective vision. These pupils were from the High School, Oak Hill Primary and Grammar, Dunstan Primary and Grammar, and the Blue Point School. Sixteen pupils returned the consent slips, signed by their parents. Dr. Beach gave an eye examination to these sixteen children, prescribed glasses for thirteen and referred glasses (for the present) for three. To date (February 11) seven children have had their prescriptions filled and are wearing glasses; three others expect to have their prescriptions filled next week.

Twenty-five visits were made to the schools and to the homes of the children by the Nurse.

Dr. Beach very generously gave his time for this work.

The Cumberland County Public Health Association made all the arrangements for the clinic. Mrs. Milliken, teacher at the Dunstan School, was most helpful.

Respectfully submitted,

MARY G. PRICE,
County Nurse.

School Statistics.

SCHOOL.	1926. Winter Term.			1926. Spring Term.			1926. Fall Term.		
	Length in Weeks.	Registration.	Average Attendance.	Length in Weeks.	Registration.	Average Attendance.	Length in Weeks.	Registration.	Average Attendance.
Scarborough High	12	70	67.5	10	67	66.3	14	68	61.2
Oak Hill Grammar	12	35	32.6	10	35	33.2	14	45	37.8
Oak Hill Primary	12	44	34.8	10	45	39.5	14	46	36.2
Dunstan Grammar	12	26	22.9	10	27	23.9	14	33	29.8
Dunstan Primary	12	23	12.8	10	23	21.2	14	25	20.9
Black Point School	12	28	24.3	10	31	26.6	14	30	26.6
Blue Point School	12	28	23	10	29	24	14	30	28-
Beech Ridge School	12	15	13+	10	16	14+	14	20	17.8
Beech Hill School	12	24	19.6	10	24	20.1	14	28	22.3
Libby School	12	39	29.7	10	40	36.3	14	39	30.5
*No. Scarborough Sch'l	12	19	16.6	10	21	19.6	14	22	19.8
Pine Point School	12	33	29.8	10	34	25.6	14	30	25+
Broad Turn School	12	13	12.2	10	13	12.4	14	18	15.7

*Pupils of North Scarborough School, second year in succession, won first prize offered by Cumberland County Public Health Association, to the Scarborough school selling the greatest number of Christmas seals in proportion to enrollment.

Project demonstration, by group of pupils from Blue Point and Pine Point schools, at Cumberland-York County Teachers' Convention.

Roster of Teachers in Service at Present Time.

Name.	Teaching Experience.	Professional Training.
Elwood G. Bessey	14½	{ Bates College, A. B. Gray's Business College Officers' Training School Summer Courses, Bates College
Frances Bryant Libbey	13½	{ Bates College, A. B. Summer Courses, Bates College
Marjorie Sterling Holway	1½	Colby University, B. S.
Laura J. Milliken	31½	Graduate of Gorham Normal
Mabel F. Storey	11 3-10	Summer Courses, Gorham Normal
Edith S. Kaue	8	Graduate of Castine Normal
Florence Walker Hearn	6	Summer Courses, Gorham Normal
Helen A. Condon	1½	Graduate of Farmington Normal
Alice M. Cameron	½	Graduate of Gorham Normal
Dorothy M. Keen	½	Graduate of Farmington Normal
Glennys N. Lovejoy	½	Graduate of Farmington Normal
Rachel E. McKenney	½	Graduate of Gorham Normal
Geneva V. Morang	½	Graduate of Gorham Normal
Helen M. Sherman	½	Graduate of Gorham Normal
Myrtila A. Welch	½	Graduate of Gorham Normal

Lida E. Libby was granted leave of absence for fall and winter terms.

Financial Summary, 1926-1927.

(Accounts through funds available from local taxation and state funds.)

	Total Resources.	Total Expenditures.	Balance.	Overdraft.
Common Schools	\$14,073 80	\$13,319 36	\$754 44	
High School	6,114 68	6,070 07	44 59	
Physical Education	90 50	80 00	10 50	
Textbooks	696 57	635 67	60 90	
Supplies.	825 00	582 57	242 43	
Apparatus and Appliances	606 14	628 29		22 15
Schoolhouse Repairs	1,000 00	923 39	76 61	
Insurance, Rent, Light and Water	500 00	500 00		
Medical Inspection	75 00	75 00		
Evening School	377 30		377 30	
Club Work	50 20	50 20		

High School Building.

ANALYSIS OF COST OF CONSTRUCTION.

EXPLANATION.	Estimated Cost.	Actual Cost.	Difference.
General Construction (contract, \$55,600.00; ledge estimate, \$1,700.00)	\$57,300 00	\$59,531 90	*+\$2,231 90
Heat and Ventilation (contract)	8,180 00	8,117 43	-62 57
Plumbing (contract)	2,833 00	2,771 19	†+138 19
Electrical (contract)	668 66	703 46	‡+36 80
Architect's fee (5% of estimate)	3,453 98	3,556 20	+102 22
Misc. Construction Charges	100 00	136 23	‡+36 23
Totals.	\$72,333 64	\$74,816 41	+\$2,482 77

*Chiefly additional ledge. †Wholly ledge. ‡Additional outlets.
 §Cost of ledge survey. \$41.00; Panic locks. \$50.00; advertising for bids, \$27.60; other expenses, \$17.63; total, \$136.23.

	Estimated Amount.	Actual Amount.
Leaving for equipment from the bond issue of \$75,000.00	\$2,666 36	\$183 59
Unexpected Income:		
Premium on bonds		\$202 50
Accrued interest on bonds		123 90
Interest on deposits to date		363 58
		\$689 98
Non-construction Expenses:		
Legal opinion		\$140 00
Printing of bonds		97 36
Certification of bonds		25 00
		\$262 36
		\$427 62
		\$611 21

Orders of \$54.23 for transportation charges and \$400.00 for pupils' desks in science room were drawn on the appliance account of the current year.

WARRANT.

To William G. Sherman, a Constable in the Town of Scarborough, in the County of Cumberland, GREETING:

In the name of the State of Maine, you are hereby required to notify and warn the inhabitants of said Town of Scarborough, qualified by law to vote in town affairs, to meet at the Town House in said town on the seventh (7th) day of March, A. D. 1927, at ten (10) o'clock in the forenoon to act upon the following articles:

Article 1. To choose a Moderator to preside at said meeting.

Art. 2. To choose a Town Clerk.

116 - 164
72 - 253

Art. 3. To see if the town will vote to use the check-list at this meeting.

yes

Art. 4. To see whether the town will vote to elect one (1) or three (3) Road Commissioners for the ensuing year.

Art. 5. To choose town officers as follows: Selectman, Assessor and Overseer of the Poor, Town Treasurer, Tax Collector, one (1) member of the School Board, one (1) or three (3) Road Commissioners, and other necessary town officers for the ensuing year.

Art. 6. To see if the town will accept and adopt the reports of the several Town Officers.

yes

Art. 7. To see if the town will grant and raise money necessary for the support of poor.

\$ 800

Art. 8. To see if the town will grant and raise money necessary for the following: Free High School, Common Schools, Text Books, Supplies, Appliances and Apparatus, Schoolhouse Repairs, Medical Inspection, Physical Education, Insurance, Rent, Lights and Wares, Agricultural and Domestic Art Clubs.

50
668 50
202 00
22 00
80.50

Art. 9. To see if the town will vote to raise a sum of money to be expended for memorial purposes.

\$ 120

Art. 10. To see if the town will grant and raise money necessary for the following: Electric Street Lights. Rental of Hydrants, Officers Salaries, Contingency, and to defray all other town charges \$7000. 4/500.

Art. 11. To see if the town will vote to raise five hundred dollars (\$500.00) for Police at Prout's Neck \$350

Art. 12. To see if the town will vote to raise one hundred and fifty dollars (\$150.00) for Police at Higgins Beach. 150.

Art. 13. To see if the town will vote to instruct the School Board to receive bids for furnishing fuel for the schools. On petition. yes

Art. 14. To see if the town will grant and raise money necessary for the regular repairs of roads and bridges. 9500

Art. 15. To see if the town will vote to apply Tarvia to the Prout's Neck Road from Oak Hill to Checkley House, and raise necessary money for the same. 4000 On petition.

Art. 16. To see if the town will vote to resurface the Spurwink Road with Tarvia from Harmon's Corner to Higgins Beach Road, and continue with oil from Higgins Beach Road to Spurwink Bridge, so called, and raise necessary money for same. 2000 On petition.

Art. 17. To see if the town will vote to raise eight hundred dollars (\$800.00) for streets at Higgins Beach. 800. On petition.

Art. 18. To see if the town will vote to raise three hundred dollars (\$300.00) to repair Spring Street, so called, from Gorham Road to Payne Road. 300 On petition.

Art. 19. To see if the town will appropriate and raise a sum of money to repair the Bog Road from the South Portland city line to the cross roads on Pleasant Hill. On petition.

Art. 20. To see if the town will vote to raise a sum of money to repair the Fogg Road.

300.
On petition.

Art. 21. To see if the town will vote to raise the sum of \$4,500.00 to scarify and apply a coat of tarvia to the Pine Point Road from Dunstan Corner to the Old Orchard line.

On petition. *maybe*

Art. 22. To see if the town will vote to raise five hundred dollars (\$500.00) to repair the Scottow's Hill Road from State Road to Two-Rod Road, so called.

On petition. ~~500~~ 500

Art. 23. To see if the town will vote to raise the sum of three hundred dollars (\$300.00) to repair Snow Street at Pine Point.

On petition. 300

Art. 24. To see if the town will vote to raise the sum of two hundred dollars (\$200.00) to gravel and grade Avenue Three, so called, at Pine Point, and to have all obstacles removed.

On petition. 200

Art. 25. To see if the town will vote to raise the sum of five hundred dollars (\$500.00) to be laid out on the Westcott Hill Road, beginning at the South Portland line.

On petition. 5

Art. 26. To see if the town will vote to repair Libby Bridge, so called, on Beech Ridge Road and raise one thousand dollars (\$1,000.00) for same.

On petition. 2500

Art. 27. To see if the town will vote to accept Street No. 288, so called, as laid out on William Moulton Plan; said street running from King Street to Back Street.

On petition. *By special*
order

Art. 28. To see if the town will vote to accept the road as laid out by the Selectmen, the same beginning on Vinegar Road, opposite Two-Rod Road, and extending to land of Ralph O. Winship, and raise a sum of money for same.

On petition. 100

Art. 29. To see if the town will vote to accept Ward Avenue at Oak Hill, as laid out on Libby Plan.

On petition.

Art. 30. To see if the town will vote to accept Libby Street at Oak Hill, as laid out on Libby Plan.

On petition.

Art. 31. To see if the town will vote to accept road as laid out by Selectmen; said road beginning at a point where Third Class Highway is intersected by Fogg Road, so called, and running on straight line to a point on said Third Class State Road near Northeast corner of Beech Hill Schoolhouse lot; thence continuing in a Southeasterly direction on land of Selius Pederson and land of Fred Libby to a point in said Third Class State Road, below and near house of Harry S. Small, and award damages to parties aggrieved.

On petition.

Art. 32. To see if the town will vote to accept Third Class Highway from Fogg Road to Spurwink Road as laid out by Selectmen; and award necessary damages.

Art. 33. To see whether the town will vote "yes" or "no" on the question of appropriating and raising money necessary to entitle the town to State Aid as provided in Section 19 of Chapter 25 of the Revised Statutes of 1916.

Art. 34. To see if the town will appropriate and raise the sum of \$1,128.00 for the improvement of the section of State Aid Road as outlined in the report of the State Highway Commission, in addition to the amount regularly raised for the care of ways, highways, and bridges; the above amount being the maximum the town is allowed to raise under the provision of Section 18, Chapter 25 of the Revised Statutes of 1916.

Art. 35. To see if the town will grant and raise the sum of \$500.00 for Statutes and State Aid Maintenance.

Art. 36. To see what sum the town will vote to raise for breaking snow roads.

Art. 37. To see if the town will vote the Lucien T. Libby Post of the American Legion and the Auxiliary Unit the use

and occupancy of the building and grounds formerly called the Dunstan School, for a Post Home, until such time as the town may need said premises for school purposes; terms being free of charge other than said legion shall maintain building and grounds in condition as good as present. *yes*

Art. 38. To see if the town will vote to instruct the Trustees of Dunstan Cemetery to bargain for the purchase of additional land for said cemetery, the Trustees to report the result of said bargaining at next annual meeting. *yes*

On petition of Cemetery Trustees.

Art. 39. To see if the town will vote to accept one hundred dollars (\$100.00) for perpetual care of lot of Mary A. Tucker; also one hundred dollars (\$100.00) for perpetual care of lot of Fred J. Tucker; said lots being in Dunstan Cemetery. *yes*

On petition.

Art. 40. To see if the town will vote to buy one or more beacon lights, and raise money for same. *800*

Art. 41. To see what sum of money the town will vote to grant and raise to be used for advertising the natural resources, advantages and attractions of the State of Maine. *200*

Art. 42. To see if the town will vote to authorize the Selectmen to enter into contract with the Cumberland County Power and Light Company to install street lights on Beech Ridge Road from North Scarborough to Vinegar Road. *yes*

On petition.

Art. 43. To see if the town will vote to install electric lights in the Town Farm Buildings and raise money necessary to defray above expenses. *250*

On petition.

Art. 44. To see if the town will vote to raise the sum of two hundred fifty dollars (\$250.00) more or less to be used in co-operation with State and Federal funds to be used for the control of white pine blister rust within the confines of the town. *250.*

On Recommendation of State Forestry Dept.

Art. 45. To see what compensation the town will vote the Collector for the ensuing year. *1 1/2*

Art. 46. To see what compensation the town will vote for *4* man labor, *6.00* ~~team~~ labor, *11* truck labor and tractor men for the ensuing year. *.80*

Art. 47. To see what compensation the town will vote Road Commissioners for the ensuing year. *5.00*

Art. 48. To see if the town will authorize the Selectmen to make necessary repairs on Town Farm Buildings, and raise \$500.00 for same. *500*

Art. 49. To see if the town will authorize the Selectmen to procure necessary money to meet the obligations of the town by acceptance of articles in this warrant and to hire money if necessary for the ensuing year. *Par Read*

Art. 50. To see if the town will vote to raise a sum of money to meet interest charges for ensuing year. *4000*

Art. 51. To see if the town will vote to accept list of jurors as prepared by Municipal Officers.

The Selectmen hereby give notice that they will be in session at the Town House on the 4th and 5th days of March, 1927, from 10 A.M. to 4 P.M., for the purpose of correcting the check list.

Given under our hands at Scarborough this twenty-fifth day of February, A. D. 1927.

ROBERT C. GREEN,
HARRY S. SMALL,
FRANK L. LEARY,

Selectmen of Scarborough.

