

ANNUAL REPORT

OF THE

Selectmen and Treasurer

OF THE

Town of Scarborough

Together with the Reports of the Superintendent
of Schools, Town Clerk and Road Agents
for the Municipal Year ending
February 17

1913

THE STREETER PRESS
SACO, MAINE



•

ANNUAL REPORT

OF THE

Selectmen and Treasurer

OF THE

Town of Scarborough

Together with the Reports of the Superintendent
of Schools, Town Clerk and Road Agents
for the Municipal Year ending
February 17

1913

THE STREETER PRESS
SACO, MAINE

OFFICERS CHOSEN AT THE ANNUAL
TOWN MEETING, 1912

MODERATOR

B. F. WENTWORTH

TOWN CLERK

ELBRIDGE S. OLIVER

SELECTMEN, ASSESSORS AND OVERSEERS OF POOR

E. S. OLIVER

F. E. MOULTON

EZRA C. MILLIKEN

COLLECTOR

PERCY E. WOODMAN

TREASURER

W. H. GRAFFAM

SUPERINTENDENT OF SCHOOLS

JOHN A. SNOW

ROAD COMMISSIONERS

GEO. H. LEONARD

HARRIS B. SNOW

JOHN M. PILLSBURY

SCHOOL COMMITTEE

R. W. SEAVEY

TOWN AGENT

M. I. MILLIKEN

AUDITOR

GEO. W. KNIGHT

Report of Selectmen

AMOUNT OF MONEY RAISED BY TOWN AT ANNUAL MEETING MARCH 4th, 1912

For Support of Common Schools	\$ 1,000 00
Schoolhouse supplies and repairs	300 00
School books and appliances	300 00
Support of Poor	1,200 00
Support of Roads	3,000 00
Support of Bridges	1,000 00
Brown Tail Moths	1,000 00
Officers' Salaries	1,600 00
Contingent Expenses	600 00
Support of High School	1,000 00
Hydrants at Pine Point	180 00
Breaking Roads	500 00
Police at Prout's Neck	200 00
Memorial purposes	50 00
State Road	500 00
Chemical Engine, Prout's Neck	250 00
Electric Lights at Dunstan	108 00
Black Point Road, Special	1,000 00
Back Street, Pine Point	250 00
Sewer and Streets at Higgins Beach	500 00
Soldiers' Monument	500 00
Meserve Road, Special	40 00
	\$15,078 00

State Tax	\$5,283 52	
County Tax	1,586 22	
Overlay	1,013 18	
Supplemental Tax	161 25	
Brown Tail Moth Tax	74 86	
		<u>8,119 03</u>
Amount committed to Collector		\$23,197 03

VALUATION OF TOWN

Real Estate, resident	\$808,128 00	
Real Estate, non-resident	615,635 00	
Total Real Estate		\$1,423,763 00
Personal Estate, resident	\$136,404 00	
Personal Estate, non-resident	49,805 00	
Total amt. Personal Estate		<u>186,209 00</u>
Total Valuation of Town		\$1,609,972 00
Rate of taxation, \$13.40 per \$1,000		
Number of Polls taxed	460	
Number of polls not taxed	68	

COMMON SCHOOLS

TEACHERS' SALARIES AND TRANSPORTATION OF SCHOLARS,
YEAR 1912

Balance from 1911		\$1,481 77
Appropriation		1,000 00
Rec. from State for support Common Schools		<u>3,895 47</u>
		\$6,377 24
Carrie S. Leavitt	\$ 34 00	
Mary E. Hudson	90 00	

Lida E. Libby	\$ 100 00
Geo. H. Moulton, transportation	30 00
Lena M. Sherman	80 00
Jenette Harmon	90 00
Nettie L. Libby	51 00
Elsie M. Libby	51 00
Gladys M. Small	72 00
Ella K. Litchfield	45 00
Laura J. Roberts	100 00
Susie A. Pillsbury	85 00
Carrie S. Leavitt	25 50
Mabel G. Leslie	90 00
Geo. H. Moulton, transportation	37 50
Virginia W. Chase	48 00
Elsie M. Libby	10 00
Mary E. Hudson	108 00
Lida E. Libby	120 00
Virginia W. Chase	11 20
Beulah M. Gilman	4 80
Jenette M. Harmon	102 00
Elsie M. Libby	98 00
Mabel F. Storey	96 00
Lena M. Sherman	102 00
Carrie S. Leavitt	102 00
Elsie M. Chase	30 80
Geo. H. Moulton, transportation	52 50
Susie A. Pillsbury	108 00
Mabel G. Leslie	102 00
Edna E. Libby	108 00
Laura J. Roberts	120 00
Mary E. Hudson	36 00
Elsie M. Chase	16 00
Carrie S. Leavitt	34 00
Fannie G. Huff	40 00

Susie A. Pillsbury	\$ 36 00
Geo. H. Moulton, transportation	37 50
Pearl E. Higgins	8 00
Elsie M. Chase	24 00
Laura J. Roberts	60 00
Geo. H. Moulton, transportation	30 00
Lida E. Libby	120 00
Mary E. Hudson	72 00
Jenette Harmon	102 00
Mabel G. Leslie	102 00
Mabel F. Storey	108 00
Susie A. Pillsbury	63 00
Carrie S. Leavitt	51 00
Laura A. Roberts	50 00
Geo. H. Moulton	22 50
Elsie M. Chase	40 00
Carrie S. Leavitt	17 00
Lena M. Sherman	119 00
Esther E. Libby	140 00
Mabel F. Storey	18 00
Fannie G. Huff	72 00
Jenette M. Harmon	18 00
Mary E. Hudson	18 00
Geo. H. Moulton, transportation	15 00
Lida E. Libby	20 00
Susie A. Pillsbury	27 00
Town of Gorham	44 84
Mabel G. Leslie	26 50
Geo. H. Moulton, transportation	30 00
Esther E. Libby	30 00
Fannie G. Huff	32 00

\$3,983 64

SCHOOL JANITORS, YEAR 1912

B. T. Libby	\$ 18 00
Melville Meserve	3 00
Paul W. Higgins	3 00
Joshua Libby	3 00
Gladys Small	3 00
Harold E. Emmons	3 46
Elmer L. Merrill	3 00
B. T. Libby	20 25
Frank Rogers	3 00
Wilfred Berry	3 00
B. T. Libby	21 25
B. T. Libby	20 70
F. A. Snow	5 00
Lawrence Seavey	2 00
Elmer L. Merrill	2 00
Paul W. Higgins	2 00
Joshua J. Libby	2 00
B. T. Libby	13 50
Elmer L. Merrill	1 00
Ernest W. Emmons	2 00
Wilfred H. Berry	2 00
B. T. Libby	19 85
G. E. McPhee	2 50
B. T. Libby	21 55
Elsie M. Chase	2 00
B. T. Libby	20 25
Wilfred H. Berry	2 00
Lawrence Seavey	2 00
Scholars at North Scarboro	2 00
Joshua J. Libby	2 00
Fannie G. Huff	2 00
Elmer L. Merrill	3 00
Mildred S. Leary	3 00

Philip Meserve	\$ 2 50
B. T. Libby	14 75
Geo. Williams	2 50
B. T. Libby	21 50

\$259 56

Schools not closed.

FUEL ACCOUNT FOR YEAR 1912

V. T. Shaw	\$38 29
Atlantic Grain Co.	72 00
J. D. Milliken	6 00
H. A. G. & B. F. Milliken	7 00
T. A. Libby	22 00
F. E. Moulton	26 00
R. C. McKenney	23 00
O. F. Milliken	35 00
E. B. Carter	20 00
F. E. Moulton	28 00
W. A. Mitchell	16 00
B. A. Baker & Son	10 25
" "	26 25
Fred A. Libby	2 25
T. A. Libby	6 50
J. D. Milliken	36 50
R. W. Seavey	20 00

\$395 04

Amount voted by town	\$1,000 00
Rec. from State for Common Schools	3,895 47
Balance from 1911	1,481 77

\$6,377 24

By paid Teachers' wages and trans- portation of scholars	\$3,983 64	
Janitors' wages	259 56	
Fuel	395 04	
	<hr/>	4,638 24
Unexpended balance		\$1,739 00

BOOKS AND APPLIANCES ACCOUNT

Appropriation		\$300 00
D. C. Heath & Co.	\$ 2 59	
" "	3 25	
Sibley & Co.	2 09	
Ginn & Co.	63 99	
Walter Seavey	4 00	
Johnson, Blagden & McTurnan	14 64	
American Book Co.	5 76	
Ginn & Co.	53 66	
The Educational Supply Co.	7 45	
Sibley & Co.	2 08	
Ginn & Co.	32 90	
D. C. Heath & Co.	14 17	
	<hr/>	206 58
Unexpended		\$ 93 42

SUPPLIES AND REPAIRS OF SCHOOLHOUSES, YEAR 1912

Appropriation		\$300 00
Lida E. Libby	\$ 30	
V. T. Shaw	5 10	
B. T. Libby	5 00	
C. O. Libby	7 00	
Ada F. Higgins	3 00	
R. G. Libby	19 41	

Ellen Williams	\$ 6 00
R. G. Libby	6 75
Samuel Newcomb	8 00
Mabel Meserve	7 50
S. C. Ripley & Co.	2 85
G. H. Wiggin	28 23
C. O. McLellan	3 00
H. F. Turner	4 82
James B. Leary	3 00
Berlin Mills Co.	11 99
B. & M. R. R., freight	32
I. W. Snow	24 25
A. Swinborn	12 55
B. T. Libby	5 60
Charles O. Libby	53 18
Ellen Williams	4 00
Portland Stove Foundry Co.	20 00
J. B. Leary	3 00
D. F. Tucker	5 58
B. T. Libby	12 00
Loring, Short & Harmon	5 00
Readsboro Chair Mfg. Co.	73 80
B. & M. R. R. Co.	3 23
Eugene Sparrow	5 40
Howard L. Pillsbury	2 25
C. S. Leavitt	80
C. O. Libby	9 40
G. H. Wiggin	2 50
Eugene H. Libby	10 00
F. M. Newcomb	10 41
E. H. Libby	3 30
O. E. Sherman	5 06
G. W. Knight	1 45

 395 03

Overdrawn

 \$ 95 03

HIGH SCHOOL ACCOUNT

Appropriated by Town	\$1,000 00
Due from State	500 00
Balance from 1911	271 08

 \$1,771 08

H. F. Turner	\$ 50 00
Carrie M. Freese	44 00
H. F. Turner	100 00
Carrie M. Freese	33 00
H. F. Turner	75 00
Ella K. Litchfield	66 00
H. F. Turner	75 00
“ “	50 00
“ “	75 00
Ella K. Litchfield	66 00
Clarence H. Brown	75 00
“ “	75 00
Ella K. Litchfield	84 00
Clarence H. Brown	100 00
“ “	50 00
“ “	50 00
Ella K. Litchfield	84 00
Clarence H. Brown	25 00
“ “	50 00
“ “	50 00

 1,277 00

 Balance unexpended \$ 494 08

CONTINGENT EXPENSE ACCOUNT

Appropriation	\$600 00
A. E. Skillings	\$10 00

Charles P. Bowley	\$ 2 00
Streeter Press	79 80
L. L. Litchfield	17 25
Loring, Short & Harmon	28 80
Libby & Smith	3 38
Good Roads Machine Co.	34 60
V. T. Shaw	1 00
Edward H. Meserve	7 20
Samuel Newcomb	7 20
C. O. McLellan	32 75
C. M. Milliken	8 26
Hans Ebbeson	6 00
E. C. Milliken	2 95
The Streeter Press	26 75
S. Newcomb and E. H. Meserve	12 60
Charles W. Locke	7 20
E. H. Meserve	7 40
S. Newcomb	7 40
C. E. Moulton	9 00
Samuel Newcomb	4 50
E. H. Meserve	4 50
Elton Gatchell	7 20
Loring, Short & Harmon	2 03
N. C. Harmon	9 45
E. L. Shaw	15 10
S. Newcomb	3 60
E. H. Meserve	3 60
W. D. Bowley and others	13 10
“ “ “	20 80
“ “ “	33 00
“ “ “	4 80
“ “ “	24 25
“ “ “	31 20
E. L. Waterhouse	3 00

E. S. Oliver	\$ 8 50
Ames Plow Co.	5 74
Loring, Short & Harmon	9 70
John A. Barker	15 00
William W. Ormsby	7 00
“ “	2 00
Plummer's Insurance Agency	40 00
E. L. Shaw	2 80
Loring, Short & Harmon	75
H. P. Nelson	25 00
H. M. Milliken	32 00
Lorin H. Richardson	28 50
H. S. Waterhouse	5 40
N. C. Meserve	2 50
Loring, Short & Harmon	95
George H. Leonard	88
H. L. Pillsbury	5 19
“ “	8 30
F. E. Moulton	2 00
Loring, Short & Harmon	4 65
G. W. Knight	6 55
E. S. Oliver	16 65
“ “	3 95
“ “	4 75
F. E. Moulton	4 60
E. C. Milliken	16 00
	<hr/>
	750 03
Overdrawn	<u>\$150 03</u>

OFFICERS' SALARIES FOR YEAR 1912

Appropriation	\$1,600 00
J. H. Newcomb, services as auditor for year 1911	\$ 7 00

E. C. Milliken, bal. of salary 1911	\$ 18 00
F. E. Freese, bal. of salary 1911 for services as Supt. of Schools	25 75
B. F. Wentworth, services as moderator	5 00
F. E. Moulton, services as election clerk, year 1911	2 50
E. S. Oliver, bal. of salary 1911	36 00
E. C. Milliken, salary in part	80 00
John M. Libby, bal. of salary 1911	18 00
F. E. Moulton, salary in part	70 00
P. H. Nugent, services as constable, 1911	4 50
Wm. W. Ormsby, services as truant officer, in part	10 00
E. S. Oliver, salary in part	75 00
John A. Snow, services in part as Supt. of Schools	75 00
F. E. Moulton, salary in part	50 00
E. C. Milliken " "	70 00
" " " "	70 00
E. S. Oliver " "	50 00
B. F. Wentworth, salary on Board of Health	10 00
E. S. Oliver, salary in part as selectman	50 00
F. E. Moulton, salary in part as selectman	90 00
E. C. Milliken, salary in part as selectman	50 00
A. E. Libby, services as election clerk 1912	7 50
A. K. P. Meserve, services as ballot clerk 1912	7 50

Smith W. Carter, services as election clerk 1912	\$ 7 50
Wm. W. Ormsby, services in part as truant officer	8 00
Royal L. Snow, services as ballot clerk 1912	7 50
B. F. Wentworth, services on Board of Health	22 00
E. S. Oliver, salary in part as selectman	50 00
John A. Snow, salary in part as Supt. of Schools	50 00
E. C. Milliken, salary in part as selectman	40 00
E. S. Oliver, salary in part as selectman	35 00
F. E. Moulton, salary in part as selectman	50 00
W. W. Ormsby, services in part as truant officer	9 00
George H. Leonard, services as ballot clerk 1911	2 50
M. I. Milliken, services as Town Agent and member School Board	9 50
P. E. Woodman, services as constable	11 00
P. E. Woodman, services as collector	400 00
Wm. W. Ormsby, services as truant officer	4 50
E. S. Oliver, services as town clerk	25 00
E. S. Oliver, services as selectman, in part	75 00

F. E. Moulton, services as select- man, in part	\$ 45 00	
Wm. H. Graffam, services as Treas- urer	100 00	
E. C. Milliken, services as select- man, in part	40 00	
G. W. Knight, services as Auditor	5 00	
		<u>1,878 25</u>
Overdrawn		\$ 278 25

HIGHWAYS—REGULAR APPROPRIATION

DIST. NO. 1, GEORGE H. LEONARD, COMMISSIONER

Appropriation		\$1,000 00
George H. Leonard	\$140 39	
H. C. Sylvester	10 80	
B. N. Newcomb	9 00	
Joseph Fenley	9 00	
G. L. Pooler	16 20	
Percy Pooler	6 80	
Edw. Tucker	8 10	
G. T. Libby	5 86	
Peter Sorensen	26 33	
Andrew Sorensen	5 00	
Albert Nelson	90	
Martin Anderson	90	
Gordon Beckwith	5 40	
P. H. Nugent	5 40	
Wm. Nugent	5 40	
J. H. Newcomb	13 62	
E. W. Emmons	9 12	
Wm. Meserve	12 60	
George Stanford	51 93	

Clinton Libby	\$ 60 78
W. D. Bowley	20 33
Record Plummer	12 00
Wm. Libby	72 60
H. S. Plummer	8 60
F. P. Libby	24 80
C. O. Libby	8 70
Talbot, Brooks & Ayer, supplies	13 23
Asa Beckwith	14 90
R. E. Hudson	28 35
Rudolph Nelson, gravel	13 80
T. A. Libby, gravel	6 60
Freedom Libby	30
George Meserve	9 90
N. C. Harmon	4 05
Seth Roberts	18 10
Edw. Meserve	5 40
E. S. Libby	32 40
F. K. Deland	19 80
Neils Johnson	16 20
E. E. Tibbetts	104 60
Charles Pope	7 80
Walter Tibbetts	44 90
Harry Tibbetts	20 70
Wm. Bowden	33 30
Neils S. Johnson	11 70
Andy Preston	2 40
Lewis Lunn	4 05
V. T. Shaw	17 33
H. W. Urquhart	17 33
C. C. Mitchell	33 75

140.39

78.50

74.25

10.50

65.50

 368.64

Edward Mitchell	\$ 23 85	
Ivory Kilborn	21 60	
George Gilman	25 00	
		<hr/>
		1,101 90
Overdrawn		<hr/> \$ 101 90

DIST. NO. 2, H. B. SNOW, COMMISSIONER

Amount appropriated		\$1,000 00
H. B. Snow	\$240 35	
B. A. Baker	48 00	
J. S. Pillsbury	30 00	
J. H. Leavitt	8 00	
J. H. Leavitt, gravel	22 10	
Henry Morrison	6 00	
Geo. W. Carter	30 00	
George W. Knight	12 00	
J. D. Milliken	172 00	
Ralph Lary	6 00	
Howard Lothrop	9 00	
Royal Snow	7 20	
Walter Merrill	14 40	
George Henry Libby	29 80	
Walter Seavey	12 60	
Edgar Seavey	5 40	
Liberty Fenderson	12 60	
J. C. Johnson	14 40	
A. B. Leavitt	21 70	
John H. Snow	81 40	
F. G. Barrows	9 00	
John Moses	4 00	
W. W. Ormsby	3 50	
Carl Wibe	17 10	

H. P. Wibe	\$ 21 80
A. F. Moulton, gravel	25 80
Leon C. Leavitt	160 00
Elbridge Seavey	24 00
Daniel Williams	8 20
J. H. Kenney	10 80
Daniel Sullivan	5 40
Harry Staples	1 80
Wm. H. Seavey	1 00
Henry Bragdon	10 80
C. E. Libby	3 25
Carl Somer	4 70
Fred Burnham	10 80
John E. Libby	4 60
J. L. Ploughman	3 50
E. C. Baker	5 65
Frank Baker	3 00
	<hr/>
	1,121 65
Overdrawn	\$ 121 65

DIST NO. 3, J. M. PILLSBURY, COMMISSIONER

Appropriation	\$1,000 00
J. M. Pillsbury	\$153 00
W. A. Mitchell	43 65
J. C. Deering	14 40
Eugene H. Libby	18 20
Carroll Phillips	14 40
Edgar Cummings	12 00
O. E. Sherman	2 80
H. A. Milliken	43 43
C. W. Locke	5 40
R. C. Green	1 80
C. B. McKenney	6 45

C. F. Hanson	\$ 55 15
C. A. Libby	4 23
S. B. Carter	35 10
G. C. Green	1 80
Henry Bragdon	14 40
Hiram Berry	21 60
W. Patnande	16 20
Rudolph Ahlquist	15 20
E. B. Carter	12 10
J. F. Storey	24 30
A. Schofield	54 00
G. A. Sherwood	22 15
Henry Temm	1 80
H. P. Hansen	16 00
Thomas Scott	36 30
H. M. Carter	17 95
W. S. Meserve	24 30
Sylvester Carlson	15 30
Raymond Dumaine	25 20
N. C. Merry	28 35
Andrew Jensen	12 15
N. C. Meserve	20 25
J. E. Withee	7 20
E. H. Meserve	14 40
R. A. Meserve	6 40
C. E. Meserve	16 20
Samuel Newcomb	14 40
C. Temm	9 00
E. Thorne	1 80
P. L. Storey	25 30
O. J. Moulton	20 25
Elton Gatchell	5 40

F. E. Moulton	\$ 14 60	
A. K. P. Meserve	53 60	
Mrs. S. E. Meserve, gravel	2 50	
J. W. Tompkins	15 00	
		<hr/>
		995 41
Balance	\$ 4 59	

BREAKING ROADS

Amount appropriated		\$500 00
W. A. Mitchell	\$ 10 98	
Daniel C. Libby	2 70	
G. Clifford Libby (1910)	3 00	
R. E. Hudson	4 00	
H. M. Carter	1 35	
H. A. Milliken	4 96	
C. W. Locke	1 00	
Wm. L. Libby	2 00	
James Deering	6 00	
Carroll Phillips	2 80	
Watson Phillips	2 40	
Leon Berry	1 20	
Sylvester Carlson	5 85	
Sylver Carlson	1 60	
H. P. Hansen	1 00	
W. S. Meserve	8 00	
N. C. Meserve	8 00	
E. A. Meserve	8 00	
S. B. Carter	14 90	
C. F. Hanson	8 00	
E. M. Sylvester	3 20	
F. E. Moulton	5 20	
R. L. Deering	5 20	

G. H. Wiggin	\$ 3 00
J. Frank Allen	1 20
A. K. P. Meserve	12 00
T. D. Morrison	14 50
John Moses	3 75
H. B. Manchester	7 80
G. H. Moulton	6 30
J. W. Tompkins	4 10
A. S. Collins	75
J. B. Dinsmore	2 00
H. C. Sylvester	1 60
C. C. Mitchell	6 75
Ivory Kilborn	1 20
E. F. Mitchell	2 60
Joseph Lorfani	80
George Stanford	1 20
Lewis Lund	3 80
B. N. Newcomb	4 05
J. H. Fenley	1 80
C. C. Libby	1 80
H. C. Lund	2 40
A. C. Roberts	5 40
W. S. Laidlaw	5 40
Seth Roberts	2 25
V. T. Shaw	1 35
Walter Larrabee	1 35
B. A. Baker & Son	13 00
H. P. Wibe	17 40
J. P. Haines	1 00
Edw. Green	1 00
Walter Seavey	1 00
John H. Snow	1 00
H. B. Snow	19 00
J. D. Milliken	2 00

Henry Milliken	\$ 2 00
A. F. Moulton	15 00
J. S. Pillsbury	12 50
F. N. Dow	5 00
C. A. Libby & Son	12 40
O. F. Milliken	2 60
James Ploughman	7 00

 322 39

 Unexpended \$177 61

REPAIRS OF STATE ROAD ACCOUNT

Due from State	\$300 00
Harry Tibbetts	\$ 3 60
Walter T. bbetts	1 80
F. P. Libby	5 40
E. E. Tibbetts	22 28
C. O. Libby	11 70
J. L. Ploughman	2 03
George H. Leonard	30 00
Harry Libby	1 60
R. E. Hudson	12 15
C. C. Libby	8 10
Wm. Meserve	5 40
Geo. Meserve	4 50
Edward Meserve	5 40
Ivory Kilborn	1 80
Ralph Sargent	1 80
G. W. Tibbetts	7 20
Wm. Bowden	7 20
George Gilman Heirs	38 00
Peter Anderson	12 60
Christian Anderson	4 00

Henry Libby	\$ 12 60
J. D. Milliken	32 00
L. C. Leavitt	4 00
H. B. Snow	27 00
J. H. Leavitt	24 00
Henry Bragdon	10 80
J. H. Snow	4 00
Peter Wibe	9 00
T. A. Libby	9 50

 319 46

Overdrawn

 \$ 19 46

STATE ROAD

Amount appropriated by Town	\$500 00
Amount received from State	425 00

 Available \$925 00

G. H. Leonard	\$ 78 00
A. C. Roberts	40 50
Seth Roberts	62 78
N. C. Harmon	10 80
Alva Harmon	4 80
Joseph Laponte	16 20
G. L. Pooler	40 50
P. H. Nugent	34 20
Wm. P. Nugent	34 20
John Meserve	7 20
G. W. Tibbetts	12 60
F. P. Libby	12 60
Murray Pooler	9 00
Percy Pooler	13 50
Robert Meserve	22 90
Wm. Meserve	1 80

H. P. Hansen	\$ 1 80
Ivory Kilborn	3 60
R. E. Hudson	48 60
Raymond Dumaine	8 10
Clinton Libby	8 10
T. A. Libby, gravel	44 20
Eben S. Libby	25 20
E. E. Tibbetts	37 13
V. T. Shaw	38 48
Gordon Beckwith	37 30
B. T. Libby	14 40
John Olsen	25 60
Andrew Sorensen	18 00
Record Plummer	13 50
Harry Tibbetts	5 00
B. F. Wentworth, gravel	42 60
R. Neilsen	35 70
Peter Sorensen	24 30
Wm. D. Bowley	57 30
Ralph Sargent	7 20
Asa Beckwith	7 20
Wm. Peterson	90
Edwin Tucker	5 40
George Mack	1 80
J. H. Tucker	10 45
Peter Olsen	8 60
H. S. Plummer	7 60
H. W. Urquhart	6 08
Walter Tibbetts	3 00
	<hr/>
	948 72
Overdrawn	<hr/> \$ 23 72

BLACK POINT ROAD—SPECIAL

Appropriation		\$1,000 00
George H. Leonard	\$74 25	
E. G. Meserve	10 80	
Fred Skillings	34 50	
Horatio Libby	24 30	
N. C. Meserve	80 63	
Roscoe Skillings	10 80	
A. E. Libby	12 60	
Winfred Meserve	15 30	
Wm. Meserve	13 20	
Edw. Meserve	17 10	
John Meserve	16 20	
J. H. Tibbetts	3 60	
J. H. Newcomb	14 18	
H. W. Urquhart	36 45	
E. W. Emmons	18 23	
V. T. Shaw	81 02	
W. F. Larrabee	31 33	
A. J. Harmon	36 45	
Jos. Laponte	36 45	
G. T. Libby	40 50	
B. F. Seavey	14 40	
W. D. Bowley	33 88	
Record Plummer	20 70	
Lulu Bowley, gravel	1 75	
Leroy Harmon	4 05	
R. R. Jordan	6 75	
F. P. Libby	11 25	
Asa Beckwith	6 30	
Gordon Beckwith	15 70	
Fred Meserve	5 40	
H. S. Plummer	14 00	
Samuel Libby	12 60	

F. N. Newcomb	\$ 8 10
Edwin Tucker	3 15
E. S. Libby	38 58
John Olsen	14 80
Harry Tibbetts	9 00
Robert Meserve	6 60
Peter Olsen	3 00
J. H. Tucker	2 75
B. F. Wentworth, gravel	21 20
Chas. E. Libby, gravel	13 20
E. E. Tibbetts	34 43
Walter Tibbetts	14 40
Chas. O. Libby	4 05
C. C. Mitchell	12 15
Clinton Libby	12 15
Ivory Kilborn	5 40
Winfield Prout	5 40
Wm. Bowden	10 80
Elva Harmon	5 40
John A. Harmon	15 00
J. H. Meserve	1 80
	<hr/>
	996 03
Balance	\$ 3 97

BACK STREET, PINE POINT—SPECIAL

Appropriation	\$250 00
Leon C. Leavitt	\$ 84 00
George Carter	58 00
Elbridge Seavey	46 00
J. S. Pillsbury	34 00
Fred Burnham	33 40
J. P. Haines	38 00
Henry Libby	24 40

George E. Libby	\$ 16 20	
L. H. Quint	23 00	
Carrol Guptill	3 60	
Lawrence Moulton	3 60	
J. H. Leavitt, gravel	41 10	
H. B. Snow	63 00	
J. D. Milliken	28 00	
A. B. Leavitt	10 00	
John Patten	5 40	
	<hr/>	

511 70

Overdrawn

\$261 70

HIGGINS BEACH—SPECIAL

Appropriation		\$500 00
N. C. Harmon	\$ 16 65	
V. T. Shaw	8 10	
Clifford Mitchell	3 60	
Clinton Libby	4 05	
Henry Sylvester	6 30	
Harold Higgins	1 80	
E. S. Higgins	12 00	
Worster & Wilson	400 00	
George H. Leonard	10 50	
J. H. Tibbetts	6 30	
Harold Newcomb	90	
Clifford Mitchell	14 18	
Everett Emmons	10 13	
George Stanford	12 15	
Walter Butler	5 40	
Fred Skillin	5 40	
G. S. Ring	5 40	
	<hr/>	

522 86

Overdrawn

\$ 22 86

MESERVE ROAD—SPECIAL

Appropriation		\$40 00
J. M. Pillsbury	\$ 3 00	
C. E. Meserve	3 60	
P. L. Storey	3 60	
H. H. Winship	3 60	
W. A. Mitchell	4 05	
J. F. Storey	8 10	
H. A. Milliken	8 10	
G. A. Sherwood	4 05	
	<hr/>	38 10
Balance		<hr/> \$ 1 90

BRIDGES

Appropriation		\$1,000 00
Winslow & Co.	\$120 96	
Geo. H. Leonard	65 50	
H. B. Snow	64 47	
D. H. Merrill	3 00	
A. B. Leavitt	3 60	
J. D. Milliken	20 00	
F. G. Barrows	5 80	
J. H. Leavitt	4 80	
J. P. Haines	12 00	
Fred Burnham	6 40	
L. C. Leavitt	24 00	
H. P. Wibe	1 00	
J. H. Snow	2 80	
D. F. Williams	4 00	
B. A. Baker	4 00	
J. M. Pillsbury	72 06	
H. A. Milliken	18 28	

J. C. Deering	\$ 1 00
C. M. Milliken	1 00
A. A. Thurston	28 23
Sylvester Carlson	1 00
Jose Dumaine	1 00
Raymond Dumaine	16 28
Ed. Dumaine	5 90
H. P. Hansen	7 20
Salime Patnande	80
Rudolph Ahlquist	80
George Sherwood	1 00
J. H. Tapley, carting	2 00
R. C. Green	4 60
G. C. Green	3 60
C. B. McKenney	1 80
O. E. Sherman	1 70
N. C. Meserve	5 85
J. F. Storey	5 85
C. A. Libby	9 25
E. B. Carter	3 45
Chase & Co.	6 48
C. O. Libby	1 40
Harry Libby	1 40
John E. Plummer	1 20
J. H. Newcomb	4 50
N. C. Harmon	4 05
H. C. Sylvester	1 80
E. W. Emmons	4 05
Gordon Beckwith	3 60
J. H. Tibbetts	2 70
E. S. Higgins	3 00
Cox & Ward Co.	4 75
J. M. Pillsbury	7 10
H. A. Milliken	4 05

S. B. Carter	\$ 1 00
John E. Warren, rent of derrick	5 00
W. W. Riggs & Co.	23 35
Rufus Deering Co.	40 74
V. T. Shaw	33
L. S. Brown	90
Chas. S. Chase	5 00
Ira W. Snow	6 00
Annie H. Moulton	6 35
George Stanford	3 50
V. T. Shaw	8 10
J. H. Tibbetts	1 80
J. H. Newcomb	2 70
Walter Butler	1 80
Seth Roberts	4 05
F. P. Libby	4 50
Asa Beckwith	18 80
G. T. Libby	4 05
Wm. Bowden	8 10
Edward Tucker	4 50
Elmer E. Tibbetts	34 52
Chas. O. Libby	3 80
Walter Tibbetts	3 60
Harry Tibbetts	1 80
Wm. Libby	1 65
Wm. D. Bowley	57 29
J. H. Tucker	28 50
Henry Higgins	2 10
Geo. L. Pooler	4 05
Percy Pooler	2 40
Lorin Richardson	90
Peter Olsen	75
Wm. Peterson	1 80
Rudolph Neilson	90

John Kirvin	\$ 8 75	
R. M. Richardson	50	
Berger Manufacturing Co.	102 40	
P. H. Nugent	2 75	
Berlin Mills Co.	15 87	
	<hr/>	1,009 96
Overdrawn		\$ 9 96

BROWN TAIL MOTH ACCOUNT

Appropriation		\$1,000 00
W. D. Bowley	\$ 90 10	
J. H. Tucker	55 20	
H. S. Plummer	82 11	
Carl Harmon	75 93	
Leon Harmon	14 62	
C. P. Bowley	16 42	
V. T. Shaw	4 80	
Ralph Libby	51 75	
F. E. Moulton	36 00	
G. H. Wiggin	58 12	
Philip Storey	27 00	
Carroll Phillips	43 88	
Ernest Harmon	59 63	
George Miltsman	59 63	
Elton Gatchell	52 88	
H. A. Knight	14 00	
Clifford Leary	20 25	
Earl Leary	3 50	
Everett Higgins	3 50	
Burton Scamman	1 25	
Henry Libby	2 25	
Carl Tucker	31 50	
Andrew Westman	12 00	

Herman Seavey	\$ 7 00	
Walter Jordan	20 25	
C. R. Bryant	25 00	
H. H. Seavey	21 25	
Walter Seavey	19 00	
Watson Phillips	23 63	
Lawrence Harmon	29 25	
O. J. Moulton	32 25	
E. E. Higgins	14 13	
C. Leary	15 00	
R. A. Moulton	10 50	
N. C. Meserve	33 00	
Charles Meserve	18 00	
N. C. Merry	33 75	
Raymond Butler	27 00	
Alton Richards	22 50	
Arthur Brackett	18 00	
Augustus Rowman	11 25	
R. L. Plummer	17 10	
Allen, Sterling & Lothrop	3 45	
H. P. Hansen	1 00	
Peter Wibe	38 70	
Bryant & Jordan	9 00	
O. E. Sherman, supplies	7 27	
Geo. W. Knight	5 90	
	<hr/>	
	\$1,279 50	
Received from proprietors		\$ 74 86
Overdrawn		204 64
		<hr/>
		\$1,279 50

RENTAL OF HYDRANTS AT PINE POINT

Appropriation		\$180 00
Biddeford & Saco Water Co.	\$90 00	
“ “ “	90 00	
	<hr/>	\$180 00

ELECTRIC LIGHTS AT DUNSTAN

Appropriation		\$108 00
Cumb. County Power & Light Co.	\$ 9 00	
“ “ “	9 00	
“ “ “	9 00	
“ “ “	18 00	
“ “ “	9 00	
“ “ “	9 00	
	<hr/>	\$63 00
Total		\$63 00
Balance		45 00
	<hr/>	\$108 00

ROAD MACHINE ACCOUNT

No appropriation		
Boston & Maine R. R.	\$ 8 25	
“ “ “	14 40	
A. B. Black Road Machinery Co.	225 00	
The Good Roads Machinery Co.	225 00	
G. H. Leonard	1 50	
	<hr/>	\$474 15

CHEMICAL ENGINE, PROUT'S NECK

Appropriation		\$250 00
Boston & Maine R. R.	\$ 1 30	
Badger Fire Extinguisher Co.	250 00	
A. L. Googins	1 50	
	<hr/>	\$252 80
Overdrawn		2 80
		<hr/>
		\$252 80

POLICE AT PROUT'S NECK, 1912

Appropriation		\$200 00
John F. Bryant	\$ 50 00	
" "	157 43	
Overdrawn		7 43
		<hr/>
		\$207 43

FOR MEMORIAL DAY PURPOSES

Appropriation		\$50 00
A. A. Merrill	\$50 00	

POOR AT TOWN FARM

Appropriation		\$1,200 00
Chas. H. Pike	\$42 00	
" "	39 00	
" "	38 00	
" "	38 00	
Wm. H. Graffam	13 12	
Chas. H. Pike	3 00	
B. F. Wentworth	10 75	
Chas. H. Pike	81 00	
" "	42 00	
" "	42 00	
B. F. Wentworth	13 25	
Chas. H. Pike	40 00	
" "	38 00	
" "	39 50	
" "	39 00	
	<hr/>	
	\$ 518 62	

POOR OFF TOWN FARM

Skillings and Knight	\$10 00
" "	9 96
" "	10 27

Skillings and Knight	\$ 14 67	
Robert Wilcox	15 00	
“	8 00	
Skillings & Knight	10 40	
Robert Wilcox	8 00	
	<hr/>	
	\$ 86 30	
Total expense of Poor		\$604 92
Balance unexpended		\$595 08

DUNSTAN CEMETERY ACCOUNT

Balance due from 1912	\$507 11	
Received from sale of lots	220 00	
H. L. Pillsbury, for wood, etc	3 50	
M. E. Moulton, for grass	8 00	
	<hr/>	
		\$ 738 61
Paid E. C. Milliken, grading	\$13 40	
H. L. Pillsbury, grading and cutting grass	40 00	
H. L. Pillsbury, grading	23 00	
“ shovelling snow	6 75	
G. Henry Libby, labor	1 80	
J. D. Milliken, carting	12 75	
H. L. Pillsbury, grading	12 00	
	<hr/>	
Total amount care of Cemetery		\$109 70

EXPENSE OF BUILDING TOMB

Paid H. M. Milliken, carting cement blocks	\$ 8 00
H. L. Pillsbury, labor	96 14
Higgins Bros.	20 75
J. L. Plowman, carting	26 00
C. S. Chase Co., cement	28 88

R. W. Pillsbury, labor	\$ 31 63
Gowen Emmons & Co., window caps	6 00
Consolidated Broken Stone and Gravel Co.	94 92
J. S. Pillsbury, carting	23 65
J. G. Deering & Son, lumber	36 78
Megueir & Jones Co. steel beams	29 31
C. H. Farley & Co., memorial windows	52 75
G. A. Foss, labor	30 00
G. W. Knight, nails, etc.	5 67

\$490 48

Received for memorial windows from Alvin F. Moulton		\$ 25 00
" Mrs. M. J. Gunnison		25 00
For care as above	109 70	
Balance	188 43	
	<hr/>	
	\$788 61	\$788 61

A memorial window for the tomb was furnished by Alvin F. Moulton in memory of his father, the late Captain Cyrus F. Moulton. A window was also given by Mrs. M. Jennie Gunnison, in memory of her father, the late John Alger Milliken, these two having been prominently connected with the cemetery for many years.

A granite door cap, inscribed with the date, costing twenty-two dollars, was presented by Mr. F. C. Bradbury of Saco.

LUCY SWEETSIR ACCOUNT

Due from Town, interest on fund	\$4 50	
" balance on 1912	4 50	
Paid Mrs. L. E. Rounds, care of lot		\$4 50
Balance unexpended		4 50
	<hr/>	
	\$9 00	\$9 00

ARABELLA LIBBY ACCOUNT

Due from Town, interest on fund	\$4 50	
" " balance on 1912	4 50	
Paid W. W. Ormsby		\$4 00
Balance unexpended		5 00
	<hr/>	<hr/>
	\$9 00	\$9 00

INVENTORY OF TOWN PROPERTY

Town Farm	\$ 2,500 00	
Town Hall and lot	2,000 00	
Schoolhouses and lots	12,000 00	
School books	1,000 00	
Three road machines	450 00	
Three snow rollers	300 00	
Five gravel pits	300 00	
Weights and measures	50 00	
	<hr/>	
		\$18,600 00

INVENTORY AT TOWN FARM

One pig
 Six tons of hay
 One fire extinguisher, chains, forks and other farm
 implements

HOUSEHOLD FURNITURE AND PROVISIONS

Four bushels of beans
 Two-thirds barrel of flour
 Forty bushels of potatoes
 One and one-half barrels of cider, and an ordinary
 supply of provisions.

There are the following inmates at the Town Farm at this date:

Chas. P. Clancy
John Marr
Harry L. Ingalls

SUMMARY OF ACCOUNTS

Due from Geo. W. Knight, Collector		
from 1903 to 1910	\$	268 29
" Percy E. Woodman, Col-		
lector for 1911		226 75
" Percy E. Woodman, Col-		
lector for 1912		384 55
Due from State, for State Road 1908		317 25
" " State Road 1912		4 25
" " State Road 1912		3 00
Due from State, Free High School		743 75
" " Damage by dogs		137 50
" " acct. Jos. O'Brien		61 00
" Black Point Cemetery Cor-		
poration		24 00
" Sale of lots Dunstan Cem-		
etery		74 00
" Wm. H. Graffam, Treas.		9,786 40
		<hr/>
		\$12,040 74

LIABILITIES

Estimated bills outstanding	\$	350 00
Balance due Common Schools		1,739 00

Bal. due High School	\$ 494 08
Bal. due Dunstan Cemetery	201 18
Bal. due Town	<u>9,256 48</u>

\$12,040 74

Respectfully submitted,

E. S. OLIVER,

E. C. MILLIKEN

F. E. MOULTON,

Selectmen of Scarboro.

Treasurer's Report

LEWIS L. LITCHFIELD

DR.

Feb. 19, 1912	Balance in treasury	\$8,171 29
	Error in tax deeds and abatements	722 38
Feb. 22,	Received for lot No. 177 Dunstan Cemetery, Marius Neilson	6 00
Feb. 23,	Rec'd from State Treasurer for High School	500 00
Feb. 23,	Rec'd from State Treasurer for Improvement of Roads	425 00
Feb. 23,	Rec'd from State Treasurer for Soldier's Pension	36 00
Feb. 26,	Rec'd from King S. Raymond for tax deed of Raymond and Lewis	8 40
Feb. 29,	Rec'd from J. Q. A. Wentworth for tax deed of Henry Proal	9 00
Mar. 4,	Rec'd from Frank Storey for John Bragdon	16 00
Mar. 8,	Rec'd from J. A. Blake for tax deed Blake and Perkins	15 60
	Interest on Bank Deposit to Feb. 29	15 '95
Mar. 14,	Rec'd from Benj. Coffin for tax deeds Mary Higgins	15 87
		\$9,941 49

CR.

By payment of town orders	\$1,246 22
J. F. Bryant account Raymond and Lewis tax deeds	8 40
By payment of E. C. Milliken, acct. Henry Proal, tax deeds	8 85
	\$1,263 47
Balance in treasury	8,678 02
	\$9,941 49

LEWIS L. LITCHFIELD, Treasurer
Scarboro, Maine, March 18, 1912

Treasurer's Report

W. H. GRAFFAM

DR.

Balance in treasury received from Lewis L. Litchfield, former treasurer, February 19, 1912	\$8,678 02
Received from H. L. Pillsbury, space for burying on old lot in cemetery	2 00
“ Interest on bank deposit	83 92
“ Norris E. Tapley on tax deed of John C. Cobb	2 47
“ State, dog licenses refunded	87
“ Sale of lots Dunstan Cemetery	220 00
“ Tax deed of Carrie E. Dyer	2 29
“ Tax deed of Fannie L. Randall	24 10
“ E. S. Oliver, Town Clerk, on account of dog licenses 1912	191 00
“ Tax deed of Joseph H. Tucker heirs, 1911	9 99
“ Tax deed of J. B. Libby heirs	9 82
“ Tax deed of Mrs. L. M. Moses, 1911	22 80
“ F. O. Cobb for chickens killed by dogs	15 00
“ Cumb. County Power and Light Co. for drain pipe	16 00
“ H. L. Pillsbury, waste wood from cemetery	1 50
“ State for improvement on roads	425 00
“ State for free High School	500 00

Received from W. M. Jameson on resident tax deed 1912	\$	35 42
“ Charles Pike for cow		13 00
“ M. E. Moulton grass, from cemetery, 1912		8 00
“ State, school fund and mill tax, 1912		1,825 52
“ State, common school fund, 1912		1,974 20
“ State, railroad and telegraph tax, 1912		95 75
“ Henry F. Snow, part payment tax deed		20 00
“ Edwin E. Daniels on tax deeds of 1896, 1898, 1899		12 00
“ Anna B. Badlam on tax deed '87		6 19
“ Chas. M. Abbott on tax deeds of 1880, 1881		5 70
“ Mattie C. Hart on tax deed of Rose Hooper, 1887		11 95
“ Clifton S. Bryant on tax deed of Frank Moses heirs, 1910		7 59
“ G. H. Fletcher, deeds of G. B. Eaton, 1891, 2, 5, 6		10 71
“ Ira C. Crocker, deed of 1893		16 66
“ Mrs. O. L. Lawson Nichols for Dennett heirs deeds		12 50
“ Emma F. Snow, deeds of 1891-2		10 00
“ Peter Boivin, deeds of 1891, 2, 3, 5, 6,		15 79
“ A. A. Merrill, deed of E. C. Staples, 1888		7 00

Received from F. G. Staples, deed of J. S. Bennett	\$ 3 00
“ W. H. Seavey, deed of 1883	11 00
“ A. K. P. Meserve, deed of Jonathan Fogg	10 00
“ Edward McPhee on deed of J. M. Donald 1882, 4	7 28
“ Robert Meserve, on deed of Benj. Meserve heirs, 1888	6 93
“ John F. Ricker on tax deed 1888	7 73
“ J. D. Milliken on tax deed of Chas. Moulton heirs	10 00
“ Frances E. Skillings on deed of Daniel Skillings	5 00
“ Mrs. M. J. Gunnison for memorial window for tomb	25 00
“ P. E. Woodman, collector on tax bills of 1911	38 36
“ P. E. Woodman, collector, on tax deed of Wm. S. Elden 1892	2 65
“ Lemuel Boothby on tax deed account	20 00
“ N. G. Meserve on tax deed	2 50
“ on Mark Libby heirs, deed of 1887	2 89
“ Alvin F. Moulton for memorial window for tomb	25 00
“ J. M. Burnham for old tax deeds	30 00
“ A. J. and C. T. Seavey for old tax deeds	65 11
“ G. W. Knight on tax deeds of Walter Knight heirs	10 94

Received from E. C. Milliken on tax deeds of		
J. E. Throttle		\$ 14 85
" Fred E. Moulton on tax deeds of Stephen Libby and Jona- than Fogg		11 37
" James E. Libby on tax deeds		
Chas. Z. Libby		12 45
" Geo. W. Knight on tax bills of 1904, 6, 7, 8, 9, 10		46 17
" P. E. Woodman, collector, on tax bills of 1912		22,812 48
		<hr/>
		\$37,473 47
	Cr.	
By payment of town orders		\$19,994 85
State tax, 1912		5,283 52
County tax, 1912		1,586 22
Dog licenses, 1912		191 00
Deficiency in dog licenses, 1911		72 00
Resident and non-resident tax deeds returned		545 67
Geo. W. Knight, abatements		13 81
		<hr/>
		\$27,687 07
Balance in treasury		9,786 40
		<hr/>
		\$37,473 47

I have on file thirty (30) resident tax deeds amounting to \$573.76, and thirty (30) non-resident tax deeds, amounting to \$374.65.

W. H. GRAFFAM, Treasurer.

Scarboro, Feb. 15, 1913.

DUNSTAN CEMETERY ACCOUNT

DR.

Balance in treasury Feb. 19, 1912	\$507 11
Rec. from H. L. Pillsbury, space for burying on old lot	2 00
from Chas F. Leavitt for one lot	30 00
from Martha E. Phillips for one lot	18 00
from W. H. Clark for one lot	16 00
from A. S. Stevens for one lot	18 00
from Jasper C. Leavitt for two lots	60 00
from George Triter for one lot	5 00
from Charles Morris for one lot	10 00
from C. W. Harmon for one lot	10 00
from W. N. Fenderson for one lot	12 00
from Rebecca Leavitt for one lot	20 00
from H. L. Pillsbury for waste wood	1 50
from Isaac Baker for one lot	10 00
from Marius Neilson for one lot	6 00
from Nellie M. Libby for one lot	5 00
from M. E. Moulton for grass, 1912	8 00
from Mrs. M. J. Gunnison for memorial window for tomb	25 00
from Alvin F. Moulton for memorial window for tomb	25 00
	<hr/>
	\$788 61

CR.

Paid H. L. Pillsbury, shovelling snow in cemetery	\$ 6 75
H. L. Pillsbury for labor	23 00
H. L. Pillsbury, cutting grass 1912	22 00
H. L. Pillsbury, grading lots	18 00
H. L. Pillsbury, 1912	12 00
Chas. S. Chase for cement for tomb	28 88

Ralph W. Pillsbury, labor on tomb	\$ 31 63
Gowen Emmons & Co. for granite for window caps	6 00
The Consolidated Broken Stone & Gravel Co. for cement blocks	94 92
J. S. Pillsbury, labor with team	23 65
Geo. A. Foss, labor on tomb	30 00
Higgins Bros., labor	20 75
H. L. Pillsbury, labor and material	68 49
Ralph W. Pillsbury, labor on tomb	27 65
E. C. Milliken, labor in Dunstan Ceme- tery	13 40
George H. Libby, labor	1 80
J. G. Deering & Son for lumber	36 78
Megueir & Jones	29 31
C. H. Farley & Co. for windows for tomb	52 75
G. W. Knight, hardware	5 67
J. L. Ploughman, carting	26 00
H. M. Milliken, carting	8 00
	<hr/>
	\$587 43
Balance in treasury on Cemetery account	201 18
	<hr/>
	\$788 61
Due for seven (7) lots sold	\$74 00

W. H. GRAFFAM, Treasurer.

Scarboro, Feb. 15, 1913.

Auditor's Report

I have examined the accounts of the several Town Officers for the year ending Feb. 15, 1913, and find them correct. As shown by this report, all orders drawn during the year have been paid, except one, Amt. \$12.75, showing a balance in the treasury of \$9,786.40.

G. W. KNIGHT, Auditor.

Scarboro, Feb. 20, 1913.

School Report

Town Agent's Report

There are no cases pending before the courts in which the town is interested.

Respectfully,

M. I. MILLIKEN, Town Agent.

Scarboro, Feb. 12, 1913.

Madras G. M. Murchant

40

Town Agent's Report

... ..
... ..
... ..
... ..
... ..
... ..

School Report

TO THE CITIZENS OF SCARBORO:

In accordance with the Statutes of Maine, I hereby submit the following report of the public schools of Scarboro:

The census of 1912 shows the number of those entitled to draw school money to be 498. The attendance during the school year has been very good, as shown by the statistics. Whenever I have visited the schools during the year I have found orderly schools, with few exceptions, teachers and scholars apparently earnest in their work. In examinations the thorough work of teachers and scholars showed to great advantage.

Respectfully submitted,

JOHN A. SNOW,

Superintendent of Schools.

School Statistics

LOCATION	SUMMER TERM	Whole Attendance	Average Attendance	Length in Weeks	Wages per Week
Beech Hill	Virginia Chase	16	13	12	\$ 7 50
Beech Ridge	Elsie M. Libby	35	28	12	9 00
Black Point	Susie Pillsbury	27	23	12	9 00
Blue Point	Carrie S. Leavitt	28	23	12	8 50
Broad Turn	Mabel F. Storey	17	11	12	8 00
Dunstan	Laura J. Roberts	30	27	12	10 00
Libby	Edna E. Libby	37	34	12	9 00
North Scarboro	Lena Sherman	23	17	12	8 50
Oak Hill Grammar	Lida E. Libby	30	27	12	10 00
Oak Hill Primary	Mary E. Hudson	30	29	12	9 00
Pine Point	Jenette M. Harmon	26	19	12	8 50
Scottow Hill	Mabel G. Leslie	14	13	12	8 00
High School	Horace F. Turner	29		12	25 00
	Ella K. Litchfield				11 00
	FALL TERM				
Beech Hill	Elsie M. Chase	13	10	14	\$ 7 50
Beech Ridge	Mabel F. Storey	39	33	14	9 00
Black Point	Susie Pillsbury			14	9 00
Blue Point	Carrie S. Leavitt	28	23	14	8 50
Broad Turn	Fannie Huff	14	11	14	8 00
Dunstan	Laura J. Roberts			14	10 00
Libby	Esther Libby	43	36	14	10 00
North Scarboro	Lena Sherman	22	17	14	8 50
Oak Hill Grammar	Lida E. Libby	30	27	14	10 00
Oak Hill Primary	Mary E. Hudson	25	23	14	9 00
Pine Point	Jenette M. Harmon	22	19	14	8 50
Scottow Hill	Mabel G. Leslie			14	8 00
High School	Clarence H. Brown	32	31	14	25 00
	Ella K. Litchfield				12 00

School Statistics

(CONTINUED)

LOCATION	WINTER TERM	Whole Attendance	Average Attendance	Length in Weeks	Wages per Week
Beech Hill	Pearl Higgins	13		10	\$ 7 50
Beech Ridge	Mabel F. Storey			10	9 00
Black Point	Susie Pillsbury			10	9 00
Blue Point	Carrie S. Leavitt			10	9 00
Broad Turn	Fannie Huff			10	8 00
Dunstan	Laura J. Roberts			10	10 00
Libby	Esther Libby			10	10 00
North Scarboro	Lena Sherman			10	8 50
Oak Hill Grammar	Lida E. Libby			10	10 00
Oak Hill Primary	Mary E. Hudson			10	9 00
Pine Point	Jenette M. Harmon			10	8 50
Scottow Hill	Mabel G. Leslie			10	9 50
High School	Clarence H. Brown			10	25 00
	Ella K. Litchfield				12 00

Winter term of all schools still in session.

Collector's Report

1911	
To balance uncollected Feb. 19, 1912	\$265 11
Paid W. H. Graffam, treasurer	38 36
	\$226 75
1912	
To commitment of State, County and Town tax	\$23,122 17
Paid W. H. Graffam, treasurer	22,737 62
	\$ 384 55
To commitment of Brown Tail Moth tax	\$74 86
Paid W. H. Graffam, treasurer	74 86

PERCY E. WOODMAN,
Collector 1911-12.

Scarboro, Feb. 17, 1913.

DELINQUENT TAX PAYERS—1911

Anderson, Christian	\$3 05
Anderson, Martin	72
Aides, Solomon and Benj. Press	6 96
Buck, Grover E.	3 00
Boothby, Samuel	36
Bogan, Geo. L.	3 00
Carlsen, Sylvester J.	3 00
Crouse, Fred H.	3 00
Cummings, Edgar E.	3 00
Derrah, N. P.	3 00

Doucett, Peter	\$ 3 00
Dyer, Oliver, heirs	45
Donnell, Rose	2 34
Emmons, Everett W.	3 00
Gerrish, Arthur	3 00
Gratz, Grover C.	3 54
Hall, Clarence B.	6 06
Hall, Clifford C.	3 00
Harmon, John S.	3 00
Hamilton, Leon R.	3 00
Jensen, J. Peter	3 00
Jenkins, Henry	3 00
Johnson, Geo. heirs	36
Kenney, James	3 00
Kilbourne, Ivory	3 00
Laidlaw, Thomas H.	3 00
Leavitt, Almon B.	3 00
Libby, Clinton C.	3 00
Libby, Ferdinand P.	4 35
Libby, John E.	3 15
Libby, Benj. T.	36
Libby, Asa J.	3 00
Libby, Horace A.	4 26
McDermott, Emily J.	3 60
Meserve, Perley C.	3 00
Meserve, Seth	3 00
Meserve, Daniel	3 00
Milligan, Edward S.	3 00
Moulton, James G.	3 00
Moulton, Granville J.	3 00
Moulton, Lester H.	3 00
Murphy, Edward	3 00
Newcomb, S. T.	3 00
Phillips, Carroll W.	3 00

Plummer, Burnham A.	3 00
Plummer, W. Scott	3 90
Pooler, Chas. L.	3 00
Pooler, Raymond S.	3 90
Riggs, Albert heirs	27
Sargent, Frank A.	3 36
Seavey, R. Harris	6 60
Seavey, Chas. T.	3 00
Shaw, Reginald	3 00
Skillings, Howard S.	3 00
Skillings, Leroy B.	3 72
Smith, Raymond F.	4 35
Sylvester, Nelson	3 00
Swan, John A.	3 00
Slemmons, John C.	81
Stone, Catherine heirs	18
Temm, J. Henry	3 72
Thompson, Arthur S.	3 00
Tripp, Fred	3 00
Turner, S. A.	1 80
Trickey, James heirs	54
Varney, A. C.	3 00
Waldron, Abram	3 00
Watts, Hiram	3 00
Wescott, John	3 00
Whidden, Edison P.	3 00
Wright, Elizabeth P.	54
Old Grist Mill Park	16 56
	<hr/>
	\$226 75

Collector's Report

To balance uncollected Feb. 19, 1912	\$314 46
Paid W. H. Graffam, Treas.	46 17
	\$268 29

Balance uncollected \$268 29

DELINQUENT TAX PAYERS

Libby, Benj., heirs, 1903-4-5-6	\$ 18 36
Libby, Reuben, heirs, 1903-4-5-6	139 05
Hall, Clarence B., 1907-8-9-10	22 23
Moulton, James G., 1907-8-9	9 00
Meserve, Daniel, 1907-8	6 00
Johnson, Joseph, 1908-10	19 32
Tripp, Fred, 1908-10	6 65
Champaene, John L., 1909	3 00
Haggett, Samuel, 1909	80
Jensen, Andrew, 1909	4 12
Seavey, Harris R., Bal. 1909	3 20
Stewart, Geo. A., Bal. 1909	2 32
Bandora, Neils J., 1910	3 00
Buck, Grover, 1910	3 00
Gilman, George E., bal. 1910	5 15
Libby, Ferdinand B., 1910	3 00
O'Brien, Annie C., 1910	3 70
Plummer, Burnham A., 1910	3 00
Sargent, Frank A., 1910	3 37
Thompson, Arthur S., 1910	3 00
Tucker, Dermont, 1910	3 00
Tupper, Gideon C., 1910	4 02
	\$268 29

GEORGE W. KNIGHT,†

Collector for 1903-10, inclusive.

Scarboro, Feb. 15, 1913.

DELINQUENT TAY PAYERS, 1912

Anderson, Christian	\$5 21
Anderson, Martin	54
Allen, Alexander	13
Barker, John A.	1 34
Berry, James B.	3 00
Beckwith, Gordon	3 00
Biglow, Wayland	3 00
Bragdon, Daniel	3 00
Buck, Grover E.	3 00
Butler, Walter F.	3 34
Boothby, Robert	40
Burneham, Mrs. Etta	68
Carter, Howard M.	3 00
Carlson, Sylvester J.	3 00
Chandler, J. J.	3 00
Doucett, Peter	3 00
Deering, Andrew	40
Dyer, Carrie E.	54
Donnell, Rose	1 74
Foster, Chas. T.	3 00
Gillett, Harvey	3 00
Gratz, Grover C.	3 00
Greene, W. A.	3 00
Greene, Mrs. Edward	68
Grant, Mrs. Rebecca	68
Harmon, Ernest D.	3 00
Harmon, Leroy P.	13 06
Hall, Clarence B.	4 68
Hamilton, Leon B.	3 00
Higgins, John, heirs	80
Higgins, Frank	27
Hall, Ernest	40
Jenkins, Harry P.	3 00

Kilbourn, Ivory	\$ 68
K. of P. Lodge, No. 57	40 20
Kelley, J. F.	3 00
Lary, Isabella	68
Leary, J. M.	3 00
Leavitt, A. B.	3 00
Libby, Clinton C.	3 00
Libby, Chas. C.	3 00
Libby, Mrs. Ruth	67
Libby, W. A.	3 00
Libby, J. Edward	5 02
Libby, Ferdinand P.	3 00
Libby, John E.	3 68
Libby, Harrison J.	3 00
Lofain, Gussiper	4 54
Lothrop, M. E.	3 00
Locke, Chas. W.	4 88
Lund, Fred J.	1 34
McKenney, Earl	3 68
McKenney, Raymond	3 00
Mains, Joseph L.	3 00
McKenney, Frank E.	1 01
Meserve, J. Alonzo	3 00
Meserve, Chas. Emery	3 00
Meserve, Perley H.	3 00
Meserve, Seth L.	3 00
Milliken, Oliver M.	3 00
Milliken, Benjamin heirs	34
Moulton, Sarah J.	2 68
Moulton, James G.	3 00
Moulton, H. A. and R. S	4 44
Moulton, Granville J.	3 00
Moulton, Granville, guardian	2 21
Munsey, Henry C.	3 00

Milligan, Edward	\$ 3 00
Mickelson, Harold C.	3 00
Moses, Frank, heirs	68
Murray, Frank	1 34
Murray, Frank Jr.	1 01
Newcomb, S. T.	3 00
Nelson, Martinus	4 01
Nelson, Edwin L.	3 68
Nickelson, Andrew	3 00
Nelson, James	2 68
O'Connell, P.	2 68
Oliver, Fred S.	67
Patnude, Selene	7 93
Phillips, Carroll W.	3 00
Peterson, Peter C.	3 00
Plummer, Henry S.	2 53
Plummer, Burnham A.	3 00
Plummer, W. J.	4 27
Pooler, Chas. L.	3 00
Pooler, Raymond S.	3 00
Pandord, Neil	3 00
Quint, L. H.	3 00
Rand, J. H.	1 34
Raymond & Lewis	1 34
Riggs, Albert heirs	20
Sanborn, Delmer	40
Sanborn, Chas. L.	1 34
Skillings, Hester	1 68
Simms, Thomas	1 01
Sargent, Frank A.	3 34
Schoppee, Ephraim	3 00
Scammon, Percy M.	3 00
Seavey, Chas. T.	5 61
Seavey, Abial J.	3 00

Sawyer, Chas. H.	\$ 3 00
Sherman, J. Frank	3 00
Shaw, Reginald	3 00
Stewart, Geo. A.	7 02
Stevens, Albert	3 00
Sullivan, Daniel 2nd	3 00
Sylvester, Nelson	3 00
Swan, John A.	3 00
Thompson, Chas. W.	3 00
Tripp, Fred	3 00
Turner, S. A.	1 34
Tucker, Dermont	4 34
Thompson, Ross & Merriam	1 34
Thornton, Jas. B. heirs	1 61
True, Mrs. Alice	68
Wright, Elizabeth P.	40
Waldron, Abram	3 00
Wescott, John	3 00
Waterhouse, Frank P.	3 00
Whittier, Edison P.	3 00
Winship, Ralph O.	3 00
Winship, Albert L.	3 00
White, C. H.	3 00
Withee, John E.	4 14

\$384 55

P. E. WOODMAN,
Collector of Taxes, 1911-12.

Scarboro, Feb. 17, 1913.

List of Abatements 1912

Sadie Best, account child	\$ 2 68
Rose E. Burnham, over valuation	2 01
Hans Carlsen, disability	3 00
Samuel Christensen, private way	10 00
Wm. M. Collins, error in valuation	1 34
Perley E. Collins " "	68
Frank C. Deering, " "	5 23
H. H. Foster, " "	1 34
F. Larrabee, " "	1 34
Eben S. Libby, private way	10 00
Geo. W. Merrill, over valuation	1 34
Cyrus D. Merriam " "	13 40
J. V. Merrick heirs " "	13 40
Samuel Newcomb, watering place	3 00
Marius Nelson, over valuation	94
Chris P. Nelson " "	1 34
John C. Peterson, " "	35
D. O. Plummer, " "	3 35
William Peterson, watering place	5 00
Edward S. Higgins, over valuation	12 73
Henry S. Jones, " "	2 68
Walter McKenney, " "	67
David L. Newcomb " "	67
Carrie E. Dyer, " "	80
Herbert C. Snow, error in valuation	4 50
Lawson Myers, disability	3 00
John O. Newton, error in assessing	37 08
Mary B. Skillings, over valuation	1 34
Joseph Floyd, age limit	3 00
Emily J. McDermott, inability	3 15
A. B. Deering, error in assessing	5 36
P. P. Bolter, double taxed	4 02

John A. Harmon, watering place	\$ 3 00
Walter A. Jordan, double taxed	3 00
B. G. Kimball, private way	10 00
T. A. Libby, age limit	3 00
Willis E. Libby, double tax	3 36
H. L. Milliken, disability	3 00
W. A. Mitchell, watering place	3 00
Patrick Neary, paid in Portland	3 00
Seth Roberts, over valuation	34
Fred H. Snow, paid in Wells	3 00
Ernest Tarbox, " Biddeford	3 00
A. C. Varney, " Portland	3 00
Ira W. Snow, " Wells	3 00
Frank E. Winship, private way	10 00
A. W. Leavitt, double tax	1 34
M. C. Burnell, can't collect	80
Clifton P. Rice, "	68
Simon Sawyer, heirs "	34
John C. Slemmons "	61
Old Grist Mill Park "	12 94
Valentine Mathes & Son, double tax	54
	<hr/>
	\$232 37

Above is abatements to Percy E. Woodman, years 1911 and 1912.

Abatements to George W. Knight, Collector 1903 to 1910:

W. P. Simmons, non-resident	\$ 4 52
C. T. Seavey, included in settlement of tax deeds	9 29
	<hr/>
	\$13 81

Town Clerk's Report

BIRTHS

1912

- Jan. 21 To George H. and Sarah E. Leonard, a daughter, Doris Elizabeth.
- Feb. 5 To Harry B. and Clara Estelle Ricker, a son, Harry Norman.
- Feb. 22 To Frank and Mary G. Davis, a daughter, Helen Isabel.
- Feb. 24 To Roswell and Margaret Googins, a son, Robert Palmer.
- Feb. 27 To Eugene and Edith M. Durgin, a daughter, Dorothy Susan.
- March 1 To Clinton C. and Catherine E. Libby, a son, John Clinton.
- March 3 To Charles E. and Elizabeth I. Champagne, a daughter, Margaret I.
- April 1 To Melville E. and Edith H. Lothrop, a son, Joseph William.
- April 26 To Daniel E. and Annie A. McCalder, a daughter, Ruth.
- May 2 To H. Albert and Katrina Tibbetts, a daughter, Ida Viola.
- May 5 To James Clinton and Daisy Deering, a son, Irving Clinton.

- May 18 To Walter S. and Elizabeth M. Higgins, a daughter, Alice Elizabeth.
- May 28 To John H. and Lena M. Snow, a daughter, Delia Eliza.
- May 31 To Walter A. and Olive M. Tarbox, a daughter, Mabel Katherine.
- June 12 To Clinton S. and Olive L. Harmon, a daughter, Hildegard Marguerite.
- June 12 To Sidney C. and Lena I. Morse, a son, Norman Elsworth.
- July 1 To Peter and Annie Hines, a daughter.
- July 20 To E. Perley and Evelyn L. Libby, a son, Joseph Millay.
- July 24 To Philip L. and Louise M. Storey, a son, Delmar D.
- Aug. 5 To Howard and Nellie M. Skillings, a son.
- Aug. 16 To Hiram and Edith M. Berry, a son, Ralph Donald.
- Aug. 16 To Harold H. and Sadie M. Scammon, a daughter, Helen Gertrude.
- Oct. 1 To William S. and Blanche P. Laidlaw, a son, Alvin Thomas.
- Oct. 17 To Lars and Maren K. Anderson, a daughter, Elna Marie.
- Oct. 23 To Henry N. and Mary L. Gagnon, a son, Joseph B. E.
- Oct. 31 To Alfred H. and G. Selma Milliken, a son, Gerald Curtis.
- Nov. 10 To John O. and Mildred L. Libby, a son, Warren Everett.
- Nov. 21 To Clifford H. and Ethel D. White, a son, Clifford Earl.

- Nov. 30 To Peter C. and Meta Peterson, a son, Wilfred Elsworth.
- Dec. 4 To Joseph and Paulina Larfani, a daughter.
- Dec. 8 To Stephen A. and Cora M. Lyons, a son, John A.
- Dec. 24 To Joseph H. and Lillian G. Shaw, a son, Clarence Everett.
- 1913
- Jan. 8 To Walter A. and Laura G. Jordan, a son, Albert Harding.
- Jan. 14 To Robert Murray and Elizabeth Roseborough, a son, Everett Alexander.
- Feb. 2 To Lloyd A. and Violet Dorothea Turner, a son, Lloyd Haswell.
- Feb. 8 To Roy P. and Beatrice M. Harmon, a daughter, Alice Isadore.

MARRIAGES

1912

- Feb. 22 In South Gorham, by Rev. E. C. Harmon, Harry B. Libby of Scarboro and Lulu M. Tracey of Westbrook.
- Feb. 22 In Portland, by Rev. K. O. Stroli, Stephen A. Lyons and Cora M. Peterson, both of Scarboro.
- March 9 In Scarboro, by Rev. Frank E. Briggs, Charles Lamont Pooler of Scarboro and Eleanor Maude Harmon of Standish.
- March 18 In Portland, by M. Joseph Twomey, Eugene P. Redlon of Portland and Lucy A. Bragdon of Scarboro.
- April 3 In North Yarmouth, by Rev. Alfred J. McGown, Ralph R. Laughton of Scarboro and Annie Kathinka Hansen of North Yarmouth.

- April 25 In South Portland, by Charles R. Joy, Clarence B. Hall of Scarboro and Martha M. Merryfield of Portland.
- May 6 In Buxton, by Rev. Frank C. Bradeen, Harry Randall of Hollis and Ellen Collins Meserve of Scarboro.
- May 20 In Buxton, by Rev. Robert G. Harbutt, John J. Doucette and Winifred May Brooks, both of Scarboro.
- June 26 In Old Orchard, by Fred I. Luce, Edwin J. Robinson and Lillian Mae Simmons, both of Scarboro.
- June 29 In Scarboro, by Rev. M. Joseph Twomey, Roger Ames Bennett and Maude Maria Johnson, both of Scarboro.
- July 2 In South Portland, by Rev. E. C. Harmon, Harry L. Sherman of Scarboro and Nellie J. Vaillancourt of South Portland.
- July 6 In Scarboro, by Rev. Herbert Dana Knowles, Howard M. Lothrop and Inez M. Leavitt, both of Scarboro.
- Aug. 19 In West Hartford, Conn., by Rev. P. R. Day, Herbert Alonzo Rice and Gladys Mary Waterhouse, both of Scarboro.
- Aug. 21 In Saço, by Rev. L. J. Waterhouse, Willie F. Seavey and Mary Coolbroth Milliken, both of Scarboro.
- Aug. 21 In Scarboro, by Rev. John A. Ford, George Ulysses Mitsmenn and Velma Josephine Harmon, both of Scarboro.
- Aug. 22 In Portland, by Rev. Frank L. Wilkins, Albert Kirk Jenkins and Jessie Madaline Sylvester, both of Scarboro.

- Aug. 25 In Scarboro, by Rev. B. J. H. Shaw, Charles William Fogg and Virginia Webber Chase, both of Scarboro.
- Sept. 2 In South Portland, by Rev. Hiram Mains, John Reginald Shaw and Mildred Irene Skilling, both of Scarboro.
- Sept. 3 In Westbrook, by Rev. William G. Mann, Albert Leroy Winship and Florence B. Mayberry, both of Scarboro.
- Sept. 8 In Old Orchard, by Rev. Orrin J. Hancock, Arnold Francis Moulton and Grace Bacon Scammon, both of Scarboro.
- Sept. 14 In Scarboro, by Rev. Oliver S. Pillsbury, Francis M. Pillsbury and Alvira C. Stevens, both of Haverhill, Mass.
- Oct. 2 In Portland, by Rev. M. Joseph Twomey, James E. Corey and Mary Bridget Kelly, both of Scarboro.
- Oct. 9 In Scarboro, by Rev. John W. Webster, Charles Carlton Turner and Bertha Alice Libby, both of Scarboro.
- Oct. 12 In Scarboro, by Rev. B. J. H. Shaw, Harlan W. Hinds of Rangeley and Helena F. Harmon of Scarboro.
- Nov. 6 In Scarboro, by Archie R. Webb, Howard Morse Carter of Scarboro and Cora Phyllis Foss of East Orange, N. J.
- Nov. 25 In Scarboro, by Archie Randall Webb, Jarvis William Bond of Scarboro and Emma Louisa Foss of East Orange, N. J.

DEATHS

1912

- Feb. 24 In Scarboro, George Edwin Gilman, aged 76 years, 1 month, 7 days.
- Feb. 26 In Portland, John Bragdon, aged 61 years, 7 months, 9 days.
- March 22 In Portland, Mabelle C. Plowman, aged 24 years, 19 days.
- March 23 In Fort Lee, N. J., Ira Milliken, aged 39 years, 7 months.
- March 24 In Scarboro, Flora A. Barker, aged 51 years, 9 months, 16 days.
- April 28 In Scarboro, Emma L. Sylvester, aged 59 years, 5 months, 18 days.
- May 29 In Scarboro, Randolph C. McKenney, aged 70 years, 1 month, 10 days.
- May 30 In Scarboro, Nancy M. Libby, aged 77 years, 3 months, 12 days.
- June 2 In Scarboro, Clara J. Libby, aged 84 years, 21 days.
- June 9 In Scarboro, Robert McLaughlin, aged 89 years, 5 months, 15 days.
- June 19 In Scarboro, Joseph H. Perry, aged 65 years, 9 months.
- July 4 In Scarboro, William A. Barnes, aged 54 years, 9 months.
- July 8 In Scarboro, Georgianna Rich, aged 36 years.
- July 15 In Portland, Melissa A. Seavey, aged 68 years, 1 month, 23 days.
- July 25 In Scarboro, Hannah Collins Seavey, aged 72 years, 11 months, 5 days.

- July 30 In Somerville, Mass., Arthur Levi Morrill, aged 26 years, 2 months, 29 days.
- Aug. 2 In Portland, William E. Thompson, aged 52 years, 11 months.
- Aug. 6 In Scarboro, Etta H. Stevens, aged 38 years, 8 days.
- Aug. 11 In Scarboro, Edna Anna Mitchell, aged 70 years, 5 months, 11 days.
- Aug. 12 In Scarboro, Sarah Jane Bragdon, aged 80 years, 10 months, 17 days.
- Aug. 16 In Scarboro, Rowena E. Clark, aged 63 years, 7 months.
- Aug. 29 In Portland, Carrie E. Stevens, aged 56 years.
- Aug. 30 In Portland, Frances M. Smith, aged 53 years, 4 months, 1 day.
- Sept. 3 In Scarboro, Alexander Higgins, aged 81 years, 9 months.
- Sept. 16 In Scarboro, William I. Trites, aged 57 years.
- Sept. 26 In Scarboro, Sarah G. Leavitt, aged 88 years, 5 months, 9 days.
- Oct. 13 In Scarboro, Jessie Cooper, aged 1 year, 4 months.
- Oct. 14 In Scarboro, William F. Woodman, aged 76 years, 3 months, 14 days.
- Oct. 22 In Biddeford, Daniel L. Snow, aged 76 years, 11 months.
- Oct. 29 In Scarboro, George F. Leavitt, aged 69 years, 8 months and 23 days.
- Oct. 30 In Scarboro, George W. Carter, aged 55 years.
- Nov. 12 In Augusta, Miranda W. Small, aged 72 years.
- Nov. 19 In Augusta, Mabel M. Morris, aged 30 years, 6 months, 7 days.

- Nov. 19 In Scarboro, Alice Elizabeth Higgins, aged 6 months, 2 days.
- Nov. 24 In Saco, Elizabeth B. Cleaves, aged 79 years, 9 months.
- Dec. 8 In Scarboro, Henry Ellsworth Doughty, aged 2 years, 6 months.
- Dec. 9 In South Portland, Samuel Skillin, aged 77 years, 1 month.
- Dec. 20 In Scarboro, Ellen Petersen, aged 69 years, 7 months, 3 days.
- Dec. 25 In Scarboro, J. Francis Skinner, aged 73 years, 7 months.
- Dec. 26 In Scarboro, Harriet A. Webster, aged 73 years, 3 months, 18 days.
- Dec. 31 In Portland, Sarah B. Plummer, aged 91 years, 8 months, 19 days.
- 1913
- Jan. 1 In Scarboro, Kendall K. Salisbury, aged 61 years, 2 months, 10 days.
- Jan. 12 In Scarboro, Clarence Everett Shaw, aged 19 days.
- Jan. 26 In Scarboro, Alvin Thomas Laidlaw, aged 3 months, 26 days.
- Feb. 14 In Scarboro, Wilfred Elsworth Peterson, aged 2 months, 14 days.

DOG LICENSES

Total number of dogs licensed during
fiscal year 1912-13, not including
kennels:

121 males at \$1.00 each,	\$121 00
10 females at \$5.00 each,	50 00
	<hr/>
	\$171 00
2 kennels at \$10.00 each,	20 00
	<hr/>
	\$191 00

Respectfully submitted,

E. S. OLIVER, Town Clerk.

Warrant for Town Meeting, 1913

TO PERCY E. WOODMAN, A CONSTABLE OF THE TOWN
OF SCARBORO IN THE COUNTY OF CUMBERLAND—

GREETING:

In the name of the State of Maine you are hereby required to notify and warn the inhabitants of said Town of Scarboro, qualified by law to vote in town affairs, to meet at the Town House in said Town, on the third (3rd) day of March, 1913, at ten (10) o'clock in the forenoon, to act on the following Articles, viz:

Article 1. To choose a Moderator to preside at said meeting.

Article 2. To choose a Clerk, Selectmen, Assessors. Overseers of the Poor, Collector, Treasurer, one member of the School Board, Road Commissioner or Commissioners, and all other necessary town officers for the ensuing year.

Article 3. To see if the town will grant and raise such sums of money as may be necessary for the maintenance and support of schools, schoolhouse repairs and supplies, text books and appliances, the poor, repair of roads and bridges, expense of brown tail moths, rental of hydrants at Pine Point, and to defray all other town charges.

Article 4. To see if the town will accept and adopt the report of the several town officers.

Article 5. To see what compensation the town will vote its Collector for the ensuing year. 01 3/4

Article 6. To see what compensation the town will vote its Road Commissioner or Commissioners, per day, for the ensuing year. 250

Article 7. To see what sum of money the town will vote to raise for the support of the Free High School for the ensuing year. 800

Article 8. To see if the town will vote to raise a sum of money to meet the expense of breaking roads.

Article 9. To see if the town will vote to furnish a police officer at Prout's Neck, and raise a sum of money for the same. 200-

Article 10. To see if the town will vote a sum of money for decorating soldiers' graves, and for Memorial purposes. 50-

Article 11. To see if the town will vote "yes" or "no" upon the adoption of the provisions of Chapter 112 of the Public Laws of Maine for the year 1907, as amended by Chapter 69, Public Laws of 1909, relative to the appropriation of money necessary to entitle the town to State aid for highways for the year 1913. 700

Article 12. To see if the town will vote to raise and appropriate in addition to the amounts regularly raised and appropriated for the care of roads and bridges, the sum of five hundred dollars (\$500), being an amount which the town is allowed to raise under the provisions of Chapter 112 of the Laws of Maine for the year 1907, as amended by Chapter 69, Public Laws of 1909. 500.-

Article 13. To see if the town will vote to raise a sum of money to repair the road from near the house of

Stephen A. Lyons to the foot of the hill near the house of George H. Leonard. P

Article 14. To see if the town will vote to accept the list of jurors as prepared by the Selectmen, Treasurer and Town Clerk. a

Article 15. To see if the town will vote to raise the sum of one hundred and eight dollars (\$108) for street lights (electric) at Durstan. 75

Article 16. To see if the town will vote to purchase and equip the hydrants at Pine Point with hose, and raise money for the same. On petition of B. A. Baker and 20 others. 50.-

Article 17. To see if the town will raise a sum of money to gravel the Jones and Hunnewell roads, so called. By request. 200.

Article 18. To see if the town will vote to raise the sum of five hundred dollars (\$500) for the purpose of installing flush closets in Oak Hill school house. 500.

Article 19. To see if the town will grant the use of the Town hall to the Scarborough Athletic Club. 75

Article 20. To see what action the town will take in regard to letting the Scarborough Athletic Club install electric lights in the Town hall. 75

Article 21. To consider the question of the discontinuance of a certain town highway leading from the Spurwink road, so called, through the land of the Reuben Libby heirs, to an arm of the Spurwink river, known as Libby's Creek. On petition of H. C. Munsey and nine others. P.

Article 22. To see if the town will vote a sum of money to repair the S. Manson Libby road. By request. 75.

Article 23. To see if the town will vote to authorize the Selectmen to make a contract with the York Light and Heat Co., to establish and maintain electric lights in that part of the town known as Pine Point. On petition of B. A. Baker and 34 others. P.

Article 24. To see if the town will vote to raise and appropriate the sum of one thousand dollars (\$1,000) to be expended in blasting ledges and general repair of Spurwink road, from the Black Point road to the Spurwink River bridge. On petition of C. C. Mitchell and seven others. 1500

Article 25. To see if the town will vote to raise a sum of money to build sidewalks on Ocean Avenue at Higgins Beach. 300

Article 26. To see if the town will vote to raise the sum of two hundred dollars for Street Lights at Higgins Beach. By request. 200

Article 27. To see if the town will vote to abate the tax on the K. of P. Hall. 700

Article 28. To see if the town will vote to raise the sum of one thousand dollars (\$1,000) to be expended in repairing and oiling the road, beginning at the land of Ira C. Foss and extending on Black Point road, so far as the money so voted will repair and oil. 1000

Article 29. To see if the town will vote to raise the sum of three hundred dollars, (\$300,) to be expended in extending the gravel sidewalk at Pine Point, commencing at a point where the gravel walk now ends and extending the same to the Boston and Maine R. R., Western division at Pine Point station. 300

Article 30. To see if the town will vote to complete the graveling of the new road at Pine Point, formerly

known as Back street, and raise a sum of money for same. On petition of P. E. Woodman and others.

Article 31. To see if the town will vote, raise and appropriate the sum of five hundred dollars (\$500) for the purpose of installing electric lights in the highway, between Oak Hill and Prout's Neck. Lights to begin at southerly end of said highway, provided that the Cumberland County Power and Light Co. runs a power line to Prout's Neck. *500.*

Article 32. To see if the town will vote to raise the sum of five hundred dollars (\$500) to complete the payment on the Soldiers' Monument, now in process of construction. *yes*

Article 33. To see if the town will authorize the Scarboro Monument Association to erect upon the Village Green Lot, so called, at West Scarboro, a monument in memory of the soldiers and sailors from the town of Scarboro, who gave their lives for the Union. *yes*

Article 34. To see if the town will vote a sum of money to reimburse Charles F. Libby for damage to automobile, on the Spurwink road. By request. *yes*

Article 35. To see if the town will vote a sum of money to assist Ellsworth Lothrop in moving his house from the highway at Pine Point, Back street. *yes*

Article 36. To see if the town will vote a sum of money to be expended for repair of Fogg road. By request.

Article 37. To see if the town will vote a sum of money to be expended on the road between the West Scarboro station B. & M. R. R., and the house of Noah Pillsbury. By request. *400*

Article 38. To see if the town will vote to raise a sum

of money to be expended on the road leading from North Scarboro to the Westbrook town line. By request. 5000,

Article 39. To see if the town will vote to raise a sum of money to be expended on the Buxton road from the Gorham line to the Westbrook line. By request. 2000

Article 40. To see if the town will vote to instruct the Town Treasurer, until otherwise ordered, to include in his accounts all tax deeds (at par value) in his possession and also publish in his Annual Report, a detailed list of such deeds. Also to notify on or before May 1st, annually, all owners of property affected by such tax deeds, that such claims are so held.

Article 41. To see if the town will vote to confer authority to quit the town's claims to property upon which tax deeds have been settled.

Article 42. To see if the town will vote to authorize the Municipal Officers to hire money if necessary.

Article 43. To see if the town will vote to accept the road as laid out by the Selectmen, upon petition of James W. Green and others, and raise a sum of money for the same.

The Selectmen hereby give notice that they will be in session at the Town House on the 27th and 28th days of February and March 1st, from ten (10) o'clock a. m. to four (4) o'clock p. m., for the purpose of correcting the check list.

Given under our hands at Scarboro this 20th day of February, A. D., 1913.

E. S. OLIVER,
E. C. MILLIKEN,
F. E. MOULTON,

Selectmen of Scarboro.

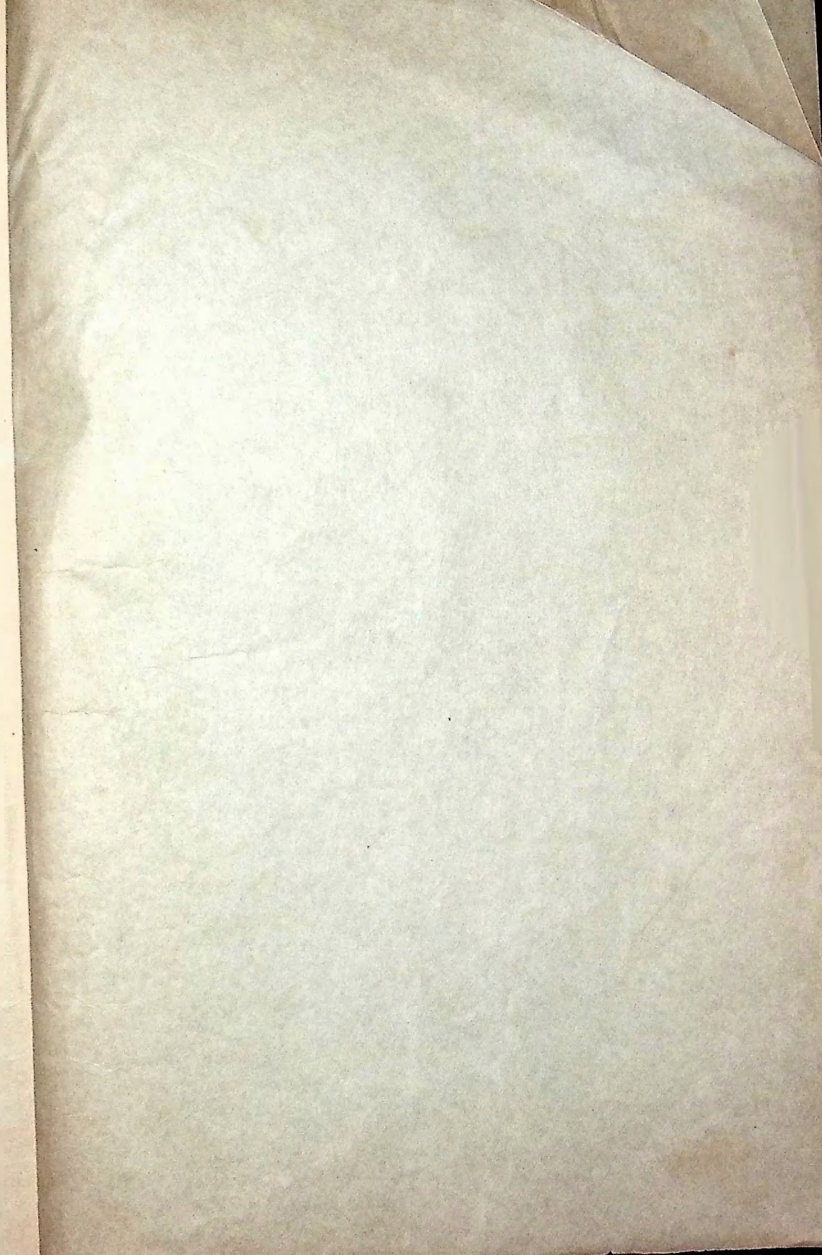

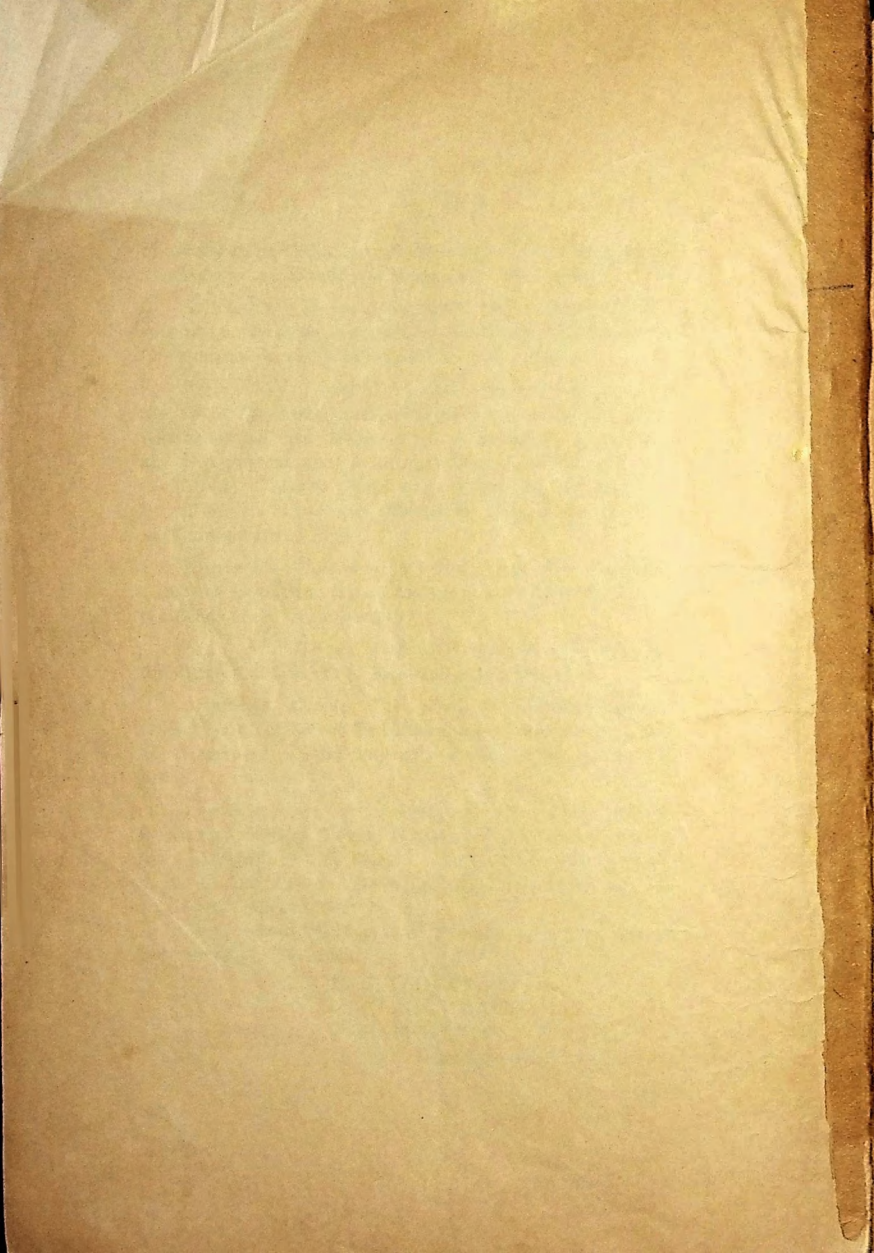

4056
4687

4685

176
177
178
179

178
179

180
181

182
183

184
185

186
187

188
189

75
76
77
78
79

