

Wright State University

**CORE Scholar**

---

Athletics Publications

Athletics

---

2007

## Wright State University Women's Soccer Media Guide 2007

Wright State University Athletics

Follow this and additional works at: [https://corescholar.libraries.wright.edu/athletics\\_publications](https://corescholar.libraries.wright.edu/athletics_publications)



Part of the [Public Relations and Advertising Commons](#)

---



WRIGHT STATE



2007

WOMEN'S SOCCER





# WRIGHT STATE



**#00 - ANGIE BAKER**  
5-9 FR. GK  
VAN BUREN, OH/  
VAN BUREN



**#0 - JESSIE ZAMICHOW**  
5-7 FR. GK  
HOLLAND, OH/  
SPRINGFIELD



**#1 - MEGHAN HACKERSON**  
5-11 FR. GK  
AMES, IA/  
AMES



**#2 - JEN AGUECI**  
5-4 FR. M  
RICHMOND HILLS, ONT/  
HOLY TRINITY

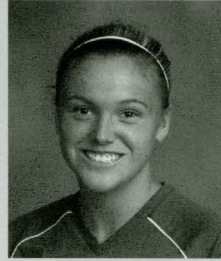

**#3 - AMY MILLER**  
5-8 JR. F  
SPRINGFIELD, OH/  
CENTRAL CATHOLIC



**#4 - LORRIN BERTSCH**  
5-7 So. D  
WEST CHESTER, OH/  
LAKOTA EAST

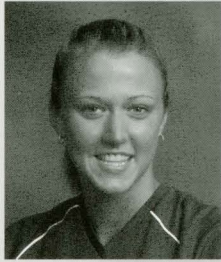

**#5 - JENNA COOPER**  
5-10 FR. M  
SPRINGFIELD, OH/  
NORTHWESTERN



**#6 - STEPHANIE HABNER**  
5-10 JR. M  
STRONGVILLE, OH/  
STRONGVILLE



**#7 - ABBY MINK**  
5-4 So. M  
WEST CHESTER, OH/  
LAKOTA WEST



**#8 - JESS ROOMA**  
5-4 JR. M  
WESTFIELD CENTER, OH/  
CLOVERLEAF



**#9 - AMBER KASMER**  
5-4 FR. F  
EUCLID, OH/  
WALSH JESUIT

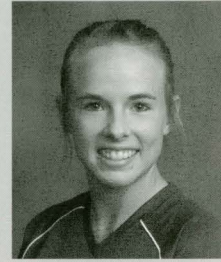

**#10 - HEATHER HARRISON**  
5-1 FR. M  
XENIA, OH/  
XENIA

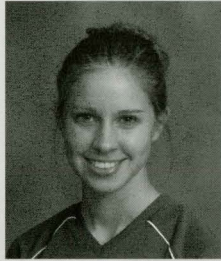

**#11 - MEGAN BUSH**  
5-6 So. M  
WEST CHESTER, OH/  
LAKOTA EAST



**#12 - KRISTI BRENDLINGER**  
5-6 So. D  
AUSTINTOWN, OH/  
FITCH

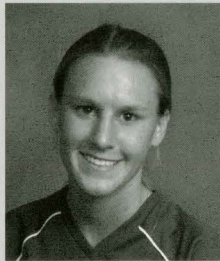

**#13 - CASSIE GROSS**  
5-5 FR. M  
NORTH ROYALTON, OH/  
NORTH ROYALTON

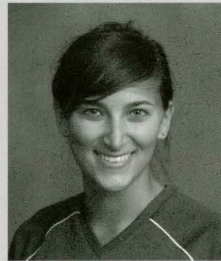

**#14 - NICOLE AMADOR**  
5-7 So. M  
REDONDO BEACH, CA/  
REDONDO UNION

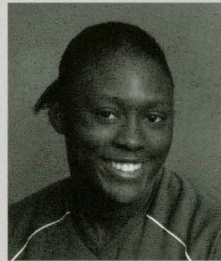

**#15 - DESIRÈ MORRIS**  
5-7 SR. M  
WYOMING, OH/  
WYOMING



**#16 - TRISHA STEVENS**  
5-6 FR. M  
CENTERVILLE, OH/  
CENTERVILLE

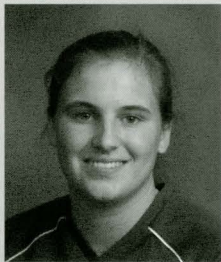

**#17 - MEGAN MATTIODA**  
5-7 SR. D  
WESTERVILLE, OH/  
NORTH



**#18 - KATIE COMISAR**  
5-7 SR. M  
WEST CHESTER, OH/  
LAKOTA WEST



**#19 - CASSIE JONES**  
5-7 SR. D  
BEAVERCREEK, OH/  
BEAVERCREEK

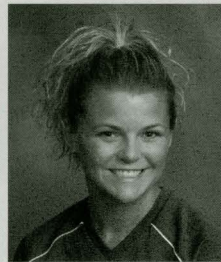

**#20 - LORI ANDERSON**  
5-11 FR. D  
XENIA, OH/  
XENIA

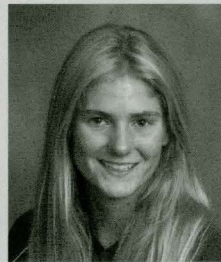

**#21 - ASHLEY BURTHARDT**  
5-7 FR. F  
SPRINGFIELD, OH/  
KENTON RIDGE



**#23 - JENNY MAYKUT**  
5-7 FR. M  
BROOK PARK, OH/  
MIDPARK



**#24 - JAZMINE GALBREATH**  
5-6 FR. D  
HUBER HEIGHTS, OH/  
WAYNE

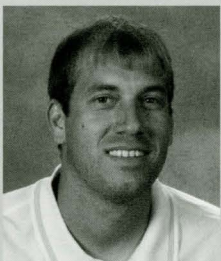

**CHRIS BLACK**  
ASSISTANT COACH  
TWO SEASON

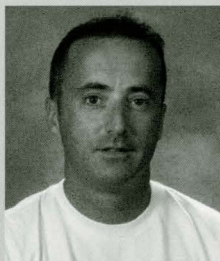

**PAT FERGUSON**  
HEAD COACH  
THIRD SEASON



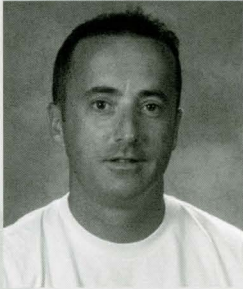

## PAT FERGUSON

**HEAD COACH  
THIRD SEASON  
MALONE, 1993**

**RECORD AT WSU: 23-8-7 (8-3-3 HL)  
OVERALL RECORD: 99-70-18 (TEN SEASONS)**

PAT FERGUSON ENTERS HIS THIRD SEASON AS THE HEAD COACH OF THE WRIGHT STATE WOMEN'S PROGRAM AND HAS POSTED MORE WINS (23) IN HIS FIRST TWO SEASONS THAN ANY OTHER COACH IN PROGRAM HISTORY. HIS TEAMS HAVE POSTED 10+ WINS EACH OF THE PAST TWO SEASONS AND THEIR 12 WINS IN 2006 TIED FOR THE MOST IN A SINGLE SEASON BY A WSU TEAM.

IN 2006, THE RAIDERS HAD ONE OF THE MOST SUCCESSFUL SEASONS IN PROGRAM HISTORY WITH A 12-3-4 OVERALL MARK. THE GREEN AND GOLD STARTED THE SEASON WITH A SCHOOL RECORD NINE GAME UNBEATEN STREAK AND RECORDED THEIR HIGHEST REGIONAL RANKING IN SCHOOL HISTORY, 11TH IN THE SOCCER BUZZ MAGAZINE GREAT LAKES REGION POLL. WSU FINISHED THIRD IN THE HORIZON LEAGUE, POSTING A 4-2-1 RECORD, AND THEIR .737 WINNING PERCENTAGE IS THE SECOND HIGHEST IN SCHOOL HISTORY.

FERGUSON ADDED TO HIS IMPRESSIVE LIST OF ALL-LEAGUE PERFORMERS LAST SEASON, AS FIVE PLAYERS GARNERED HONORS FROM THE HORIZON LEAGUE. JESS ROOMA GARNERED HER SECOND STRAIGHT ALL-LEAGUE FIRST TEAM SELECTION, WHILE TEAMMATES STEPH COMISAR, MEGAN MATTIODA AND AMY MILLER WERE ALL NAMED TO THE ALL-LEAGUE SECOND TEAM. FRESHMAN DEFENDER LORRIN BERTSCH WAS NAMED TO THE ALL-NEWCOMER TEAM, GIVING WSU A MEMBER OF THAT SQUAD IN EACH OF THE PAST 12 SEASONS.

COMISAR AND ROOMA WERE EACH NAMED TO THE THIRD TEAM ALL-GREAT LAKES REGION BY THE NATIONAL SOCCER COACHES ASSOCIATION OF AMERICA. ROOMA WAS ALSO SELECTED TO THE SOCCER BUZZ MAGAZINE'S THIRD TEAM ALL-GREAT LAKES REGION TEAM, BECOMING THE FIRST RAIDER TO GARNER THAT SELECTION. DURING THE SEASON, AMY MILLER WAS NAMED TO THE SOCCER BUZZ MAGAZINE'S "NATIONAL PLAYERS OF THE WEEK". MILLER WAS THE FIRST RAIDER TO BE SELECTED TO THE TEAM WHEN SHE TALLIED THREE GOALS IN TWO GAMES DURING THE WEEK OF SEPTEMBER 20.

2005 WAS A SUCCESSFUL FIRST SEASON FOR PAT FERGUSON AS HEAD COACH OF THE WRIGHT STATE WOMEN'S SOCCER TEAM. THE RAIDERS POSTED A FINAL RECORD OF 11-5-3, THEIR MOST WINS SINCE 2000, AND THE .658 WINNING PERCENTAGE WAS THE HIGHEST FOR THE PROGRAM SINCE 1990. WSU ALSO WENT 4-1-2 IN HORIZON LEAGUE PLAY, WHICH WAS THE BEST MARK IN SUCH MATCHES SINCE 1999.

INDIVIDUALLY, FRESHMAN DEFENDER ROOMA WAS NAMED THE HORIZON LEAGUE NEWCOMER OF THE YEAR AS WELL AS BEING SELECTED FIRST TEAM ALL-LEAGUE, THIRD TEAM ALL-GREAT LAKES REGION BY THE NSCAA AND TO THE ALL-GREAT LAKES REGION FRESHMAN TEAM BY SOCCER BUZZ MAGAZINE.

ALSO IN 2005, SOCCER BUZZ.COM RECOGNIZED THE PROGRAM AGAIN AS THE INCOMING GROUP OF FRESHMEN WAS THE TOP-RANKED RECRUITING CLASS IN THE HORIZON LEAGUE.

FERGUSON CAME TO WSU FROM CAMPBELL UNIVERSITY IN NORTH CAROLINA, WHERE HE WAS HEAD COACH FOR FIVE SEASONS. HE LED THE CAMELS TO AN OVERALL RECORD OF 48-35-11, INCLUDING



12-2-7 IN 2004. THAT YEAR ALSO SAW HIS TEAM WIN THE ATLANTIC SUN CONFERENCE'S REGULAR SEASON AND TOURNAMENT TITLES, ADVANCING TO THE NCAA DIVISION I TOURNAMENT FOR THE FIRST TIME IN SCHOOL HISTORY. A TWO-TIME CONFERENCE COACH OF THE YEAR (2001 & 2004), HE PLACED EIGHT PLAYERS ON ALL-CONFERENCE TEAMS WHILE AT CAMPBELL.



IN 2004, CAMPBELL WAS ONE OF FIVE DIVISION I PROGRAMS IN THE NATION TO POST ONE LOSS OR LESS DURING THE REGULAR SEASON AND WAS RANKED IN THE TOP TEN NSCAA SOUTHEAST REGION.

A NATIVE OF STRONGSVILLE, OHIO, FERGUSON BEGAN HIS COLLEGIATE COACHING CAREER AS AN ASSISTANT WITH THE MEN'S PROGRAM AT MALONE COLLEGE IN 1995. HE THEN STARTED THE WOMEN'S PROGRAM THERE TWO YEARS LATER WITH HIS FIRST SQUAD RANKED AS HIGH AS SEVENTH IN THE NAIA GREAT LAKES REGION AND FINISHING WITH AN 11-7 RECORD.

AFTER GUIDING MALONE TO A 9-11-1 MARK IN 1998, FERGUSON ACCEPTED THE HEAD JOB AT NCAA DIVISION III MEMBER MOUNT UNION COLLEGE IN ALLIANCE, OHIO AND LED HIS TEAM TO AN 8-9-0 MARK. THAT SQUAD DOUBLED MOUNT UNION'S WIN TOTAL FROM THE 1998 TEAM THAT FINISHED 4-12 BEFORE FERGUSON'S ARRIVAL. OVERALL, FERGUSON'S TEN-YEAR COACHING RECORD IS 99-70-18.

OUTSIDE THE COLLEGIATE REALM, FERGUSON HAS EXPERIENCE AS A STAFF COACH WITH THE OHIO NORTH OLYMPIC DEVELOPMENT PROGRAM (ODP). HE HAS EXPERIENCE WORKING WITH MALE AND FEMALE PLAYERS FROM EIGHT YEARS OF AGE UP TO NATIONAL POOL ODP PLAYERS. HE HOLDS THE NATIONAL SOCCER COACHES ASSOCIATION OF AMERICA ADVANCED NATIONAL AND PREMIER DIPLOMAS AND THE UNITED STATES SOCCER FEDERATION "B" LICENSE.

A 1992 MALONE GRADUATE WITH A B.A. IN RELIGIOUS STUDIES, FERGUSON BEGAN HIS COLLEGIATE CAREER AS A WALK-ON, BUT STARTED ALL 88 MATCHES DURING HIS PLAYING DAYS AND SET SCHOOL RECORDS FOR GAMES PLAYED AND STARTED. AS MALONE'S SWEEPER, FERGUSON SERVED AS TEAM CAPTAIN AND WAS AN ALL-DISTRICT AND ALL-REGION SELECTION.

FERGUSON IS MARRIED TO THE FORMER JULIE KAY ROLLINS. THE FERGUSONS HAVE FIVE CHILDREN.

### The Ferguson File

Season	School	Record (Conf. Rec.)	Conf. Finish	Win Pct.
1997	Malone	11-7-0 (-)	--	.611
1998	Malone	9-11-1 (3-3-0)	4th of 7	.452
1999	Mount Union	8-9-0 (3-5-0)	T-5th of 9	.471
2000	Campbell	4-12-1 (2-6-1)	9th of 10	.265
2001	Campbell	13-6-0 (8-2-0)	2nd of 11	.684
2002	Campbell	8-8-2 (6-5-0)	7th of 12	.500
2003	Campbell	11-7-1 (8-2-0)	3rd of 11	.605
2004	Campbell	12-2-7 (7-0-3)	1st of 11	.738
2005	Wright State	11-5-3 (4-1-2)	4th of 8	.658
2006	Wright State	12-3-4 (4-2-1)	3rd of 8	.737
<b>Total</b>	<b>Ten Seasons</b>	<b>99-70-18 (45-27-7)</b>	<b>--</b>	<b>.578</b>



# 2007 SCHEDULE

## AUGUST

31-2	FRI-SUN.	WRIGHT STATE CLASSIC (DAYTON, OH)	
31	FRI.	EVANSVILLE vs. AUSTIN PEAY	5:00
		WRIGHT STATE vs. JACKSONVILLE STATE	7:30

## SEPTEMBER

2	SUN.	EVANSVILLE vs. JACKSONVILLE STATE	NOON
		WRIGHT STATE vs. AUSTIN PEAY	2:30
4	TUE.	AT OHIO STATE	7:30
7	FRI.	AT KENT STATE	4:00
9	SUN.	AT TOLEDO	1:00
14	FRI.	AT BOWLING GREEN	5:00
16	SUN.	<b>CINCINNATI</b>	5:00
21	FRI.	AT WESTERN MICHIGAN	4:00
23	SUN.	AT NORTHWESTERN	2:00
28	FRI.	AT TEXAS	8:00

## OCTOBER

5	FRI.	<b>BUTLER*</b>	5:00
7	SUN.	<b>CLEVELAND STATE*</b>	1:00
12	FRI.	AT DETROIT*	4:00
14	SUN.	AT YOUNGSTOWN STATE*	1:00
19	FRI.	AT GREEN BAY*	8:00
21	SUN.	AT MILWAUKEE*	1:00
26	FRI.	<b>VALPARAISO*</b>	7:00
28	SUN.	<b>LOYOLA*</b>	1:00
30	TUE.	HORIZON LEAGUE FIRST ROUND	TBA

## NOVEMBER

3	SAT.	HORIZON LEAGUE QUARTERFINALS	TBA
9	FRI.	HORIZON LEAGUE SEMIFINALS	TBA
11	SUN.	HORIZON LEAGUE CHAMPIONSHIP	TBA

HOME GAMES IN BOLD GREEN

ALL TIMES EASTERN

\* HORIZON LEAGUE GAMES

[WWW.WSUR RAIDERS.COM](http://WWW.WSUR RAIDERS.COM)

