

Agriculture Environmental Management System Baseline Protocols

AEMS

Agriculture Environmental
Management Systems

John D. Harrison, Agriculture Waste Management Specialist
 2300 Old Main Hill, Logan, UT 84322-2300
 Telephone: (435) 797-3396
 Coordinates: jdh@cc.usu.edu

Aditya H. Toney, Programmer
 Coordinates: adityatoney@cc.usu.edu

June 2004 (pr)

AG/AEMS - 07

Introduction

University researchers and Extension specialist in 11 states are currently evaluating the impact of voluntary environmental management systems (EMS) for agricultural operations. This evaluation is being conducted through a series of studies with a wide variety of agriculture production operators that voluntarily choose to participate and share information on the design and implementation of their EMSs (Harrison, 2002, and Partnership for Livestock Environmental Management Systems, 2004).

Background

The Utah State University Extension Agriculture Environmental Management Systems (AEMS) protocols were adapted from National Database on Environmental Management Systems (NDEMS) that were developed by the University of North Carolina (UNC) and the Environmental Law Institute (ELI) (2004). State regulatory managers, numerous facility managers, EPA offices, and several academic institutions reviewed them extensively. The remainder of this summary describes the purpose and intended use of the data protocols and gives an overview of their content and structure.

Identification of the operation's existing management systems begins when a producer logs into the USU

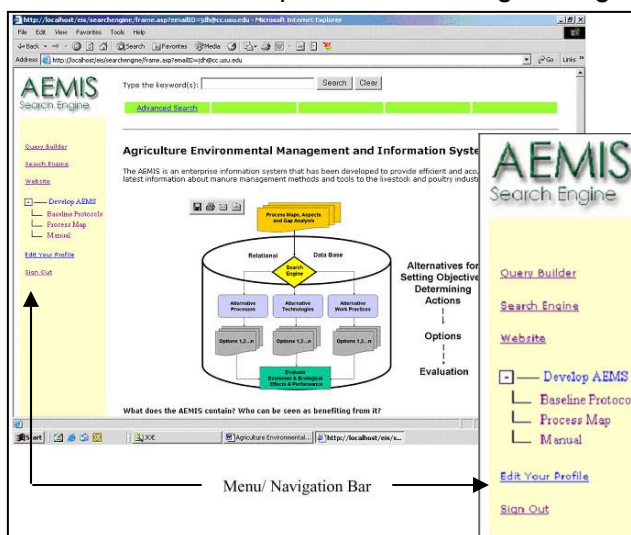

Figure 1

Agriculture Environmental Management Information System (AEMIS) on the USU AEMS website (<http://aems.aste.usu.edu>) as a guest or cooperator (Harrison, Kanade, and Toney, 2004). Once into the system, the user can find all the capabilities associated with this very powerful tool. Figure 1 shows the user interface for AEMIS. The producer can then click on the link 'Develop AEMS' on the menu that appears on the left hand side of the screen, which reveals a three-step process for developing an AEMS.

By clicking on the 'Baseline Protocols', the producer begins his first step in eliciting a detailed description of the facility's baseline performance (Figure 2). The Demographics and Baseline Study pages are an electronic version of the National Database on Environmental Management Systems (Environmental Law Institute, 2000) adapted to the

agriculture industry.

Cooperator Program Protocol I.0 and I.1 are one-time studies, and are implemented as soon as an operator decides to participate in the AEMS program (Figure 2). The purpose of Protocol I.0 is to describe some basic characteristics of the operation. After completing Protocol I.0, the operator should immediately complete I.1. The purpose of this Protocol I.1 is to describe in detail the information the operator is asked to submit as part of its participation in the AEMS program.

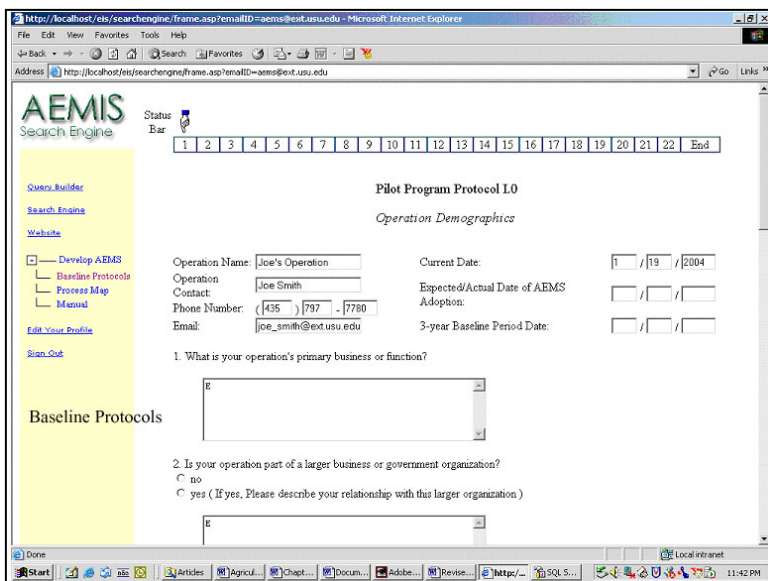

The questions in the protocols address the operation's existing management systems and its current and historical environmental and economic performance. Since the overall objective of the program is to assess how (if at all) the adoption of an agriculture environmental management system (AEMS) affects an operation's performance, it is critical to measure a pre-AEMS baseline from which changes in performance can be measured. Furthermore, recognition must be made of operations that have made substantial progress in implementing agriculture environmental management systems

prior to joining the program, since it is likely that these operations will have already made environmental and economic performance advances, and thus may show less significant improvements after joining the program.

The Demographics Protocol contains only one part and will take a few minutes to complete. The Baseline Protocol is divided into the following six major sections:

1. The *Management Systems Baseline* (Figure 3) covers the existing non-environmental and environmental management systems along with any voluntary participation involved in the environmental management programs.

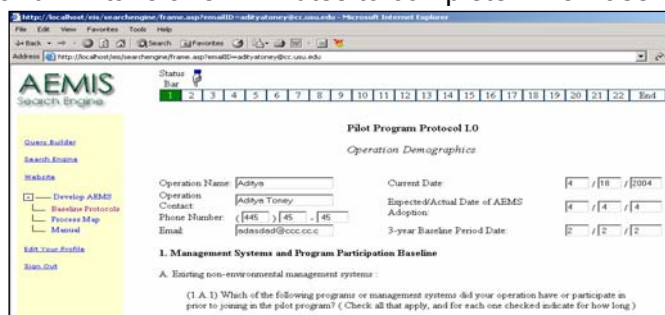

Figure 3

2. The *Environmental Performance Baseline* (Figure 4) identifies and briefly describes the indicators the producers are currently using to measure the environmental performance of their operation. These indicators may be measurable emissions or discharge data, compliance measures, number of spills or accidental releases, materials use, waste generation, time or money spent. These data are necessary to determine operation performance changes over time so that they are attributed to actual environmental performance changes rather than changes in production.

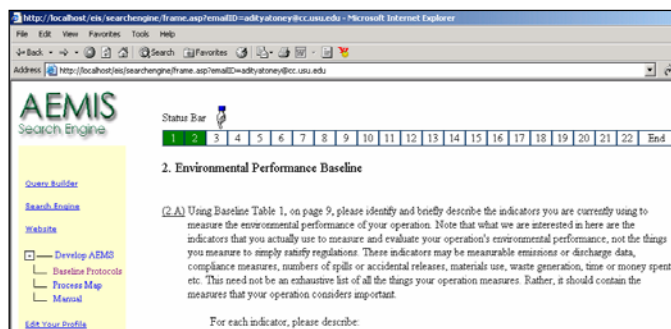

Figure 4

- The *Compliance Baseline* (Figure 5) questions the operation's compliance history over the past three years. A change in Regulatory Status refers to the operation's categorization under many environmental regulatory programs.

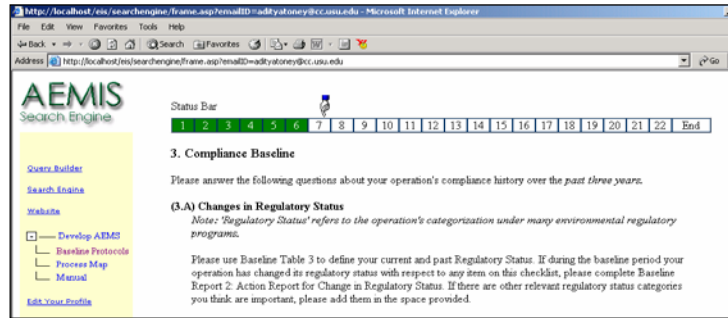

Figure 5

- On the other hand, the *Pollution Prevention Baseline* (Figure 6) focuses on industrial and organizational processes. Within these processes, waste production is minimized rather than curbed after its production. Pollution prevention does include materials substitution, process changes, and other activities that minimize waste production.



Figure 6

- The *Interested Party Involvement Baseline* (Figure 7) determines how an operation has included parties inside and outside the operation in environmental management decisions.

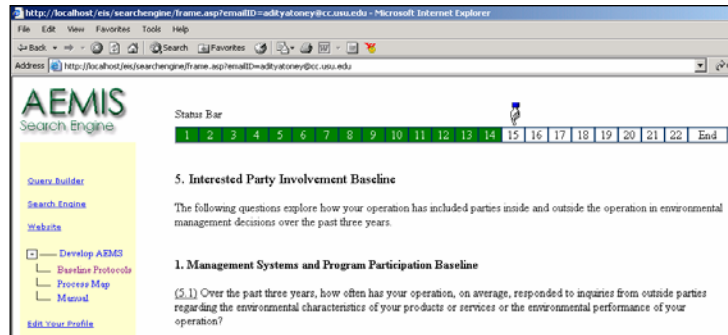

Figure 7

- Lastly, the *Cost/Benefit Baseline* (Figure 8) identifies and briefly describes the indicators currently being used to measure the economic performance of the existing environmental management program. These indicators may include personnel costs, equipment costs, permit fees, operating costs, disposal costs, fines and penalties, etc.

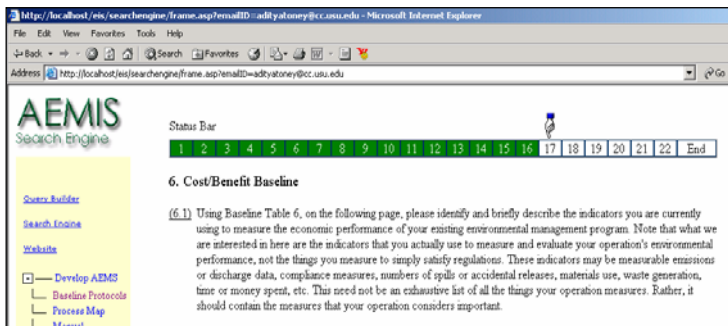

Figure 8

Each of these sections covers material that your operation will be asked to measure and submit on an ongoing basis.

Summary

The operation and the AEMS staff select a program "start date" that will define the baseline period. The suggested start date is January 1, but a different start date may be chosen if appropriate. To the best of the operator's abilities, baseline measurements should refer to the program start date, one year prior to the start date, and two years prior to the start date.

The objective in the baseline study is to understand how the operation has performed in each of these categories over the last three years. For user/producer convenience, each of the keywords used in the protocols is defined in a glossary found in a set of electronically linked Appendices.

The data called for in the protocols represent the kinds of information that facilities seeking to establish an EMS based on ISO 14001 would generally need to collect. As such, the protocols have been constructed so as to minimize any additional reporting. To assure completeness and true comparability of the data across facilities included in the database, it is important that participants do their best to provide answers to all questions and to participate in all six stages of the protocols. Only in this way can the AEMS program succeed in its effort to provide systematic and reliable information to facilities themselves and to the public on the impacts of EMS adoption.

References

Environmental Law Institute. n.d. *National Database on Environmental Management Systems*, [web site]. Available at <http://www.eli.org/>.

Harrison, J.D., Kanade, S. and Toney, A. 2004. Agriculture Environmental Management Information System: An Online Decision Support Tool. *Journal of Extension*, 42 (1), available at <http://www.joe.org/joe/2004february/tt4.shtml>.

Harrison, J.D. 2002. "Managing for Sustainable Agriculture." *Journal of Extension*, 40 (4), available at <http://www.joe.org/joe/2002august/a5.shtml>.

Partnership for Livestock Environmental Management Systems. n.d. [web site]. Available at <http://www.uwex.edu/AgEMS/livestock/>.

Utah State University is committed to providing an environment free from harassment and other forms of illegal discrimination based on race, color, religion, sex, national origin, age (40 and older), disability, and veteran's status. USU's policy also prohibits discrimination on the basis of sexual orientation in employment and academic related practices and decisions.

Utah State University employees and students cannot, because of race, color, religion, sex, national origin, age, disability, or veteran's status, refuse to hire; discharge; promote, demote; terminate; discriminate in compensation; or discriminate regarding terms, privileges, or conditions of employment, against any person other wise qualified. Employees and students also cannot discriminate in the classroom, residence halls, or in on/off campus, USU-sponsored events and activities.

This publication is issued in furtherance of Cooperative Extension work. Acts of May 8 and June 30, 1914, in cooperation with the U.S. Department of Agriculture, Jack M. Payne, Vice President and Director, Cooperative Extension Service, Utah State University.