

# Fire Protection Engineering Culminating Report

June 2015



## Fire Protection Engineering Analysis For Building 910 - Sandia National Labs/CA

Livermore, CA

BY: Mo Mosallaei, P.E., CBO



**Statement of Disclaimer**

This project report is a result of a class assignment; it has been graded and accepted as fulfillment of the course requirements. Acceptance of this report in fulfillment of the course requirements does not imply technical accuracy or reliability. Any use of information in this report is done at the risk of the user. These risks may include, but may not be limited to, catastrophic failure of the device or infringement of patent or copyright laws. California Polytechnic State University at San Luis Obispo and its staff cannot be held liable for any use or misuse of the project.

Keywords:

ASET

RSET

Building Code

Prescriptive-Base Design

Performance-Based Design

## Executive Summary

This Fire Protection Engineering analysis was performed on Building 910 in Sandia National Laboratories in Livermore, CA to examine the building's fire safety and fire protection criteria which originally adhered to the 1985 Uniform Building Code. The object of this analysis is to determine the degree of compliance with the prescriptive codes in place today as well compliance with performance based analysis.

For the prescriptive analysis consisted of evaluating the buildings occupancy classification, type of construction, egress design, fire detection and alarm systems, fire sprinkler system, Halon System, and structural fire protection are evaluated in terms of the life safety of the occupants. Each system was examined based on the requirements of the 2013 California Building Code and the 2013 California Fire Code, and the corresponding NFPA codes and standards. The sprinkler water demand was calculated and compared to the available supply to ensure adequacy of the water pressure and flow. The fire alarm system was analyzed for proper spacing of detection and adequate response of audio and visual notification appliances. The electrical demand of the alarm system was calculated to ensure the battery backup supply was sufficient for the required duration. The Halon system was evaluated to verify an adequate supply and concentration for total flooding as well as keeping in acceptable toxicity limits. The structural fire protection analysis confirmed proper materials and separation requirements existed in the building.

In the performance based design analysis computer models were used to simulate egress in fire conditions. These models produced outputs that could be compared to pre-selected acceptable tenability limits for the occupants to determine if the Available Safe Egress Time (ASET) was longer than the Required Safe Egress Time (RSET). This outcome would signify a successful performance.

In the first design fire scenario several scattered items located under a part of machinery related to a boiler ignites after being exposed to radiative heat from a nearby boiler. The fire is shielded from the high temperature ceiling sprinklers which are located at a height of 18 feet which never activate during the 10-minute fire model due to the combination of ceiling height, temperature ratings and the relatively small size of the fire. The boiler room doors were assumed to be left propped open enabling the passage of smoke into the exit corridor. The RSET was calculated to be 140 seconds while the ASET was 580 seconds. The tenability test was easily passed for the basement fire as the relatively few (50) basement occupants exit the building in less than half of the available time.

In the second design fire scenario a work station with an excessive fire load is ignited when a space heater is left on for several hours. The ensuing fire size is potentially 1.5 MW, however the sprinklers activate beginning at 70 seconds at the heat release rate (HRR) of 195 kW and the fire does not grow any larger. The required safe egress time (RSET) is calculated to be 253 seconds, while the conditions remain tenable for at least 260 seconds in both directions of egress.

## Table of Contents

Statement of Disclaimer -----	2
Executive Summary -----	3
<b>Project Overview</b> -----	7
ApplicablesCodes -----	8
CBC Code Information -----	9
Alternative construction types -----	11
LSC Code Information -----	12
Site Plan/Sateline Photo -----	13
Occupant Loads -----	14
<b>Exit Arrangement</b> -----	14
Basement Egress Plan -----	15
First Floor Egress Plan -----	16
Second Floor Egress Plan -----	17
Third Floor Egress Plan -----	18
Emergency Evacuation Pan -----	19
Estimation of Evacuation time -----	20
<b>Fire Alarm System</b> -----	22
Fire Alarm System Types & Requirements -----	23
Detection Devices -----	24
Location and Placement of Detection Devices -----	25
Analysis of Fire Detector Response -----	25

Alarm Notification Appliances -----	26
Emergency Communication Systems -----	27
Power Requirements for Fire Alarm systems -----	28
System Commissioning and ITM (fire alarms) -----	29
<b>Fire Suppression</b> -----	<b>30</b>
Water Supply and Demand -----	30
Sprinkler System -----	31
Hydraulic Graph -----	33
Standpipe System -----	34
ITM Schedule (Sprinklers) -----	35
Halon System and Calculations -----	37
Halon Safety Analysis -----	39
Reserve Supply Requirements -----	41
<b>Structural Fire Protection</b> -----	<b>42</b>
Fire Resistance Requirements -----	42
Calculating Fire Resistance -----	43
<b>Performance Code Information</b> -----	<b>46</b>
Performance Criteria -----	47
Design Fire Scenarios -----	48
Fire DesignScenario 1 -----	48
Determination of RSET for Basement Fire-----	50
Determination of ASET for Basement Fire -----	51
Fire Design Scenario 2 -----	52

Determination of RSET for 3 <sup>rd</sup> Fl. Fire -----	53
Determination of ASET for 3 <sup>rd</sup> Fl. Fire -----	53
Conclusions -----	54
Recommendations -----	55
Sources -----	56
Appendix 1 – Egress floor plans -----	57
Appendix 2 – Fire Alarm Plans -----	67
Appendix 3 – Sprinkler Plans -----	84
Appendix 4 – Structural Plans -----	99

## Project Overview:



This building is located at the Sandia National Laboratories branch in Livermore, CA (commonly referred to as SNL/CA). The SNL/CA site is a US Department of Energy site and the setting is similar to that of a college campus. This building was chosen because of its relative architectural complexity (3-stories and a basement) and with regards to occupancy classification (non-separated mixed use), as well as the many fire protection related components within it such as a Halon fire suppression system, two fire alarm systems including a voice alarm, and some of the security restrictions that make egress more challenging in some areas of the building.

Building 910 is a 3-story concrete structure with a basement. The building is fully sprinklered. The basement level houses computer server rooms as well as boiler rooms and other mechanical equipment. The first floor of the building houses office spaces and the second and third floors house laboratories. The type of construction of the building per the 2013 California Building Code (CBC) is Group B/L (non-separated mixed use). The type of construction for the building is IIB. The California Building Code (CBC) requires a 1-hour separation between laboratories and other spaces in the building. There are stairway enclosures at the East and West ends of the building which are each structurally independent from the remainder of the building.

The original code of record for the building is the 1985 Uniform Building Code (UBC).

### **Applicable Codes and Standards used in Prescriptive Analysis:**

DOE Order 420.1.B utilizes the local Building and Fire Code regulations with some adjustments.

- 2013 California Building Code (CBC)
- 2012 NFPA 101 – Life Safety Code (LSC)
- 2013 NFPA 13 – Standard for installation of Sprinkler Systems
- 2015 NFPA 12A – Standard on Halon 1301 Fire Extinguisher Systems
- 2013 NFPA 14 – Standard for the Installation of Standpipe and Hose Systems
- 2014 NFPA 25 – Standard for the ITM of Water-Based Fire Protection Systems

### **Original Code of Record:**

- 1985 Uniform Building Code (UBC) and related standards.

### **Applicable Codes and Standards used in Performance Analysis:**

- SFPE Handbook of Fire Protection Engineering 4<sup>th</sup> Edition.
- 2012 NFPA 101 – Life Safety Code (LSC)



## CBC Code Information for Building 910

Code Edition: 2013 California Building Code (CBC)

Occupancy: B/L (Non-separated Mixed use)

Type of Construction: IIB

Open perimeter around the entire building for at least 80 feet in all directions.

Fully Sprinklered

Number of stories: 3 with a basement

(The basement meets the CBC requirements for a basement classification – At least 50% of the perimeter 6 feet below grade level or any part 12 feet below grade level. The entire floor level is 12 feet below grade)

Base Allowable Area and height per story per Table 503:

Group B: 23,000 ft<sup>2</sup> / 3 stories

Group L: 17,500 ft<sup>2</sup> / 3 stories

The entire building must meet the height/area limitations for group L.

Actual area per story: 14,600 ft<sup>2</sup>

(The frontage increase is not needed. Note, Group L is not eligible for a sprinkler height/area increase)

Occupant Load Factor:

Office/Business areas: 100 (gross)

Laboratory areas (Non-educational): 100 (Net)

Calculations still performed to illustrate the maximum possible height and area in case of future additions to the building:

$$A_a = \{ A_t + [ A_t \times I_f ] + [ A_t \times I_s ] \} \quad (\text{Equation 5-1, 2010 CBC})$$

Frontage Increase:  $I_f = [ F / P - 0.25 ] W / 30 = [ (540 \text{ ft} / 540 \text{ ft}) - 0.25 ] 30 / 30 = 0.75$   
(Equation 5-2)

Per CBC Section 506.3, Exception 4, The sprinkler area increase does not apply to buildings with L occupancies.

Maximum possible Area:  $A_a = \{23000 \text{ ft}^2 + [23000 \text{ ft}^2 \times 0.75] + [23000 \text{ ft}^2 \times 0]\} = 40,250 \text{ ft}^2$

Per CBC Section 504.2, the sprinkler height increase and story increase does not apply to buildings with L occupancies.

Maximum possible Height: H = 55 feet, 3 stories

GROUP		TYPE OF CONSTRUCTION								
		TYPE I		TYPE II		TYPE III		TYPE IV	TYPE V	
		A	B	A	B	A	B	HT	A	B
		HEIGHT (feet)	UL	160	65	55	65	55	65	50
		STORIES(S) AREA (A)								
A-1	S	UL	5	3	2	3	2	3	2	1
	A	UL	UL	15,500	8,500	14,000	8,500	15,000	11,500	5,500
A-2	S	UL	11	3	2	3	2	3	2	1
	A	UL	UL	15,500	9,500	14,000	9,500	15,000	11,500	6,000
A-3	S	UL	11	3	2	3	2	3	2	1
	A	UL	UL	15,500	9,500	14,000	9,500	15,000	11,500	6,000
A-4	S	UL	11	3	2	3	2	3	2	1
	A	UL	UL	15,500	9,500	14,000	9,500	15,000	11,500	6,000
A-5	S	UL	UL	UL	UL	UL	UL	UL	UL	UL
	A	UL	UL	UL	UL	UL	UL	UL	UL	UL
B	S	UL	11	5	3	5	3	5	3	2
	A	UL	UL	37,500	23,000	28,500	19,000	36,000	18,000	9,000
E	S	UL	5	3	2	3	2	3	1	1
	A	UL	UL	26,500	14,500	23,500	14,500	25,500	18,500	9,500
F-1	S	UL	11	4	2	3	2	4	2	1
	A	UL	UL	25,000	15,500	19,000	12,000	33,500	14,000	8,500
F-2	S	UL	11	5	3	4	3	5	3	2
	A	UL	UL	37,500	23,000	28,500	18,000	50,500	21,000	13,000
H-1	S	1	1	1	1	1	1	1	1	NP
	A	21,000	16,500	11,000	7,000	9,500	7,000	10,500	7,500	NP
H-2 <sup>d</sup>	S	20	3	2	1	2	1	2	1	1
	A	21,000	16,500	11,000	7,000	9,500	7,000	10,500	7,500	3,000
H-3 <sup>d</sup>	S	20	6	4	2	4	2	4	2	1
	A	UL	60,000	26,500	14,000	17,500	13,000	25,500	10,000	5,000
H-4	S	20	7	5	3	5	3	5	3	2
	A	UL	UL	37,500	17,500	28,500	17,500	36,000	18,000	6,500
H-5	S	4	4	3	3	3	3	3	3	2
	A	UL	UL	37,500	23,000	28,500	19,000	36,000	18,000	9,000
	S	UL	4	2	1	1	NP	1	1	NP

## Alternative allowable construction types

It is already established that Building 910 with the occupancy group B/L is code compliant with the construction type IIB. Checking Table 503 of the CBC, the building is also compliant with any higher rated type of construction (Types IIA, IA, and IB) because the higher construction types have a higher base allowable tabular area and base height. The following illustrations indicate whether the building is also code compliant using lower rated types of construction:

### **Type IIIA**

Limiting Allowable Base Area: 28,500 ft<sup>2</sup>;      Limiting Allowable Height: 65 ft, 5 stories  
Type IIIA is allowed without any adjustments to allowable base area.

### **Type IIIB**

Limiting Allowable Base Area: 17,500 ft<sup>2</sup>;      Limiting Allowable Height: 55 ft, 3 stories  
Type IIIB is allowed without any adjustments to the allowable base area.

### **Type IV HT**

Limiting Allowable Base Area: 36,000 ft<sup>2</sup>;      Limiting Allowable Height: 65 ft, 5 stories  
Type IV HT is allowed without any adjustments to the allowable base area.

### **Type VA**

Limiting Allowable Base Area: 18,000 ft<sup>2</sup>;      Limiting Allowable Height: 50 ft, 3 stories  
Type VA is allowed without any adjustments to the allowable base area.

### **Type VB**

Limiting Allowable Base Area: 6,500 ft<sup>2</sup>;      Limiting Allowable Height: 40 ft, 2 stories  
Type VB is NOT allowed without adjustments to the allowable base area. It is also NOT allowed with the height. No height adjustments are allowed for L occupancy buildings.  
Using the open frontage increase: Allowable adjusted area = 11,375 ft<sup>2</sup>, which is still not enough.  
Therefore Type VB is not allowed for this building.

## LSC Code Information for Building 910

Code Edition 2012 Life Safety Code (LSC)/NFPA 101

Open perimeter around the entire building for at least 80 feet in all directions. (see page 5)

Fully Sprinklered

Number of stories: 3 with a basement

Use: Business/Industrial (Per Table 7.3.1.2) Required separation is 1-hour

Occupant Load Factor:

Business Use: 100

Industrial Use: 100

Satelite Photo/Site Plan indicating open perimeter for Bldg. 910



## Occupant Loads

The building is a 3-story with a basement. The basement level is mostly vacant and houses mechanical rooms, boiler rooms, and storage space as well as the communication center. The first floor consists of offices, and meeting rooms. The second and third floor are a combination of office and laboratory spaces. While the calculated occupant load of the overall building is 584 people, the actual occupant load is closer to 200. The performance code analysis was performed with an occupant load of 50 for the basement (Actual occupant load is 20), and the full 146 for the third floor (actual occupant load is 60).

Floor	Area (ft <sup>2</sup> )	Occupancy Classification	Occupant Load Factor	Occupant Load
<b>Basement</b>	14,600	B/S2	100	146
<b>First Floor</b>	14,600	B	100	146
<b>Second Floor</b>	14,600	B/L	100	146
<b>Third Floor</b>	14,600	B/L	100	146
			<b>TOTAL</b>	<b>584</b>

## Exit Arrangement

Section 1021 of the 2013 CBC requires at least two exits per story when the occupant load is between 1 and 500 for the story. Each floor level in building 910 is equipped with two exits. The exits are located at the East and West ends of each story. The building is completely symmetrical and the exits are continuous fire rated stairway enclosures. The exits are arranged as remotely to each other as possible and meet the remoteness requirements of CBC Section 1015.2.1 as well as travel distance requirements of Section 1016, and common path of egress travel requirements of Section 1014.3.

## Basement Egress Plan:

There is one main corridor down the middle of the basement level leading to the East and West stairways. Occupants go one level up to get to the 1<sup>st</sup> floor exits. The basement level is mostly telecommunication hubs and boiler rooms. While this portion of the building is classified as group B occupancy, the actual occupant load is much less than that of an office environment. The door to each stairway is 36 inches wide, and each stairway is 60 inches wide. The estimated actual occupant load is 20 (10 per stairway). The maximum travel distance from the furthest point is approximately 130 feet. The maximum common path of egress as shown is 35 feet which is below the allowable 100 feet (increased from 75 feet due to the sprinkler system).

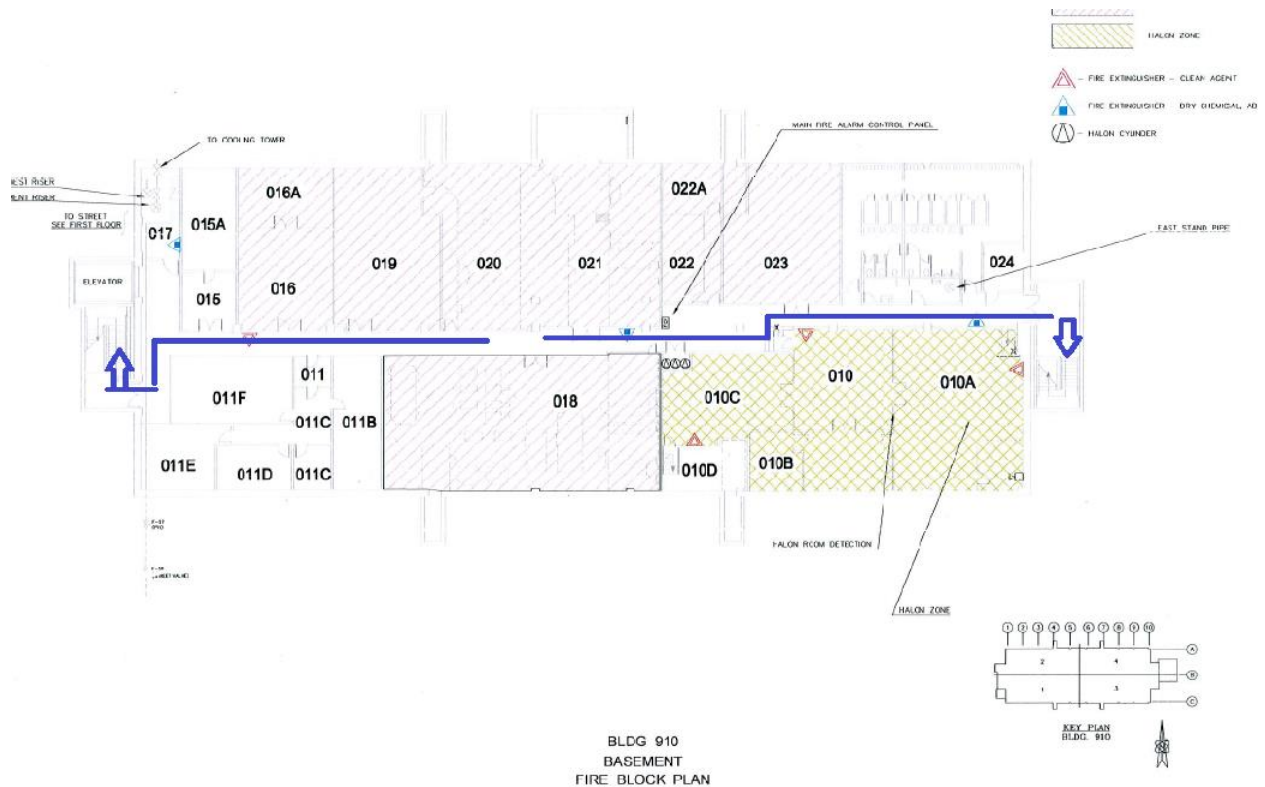

## First Floor Egress Plan:

The Eastern side of the floor serving Suite 110 and Suite 121 has one linear corridor while the West side of the floor has a loop corridor because it serves the small offices along the exterior walls as well as laboratory suites in the interior. The corridor is 5 feet wide that lead to double leaf exit doors that are 6-feet wide (two sets in the East lobby and one set in the West enclosure). This is the Exit floor with the East end exiting through the stairway enclosure and the West end through a lobby area. There is a barrier gate at the top of the stairway leading to the basement so that occupants coming from the upper floors do not continue to go down to the basement in dark conditions. The occupant load of the floor is 146 with an assumed 73 being served by each side. The maximum travel distance from the furthest away point is 135 feet and the maximum common path of egress travel is approximately 40 feet which is less than the allowable 100 feet (increased from 75 feet due to the sprinkler system). Suite 121 is a high security area with classified weapons work. There is a standing policy in that suite of having one person stay back to shut down all systems in case of a fire alarm or other emergency which makes a full evacuation slightly more challenging.

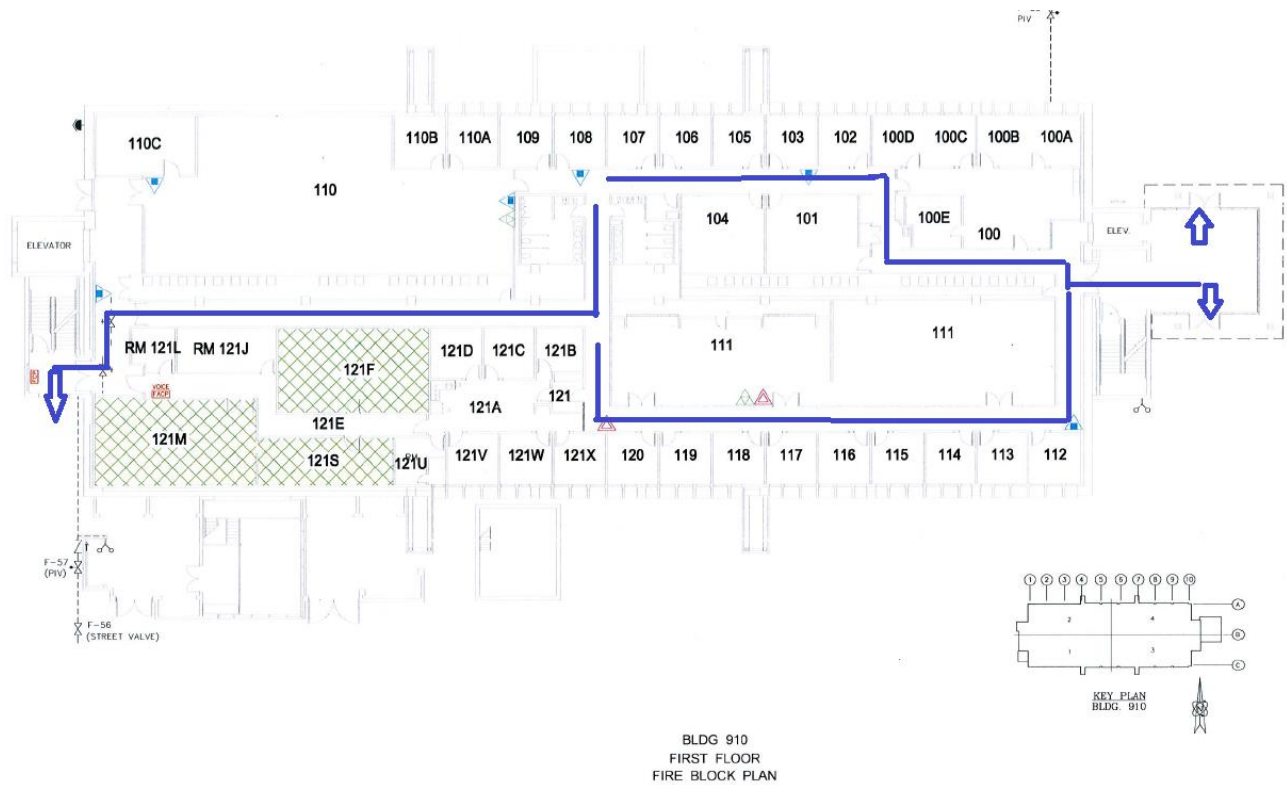



## Second Floor Egress Plan:

The corridor layout on the second floor consists of two connecting 5 feet wide loops that lead to double leaf exit doors that are 6-feet wide going into the stairway enclosures on the East and the West end of the building. The occupants of the floor consist of those in offices and laboratories. The laboratory spaces are types working with electrical systems, so they contain very minimal flammable liquids and gases if any. The maximum travel distance from the furthest point is 140 feet, and the maximum common path of travel distance is approximately 25 feet which is lower than the allowable 75 feet. The occupant load for the floor is 146 with each stairway assumed to serve half of that number. The entire second floor is classified as a Sensitive Compartmented Information Facility (SCIF) which is a vault type room. This will make the entrance into the second floor restricted because once someone exits the second floor into a suite that will lead to the stairway enclosures, they cannot go back inside without the proper security clearance and the combination of the floor locks. The occupants are not willing to have the doors unlock automatically with the activation of the fire alarm system, therefore in order to achieve compliance, each lobby area leading to the stairway enclosures will have to install an exterior stairway. This will assure that all parts of the floor have access to two means of egress per CBC section 1021.1.

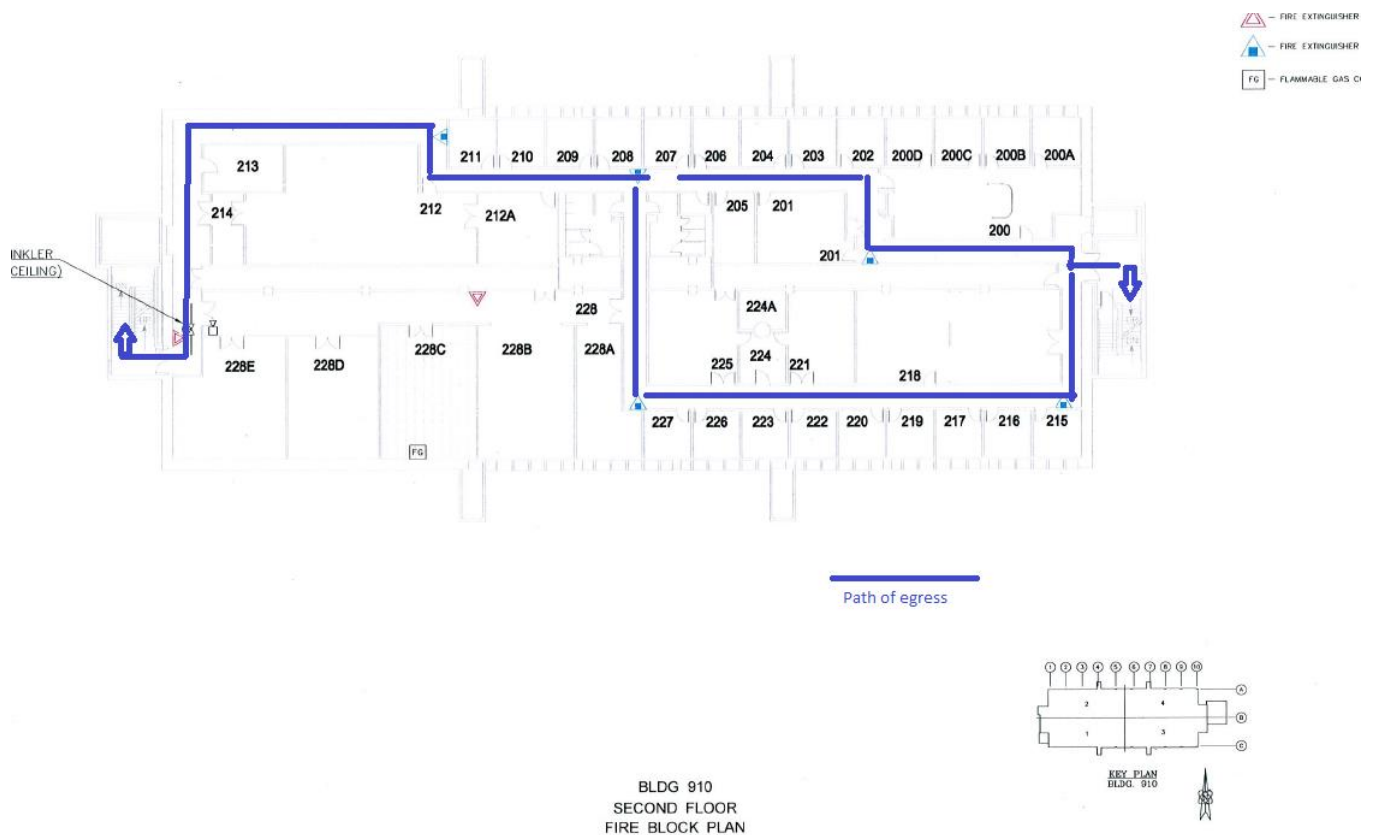

## Third Floor Egress Plan:

The corridor layout on the second floor consists of two connecting 5 feet wide loops that lead to double leaf exit doors that are 6-feet wide going into the stairway enclosures on the East and the West end of the building. The occupants of the floor consist of those in offices and laboratories. The laboratory spaces are types working with electrical systems, so they contain very minimal flammable liquids and gases if any. The maximum travel distance from the furthest point is 140 feet, and the maximum common path of travel distance is approximately 25 feet which is lower than the allowable 75 feet. The occupant load for the floor is 146 with each stairway assumed to serve half of that number.

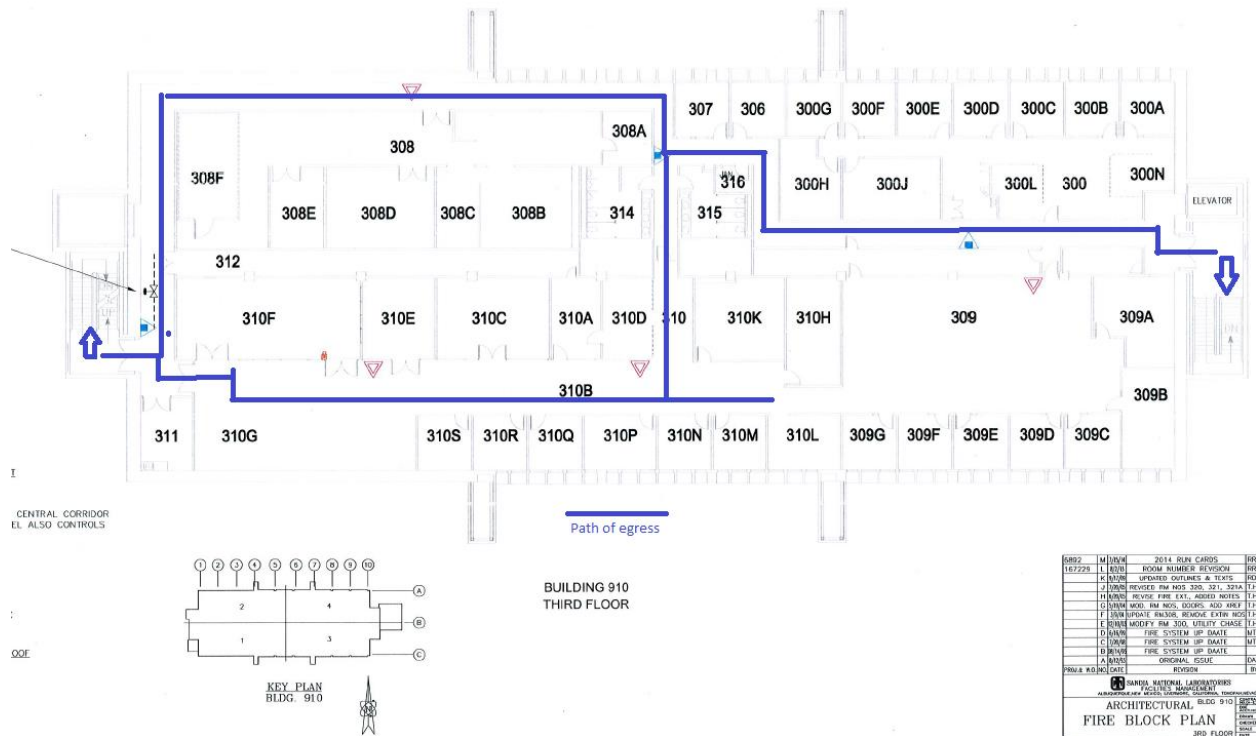

## Emergency Evacuation Plan

The building is required to have an approved fire safety and evacuation plan per Section 404.2 of the 2013 California Fire Code (CFC) since the building is a group B occupancy with an occupant load of more than 100 above the lowest level of exit discharge. There are eight volunteer individuals known as the Building Evacuation Lead Team (BETL pronounced “beatles”) who are tasked with assisting with building evacuations in emergencies. These individuals’ work stations are spread through the building with strategic equipment placed at their desks such as radios, readily visible safety vests mega phones and building rosters. There is a designated area of assembly in an adjacent open space where all the members of the workforce (MOW) are trained to gather in case of the activation of the fire alarm. The BETL’s then account for the presence all of the MOW at the designated assembly area. In some of the buildings where an occupant with a wheelchair or an elderly occupant may be stationed, there may be specific BETL’s assigned to assist specific people where extra help might be needed. The BETL’s also help direct traffic, look for people that may have been in an area where they may not have heard the alarm Managers are required to train the staff in the evacuation process including the egress routes, emergency reporting and the assembly area location. There is a fire drill conducted twice a year where the emergency evacuation process is timed and evaluated. The building and the designated assembly area (yellow triangle) are shown below:

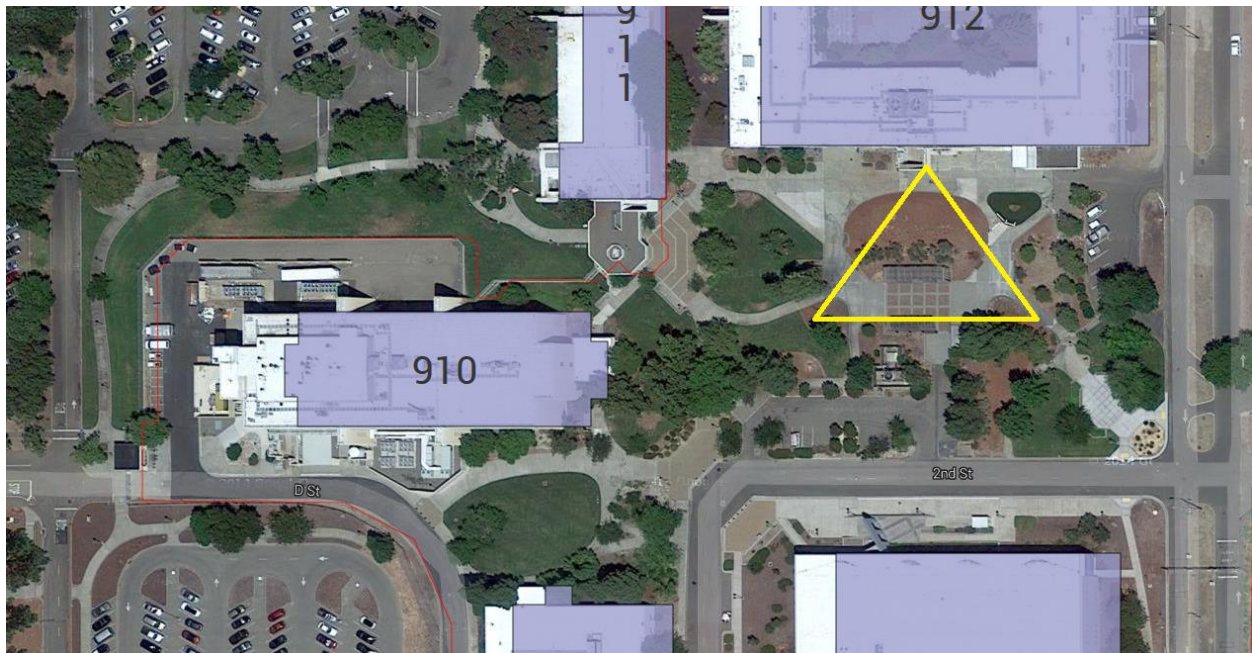

## Estimation of Evacuation Time:

Using the hydraulic model in assessing emergency movement from Chapter 13, section 3 of the 4<sup>th</sup> edition of the SFPE handbook we can calculate the  $t_e$  using the basic hydraulic model.

Assumptions (Per SFPE 4<sup>th</sup> edition Section 13-3 and Module 7, Slide 14):

- All persons will start to evacuate at the same instant.
- Occupant flow will not involve any interruptions caused by decisions of the individuals involved.
- All or most of the persons involved are free of disabilities that would significantly impede their ability to keep up with the movement of a group.

The prime controlling factor is the stairway door(s). Queuing will occur therefore the specific flow  $F_s$  will be the maximum specific flow  $F_{sm}$ . All occupants will start the egress flow at the same time. The population will use all facilities in the optimum balance. From SFPE Table 3-13.5, the maximum specific flow through the stairway doorways is 24 person /min/ft, and the maximum specific flow through the stairways is 18.5 person/min/ft.

Egress Component	Width (inches)	Effective Width (inches) [feet]	Max. Specific flow (person/min/ft)	Max. Flow (person/min)
East Stairway	60	48 [4.0]	18.5	74
West Stairway	60	48 [4.0]	18.5	74
East Stairway door	36	24 [2.0]	24	48
West Stairway door	36	24 [2.0]	24	48

From Chapter 13, section 3, Equation 10:

$$t_p = \frac{P}{F_c} = \frac{\text{Population at pinch point}}{\text{Calculated flow}} = \frac{\frac{146}{2} \text{ persons}}{48 \text{ persons/minute}} = 1.52 \text{ minutes}$$

This represents the time spent at the pinch point (stairway door). With all floors being evacuated simultaneously maximum specific flow is assumed. We can use equation 5 from SFPE Chapter 13 to find the movement speed through the stairways (assume standard 7-11

thread/ riser types stairs)  $k = 212$  per Table 3.13.2. and the  $D$  value for a stairway = 0.16 (figure 3.13.8 and 3.13.7)

$$S = k - akD = 212 - [(2.86)(212)(0.16)] = 97 \text{ ft/min}$$

From the example in module 7, assume 4 x 8 landings on each stairway and 12 ft. vertical height per landing. From SFPE Table 3.13.3 the conversion factor for 7-11 type stairs is 1.85.

Total distance per floor including the landing length and converted vertical distance:

$$\text{Distance traveled per floor} = 12(1.85) + 2(8) = 38.2 \text{ ft.} \quad \text{Time per floor} = \text{distance/speed} = \frac{38.2 \text{ feet.}}{97 \text{ feet/min}} = 0.39 \text{ minutes per floor.}$$

Overall occupant load for vertical travelers = 146 (4 floors) = 584 persons

Persons using each stairway =  $584/2 = 292$  persons.

Using the egress table, the  $F_{sm}$  for stairs is 74 persons/minute and the  $F_{sm}$  for doors is 48 persons/minute.  $\rightarrow$  Evacuation time for stairway through doors =  $\frac{292 \text{ persons}}{48 \text{ persons/min}} = 6.08$  minutes

Adding the time for people of the last floor and the time for each floor to get to the stairway:

Total estimated evacuation time = 6.08 minutes + 1.52 minutes = **7.6 minutes**

## Fire Alarm System:

### System Fundamentals

The Fire alarm system in building 910 is an addressable Siemen’s MXL with a main FACP for the majority of the building and a pad 3 type supplemental panel for some of the annexed spaces and some of the outdoor chemical storage sheds associated with this building. The voice-alarm system located in a suite on the first floor is a stand-alone system with its own MXL panel.



Main fire alarm panel located in the basement



Supplementary fire alarm panel on the first floor



The fire alarm panel for the voice alarm system in suite 121

## Fire Alarm System Types & Requirements

The fire alarm system in building 910 is a protected premises fire alarm system with automatic addressable components and multiple zones. All alarm, trouble and supervisory signals are received not only at the building panel, but also in building 964 which is the location of Sandia security forces and is attended 24 hours a day. This is a proprietary supervising station per 2013 NFPA 72 Section 3.3.283.2. Alarm signals are also relayed to the responding fire department which is located at the Lawrence Livermore National Laboratory across the street from Sandia. The response time to building 910 is generally less than 3 minutes. The application, installation and performance of the fire alarm system in building 910 complies with the requirements of Chapter 23 (23.1.1) of the 2013 NFPA 72.

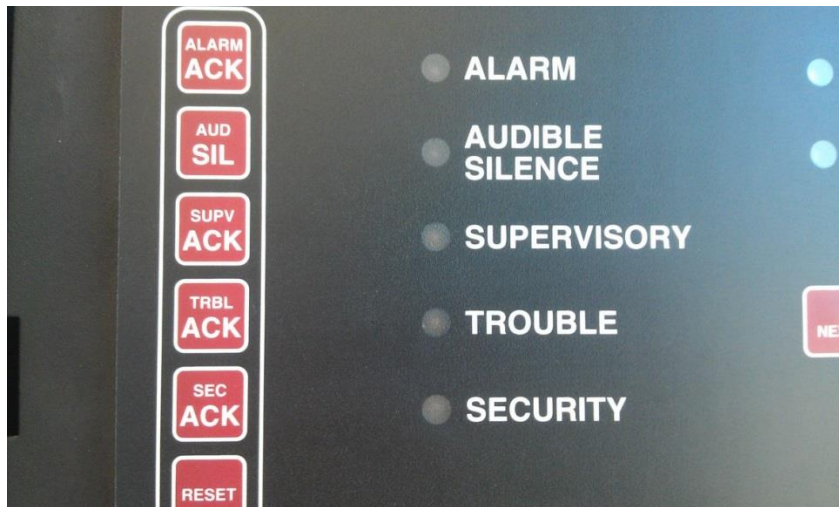

Sub panel face located on the first floor of building 910 indicating the various types of signals.

## Detection Devices

The building is equipped with ionization smoke detection devices in all of the lab and shop spaces. High velocity ionization smoke detectors are provided in all of the computer server rooms (both on the ceiling and under the floors). All HVAC systems are equipped with ionization duct detectors. The building is fully sprinklered, and of course the sprinklers act as heat detection devices. As previously mentioned there are other types of detectors that are connected to the fire alarm system such as flammable gas detectors and toxic gas detectors.



Ceiling Mounted smoke detector in a laser laboratory environment



Ceiling mounted ionization smoke detector in a laboratory



A flammable gas detector in building 910



## Location and Placement of Detection Devices

The smoke detectors in this building are placed in laboratory rooms. Most of these rooms are not large enough to require more than one detector. Where multiple detectors are provided they are placed per manufacturer's listings or at every 30 feet in each direction. Flammable gas and toxic gas detectors are provided in the order of one per lab when dictated by the functionality of the lab. The duct detectors are placed in the return air ducts when the ventilation rate of the HVAC system exceeds 2,000 CFM which is all of the systems for this building. The placement of smoke detectors complies with section 17.7 of the 2013 NFPA 72. Other types of initiating devices located throughout building 910 include manual pull stations. The CBC requires manual pull stations placed at all exits and at every 200 feet. Building 910 complies with the placement requirements for all initiating devices.

## Analysis of Fire Detector Response

There are two fire scenarios in the building that are most likely to occur. One is from a boiler fire in the basement, and another is a laboratory fire on the 2<sup>nd</sup> or 3<sup>rd</sup> floors. First we will examine the boiler fire scenario. A boiler fire can either be due to a situation where excessive combustibles receive radiative heat from the flame(s) of the boilers within the room. The maximum size of the fire is assumed to be approximately 1 MW and it would be classified with a fire growth rate of "slow". There are two smoke detectors placed in the boiler room along with 12 sprinklers. It is expected that the smoke detectors would activate in approximately 30 seconds and the sprinkler system would activate in approximately 60 seconds and prevent the fire from growing. If smoke gets out of the boiler room and reaches the telephone server room (also in the basement) then it is possible that the Halon fire suppression system may be activated in the telephone server room if the server room doors have also been left open.

The second fire scenario is that of a fire in an office or laboratory environment. Only small limited amounts of chemicals are permitted to be kept in each lab and even then they are kept in safety cabinets where they are stored with an additional level of safety. It is unclear whether such a fire would activate a smoke detector faster or a toxic gas (CO) detector. It would probably depend on the proximity of the fire to either of these detectors. I would again estimate that the detectors would activate in approximately 30 seconds and the sprinkler system would activate in approximately 60 seconds giving an opportunity for a maximum fire size of 1 MW with a "medium" fire growth classification. An office fire scenario is likely in cases

where excessive fuel loads accumulate in office environments with a possible ignition source being a space heater that may have been left on.

## Alarm Notification Appliances

The notification appliances in building 910 consist of only bells. There are no visual notification appliances with the exception of one suite on the first floor which has its own separate stand-alone voice alarm system. These are indoor bells only (no water flow bell on the outside of the building). The bells are spaced approximately 100 feet apart in the corridor areas. There are also bells placed in the shop areas. A few of the labs also have bells to make up for any possible sound deficiencies. The ambient noise in this building is far less than the typical office building. A great number of the labs and offices located in this building are usually engaged in classified work so great care is taken to be deliberately quiet. The shop areas in the basement as well as the server rooms have higher ambient noises than typical offices; therefore I suspect that the alarm sounds from the bells have the most opportunity for deficiency in the basement. **Building 910 is not compliant with the visible notification requirements of 2013 NFPA 72 Section 18.5.**



A wall mounted fire alarm bell in building 910.

## Alarm Notification Appliances Analysis

The NACS in the suite with the voice alarm system consist of speakers and one ceiling strobe in the main lobby of this area. The work done in this area is highly classified and sensitive. Unfortunately the standard evacuation procedures in this suite during a fire alarm call for a designated person to stay behind and close down all of the computers in use and to put away any classified material while others evacuate. The speakers in this suite have a pre-recorded message directing occupants to evacuate. It is my conclusion that with only one strobe in the suite that contains many rooms, this area does not comply with the visual notification requirements of 2013 NFPA 72 Section 18.5.



A ceiling type strobe used in building 910 Suite 121

## Emergency Communication Systems

The entire Sandia National Laboratories site is served by a Tone Alert Radio (TAR) system which is operated and maintained by the site's security forces. This system can function even in the event of a power failure and is not connected to any buildings fire alarm system. There are pre-recorded messages that can be played on the TAR system as well as the capability for a live speaker if needed. TAR units are strategically placed all over every building (including building 910) for clear emergency instructions with a high degree of intelligibility. There are also loud speakers outdoors to alert the outside occupants to emergencies. Each TAR unit is plugged into a local power outlet which serves as the internal battery charger for that unit.

There is also another emergency communication system which is exclusive to building 910. One of the suites on the first floor is equipped with a voice alarm system instead of horns due to the sensitive classified nature of the work done in this area. The voice alarm system repeats the same pre-recorded message which directs the occupants to exit the building. There are six speakers placed within this suite and they provide a clear message with a high degree of intelligibility.



One of 30 Tone Alert Radio (TAR) units in building 910

### [Power Requirements for Fire Alarm & Communication Systems](#)

Section 10.6.7 of the 2013 NFPA 72 requires secondary power supplies for fire alarm systems. The required capacity per Section 10.6.7.2 in an urban environment with reasonably quick fire department respondent access is enough battery power to sustain the fire alarm functions for a period of 24 hours of standby time and for 5 minutes of alarm time. There is also a requirement to add an additional capacity of 20% as a safety factor. The FACP in building 910 supports many smoke detectors (including several spaces with under-floor smoke detectors) as well as other initiation devices such as flammable gas sensors, toxic gas sensors and other of

initiation devices such as pull stations. The notification devices are only bells (with the exception of one suite on the first floor), but the overall load on the system is substantial. There is a sub-panel on the first floor back lobby because there are too many devices in the building including fire alarm devices on some of the chemical storage sheds located outside of the building. The FACP houses the batteries for the system which consist of two 18-amp-hour batteries shown below for a total of 36 amp-hours.

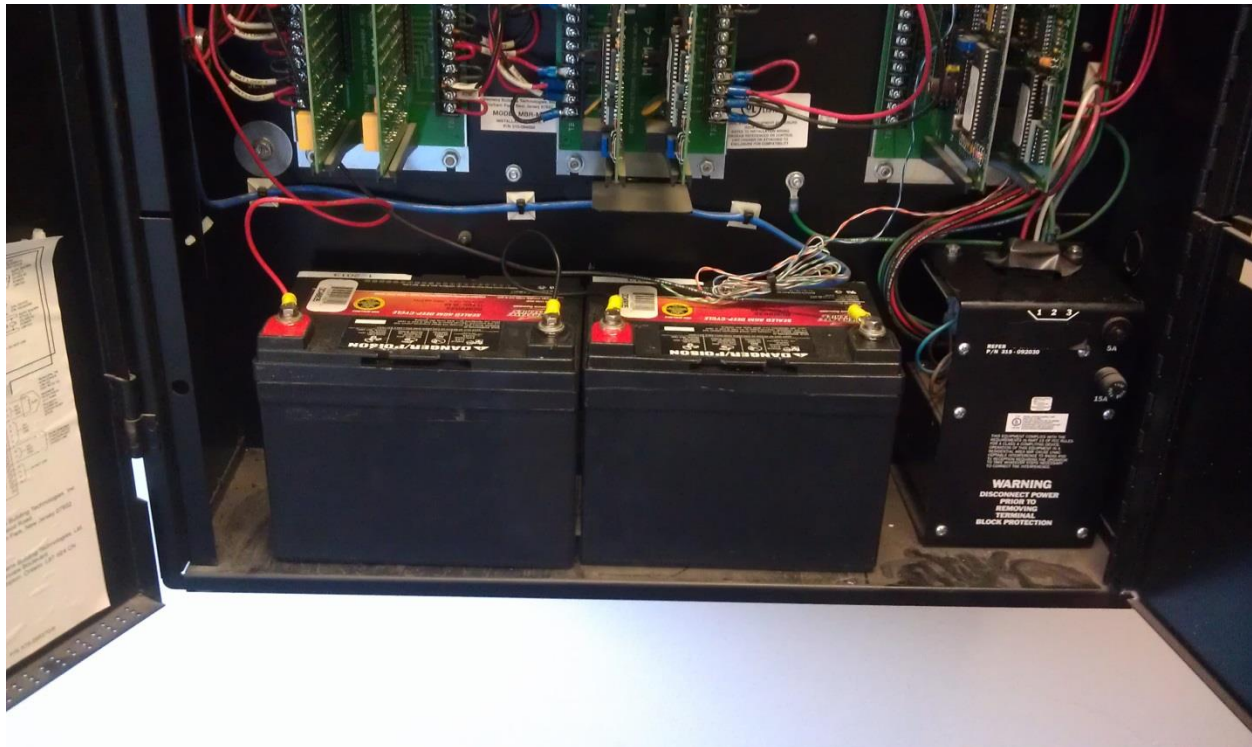

### [System Commissioning and Inspection, Testing & Maintenance \(ITM\)](#)

The fire alarm system in building 910 is over 20 years old, and there are no records of any commissioning being performed. Furthermore, since this building is on federal property, local codes and ordinances would not have had any bearing on the installation and acceptance of such systems. NFPA 72 does not specifically require commissioning, however there are requirements for acceptance testing that come close to those of official commissioning. Generally commissioning involves testing every piece of a system and verification of performance. This process can be quite lengthy and cumbersome. It is often performed by inspection firms that specifically offer this service at high prices. The acceptance test of a fire alarm system when done properly should take at least two days. One day should be taken to observe at least a good representative sample of all initiation and notification devices in action. This includes performing smoke tests, pull station tests and measurement of the notification

devices using sound meters and light meters. Special care should also be taken to ensure that all visual notification devices are synchronized and reach all areas and spaces without obstruction. At the conclusion of testing on day one, the power supply should be disconnected and the system should automatically switch to battery power. The inspector should return approximately 24 hours later and perform all of the alarm tests again this time under battery power. The tests performed on the second should be run for a period of at least 5 minutes for all parts of the building. Section 14.2.2 of 2013 NFPA 72 lists the requirements for inspections of fire alarm systems. The inspections performed are the responsibility of the building owner.

Building 910 along with other buildings in Sandia is under contract to an inspection agency that performs annual inspections of the fire alarm system as a whole. All inspections are documented and kept permanently. In addition to these inspections, the entire building undergoes a thorough fire protection/prevention assessment every three years per Department of Energy regulations.

## Fire Suppression

The hazard classification for the sprinkler system is Ordinary Hazard, Group 2. This is due to a Department of Energy requirement mandating OH-1 as the lowest allowable hazard classification within DOE facilities. The building was built in 1987, however this analysis is performed to the current codes and standards. The sprinkler system is equipped with seismic bracing and flexible hoses at some sprinkler head drops as well as flexible couples at wall penetrations per NFPA 13 Section 9.3.

## Water Supply and Demand:

The water supply for the Sandia National Laboratories is provided by a private water main with very good pressure and flow. SNL/CA also has water tanks on top of a nearby hill that serve as an alternate supply.

Water supply available: 68 Psi Static, 63 Psi Residual, 2750 GPM flow.

System demand: 51 psi at 609 gpm

Hose Stream = 250 gpm



Smaller of the two risers, located in the West end of the building.

## Sprinkler System:

Hazard Classification: Ordinary Hazard, Group 2

Design Density = 0.20 Area of Calculation = 1500 ft<sup>2</sup>

$$A_s = 100 \text{ ft}^2 \quad \text{Number of sprinklers Calculated} = \frac{\text{Design Area}}{\text{Area per sprinkler}} = \frac{1500}{100} = 15$$

$$\text{No. of sprinklers on a branch line} = \frac{1.2\sqrt{A}}{S} = \frac{1.2\sqrt{1500}}{10} = 5 \text{ sprinklers.}$$

Sprinklers are ½ inch, RASCO brand with a K factor of 5.6

System Demand at riser: 51 psi at 609 gpm.

The sprinklers in the basement are located at only 6' 8". They are protected with a cover for both the sprinklers protection and occupants.

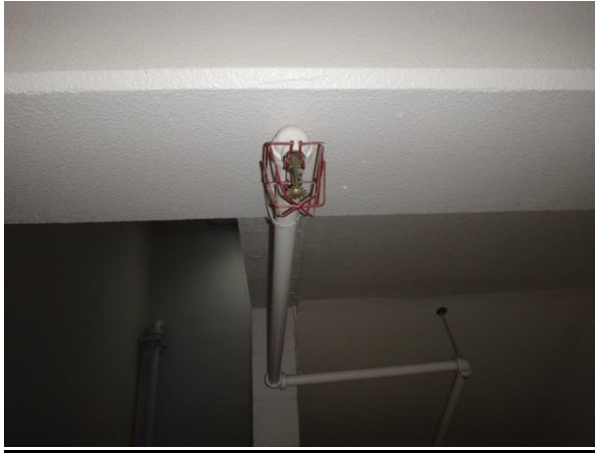

The waterflow alarm was recently disabled when the contractors installed a new exterior stairway right on top of it.

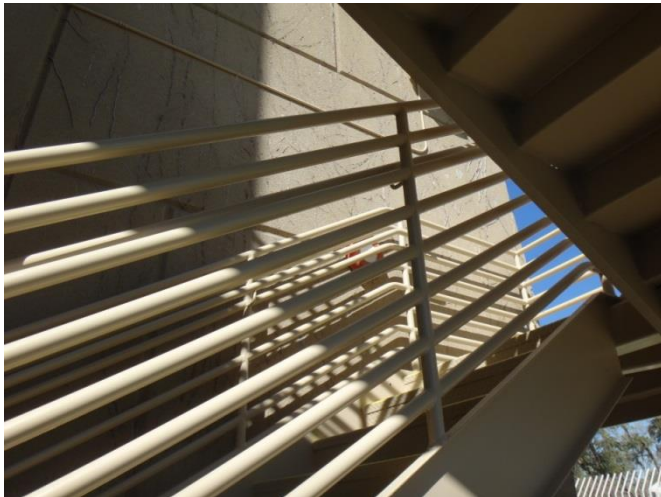



## Hydraulic Graph

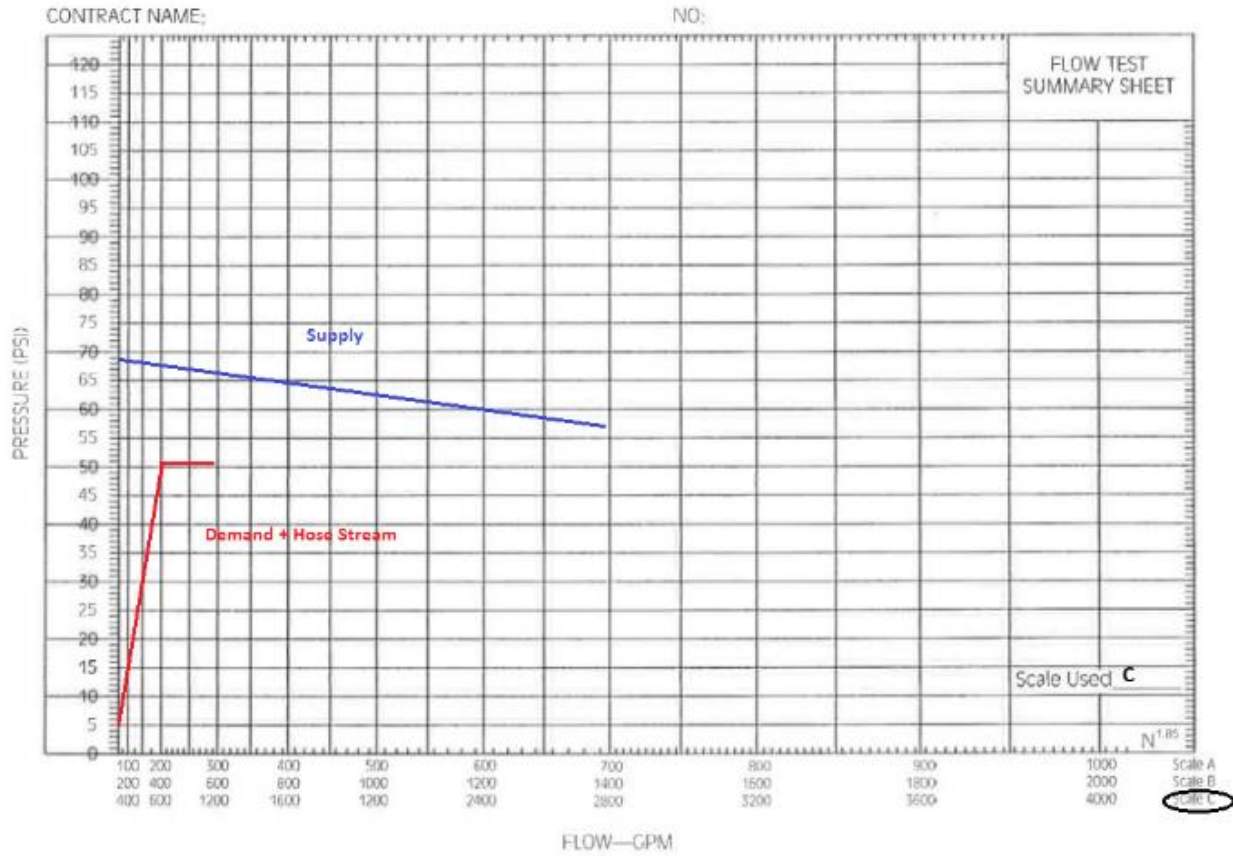

## Standpipe System:

There are standpipe stations (no hoses) at each level of each stairway. The standpipes are class 1, with a class 2 adapter in each cabinet. This almost makes the standpipes function similarly to a class 3 standpipe.



## Inspections, Testing & Maintenance Schedule per NFPA 25

<b>Item</b>	<b>Inspection</b>	<b>Testing</b>	<b>Maintenance</b>
Sprinklers	<ul style="list-style-type: none"> <li>• Inspected from the floor level annually (5.2.1.1)</li> <li>• -Incorrect orientation check (5.2.1.1.3)0</li> <li>• -Spare sprinkler supply and wrench for each type of sprinkler (5.2.1.4)</li> <li>• -Maintain minimum clearances to storage (5.2.1.2)</li> </ul>	<ul style="list-style-type: none"> <li>• Sample sprinklers submitted to testing agency (5.3.1.1)</li> <li>• Tested after 50 years and tests must be repeated every 10 years thereafter (5.3.1.1.1)</li> <li>• Fast-response sprinklers must be tested after 20 years and tests must be repeated every 10 years thereafter (5.3.1.1.1.3)</li> <li>• Testing should comprise of not less than 4 or 1% of the total number of sprinkler per sample (5.3.1.2)</li> </ul>	<ul style="list-style-type: none"> <li>• Sprinklers manufactured prior to 1920 must be replaced. (5.3.1.1.1.2)</li> <li>• Replacement sprinklers shall have the proper characteristics for the application intended (5.4.1.1)</li> <li>• A supply of spare sprinklers and a sprinkler wrench for them shall be maintained on the premises (5.4.1.4, 5)</li> </ul>
Waterflow Alarm & Supervisory signal initiating devices	<ul style="list-style-type: none"> <li>• Inspected quarterly to verify that they are free from physical damage (5.2.5)</li> </ul>	<ul style="list-style-type: none"> <li>• Tested quarterly (5.3.3.1)</li> <li>• Vane type and switch type waterflow alarm devices tested semiannually(5.3.3.2)</li> <li>• Testing alarm shall be accomplished by opening the inspectors test connection (5.3.3.3)</li> </ul>	
Control Valve	<ul style="list-style-type: none"> <li>• All valves inspected weekly(13.3.2.1)</li> <li>• Valves secured with a lock or supervised inspected monthly (13.3.2.1.1)</li> <li>• Inspection after any alterations or repairs(13.3.2.1.3)</li> <li>• Inspections shall ensure that the valves are in the normal open or closed position, properly sealed, locked or supervised, accessible, PIV's are provided with correct wrenches, free from external leaks, provided with appropriate wrenches and provided with appropriate identification (13.3.2.2)</li> </ul>	<ul style="list-style-type: none"> <li>• Tested annually by operating the control valve through its full range and returned to its normal position (13.3.3.1)</li> <li>• PIV's shall be tested by opening until spring or torsion is felt in the rod every time the valve is closed. (13.3.3.2)</li> <li>• A main drain test conducted whenever the valve is closed and reopened at the system riser (13.3.3.4)</li> </ul>	<ul style="list-style-type: none"> <li>• Operating stems of outside screw and yoke valves shall be lubricated annually(13.3.4.1)</li> <li>• The valve shall be completely closed and reopened to test its operation and distribute the lubricant (13.3.4.2)</li> </ul>
Gauges	<ul style="list-style-type: none"> <li>• Inspected quarterly to ensure they are in good condition and normal water supply pressure is being maintained (5.2.4.1)</li> </ul>	<ul style="list-style-type: none"> <li>• Either replaced every 5 years or tested every 5 years by comparison with a calibrated gauge. Gauges not accurate within 3% of the full scale shall be recalibrated or replaced (5.3.2.1-2)</li> </ul>	
Pipes & Fittings	<ul style="list-style-type: none"> <li>• Inspected annually from the floor (5.2.2)</li> </ul>		

Item	Inspection	Testing	Maintenance
Hydraulic Design Information Sign	<ul style="list-style-type: none"> <li>Inspected quarterly to verify that it is provided, attached securely to the sprinkler riser and is legible (5.2.6)</li> </ul>		
Seismic Bracing	<ul style="list-style-type: none"> <li>Inspected annually from the floor (5.2.3)</li> </ul>		
Alarm Valve	<ul style="list-style-type: none"> <li>Inspected externally monthly to verify the gauges indicate normal supply water pressure is being maintained, no physical damage, all valves are in appropriate open or closed position and retard chamber and alarm drains are not leaking. (13.4.1.1)</li> <li>Inspected internally every 5 years unless tests indicate a greater frequency is needed (13.4.1.2)</li> </ul>		<ul style="list-style-type: none"> <li>Internal components shall be cleaned/repared as necessary in accordance with manufacturer's instructions. (13.4.1.3.1)</li> <li>System shall be returned to service in accordance with manufacturer instructions (13.4.1.3.2)</li> </ul>

Backflow Preventer	<ul style="list-style-type: none"> <li>Double check assembly (DCA) valves shall be inspected weekly or monthly if the valve is secured with a lock or electronic supervision to ensure the OS&amp;Y isolation valves are in the normal open position (13.6.1.1, 13.6.1.1.1)</li> <li>-Reduced pressure assembly (RPA) valves shall be inspected weekly or monthly if the valve is secured with a lock or electronic supervision to ensure the differential-sensing valve relief port is not continuously discharging (13.6.1.2, 13.6.1.2.1)</li> </ul>	<ul style="list-style-type: none"> <li>Exercised annually by conducting a forward flow test at the minimum flow rate of the system demand</li> </ul>	<ul style="list-style-type: none"> <li>Maintenance of the backflow prevention assemblies shall be conducted per the manufacturer's instructions in accordance with the policies of the AHJ. (13.6.3)</li> </ul>
Fire Department Connections	<ul style="list-style-type: none"> <li>Inspected quarterly (13.7.1)</li> <li>-Verify the FDC is visible and accessible, couplings or swivels are not damaged, plugs or caps are in place, identification sign is in place, check valve is not leaking, automatic drain valve is operating properly and the FDC clapper is in place and operating properly. (13.7.1)</li> </ul>		<ul style="list-style-type: none"> <li>Components repaired or replaced as necessary in accordance with the manufacturer's instructions.(13.7.2)</li> <li>Any obstructions present shall be removed (13.7.3)</li> </ul>
Main Drain		<ul style="list-style-type: none"> <li>Conducted annually for each water supply lead-in to the sprinkler system to determine whether there has been a change in the</li> </ul>	<ul style="list-style-type: none"> <li></li> </ul>

		condition of the water supply. (13.2.5)	
--	--	---	--

## Halon System and Calculations:

The basement houses office areas, a boiler room and the communications center. The 3,000 ft<sup>2</sup> communications center is protected with a Halon system in addition to the building's wet pipe sprinklers. The communications center is mostly switchgear but it also contains some work areas for the staff, so it is considered an occupied space. The communications center has its own smoke detection system which triggers the Halon discharge. There is also a manual discharge pull station. The system can be turned off temporarily for maintenance and other services.

Calculating the volume: Ceiling Height = 10 ft. Underfloor depth= 4 ft.

$$V=14 \text{ ft.} \times 3,000 \text{ ft}^2 = 42,000 \text{ ft}^3$$

$$\text{Halon Quantity for total flooding: } W = \frac{V}{s} \left( \frac{C}{100-C} \right) = \frac{42000 \text{ ft}^3}{2.2062+0.005046(500)} \left( \frac{7}{100-7} \right) = 669 \text{ lbs.}$$

Where W= Weight of halon

$$s=2.2062+0.005046t$$

t=minimum anticipated temperature of the protected volume (°F)

V = net volume of hazard ft<sup>3</sup>

C= Halon 1301 concentration, percent by volume = 7%

Add 20% minimum safety factor →

**Total quantity required = 803 lbs.**

**Quantity Provided = 988 lbs.**



The Halon control panel is very simple and it allows the deactivation of the system during maintenance periods. There is a manual activation switch in addition to the automatic activation by smoke detection.



The nozzles are on the ceiling and spaced throughout the communications center and accessory areas.



## Halon System Safety Analysis

Actual Concentration (based on available quantity) = **8.48%**

Lowest Observed Adverse Effects Level (LOAEL) concerns Per 2015 NFPA 12A Section D.1 is due to exposure to decomposing Halon after contact with Fire or hot surfaces.

Maximum recommended exposure times based on concentration:

7% and below = 15 minutes

7 to 10 percent = 1 minute

10 to 15 percent = 30 seconds

Other Halon hazards in addition to toxicity include:

Noise – Often associated with loud discharges

Turbulence – High velocity discharge may cause injuries with direct contact

Cold Temperatures – Direct contact with vaporizing liquid can lead to frostbite burns

Signage and visual alarms on the entrance/exit doors warning people to stay out during a discharge.





## Reserve Supply Requirements

NFPA 12A Section 4.1.1.3 requires a reserve quantity of halon when uninterrupted service is needed. Halon is not readily available in most commercial applications; however federal government facilities are permitted to maintain their existing supplies. The estimated time to replenish a significant spent quantity to SNL/CA is approximately one week. For this reason there is a reserve supply kept in a nearby storage building. The reserve supply is roughly in equal quantity to the supply currently in use.



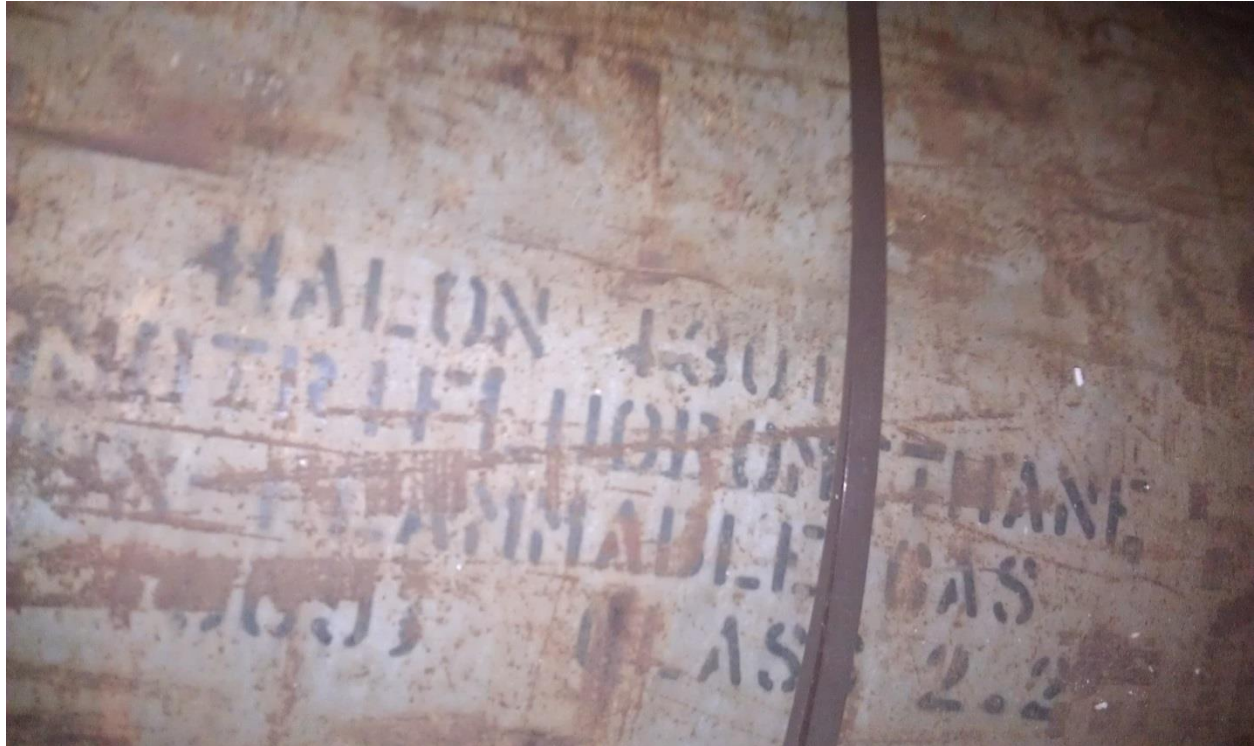

## Structural Fire Protection

Fire resistance requirements of building elements including the structural frame are governed by Section 602.1 of the 2013 CBC. There are also other portions of the code that dictate certain fire resistance ratings. These other Sections are based on use, hazards, proximity to other structures, exiting requirements, and other factors.

## Fire Resistance Requirements

**TABLE 601 FIRE-RESISTANCE RATING REQUIREMENTS FOR BUILDING ELEMENTS (hours)**

BUILDING ELEMENT	TYPE I		TYPE II		TYPE III		TYPE IV	TYPE V	
	A	B	A <sup>d</sup>	B	A <sup>d</sup>	B	HT	A <sup>d</sup>	B
Primary structural frame <sup>g</sup> (see <a href="#">Section 202</a> )	3 <sup>a</sup>	2 <sup>a</sup>	1	0	1	0	HT	1	0
Bearing walls									
Exterior <sup>f, g</sup>	3	2	1	0	2	2	2	1	0
Interior	3 <sup>a</sup>	2 <sup>a</sup>	1	0	1	0	1/HT	1	0
Nonbearing walls and partitions	See Table 602								
Exterior									
Nonbearing walls and partitions	See <a href="#">Section 602.4.6</a>							0	
Interior <sup>e</sup>									
Floor construction and secondary members (see <a href="#">Section 202</a> )	2	2	1	0	1	0	HT	1	0
Roof construction and secondary members (see <a href="#">Section 202</a> )	1 <sup>1/2</sup> <sup>b</sup>	1 <sup>b, c</sup>	1 <sup>b, c</sup>	0 <sup>c</sup>	1 <sup>b, c</sup>	0	HT	1 <sup>b, c</sup>	0

TABLE 508.4 REQUIRED SEPARATION OF OCCUPANCIES (HOURS)

OCCUPANCY	A <sup>d</sup> , E		I-4, R-2.1		I-2, I-2.1		I-3		R-1, R-2, R-3, R-3.1, R-4		F-2, S-2 <sup>b</sup> , U		B, F-1 <sup>g</sup> , M, S-1		L		H-1		H-2		H-3, H-4, H-5	
	S	NS	S	NS	S	NS	S	NS	S	NS	S	NS	S	NS	S	NS	S	NS	S	NS	S	NS
A <sup>d</sup> , E	N	N	2	2	2	NP	2	NP	1	2	N	1	1	2	2	NP	NP	NP	3	4	2	3 <sup>a</sup>
I-4, R-2.1	-	-	1 <sup>e</sup>	NP	2	NP	2	NP	1	NP	2	2	2 <sup>f</sup>	2	2	NP	NP	NP	4	NP	4	NP
I-2, I-2.1	-	-	-	-	N	NP	2	NP	2	NP	2	NP	2 <sup>f</sup>	NP	2	NP	NP	NP	4	NP	4	NP
I-3	-	-	-	-	-	-	N	NP	2	NP	2	2	2	2	2	NP	NP	NP	4	NP	4	NP
R-1, R-2, R-3, R-3.1, R-4									N	N	1 <sup>c</sup>	2 <sup>c</sup>	1	2	4	NP	NP	NP	3	NP	2	NP
F-2, S-2 <sup>b</sup> , U	-	-	-	-	-	-	-	-			N	N	1	2	1	NP	NP	NP	3	4	2	3 <sup>a</sup>
B, F-1, M, S-1	-	-	-	-	-	-	-	-			-	-	N	N	1	NP	NP	NP	2	3	1	2 <sup>a</sup>
L														1	NP	NP	NP	2	NP	1	NP	
H-1	-	-	-	-	-	-	-	-			-	-	-	-			N	NP	NP	NP	NP	NP
H-2	-	-	-	-	-	-	-	-			-	-	-	-			-	-	N	NP	1	NP
H-3, H-4, H-5	-	-	-	-	-	-	-	-			-	-	-	-			-	-	-	-	1 <sup>e, f</sup>	NP

There are no fire resistance rating requirements for any of the building elements based on Type of construction (Table 601) or Fire separation distance (Table 602). The remaining fire resistance requirements for Building 910 are as follows:

- The stairway enclosures on East & West ends of the building require a 1-hour rating based on CBC Section 1022.1.
- The laboratory spaces on the 3<sup>rd</sup> floor are required to be separated vertically and horizontally from the remainder of the building by 1-hour construction per CBC Section 443.4.1.1., and Table 508.4.
- Electrical rooms housing transformers larger than 112.5 kva, 1 hour rating per NEC Section 450-21.B

## Calculating Fire Resistance

The following details are extracted from the plans for Building 910. See Appendix A.

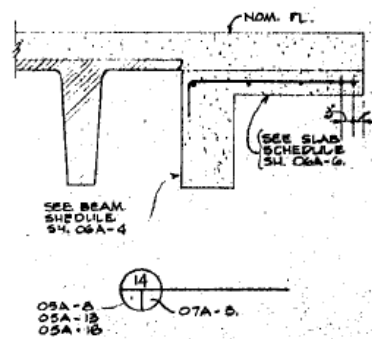
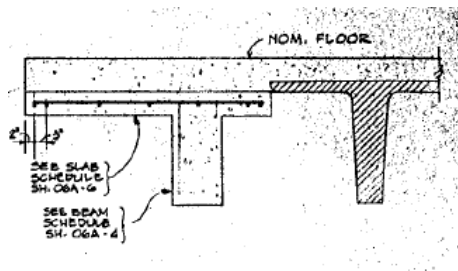

Typical Floor Slabs for Bldg. 910

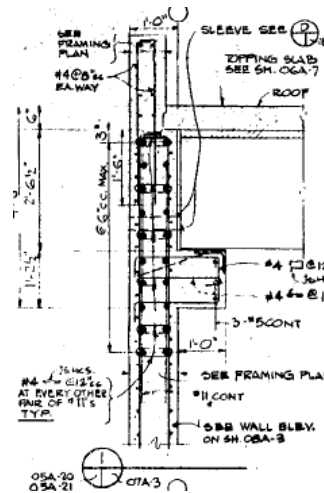
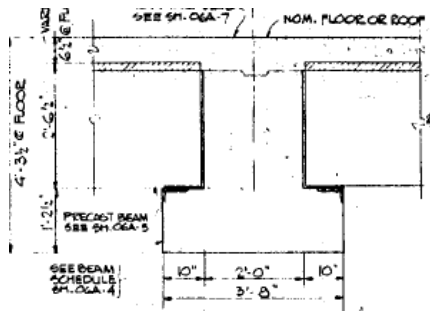

Typical Precast Beam

Typical Concrete Column/wall

FIGURE 721.2.2.1.2

**DETERMINATION OF SLAB THICKNESS FOR SLOPING SOFFITS**

**721.2.2.1.3 Slabs with ribbed soffits.** The thickness of slabs with ribbed or undulating soffits (see Figure 721.2.2.1.3) shall be determined by one of the following expressions, whichever is applicable:

For  $s > 4t$ , the thickness to be used shall be  $t$

For  $s \leq 2t$ , the thickness to be used shall be  $t_e$

For  $4t > s > 2t$ , the thickness to be used shall be

$$t + \left( \frac{4t}{s} - 1 \right) (t_e - t) \quad \text{(Equation 7-5)}$$

where:

$s$  = Spacing of ribs or undulations.

$t$  = Minimum thickness.

$t_e$  = Equivalent thickness of the slab calculated as the net area of the slab divided by the width, in which the maximum thickness used in the calculation shall not exceed  $2t$ .

Calculate the equivalent slab thickness per CBC Section 721.2.1.2

$$\text{Thickness} = t + \left[ \frac{4t}{s} - 1 \right] [t_e - t] = 5.5 \text{ inches} + \left[ \frac{4(5.5 \text{ inches})}{24 \text{ inches}} \right] [10 - 5.5] = 9.6 \text{ inches}$$

**721.2.2.1 Reinforced and prestressed floors and roofs.** The minimum thicknesses of reinforced and prestressed concrete floor or roof slabs for *fire-resistance ratings* of 1 hour to 4 hours are shown in Table 721.2.2.1.

**TABLE 721.2.2.1 MINIMUM SLAB THICKNESS (inches)**

CONCRETE TYPE	FIRE-RESISTANCE RATING (hour)				
	1	1 <sup>1</sup> / <sub>2</sub>	2	3	4
Siliceous	3.5	4.3	5.0	6.2	7.0
Carbonate	3.2	4.0	4.6	5.7	6.6
Sand-lightweight	2.7	3.3	3.8	4.6	5.4
Lightweight	2.5	3.1	3.6	4.4	5.1

Per Table 721.2.2.1, the equivalent fire resistance rating for the slab is **4-hours**.

Evaluate the fire resistance of the walls per CBC Section 721.2.1.1

**TABLE 721.2.1.1 MINIMUM EQUIVALENT THICKNESS OF CAST-IN-PLACE OR PRECAST CONCRETE WALLS, LOAD-BEARING OR NONLOAD-BEARING**

CONCRETE TYPE	MINIMUM SLAB THICKNESS (inches) FOR FIRE-RESISTANCE RATING OF				
	1-hour	1 <sup>1</sup> / <sub>2</sub> -hour	2-hour	3-hour	4-hour
Siliceous	3.5	4.3	5.0	6.2	7.0
Carbonate	3.2	4.0	4.6	5.7	6.6
Sand-Lightweight	2.7	3.3	3.8	4.6	5.4
Lightweight	2.5	3.1	3.6	4.4	5.1

With a precast wall thickness of 5.5 inches (assume siliceous concrete for a conservative estimate), the fire resistive rating of the walls is at least **2-hours**.



Second floor ceiling photo showing the floor slab of 3<sup>rd</sup> floor

## Performance Code Information

Codes Referenced:

2012 NFPA 101 Chapter 5

SFPE Handbook , 4<sup>th</sup> Edition

Models used:

Fire/Building Analysis: Pyrosim – 2014 Edition

Egress Analysis: Pathfinder- 2014 Edition

In the performance based design analysis computer models were used to simulate egress in fire conditions. These models produced outputs that could be compared to pre-selected acceptable tenability limits for the occupants to determine if the Available Safe Egress Time (ASET) was longer than the Required Safe Egress Time (RSET). This outcome would signify a successful performance. The tenability limits are based on various codes and standards including NFPA 101, California Building Code, and SFPE Handbook both 3<sup>rd</sup> and 4<sup>th</sup> editions. In the models presented several assumptions were made which may or may not be valid in real situations. These assumptions include that people do not go back inside to look for objects or other people. There is also an assumption that all occupants move at the same speed. Other assumptions include cooperation (or at least lack of conflict) among occupants, as well as no added mishaps to the fire at hand (such as structural collapse or falling objects) impeding the path of egress.

Another limitation of the fire models is that they accept only one type of fuel when setting up a fire scenario, whereas real life fire scenarios often involve a multitude of different fuels. With that in mind the models actually portray fire scenarios quite accurately as they are empirically designed based on years of fire tests.

## Performance Criteria

There are three main conditions of tenability that should be maintained for safe egress during a fire event. These conditions are the ability to breathe, the ability to see and the ability to avoid excessive heat flux. The impediments to the ability to breathe are the toxic gases that are present in smoke. The most prevalent toxic gas in smoke is carbon monoxide. For this reason, carbon monoxide (CO) is often the only toxic gas evaluated in fire models. The fire models can measure and evaluate the three main tenability conditions which are visibility, carbon monoxide levels and heat exposure. The following are the accepted criteria for tenability.

- Maintain tenable conditions for the duration of the Required Safe Egress Time → ASET  
≥ RSET per SFPE handbook 4<sup>th</sup> edition:
  1. Visibility > 13 m (Assume unfamiliar occupants for a conservative analysis)
  2. Carbon Monoxide concentration < 1000 ppm
  3. Smoke layer Height > 1.83 m (6 ft)
- Prevent Flashover → Maintain upper layer temp < 500 °C

## Design Fire Scenarios

The following fire scenarios are listed in Section 5.5.3 of the 2012 NFPA 101.

1. Occupancy Specific/activity related
2. Ultrafast-developing fire in primary means of egress
3. Normally unoccupied room
4. Concealed space next to large occupied room
5. Slowly developing fire, shielded from fire protection
6. Most Severe Fire/Largest Fuel Load
7. Outside Exposure Fire
8. Ordinary combustibles/Ineffective-unreliable fire protection

### Fire Design Scenario 1:

Fire scenario 1 for building 910 takes place in the boiler room in the basement. The boiler room has 3 boilers along with other mechanical machinery such as condensers, regulators and other equipment. Some of the excessive combustible material left directly across from a boiler receives radiative heat from one of the boilers for a period of several days and ignites. The doors for the boiler room have been inadvertently left open and the fire from the smoke travels to the exit corridor.







The fuel for the fire shown above includes insulation for piping, a waste basket containing some trash, a piece of lumber, a 100-ft long rubber hose and other miscellaneous materials. The photo below is an indication of the height of the 286 °F sprinklers (approximately 16 feet), and an indication of how the fire is shielded from fire protection. Therefore the fire fits NFPA 101 scenarios 3 and 5 for unoccupied spaces and shielded fires.



The photo below shows that there is other fuel in the NE corner of the room that may sustain a fire for a longer period of time.



## Egress Component data applicable to every floor

The following Table evaluates to the stairway doors which is applicable to every floor due to the building's symmetry.

Egress Component	Width (inches)	Effective Width (inches) [feet]	Max. Specific flow (person/min/ft)	Max. Flow (person/min)
East Stairway	60	48 [4.0]	18.5	74
West Stairway	60	48 [4.0]	18.5	74
East Stairway door	36	24 [2.0]	24	48
West Stairway door	36	24 [2.0]	24	48

## Basement Egress Calculations (Determination of RSET)

Calculating RSET:

Pre-movement time = 30 Seconds

Adjusted basement occupant load = 50

Movement speed:

$$S = k - akD = 212 - [(2.86)(212)(0.16)] = 97 \text{ ft/min}$$

Maximum Horizontal distance traveled =  $(140/2) + (50/2) = 125 \text{ ft.}$

Time per floor = distance/speed =  $\frac{125 \text{ feet.}}{97 \text{ feet /min}} = 1.29 \text{ minutes}$

Time through the stairway doors:

$$t_p = \frac{P}{F_c} = \frac{\text{Population at pinch point}}{\text{Calculated flow}} = \frac{\frac{50}{2} \text{ persons}}{48 \text{ persons/minute}} = 0.53 \text{ minutes}$$

Time needed to exit from basement area =  $0.5 + 1.29 + 0.53 = 2.32 \text{ minutes} = 140 \text{ seconds}$

Time comparison using Pathfinder was 111 seconds.

## Determination of ASET for Basement Fire

The following results are extracted from the output files of the Pyrosim model for the basement.

Visibility reduces to 13 meters at 180 seconds > 140 seconds

Heat exposure reaches 60°C at 600 seconds > 140 seconds

Therefore the basement fire scenario passes the performance test.

The sprinklers do not activate because the fire is not large enough to provide enough heat to the high temperature, high ceiling sprinklers.

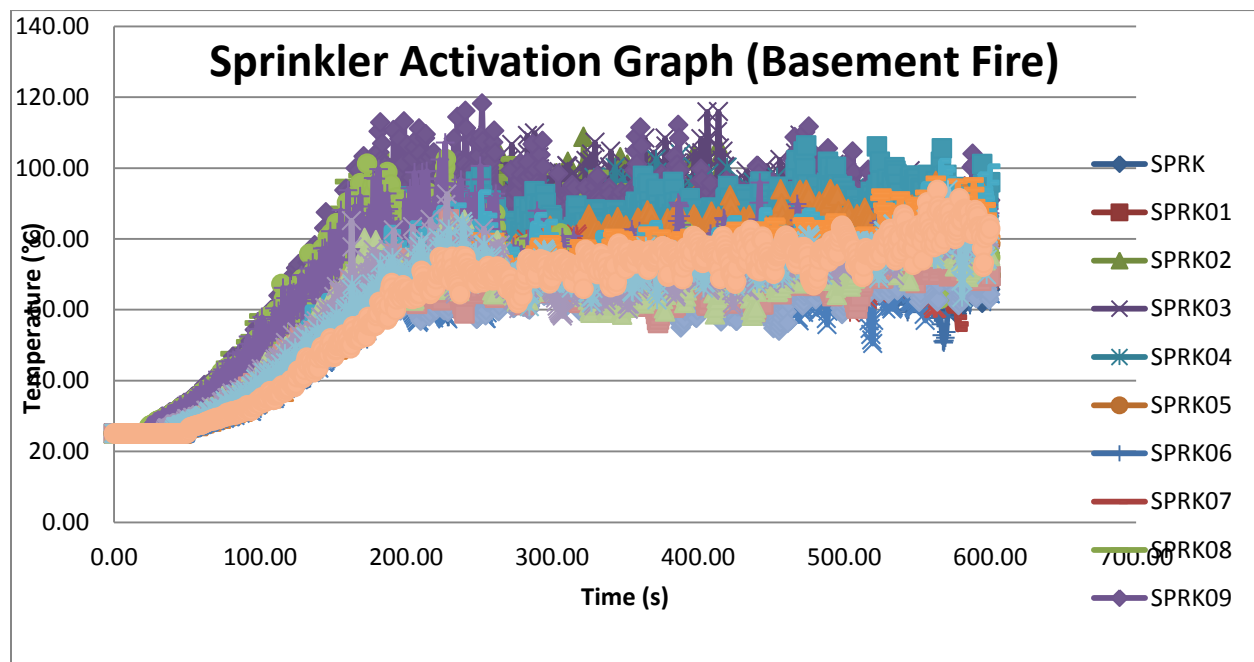

## Fire Design Scenario 2

The second fire scenario takes place in an office space on the 3<sup>rd</sup> floor where excessive fire load in a work station is coupled with a space heater under the work station that is left on inadvertently for an entire shift. The fire has a potential to have a 1.5 MW output.

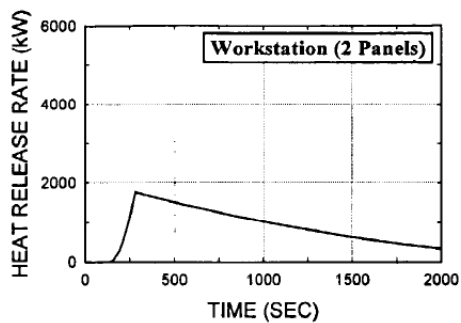

Fig. C9. Workstation (2 panels), Sponsored by GSA and performed at BFRL in 1991

The average workstation fire has a peak heat release rate of 1500 kW.



## Conclusions

- **The building is compliant from a prescriptive standpoint.**

The building's size, height, type of construction, occupancy classifications, fire ratings, fire suppression, fire alarm systems, exiting arrangement, interior surfaces and architectural features meet all of the minimum code requirements for the code of record as well as the current codes. The occupants have adequate means of receiving notifications and have adequate means of egress in all parts of the building. The chances of survivability in a fire are very good and there is good redundancy of fire protection systems for life safety as well as property protection. There is a need however to install visual fire alarm notification devices (strobes).

- **The Basement fire scenario passes the performance test.**

The fire size in the basement is not large enough to activate the sprinklers. The calculated required safe egress time is far shorter than the time when tenability conditions fall below target levels. Even during a fire in the basement which is mostly vacant, the smoke and other fire by-products only affect the corridor and exiting system if a door leading to the corridor is assumed to be left open. The high temperature sprinklers in the boiler room and other mechanical areas of the basement are somewhat shielded due to the amount of machinery in these areas. If there is a small fire in these areas, it is likely that the sprinklers will not activate, however since these areas are equipped with smoke detection the fire would be quickly discovered.

- **The 3<sup>rd</sup> floor fire scenario passes the performance test.**

The 3<sup>rd</sup> floor space heater fire is close to the maximum credible expected fire. The first sprinkler is activated in 70 seconds and the fire is kept under control. The occupants have adequate time to exit with the tenability conditions all in place. Even if one of the exits on the 3<sup>rd</sup> floor is unavailable, there is adequate time to reach the other exit in good visibility and low enough carbon monoxide levels. The smoke detection within the HVAC system would activate before the sprinklers and provide the means for notification, as well as the pull stations located at the exits.

Perhaps the most telling conclusion is that the prescriptive codes work. By following the prescriptive codes we provide adequate occupant and property protection for the building with the given likely fire scenarios of a particular occupancy.

## Recommendations

- **Good Housekeeping**

Both fire scenarios involved housekeeping issues. Section 304.1 of the 2013 CFC prohibits the accumulation of unnecessary combustible materials that may become fuel for a fire. This includes avoiding excessive accumulation of combustibles as well as keeping all paths of egress clear.

- **Preventative and corrective maintenance**

Perform all scheduled preventative maintenance for boilers and other mechanical equipment to keep them working in a safe and proper working condition. All exit signs, egress lighting and emergency lighting must be kept in working order.

- **Keep Fire doors closed**

Fire doors help prevent the passage of heat and smoke and they must be kept closed to function properly. In the basement fire scenario closed doors would have confined the fire to the boiler room and the occupants would not have been affected. Keeping stairway enclosure doors closed ensures that stairways serve as a safe haven from the fire hazards in the remainder of the building.

- **Fire Safety Education**

Train staff/occupants on acceptable types of space heaters with built-in safety features. Have education campaigns on importance of keeping exit aisle ways clear. Also reinforce requirements for immediate exiting when fire alarms are activated in order to reduce the pre-movement time. Train staff on importance of immediate exiting from spaces where Halon is about to be discharged, and other aspects of Halon system operations including the use of the discharge delay switch. Fire drills must to be held at least annually.

## Sources:

2013 California Building Code, Published by the International Codes Council.

2013 California Fire Code, Published by the International Codes Council

2012 NFPA 101 – Life Safety Code (LSC)

2013 NFPA 13 – Standard for installation of Sprinkler Systems

2015 NFPA 12A – Standard on Halon 1301 Fire Extinguisher Systems

2013 NFPA 14 – Standard for the Installation of Standpipe and Hose Systems

2014 NFPA 25 – Standard for the ITM of Water-Based Fire Protection Systems

SFPE Handbook of Fire Protection Engineering, 4<sup>th</sup> Edition

SFPE Handbook of Fire Protection Engineering, 3<sup>rd</sup> Edition

NFPA Fire Protection Handbook, 19<sup>th</sup> Edition

2012 DOE Standard 1066 – Standard for Fire Protection, US Department of Energy





2012 DOE order 420.1.B – Fire Protection Requirements, US Department of Energy

2011 SNL/CA Water pressure and flow tests records, Sandia National Laboratories

Building Plan Archives, Sandia National Laboratories, Livermore, CA



**ELECTRICAL SHUTOFF:** SUBSTATION 41,42,43,44  
**GAS SHUTOFF:** OUT SIDE BOILER ROOM  
**SUPPRESSION:** AUTOMATIC SPRINKLERS THROUGHOUT, AUTOMATIC HALON 1301 IN 010, IN MESHED AREA  
**DETECTION:** IN CROSS HATCHED AREAS AND SUPPLY DUCTS  
**FIRE ALARM:** MXL, MAIN PANEL IN BASEMENT CENTRAL CORRIDOR.  
 SATELLITE PANEL ON 1ST FLOOR WEST LOBBY.  
 PANEL ALSO CONTROLS REDWOOD CENTER (TRAILERS), AND CREDIT UNION  
 SUITE 121 HAS A VOICE EVACUATION FIRE ALARM SYSTEM FOR PARTIAL EVACUATION PURPOSES.  
 USE FUNCTION KEY F4 AT MAIN FACP OR SATELLITE FACP TO MANUALLY TRIGGER PRE-RECORDED VOICE EVACUATION MESSAGE TO SUITE 121 OCCUPANTS.

-  SMOKE DETECTORS
-  HALON ZONE
-  - FIRE EXTINGUISHER - CLEAN AGENT
-  - FIRE EXTINGUISHER - DRY CHEMICAL, ABC
-  - HALON CYLINDER

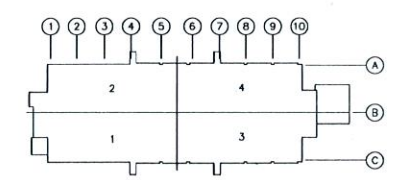
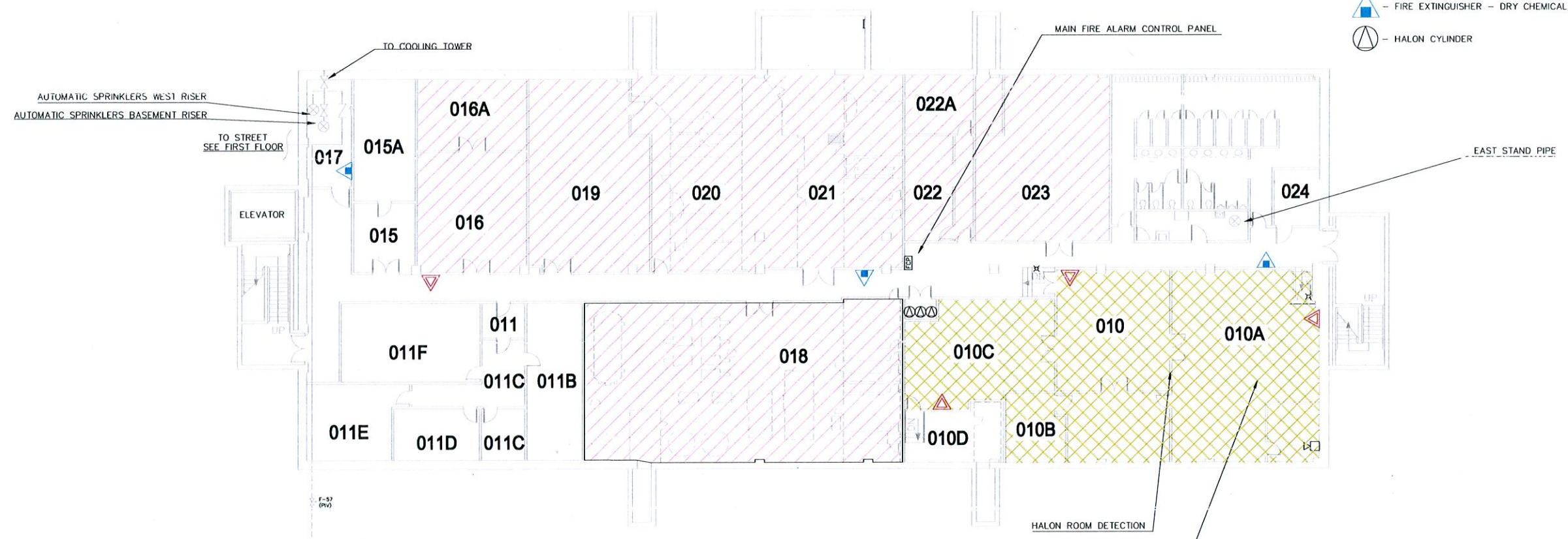

**BLDG 910  
 BASEMENT  
 FIRE BLOCK PLAN**

this document is the Property of Sandia National Laboratories. No duplication or alteration is allowed without the permission of Sandia.  
**CADS DRAWING**  
 FILE NAME: 100050P.dwg

6892	P	7/15/14	2014 RUN CARDS	RRN	GDG
167229	N	8/2/13	ROOM NUMBER REVISION	RRN	GDG
E080403	M	11/28/08	UPDATED NOTES	CDM	SH
	L	9/12/08	ADDED PIV, PIV NOS.	T.H.	MTG
88432	K	11/21/06	OFFICE MOD. IN RM. 010A	DD	DD
	J	7/20/06	REVISED RM NOS 011, 011A-F	T.H.	ARK
	H	6/20/06	REVISE FIRE EXT., ADDED NOTES	T.H.	ARK
	G	9/7/04	REVISED RM. 011	T.H.	MTG
	F	5/27/04	ADDED ROOM NOS.	T.H.	MTG
	E	1/7/04	REMOVE EXTINGUISHER NOS.	T.H.	CW
	D	8/16/99	FIRE SYSTEM UPDATE	JBL	MTG
	C	8/20/99	FIRE SYSTEM UPDATE	JBK	MTG
	B	8/14/99	FIRE SYSTEM UPDATE	RYF	
	A	8/12/93	ORIGINAL ISSUE	DAP	CAC
PROJ & W.O. NO.	DATE	REVISION	BY	CK.	REV.

**SANDIA NATIONAL LABORATORIES**  
 FACILITIES MANAGEMENT  
 ALBUQUERQUE, NEW MEXICO; LIVERMORE, CALIFORNIA; TONGAHVA, NEVADA

**BLDG. 910**

**BUILDING 910  
 FIRE BLOCK PLAN**

BASEMENT

SCALE: NONE  
 DATE: AUG. 1993

SUBMITTED: \_\_\_\_\_ RECOMMENDED: \_\_\_\_\_ APPROVED: \_\_\_\_\_

DWG. NO. **100050**

FM200 GASEOUS SUPPRESSION SYSTEM

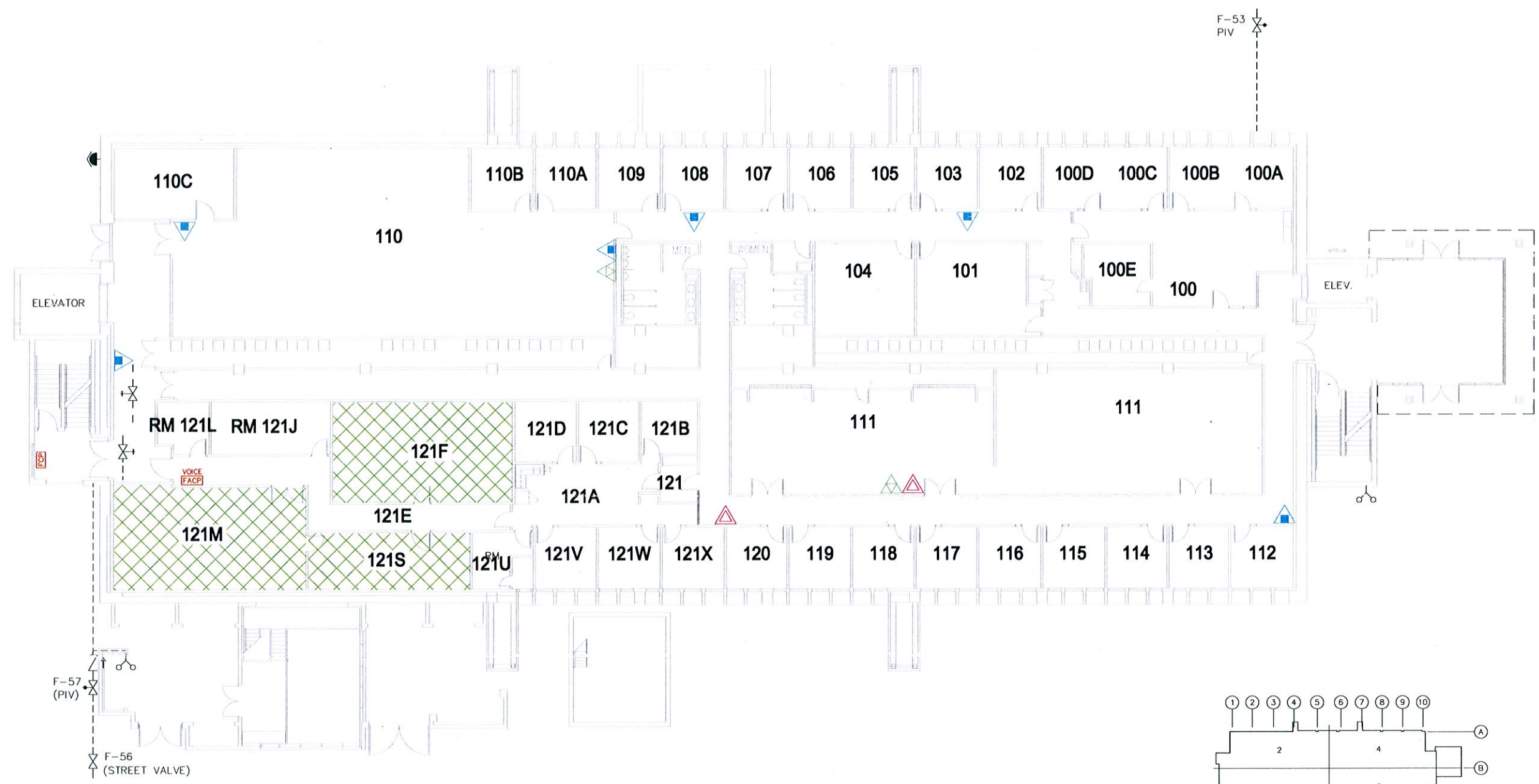

SHEET 2

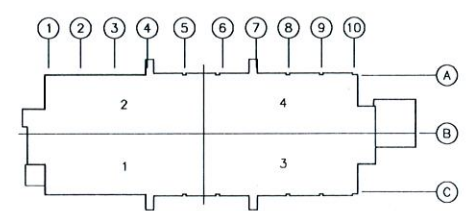

KEY PLAN  
BLDG. 910

BLDG 910  
FIRST FLOOR  
FIRE BLOCK PLAN

This document is the Property of Sandia National Laboratories. No duplication or alteration is allowed without the permission of Sandia.  
CADS DRAWING  
FILE NAME: 101050N.dwg

PROJ. NO. E01025  
ORDER NO.

6892	N	7/15/11	2014 RUN CARDS	RRN	GDG
167229	M	8/2/13	ROOM NUMBER REVISION	RRN	GDG
PROJ. & W.O. NO.	DATE	REVISION	BY	CK.	DATE
SANDIA NATIONAL LABORATORIES FACILITIES MANAGEMENT ALBUQUERQUE, NEW MEXICO; LIVERMORE, CALIFORNIA; TONGAHVA, NEVADA					
BUILDING 910 BLDG. 910			CONTRACT NO. (A-E)		
FIRE BLOCK PLAN			DRAWING NO. R. WHITNEY		
SHEET 2 OF 2			SCALE NONE		
SUBMITTED		RECOMMENDED		APPROVED	
DATE		DATE		DATE	
			DWG. NO. 101050		

SUPPRESSION: AUTOMATIC SPRINKLERS THROUGHOUT

DETECTION: DUCT DETECTORS

FIRE ALARM CONTROL PANEL: FOUND IN BASEMENT CENTRAL CORRIDOR  
SATELLITE PANEL ON 1ST FLOOR WEST LOBBY. PANEL ALSO CONTROLS  
REDWOOD CENTER (TRAILERS) AND CREDIT UNION

FLAMMABLE GAS DETECTORS FOUND THIS AREA

FIRE EXTINGUISHER - CLEAN AGENT

FIRE EXTINGUISHER - DRY CHEMICAL, ABC

FG - FLAMMABLE GAS CONTROL PANEL

2ND FLOOR SPRINKLER  
CONTROL VALVE (ABOVE CEILING)

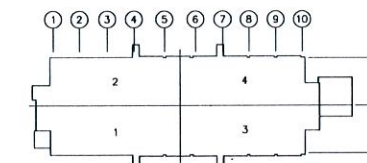

KEY PLAN  
BLDG. 910



BLDG 910  
SECOND FLOOR  
FIRE BLOCK PLAN

6892	L	7/15/11	2014 RUN CARDS	RRN	GDG
167229	K	8/2/13	ROOM NUMBER REVISION	RRN	GDG
E080403	J	11/28/08	UPDATED NOTES	CDM	SH
	H	12/21/08	ADD FLAM. GAS CONTROL PANEL	T.H.	ARK
	G	6/20/05	REVISE FIRE EXT., ADDED NOTES	T.H.	ARK
	F	12/13/04	ADDED WALL, DOOR RM 228D	T.H.	MTG
	E	3/9/04	REMOVE EXTINGUISHER NOS.	T.H.	CW
	D	5/16/99	FIRE SYSTEM UPDAE	JBK	MTG
	C	10/20/98	FIRE SYSTEM UPDAE	JBK	MTG
	B	8/14/95	FIRE SYSTEM UPDAE	RYF	
	A	8/12/93	ORIGINAL ISSUE	DAP	CAC
PROJ. & W.O. NO.	DATE	REVISION	BY	CK.	DATE

SANDIA NATIONAL LABORATORIES FACILITIES MANAGEMENT ALBUQUERQUE, NEW MEXICO, LIVERMORE, CALIFORNIA, TONOPAH, NEVADA					
BUILDING 910		BLDG. 910			
FIRE BLOCK PLAN					
SECOND FLOOR					
SUBMITTED	RECOMMENDED	APPROVED	DWG. NO. 102050		

This document is the Property of Sandia National Laboratories. No duplication or alteration is allowed without the permission of Sandia.  
 CADS DRAWING  
 FILE NAME: 102050L.dwg

PROJ. NO. \_\_\_\_\_  
 ORDER NO. \_\_\_\_\_

3RD FLOOR SPRINKLER ISOLATION VALVE  
(ABOVE CEILING)

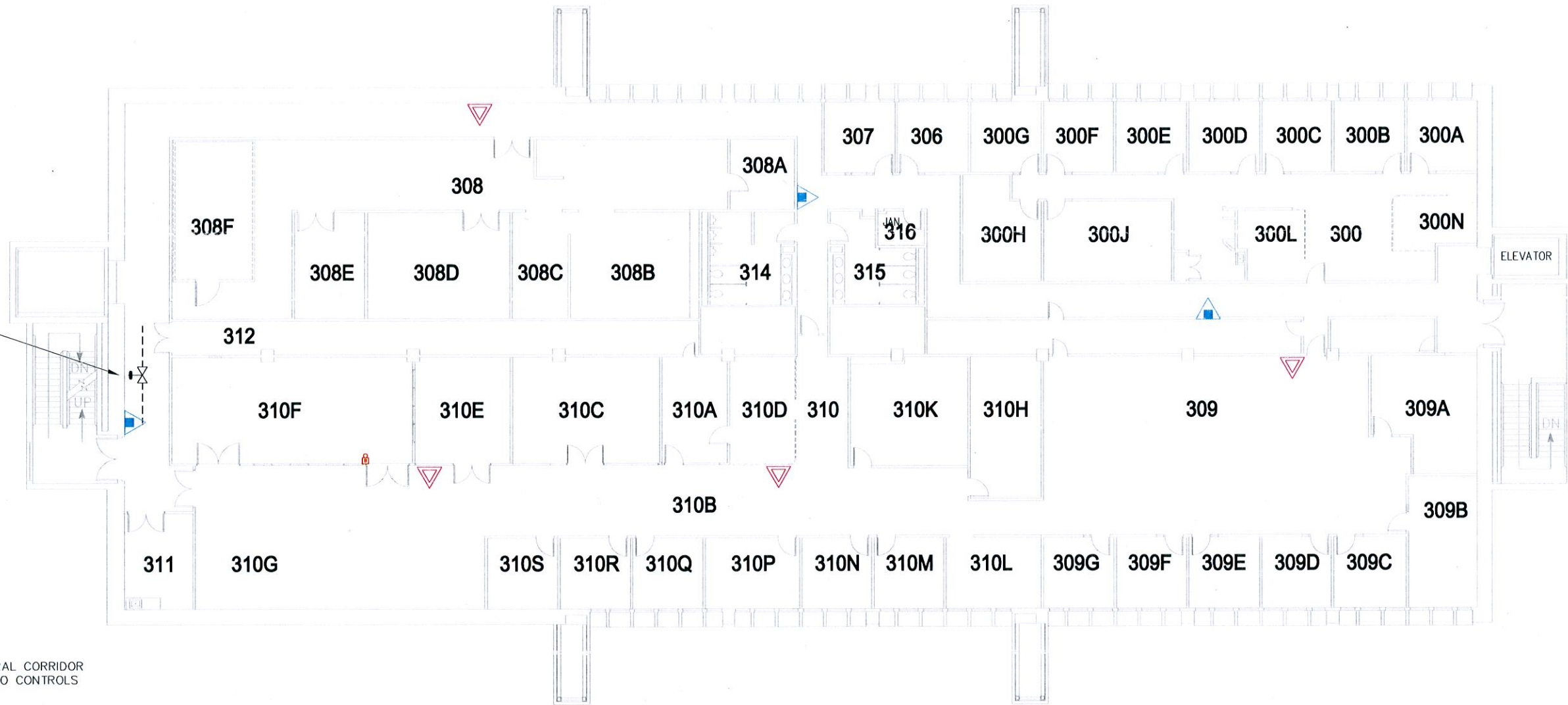

SUPPRESSION: AUTOMATIC SPRINKLERS THROUGHOUT

DETECTION: DUCT DETECTION

FIRE ALARM CONTROL PANEL: FOUND IN BASEMENT CENTRAL CORRIDOR  
SATELLITE PANEL ON 1ST FLOOR WEST LOBBY. PANEL ALSO CONTROLS  
REDWOOD CENTER (TRAILERS) AND CREDIT UNION

 - FIRE EXTINGUISHER - CLEAN AGENT

 - FIRE EXTINGUISHER - DRY CHEMICAL, ABC

NOTE: THERE ARE 3 FIRE EXTINGUISHERS ON THE ROOF  
EXTINGUISHERS 31,32,33

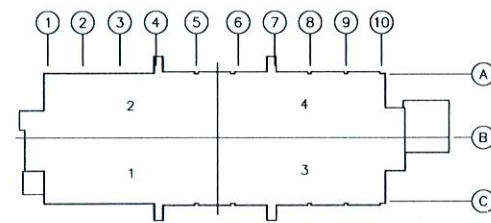

KEY PLAN  
BLDG. 910

BUILDING 910  
THIRD FLOOR

6892	M	7/15/11	2014 RUN CARDS	RRN	GDD
167229	L	8/7/13	ROOM NUMBER REVISION	RRN	GDD
	K	9/17/08	UPDATED OUTLINES & TEXTS	RWD	DTR
	J	7/20/05	REVISED RM NOS 320, 321, 321A	T.H.	ARK
	H	6/20/05	REVISE FIRE EXT., ADDED NOTES	T.H.	ARK
	G	5/19/04	MOD. RM NOS, DOORS, ADD XREF	T.H.	MTG
	F	3/3/04	UPDATE RM308, REMOVE EXTN NOS	T.H.	MTG
	E	12/10/03	MODIFY RM 300, UTILITY CHASE	T.H.	WCS
	D	6/16/98	FIRE SYSTEM UP DAATE	MTG	JBK
	C	7/20/98	FIRE SYSTEM UP DAATE	MTG	JBK
	B	10/14/97	FIRE SYSTEM UP DAATE	MTG	JBK
	A	8/12/93	ORIGINAL ISSUE	DAP	CAC
PROJ. & W.O. NO.	DATE	REVISION	BY	CK.	DATE

SANDIA NATIONAL LABORATORIES FACILITIES MANAGEMENT ALBUQUERQUE, NEW MEXICO; LIVERMORE, CALIFORNIA; TENCOPAHUEVADA		CONTRACT NO.	
ARCHITECTURAL BLDG 910		DATE	
FIRE BLOCK PLAN		SCALE	NONE
3RD FLOOR		DATE	AUG. 1993
SUBMITTED	RECOMMENDED	APPROVED	
		DWG. NO.	103050

This document is the Property of Sandia National Laboratories. No duplication or alteration is allowed without the permission of Sandia.  
CADS DRAWING  
FILE NAME: 103050M.dwg

PROJ. NO. \_\_\_\_\_  
ORDER NO. \_\_\_\_\_

MATCH LINE  
MATCH LINE

MATCH LINE  
MATCH LINE

CORRIDOR

CONFERENCE/WORK ROOM RM 011F

RM 011E

HUB ROOM

RM 011C

CORRIDOR 0'-2" TYP.

5'-9" 7'-6"

RM 011

RM 011A

RM 011B

2'-9"

6'-0"

6'-0"

6'-11"

10'-1"

MECHANICAL EQUIPMENT ROOM

MATCH LINE  
MATCH LINE

FIRST FLOOR PLAN - SOUTHWEST  
SCALE: 1/4"=1'-0"

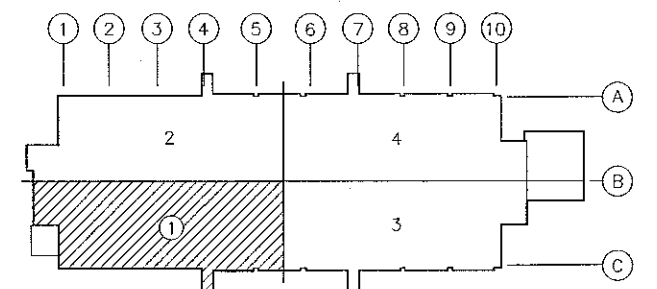

KEY PLAN  
BLDG. 910

This document is the Property of Sandia National Laboratories. No duplication or alteration is allowed without the permission of Sandia.

CADS DRAWING  
FILE NAME: 100140E.dwg

PROJ. NO. E011261  
ORDER NO. 15386.5

E011261	E	05/31/11	011B RE-CONFIGURE	KCD	GDC
	D	11/05/07	XREF UPGRADE	CDM	GDC
	C	08/22/06	ADDED CABINETS IN RM. 011F	S.J.	S.J.
	B	7/20/06	REVISED RM NOS. 011, 011A-F	T.H.	KCD
	A	9/7/04	ORIGINAL ISSUE	T.H.	WCS
PROJ. & W.O. NO.	DATE	REVISION	BY	CK.	REV.

SANDIA NATIONAL LABORATORIES		BLDG 910	
FACILITIES MANAGEMENT			
ALBUQUERQUE, NEW MEXICO, LIVERMORE, CALIFORNIA, TONOPAH, NEVADA			
SECTOR 1	LAYOUT	CONTRACT	
	FLOOR PLAN	NO.	
		DATE	
		DRAWN	T. HISAKA
		CHECKED	W. SCHOCK
		SCALE	1/4"=1'-0"
		DATE	9/27/04
SUBMITTED	RECOMMENDED	APPROVED	
		DWG NO.	100140

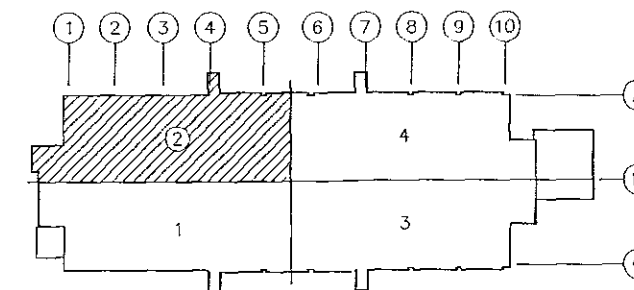
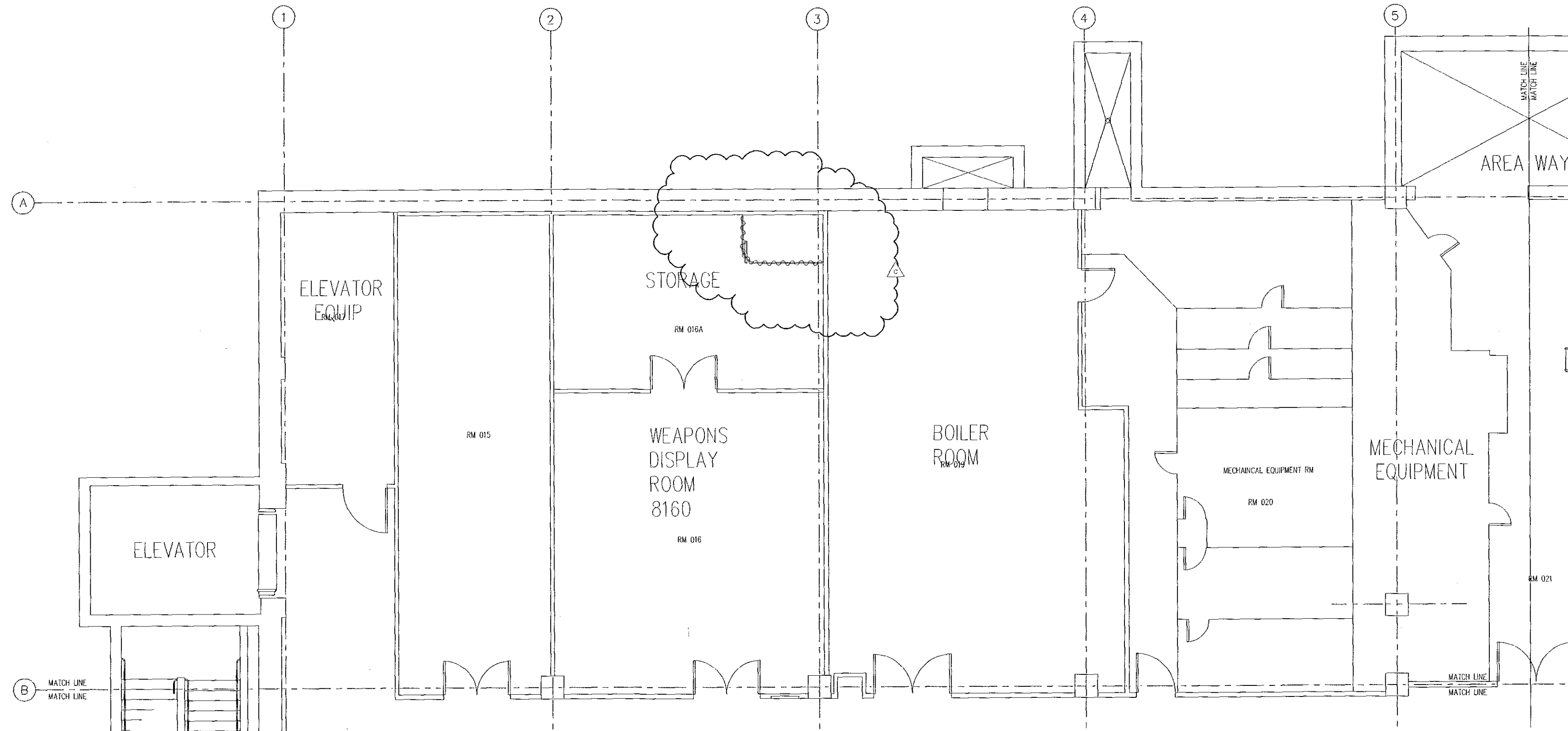

KEY PLAN  
BLDG. 910

C. 4/27/08	CURTAIN DIVIDER ADDED	KCD/GDC
E. 11/28/08	XREF UPGRADE	CDM/GDC
A. 4/22/09	REDRAWN ON CADS	T.H./GDC
PROJ. & W.O. NO. DATE	REVISION	BY / CK / SR
SANDIA NATIONAL LABORATORIES FACILITIES MANAGEMENT ALBUQUERQUE, NEW MEXICO; LIVERMORE, CALIFORNIA; TONOPAH, NEVADA		
SECTOR 2	BLDG 910	CONTRACT NO.
ARCHITECTURAL FLOOR PLAN		
DRWN: S. HIGDON	CHECKED: S. GUTENBERG	SCALE: 1/2" = 1'-0"
DATE: 2/2/08	DATE:	DATE:
SUBMITTED	RECOMMENDED	APPROVED
PROJ. NO. EQ10028	ORDER NO.	DWG. NO. 100241

This document is the Property of Sandia National Laboratories. No duplication or alteration is allowed without the permission of Sandia.  
 CADS DRAWING  
 FILE NAME: 100241C.dwg

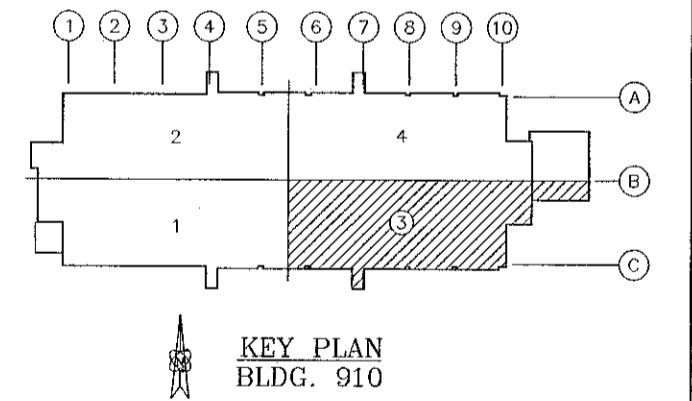
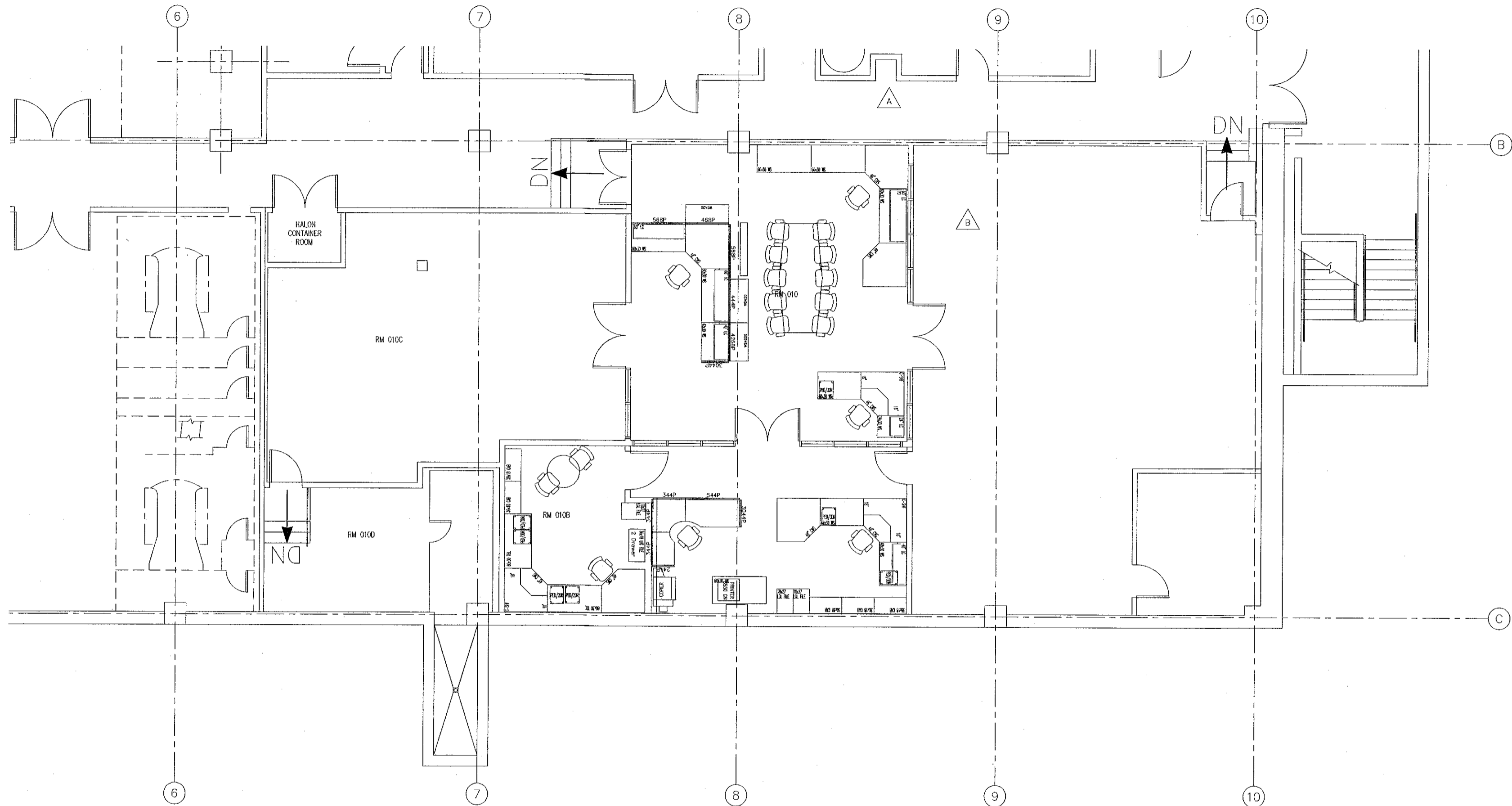

D	11/25/07	XREF UPGRADE	MMR	GGG	
BB432	C	07/30/06	OFFICE MOD. IN RM. 010A	DD	DD
NONE	B	6-14-04	AS-BUILT	HDH	DSS
Q020127	A	11/20/00	ORIGINAL CADS DRAWING	T.H.	DSS
PROJ. & W.O. NO.	DATE	REVISION	BY	CHK.	APP.

SANDIA NATIONAL LABORATORIES FACILITIES MANAGEMENT ALBUQUERQUE, NEW MEXICO; LIVERMORE, CALIFORNIA; TONOPAH, NEVADA		CONTRACT NO. _____ DRAWN BY D. SHIMADA CHECKED BY T.H. SCALE 1/4" = 1'-0" DATE _____
SECTOR 3 ARCHITECTURAL BLDG 910		BASEMENT
SUBMITTED	RECOMMENDED	APPROVED
DWG. NO. 100340		FILE NAME: 1003400.dwg

This document is the Property of Sandia National Laboratories. No duplication or alteration is allowed without the permission of Sandia.

CADS DRAWING  
 ORDER NO. \_\_\_\_\_

DWG. NO. 100340

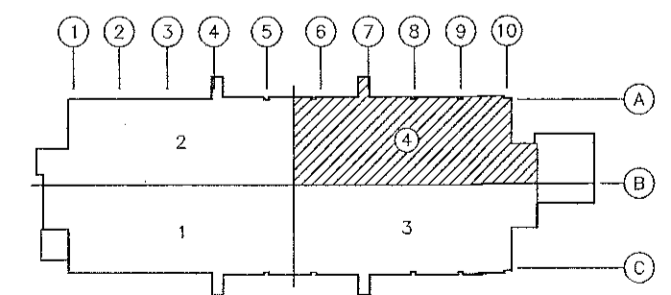
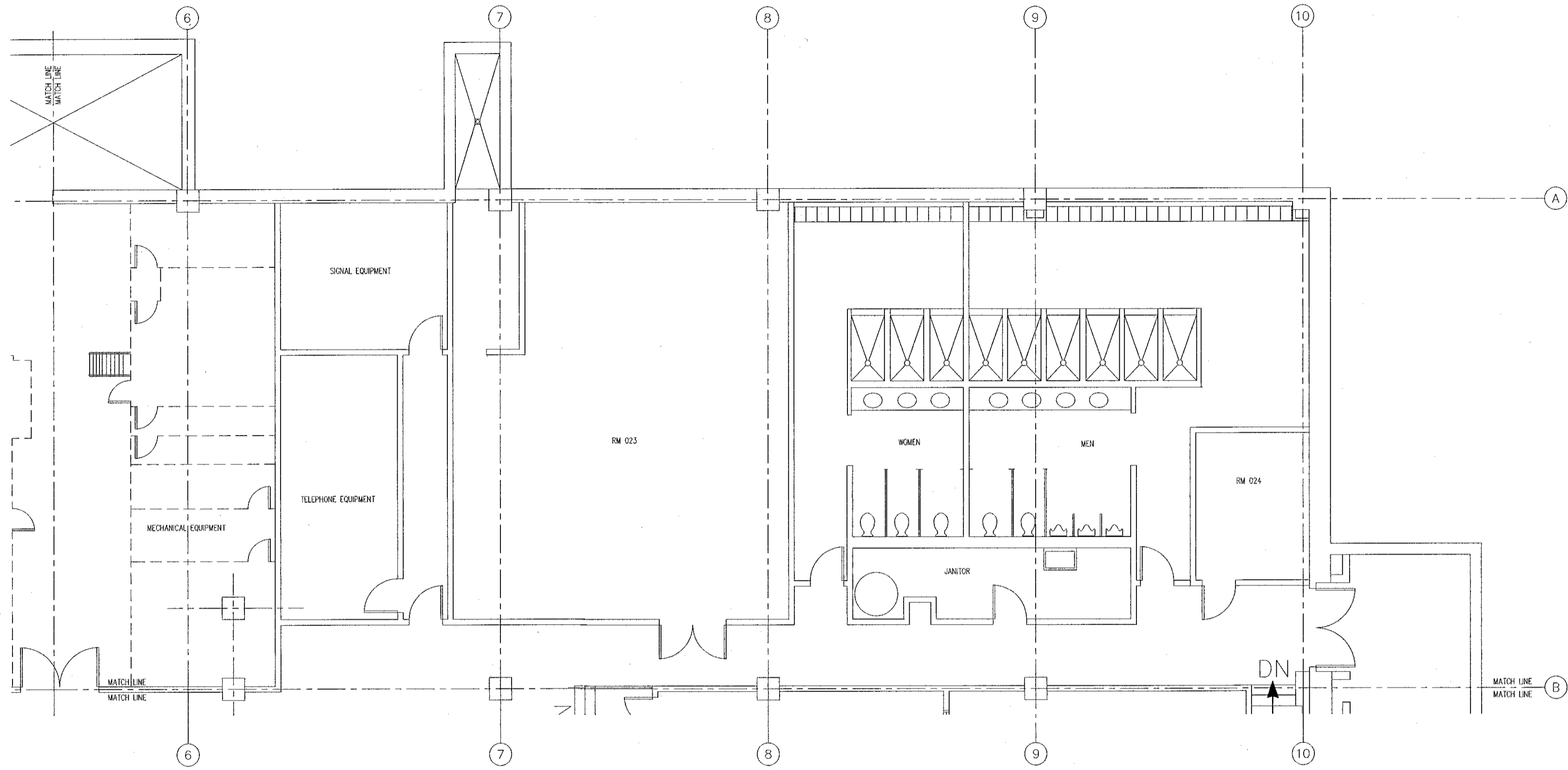

This document is the Property of Sandia National Laboratories. No duplication or alteration is allowed without the permission of Sandia.  
 CADS DRAWING  
 FILE NAME: 100441B.dwg

PROJ. NO. \_\_\_\_\_  
 ORDER NO. \_\_\_\_\_  
 DWG. NO. 100441

REV. NO.	DATE	DESCRIPTION	BY	CHK.
B	11/25/07	XREF UPGRADE	CDM	GDD
A	4/23/98	REDRAWN ON CADS	T.H.	GDD
PROJ. & W.O. NO.	DATE	REVISION	BY	CHK.
SANDIA NATIONAL LABORATORIES FACILITIES MANAGEMENT ALBUQUERQUE, NEW MEXICO; LIVERMORE, CALIFORNIA; TONOPAH, NEVADA				
SECTOR 4 ARCHITECTURAL BLDG 910				
FLOOR PLAN				
BASEMENT				
SUBMITTED	RECOMMENDED	APPROVED		



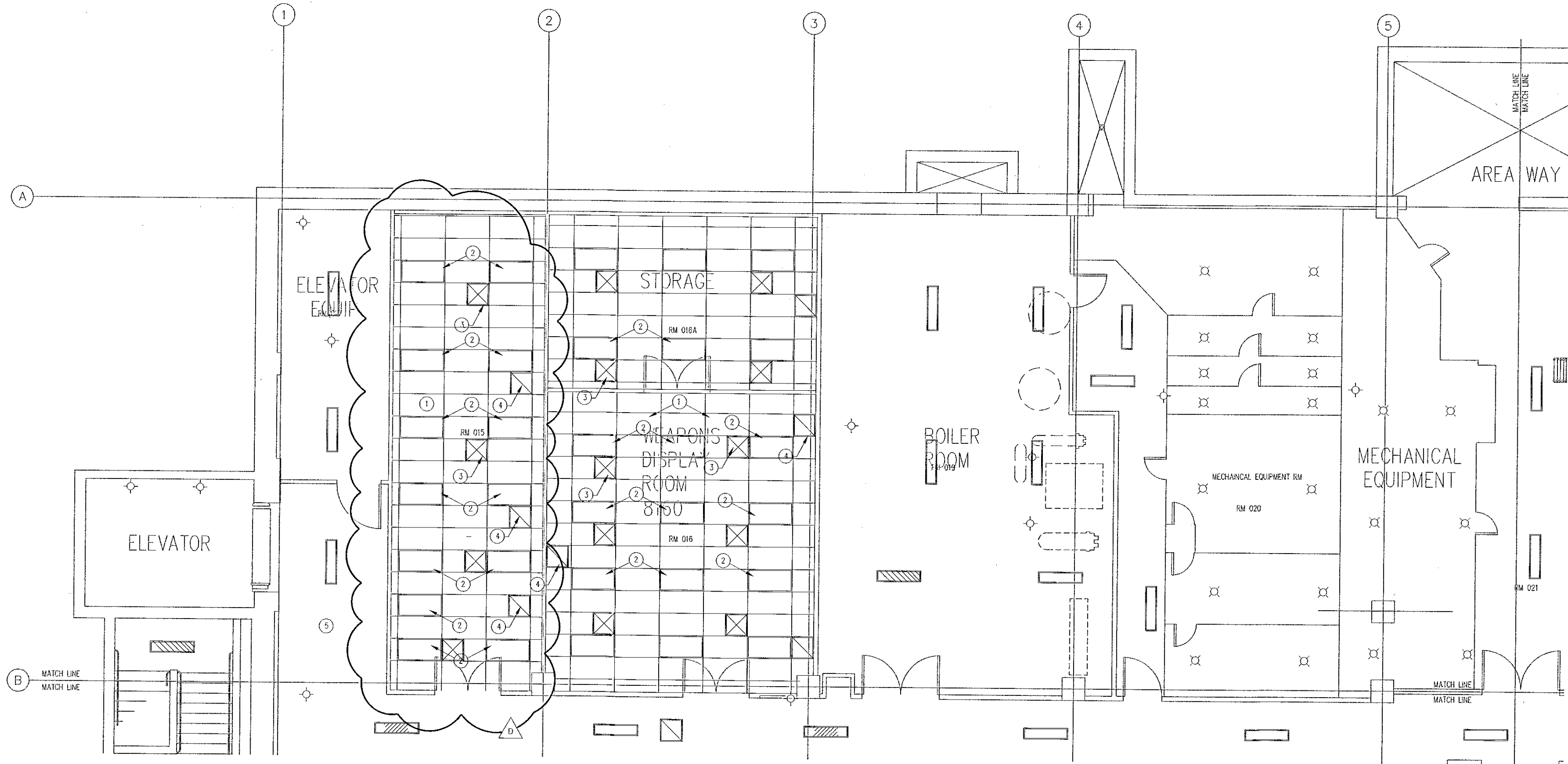

- NOTES:
1. 2'x4' ACOUSTICAL LAY-IN CEILING.
  2. 2'x4' FLOOR. FIXTURE.
  3. SUPPLY AIR DIFFUSER, SEE MECH. DRAWINGS.
  4. RETURN AIR GRILLE, OR EXHAUST REGISTER, SEE MECH. DRAWINGS.
  5. NEW 211R. CB. CEILING.

ROOM 015 RENOVATION PLAN

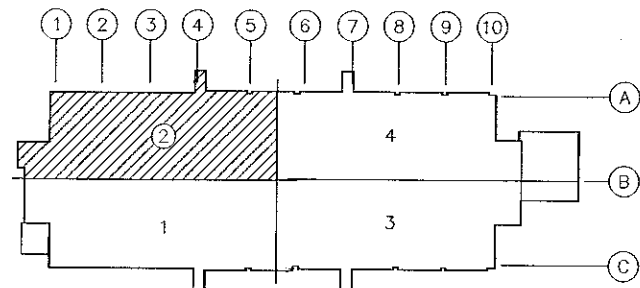

KEY PLAN  
BLDG. 910

This document is the Property of Sandia National Laboratories. No duplication or alteration is allowed without the permission of Sandia.  
CADS DRAWING  
FILE NAME: 100242.dwg

E010057	D 10/12/98	REMOVE RE ROOM	MRT RDW
	C 11/26/01	XREF UPGRADE	CDM/GDG
	B 09/28/98	REDRAWN ON CADS	4WT LRN
PROJ. & W.O. NO.	DATE	REVISION	BY CK. DWS.
SANDIA NATIONAL LABORATORIES FACILITIES MANAGEMENT ALBUQUERQUE, NEW MEXICO; LIVERMORE, CALIFORNIA; TONOPAH, NEVADA			
SECTOR 2	ARCHITECTURAL	BLDG 910	CONTRACT NO. 100242
GENERAL RENOVATION PLAN		BASMENT	SCALE 1/4"=1'
SUBMITTED	RECOMMENDED	APPROVED	DATE DATE DATE
			DWG. NO. 100242

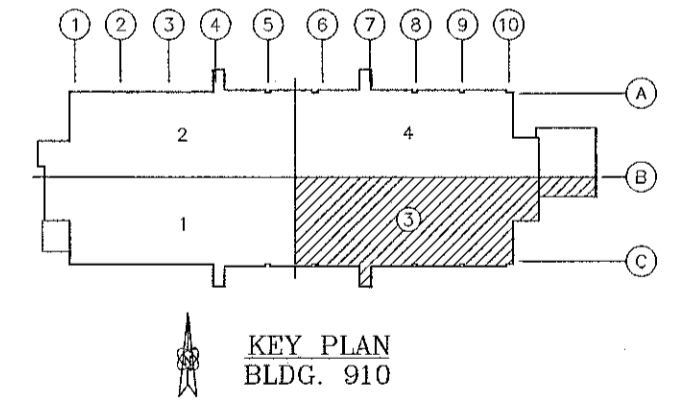
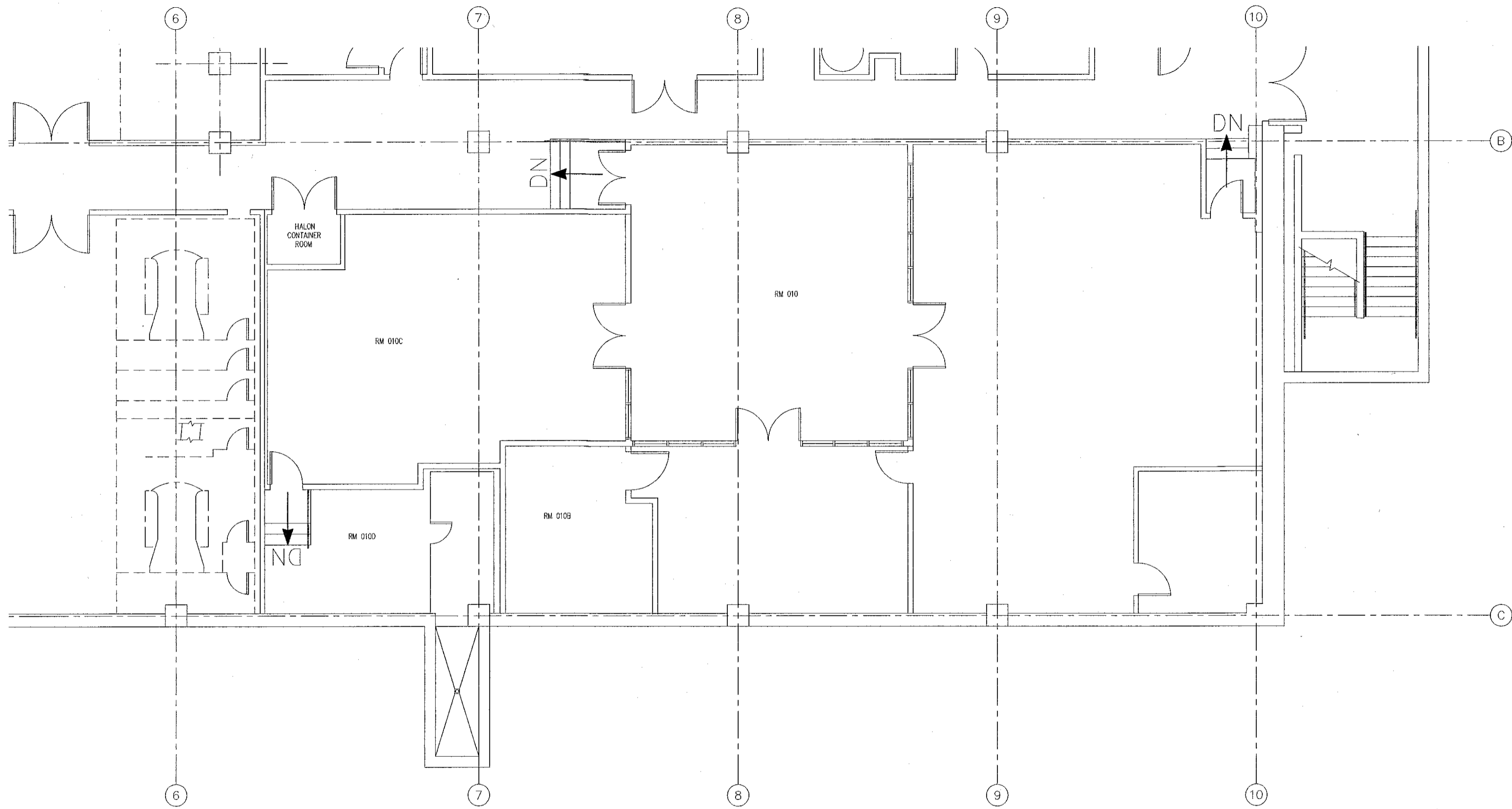

C	11/05/07	XREF UPGRADE	MAR	GDC
B	03/20/06	OFFICE MOD. IN RM. 010A	DD	DD
A	4/10/95	REDRAWN ON CADS	GDC	WCS
PROJ. & W.O. NO.	DATE	REVISION	BY	CK. XREF

SANDIA NATIONAL LABORATORIES FACILITIES MANAGEMENT ALBUQUERQUE, NEW MEXICO; LIVERMORE, CALIFORNIA; TONOPAH, NEVADA		CONTRACT NO. 88432
SECTOR 3 ARCHITECTURAL BLDG 910		DRAWN BY DATE
FLOOR PLAN		CHECKED BY DATE
BASEMENT		SCALE 1/4"=1'-0"
SUBMITTED	RECOMMENDED	APPROVED
DWS NO. 100341		ORDER NO.

This document is the Property of Sandia National Laboratories. No duplication or alteration is allowed without the permission of Sandia.

CADS DRAWING  
FILE NAME: 100341C.dwg

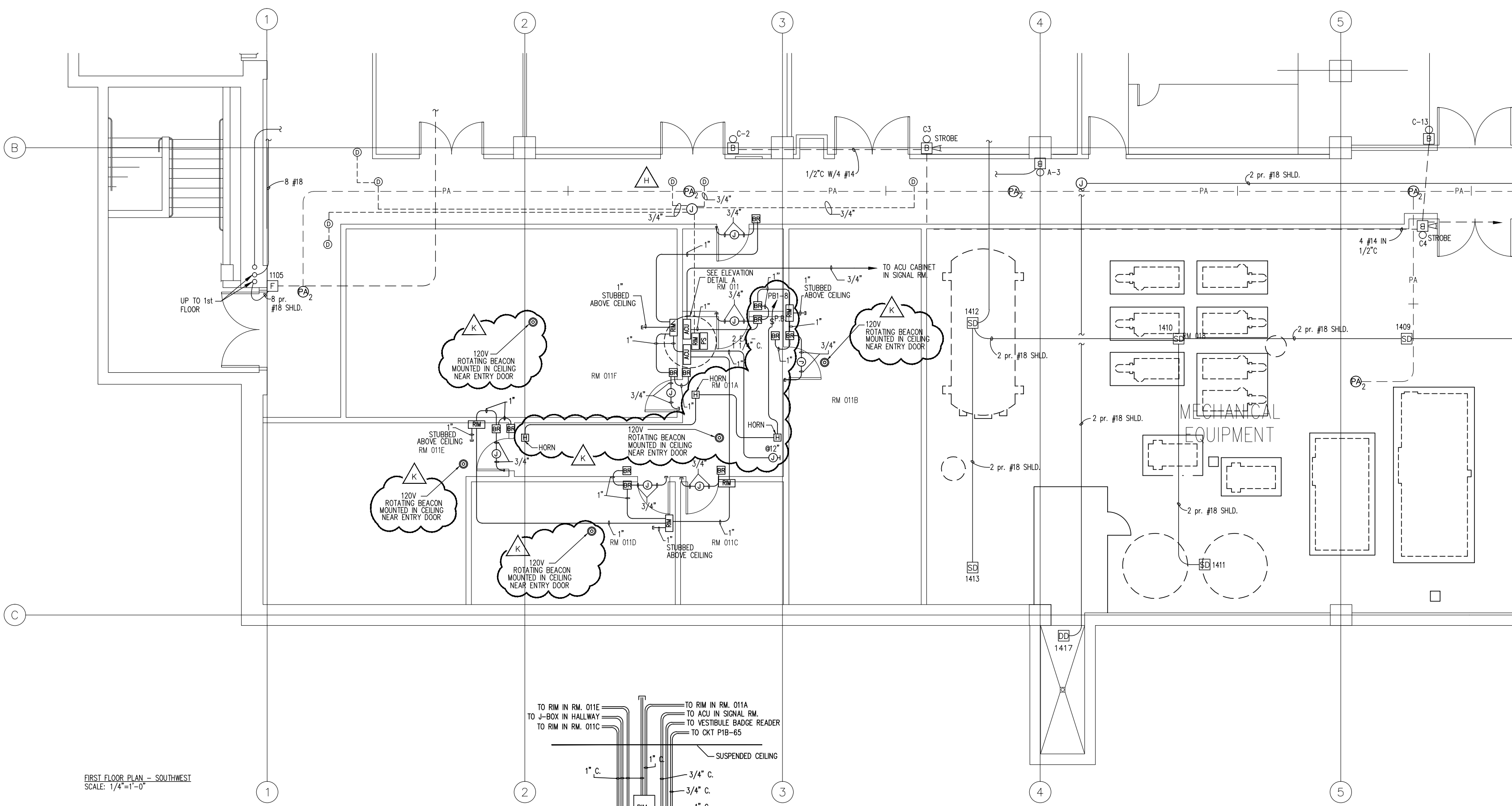

FIRST FLOOR PLAN - SOUTHWEST  
SCALE: 1/4"=1'-0"

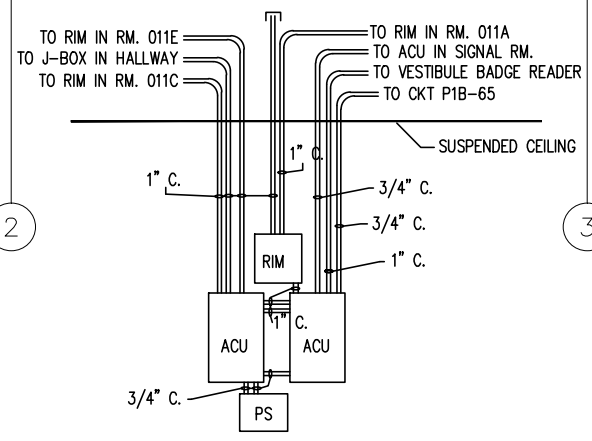

**IA CABINETS**  
SCALE: NONE

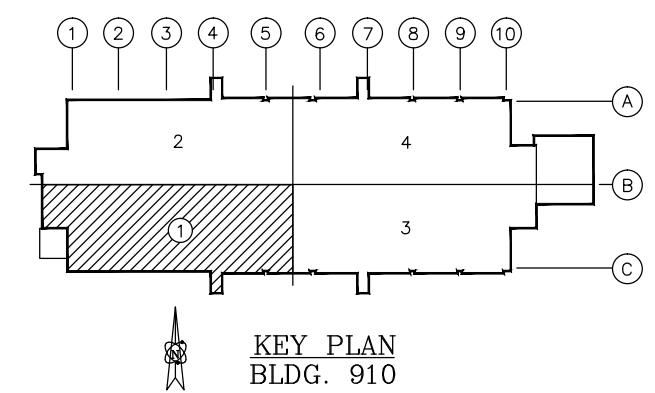

L	11/05/07	XREF UPGRADE	CDM	GDG
90840	K	7/26/06	ADDED HORNS AND STROBES IN RM. 011	MAR CA
	J	7/21/05	REVISED RM NOS 011, 011A-F	T.H. KCD
E05143	H	6/6/05	ADD MOTION SENSORS IN HALLWAY	DD DD
	G	9/22/04	UPDATE RM. 011	T.H. WCS
	F	09/23/93	REDRAWN ON CADS	4WT LRN
PROJ. & W.O. NO.	DATE	REVISION	BY	CHK. DES. APPR.

<b>SANDIA NATIONAL LABORATORIES</b> FACILITIES MANAGEMENT ALBUQUERQUE, NEW MEXICO; LIVERMORE, CALIFORNIA; TONOPAH, NEVADA	
SECTOR 1	BLDG 910
<b>ELECTRICAL</b>	
<b>SPECIAL SYSTEMS</b>	
BASEMENT	
SUBMITTED	RECOMMENDED
APPROVED	
DWG. NO. <b>100182</b>	

This document is the Property of Sandia National Laboratories. No duplication or alteration is allowed without the permission of Sandia.

CADS DRAWING  
FILE NAME: 100182L.dwg

PROJ. NO. \_\_\_\_\_  
ORDER NO. \_\_\_\_\_

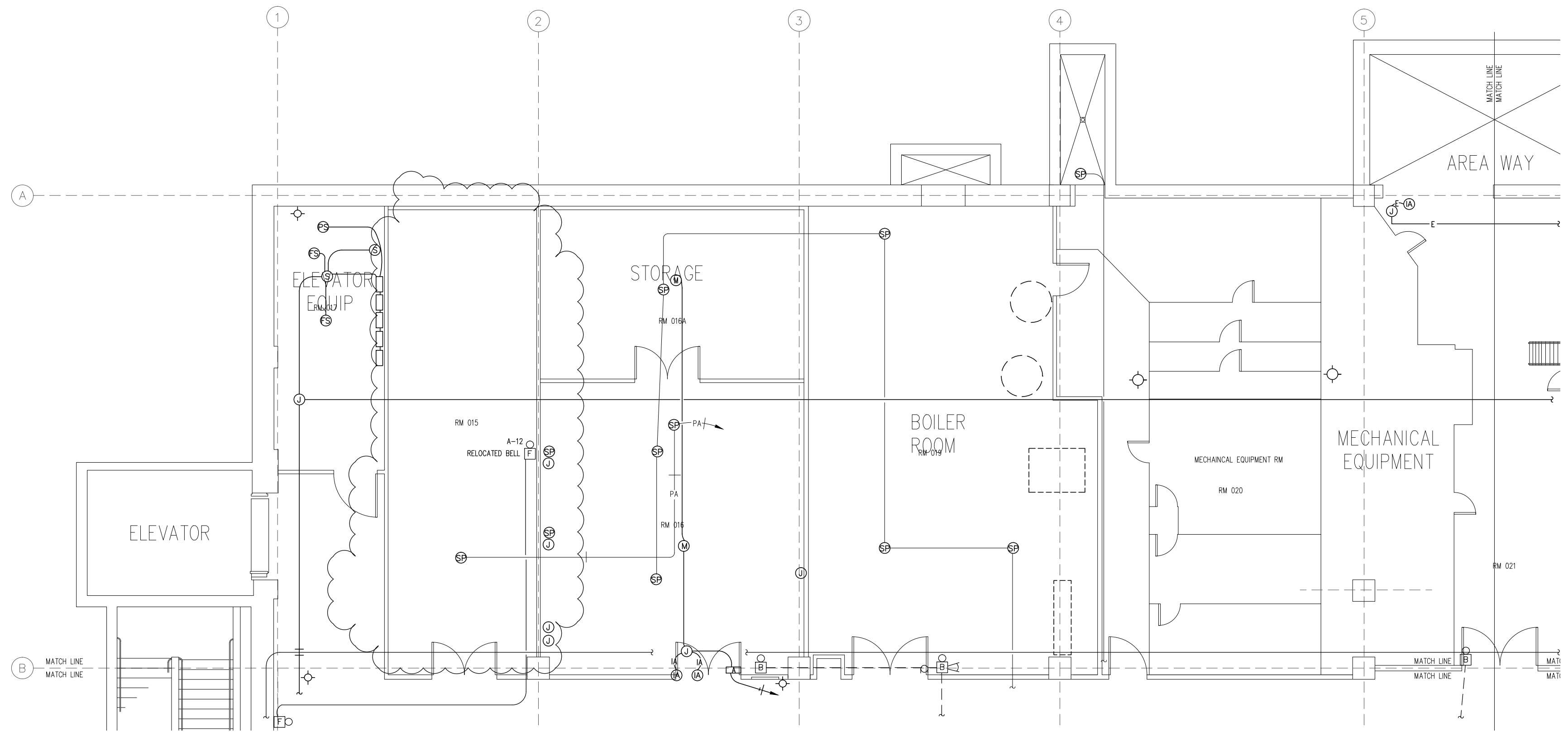

GENERAL NOTES:  
 1. ALARM BELL REMOVED FROM SHIELDED ENCLOSURE TO BE REINSTALLED ON WALL OF ROOM AS SHOWN.

ROOM 015 FIRE ALARM PLAN

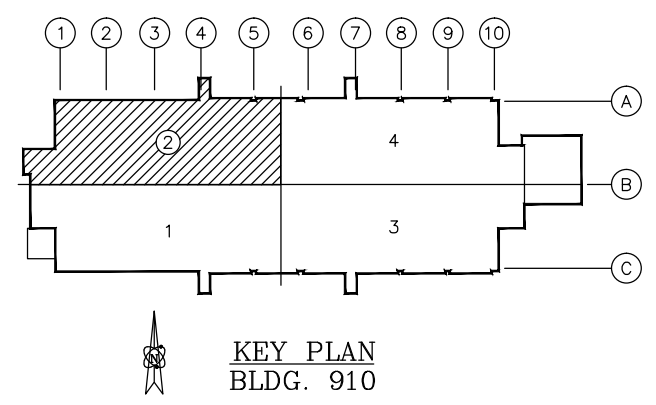

KEY PLAN  
 BLDG. 910

E010057	K	09/29/10	REMODEL RM 015	MRT	---
	J	11/05/07	XREF UPGRADE	CDM	GDC
Q03123	H	08/30/03	IMS MODIFICATIONS IN RM. 016	DD	DD
	G	08/25/92	REDRAWN ON CADS	4WT	LRN
PROJ. & W.O. NO.	DATE	REVISION	BY	CK.	DATE
<b>SANDIA NATIONAL LABORATORIES</b> FACILITIES MANAGEMENT ALBUQUERQUE, NEW MEXICO; LIVERMORE, CALIFORNIA; TONOPAH, NEVADA					
SECTOR 2		ELECTRICAL		BLDG 910	
<b>FIRE ALARM</b>					
BASEMENT					
SUBMITTED	RECOMMENDED	APPROVED		DWG. NO.	
				100282	

This document is the Property of Sandia National Laboratories. No duplication or alteration is allowed without the permission of Sandia.  
 CADS DRAWING  
 FILE NAME: 100282K.dwg

PROJ. NO. \_\_\_\_\_  
 ORDER NO. \_\_\_\_\_

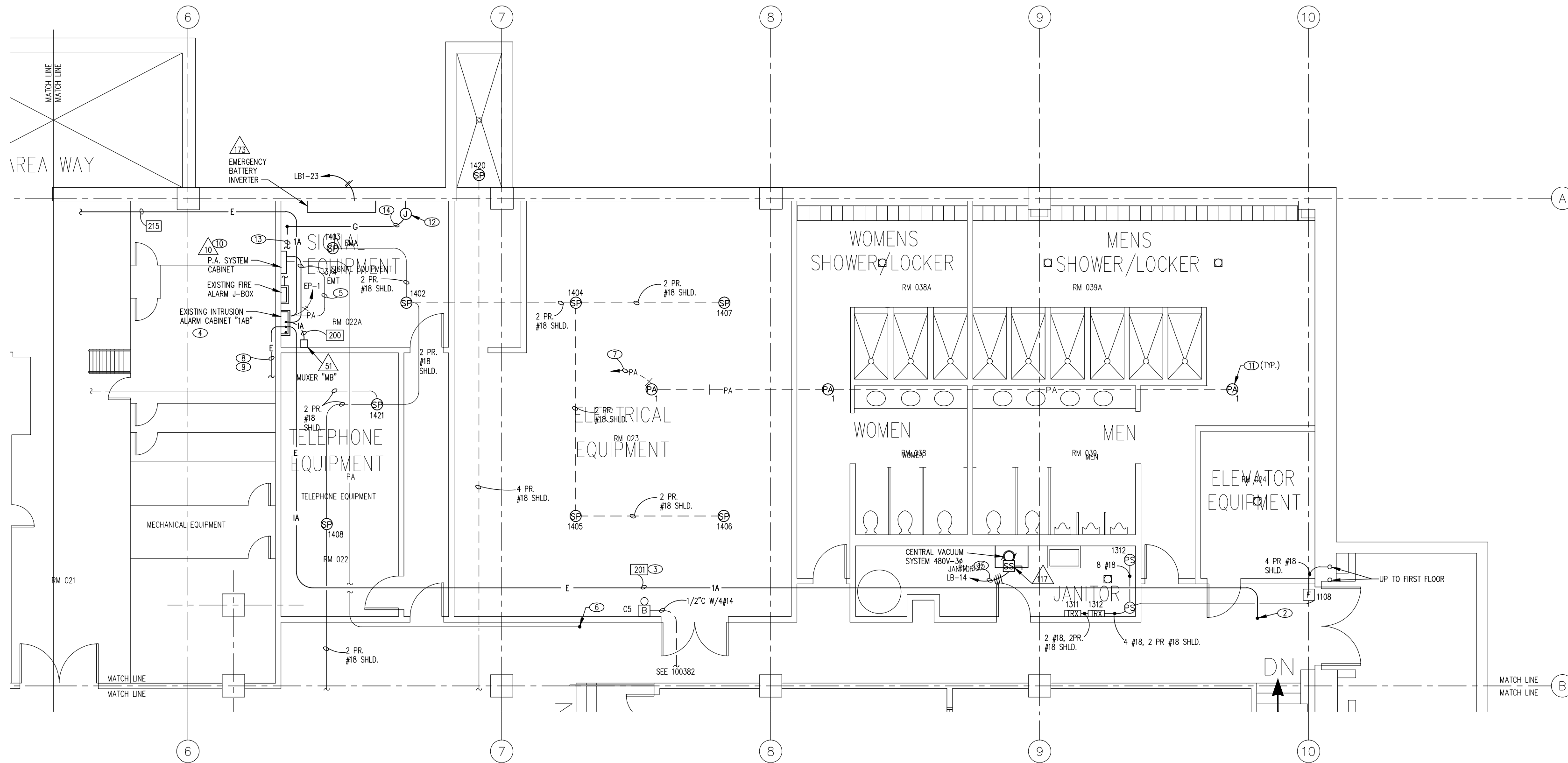

- GENERAL NOTES:**
- SEE DWG. #86457/E1 FOR EQUIPMENT LIST.
  - SEE DWG. #86458/E1 FOR CONDUIT SCHEDULE.
  - SEE DWG. #86448/E1 FOR I.A. RISER DIAGRAM.
  - SEE DWG. #86449/E1 AND E2 FOR F.A., E.A. ELEMENTARY AND WIRING DIAGRAMS.
  - I.A. WIRING SHALL BE CONTINUOUS WITH NO SPLICES BETWEEN DEVICES AND TERMINAL CABINETS
  - NO MORE THAN 2 I.A. CONDUCTORS SHALL BE AT A TERMINAL POINT.
  - I.A. COLOR CODING TO BE AS SHOWN ON I.A. CABINET DETAILS, SEE DWG.
  - LABEL ALL WIRING AT ALL DEVICES WITH "BRADY" LABELS OR EQUAL AND COVER WITH "SCOTCHLITE" OR EQUAL HEAT REACTING TUBING.
  - SEE DWG. #86447/E1 FOR ISOLATED GROUNDING SYSTEM RISER DIAGRAMS.

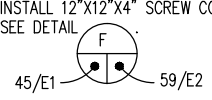
- KEYED NOTES:**
- SEE DWG. #86445/E2 FOR CONTINUATION.
  - UP TO I.A. CABINET "IA1", SEE DWG. #86448/E5.
  - REMOVE EXISTING CONDUCTORS AND PULL IN NEW AS INDICATED.
  - REVISE CONNECTIONS IN EXISTING CABINET SEE DWG. #86448/E2.
  - 3/4" CONDUIT WITH 1-#12 TWISTED, SHIELDED PAIR TO EXISTING I.A. CABINET AND OUT TO TELEPHONE MANHOLE IN EXISTING 4" CONDUIT.
  - UP TO P.A. SYSTEM J-BOX, FIRST FLOOR.
  - 3/4" CONDUIT TO P.A. TERMINAL CABINET SIGNAL ROOM.
  - 4" CONDUIT WITH 1 EXISTING 50 PAIR, CABLE TO TELEPHONE MANHOLE.
  - CONTRACTOR TO PULL IN 1-#12 TWISTED, SHIELDED PAIR AND 2-1" FIBEROPTIC INNER DUCTS IN PHILLIPS DRISCO PIPE WITH PULL ROPE IN EXISTING DUCTS (1 BLACK, 1 RED).
  - INSTALL 25 PAIR TERMINAL STRIPS INSIDE CABINET AND CONNECT CONDUITS TO TERMINAL STRIPS. JUMPER ALL SPEAKER ZONE WIRING TOGETHER AND CONNECT SYSTEM TO TWISTED PAIR.
  - FLUSH MOUNTED SPEAKER, NUMBER INDICATED ZONE, SEE DWG. #86447/E1 FOR P.A. SYSTEM RISER DIAGRAMS.
  - INSTALL 12"x12"x4" SCREW COVER J-BOX FOR GROUNDING SYSTEM. SEE DETAIL  

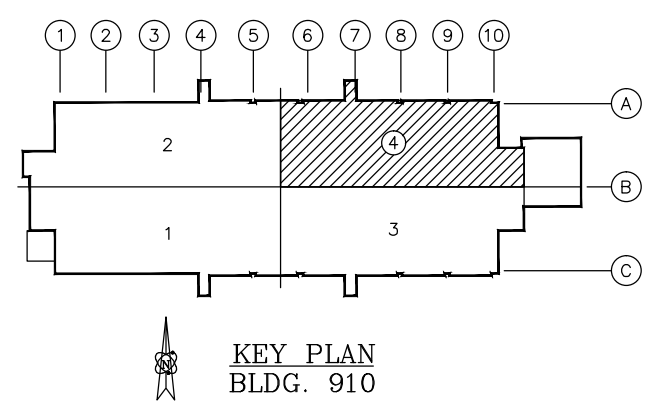
  - EXISTING GROUND CABLE TO COUNTER POISE SYSTEM. CONNECT NEW GROUND CABLE FOR J-BOX NOTE 12.
  - INSTALL #2/0 THW GROUND WIRING IN 3/4" CONDUIT.
  - 4 #10 THHN IN 3/4" CONDUIT.
  - SEE DWG. #86445/E4 FOR CONTINUATION.



E 11/05/07	XREF UPGRADE	CDM/CDG
D 08/29/92	REDRAWN ON CADS	4WT/LRN
PROJ. & W.O. NO. DATE	REVISION	BY CK. DES. APP.
 <b>SANDIA NATIONAL LABORATORIES</b> FACILITIES MANAGEMENT ALBUQUERQUE, NEW MEXICO; LIVERMORE, CALIFORNIA; TONOPAH, NEVADA		
SECTOR 4	ELECTRICAL	BLDG. 910
<b>SPECIAL SYSTEMS</b>		
BASEMENT		
SUBMITTED	RECOMMENDED	APPROVED
DWG. NO. 100482		

This document is the Property of Sandia National Laboratories. No duplication or alteration is allowed without the permission of Sandia.

**CADS DRAWING**  
FILE NAME: 100482E.dwg

PROJ. NO. \_\_\_\_\_  
ORDER NO. \_\_\_\_\_

GENERAL NOTES:  
 1. FOR GENERAL NOTES, SEE DWG #86445/E1

- KEY NOTES:
- 1 IONIZATION TYPE SMOKE DETECTOR CEILING MOUNTED (TYPICAL).
  - 2 EXTEND TO EXISTING I.A. CABINET "IA1", SEE DWG. #86445/E5 FOR LOCATION.
  - 3 SEE DWG. #86445/E5 FOR CONTINUATION.
  - 4 2-1 1/2" CONDUITS TO ROOF FOR FUTURE ANTENNA CONNECTIONS. TERMINATE IN CABLE TRAY.
  - 5 00 SOLID Cu. SECURED TO CABLE TRAY EVERY 4'-0" WITH INSULATED STANDOFFS BRACKETS.
  - 6 CABLE TRAY, REFER TO DWG. #86443/E7 FOR LAYOUT.
  - 7 FLUSH J-BOX WITH GROUNDING LUG FOR FUTURE WORK STATION GROUNDING. SEE DETAIL.
  - 8 3/4" CONDUIT WITH 1 #2 TW GROUND WIRE.
  - 9 3/4" CONDUIT WITH 1 #2 TW GROUND WIRE, EXTEND TO ISOLATED GROUND J-BOX IN UTILITY CORRIDOR.
  - 10 MOTION DETECTOR (TYPICAL) CEILING MOUNTED.
  - 11 REMOVE EXISTING CONDUCTORS AND PULL IN NEW AS INDICATED.
  - 12 SEE DWG. #86445/E8 FOR CONTINUATION.
  - 13 RECONNECT EXISTING DOOR SWITCH.
  - 14 DELETED.
  - 15 FLUSH MOUNTED SPEAKER, NUMBER INDICATED ZONE. SEE DWG. #86447/E1 FOR P.A. SYSTEM RISER DIAGRAM.
  - 16 INSTALL J-BOX WITH BLANK COVER ON WALL UP 48".
  - 17 INSTALL BELDEN #8723 CABLE BETWEEN SENSORS IN 1/2" CONDUIT, SEE CONTROL DIAGRAMS ON DWG. #86448/E1.
  - 18 INSTALL BELDEN #9506 CABLE BETWEEN BADGE READER AND ACP UNIT IN WEST CHASE IN 1" CONDUIT. USE EXISTING 1" EMT ABOVE RM.111 TO COMPLETE RUN BACK TO ACP UNIT IN WEST CHASE.

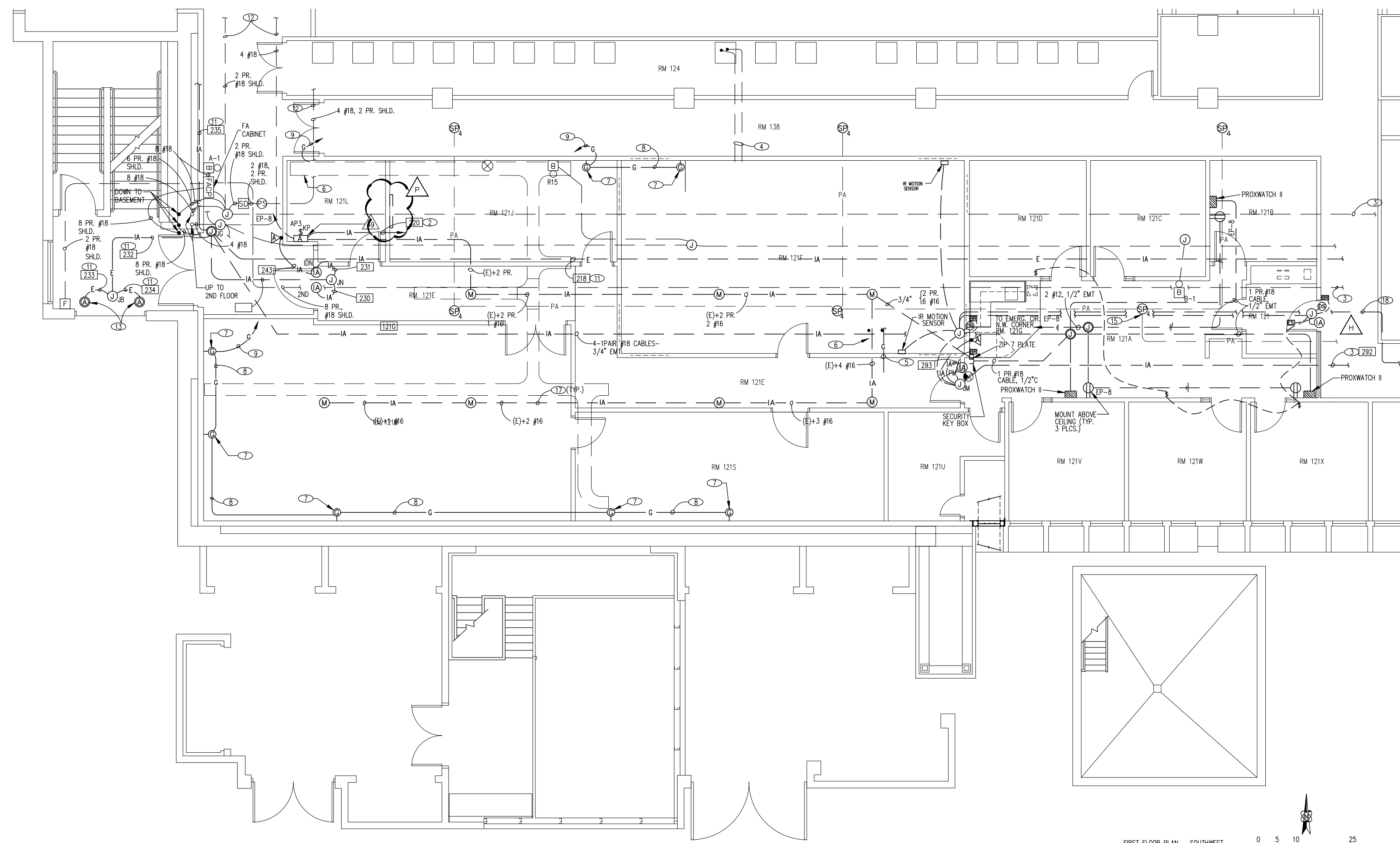
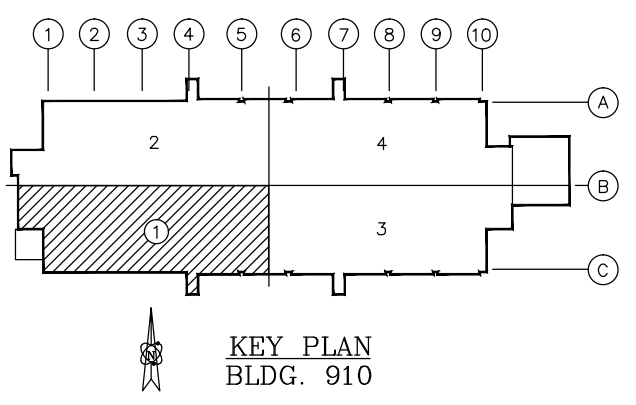

FIRST FLOOR PLAN - SOUTHWEST

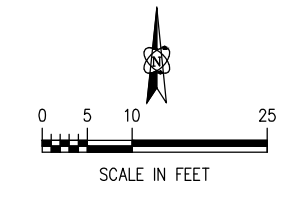

E010188	P	12/24/10	INSTALLED PLASMA SCREEN	MP	SK
110480	N	02/04/10	RM 121 SUITE RENOVATION	RDW	DTR
	M	07/06/07	XREF UPGRADE	MAR	DGG
M. ORDER	L	12/20/01	AS BUILTS - RM 121G	DD	DD
E01025	K	11/7/01	AS BUILTS - RM 121G	T.H.	WCS
Q99066	J	9/99	Add Door Release to Rm.121	DD	DD
Q98008	H	11/7/97	ADD BADGE RD.& SPACE ALARMS	DD	DD
E6020-A	G	3/21/96	ADD BADGE RD.& SPACE ALARMS	LDM	
Q5032-A	Q	3/95	Add Badge Reader rm.121G	DD	DD
	E	10/05/92	REDRAWN ON CADS	LRN	4WT
PROJ. & W.O. NO.	DATE	REVISION	BY	CK.	DATE

**SANDIA NATIONAL LABORATORIES**  
 FACILITIES MANAGEMENT  
 ALBUQUERQUE, NEW MEXICO; LIVERMORE, CALIFORNIA; TONOPAH, NEVADA

SECTOR 1 ELECTRICAL BLDG 910

**SPECIAL SYSTEM**

FIRST FLOOR

DWG. NO. 101182

This document is the Property of Sandia National Laboratories. No duplication or alteration is allowed without the permission of Sandia.

CADS DRAWING  
 FILE NAME: 101182P.dwg

PROJ. NO. 110480  
 ORDER NO.

GENERAL NOTES:  
 1. FOR GENERAL NOTES, SEE DWG. #86445/E1.

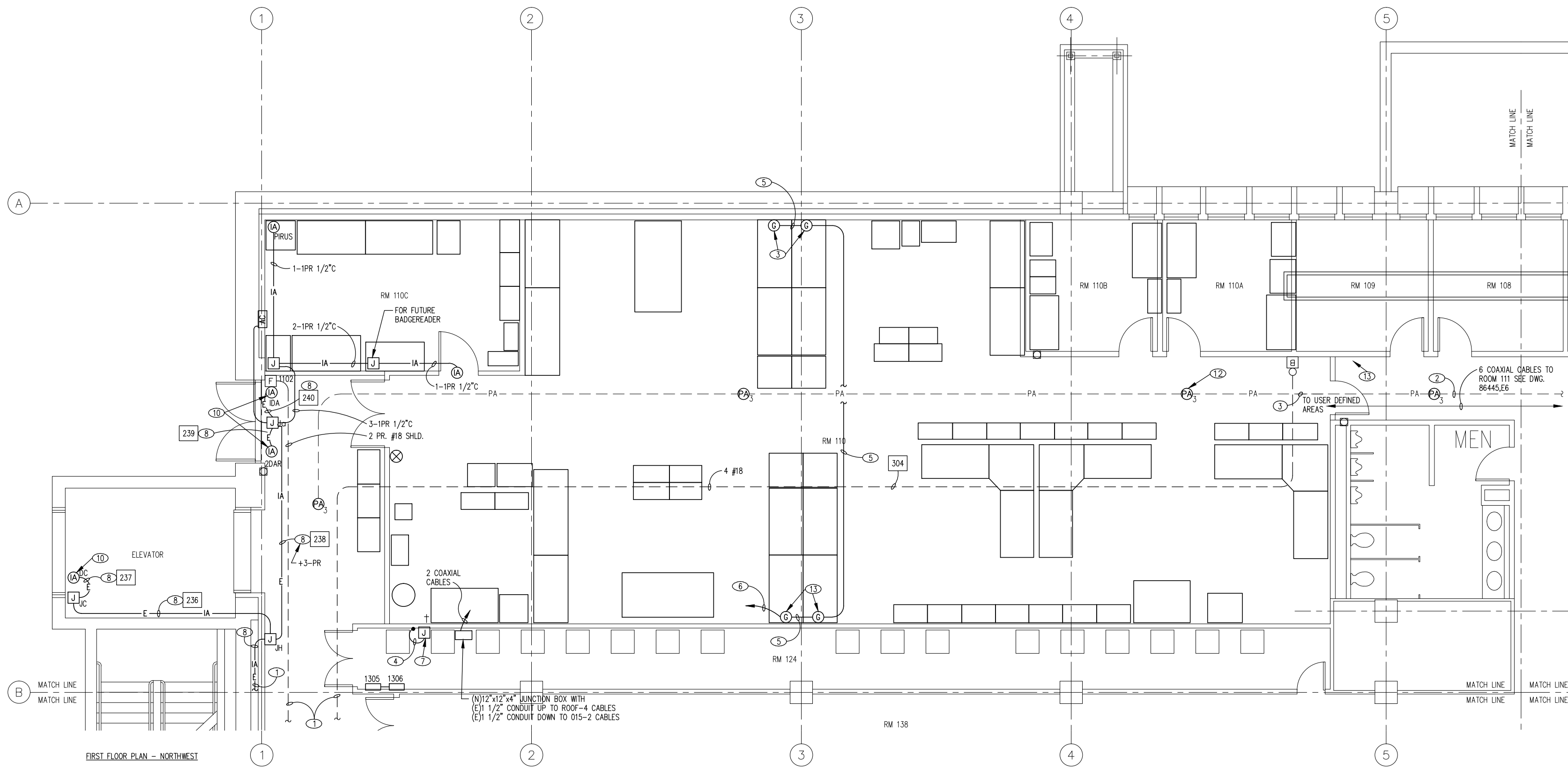

- KEYED NOTES:
- ① SEE DWG. #86445/E7 FOR CONTINUATION.
  - ② SEE DWG. #86445/E5 FOR CONTINUATION.
  - ③ FLUSH J-BOX WITH GROUNDING LUG FOR FUTURE WORK STATION GROUNDING. SEE DETAIL (F)
  - ④ 3/4" CONDUIT WITH 1 #2/OTW GROUND DOWN TO J-BOX IN BASEMENT, SEE DRAWING #86445/E1 FOR LOCATION OF J-BOX.
  - ⑤ 3/4" CONDUIT WITH 1 #2 TW GROUND WIRE
  - ⑥ 3/4" CONDUIT WITH 1 #2 TW GROUND WIRE. EXTEND TO ISOLATED GROUND J-BOX IN UTILITY CORRIDOR.
  - ⑦ INSTALL 12"x12"x24" SCREW COVER J-BOX, SEE DETAIL (F)
  - ⑧ REMOVE EXISTING CONDUCTORS AND PULL IN NEW AS INDICATED.
  - ⑨ DELETED.
  - ⑩ RECONNECT EXISTING DOOR SWITCH.
  - ⑪ DELETED
  - ⑫ FLUSH MOUNTED SPEAKER, NUMBER INDICATES ZONE, SEE DRAWING #86447/E1 FOR PUBLIC ADDRESS SYSTEM RISER DIAGRAM.
  - ⑬ INSTALL J-BOX WITH BLACK COVER ON WALL, UP 48", EXTEND 1/2" CONDUIT TO ABOVE CEILING FOR FUTURE I.A. SYSTEM.

FIRST FLOOR PLAN - NORTHWEST

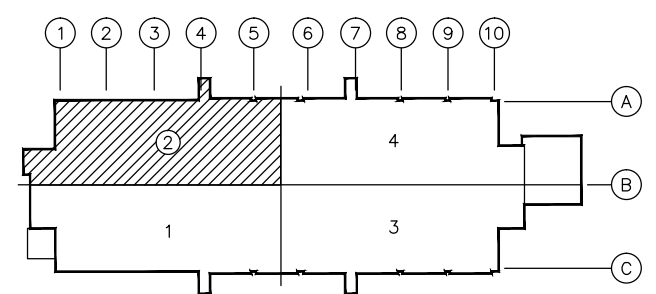

KEY PLAN  
 BLDG. 910

This document is the Property of Sandia National Laboratories. No duplication or alteration is allowed without the permission of Sandia.  
 CADS DRAWING  
 FILE NAME: 101282F.dwg

PROJ. NO. \_\_\_\_\_  
 ORDER NO. \_\_\_\_\_

F 07/06/07	XREF UPGRADE	MAR	GDD
E 5/3/98	REVISE RM NO. & MATCH LINE	T.H.	GDD
D 10/10/92	REDRAWN ONCADS	4WT	LRN
PROJ. & W.O. NO.	DATE	REVISION	BY CK. DES. APP.
SANDIA NATIONAL LABORATORIES FACILITIES MANAGEMENT ALBUQUERQUE, NEW MEXICO; LIVERMORE, CALIFORNIA; TONOPAH, NEVADA			
SECTOR 2	BLDG 910	CONTRACT NO. 910-01-000000-0000	
ELECTRICAL		DRAWN BY	DRAWN BY
SPECIAL SYSTEM		CHECKED BY	CHECKED BY
FIRST FLOOR		SCALE	DATE
SUBMITTED	RECOMMENDED	APPROVED	
DWG. NO.		101282	

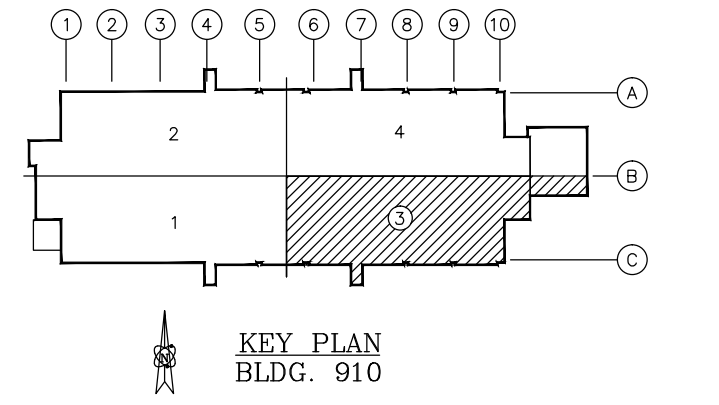
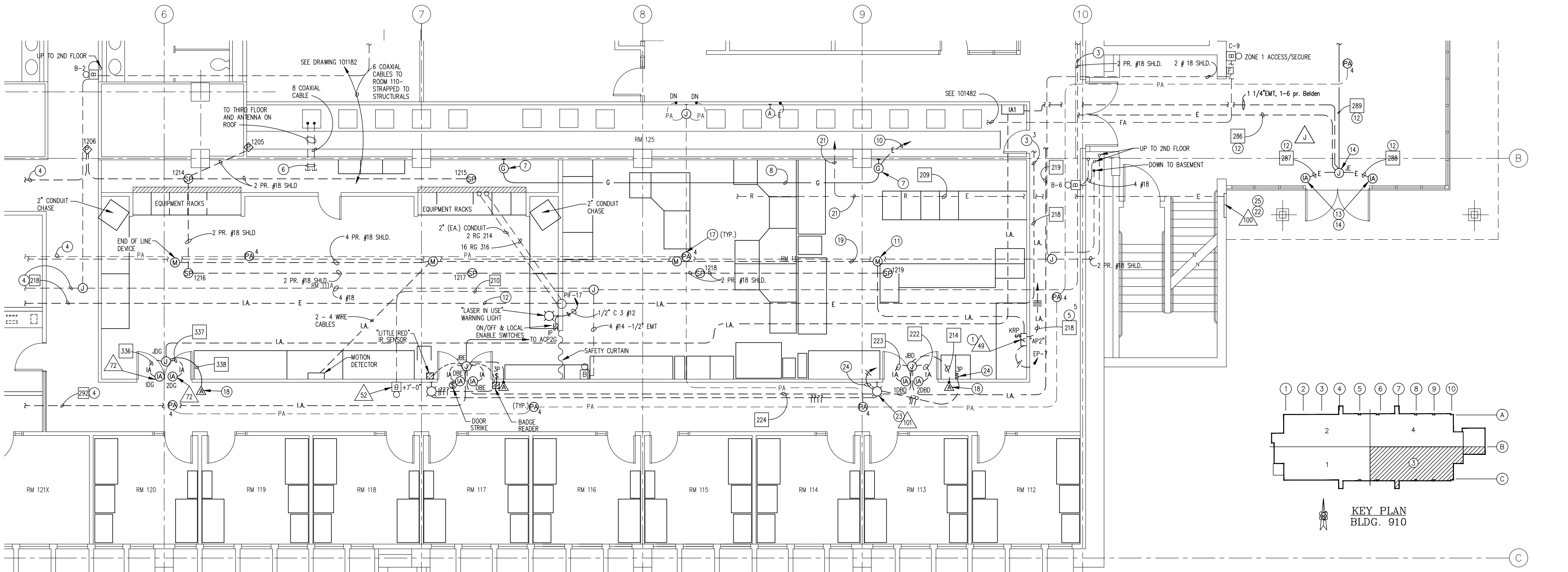

FIRST FLOOR PLAN-SOUTHEAST

**GENERAL NOTES:**  
 1. FOR GENERAL NOTES, SEE DWG. #86445/E1.

- KEYED NOTES:**
- 1 INTRUSION ALARM PANEL WITH KEYPAD.
  - 2 IONIZATION TYPE SMOKE CEILING MOUNTED.
  - 3 SEE DWG. #86445/E5 FOR CONTINUATION.
  - 4 SEE DWG. #86445/E7 FOR CONTINUATION.
  - 5 EXTEND TO EXISTING I.A. CABINET "IA", SEE DWG. #86445/E4 FOR LOCATION.
  - 6 2-2" CONDUITS UP TO ROOF FOR FUTURE ANTENNA CONNECTIONS, TERMINATE IN CABLE TRAY.
  - 7 SURFACE J-BOX WITH ISOLATED GROUND LUG FOR FUTURE WORK STATION GROUNDING, SEE DETAIL (F) 45/E6 59/E2

- KEYED NOTES cont'd.**
- 8 3/4" CONDUIT WITH 1 #2 TW GROUND.
  - 9 3/4" CONDUIT WITH #2/0 GROUND DOWN TO J-BOX IN BASEMENT, SEE DRAWING #86445/E1 FOR LOCATION.
  - 10 3/4" CONDUIT WITH 1 #2 TW GROUND, EXTEND TO ISOLATED GROUND J-BOX IN UTILITY CORRIDOR.
  - 11 MOTION DETECTOR (TYPICAL), CEILING MOUNTED.
  - 12 REMOVE EXISTING CONDUCTORS AND PULL IN NEW AS INDICATED.
  - 13 RECONNECT EXISTING DOOR SWITCH.
  - 14 REMOVE EXISTING TAMPER SWITCH.
  - 15 DELETED.

- KEYED NOTES cont'd.**
- 16 INSTALL 12"x 12"x 24" SCREW COVER J-BOX, SEE DETAIL (F) 45/E6 59/E2 FOR GROUNDING SYSTEM.
  - 17 FLUSH MOUNTED SPEAKER, NUMBER INDICATES ZONE, SEE DRAWING #86448/E1 FOR PUBLIC ADDRESS SYSTEM RISER DIAGRAM.
  - 18 INSTALL J-BOX AND BLANK COVER ON WALL, UP 48".
  - 19 INSTALL BELDEN #8773 CABLE BETWEEN SENSORS IN 1/2" CONDUIT, SEE CONTROL DIAGRAM ON DRAWING #86448/E1.
  - 20 CONNECT NEW BELL TO EXISTING, SEE FIRE ALARM RISER DIAGRAM.
  - 21 REMIRE EXISTING CONDUIT TO FIRE ALARM CONTROL PANEL IN BASEMENT.
  - 22 INSTALL REMOTE FIRE ALARM SYSTEM ACTUATOR.
  - 23 INSTALL "LASER IN USE" LIGHT ON WALL UP 6'-0".
  - 24 FURNISH AND INSTALL 3-WAY SWITCH WITH PILOT LIGHT, LABEL SWITCH.
  - 25 TO J-BOX FOR FUTURE REMOTE ANNUNCIATION.

This document is the Property of Sandia National Laboratories. No duplication or alteration is allowed without the permission of Sandia.

CADS DRAWING  
 FILE NAME: 101382L.dwg

PROJ. NO. \_\_\_\_\_  
 ORDER NO. \_\_\_\_\_

L 07/06/07	XREF UPGRADE	MAR GDG
K 5/6/98	REVISE RM NO. & MATCH LINE	T.H GDG
Q5045-A J 2/95	Install Badge Reader Entire way	DD DD
E2242-A C 5/93	INSTALL BADGE READER	DP LM
F 10/09/92	REDRAWN ON CADS	4WT LRN
PROJ. & W.O. NO.	DATE	REVISION
BY	CK.	APP.
<b>SANDIA NATIONAL LABORATORIES</b> FACILITIES MANAGEMENT ALBUQUERQUE, NEW MEXICO; LIVERMORE, CALIFORNIA; TONOPAH, NEVADA		
SECTOR 3	BLDG 910	CONTRACT NO. _____
<b>ELECTRICAL</b> <b>SPECIAL SYSTEM</b>		
DRAWN	DRAWNBY	CHECKED
L. MARTINEZ	L. MARTINEZ	L. MARTINEZ
SCALE	DATE	DATE
1/4"=1'		
SUBMITTED	RECOMMENDED	APPROVED
DWG. NO. <b>101382</b>		



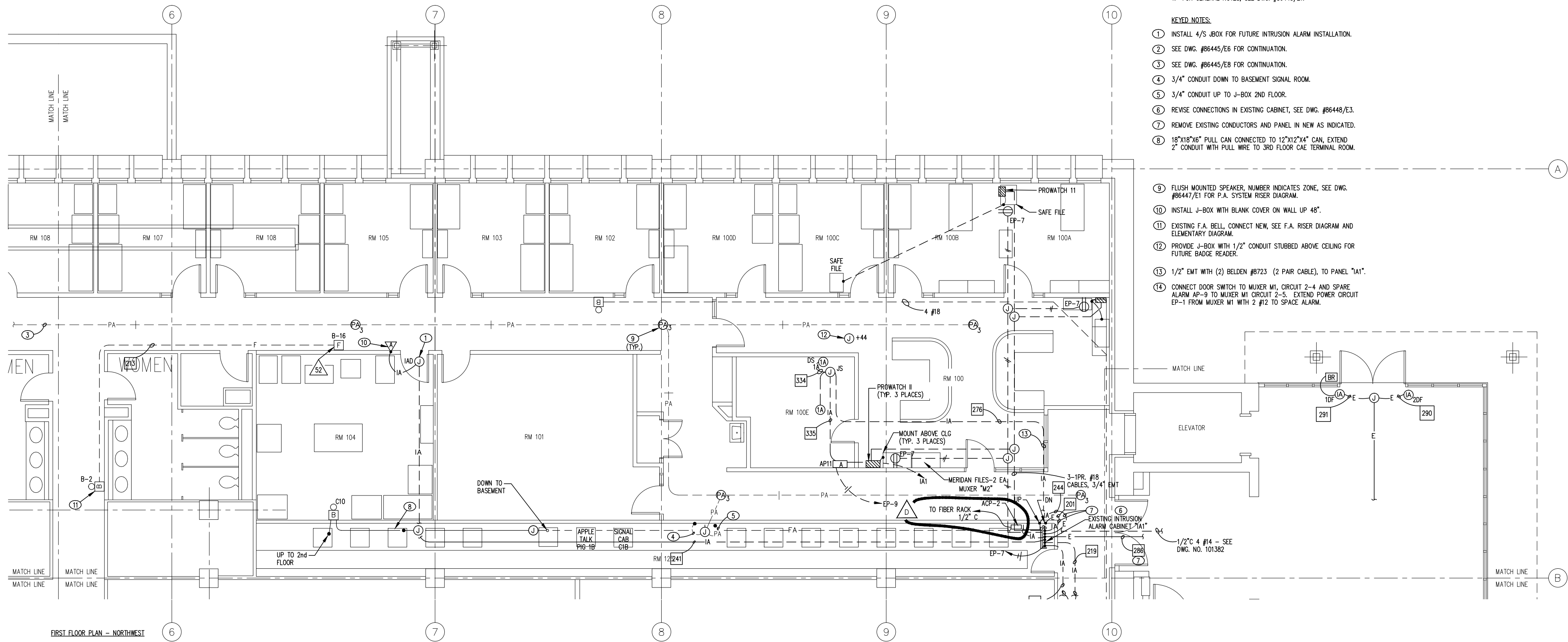

- GENERAL NOTES:**
- FOR GENERAL NOTES, SEE DWG. #86445/E1.
- KEYED NOTES:**
- INSTALL 4/S JBOX FOR FUTURE INTRUSION ALARM INSTALLATION.
  - SEE DWG. #86445/E6 FOR CONTINUATION.
  - SEE DWG. #86445/E8 FOR CONTINUATION.
  - 3/4" CONDUIT DOWN TO BASEMENT SIGNAL ROOM.
  - 3/4" CONDUIT UP TO J-BOX 2ND FLOOR.
  - REVISE CONNECTIONS IN EXISTING CABINET, SEE DWG. #86448/E3.
  - REMOVE EXISTING CONDUCTORS AND PANEL IN NEW AS INDICATED.
  - 18"x18"x6" PULL CAN CONNECTED TO 12"x12"x4" CAN, EXTEND 2" CONDUIT WITH PULL WIRE TO 3RD FLOOR CAE TERMINAL ROOM.
  - FLUSH MOUNTED SPEAKER, NUMBER INDICATES ZONE, SEE DWG. #86447/E1 FOR P.A. SYSTEM RISER DIAGRAM.
  - INSTALL J-BOX WITH BLANK COVER ON WALL UP 48".
  - EXISTING F.A. BELL, CONNECT NEW, SEE F.A. RISER DIAGRAM AND ELEMENTARY DIAGRAM.
  - PROVIDE J-BOX WITH 1/2" CONDUIT STUBBED ABOVE CEILING FOR FUTURE BADGE READER.
  - 1/2" EMT WITH (2) BELDEN #8723 (2 PAIR CABLE), TO PANEL "IA1".
  - CONNECT DOOR SWITCH TO MUXER M1, CIRCUIT 2-4 AND SPARE ALARM AP-9 TO MUXER M1 CIRCUIT 2-5. EXTEND POWER CIRCUIT EP-1 FROM MUXER M1 WITH 2 #12 TO SPACE ALARM.

FIRST FLOOR PLAN - NORTHWEST

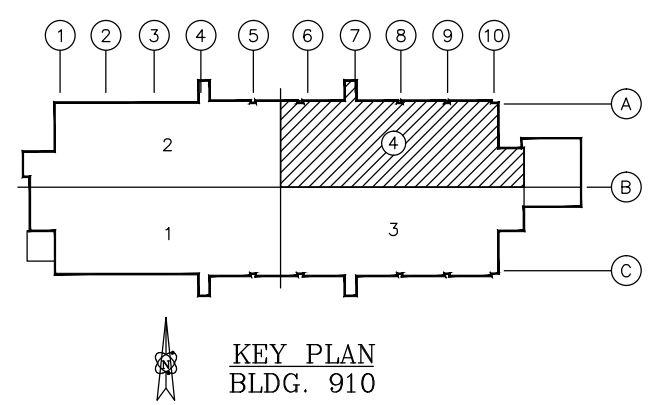

KEY PLAN  
BLDG. 910

This document is the Property of Sandia National Laboratories. No duplication or alteration is allowed without the permission of Sandia.

CADS DRAWING  
FILE NAME: 101482E.dwg

PROJ. NO. E6020-A  
ORDER NO.

E 07/06/07	XREF UPGRADE	MAR GGG
E6020-A D 2/20/96	IA MODS; REPLACE ACP W/ ACU	LDM
C 10/15/92	REDRAWN ON CADS	4WT LRN
PROJ. & W.O. NO. DATE	REVISION	BY CK. DES. APP.
 SANDIA NATIONAL LABORATORIES FACILITIES MANAGEMENT ALBUQUERQUE, NEW MEXICO; LIVERMORE, CALIFORNIA; TONOPAH, NEVADA		
SECTOR 4	BLDG 910	CONTRACT NO. E6020-A
ELECTRICAL		DRAWN BY
SPECIAL SYSTEMS		CHECKED BY
FIRST FLOOR		SCALE 1/4"=1'
SUBMITTED	RECOMMENDED	APPROVED
		DATE
		DWG. NO. 101482

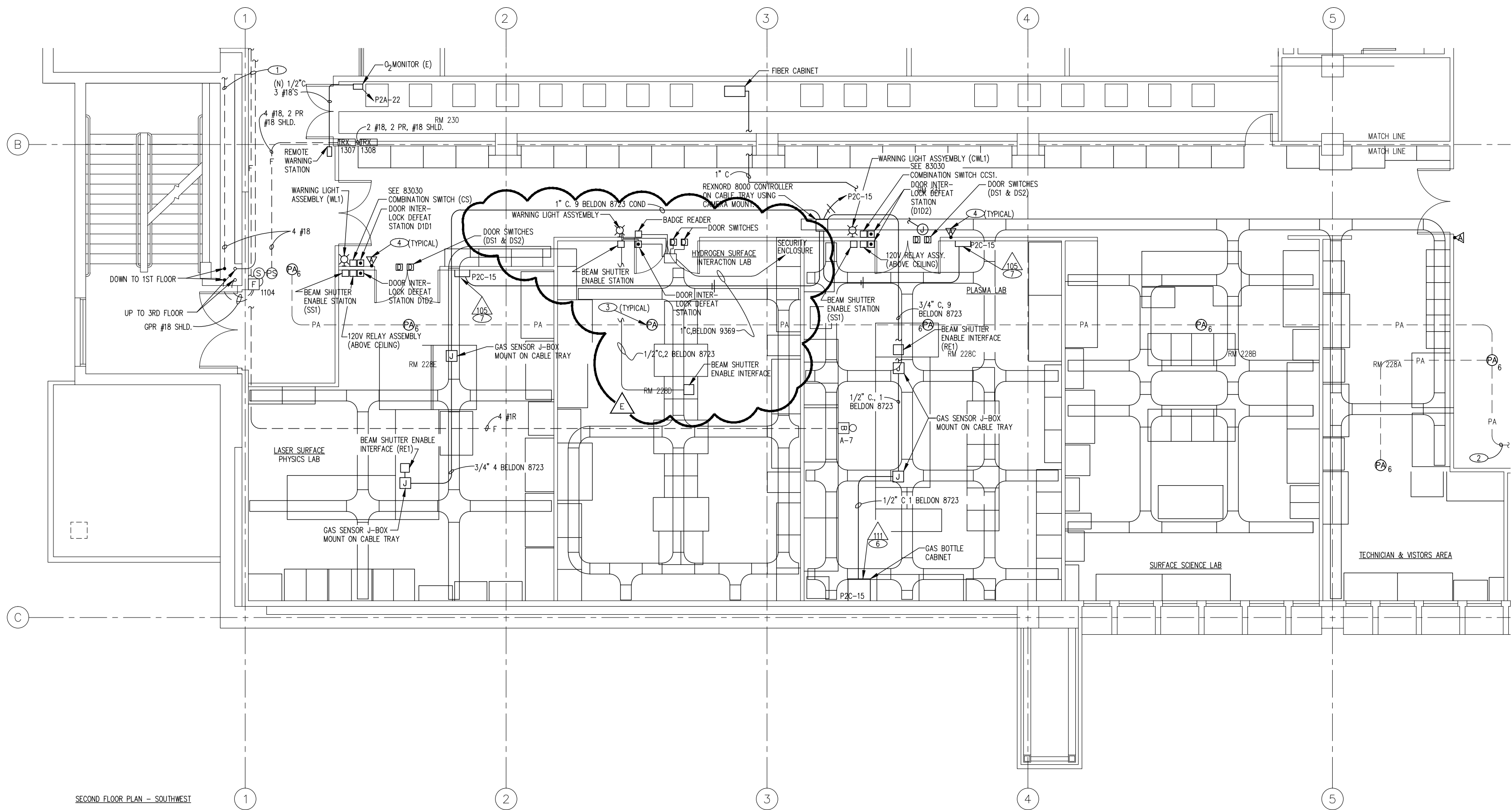

GENERAL NOTES:  
 1. FOR GENERAL NOTES, SEE DWG. #86445/E1.

- KEYED NOTES:
- ① SEE DWG. #86445/E12 FOR CONTINUATION.
  - ② SEE DWG. #86445/E10 FOR CONTINUATION.
  - ③ FLUSH SPEAKER, NUMBER INDICATES ZONE, SEE DWG. #86447/E1 FOR P.A. SYSTEM RISER DIAGRAM.
  - ④ INSTALL J-BOX WITH COVER UP 48" FOR FUTURE I.A. SYSTEM. EXTEND 1/2" CONDUIT TO ABOVE CLG.
  - ⑤ CONNECT NEW BELL TO EXISTING, SEE F.A. RISER DIAGRAM.
  - ⑥ GAS DETECTOR SYSTEM. SENSOR HEADS TO BE CONNECTED BY COIL-END, HAZARDS CONTROL WILL DETERMINE LOCATION AND INSTALL THE SENSORS. MAKE REQUIRED CONNECTIONS PER SHOP DWGS. CONNECT SOLENOID VALVES ON GAS LINES, VERIFY EXACT LOCATIONS WITH MECHANICAL.
  - ⑦ MAKE CONNECTIONS TO LASER INTERLOCK SYSTEM. SEE CONNECTION DIAGRAM DWG. #87038 & 87073. PROVIDE CONDUIT AND WIRING AS NECESSARY FOR COMPLETE INSTALLATION.

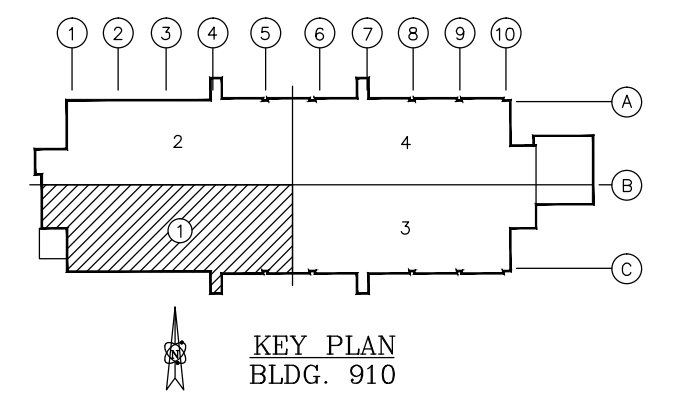

SECOND FLOOR PLAN - SOUTHWEST

This document is the Property of Sandia National Laboratories. No duplication or alteration is allowed without the permission of Sandia.  
 CADS DRAWING  
 FILE NAME: 102182F.dwg

PROJ. NO. \_\_\_\_\_  
 ORDER NO. \_\_\_\_\_

	F 07/06/07	XREF UPGRADE	MAR GGG
Q020112	E 08/04/02	LAB. MOD. IN RM. 228D	DD DD
	D 10/20/92	REDRAWN ON CADS	4WT LRN
PROJ. & W.O. NO.	DATE	REVISION	BY CK. DES. APP.
 SANDIA NATIONAL LABORATORIES FACILITIES MANAGEMENT ALBUQUERQUE, NEW MEXICO; LIVERMORE, CALIFORNIA; TONOPAH, NEVADA			
SECTOR 1	BLDG 910		CONTRACT NO. _____
ELECTRICAL			ACCT. NO. _____
SPECIAL SYSTEMS			DRAWN BY _____
FIRST FLOOR			CHECKED BY _____
SUBMITTED	RECOMMENDED	APPROVED	DATE _____
			DWG. NO. 102182

GENERAL NOTES:

- FOR GENERAL NOTES, SEE DWG. #86445/E1.

KEYED NOTES:

- INTRUSION ALARM PANEL WITH KEYPAD.
- SEE DWG. #86445/E11 FOR CONTINUATION.
- MOTION DETECTOR (TYPICAL), SURFACE WALL AT CEILING.
- SEE DWG. #86445/E9 FOR CONTINUATION.
- EXTEND TO NEW I.A. CABINET "IA2", SEE DWG. #86445/E9 FOR LOCATION.
- 3/4" CONDUIT WITH 1 #2/0 THW GROUND DOWN TO BASEMENT GROUND SYSTEM J-BOX.
- INSTALL J-BOX WITH COVER PLATE UP WALL 48" FOR FUTURE I.A. SYSTEM.
- FLUSH SPEAKER, NUMBER INDICATES ZONE. SEE DWG. #86447/E1 FOR P.A. SYSTEM.
- INSTALL BELDEN #8723 CABLE BETWEEN SENSOR IN 1/2" CONDUIT.
- CONNECT NEW BELL TO EXISTING.
- PROVIDE J-BOXES AND CONDUIT FOR FUTURE LASER INTERLOCK SYSTEM. PROVIDE FOR LIGHTS ABOVE DOORS, DOOR SWITCHES AND CONTROL PANEL.

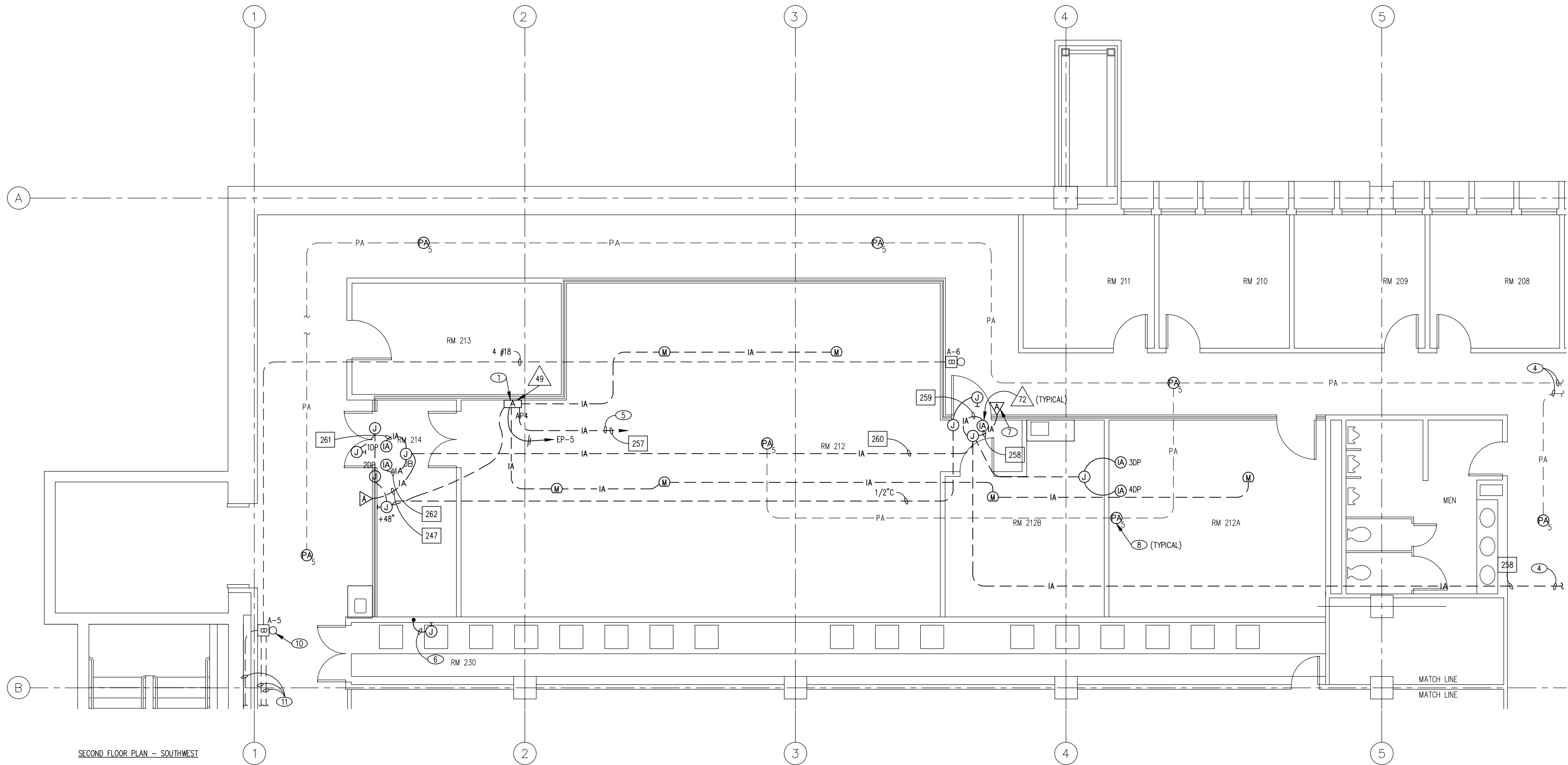

SECOND FLOOR PLAN - SOUTHWEST

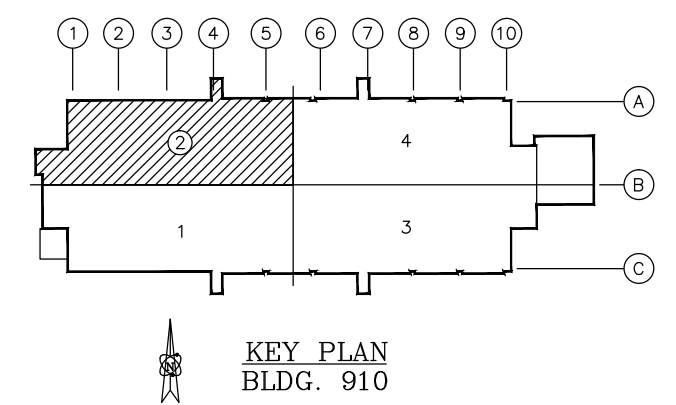

KEY PLAN  
BLDG. 910

This document is the Property of Sandia National Laboratories. No duplication or alteration is allowed without the permission of Sandia.  
**CADS DRAWING**  
 FILE NAME: 102282D.dwg

PROJ. NO. E1234  
 ORDER NO. XX-XXXX

D	07/06/07	XREF UPGRADE	MAR	CDG
E1234-A	C	10/11/92	REDRAWN ON CADS	4WT LRN
PROJ. & W.O. NO.	DATE	REVISION	BY	CK. DR. APP.
<b>SANDIA NATIONAL LABORATORIES</b> FACILITIES MANAGEMENT ALBUQUERQUE, NEW MEXICO; LIVERMORE, CALIFORNIA; TONOPAH, NEVADA				
SECTOR 2	BLDG. 910		CONTRACT NO. 92-02	
<b>SPECIAL SYSTEMS ELECTRICAL</b>			DRAWN	DRAWN BY
SECOND FLOOR			CHECKED	CHECKED BY
SUBMITTED			DATE	DATE
RECOMMENDED			DATE	DATE
APPROVED			DATE	DATE
DWG. NO.			102282	

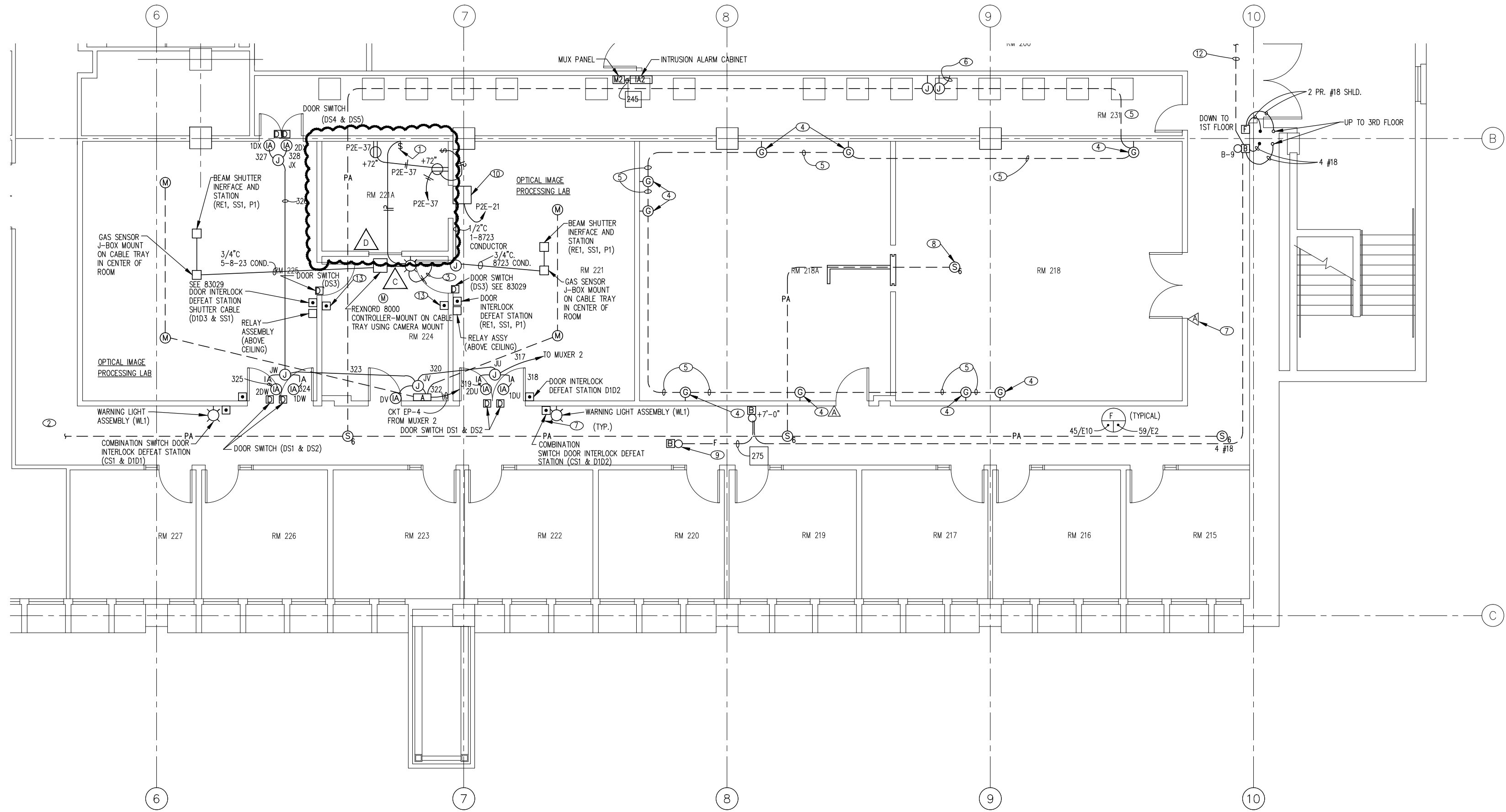

GENERAL NOTES:  
 1. FOR GENERAL NOTES, SEE DWG. #86445/E1.

- KEYED NOTES:
- ① LABEL SWITCH.
  - ② SEE DWG. #86445/E11 FOR CONTINUATION.
  - ③ EXTEND 2 #12 IN 1/2" CONDUIT TO NEAREST 110V RECEPTACLE.
  - ④ FLUSH J-BOX WITH INSULATED GROUNDING LUG FOR FUTURE WORK STATION GROUNDING.
  - ⑤ 3/4" CONDUIT WITH 1 #2 TW GROUNDING WRE.
  - ⑥ 3/4" CONDUIT WITH #2/0 THW GROUND DOWN TO BASEMENT AND CONNECT TO J-BOX.
  - ⑦ INSTALL J-BOX WITH COVER UP 48" ON WALL, EXTEND 1/2" CONDUIT TO ABOVE CEILING FOR FUTURE IA SYSTEM.
  - ⑧ INSTALL FLUSH SPEAKER, NUMBER INDICATE ZONE. SEE DWG. #86447/E1 FOR PA SYSTEM RISER DIAGRAM.
  - ⑨ RELOCATE EXISTING BELL, SEE F.A. RISER DIAGRAM.
  - ⑩ GAS DETECTOR SYSTEM. SENSOR HEADS TO BE CONNECTED BY COIL-END. HAZARDS CONTROL WILL DETERMINE LOCATION AND INSTALL THE SENSORS. MAKE REQUIRED CONNECTIONS PER SHOP DRAWINGS. CONNECT SOLENOID VALVES ON GAS LINES, VERIFY EXACT LOCATION WITH MECHANICAL.
  - ⑪ MAKE CONNECTIONS TO LASER INTERLOCK CABINET AND DOOR SWITCHES. SEE DWG. #87059 & 87072.
  - ⑫ SEE DWG. #86445/E9 FOR CONTINUATION.
  - ⑬ COMBINATION SWITCH, DOOR INTERLOCK DEFEAT STATION AND WARNING LIGHT ASSEMBLY (D1D4, CS2, WL2)

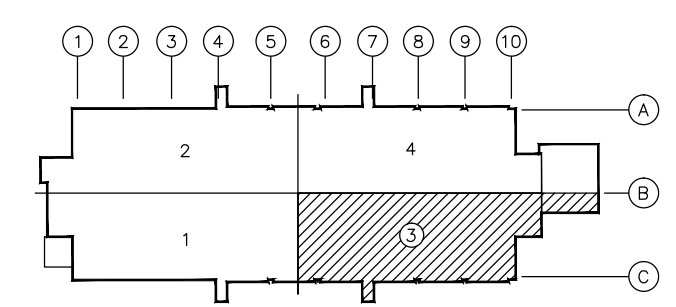

KEY PLAN  
 BLDG. 910

E	07/06/07	XREF UPGRADE	MAR	GDG
E97072	D	12/3/98	UPDATED RM 221A	GDG SCP
Q5035	C	4/4/95	Create passageway Rm.228	JAO
	B	10/06/92	REDRAWN ON CADS	4WT LRN
PROJ. & W.O. NO.	DATE	REVISION	BY	CK.
SANDIA NATIONAL LABORATORIES FACILITIES MANAGEMENT ALBUQUERQUE, NEW MEXICO; LIVERMORE, CALIFORNIA; TONOPAH, NEVADA				
SECTOR 3		BLDG 910		CONTRACT NO. 22-1
ELECTRICAL				
SPECIAL SYSTEMS				
SECOND FLOOR				
SUBMITTED	RECOMMENDED	APPROVED		
		DWG. NO.		102382

This document is the Property of Sandia National Laboratories. No duplication or alteration is allowed without the permission of Sandia.  
 CADS DRAWING  
 FILE NAME: 102382E.dwg  
 PROJ. NO. E97072  
 ORDER NO.

**GENERAL NOTES:**

- FOR GENERAL NOTES, SEE DWG. #86445/E1.

**KEYED NOTES:**

- SEE DWG. #86445/E12 FOR CONTINUATION.
- 3/4" CONDUIT UP TO J-BOX 2ND FLOOR.
- 3/4" CONDUIT DOWN TO J-BOX 3RD FLOOR.
- FLUSH MOUNTING SPEAKER, NUMBER INDICATES ZONE. SEE DWG. #86447/E1 FOR P.A. SYSTEM RISER DIAGRAM.
- SEE DWG. #86445/E10 FOR CONTINUATION.

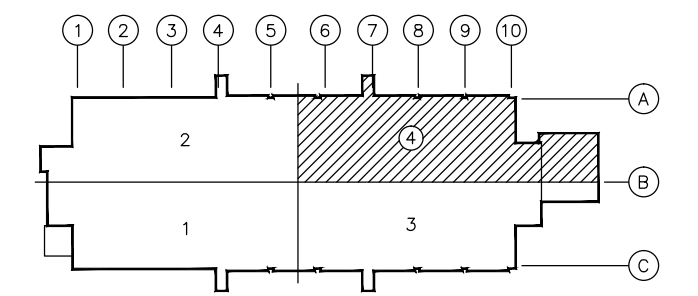
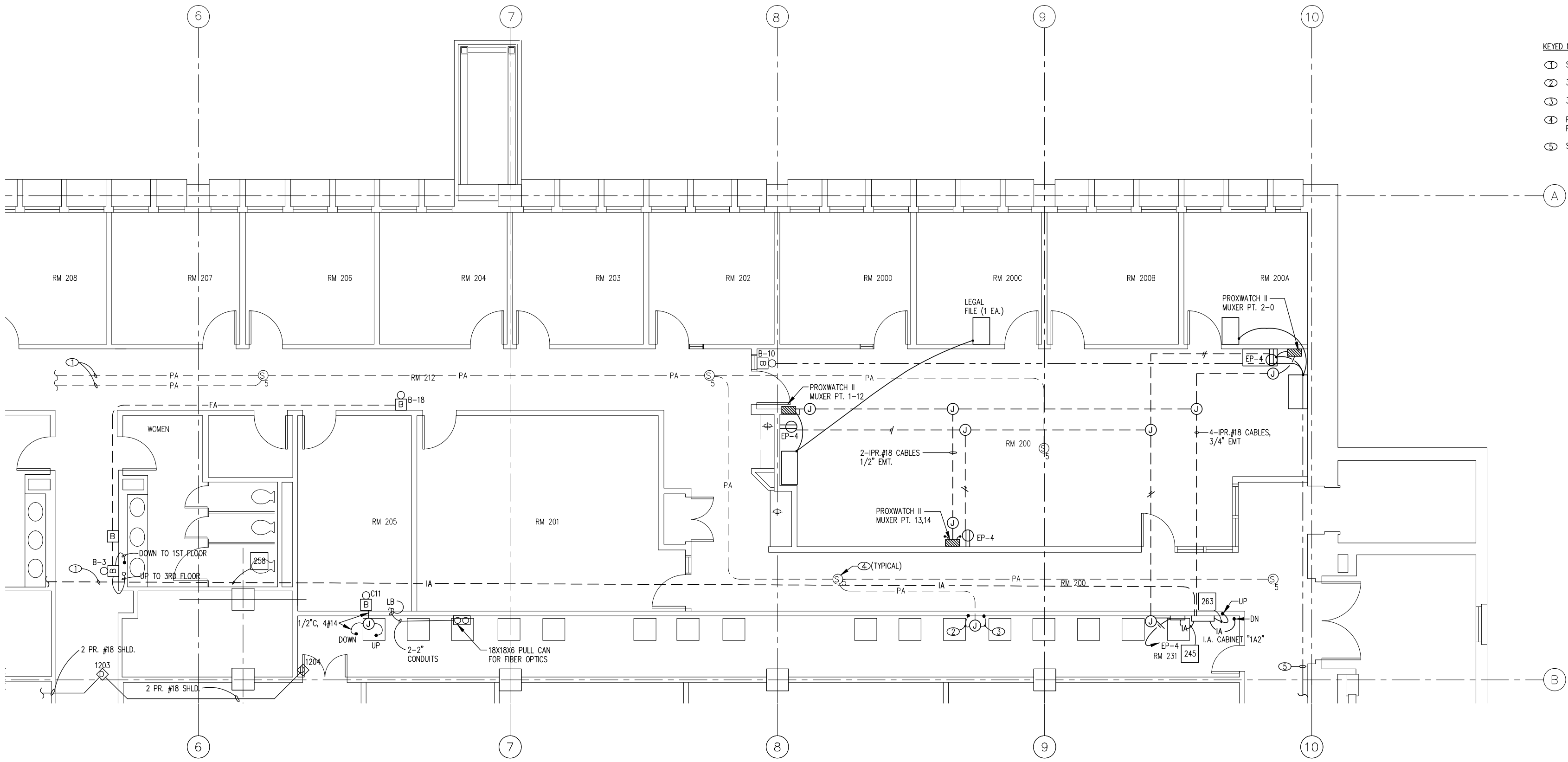



KEY PLAN  
BLDG. 910

E 07/06/07	XREF UPGRADE	MAR CDG	
D 10/12/92	REDRAWN ON CADS	4WT LRN	
PROJ. & W.O. NO. DATE	REVISION	BY CK.	DATE
<b>SANDIA NATIONAL LABORATORIES</b> FACILITIES MANAGEMENT ALBUQUERQUE, NEW MEXICO; LIVERMORE, CALIFORNIA; TONOPAH, NEVADA			
SECTOR 4	BLDG 910	CONTRACT NO. 4-92	
<b>ELECTRICAL</b>		DRAWN	DRAWN BY
<b>SPECIAL SYSTEMS</b>		CHECKED	CHECKED BY
SECOND FLOOR		SCALE	DATE
SUBMITTED	RECOMMENDED	APPROVED	
DWG. NO. <b>102482</b>			

This document is the Property of Sandia National Laboratories. No duplication or alteration is allowed without the permission of Sandia.  
 CADS DRAWING  
 FILE NAME: 102482E.dwg

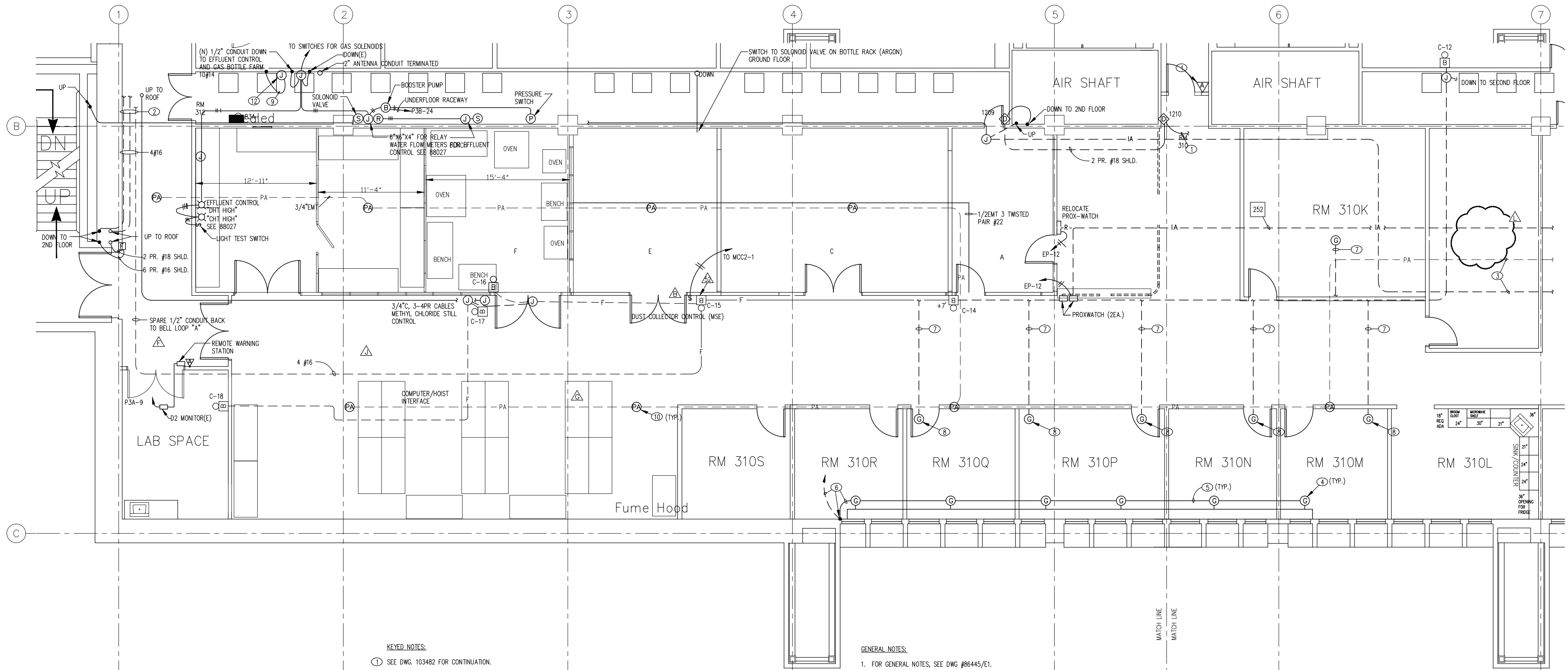
PROJ. NO. \_\_\_\_\_  
 ORDER NO. \_\_\_\_\_



- KEYED NOTES:**
- ① SEE DWG. 103482 FOR CONTINUATION.
  - ② SEE DWG. 103282 FOR CONTINUATION.
  - ③ SEE DWG. 103382 FOR CONTINUATION.
  - ④ J-BOX WITH INSULATED GROUNDING LUG SURFACE MOUNTED ON SIDE OF CABLE TRAY.
  - ⑤ DELETED
  - ⑥ 3/4" CONDUIT WITH 1 #2 TW GROUND WIRE UP TO CEILING SPACE AND ACROSS TO ISOLATED GROUND J-BOX IN UTILITY CORRIDOR.
  - ⑦ 1-#2 TW GROUND RUN IN POWER UNDER FLOOR CELL TO HEADER DUCT AND EXTEND TO ISOLATED GROUND J-BOX IN UTILITY CORRIDOR.
  - ⑧ MONUMENT TYPE POWER FLOOR OUTLET LEAVE GROUND WIRE PIGTAILED FOR FUTURE USE.
  - ⑨ 3/4" CONDUIT WITH 1 #2/0 THW GROUND WIRE DOWN TO BASEMENT J-BOX, SEE ISOLATED GROUNDING SYSTEM RISER DIAGRAM.
  - ⑩ ON DWG. #86447/E1.
  - ⑪ J-BOX, 48" ABOVE FINISH FLOOR FOR FUTURE I.A. SYSTEM SWITCH, EXTEND 1/2" CONDUIT TO ABOVE FINISH CEILING.
  - ⑫ J-BOX FOR ISOLATED GROUNDING SYSTEM, SEE DETAIL 45/E15  57/E1

**GENERAL NOTES:**

1. FOR GENERAL NOTES, SEE DWG #86445/E1.

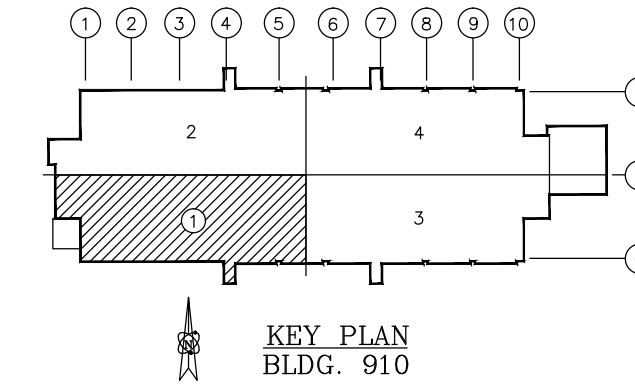

This document is the Property of Sandia National Laboratories. No duplication or alteration is allowed without the permission of Sandia.

**CADS DRAWING**  
FILE NAME: 103182L.dwg

PROJ. NO. E03031  
ORDER NO.

E080418	L 07/24/08	VACATE SUITE 310	CDM/GDG
	K 07/06/07	XREF UPGRADE	MAR/GDG
E03031	J 12/03	PLATING LINE REPLACEMENT	DTR/DTR
	H 10/15/92	REDRAWN ON CADS	4WT/LRN
PROJ. & W.O. NO.	DATE	REVISION	BY CK. DATE
 <b>SANDIA NATIONAL LABORATORIES</b> FACILITIES MANAGEMENT ALBUQUERQUE, NEW MEXICO; LIVERMORE, CALIFORNIA; TONOPAH, NEVADA			
SECTOR 1		BLDG 910	CONTRACT NO. E03031
<b>ELECTRICAL</b>		<b>SPECIAL SYSTEMS</b>	
THIRD FLOOR			
SUBMITTED	RECOMMENDED	APPROVED	DWG. NO. 103182

GENERAL NOTES:  
 1. FOR GENERAL NOTES, SEE DWG. #86445/E1.

- KEYED NOTES:
- ① SEE DWG. #86445/E13 FOR CONTINUATION.
  - ② DELETED
  - ③ FLUSH J-BOX WITH GROUND LUG FOR FUTURE BENCH TOP GROUNDS.
  - ④ 3/4" CONDUIT WITH 1 #2 TW GROUND WIRE. EXTEND TO ISOLATED GROUND J-BOX IN UTILITY CORRIDOR.
  - ⑤ 3/4" CONDUIT WITH 1-#2 TW GROUND WIRE.
  - ⑥ SEE DWG. #86445/E13 FOR CONTINUATION.
  - ⑦ FLUSH SPEAKER, NUMBER INDICATES ZONE. SEE DWG. #86447/E1 FOR P.A. SYSTEM RISER DIAGRAM.
  - ⑧ INSTALL J-BOX UP 48" WITH COVER PLATE. EXTEND 1/2" CONDUIT TO ABOVE CEILING FOR FUTURE I.A. SYSTEM.
  - ⑨
  - ⑩ GAS DETECTOR SYSTEM. SENSOR HEADS TO BE CONNECTED BY COIL-END. HAZARDS CONTROL WILL DETERMINE LOCATION AND INSTALL THE SENSORS. MAKE REQUIRED CONNECTIONS PER SHOP DRAWINGS. CONNECT COLENOID VALVES ON GAS LINES, VERIFY EXACT LOCATIONS WITH MECHANICAL.

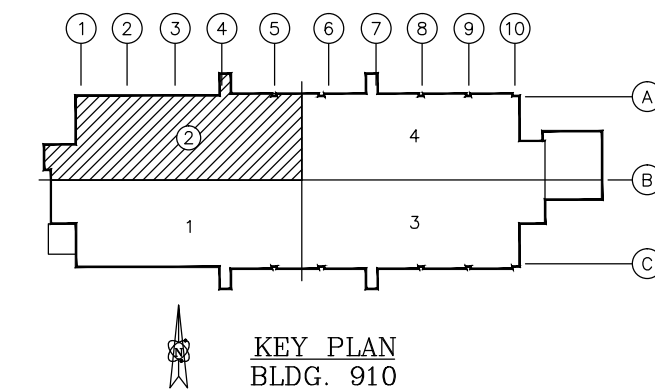
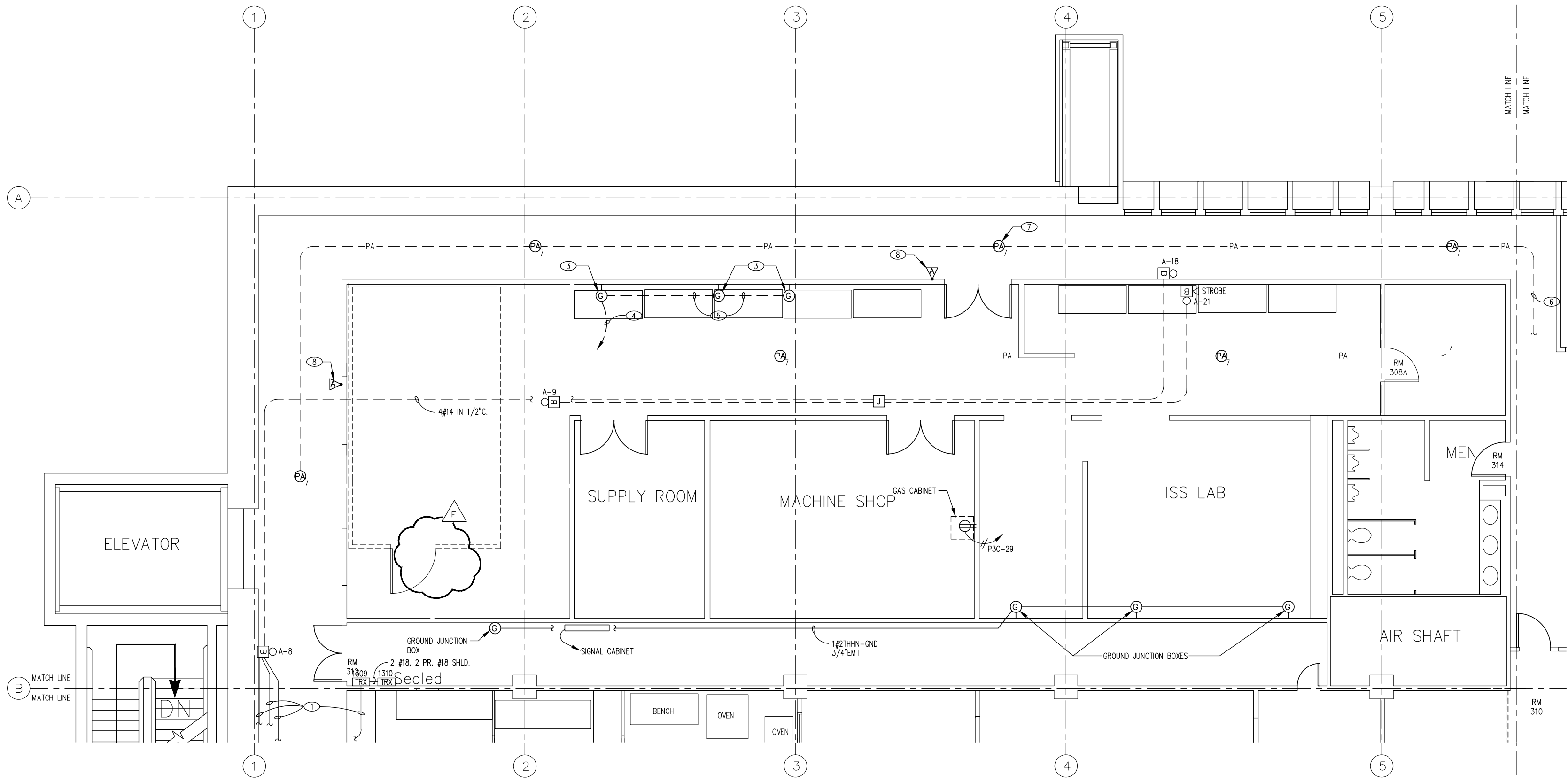

E080418	F	07/24/08	VACATE SUITE 310	CDM	GDC
	E	07/06/07	XREF UPGRADE	MAR	GDC
	D	7/26/08	REVISED RM NOS 320,321,321A, ADD XREF	T.H	KCD
E1234-A	C	10/7/92	REDRAWN ON CADS	4WT	LRN
PROJ. & W.O. NO.	DATE	REVISION	BY	CK.	DES. APP.

  

SANDIA NATIONAL LABORATORIES FACILITIES MANAGEMENT		CONTRACT NO. 103282 ORDER NO.
SECTOR 2	BLDG 910	DRAWN BY: [ ] CHECKED BY: [ ] SCALE: 1/4"=1'-0" DATE:
ELECTRICAL SPECIAL SYSTEM THIRD FLOOR		APPROVED: [ ] DATE:
SUBMITTED: [ ] RECOMMENDED: [ ] APPROVED: [ ]		DWG. NO. 103282

This document is the Property of Sandia National Laboratories. No duplication or alteration is allowed without the permission of Sandia.

CADS DRAWING  
 FILE NAME: 103282F.dwg

PROJ. NO. \_\_\_\_\_  
 ORDER NO. \_\_\_\_\_

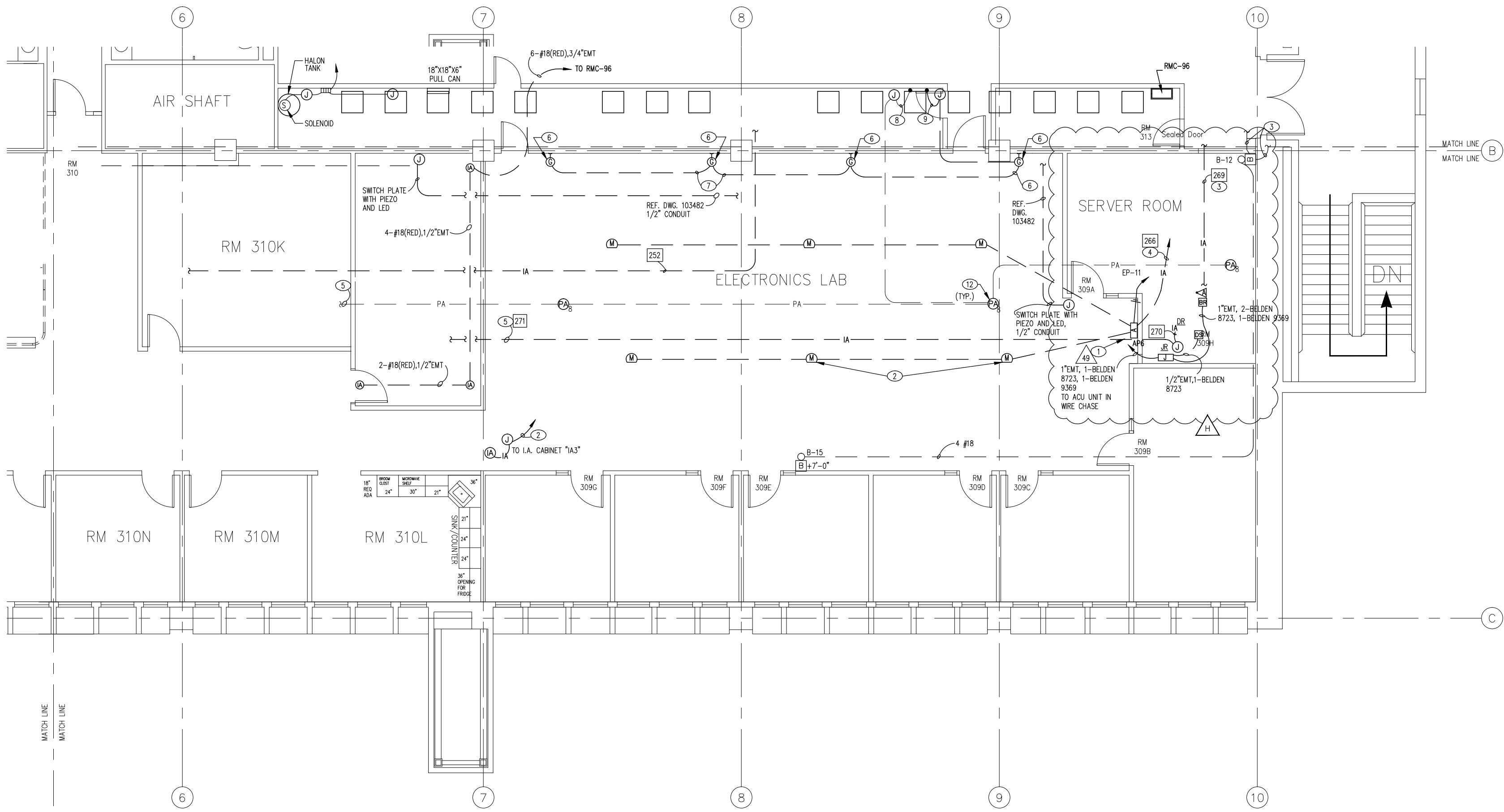

**GENERAL NOTES:**  
 1. FOR GENERAL NOTES SEE DWG. #86445/E1.

- KEYED NOTES:**
- 1 ALARM PANEL WITH KEYPAD.
  - 2 MOTION DETECTOR (TYPICAL), CEILING MOUNTED.
  - 3 SEE DWG. #86445/E13 FOR CONTINUATION.
  - 4 EXTEND TO I.A. CABINET "IA3" AND CONNECT. SEE DWG. #86445/E13 FOR LOCATION.
  - 5 SEE DWG. #86445/E15 FOR CONTINUATION.
  - 6 FLUSH J-BOX WITH INSULATED GROUNDING LUG FOR FUTURE WORK STATION GROUNDING.
  - 7 3/4" CONDUIT WITH 1-#2 TW GROUND WIRE.
  - 8 3/4" CONDUIT WITH 1-#2/0 THW GROUND WIRE DOWN TO BASEMENT J-BOX, SEE ISOLATED GROUNDING SYSTEM RISER DIAGRAM.
  - 9 3/4" CONDUIT DOWN TO J-BOX 2" FLOOR.
  - 10 INSTALL BELDEN #8723 CABLE BETWEEN SENSORS.
  - 11 FLUSH SPEAKER, NUMBER INDICATES ZONE, SEE DWG. #86447/E1 FOR P.A. SYSTEM RISER DIAGRAM.
  - 12 INSTALL J-BOX ON WALL UP 48" FOR FUTURE I.A. SYSTEM SWITCH.
  - 13 RELOCATE EXISTING F.A. BELL.

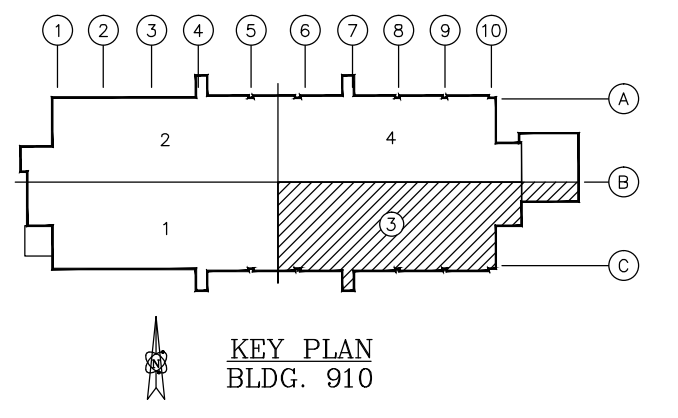

THIRD FLOOR PLAN - SOUTHEAST

E010120	H 12/8/11	ELECTRICAL MODIFICATION	MP	GG
E080418	G 07/24/08	VACATE SUITE 310	CDM	GDD
	F 09/12/07	XREF UPGRADE	CDM	GDD
Q97052	E 5/97	INSTALL BADGE READER	JRG	DD
E3462-A	D 6/9/94	ALARM DOORS RM'S 3091 & H	GDD	GBF
E2047-A	C 2/94	PUBLIC ADDRESS SIREN	GDD	HJR
E1234-A	B 10/07/92	REDRAWN ON CADS	4WT	LRN
PROJ. & W.O. NO.	DATE	REVISION	BY	CK.

**SANDIA NATIONAL LABORATORIES**  
 FACILITIES MANAGEMENT  
 ALBUQUERQUE, NEW MEXICO; LIVERMORE, CALIFORNIA; TONOPAH, NEVADA

SECTOR 3 ELECTRICAL BLDG. 910  
**SPECIAL SYSTEMS**  
 F.A. EVAC., I.A. & THIRD FLOOR

CONTRACT NO. 24-0000000000  
 DRAWN BY: [ ] DRAWNBY: [ ]  
 CHECKED BY: [ ] CHECKEDBY: [ ]  
 SCALE: 1/4"=1'-0"  
 DATE: [ ] DATE: [ ]

APPROVED: [ ]  
 DWG. NO. **103382**

This document is the Property of Sandia National Laboratories. No duplication or alteration is allowed without the permission of Sandia.

CADS DRAWING  
 FILE NAME: 103382H.dwg  
 PROJ. NO. E1234  
 ORDER NO. XX-XXXX



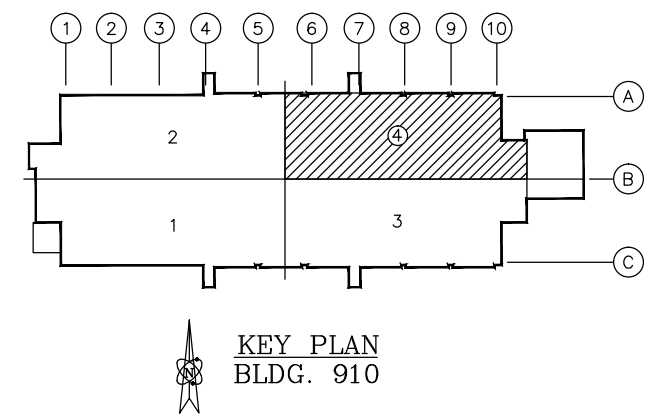
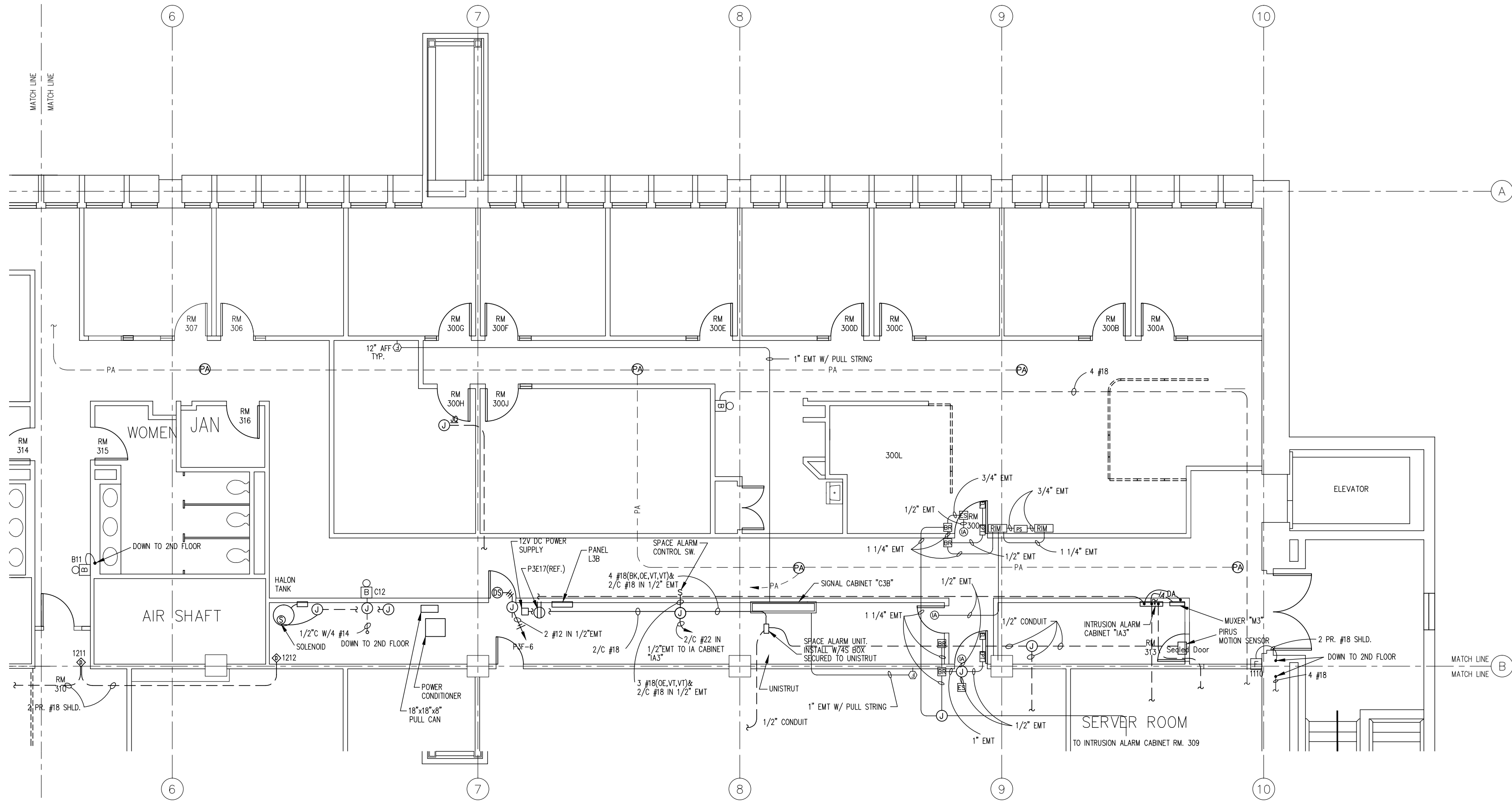

J	09/12/07	XREF UPGRADE	CDM	GDC
H	3/24/04	MODIFY RM 300, UTILITY CHASE	T.H.	WCS
E1234-A	G	10/12/92	REDRAWN ON CADS	4WT
PROJ. & W.O. NO.	DATE	REVISION	BY	CK.
 <b>SANDIA NATIONAL LABORATORIES</b> FACILITIES MANAGEMENT ALBUQUERQUE, NEW MEXICO; LIVERMORE, CALIFORNIA; TONOPAH, NEVADA				
SECTOR 4		BLDG 910		CONTRACT NO.
ELECTRICAL		BLDG 910		PROJECT NO.
<b>SPECIAL SYSTEM</b>				
THIRD FLOOR				
SUBMITTED	RECOMMENDED	APPROVED	DATE	
DWG. NO.		103482		

This document is the Property of Sandia National Laboratories. No duplication or alteration is allowed without the permission of Sandia.

CADS DRAWING  
FILE NAME: 103482J.dwg

PROJ. NO. \_\_\_\_\_  
ORDER NO. \_\_\_\_\_

GENERAL NOTES:  
 1. SEE SHEET #86445/E1 FOR GENERAL NOTES.

KEYED NOTES:  
 ① REMOVE EXISTING CONDUCTORS AND PULL IN NEW AS INDICATED.  
 ② RECONNECT EXISTING DOOR SWITCH.

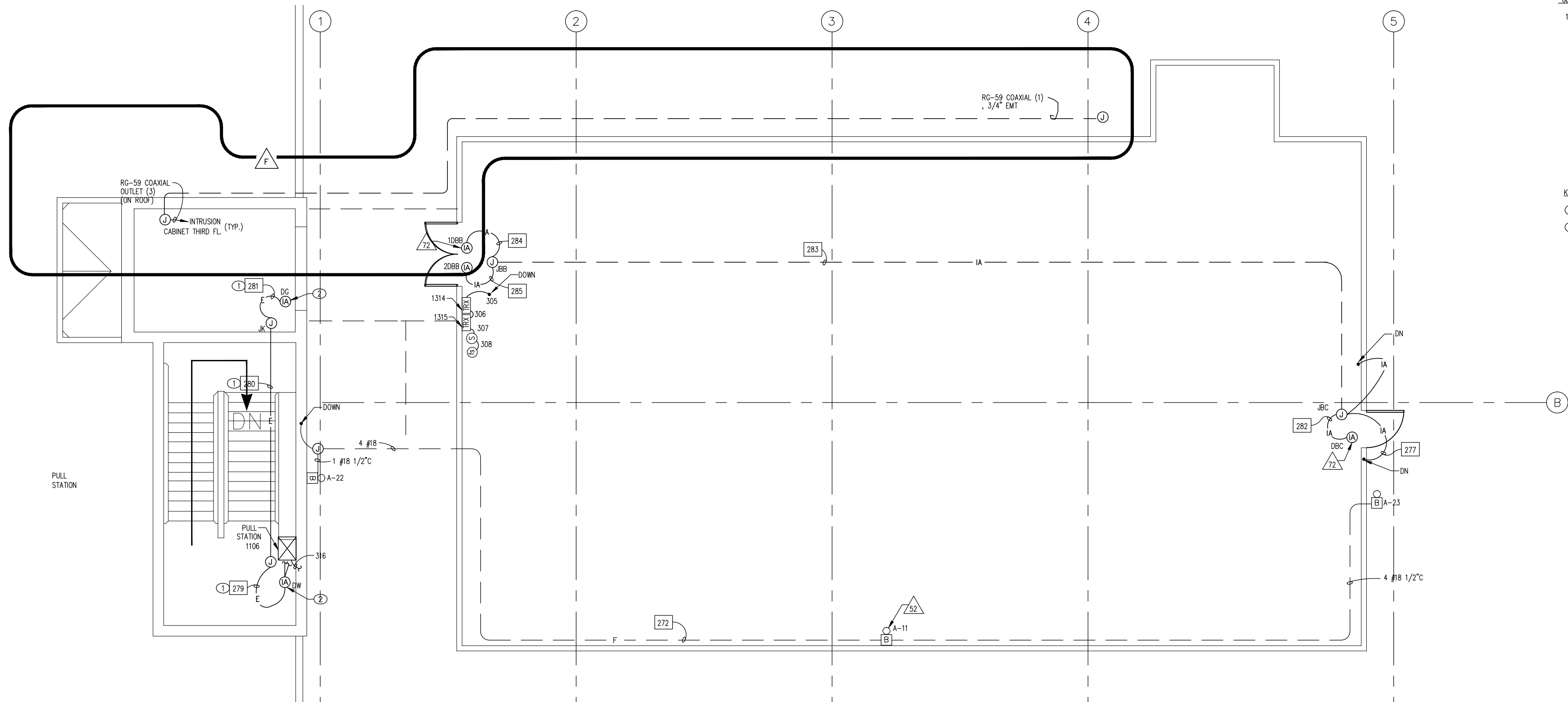

MECHANICAL EQUIPMENT ENCLOSURE  
 SCALE: 1/4"=1'-0"

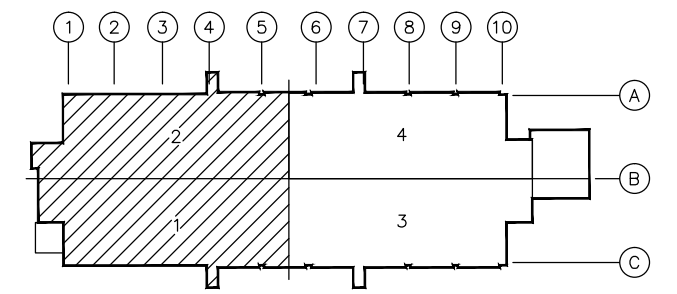

KEY PLAN  
 BLDG. 910

This document is the Property of Sandia National Laboratories. No duplication or alteration is allowed without the permission of Sandia.  
 CADS DRAWING  
 FILE NAME: 104082G.dwg

PROJ. NO. \_\_\_\_\_  
 ORDER NO. \_\_\_\_\_

	G 09/12/07	XREF UPGRADE	CDM	GDG	
E4083B	F 7/95	Install (2) security cameras	DD	DD	
	E 10/14/92	REDRAWN ON CADS	4WT	LRN	
PROJ. & W.O. NO.	DATE	REVISION	BY	CK.	DES. APP.
SANDIA NATIONAL LABORATORIES FACILITIES MANAGEMENT ALBUQUERQUE, NEW MEXICO; LIVERMORE, CALIFORNIA; TONOPAH, NEVADA					
SECTOR 4	BLDG 910	CONTRACT NO. _____			
ELECTRICAL		DRAWN BY _____			
SPECIAL SYSTEMS		CHECKED BY _____			
F.A., EVAC, I.A. & P.A.		SCALE 1/8"=1'-0"			
SUBMITTED	RECOMMENDED	APPROVED		DATE _____	
		DWG. NO. 104082			

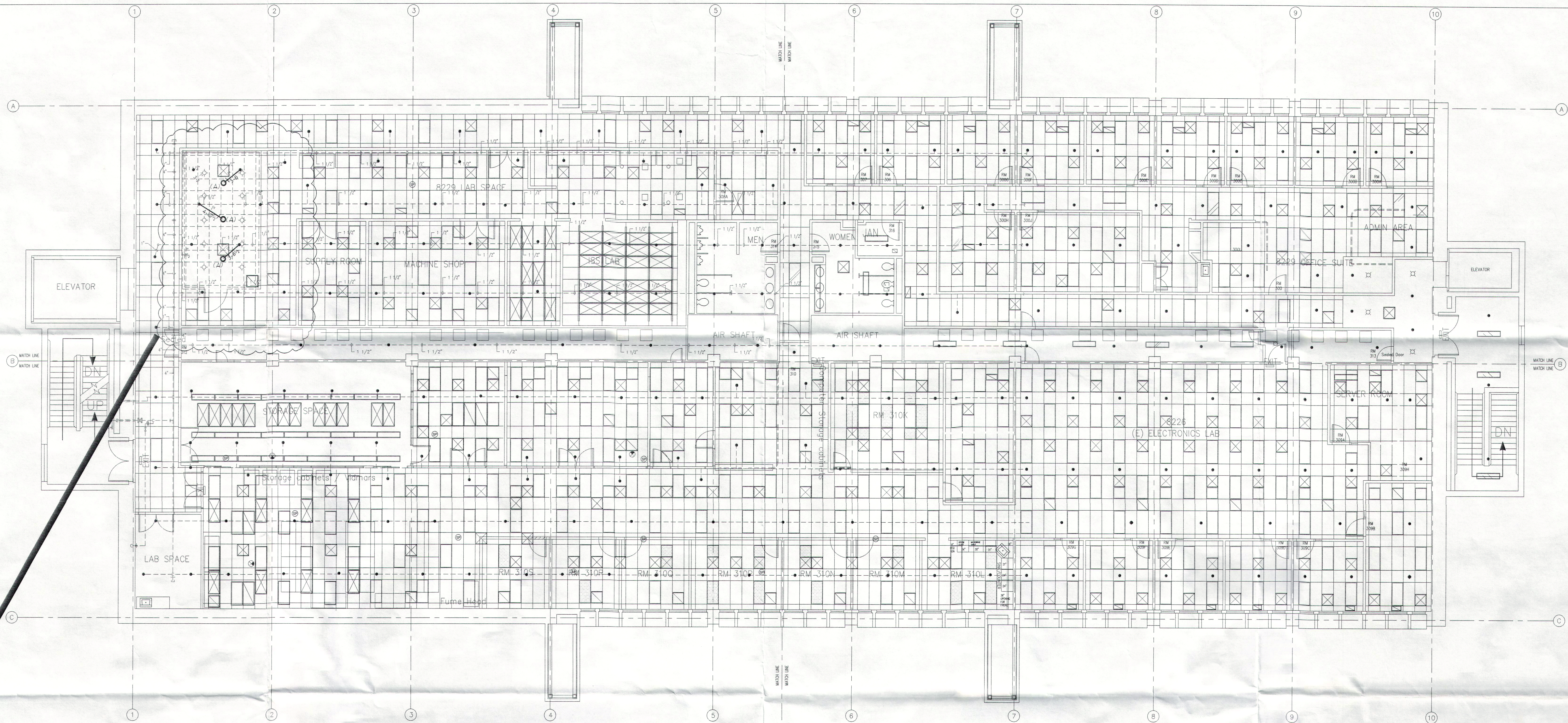

FLOOR PLAN  
SCALE: 1/8" = 1'-0"

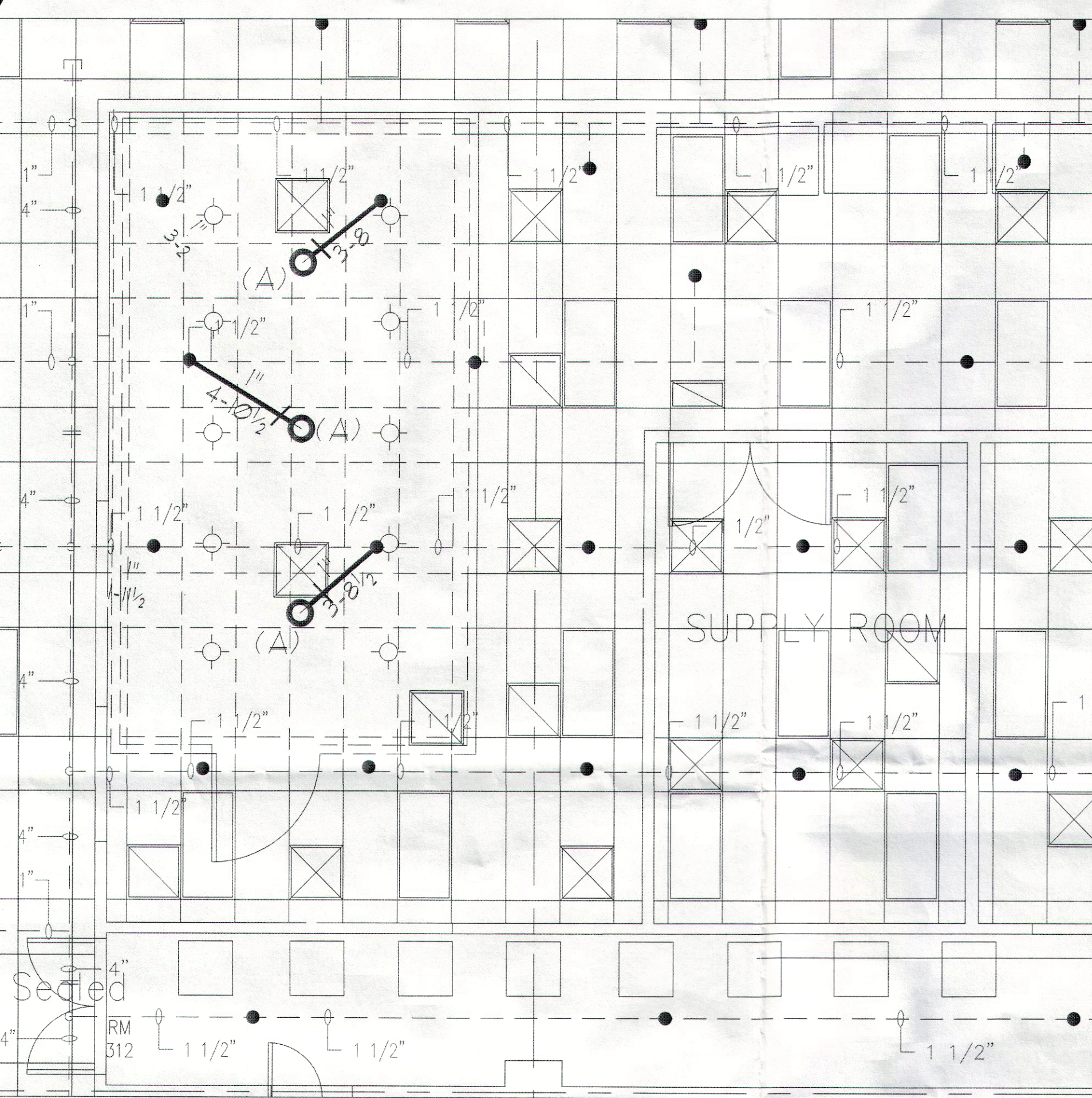

AREA OF WORK  
SCALE: 1/4" = 1'-0"

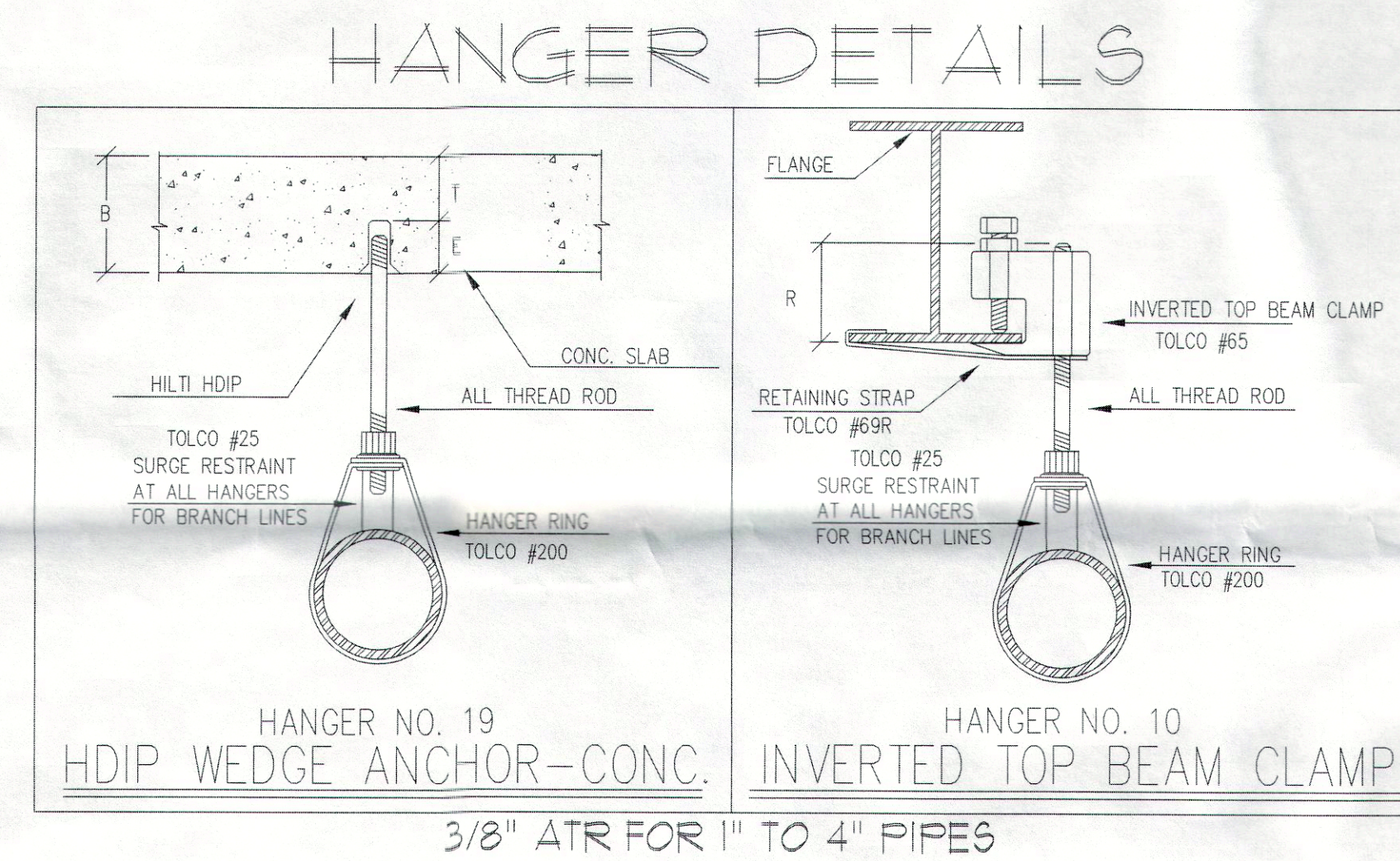

FIRE DEPARTMENT NOTES:

ALL METHODS OF HANGING, BRACING, AND INSTALLATION PER NFPA 13 AND THE CITY OF LIVERMORE

SCOPE OF WORK:

PROVIDE FIRE SPRINKLER COVERAGE TO ACCOMMODATE THE NEW CEILING/WALL LAYOUT OF THE TENANT.

EXISTING PENDENTS TO REMAIN AS IS. ADDED (3) THREE PENDENTS FOR SHIELD ROOM.

LEGEND:

- EXISTING PIPE
- NEW PIPE
- NEW HANGER. SEE DETAILS ON THIS SHEET
- EXISTING PENDENT
- (3) ADDED PENDENT

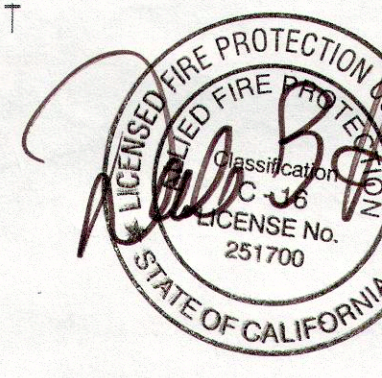

HYDRAULIC DESIGN DATA

DESIGN PRESS. (PSI)	150
STATIC PRESS. (PSI)	120
RESID. PRESS. (PSI)	100
FLOW (GPM)	100
DIAMETER (INCH)	1.5
LENGTH (FEET)	100
UNDERGROUND SAFETY	NO

SPRINKLER SCHEDULE & LEGEND

SYMBOL(S)	SIN	SPRINKLER DESCRIPTION	STYLE	HAZARD	MAXIMUM SPACING	MINIMUM SPACING	MAX. OFF WALLS	RESPONSE	ORIFICE	K-FACTOR	TEMP.	FINISH	ESC.	FINISH	DATA PAGE/BILL	QUANTITY
○	MK302	VIKING MICROFAST	PEN	ORD	130 SQ.FT.	6'-0"	7'-6"	QR	1/2"	5.6	155°	CHR	E-1	WHT	41AB	3

TOTAL COUNT THIS SHEET = 3

CONTRACTOR: C. OVERAA & CO  
 CONTRACTOR ADDRESS: 200 PARR BLVD., RICHMOND CA 94801  
 JOB SITE PHONE: 510-234-0926 FAX:

NUMBER	DATE	DESCRIPTION	BY

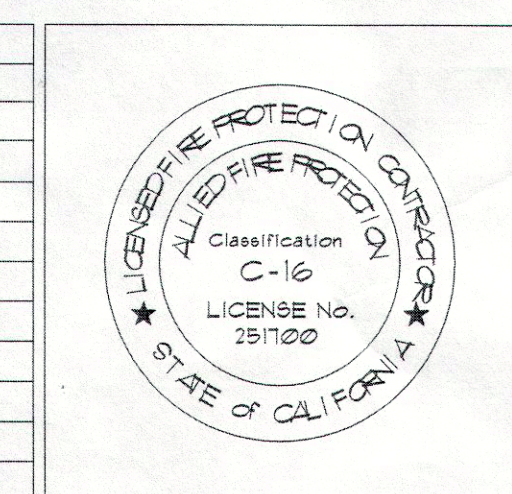

SANDIA NATIONAL LAB  
 7011 EAST AVE., LIVERMORE CA 94550  
 3RD FLOOR, ROOM 320 RENOVATION

**AFP** ALLIED FIRE PROTECTION  
 CONTRACTORS \* DESIGNERS \* FABRICATION  
 555 HIGH STREET OAKLAND, CALIFORNIA 94601  
 PHONE (510) 533-5516 FAX (510) 533-0913

ISSUED: FOR: NORT

DESIGNER: SCALE: JOB NUMBER: CHECKED BY: FILE NAME: ARCHIVE DATE: SHEET NO.





1. 1000  
 2. 1000  
 3. 1000  
 4. 1000  
 5. 1000  
 6. 1000  
 7. 1000  
 8. 1000  
 9. 1000  
 10. 1000  
 11. 1000  
 12. 1000  
 13. 1000  
 14. 1000  
 15. 1000  
 16. 1000  
 17. 1000  
 18. 1000  
 19. 1000  
 20. 1000  
 21. 1000  
 22. 1000  
 23. 1000  
 24. 1000  
 25. 1000  
 26. 1000  
 27. 1000  
 28. 1000  
 29. 1000  
 30. 1000  
 31. 1000  
 32. 1000  
 33. 1000  
 34. 1000  
 35. 1000  
 36. 1000  
 37. 1000  
 38. 1000  
 39. 1000  
 40. 1000  
 41. 1000  
 42. 1000  
 43. 1000  
 44. 1000  
 45. 1000  
 46. 1000  
 47. 1000  
 48. 1000  
 49. 1000  
 50. 1000  
 51. 1000  
 52. 1000  
 53. 1000  
 54. 1000  
 55. 1000  
 56. 1000  
 57. 1000  
 58. 1000  
 59. 1000  
 60. 1000  
 61. 1000  
 62. 1000  
 63. 1000  
 64. 1000  
 65. 1000  
 66. 1000  
 67. 1000  
 68. 1000  
 69. 1000  
 70. 1000  
 71. 1000  
 72. 1000  
 73. 1000  
 74. 1000  
 75. 1000  
 76. 1000  
 77. 1000  
 78. 1000  
 79. 1000  
 80. 1000  
 81. 1000  
 82. 1000  
 83. 1000  
 84. 1000  
 85. 1000  
 86. 1000  
 87. 1000  
 88. 1000  
 89. 1000  
 90. 1000  
 91. 1000  
 92. 1000  
 93. 1000  
 94. 1000  
 95. 1000  
 96. 1000  
 97. 1000  
 98. 1000  
 99. 1000  
 100. 1000



PROJECT  
 DRAWING NO.  
 DATE  
 SCALE  
 SHEET NO.















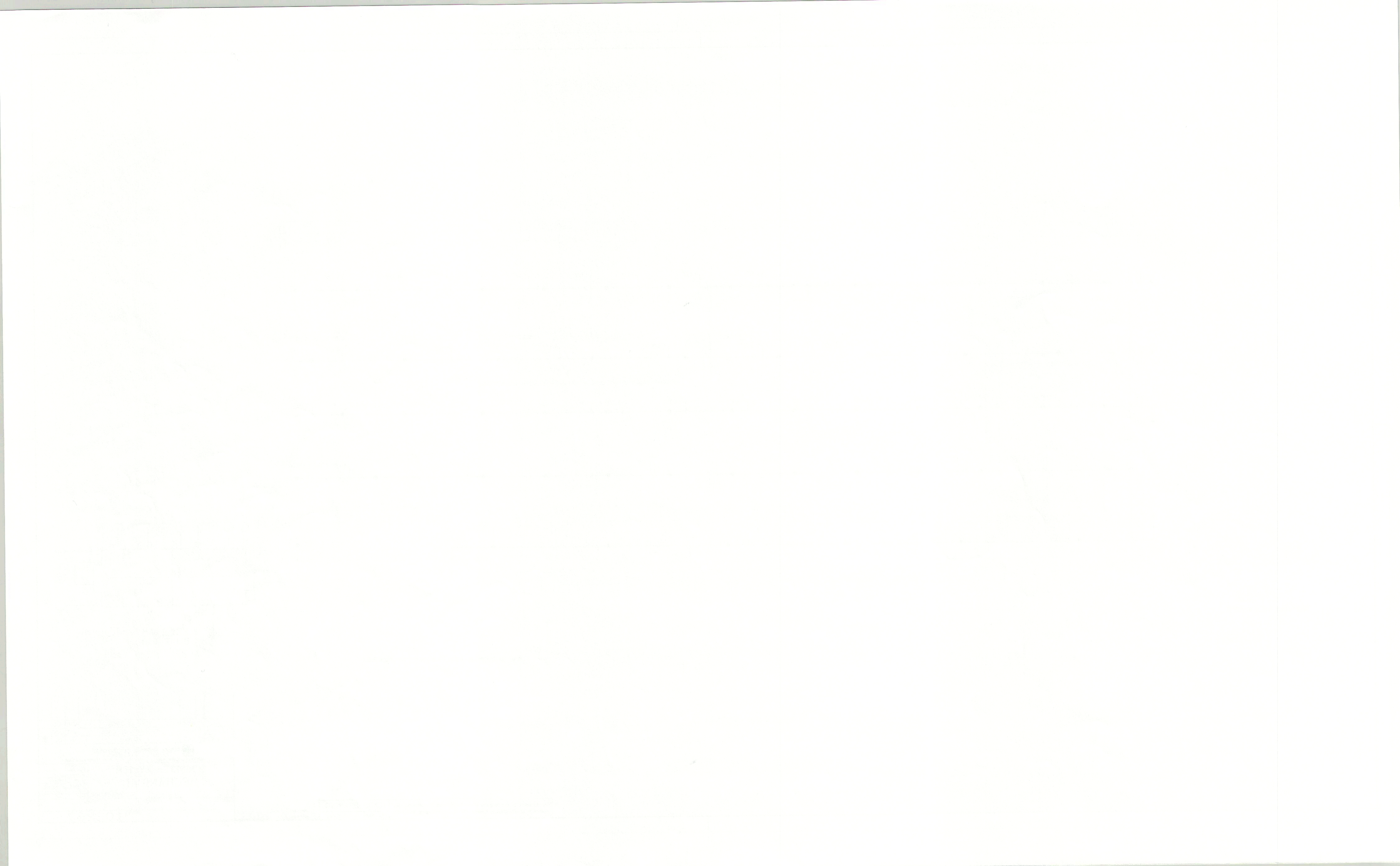



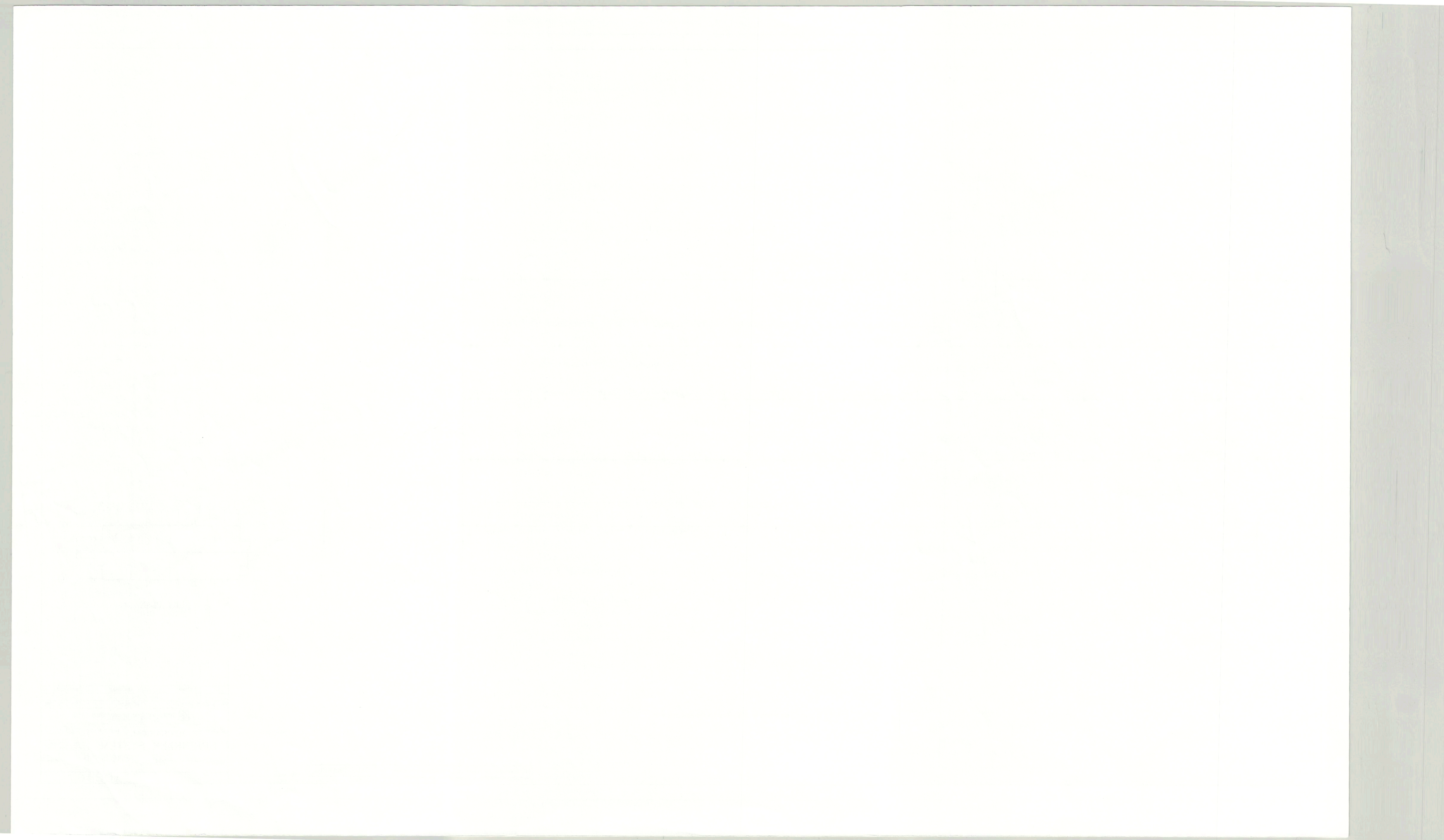











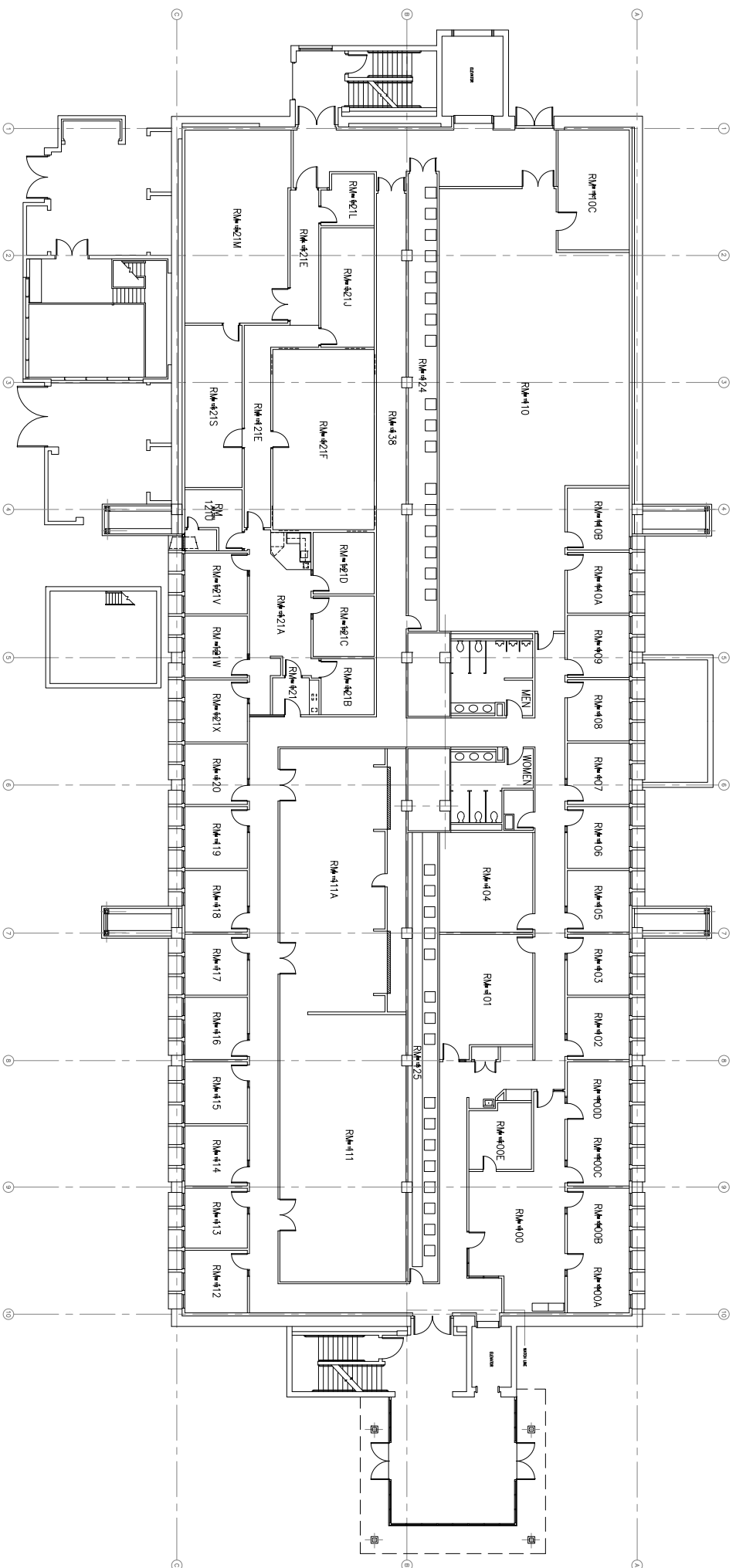

BUILDING 910  
FIRST FLOOR

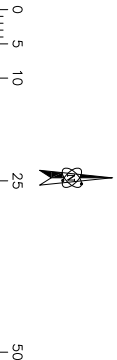

SCALE IN FEET

CADD DRAWING  
FILE NAME: 101044.dwg

PROJ. NO. E01025  
DWG. NO.

1104480	L	1/28/01	RM 121 SUITE RENOVATION	RDW/DTR
	K	2/7/03	AS-BUILT	RYF/GDG
	J	1/9/03	ISSUE (N) MASTER DWG NO.	T.H. GDG
E01025	H	11/7/01	AS BUILTS - RM 121G	T.H. WCS
	H	2/26/03	ISSUED NEW DETAIL NO.	T.LG. AJD
	G	11/16/2002	ISSUED REVISIONS FOR RM SYSTEMS/DAP	AMT/LRN
	F	10/2/02	REORGAN ON CADS	AMT/LRN
			REVISION	BY: CKL
				CHK: SRF

SANDIA NATIONAL LABORATORIES  
FACILITIES MANAGEMENT, TUCUMAN, NEW MEXICO

ARCHITECTURAL BLDG. 910  
BLOCK PLAN

DESIGNED	DATE	1/28/01
CHECKED	DATE	1/28/01
APPROVED	DATE	1/28/01
RECOMMENDED	DATE	
DWG. NO.	101044	

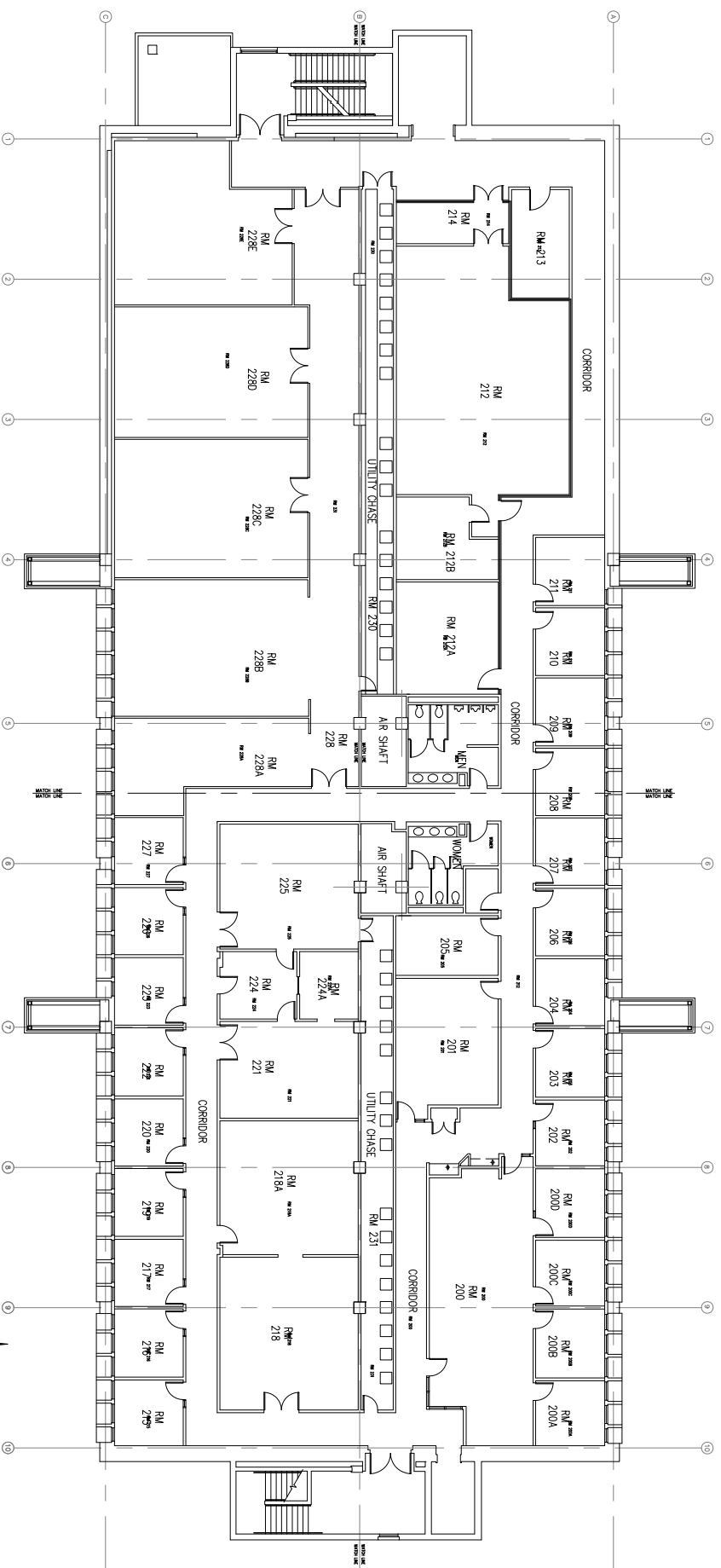

BUILDING 910  
SECOND FLOOR

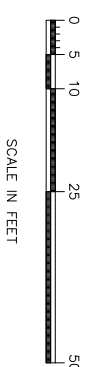

CADS DRAWING  
FILE NAME: 102044.dwg

ROLL NO.  
ORDER NO.

F 12/13/16	ADDED WALL, DOOR RM 228D AS BUILT	L.H. GOG
E 2/17/18	AS BUILT	R.Y.F. GOG
D 1/9/18	ISSUE (N) MASTER DWG NO. C 14/17/18	T.H. GOG
C 14/17/18	REMOVED RM TITLES	G.O.G. GOG
B 10/27/18	ISSUED NEW DETAIL NO. A 11/20/18 POLYGON DEF. FOR FM SYSTEMS DAP DAP	T.L.G. AND
A 11/20/18	POLYGON DEF. FOR FM SYSTEMS DAP DAP	D.A.P.
PROJ. NO. 102044	DATE	REVISION
		BY: OK

SANDYA NATIONAL LABORATORIES  
FACILITIES MANAGEMENT, TIRUPUR, KARNATAKA  
ARCHITECTURAL

ARCHITECTURAL  
BLOCK PLAN  
2ND FLOOR

APPROVED  
DWG. NO. 102044



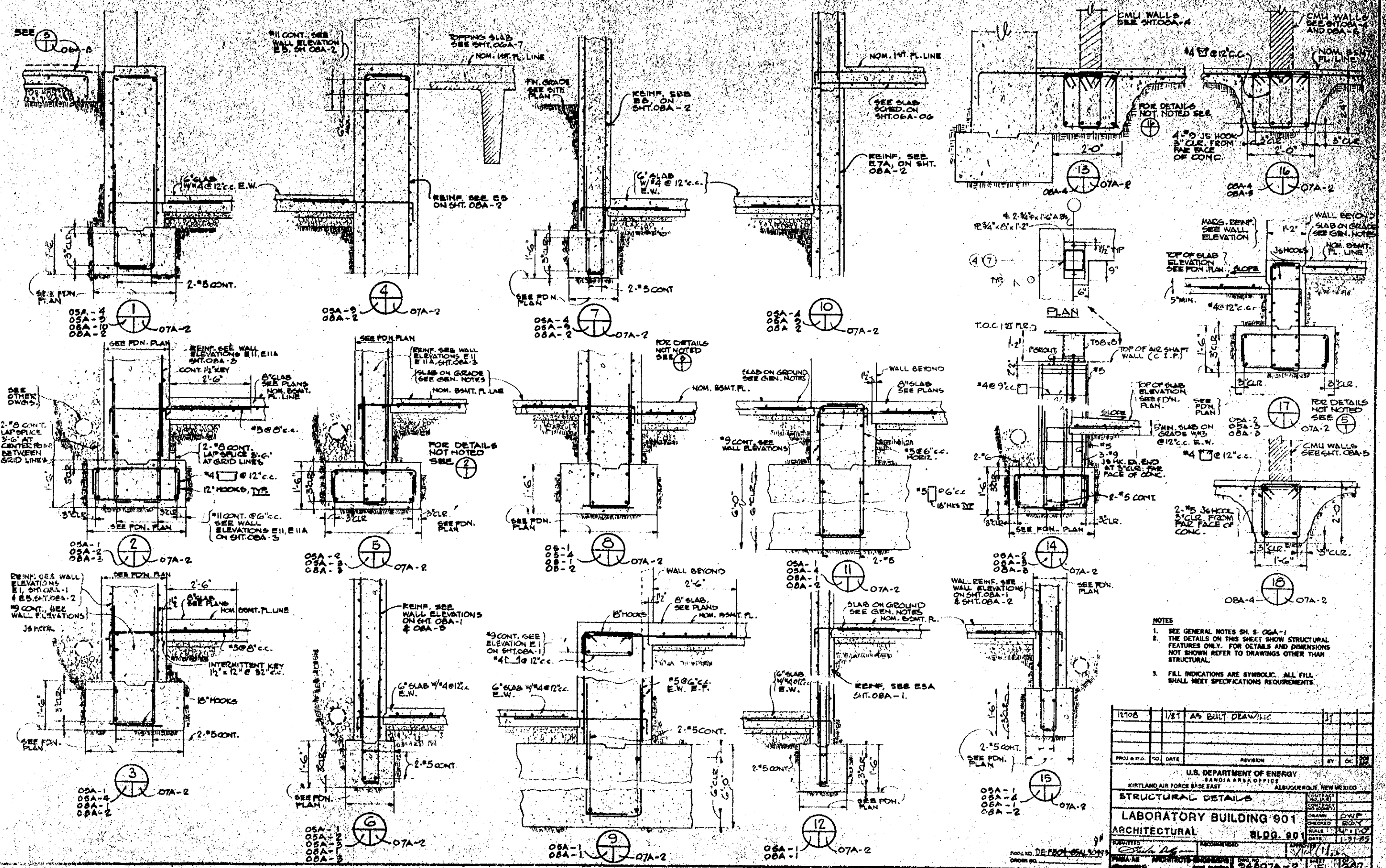

- NOTES**
1. SEE GENERAL NOTES SH. S. OGA-1
  2. THE DETAILS ON THIS SHEET SHOW STRUCTURAL FEATURES ONLY. FOR DETAILS AND DIMENSIONS NOT SHOWN REFER TO DRAWINGS OTHER THAN STRUCTURAL.
  3. FILL INDICATIONS ARE SYMBOLIC. ALL FILL SHALL MEET SPECIFICATIONS REQUIREMENTS.

11106	1/81	AS BUILT DRAWING			
PROJ. NO.	DATE	REVISION	BY	CHK.	APP.
U.S. DEPARTMENT OF ENERGY SANDIA AREA OFFICE					
KIRTLAND AIR FORCE BASE EAST			ALBUQUERQUE, NEW MEXICO		
<b>STRUCTURAL DETAILS</b>					
<b>LABORATORY BUILDING 901</b>					
<b>ARCHITECTURAL BLDG. 90</b>					
DRAWN: OWF		CHECKED: RBY		DATE: 1-31-85	
SCALE: 3/4" = 1'-0"		PROJECT NO: 9407A-2		SHEET NO: 51	

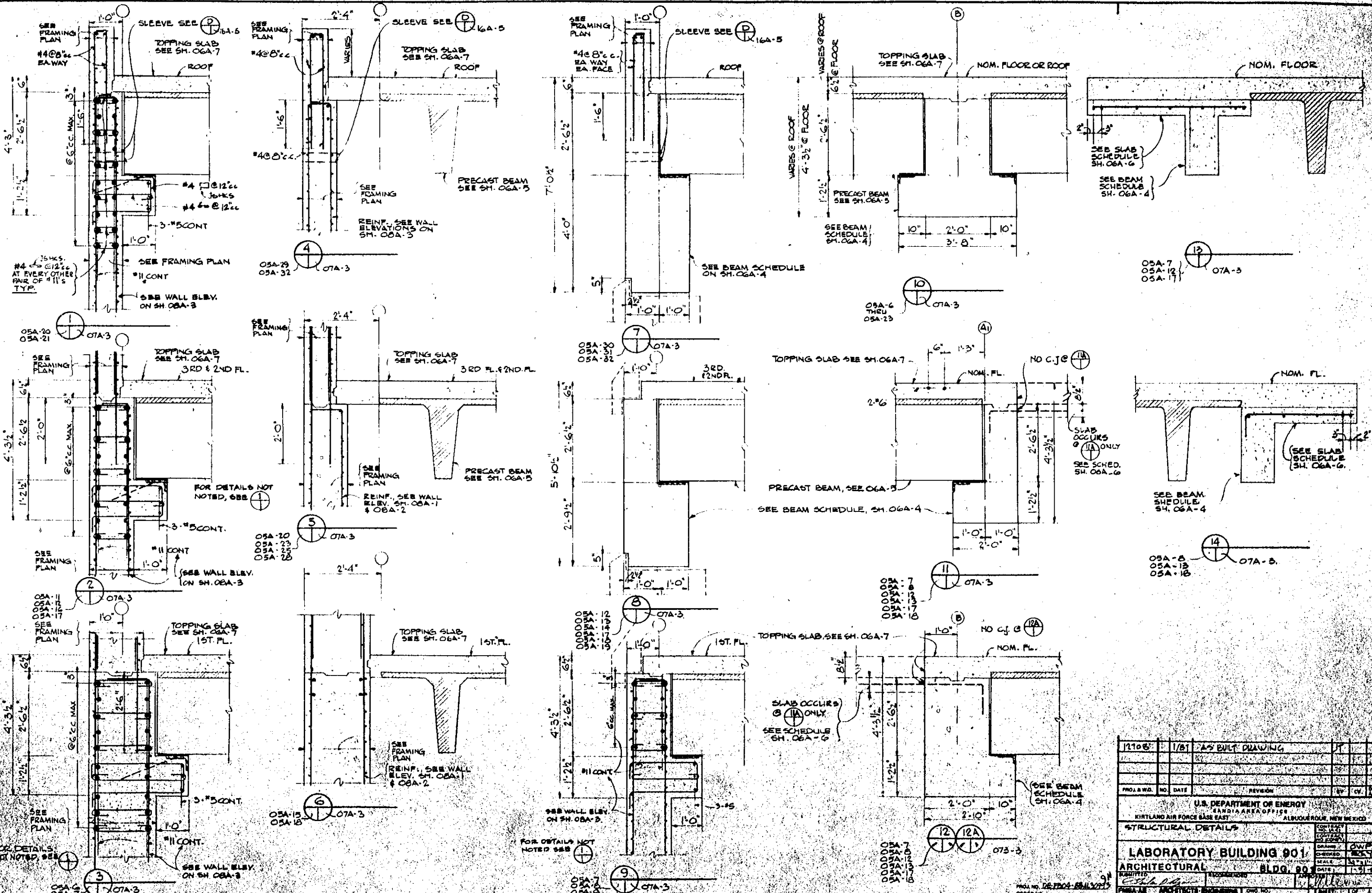

12106	1/81	AS BUILT DRAWING	DT	
PROJ. NO.	NO.	DATE	REVISION	BY
U.S. DEPARTMENT OF ENERGY Kirtland Air Force Base East - Albuquerque, New Mexico				
STRUCTURAL DETAILS				
LABORATORY BUILDING 901				
ARCHITECTURAL BLDG. 901				
DATE	1-9-81	SCALE	1/4" = 1'-0"	
PROJECT NO.	94807A.3	DATE	5-2-80	



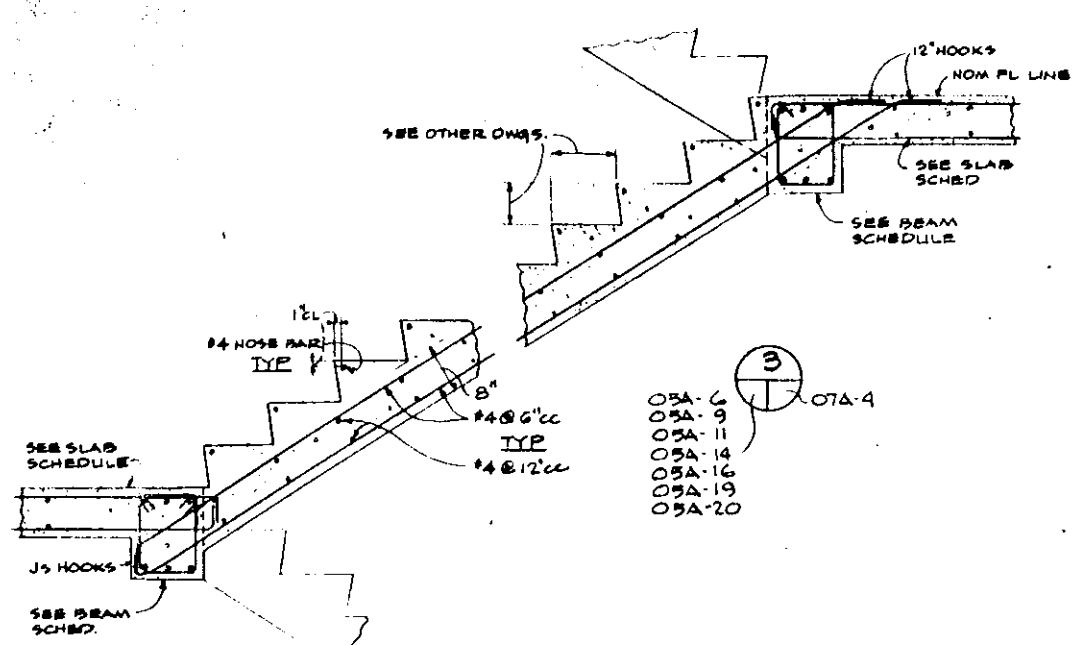

05A-6  
05A-9  
05A-11  
05A-14  
05A-16  
05A-19  
05A-20

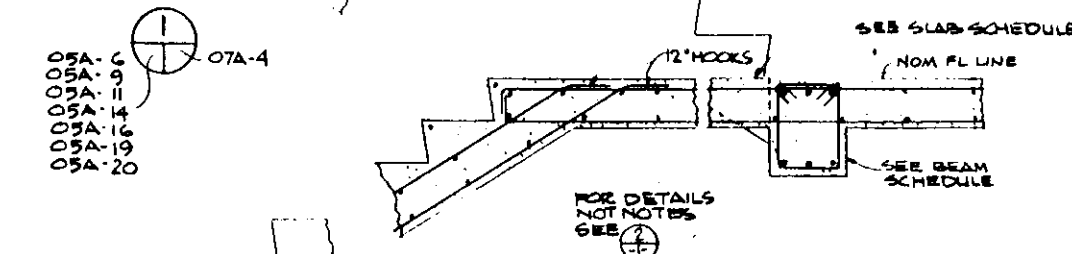

05A-6  
05A-9  
05A-11  
05A-14  
05A-16  
05A-19  
05A-20

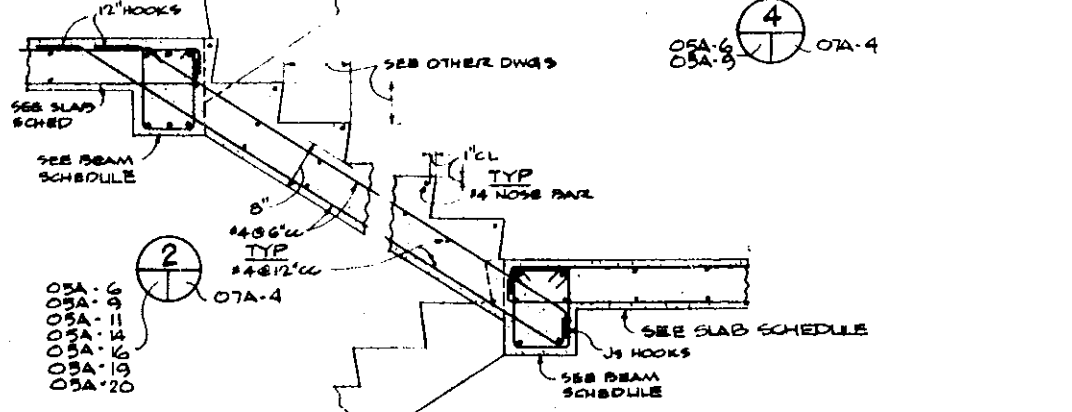

05A-6  
05A-9  
05A-11  
05A-14  
05A-16  
05A-19  
05A-20

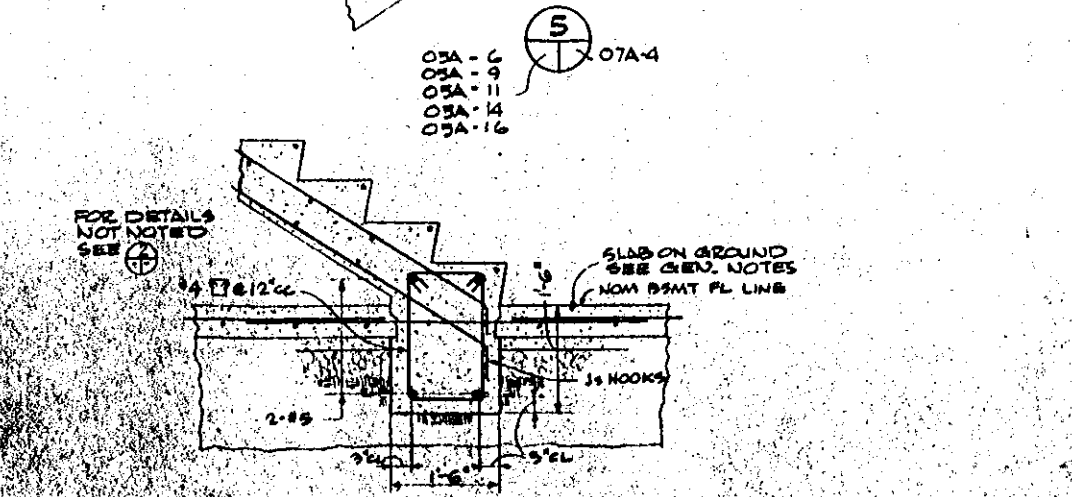

05A-6  
05A-9  
05A-11  
05A-14  
05A-16

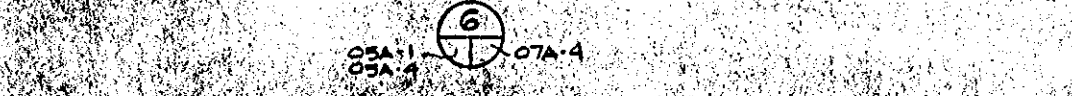

05A-1  
05A-4

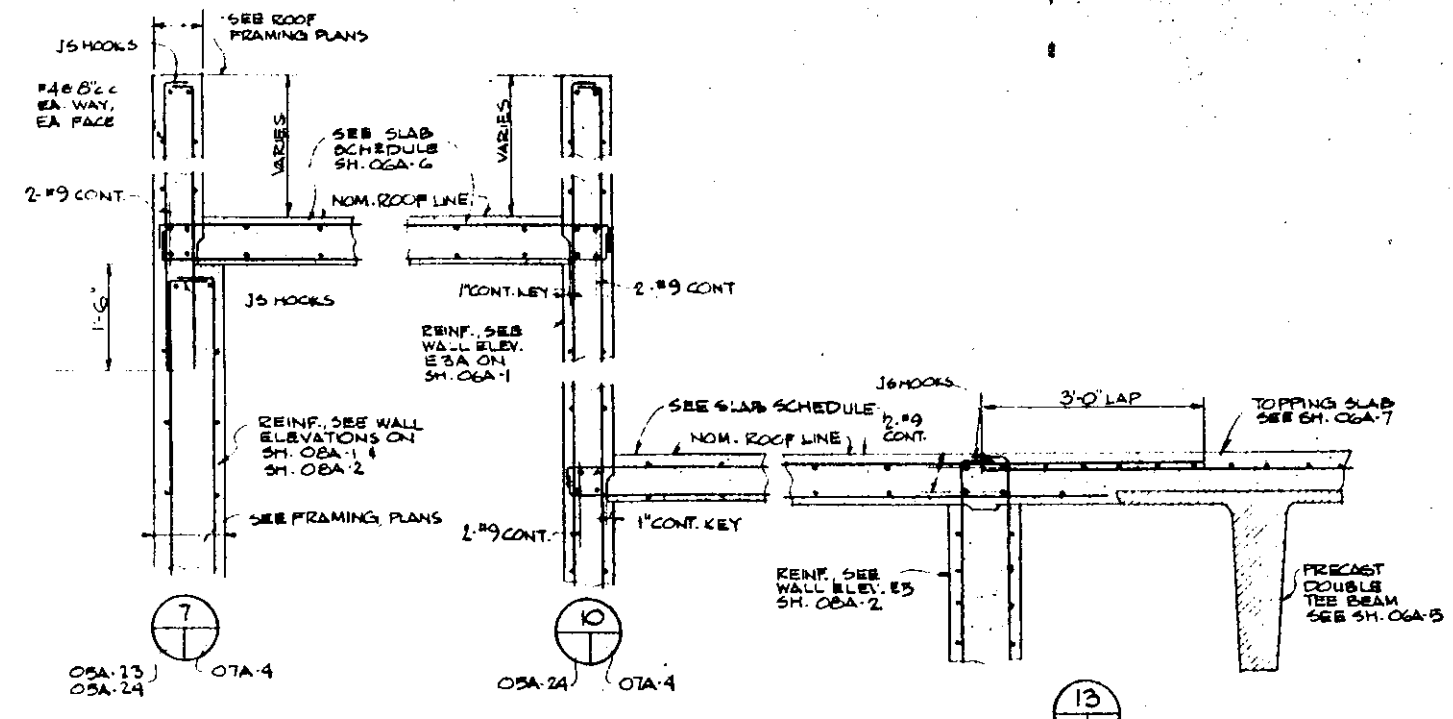

05A-23  
05A-24

05A-24  
07A-4

05A-23  
07A-4

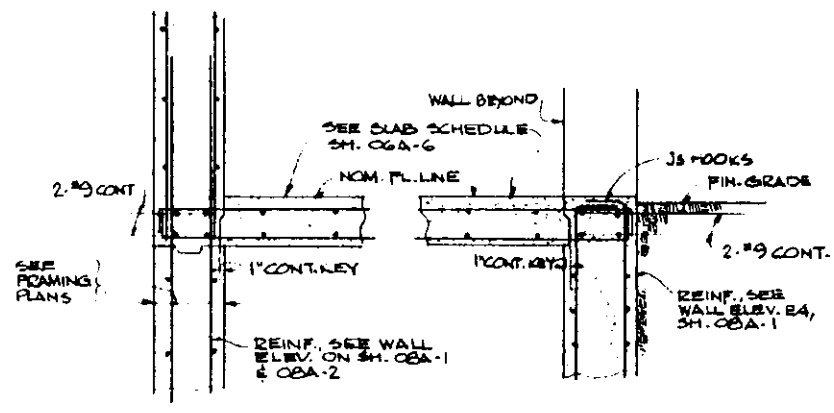

05A-6  
05A-9  
05A-11  
05A-14  
05A-16  
05A-20

05A-6  
07A-4

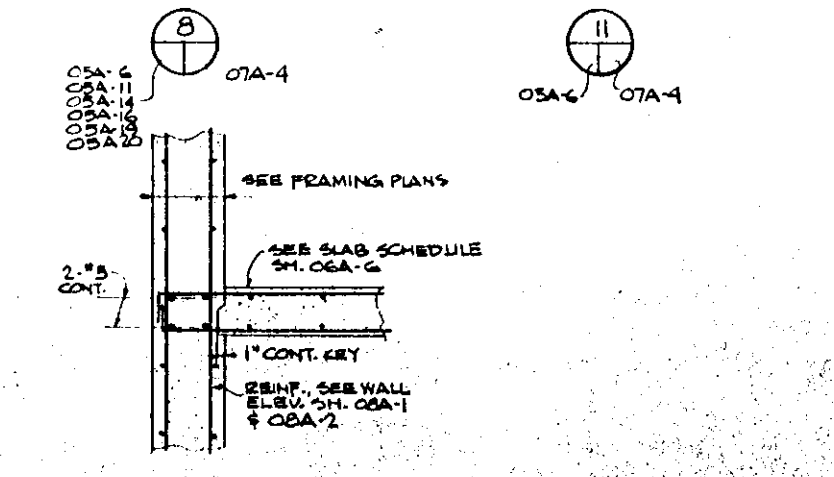

05A-6  
05A-9  
05A-11  
05A-14  
05A-16  
05A-19  
05A-20

05A-6  
07A-4

12105	1/83	AS BUILT DRAWING	1/1	
PROJ. NO.	NO.	DATE	REVISION	BY
U.S. DEPARTMENT OF ENERGY SANDIA AREA OFFICE KIRTLAND AIR FORCE BASE EAST ALBUQUERQUE, NEW MEXICO				
STRUCTURAL DETAILS			CONTRACT NO. 12105	DATE 1/83
LABORATORY BUILDING 901			CHECKED BY [Signature]	SCALE 1/4" = 1'-0"
ARCHITECTURAL BLDG. 901			DATE 1/83	
SUBMITTED BY [Signature]		RECOMMENDED BY [Signature]	DATE 1/83	
PROJ. NO. DE-FB-85-AL-2077		ORDER NO.	94807A-4	SHEET 55 OF 60

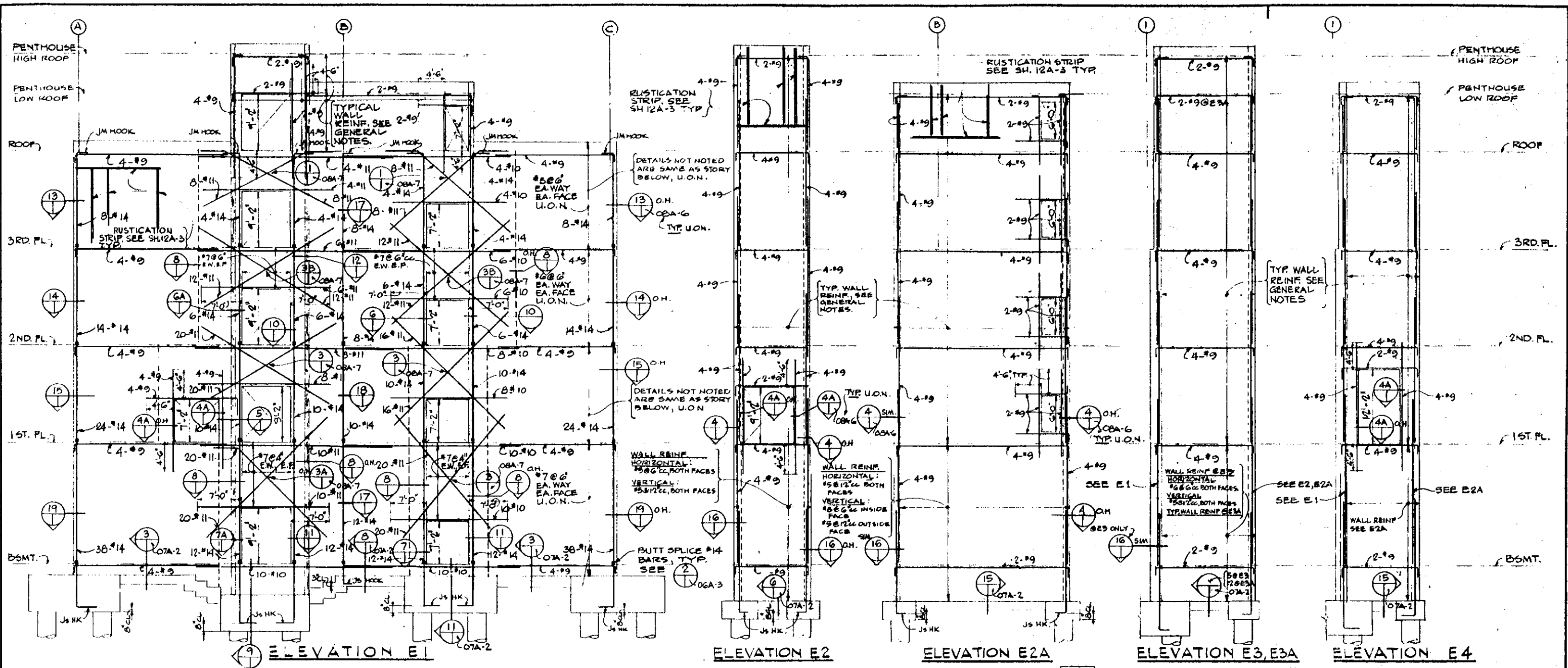

ELEVATION E1  
 ALL DETAILS CUT ABOVE LOCATED ON SHEET 08A-6 U.O.N.

ELEVATION E2

ELEVATION E2A

ELEVATION E3, E3A

ELEVATION E4

**WALL ELEVATION NOTES**

- SEE GENERAL NOTES ON SHEET 06A-1.
- HOLES AND OPENINGS THRU WALLS ARE NOT COMPLETE AS TO EXACT SIZE, NUMBER AND LOCATION. SEE DRAWINGS OTHER THAN STRUCTURAL.
- ALL HORIZONTAL REINFORCEMENT SHALL BE CONTINUOUS UNLESS OTHERWISE SHOWN OR NOTED. IF SPICES ARE REQUIRED STAGGER LAP SPICES BETWEEN ADJACENT BARS WHERE POSSIBLE.
- VERTICAL REINFORCEMENT SHALL BE LAP SPICED ABOVE THE NOMINAL FLOOR LINES UNLESS OTHERWISE SHOWN OR NOTED.
- REINFORCEMENT SPICES SHALL BE AS PER LAP SPICE SCHEDULE ON GENERAL NOTE SHEET. IF BARS BEING SPICED ARE DIFFERENT SIZES, USE LAP SPICE FOR BIGGER BAR.
- ALL #14 BARS SHALL BE BUTT SPICED. STAGGER SPICES OF ADJACENT BARS, SEE 06A-3.
- TIE REINFORCEMENT WHICH ENCLOSE VERTICAL BARS AS SHOWN ON WALL ELEVATIONS OR AS DETAILED IN SECTIONS, SHALL EXTEND ALONG THE ENTIRE LENGTH OF VERTICAL BARS. PROVIDE HOOKS AT ENDS OF THE TIES, THUS:
- ALL HORIZONTAL WALL SECTIONS ARE LOCATED ON SHEET 08A-6 UNLESS OTHERWISE NOTED.

**CONSTRUCTION SEQUENCE**  
 CAST-IN-PLACE CONSTRUCTION (WALLS & GIRDBARS) SHALL BE LATERALLY SUPPORTED BY TEMPORARY SHORING PRIOR TO INSTALLATION OF PRECAST PRESTRESSED DOUBLE TEE UNITS. SHORING SHALL NOT BE REMOVED UNTIL TOPPING SLAB HAS BEEN PLACED.

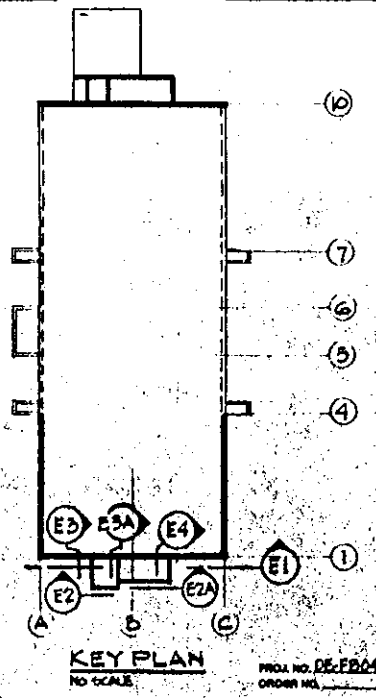
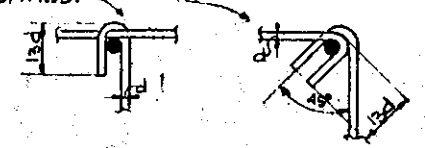

12106	1/81	AS BUILT DRAWING	JT
PROJ. NO.	DATE	REVISION	BY
U.S. DEPARTMENT OF ENERGY SANDIA AREA OFFICE KIRTLAND AIR FORCE BASE EAST ALBUQUERQUE, NEW MEXICO			
WALL ELEVATIONS			
LABORATORY BUILDING 901		CONTRACT NO. 121	DATE 1-31-85
ARCHITECTURAL		DRAWN OWP	CHECKED
BLDG. 901		SCALE 1/8" = 1'-0"	DATE
PROJ. NO. DE-FR04-02A-199		ORDER NO.	54 307

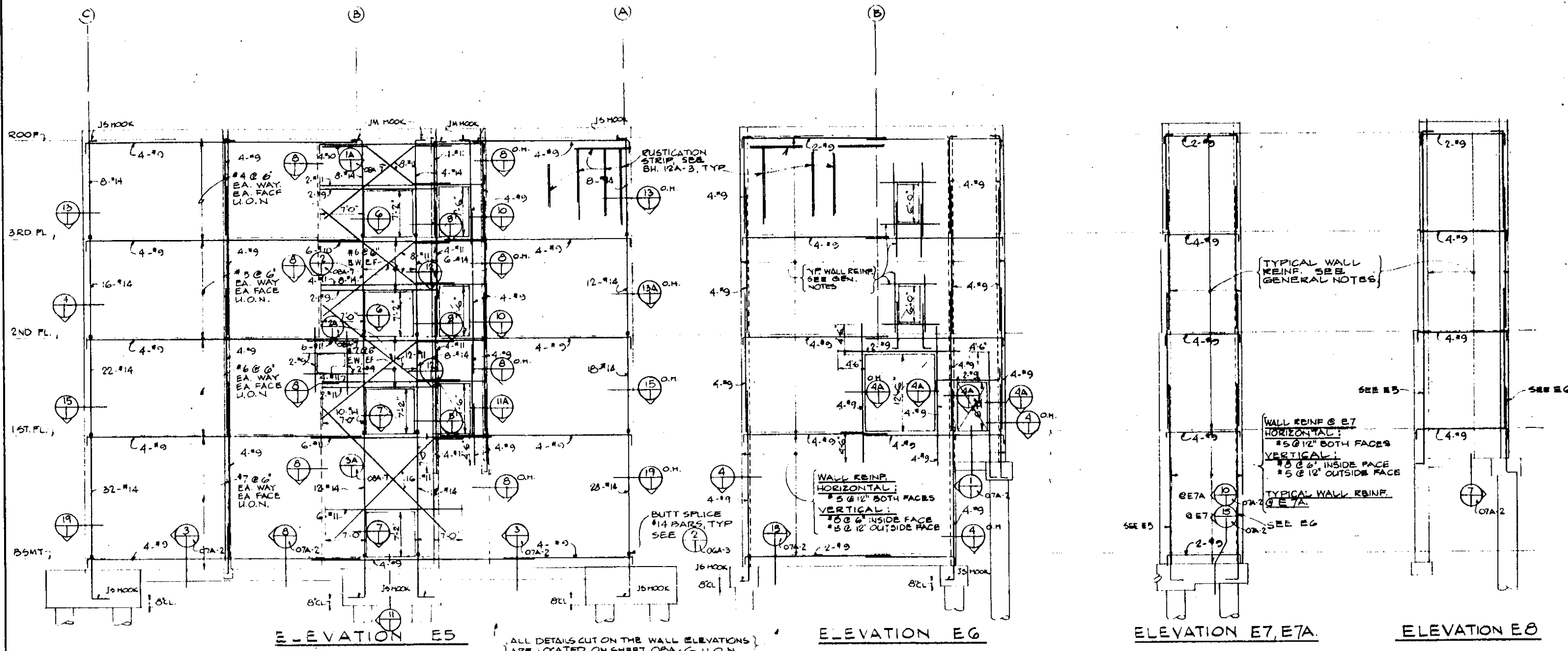

ELEVATION E5

ELEVATION E6

ELEVATION E7, E7A

ELEVATION E8

ALL DETAILS CUT ON THE WALL ELEVATIONS ARE LOCATED ON SHEET O6A-G U.O.N.

**WALL ELEVATION NOTES**

- SEE GENERAL NOTES ON SH. O6A-7
- NOTES 2 THRU 8 ON SH. O6A-1 APPLY TO THIS SHEET.

**CONSTRUCTION SEQUENCE**  
 CAST-IN-PLACE CONSTRUCTION (WALLS & GIRDERS) SHALL BE LATERALLY SUPPORTED BY TEMPORARY SHORING PRIOR TO INSTALLATION OF PRECAST PRESTRESSED DOUBLE TEE UNITS. SHORING SHALL NOT BE REMOVED UNTIL TOPPING SLAB HAS BEEN PLACED.

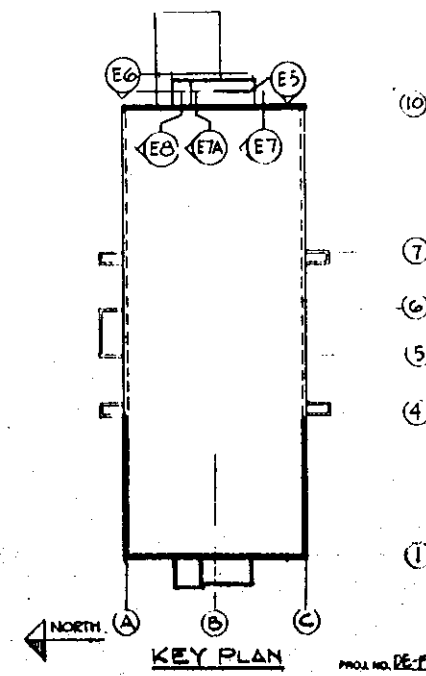

KEY PLAN

11705	1/81	A9	BUILD DRAWING		
PROJ. & W.D.	NO.	DATE	REVISION	BY	CK.
U.S. DEPARTMENT OF ENERGY SANDIA AREA OFFICE KIRTLAND AIR FORCE BASE EAST ALBUQUERQUE, NEW MEXICO					
WALL ELEVATIONS			CONTRACT		
LABORATORY BUILDING 901			DRAWN	O.W.P.	
ARCHITECTURAL			CHECKED	R.A.V.	
BLDG. 901			SCALE	1/2" = 1'-0"	
DATE			1-31-85		
SUBMITTED			RECORDED		
PROJ. NO. 24800A-2			SHEET	55	307

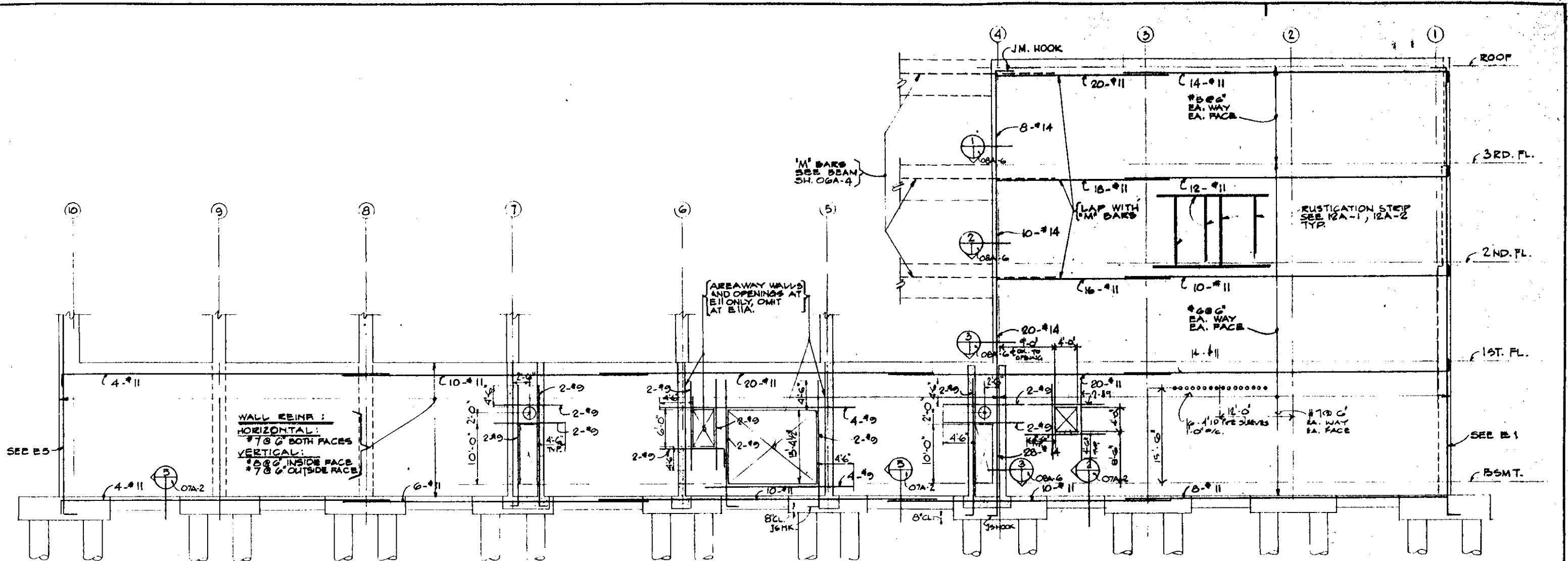

ELEVATION E11, E11A o.h.

**CONSTRUCTION SEQUENCE:**  
 CAST-IN-PLACE CONSTRUCTION (WALLS & GIRDERS) SHALL BE LATERALLY SUPPORTED BY TEMPORARY SHORING PRIOR TO INSTALLATION OF PRECAST PRESTRESSED DOUBLE-TEE UNITS. SHORING SHALL NOT BE REMOVED UNTIL TOPPING SLAB HAS BEEN PLACED.

**WALL ELEVATION NOTES**  
 1. SEE GENERAL NOTES ON SH. OGA-1  
 2. NOTES 2 THRU 7 ON SH. OGA-1 APPLY TO THIS SHEET.

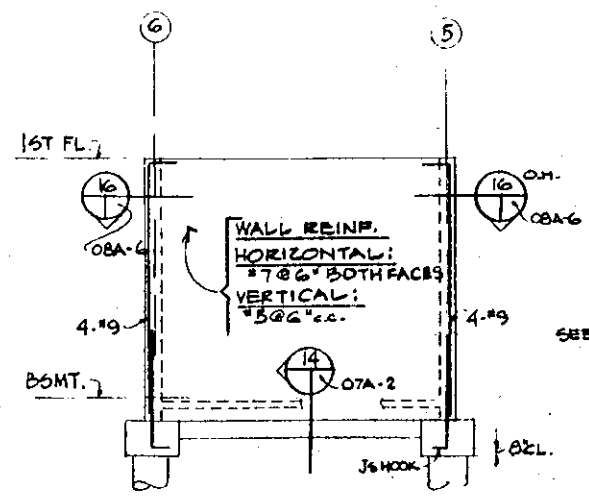

ELEVATION E12

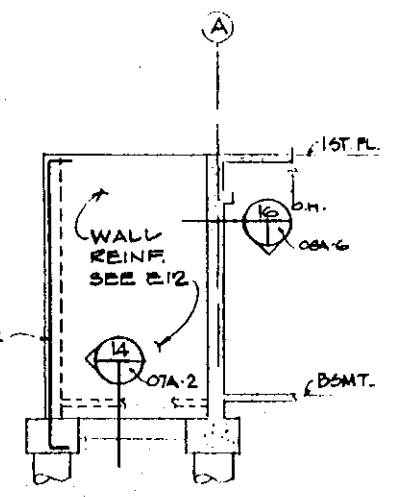

ELEVATION E13, E13A o.h.

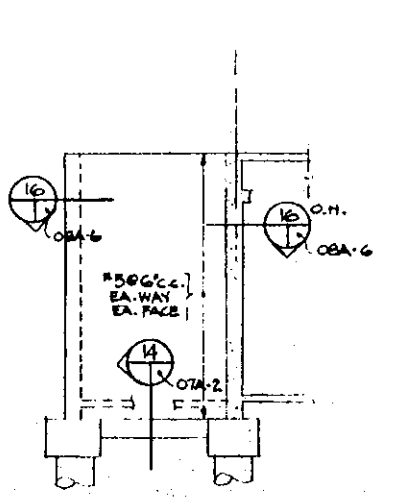

ELEVATION E14, E14A o.h.

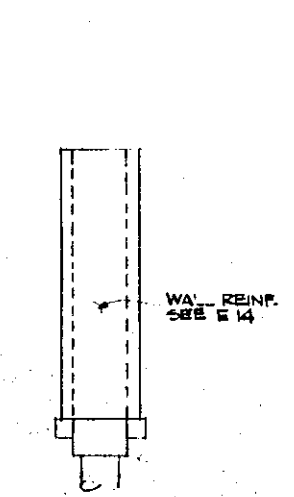

ELEVATION E15

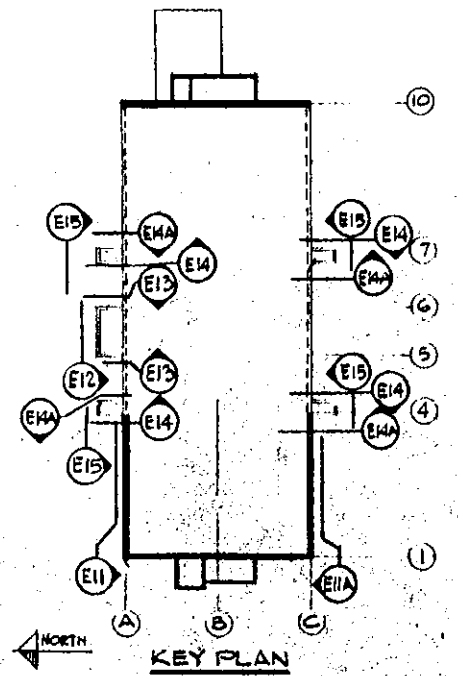

KEY PLAN

12708	1/81	AS BUILT DRAWING	JT	
DOE MOD ACC-1		AREAWAY	JT	
DOE MOD ACC-5		6" PIPE SLEEVES	JT	
PROJ. NO.	NO. DATE	REVISION	BY	CHK. DATE
U.S. DEPARTMENT OF ENERGY SANDIA AREA OFFICE				
KIRTLAND AIR FORCE BASE EAST ALBUQUERQUE, NEW MEXICO				
WALL ELEVATIONS			CONTRACT NO. 14	CONTRACT NO. 14
LABORATORY BUILDING 901			DRAWN BY	AM
ARCHITECTURAL			CHECKED BY	AM
BLDG. 901			SCALE	1/8" = 1'-0"
DATE			DATE	1-31-85
SUBMITTED			RECOMMENDED	APPROVED
PROJ. NO. DE-FR04-ESAL30499			DATE	1-31-85
ORDER NO.			DATE	1-31-85
SHEET			NO.	307

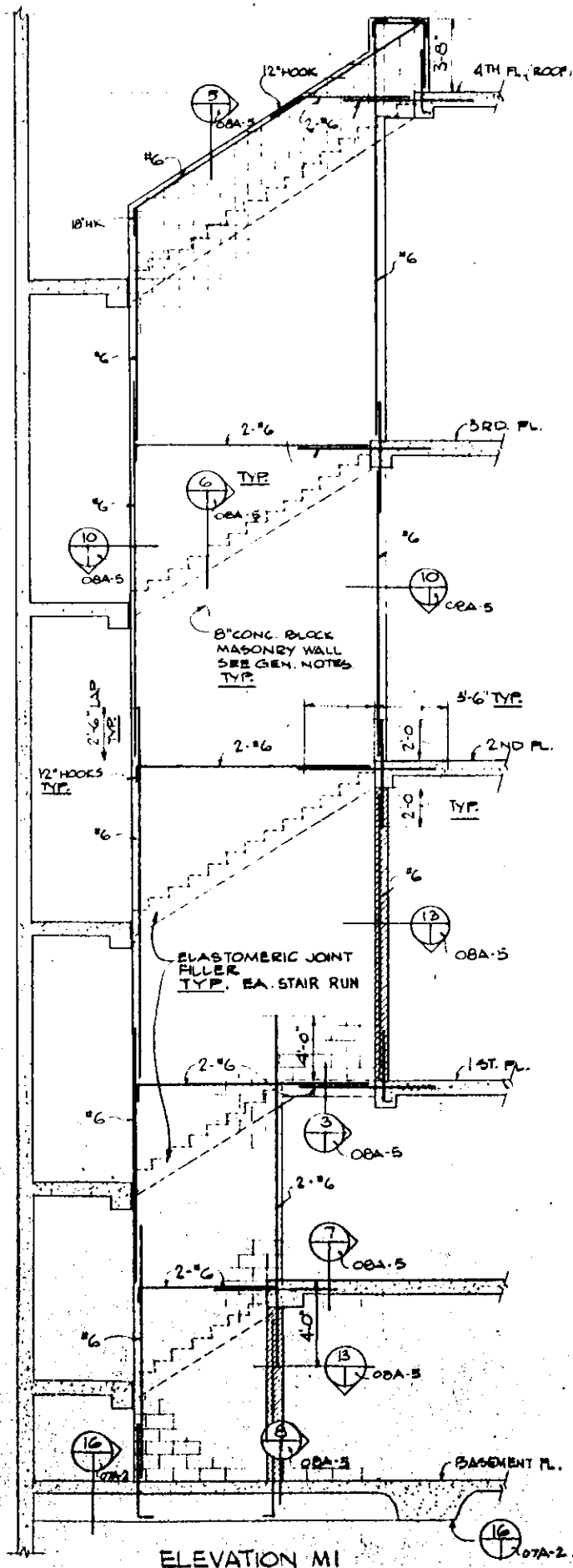

ELEVATION M1

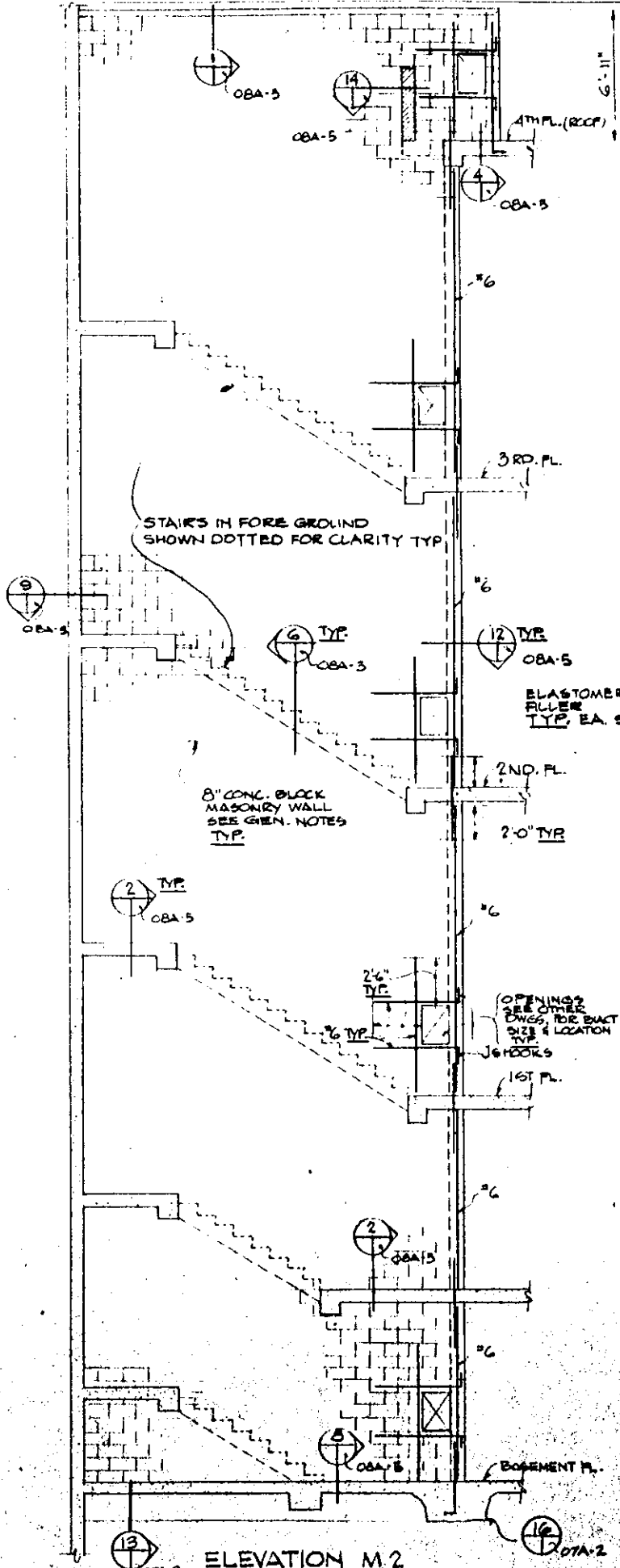

ELEVATION M2

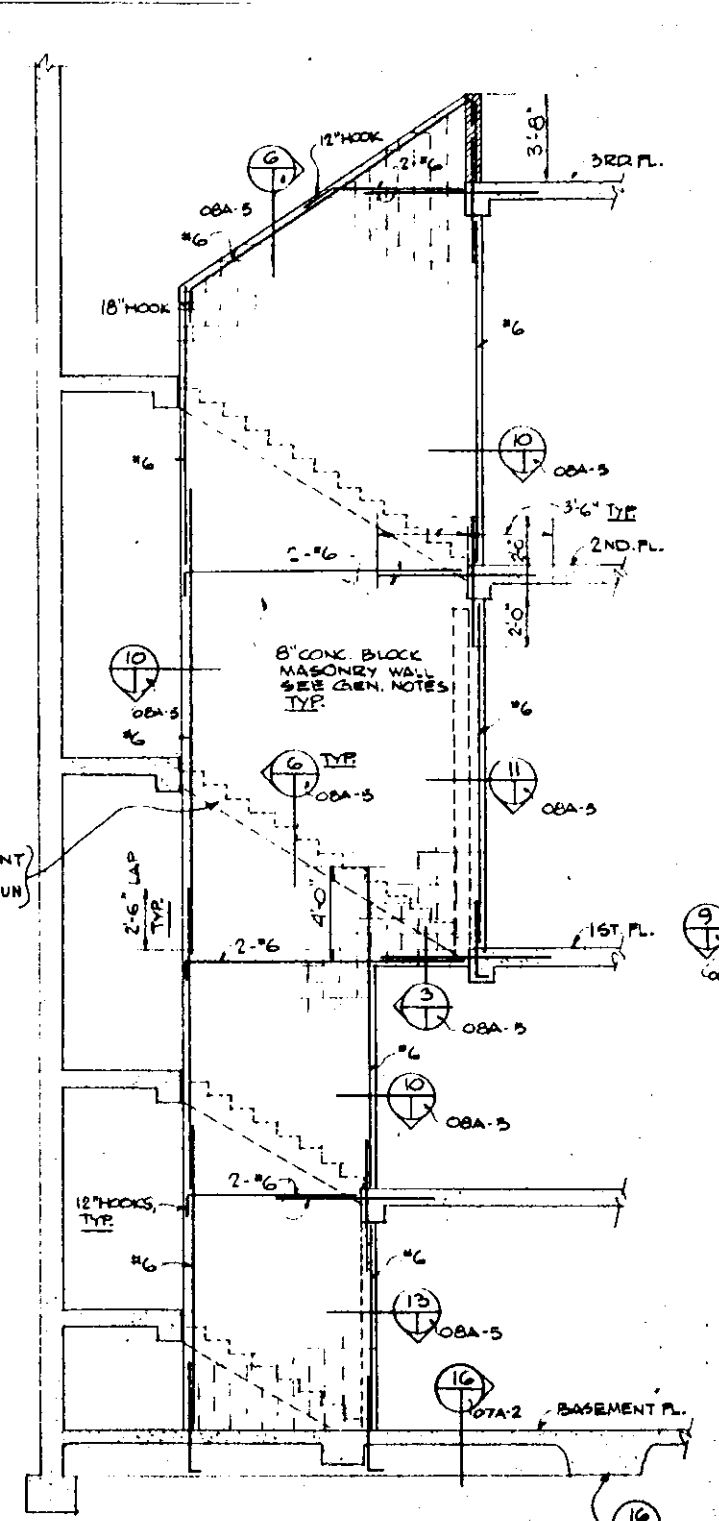

ELEVATION M3

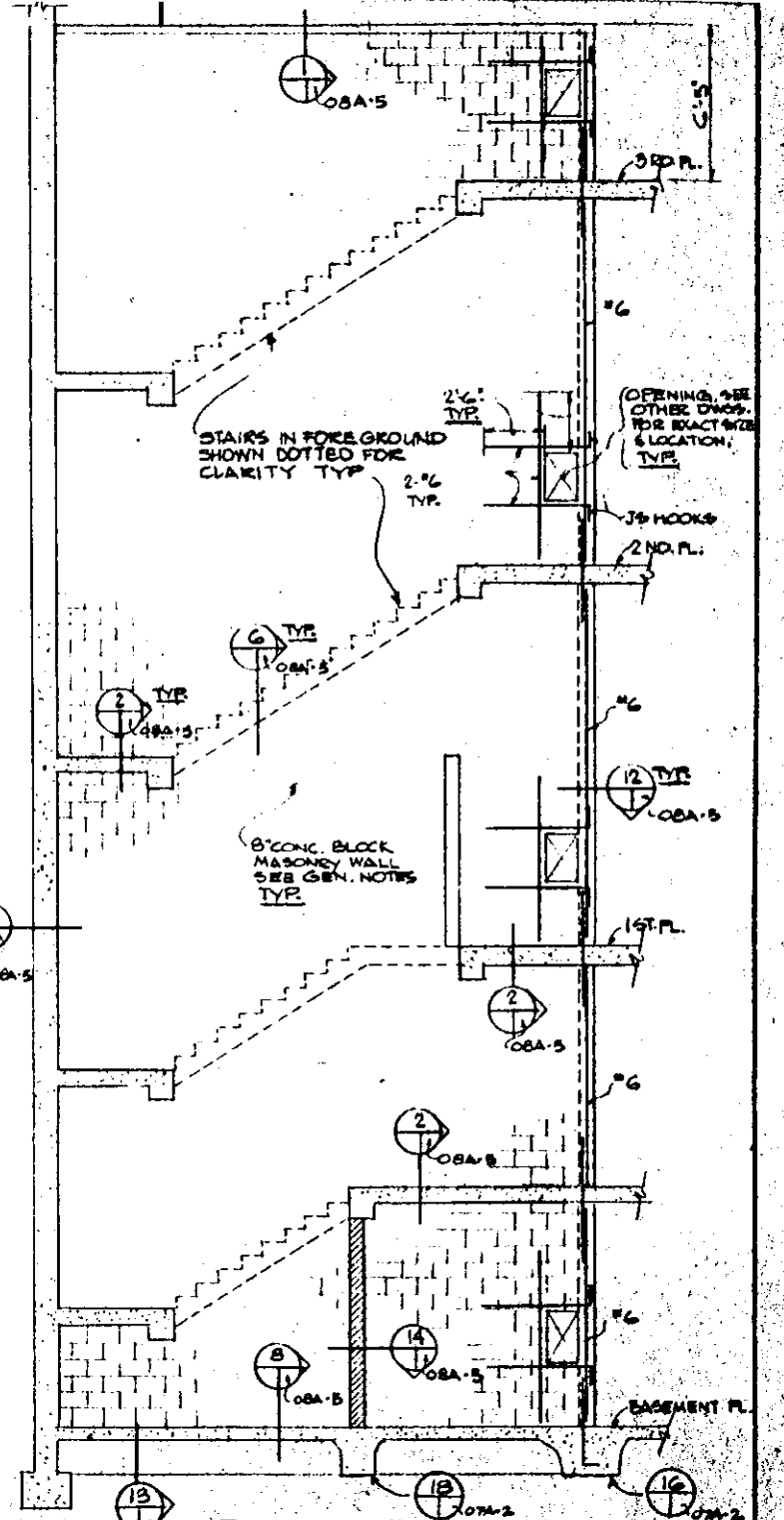

ELEVATION M4

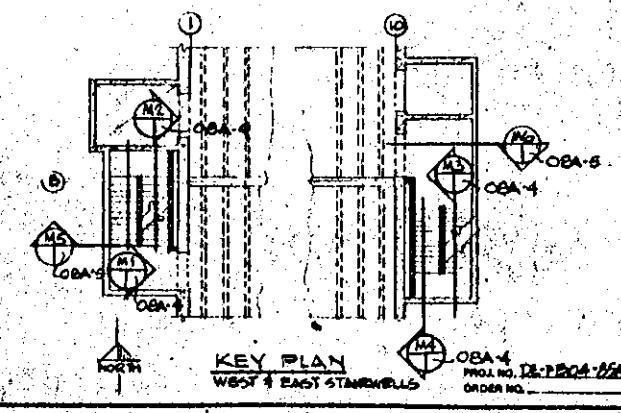

KEY PLAN  
WEST & EAST STAIRWELLS

PT05	1/81	AS BUILT DRAWING	JT
PROJ. NO.	DATE	REVISION	BY
U.S. DEPARTMENT OF ENERGY Kirtland Air Force Base East, Albuquerque, New Mexico			
MASONRY BLOCK WALL ELEVATIONS		CONTRACT NO.	OWP
LABORATORY BUILDING 901		DATE	1-31-85
ARCHITECTURAL BLDG. 901		SCALE	NONE
APPROVED	RECOMMENDED	ORDER NO.	57 307
ARCHITECTS-ENGINEERS		PROJ. NO. 28-220A-15A/201P	ORDER NO. 34808A-4

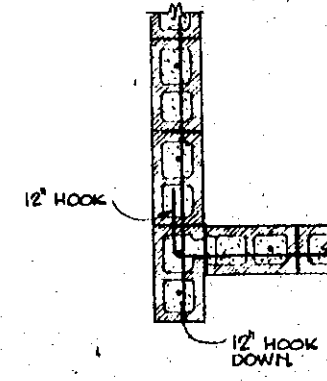
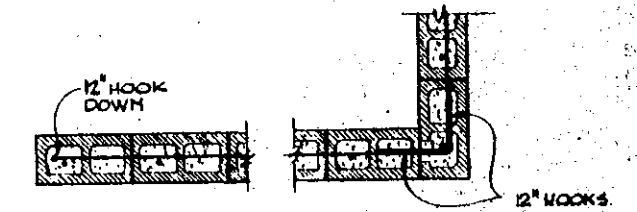
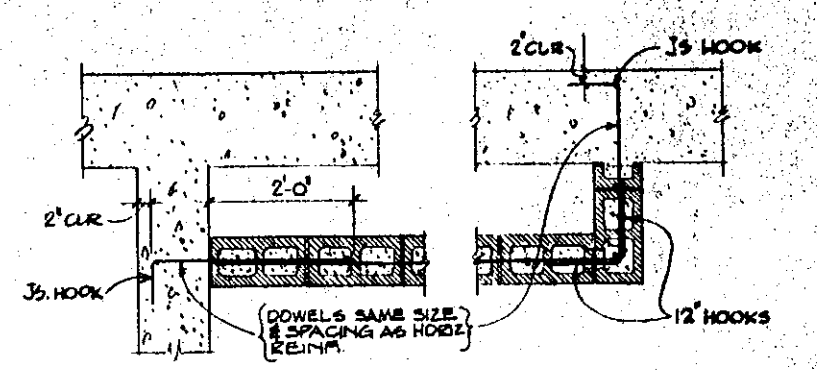
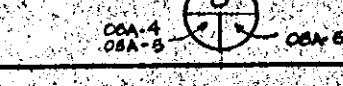
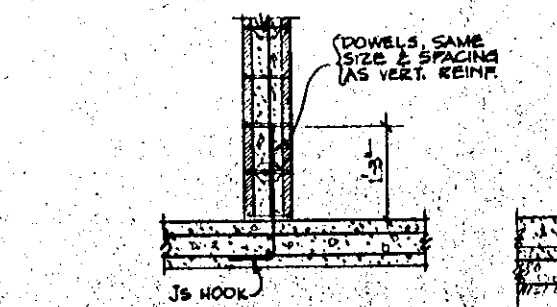
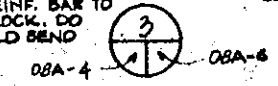
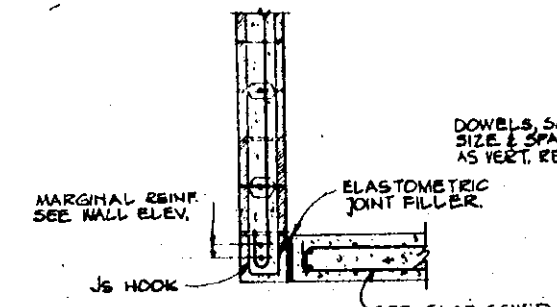
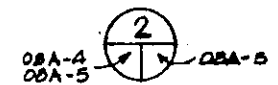
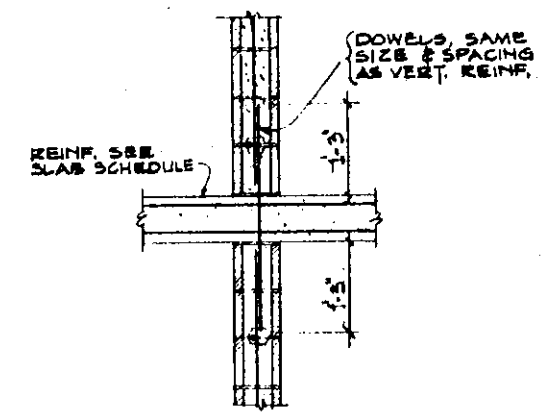
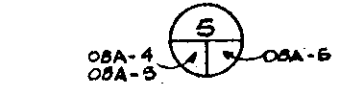
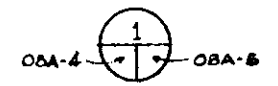
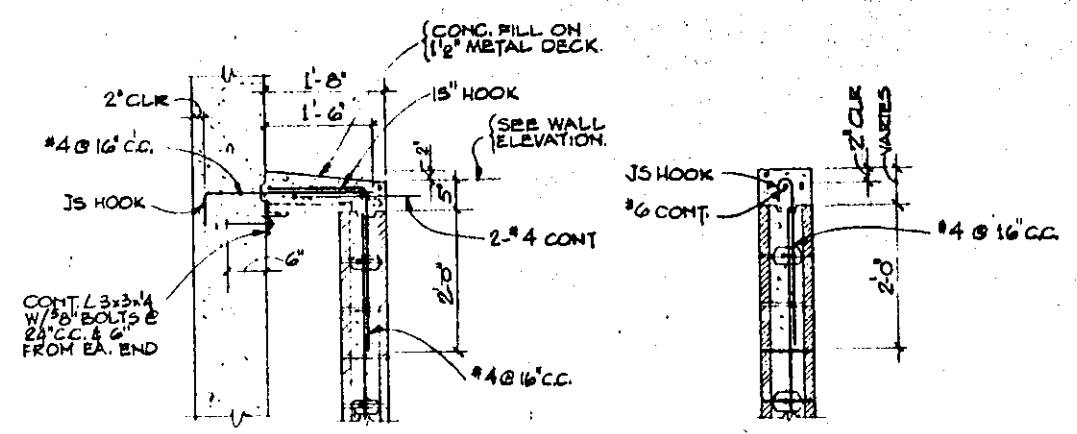
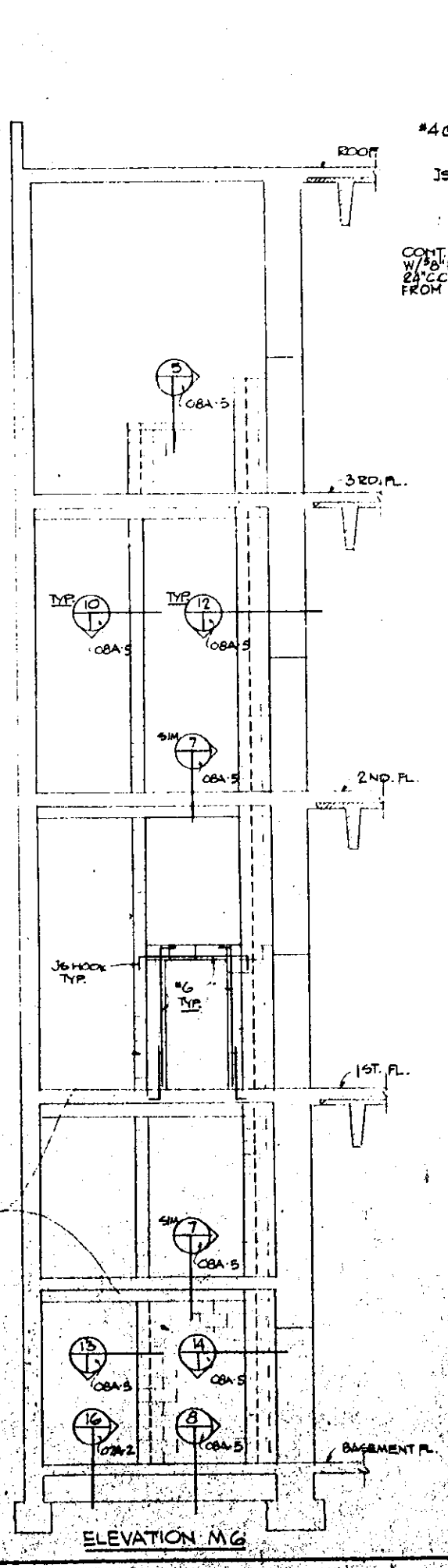
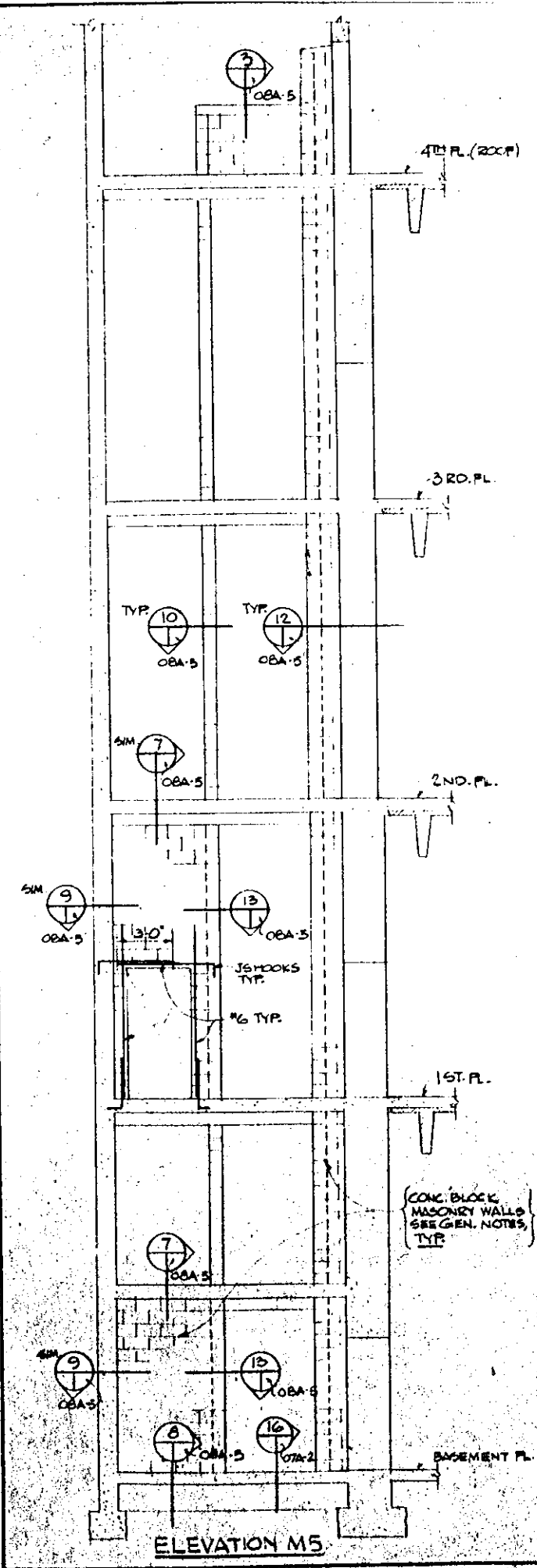

1210A	1/87	AS BUILT DRAWING	11	
PROJ. AND NO.	DATE	REVISION	BY	CL
U.S. DEPARTMENT OF ENERGY SANDIA AREA OFFICE KIRTLAND AIR FORCE BASE EAST ALBUQUERQUE, NEW MEXICO				
MASONRY BLOCK WALL ELEVATIONS AND DETAILS		CONTRACT NO. 1241	DATE	1-31-82
LABORATORY BUILDING 901		SCALE	1/8" = 1'-0"	
ARCHITECTURAL		BLDG. 901	DATE	
DESIGNED BY	APPROVED BY	DATE		
PROJECT NO. DE-FD04-92A10017	DATE NO. 3430BA-5	SHEET	56 OF 97	

**NOTE:**  
 SYMBOLS  $\odot$   $\oplus$  THIS SHEET DENOTES  
 STAGGER HEIGHTS FOR BUTT SPLICES  
 SEE  $\odot$  OBA-3

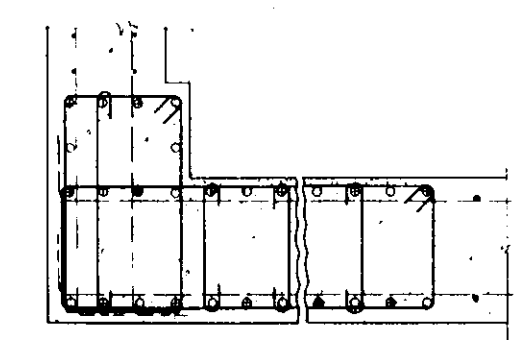
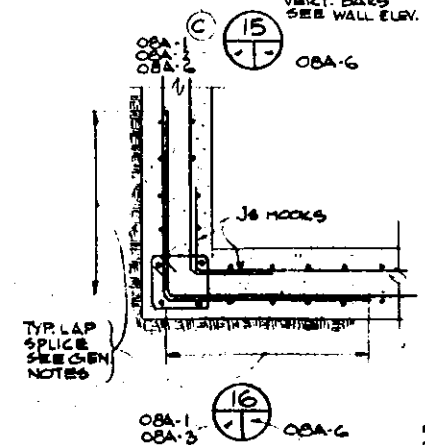
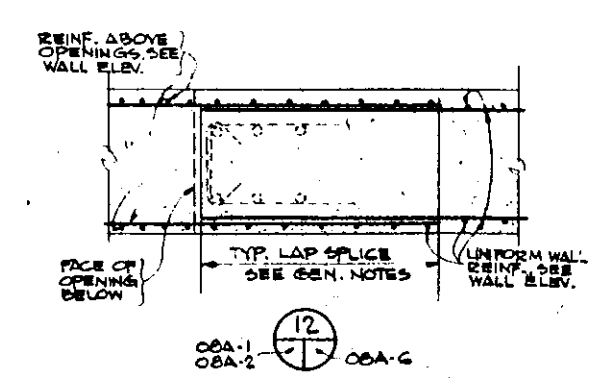
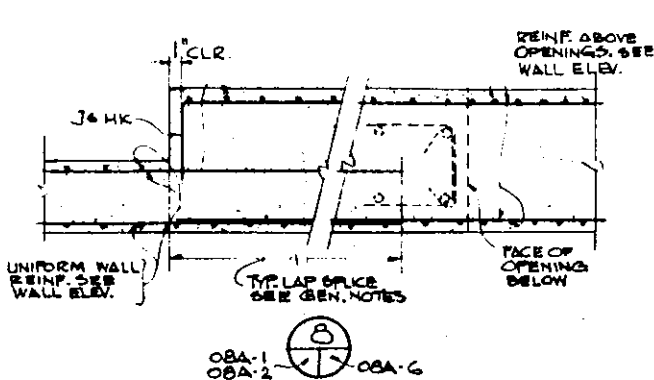
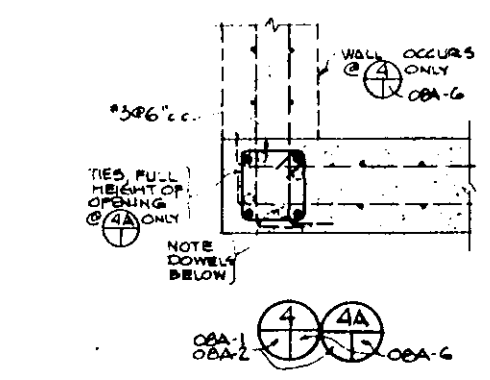
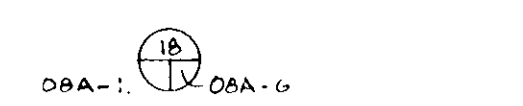
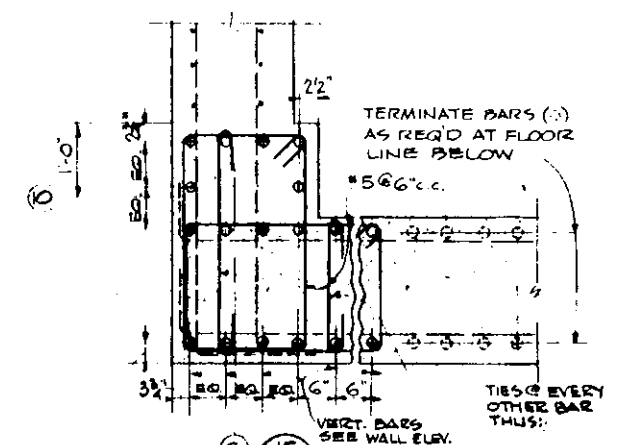
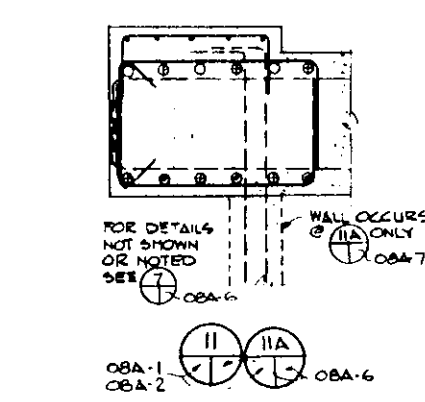
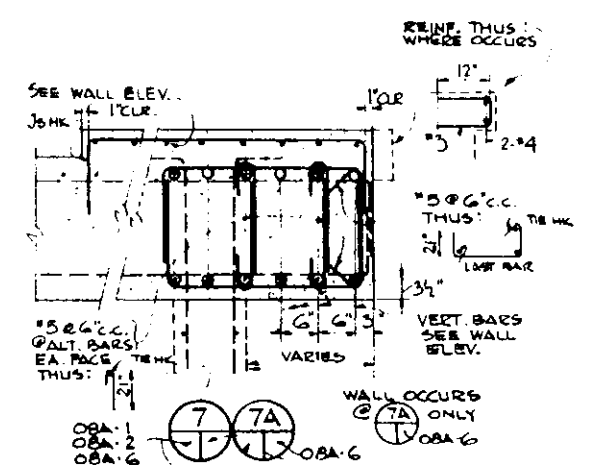
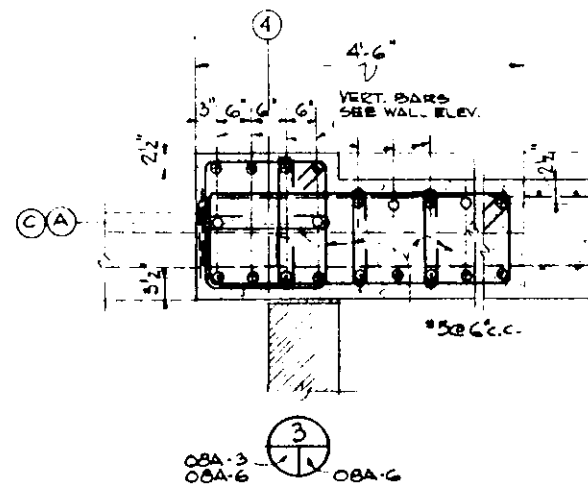
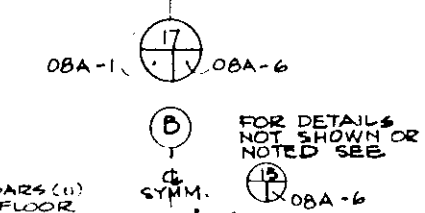
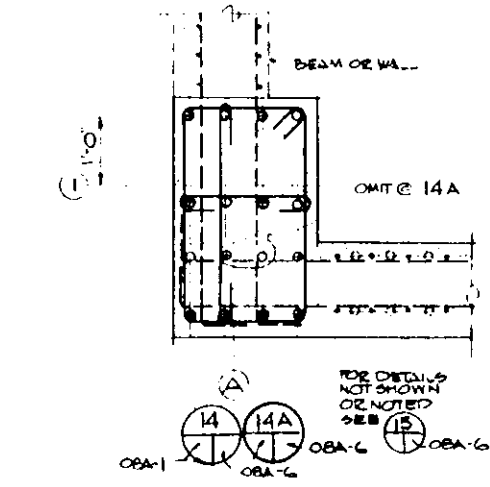
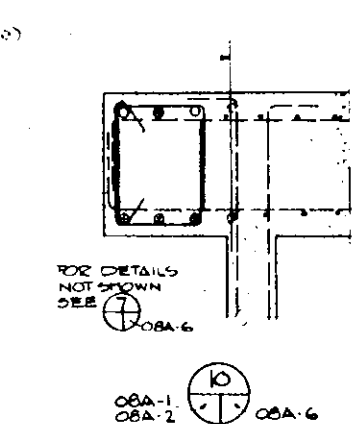
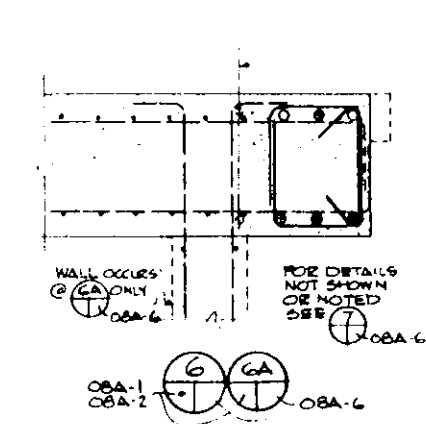
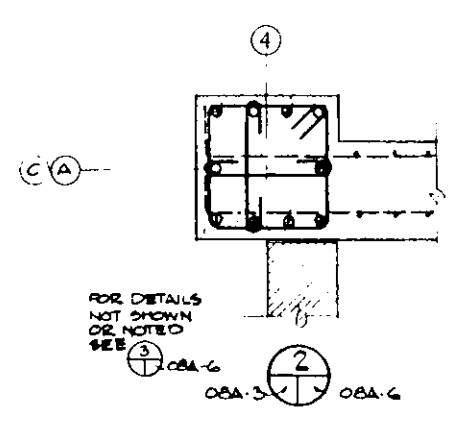
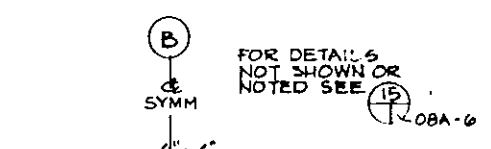
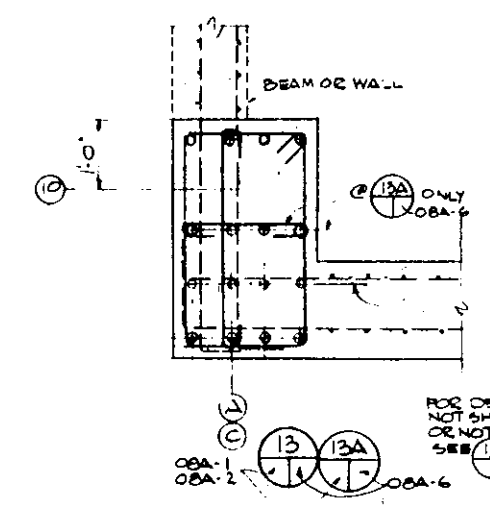
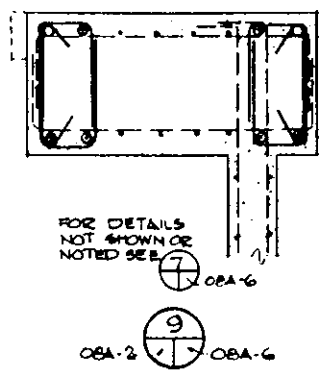
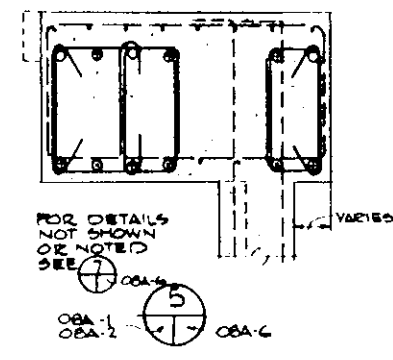
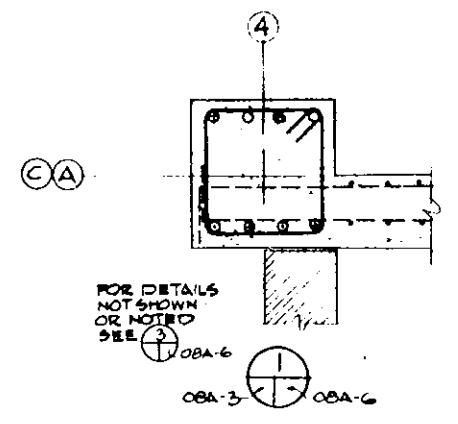

12/83	1/87	AS BUILT DRAWING	JT
PROJ & W.D.	NO.	DATE	REVISION
U.S. DEPARTMENT OF ENERGY SANDIA AREA OFFICE			
KIRTLAND AIR FORCE BASE EAST		ALBUQUERQUE, NEW MEXICO	
WALL DETAILS			
LABORATORY BUILDING 901		CONTRACT NO. (22)	
ARCHITECTURAL		DRAWN OWP	
BLDG. 901		CHECKED RBY	
DATE 1-31-85		SCALE 1/2" = 1'-0"	
PROJ. NO. 94808A-G		SHEET 59	

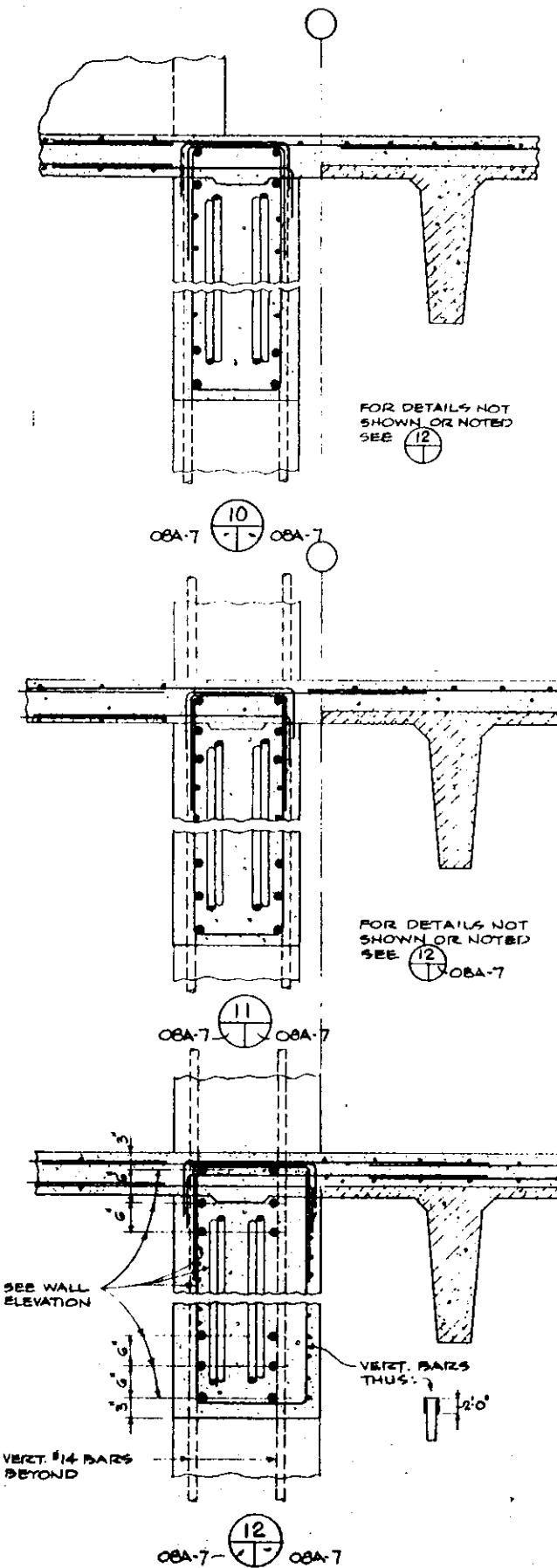
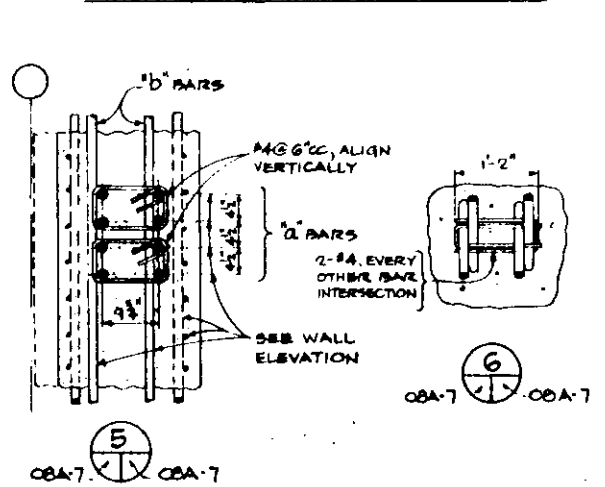
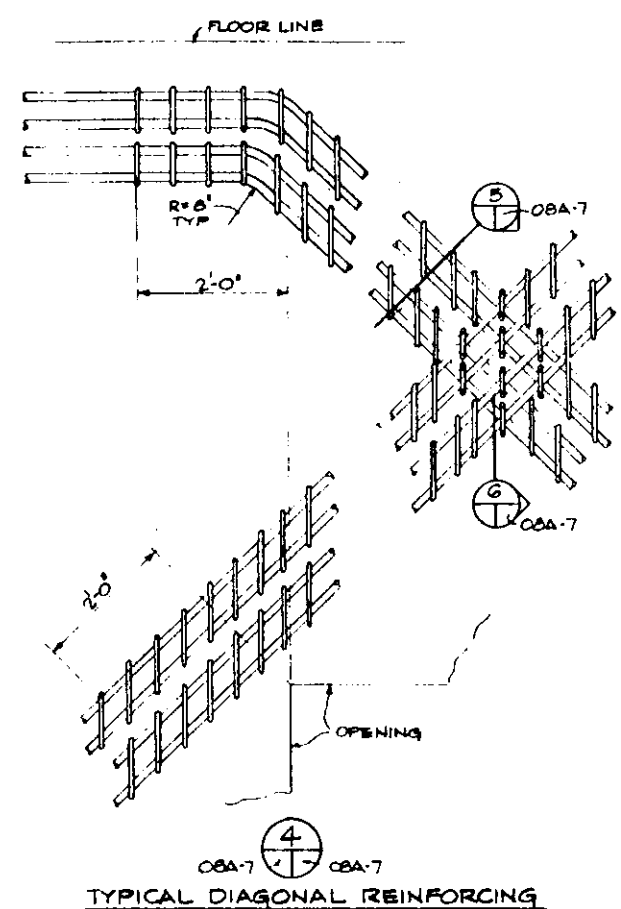
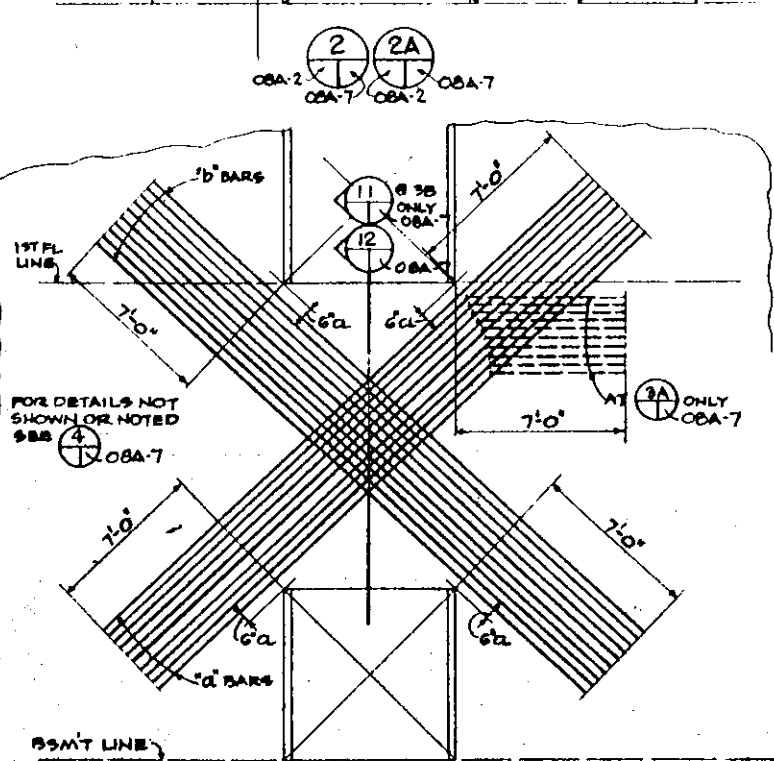
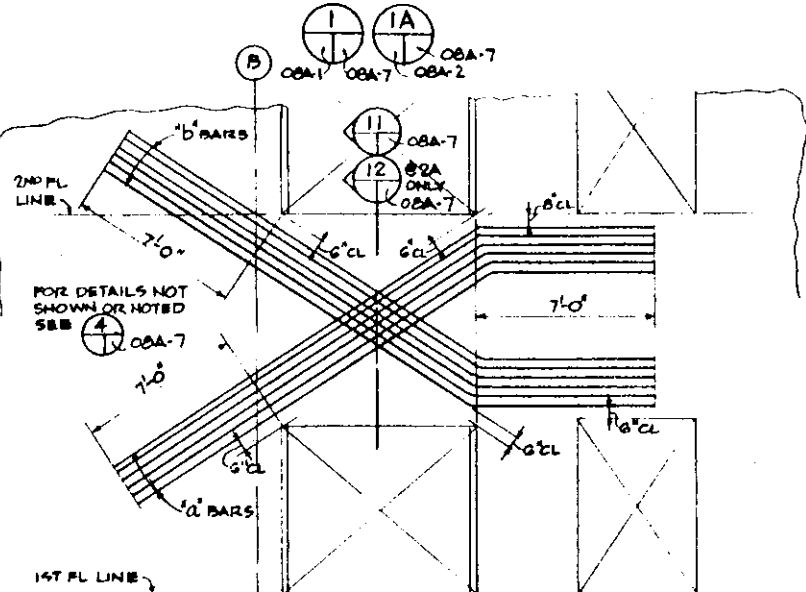
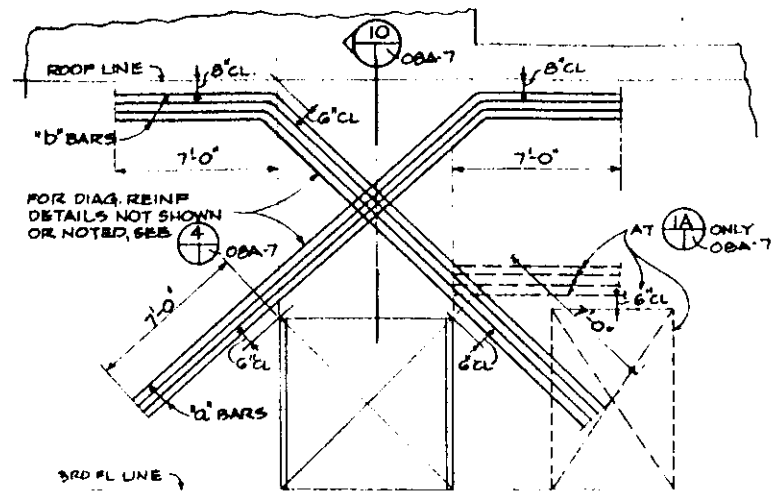

12108	1/87	AS BUILT DRAWING			
PROJ. NO.	NO.	DATE	REVISION	BY	CHK.
U.S. DEPARTMENT OF ENERGY SANDIA AREA OFFICE KIRTLAND AIR FORCE BASE EAST ALBUQUERQUE, NEW MEXICO					
WALL DETAILS			CONTRACT NO. (S&T)	DATE	SCALE
LABORATORY BUILDING 901			DATE	SCALE	NO. OF SHEETS
ARCHITECTURAL			BLDG. NO.	DATE	NO. OF SHEETS
DESIGNED BY			RECOMMENDED BY	APPROVED BY	SHEET NO.
FIRMA DE ARCHITECTOS-INGENIEROS			NO. DE PROYECTO	NO. DE HOJA	FECHA



- GENERAL NOTES:**
- A. REFER TO DRAWING NUMBER 94800A-5 FOR MATERIALS LEGEND, SYMBOLS LEGEND, AND ABBREVIATIONS.
  - D. REFER TO DRAWING 94806A-1 FOR NOTES REGARDING CAST-IN-PLACE CONCRETE, REINFORCING STEEL, PRECAST CONCRETE, CONCRETE MASONRY UNITS, AND STRUCTURAL STEEL.

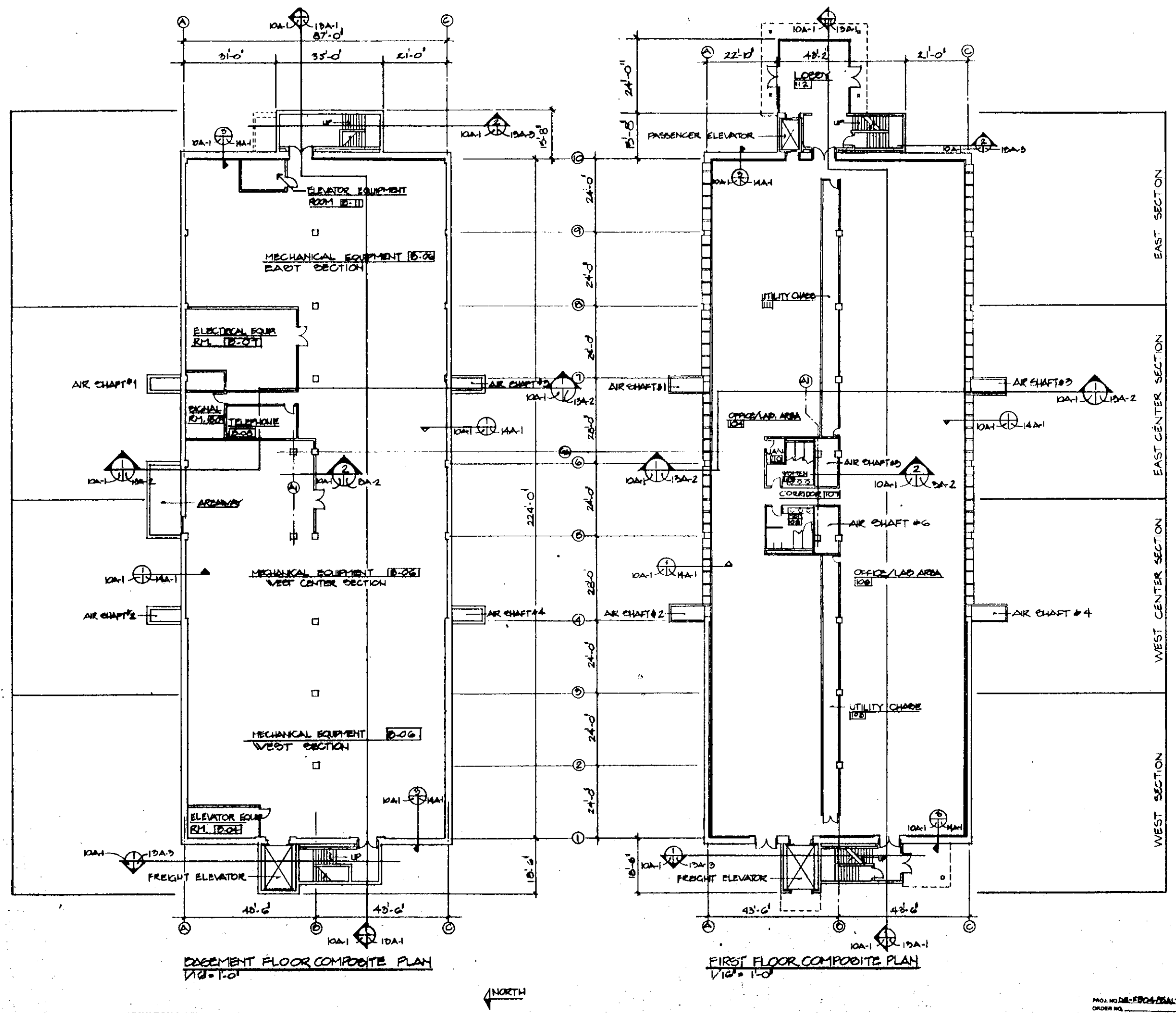

**BASEMENT FLOOR COMPOSITE PLAN**  
1/2" = 1'-0"

**FIRST FLOOR COMPOSITE PLAN**  
1/2" = 1'-0"



12705	1/8"	A-2 BUILT DRAWING	JT
PROJ. & W.D. NO.	DATE	REVISION	BY
U.S. DEPARTMENT OF ENERGY SANDIA AREA OFFICE			
KIRTLAND AIR FORCE BASE EAST ALBUQUERQUE, NEW MEXICO			
CONTRACT NO. (A-2)	12705	CONTRACT NO. (B-1)	
COMPOSITE PLANS BASEMENT & FIRST FLOORS			
LABORATORY BUILDING 901			
ARCHITECTURAL	BLDG. 901	DATE	1-31-68
SUBMITTED	RECOMMENDED	APPROVED	
FIMBA-AS ARCHITECTS-ENGINEERS		DWG. NO.	94810A-1
SANDIA		SHEET	61
		OF	307

PROJ. NO. 94800A-5  
ORDER NO.

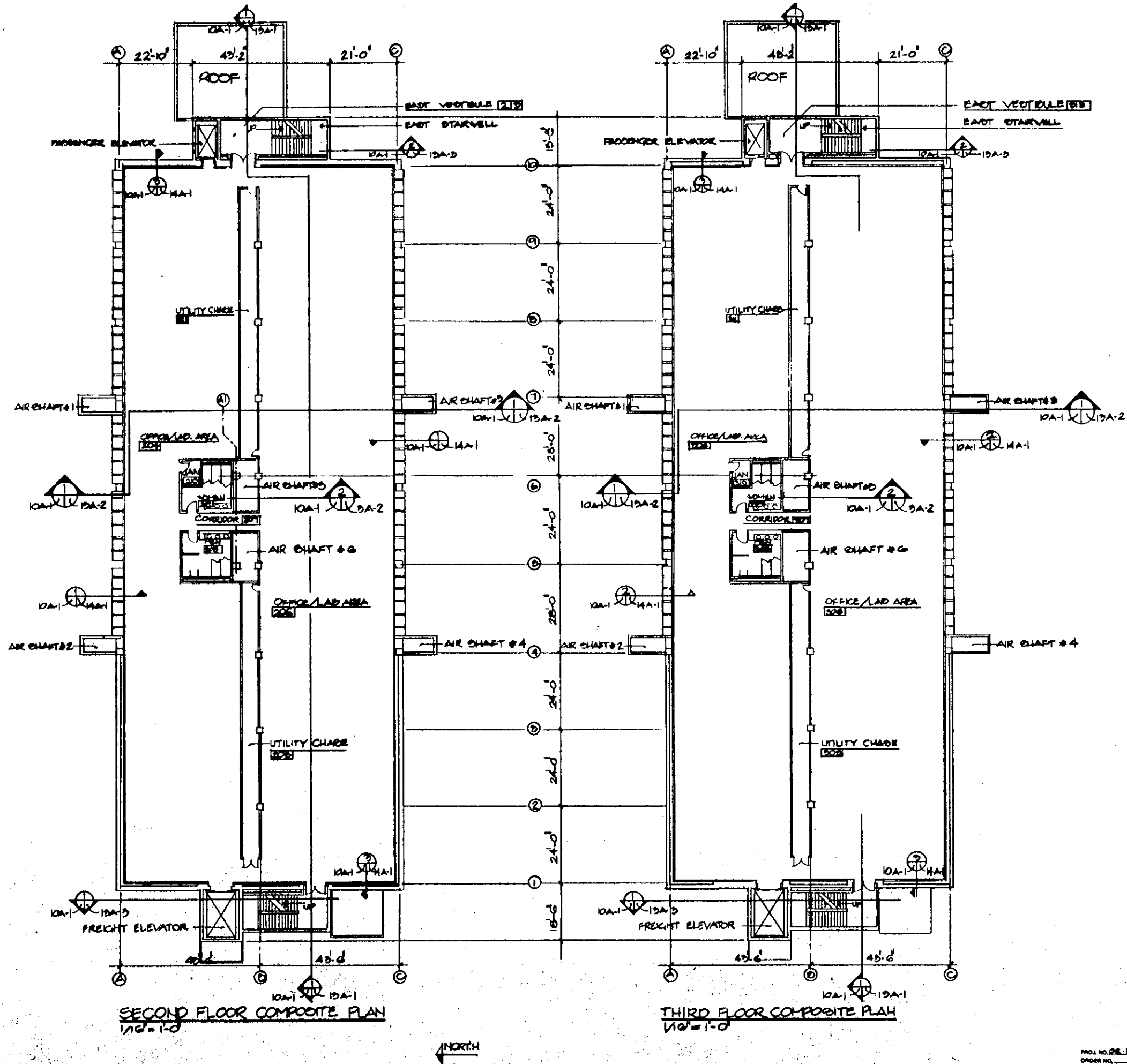

**SECOND FLOOR COMPOSITE PLAN**  
1/10'-1'-0"

**THIRD FLOOR COMPOSITE PLAN**  
1/10'-1'-0"

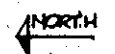

1/10'	1/81	AS BUILT DRAWING		
U.S. DEPARTMENT OF ENERGY SANDIA AREA OFFICE KIRTLAND AIR FORCE BASE EAST ALBUQUERQUE, NEW MEXICO				
COMPOSITE PLANS	CONTRACT	12700		
SECOND & THIRD FLOORS	DRAWN	PH		
LABORATORY BUILDING 901	CHECKED	WLS		
ARCHITECTURAL	DATE	11-21-60		
BLDG. 901	DATE	11-21-60		
ARCHITECTS-ENGINEERS	DWG. NO.	4810A-2	SHEET	62
ALBUQUERQUE	NEW MEX. REG.	4810A-2	OF	304

PROJ. NO. 25, F004-05A10-02  
ORDER NO.