

# Supplementary online material for:

**Abundance and seasonal occurrence of pest fruit flies  
(Diptera: Tephritidae) in residential and rural areas of  
Oahu (Hawaiian Islands)**

Luc Leblanc, Steven Graham, Steve McNeil,  
Kurt Pohlman, Michael Dinneen, and Brian Fujita

Published in the  
2014  
Proceedings of the Hawaiian Entomological Society  
(Volume 46: pages 9-24)

# All trapping sites, coded by habitat/region

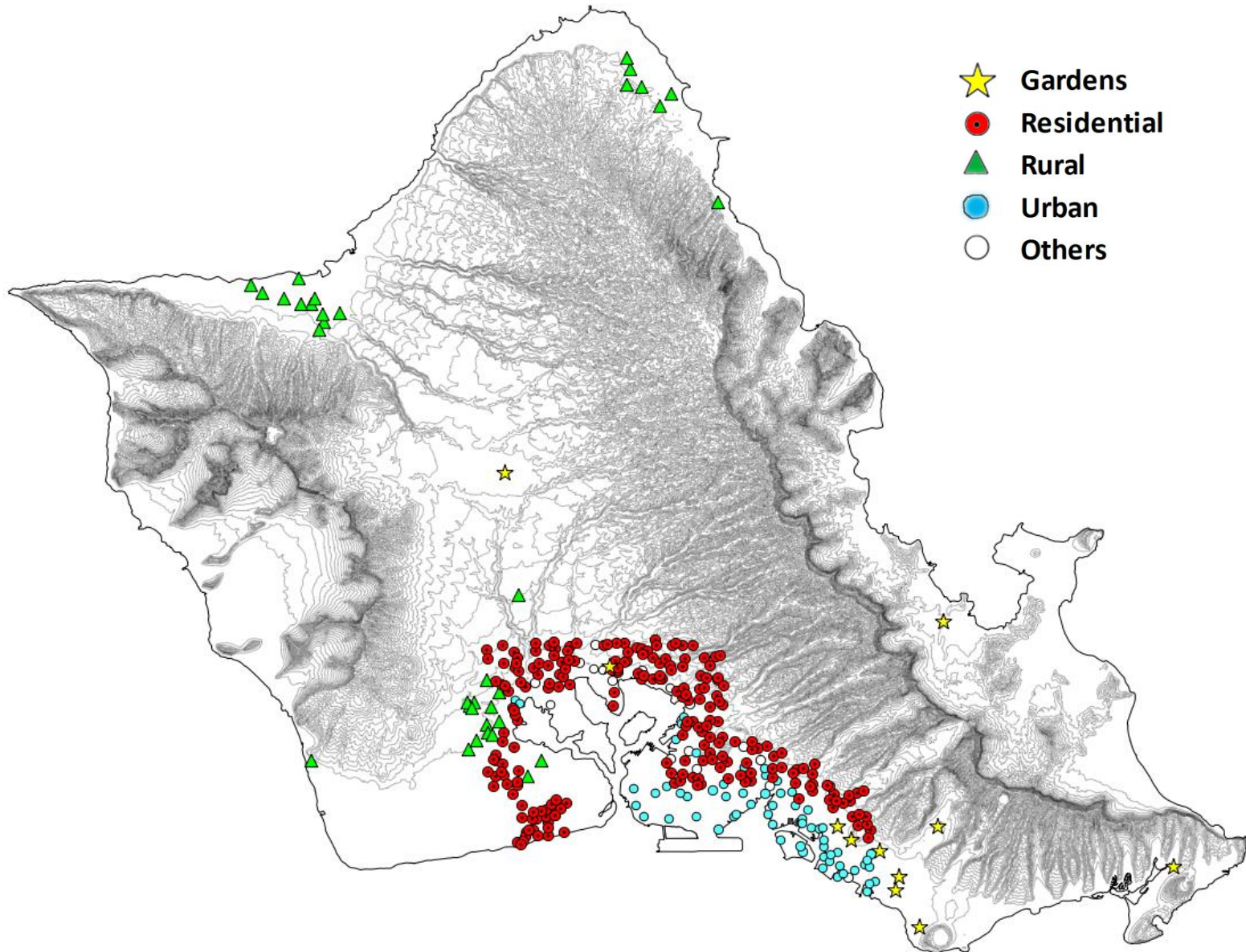

# Legend for detailed satellite views

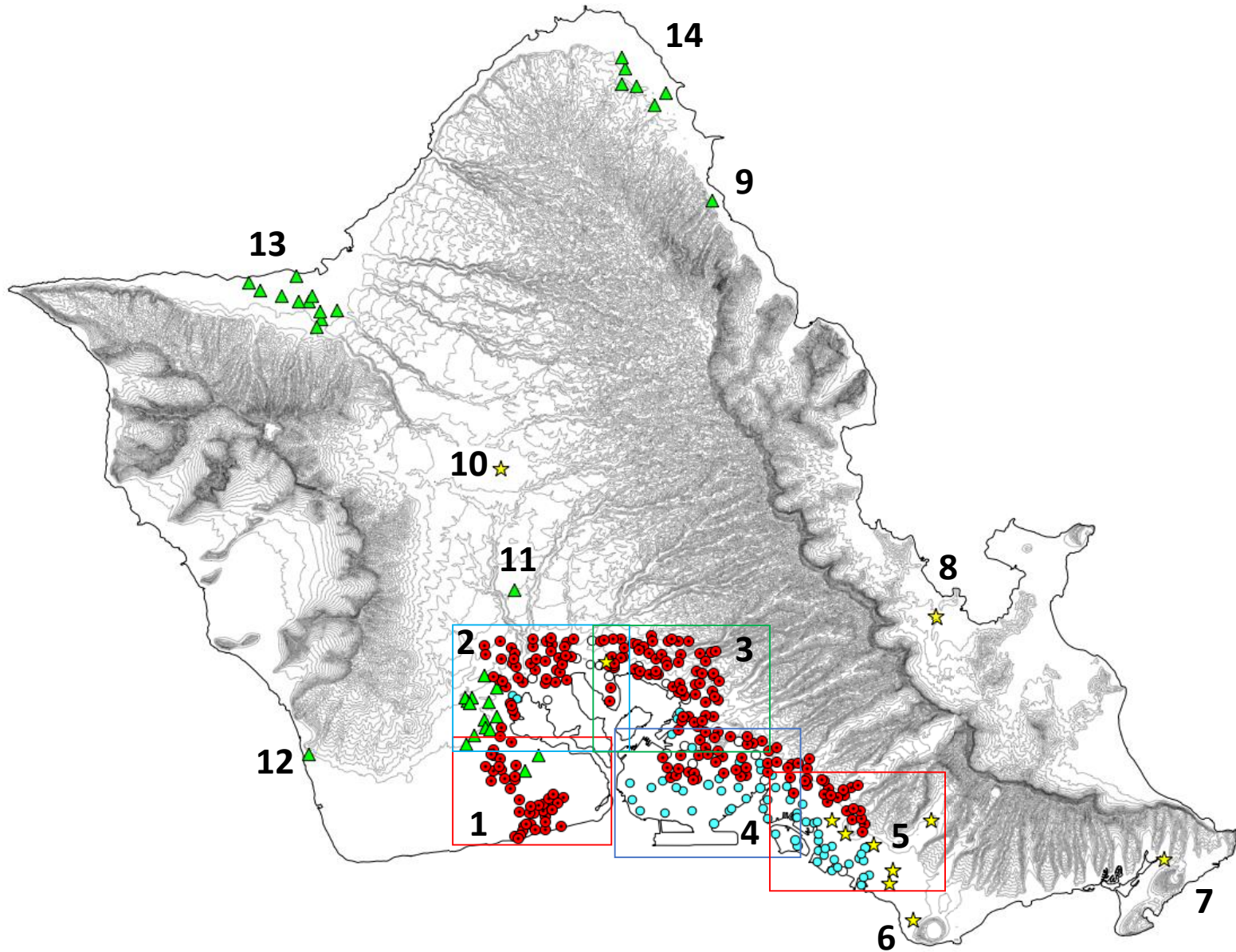

# 1 - Ewa

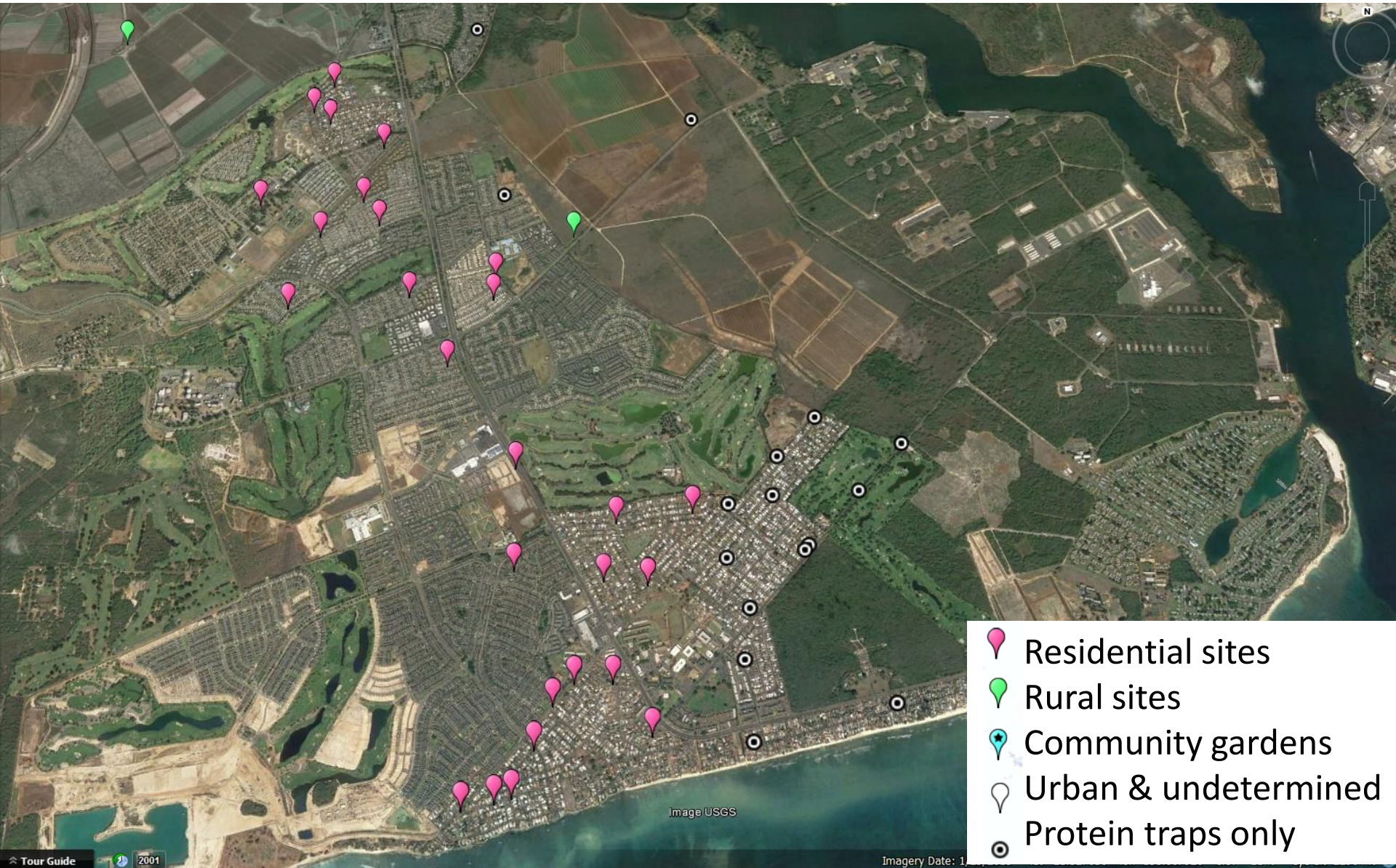

## 2 – Waipahu and rural (south)



# 3 – Pearl City - Aiea

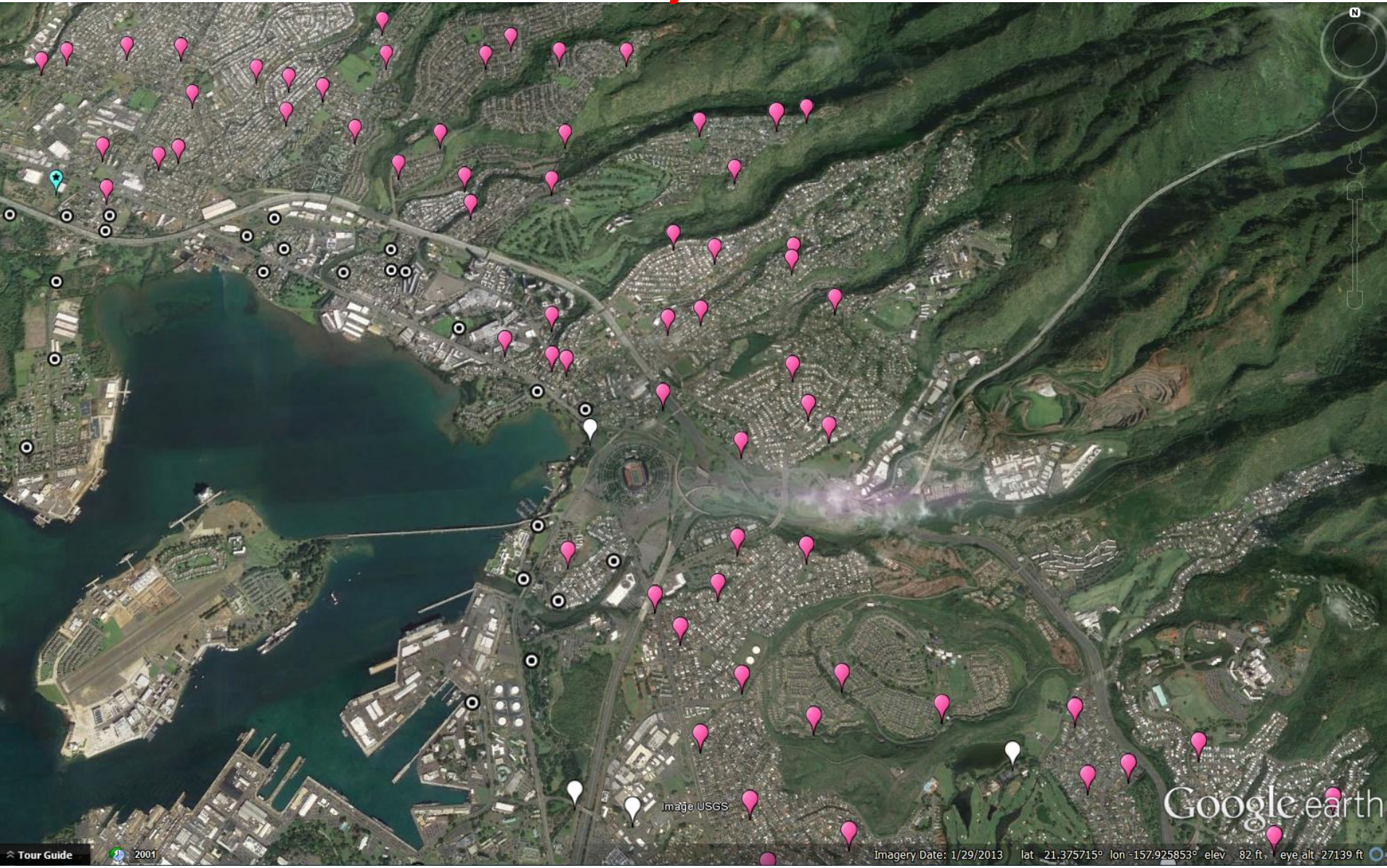

# 4 – Hickam AFB & airport

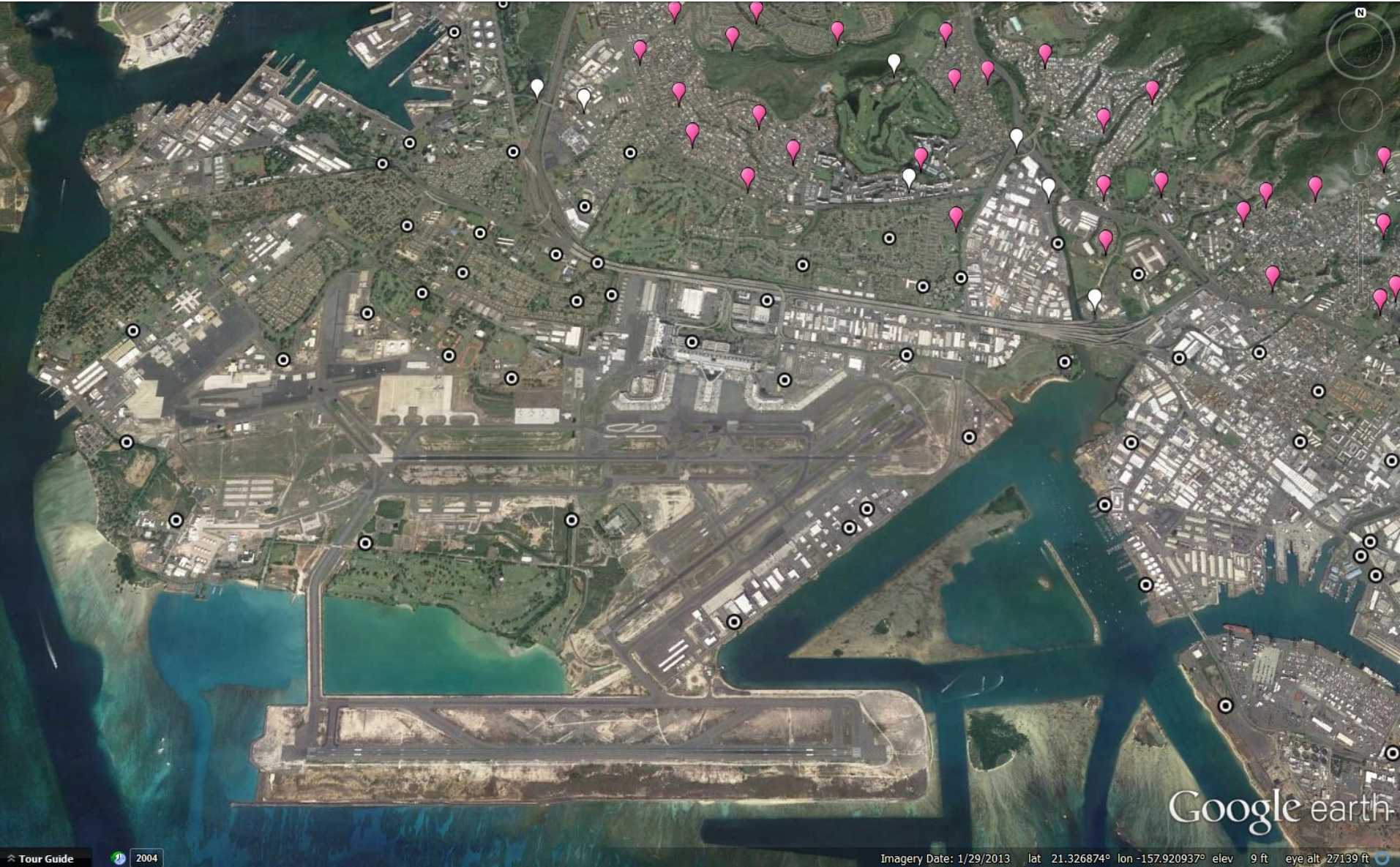

# 5 – Honolulu

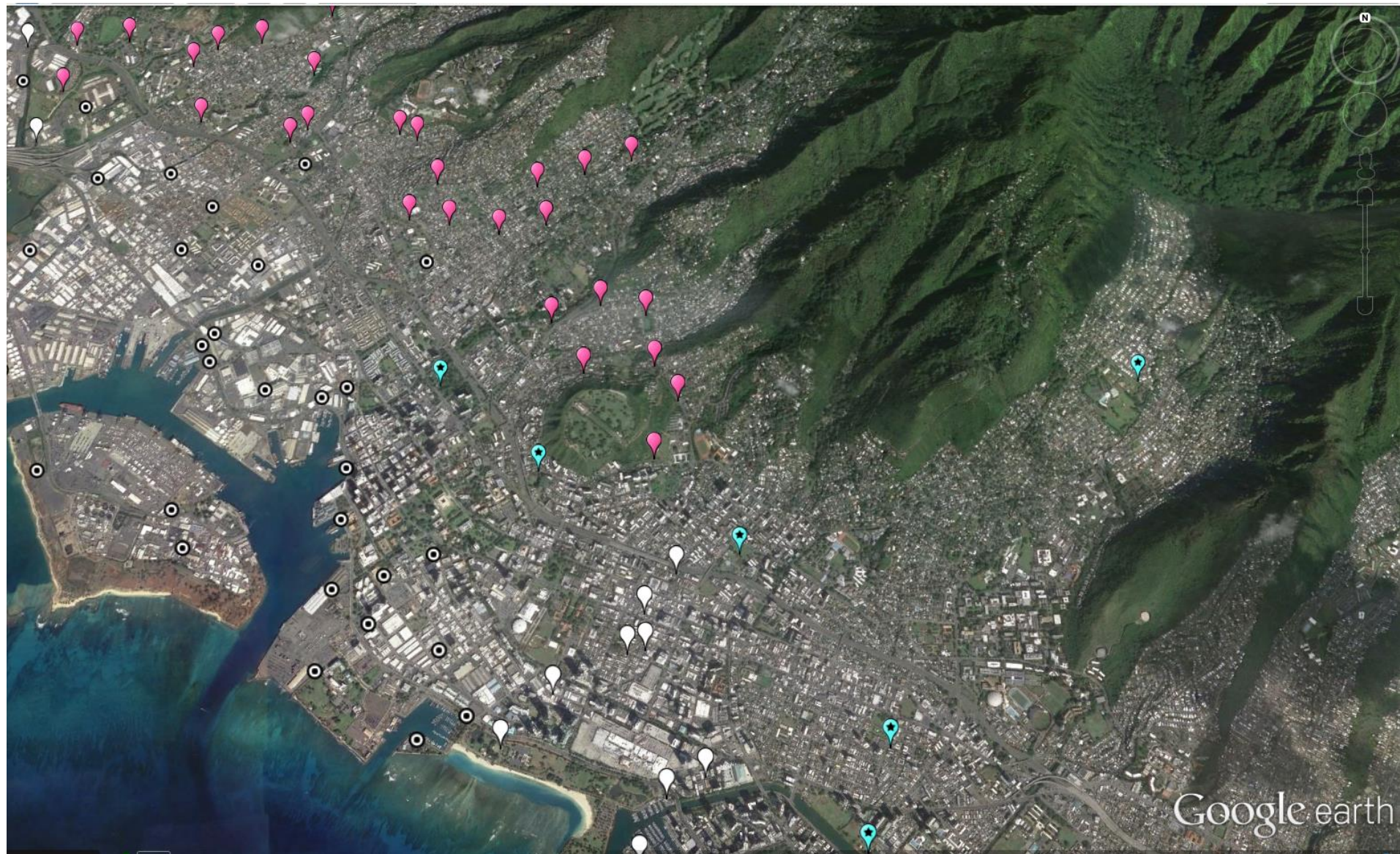



## 6 – Diamond Head community gardens



## 7 – Hawaii Kai community gardens



## 8 – Kaneohe community gardens



## 9 – Green Growers Inc., Hauula

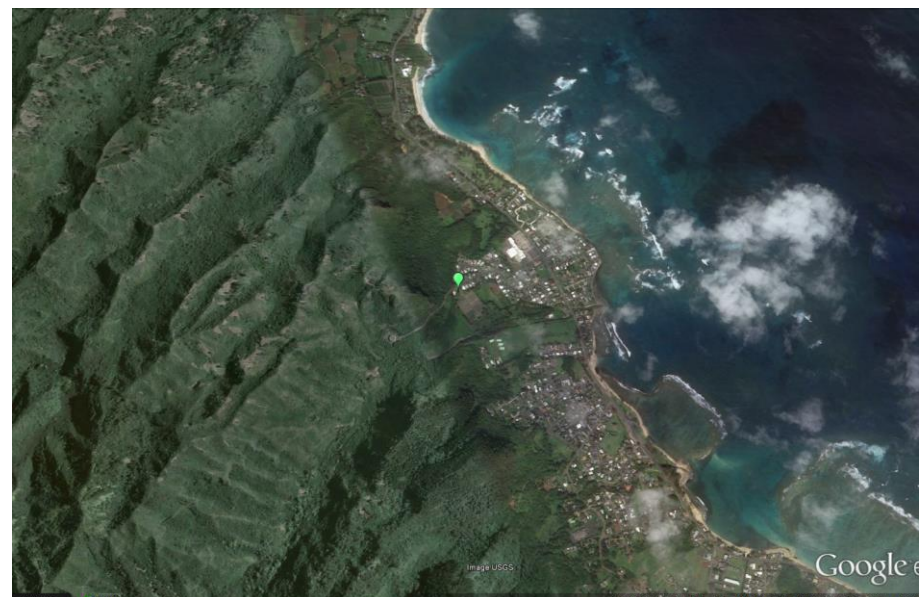

## 10 – Wahiawa community gardens



## 11 – Mililani Osagawara Farm



## 12 – Waimanalo Gulch landfill



# 13 – Waialua



# 14 – Kahuku - Laie



# Community Gardens (all sites)

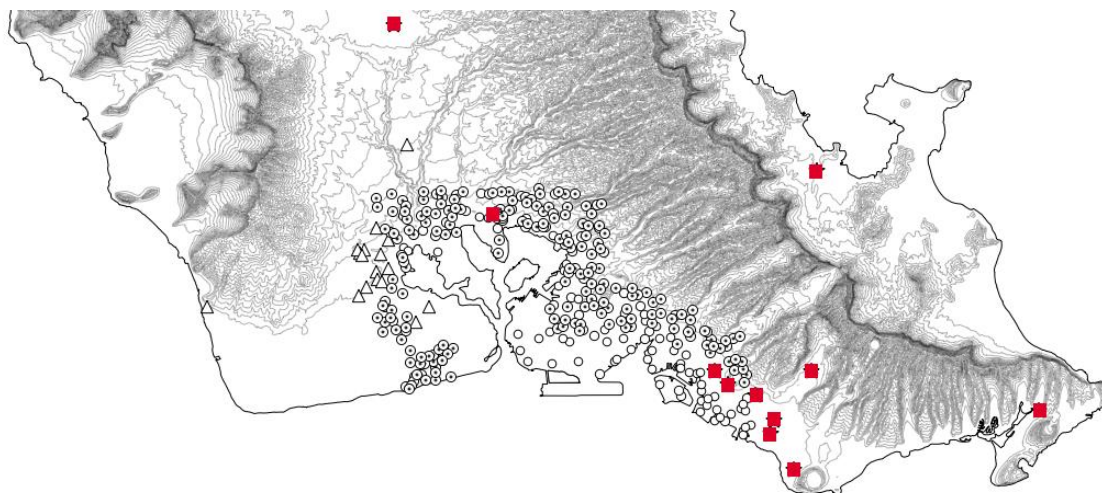
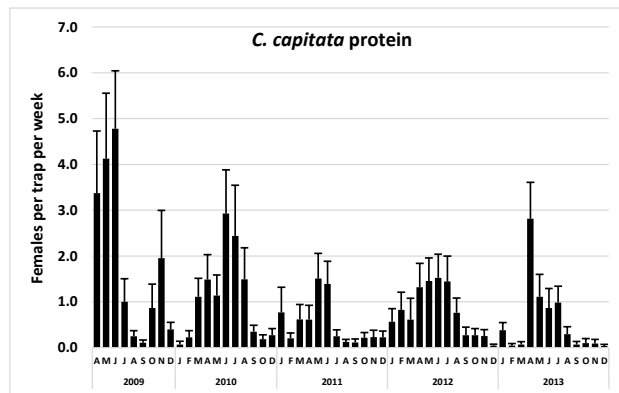
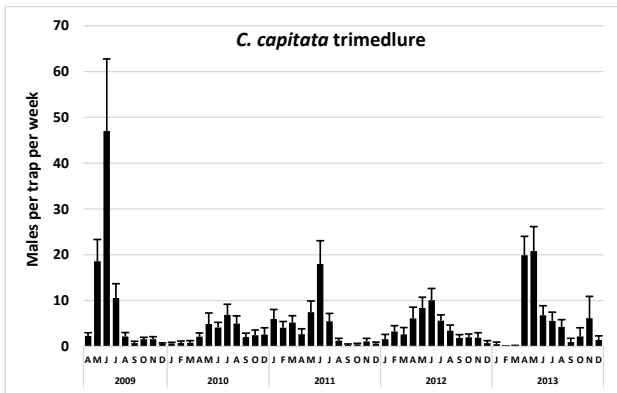
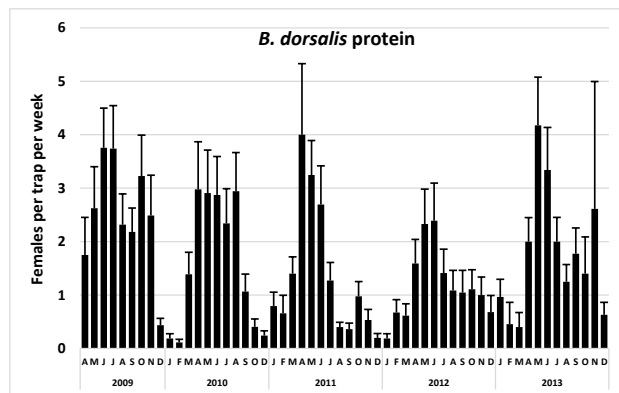
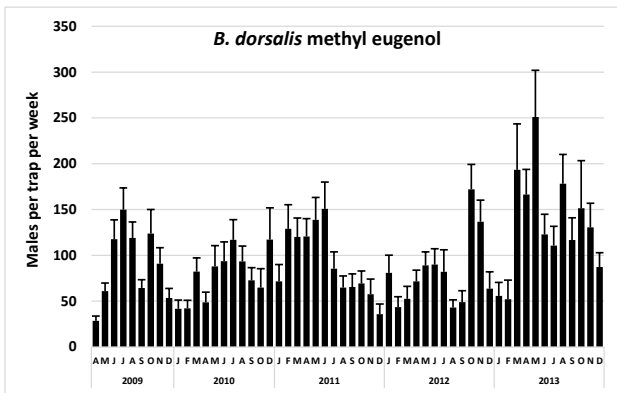
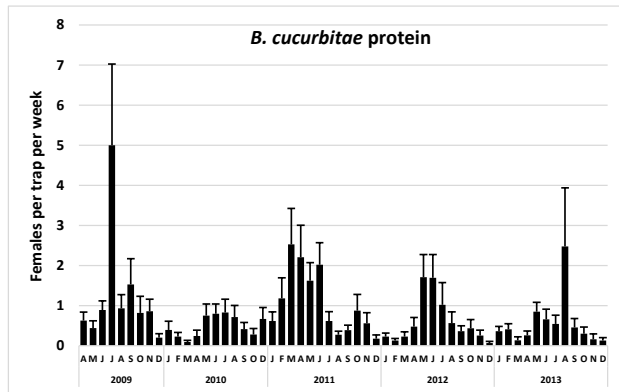
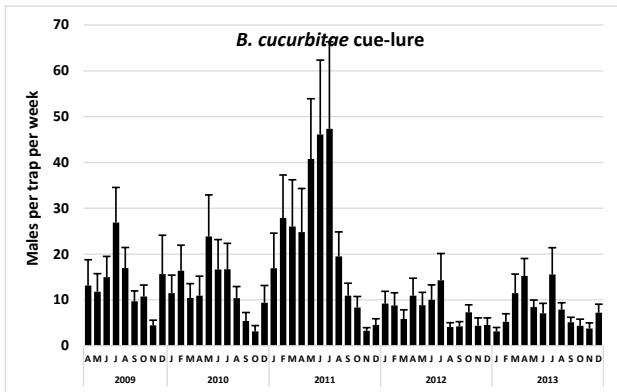

# Garden site 38: Pearl City Urban Garden

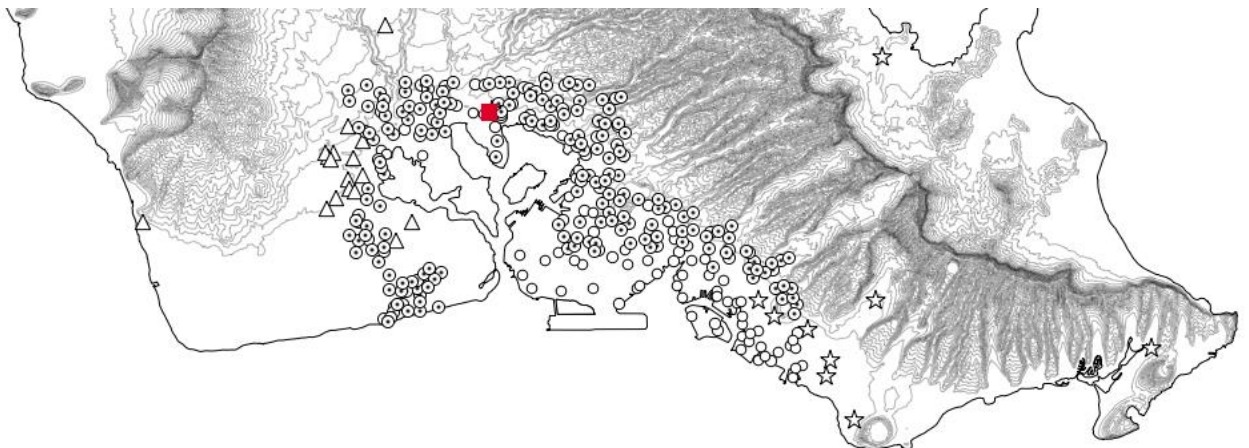
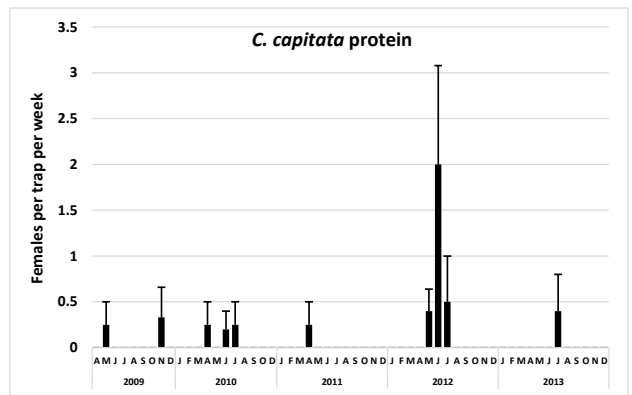
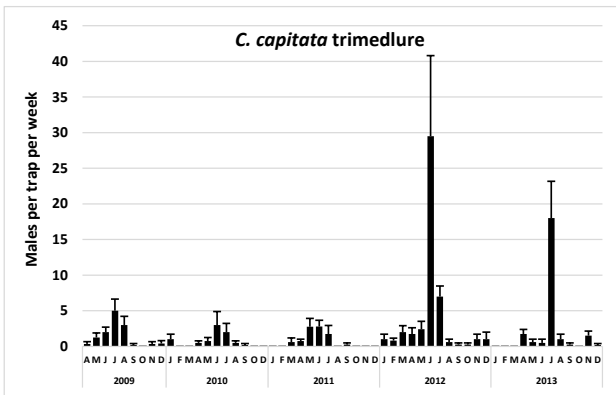
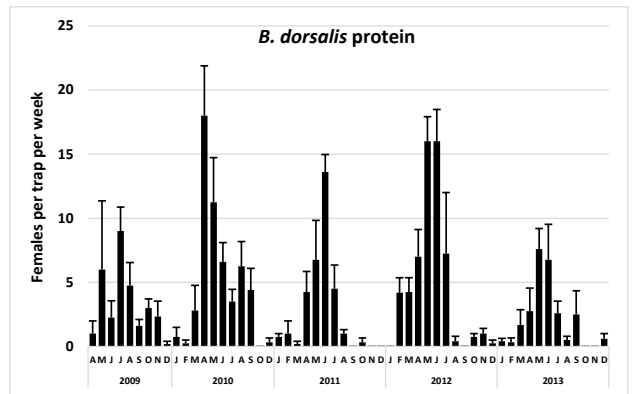
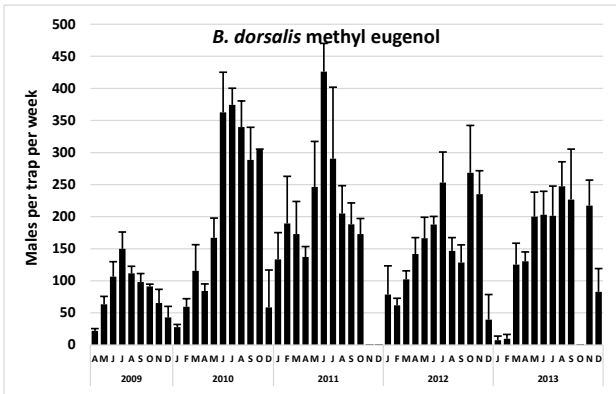
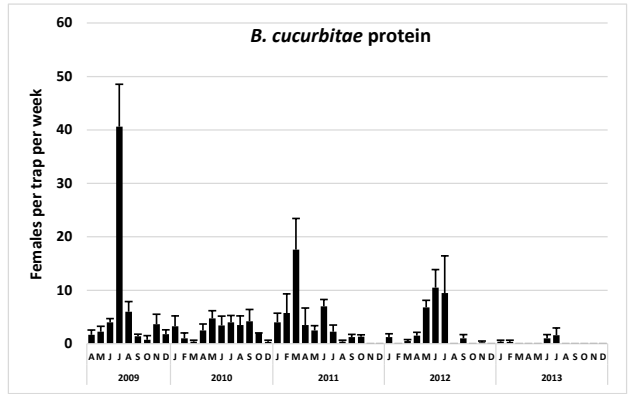
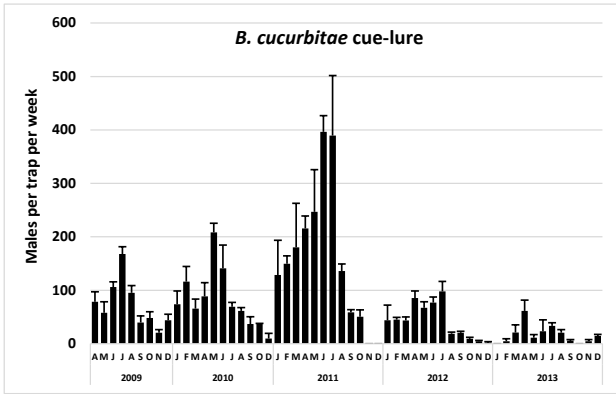

# Garden site 88: Ala Wai Community Garden

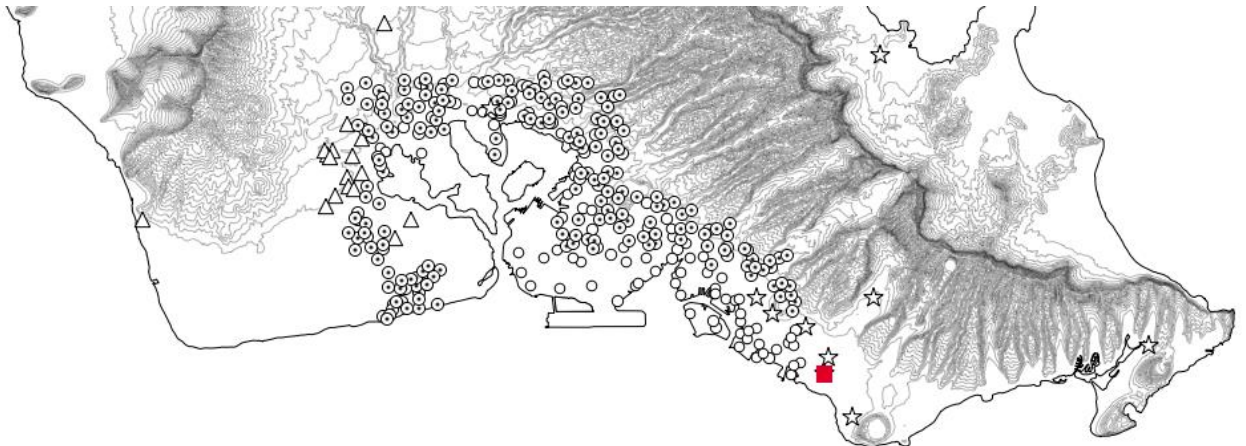
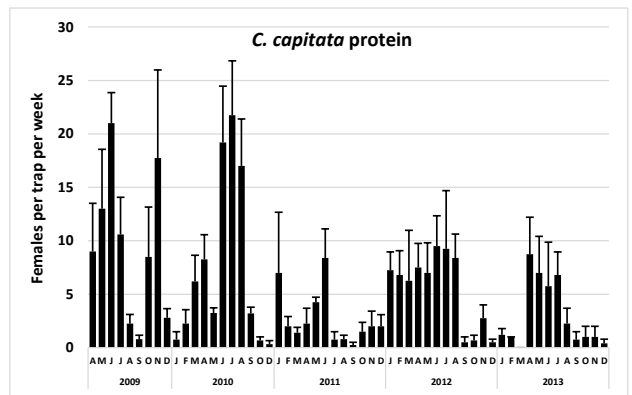
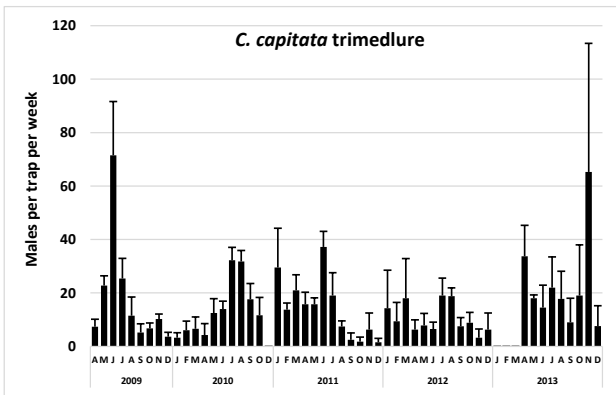
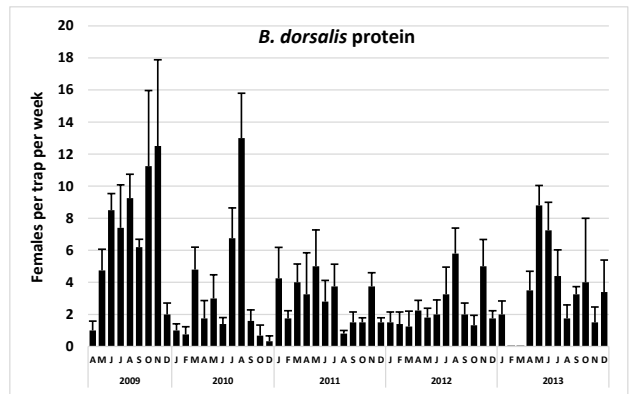
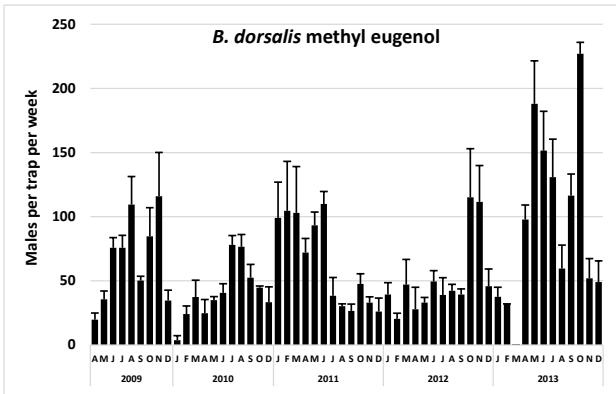
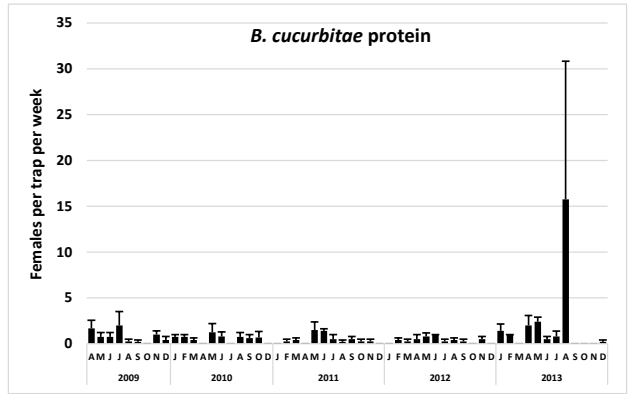
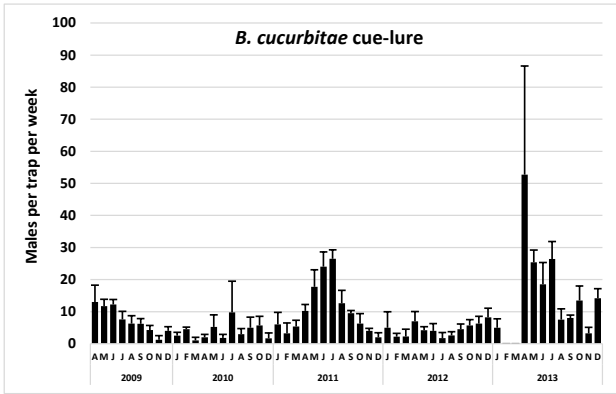

# Garden site 89: Diamond Head Community Garden

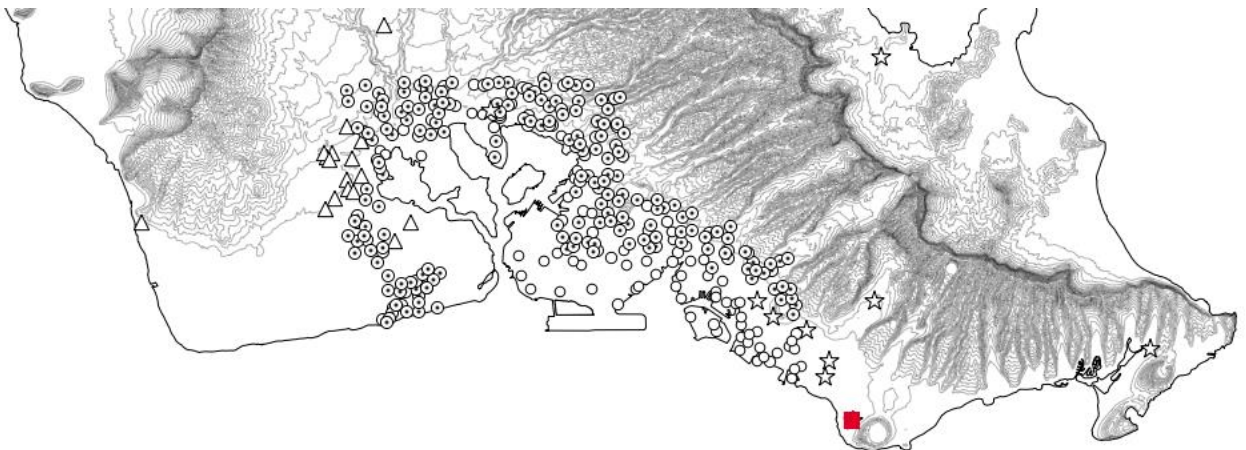
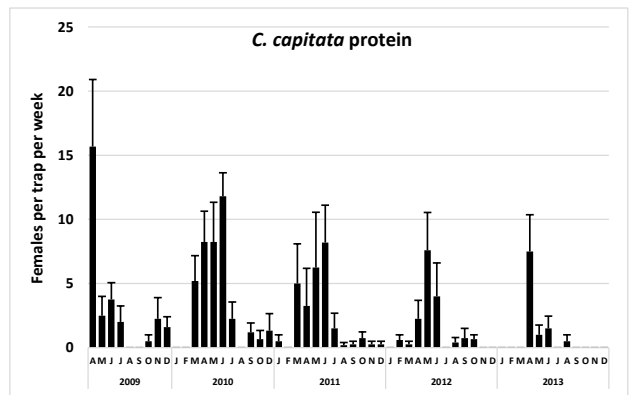
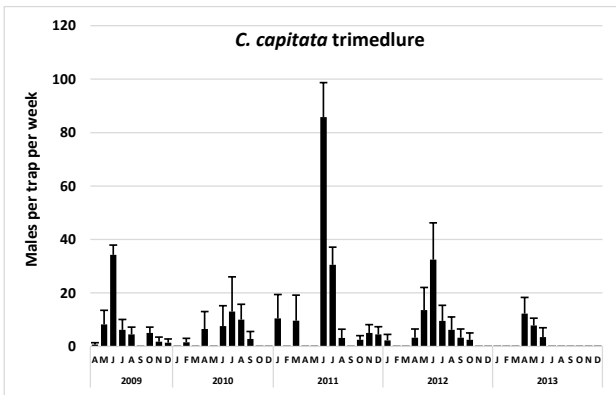
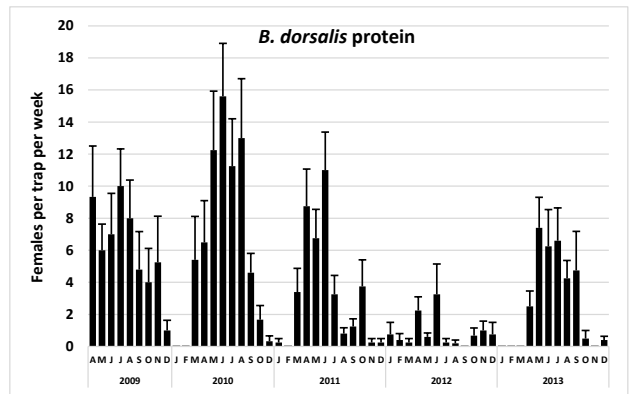
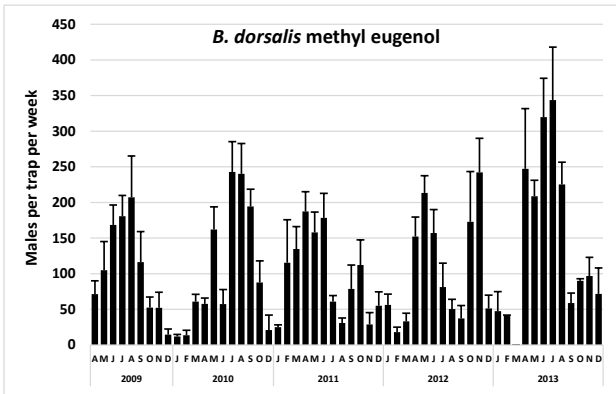
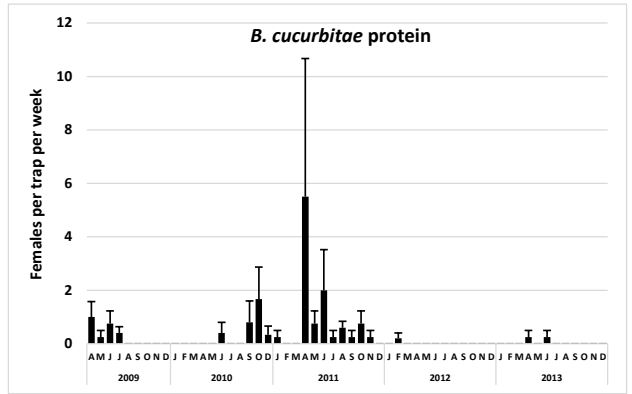
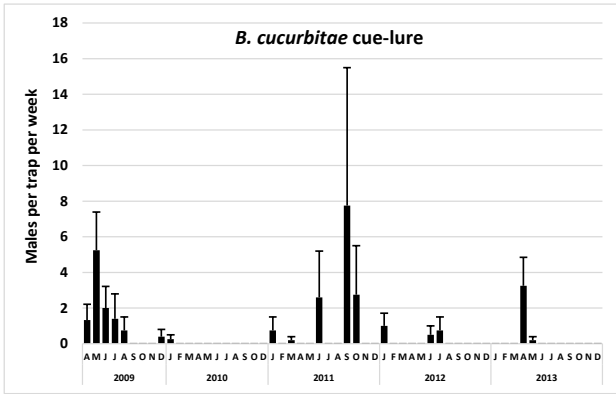



# Garden site 90: Moiliili Community Garden

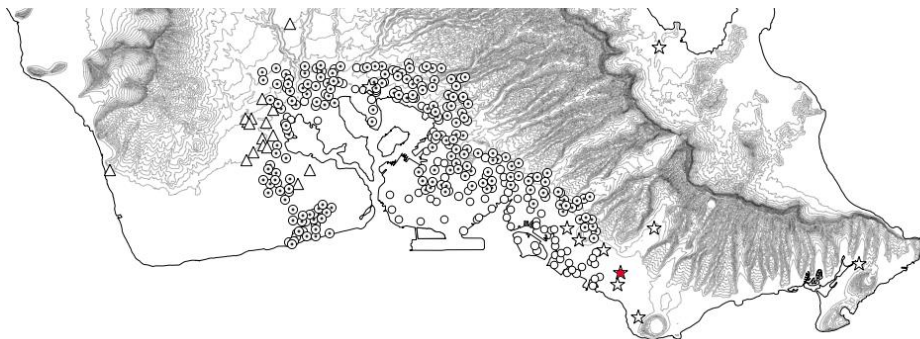
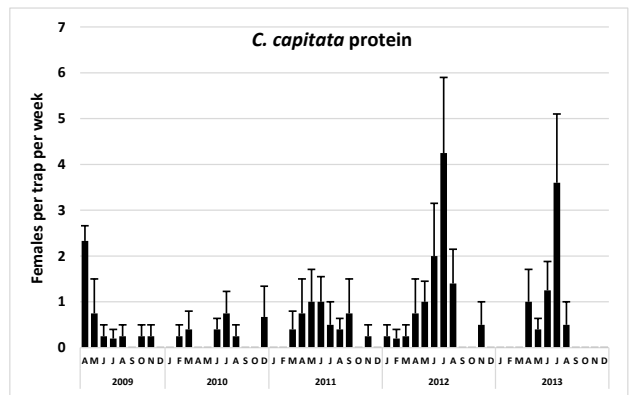
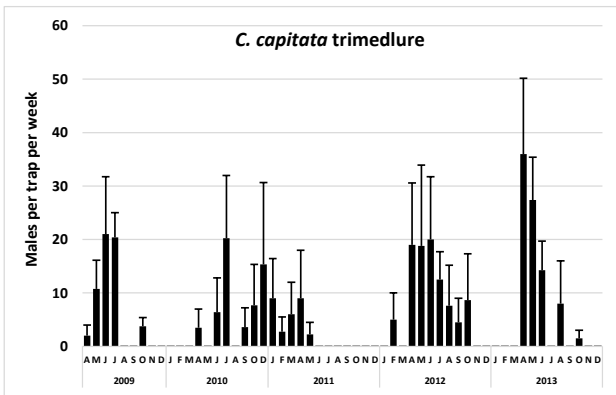
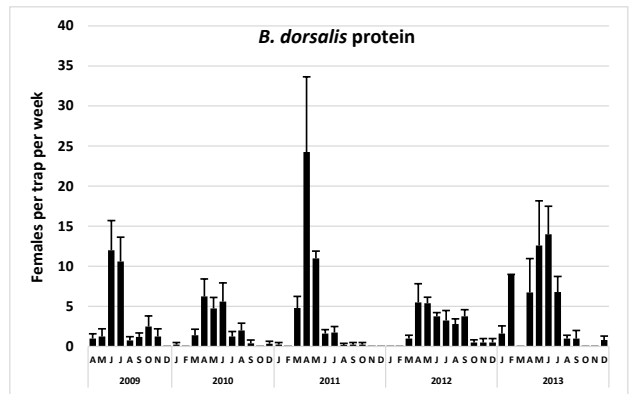
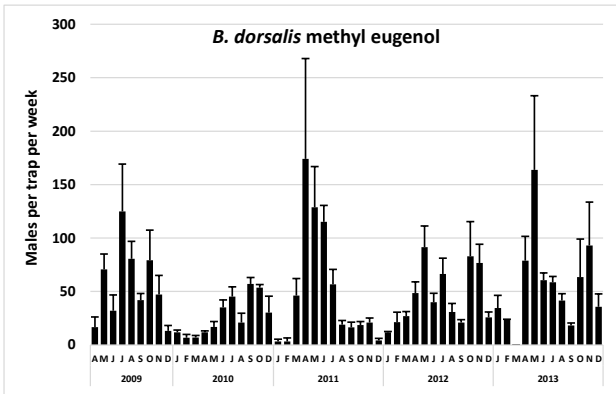
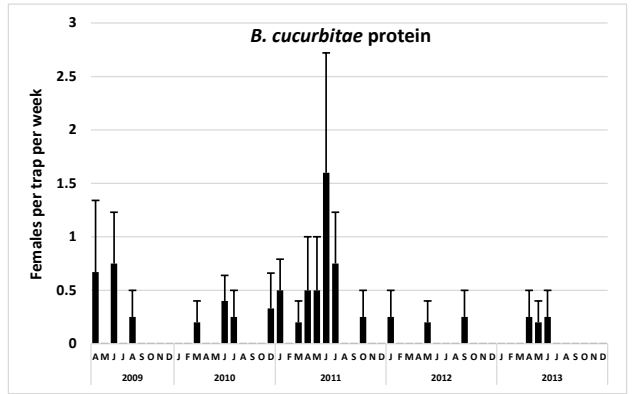
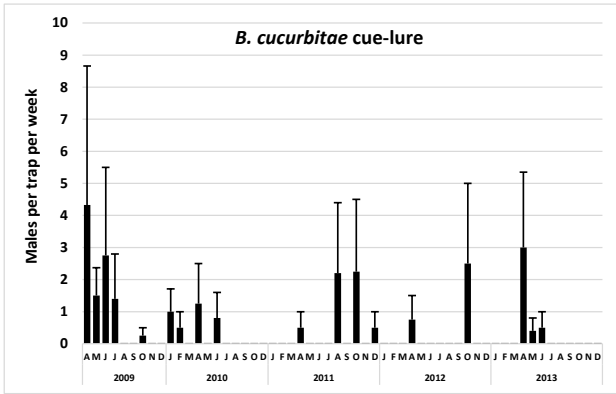

# Garden site 91: Manoa Community Garden

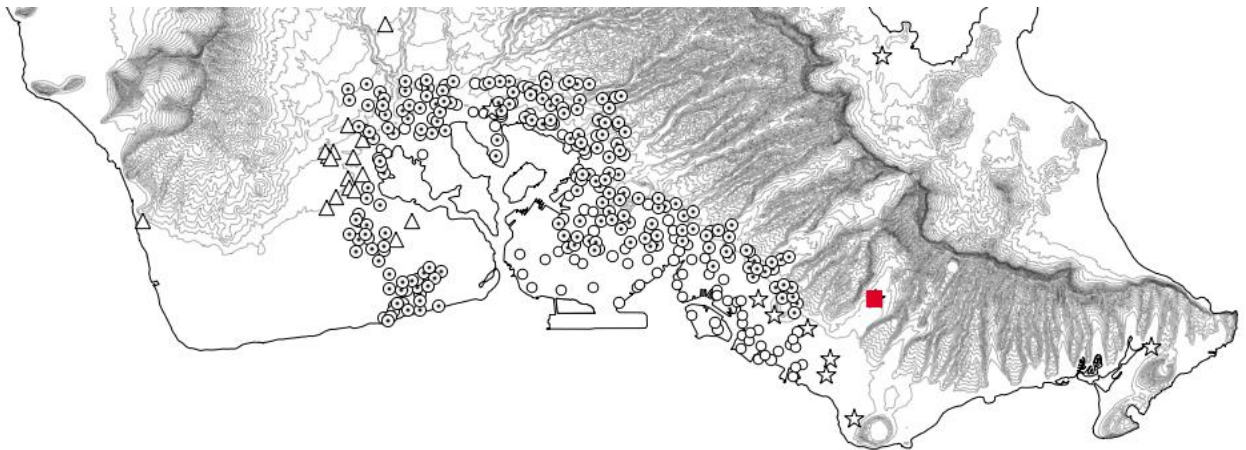
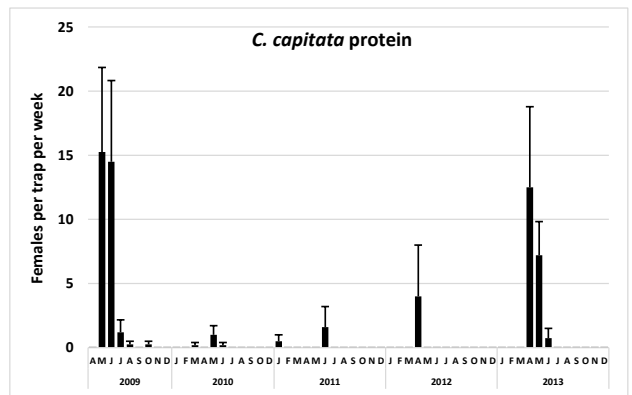
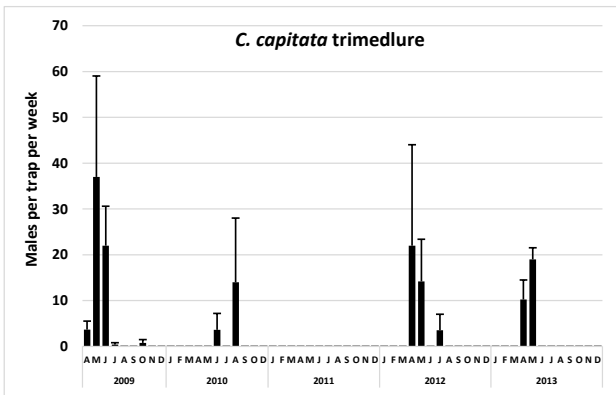
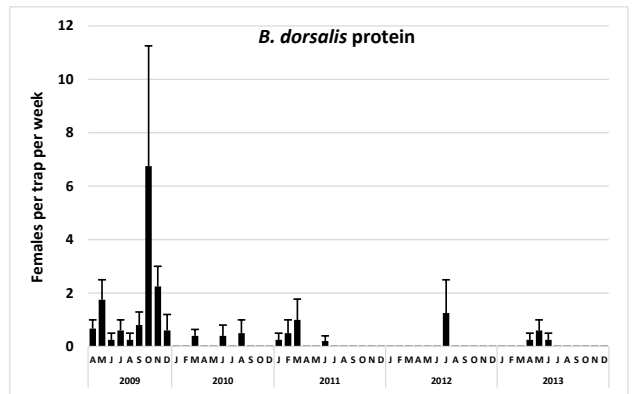
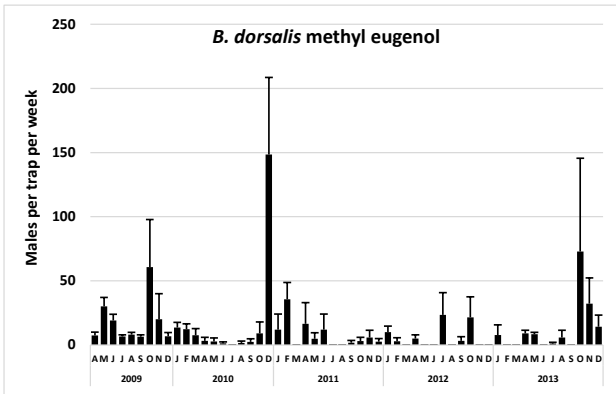
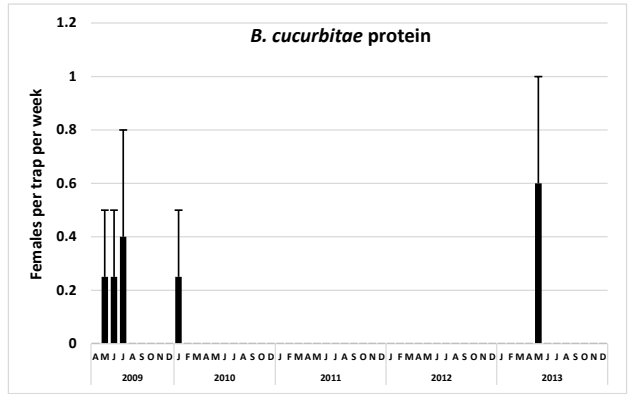
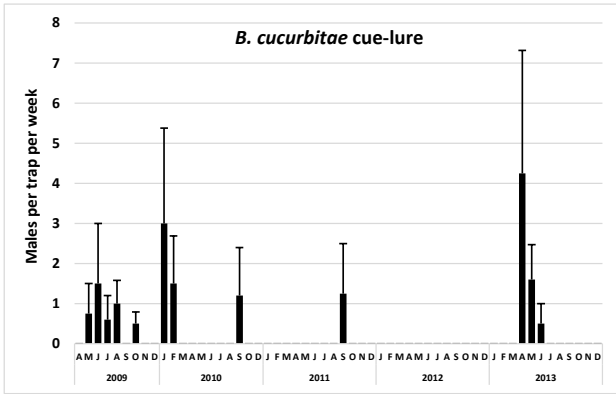



# Garden site 96: Dole Community Garden

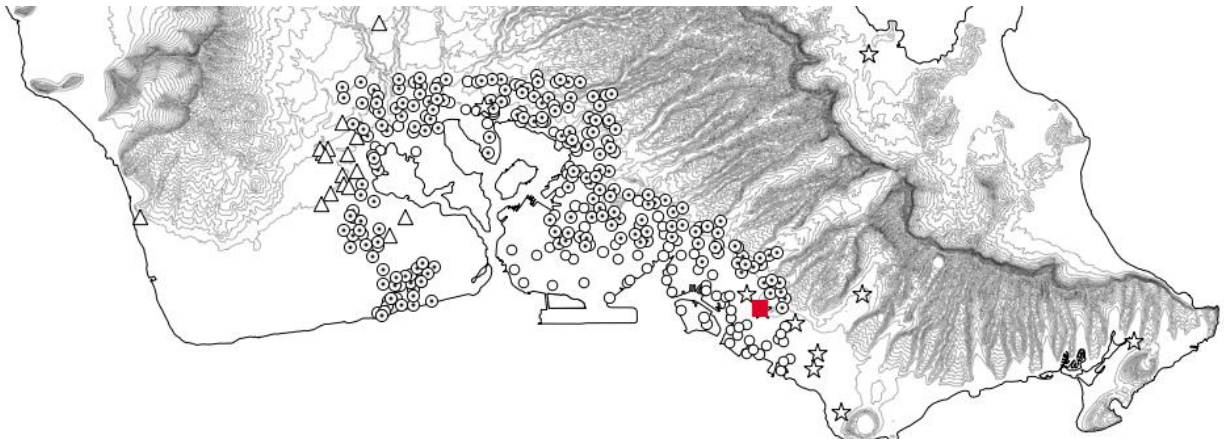
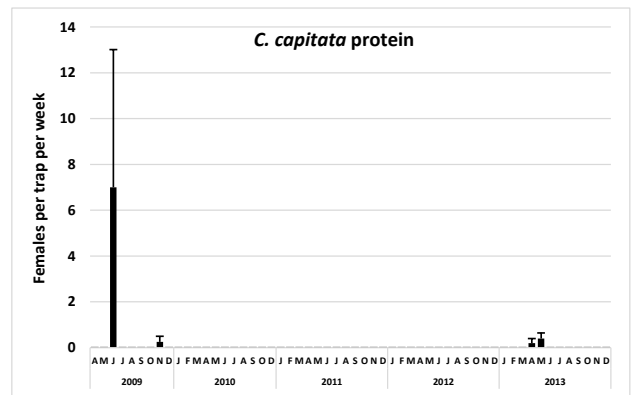
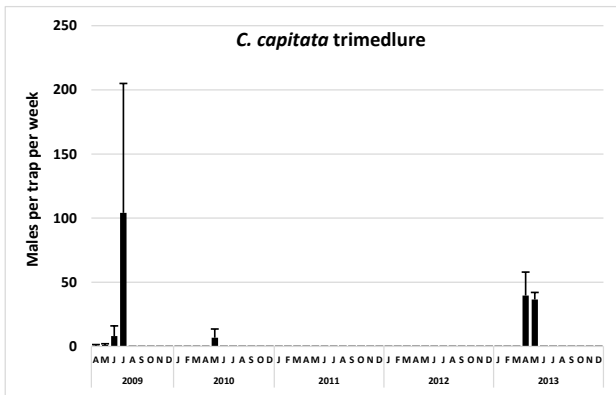
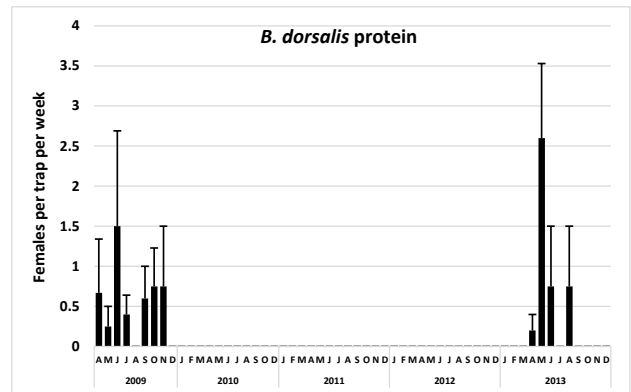
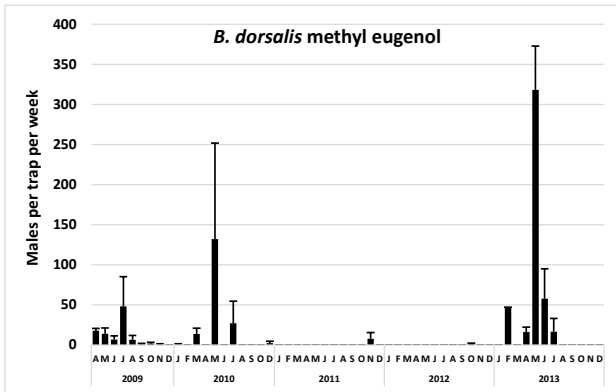
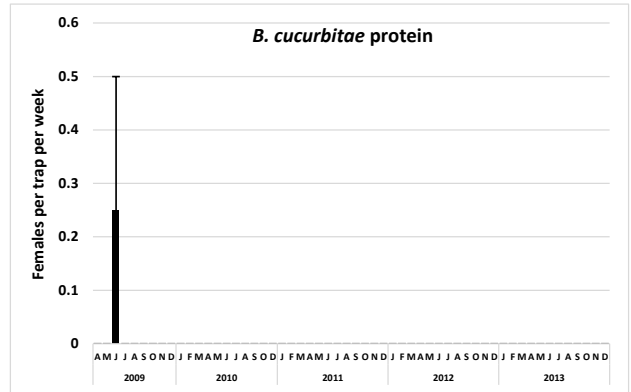
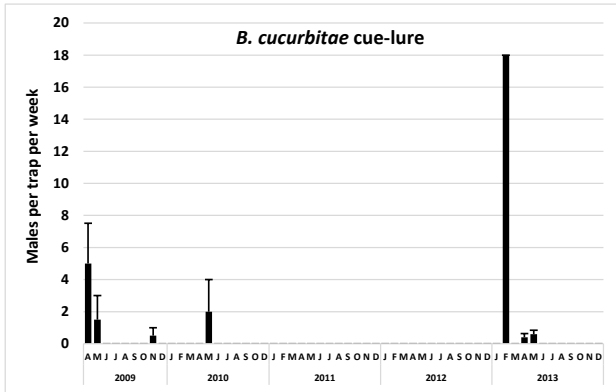

# Garden site 104: Hawaii Kai Community Garden

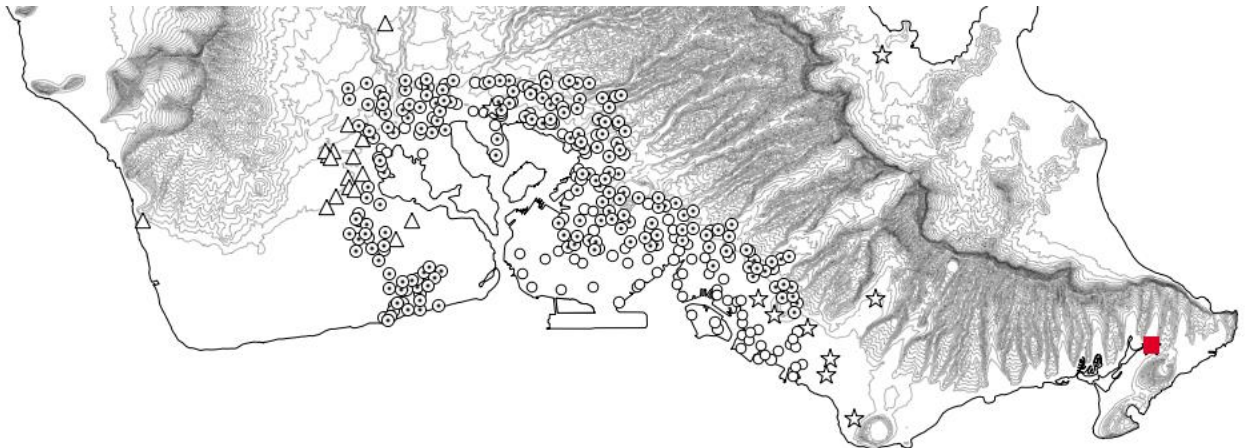
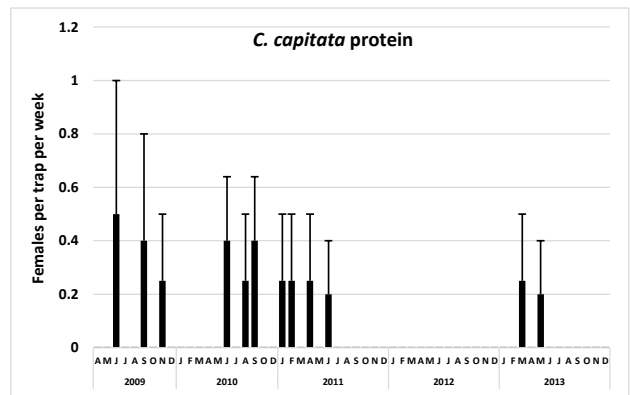
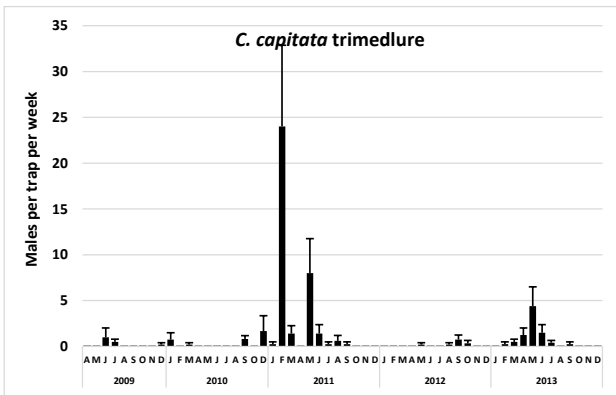
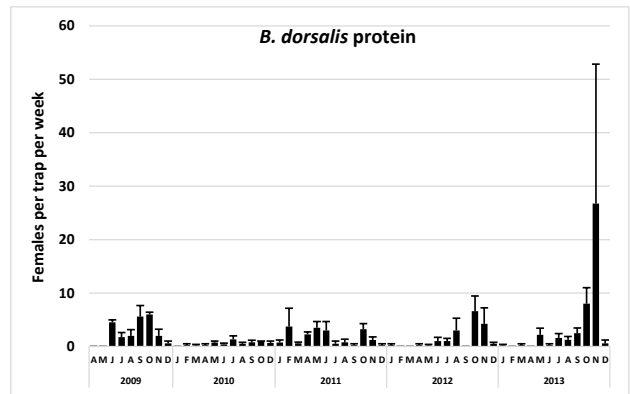
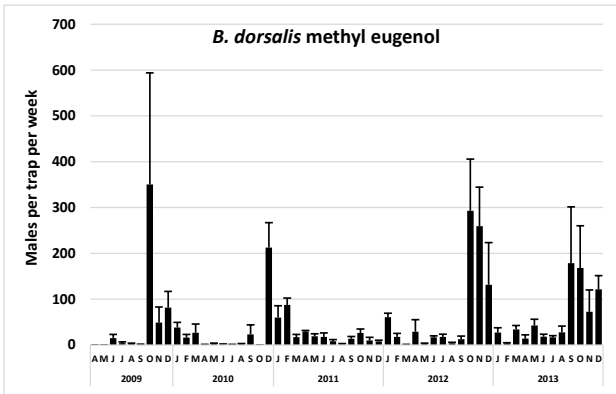
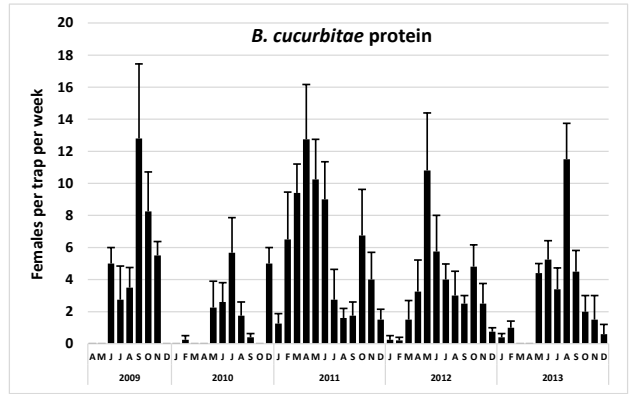
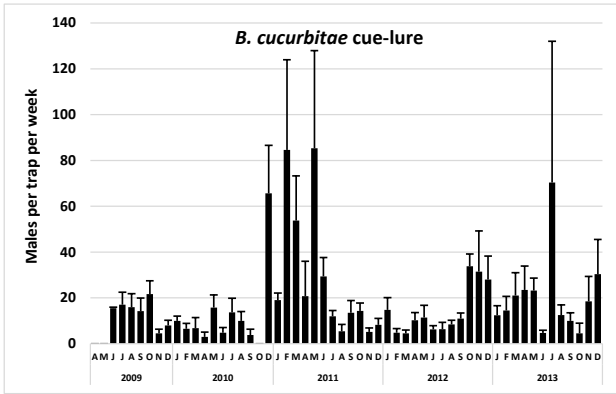

# Garden site 105: Kaneohe Community Garden

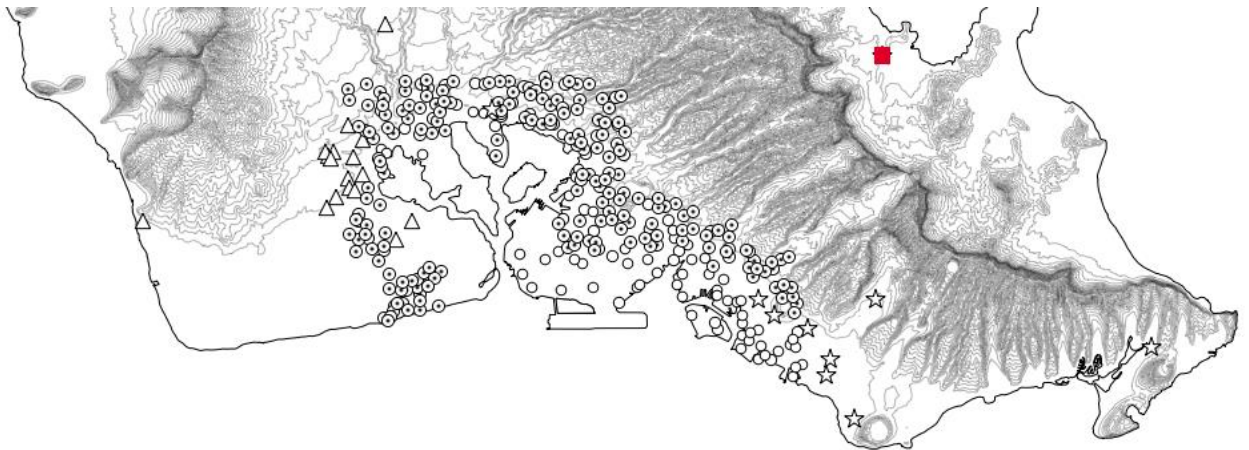
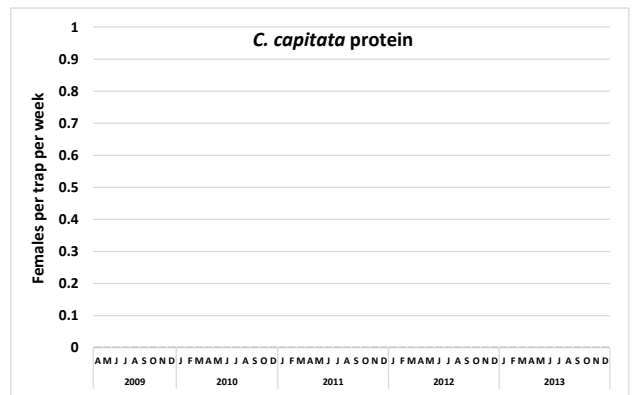
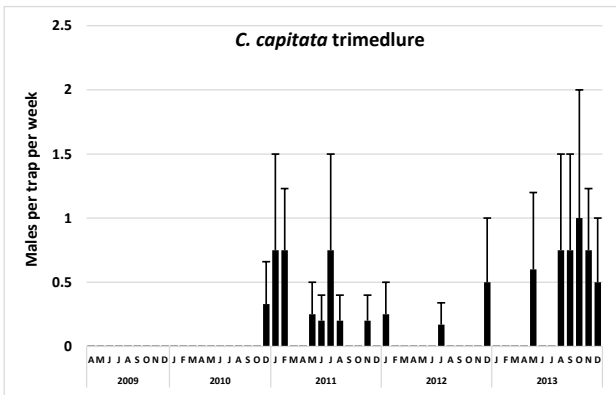
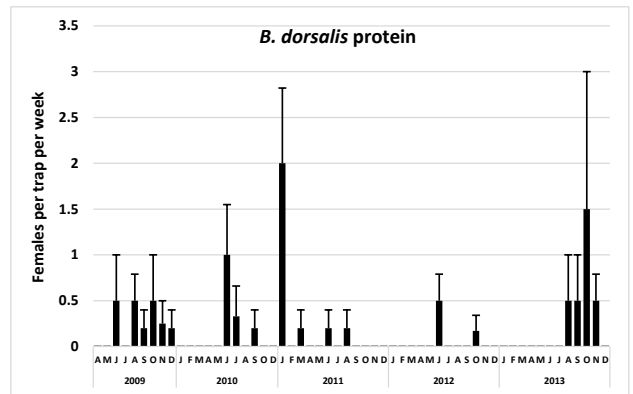
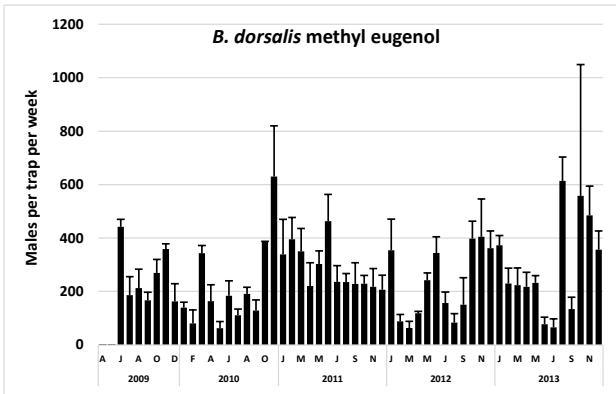
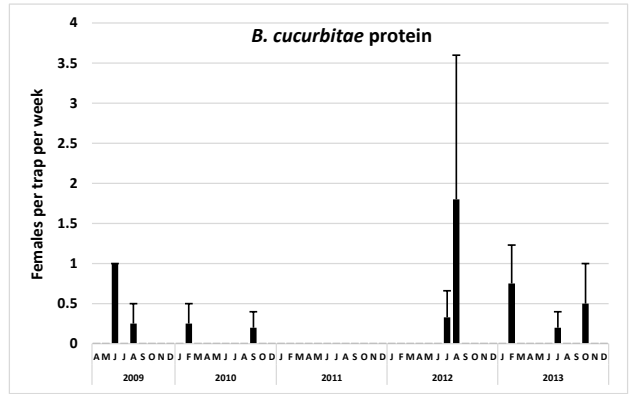
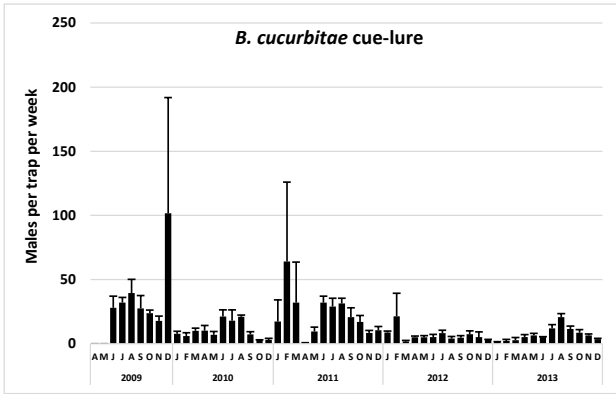



# Garden site 349: Foster Community Garden

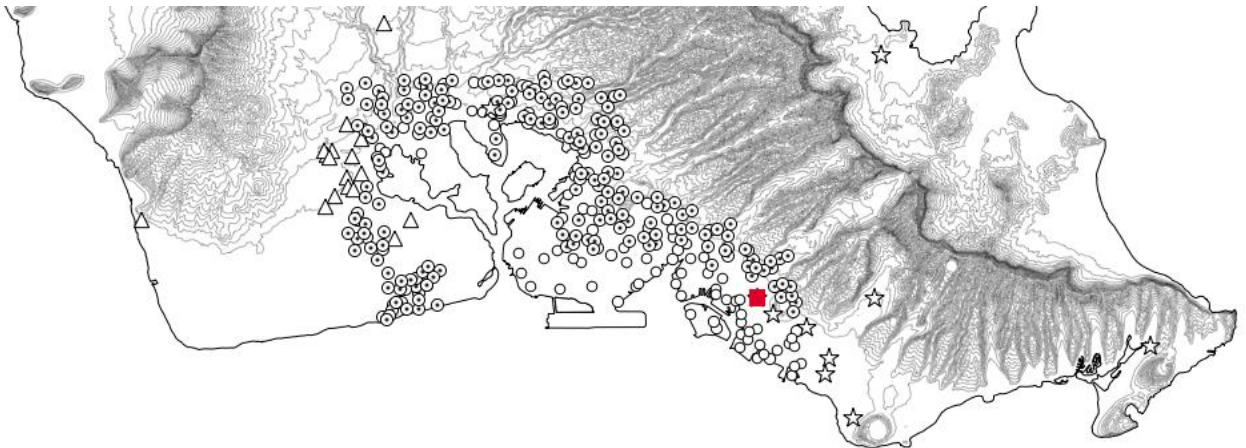
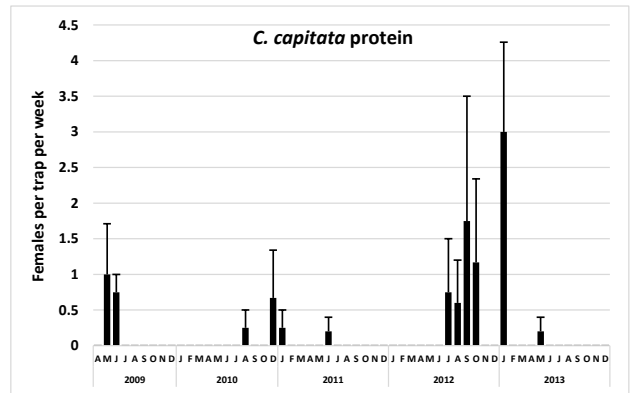
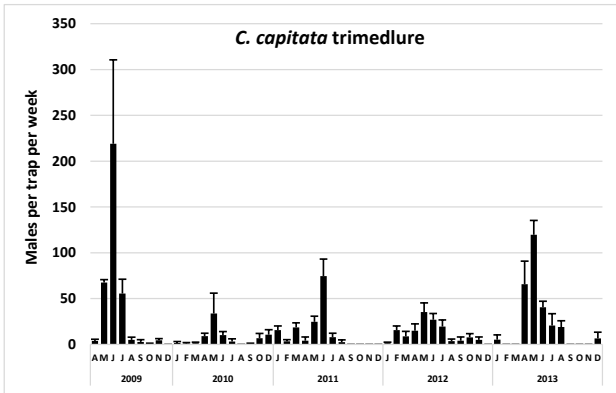
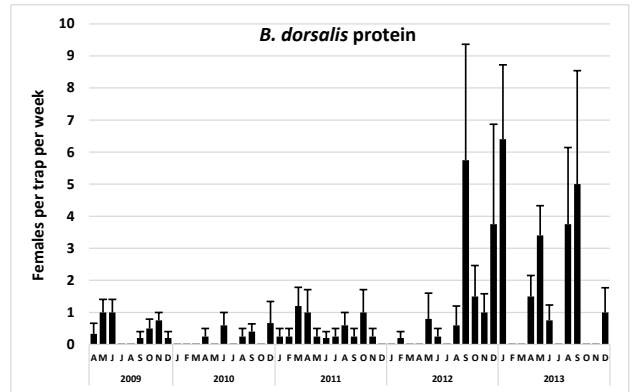
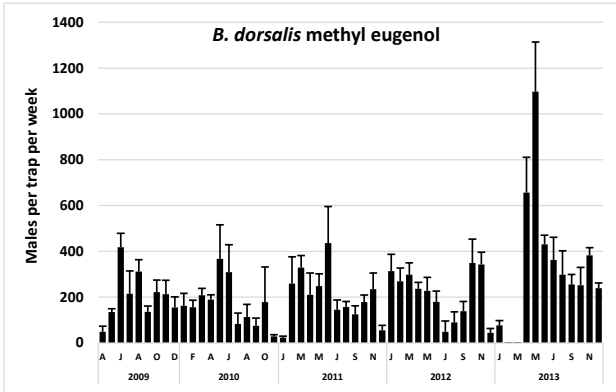
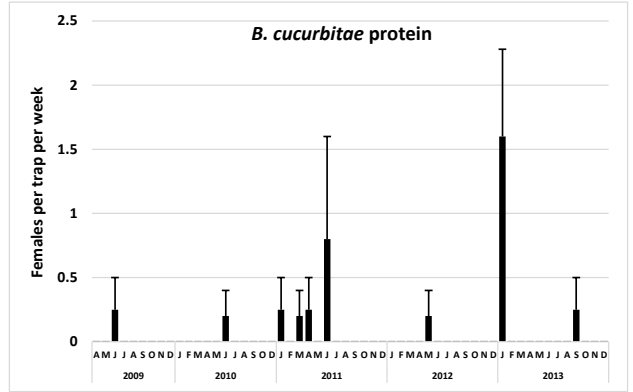
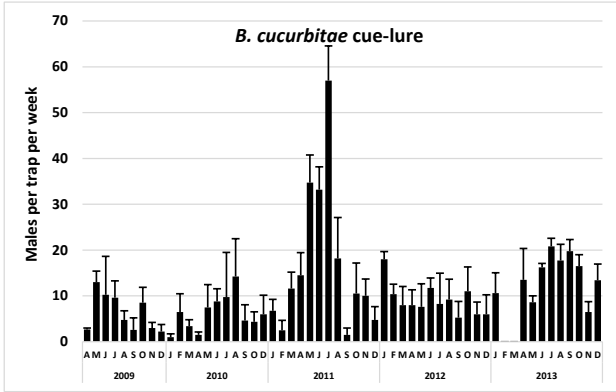



# Residential areas (all sites)

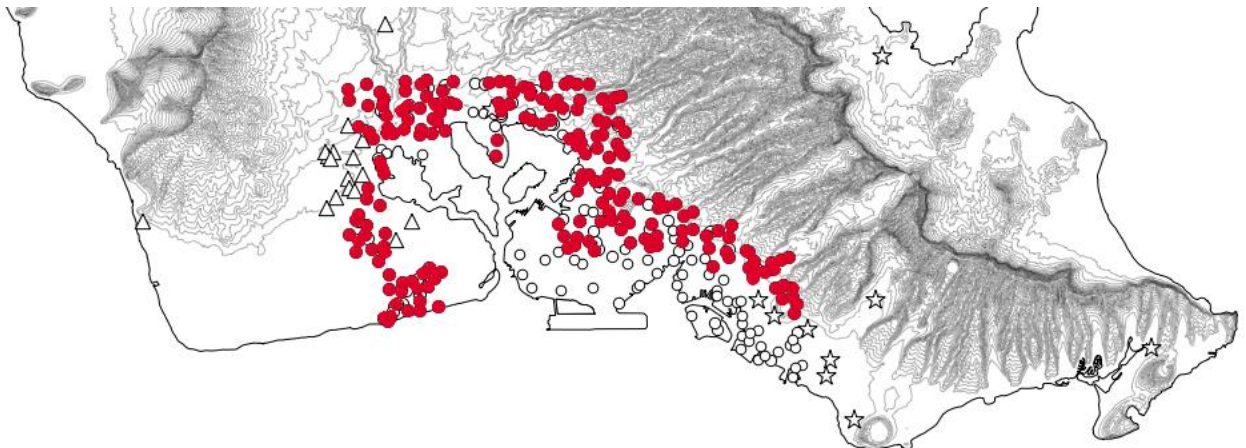
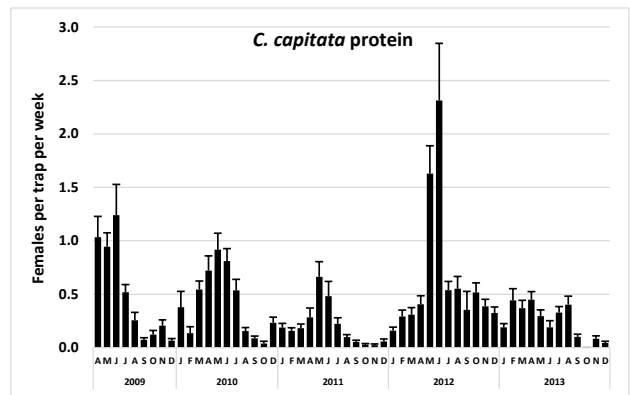
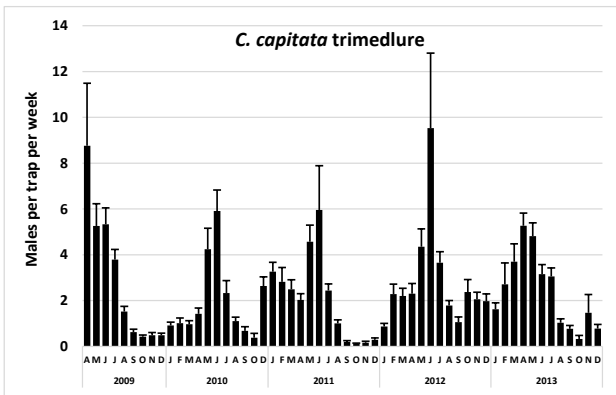
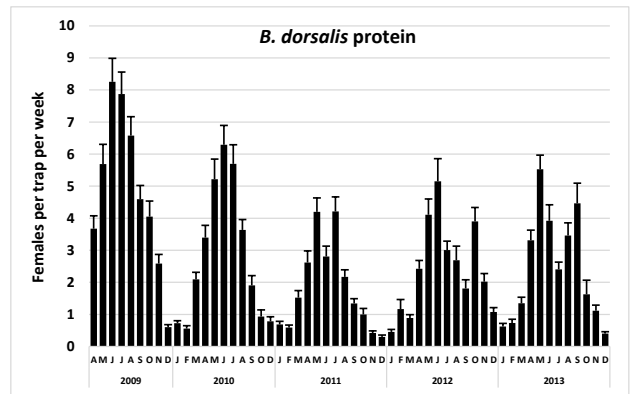
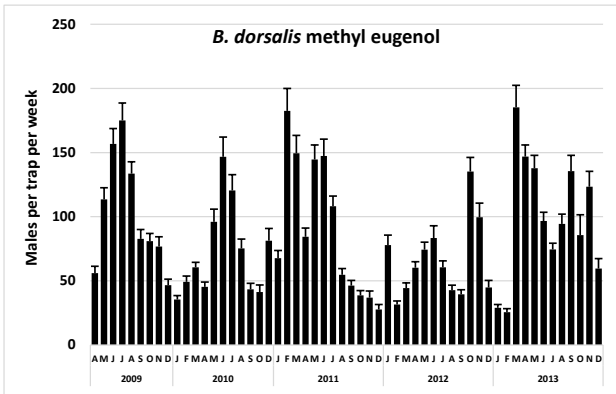
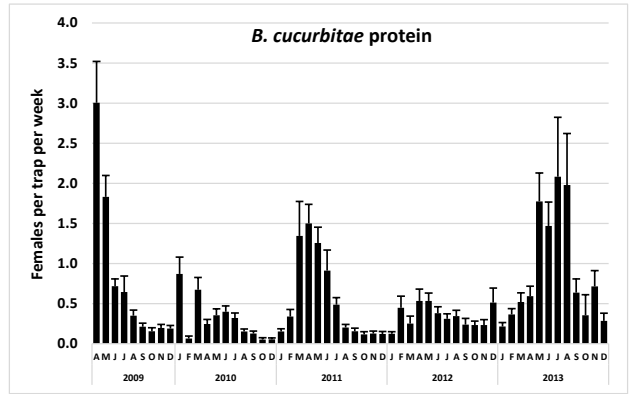
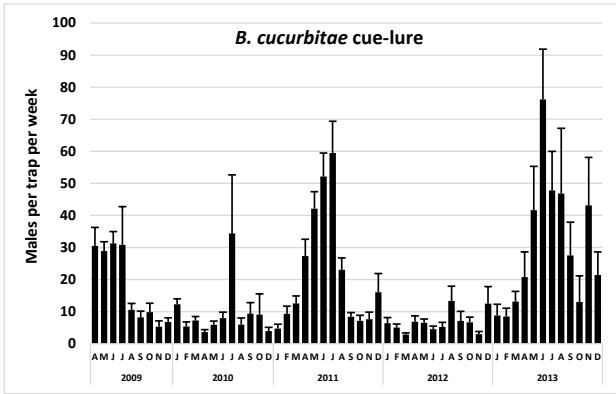

# Residential site 205: Honolulu: Kealia Street

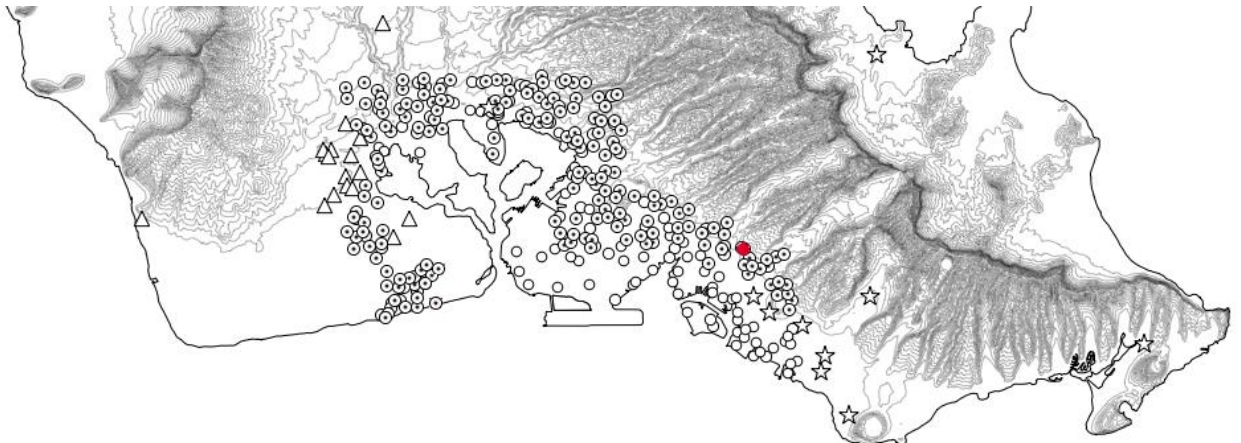
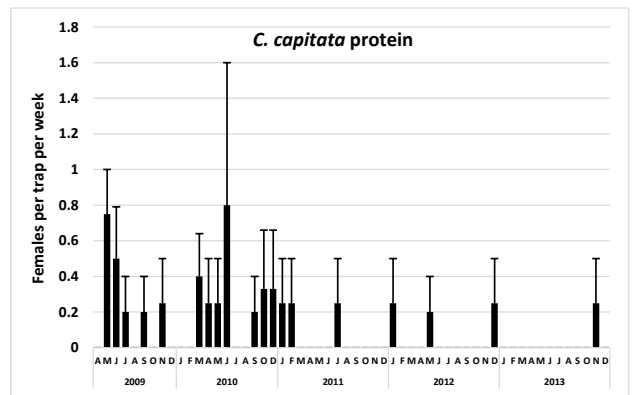
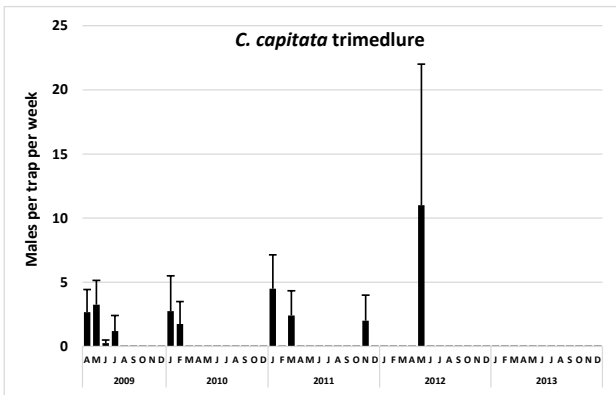
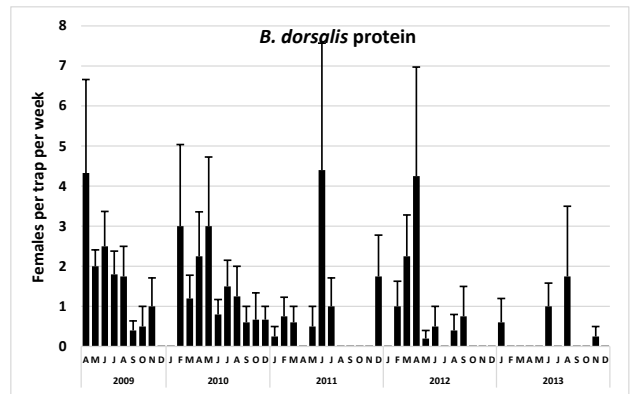
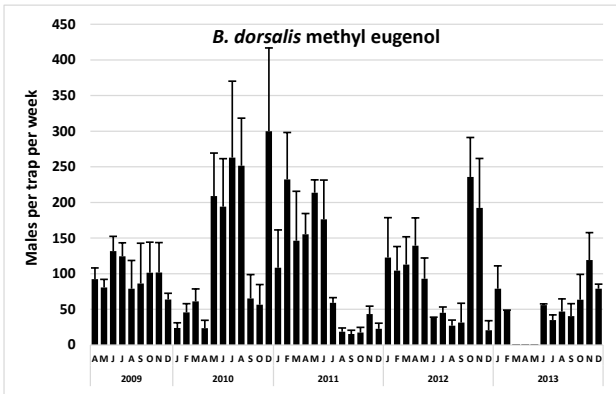
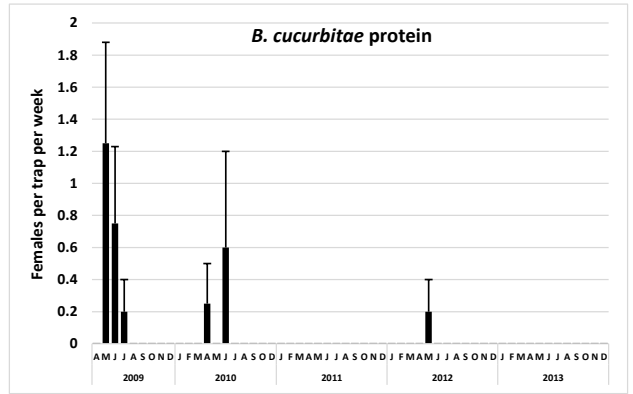
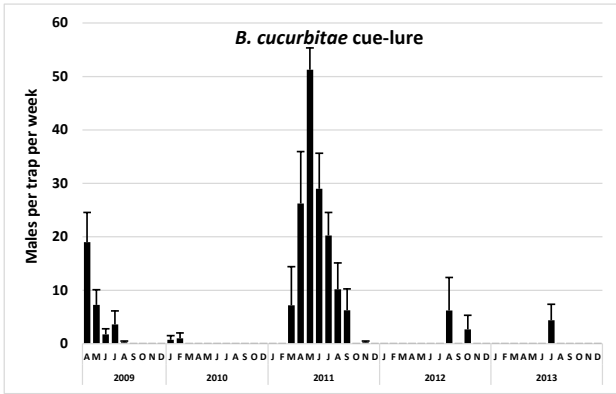

# Zone 1: Residential rotation sites

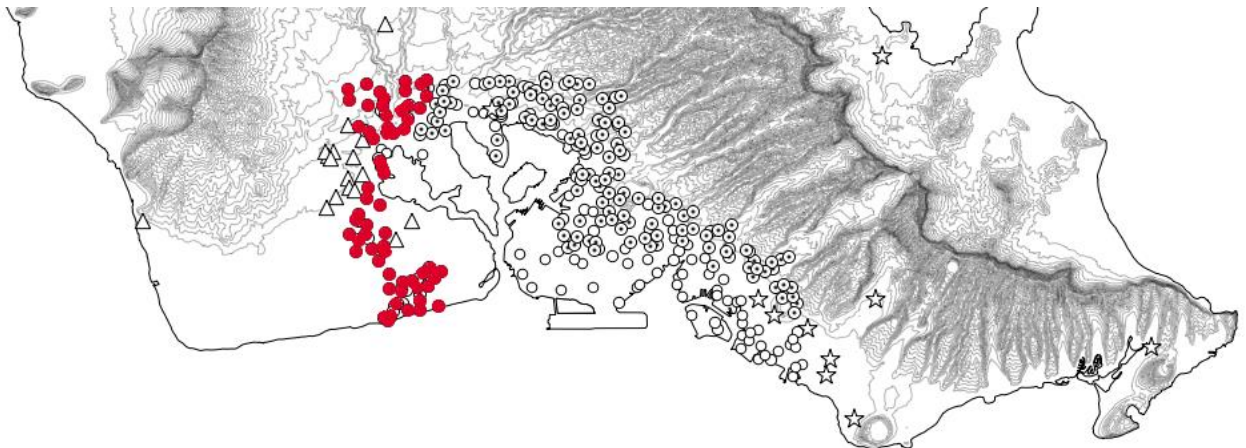
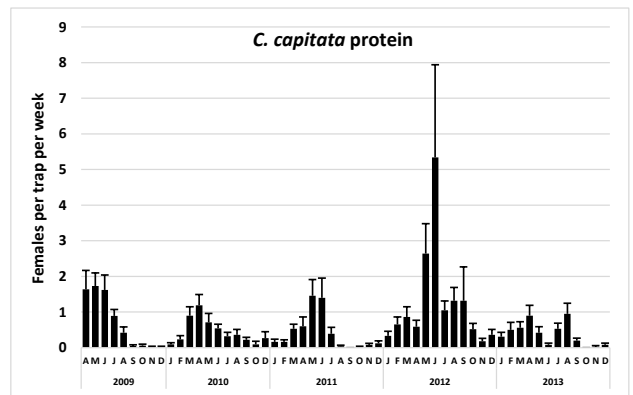
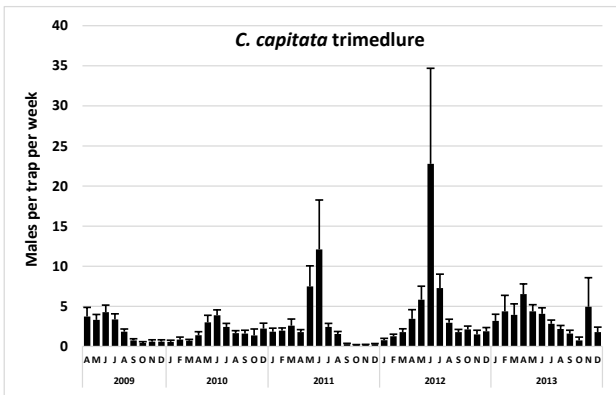
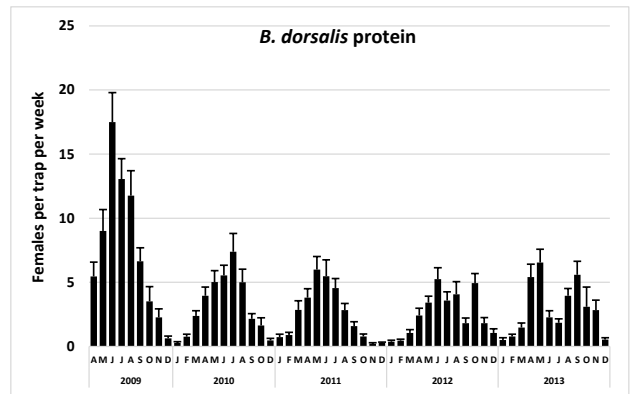
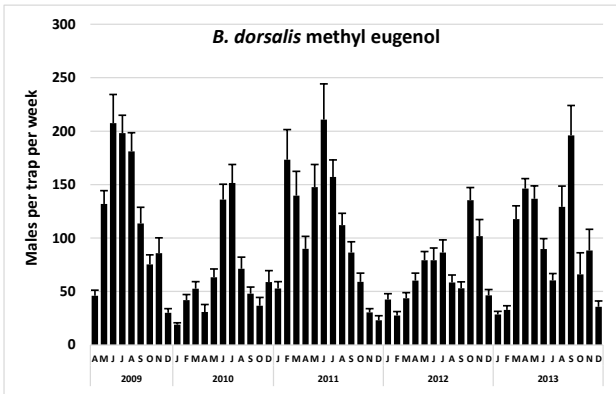
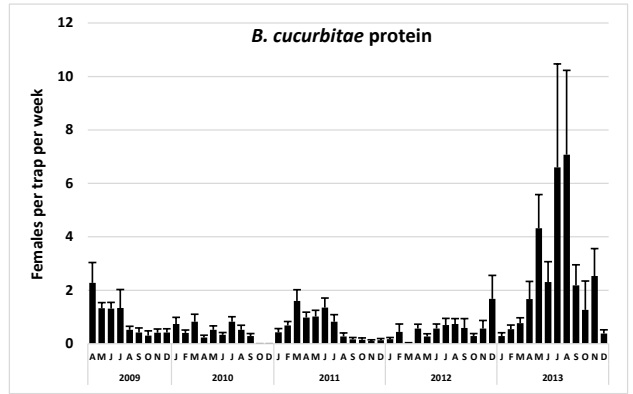
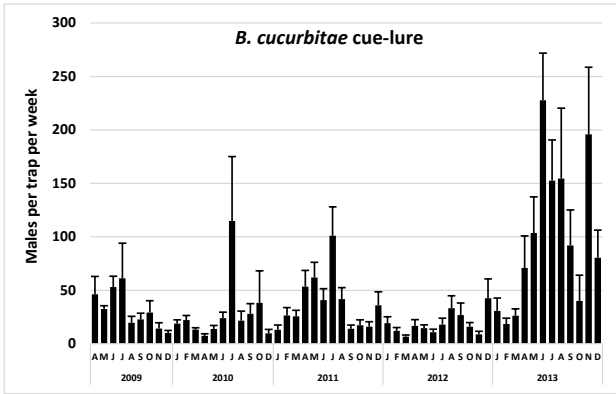

# Zone 2: Residential rotation sites

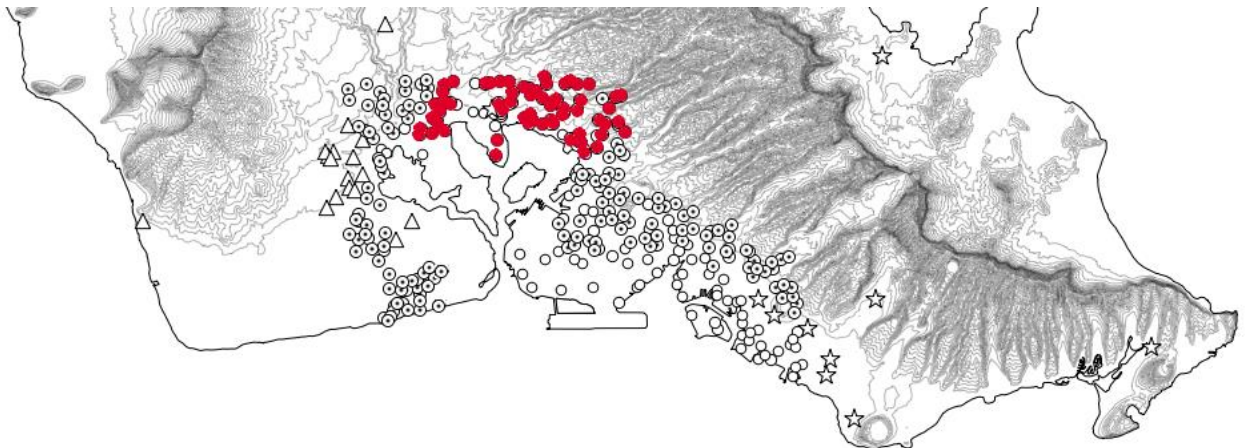
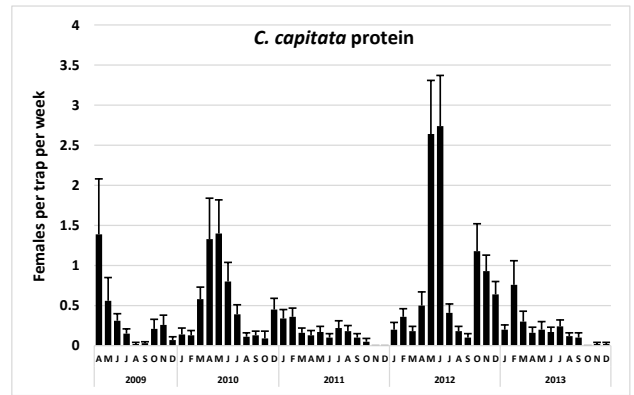
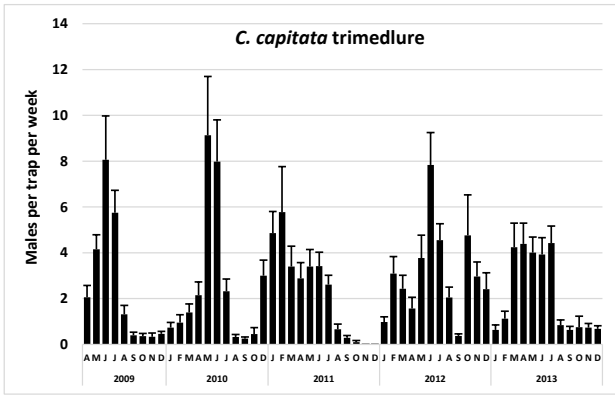
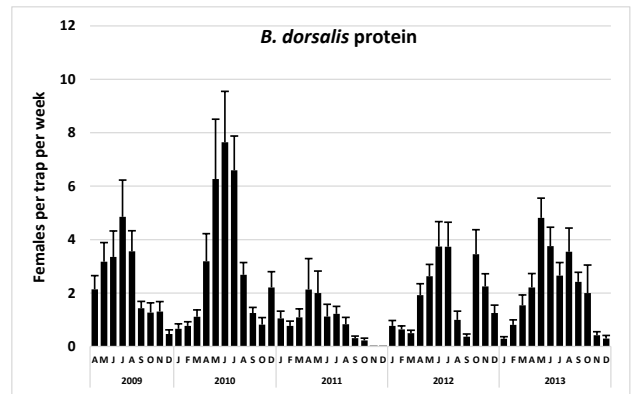
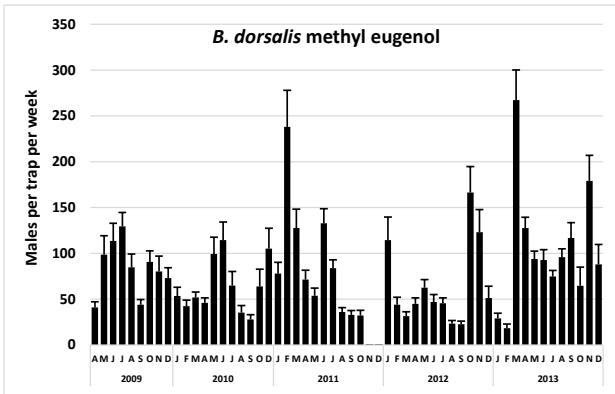
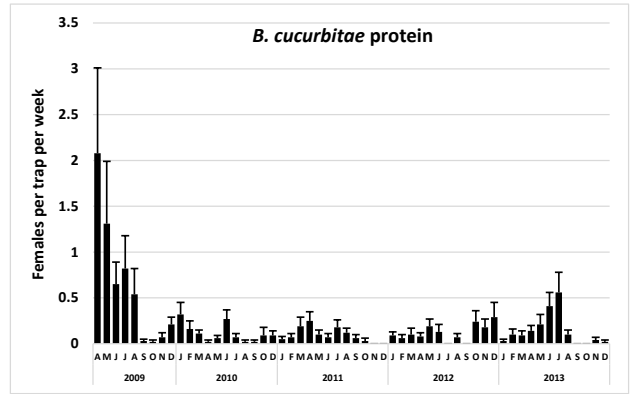
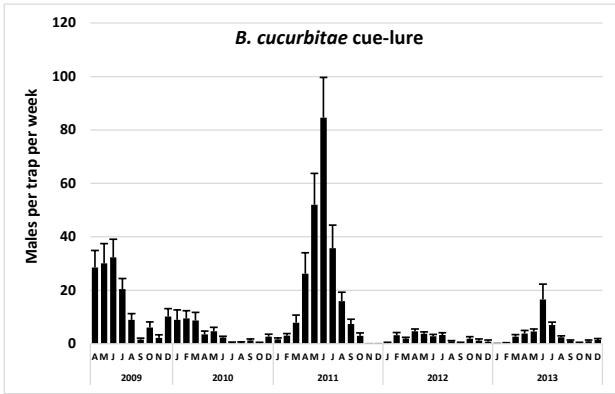

# Zone 3: Residential rotation sites

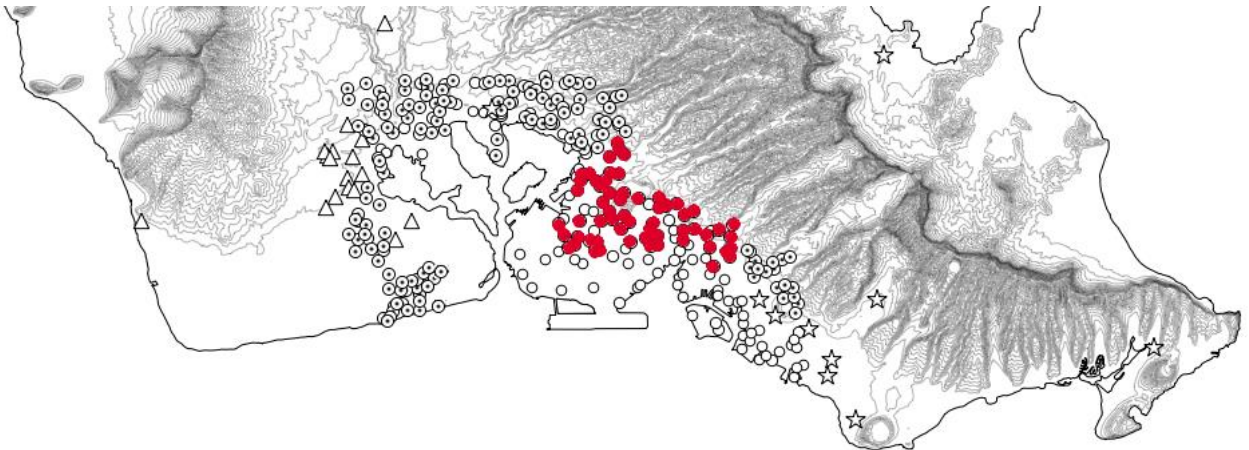
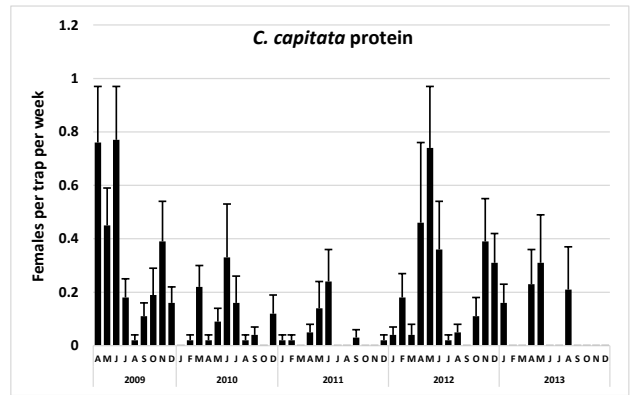
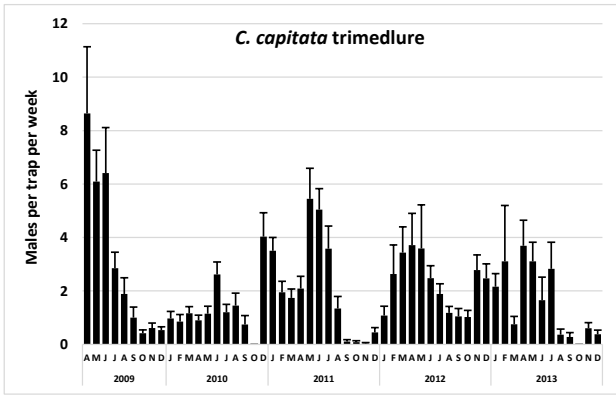
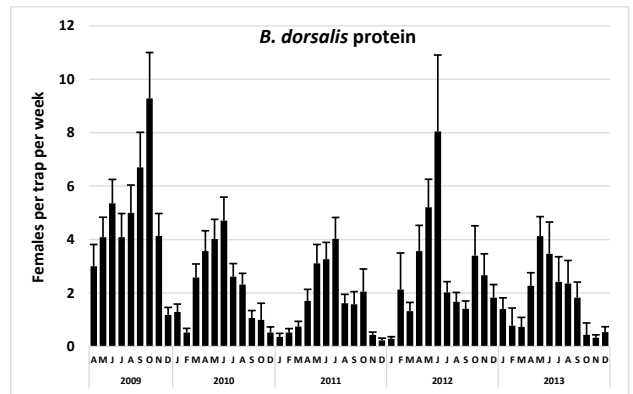
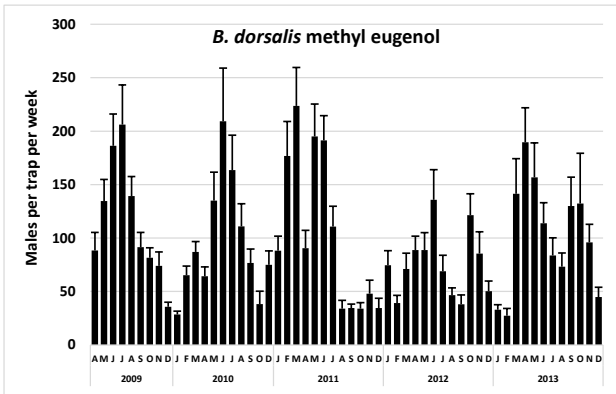
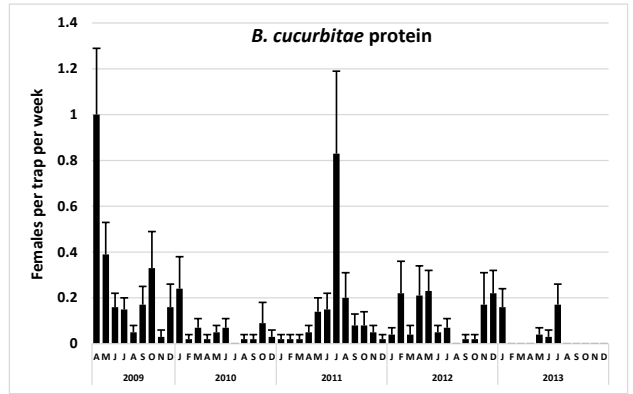
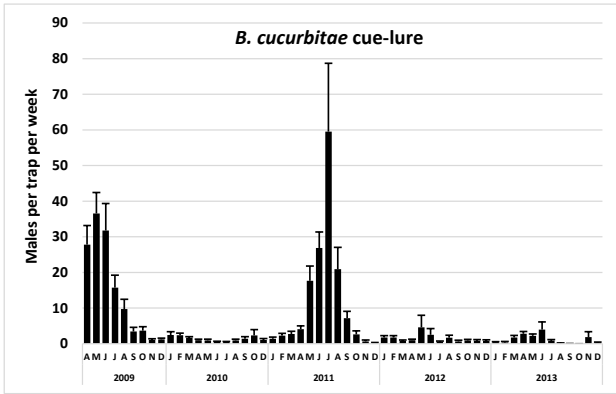

# Zone 4: Residential rotation sites

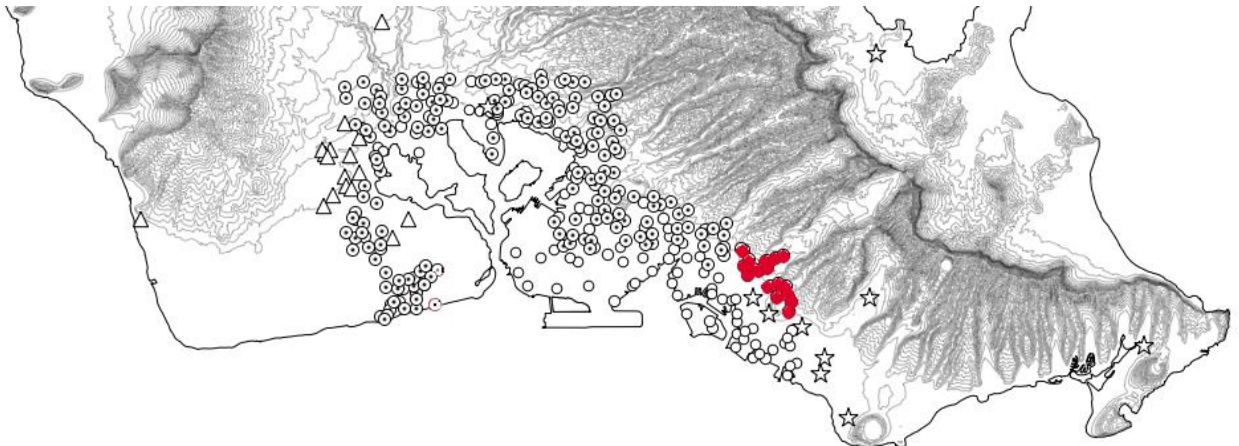
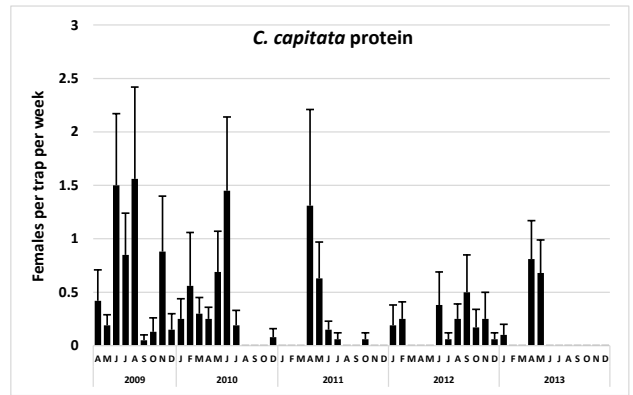
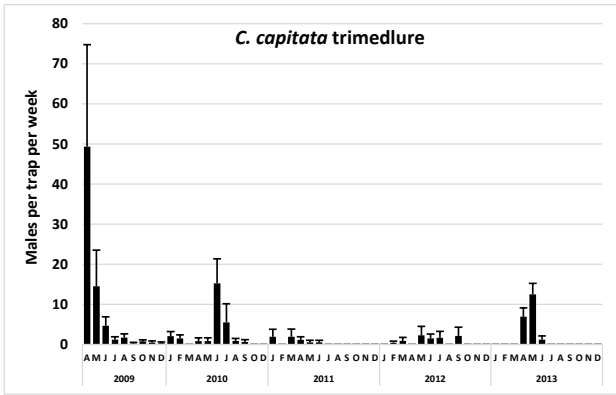
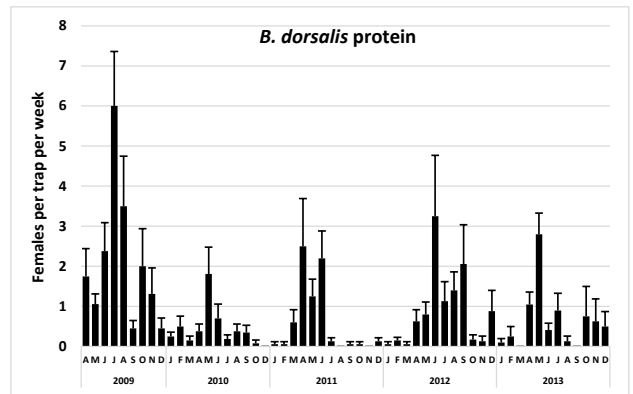
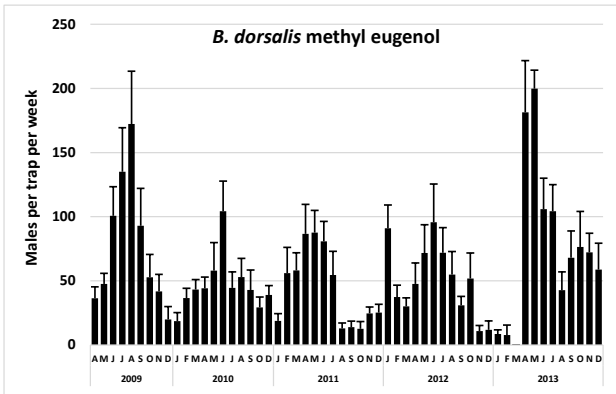
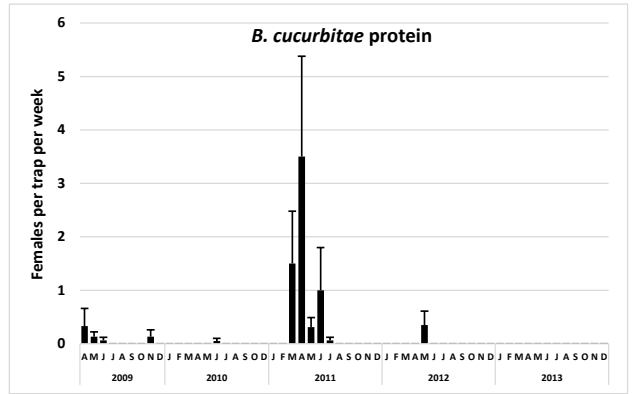
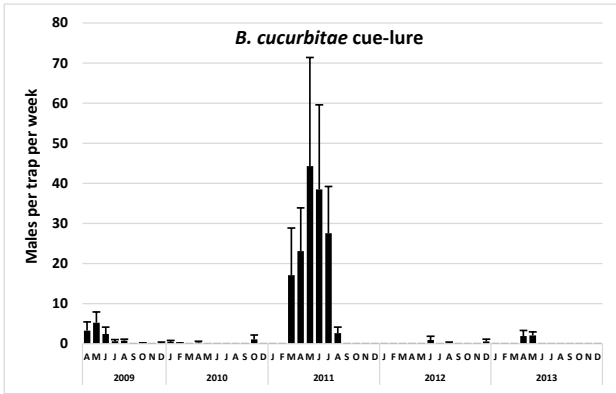

# Urban areas (all sites)

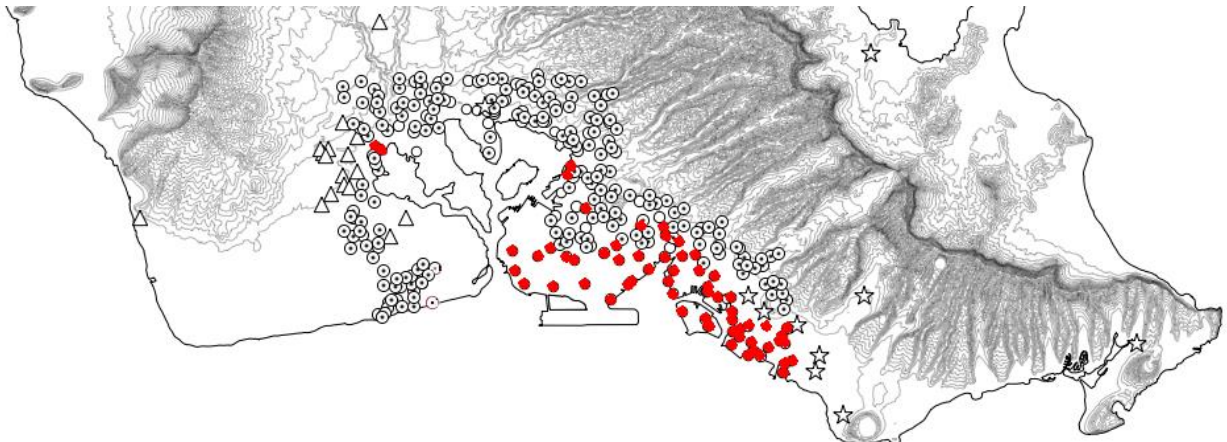
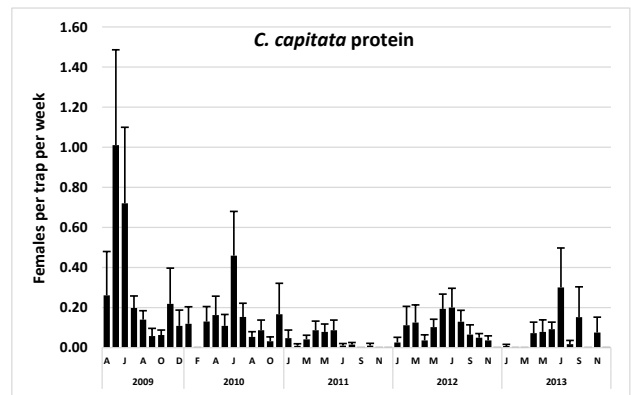
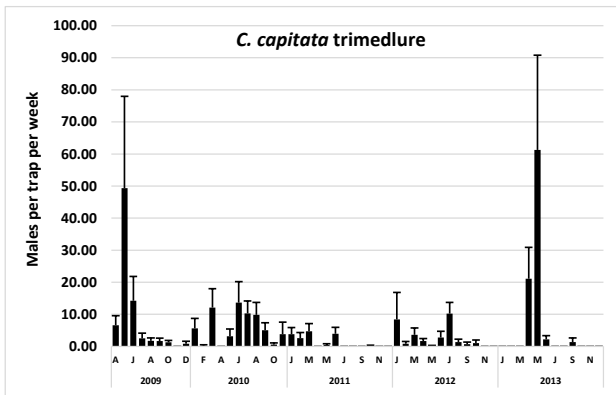
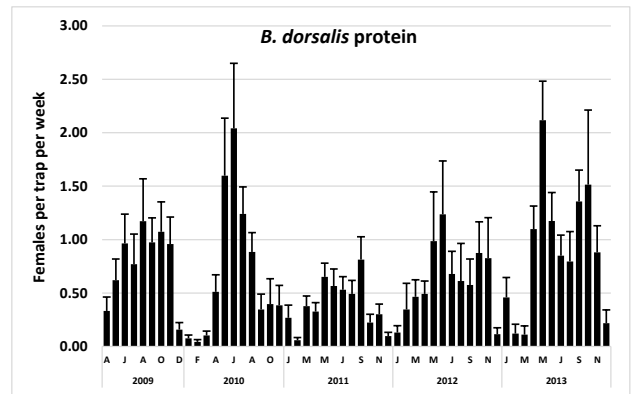
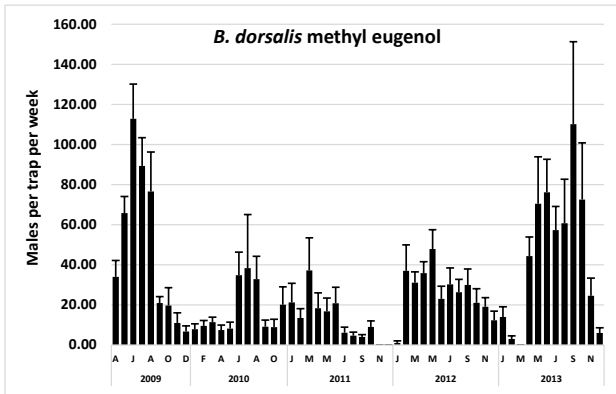
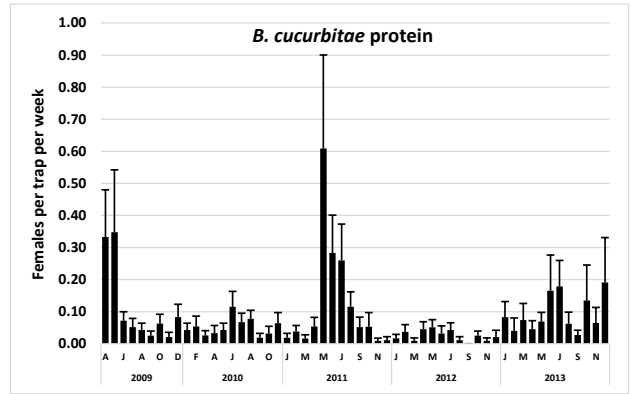
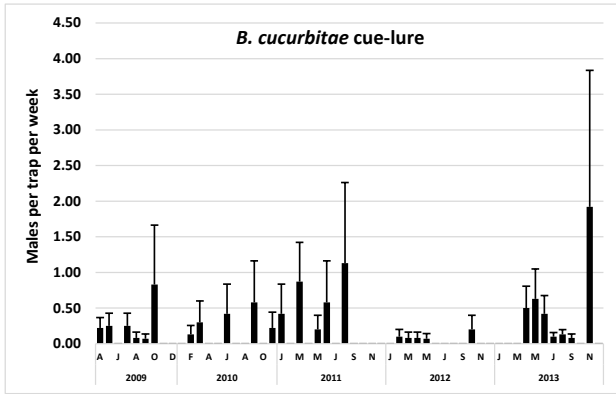

# Rural (south) (all sites)

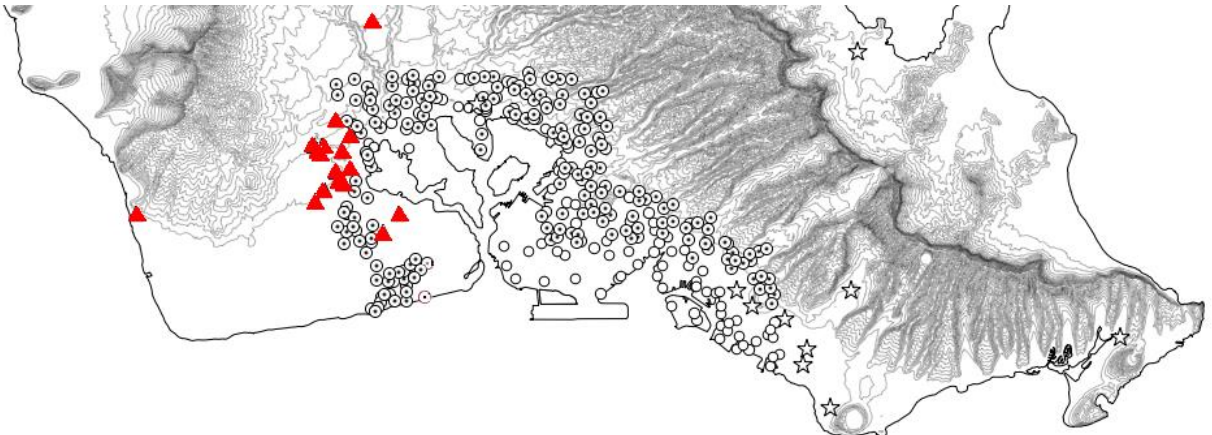
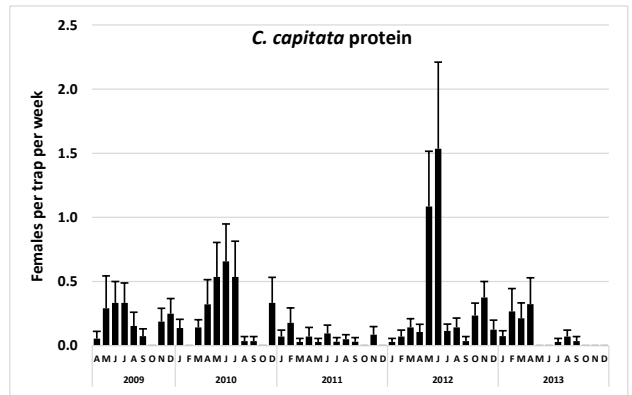
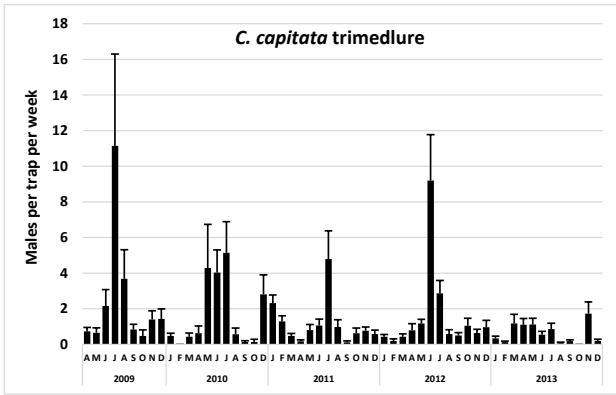
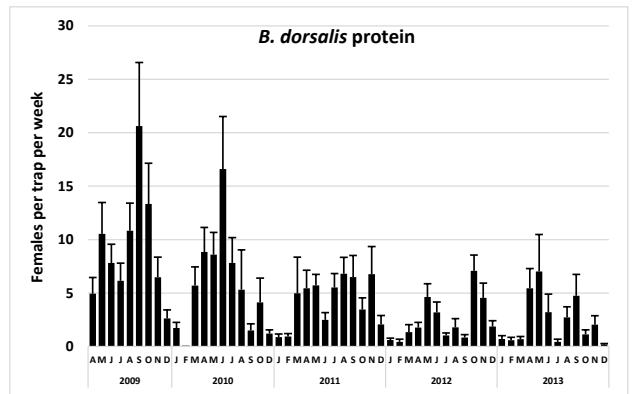
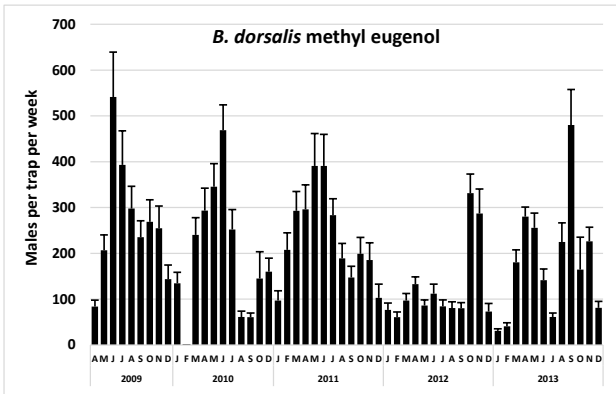
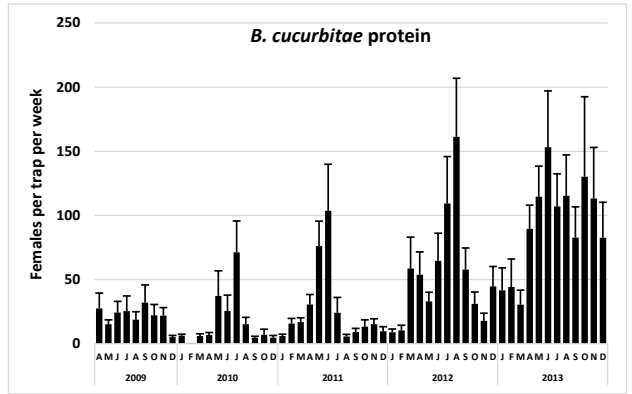
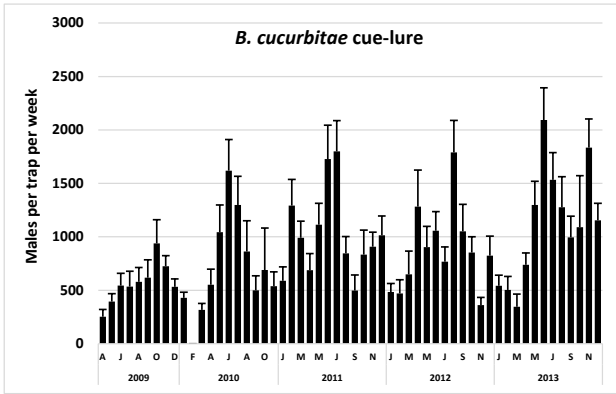



# Rural (south) site 4: Waimanalo Gulch Landfill

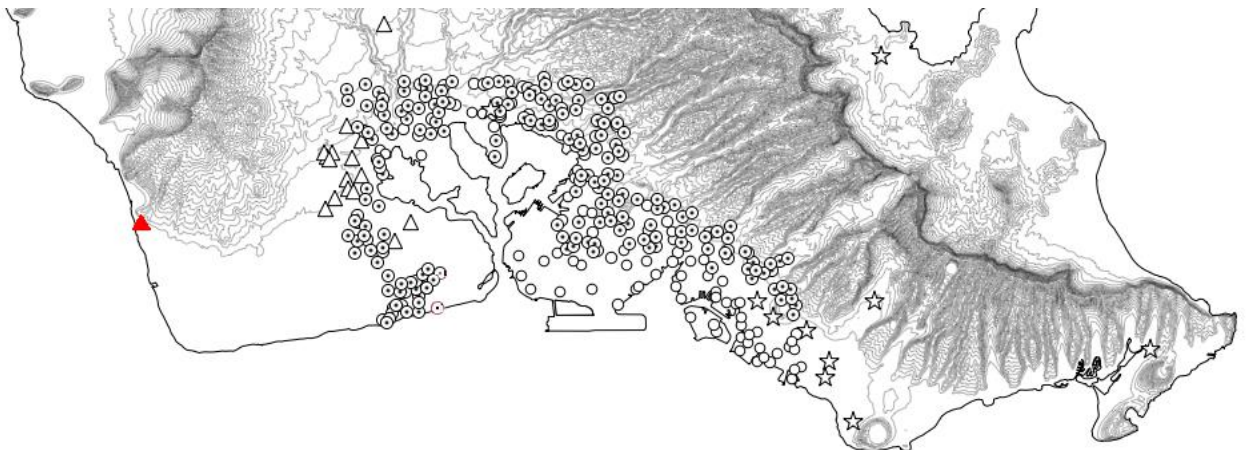
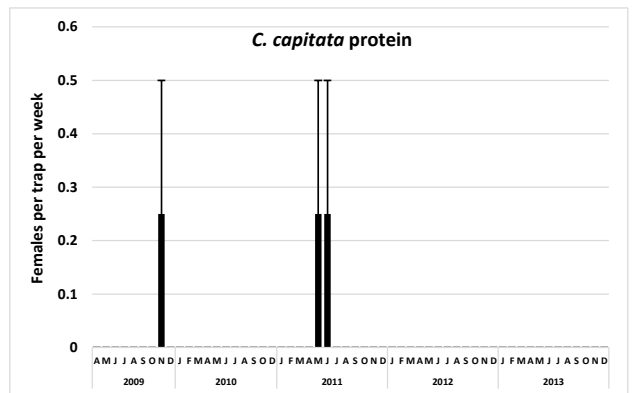
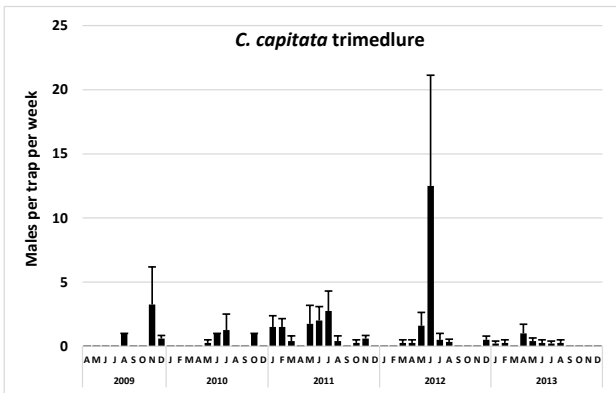
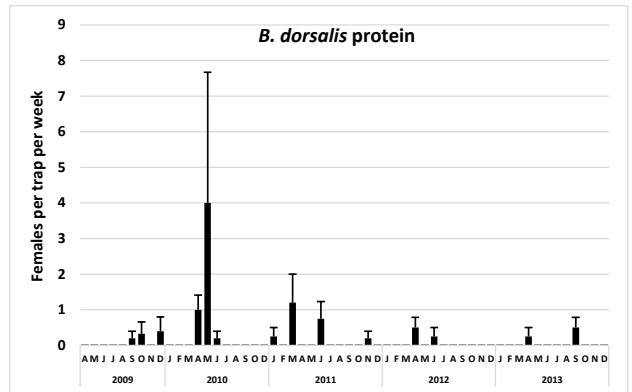
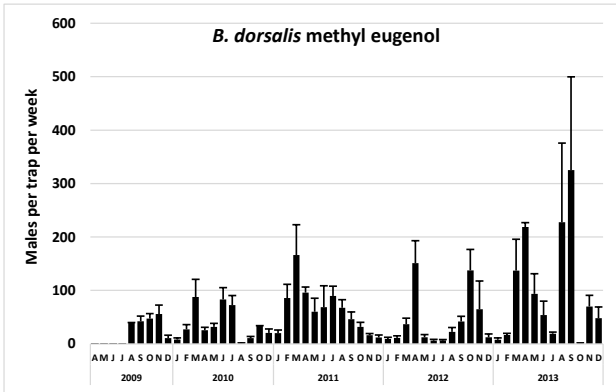
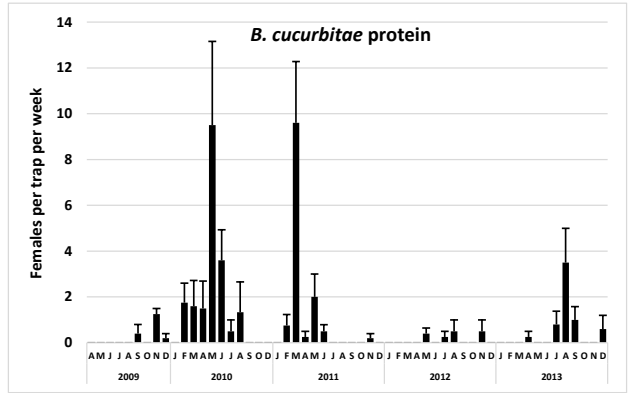
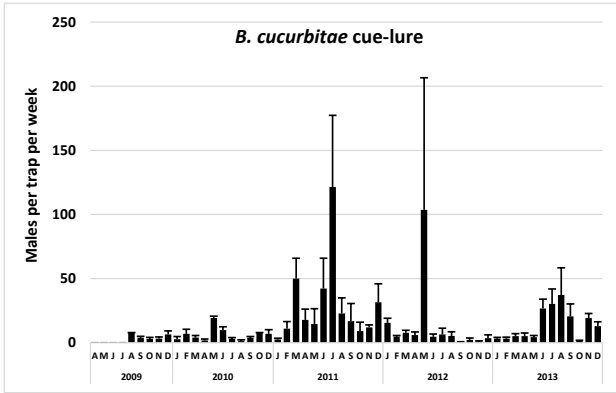

# Rural (south) site 7: Kahe Moala

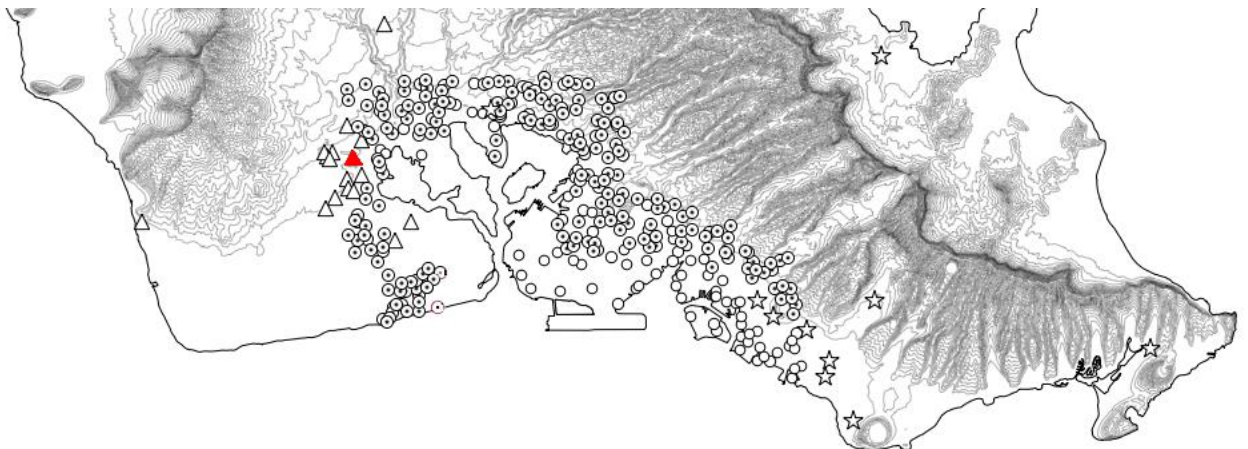
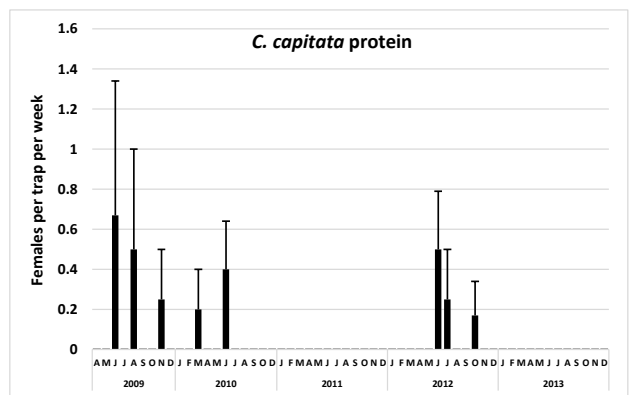
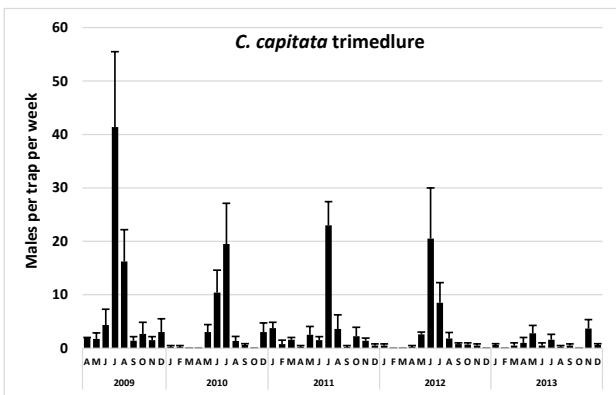
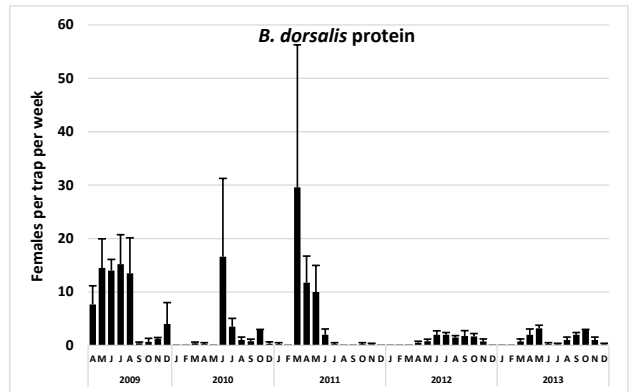
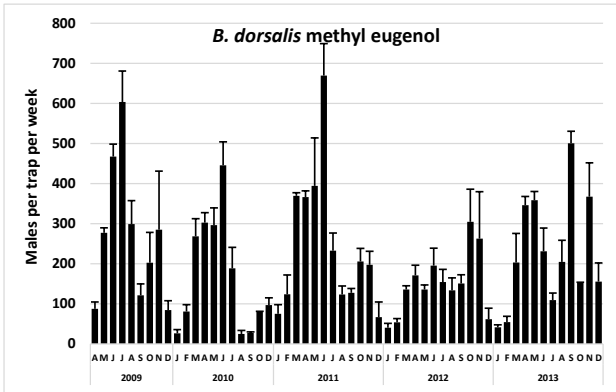
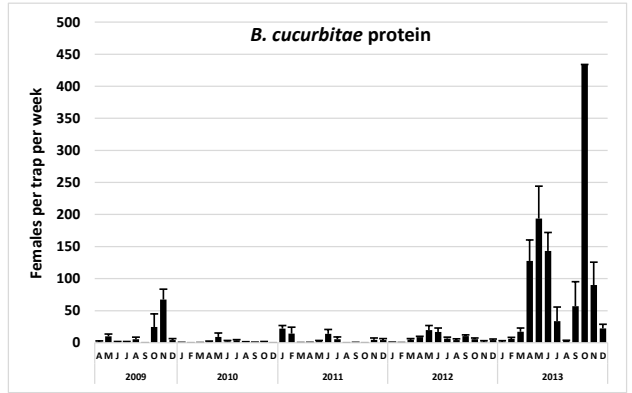
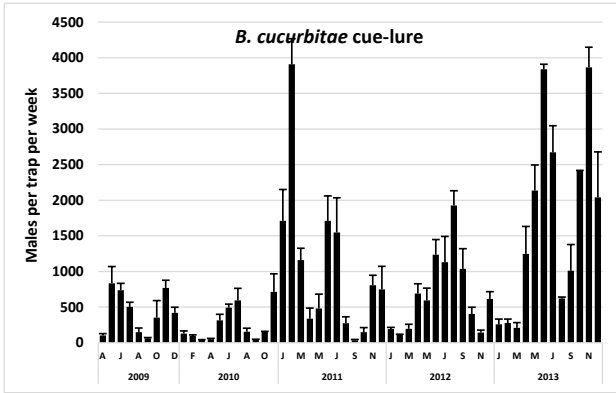

# Rural (south) site 8: C & S Services Inc.

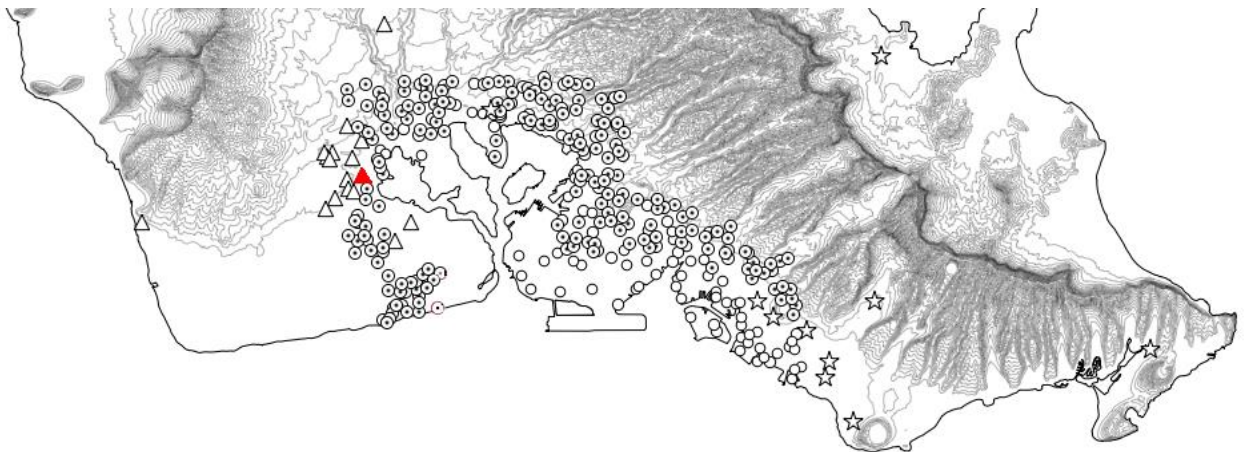
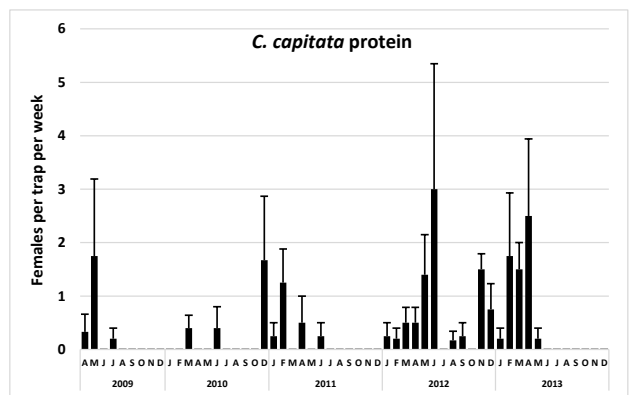
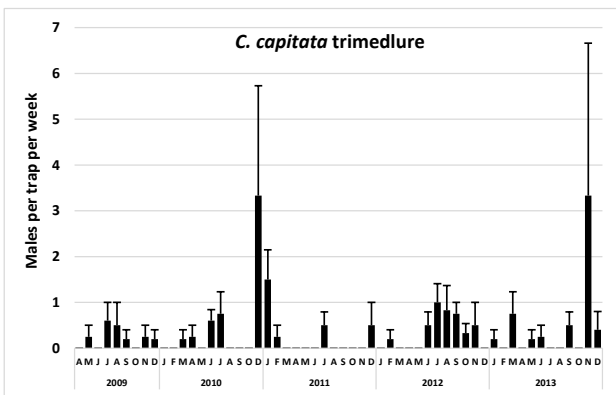
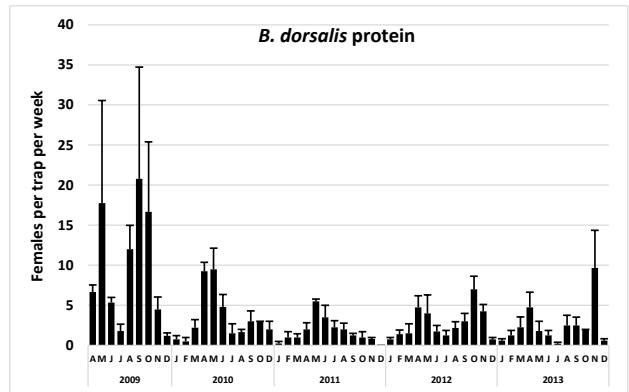
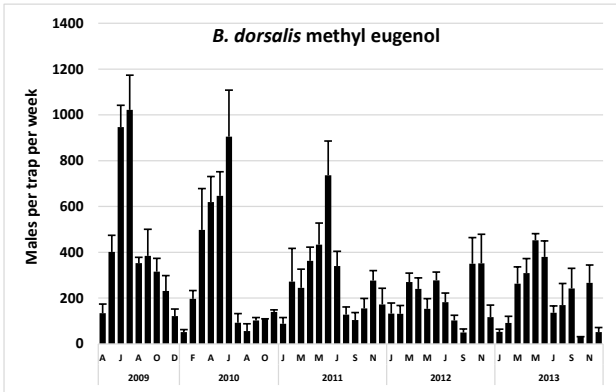
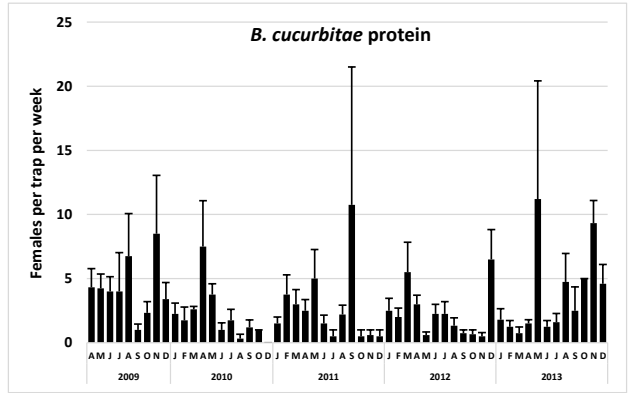
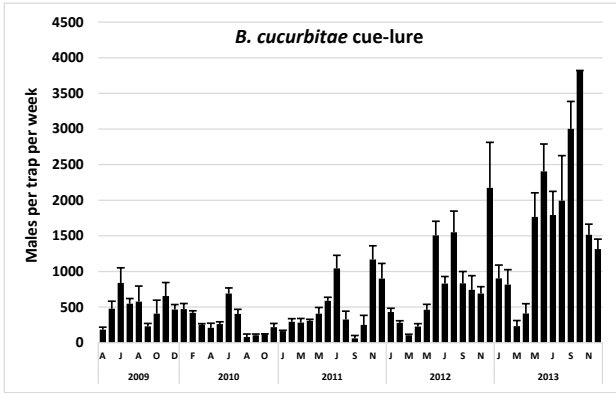

# Rural (south) site 9: Fat Law Farm

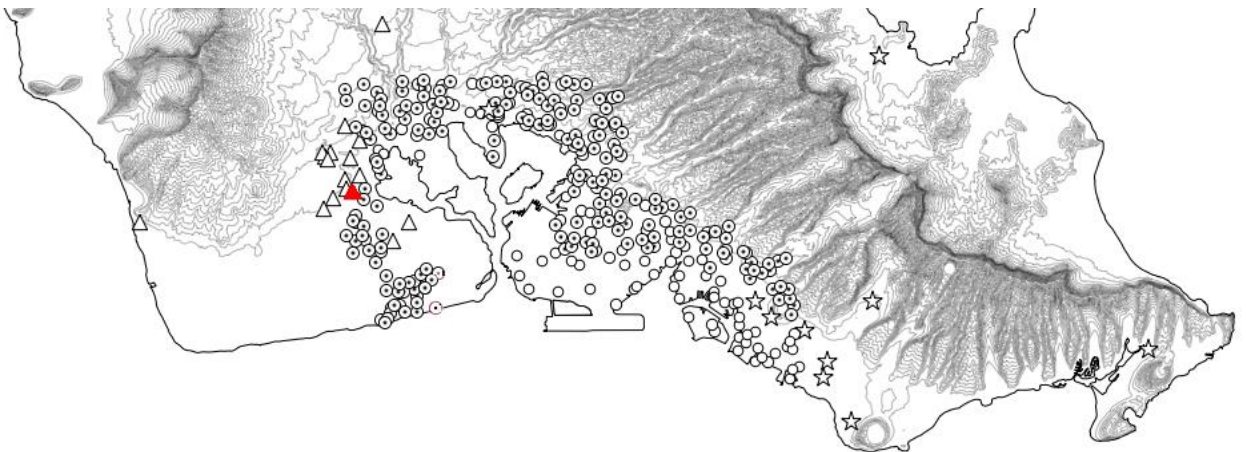
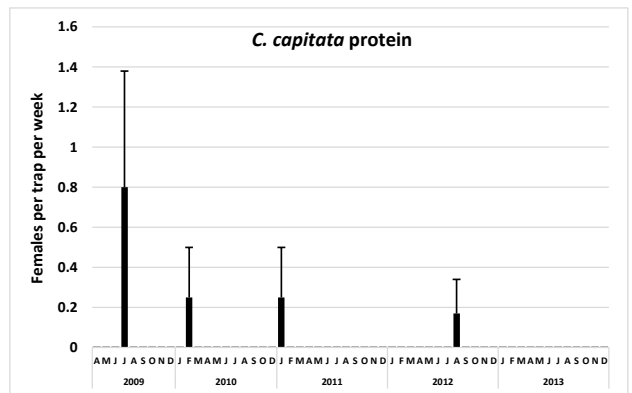
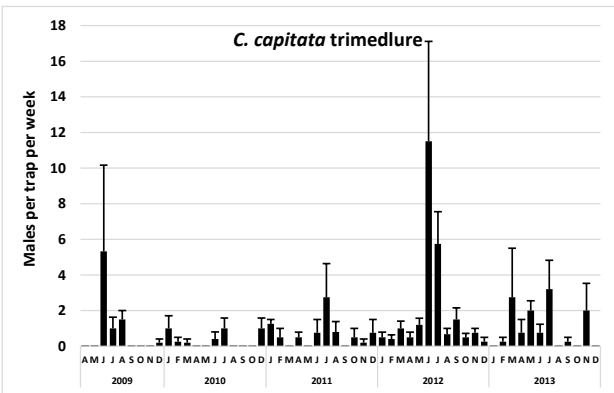
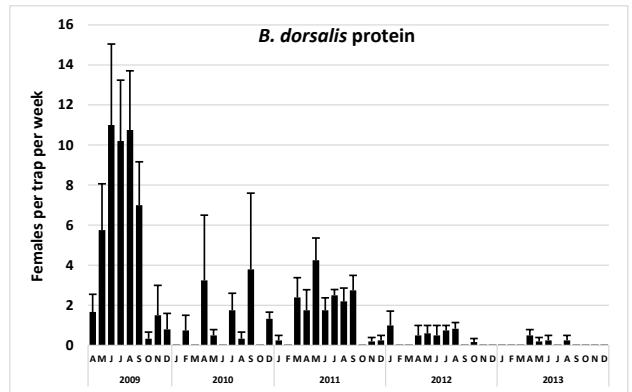
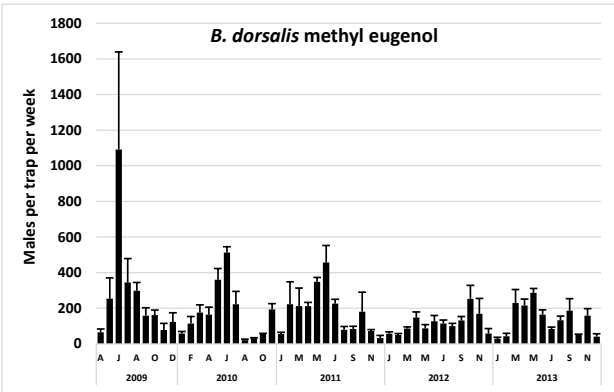
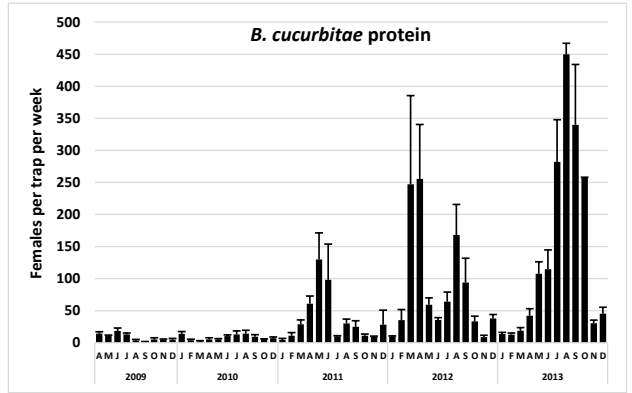
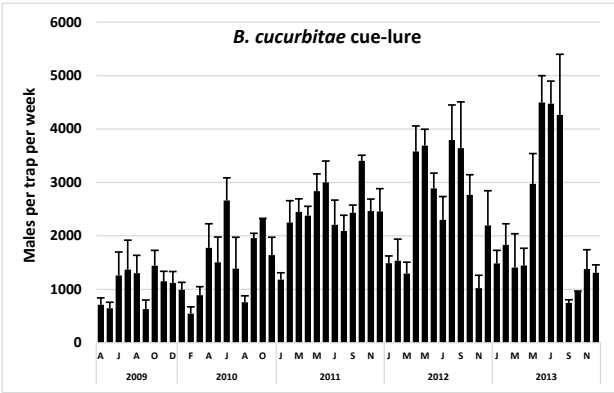

# Rural (south) site 132: Hawaii Agr. Research Center (Waipahu)

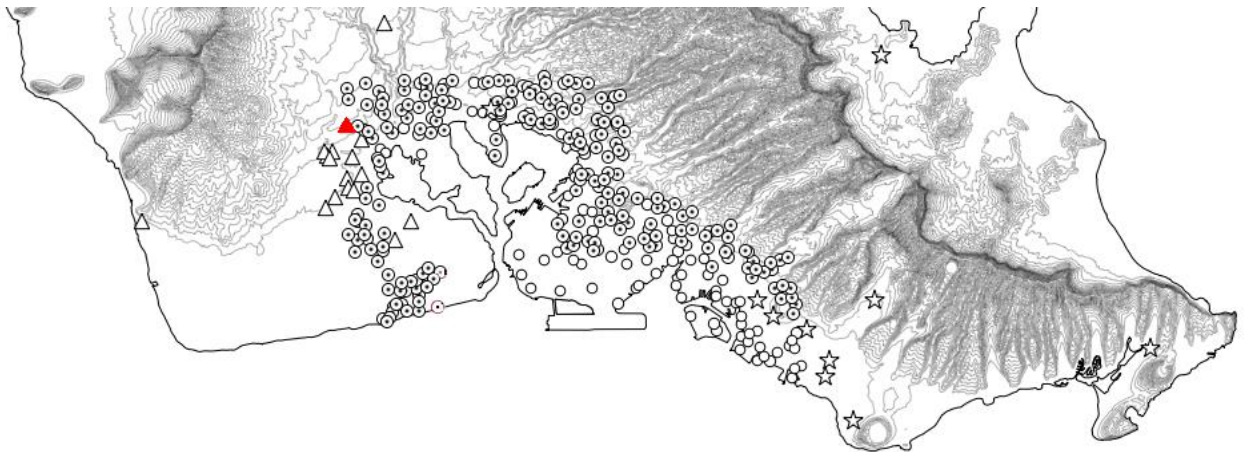
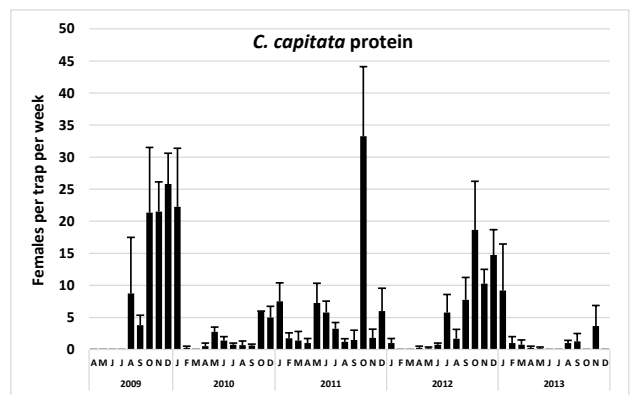
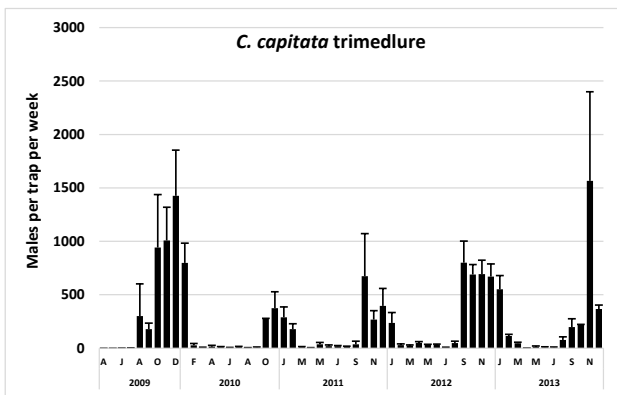
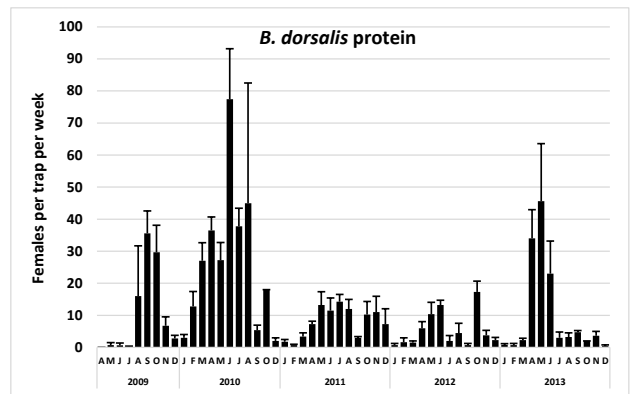
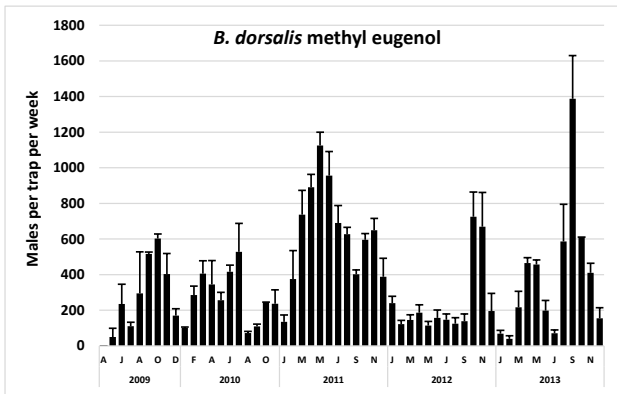
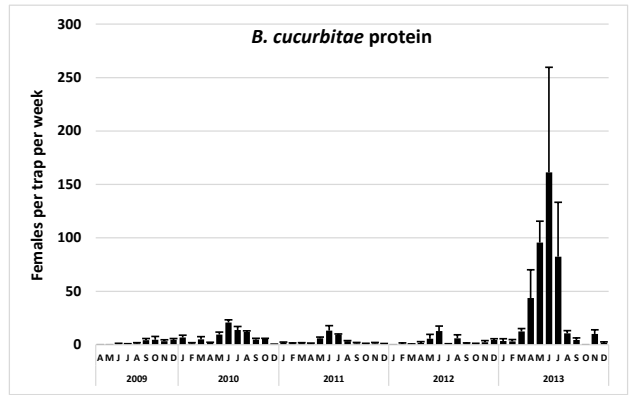
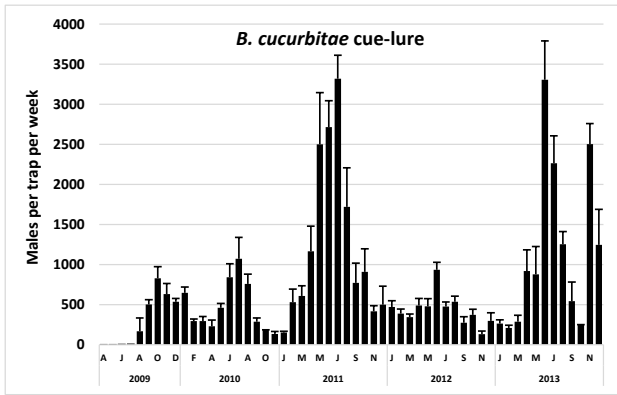

# Rural (south) rotation sites (mainly Aloun Farms)

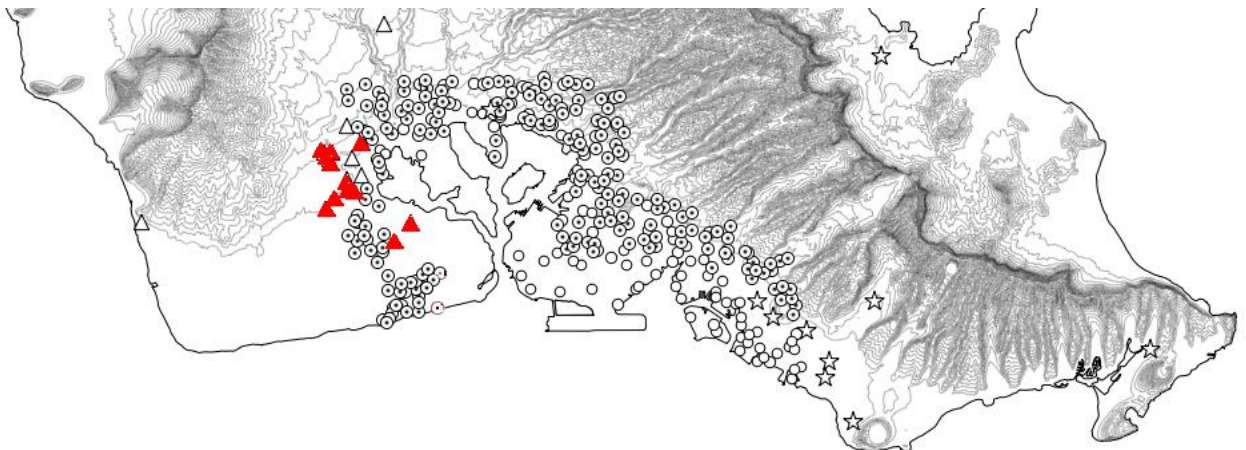
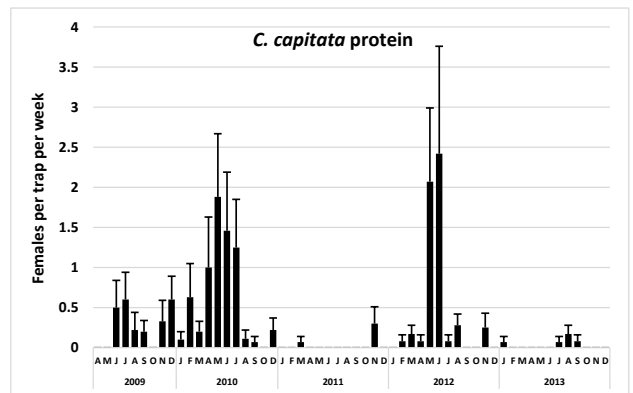
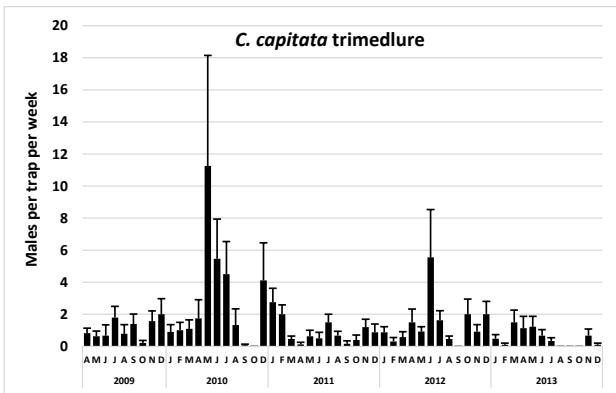
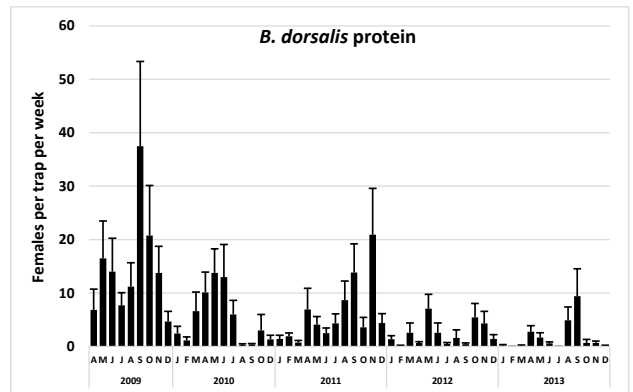
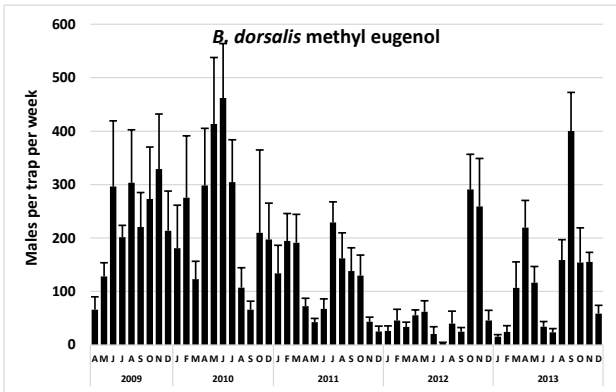
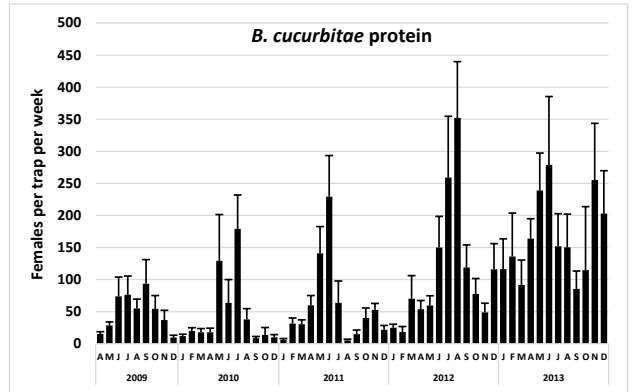
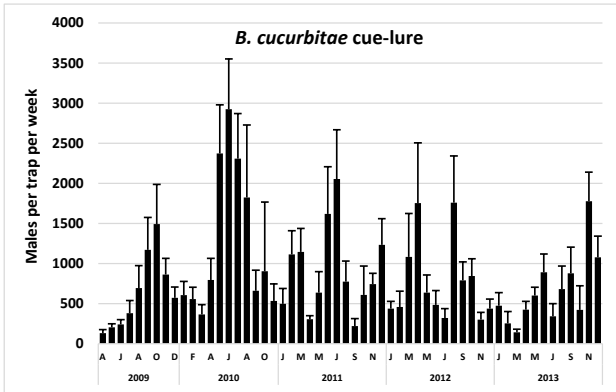

# Waialua (all sites)

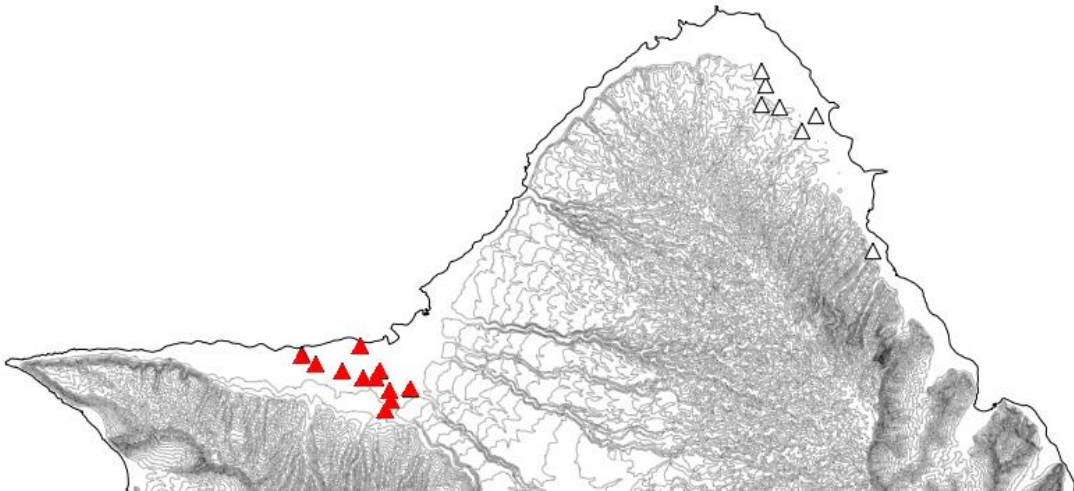
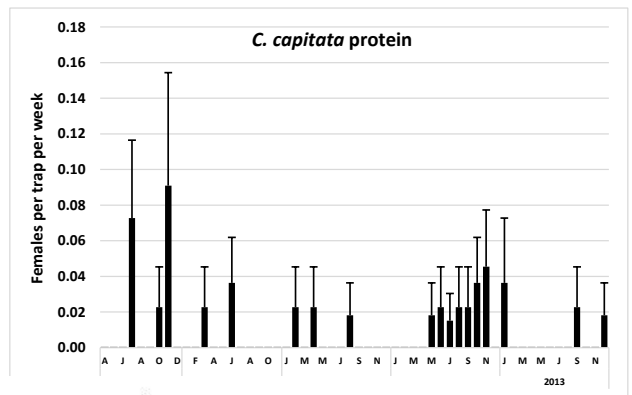
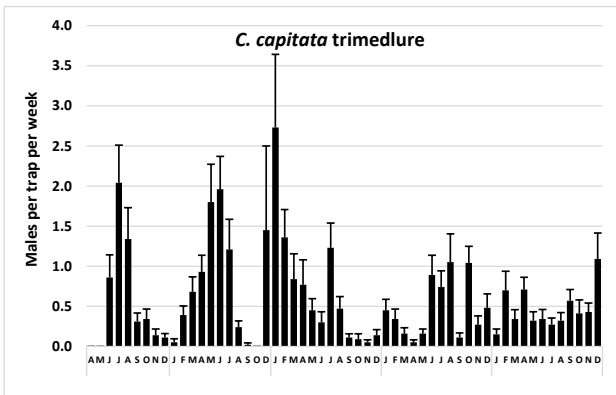
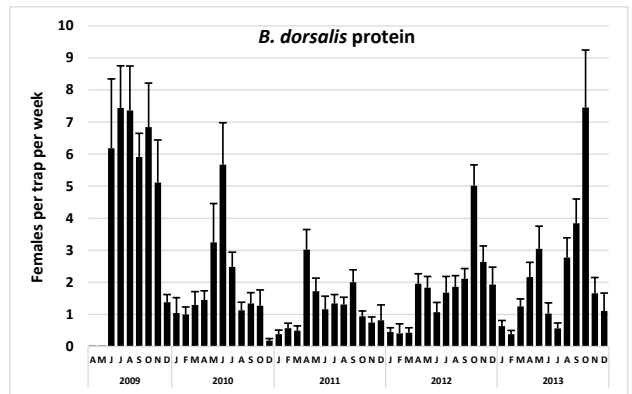
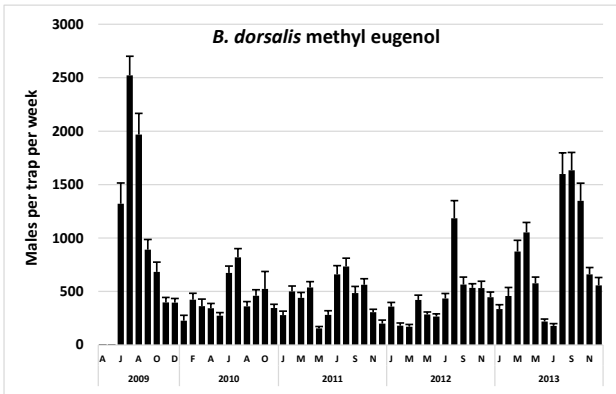
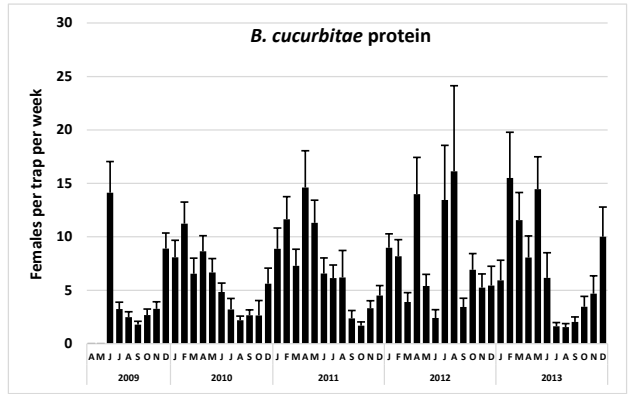
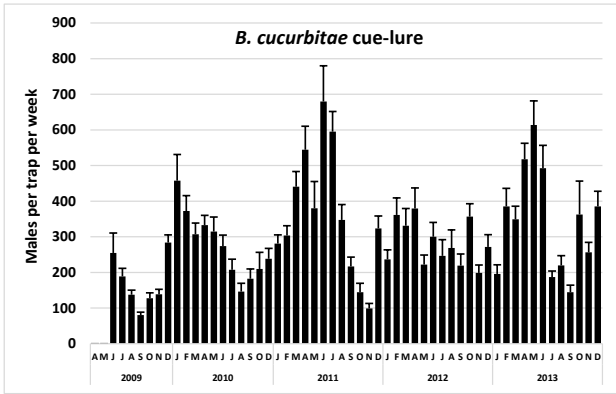

# Waialua site 118: KV Farm, Kaukonahua Rd

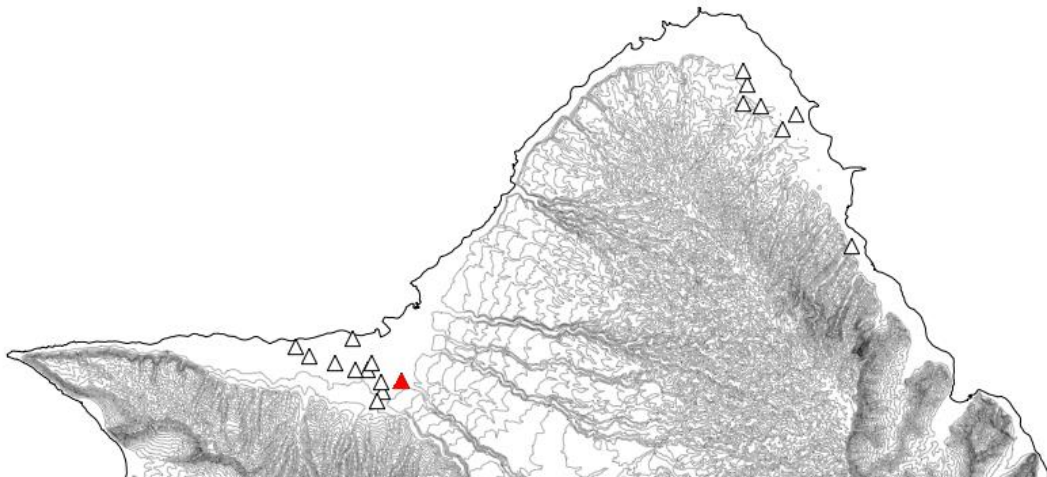
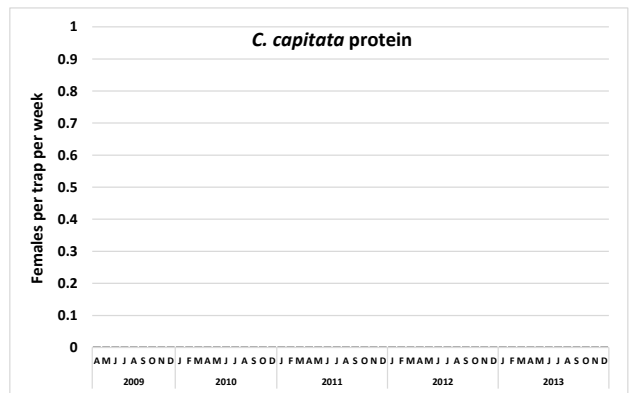
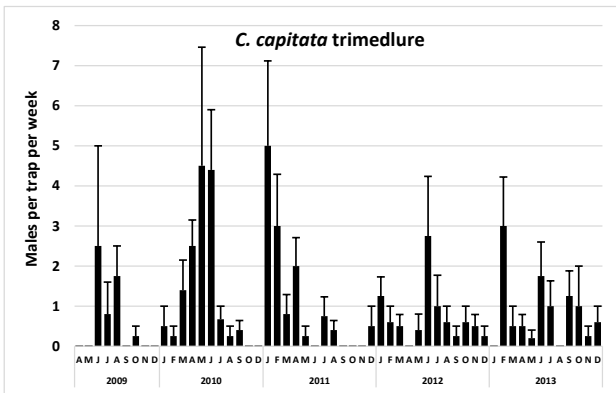
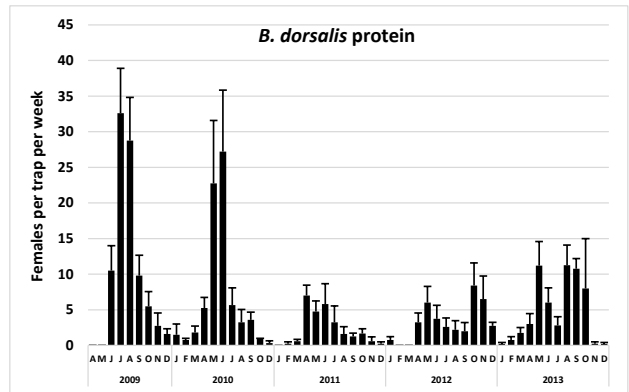
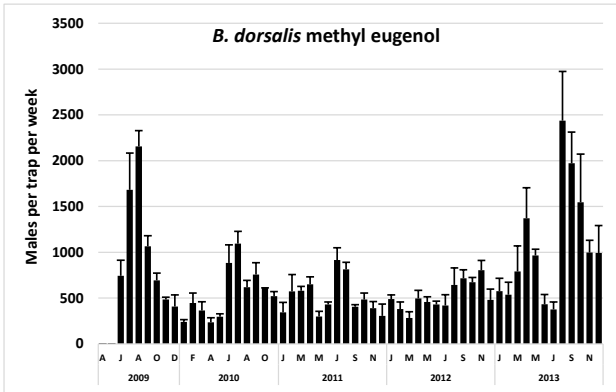
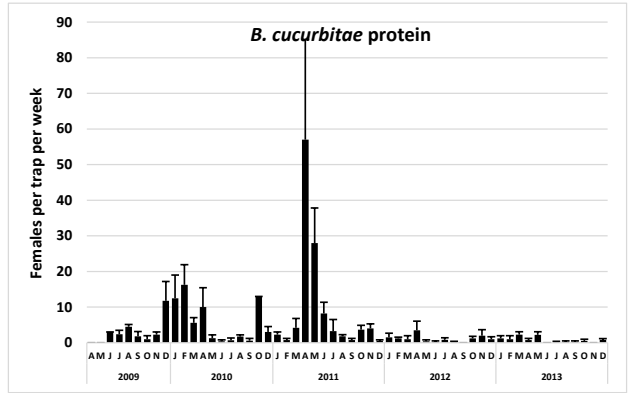
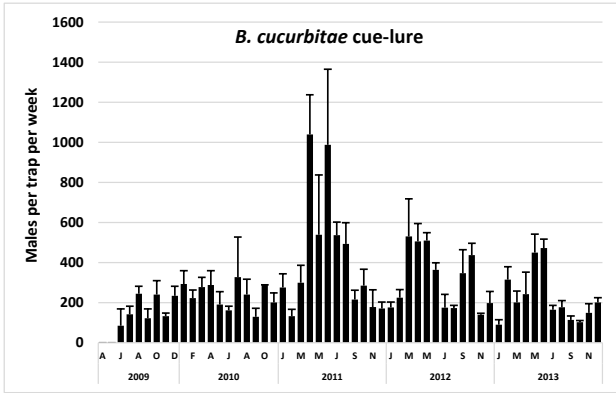



# Waialua site 119: Louangrath Farm

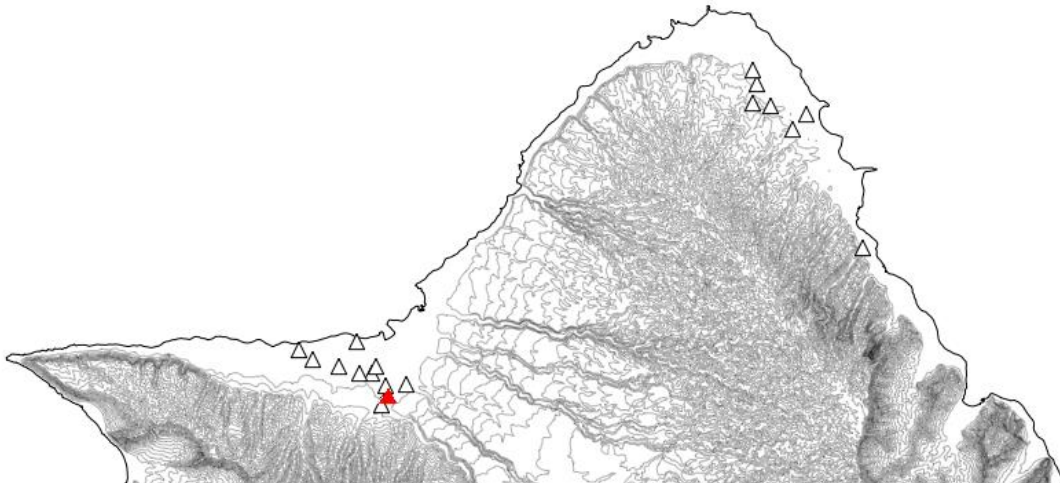
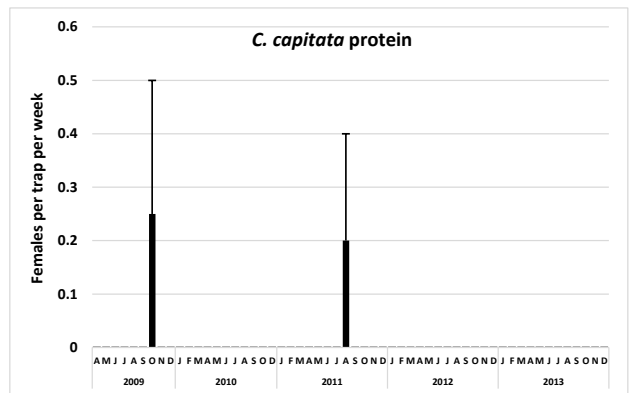
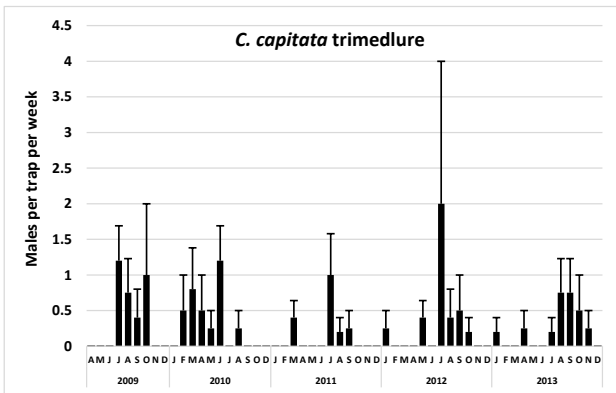
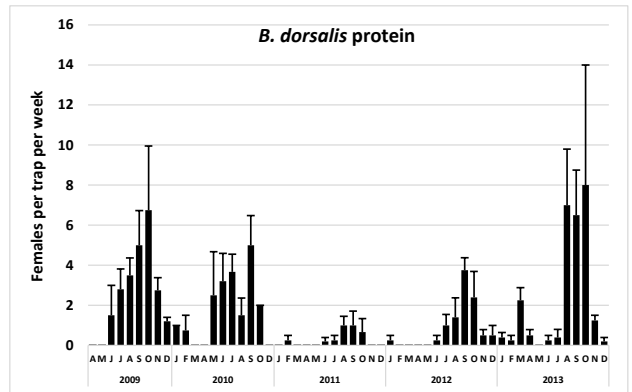
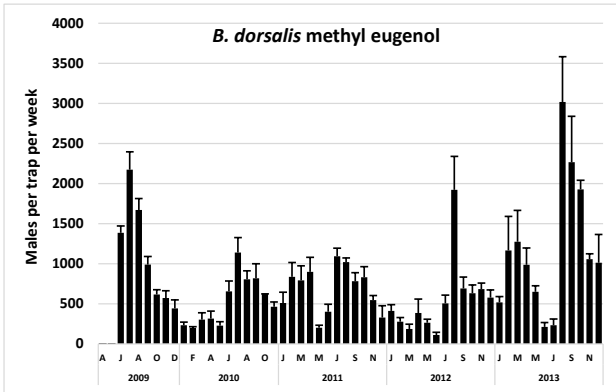
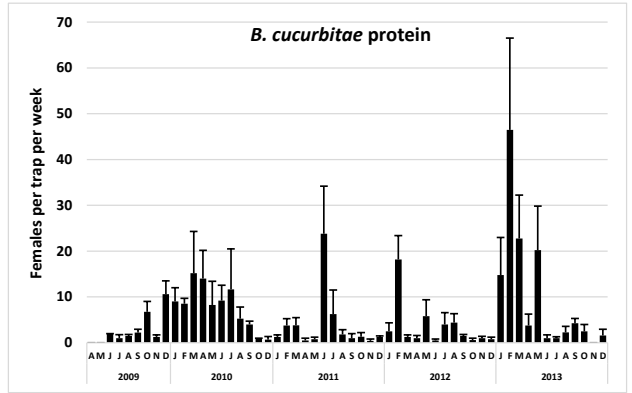
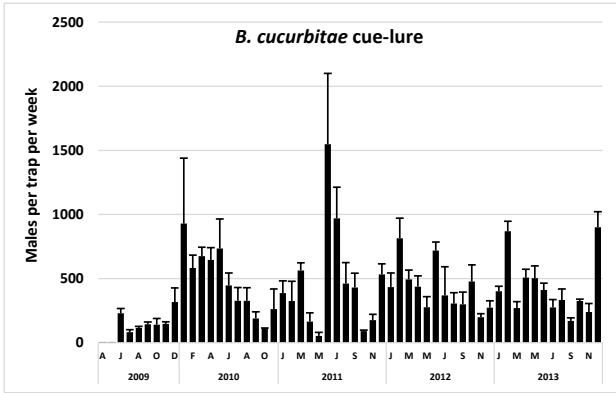

# Waialua site 120: Bi Farm

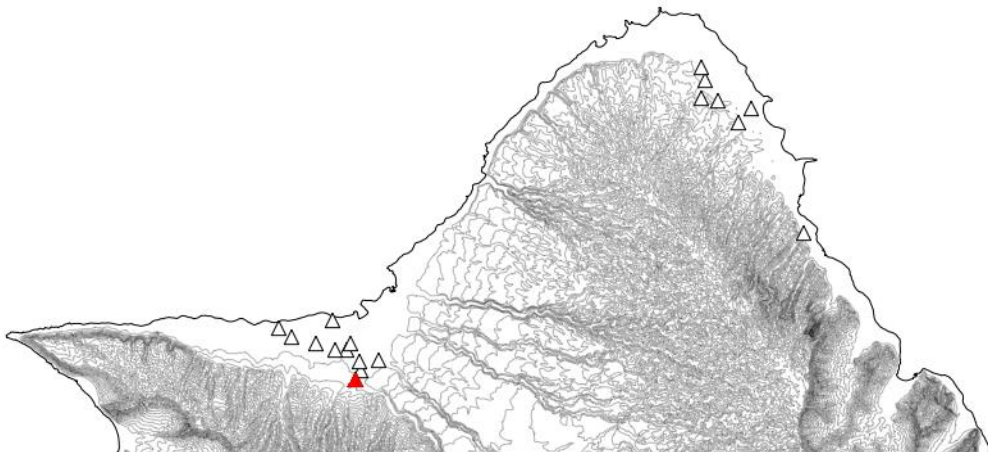
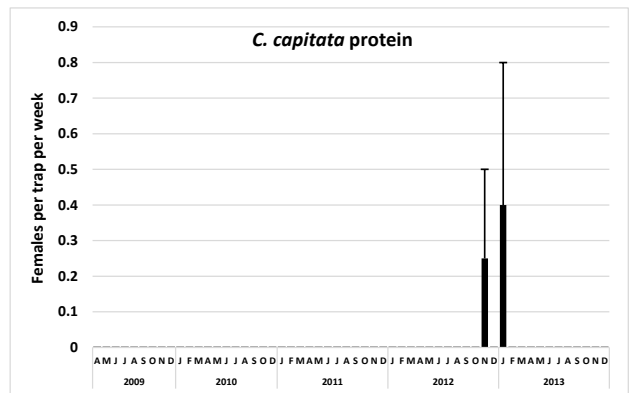
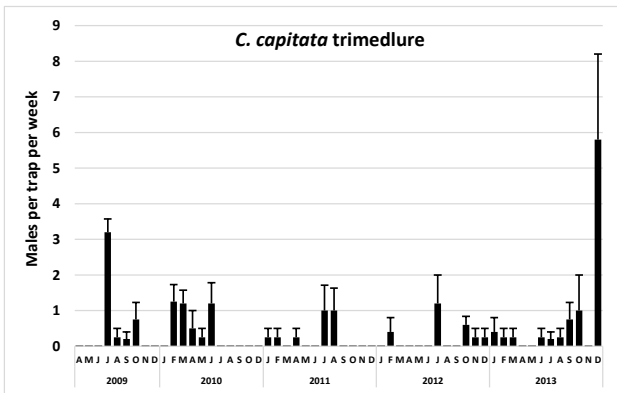
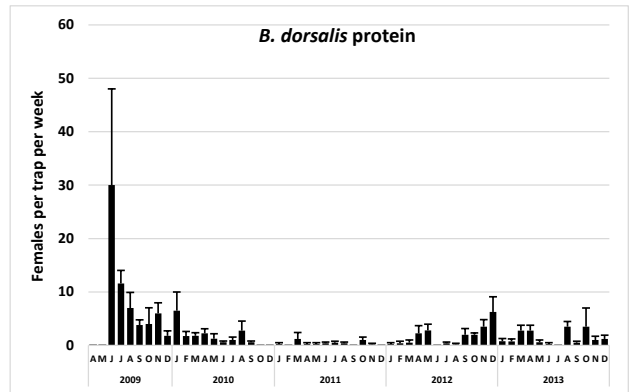
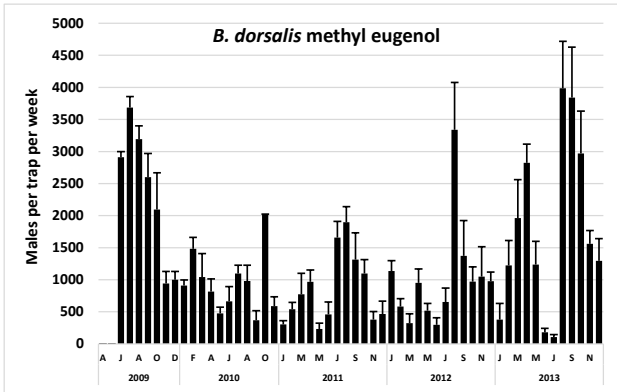
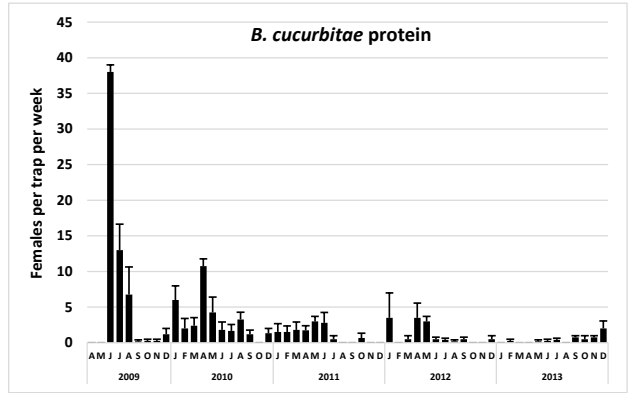
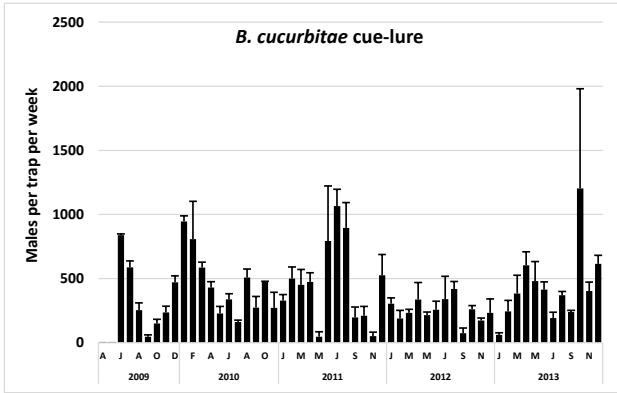

# Waialua site 121: Venevongsoth Farm, Kaupe Rd

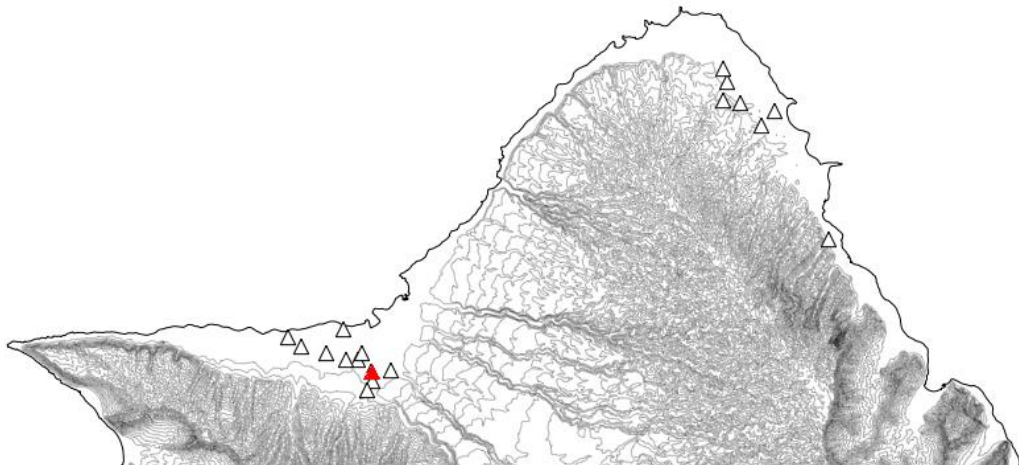
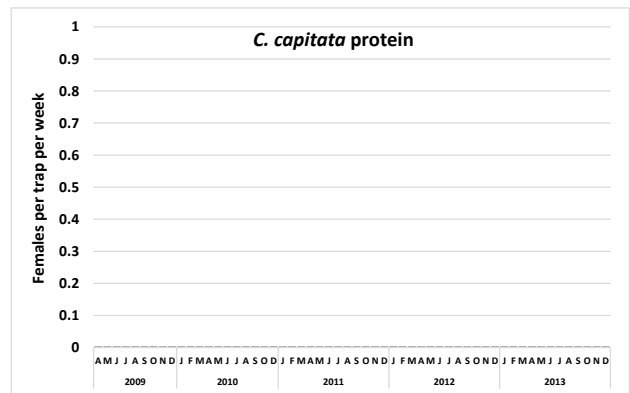
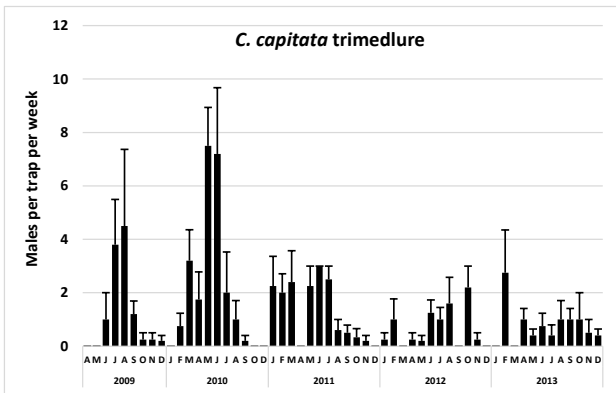
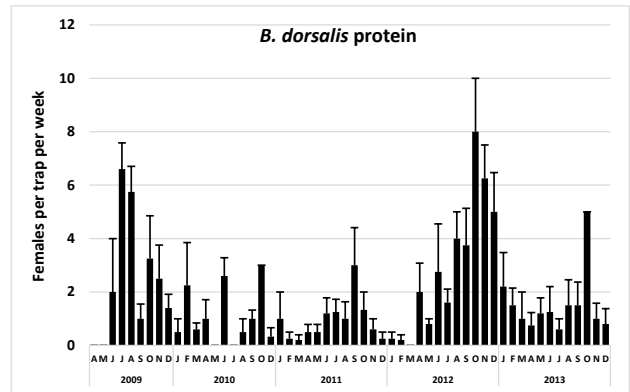
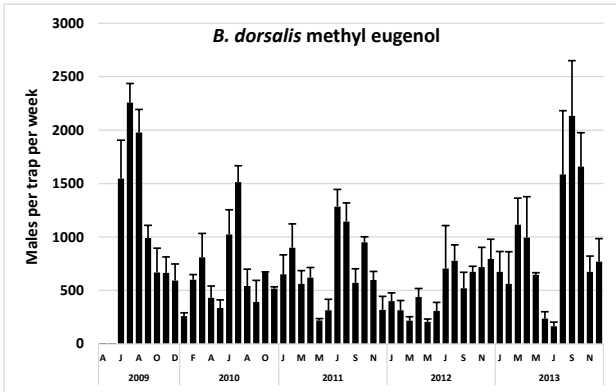
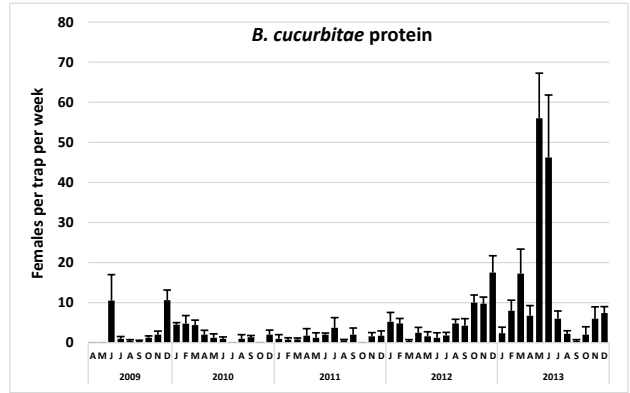
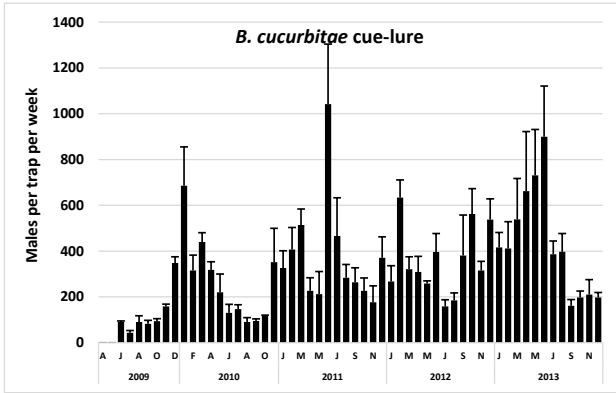

# Waialua site 122: Co-Op, North Shore Farms LLC

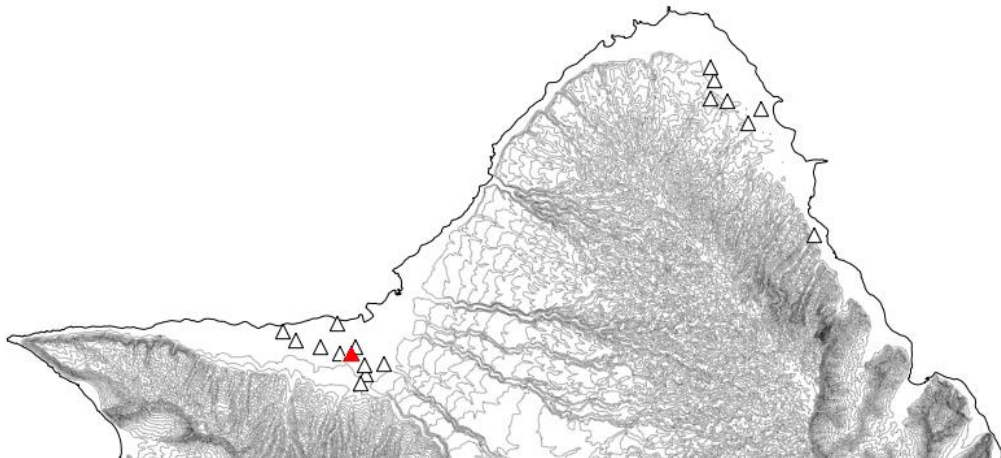
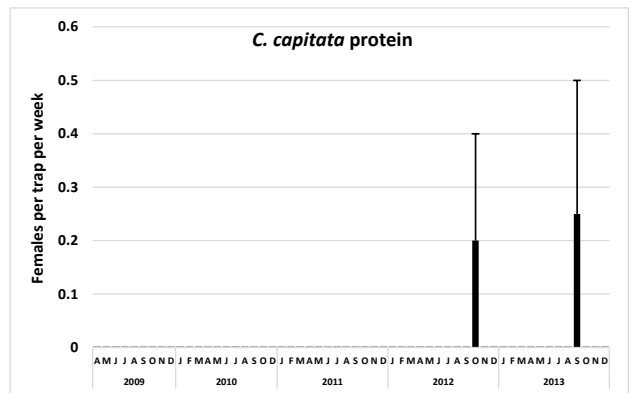
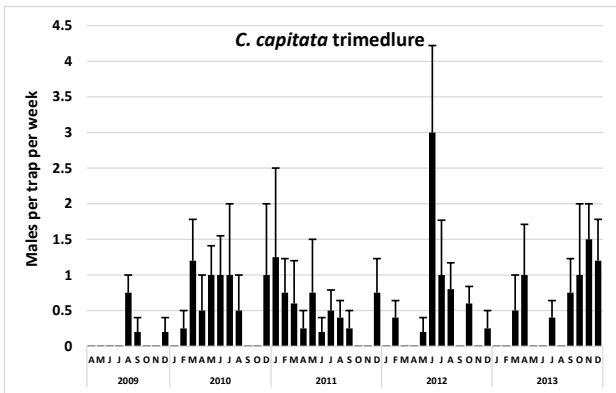
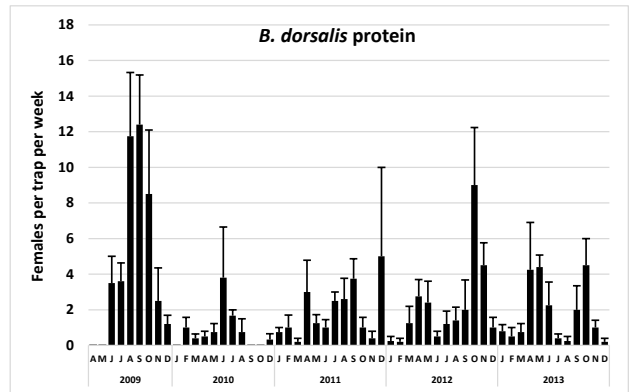
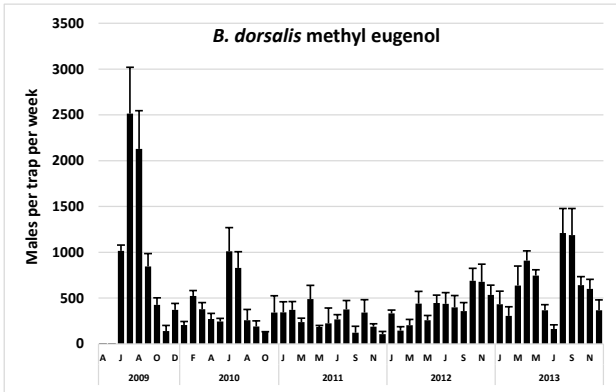
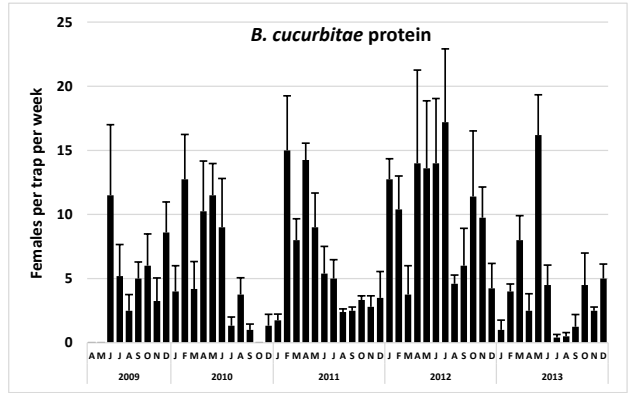
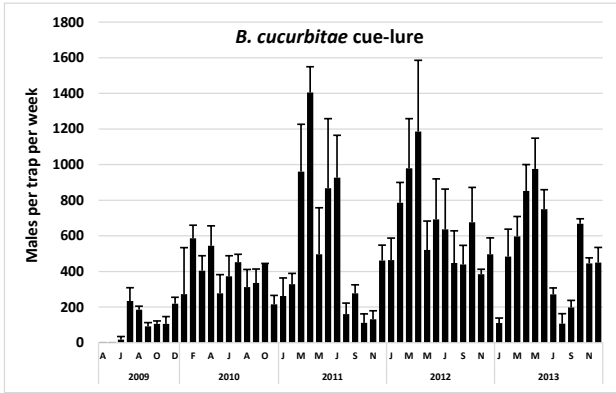

# Waialua site 123: Medrano Farm

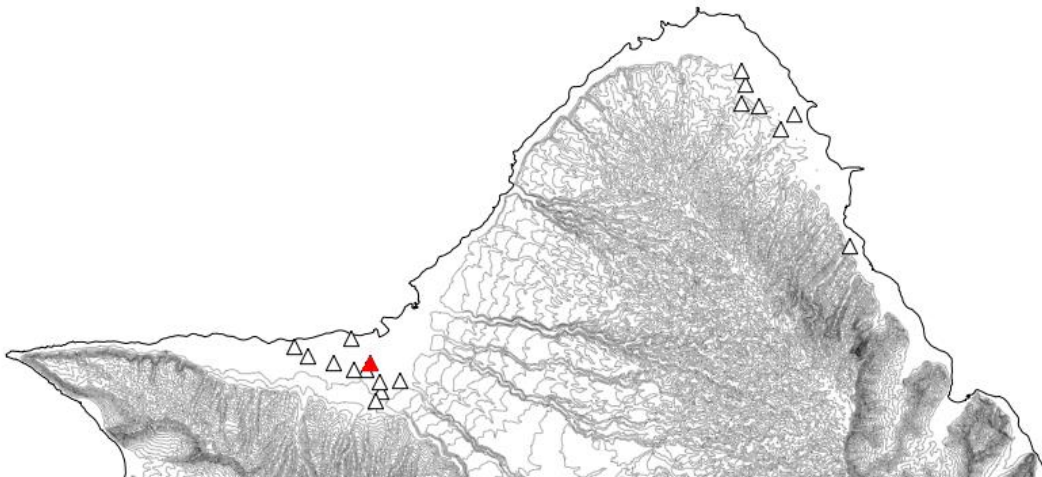
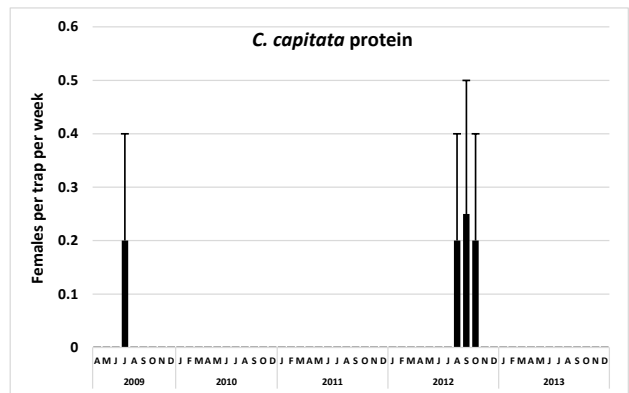
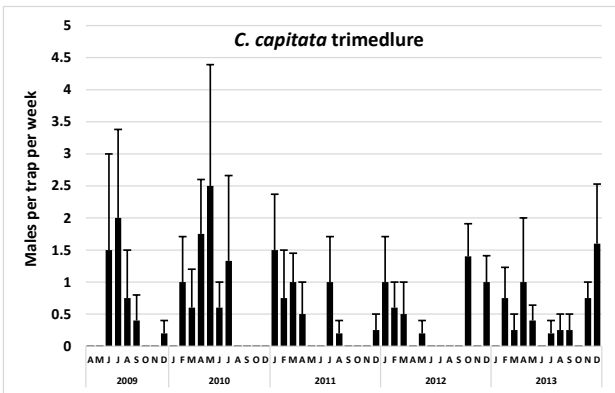
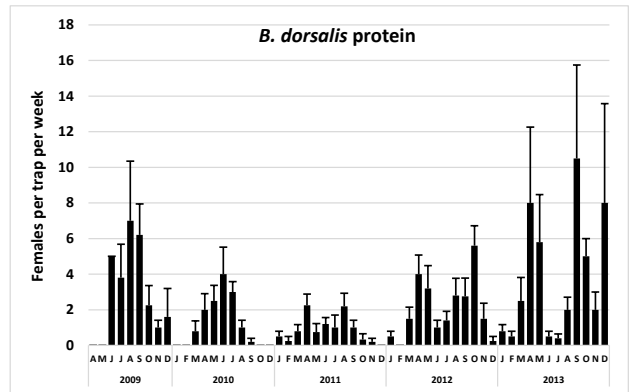
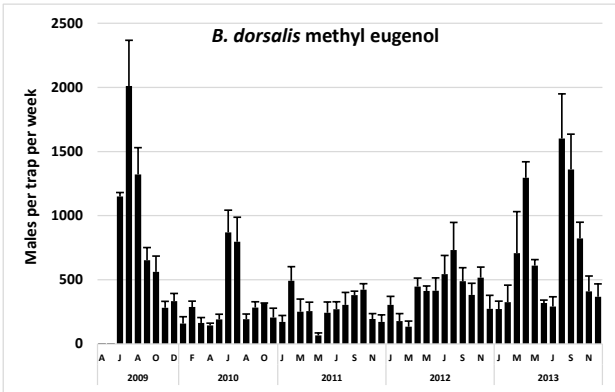
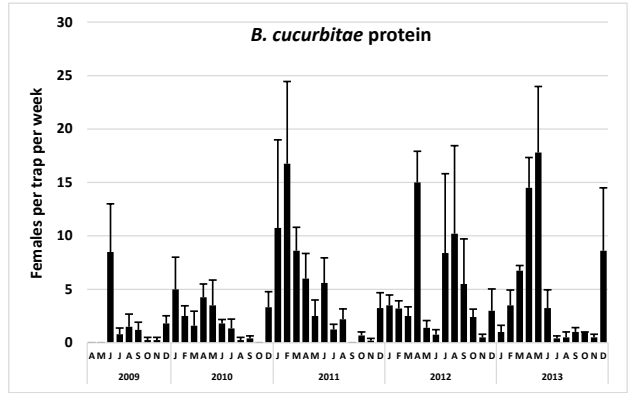
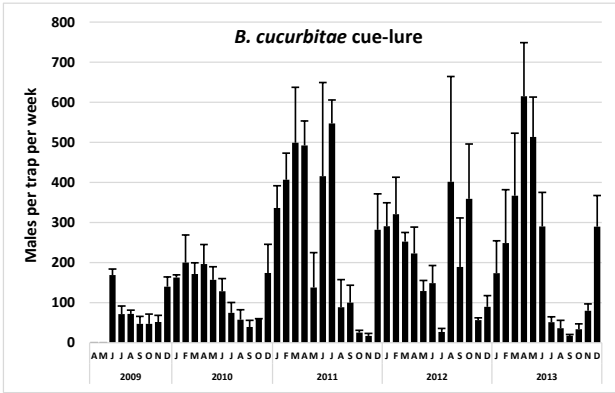

# Waialua site 124: Twin Bridge Farms (Al Medrano)

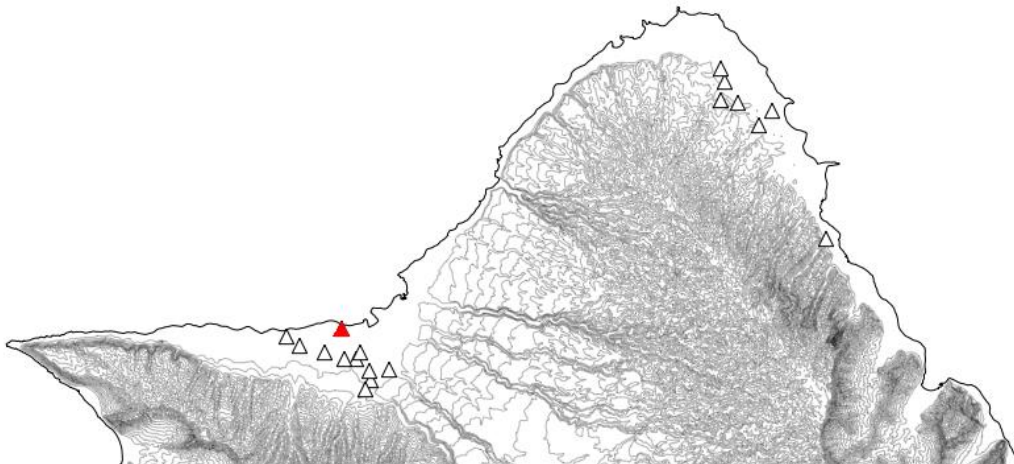
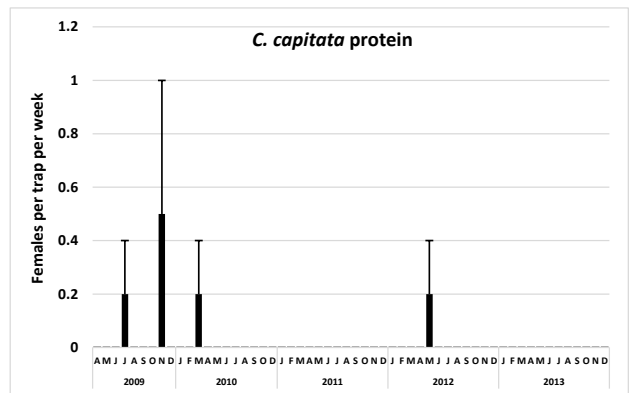
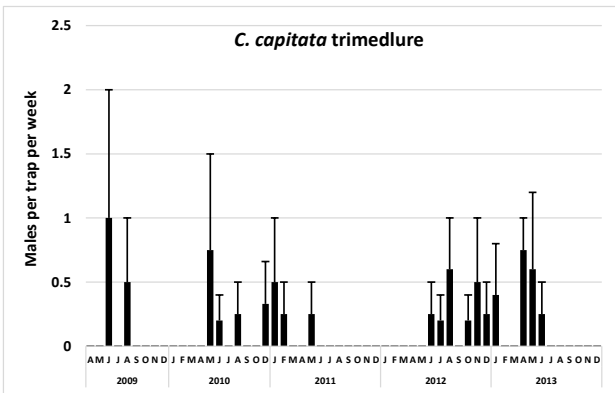
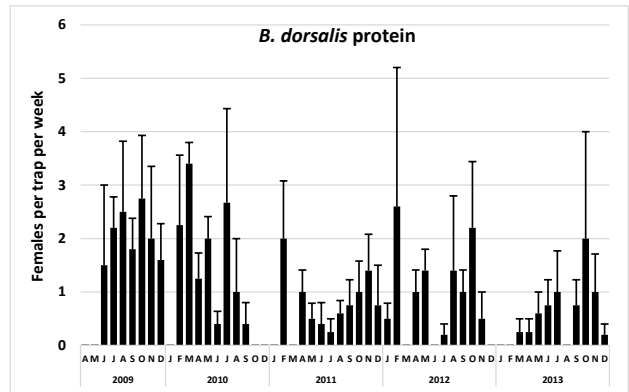
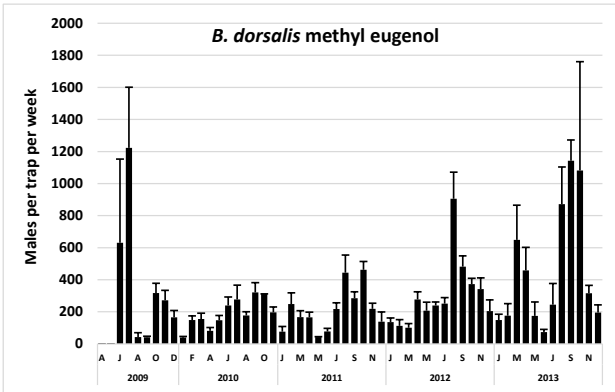
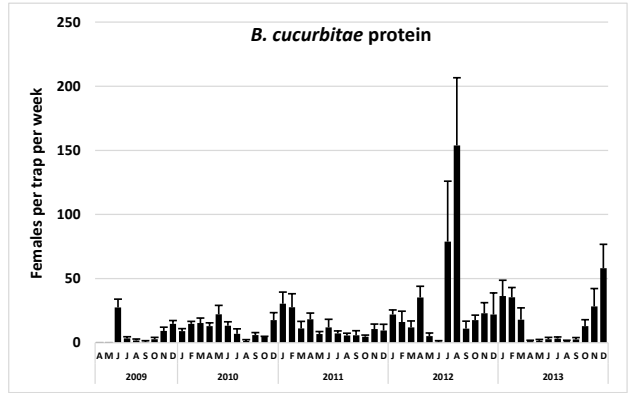
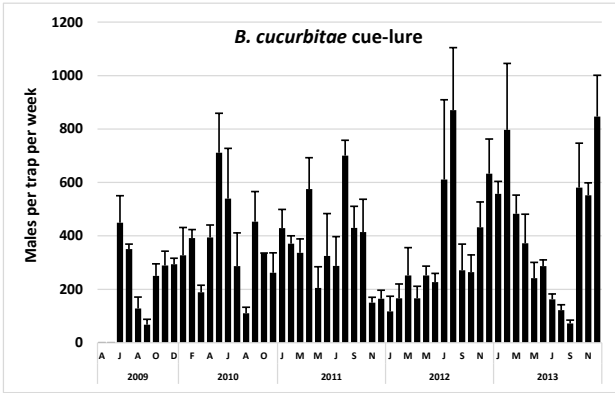

# Waialua site 125: Mokuleia Landscape & Nursery Company

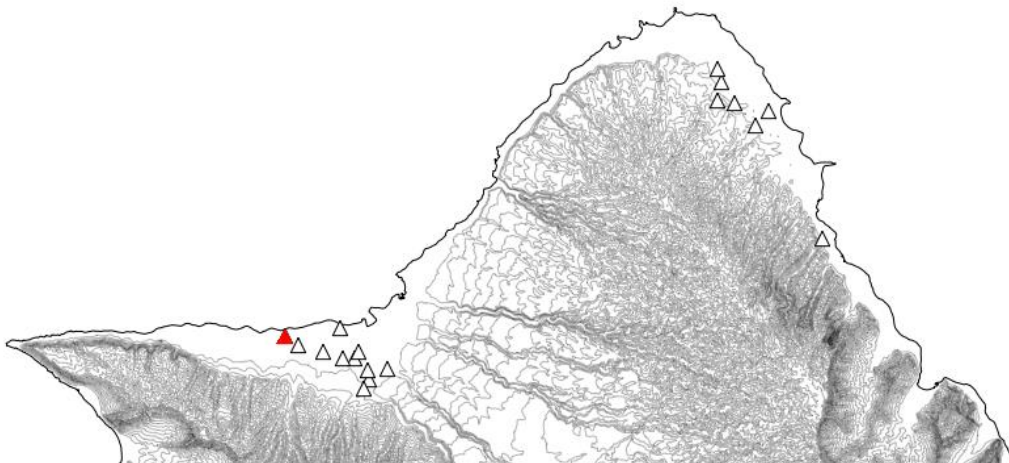
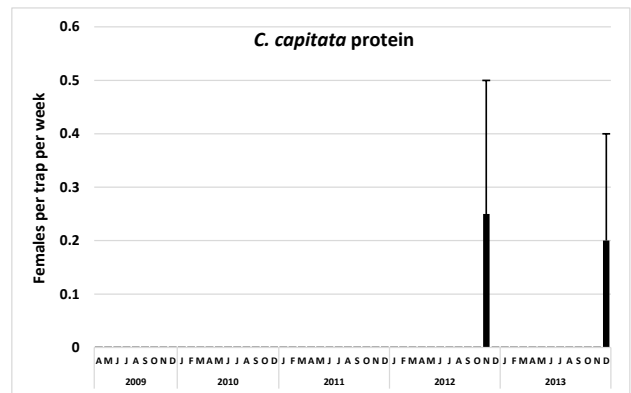
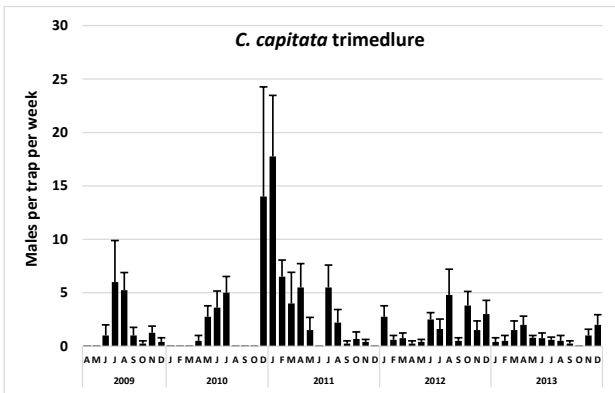
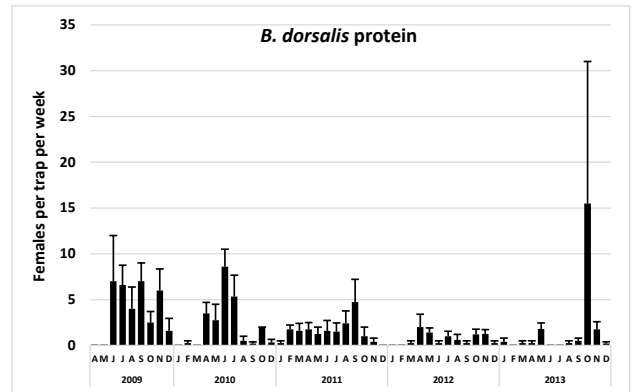
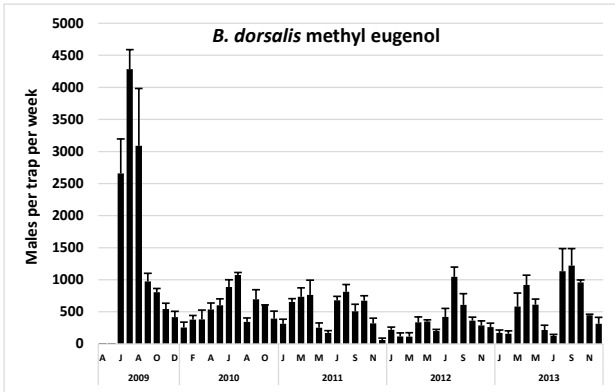
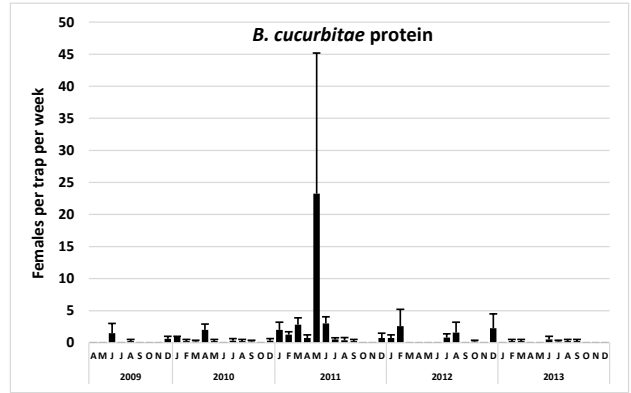
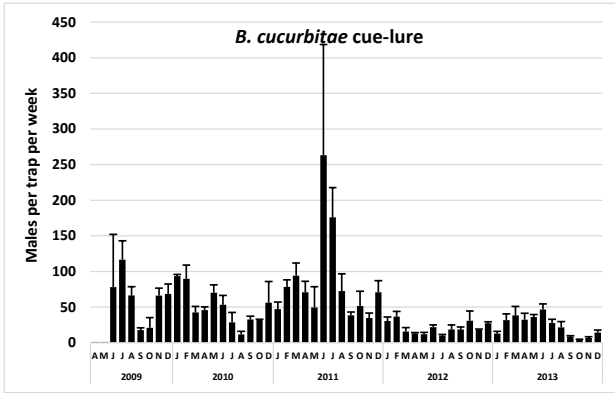

# Waialua site 126: Bounpheng Farm

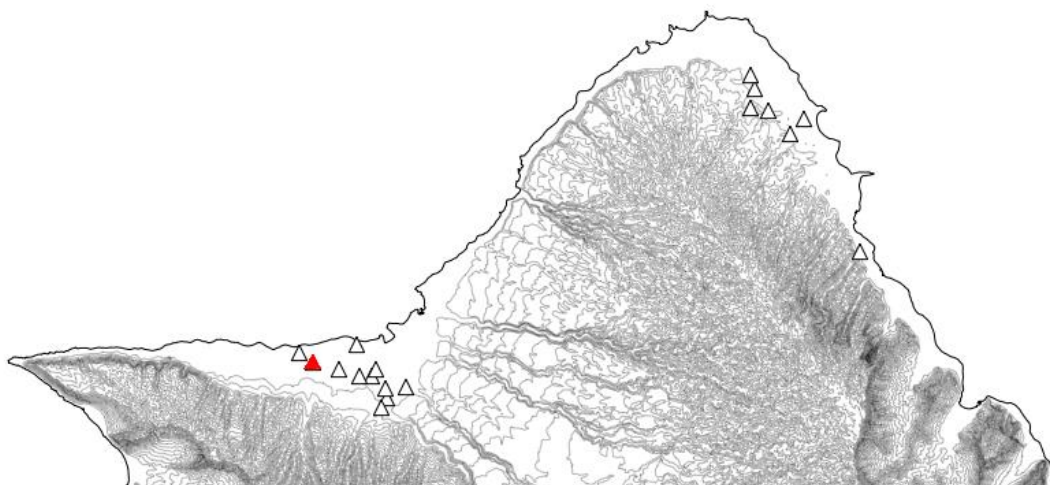
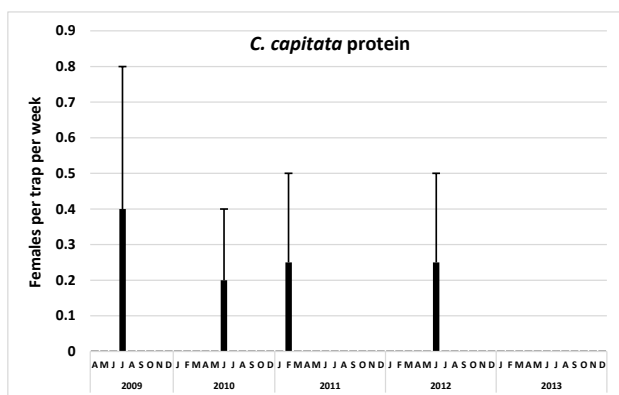
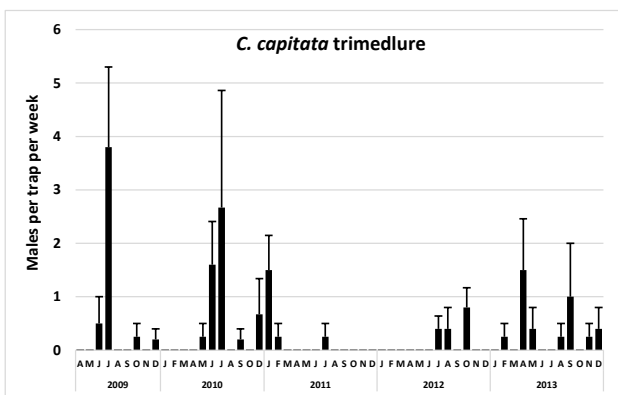
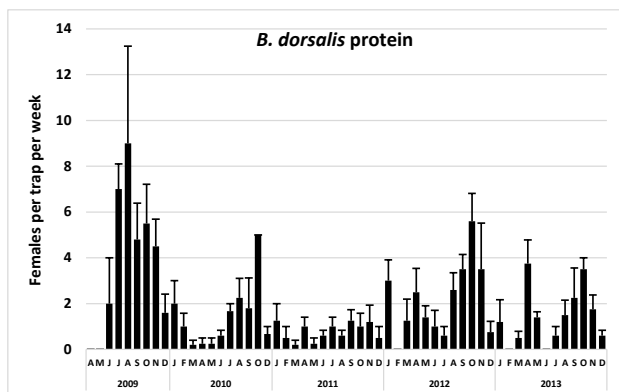
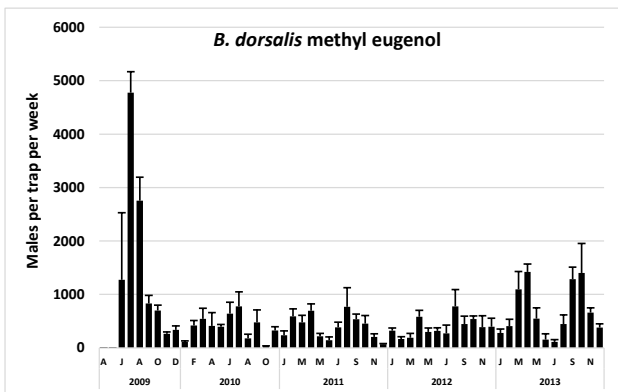
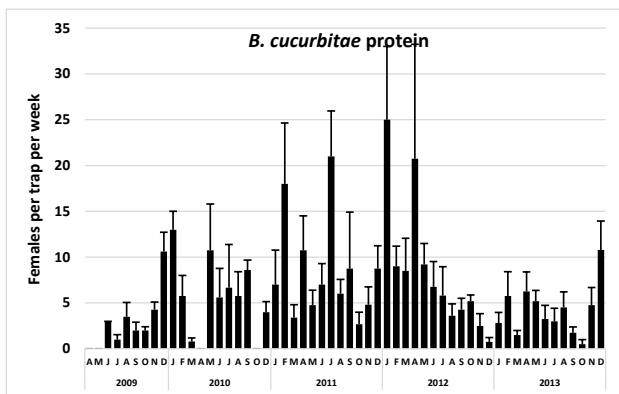
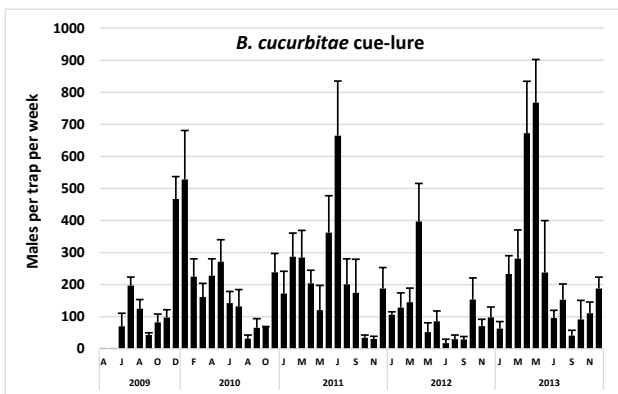



# Waialua site 127: Phoutha Farm

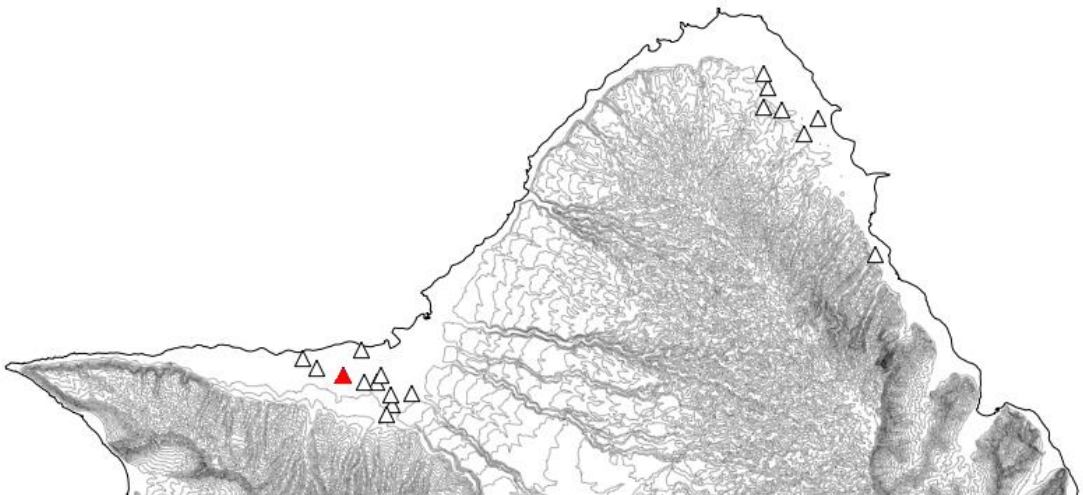
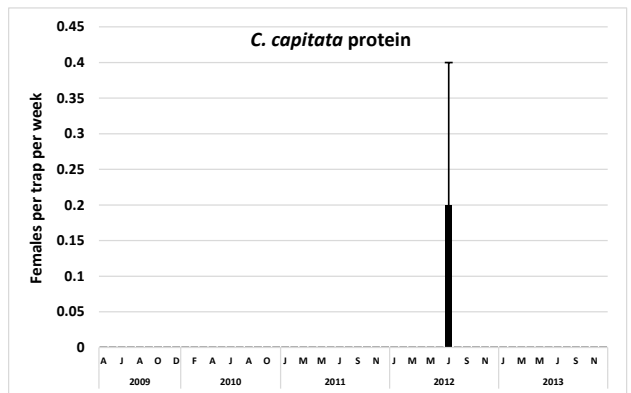
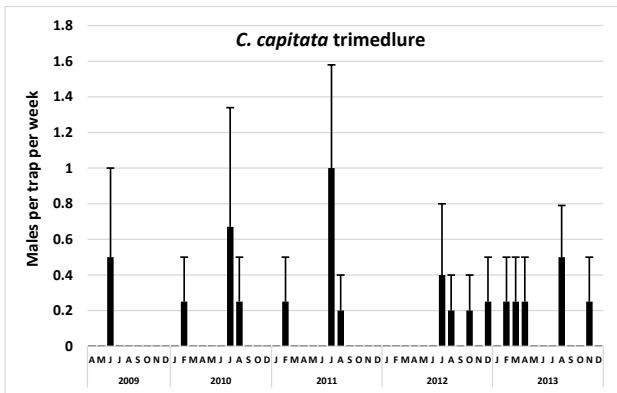
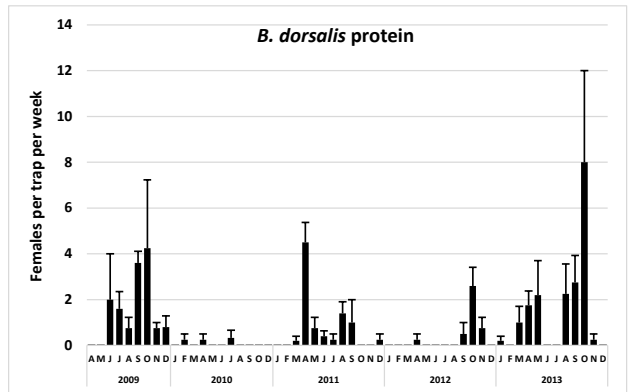
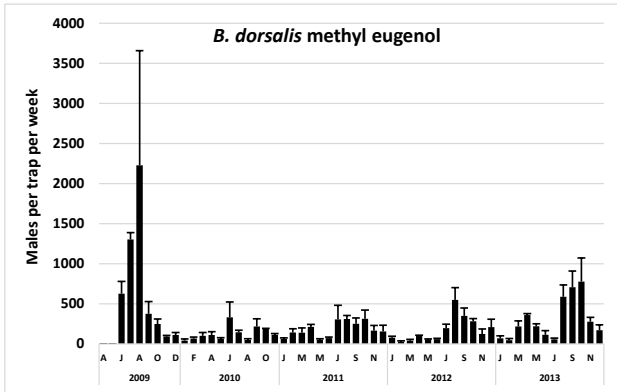
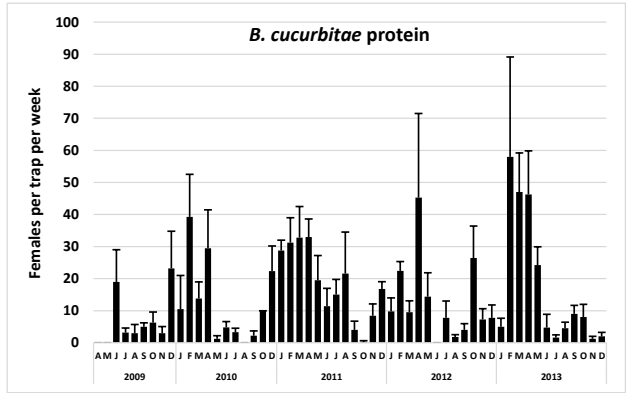
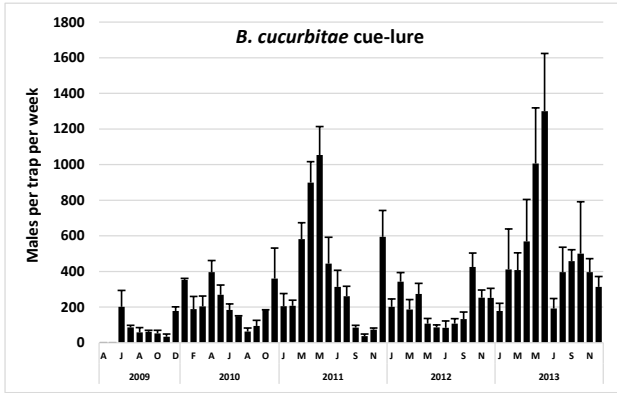

# Waiialua site 128: James & Barbara Kirk Farm

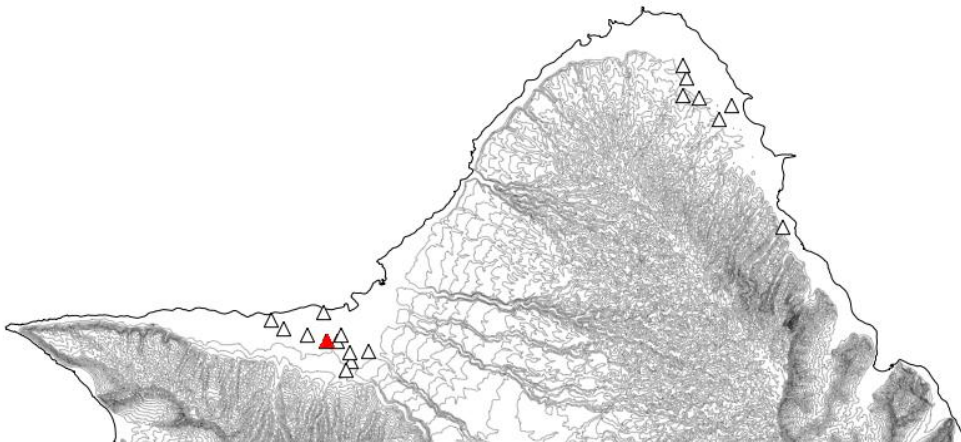
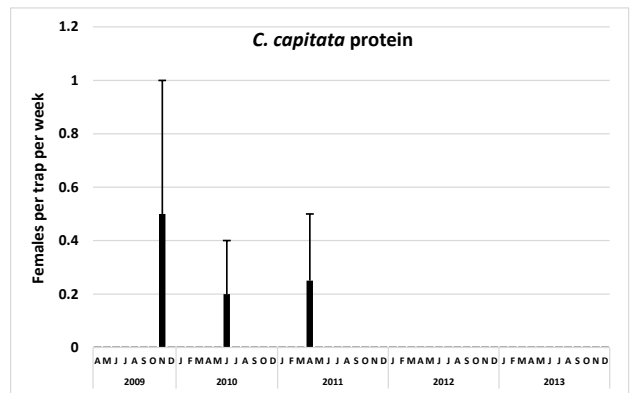
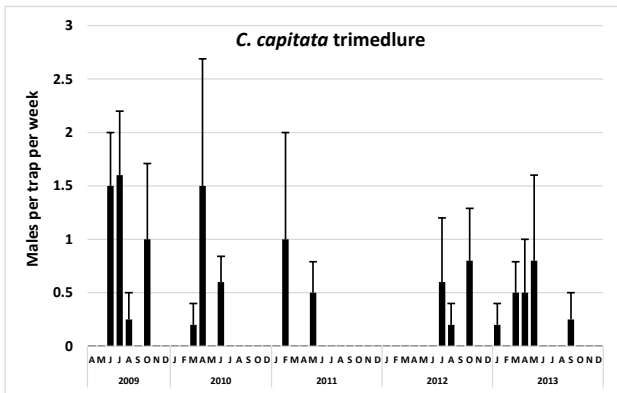
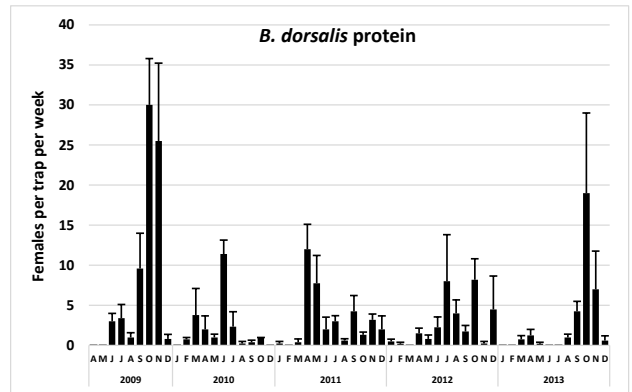
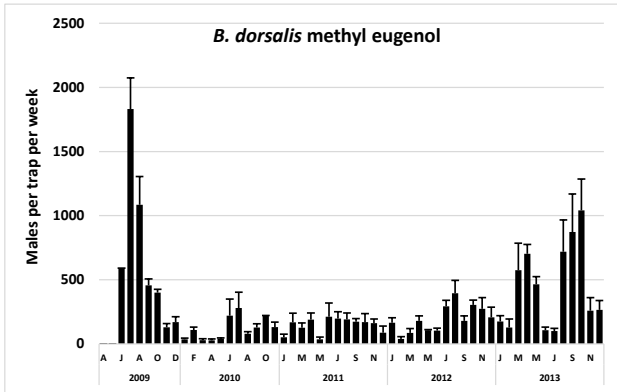
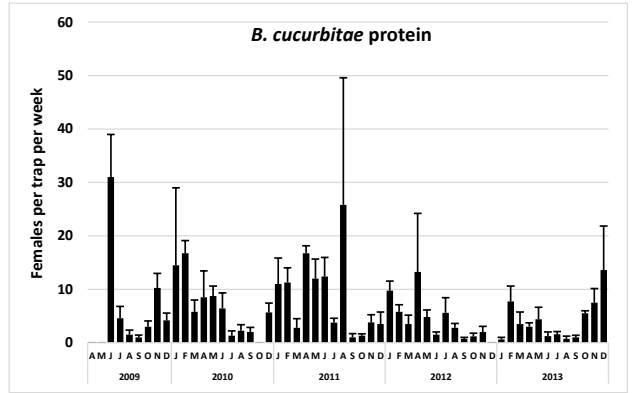
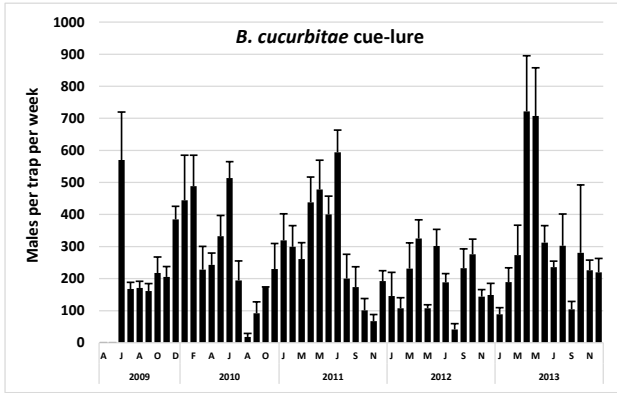

# Northwest Oahu (all sites)

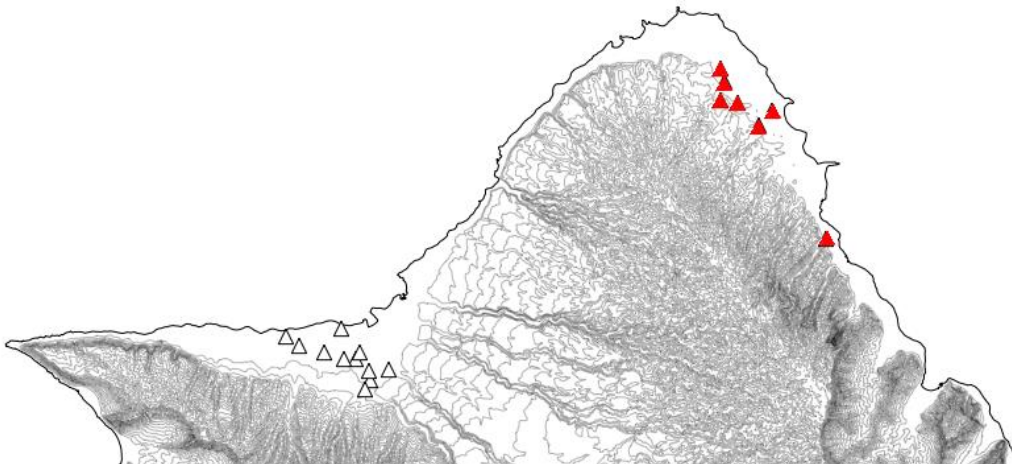
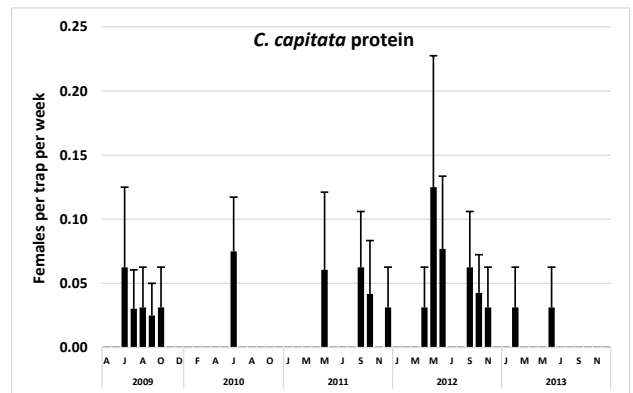
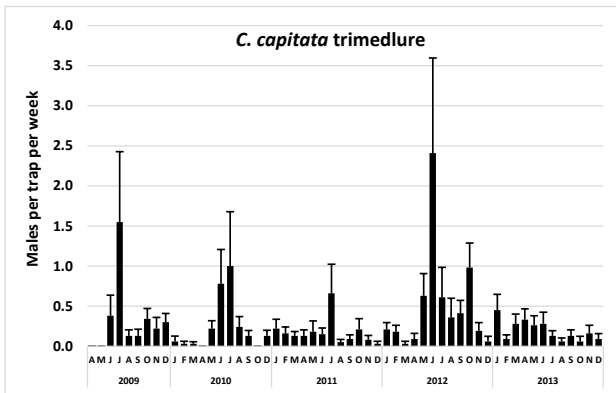
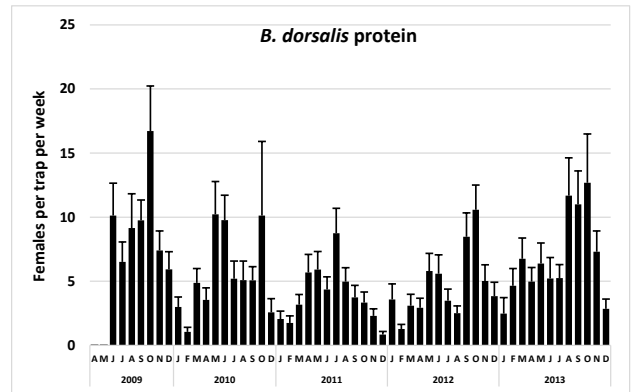
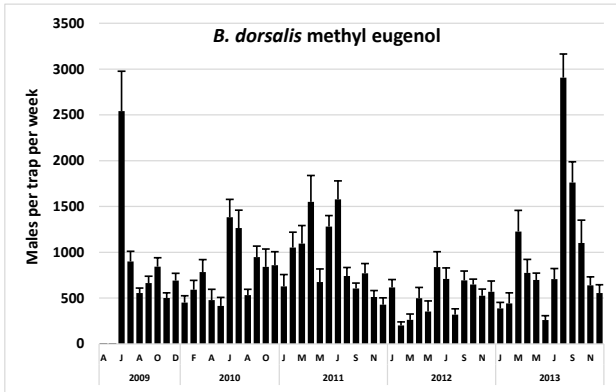
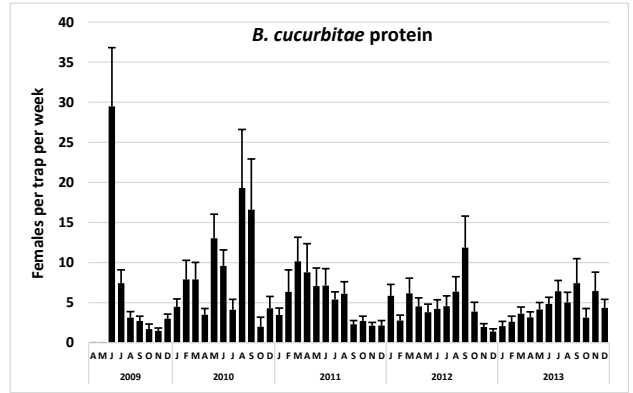
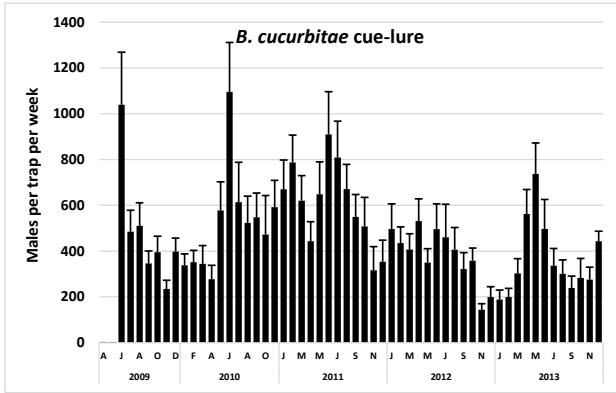

# NW Oahu site 106: Hauula: Green Growers Inc.

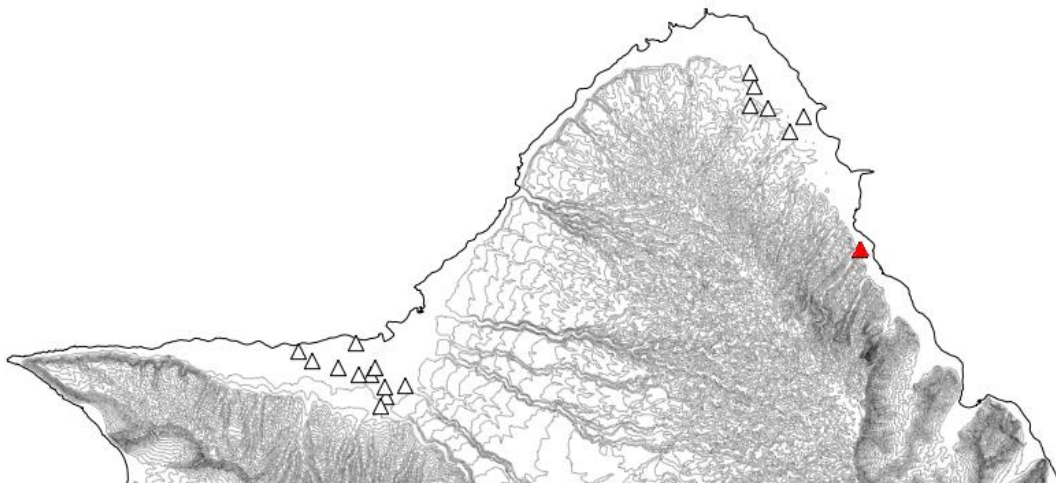
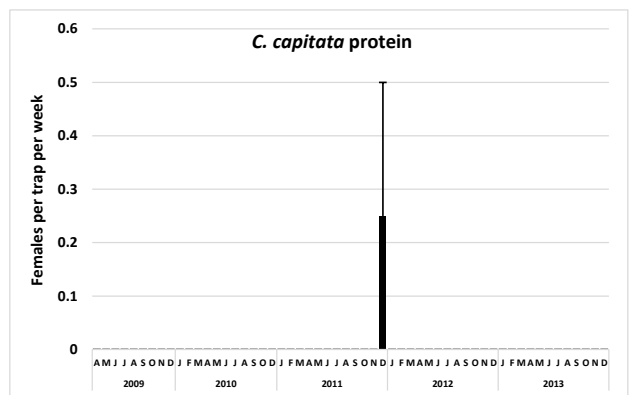
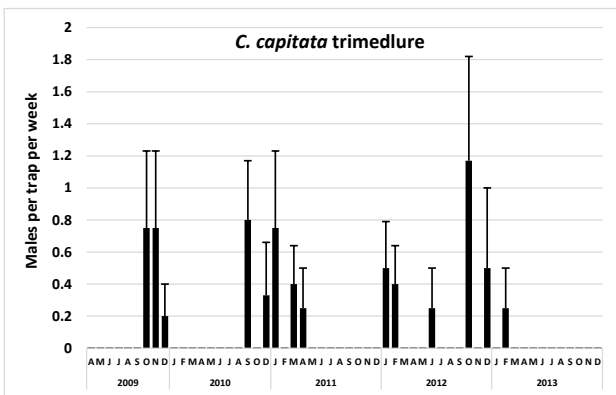
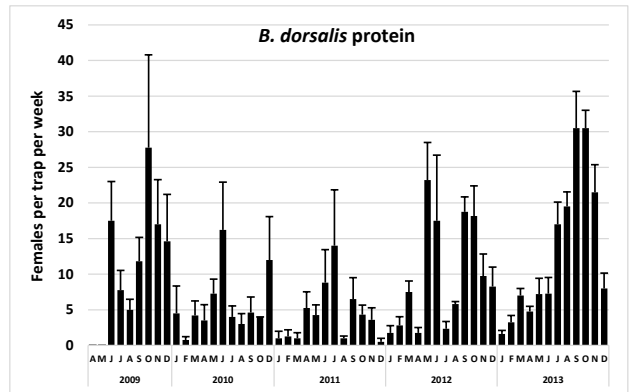
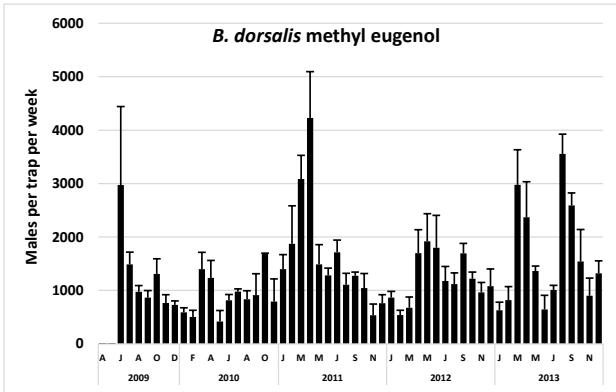
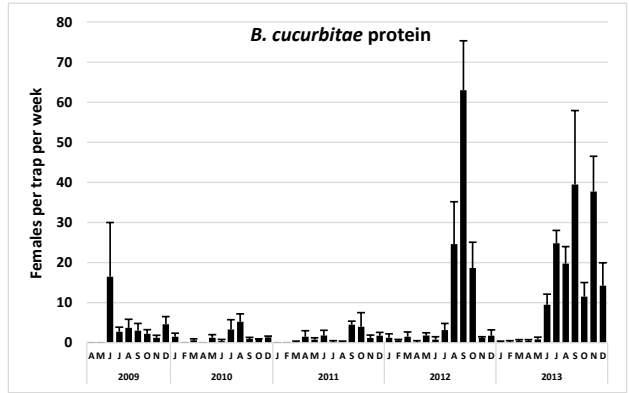
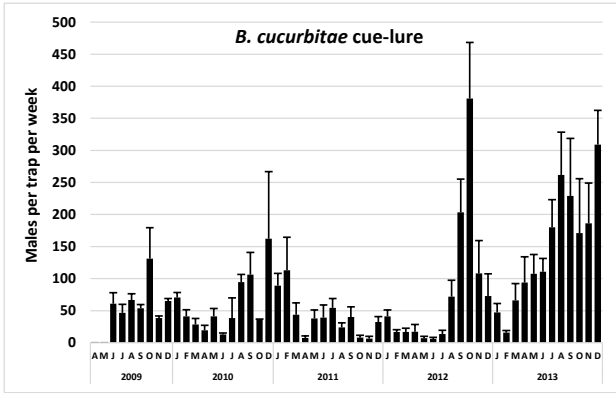

# NW Oahu site 110: Kahuku: Tropic Farms Hawaii

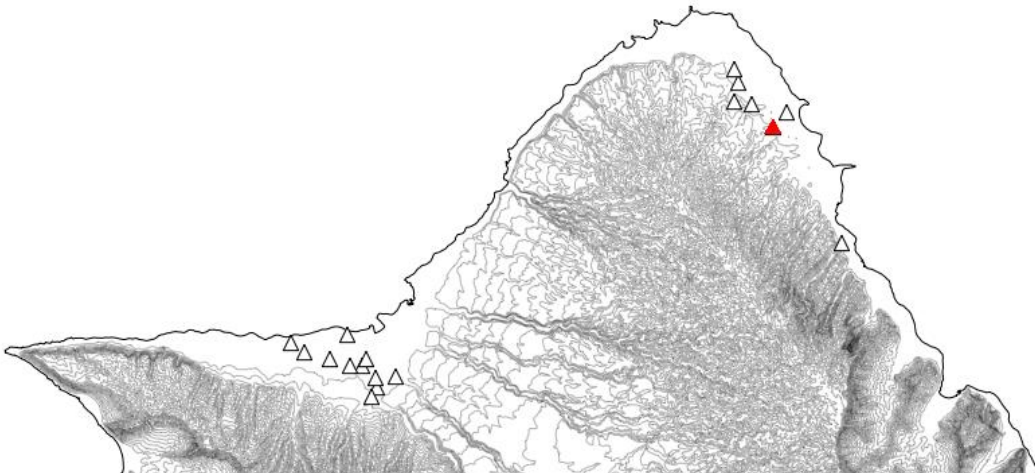
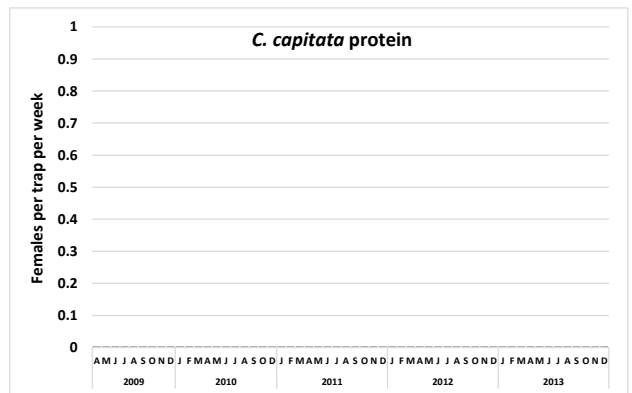
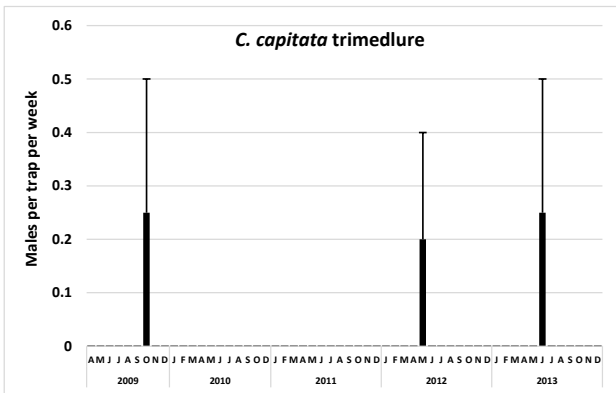
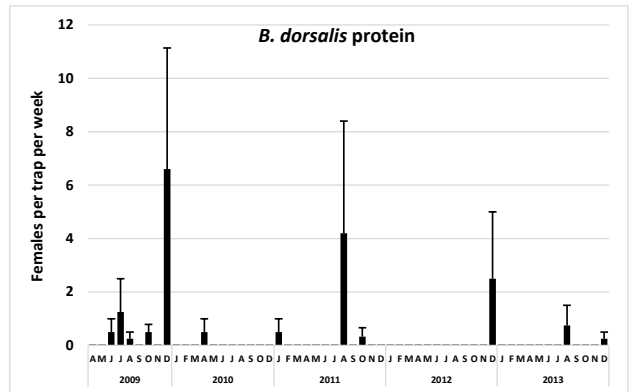
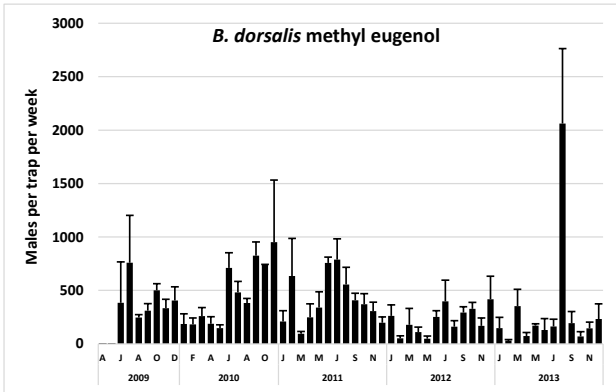
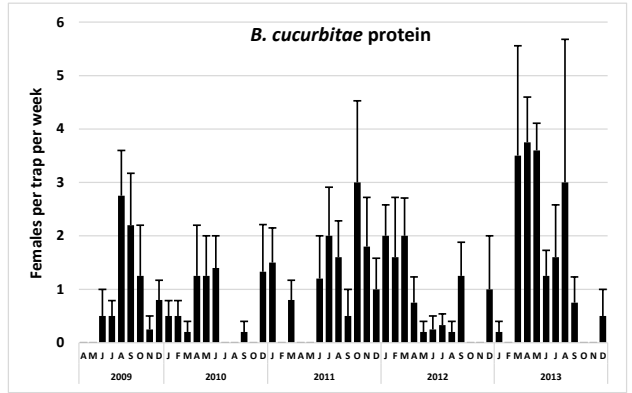
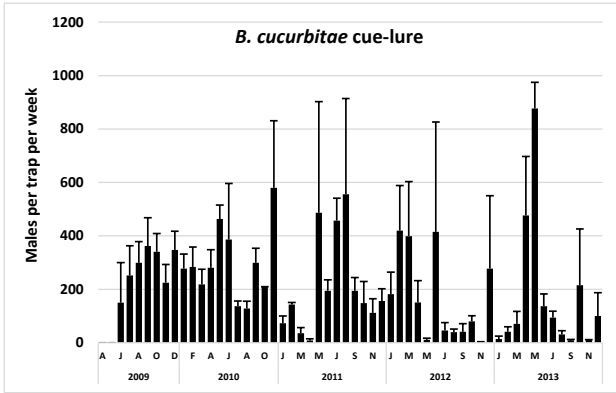

# NW Oahu site 111: Kahuku: Malaekahana Hui West LLC

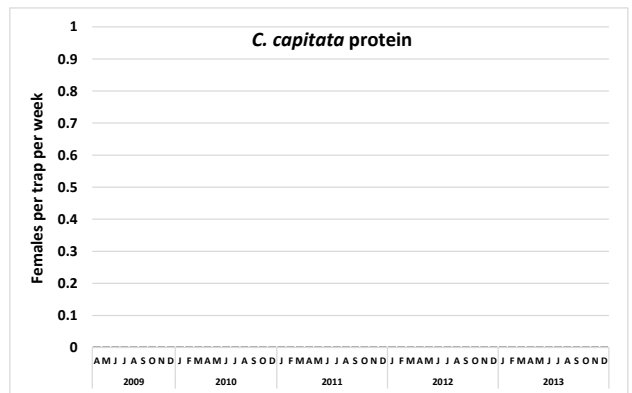
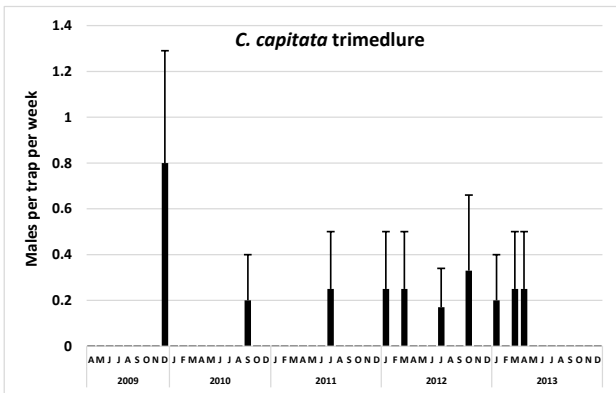
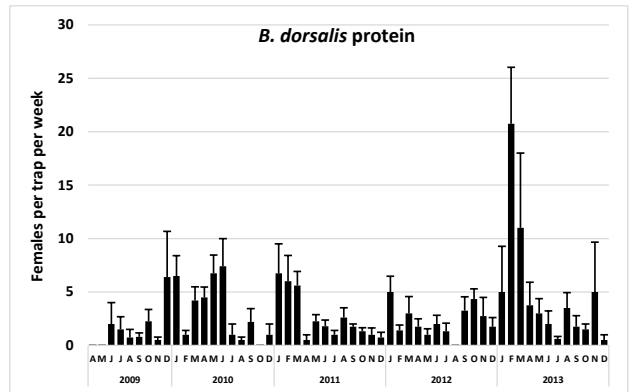
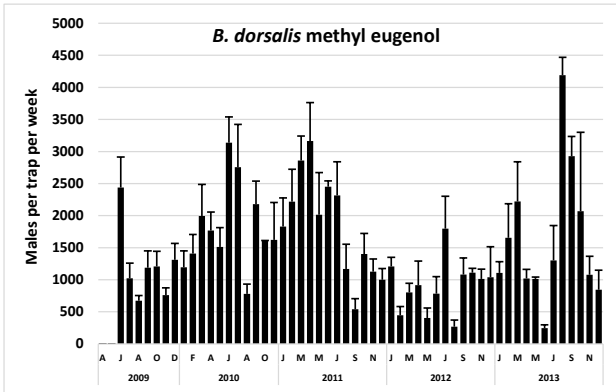
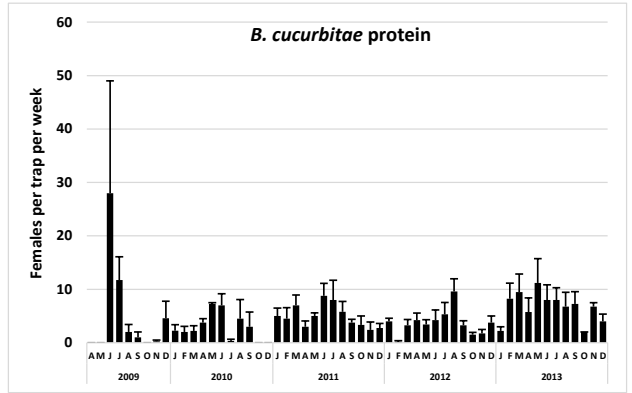
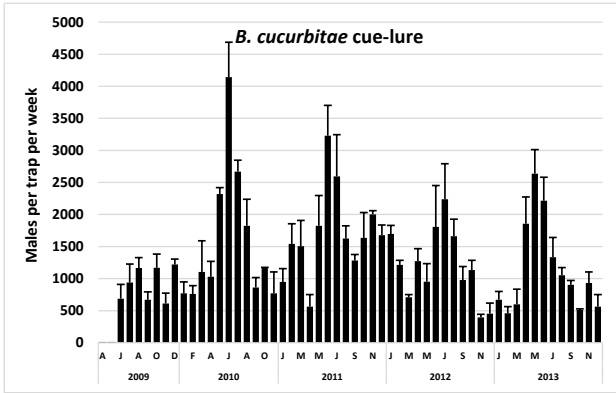

# NW Oahu site 112: Kahuku: Hawaii Agr. Park site 1

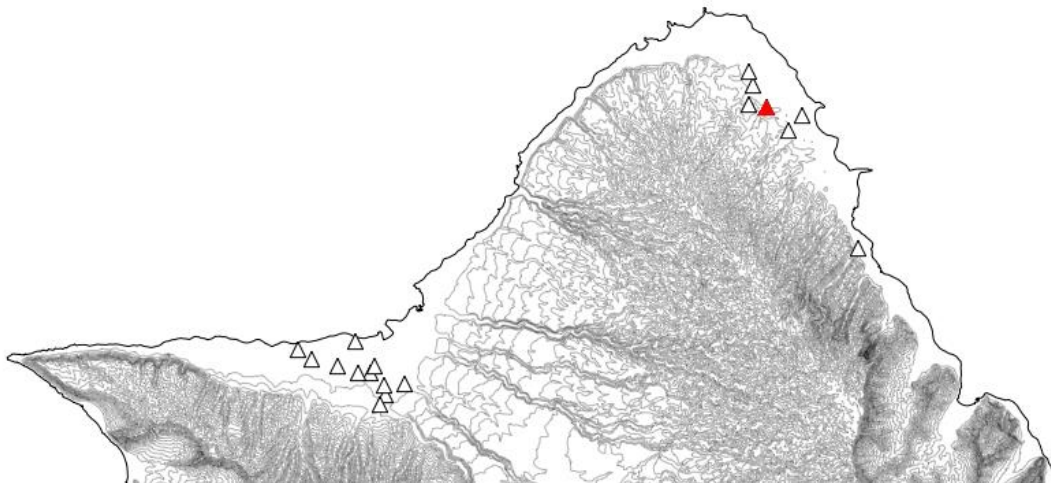
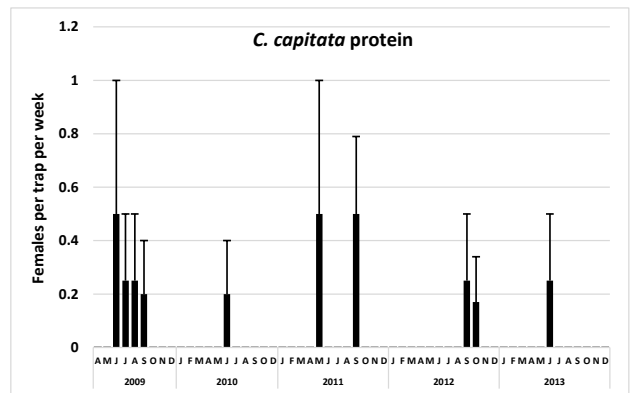
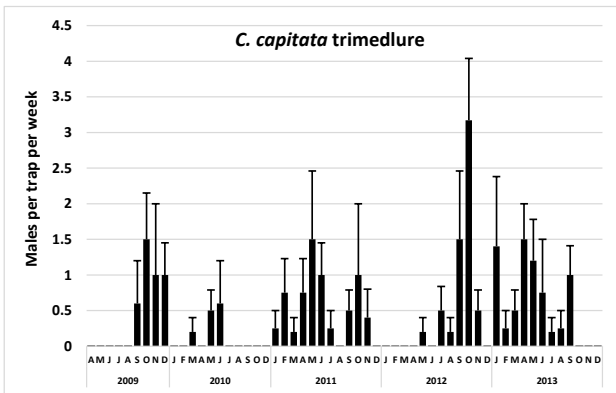
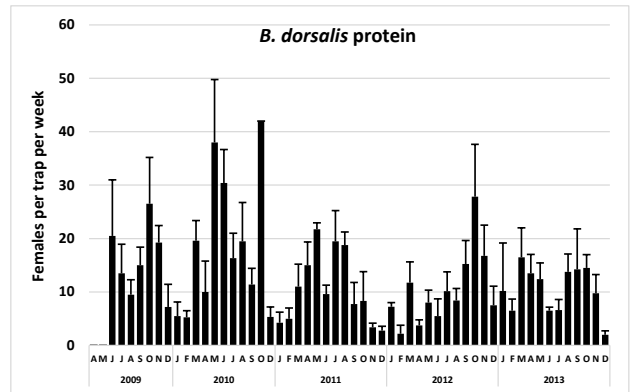
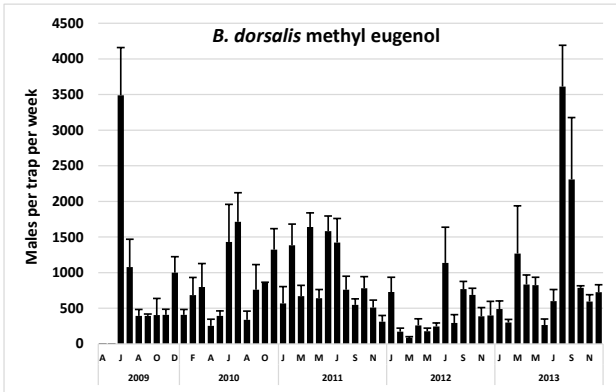
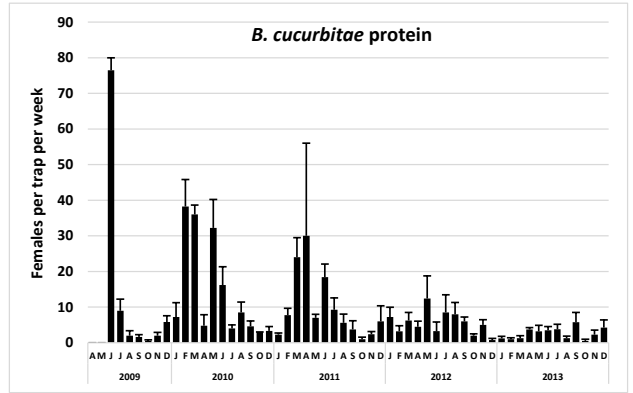
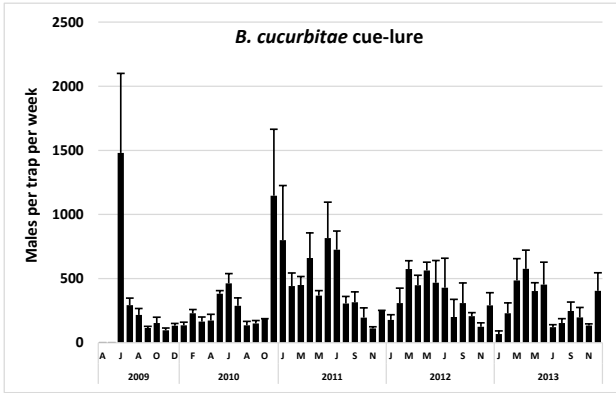

# NW Oahu site 113: Kahuku: Hawaii Agr. Park site 2

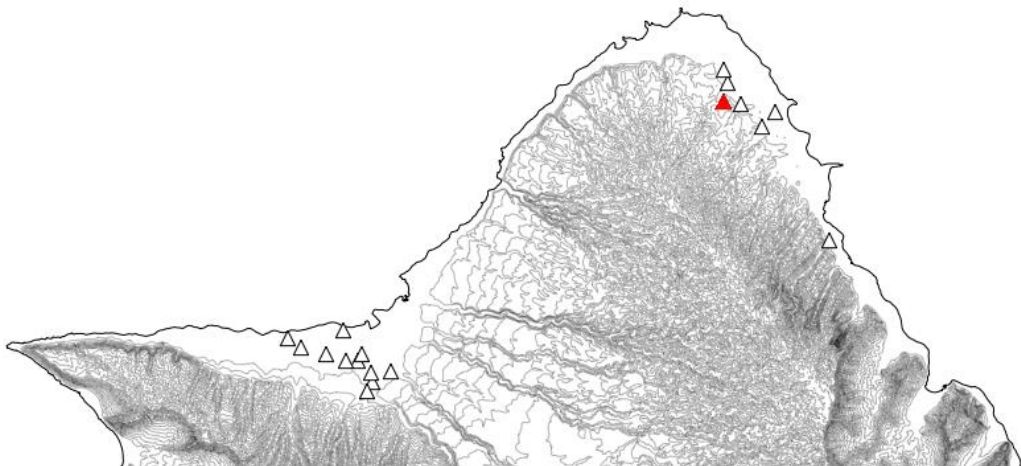
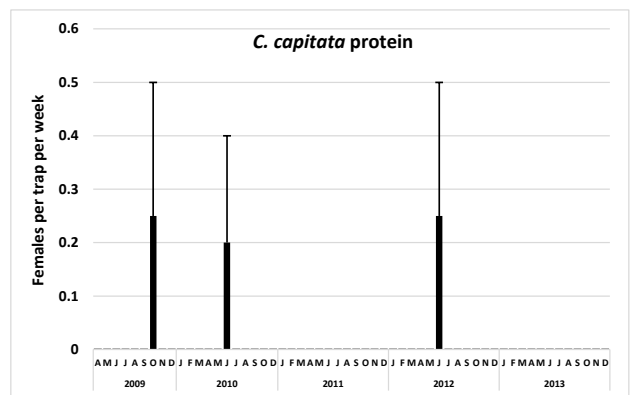
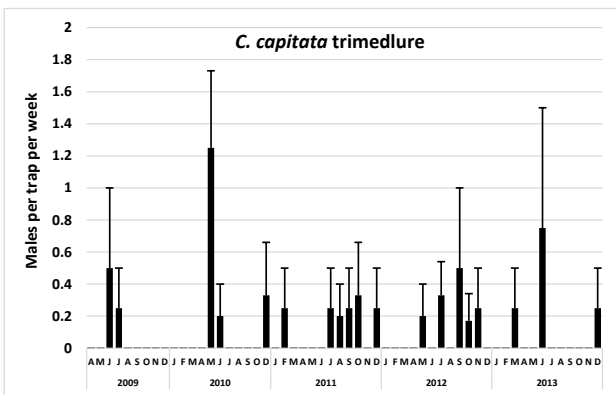
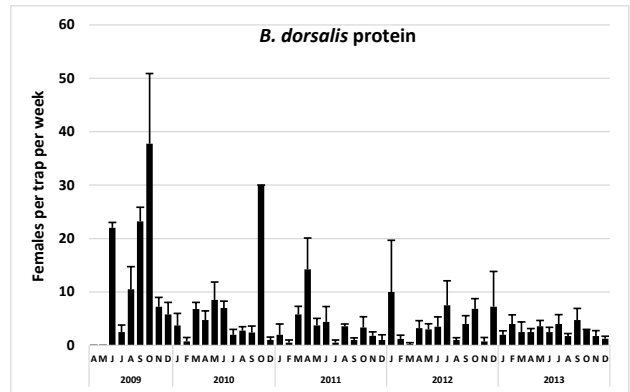
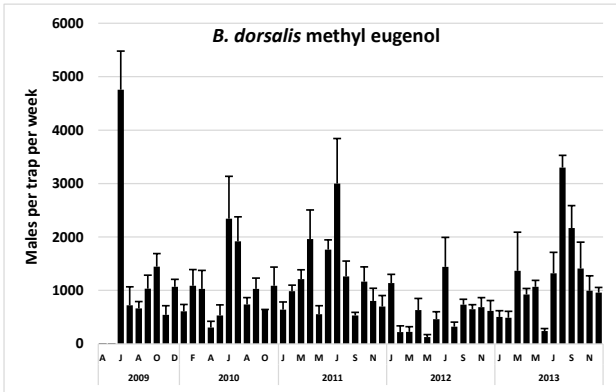
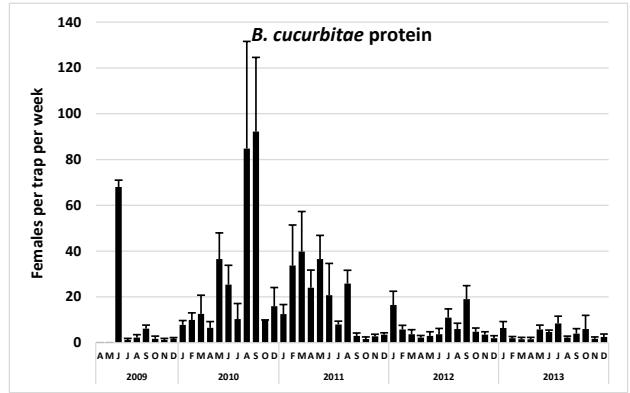
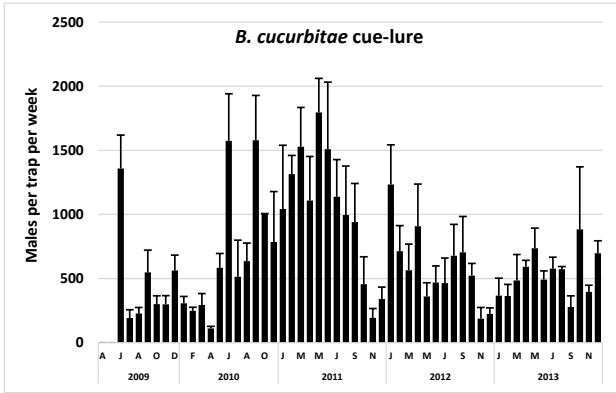



# NW Oahu site 114: Kahuku: Clyde Fukuyama Farm

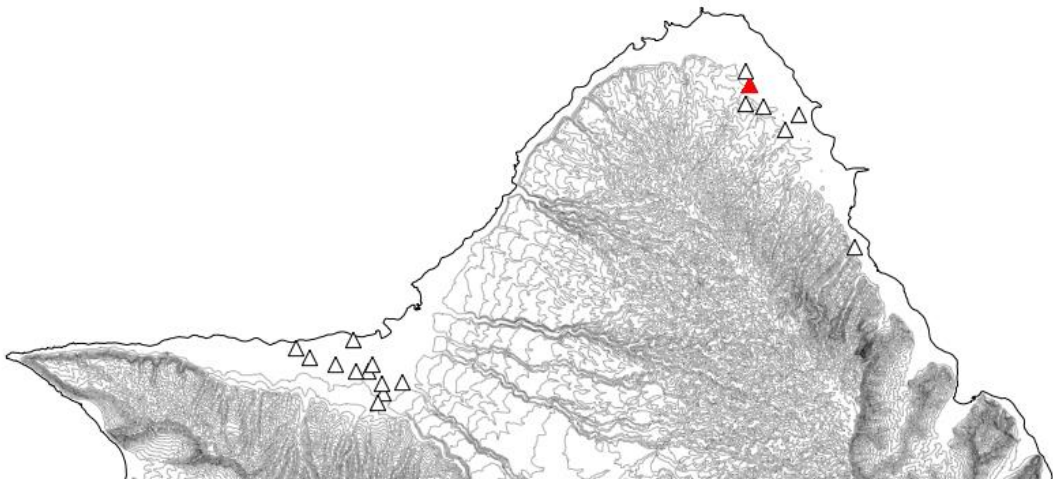
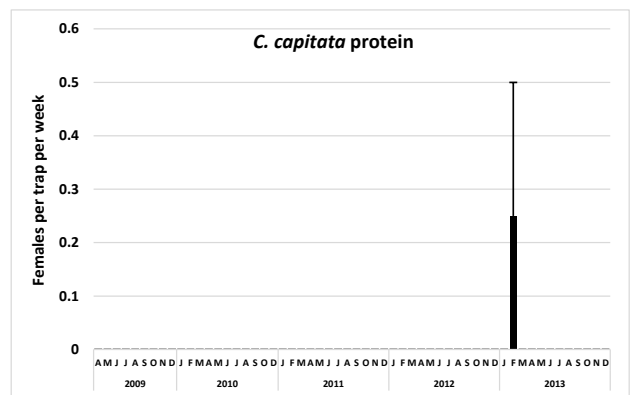
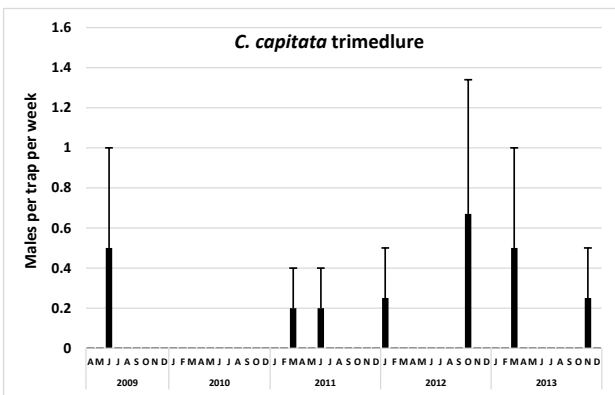
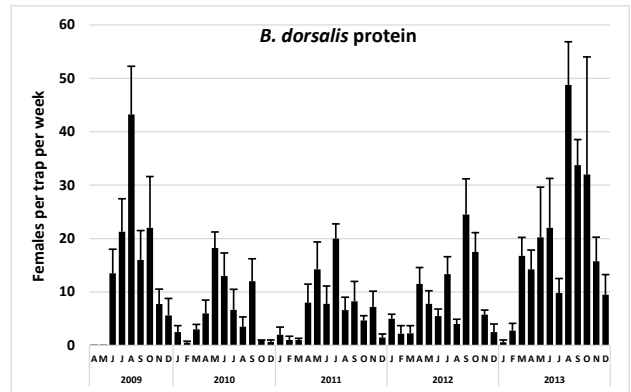
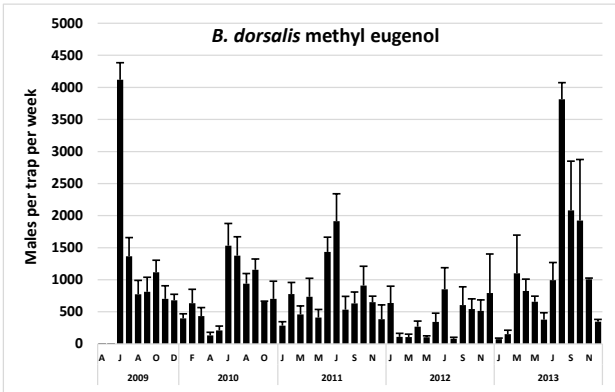
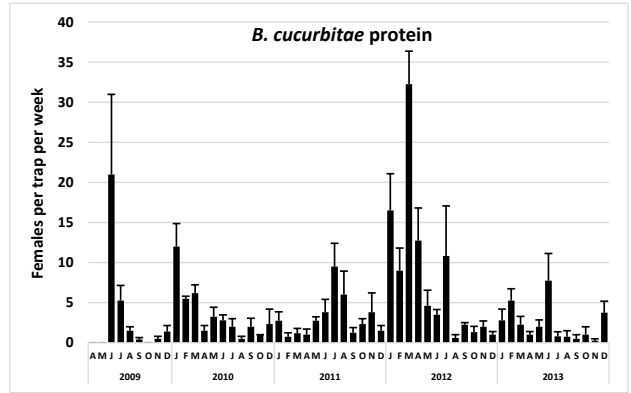
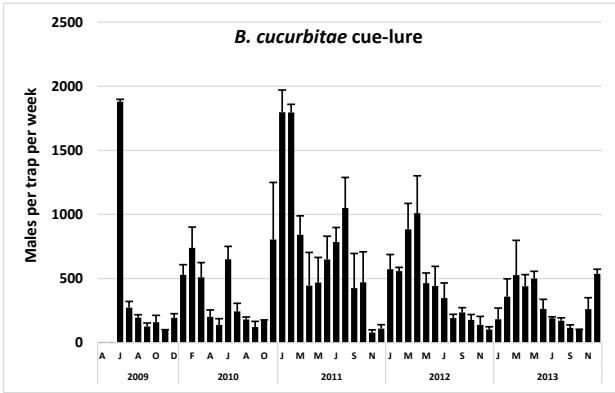

# NW Oahu site 115: Kahuku: Nozawa Farm

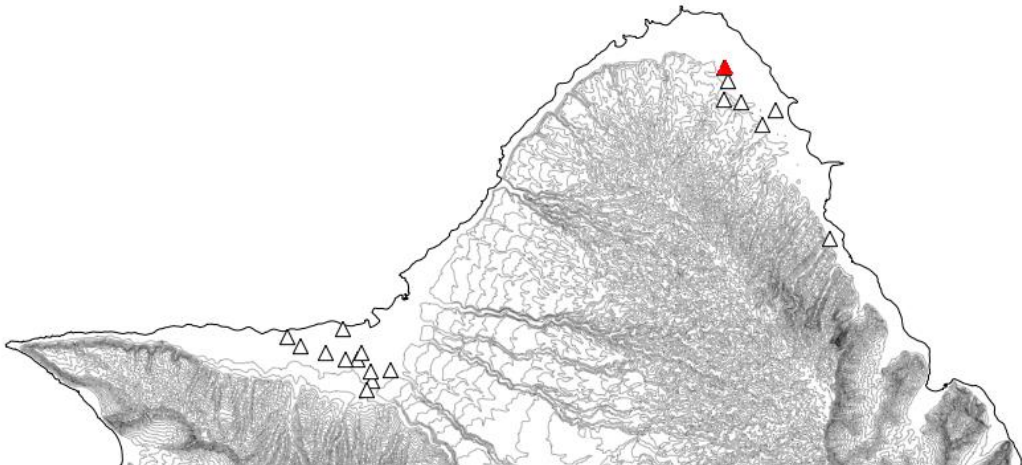
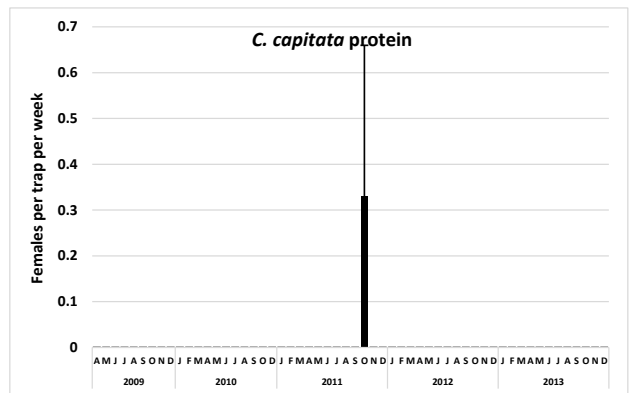
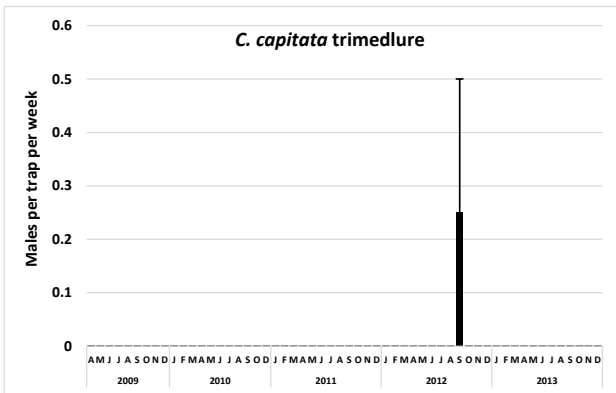
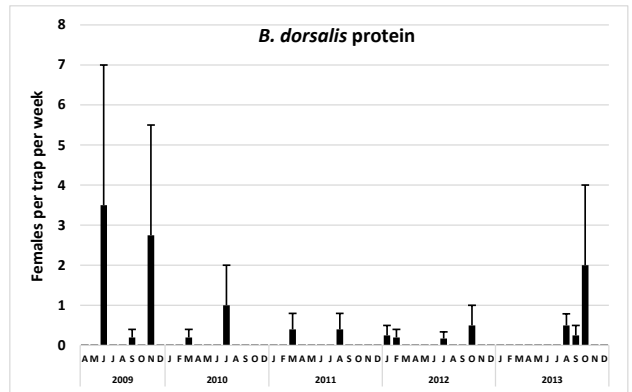
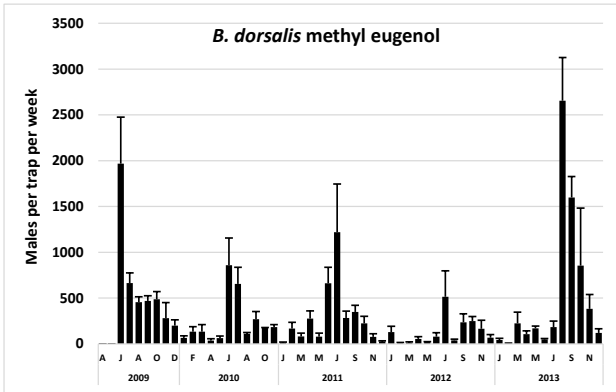
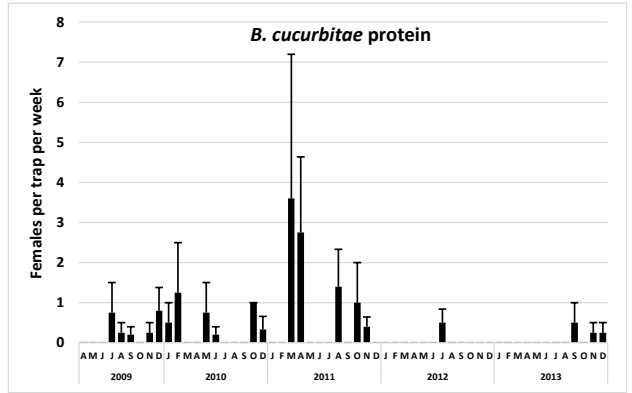
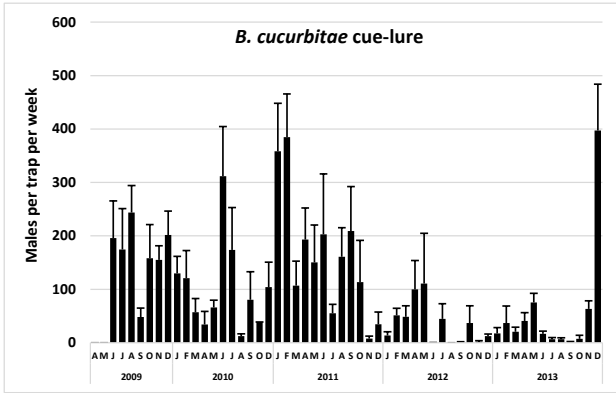

# Misc. unassigned sites

## Site 116: Mililani: Wayne Osagawara Farm

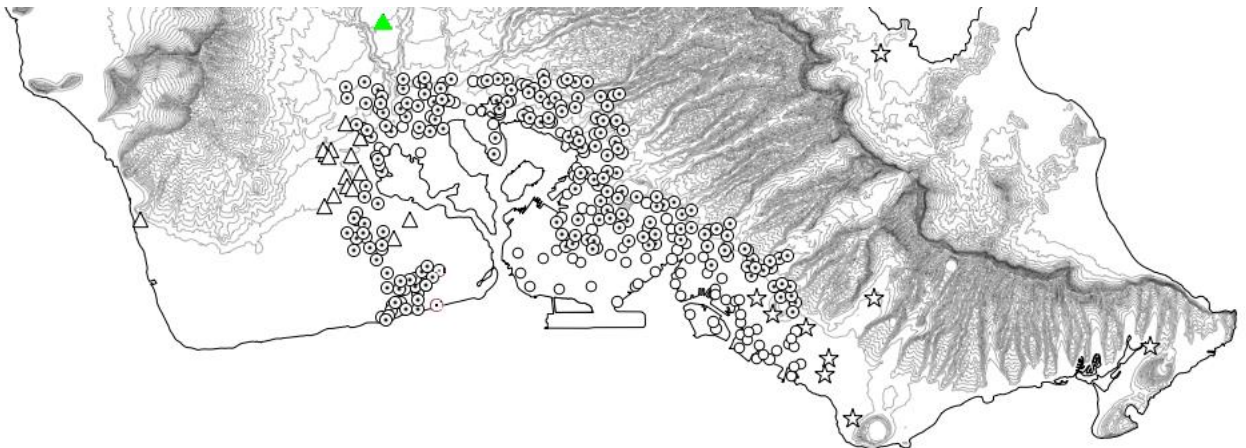
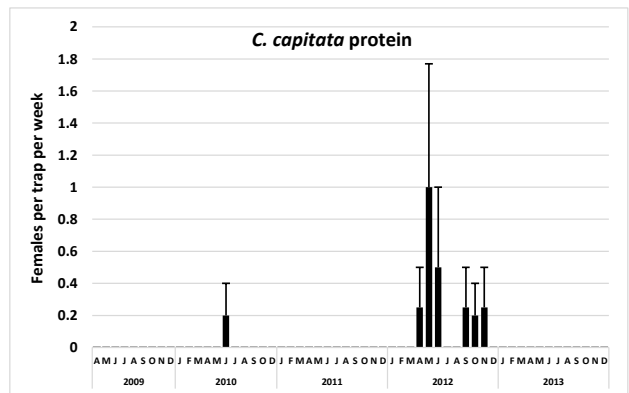
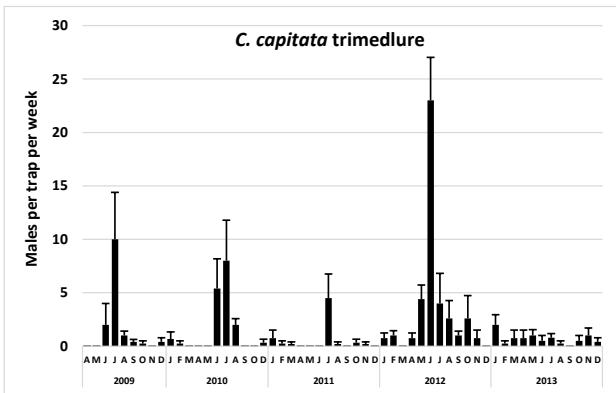
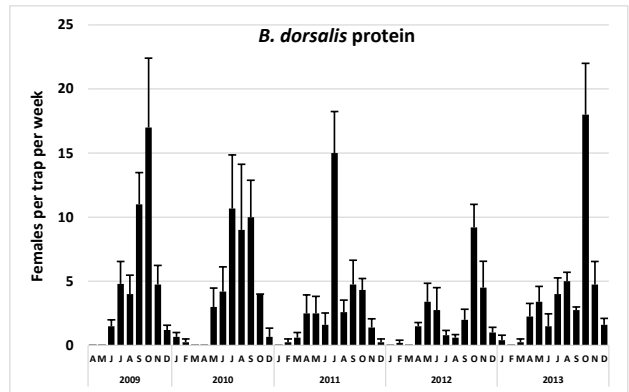
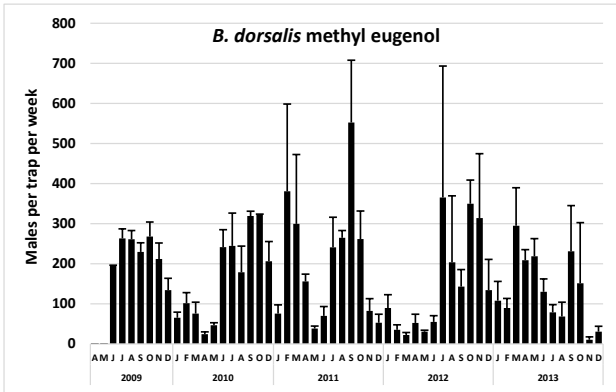
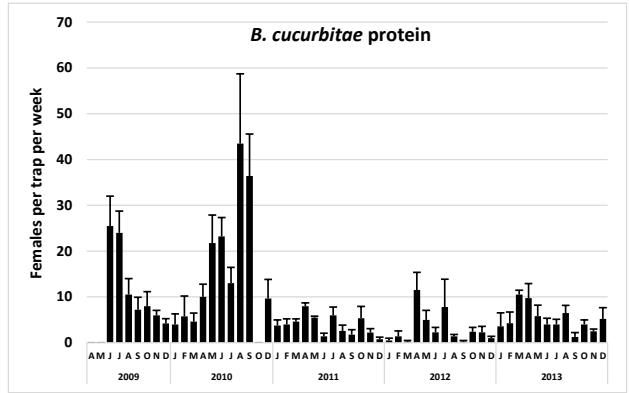
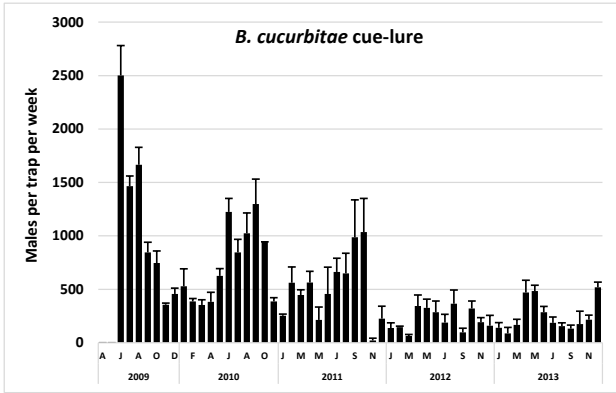

# Site 296: Waipahu Cultural Center

