

the

47

BLIND  
AND  
WHITE

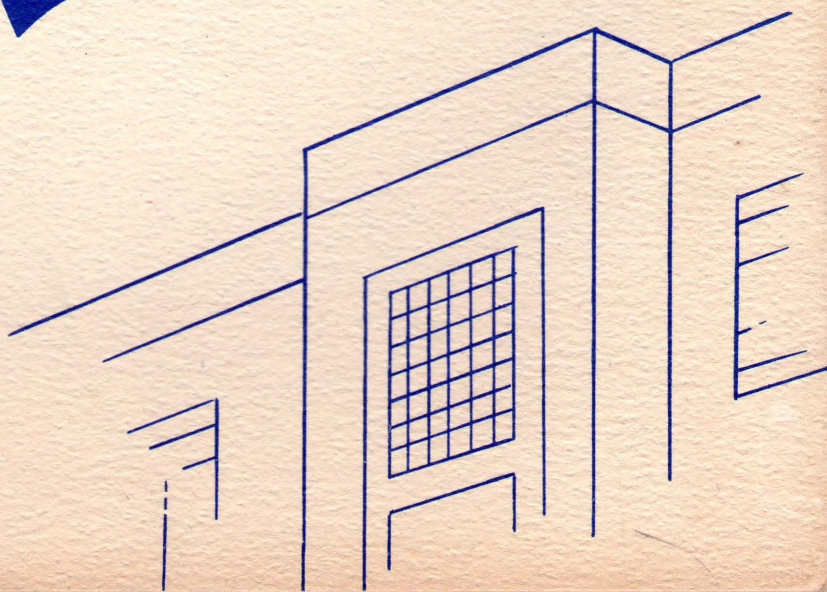

H. 7. 412  
1947

Concordia Archives

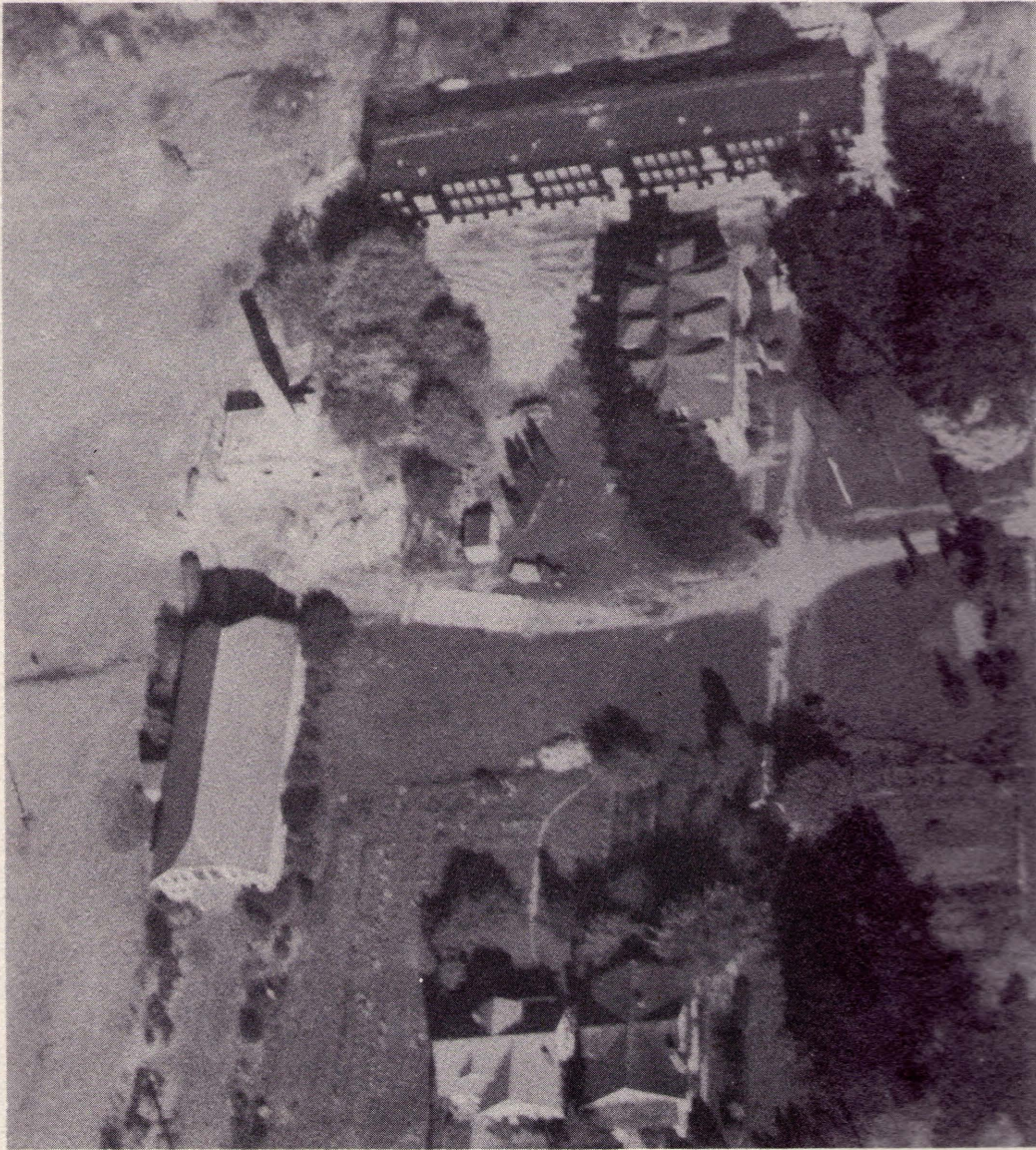

1

9

4

7

*Introducing*

**The BLUE and WHITE**

*of Concordia Academy  
Portland, Oregon*

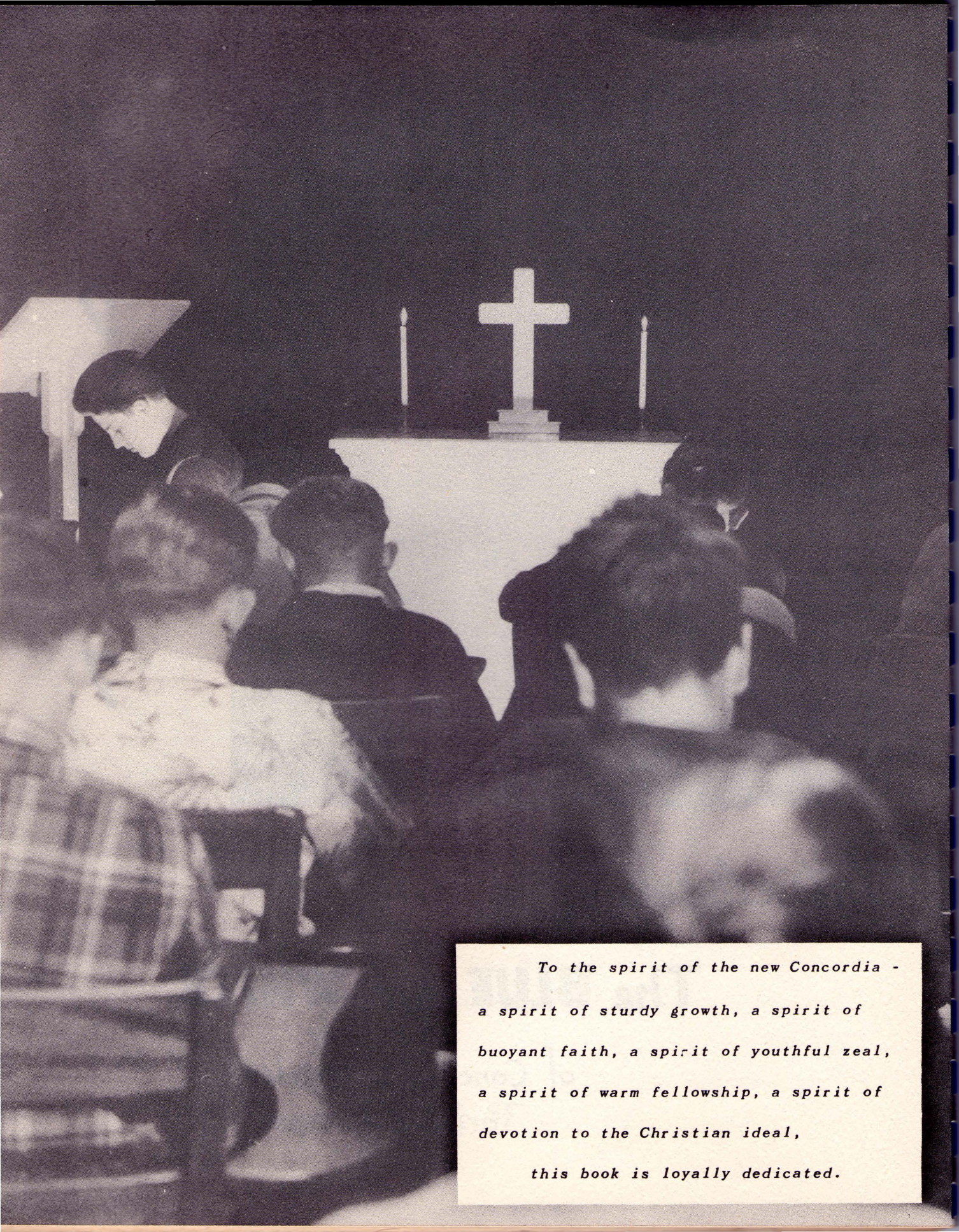

*To the spirit of the new Concordia -  
a spirit of sturdy growth, a spirit of  
buoyant faith, a spirit of youthful zeal,  
a spirit of warm fellowship, a spirit of  
devotion to the Christian ideal,  
this book is loyally dedicated.*



*Administration*

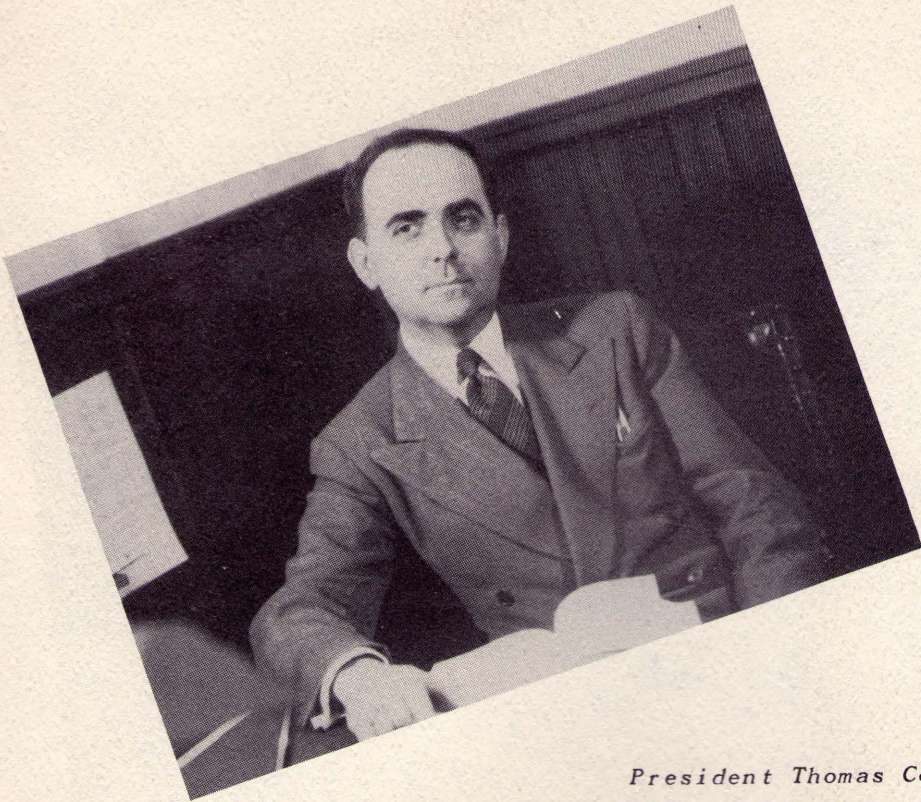

*President Thomas Coates, B.D., S.T.M.*  
At Concordia since 1946.  
Religion, History, Social Science.



Board of Control  
*The Rev. E. Eichmann, secretary;*  
*A. H. Raasch;*  
*George Udy;*  
*Paul Neils, chairman.*

*F. W. J. Sylwester, M. A.*

At Concordia since 1905.  
Latin, Mathematics, Chemistry,  
Bookkeeping.

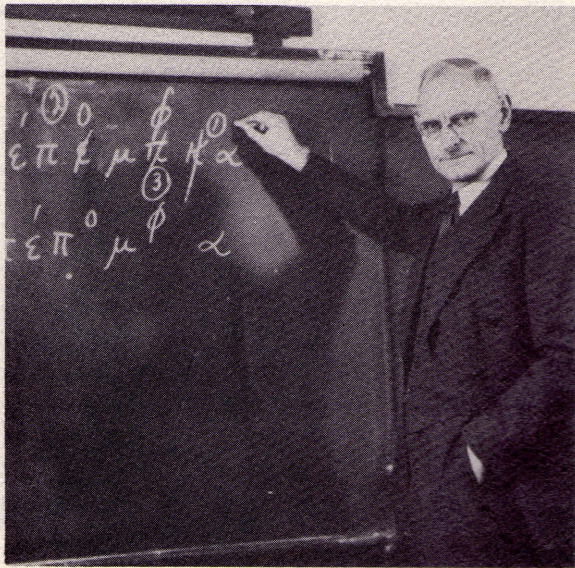
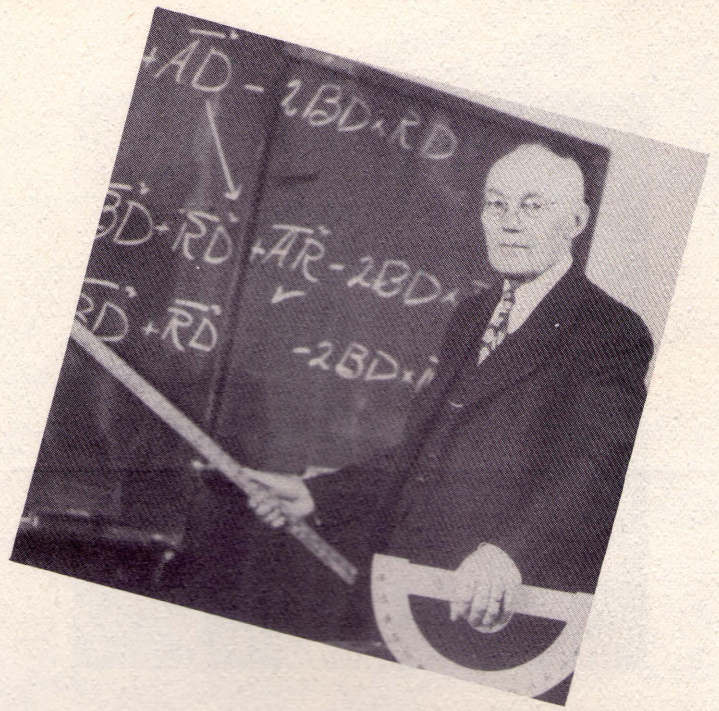

*E. H. Brandt*

At Concordia since 1921.  
English, Greek.

*Karl Lorenz, B.A.*

At Concordia since 1924.  
German, U.S. History,  
General Science.



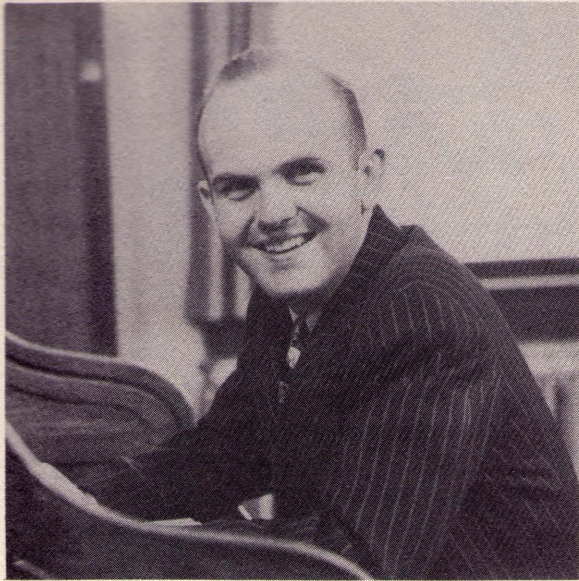

*A. G. Wahlers, B.A.*

At Concordia since 1946 as  
assistant.

Latin, History, Health,  
Physical Education.



*The Rev. E. A. Wolfram, Jr., B.A.*

At Concordia since 1946.  
Religion.



Stewards

*Mr. and Mrs. Carl Hassold*



Office Secretary

*Miss Helen Littau*



# SCHOLASTIC

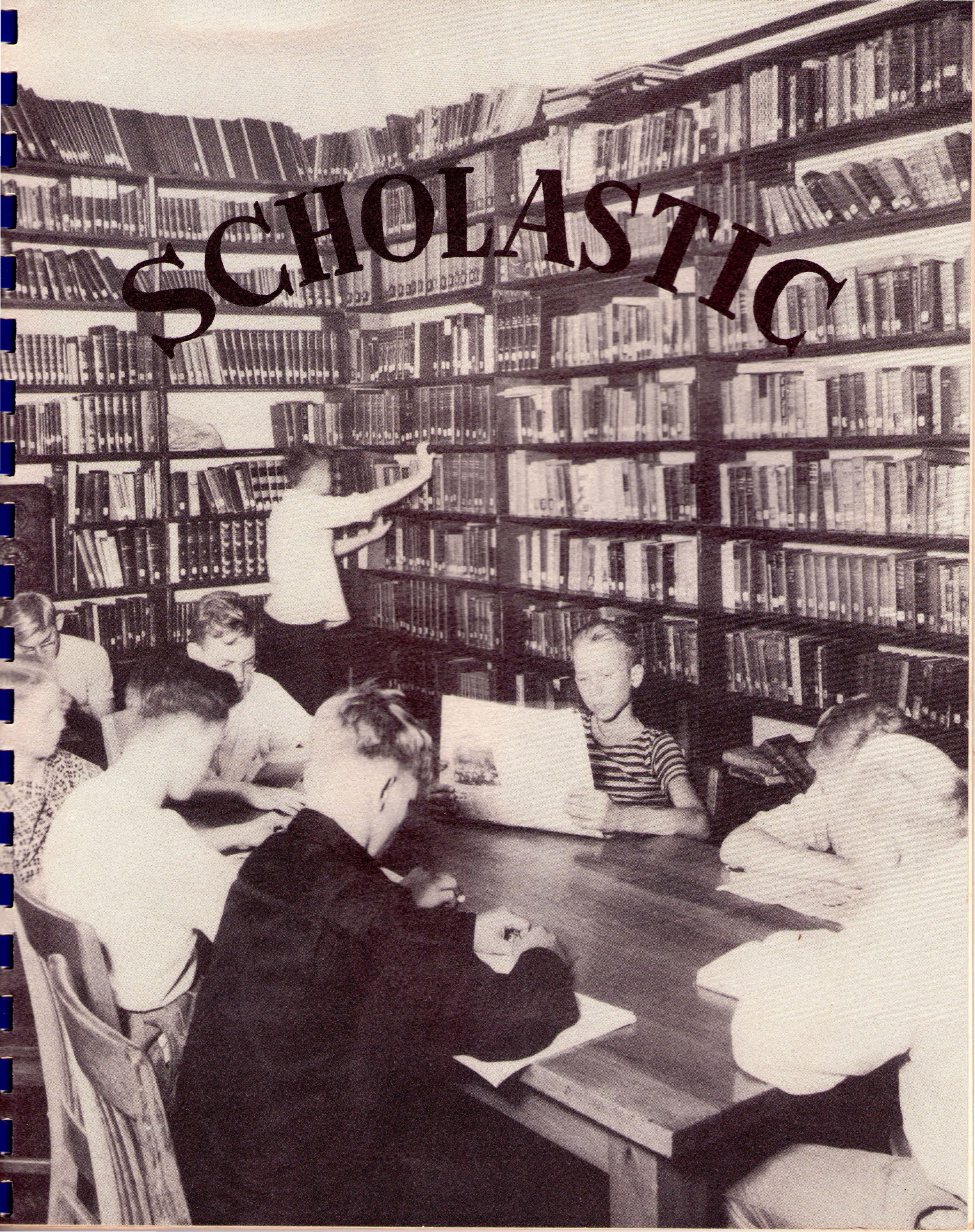

# Graduates

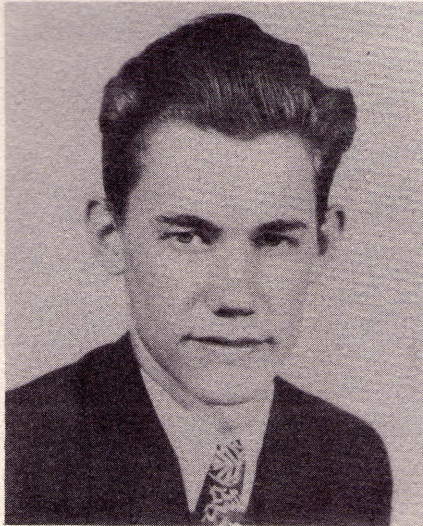

**Robert M. Carter**

August 29, 1928

Snoqualmie, Washington

At Concordia since 1943;  
Valedictorian; Student  
Council, II; Paper Staff,  
III, (Editor) IV; Blue and  
White (Editor) '47; Base-  
ball, I, II, III, IV;  
Chorus, I, II, III, IV;  
Constitution Committee,  
IV; "C" Club, IV.

**Hugo H. John**

February 13, 1929

Nampa, Idaho

At Concordia since 1944;  
Student Council, III, IV;  
Paper Staff, IV; Basket-  
ball, III, IV; Chorus, III;  
Field Manager, IV; Consti-  
tution Committee, IV; "C"  
Club (President) IV.

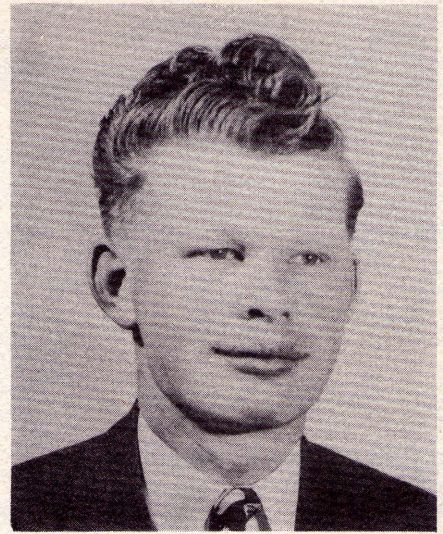

**John M. Aaberg**

April 25, 1927

Parkland, Washington

At Concordia since 1942  
(U.S.M.C. 1945-46); Student  
Council, I; Paper Staff, IV;  
Blue and White, '47; Chorus,  
IV; Missionary Society  
(Secretary and chairman of  
project committee), IV.

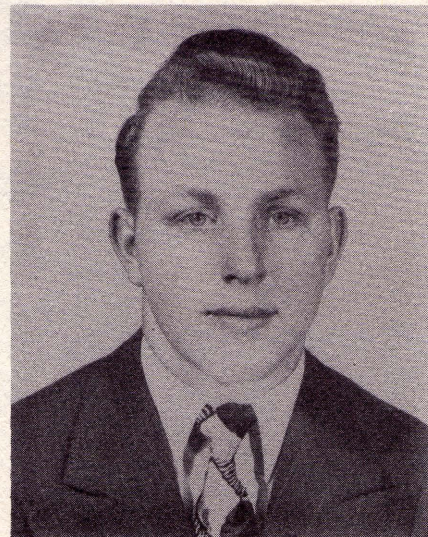

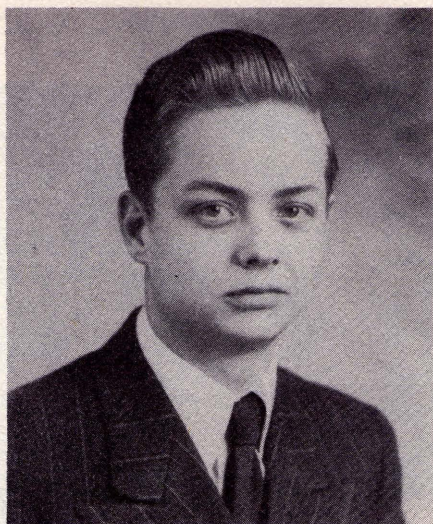

*Paul K. Klein*  
September 28, 1929  
Rainier, Washington

At Concordia since 1943; Student Body President; Student Council, II, IV; Paper Staff, IV; Blue and White, '47; Basketball, III, IV; Baseball, II, III, IV; Chorus, I, II, III; Constitution Committee, IV; "C" Club, IV.

*Arthur E. Kahle*  
June 5, 1929  
Nampa, Idaho

At Concordia since 1943; Student Council, I, III, IV; Paper Staff, III, IV; Blue and White, '47; Basketball, II, III, IV; Baseball, II, III, IV; Chorus, II, III; Constitution Committee, IV; "C" Club, IV; Missionary Society (Program Chairman), IV.

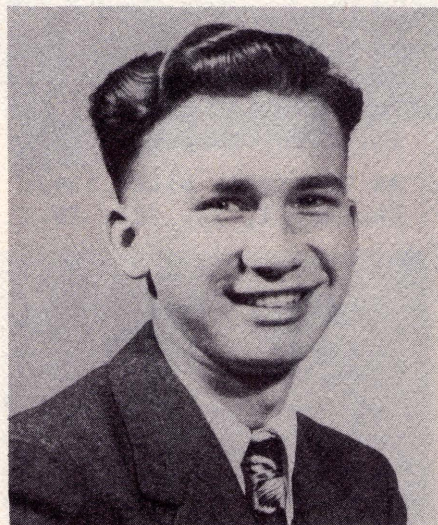

*Oscar T. Priem*  
February 27, 1930  
Portland, Oregon

At Concordia since 1943; Chorus I, II, III, (President) IV.

*Robert Langman*  
August 2, 1929  
Portland, Oregon

At Concordia since 1943;  
Baseball, IV; Chorus, IV.

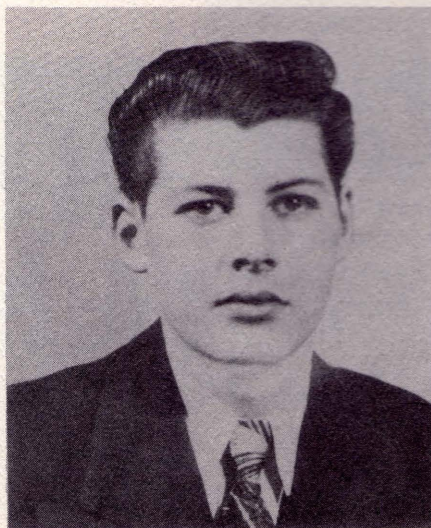

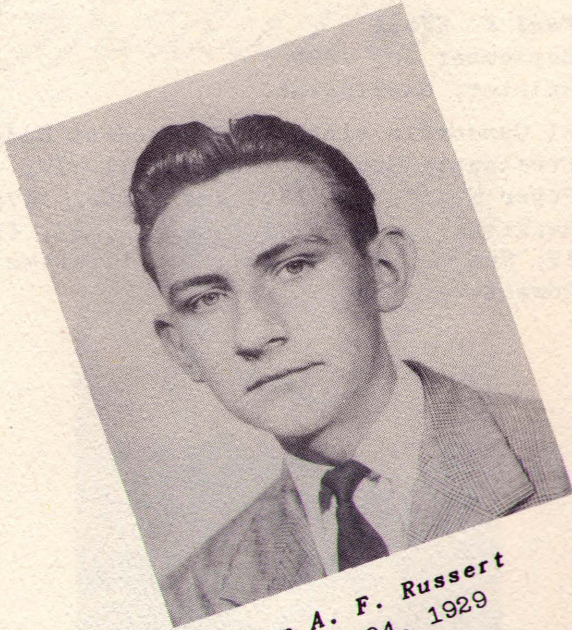

**Arlyn A. F. Russert**  
November 24, 1929  
Wallace, Idaho  
At Concordia since 1946;  
At Concordia, Milwaukee,  
1943-46.

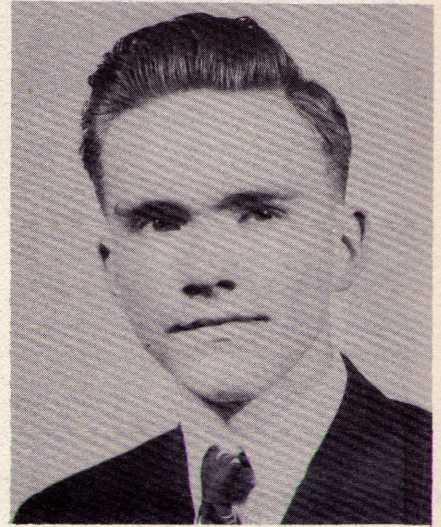

**Robert J. Schmidt**  
August 31, 1929  
Tillamook, Oregon  
At Concordia since 1943;  
Paper Staff, I, II, III,  
IV; Blue and White, '47;  
Basketball, I, II, III,  
IV; Baseball, II, III, IV;  
Chorus, I, II, III; "C"  
Club, IV; Missionary Society  
(President) IV.

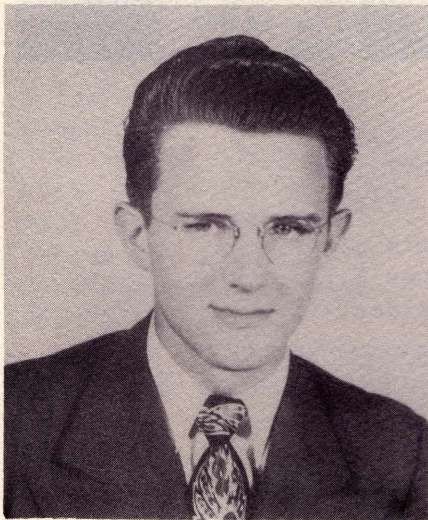

**Fred T. Schulze**  
September 28, 1929  
Portland, Oregon  
At Concordia since 1943;  
Student Council, II;  
Paper Staff, IV; Blue  
and White, '47; Basket-  
ball, III, IV; Baseball,  
I, II, III, IV; Chorus,  
I, II, III; "C" Club, IV.

**Arnold W. Sylwester**  
December 13, 1929  
Portland, Oregon  
At Concordia since 1943;  
Chorus, I, II, III, IV.

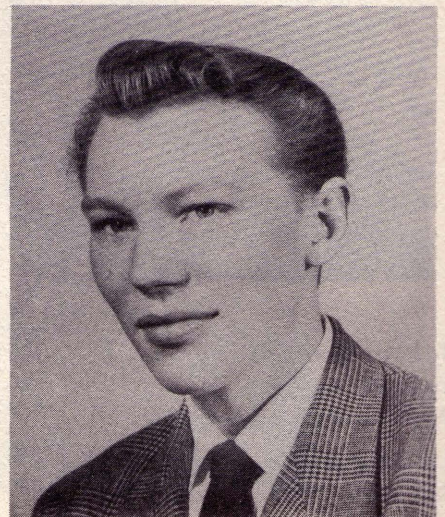

### Juniors

Front; *L. Bruning,*  
*C. Meyer, Don Lutz,*  
*R. Leder.* Rear:  
*E. Huettig, M. Peterson*  
*G. Kniep, M. Meyer, R.*  
*Suelzle, (Not represent-*  
*ed: I. Orth, C. Lutz)*

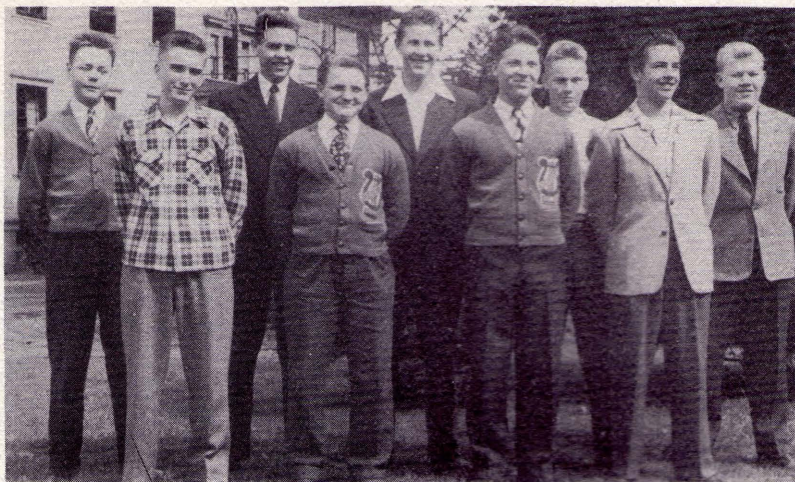

### Sophomores

Front: *D. Hinz, L. Katzberg,*  
*V. Hatley, G. Gans,* Rear:  
*R. Ramsperger, R. Krussow,*  
*E. Schwidder, D. Kohlmeier,*  
*M. Wolters, (Not represented:*  
*L. Soderholm, L. Liermann)*

### Freshmen

Front: *C. Hatley, D. Spray,*  
*C. Frice, R. Gogl, A. Secher,*  
*M. Probst, P. Sylwester, V.*  
*Langbecker, E. Pagels, M.*  
*Gilbert, P. Krueger.* Rear:  
*D. Wildermuth, David Lutz,*  
*A. Aprille, P. Tschirley, R.*  
*Aaberg, B. Moe, J. Hennig, L.*  
*Kriefall, (Not Represented;*  
*J. Hayden, K. Gorden, B. Lampe,*  
*L. Schwarz.)*

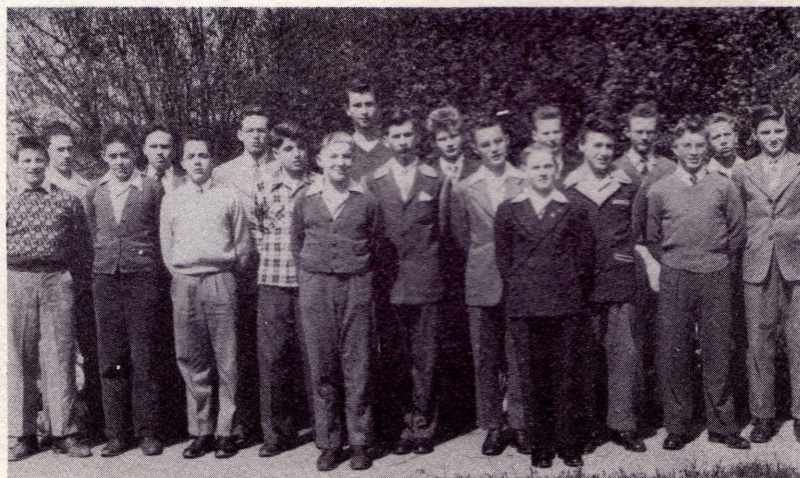

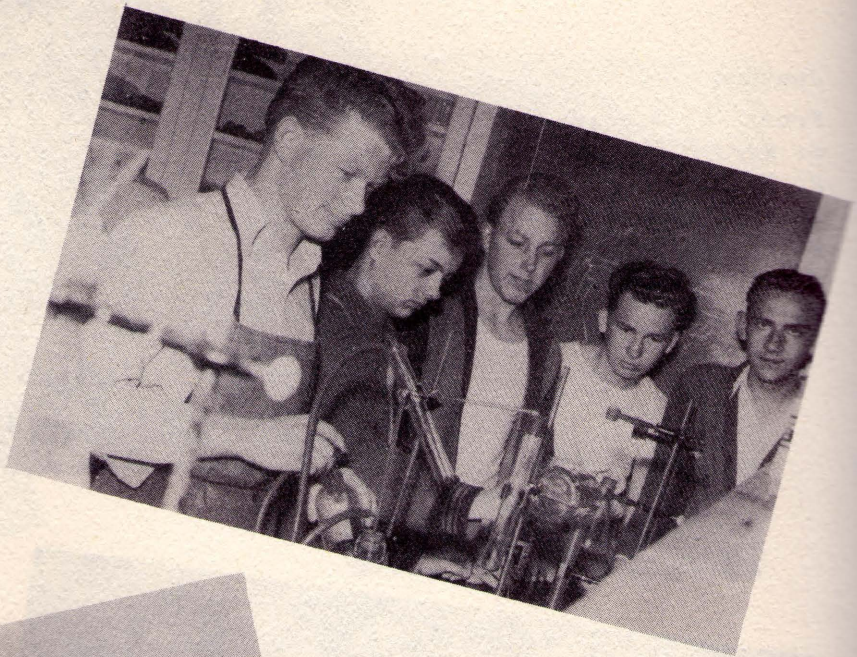

# ACTIVITIES

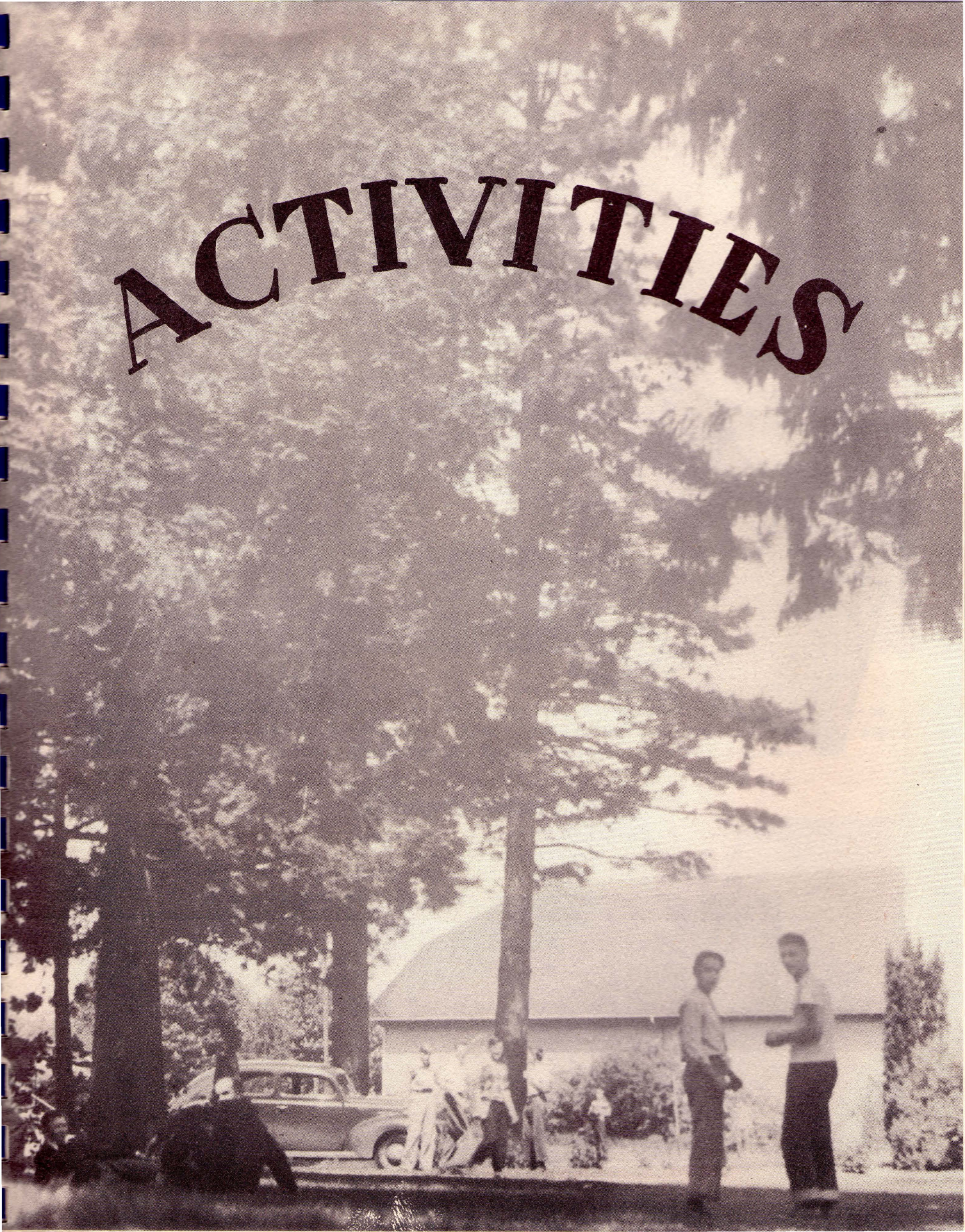

*Student*

*Government*

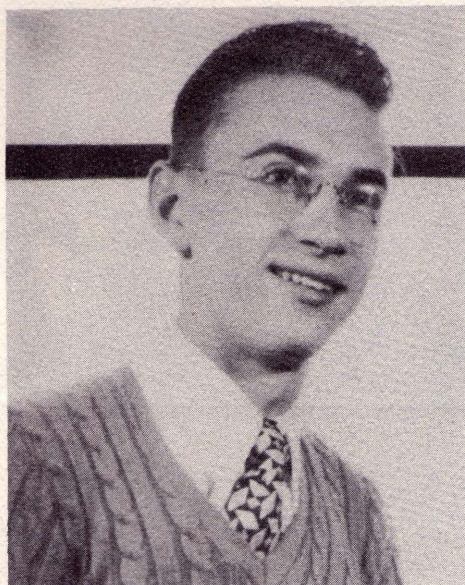

PRESIDENT  
*Paul Klein*



SECRETARY

*Eldred Huettig*



TREASURER

*Marven Petersen*

STUDENT COUNCIL

*Pres. T. Coates, Adviser, D. Kohlmeier, M. Petersen, M. Probst, E. Huettig, secretary, P. Klein, chairman, D. Wildermuth, M. Meyer, H. John, A. Kahle.*





# Concordia Academy Chorus



Front: C. Meyer, D. Hinz, G. Gans, C. Frice, P. Krueger, L. Kriefall, Mr. W. Grimm, Director. Center: A. Sylwester, M. Meyer, Don Lutz, D. Wildermuth, J. Hennig, L. Schwarz, M. Wolters. Rear: David Lutz, A. Aprille, E. Schwidder, P. Tschirley, R. Carter, G. Kniep, T. Priem, President. (Not represented: Ronald Leder).

Worship of God, the enjoyment of singing, and the promotion of Concordia have provided a three-fold incentive for the Concordia Chorus. Under the direction of Mr. Wilbert Grimm, the chorus this spring made several concert tours, visiting both the Puget Sound area and the Willamette Valley, the first such ventures in the history of this organization. Thus the chorus, too, has become a symbol and expression of the spirit of the new Concordia.





# Chorus Club

# "C" Club



Front: R. Carter,  
A. Kahle, P. Klein,  
R. Schmidt, F.  
Schulze. Rear:  
Coach A. Wahlers, L.  
Soderholm, H. John,  
L. Bruning, Don Lutz,  
E. Huettig.



# Missionary Society

This year marked the beginning of the Concordia Missionary Society. At its weekly meetings the society discussed missionary methods listened to lectures by home missionaries and undertook a number of projects.

Among these were canvassing for Sunday School children, distribution of tracts, and collection of Bibles, hymnals and religious literature for the churches in Germany.

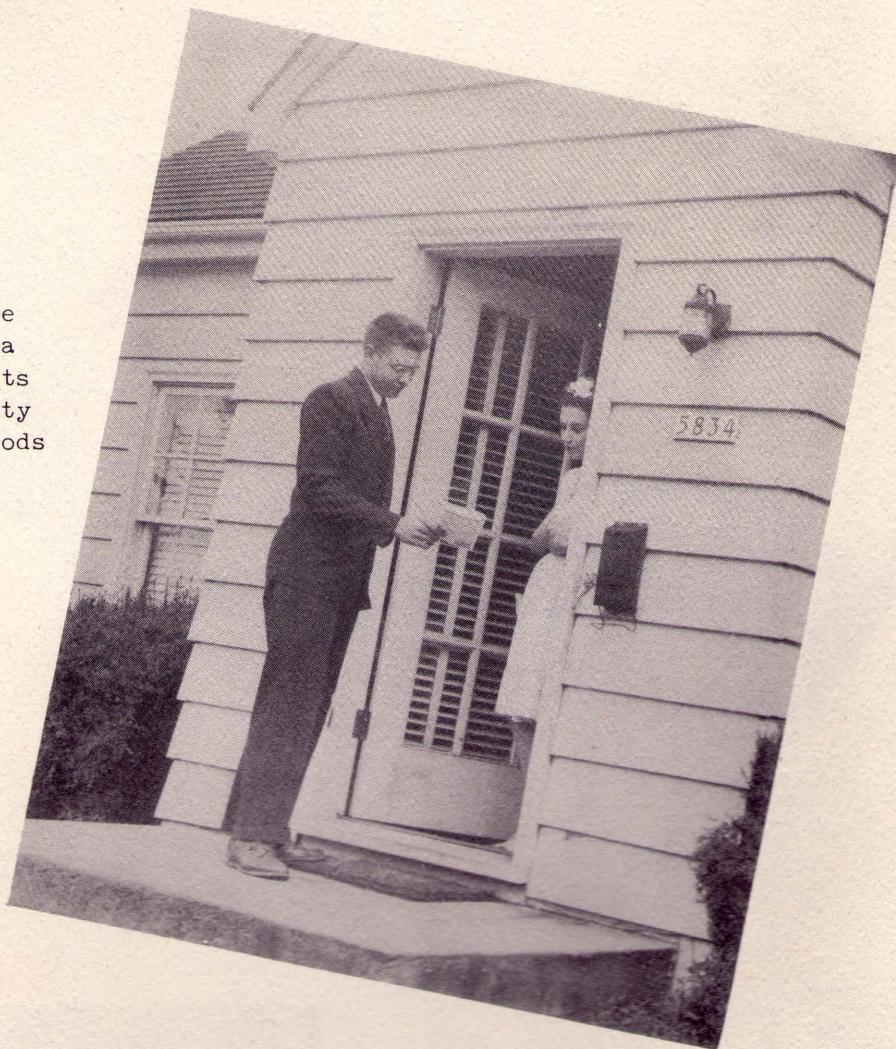

## Executive Board

*R. Schmidt*, chairman;  
*Pastor Hillmer*, adviser;  
*Don Lutz*, treasurer;  
*A. Kahle*, chairman of Program Committee;  
*J. Aaberg*, secretary and chairman of Project Committee.





- R. Carter  
Editor
- E. Huettig  
Asst. Editor
- L. Bruning  
Sports
- R. Schmidt  
E. Schwidder  
Art
- F. Schulze  
J. Aaberg  
Advertising  
and Circulation
- A. Kahle  
P. Klein  
Write-ups
- Prof. T. Coates  
Adviser

# NORTHWEST CONCORDIAN

Vol. 1, January, 1937, No. 1

**PRESIDENT'S COLUMN**

First off, let me say that I appreciate the opportunity which the "Northwest Concordian" staff has given me in addressing you through this medium. There are many things that the staff has asked President Coates to contribute his observations and reactions to the "Northwest Concordian" in order to bring the students and administration into even closer relation and harmony.

These comments shall appear in every issue under the heading "President's Column."

Now to the discussed and some things that need to be remembered. This column will try to emphasize especially those things that fall in the latter category.

If you would see what Coates did's printed word is, I would suggest "Northwest." That is not something that can be taught in the classroom, or practically mastered, or brought in from any source. That if something which may be brought from the classroom, it is not of their price and they will bring the student.

As you can see, the student must have something as far as possible in connection with the student and the student.

If you are getting there, don't let it be a short time. It's getting more like a long one. Building - and the student must have it. It's not a matter of building, it's a matter of progress of the building some (C.P., on page 2, col. 2)

**FURNISHINGS FOR DORMITORY ORDERED**

In a recent statement made recently President Coates announced that \$2000 worth of furnishings had been ordered for the new dormitory. This equipment, manufactured by the Simpson Company, is both modern and practical. Since it is made of metal it will be easy to clean and long-lasting. (Just think - no more trouble with broken chairs or worn writing surfaces on wooden desks!) Every student will have a steel, heavy-duty case, a chair with a leather upholstered seat, and a desk lamp. They will have low single beds which possibly may have wireframe beds. Each study-bedroom will accommodate four will have two bookshelves on the walls, two chests of drawers, one wardrobe and a washbasin.

The low-price value of the metal furniture will increase with the light and airy tile floors. The windows will be equipped with matching drapes and window blinds which should help to give a more homelike atmosphere to the room.

President Coates also reported that new desks and tables for the dining room will be ordered for the dining room. Furniture for a lounge for which the students are a good many of their spare time will also be bought.

The name of these purchases was made confidentially by the students. All new building projects to the time when our building will be finished and we will be able to move into modern, attractive rooms.



- G. Gans, Rep.; R. Carter, Ed.;
- E. Huettig, Asst. Ed.; L. Bruning,  
Sports Ed.; R. Schmidt, Artist; R.  
Gogl, Rep.; D. Wildermuth, Rep.;
- P. Klein, Rep.; A. Kahle, Humor;
- Prof. T. Coates, Adviser.

# ATHLETICS

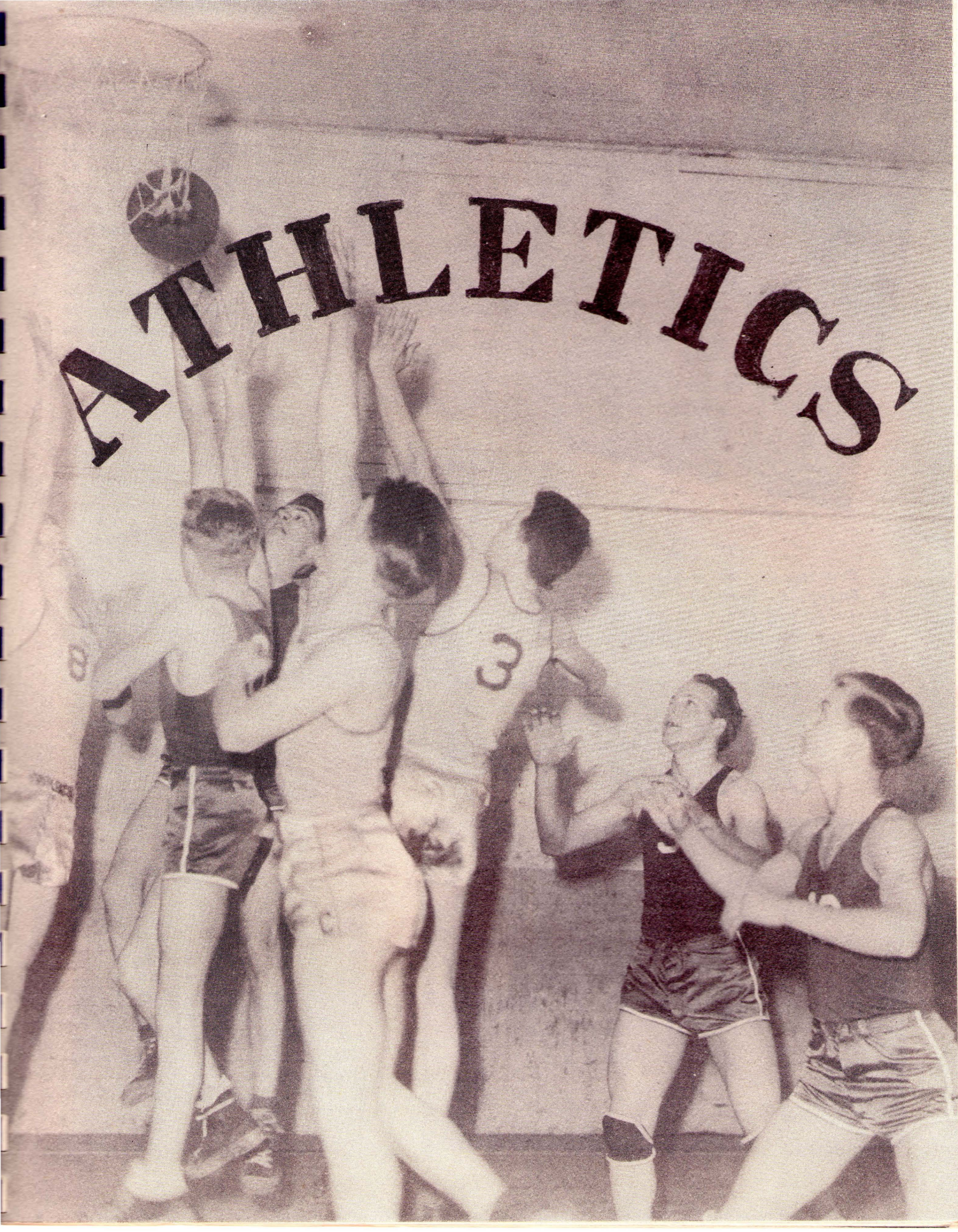

# Varsity



Concordia	Opponent	
18	Hill Military	20
20	Corbett	22
14	Columbia Prep.	32
37	Parkrose	35
32	Colton	20
30	Ogden Meadows	33
28	Corbett	29
31	Parkrose	46
28	Colton	23
22	Hill Military	37
39	Ogden Meadows	54

L. Bruning, L. Soderholm, P. Klein, G. Kniep, R. Schmidt, H. John, E. Huettig, Don Lutz, A. Kahle; Coach A. Wahlers, seated. (Not represented: F. Schulze).



# Juniors

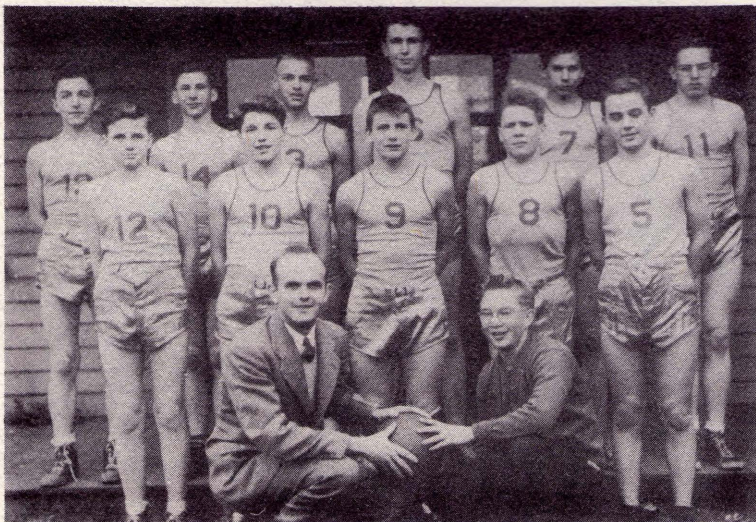

Front: Coach A. Wahlers, M. Gilbert, Manager.  
Center: P. Krueger, R. Gogl, C. Hatley, V. Hatley, P. Sylwester. Rear: D. Hinz, M. Probst, D. Kohlmeier, P. Tschirley, E. Schwidder, A. Aprille.

Concordia	Opponent
3 Ogden Meadows	5
15 Colton	5
3 Parkrose	1
4 Central Catholic	
"B"	2
3 Corbett	2
7 Corbett	12
18 Gresham "B"	9
9 Colton	0
9 Corbett	2
1 Central Catholic	
"B"	9
7 Westport	16
3 Parkrose	4



Front: R. Carter, P. Klein, R. Schmidt, R. Langman, A. Kahle, Don Lutz, G. Kniep. Rear: Coach A. Wahlers, Dave Lutz, F. Schulze, R. Gogl, L. Bruning, M. Petersen, M. Meyer, E. Huettig. (Not represented: L. Soderholm).

This year witnessed the opening of a new chapter in Concordia's athletic program. As members of the Oregon High School Activities Association, both the basketball and baseball teams were able to compete with other high school teams in the "B" classification. Under the direction of Coach Wahlers, both teams enjoyed successful seasons. Concordia's baseball team won the championship for Multnomah - Clackamas counties. Future items on Concordia's athletic program include the introduction of tennis and track.

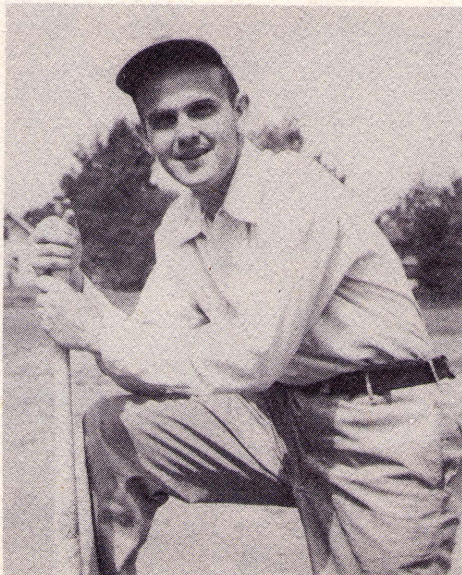

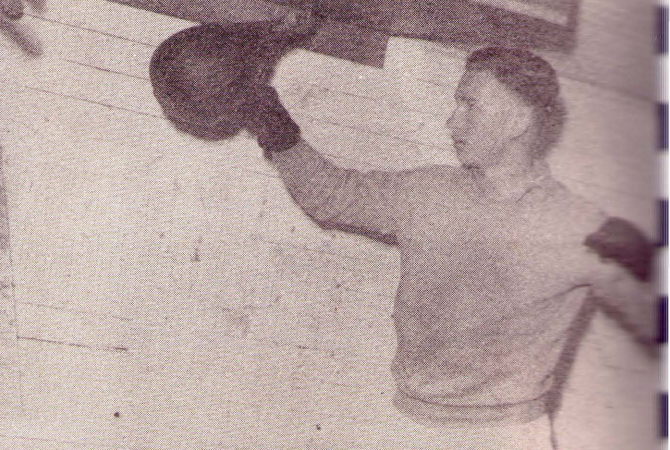
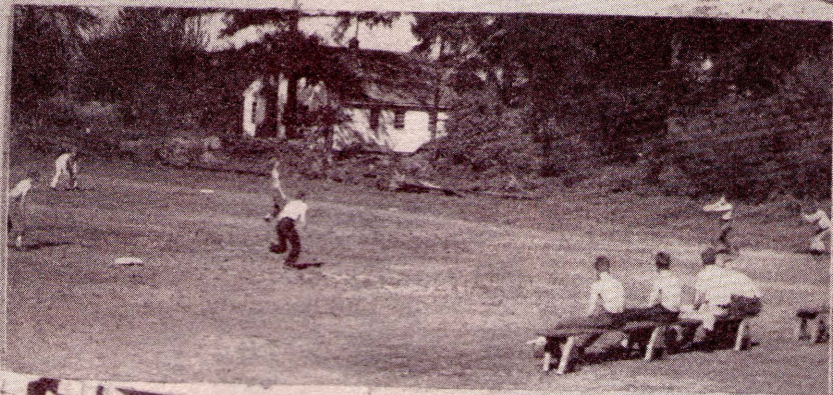
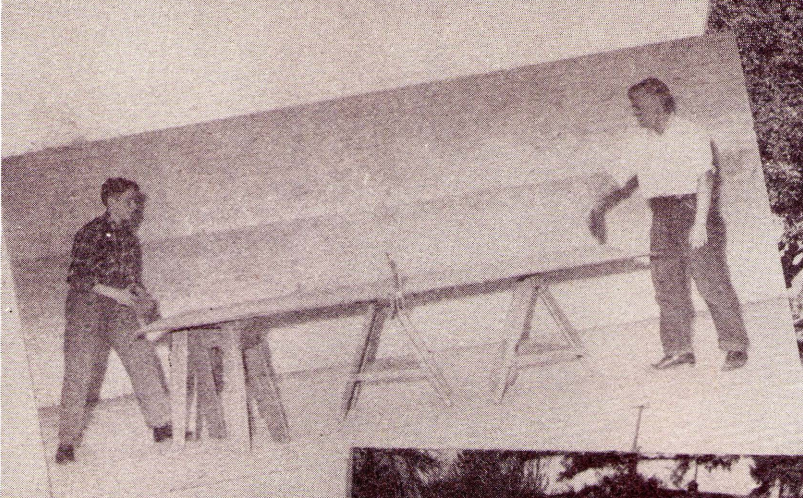



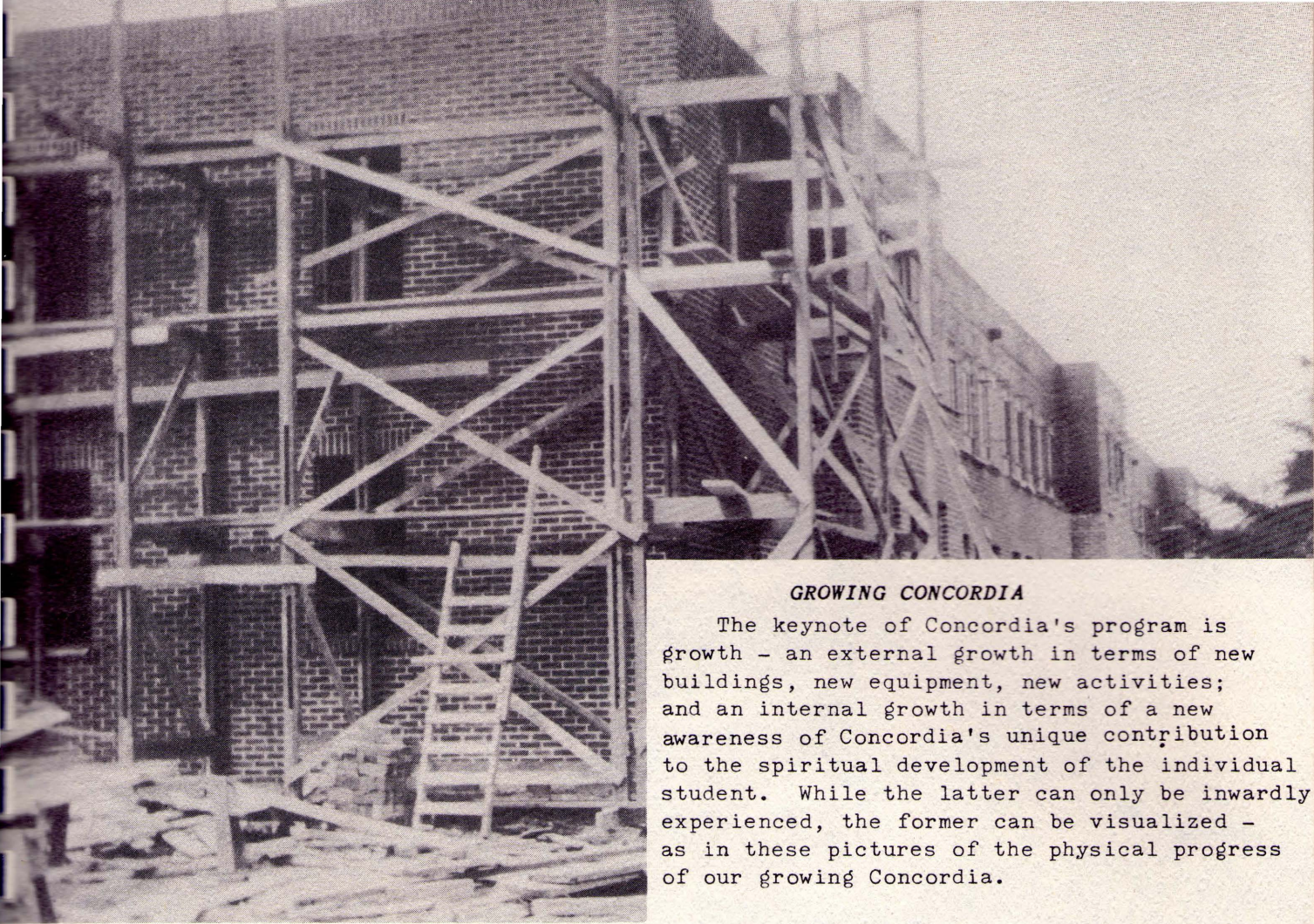

### GROWING CONCORDIA

The keynote of Concordia's program is growth - an external growth in terms of new buildings, new equipment, new activities; and an internal growth in terms of a new awareness of Concordia's unique contribution to the spiritual development of the individual student. While the latter can only be inwardly experienced, the former can be visualized - as in these pictures of the physical progress of our growing Concordia.



June 30, 1946



November 17, 1946



## FRIENDS OF CONCORDIA

The growth of Concordia is in large measure due to the loyal friends who have rallied to its support and promoted its cause throughout the Oregon - Washington District.

The Concordia Academy Guild enlisted the support of the women of the District by sponsoring "Concordia Days" in eleven zones. - The Alumni Association, organized a year ago, made the grading of the athletic field its major project for the year and maintains contact with all former students through a quarterly publication. - The Lutheran Education Society, reorganized this spring, has set for itself an ambitious program of service to Concordia. - The Oregon - Washington District itself has shown its vital interest in Concordia by gathering more than \$80,000 during the past year for the new administration building. Pastors George Schmidt and Martin Zagel were the committee in charge of the Building Fund campaign. - Individual friends throughout the Northwest have contributed both money and food-stuffs in generous quantities. - These loyal supporters have made it possible for Concordia to succeed and grow!



Concordia Guild Officers  
*Mrs. Edwin Engel*, president; *Mrs. Ray Bertram*, secretary; *The Rev. Carl F. Nitz*, Pastoral Adviser; *Mrs. Emil Wolkman*, treasurer; *Mrs. Victor Brandt*, auditor. (Not represented: *Mrs. R. F. Kosbab*, vice-president, north; *Mrs. Wm. Fischer*, vice-president, south.





**Alumni Officers**

**George Nickles,**  
treasurer;

**The Rev. Carl F. Nitz,** President.

**The Rev. Amos A. Schmidt,** secretary.

**"THE ALUMNUS"**

PUBLISHED BY THE PORTLAND CONCORDIA ALUMNI ASSOCIATION

Vol. 1, No. 3, March 1931

**GRADS OF THE HOARY PAST**

LIKE THE ANCIENT pines and hemlocks in Longfellow's forest primeval, "some of us" with moss and in garments grey, there are still a number of alumni in the "Hoary Past" class and there on this earth are some members of the first class ever to enter Concordia Academy. That was in the year 1858, ten years after the first brothers made their first successful airplane flight. One of these ancient-of-days, the Rev. **Edw. Schmidt**, does a bit of reminiscing for us. . . .

On the morning of 17 hours, some of us returned to St. Louis and completed these memories. One soon discontinued his studies. Upon graduation he was called as the second professor.

Walter G. Hall, Louis Wrenner, Fred Rogers, Hall Hendry, John Theodore, and I are still in the service of the Church. We played in some recent lot a few weeks ago. After a long-time pastorate at Rose, Idaho, is now our energetic circuit rider in the Oregon and Washington District. Also, as we recall, also left Rose some time before this. Ed. J. James Williams became missionary to India and he has since entered the church triumphant. William Hoopes is now living at "Lalab, Washington; Fred Hargett is a farmer near LaBelle, Idaho. Edw. Meyer is a chicken rancher at . . .

Some of this first class, Ed. Meyer, sends greetings and prayers. God's richest blessings are upon the Alumni Association and that the number of members may increase rapidly.



**Concordia Building Fund Committee**

**The Rev. Geo. Schmidt**

**The Rev. M. H. Zagel**

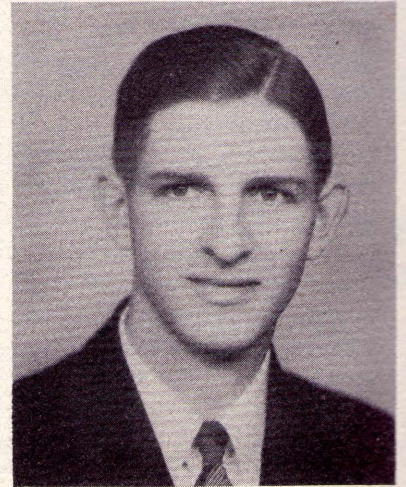

**The Rev. R. W. Rimbach,**

editor

L.E.S.  
Banquet



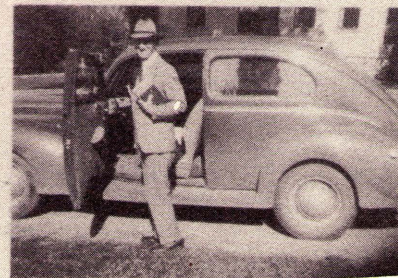
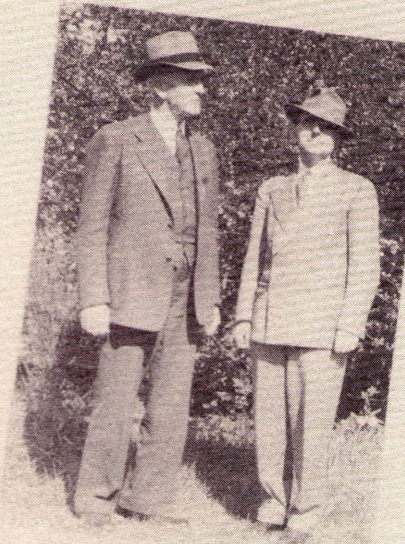

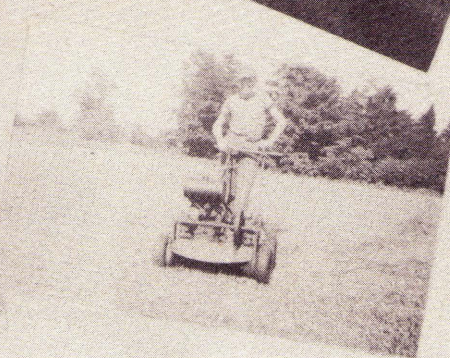
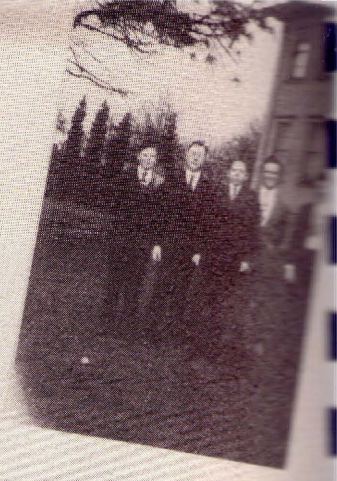
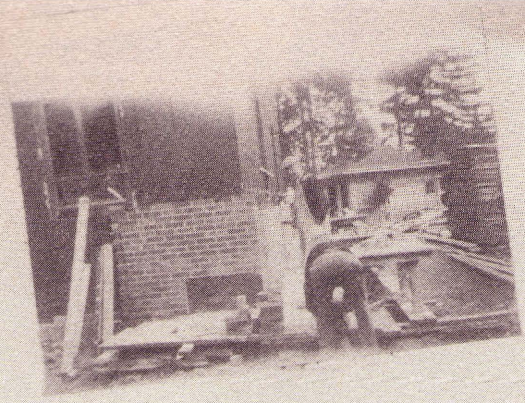

LUTHERAN CHURCH DIRECTORY  
of Portland and Vicinity  
Synodical Conference

CALVARY LUTHERAN CHURCH  
Martin H. Zagel, Pastor  
S. E. 84th & Insley                      SUnset 9605

ST. JOHN'S LUTHERAN CHURCH  
F. Janssen, Pastor  
N. Ivanhoe & Richmond                      UNiversity 0836

GRACE LUTHERAN CHURCH  
W. Lueckel, Pastor  
24th & Broadway                      TRinity 9086

TRINITY LUTHERAN CHURCH  
E. Eichmann, Pastor  
N. E. Rodney & Ivy                      MURdock 2883

HOLY CROSS LUTHERAN CHURCH  
Edward C. May, Pastor  
S. E. 84th & Ash                      VENice 0127

ZION LUTHERAN CHURCH  
A. L. Rubin, Pastor  
S. W. 18th & Salmon                      ATwater 0995

HOPE LUTHERAN CHURCH (for the deaf)  
N. W. Zellmer, Pastor  
N. E. Wygant & Rodney                      WEBster 0659

VANPORT LUTHERAN CHURCH  
E. A. Wolfram, Pastor  
Community Bldg. No. 1                      TYler 0216-W

IMMANUEL LUTHERAN CHURCH  
H. J. Trinklein, Pastor  
1516-S. E. Lambert                      LANcaster 4626

CALVARY LUTHERAN CHURCH,  
VANCOUVER  
A. A. Schmidt, Pastor  
29th & K St.                      VancouVer 66

OUR SAVIOR LUTHERAN CHURCH  
Carl F. Nitz, Pastor  
N. E. Skidmore at 93rd                      MURdock 7530

TRINITY LUTHERAN CHURCH  
OREGON CITY  
R. C. Messerli, Pastor  
12 & J. Q. Adams St.

*Congratulations Seniors*  
Welcome to Your

**ALUMNI ASSOCIATION**

**CONCORDIA ALUMNI ASSOCIATION**



Compliments of

30th Ave.

PHARMACY

•  
Prescriptions  
•

Killingsworth at 30th

Phone GA 4832

Ruecker's Richfield Service

1507 N. E. Killingsworth

MU. 9504

Portland, Oregon

**E. F. BALGEMANN**

SINCE **BUILDER** 1910

Portland Oregon

2716 N.E. AINSWORTH

*Listen to the LUTHERAN HOUR*

Every Sunday KALE 9:30 a.m. KWJJ 6:30 p.m.

"Bringing Christ To The Nations"



Compliments of

*Jim Scott*  
*Paint*  
*Company*

Compliments of

*BOB JAMES FOOD STORE*

Union Ave. at Ainsworth

Compliments of

**GENERAL**  
*Concrete Construction Co.*

Foundations, Buildings, Floors, Sidewalks,  
Driveways -- Waterproofing.

Mixermobile - Mixing - Hoisting

Phone  
VENice 0145

720 N. E. 69th  
Portland 16, Ore.

Compliments of

*Tom Benson*  
*Glass*

Phone TRinity 6924

1600 N. Williams  
Portland, Oregon

*Compliments of*  
**The PERFECTION BAKERY**

Mr. and Mrs. Schoen, Proprietors

Hillsboro, Oregon

*Eddie's Market*

Frozen Food

LOCKERS

MEATS - GROCERIES

Fresh Fruits and  
Vegetables

2700 Dekum St.

Phone TR 4368

Compliments of

Readymix Concrete Co.

400 North Thompson Street

Phone TRinity 1193      Portland, Ore.

Compliments of

O.E. PANZER  
*Florist*

Wholesale Growers

of  
POTTED PLANTS

# CONCORDIA PUBLISHING HOUSE

3558 South Jefferson      St. Louis 18, Missouri

## DIZZY - WHIZZ CAFE

Sandwiches

Fountain Services

Lunches - Dinners

2928 N. E. Killingsworth

Phone MU 9853

Jean & Louis, Props.

We are pleased to announce to our many friends, that we are again prepared to make reasonably prompt delivery of FACE, FIRE, and COMMON BRICK.

*Willamina Clay Products Co.*

1020 S. W. Taylor St.

Phone BE 6181

Portland 5, Oregon

All Kinds Of  
Commercial Art  
  
Everlasting Plastic  
Signs for doors, desks, etc.

Signs Painted On  
Wood, Cloth, Glass, Paper.

Religious Displays  
Murals

**Allied Art Craft Studio**  
2613 "H" St. Phone 3818  
Vancouver, Wash.

Blomgren  
and  
Wiley

*Plastering*

Phone EA 7169  
2603 S.E. Grand  
Portland, Ore.

J.B. LEWIS

PLUMBING  
and  
HEATING

Phone LA 4113  
1426 S. E. 17th  
Portland, Ore.

Compliments and Best Wishes

LUTHERAN

*Womens Missionary League*

Oregon-Washington-Idaho District

*Lloyd Bystry*

Sporting  
Goods

815 S. W. Sixth Ave.  
Portland, Ore.

**Landscape**

**O  
R  
E  
G  
O  
N  
N  
U  
R  
S  
E  
R  
Y**

Construction

Sprinkling  
Systems

NURSERY

2726 N. E. Dekum St.  
Phone GA 8251

AL. J. ERDMAN CO.

Business & Residential  
REAL ESTATE

All Lines of  
INSURANCE

Property Management

506 Main St.

Phone 871

Vancouver, Wash.

Compliments of

# CITY IRON WORKS

Phone TR 3314

723 N. Tillamook

Portland, Ore.

# AMLING

Greenhouses

"Your South-East"

# Florist

8687 S. E. Ellis St.

Phone TA 4761

Technical  
REFERENCE BOOKS

"You always find  
the book you want"

At

# The J.K. Gill Co.

S. W. 5th at Stark

Phone AT 8681



# JOIN !

The L.L.L. of Greater Portland

Organized to Serve the local Area,

The District, The Synod at Large, The

Lutheran Hour, and the National L.L.L.

*Regular Meetings 3rd Friday of Every Month*

"Watch Local Church Bulletins for Location of Meetings"

Irvington Park

# Shoe Repair

30th Avenue  
at Killingsworth  
Portland, Oreg.

*Congratulations*  
CONCORDIA  
GRADUATES

# Fenning's Bakery

2629 N. Williams  
Phone MU 9981

Portland, Oregon

Compliments of

# Art's Barber Shop

"Large enough to serve  
you:  
Not too large to know  
you"

30th at Killingsworth

Lind & Pomeroy

# FLOWERS

Phone GA 1181

Union Ave. at Knott

Portland, Oregon

Fennigan Bros.

# PLUMBING and HEATING

1527 S.W. 1st St.

Phone AT 4668

Portland, Ore.

# Allison Electric Co.

Phone TR 1209

575 No. Killingsworth

Portland, Ore.

Compliments of

# NICKLES Buster Brown Shoe Store

"Shoes For Every Member of The Family"

Main at Eighth St.

Oregon City

Meadowland

# Dairy

Grade A

Dairy Products

Phone SU 7202

16430 S.E. Powell Blvd.

Portland, Ore.

# Mercer STEEL COMPANY INC.

Reinforcing steel

Steel Sash

Building Specialties

Phone AT 0141  
2555 N.W. Nicolai  
Portland, Ore.

# Smithwick

Concrete Products  
Co.

Building

Blocks

Phone WE 7723  
1750 N.E. Lombard Pl.  
Portland, Ore.

ACKNOWLEDGEMENTS

PATRONS

*Miss H. Aaberg*  
*Dr. C. E. Mast*  
*Dr. E. C. Muck*  
*Mr. Paul Neils*  
*Mr. A. H. Raasch*  
*Dr. J. M. Thorup*  
*Rev. E. A. Wolfram*  
*Tide Water Associated Oil Co.*

PHOTOGRAPHER

*Mr. F. A. Sylwester*

LITHOGRAPHERS

*Taylor & Co., Inc.*

ADVERTISEMENT DESIGNER

*Mr. B. Bockstadter*

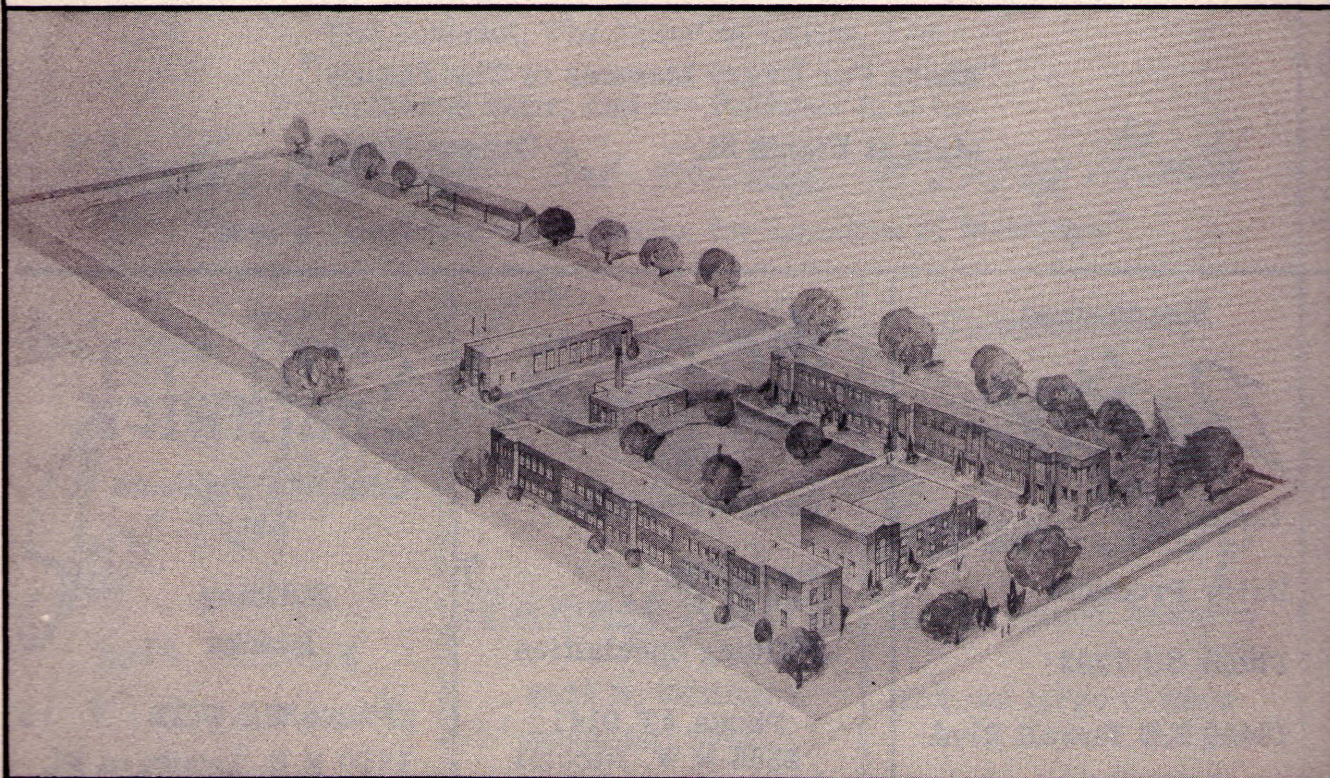

JONES and MARSH, ARCHITECTS

AUTOGRAPHS

A U T O G R A P H S





