Errors, biases, and corrections for weighing gauge precipitation measurements from WMO-SPICE

John Kochendorfer[1], Rodica Nitu[2,3], Mareile Wolff[4], Roy Rasmussen[5], C. Bruce Baker[1], Mike Earle[6], Audrey Reverdin[7], Kai Wong[2], Craig D. Smith[8], Daqing Yang[8], Yves-Alain Roulet[7], Samuel Buisan[9], Timo Laine[10], Gyuwon Lee[11], Jose Luis C. Aceituno[9], Ketil Isaksen[4], Ragnar Brækkan[4], Scott Landolt[5], and Al Jachcik[5]

[1]NOAA/ARL/ATDD, Oak Ridge, TN US
[2]Environment Canada, Toronto, ON, Canada
[3]World Meteorological Organization, Geneva, Switzerland
[4]Norwegian Meteorological Institute, Oslo, Norway
[5]National Center for Atmospheric Research, Boulder, US
[6]Environment Canada, Dartmouth, Nova Scotia, Canada
[7]Meteoswiss, Payerne, Switzerland
[8]Environment Canada, Climate Research Division, Saskatoon, Canada
[9]Delegación Territorial de AEMET en Aragón, Zaragoza, Spain
[10]Finnish Meteorological Institute, Helsinki, Finland
[11]Kyungpook National University, Daegu, Korea

World Meteorological Organization
Weather • Climate • Water

Site Locations

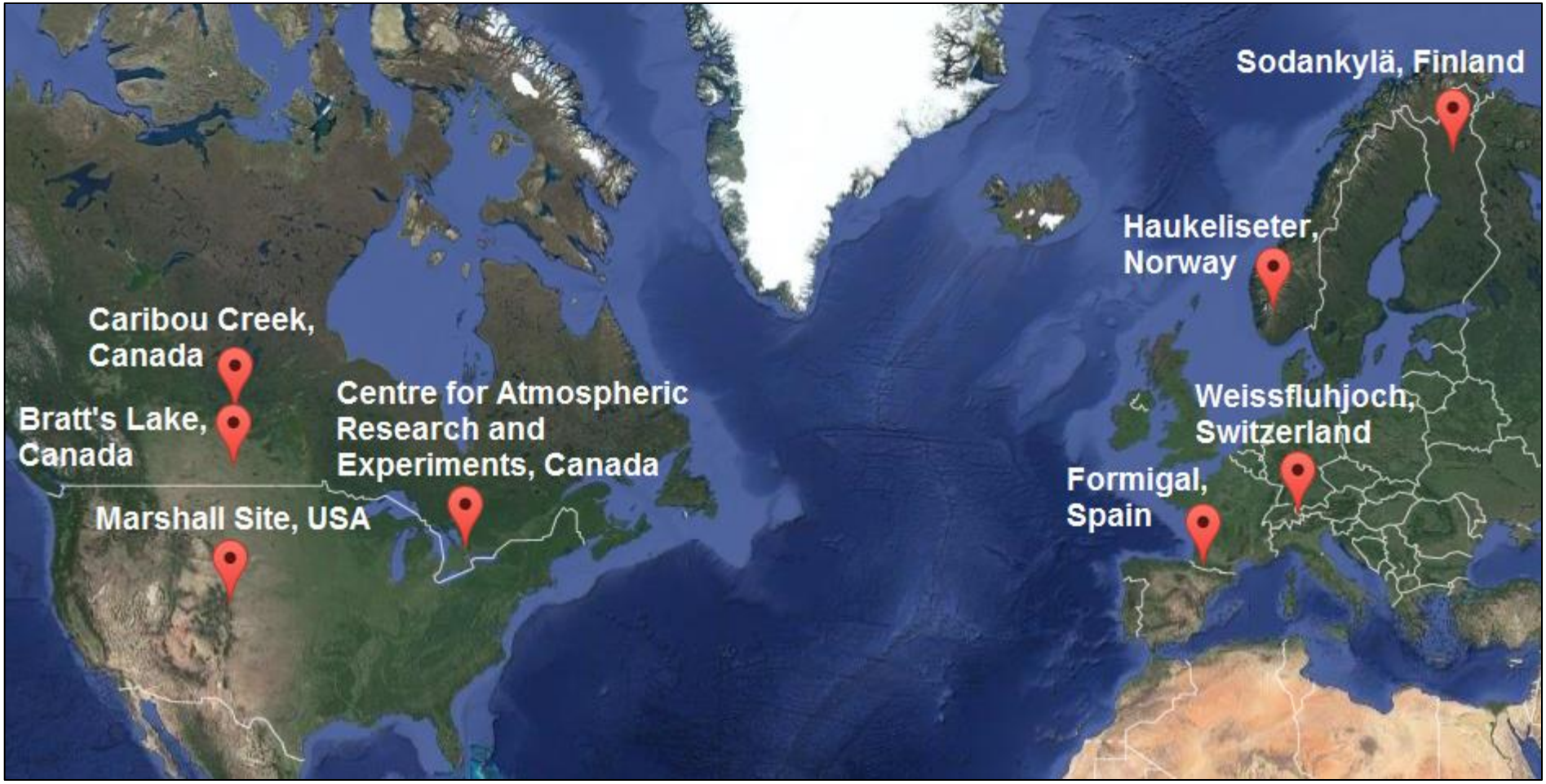

An Example Testbed (Norway)

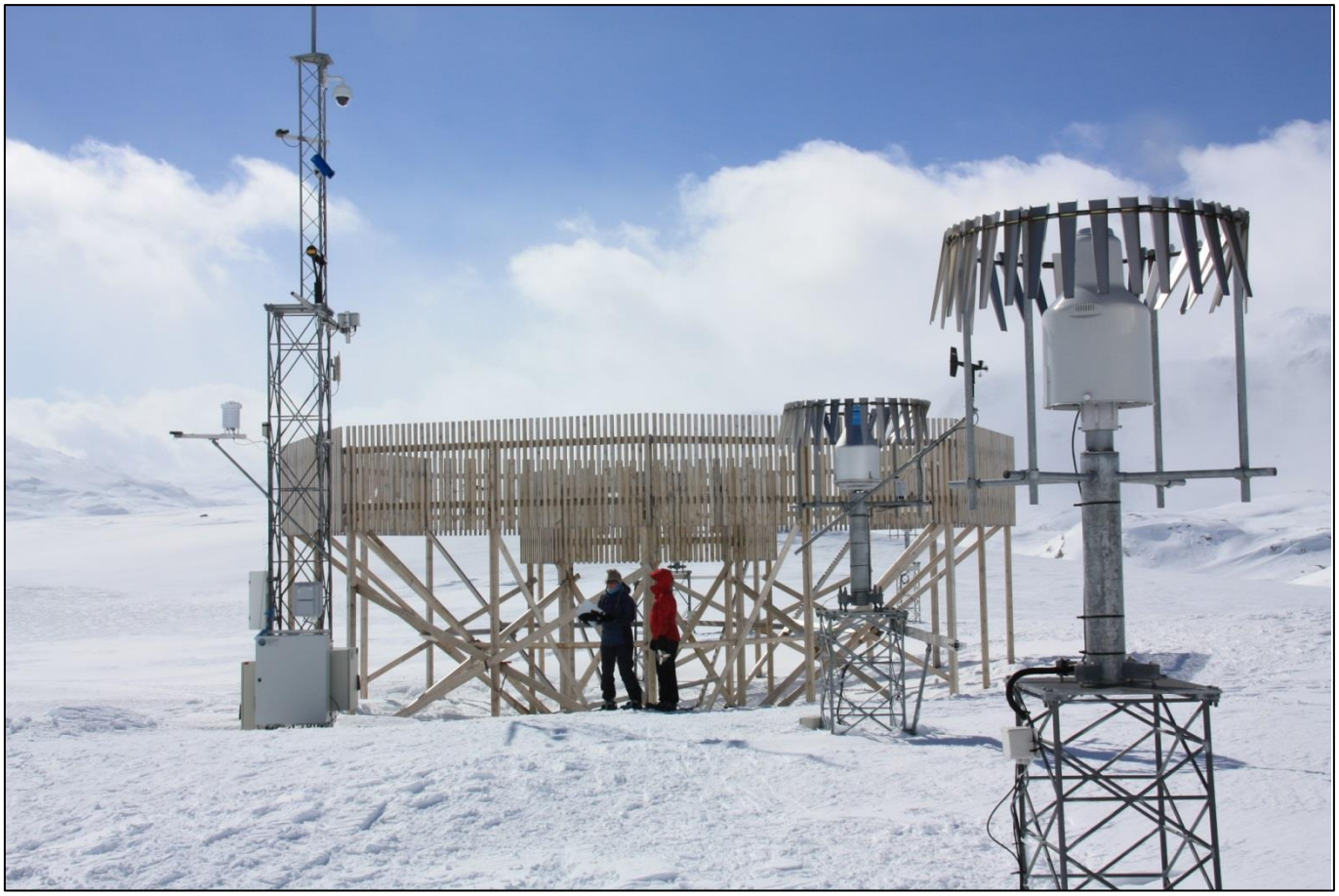

Another Example Testbed (USA)

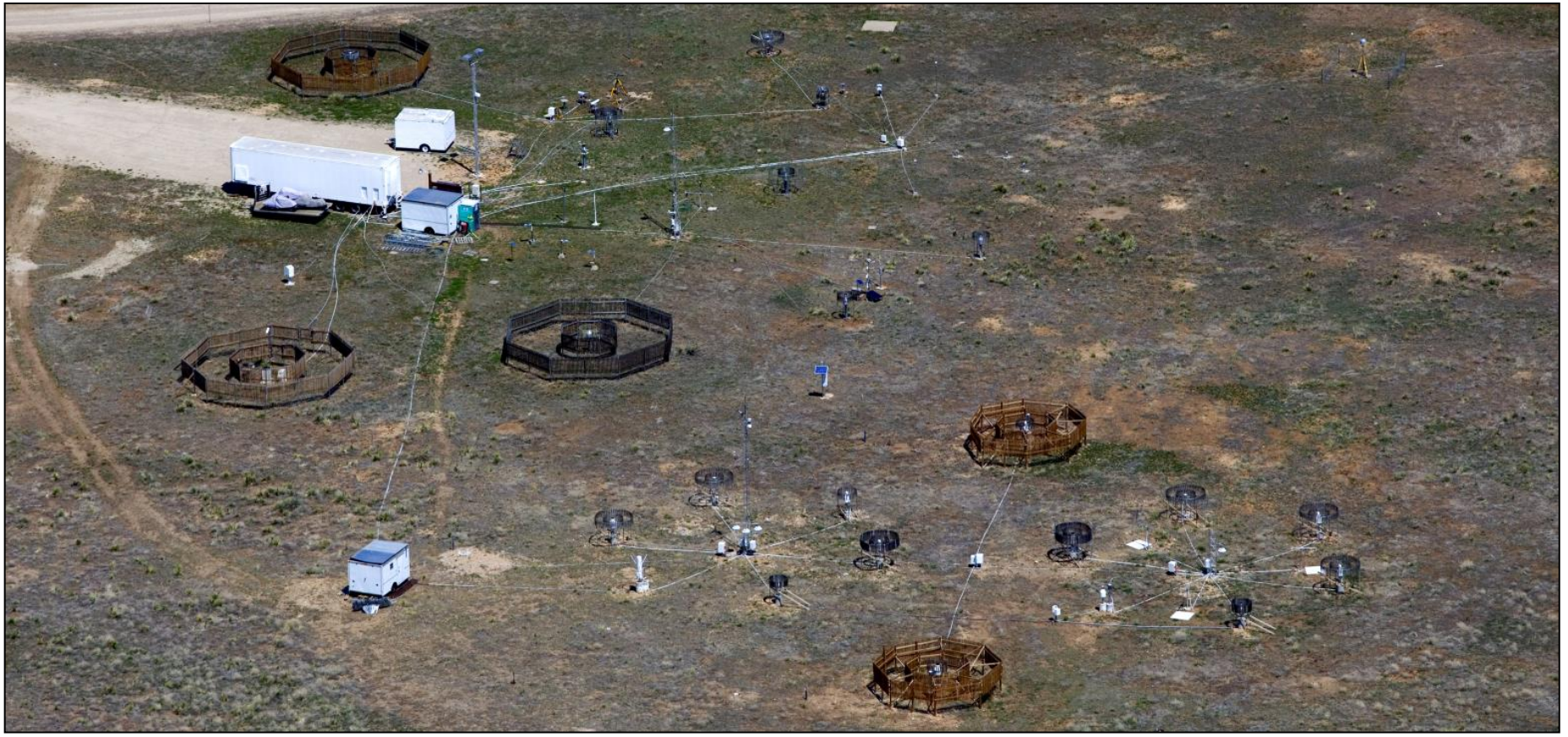

Example Transfer Functions

$$CE = f(U)$$

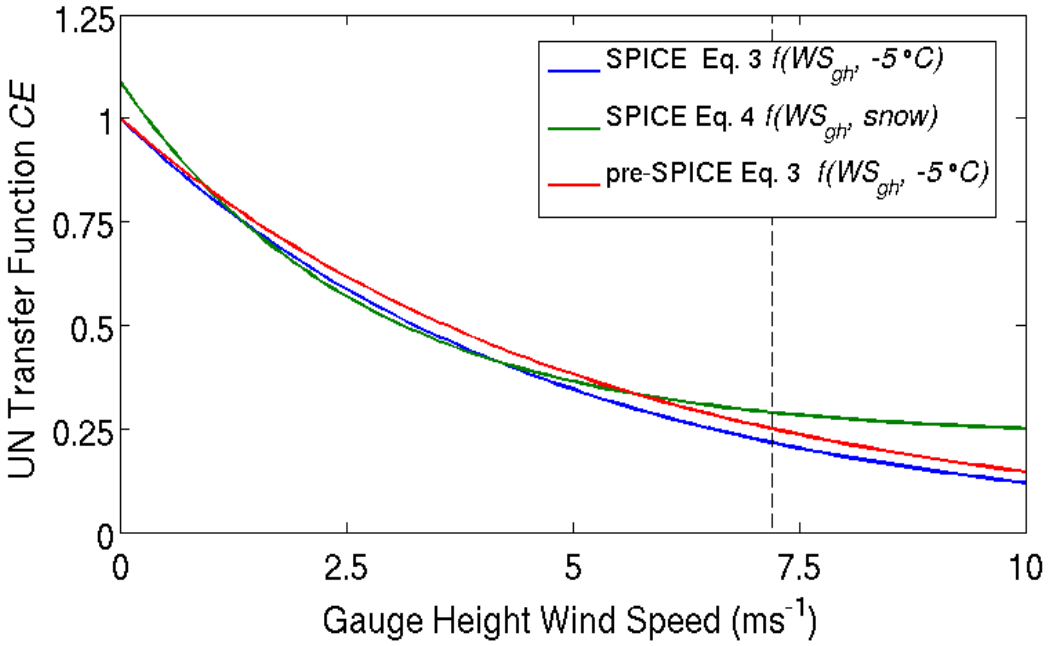

$$CE = f(U, Tair)$$

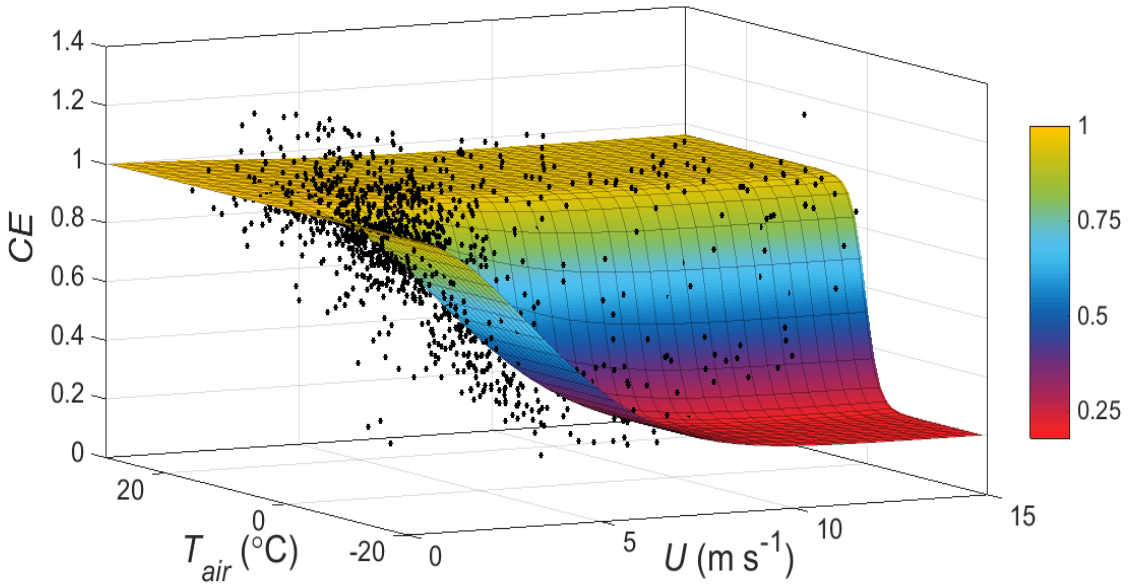

Uncorrected and Corrected Measurements

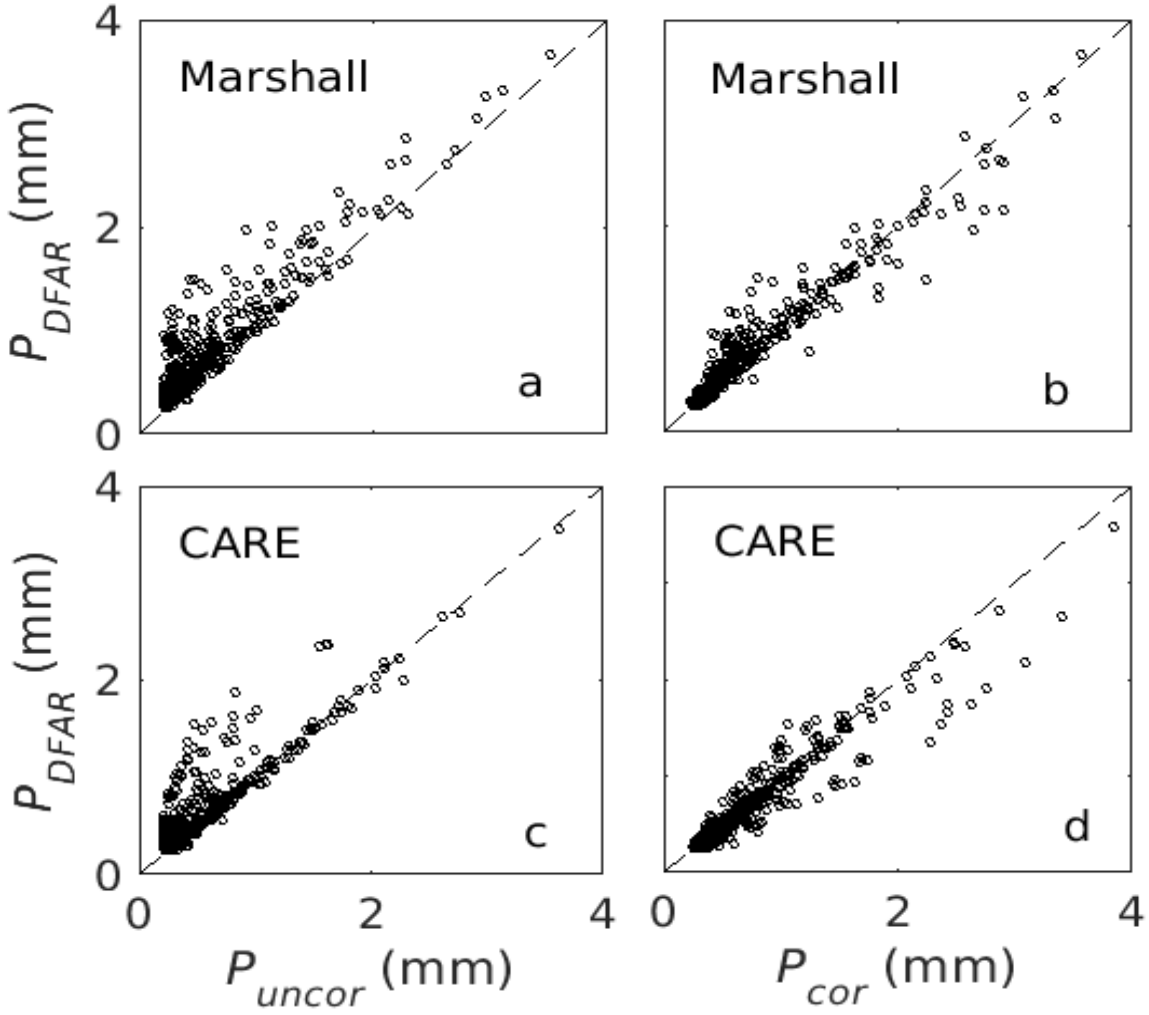

Small DFIR

SDFIR

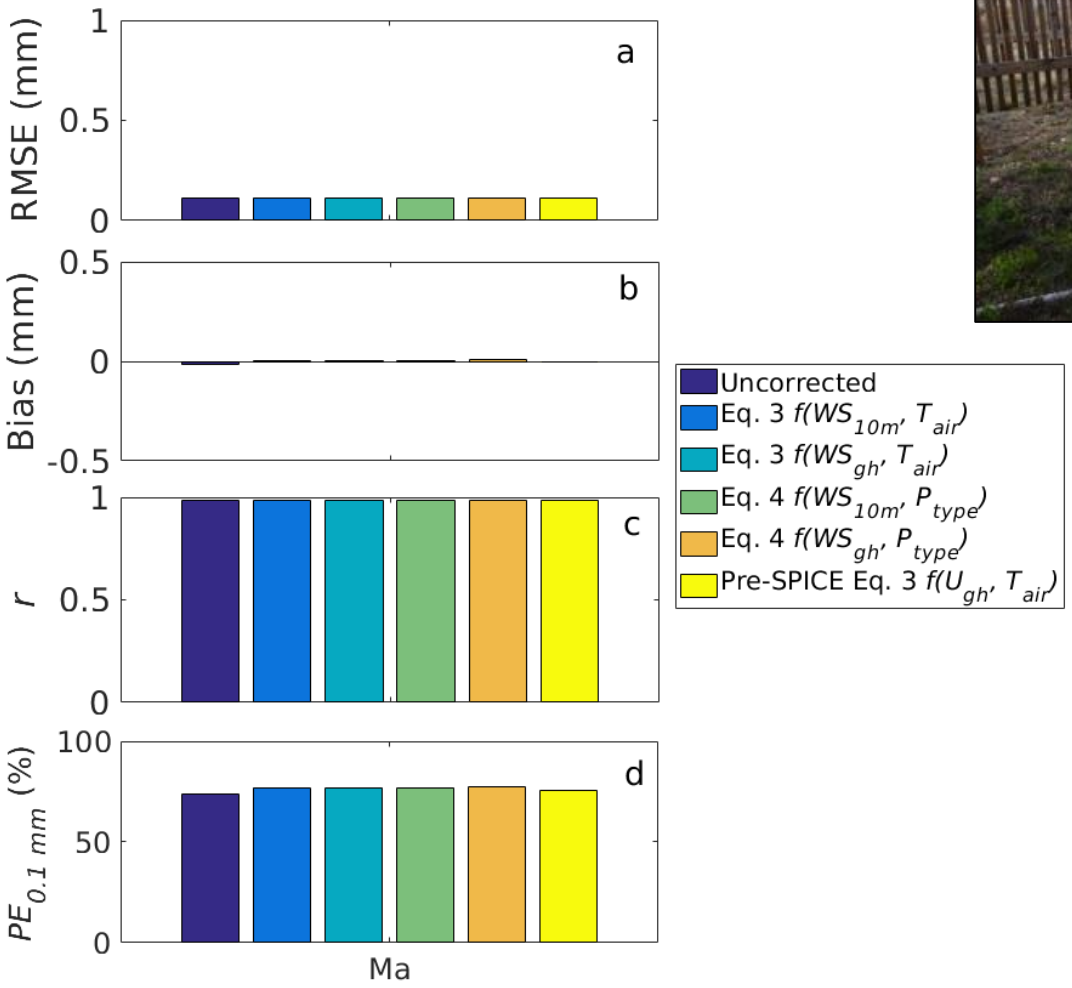

Unshielded Results

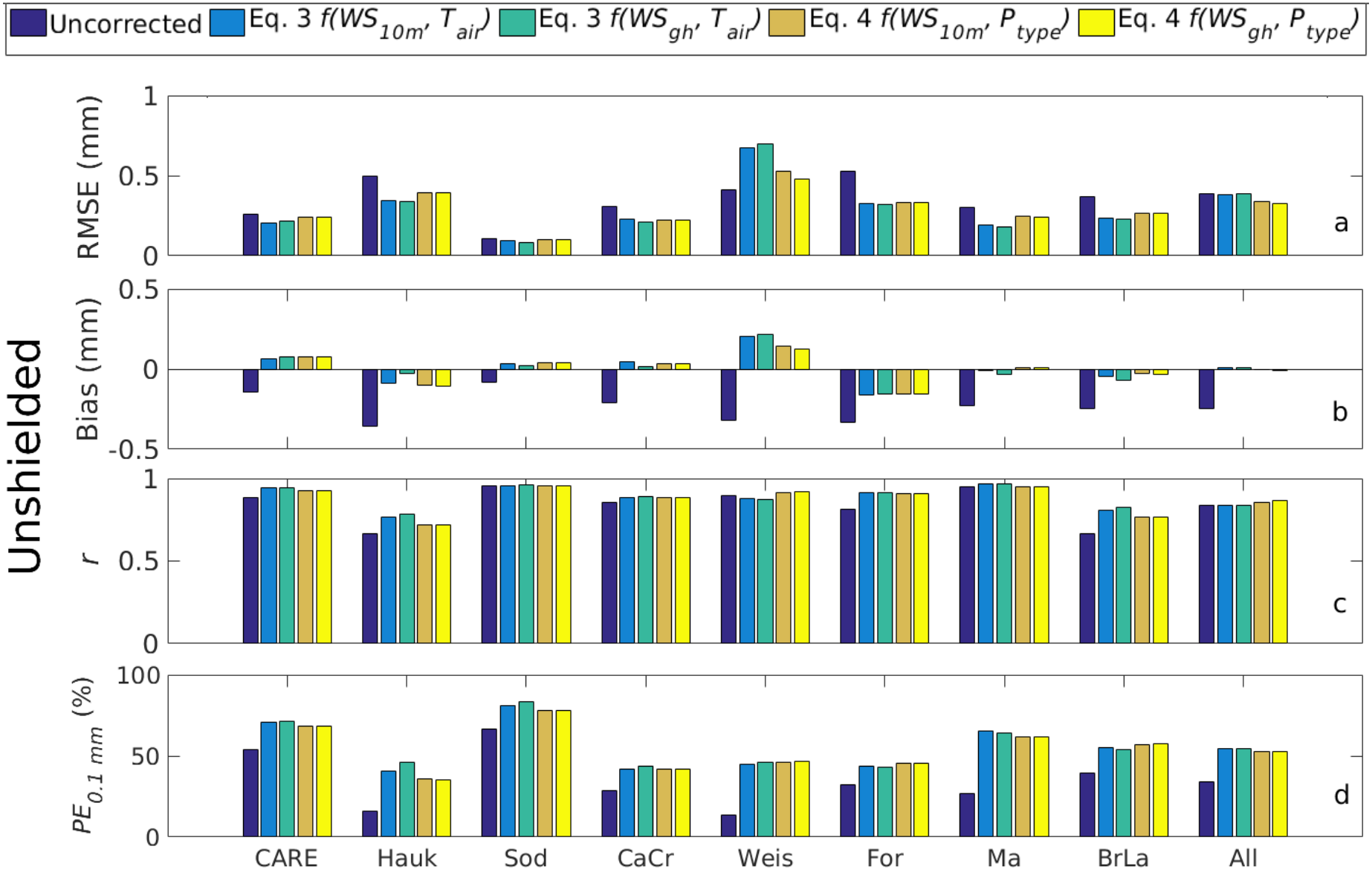

Single Altar Results

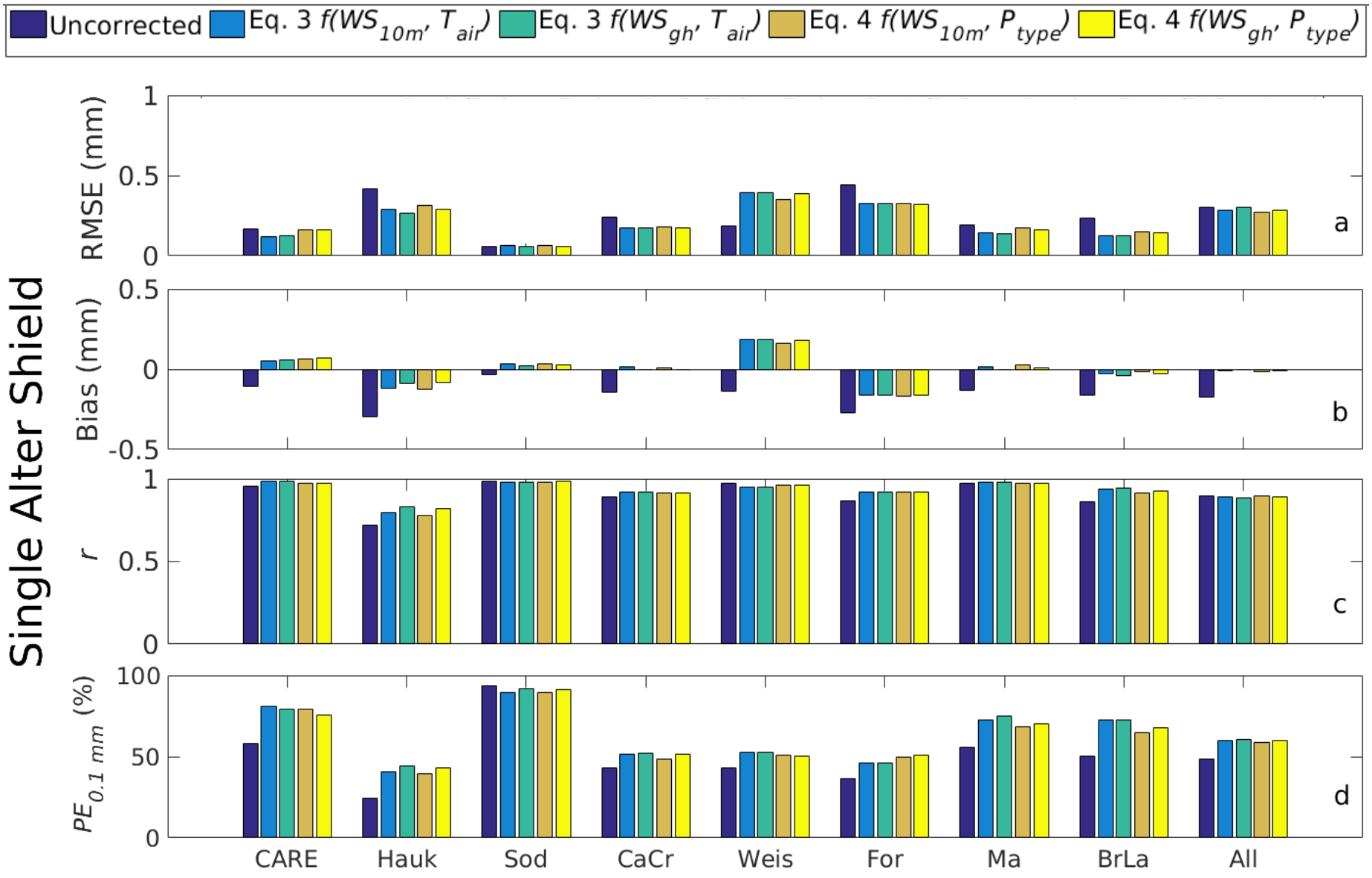

Sutron

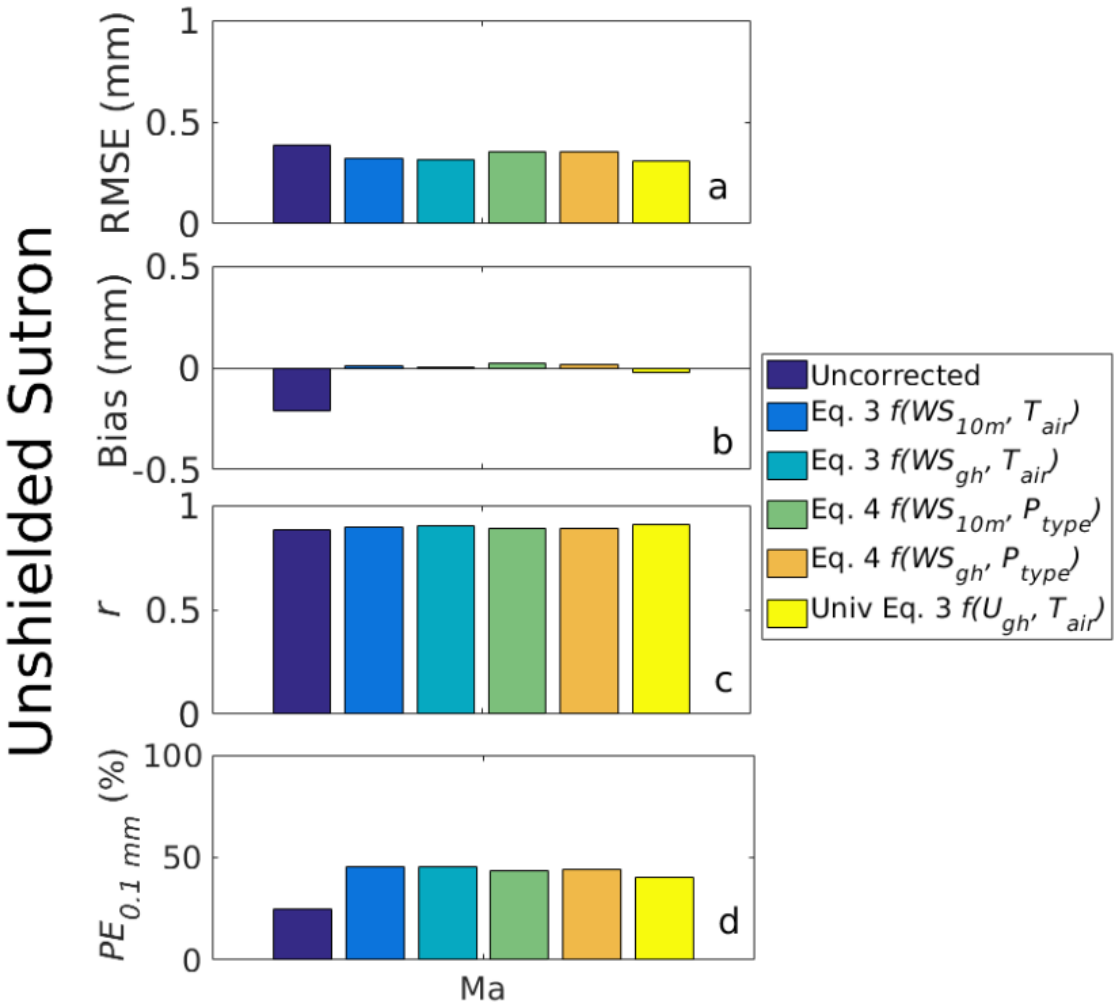
Unshielded Sutron
RMSE (mm)
Bias (mm)
r
$PE_{0.1\ mm}$ (%)
a
b
c
d
Ma
Uncorrected
Eq. 3 $f(WS_{10m}, T_{air})$
Eq. 3 $f(WS_{gh}, T_{air})$
Eq. 4 $f(WS_{10m}, P_{type})$
Eq. 4 $f(WS_{gh}, P_{type})$
Univ Eq. 3 $f(U_{gh}, T_{air})$

Single-Alter Shielded Sutron

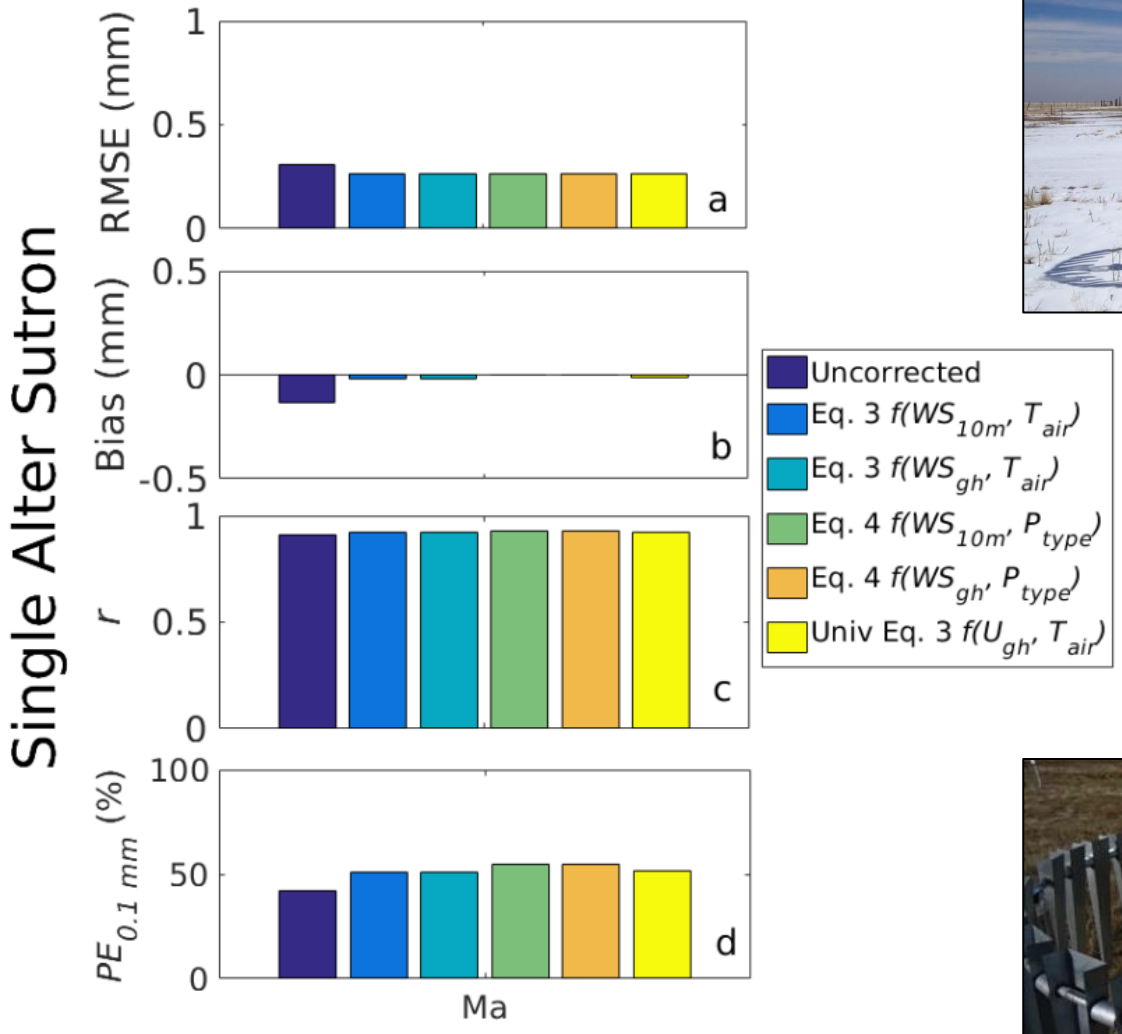

MRW500

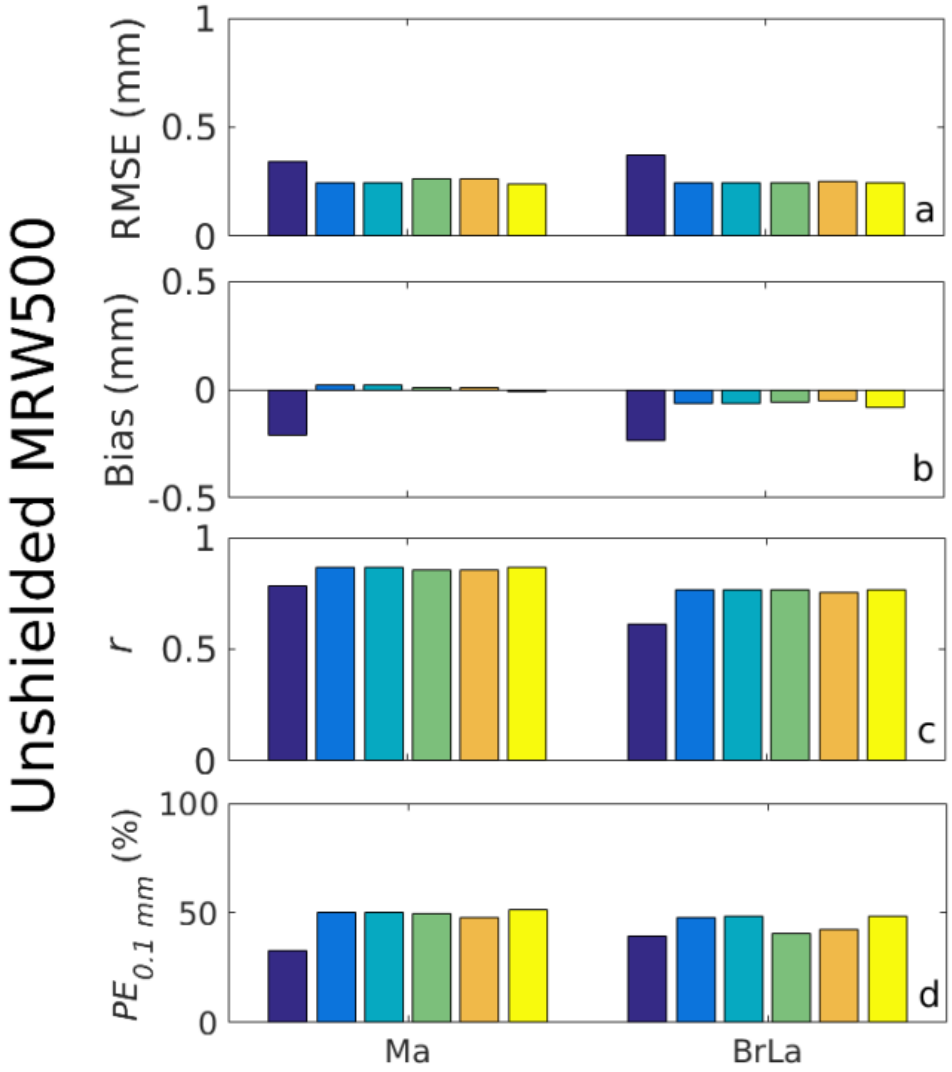
Unshielded MRW500
RMSE (mm)
Bias (mm)
r
$PE_{0.1\ mm}$ (%)
a
b
c
d
Ma
BrLa
Uncorrected
Eq. 3 $f(WS_{10m}, T_{air})$
Eq. 3 $f(WS_{gh}, T_{air})$
Eq. 4 $f(WS_{10m}, P_{type})$
Eq. 4 $f(WS_{gh}, P_{type})$
Univ Eq. 3 $f(U_{gh}, T_{air})$

Shielded MRW500

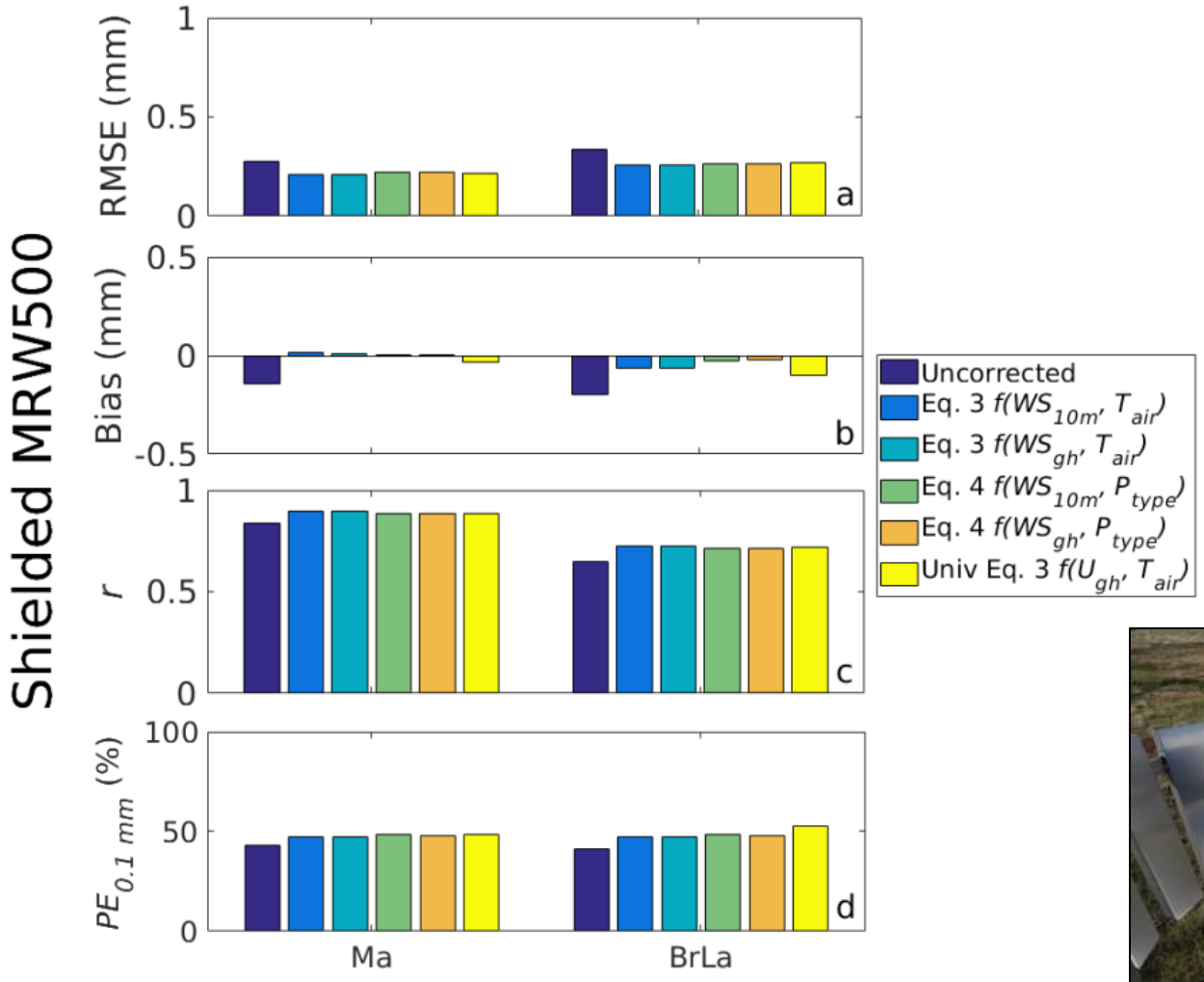

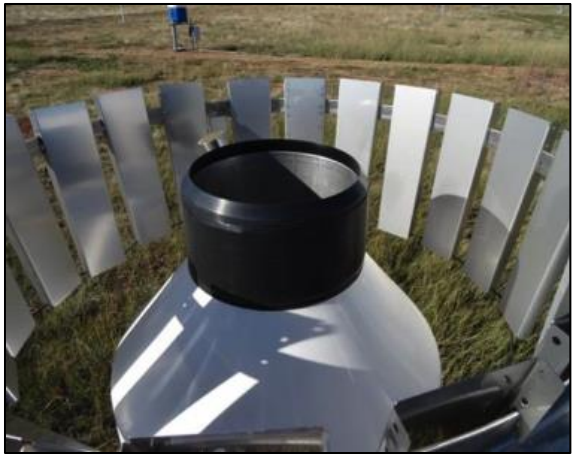

TRWS 405

Unshielded TRWS 405

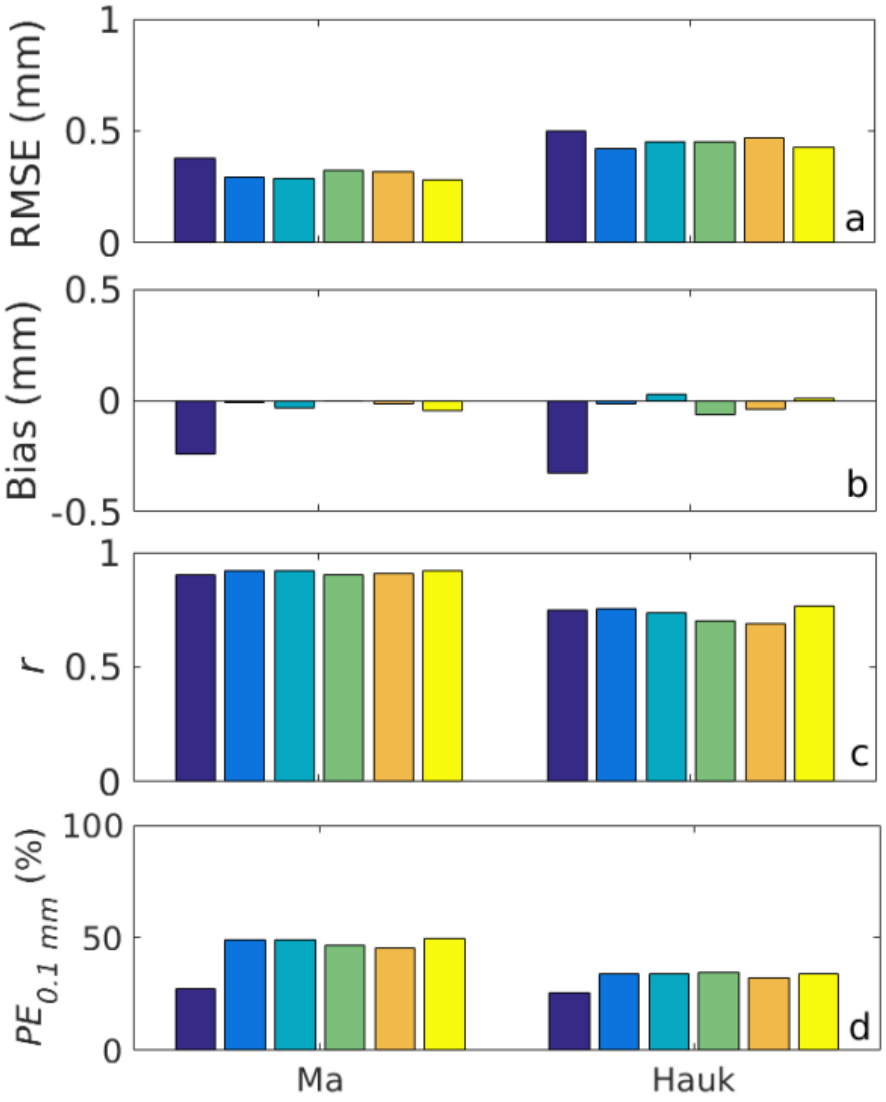

Double Alter Shield

Double Alter

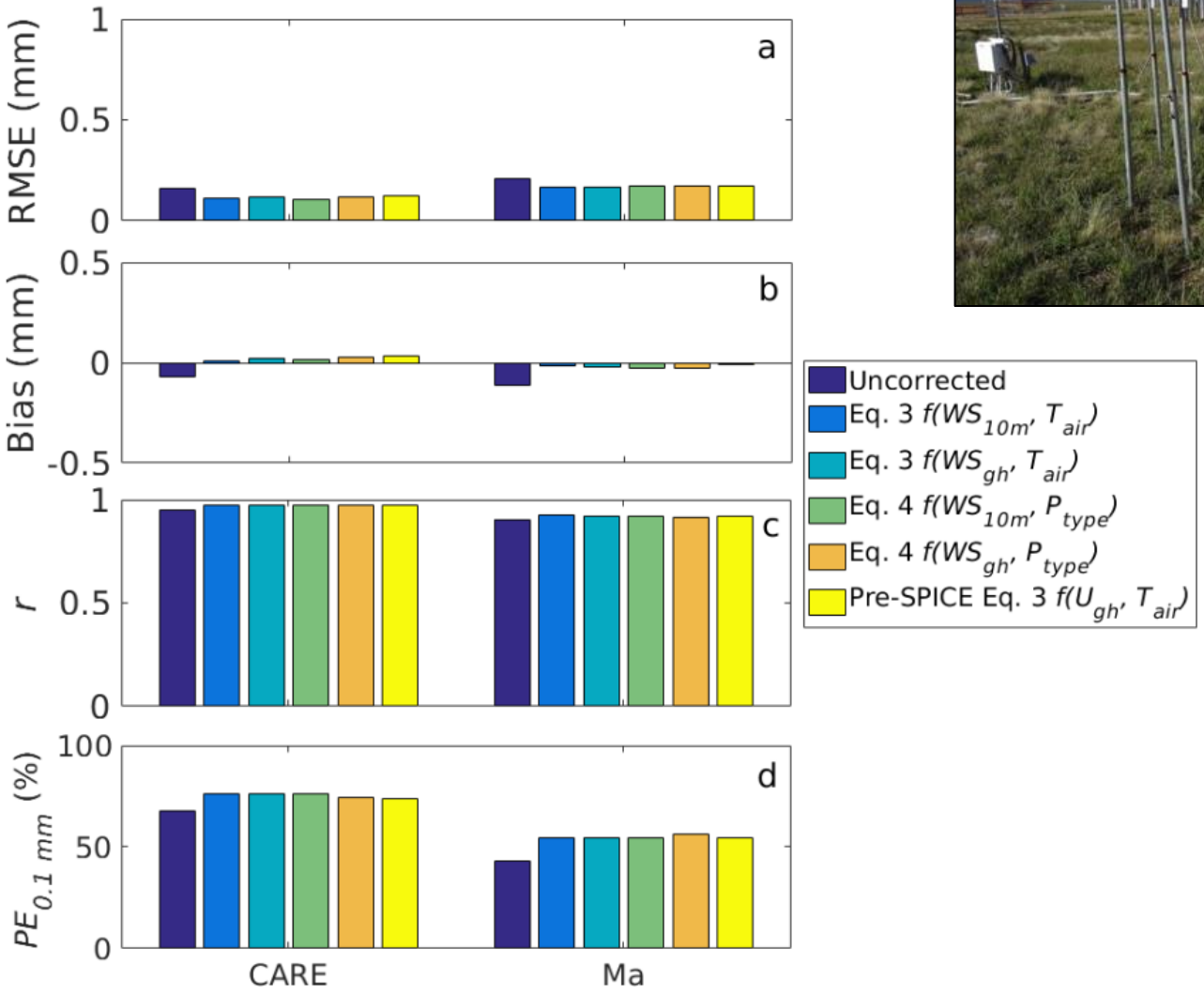

Belfort Double Alter Shield

Belfort Double Alter

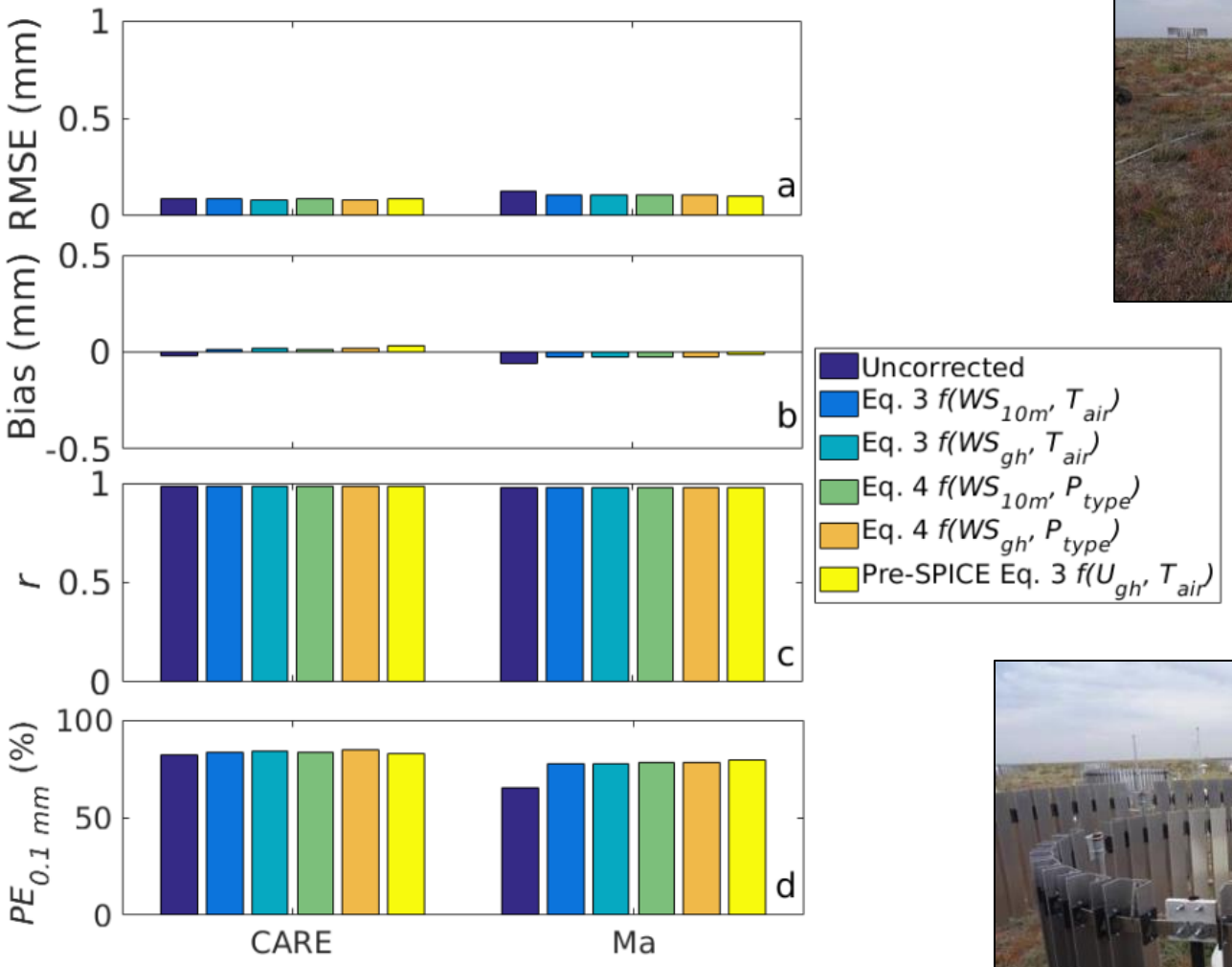

Resultant transfer functions

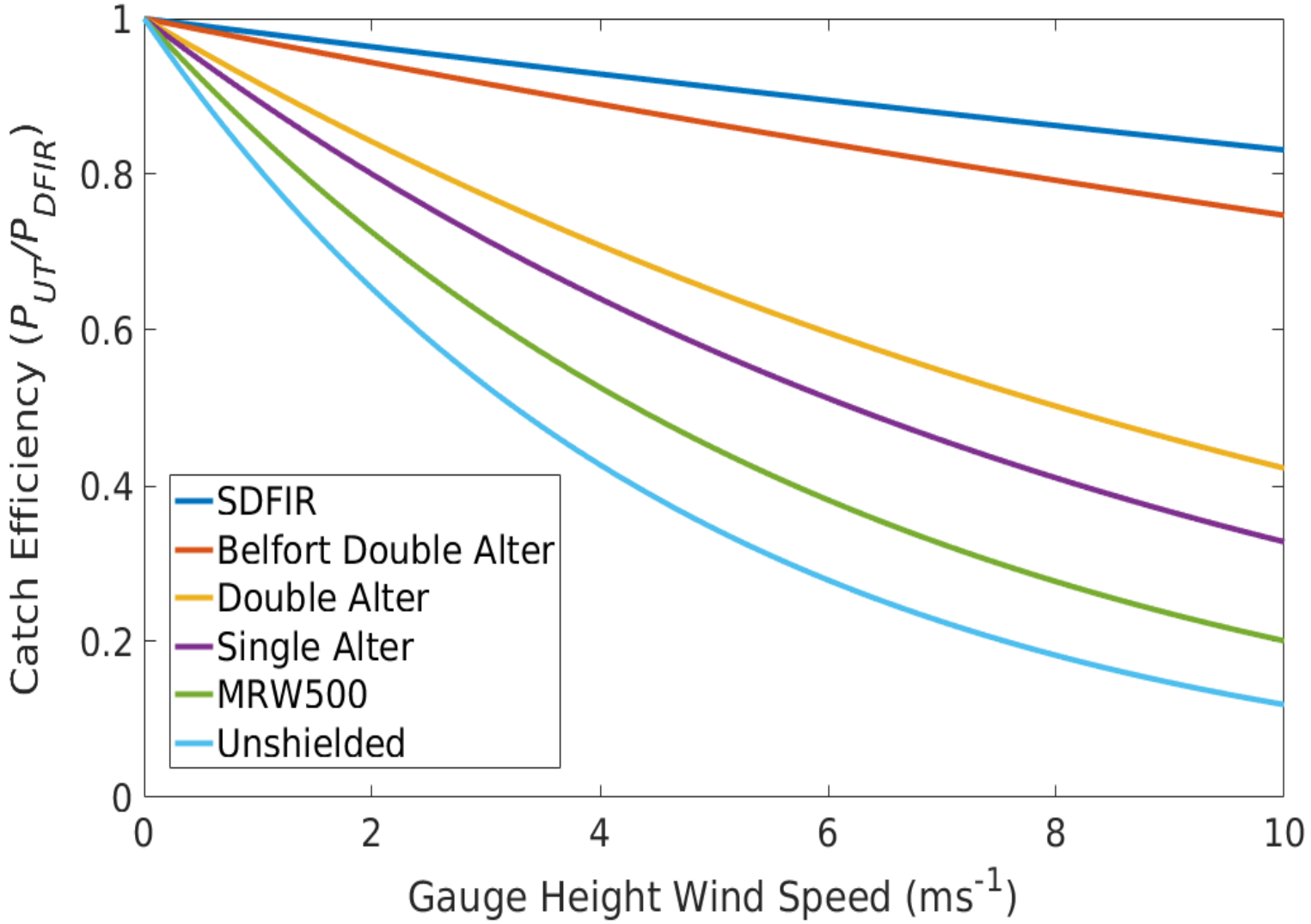

The End

What type of function works best?

$$CE = e^{-a(U)\left(1 - \left[\tan^{-1}\left(b(T_{air})\right) + c\right]\right)} \quad (3)$$

$$CE = (a)e^{-b(U)} + c \quad (4)$$

- U is wind speed, T_{air} is air temperature, and a, b, and c are coefficients
- Eq. 4 is defined separately for liquid, mixed, and solid precipitation

Transfer Function Comparison

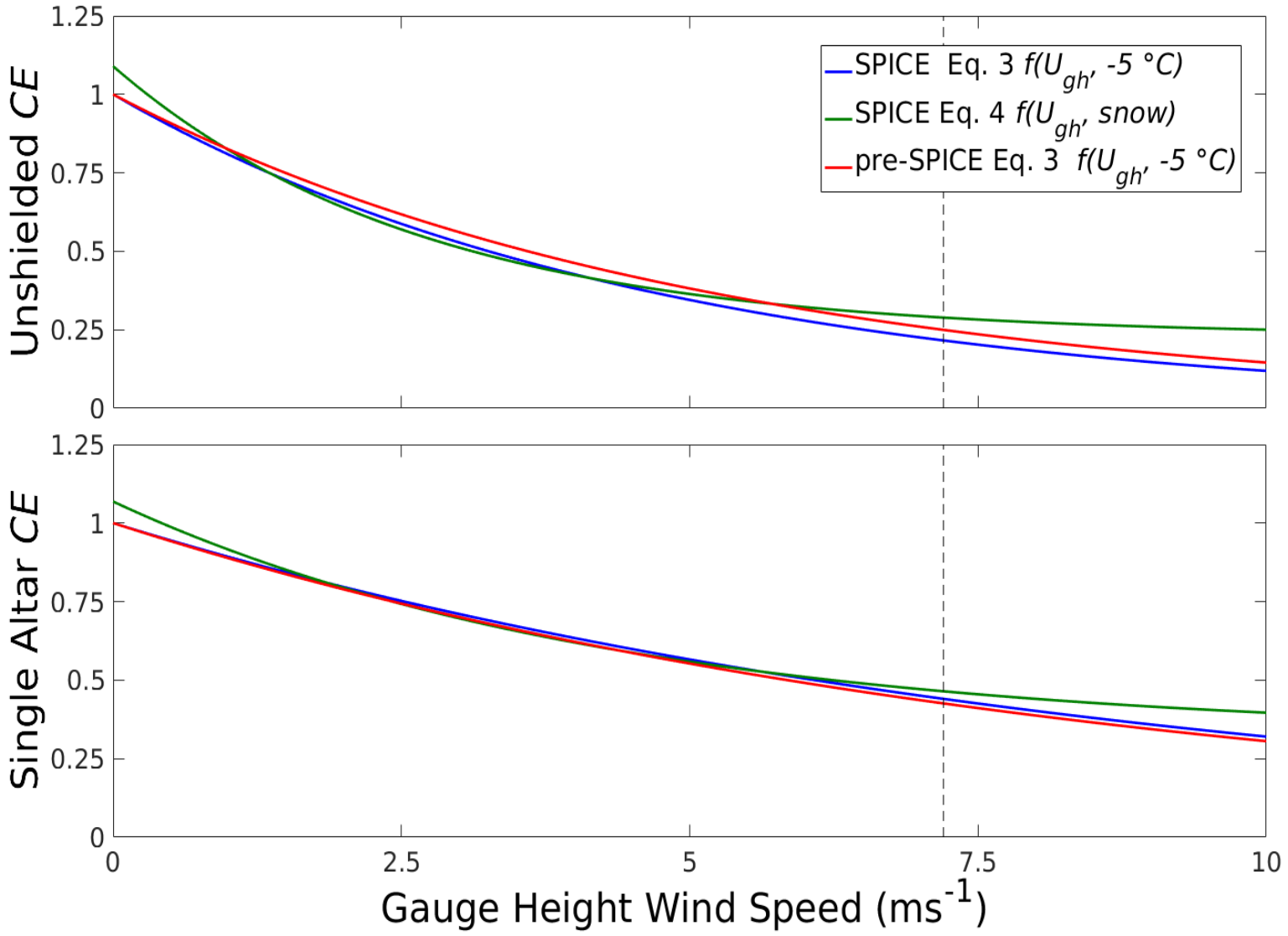

Sites with reference DFIR, unshielded, and SA measurements

Site	Country	Abbr	Elev.	Lat.	Mean U_{gh}	Max U_{gh}	Mean T_{air}	N_{UN}	N_{SA}
CARE	Canada	Care	251 m	44.23°	3.2 ms^{-1}	8.2 ms^{-1}	-3.3 °C	484	364
Haukeliseter	Norway	Hauk	991 m	59.81°	6.7 ms^{-1}	20.6 ms^{-1}	-1.7 °C	565	635
Sodankyla	Finland	Sod	179 m	67.37°	1.6 ms^{-1}	4.0 ms^{-1}	-2.1 °C	507	507
Caribou Creek	Canada	CaCr	519 m	53.94°	2.6 ms^{-1}	7.2 ms^{-1}	-6.3 °C	413	388
Weissfluhjoch	Switzerland	Weiss	2537 m	46.83°	3.8 ms^{-1}	11.6 ms^{-1}	-7.2 °C	508	537
Formigal	Spain	For	1800 m	42.76°	2.3 ms^{-1}	6.0 ms^{-1}	-0.7 °C	669	656
Marshall	USA	Ma	1742 m	39.59°	2.8 ms^{-1}	10.2 ms^{-1}	-2.0 °C	466	459
Bratt’s Lake	Canada	BrLa	585 m	50.20°	4.4 ms^{-1}	7.3 ms^{-1}	-1.5 °C	168	182

Example Event (USA)

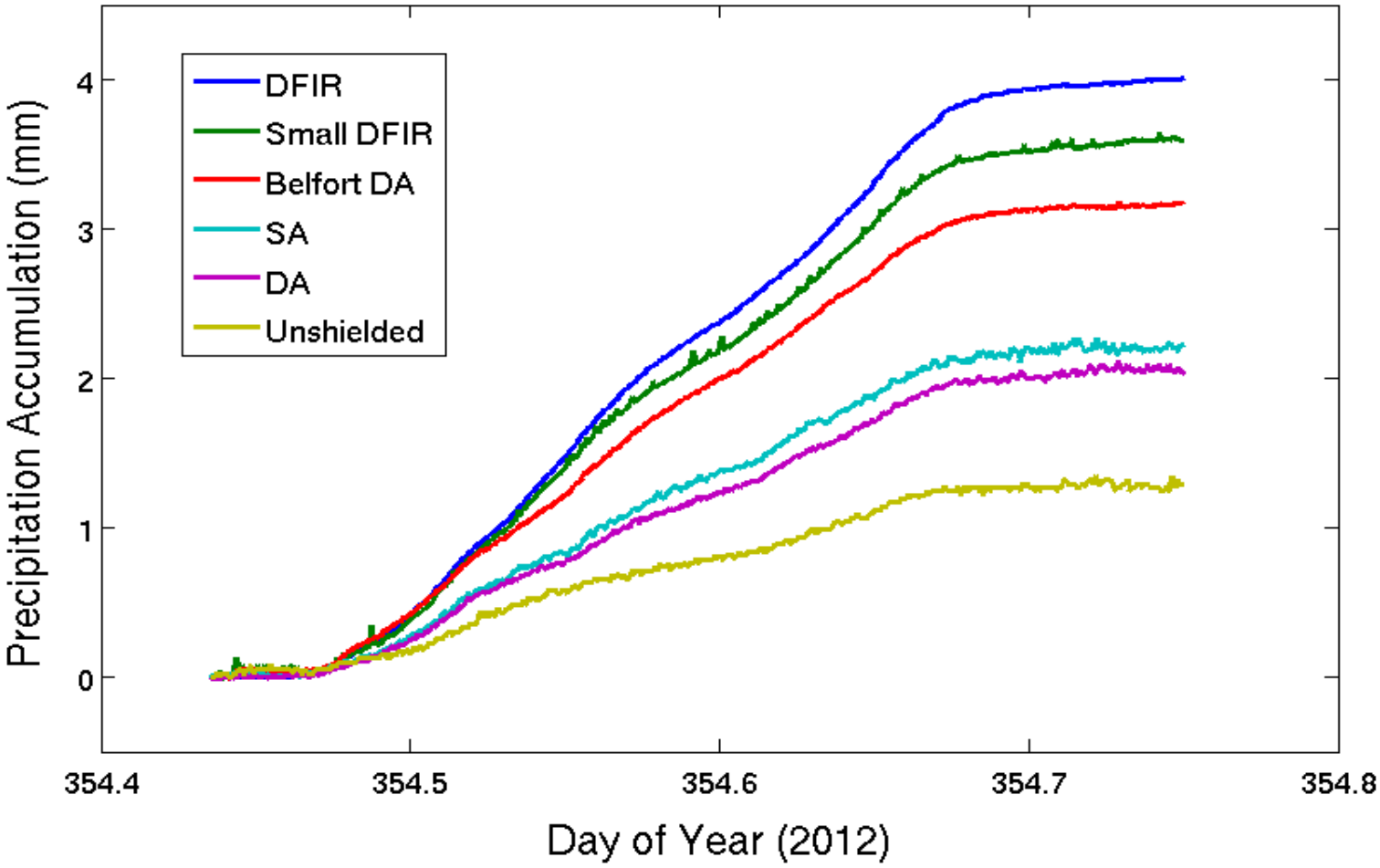

Light Events

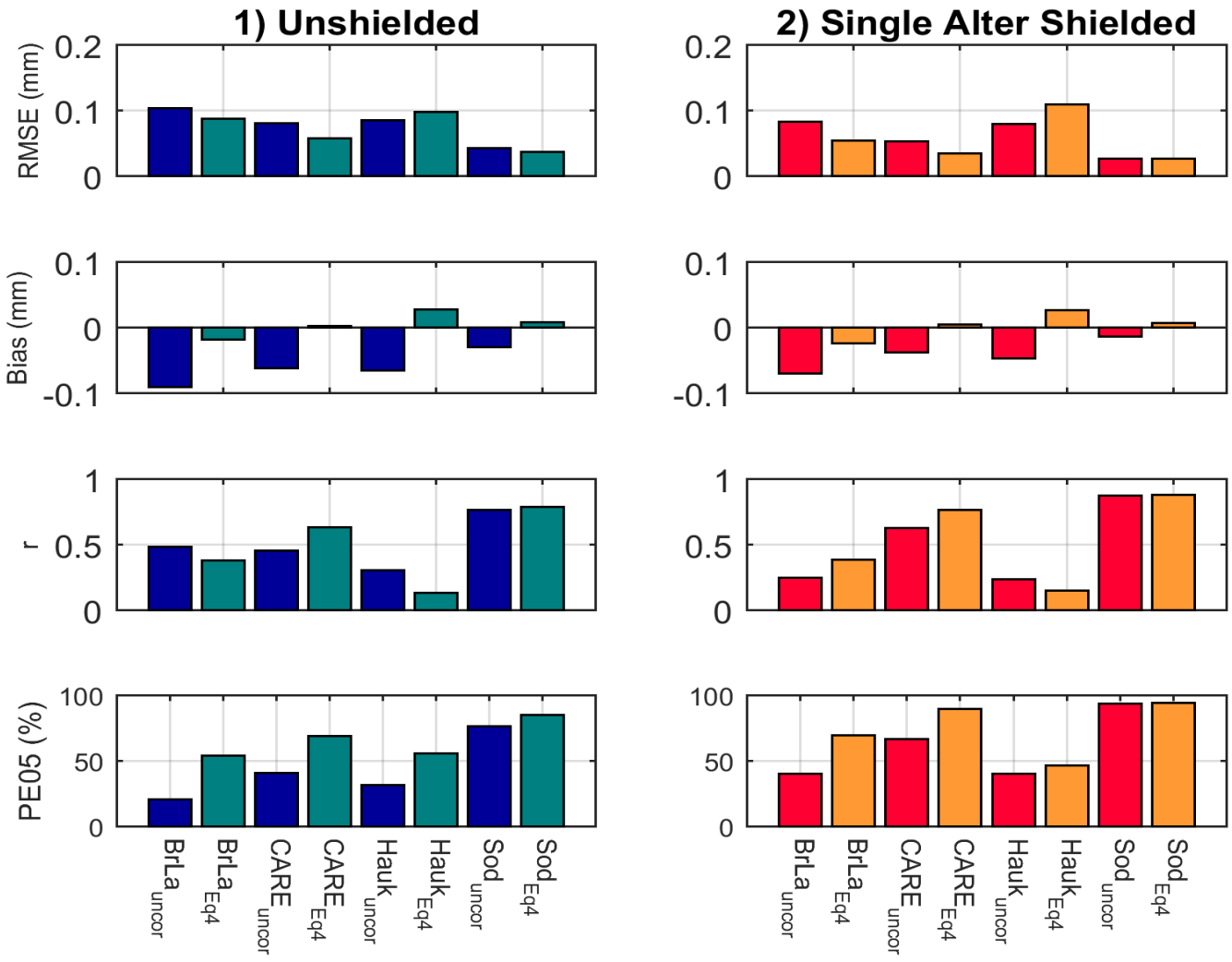
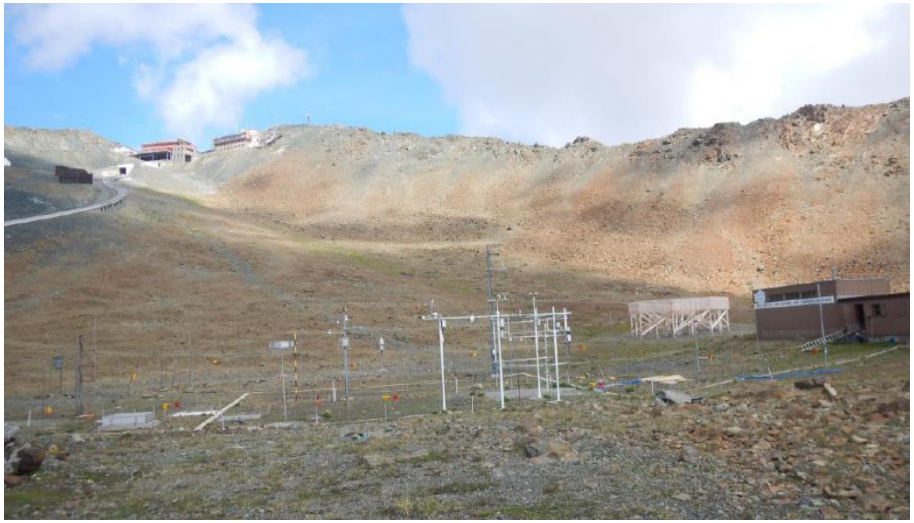
Weissfluhjoch