

Swarthmore College

Works

Physics & Astronomy Faculty Works

Physics & Astronomy

2-10-2020

GJ 1252 b: A 1.2 R_{\oplus} Planet Transiting An M3 Dwarf At 20.4 pc

A. Shporer

K. A. Collins

N. Astudillo-Defru

J. Irwin

X. Bonfils

See next page for additional authors

Follow this and additional works at: <https://works.swarthmore.edu/fac-physics>

 Part of the [Astrophysics and Astronomy Commons](#)

[Let us know how access to these works benefits you](#)

Recommended Citation

A. Shporer, K. A. Collins, N. Astudillo-Defru, J. Irwin, X. Bonfils, K. I. Collins, E. Matthews, J. G. Winters, D. R. Anderson, J. D. Armstrong, D. Charbonneau, R. Cloutier, T. Daylan, T. Gan, M. N. Günther, C. Hellier, K. Horne, C. X. Huang, Eric L.N. Jensen, J. Kielkopf, E. Palle, R. Sefako, K. G. Stassun, T.-G. Tan, A. Vanderburg, G. R. Ricker, D. W. Latham, R. Vanderspek, S. Seager, J. N. Winn, J. M. Jenkins, K. Colon, C. D. Dressing, S. Léepine, P. S. Muirhead, M. E. Rose, J. D. Twicken, and J. N. Villaseñor. (2020). "GJ 1252 b: A 1.2 R_{\oplus} Planet Transiting An M3 Dwarf At 20.4 pc". *The Astrophysical Journal Letters*. Volume 890, Issue 1. DOI: 10.3847/2041-8213/ab7020
<https://works.swarthmore.edu/fac-physics/393>

This work is brought to you for free by Swarthmore College Libraries' Works. It has been accepted for inclusion in Physics & Astronomy Faculty Works by an authorized administrator of Works. For more information, please contact myworks@swarthmore.edu.

Authors

A. Shporer, K. A. Collins, N. Astudillo-Defru, J. Irwin, X. Bonfils, K. I. Collins, E. Matthews, J. G. Winters, D. R. Anderson, J. D. Armstrong, D. Charbonneau, R. Cloutier, T. Daylan, T. Gan, M. N. Günther, C. Hellier, K. Horne, C. X. Huang, Eric L.N. Jensen, J. Kielkopf, E. Palle, R. Sefako, K. G. Stassun, T.-G. Tan, A. Vanderburg, G. R. Ricker, D. W. Latham, R. Vanderspek, S. Seager, J. N. Winn, J. M. Jenkins, K. Colon, C. D. Dressing, S. Lépine, P. S. Muirhead, M. E. Rose, J. D. Twicken, and J. N. Villaseñor



GJ 1252 b: A $1.2 R_{\oplus}$ Planet Transiting an M3 Dwarf at 20.4 pc

Avi Shporer¹, Karen A. Collins², Nicola Astudillo-Defru³, Jonathan Irwin², Xavier Bonfils⁴, Kevin I. Collins⁵, Elisabeth Matthews¹, Jennifer G. Winters², David R. Anderson^{6,7,8}, James D. Armstrong⁹, David Charbonneau², Ryan Cloutier², Tansu Daylan^{1,30}, Tianjun Gan¹⁰, Maximilian N. Günther^{1,31}, Coel Hellier⁶, Keith Horne¹¹, Chelsea X. Huang^{1,30}, Eric L. N. Jensen¹², John Kielkopf¹³, Enric Palle^{14,15}, Ramotholo Sefako¹⁶, Keivan G. Stassun^{17,18}, Thiam-Guan Tan¹⁹, Andrew Vanderburg^{20,32}, George R. Ricker¹, David W. Latham², Roland Vanderspek¹, Sara Seager^{1,21,22}, Joshua N. Winn²³, Jon M. Jenkins²⁴, Knicole Colon²⁵, Courtney D. Dressing²⁶, Sébastien Lépine²⁷, Philip S. Muirhead²⁸, Mark E. Rose²⁴, Joseph D. Twicken^{24,29}, and Jesus Noel Villaseñor¹

¹ Department of Physics and Kavli Institute for Astrophysics and Space Research, Massachusetts Institute of Technology, Cambridge, MA 02139, USA

² Center for Astrophysics | Harvard & Smithsonian, 60 Garden Street, Cambridge, MA 02138, USA

³ Departamento de Matemática y Física Aplicadas, Universidad Católica de la Santísima Concepción, Alonso de Rivera 2850, Concepción, Chile

⁴ Université Grenoble Alpes, CNRS, IPAG, F-38000 Grenoble, France

⁵ George Mason University, 4400 University Drive, Fairfax, VA 22030, USA

⁶ Astrophysics Group, Keele University, Staffordshire, ST5 5BG, UK

⁷ Department of Physics, University of Warwick, Gibbet Hill Road, Coventry CV4 7AL, UK

⁸ Centre for Exoplanets and Habitability, University of Warwick, Gibbet Hill Road, Coventry CV4 7AL, UK

⁹ Institute for Astronomy, University of Hawaii, Maui, HI 96768, USA

¹⁰ Department of Astronomy and Tsinghua Centre for Astrophysics, Tsinghua University, Beijing 100084, People's Republic of China

¹¹ SUPA Physics and Astronomy, University of St. Andrews, Fife, KY16 9SS, Scotland, UK

¹² Department of Physics & Astronomy, Swarthmore College, Swarthmore PA 19081, USA

¹³ Department of Physics and Astronomy, University of Louisville, Louisville, KY 40292, USA

¹⁴ Instituto de Astrofísica de Canarias, Vía Láctea s/n, E-38205 La Laguna, Tenerife, Spain

¹⁵ Departamento de Astrofísica, Universidad de La Laguna, Spain

¹⁶ South African Astronomical Observatory, P.O. Box 9, Observatory, Cape Town 7935, South Africa

¹⁷ Vanderbilt University, Department of Physics & Astronomy, 6301 Stevenson Center Lane, Nashville, TN 37235, USA

¹⁸ Fisk University, Department of Physics, 1000 17th Avenue N., Nashville, TN 37208, USA

¹⁹ Perth Exoplanet Survey Telescope, Perth, Australia

²⁰ Department of Astronomy, The University of Texas at Austin, Austin, TX 78712, USA

²¹ Department of Earth, Atmospheric, and Planetary Sciences, Massachusetts Institute of Technology, Cambridge, MA 02139, USA

²² Department of Aeronautics and Astronautics, MIT, 77 Massachusetts Avenue, Cambridge, MA 02139, USA

²³ Department of Astrophysical Sciences, Princeton University, Princeton, NJ 08544, USA

²⁴ NASA Ames Research Center, Moffett Field, CA 94035, USA

²⁵ NASA Goddard Space Flight Center, Exoplanets and Stellar Astrophysics Laboratory (Code 667), Greenbelt, MD 20771, USA

²⁶ Department of Astronomy, University of California Berkeley, Berkeley, CA 94720-3411, USA

²⁷ Department of Physics and Astronomy, Georgia State University, Atlanta, GA 30302-4106, USA

²⁸ Department of Astronomy, Institute for Astrophysical Research, Boston University, 725 Commonwealth Avenue, Boston, MA 02215, USA

²⁹ SETI Institute, Moffett Field, CA 94035, USA

Received 2019 December 8; revised 2020 January 23; accepted 2020 January 25; published 2020 February 10

Abstract

We report the discovery of GJ 1252 b, a planet with a radius of $1.193 \pm 0.074 R_{\oplus}$ and an orbital period of 0.52 days around an M3-type star ($0.381 \pm 0.019 M_{\odot}$, $0.391 \pm 0.020 R_{\odot}$) located 20.385 ± 0.019 pc away. We use *Transiting Exoplanet Survey Satellite* (*TESS*) data, ground-based photometry and spectroscopy, *Gaia* astrometry, and high angular resolution imaging to show that the transit signal seen in the *TESS* data must originate from a transiting planet. We do so by ruling out all false-positive scenarios that attempt to explain the transit signal as originating from an eclipsing stellar binary. Precise Doppler monitoring also leads to a tentative mass measurement of $2.09 \pm 0.56 M_{\oplus}$. The host star proximity, brightness ($V = 12.19$ mag, $K = 7.92$ mag), low stellar activity, and the system's short orbital period make this planet an attractive target for detailed characterization, including precise mass measurement, looking for other objects in the system, and planet atmosphere characterization.

Unified Astronomy Thesaurus concepts: Exoplanet astronomy (486); M dwarf stars (982); Exoplanets (498)

1. Introduction

The field of exoplanets has come a long way since the first discoveries at the end of the 20th century (Latham et al. 1989; Wolszczan & Frail 1992; Mayor & Queloz 1995). One of the current frontiers in the study of exoplanets is that of small planets, smaller than Neptune and Uranus. The *Kepler* mission

led to the discovery of thousands of small planets (e.g., Borucki et al. 2011; Thompson et al. 2018). This in turn led to the measurement of the planet radius distribution, showing that within 1 au of Sun-like stars, small planets are more frequent than large (gas giant) planets (e.g., Borucki et al. 2011; Thompson et al. 2018) and that there is a deficit (or local minimum) of planets with $1.5\text{--}2.0 R_{\oplus}$ (Fulton et al. 2017). However, the number of small planets with a well measured mass is still small, especially for planets with a radius smaller than $2 R_{\oplus}$. In addition, only for a few small planets has it been

³⁰ Kavli Fellow.

³¹ Juan Carlos Torres Fellow.

³² NASA Sagan Fellow.

possible to characterize the atmosphere (e.g., Benneke et al. 2019) or measure the stellar obliquity (e.g., Hirano et al. 2012; Sanchis-Ojeda et al. 2012, 2015; Albrecht et al. 2013).

The study of small planets is hampered by the lack of small planets orbiting stars that are bright enough for detailed follow-up investigations. The *TESS* mission (Ricker et al. 2014, 2015) is designed to overcome this problem by detecting transiting planet candidates orbiting bright stars positioned across almost the entire sky. Among those, planet candidates orbiting nearby M-dwarf stars, at a distance of a few tens of parsecs, present a special opportunity, as their typical high proper motion and small size make it easier to rule out false-positive scenarios (e.g., Crossfield et al. 2019; Vanderspek et al. 2019). This quickly clears the way for follow-up studies including mass measurement and atmospheric characterization. In addition, for nearby M-dwarfs, astrometric data from the *Gaia* mission will be sensitive to stellar and substellar companions within 1 au (Perryman et al. 2014; Sozzetti et al. 2014).

Here we present the discovery of GJ 1252 b, a small planet orbiting an M3-type star. The planet was initially discovered as a transiting planet candidate using *TESS* data. Based on the *TESS* data and additional follow-up data we are able to reject all false-positive scenarios, showing it is a real planet. In addition, we were able to obtain a marginal mass measurement. Observations and data analysis of *TESS* data and ground-based photometry, spectroscopy, and high angular resolution imaging are described in Section 2. Host star characterization is described in Section 3, and in Section 4 we go through all false-positive scenarios showing that they are all rejected. In Section 5 we investigate the radial velocity (RV) time series and search for an orbital RV signal. We discuss the newly discovered star–planet system in Section 6 and conclude with a brief summary in Section 7.

2. Observations and Data Analysis

2.1. TESS Data

GJ 1252 was observed by Camera 2 of the *TESS* spacecraft during the Sector 13 campaign, from 2019 June 19 to 2019 July 17. Listed in the *TESS* input catalog (TIC; Stassun et al. 2018) as TIC 370133522 it was observed with a 2 minute cadence using an 11×11 pixel subarray centered on the target.³³ The photometric data were processed through the Science Processing Operations Center (SPOC) pipeline (Jenkins et al. 2016), largely based on the predecessor *Kepler* mission pipeline (Jenkins et al. 2017).

The SPOC analysis had identified a transit-like signal in the target’s light curve with a brief decrease in brightness of about 850 ppm every 0.518 days. Upon further inspection at the *TESS* Science Office it was added to the list of *TESS* objects of interest (TOIs) as TOI 1078.01. We list astrometric and photometric information about the target in Table 1.

We downloaded the *TESS* light curve from MAST³⁴ and removed all flux measurements where the quality flag was set. This step removed 897 measurements out of the total of 20,479, or 4.4% of the data. We then proceeded with fitting the Presearch Data Conditioning (PDC) light curve (Smith et al. 2012; Stumpe et al. 2014). PDC light curves are corrected for contamination from nearby stars and instrumental systematics

Table 1
Target Information

Parameter	Value	Source
TIC	370133522	TIC V8 ^a
R.A.	20:27:42.081	<i>Gaia</i> DR2 ^b
Decl.	−56:27:25.16	<i>Gaia</i> DR2 ^b
μ_{RA} (mas yr ^{−1})	424.414 ± 0.074	<i>Gaia</i> DR2 ^b
μ_{decl} (mas yr ^{−1})	−1230.623 ± 0.073	<i>Gaia</i> DR2 ^b
Parallax (mas)	49.056 ± 0.046	<i>Gaia</i> DR2 ^b
Distance (pc)	20.385 ± 0.019	<i>Gaia</i> DR2 ^b
Epoch	2015.5	<i>Gaia</i> DR2 ^b
<i>B</i> (mag)	13.655 ± 0.029	AAVSO DR9 ^c
<i>V</i> (mag)	12.193 ± 0.056	AAVSO DR9 ^c
<i>Gaia</i> (mag)	11.2364 ± 0.0008	<i>Gaia</i> DR2 ^b
<i>TESS</i> (mag)	10.1165 ± 0.0073	TIC V8 ^a
<i>J</i> (mag)	8.697 ± 0.019	2MASS ^d
<i>H</i> (mag)	8.161 ± 0.034	2MASS ^d
<i>K</i> (mag)	7.915 ± 0.023	2MASS ^d

Notes.

^a Stassun et al. (2018).

^b *Gaia* Collaboration et al. (2018).

^c Henden et al. (2016).

^d Cutri et al. (2003).

originating from, for example, pointing drifts, focus changes, and thermal transients. The instrumental trends are identified in a carefully selected sample of quiet stars located on the same CCD as the target and showing high correlation between each other (Smith et al. 2012). We note that for GJ 1252 the uncertainty of individual 2 minute flux measurements is 16.4% larger in the PDC light curves than in the raw photometry. This increased uncertainty accounts for potentially injected noise during the PDC process.

We used *Allesfitter*³⁵ (Günther & Daylan 2019) for fitting a transit model. The *Allesfitter* code uses *ellc* (Maxted 2016) for the transit light-curve model, *emcee* (Foreman-Mackey et al. 2013) for sampling the multi-dimensional parameter space and producing a posteriori distributions of fitted parameters, and a Gaussian process (GP; Foreman-Mackey et al. 2017) for modeling the correlated noise.

For the GP kernel we adopted the Matérn-3/2 covariance³⁶ following Rasmussen & Williams (2006) and Foreman-Mackey et al. (2017). This covariance function has two parameters: a characteristic amplitude σ and timescale ρ , which we fitted while using a log-uniform prior. Before fitting the in-transit data we used the out-of-transit flux measurements to fit only the two noise model parameters. We then used the fitted values for those parameters as Gaussian priors when fitting a transit model to the in-transit data. This approach is designed to control the GP and prevent it from fitting also the astrophysical signal in addition to the noise. We confirmed that the fitted kernel timescale parameter (ρ) corresponds to a timescale that is much longer than the 2 minute cadence of the data, by about two orders of magnitude. The latter check is done to make sure the GP kernel does not over fit the data by attempting to fit the white noise.

We fitted a transit light-curve model while assuming a circular orbit and fitting seven free parameters with uniform

³³ This target is part of Guest Investigator program 11180, PI: Courtney Dressing.

³⁴ <https://mast.stsci.edu/>

³⁵ <https://allesfitter.readthedocs.io>

³⁶ The covariance between two measurements with a time difference t is $\sigma^2(1 + \sqrt{3}t/\rho)\exp(-\sqrt{3}t/\rho)$.

Table 2
Fitted and Derived Parameters

Parameter	Value	Uncertainty
<i>Host Star Parameters</i>		
$M_s (M_\odot)$	0.381	0.019
$R_s (R_\odot)$	0.391	0.020
$L_s (L_\odot)$	0.0196	+0.0026 -0.0023
$T_{\text{eff}} (K)$	3458	+140 -133
[Fe/H]	0.1	0.1
<i>Light-curve Fitted Parameters^a</i>		
R_p/R_s	0.02802	+0.00090 -0.00097
$(R_s + R_p)/a$	0.203	+0.015 -0.011
$\cos i$	0.086	+0.031 -0.036
T_0 (BJD-2458,000)	668.09739	+0.00032 -0.00029
P (days)	0.5182349	+0.0000063 -0.0000050
$q_{1,TESS}$	0.23	+0.31 -0.16
$q_{2,TESS}$	0.36	+0.38 -0.25
$\ln \sigma^b$	-9.12	0.13
$\ln \rho^b$	-1.81	+0.88 -1.03
<i>RV Orbit Fitted Parameters^a</i>		
K (m s^{-1})	3.17	0.85
γ (m s^{-1})	7483.56	0.70
$\dot{\gamma}$ ($\text{m s}^{-1} \text{ days}^{-1}$)	-1.13	0.24
σ_{RV} (m s^{-1})	0.93	+0.77 -0.58
<i>Derived Parameters</i>		
i ($^\circ$)	85.0	+2.1 -1.8
a (au)	0.00916	0.00076
b	0.44	+0.12 -0.17
T_{tot}^c (hr)	0.734	+0.018 -0.014
T_{full}^d (hr)	0.683	+0.021 -0.016
$M_p (M_\oplus)$	2.09	0.56
$R_p (R_\oplus)$	1.193	0.074
T_{eq}^e (K)	1089	69

Notes.

^a Assuming a circular orbit and adopting BJD of 2,458,751 as the reference epoch for the RV slope.

^b Noise model parameter of the Matérn-3/2 GP kernel. Fitted using the out-of-transit data.

^c From first to last (fourth) contacts.

^d From second to third contacts.

^e Assuming zero albedo and complete heat circulation between the day and night hemispheres.

priors: orbital period P , specific mid-transit time T_0 (which was chosen to be in the middle of the *TESS* time coverage, to minimize the covariance with P), planet-to-star radii ratio R_p/R_s , sum of star and planet radii divided by the orbital semimajor axis $(R_s + R_p)/a$, cosine of the orbital inclination $\cos i$, and two transformed quadratic limb-darkening law coefficients q_1 and q_2 (following Kipping 2013). We used a Markov Chain Monte Carlo fitting procedure with 100 walkers with 10,000 steps each, and disregard the first 2000 (20%) of the steps. The number of steps was 30–50 times longer than the autocorrelation length of each of the fitted parameter chains. The fitted parameters are listed in Table 2 along with several parameters derived from the fitted parameters, and the transit light curve with the fitted model is plotted in Figure 1. The derived parameters listed in Table 2 are based on the fitted parameters' posterior distribution and the stellar parameters' value and uncertainty (derived in Section 3).

In our analysis we assumed the contribution from other stars to the total flux in the photometric aperture was 2.2% of the flux of GJ 1252, as reported in the TIC. While we did not assume an uncertainty on that parameter, it is three times smaller than the uncertainty on the measured transit depth.

We tested our results for the fitted parameters by applying several variants of our model fitting, including:

1. Fixing the limb-darkening parameters to theoretical values of $q_1 = 0.36$ and $q_2 = 0.15$, based on Claret (2017).
2. Using Gaussian priors on q_1 and q_2 centered on the values above and with 0.1 standard deviation. This approach is used as an intermediate approach between fixing the limb-darkening coefficients to theoretical values and allowing them to vary freely with a uniform prior. The value of 0.1 for the standard deviation was chosen somewhat arbitrarily.
3. Fixing q_1 to 0.36 and allowing q_2 to vary freely with a uniform prior.
4. Repeating the analysis without GP, including the variants above.

All variants of the original analysis resulted in fully consistent results for the fitted parameters at the 0.2σ level.

In a subsequent analysis we refined the ephemeris by simultaneously fitting *TESS* and ground-based light curves (described below in Section 2.2). This was done while fitting only for P and T_0 and using Gaussian priors on the rest of the parameters following their fitted values as derived when fitting only the *TESS* data. Those refined P and T_0 values are listed in Table 2.

2.2. Ground-based Photometry

2.2.1. Las Cumbres Observatory (LCO)

Five full transits of GJ 1252 were observed using 1 m telescopes of the Las Cumbres Observatory (LCO³⁷; formerly named LCOGT) network (Brown et al. 2013).

Two transits were observed with the Pan-STARSS z filter (which is 1040 Å wide centered at 8700 Å), on the nights of UT 2019 August 24 and UT 2019 August 25 from the South African Astronomical Observatory (SAAO) and Siding Spring Observatory (SSO), respectively. Both observations used 35 s exposure times and a defocus of 1.0 mm, resulting in images with typical FWHM of $\approx 3''$. Three transits were observed with the SDSS- g filter, on the nights of UT 2019 September 19, UT 2019 September 20, and UT 2019 October 9. The two observations in September were done from SAAO, and the third observation, in October, was done from the Cerro Tololo Inter-American Observatory (CTIO). These three observations used 70 s exposure times and a defocus of 0.3 mm, resulting in images with typical FWHMs of $\approx 2''$. We used the *TESS* Transit Finder, which is a customized version of the Tapir software package (Jensen 2013), to schedule our transit observations. The telescopes are equipped with 4096×4096 LCO Sinistro cameras having a pixel scale of $0''.389 \text{ pixel}^{-1}$ resulting in a $26''.5 \times 26''.5$ field of view.

The images were calibrated by the standard LCO BANZAI pipeline, and the photometric data were extracted using the AstroImageJ (AIJ) software package (Collins et al. 2017).

³⁷ <http://lco.global>

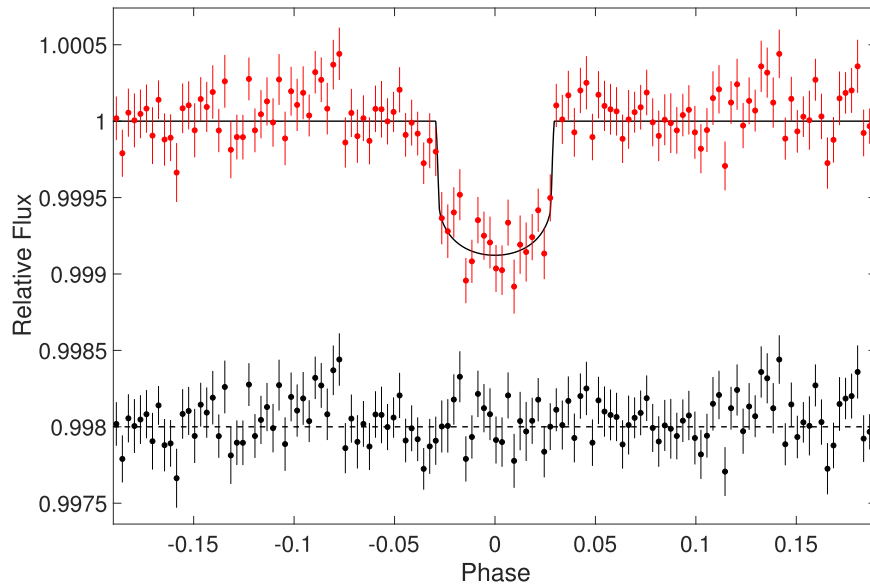

Figure 1. Phase-folded and binned *TESS* light curve (red). The fitted transit model is overplotted by a solid black line. The residuals (data minus model) are shown at the bottom of the panel (in black), where a horizontal dashed black line is plotted for reference.

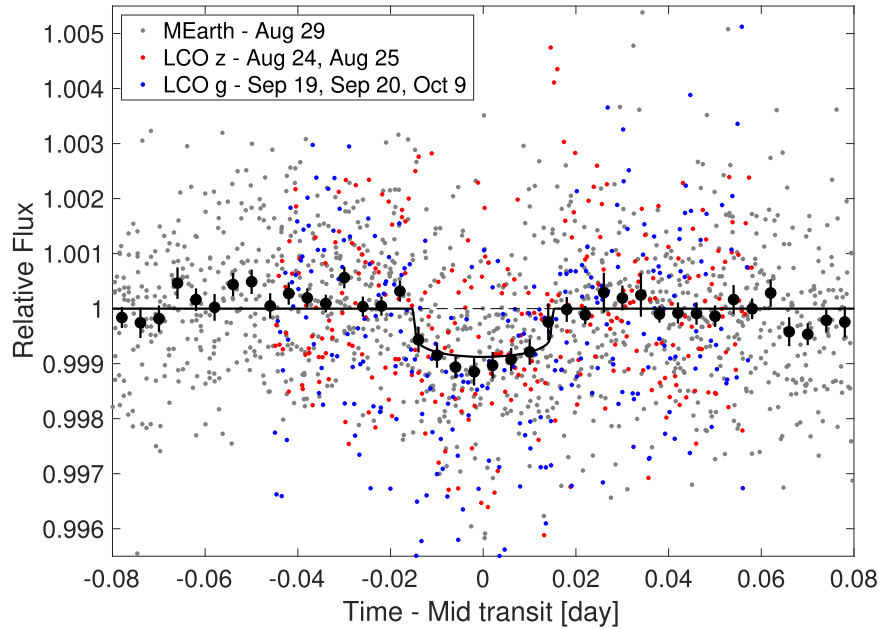

Figure 2. Ground-based light curves of the target during predicted transit time. Two LCO 1 m/Sinistro light curves obtained in the Pan-STARRS z band are shown in red, three LCO 1 m/Sinistro light curves obtained in the SDSS- g band are shown in blue, and an MEarth light curve is shown in gray. The legend lists the dates the light curves were obtained on. Binning all light curves results in the black points, and a horizontal dashed black line is marked at unit relative flux for reference. The binned light curve shows a transit light curve consistent with that seen in the *TESS* data. While the light-curve shape is in principle sensitive to wavelength due to the stellar limb-darkening wavelength dependency, the quality of the ground-based data is not sufficient for it to be sensitive to the small variations in shape between different bands.

Circular apertures with a radius of 16 pixels ($6''/2$) were used to extract differential photometry from the Pan-STARRS z -band images. Circular apertures with a radius of 9 pixels ($3''/5$) were used to extract differential photometry from the SDSS- g images. The nearest star in the *Gaia* DR2 and TIC v8 catalogs is $16''$ to the south of GJ 1252 at the epoch of the follow-up observations, so the photometric apertures are not contaminated with significant flux from known nearby stars. All five LCO light curves are plotted together in Figure 2.

In addition to extracting the target light curve we have also extracted and carefully examined the light curves of all nearby

stars within $2/5$ of the target. On none of the nearby stars did we detect variability that could explain the observed signal in the *TESS* data if some of the light from a nearby variable (eclipsing binary) star were entering the target's aperture.

2.2.2. MEarth

We used the MEarth array of seven 0.4 m telescopes (Nutzman & Charbonneau 2008; Irwin et al. 2009), located at CTIO, to observe GJ 1252 on UT 2019 August 29 for 4.5 hr centered on the predicted transit time. MEarth uses the RG715 filter, with a wavelength range that is encompassed by the *TESS*

band wavelength range. We used all seven telescopes to observe the target simultaneously with an exposure time of 60 s, while applying a defocus that brings the half flux diameter to 12 pixels. Figure 2 shows the combined light curve from all seven MEarth telescopes.

As with the LCO data, we examined the MEarth light curves of all nearby stars within $2\frac{1}{5}$ of the target. None of the nearby stars showed variability amplitude (or eclipse depth) that can explain the observed signal in the *TESS* data.

All ground-based light curves used here are available on the exoplanet follow-up observing program for *TESS* (ExoFOP-*TESS*³⁸). The combined ground-based data, from both LCO and MEarth, plotted in Figure 2, show a shallow transit signal with a low signal-to-noise ratio (S/N). Although noisy, the observed signal is consistent with the transit seen in the *TESS* data. Therefore, as mentioned above, we used it to refine the transit ephemeris by simultaneously fitting *TESS* and ground-based light curves with P and T_0 as the only free parameters. The fitted values for those parameters are listed in Table 2. In this fitting we have adopted Gaussian priors on R_p/R_s , $(R_p + R_s)/a$, $\cos i$, and the two limb-darkening parameters in the *TESS* band, following their fitted values as derived when fitting only the *TESS* data. We adopted Gaussian priors also for the limb-darkening coefficients of the ground-based light curves, centered on theoretical values from Claret et al. (2012) and a 1σ value of 0.10. In a separate fit we allowed the limb-darkening coefficients of the ground-based light curve to vary freely, resulting in identical values for P and T_0 .

2.3. High-resolution Spectroscopy

To monitor the target’s RV and measure the spectroscopic orbit we used the High Accuracy Radial velocity Planet Searcher (HARPS; Mayor et al. 2003). Our strategy was to acquire two consecutive RV points per night of 1200 s each. We ended with a time series of 20 RV points spanning 11 days, between 2019 September 19 and September 30. To derive RVs we followed Astudillo-Defru et al. (2017): RVs from HARPS Data Reduction Software were used to shift reduced spectra (Lovis & Pepe 2007) to a common reference frame. A median spectrum was computed and shifted in several RV steps. From each step we derived the likelihood, whose maximum resulted in the RV used hereafter. The spectra S/N varies between 9 and 14 at 600 nm, equivalent to an RV precision of 5.0–1.8 m s⁻¹, with an average of 2.9 m s⁻¹. The RV dispersion is 4.7 m s⁻¹.

The HARPS RVs are listed in Table 3. We also list in Table 3 five HARPS RVs derived from archival HARPS spectra that were available to us through the European Southern Observatory (ESO) online archive.³⁹ Those spectra were obtained during 2008 (two spectra) and 2011 (three spectra).

2.4. High Angular Resolution Imaging

The constant light from unresolved stars within the *TESS* photometric aperture can reduce the amplitude of the transit signal, thus reducing the inferred planet radius. They can even be the source of false positives if the companion itself is an eclipsing binary (EB; Ciardi et al. 2015). We used adaptive optics (AO) imaging at VLT/NaCo to search for such visual companions. A total of nine images were collected, each with

8 s exposure, in the Br γ band centered at 2.166 μ m. The telescope was dithered between each exposure, to allow a sky background to be constructed from the science frames. We used a custom set of IDL codes to process the data following a standard process: bad pixels were removed, images were flat fielded and a sky background subtracted, the stellar position was aligned between frames, and the images were coadded. Our contrast sensitivity is calculated by inserting fake companions, and scaling their brightness until they are detected at 5σ . No companions are detected in the field of view. The image and the sensitivity curve are shown in Figure 3.

3. Stellar Parameters

We estimated the stellar parameters using the empirical relations of Mann et al. (2015). We first derived the absolute magnitude in the K band using the observed magnitude and *Gaia* parallax (while accounting for the systematic offset described by Stassun & Torres 2018), resulting in $M_K = 6.372 \pm 0.023$ mag.

Next we used the empirical relation between stellar mass and M_K with the coefficients listed in Mann et al. (2019, see their Table 6 and Equation (2)). Assuming a conservative uncertainty of 5% this results in $M_* = 0.381 \pm 0.019 M_\odot$. For comparison, we calculated the stellar mass with the empirical relation of Mann et al. (2015, see their Table 1 and Equation (10)), and Benedict et al. (2016, see their Table 13 and Equation (11)), resulting in $0.405 \pm 0.020 M_\odot$ and $0.424 \pm 0.022 M_\odot$, respectively. The latter two estimates are within 10% or 2σ from the above estimates.

We estimated the stellar radius using the empirical relation between radius and M_K derived by Mann et al. (2015, see their Table 1), resulting in $R_s = 0.391 \pm 0.020 R_\odot$, assuming a conservative uncertainty of 5%. For comparison, we estimated the stellar radius using the radius–mass empirical relation derived by Boyajian et al. (2012, their Equation (10)), resulting in $0.368 \pm 0.018 R_\odot$, which is 6% or 1.1σ from the estimate above.

To estimate the stellar effective temperature we first calculated the bolometric correction BC_K to M_K . We do that using the empirical relations between BC_K and the $V - J$ color given by Mann et al. (2015, Table 3). We found $BC_K = 2.64 \pm 0.13$ mag and in turn a bolometric magnitude of $M_{\text{bol}} = 9.01 \pm 0.13$ mag, which is equivalent to a bolometric luminosity of $L_s = 0.0196_{-0.0023}^{+0.0026} L_\odot$. Finally, using the Stefan–Boltzmann law we got $T_{\text{eff}} = 3458_{-133}^{+140}$ K. The stellar parameters derived here correspond to a spectral type of M2.5 (Pecaut & Mamajek 2013).⁴⁰

We note that our derived stellar mass, radius, and temperature are within 1.5σ of the values reported by Muirhead et al. (2018) and TIC V8 (Stassun et al. 2018).

We estimated the stellar metallicity using the method described by Dittmann et al. (2016). We identified stars in the Dittmann et al. (2016) sample with similar color and M_K to GJ 1252, and calculated a weighted mean of the metallicity of those stars where the weights are the distance from the target position in the color–magnitude diagram. This resulted in a metallicity of $[\text{Fe}/\text{H}] = 0.1 \pm 0.1$.

Inspection of the HARPS spectra showed absorption in the H_α line. According to Walkowicz & Hawley (2009), M3-type

³⁸ <https://exofop.ipac.caltech.edu/tess/>

³⁹ http://archive.eso.org/wdb/wdb/adp/phase3_spectral/form

⁴⁰ http://www.pas.rochester.edu/~emamajek/EEM_dwarf_UBVJHK_colors_Teff.txt

Table 3
Radial Velocities^a

BJD	RV (m s ⁻¹)	σ_{RV} (m s ⁻¹)	S^b	σ_S	FWHM ^c (km s ⁻¹)	Contrast ^d	BIS ^e (m s ⁻¹)	S/N ^f
2454658.826649	7488.57	2.87	0.599	0.092	4.05	28.3	-9.11	15.2
2454660.877783	7489.37	2.19	1.116	0.190	4.08	28.5	-31.26	9.3
2455673.895142	7492.19	3.27	0.340	0.130	4.06	28.2	-13.57	14.6
2455801.570066	7485.14	2.11	0.239	0.218	4.07	28.4	-6.96	10.3
2455826.613565	7484.39	2.54	0.199	0.125	4.04	28.2	-29.60	17.5
2458745.658699	7488.57	2.87	0.556	0.175	4.10	27.9	8.23	19.1
2458746.486546	7489.37	2.19	0.463	0.099	4.10	28.2	4.40	23.6
2458746.712953	7492.19	3.27	0.551	0.205	4.08	27.9	6.17	17.0
2458747.485652	7485.14	2.11	0.471	0.091	4.09	28.2	6.32	24.4
2458747.500374	7484.39	2.54	0.371	0.123	4.11	28.2	-0.07	20.9
2458747.720416	7490.68	2.90	0.560	0.197	4.10	27.8	-9.22	19.1
2458747.735276	7490.77	2.80	0.564	0.191	4.10	27.7	13.03	19.7
2458748.521492	7481.36	2.21	0.540	0.103	4.10	28.2	2.46	23.6
2458748.715540	7488.54	2.62	0.451	0.183	4.09	27.7	5.22	21.1
2458748.730424	7485.24	2.75	0.537	0.194	4.08	27.7	0.37	20.2
2458750.599928	7481.88	1.81	0.454	0.087	4.09	28.0	8.77	28.2
2458750.614788	7481.04	2.00	0.489	0.108	4.10	28.0	-1.94	26.0
2458752.704922	7476.67	2.40	0.522	0.178	4.09	27.8	-3.64	22.8
2458752.718624	7475.12	2.37	0.329	0.169	4.07	27.7	10.34	23.0
2458754.574260	7483.96	3.25	0.692	0.176	4.12	28.1	3.93	17.1
2458754.582512	7478.89	3.50	0.478	0.194	4.09	28.0	9.00	16.2
2458755.570157	7482.90	2.91	0.595	0.191	4.09	27.9	6.85	19.0
2458755.577934	7483.93	2.81	0.390	0.194	4.10	27.9	6.63	19.6
2458756.592463	7481.27	4.84	0.797	0.356	4.09	27.7	8.39	12.5
2458756.600575	7480.20	4.95	0.652	0.326	4.09	27.6	-7.36	12.3

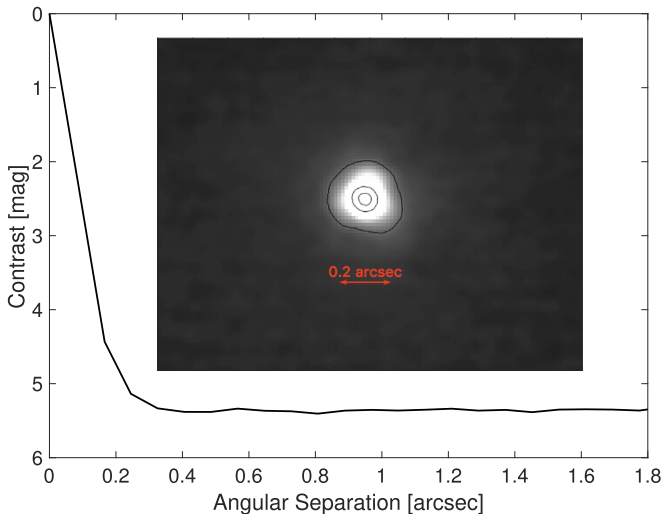
Notes.^a The *Gaia* DR2 RV is 7.34 ± 0.33 km s⁻¹ (Gaia Collaboration et al. 2018).^b Activity S -index, calculated following Astudillo-Defru et al. (2017).^c Spectral cross correlation function (CCF) FWHM.^d CCF Contrast.^e Bisector span.^f Signal-to-noise ratio at HARPS order 60, at 612 nm.**Figure 3.** VLT/NaCo adaptive optics image in the Br γ band (inset) and the derived contrast curve (solid black line). The inset also shows contours (in black lines) outlining the observed point-spread function.

stars showing absorption in H_{α} are either moderately active or inactive, but not strongly active. This is consistent with the Astudillo-Defru et al. (2017) measurement of $\log R'_{HK} = -5.356 \pm 0.357$ based on the archival HARPS spectra, which according to their study of the correlation

between $\log R'_{HK}$ and stellar rotation corresponds to a rotation period of 72 days.

We attempted to measure the stellar rotation period using multi-season time-series photometry from WASP-South (see Pollacco et al. 2006), taken between 2008 and 2011. The period analysis of each observing season is shown in Figure 4, along with the analysis of all seasons combined (top panel). The strongest period component in the combined analysis is at 64 ± 4 days, taking into account that the modulation may not be coherent over the full WASP data set. This is close to the prediction above based on $\log R'_{HK}$.

4. Rejecting False-positive Scenarios

In the subsections below we consider the various false-positive scenarios that might lead to a transit-like signal in the *TESS* data and show that they are rejected based on the data we have accumulated.

4.1. The Target is an EB

The transit-like signal might be a grazing eclipse signal due to a stellar eclipsing companion. However, such a massive companion would make the target show a large RV variation, which is not observed. We have a total of 25 HARPS RVs, 5 from archival spectra and 20 from spectra obtained as part of this work, listed in Table 3. Those RVs were taken over 11 yr (2008–2019) and span less than 20 m s⁻¹ with individual RV

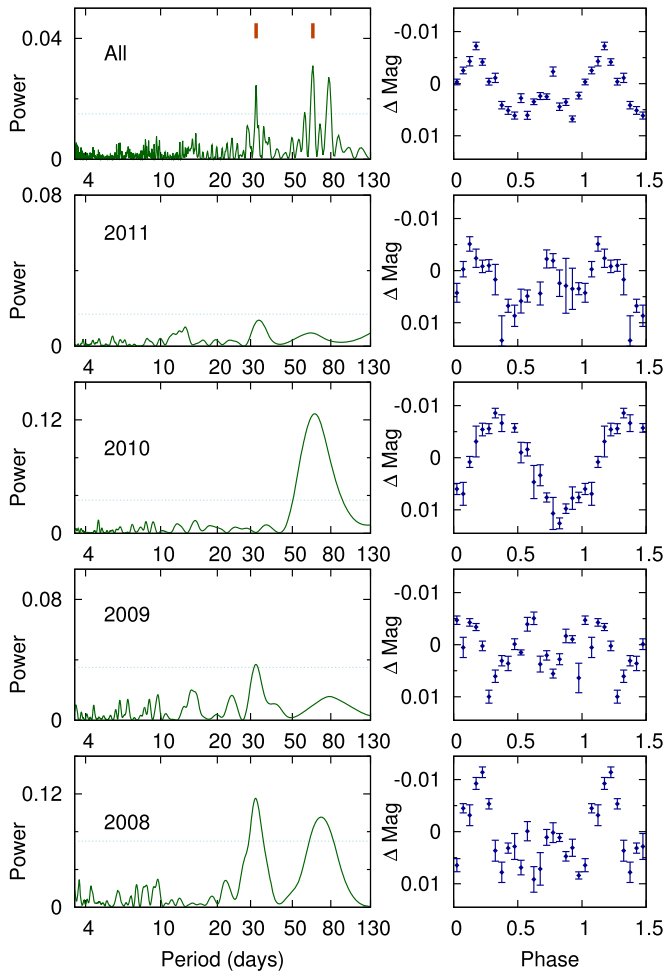

Figure 4. Period analysis of WASP times-series photometry. The bottom four rows show the periodograms of four seasonal data sets (left panels) and the phase-folded and binned light curve using the strongest periodogram component (right panel). The top panels show the periodogram of all four seasons combined. The strongest peak, at 64.2 days, is marked in red, along with its first harmonic of that period at 32.1 days. The horizontal dashed blue line is the 1% false-alarm level estimated using the method of Maxted et al. (2011).

uncertainties of $2\text{--}5\text{ m s}^{-1}$. We note that the replacement of the HARPS fiber in 2015 is expected to induce an RV zero-point offset of only a few m s^{-1} for early-type M dwarfs (Lo Curto et al. 2015), so it should not affect the HARPS RV span significantly. In addition, the *Gaia* DR2 RV is $7.34 \pm 0.33\text{ km s}^{-1}$, with an RV uncertainty typical of single stars (Katz et al. 2019), and consistent with the HARPS RVs (see Table 3). This rules out a stellar companion since a $0.1 M_{\odot}$ binary companion at the transit period would induce an RV semi-amplitude of the target of 43 km s^{-1} . Moreover, a $1 M_{\text{Jup}}$ companion would induce an RV semi-amplitude of 0.47 km s^{-1} that the observed RVs also reject.

Yet another way to rule out the transit companion being a massive object (massive planet or more massive object) is through orbital phase modulations in the *TESS* light curve. A massive orbiting companion is expected to induce detectable phase modulations along the orbit, as recently detected in the *TESS* light curve of a few star–planet systems (WASP-18, Shporer et al. 2019; KELT-9, Wong et al. 2019; WASP-121, Daylan et al. 2019; for a review see Shporer 2017). A $10 M_{\text{Jup}}$ companion orbiting GJ 1252 at the transit period is expected to

induce modulations with a semi-amplitude of $\approx 250\text{ ppm}$. We have tested the detectability of such a signal through injection and recovery. We injected a phase-curve modulation signal expected to be induced by a $10 M_{\text{Jup}}$ companion into the light curve after removing the transit signal. A periodogram of that light curve showed a peak at the expected period that was 10 times higher than any other peak that is not a harmonic of the orbital period. We concluded that massive planets, or more massive objects, at the transit period would have induced a clear orbital phase modulation, which is not observed in the *TESS* data.

4.2. Nearby EB and Background EB

The transit signal in the *TESS* data can originate from an eclipsing binary that is not associated with the target but whose light is blended with the target in the *TESS* PSF, which is roughly an arcminute wide (see Figure 5).

To test that scenario we observed the target using ground-based seeing-limited facilities (see Section 2.2). Those observations show that nearby stars that are resolved in our ground-based observations do not show variability, and the photometric precision for each of the stars is sufficient to rule out an eclipse deep enough to induce the observed transit on the target in the *TESS* data, given the brightness difference in *TESS* magnitude. Moreover, we have identified in Figure 2 a transit-like feature in the target light curve in data obtained by two different ground-based facilities.

It is also possible that there is an EB in the target’s background that is blended with the target in the ground-based seeing-limited data. That scenario is ruled out with the help of the star’s high proper motion. Archival images from 1975 and 1990 offer an unobstructed view toward the current position of GJ 1252. Those images (see Figure 5) rule out any background stars brighter than $R \approx 19.1\text{ mag}$, which is good enough to exclude any eclipsing binaries capable of producing a transit-like signal in the *TESS* data with the observed amplitude.

4.3. A Gravitationally Bound EB

The transit-like feature might originate from another star that is gravitationally bound to the target, such that it has the same proper motion and is not resolved in ground-based observations, and if that other star is itself an eclipsing binary or a transiting star–planet system.

Visual examination of the transit light-curve shape (see Figure 1) shows that it has a short ingress and egress and most of the transit is spent in the so-called “flat bottom” part (second to third contacts). This is expressed quantitatively by the measured flat bottom duration (see Table 2) to be $93.4\% \pm 3.6\%$ of the total transit duration. Therefore, the relative duration of the ingress and egress is $<9\%$ (3σ). An ingress and egress duration of 9% of the total transit duration is also rejected by the data, as the residuals of such a model show significantly increased scatter (by 5%) and systematic features during ingress and egress. The reduced χ^2 increased by 6%, which is significant given the number of degrees of freedom.

The upper limit on the ingress and egress duration is also an upper limit on the possible radii ratio that can produce the observed light curve, whether it is on the target star or originating from a fully blended gravitationally bound star that is itself an EB or star–planet system. Therefore the transiting or eclipsing object must be smaller than $0.34 R_{\text{Jup}}$, which is close

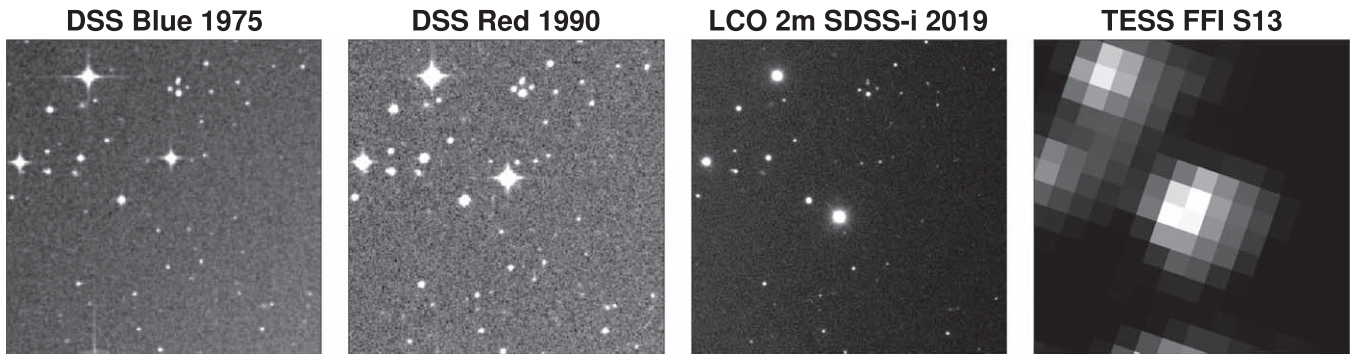

Figure 5. The three left panels show the target’s field of view in Digital Sky Survey images taken in 1975 (leftmost panel) and 1990 (second panel from the left), and in an LCO 2 m Faulkes Telescope South image taken in 2019 (second panel from the right). The motion of the target on the sky between the images is clearly seen. The rightmost panel shows the target in one of the *TESS* full-frame images (FFIs) during Sector 13 (also taken during 2019). In all four panels north is up and east is to the left, and they show a $5 \times 5'$ field of view centered on the target’s position at epoch 2015.5.

to the radius of Neptune. Hence, the transiting object cannot be a star, a brown dwarf, or a gas giant planet.

4.4. A Gravitationally Bound Transiting Star–Planet System

We are left with the possibility that a gravitationally bound star has a transiting planet. From the above the planet-to-star radii ratio must be below 9%, making the transit depth no more than 0.8%. In order to produce the observed transit depth in the *TESS* data of 0.09% the gravitationally bound star must contribute at least 9% to the total light in the *TESS* band. Given the contrast curve measured by AO imaging (see Section 2.4 and Figure 3) this means the bound star must be not fainter than 2.6 mag below the target and thus within $0''.1$ from the target, since the AO imaging was done in the Br γ band, where the brightness difference between the target and a smaller M-dwarf companion will be smaller than in the optical (*TESS* band).

The stellar mean density based on the characteristics of the transit signal is $9.74 \pm 0.65 \text{ g cm}^{-3}$ (assuming the transiting object is a planet, with a negligible mass compared to the host star). This is consistent with the mean density given the estimates of the stellar radius and mass of $9.00 \pm 1.45 \text{ g cm}^{-3}$. However, smaller stars have larger mean density. A $0.3 M_{\odot}$ main-sequence star has a mean density of about 15 g cm^{-3} , which is inconsistent with the transit observation. While this rules out a transit on a bound star with mass below $0.3 M_{\odot}$, a star more massive than $0.3 M_{\odot}$ and still of lower mass than the target (of $0.38 M_{\odot}$) should have been bright enough to be detected in the HARPS spectra, which show only lines from the target (i.e., it is single lined). Therefore, we can rule out the transit signal in the *TESS* data as originating from a planet transiting a bound star.

Another argument against this scenario is the following. An angular distance of $0''.1$ corresponds to a sky-projected physical distance of 2.0 au. Since the 11 yr coverage of the HARPS RVs (2008–2019) shows constant RV to well within 100 m s^{-1} we can rule out low-mass companions at that distance down to a planet mass. For example, a $0.1 M_{\odot}$ object in a circular orbit with a radius of 2 au would result in a RV semi-amplitude of 3.0 km s^{-1} (with a period of 4.0 yr), and a $10 M_{\text{Jup}}$ object would result in a RV semi-amplitude of 310 m s^{-1} (with a period of 4.5 yr). While this can be used to rule out the existence of a stellar companion within $0''.1$ of the target, we note that these RV semi-amplitudes assume an edge-on orbit (orbital inclination of 90°). A face-on orbit can in principle be undetected by the HARPS RVs. *Gaia* time-series astrometry expected to be

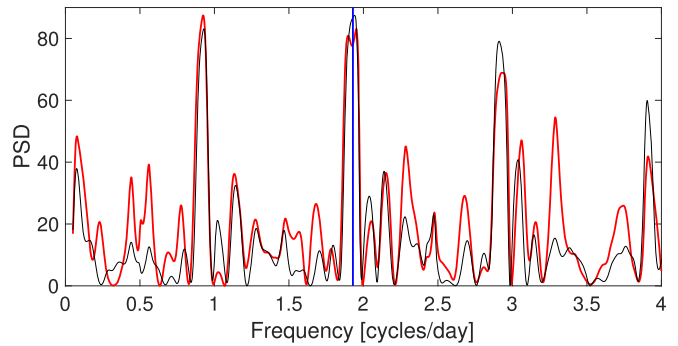

Figure 6. Lomb–Scargle power spectrum density (PSD) of the HARPS RVs after subtracting a linear trend, shown by a red line. In gray is the PSD of a pure sinusoidal signal with the transit period injected at the data time stamps, scaled to the same level as the original PSD to allow visual comparison. The vertical blue line marks the transit period.

published within the next few years should be sensitive to massive companions regardless of orbital orientation.

5. Investigating the Orbital RV Signal

We investigated the HARPS RVs to see if they reveal the host star’s orbital motion. We have done that in two ways. We first looked for a periodic signal in the RV data set (see Figure 6), and in a second analysis we fitted a circular orbit while fixing the period and phase to be consistent with the transit ephemeris (see Figure 7). In both analyses we used from Table 3 the 20 RVs obtained during 2019 while ignoring the 5 RVs from the HARPS archival RVs. The reason for doing so is that the RV zero-point offset following the 2015 HARPS fiber replacement is at the level of a few m s^{-1} (Lo Curto et al. 2015), comparable to the expected RV semi-amplitude. And, the five RVs obtained before 2015 are insufficient for a reliable determination of the pre-2015 RV zero-point.

Our first analysis was aimed at looking for a periodic signal in the HARPS RVs. As the RVs show a linear trend (see Figure 7), we first fitted and removed a linear trend. The fitted slope was $-0.950 \pm 0.036 \text{ m s}^{-1} \text{ days}^{-1}$. We then performed a Lomb–Scargle period analysis (Lomb 1976; Scargle 1982) of the detrended RVs, shown in Figure 6. The periodogram shows a strong peak at the transit frequency, while showing a few other strong peaks. Those other peaks are due to aliasing, since the periodogram of a pure sinusoidal signal at the orbital period injected at the RV time stamps shows a highly similar structure. The periodogram of that injected signal is also shown in

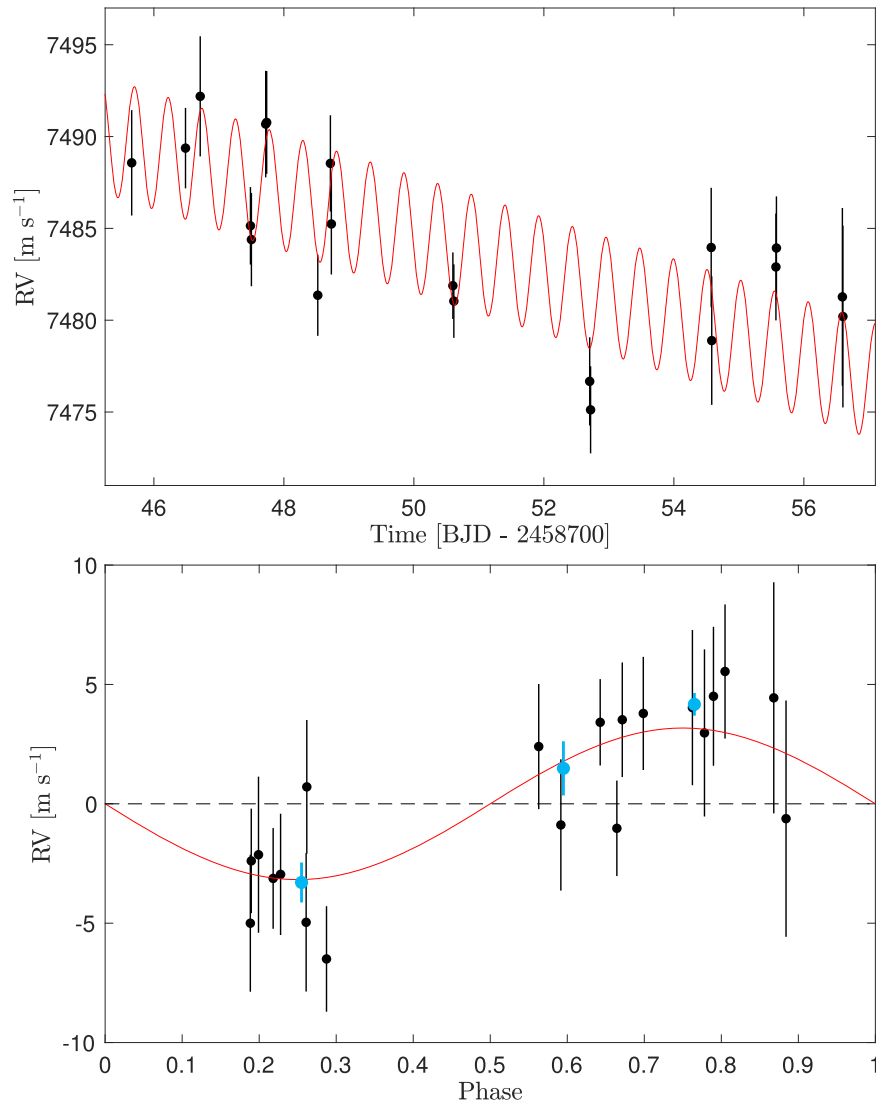

Figure 7. Top: HARPS RVs as a function of time (black), overplotted with the fitted orbit model in red. The model includes a linear trend and a circular orbit. Bottom: phase-folded RVs (black) after subtracting the linear trend and the RV zero-point, overplotted by the fitted circular orbit (red). The binned RV curve is marked in light blue, and a dashed horizontal black line is plotted at zero RV for reference. The analysis presented in this figure includes only the 20 HARPS RVs obtained in 2019.

Figure 6 in gray, scaled to the original periodogram for visibility. The two periodograms show similar peaks, and specifically the three strongest peaks, including the one at the transit period, are almost identical. We conclude that the RVs show a periodic sinusoidal variability at the transit period.

In our second analysis we used `radvel` (Fulton et al. 2018) to fit for a circular orbit with a linear trend. We adopted the RV slope reference epoch at BJD of 2458,751, at the center of the time period covered by RVs. We fitted for the orbital semi-amplitude K , the RV zero-point γ , a linear trend $\dot{\gamma}$, and RV jitter σ_{RV} . We used a Gaussian prior on the period and transit time following the results of the light-curve fit (Table 2). The fitted parameters are listed in Table 2, and the fitted model is plotted in Figure 7. The fitted RV trend is $-1.13 \pm 0.24 \text{ m s}^{-1} \text{ days}^{-1}$, consistent with the trend fitted above in our first analysis. The fitted RV semi-amplitude was $K = 3.17 \pm 0.85 \text{ m s}^{-1}$, representing a detection close to 4σ significance. We tested our analysis by rerunning it while setting the jitter term equal to zero. That analysis resulted in identical fitted parameters. We also attempted to fit an eccentric orbit (with and without an RV jitter term), but the resulting

eccentricity was so poorly constrained that we opted to fit only for a circular orbit, which is expected for this short orbital period system.

Using the measured RV semi-amplitude ($3.17 \pm 0.85 \text{ m s}^{-1}$), the host star mass ($0.381 \pm 0.019 M_{\odot}$), and the orbital period we estimated the planet mass to be $M_p = 2.09 \pm 0.56 M_{\oplus}$. We acknowledge that this mass measurement has a relatively low statistical significance ($\approx 4\sigma$), and deriving it includes fitting a linear RV trend whose nature is currently not known. Therefore, we caution that the true uncertainty in the mass may be larger than $0.56 M_{\oplus}$.

6. Discussion

GJ 1252 b joins a small but growing group of small planets orbiting nearby M-dwarf stars (e.g., Charbonneau et al. 2009; Gillon et al. 2016; Günther et al. 2019; Kostov et al. 2019; Gan et al. 2020; Vanderspek et al. 2019). It also joins the group of small planets orbiting at very short periods, commonly called ultra-short periods (USPs; e.g., Léger et al. 2009; Batalha et al. 2011; Sanchis-Ojeda et al. 2014; Adams et al. 2016; Winn et al.

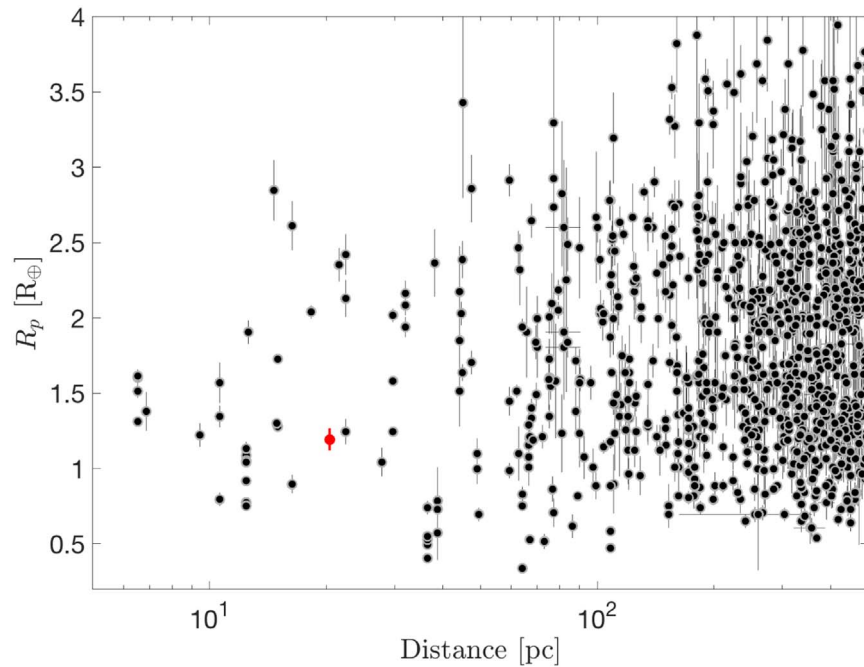

Figure 8. Planet radius as a function of host star distance for planets with known radius. GJ 1252 b is marked in red. The plot does not include planets with a poor radius measurement where radius is smaller than 1.5 times the radius uncertainty. We note that unlike Figure 9 this plot includes planets without a mass measurement. Data taken from the NASA Exoplanet Archive on 2019 October 16.

2018). USPs orbital period ranges from about one day down to less than 10 hr (e.g., Howard et al. 2013; Dai et al. 2017), and even as short as ≈ 4 hr, especially around M dwarfs (Ofir & Dreizler 2013; Rappaport et al. 2013; Smith et al. 2018). Planets in this group tend to be smaller than $2 R_{\oplus}$ (Winn et al. 2018), and are believed to have undergone photoevaporation that removed their atmosphere (Lundkvist et al. 2016; Owen & Wu 2017). With a radius of $1.193 \pm 0.074 R_{\oplus}$ and an equilibrium temperature of 1089 ± 69 K, it is likely that GJ 1252 b have also went through that process.

As shown in Figure 8 GJ 1252 is one of the closest planet host stars to the Sun to host a planet with a measured radius. This proximity allows probing the system for massive planets at wide orbits with *Gaia* astrometric data that will be published in the next few years. Given GJ 1252’s distance and mass, the astrometric signal of an orbiting planet is $123(M_p/M_{\text{Jup}})(a/\text{au}) \mu\text{as}$ (e.g., Perryman et al. 2014; Sozzetti et al. 2014), compared to an expected astrometric precision⁴¹ of $\approx 10 \mu\text{as}$ for an M-type star as bright as GJ 1252. Therefore, while the *Gaia* astrometric data will not be sensitive to GJ 1252 b it will complement and extend the ongoing RV monitoring in identifying additional companions. For example, the full HARPS RV time series, including archival RVs, suggests GJ 1252 is a single star. The *Gaia* astrometric data will allow confirming that independently of orbital inclination.

What is the origin of the long-term trend seen in the HARPS RV data? One possibility is that it is induced by another planet in the system, with an orbital period a few times longer than the 12 day time span of the RV data. This is supported by the fact that many USPs reside in multi-planet systems (Winn et al. 2018). Another possibility is that the trend is caused by stellar activity. To check that possibility we examined the 20 HARPS spectra cross correlation function (CCF), derived by cross

correlating the spectra with a synthetic M-dwarf template spectrum. We calculated the correlation between the RVs (CCF center) and the CCF FWHM, contrast, and bisector span, listed in Table 3. We also calculated the correlation between the RVs and the activity index S derived from the HARPS spectra. In all cases the correlation was below 0.20 in absolute value. In comparison, the width (standard deviation) of a distribution of 10^5 cross correlation values of the RVs with randomly permuted vector of the parameters listed above is 0.23, indicating that the correlations are not statistically significant. This is consistent with our findings in Section 3 that the star is expected to show only low stellar activity. Future RVs will result in an improved dynamical estimate of the planet’s mass, and will also allow for a better investigation of the nature of the RV trend.

While our mass measurement is marginal, it is interesting to examine the position of GJ 1252 b in the radius–mass diagram, plotted in Figure 9. The plot shows that GJ 1252 b is among the smallest planets with an estimated mass. Its period and radius place it below the gap in the distribution of close-in planetary radii around M dwarfs (Cloutier & Menou 2019), a gap that is at a slightly smaller radius range than for planets orbiting Sun-like stars (Fulton et al. 2017; Cloutier & Menou 2019). It was shown by several authors that the majority of small planets, below the radius gap, with measured radii and masses have terrestrial bulk compositions (Dai et al. 2019; Jontof-Hutter 2019; Otegi et al. 2019). This prediction is consistent with GJ 1252 b’s measured bulk density, of $6.8 \pm 2.2 \text{ g cm}^{-3}$, and its position between theoretical radius–mass relations assuming pure iron and pure rock compositions (Zeng et al. 2016).

GJ 1252’s brightness ($V = 12.19$ mag, $K = 7.92$ mag) and the short orbital period (0.518 days, or 12.4 hr) make it a potential target for transmission and emission spectroscopy, which can reveal whether or not the planet has an atmosphere. Following Kempton et al. (2018) the system’s transmission

⁴¹ <https://www.cosmos.esa.int/web/gaia/science-performance>

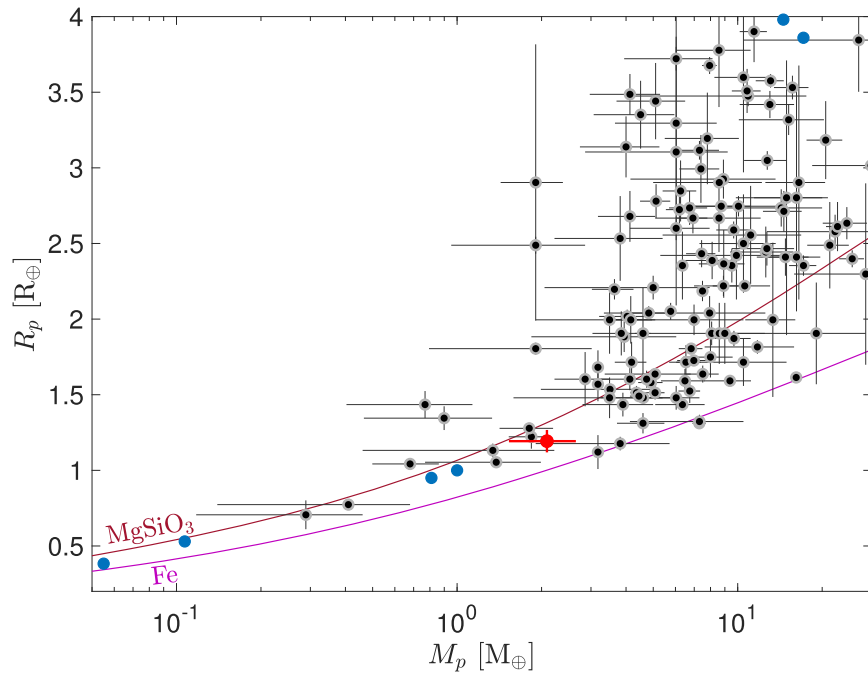

Figure 9. Planet radius vs. planet mass with GJ 1252 b marked in red. GJ 1252 b is marked in red, and models of pure iron (Fe) and pure rock (MgSiO_3) compositions are overplotted, taken from Zeng et al. (2016). The plot omits planets with a poor radius or mass measurement where the measured parameter is smaller than 1.5 times the uncertainty. Solar system planets are marked in blue. Data taken from the NASA Exoplanet Archive on 2019 October 16.

spectroscopy metric (TSM) is 20.0 ± 7.0 , and its emission spectroscopy metric (ESM) is 16.4 ± 3.5 . Therefore, while both metrics have significant uncertainties, the prospects for transmission spectroscopy are not promising, although the prospects for emission spectroscopy are. For example, at $10 \mu\text{m}$ the expected secondary eclipse depth is about 150 ppm. Therefore, GJ 1252 b is a potential target for IR secondary eclipse and phase-curve measurements, which in turn can probe the planet’s atmosphere, or its absence (Kreidberg et al. 2019). Additional RVs and *TESS* photometry will lead to improved planet mass and radius measurements, in turn leading to more precise TSM and ESM. Additional RVs are currently being gathered, and additional *TESS* photometry is scheduled to be obtained during the first sector of the *TESS* extended mission, Sector 27, in 2020 July.

7. Summary

GJ 1252 b joins the short but growing list of small planets orbiting bright and nearby stars discovered by *TESS* that are amenable to detailed characterization.

We took advantage of the star’s properties, specifically its small size and high proper motion, to validate the transit signal detected in *TESS* data as originating from a star–planet system. We also obtained a marginal planet mass measurement, and ongoing RV monitoring will allow an improved mass estimate. If successful it will lead to a precise planet mass measurement below the radius gap (Fulton et al. 2017; Cloutier & Menou 2019). Long-term RV monitoring will also allow looking for other planets in the system, as will future *TESS* photometry to be obtained during the *TESS* extended mission.

The host star proximity and brightness and the short orbital period make this star–planet system an attractive target for detailed characterization. These investigations include studying the planet’s atmosphere (Kempton et al. 2018), and using future *Gaia* astrometric data, combined with long-term RV

monitoring, to look for any currently unknown star, brown dwarf, or massive planet orbiting the host star.

M.N.G. and C.X.H. acknowledge support from MIT’s Kavli Institute as Torres postdoctoral fellows. T.D. acknowledges support from MIT’s Kavli Institute as a Kavli postdoctoral fellow. N.A.-D. acknowledges the support of FONDECYT project 3180063. C.D.D. was supported by the NASA TESS Guest Investigator Program via grant 80NSSC18K1583. K. H. acknowledges support from the UK STFC grant ST/R00824/1. J.N.W thanks the Heising-Simons Foundation for its support. We acknowledge the use of *TESS* Alert data. These data are derived from pipelines at the *TESS* Science Office and at the *TESS* Science Processing Operations Center. Funding for the *TESS* mission is provided by NASA’s Science Mission directorate. Based on observations collected at the European Organisation for Astronomical Research in the Southern Hemisphere under ESO programme 0103.C-0449 (A). This Letter includes data collected by the *TESS* mission, which are publicly available from the Mikulski Archive for Space Telescopes (MAST). Resources supporting this work were provided by the NASA High-End Computing (HEC) Program through the NASA Advanced Supercomputing (NAS) Division at Ames Research Center (for the production of the SPOC data products). This research has made use of the NASA Exoplanet Archive, which is operated by the California Institute of Technology, under contract with NASA under the Exoplanet Exploration Program. The Digitized Sky Surveys were produced at the Space Telescope Science Institute under U.S. Government grant NAG W-2166. The images of these surveys are based on photographic data obtained using the Oschin Schmidt Telescope on Palomar Mountain and the UK Schmidt Telescope. The plates were processed into the present compressed digital form with the permission of these institutions. This work makes use of observations from the

LCOGT network. The MEarth Team gratefully acknowledges funding from the David and Lucile Packard Fellowship for Science and Engineering (awarded to D.C.). This material is based upon work supported by the National Science Foundation under grants AST-0807690, AST-1109468, AST-1004488 (Alan T. Waterman Award), and AST-1616624. This work is made possible by a grant from the John Templeton Foundation, which also supports J.G.W. The opinions expressed in this publication are those of the authors and do not necessarily reflect the views of the John Templeton Foundation.

Facilities: TESS, ESO:3.6 m (HARPS), VLT:Antu (NaCo), MEarth, WASP-South, LCO:1 m (Sinistro), LCO:2 m (Spectral).

Software: radvel (Fulton et al. 2018), allesfitter (Günther & Daylan 2019), AstroImageJ (Collins et al. 2017).

ORCID iDs

Avi Shporer  <https://orcid.org/0000-0002-1836-3120>
 Karen A. Collins  <https://orcid.org/0000-0001-6588-9574>
 Nicola Astudillo-Defru  <https://orcid.org/0000-0002-8462-515X>
 Kevin I. Collins  <https://orcid.org/0000-0003-2781-3207>
 Jennifer G. Winters  <https://orcid.org/0000-0001-6031-9513>
 David R. Anderson  <https://orcid.org/0000-0001-7416-7522>
 David Charbonneau  <https://orcid.org/0000-0002-9003-484X>
 Ryan Cloutier  <https://orcid.org/0000-0001-5383-9393>
 Tansu Daylan  <https://orcid.org/0000-0002-6939-9211>
 Tianjun Gan  <https://orcid.org/0000-0002-4503-9705>
 Coel Hellier  <https://orcid.org/0000-0002-3439-1439>
 Keith Horne  <https://orcid.org/0000-0003-1728-0304>
 Chelsea X. Huang  <https://orcid.org/0000-0003-0918-7484>
 Eric L. N. Jensen  <https://orcid.org/0000-0002-4625-7333>
 John Kielkopf  <https://orcid.org/0000-0003-0497-2651>
 Keivan G. Stassun  <https://orcid.org/0000-0002-3481-9052>
 Thiam-Guan Tan  <https://orcid.org/0000-0001-5603-6895>
 Andrew Vanderburg  <https://orcid.org/0000-0001-7246-5438>
 David W. Latham  <https://orcid.org/0000-0001-9911-7388>
 Roland Vanderspek  <https://orcid.org/0000-0001-6763-6562>
 Sara Seager  <https://orcid.org/0000-0002-6892-6948>
 Joshua N. Winn  <https://orcid.org/0000-0002-4265-047X>
 Jon M. Jenkins  <https://orcid.org/0000-0002-4715-9460>
 Knicole Colon  <https://orcid.org/0000-0001-8020-7121>
 Courtney D. Dressing  <https://orcid.org/0000-0001-8189-0233>
 Philip S. Muirhead  <https://orcid.org/0000-0002-0638-8822>
 Mark E. Rose  <https://orcid.org/0000-0003-4724-745X>
 Joseph D. Twicken  <https://orcid.org/0000-0002-6778-7552>

References

Adams, E. R., Jackson, B., & Endl, M. 2016, *AJ*, 152, 47
 Albrecht, S., Winn, J. N., Marcy, G. W., et al. 2013, *ApJ*, 771, 11
 Astudillo-Defru, N., Delfosse, X., Bonfils, X., et al. 2017, *A&A*, 600, A13
 Batalha, N. M., Borucki, W. J., Bryson, S. T., et al. 2011, *ApJ*, 729, 27
 Benedict, G. F., Henry, T. J., Franz, O. G., et al. 2016, *AJ*, 152, 141
 Benneke, B., Knutson, H. A., Lothringer, J., et al. 2019, *NatAs*, 3, 813
 Borucki, W. J., Koch, D. G., Basri, G., et al. 2011, *ApJ*, 736, 19
 Boyajian, T. S., von Braun, K., van Belle, G., et al. 2012, *ApJ*, 757, 112
 Brown, T. M., Baliber, N., Bianco, F. B., et al. 2013, *PASP*, 125, 1031
 Charbonneau, D., Berta, Z. K., Irwin, J., et al. 2009, *Natur*, 462, 891
 Ciardi, D. R., Beichman, C. A., Horch, E. P., et al. 2015, *ApJ*, 805, 16

Claret, A. 2017, *A&A*, 600, A30
 Claret, A., Hauschildt, P. H., & Witte, S. 2012, *A&A*, 546, A14
 Cloutier, R., & Menou, K. 2019, arXiv:1912.02170
 Collins, K. A., Kielkopf, J. F., Stassun, K. G., et al. 2017, *AJ*, 153, 77
 Crossfield, I. J. M., Waalkes, W., Newton, E. R., et al. 2019, *ApJL*, 883, L16
 Cutri, R. M., Skrutskie, M. F., van Dyk, S., et al. 2003, VizieR On-line Data Catalog, II/246
 Dai, F., Masuda, K., Winn, J. N., et al. 2019, *ApJ*, 883, 79
 Dai, F., Winn, J. N., Gandolfi, D., et al. 2017, *AJ*, 154, 226
 Daylan, T., Günther, M. N., Mikal-Evans, T., et al. 2019, arXiv:1909.03000
 Dittmann, J. A., Irwin, J. M., Charbonneau, D., et al. 2016, *ApJ*, 818, 153
 Foreman-Mackey, D., Agol, E., Ambikasaran, S., et al. 2017, *AJ*, 154, 220
 Foreman-Mackey, D., Hogg, D. W., Lang, D., & Goodman, J. 2013, *PASP*, 125, 306
 Fulton, B. J., Petigura, E. A., Blunt, S., et al. 2018, *PASP*, 130, 044504
 Fulton, B. J., Petigura, E. A., Howard, A. W., et al. 2017, *AJ*, 154, 109
 Gaia Collaboration, Brown, A. G. A., Vallenari, A., et al. 2018, *A&A*, 616, A1
 Gan, T., Shporer, A., Livingston, J., et al. 2020, *AJ*, submitted
 Gillon, M., Jehin, E., Lederer, S. M., et al. 2016, *Natur*, 533, 221
 Günther, M. N., & Daylan, T. 2019, Allesfitter: Flexible star and Exoplanet Inference from Photometry and Radial Velocity, Astrophysics Source Code Library, ascl:1903.003
 Günther, M. N., Pozuelos, F. J., Dittmann, J. A., et al. 2019, *NatAs*, 3, 1099
 Henden, A. A., Templeton, M., Terrell, D., et al. 2016, VizieR On-line Data Catalog, II/336
 Hirano, T., Narita, N., Sato, B., et al. 2012, *ApJL*, 759, L36
 Howard, A. W., Sanchis-Ojeda, R., Marcy, G. W., et al. 2013, *Natur*, 503, 381
 Irwin, J., Charbonneau, D., Nutzman, P., et al. 2009, in IAU Symp. 253, *Transiting Planets*, ed. F. Pont, D. Sasselov, & M. J. Holman (Cambridge: Cambridge Univ. Press), 37
 Jenkins, J. M., Tenenbaum, P., & Seader, S. 2017, Kepler Science Document, KSCI-19081-002
 Jenkins, J. M., Twicken, J. D., McCauliff, S., et al. 2016, *Proc. SPIE*, 9913, 99133E
 Jensen, E. 2013, Tapir: A Web Interface for Transit/Eclipse Observability, Astrophysics Source Code Library, ascl:1306.007
 Jontof-Hutter, D. 2019, *AREPS*, 47, 141
 Katz, D., Sartoretti, P., Cropper, M., et al. 2019, *A&A*, 622, A205
 Kempton, E. M.-R., Bean, J. L., Louie, D. R., et al. 2018, *PASP*, 130, 114401
 Kipping, D. M. 2013, *MNRAS*, 435, 2152
 Kostov, V. B., Schlieder, J. E., Barclay, T., et al. 2019, *AJ*, 158, 32
 Kreidberg, L., Koll, D. D. B., Morley, C., et al. 2019, *Natur*, 573, 87
 Latham, D. W., Mazeh, T., Stefanik, R. P., et al. 1989, *Natur*, 339, 38
 Léger, A., Rouan, D., Schneider, J., et al. 2009, *A&A*, 506, 287
 Lo Curto, G., Pepe, F., Avila, G., et al. 2015, *Msngr*, 162, 9
 Lomb, N. R. 1976, *Ap&SS*, 39, 447
 Lovis, C., & Pepe, F. 2007, *A&A*, 468, 1115
 Lundkvist, M. S., Kjeldsen, H., Albrecht, S., et al. 2016, *NatCo*, 7, 11201
 Mann, A. W., Dupuy, T., Kraus, A. L., et al. 2019, *ApJ*, 871, 63
 Mann, A. W., Feiden, G. A., Gaidos, E., et al. 2015, *ApJ*, 804, 64
 Maxted, P. F. L. 2016, *A&A*, 591, A111
 Maxted, P. F. L., Anderson, D. R., Collier Cameron, A., et al. 2011, *PASP*, 123, 547
 Mayor, M., Pepe, F., Queloz, D., et al. 2003, *Msngr*, 114, 20
 Mayor, M., & Queloz, D. 1995, *Natur*, 378, 355
 Muirhead, P. S., Dressing, C. D., Mann, A. W., et al. 2018, *AJ*, 155, 180
 Nutzman, P., & Charbonneau, D. 2008, *PASP*, 120, 317
 Ofir, A., & Dreizler, S. 2013, *A&A*, 555, A58
 Otegi, J. F., Bouchy, F., & Helled, R. 2019, arXiv:1911.04745
 Owen, J. E., & Wu, Y. 2017, *ApJ*, 847, 29
 Peca, M. J., & Mamajek, E. E. 2013, *ApJS*, 208, 9
 Perryman, M., Hartman, J., Bakos, G. Á., et al. 2014, *ApJ*, 797, 14
 Pollacco, D. L., Skillen, I., Collier Cameron, A., et al. 2006, *PASP*, 118, 1407
 Rappaport, S., Sanchis-Ojeda, R., Rogers, L. A., et al. 2013, *ApJL*, 773, L15
 Rasmussen, C. E., & Williams, C. K. I. 2006, *Gaussian Processes for Machine Learning* (Cambridge, MA: The MIT Press)
 Ricker, G. R., Winn, J. N., Vanderspek, R., et al. 2014, *Proc. SPIE*, 9143, 914320
 Ricker, G. R., Winn, J. N., Vanderspek, R., et al. 2015, *JATIS*, 1, 014003
 Sanchis-Ojeda, R., Fabrycky, D. C., Winn, J. N., et al. 2012, *Natur*, 487, 449
 Sanchis-Ojeda, R., Rappaport, S., Winn, J. N., et al. 2014, *ApJ*, 787, 47
 Sanchis-Ojeda, R., Winn, J. N., Dai, F., et al. 2015, *ApJL*, 812, L11
 Scargle, J. D. 1982, *ApJ*, 263, 835
 Shporer, A. 2017, *PASP*, 129, 072001
 Shporer, A., Wong, I., Huang, C. X., et al. 2019, *AJ*, 157, 178
 Smith, A. M. S., Cabrera, J., Csizmadia, S., et al. 2018, *MNRAS*, 474, 5523

Smith, J. C., Stumpe, M. C., Van Cleve, J. E., et al. 2012, [PASP](#), **124**, 1000
Sozzetti, A., Giacobbe, P., Lattanzi, M. G., et al. 2014, [MNRAS](#), **437**, 497
Stassun, K. G., Oelkers, R. J., Pepper, J., et al. 2018, [AJ](#), **156**, 102
Stassun, K. G., & Torres, G. 2018, [ApJ](#), **862**, 61
Stumpe, M. C., Smith, J. C., Catanzarite, J. H., et al. 2014, [PASP](#), **126**, 100
Thompson, S. E., Coughlin, J. L., Hoffman, K., et al. 2018, [ApJS](#), **235**, 38

Vanderspek, R., Huang, C. X., Vanderburg, A., et al. 2019, [ApJL](#), **871**, L24
Walkowicz, L. M., & Hawley, S. L. 2009, [AJ](#), **137**, 3297
Winn, J. N., Sanchis-Ojeda, R., & Rappaport, S. 2018, [NewAR](#), **83**, 37
Wolszczan, A., & Frail, D. A. 1992, [Natur](#), **355**, 145
Wong, I., Shporer, A., Morris, B. M., et al. 2019, arXiv:1910.01607
Zeng, L., Sasselov, D. D., & Jacobsen, S. B. 2016, [ApJ](#), **819**, 127