

Chapter 26

Ultrasound in Peripheral Arterial Disease

Colin Deane¹, Sergio Castellani², Boris Brkljačić³

¹ Vascular Laboratory, Department of Medical Engineering and Physics, King's College, London, UK.

² Sergio Castellani Department of Medical and Surgical Critical Care A.O.U. - Careggi, associate professor in cardiovascular diseases, chair of angiology, University of Florence, Florence, Italy.

³ Department of Diagnostic and Interventional Radiology, University Hospital "Dubrava", professor of radiology, Medical School, University of Zagreb, Zagreb, Croatia.

Ultrasound in Peripheral Arterial Disease

Content

Peripheral arterial disease	803
Clinical background	803
Equipment	803
Continuous wave ultrasound	803
Ultrasound scanners	804
Continuous wave Doppler ultrasound of PAD	804
Ankle brachial pressure index	804
Velocity waveform analysis	805
Duplex ultrasound of PAD	805
Scanning technique	807
Stenosis criteria	810
Peripheral artery bypass grafts	811
Pre-operative vein scanning for arterial bypass	812
Post-operative scanning: femorodistal bypass grafts	812
Angioplasty: stents	814
Acute ischaemia	814
Popliteal entrapment	814
Aneurysms.....	814
Arterial injuries	815
Arterial disease in the arm.....	817
Clinical applications	817
Thoracic outlet syndrome.....	819
Ultrasound of haemodialysis access	820
Access sites.....	820
Permanent access.....	820
Pre-assessment for permanent access.....	820
Post-operative assessment of fistulas and grafts	821
Ultrasound scanning	822
Volume flow	822
Abnormalities and complications	823
References	826

Ultrasound in Peripheral Arterial Disease

Peripheral arterial disease

Ultrasound has long been established in the investigation of arterial disease of the limbs. The use of continuous wave (CW) Doppler ultrasound and pressure measurements is a cost-effective and reliable method of detecting the presence and severity of occlusive peripheral arterial disease in the lower limbs. For those with identified disease, duplex ultrasound scanning is used to identify specific sites of stenosis and occlusion as an aid to surgical or endovascular intervention [1,2]. Ultrasound imaging is competitive and complementary to angiography, CT angiography (CTA) and magnetic resonance angiography (MRA) for many arterial investigations, even in very low flow conditions.

Clinical background

The onset of symptomatic peripheral arterial disease (PAD) affecting the leg arteries may take the form of a gradual or sudden deterioration due to either the slow build-up of plaque or an acute thrombotic event. The most common presentation is of pain on exercise: - intermittent claudication. In these patients, 75% will stabilise with the aid of medical treatment and exercise. Only 5% of these will proceed to reconstructive surgery or percutaneous transluminal angioplasty.

PAD is found at all levels of the arterial tree but atheroma has an apparent predilection for certain sites, particularly at bifurcations and bends in the artery. In the lower limb the most common site is the superficial femoral artery at adductor canal level and the second most common is the aortoiliac segment. Diabetic patients tend to present with distal disease in the tibial and peroneal arteries. Proximal occlusions often have greater clinical effect than distal disease. There are limited collateral vessels present to bypass an iliac artery occlusion, the profunda femoris and geniculate branches provide a good collateral route around a superficial femoral artery occlusion and cross branches between the three arteries in the lower half of the calf and foot are extensive.

Other pathological conditions, some related to atherosclerosis, may affect arterial flow and distal perfusion. These include local thrombosis, embolisation and downstream occlusion. Aneurysms can leak or rupture or may lead to mural thrombus that may cause local occlusion or distal embolisation. Abdominal aortic aneurysms are often clinically silent yet are readily diagnosed with B-mode ultrasound. Popliteal artery aneurysm is a common site of thrombus formation and sudden occlusion of the arterial supply at this level causes acute limb threatening ischaemia.

Equipment

Continuous wave ultrasound

CW Doppler ultrasound devices range from inexpensive hand-held devices to those with spectral sonogram displays of the Doppler output with flow waveform analysis (Figure 1). Typical transducer frequencies are:

8–10 MHz: digital, ulnar, radial, brachial arteries; tibial arteries at ankle level, dorsalis pedis artery, pedal arch,

3–6 MHz: subclavian, axillary arteries; popliteal, superficial and common femoral arteries.

Ultrasound in Peripheral Arterial Disease

Ultrasound scanners

High-end ultrasound scanners are desirable for investigation of PAD with good B-mode imaging across a range of depths and good sensitivity to flow in both colour flow and spectral Doppler modes. A large range of transducers are ideal but should include:

- High frequency (around 8–15 MHz) linear array (for tibial/pedal arteries and arm arteries),
- Lower frequency linear array (approximately 4–9 MHz) for subclavian, femoral and popliteal arteries,
- Curvilinear array (1–4 MHz) for iliac arteries, aorta and femoral arteries in larger patients.

In addition, the following are desirable:

- A phased array (1–4 MHz) is also useful for abdominal branches to complement the curvilinear probe where access is limited,
- A high frequency (4–9 MHz) tightly curved array or phased array is useful for subclavian and innominate arteries.

Figure 1 Continuous Wave Doppler equipment with two probes and spectral analysis.



Continuous wave Doppler ultrasound of PAD

Ankle brachial pressure index

The use of ankle-brachial pressure index (ABPI) with or without exercise should be the initial test to establish the presence of disease. Duplex scanning is comparatively expensive and time-consuming and should be reserved for those patients with identified disease in whom treatment is planned or contemplated.

Ultrasound in Peripheral Arterial Disease

First described by Yao [3], the ABPI is defined as ankle systolic pressure:brachial systolic pressure. The use of a pressure index rather than the absolute pressure allows serial comparison of results from the same, and comparison between, individuals. The technique is straightforward but must be performed correctly [6] with the patient supine and using cuffs of the appropriate width.

An ABPI value of less than 1.0 is used to diagnose the presence of PAD. ABPI falls with more severe disease. There is an overlap in pressure index between those with and without disease [4] and lower decision thresholds e.g. 0.9 [5] have been applied. Typically a pressure index of <0.8 is found in patients with mild intermittent claudication and this level of index would contraindicate venous compression bandaging [6]. An index of 0.5 is associated with severe claudication and indices of 0.3 or less are associated with ischaemic rest pain, ulceration and gangrene [7].

Medial artery wall calcification is a source of error that results in the overestimation of ankle pressure [8]. It is commonly found in patients with chronic renal failure and diabetes [4]. The artery wall is stiffened and so the pressure measured is no longer just a measure of blood pressure but also of the strength of the arterial wall. In arteries that are totally incompressible at cuff pressures of 300 mmHg the error is obvious but there is a risk of misinterpretation of ABPI in patients in whom a partial increase in stiffness of the artery wall results in a plausible but falsely-raised reading. Careful comparison of ABPI with pedal artery velocity waveform shape is prudent.

Stress or exercise testing is used in conjunction with ABPI measurements. The increased flow through a stenosis leads to a corresponding increase in pressure loss [10] across a stenosis to provide further information on the functional and haemodynamic consequences of PAD. The most common form of exercise is walking on a treadmill. Standardised exercise protocols have been suggested [9] but methods vary and patients can typically be tested with no incline or on a slope of up to 12%, at speeds of between 2–4 kph for a duration of 1–5 min or until limited by symptoms.

Velocity waveform analysis

The shape of the arterial velocity waveform has specific characteristics in different vascular beds (Figure 2). The velocity flow waveform shape is representative of physiological function and disease. It is often used to assess severity of PAD proximal to the site of insonation. In PAD damping of the arterial waveform, results from proximal disease (Figure 3) lead to a reduced pressure pulse and distal vasodilatation.

Changes in the arterial waveform can be successfully assessed by eye [11]. Changes in pulsatility index have been used to assess the presence and severity of proximal stenosis. However, the increased availability and use of duplex scanning has allowed more direct imaging of stenoses and the use of the pulsatility index for this application has receded. Visual waveform inspection at the common femoral artery is useful when aortoiliac scanning is precluded by poor quality images [11,12].

Duplex ultrasound of PAD

Duplex ultrasound is used to identify the level and severity of occlusive disease in the lower limbs, to identify run-off arteries suitable for bypass surgery and to monitor bypass grafts. Because of its ability to determine and measure occlusions, it can be instrumental in planning angioplasty or surgery [13–16].

Ultrasound in Peripheral Arterial Disease

Figure 2 Normal flow waveforms from: a) a femoral artery patient resting, b) posterior tibial artery patient resting, c) common carotid artery.

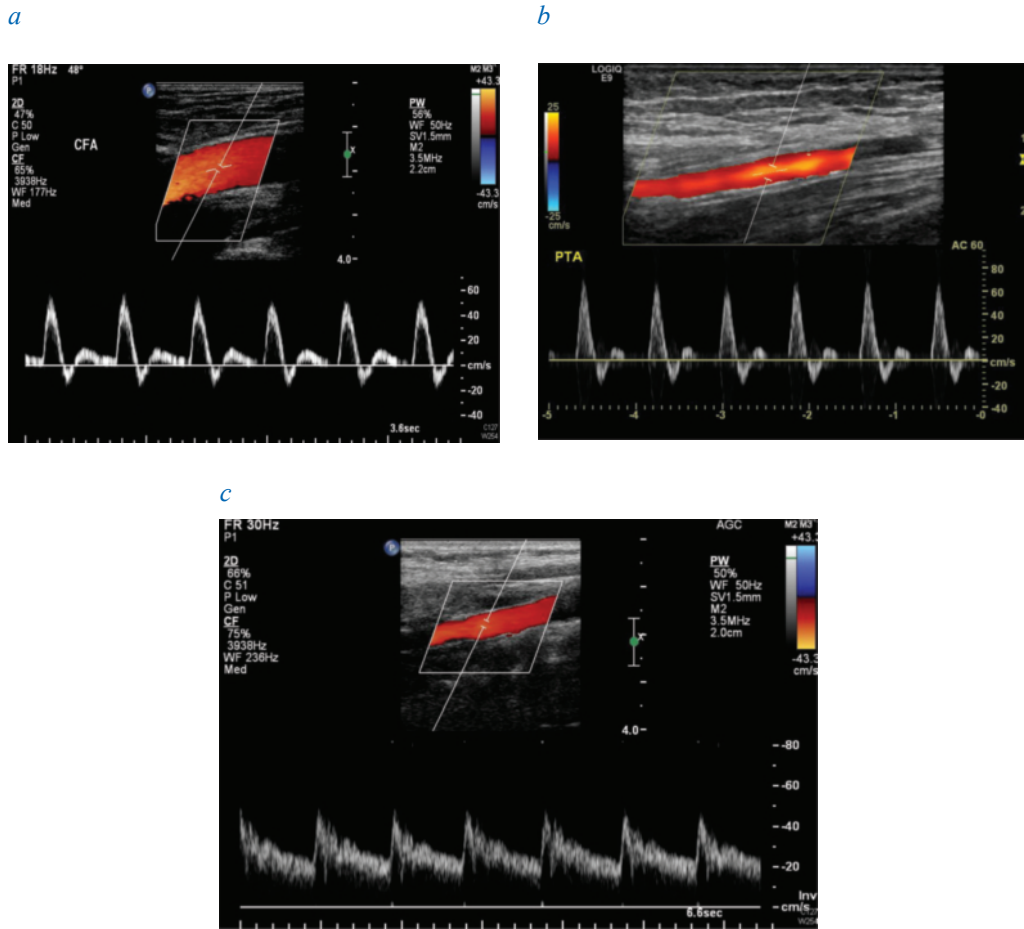
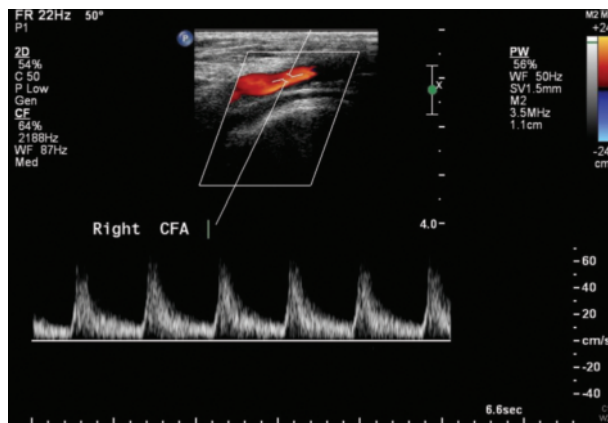

Figure 3 Common femoral artery flow waveform distal to an aortoiliac occlusion.



Ultrasound in Peripheral Arterial Disease

Duplex ultrasound complements and competes with contrast and non contrast-enhanced MRA, CTA, and intra-arterial contrast angiography, which is usually regarded as the gold reference standard against which other modalities are compared. Local practice is dependent on the resources and expertise available and the implementation of diagnostic pathways.

Duplex ultrasound requires time and skilled practice to investigate PAD. The examination of the lower limb arteries is time-consuming, commonly requiring 30–60 min for investigation of the major arteries from aorta to tibial arteries. For this reason it should be limited to those patients for whom intervention is contemplated (Figure 4).

Figure 4 Recommended diagnostic pathway for leg arterial disease (from ref 2).

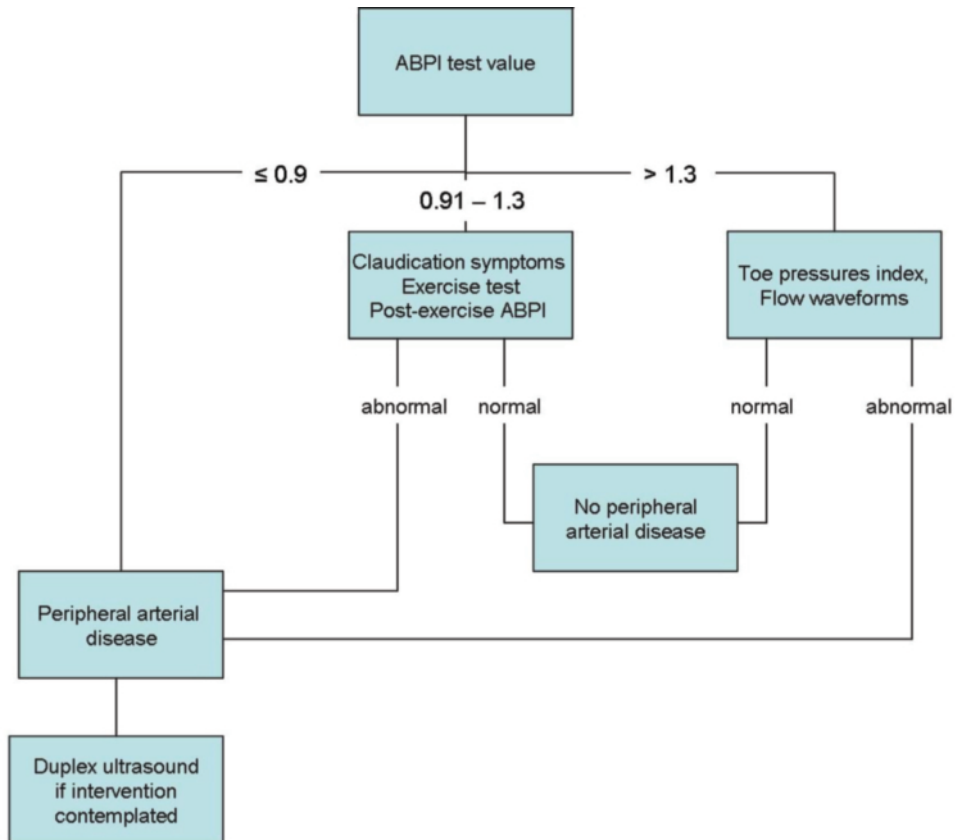

Scanning technique

Scanning is mostly undertaken longitudinally. Angle correction is required to measure velocities because stenoses are described in terms of their peak velocity and the ratio of peak velocities to those in adjacent non-diseased segments. In the aortoiliac segment, fasting is recommended to reduce the problems caused by gas. The aorta and proximal iliac vessels are usually scanned with a curvilinear or phased array transducer (Figures 5 and 6) In the thigh and calf, linear arrays are used (Figures 7) although high frequency curvilinear arrays produce a greater field of view.

Ultrasound in Peripheral Arterial Disease

Figure 5 Aorta occlusion. There is flow to the celiac axis and SMA before the aorta occludes.

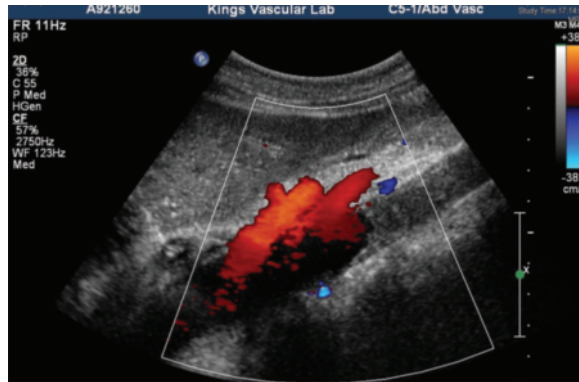

Figure 6 External iliac origin stenosis. High velocities (> 3 m/s) indicating a severe narrowing.

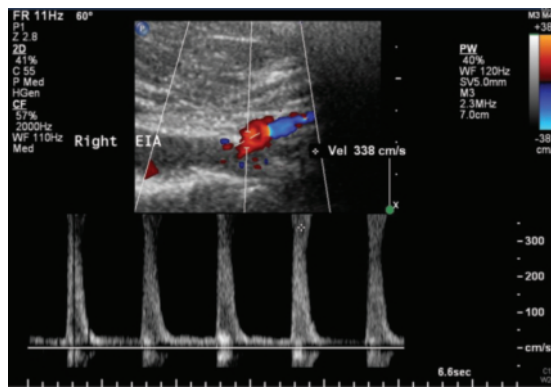
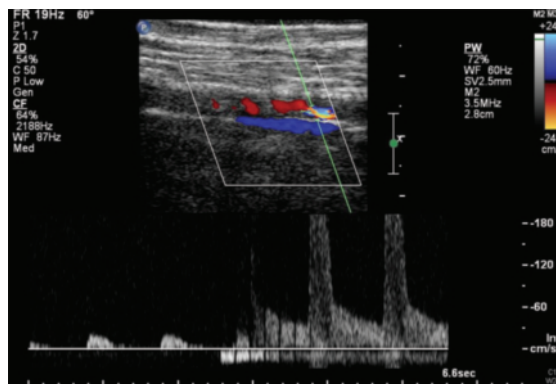

Figure 7 Superficial femoral artery stenosis. Colour flow shows a short length of aliasing indicating a velocity change. Moving the Doppler sample volume from the proximal artery shows very low velocities pre-stenosis with a > 8 -fold velocity increase at the site of a tight stenosis.



Ultrasound in Peripheral Arterial Disease

Atherosclerotic changes are difficult to quantify by B-mode. The colour flow image is used to identify the course of the artery, voids in flow indicate occlusion or stenosis (Figure 5 and 8) and regions of velocity increases (Figures 6, 7 and 9) at stenoses. These indications are then tested using spectral Doppler.

Figure 8 Popliteal occlusion. Colour flow shows a patent proximal popliteal artery with flow to superficial and deep collaterals and no flow in the popliteal artery distal to these.

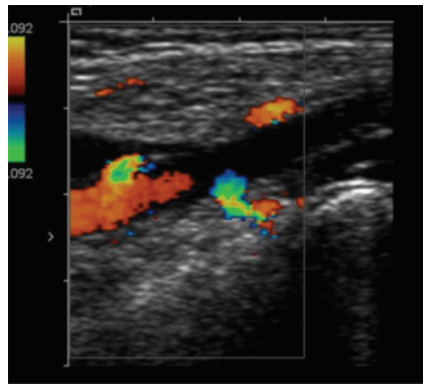
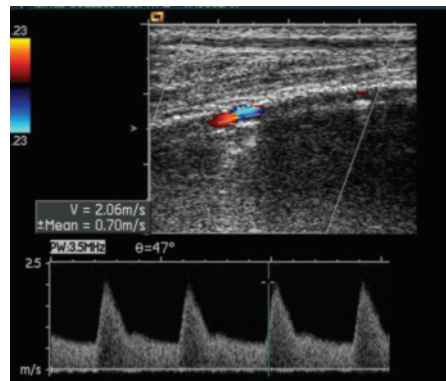

Figure 9 Tibial stenosis. A short colour flow image reveals an area of aliasing in a calcified artery. Flow velocities here are high, indicating a stenosis.



The degree of stenosis is obtained by measuring PSV from the spectral Doppler sonogram. Care should be taken when using beam/flow angles greater than 60° although the use of velocity ratios means that errors are usually acceptable at angles of up to 70°. When determining occlusion, low pulse repetition frequencies and power Doppler should be used to check for patency in the vessel. Flow waveforms in healthy peripheral arteries exhibit pulsatile flow with reverse flow in late systole: triphasic or biphasic flow (Figure 2). Changes in flow waveform shape can be an indication of proximal disease or distal occlusion (Figure 10).

Ultrasound in Peripheral Arterial Disease

Figure 10 CFA, distal stenosis. The sharp deceleration from the peak velocity and absent reversed flow are indicative of distal disease, probably at the point of shadowing at the femoral bifurcation.

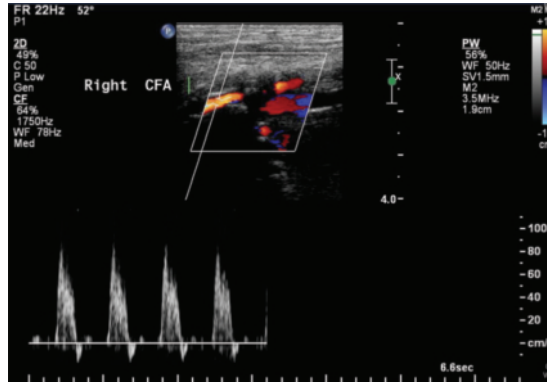

Stenosis criteria

Stenosis severity is described by the change in PSV through the stenosis. Increased severity of stenosis is reflected by an increase in the PSV ratio. Most centres use a PSV ratio of 2 to indicate a 50% stenosis, although a range of 1.8–2.5 has been reported [14,18,19]. The range reflects differences of interpretation in ultrasound and arteriography measurements and illustrates the problems that are inherent in defining a stenosis by its diameter. A 50% reduction in diameter produces a 75% reduction in area if the stenosis is concentric and 50% reduction in area if the stenosis is semicircular. Mean and peak flow-through will be markedly different. In practice, stenoses are rarely concentric or semicircular and their irregular shape further compounds technical limitations and errors in converting flow velocity increase to stenosis diameter. A study to examine progression of femoral artery disease [19] observed that stenoses with velocity ratios >3.0 had a high incidence of early occlusion and that, at this level, early intervention is advised. Higher velocity ratios are indicative of more severe disease, as a guide, a PSV ratio of ≥ 4 is indicative of a 75–99% stenosis.

To obtain a velocity ratio, PSV is measured in the proximal artery where there is no or minimal disease and at the point of maximum velocity increase (Figures 6, 7, 9). Angle correction should be made in line with the direction of the artery. In practice this may under- or overestimate the PSV if the true jet is not in line with the artery, but a systematic method will lead to less operator-dependent variation. Attempts have been made to assess pressure loss from measured velocities using a modified Bernoulli equation with limited success [20, 21].

In studies comparing duplex ultrasound with angiography [22, 23] good agreement has been shown in the aorto-iliac and femoro-popliteal segments. There have been fewer studies reporting on the effectiveness of scanning infra-popliteal arteries. A full study of the distal arteries is time-consuming and the peroneal artery can be difficult to image in patients with large calves. Calcification in patients with diabetes or renal failure limits images of the tibial arteries (Figure 11). Despite this, a study comparing angiography and duplex scanning assessment of vessel patency concluded that agreement between the two modalities was similar to agreement between radiologists reporting on angiograms [24].

Ultrasound in Peripheral Arterial Disease

Ultrasound has been shown to be effective in evaluating run-off vessels suitable for femoro-crural reconstructions [25]. For these examinations, flow and velocities are often very low indeed. The patient should be seated in a legs dependent position. High frequency transducers are required with low colour and spectral pulse repetition settings.

Ultrasound images of the leg arteries are difficult to present to those unfamiliar with Doppler imaging. It is helpful to present ultrasound findings in diagrammatic form to highlight the presence and size of occlusions and aneurysms, the site and severity of stenoses and major collateral pathways identified at the scan.

Figure 11 Tibial artery calcification. Calcification can obscure flow in tibial arteries evident as highly echogenic artery walls.

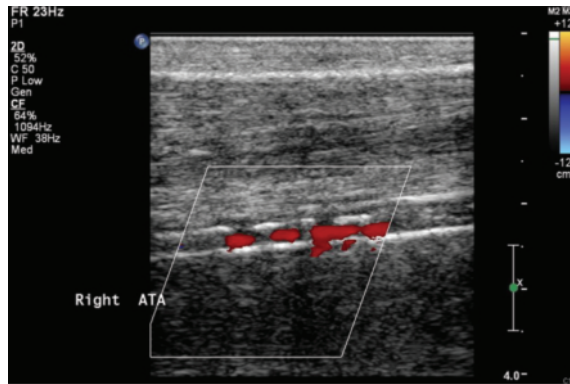

Peripheral artery bypass grafts

Ultrasound is used extensively to monitor bypass grafts, which permits early intervention to prolong graft life and to enhance limb salvage rates. Grafts can fail for the following reasons:

- inadequate inflow or outflow leading to poor graft flow and consequent thrombosis,
- technical errors including intimal flaps, twisted or kinked grafts,
- intimal hyperplasia (vein grafts),
- progression of disease in native arteries leading to inadequate inflow or outflow.

In general, bypass grafts terminating at or above femoral artery level have a higher patency rate than those at the infrainguinal level. These proximal grafts tend to make more use of artificial materials that tend to fail as a result of thrombosis. Ultrasound is used to determine patency, stenosis (particularly in the proximity of anastomoses), thrombosis, technical errors, mismatches in lumen size and abnormal haemodynamics (disturbed flow, regions of low velocity) in proximal grafts

The most effective application of ultrasound in bypass grafts has been for infrainguinal vein grafts. In these cases, the comparatively high failure rate, clinical implications of graft failure and the gradual onset of failure from hyperplasia-induced stenoses may justify the cost of a surveillance programme.

Ultrasound in Peripheral Arterial Disease

Pre-operative vein scanning for arterial bypass

In addition to examination of proximal and run-off arteries, ultrasound is used to identify veins suitable for use in surgery. The most commonly used vein is the long or great saphenous vein although the short or lesser saphenous vein, cephalic vein or basilic veins may be used where necessary. Veins are examined for size, patency and evidence of varicosities and their course is mapped on the skin. The patient should be tested with their upper body raised, if the patient is supine, the veins are not subjected to high pressure and collapse.

Post-operative scanning: femorodistal bypass grafts

Duplex ultrasound is seen as particularly important in evaluating vein grafts because it can identify problems in the graft before they are evident from clinical indications or from ankle/brachial pressure measurements.

Failure is most common in the early post-operative period. Graft surveillance programmes using duplex ultrasound reflect the need for close monitoring over the first year after operation and routine scanning at 1, 3, 6, 9 and 12 months post-operation is typical. Continued follow-up has been advocated beyond the first year [26], although the low rate of late failure and low incidence of new stenoses after the first 6 months has led to suggestions that programmes should be restricted to the first six months [27] or 12 [28] months for grafts showing no evidence of deterioration.

In the early post-operative period, restricted access may limit detailed imaging, although graft patency can usually be quickly confirmed. In artificial grafts, small air bubbles can cause a strong reflection of ultrasound at the graft surface in the initial post-operative period. When scanning of the graft is possible, it is examined for stenoses (Figure 12), thrombosis (Figure 13), collections and any other anomalies evident on B-mode or Doppler ultrasound. Inflow and outflow is assessed in terms of flow waveform shape and PSV and can be compared with previous results. Because the graft offers a low resistance path for the circulation with little pressure loss, run-off flow at the distal anastomosis is commonly antegrade to distal vessels, and retrograde to proximal vessels (Figure 14).

Figure 12 Graft stenosis. Femorodistal graft stenosis. Duplex ultrasound shows a seven-fold velocity increase. Angiography confirms the stenosis.

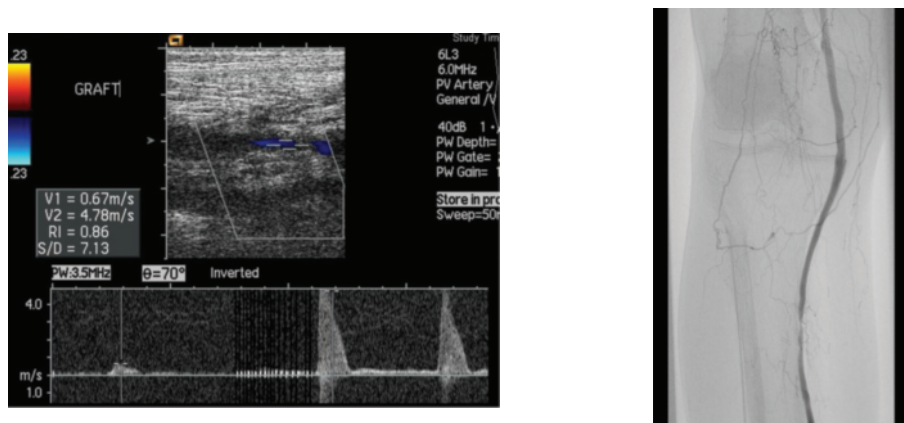

Ultrasound in Peripheral Arterial Disease

Stenosis criteria are generally divided between moderate stenoses for which continued surveillance is indicated and severe, haemodynamically significant, lesions that threaten the graft and need urgent intervention. PSV ratio is used to characterise the severity of stenosis. For moderate stenoses, velocity ratios of 1.5 [27] and 2.0 [28] have been proposed. For severe stenoses, velocity ratios of 3.0 [27] and 3.5 [29] are indicative of impending failure. At this level of stenosis, a decrease in ankle/brachial pressure index of >0.15 is evident. A decrease in A/B pulsative index can also indicate worsening in proximal or distal disease. However, in comparison to duplex ultrasound the index is insensitive to graft stenoses.

Figure 13 Thrombus at distal anastomosis. At an early post-operative visit, a large anastomotic cuff is seen (a). At a visit a year later, there is thrombus at the area of previous flow separation (b).

a

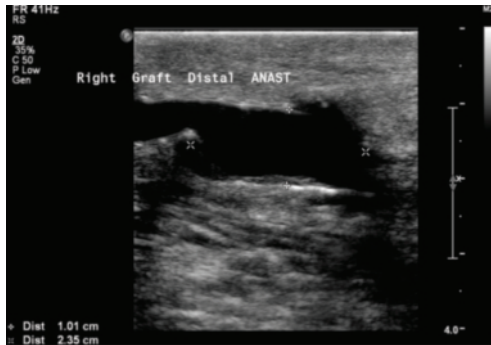

b

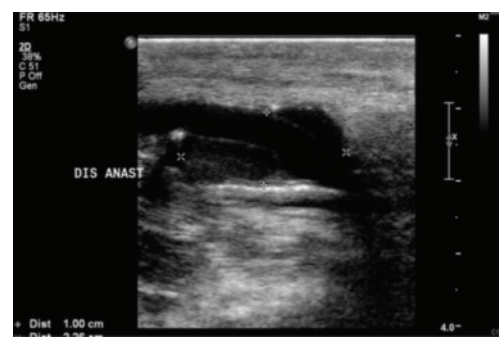
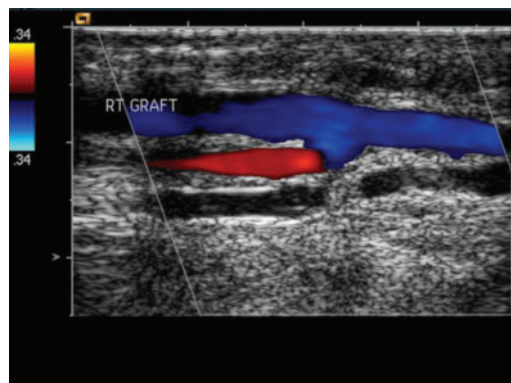

Figure 14 Distal anastomosis run-off. Flow is both antegrade to the distal tibial artery (blue run-off) and retrograde to the proximal tibial artery (red).



Low velocities in a graft are indicative of inadequate inflow or outflow and suggest early occlusion. A PSV of 45 cm/s, below which velocities should not fall, has been suggested for both vein [29] and polytetrafluoroethylene [30] grafts.

Ultrasound in Peripheral Arterial Disease

Angioplasty: stents

Duplex ultrasound is used to assess lesions suitable for angioplasty, which reduces the need for diagnostic arteriography prior to intervention. Ultrasound has also been used to guide angioplasty in femoral and iliac lesions [31,32]. This permits an immediate assessment of the outcome of balloon inflation by haemodynamic parameters.

For follow-up of angioplasty, velocity ratio criteria can be used to measure relief of the constriction and shows good agreement with angiographic appearance [33]. The diagnostic potential of these measurements is uncertain. Velocity ratios of >2 have been used to indicate a 50% stenosis although the usefulness of this in determining long-term patency is unclear [34, 35].

Duplex ultrasound has been advocated as a measure of stenosis severity for SFA stents. In a retrospective study comparing ultrasound with angiography [36] (using PSV and the velocity ratio V_r of in-stenosis : pre-stenosis PSV) $PSV \geq 190$ m/s and $V_r \geq 1.5$ were most accurate for $\geq 50\%$ stenosis and $PSV \geq 275$ m/s and $V_r \geq 3.5$ were optimum for a $\geq 80\%$ stenosis.

Acute ischaemia

Acute ischaemia in limbs usually arises from two main causes:

- Acute thrombosis on an existing plaque, which is often described as acute on chronic.
- Embolism from a proximal source, usually the heart or aneurysm. These commonly lodge at a bifurcation.

In both cases there is a rapid onset of ischaemia with pain and coldness in the limb and risk of tissue loss. The use of ultrasound depends on its availability and speed with which it can be used compared with angiography. Ultrasound can identify the location of the occlusion, its proximal and distal extent and the arterial access for intervention.

Popliteal entrapment

Occlusion of the distal popliteal artery can be provoked by dorsi or plantar flexion of the foot in patients suffering from popliteal entrapment [37]. It can be assessed by a reduction in ankle blood pressure, reduction in CW flow signals at ankle level or by colour flow ultrasound, which shows the site of occlusion and the presence of collateral circulation. The phenomenon of popliteal occlusion in response to these manoeuvres is, however, sufficiently prevalent (over 50% in young healthy volunteers [38]) to render this test of limited diagnostic use.

Aneurysms

The role of ultrasound in diagnosis and follow-up of abdominal aortic aneurysms and aortic stents is covered in another chapter. Aneurysms also occur in the limbs, most commonly in the popliteal artery (Figure 15), less often in the femoral artery (Figure 16). Iliac artery aneurysms are usually associated with aortic aneurysms, and isolated iliac aneurysms are rare. Complications are acute thrombosis, rupture and compression of the adjacent vein possibly causing deep vein thrombosis.

Ultrasound in Peripheral Arterial Disease

Figure 15 Popliteal artery aneurysm.



Figure 16 SFA aneurysm, transverse view, partially filled with thrombus.

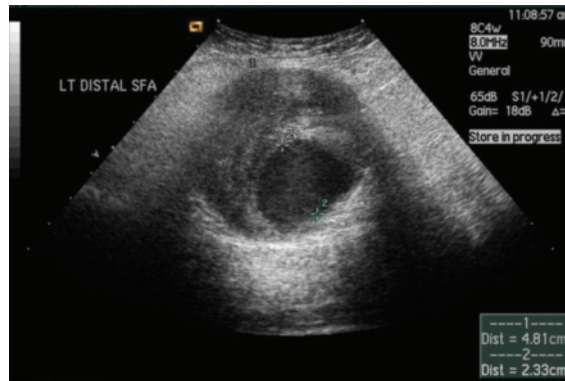

High rates of coexistent aneurysms have been found in patients with popliteal aneurysms (78%) and common femoral aneurysms (95%) [39]. If an aneurysm at the iliac or distal level is identified during an investigation of leg arteries, the patient should be screened for aortic aneurysm. In cases of suspected embolism, the major arteries from the popliteal artery proximal to the aorta should be investigated.

Arterial injuries

Duplex ultrasound is a rapid and accurate means for the diagnosis of arterial injuries following arterial puncture or compression damage. The most common complication is a pseudoaneurysm (Figure 18); others include arteriovenous fistula, thrombosis, dissection (Figure 17) and intimal flap [40,41]. The most common site is as a result of catheterisation of the common or proximal superficial femoral artery but these complications can occur in any of the major arteries in the upper or lower limb.

Ultrasound in Peripheral Arterial Disease

Figure 17 Dissection of an axillary artery.

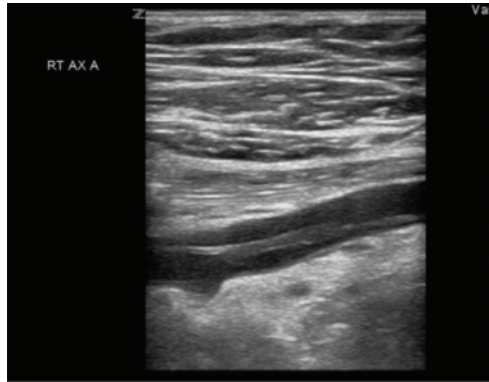

Pseudoaneurysms appear as an echo-lucent region adjacent to the artery in which blood leaks from the artery into adjacent tissue. Flow in the pseudoaneurysm sac is characterised by a swirling motion that produces bidirectional colour flow signals (Figure 18). There may be evidence of thrombus within the sac. Flow in the communicating tract from the damaged artery exhibits bidirectional high velocities with systolic inflow ejected in diastole (Figure 18).

Figure 18 Pseudoaneurysm adjacent to a femoral artery and vein resulting from injury from catheterization (L). Bidirectional flow in tract leading to a pseudoaneurysm (R).

a

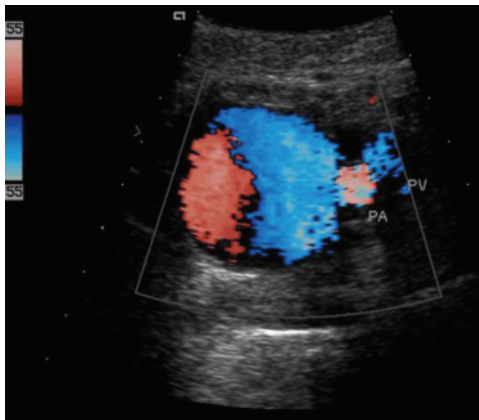

b

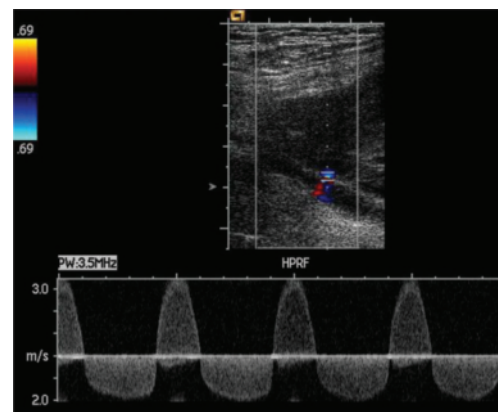

Ultrasound can be effective in compression closure of pseudoaneurysm with a high rate of success reported [42]. After locating the neck of the aneurysm, pressure can be applied and colour flow used to observe cessation of flow into the pseudoaneurysm. An effective alternative is ultrasound-guided thrombin injection [43] which is quicker and causes less discomfort to the patient and the operator.

Traumatic arteriovenous fistulas result from a puncture of adjacent artery and vein with a corresponding low resistance, high-pressure gradient and consequent high flows [44]. Flow in the supplying artery exhibits a high velocity, low resistance flow waveform and the draining vein may show arterial-type pulsations (Figure 19). At the site of the fistula, there is a high velocity flow jet with possible artefact from adjacent tissue vibration.

Ultrasound in Peripheral Arterial Disease

Figure 19 Damped flow in a femoral artery and vein leading to and returning from a fistula.

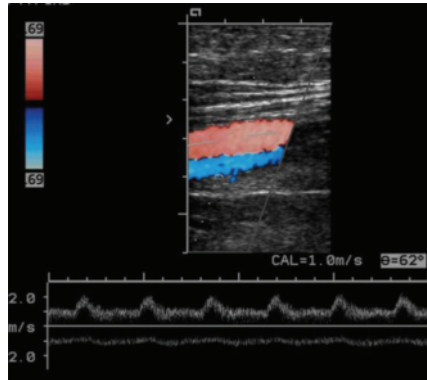

Arterial disease in the arm

Patients presenting with ischaemia of the arms and hands do so for a more diverse range of aetiologies than for the legs and feet in which atherosclerosis is the predominate cause. Duplex ultrasound can be used to investigate the arteries from innominate/brachiocephalic and subclavian arteries to axillary, brachial, radial and ulnar arteries

Resting flow waveforms in the arm are usually pulsatile and exhibit characteristics typical of high distal resistance. In comparison with the leg arteries, flow waveforms in the arm are altered more by changes in temperature, which reflects the thermoregulatory nature of skin blood flow in the hand and the comparatively low muscle mass. In response to heating or exercise, the tri- (or more) phasic flow waveform shape becomes monophasic, although often with pulsations superimposed on a raised mean velocity.

Clinical applications

Atherosclerosis occurs most frequently in the proximal arteries, particularly at the origins of the innominate and subclavian arteries. Depending on its location, plaque may be imaged on B-mode ultrasound. If the stenosis at the subclavian artery origin is severe enough to cause a pressure loss, a subclavian steal may result. Ultrasound characteristics of steal include high velocity and disturbed flow at the subclavian artery stenosis (Figure 20) with either reduced systolic flow or partial or completely reversed flow in the ipsilateral vertebral artery. Distal arteries in the affected arm demonstrate damped flow. The effect of the stenosis can be quantified by non-invasive pressure measurements, bilaterally. Exercise of the ipsilateral hand increases blood flow in the supplying arteries and exacerbates the haemodynamic effects of the stenosis including increased steal with increased mean reversed velocities in the vertebral artery.

The major source of emboli in the arm is either the heart or proximal aneurysms, the latter occurs most commonly in the subclavian artery. The arteries can be imaged in B-mode to look for aneurysms and mural thrombi. Duplex ultrasound can identify sites of occlusion in vessels at the radial and ulnar level.

Takayasu's arthritis is a rare autoimmune disorder that is characterised by long segment stenoses or occlusions (Figure 21). Duplex ultrasound has been shown to be of use in monitoring regression in response to therapy [45].

Ultrasound in Peripheral Arterial Disease

Figure 20 Subclavian stenosis. There is evidence of high velocities indicating a proximal L subclavian stenosis (a). L brachial artery flows show more damping (b) than the R (c). There is damped flow in the L vertebral artery (d) and L arm exercise brings on incipient steal (e).

a

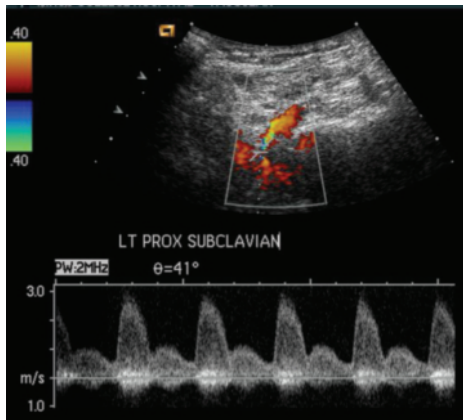

b

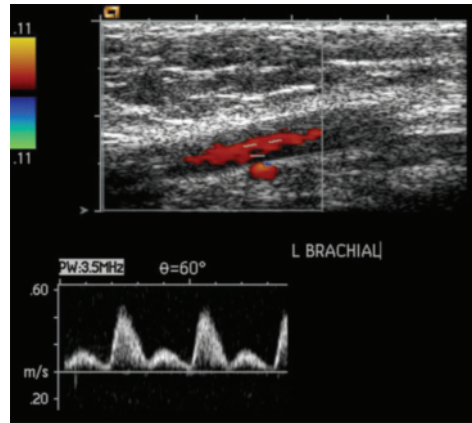

c

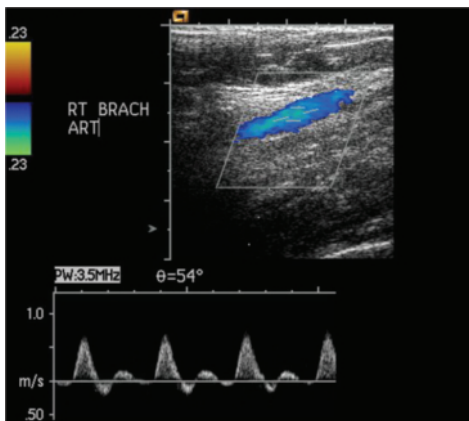

d

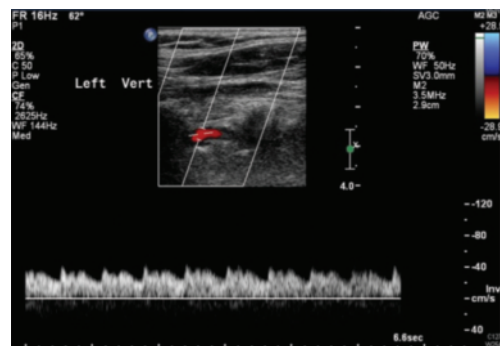

e

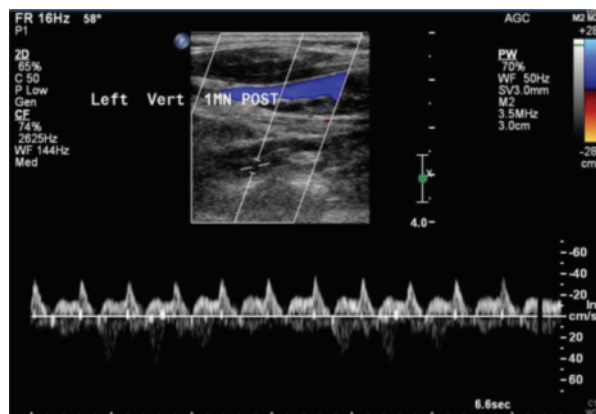

Ultrasound in Peripheral Arterial Disease

Figure 21 Takayasu's arteritis. Evidence of extensive thickening in the L common carotid artery (a) with abnormal flow in a small axillary artery (b).

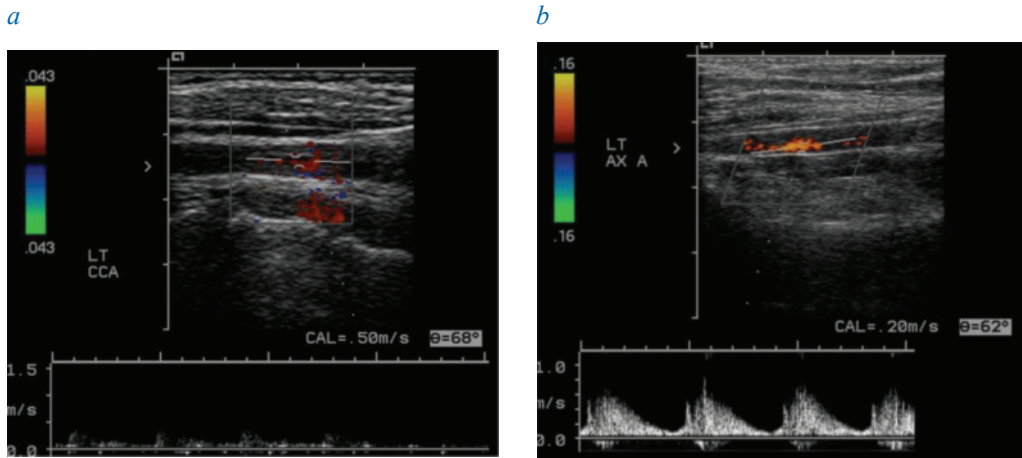

Thoracic outlet syndrome

Thoracic outlet syndrome describes a range of disorders arising from the passage of the subclavian artery and vein and brachial plexus through the narrow thoracic outlet. Duplex scanning can detect stenotic (Figure 22) or aneurysmal causes for vascular thoracic outlet syndrome as described above.

Flow in the distal arteries can be diminished or ceased in many patients by abduction or rotation of the arm [46]. This effect, caused by compression of the subclavian or axillary artery, can be measured by duplex or CW Doppler ultrasound. However, it is not diagnostic of thoracic outlet syndrome because of the general prevalence of the effect in the normal population [47].

Figure 22 Subclavian artery compression. On raising the R arm, compression of the subclavian artery is evident to the right of the image.

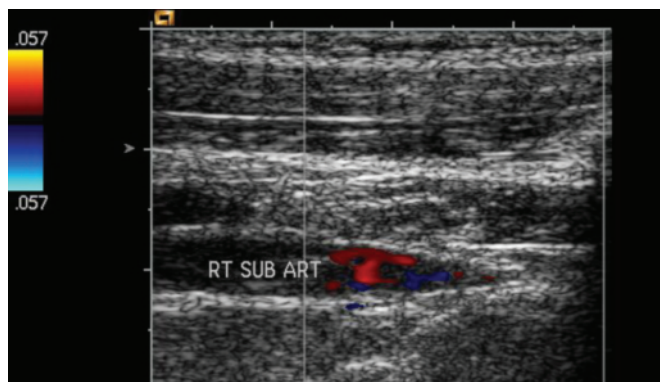

Ultrasound in Peripheral Arterial Disease

Ultrasound of haemodialysis access

Permanent haemodialysis access, through a fistula or graft, requires high flows through a superficial vein or graft that can be repeatedly accessed by needle, is easy to keep clean and is comfortable for the patient during periods of dialysis. American and European reviews and guidelines (NKF-K/DOQI, EBPG – European Best Practice Guidelines) [48,49] for dialysis advocate the use of ultrasound in planning access, for follow-up of problems in the access circuit and as a means of measuring volume flow. The role of ultrasound in routine surveillance is still controversial.

Access sites

Permanent haemodialysis access can be either through an arteriovenous fistula in which the vein is used for needle access or a prosthetic graft between an artery and vein. Recommendations are initially to use fistulas where possible.

There are several possible sites for fistulas and grafts in the arms. Once arm access is exhausted, femoral artery to femoral vein grafts can be used. The main sites in the arm are:

- Radiocephalic fistula
- Brachiocephalic fistula
- Brachial artery – transposed basilic vein fistula
- Forearm graft from radial artery to cubital fossa vein
- Looped graft from brachial artery to cubital fossa vein

Permanent access

Pre-assessment for permanent access

Poor selection of vessels for permanent access is associated with high failure rates. Ultrasound has an important role to complement physical examination in identifying the most suitable site for access surgery, especially in older patients and in patients with diabetes and arterial disease. The following is a checklist for examination of arm vessels prior to surgery:

- Cephalic and basilic vein. Measure the vein diameters and ensure patency along the vein length. Minimum diameter is 2mm. A tourniquet can be used to aid vein distension (Figure 23). Note any anomalies (bifid veins, large communications to the deep veins).
- Check patency of the deep veins for brachial to innominate vein level, especially if central vein catheters have been used.
- Assess arm arteries for normal flow waveforms and velocities. Minimum radial artery diameter is 2mm for radiocephalic fistulas. Note the level of the brachial artery bifurcation. Note the presence of occlusions or stenoses, especially in the radial and ulnar arteries.

When imaging the arm vessels, a high frequency linear array should be used with light pressure; even with a tourniquet, veins are readily compressed and the diameter may be underestimated. The arteries should be examined for normal pulsatile flow to wrist level.

Ultrasound in Peripheral Arterial Disease

Figure 23 Pre assessment dialysis. Cephalic vein diameter assessment with (R) and without a proximal tourniquet (L).

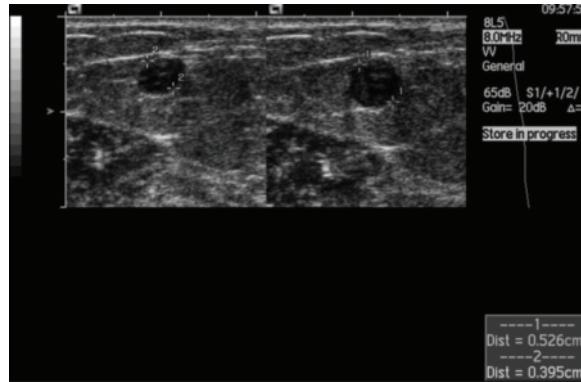

Post-operative assessment of fistulas and grafts

Post-operatively, flow through the fistulas causes the vein to enlarge. The initial high flow into the vein is followed by a gradual further increase for several weeks. An early scan at 1 week post-operation can measure flow, assess early problems and record the size and depth of the fistula vein as a baseline record. This early scan also shows potential practical problems including multiple venous returns, venous occlusions and abnormal flows, particularly low flows. In radio-cephalic fistulas, early post-operative flows <400 ml/min have a high incidence of non-maturation and failure [50].

Complications of fistulas and grafts include:

- Stenosis. In fistulas this occurs most commonly in the vein or more central veins but can also occur in the artery or anastomosis. In grafts the most common site is the venous anastomosis.
- Thrombosis.
- Aneurysms/pseudoaneurysms.
- Infection.

that can all lead to poor dialysis access function, and:

- Steal.
- Venous hypertension.
- Congestive heart failure.

that can all require revision of the fistula or graft.

Ultrasound in Peripheral Arterial Disease

Ultrasound scanning

It is important to liaise with the nursing staff to identify the reason for the scan and any specific problems, for example high venous pressures that have been identified. Patients are often able to describe the problem.

Volume flow

The scan should start with the measurement of volume flow in the artery that supplies the fistula. This should be measured at the subclavian, axillary or brachial artery (Figure 24). Remember that a radiocephalic fistula may draw flow from the radial and ulnar artery through the palmar arch. Arteries are a more reliable site at which to measure the flow because the flow is usually laminar and the cross-section is circular, which is not always true in the vein. A small proportion of arterial flow will not go to the vein/graft but this, in comparison with access flow this, is negligible.

Figure 24 Flow measurement in a brachial artery supplying a fistula

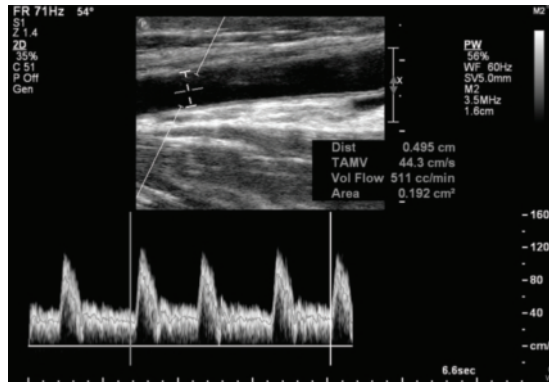

Errors in flow values can occur from the measurement of mean velocity or artery diameter (see introduction to ultrasound in vascular disease). The latter in particular can be large because the diameter measurement is squared in the calculation of area. Repeating measurements can reveal random errors. When first attempting this, it is worth measuring at different sites so that systematic errors can be identified.

Volume flow is an important indication of the health of the access. Flows can range from 300–400 to 3000 ml/min in fistulas and grafts, although most fall in the range 600–1500 ml/min. Fistulas tolerate lower flows better than do grafts.

There is a high risk of thrombosis if flow falls below 300 ml/min in a fistula or 600 ml/min in a graft. A full investigation for the cause of low or reduced flow should be made if flows fall below these levels or there is significant deterioration (-25%) since the previous scan.

An ultrasound examination should include the following:

- Measure flow in the brachial or subclavian artery supplying the access.
- Scan the circuit from subclavian artery through the fistula/graft to the draining veins to central veins.

Ultrasound in Peripheral Arterial Disease

- Note any abnormality (thrombus, aneurysms, pseudoaneurysms, collections).
- Note any abnormal flows (unusual flow velocities or pulsatility, flow direction in veins).
- If there are multiple venous paths, draw them and state approximately the flow through each. Note where flow returns to the deep veins.
- Measure vein diameter and depth, especially if there are needling problems. Note any sudden change in vein direction and the presence of thrombus/intimal flaps, etc. in the needling area.
- Note any stenoses and measure them on B-mode and with peak systolic velocity and ratios of stenosis to pre- or post-stenosis velocities.

For fistulas with good a function, flow in the supplying artery is characterised by high velocity, low pulsatility flow (Figure 24). At the site of a fistula, velocities are usually very high with sudden changes in direction and turbulent flow in which velocities may be difficult to measure accurately. The vein normally exhibits arterial-like pulsations up to axillary or the subclavian vein level.

Abnormalities and complications

In cases of occlusive thrombus in the access, flow in the supplying artery shows a high distal resistance that is usually a triphasic flow waveform. Thrombus is evident in the artery, vein or graft and there may be a small channel of flow around it (Figure 25). It is important to determine the site and length of thrombus to help plan intervention.

Figure 25 Thrombus in a cephalic vein at a site of dialysis needling.



Accesses frequently contain stenoses (Figure 26) aneurysms (Figure 27) and/or pseudoaneurysms (Figure 28). By themselves they do not necessarily preclude successful dialysis. The size of aneurysms and the change over time can be reliably established. Ultrasound can be used to plan intervention if required.

Ultrasound in Peripheral Arterial Disease

Figure 26 Flow through a cephalic vein stenosis showing a 4-fold velocity increase, velocities to 5 m/s, and distal turbulence.

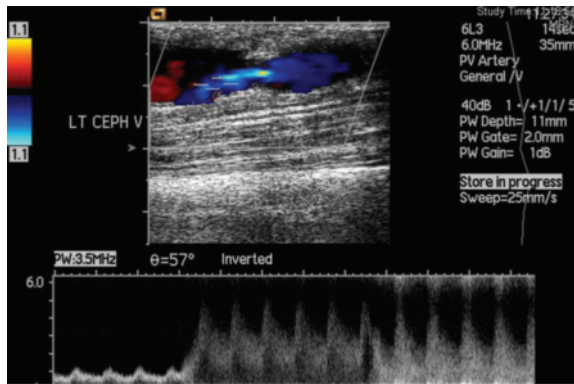

Figure 27 Colour flow in a bi-lobed superficial aneurysm. The valley between them is filled with ultrasound gel for contact.

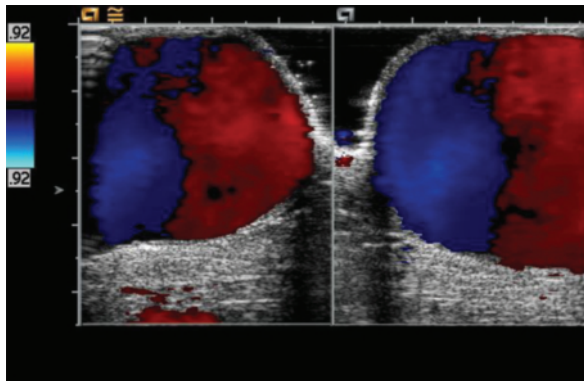
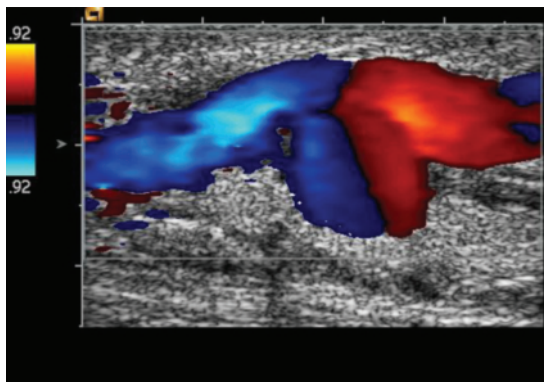

Figure 28 Pseudoaneurysm in a cephalic vein.



Ultrasound in Peripheral Arterial Disease

Stenoses are quantified by the PSV and the PSV ratio (Figure 26) of pre-stenotic or post-stenotic flow to in-stenosis flow. Typical criteria used are PSVs > 400 cm/s and/or PSV ratios of $>3:1$ [51]. Stenoses should, however, be assessed in the context of the flow measurement or changes in flow from a previous scan and from the clinical indications for the scan. Moderate stenoses - for example twice the PSV increase and a maximum velocity of 200 cm/s - may be not impair flow or access function and even more severe stenoses may be found in fistulas with good function.

When reporting stenoses, measurement of PSV ratios should be made in combination with absolute measure of PSV to give an assessment of the anatomy, and severity and functional importance of the stenosis. Very high velocities (400–600 cm/s) are indicative of high-pressure gradients.

Flow waveform changes are useful in identifying severe stenosis with more pulsatile flow upstream of a narrowing and damped flow downstream and turbulent flow in the post-stenotic region.

Steal may occur in haemodialysis with inadequate flow to the distal tissue that results in pain in the hand and fingers and, if severe, tissue changes associated with ischaemia. Steal is associated with a high incidence of arterial stenosis in the arterial supply to the hand [52]. Ultrasound is effective in identifying this and as an aid to planning therapy through angioplasty or surgical revision.

Figure 29 Haematoma compresses a cephalic vein post-operatively.

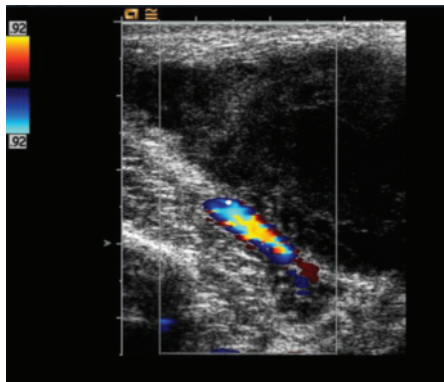

Collections and haematoma should be noted (Figure 29). These can lead to difficulties when needling fistulas and can cause extrinsic compression of the access circuit. Very high volume flows are possible and can lead to cardiac problems. Ultrasound can be used to quantify the flow and monitor therapy.

Ultrasound in Peripheral Arterial Disease

References

- 1 Hirsch AT, Haskal ZJ, Hertzner NR et al.: ACC/AHA guidelines for the management of patients with peripheral arterial disease (lower extremity, renal, mesenteric and abdominal aortic). *J Vasc Interv Radiol* 2006 1383-98
- 2 Norgren L, Hiatt WR, Dormandy JA, Nehler MR, Harris KA, Fowkes FGR TASC II working group. Inter-Society Consensus for the management of peripheral arterial disease (TASCII) *J Vasc Surg* 2007 45 S5A-S67A
- 3 Yao ST, Hobbs JT, Irvine WT. Ankle systolic pressure measurements in arterial disease affecting the lower extremities. 1969 *Br J Surg* 59 676-679.
- 4 Goss DE de Trafford J, Roberts VC, Flynn MD, Edmonds ME, Watkins PJ. Raised ankle/brachial pressure index in insulin treated diabetic patients. *Diabetic Medicine* 1989 6 576-578.
- 5 Laing SL, Greenhalgh RM. The detection and progression of asymptomatic arterial disease. *Br J Surg* 1983 70 628-630.
- 6 Lambourne LA, Moffatt CJ, Jones AC, Dorman MC, Franks PJ. *J Wound Care* 1996 5 348-351.
- 7 Yao ST. Lower limb systolic pressure measurements: Technique and clinical applications. *Inter Angio.* 1985 4 31-39.
- 8 Hobbs JT, Yao St, Lewis JD, Needham TN. A limitation of the Doppler ultrasound method of measuring ankle systolic pressure. *VASA* 1974 3 160-162.
- 9 Laing SL, Greenhalgh RM. Standard exercise test to assess peripheral arterial disease. *BMJ* 1980 280 13-16.
- 10 Strandness DE. Abnormal exercise responses after successful reconstructive surgery. *Surgery* 1966 59 325-333.
- 11 Sensier Y, Bell PRF, London NJ. The ability of quantitative assessment of the common femoral Doppler waveform to screen for significant aortoiliac disease. *Eur. J. Vasc. Endovasc. Surg.* 1998 15 357-64.
- 12 Shaalan WE, French-Sherry E, Castilla M, Lozanski L, Bassiouny HS. Reliability of common femoral artery hemodynamics in assessing the severity of aortoiliac inflow disease. *J Vasc Surg.* 2003 37 960-9.
- 13 Jaeger KA, Phillips DJ, Martinb RL, Hanson C, Roederer GO, Langlois YE, Ricketts H J , Strandness DE. Noninvasive mapping of lower limb arterial lesions. *Ultrasound Med.Biol.* 1985 11 515-21
- 14 Legemate DA, Teeuwen C, Hoeneveld H, Eikelboom BC. Value of duplex scanning compared with angiography and pressure measurements in the assessment of aortoiliac arterial lesions. *Br.J.Surg.* 1991 78 1003-8
- 15 Whyman MR, Gillespie I, Ruckley CV, Allan PL, Fowkes F. Screening patients with claudication from femoropopliteal disease before angioplasty using Doppler colour flow imaging. *Br.J.Surg.* 1992 79 907 909
- 16 Sensier Y, Hartsthorne T, Thrush A, Nydahl S, Bolia A, Lonond NJM A prospective comparison of lower limb colour-coded duplex scanning with arteriography. *Eur J Vasc Endovasc Surg* 1996 11 170-175
- 17 Polak JF, Karmel MI, Mannick JA, O'Leary DH, Donaldson MC, Whittemore AD. Determination of the extent of lower-extremity peripheral arterial disease with color-assisted duplex sonography: a comparison with angiography. *AJR* 1990 155 1085-9
- 18 Langsfeld M, Nepute J, Hershey FB, Thorpe L, Auer AI, Binnington HB, Hurley JJ, Peterson GJ, Schwartz R, Woods JJ. The use of deep duplex scanning to predict hemodynamically aortoiliac stenoses. *J.Vasc.Surg.* 1988 7 395-9

Ultrasound in Peripheral Arterial Disease

- 19 Whyman MR, Ruckley CV, Fowkes FG: A prospective study of the natural history of femoropopliteal artery stenosis using duplex ultrasound. *Eur. J. Vasc. Surg.* 1993 7 444-7
- 20 Strauss AL, Roth FJ, Rieger H. Noninvasive assessment of pressure gradients across iliac artery stenoses; duplex and catheter correlative study. *J Ultr. Med.* 1993 12 17-22
- 21 Legemate DA, Teeuwen, Hoeneveld H, Eikelboom BC. How can the assessment of the hemodynamic significance of aortoiliac arterial stenosis by duplex scanning be improved? A comparative study with intraarterial pressure measurement. *J Vasc Surg* 1993 17 676-84
- 22 Koelemay MJW, Hratog DD, Prins MH, Kromhout JG, Legemate DA, Jacobs MJHM. Diagnosis of arterial disease of the lower extremities with duplex ultrasonography. 1996 83 404-409
- 23 Collier P, Wilcox G, Brooks D, Laffey S, Dalton T. Improved selection of patients for angioplasty utilizing colour Doppler imaging. *Am.J.Surg.* 1990 160 171-4
- 24 Sensier Y, Fishwick G, Owen R, Pemberton M, Bell PR, London NJ. A comparison between colour duplex ultrasonography and arteriography for imaging for infrapopliteal arterial lesions. *Eur. J. Vasc. Endovasc. Surg.* 1998 15 44-50
- 25 Wilson YG, George JK, Wilkins DC, Ashley S. Duplex assessment of run-off before femorocrural reconstruction. *Br. J. Surg.* 1997 84 1360-3
- 26 Bergamini TM, George SM, Massey HT, Henke PK, Klamer TW, Lambert GE, Miller FB, Garrison RN, Richardson JD. Intensive surveillance of femoropopliteal-tibial autogenous vein bypasses improves long-term graft patency and limb salvage. *Ann Surg* 1995 221 507-515
- 27 Idu MM, Buth J, Cuypers P, Hop WC, van de Parvoordt ED, Tordoir JM. Economising vein-graft surveillance programs. *Eur. J.Vasc Endovasc Surg.* 1998 15 432-8
- 28 Giannoukas AD, Androulakis AE, Labropoulos N, Wolfe JHN. The role of surveillance after infrainguinal bypass grafting. *Eur J. Vasc. Endovasc. Surg.* 1996 11 279-289
- 29 Westerband A, Mills JL, Kistler S, Berman SS, Hunter GC, Marek JM. Prospective validation of threshold criteria for intervention in infrainguinal vein grafts undergoing duplex surveillance. *Ann.Vasc.Surg.* 1997 11 44-8
- 30 Davies AH, Magee TR, Tennant SWG, Lamont PM, Baird RN, Horrocks M. Criteria for identification of the "at risk" infrainguinal bypass graft. *Eur J. Vasc. Surg.* 1994 8 315-319
- 31 Cluley SR, Brener BJ, Hollier L, Schoenfeld R, Novick A, Vilkomerson D, Ferrara-Ryan M, Parsonnet V. Transcutaneous ultrasonography can be used to guide and monitor balloon angioplasty. *J.Vasc. Surg.* 1993 17 23-30
- 32 Katzenschlager R, Ahmadi A, Minar E, Koppensteiner R, Maca T, Pikesch K, Stumpflen A, Uguruoglu A, Ehringer H. Femoropopliteal artery: initial and 6-month results of color duplex US-guided percutaneous transluminal angioplasty. *Radiology* 1996 199 331-4
- 33 Nyamekye I, Sommerville K, Raphael M, Adieshiah M, Bishop C. Non-invasive assessment of arterial stenoses in angioplasty surveillance: a comparison with angiography. *Eur.J.Vasc.Endovasc.Surg.* 1996 12 471-81
- 34 Kinney EV, Bandyk DF, Mewissen MW, Lanza D, Bergamini TM, Lipchik EO, Seabrook GR, Towne JB. Monitoring functional patency of percutaneous transluminal angioplasty. *Arch. Surg.* 1991 126 743-7
- 35 Sacks D, Robinson ML, Summers TA, Marinelli DL: The value of duplex sonography after peripheral artery angioplasty in predicting subacute restenosis. *AJR* 1994 162 179-83
- 36 Duplex criteria for determination of in-stent stenosis after angioplasty and stenting of the superficial femoral artery. *J Vasc. Surg.* 2009 49 133-9
- 37 Miles S, Roediger W, Cooke P, Mieny CJ. Doppler ultrasound in the diagnosis of the popliteal artery entrapment syndrome. *Br. J. Surg.* 1977 64 883-4

Ultrasound in Peripheral Arterial Disease

- 38 Erdoes LS, Devine JJ, Bernhard VM, Baker MR, Berman SS, Hunter GC. Popliteal compression in a normal population. *J.Vasc.Surg.* 1994 20 978-86
- 39 Dent TL, Lindenauer SM, Ernst CB, Fry WJ. Multiple arteriosclerotic arterial aneurysms. *Arch Surg.* 1972 105 338 44
- 40 Bynoe RP, Miles WS, Bell RM, Greenwold DR, Sessions G, Haynes JL, Rush DS. Noninvasive diagnosis of vascular trauma by duplex ultrasonography. *J.Vasc.Surg.* 1991 14 346-52
- 41 Knudson MM, Lewis FR, Atkinson K, Neuhaus A. The role of duplex ultrasound imaging in patients with penetrating extremity trauma. *Arch. Surg.* 1993 128 1033-7
- 42 Fellmeth BD, Roberts AC, Bookstein JJ, Freischlag JA, Forsythe JR, Buckner NK, Hye RJ. Postangiographic femoral artery injuries: nonsurgical repair with US guided compression. *Radiology* 1991 178 671-5
- 43 Maleux G, Hendricks S, Vaninbrouk J et al. Percutaneous injection of human thrombin to treat iatrogenic femoral pseudoaneurysms: short and mid-term follow up. *Eur Radiol* 2003 13: 209-212
- 44 Igidbachian VN, Mitchell Dg, Middleton WD, Schwartz RA, Goldberg BB. Iatrogenic femoral arteriovenous fistula: diagnosis with color Doppler imaging. *Radiology* 1989 170 749-52
- 45 Reed AJ, Fincher RM, Nichols FT. Takayasu arteritis in a middle aged Caucasian woman: clinical course correlated with duplex ultrasound and angiography. *Am. J. Med. Sci.* 1989 298 324 7
- 46 Rush MP, McNally DM, Rossman ME, Otis S. Non-invasive vascular diagnosis of thoracic outlet syndrome. 1983 *Bruit* 7 56-59
- 47 Edwards JM, Zierler RE: Duplex ultrasound assessment of upper extremity arteries. In Zwiebel WJ (ed). *Introduction to vascular ultrasonography.* 3rd ed. Philadelphia WM Saunders 1992 223-235
- 48 National Kidney Foundation. NKF-K/DOQI clinical practice guidelines for vascular access: update 2006. 2006 *AM J Kidney Dis* 48 (suppl 1): S177-S277
- 49 Tordoir J, Canaud B, Haage P, et al: EBPg on Vascular Access. 2007 *Nephrol.Dial.Transplant.* 22 suppl 2: ii88-ii117
- 50 Tordoir JHM, Rooyens P, Dammers R, et al: Prospective evaluation of failure modes in autogenous radiocephalic wrist access for hemodialysis. *Nephrol. Dial. Transplant* 2003 18: 378-383
- 51 Older RA, Gizieski TA, Wilcowski MJ et al: Hemodialysis access stenosis: early detection with color Doppler US. *Radiology* 1998 207: 161-164
- 52 Leon C, Asir A: Arteriovenous access and hand pain: the distal hypoperfusion ischemic syndrome. *Clin J Am Soc Nephrol* 2007 2: 175-183