

Home

Journal Rankings

Journal Search

Country Rankings

Country Search

Compare

Map Generator

Help

About Us

Show this information in
your own website

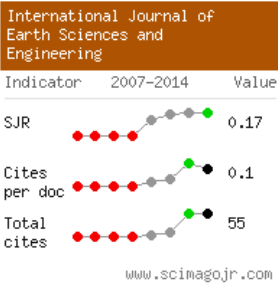

Display journal title

Just copy the code below and
paste within your html page:

<a href="http://www.scimagojr.com

Journal Search

Search query

in **Journal Title**

Exact phrase

International Journal of Earth Sciences and Engineering

Country: **India**

Subject Area: **Earth and Planetary Sciences | Engineering | Environmental Science**

Subject Category:

Category	Quartile (Q1 means highest values and Q4 lowest values)															
	1999	2000	2001	2002	2003	2004	2005	2006	2007	2008	2009	2010	2011	2012	2013	2014
Building and Construction													Q4	Q4	Q4	Q4
Civil and Structural Engineering													Q4	Q4	Q4	Q4
Earth and Planetary Sciences (miscellaneous)													Q4	Q3	Q3	Q3
Environmental Engineering													Q4	Q4	Q4	Q4
Ocean Engineering													Q4	Q3	Q3	Q3

Publisher: **Cafet-Innova Technical Society**. Publication type: Journals. ISSN: 09745904

Coverage: 2010-2014

H Index: 4

Charts

Data

SJR indicator vs. Cites per Doc (2y)

Related product



@scimago

SJR is developed by:



Powered by
Scopus

The SJR indicator measures the scientific influence of the average article in a journal, it expresses how central to the global scientific discussion an average article of the journal is. Cites per Doc. (2y) measures the scientific impact of an average article published in the journal, it is computed using the same formula that journal impact factor™ (Thomson Reuters).

Citation vs. Self-Citation

[How to cite this website?](#)

Evolution of the total number of citations and journal's self-citations received by a journal's published documents during the three previous years.

Cites per Document vs. External Cites per Document

Evolution of the number of total cites per document and external cites per document (i.e. journal self-citations removed) received by a journal's published documents during the three previous years.

Cites per Document in 2, 3 and 4 years windows

Evolution of Citations per Document to a journal's published documents during the two, three and four previous years. The two years line is equivalent to journal impact factor™ (Thomson Reuters) metric.

International Collaboration

International Collaboration accounts for the articles that have been produced by researchers from several countries. The chart shows the ratio of a journal's documents signed by researchers from more than one country.

Journal's Citable vs. Non Citable Documents

Not every article in a journal is considered primary research and therefore "citable", this chart shows the ratio of a journal's articles including substantial research (research articles, conference papers and reviews) in three year windows.

Journal's Cited vs. Uncited Documents

Ratio of a journal's items, grouped in three years windows, that have been cited at least once vs. those not cited during the following year.



CAFET-INNOVA Technical Society

- Helping Scientific Community

13th February, 2016

To,

Bambang Istijono, Taufika Ophiyandri, and Annisa
Andalas University, Indonesia

Greetings from CAFET-INNOVA Technical Society (An International non-profit organization helping the scientific community), Hyderabad, INDIA

At the outset we would like to express our gratitude for selecting our journal to publish your research article in International Journal of Earth Sciences and Engineering (IJEE).

Based upon the reviewers comments your(s) paper entitled "**Community Perceptions towards the Causes of Flood in Air Pacah Area, Padang City, Indonesia**", which was accepted for oral presentation in "International Conference on Innovative Trends in Civil Engineering for Sustainability (ICICES-2016)" during 8th-9th January, 2016 was organized by Department of Civil Engineering, Toc H Institute of Science & Technology (TIST), Arakkunnam, Ernakulam, Kerala, India, and Cafet-Innova Technical Society, Hyderabad, India is also accepted for publication in *International Journal of Earth Sciences and Engineering (IJEE)*; ISSN 0974-5904. IJEE is indexed in Scopus Compendex and Geobase (products hosted on Engineering Village) Elsevier, Amsterdam, Netherlands, Chemical Abstract Services-USA, Geo-Ref Information Services-USA, List B of Scientific Journals in Poland and publishing by Cafet-Innova Technical Society, Hyderabad, India.

Paper Title: **Community Perceptions towards the Causes of Flood in Air Pacah Area, Padang City, Indonesia**

Author(s) Name: Bambang Istijono, Taufika Ophiyandri, and Annisa

Thanking you,

Dr. Raju Aedla

Editor

International Journal of Earth Sciences and Engineering (IJEE)

Cafet Innova Technical Society (CITS)

Hyderabad, India

Website: www.cafetinnova.org

Email: editorcits2007@gmail.com

Editor-in-Chief:

Dr. D. VENKAT REDDY

Professor, NIT-Karnataka, INDIA

President - CITS

Executive Editors:

Dr. T. N. SINGH

Professor, IIT-Bombay, INDIA

Dr. PAVANAGURU

Professor, Osmania Uni., INDIA

Dr. P R REDDY

Scientist (Retd.), NGRI, Hyd., INDIA

Editor:

Dr. RAJU AEDLA

Founder & Secretary General-CITS

Technical Editors:

Dr. Paul M. Santi

Colorado School of Mines, USA

Dr. Choonam Sunwoo

Director, KIGSMS, SOUTH KOREA

Dr. Hsin-Yu Shan

NCT University, TAIWAN

Dr. Ganesh R. Joshi

University of the Ryukyus, JAPAN

Dr. Krishna R. Reddy

University of Illinois, Chicago, USA

Dr. S. Neelamani

Kuwait Inst of Sci Resrch, KUWAIT

Dr. Joanna Maria Dulinska

Cracow Uni. of Tech., POLAND

Dr. Shuichi TORII

Kumamoto University, JAPAN

Dr. S. Viswanathan

IIT-Bombay, Powai, Mumbai, INDIA

Dr. K. Uma Maheshwar Rao

IIT-Kharagpur, West Bengal, INDIA

Dr. Subhasish Das

IIT-Kharagpur, West Bengal, INDIA

Dr. Kalachand Sain

Scientist EII, NGRI Ltd, INDIA

Dr. S. M. Ramasamy

Vice-Chancellor, GR Univ, INDIA

Dr. C. Natarajan

NIT-Tiruchirapalli, INDIA

Dr. Katta Venkataramana

NIT-Karnataka, Surathkal, INDIA

Dr. M. K. Nagaraj

NIT-Karnataka, Surathkal, INDIA

Dr. G. S. Dwarakish

NIT-Karnataka, Surathkal, INDIA

Dr. N. Ganesan

NIT-Calicut, Kerala, INDIA

Dr. E. Saibaba Reddy

Rector, JNTU-Hyderabad, INDIA

Dr. Shamsheer B. Singh

BITS-Pilani, Rajasthan, INDIA



8th-9th JANUARY 2016

Organized by

Toc H Institute of Science and Technology (TIST), Ernakulam, Kerala, INDIA

In Technical Collaboration with

CAFET INNOVA Technical Society (CITS), Hyderabad, Telangana, INDIA

<http://icices.tist.cafetinnova.org/>



Date:08.12.2015

Chief-Patrons

Varghese K, Manager, Toc H Public School Society, INDIA

Varghese C S, President, Toc H Public School Society, INDIA

Prakash George Mathen, Secretary, Toc HPSS, INDIA

Paul Vincent M X, Treasurer, Toc HPSS, INDIA

Patrons

Vincent H. Wilson D, Principal, Toc H IST, INDIA

Conference Chair

Venkat Reddy D, Prof. & President, CITS, INDIA

Technical Chair

Dwarakish G S, Professor, AMD, NITK, Surathkal, INDIA

Letha J, Vice-Chancellor, Cochin Uni. of Science & Tech., INDIA

Kuncheria P Issac, Vice-Chancellor, Kerala Tech. Uni., INDIA

Technical Co-Chair

Lathi Karthi, Caledonian College of Engg, Oman

Rajeev Kumar P, Dept. of Civil Engg, TIST, INDIA

Hafeez Basha R, Vice-President, BRCORP, SINGAPORE

Organizing Chairs

Vasudev R, Head, Dept. of Civil Engg, TIST, Kerala, INDIA

Raju Aedla, Founder & Secretary General, CITS, Hyd., INDIA

Organizing Secretary

Mary Dhanya, Department of Civil Engg., TIST, Kerala, INDIA

Aravind Unnithan, Department of Civil Engg., TIST, INDIA

Advisory Committee

Abdullah MS Al-Amri, King Saud Uni., R, SAUDI ARABIA

Ajit B R, Ajit Associates, Kochi, INDIA

Amde M Amde, University of Maryland, USA

Amiri G G, Iran Uni. of Science & Tech., Narmak, Tehran, IRAN

Basil Gnanappa S, Kalasalingam University, INDIA

Choonam Sunwoo, Korea Inst. of Geoscience & Mineral, S.K

Deepak T J, INTI International Uni., Kaula Lumpur, MALAYSIA

Dwarakish, National Inst. of Tech. Karnataka, Surathkal, INDIA

Edy Tonnizam B M, University of Teknologi, Malaysia

Ganesh R Joshi, University of the Rykyus, Okinawa, JAPAN

Hari Krishna Shreshtha, Nepal Engineering College, NEPAL

Hollis Watts P, WASM School of Mines, AUSTRALIA

Hsin-Yu Shan, National Chio Tung University, TAIWAN

Indubhushan Patnaikuni, RMIT University, AUSTRALIA

Jonna Maria Dulinska, Cracow Uni. of Tech., POLANAD

Kar S C, NCMRWF, MoES, INDIA

Krishna R Reddy, University of Illinois, Chicago, USA

Linhua Sun, Suzhou University, Suzhou, Anhui Province, China

Mashamba Able, University of Johannesburg, South Africa

Mohammed R, Salalah College of Tech., OMAN

Neelamani S, Kuwait Inst. for Scientific Research, KUWAIT

Nguyen Tan P, Ho Chi Minh City Uni. of Tech., VIETNAM

Nicola Tarque, Catholic University of Peru, PERU

Nuh Bilgin, Istanbul Technical University, Maslak, ISTANBUL

Paloma Pineda, University of de Sevilla, Seville, SPAIN

Raj Reddy Kallu, University of Newada, N Virginia, RENO

Ramachandra Reddy P, NGRI, Hyderabad, INDIA

Ranjith Pathegama Gamage, Monash Uni., AUSTRALIA

Robert Jankowski, Gdansk University of Tech., POLAND

Salih Muhammad Awadh, Uni. of Baghdad, IRAQ

Shuichi TORII, Kumamoto University, JAPAN

Sudharma Y, PGIS, University of Peradeniya, SRILANKA

Tiwari K N, Indian Institute of Technology Kharagpur, INDIA

Trilok N Singh, Indian Institute of Tech. Bombay, INDIA

Usha Natesan, Centre for Water Res., Anna Uni., INDIA

Vahid Nourani, Tabriz University, IRAN

Venkat Reddy D, NITK, Surathkal, INDIA

Vladimir Vigdergauz, ICEMR, RAS, Moscow, RUSSIA

Zhuping Sheng, Texas A&M University System, USA

Acceptance of paper

Dear BAMBANG ISTIJONO, TAUFIKA OPHIYANDRI and AN NISA,

Greetings from International Conference on Innovative Trends in Civil Engineering for Sustainability (ICICES 2016), Kerala, India

At the outset we would like to express our gratitude for selecting our conference to present/publish your research article.

We are happy to inform you that, your paper entitled "Community perceptions towards the causes of flood in Air Pacah area, Padang City, Indonesia" is accepted for oral presentation in *International Conference on Innovative Trends in Civil Engineering for Sustainability (ICICES-2016)*, 8th – 9th January, 2016 is organizing by Department of Civil Engineering, Toc H Institute of Science & Technology (TIST), Arakkunnam, Ernakulam, Kerala, India, and Cafet-Innova Technical Society, Hyderabad, India.

Register the paper for the conference and plan for your travel.
We will meet you soon in the conference.

Thanking You,

Yours faithfully,

Dr. Raju Aedla
Organizing Chair-ICICES 2016
Secretary General and Editor
Cafet Innova Technical Society
Hyderabad, India

Email: icices.tist@gmail.com
Mobile No.: +91-9985545035
Website: icices.tist.cafetinnova.org



Toc H INSTITUTE OF SCIENCE & TECHNOLOGY

International Conference on Innovative Trends in Civil Engineering for Sustainability - ICICES 2016



DEPARTMENT OF CIVIL ENGINEERING

In Technical Collaboration with

CAFET- INNOVA TECHNICAL SOCIETY



Cafet Innova Technical Society



This is to certify that ~~Dr.~~ / Mr. / Ms. **BAMBANG ISTIJONO**
of **ANDALAS UNIVERSITY, INDONESIA** has presented a paper
titled **COMMUNITY PERCEPTIONS TOWARDS THE CAUSES OF FLOOD IN AIR PACAH,**
AREA, PADANG CITY, INDONESIA in the International Conference on
Innovative Trends in Civil Engineering for Sustainability (ICICES 2016), organized by
Department of Civil Engineering, Toc H Institute of Science & Technology, Arakkunnam,
Kerala, India during 8th and 9th January 2016.



Dr. Vasudev R.
Organising Chair, ICICES

Dr. Raju Aedla
Organising Chair, ICICES

Dr. D. Vincent H. Willson
Principal, TIST

Community perceptions towards the causes of flood in Air Pacaharea, PadangCity, Indonesia

BAMBANG ISTIJONO¹, TAUFIKA OPHIYANDRI¹, and AN NISA¹

¹Civil Engineering Department, Engineering Faculty, Andalas University
Kampus Unand Limau Manis, Padang, Indonesia
Email: bistijono1452@yahoo.co.id, t_ophiyandri@yahoo.co.uk

Abstract:

There is a rapid development in Air Pacah area since 1999. This area used to be a remote area and a retarding basin of Padang City. In 2011, it was designated as the new head quarter complex for Padang City government. One of the negative impact of its development was the increase of flood frequency. In order to mitigate the flood, government conducted a flood control project at Maransi River which passes this area. However, this project has not completed yet due to land acquisition problem. Accordingly, this paper aims to identify community perception on flood causes and into what extent the flood control project has benefited the community. Thirty semi-structure interviews were conducted between May and October 2015 and analysed using descriptive statistic and content analysis method. It was found that community feel that there has been an increase in flood frequency, flood depth, and flood duration. There are four dominant factors that have significant impact on flood, rain duration, low infiltration area, massive construction of real estates and offices, and bad drainage system. Community who live exactly next to the construction site has benefited from the flood control project, on the other hand community at the upstream has not feel the positive impact yet because the construction halted due to land acquisition problem. As a result, it is strongly recommended that government to immediately acquire the land needed for the flood control project.

Keywords: community perception, flood, flood causes, flood control, land acquisition

1. Introduction

Air Pacah is a new developed area at the east of Padang City (0°57'0"S; 100°21'11"E). The development was marked by the construction of Padang Bypass Road and Bus Terminal in 1999. In 2011, this area was designated as the new head quarter complex for Padang City government. Since then, massive construction of new government building, universities, hospitals, private office and real estate was took place.

As a results, it seems there is an increase of flood frequency in this area. As noted by Istijono [1], there has been 12 flood occurrences between 2011 and 2013 in Air Pacah. Damage and losses into property, economic disruption, fatalities are evitable. Fig 1 shows where Padang Bypass road can not be passed by vehicle.

To overcome the problems, government has tried to mitigate flood events, one of them is by carrying out a flood control project in Maransi River and Luruih River which pass through Air Pacah area. The construction of this project was planned for 2200 meters long and implemented from 2012 to 2014 by Water Resources Department of West Sumatra Province. However, due to land acquisition problem by the Government of Padang City, river widening work can only be carried out for 840 meters. As a result, the expected benefit of the flood control project is not optimal. Accordingly, the purpose of this paper is to find out how the public perception of flood events that occurred in the area of Air Pacah and

into what extent community perceived the benefits of the flood control project.



Figure 1. Flood at Padang Bypass road

2. Literature Study

2.1. Flood, Causes, and Mitigation

According to BNPB [2] flood is water runoff which exceed its normal confines, Istijono [1] adds that flood process can be explained. Menurut Istijono [1] the occurrence of flooding can be explained by looking at surface run-off which is equal to the total volume of rainwater deducted by interception of water, water infiltration, water storage, water evaporation, and plant transpiration. This factor can be simplified into:

$$AP = VH - (C + R + T) \quad (1)$$

where AP is the flow of surface water, VH is the volume of rainwater, C is water interception, R is infiltration area, and T is water reservoir.

The value of AP will be greater if the value of C, R and T are small, and vice versa AP value will be small if the value of C, R and T are large. The greater the flow of surface water, the greater the potential of flooding event, and if AP exceeds the carrying capacity of the river then flood will occur.

In more detail Kodoatie and Sugiyanto[3] classify the causes of flooding into two factors, natural factors and human factors. Naturally the cause of flood is heavy rainfall, the effect of physiography, erosion and sedimentation, low capacity of rivers, inadequate drainage capacity, and the influence of tide. While the causes of flood due to human actions are the changing conditions of river bank, slums area, litter, dams, damage to flood control building, and inappropriate flood control systems.

For flood control, further Kodoatie and Sugiyanto[3] explain that there are two approaches can be made, non-structural and structural methods. Non-structural methods include watersheds management, land use regulation, erosion control in the watershed, flood warning system, and legal approach. While the structure method include by construction of dams, retention ponds, check dams, reducing the slope of a stream, river improvement, diversion, and construction of embankment.

2.2. Flood in Padang City

Padang City is the capital of West Sumatra province. Administratively, the city of Padang is composed of 11 districts and 104 villages. According to BPS [4] the population of Padang City in 2014 is 876.678 inhabitants and population density is 1261 inhabitants/km². In 2013, the rate of precipitation of Padang reached an average of 347.50 mm per month with an average of 18.83 days of rainy days per month.

As Padang city is located in lowlands with relatively flat topography and next to the beach, and is passed by five major rivers and 16 small rivers, the city was frequently inundated by flood. Indonesian disaster data and

information (DIBI) [5] notes that from 2002 to 2015 there has been 32 occurrences of floods in Padang City. One of the area which is often flooded is Air Pacaharea.

Most recent flood events are flood on March 16, 2008 at Kuranjiriver and LimauManis river, flood on 24 July 2012 and 12 September 2012 (Hidayat, [6]). The last flood event have pushed some houses to be relocated to a safer place. On Wednesday, September 4, 2013 floods in Air Pacah caused Padang Bypass road impassable (Figure 1) and lead to Padang City Hospital patients had to be evacuated (Figure 2).



Figure 2. Flood in Local Hospital of Padang City in Air Pacah area

2.3. Flood Control

Flood control structure has been carried out Padang City dating back during Dutch colonial era which marked by the construction of Banda BatangBakali (digging river). This project is carried out to divert some of the flow of ArauRiver which passing through the trade center of Padang at the time.

Considering the frequent occurrence of flood in Padang City, a comprehensive study was undertaken for flood prevention in 1983. This study was conducted by JICA (Japan International Cooperation Agency) namely Padang Area Flood Control Project. This project aims to conduct a thorough study of flood control, drainage plans, and feasibility studies to identify and prioritize activities to be implemented. Results of the study has become the basis of a flood control project in Padang city (JICA, [7]).

Some projects that have been implemented for flood control in Padang city are normalization of Flood Canal and BatangArauriver in 1992-1997, Kuranji river normalization, Padang coast defence system, and the most current flood control project, Maransi river year 2012-2014.

2.4. Community Perception

According to Bahasa Indonesia dictionary (KKBI) [8], perception can be interpreted as a response (acceptance) directly from something or what someone knows through the senses. Referring to this definition, community perception is how community perceived the flood events that occurred in the area of Air Pacah.

3. Case Study

Case study on this research is associated with the flood control project at Luruih/MaransiRiver in Air Pacah area. With this project, it is expected that Air Pacaharea as the center of Padang City would be a flood-free areas. The consequence is that the government should increase LuruihRiver and MaransiRiver capacity so it will be able to accommodate the flood discharge over a period of 25 years 120 m³/sec and 34 m³/sec respectively.

budget with a contract value of Rp. 30 billion (USD \$ 2.5 million), implemented with a multi-year contract from 7 December 2012 until 6 November 2014. Initial plan was to conduct 2400 m river normalization. However, due to land acquisition problem, the project can only be carried out along 840 meters. Chronologically, the distance of land that can be acquired is 150 meters in 2012, 250 meters in 2013, and 440 meters in 2014.

Forms of activities that have been carried out from 2012 to 2014 include the construction of estuaries, dike and canal wall (Figure 4).

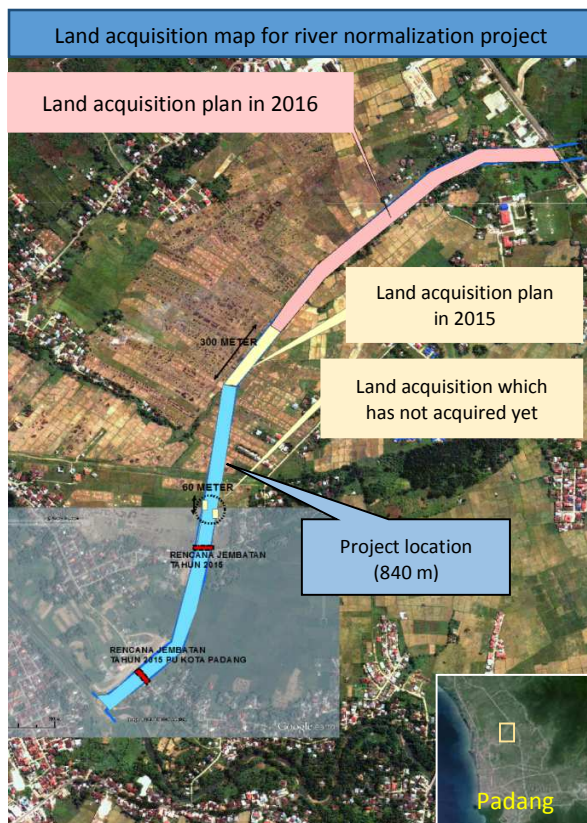

Figure 3. Project layout and land acquisition. (source: Dinas PSDA Sumbar)

The detail location of the project is shown in Figure 3. The funding is come from the West Sumatra provincial



Figure 4. Luruih River normalisation project (source: Dinas PSDA Sumbar)

4. Methodology

This paper was a further development from a preliminary research regarding community perception at AiaPacah area (see Ophiyandri et al., [9]). Previous study was conducted using 20 respondents which become an issue on its validity and reliability. As a result, this study was resulted from 30 semi-structure interviews. The interviews were conducted between May and October 2015. Sampling method used is a purposive sampling, where the respondents has to be lived in Air Pacah area before 1999.

Respondents profile is shown in Table 1. It can be seen that the average age of respondents is 43.4 years and majority respondents have lived in this area more than 35years. None of respondents graduated from university and majority of them working as a farmer.

The interview guideline is structured into four sections, where the first section is about respondents details, and

the second and the fourth sections are about community perception towards flood based on time occurrences, before 1999, between 1999 and 2012 (before the flood control project begin), and after 2012. Respondents were invited to share their opinion about flood causes, frequency, impact, and especially for questions after 2012 respondents were asked whether they already have benefited from the project. For this section, the area is divided into three: (1) KuraoPagang where the construction project was exactly taken place, (2) GunungSangku, 1.5 km upstream from construction area and at the west of Padang Bypass road, and (3) BatangLuruih, 2.5 km upstream from construction area and the east side of Padang Bypass road. From 30 respondents, 11 respondents live in KuraoPagang, 10 respondents live in GunungSangku, and 9 respondents live in BatangLuruih. Further, data was analysed using descriptive statistics and content analysis.

Table 1. Respondent profile

Age (years)		Lived in Air Pacah (years)		Educational Background		Occupation	
Description	Age	Description	Total	Description	Total	Description	Total
Min	22	0-20	1	Non educated	1	Businessman	7
Max	75	20-35	8	Elementary	10	Farmer	14
Average	43.4	35-55	11	Junior High Sc	10	Housewife	8
		>55	10	Senior High Sc	9	Others	1

5. Results and discussion

5.1. Frequency and Flood Height

Community perception towards flood frequency and flood depth were shown in Figure 5 and Figure 6. It can be seen from Figure 5 that before 1999, 77% of respondents said that flood was rarely occurred in Air Pacah. However, after 1999, majority of respondents (43%) claim that flood was always occurred, and unexpectedly 27% of them said that flood occurred every time rain poured. It implies that the flood frequency increase significantly.

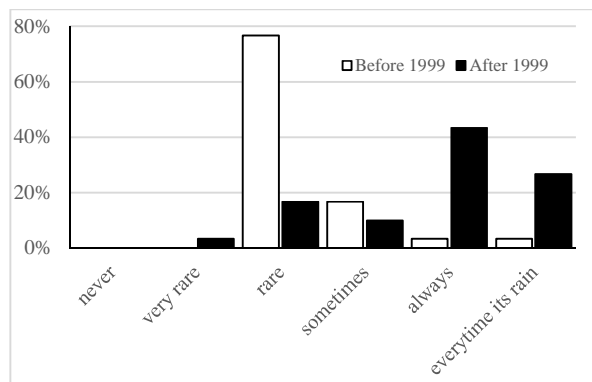

Figure 5. Community perception towards flood frequency

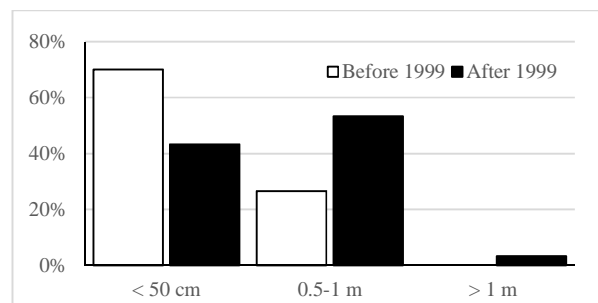

Figure 6. Community perception towards flood depth.

Figure 6 shows the average of flood depth according to community. Before 1999, 70% of respondents said that the average of flood depth is less than 50 cm. After 1999, respondents which say that the average depth was less than 50 cm decrease into 43%. Majority of respondents said that the flood depth was between 0.5 and 1 meter.

Respondents were also asked about the maximum height of flood and flood duration. According to them, there is an increase in the average of highest flood depth, from 28 cm before year 1999 to 71 cm after year 1999. The time of flood duration also rise from 4.7 hours before year 1999 to 13.3 hours after year 1999.



5.2. Flood Causes

Table 2 shows the causes of flood according to community perceptions. From 8 factors introduced, at the time period before 1999, only one factor has an extremely significant impact to flood, which is 'a long time rain duration'. Sixty five percent of respondents agrees with this opinion. At the time period after 1999, majority of respondents said that there are four factors classified as an extremely significant contribution to flood. They are 'long rain time duration', 'low infiltration area', 'many residential areas and offices building', and 'bad drainage system'.

There is a significant shift on three factors according to time analysed (before 1999 and after 1999), namely low infiltration area due to the construction, the increasing

number of residential area and office buildings, as well as bad drainage system. The last is inline with Kamil [10]. In the period before 1999, people thought that the lack of water infiltration areas and the rapid development as a factor that 'not significant at all'. This factor increases to 'extremely significant' and 'very significant' respectively in the period after 1999. While the drainage conditions transform from 'significant' to 'extremely significant'.

Furthermore, the public perception of the length of rain time, deforestation, and the will of God is not shifted between categories before and after 1999. The length of rain time is still considered as a factor that "extremely significant", while deforestation and God's will destiny remain in the 'significant' category.

Table 2. Percentage of community perception to the causes of flood (before and after 1999)

Causes of flood	Not significant at all		Slightly significant		Significant		Very significant		Extremely significant	
	<99	≥99	<99	≥99	<99	≥99	<99	≥99	<99	≥99
	- Long time rain duration	0.0	0.0	0.0	3.3	6.7	3.3	33.3	6.7	60.0
- Low infiltration area	36.7	0.0	26.7	3.3	26.7	10.0	10.0	13.3	0.0	73.3
- Many residential areas and office building	43.3	0.0	43.3	6.7	6.7	3.3	3.3	46.7	3.3	43.3
- Bad drainage system	6.7	0.0	33.3	6.7	40.0	20.0	13.3	16.7	6.7	56.7
- Deforestation at river upstream	3.3	3.3	33.3	20.0	63.3	66.7	0.0	6.7	0.0	3.3
- lack of public awareness to preserve the river	43.3	0.0	16.7	43.3	36.7	56.7	3.3	0.0	0.0	0.0
- throwing garbage into river and sewers	46.7	20.0	33.3	46.7	13.3	33.3	3.3	0.0	3.3	0.0
- God's will	0.0	0.0	3.3	3.3	93.3	86.7	0.0	3.3	3.3	6.7

5.3. Impact of flood control project

This section will discuss what the respondents' perceptions on flood control and the impact that they have felt since project construction. As explained in the methodology section, for this section the study area is divided into three locations. All respondents stated that they had been aware of the activities, which in general they know from other community (60%) with 13 % stating that they know from a socialization carried out by the government.

Since the flood control project was implemented only 9 respondents (30 %) stating that there has been a decrease in the frequency of flood in this area, and all of stating this is that people who live in the area Kuraopagang (near the project site). Respondent 1 states that:

"... In the past, prior to this project, we experienced flood, water inundated a lot of places, our rice fields were flooded and sometimes washaway. After the construction, when raining, water flows smoothly and does not block anymore."

Respondent 2 added that there is a decrease in flood height level. He stated:

"Since the flood control project taking place, we were not experiencing flood anymore. Before, the flood height was three hollow brick, but now less than one hollow brick"

Meanwhile, for community living in Region 2 and Region 3, none of them stating that there has been a decrease in flood frequency. Respondent 3 complained as follows :



"When its rain for 3 hours, rain is turning into pond. Padang bypass roads blocked the water flow, causing floods".

Respondent 4 adds :

"In the past, flood only happened when its raining for all day, but now, only a few hours our area becoming flooded, as height as adult's knee. In Junior High School 27, the flood was higher, forced the school to close."

From above, it can be stated that the people who live close to the flood control project already feel the benefits of this project. Community at this location perceive that there has been a decrease in the intensity of floods. While those who are at a bit far from the project site (toward upstream) have not yet benefited from this activity. Considering this benefits, then it is highly recommended that the government to immediately do land acquisition programme.

6. CONCLUSION AND RECOMMENDATION

6.1. Conclusion

It can be concluded that:

1. The community perceives that there has been an increase in flood frequency, flood height, as well as the length of flood time between the period before 1999 compared to the period after 1999 .
2. Prior to the rapid development in Air Pacah area, factors that have extremely significant impact on flood is just the length of rainy time. While after 1999, there are four very influential factors on the occurrence of flood, the length of rainy time, lack of water infiltration areas, the number of residential area and office buildings , as well as poor drainage conditions
3. Community who live near the location of flood control already feel the positive impact of this project. While community who live slightly upstream from the project site has yet to feel the benefits of this project.

6.2. Recommendation

The construction of Maransi River flood control project was hampered by land acquisition. By looking at the benefit that already felt by some community, it is strongly suggested that the government of Padang City to immediately acquire the land needed for flood control project.

7. REFERENCES

- [1] Istijono, B. (2014) The Obstacles of Infrastructure Project: Case Study on Flood Control Project in Air Pacah (in Bahasa: Hambatan Pembangunan Infrastruktur Akibat Pembebasan Lahan: Kasus Pekerjaan Pengendalian Banjir Kawasan Air Pacah Kota Padang). Proceeding 1st Andalas Civil Engineering National Conference, 27 November 2014, Padang.
- [2] BNPB (2013) Indonesia Disaster Risk Index (in Bahasa: Indeks Risiko Bencana Indonesia (IRBI) Tahun 2013. Badan Penanggulangan Bencana Indonesia (BNPB).
- [3] Kodoatie, R. J. dan Sugiyanto, 2002. Flood: causes and mitigation on environment perspective (In bahasa: Banjir: Beberapa penyebab dan metode pengendaliannya dalam perspektif lingkungan.) Pustaka Pelajar, Yogyakarta.
- [4] BPS (2015) Padang in Numbers 2014 (in Bahasa: Padang dalam Angka 2014. http://padangkota.bps.go.id/vertwo/index.php?hal=publikasi_detil&id=11 pdf [accessed on 20 Juni 2015]
- [5] DIBI (2015) Indonesia Disaster data and Information (In Bahasa: Data dan Informasi Bencana Indonesia). <http://dibi.bnpb.go.id/data-bencana/lihat-data/perhalaman=100;halaman=1> pdf [accessed on 15 Juli 2015]
- [6] Hidayat, B (2014) Understanding Flood in Padang City with Content Analysis of News Article. (in Bahasa: Memahami Bencana Banjir di Kota Padang dengan Content Analysis Artikel Berita). XXXI HATHI Conference, 22-24 August 2014, Padang
- [7] JICA (1983) Study Report on Padang Area Flood Control Project. Japan International Cooperation Agency (JICA).
- [8] KKBI (2015) Indonesia Dictionary (In Bahasa: Kamus Besar Bahasa Indonesia. <http://kbbi.web.id/persepsi>. [accessed on 15 Juli 2015]
- [9] Ophiyandri, T., Istijono, B., Annisa, Musri, A., Daus, S. and Yuhendra, R. (2015) Community Perception on Flood in Air Pacah Area Padang City, XXXII Annual Scientific Meeting of the Association of Indonesian Hydraulic Engineer, Malang, Indonesia, 6-8 November 2015.
- [10] Kamil, I., Alias, B., Mohammed, A. H., Putri, N. T., and Kalani, C. (2013). Design of Performance Evaluation Tools for Drainage of Roads System in Developing Country (Case Study: Drainage System for City Roads in Padang, Indonesia). In Proceedings of 12th International Symposium on The Analytic Hierarchy Process/Analytic Network Process (ISAHP 2013).