

**KULLIYAH OF DENTISTRY INTERNATIONAL ISLAMIC UNIVERSITY MALAYSIA**

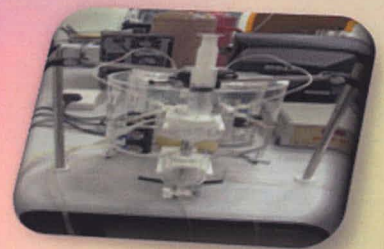

# **ESSENTIAL LABORATORY INVESTIGATIONS FOR DENTAL STUDENTS**

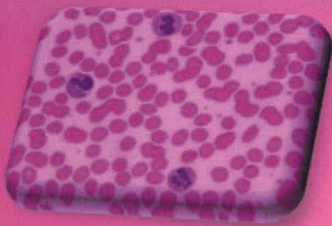

**Dr Basma Ezzat Mustafa**

BSc Pharmacy, H.D.D, MSc,Phd Pharmacology and Clinical Biochemistry  
Assistant Professor Kulliyah of Dentistry IIUM

**Dr Muayad Salm Rahma**

MB.Ch.B , MMSc , Physiology  
Assistant Professor Kulliyah of Dentistry IIUM

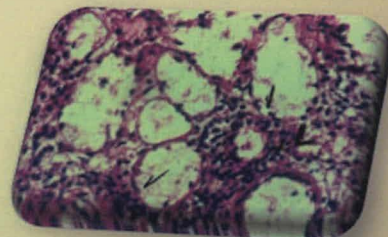
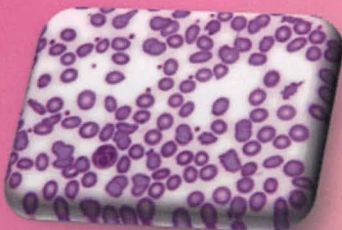

**IIUM PRESS**

**INTERNATIONAL ISLAMIC UNIVERSITY MALAYSIA**

# ESSENTIAL LABORATORY INVESTIGATIONS FOR DENTAL STUDENTS

Editors:

**Dr Basma Ezzat Mustafa**

BSc Pharmacy, H.D.D, MSc,Phd Pharmacology and Clinical Biochemistry

Assistant Professor Kulliyyah of Dentistry IIUM

**Dr Muayad Salm Rahma**

MB.Ch.B , MMSc , Physiology

Assistant Professor Kulliyyah of Dentistry IIUM



IIUM Press

Published by:  
IIUM Press  
International Islamic University Malaysia

First Edition, 2011  
©IIUM Press, IIUM

All rights reserved. No part of this publication may be reproduced, stored in a retrieval system, or transmitted, in any form or by any means, electronic, mechanical, photocopying, recording, or otherwise, without any prior written permission of the publisher.

Perpustakaan Negara Malaysia      Cataloguing-in-Publication Data

ISBN: 978-967-418-040-9

Member of Majlis Penerbitan Ilmiah Malaysia – MAPIM  
(Malaysian Scholarly Publishing Council)

Printed by :  
**IIUM PRINTING SDN. BHD.**  
No. 1, Jalan Industri Batu Caves 1/3  
Taman Perindustrian Batu Caves  
Batu Caves Centre Point  
68100 Batu Caves  
Selangor Darul Ehsan

# TABLE OF CONTENTS

INTRODUCTION .....	1	
<b>CHAPTER 1</b>	<b>BLOOD GLUCOSE TEST .....</b>	<b>3</b>
1.1. What is glucose tolerance test (GTT)? .....	5	
1.2. What is impaired glucose tolerance (IGT)? .....	6	
1.3. If the patient is not diabetic should he watch his blood glucose level? .....	7	
1.4. What is syndrome X? .....	7	
1.5. Bibliography .....	8	
<b>CHAPTER 2</b>	<b>ESSENTIAL DIAGNOSTIC PHYSIOLOGY TESTS .....</b>	<b>9</b>
2.1 Cardio-physiology .....	9	
2.2 Lung Function Test .....	23	
2.3 Neurophysiology .....	28	
2.4 Bibliography .....	35	
<b>CHAPTER 3</b>	<b>THYROID FUNCTION TEST .....</b>	<b>37</b>
3.1 TSH Tests .....	37	
3.2 T4 Tests .....	37	
3.3 T3 Tests .....	38	
3.4 Thyroid Antibody Tests .....	39	
3.5 Measurement of Pituitary Production of TSH .....	40	
3.6 TRH Test .....	40	
3.7 Iodine Uptake Scan .....	41	
3.8 Thyroid Scan .....	41	
3.9 Bibliography .....	43	
<b>CHAPTER 4</b>	<b>BIOPSY OF ORAL CAVITY .....</b>	<b>44</b>
4.1 Indications for Biopsy .....	45	
4.2 Types of Oral Biopsy Techniques .....	45	
4.3 Bibliography .....	58	

<b>CHAPTERS 5</b>	<b>TUMOR MARKERS</b> .....	59
	5.1 Serum Tumor Markers.....	60
	5.2 Tissue Tumor Markers.....	61
	5.3 Urine Tumor Markers.....	61
	5.4 Saliva Tumor Markers.....	61
	5.5 Bibliography .....	63
<b>CHAPTERS 6</b>	<b>BASIC HEMATOLOGICAL TESTS FOR DENTAL STUDENTS</b>	
	6.1 Introduction .....	65
	6.2 Collection of Haematological Blood Samples .....	66
	6.3 Procedure .....	68
	6.4 Essential Hematological Tests .....	70
	6.5 Methods of Haemoglobin Determination .....	71
	6.6 Principle .....	72
	6.7 Bibliography .....	86
<b>CHAPTERS 7</b>	<b>CLINICAL CASE REPORTS</b> .....	89
	7.1 Bibliography .....	96
<b>CHAPTERS 8</b>	<b>NORMAL VALUE</b> .....	<del>92</del> 96
	8.1 Bibliography .....	103
-----		
<b>INDEX</b> .....		104

## **CHAPTER EIGHT**

### **Normal Value**

*Dr. Muayad Salm Rahma*

#### **Cardiac Markers**

Troponin I 0 - 0.1 ng/ml (onset: 4-6 hrs, peak: 12-24 hrs, return to normal: 4-7 days)

Troponin T 0 - 0.2 ng/ml (onset: 3-4 hrs, peak: 10-24 hrs, return to normal: 10-14 days)

Myoglobin (Male) 10 - 95 ng/ml (onset: 1-3 hrs, peak: 6-10 hrs, return to normal: 12-24 hrs)

Myoglobin (Female) 10 - 65 ng/ml (onset: 1-3 hrs, peak: 6-10 hrs, return to normal: 12-24 hrs)

#### **General Chemistry**

Acetone 0.3 - 2.0 mg%

Albumin 3.2 - 5.0 gm/dL

Alkaline Phosphatase 33 - 131 U/L

Ammonia 11 - 35  $\mu$ mol/L

Amylase 50 - 150 U/dL