

ICUDBE2011

SHARING THE WORLD

MUSAWAH

International Conference on Universal Design
in Built Environment (ICUDBE2011)

KAED Briefing Room,
Kulliyah of Architecture and Environmental Design,
International Islamic University Malaysia
22nd - 23rd November 2011

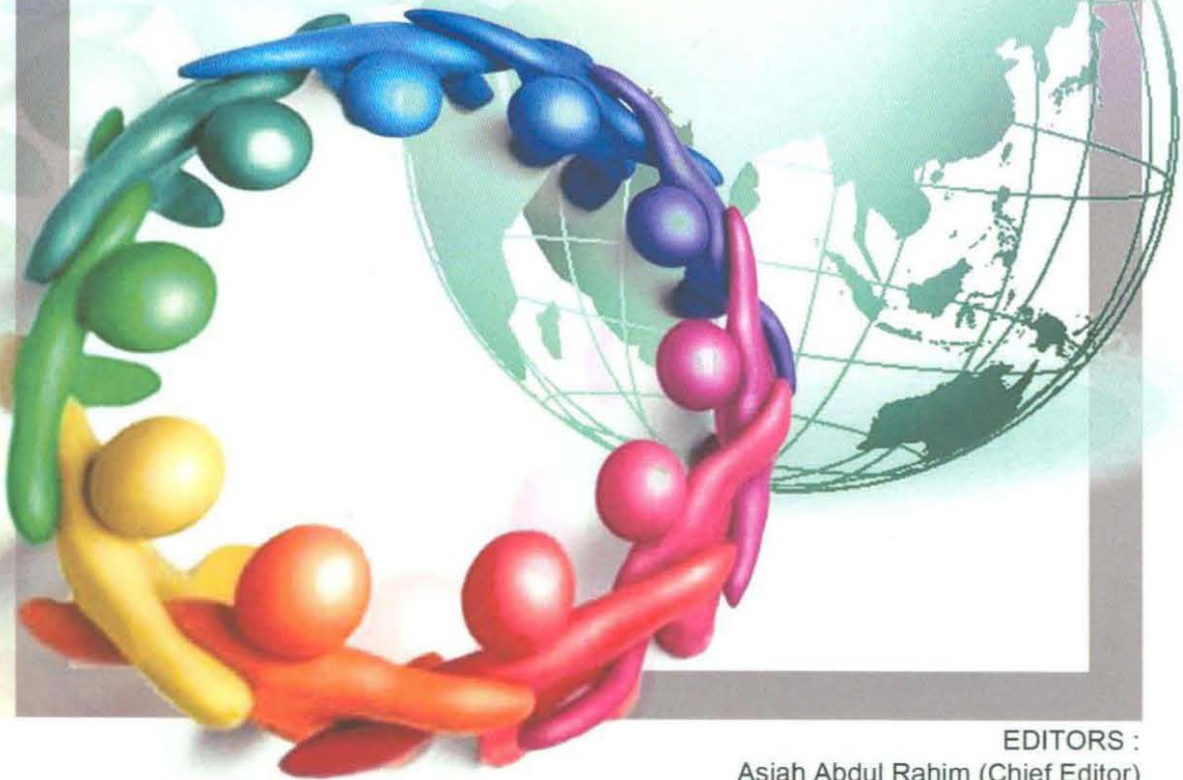

EDITORS :

Asiah Abdul Rahim (Chief Editor)

Ismawi Zen

Shamzani Affendy Mohd Din

Izawati Tukiman

Jointly organised by

STANDARDS
MALAYSIA



Supported by

MOSTI

Published by
KAED Universal Design Unit
Kulliyah of Architecture & Environmental Design
International Islamic University Malaysia
P.O. Box 10, 50728 Kuala Lumpur, Malaysia
Tel: 603-6196769/5271/5221 Fax: 603-61964864

Printed in Malaysia

First Print 2011

ISBN: 978 9833 142156

*Proceedings of ICUDBE2011 Sharing the World MUSAWAH
International Conference on Universal Design in Built Environment
(ICUDBE2011)*

Editors

Asiah Abdul Rahim (Chief Editor)

Ismawi Zen

Shamzani Affendy Mohd. Din

Izawati Tukiman

Copyright © KAED Universal Design Unit, Kulliyah of Architecture and
Environmental Design, International Islamic University of Malaysia
All rights reserved.

No part of this publication may be produced, stored in a retrieval
system, or transmitted in any form or by any means, electronics,
mechanical, photocopying, recording, or otherwise, without the
written permission of the publisher.

DESIGNING INCLUSIVE EDUCATIONAL SPACE FOR AUTISTIC CHILDREN: A REVIEW OF THE EXISTING DISCOURSE

Farjana Rahaman¹ and Dr. Asiah Abdul Rahim, PhD²

1. Masters candidate
Department of Architecture
International Islamic University, Malaysia
Email: farjana.rahaman@gmail.com
2. Professor
Department of Architecture
International Islamic University, Malaysia
Email: ar_asiah@yahoo.com

ABSTRACT

Inclusion of autistic children in the regular educational setting becomes an issue in contemporary discourses on early childhood education. As the enrolment rate of children diagnosed with autism spectrum disorder (ASD) is increasing each year, it becomes crucial for the architects to rethink about their approaches to design inclusive educational learning space to benefit all types of users. While most of the earlier researches addressed the problem of inclusion from educational perspective, a few have been undertaken to address the problem of physical inclusion in terms of school designing. Current researches on design practice for autism friendly learning environment falls mainly in two categories, while the first one addressing the need for special treatment of the environment exclusively for the children with autism spectrum disorder (ASD) (Mostafa, 2008; Mullick & Khare, 2008; Vogel, 2008; Paron-Wildes, 2009), the second one actually has translated research based knowledge on this subject matter in to practice thus designing several school building for the target group (Humphrey, 2005; Whitehurst, 2006; Beaver, 2010). This Scenario has left professionals and researchers with new questions regarding the relationship between the need of children with autism and inclusive environment. This paper attempts to critically look into these earlier works based on literature review and hopefully provide inputs to architects to start rethinking in designing Inclusive environment for this special group of children. This could be used as ground to embark on further research to propose appropriate standards for the architects for designing learning environment that reflects inclusion of children with autism spectrum disorder (ASD) along with their able-bodied peers.

Keywords: Autism, Inclusion, Learning Environment, Environment-Behaviour Relationship