

THE UNIVERSITY OF WARWICK

Original citation:

de Ugarte Postigo, A., Campana, S., Thöne, C. C., D'Avanzo, P., Sánchez-Ramírez, R., Melandri, A., Gorosabel, J., Ghirlanda, G., Veres, P., Martín, S., Petitpas, G., Covino, S., Fynbo, J. P. U. and Levan, Andrew J.. (2013) The obscured hyper-energetic GRB 120624B hosted by a luminous compact galaxy at $z = 2.20$. *Astronomy & Astrophysics*, Volume 557 . Article number L18.

Permanent WRAP url:

<http://wrap.warwick.ac.uk/62793>

Copyright and reuse:

The Warwick Research Archive Portal (WRAP) makes this work by researchers of the University of Warwick available open access under the following conditions. Copyright © and all moral rights to the version of the paper presented here belong to the individual author(s) and/or other copyright owners. To the extent reasonable and practicable the material made available in WRAP has been checked for eligibility before being made available.

Copies of full items can be used for personal research or study, educational, or not-for-profit purposes without prior permission or charge. Provided that the authors, title and full bibliographic details are credited, a hyperlink and/or URL is given for the original metadata page and the content is not changed in any way.

Publisher's statement:

Reproduced with permission from *Astronomy & Astrophysics*, © ESO

<http://dx.doi.org/10.1051/0004-6361/201322065>

A note on versions:

The version presented in WRAP is the published version or, version of record, and may be cited as it appears here. For more information, please contact the WRAP Team at:

publications@warwick.ac.uk

warwick**publications**wrap

highlight your research

<http://wrap.warwick.ac.uk/>

LETTER TO THE EDITOR

The obscured hyper-energetic GRB 120624B hosted by a luminous compact galaxy at $z = 2.20^{\star, \star\star}$

A. de Ugarte Postigo^{1,2}, S. Campana³, C. C. Thöne¹, P. D'Avanzo³, R. Sánchez-Ramírez¹, A. Melandri³, J. Gorosabel^{1,4,5}, G. Ghirlanda³, P. Veres⁶, S. Martín⁷, G. Petitpas⁸, S. Covino³, J. P. U. Fynbo², and A. J. Levan⁹

¹ Instituto de Astrofísica de Andalucía (IAA-CSIC), Glorieta de la Astronomía s/n, 18008 Granada, Spain
e-mail: adeugartepostigo@gmail.com

² Dark Cosmology Centre, Niels Bohr Institute, Juliane Maries Vej 30, 2100 Copenhagen Ø, Denmark

³ INAF – Osservatorio Astronomico di Brera, via E. Bianchi 46, 23807 Merate, LC, Italy

⁴ Unidad Asociada Grupo Ciencia Planetarias UPV/EHU-IAA/CSIC, Departamento de Física Aplicada I, ETS Ingeniería, Universidad del País Vasco UPV/EHU, Alameda de Urquijo s/n, 48013 Bilbao, Spain

⁵ Ikerbasque, Basque Foundation for Science, Alameda de Urquijo 36-5, 48008 Bilbao, Spain

⁶ Department of Astronomy and Astrophysics, Department of Physics, and Center for Particle and Gravitational Astrophysics, Pennsylvania State University, 525 Davey Lab, University Park, PA 16802, USA

⁷ European Southern Observatory, Vitacura Casilla 19001, 19 Santiago de Chile, Chile

⁸ Harvard-Smithsonian Center for Astrophysics, Submillimeter Array, 645 North A'ohoku Place, Hilo, HI 96720, USA

⁹ Department of Physics, University of Warwick, Coventry, CV4 7AL, UK

Received 12 June 2013 / Accepted 4 September 2013

ABSTRACT

Context. Gamma-ray bursts (GRBs) are the most luminous explosions that we can witness in the Universe. Studying the most extreme cases of these phenomena allows us to constrain the limits for the progenitor models.

Aims. In this Letter, we study the prompt emission, afterglow, and host galaxy of GRB 120624B, one of the brightest GRBs detected by *Fermi*, to derive the energetics of the event and characterise the host galaxy in which it was produced.

Methods. Following the high-energy detection we conducted a multi-wavelength follow-up campaign, including near-infrared imaging from HAWKI/VLT, optical from OSIRIS/GTC, X-ray observations from the *Chandra* X-ray Observatory and at submillimetre/millimetre wavelengths from SMA. Optical/NIR spectroscopy was performed with X-shooter/VLT.

Results. We detect the X-ray and NIR afterglow of the burst and determine a redshift of $z = 2.1974 \pm 0.0002$ through identification of emission lines of [O II], [O III] and H- α from the host galaxy of the GRB. This implies an energy release of $E_{\text{iso},\gamma} = (3.0 \pm 0.2) \times 10^{54}$ erg, amongst the most luminous ever detected. The observations of the afterglow indicate high obscuration with $A_V > 1.5$. The host galaxy is compact, with $R_{1/2} < 1.6$ kpc, but luminous, at $L \sim 1.5 L^*$ and has a star formation rate of $91 \pm 6 M_{\odot}/\text{yr}$ as derived from H α .

Conclusions. As for other highly obscured GRBs, GRB 120624B is hosted by a luminous galaxy, which we also prove to be compact, with very intense star formation. It is one of the most luminous host galaxies associated with a GRB, showing that the host galaxies of long GRBs are not always blue dwarf galaxies, as previously thought.

Key words. gamma-ray burst: individual: GRB 120624B

1. Introduction

Long gamma-ray bursts (GRBs) are extreme phenomena that release isotropic equivalent energies in the range of $10^{51} - 10^{54}$ erg in tens of seconds. This energy is thought to be emitted through collimated jets, which help to moderate the emitted energy down to $\sim 10^{51}$ erg. If this range of energies is assumed, then GRBs can be explained by the collapse of very massive stars (Woosley 1993), although there are theories such as those where a highly magnetised and rapidly rotating neutron star could also produce GRBs (Usov 1992). There are a few cases where extreme energy releases of $E_{\text{iso}} > 10^{54}$ ergs are produced. It has been suggested

that some of these events have corrected energy releases that greatly exceed 10^{51} erg, which compromise some progenitor models (Cenko et al. 2011).

Extremely luminous events normally have very luminous counterparts. Even in these cases, some GRBs present very highly extinguished afterglows, owing to dust in the line of sight. This can result in strong observational biases in the samples that we are studying (Fynbo et al. 2009; Covino et al. 2013). Recent analysis of the hosts of obscured bursts have revealed that these events are produced in galaxies that are much more massive and luminous than previously thought (Krühler et al. 2011; Rossi et al. 2012; Perley et al. 2013).

GRB 120624B was one of the brightest GRBs detected by the *Fermi* satellite. In spite of this, initial searches failed to detect an optical counterpart because of strong intrinsic obscuration. In this Letter we present observations of its afterglow and luminous host galaxy, aiming to understand the energetics of the burst and the properties of the environment in which it was produced. Throughout this work we assume a cosmology with $\Omega_m = 0.27$, $\Omega_{\Lambda} = 0.73$, and $H_0 = 71 \text{ km s}^{-1} \text{ Mpc}^{-1}$.

* Based on observations collected at the European Southern Observatory, Chile, with programmes 089.D-0256 and 090.D-0667, at the Gran Telescopio Canarias with programmes GTC49-12A and GTC58-12B, at the Submillimeter Array with programme 2012A-S001, at CAHA with programme F13-3.5-031, at Liverpool Telescope with programme CL13A03, and a DDT programme at the *Chandra* X-ray Observatory.

** Appendices are available in electronic form at <http://www.aanda.org>

2. Observations

2.1. Prompt γ -ray emission

GRB 120624B was detected by the Gamma-Ray Burst Monitor (GBM, Meegan et al. 2009) onboard the *Fermi* satellite at 22:23:54.92 UT on 24 June 2012 (t_0 hereafter; Gruber et al. 2012). It was an extremely bright γ -ray event with a fluence of $(1.916 \pm 0.002) \times 10^{-4}$ erg cm $^{-2}$ (10 keV–10 MeV; Gruber 2012), which was also detected by INTEGRAL/SPI-ACS (Gruber et al. 2012), Konus/WIND (Golenetskii et al. 2012), *Swift*/BAT (Sakamoto et al. 2012b), and *Suzaku*/WAM (Sakamoto et al. 2012a). This fluence places it amongst the top 0.6% of bursts detected by *Fermi*/GBM and the 1.5% of the bursts detected by *Swift*/BAT (de Pasquale et al. 2012). The emission of the burst extended up to very high energies, with a significant detection over 100 MeV by the *Fermi*/LAT detector (Vianello & Kocevski 2012). The T_{90} duration of the burst is ~ 271 s, placing it at the high end of the GRB duration distribution.

Analysis of the GBM data¹ shows three bright pulses, the first one starting 270 s before t_0 and the last one ending 29 s after t_0 . We analysed the spectrum integrated over the total duration ($\sim T_{90}$) of the burst by extracting the spectrum of the three main peaks. The background spectrum was obtained by selecting two time intervals before and after the burst. The sequence spectra in these two selected intervals were fitted with a third-order polynomial to account for the possible time variation of the background spectrum. Both time-integrated and time-resolved spectra were fitted with the typical Band function (Band et al. 1993). The best fit parameters of the average spectrum and of the three spectra corresponding to the main peaks are reported in Table A.1. In the non-standard analysis of the LAT data (LAT low energy events, LLE, roughly from 10 to 200 MeV), we also find the three peaks. To describe the high-energy spectrum, the GBM and LAT measurements were combined. This shows that the spectrum in the LAT energy range is still described well by a Band function, and no emerging high-energy extra component is evident. After the repointing, there was significant emission detected by standard analysis as well. We found the source with decreased flux density at 100 MeV compared to the emission seen in LLE data. While the number of photons is low, the temporal evolution of the high-energy portion appears broadly consistent with a power-law decay.

2.2. Afterglow observations

The first optical observations that were reported, starting 22 h after the burst were affected by the nearby Moon, and did not reach very constraining limits (Sanchez-Caso & Castro-Tirado 2012; Xu et al. 2012). The deepest optical limits were obtained with the GROND multiband imager (Greiner et al. 2008) at the 2.2 m telescope at La Silla Observatory, one day after the burst, with $r' < 24.0$ (Schady et al. 2012), showing that the afterglow was already very faint and/or significantly extinguished.

Our observations began 24.7 h after the burst using the near-infrared (NIR) imager HAWKI at the Very Large Telescope (VLT) at Paranal Observatory. We performed observations using the K_S -band, which were repeated the day after to check for variability, and again on day 19. Optical observations were done with OSIRIS at the GTC telescope 4.8 d after the burst in the r band. The results of the photometry of these observations are shown in Table B.1.

¹ <http://heasarc.gsfc.nasa.gov/W3Browse/fermi/fermigbrst.html>

The *Swift*/XRT observations 2.5 d after the burst led to identifying of two faint sources within the BAT error circle (S1 and S2; Sakamoto et al. 2012b). Subsequent visits at 3.3 and 8.2 d detected only S2 but failed to impose strong-enough limits to confirm the decay of S2.

Chandra observed the field of GRB 120624B starting on June 30, 2012 at 23:58 UT, 6.1 d after the burst trigger. The field was imaged with the S3 CCD for 10 ks. A comparison with a *Swift*/XRT image led to identifying the afterglow (Campana et al. 2012): S1 dimmed considerably, and instead source S2 was at a comparable level. The position determined with `wavdetect` is RA(J2000): 11^h23^m32^s.32 and Dec(J2000): +8 55' 42".8. The uncertainty is dominated by the *Chandra* boresight and is 0".5. The number of photons collected with *Swift*/XRT and *Chandra* is very low. For this reason we used C-statistics within XSPEC. We fit the data assuming the same spectral model and left only the normalisation free. We used an absorbed power law with a Galactic absorption component (fixed to 4.1×10^{20} cm $^{-2}$) and a free component at the host redshift. The best fit photon index is $\Gamma = 2.7^{+1.2}_{-0.9}$ (obtained with $\Delta C = 2.71$), and the intrinsic column density is $N_H(z) = 2.7^{+4.6}_{-2.6} \times 10^{22}$ cm $^{-2}$ at the redshift of the GRB (see below).

In view of the extreme brightness of the GRB event, we performed two observations in mm/submm wavelengths using the Submillimeter Array (SMA). The first observation was carried out on 26 June between UT 4:30 and 8:30. Observations were aimed at the early *Swift*/BAT position, which was 18" away from the nominal GRB position, right on the edge of the 36" primary beam of the SMA antennas at the 358 GHz observed frequency. The achieved 1σ rms of 3.8 mJy yielded an rms of 11 mJy at the GRB position. The second observation, was carried out on 29 June between UT 4:45 and 8:10, towards the position RA(J2000): 11^h23^m31^s.8 and Dec(J2000): +85'47", which showed tentative emission in the first observation. This position turned out to be only 8" away from the GRB position and well within the 55" primary beam of the SMA at the 230 GHz frequency of this second observation. The observation resulted in a 1σ rms of 0.7 mJy. The limits obtained in our data are consistent with the 1 mJy detection obtained at the Plateau de Bure Observatory in the 86 GHz band (Bremer et al. 2012).

2.3. Host galaxy observations

Late imaging was performed several months after the GRB using OSIRIS at the 10.4 m GTC and the 2.0 m Liverpool Telescope for the optical, HAWKI at the 8.2 m VLT for the NIR and Omega2000 at the 3.5 m CAHA in Y -band to study the host galaxy of the event, and characterise its spectral energy distribution (SED). The host is detected in the g , r , i , z , J , H , and K_S filters as a point-like source, even in the highest resolution NIR data, where the seeing was $\sim 0.4''$. The detections in the NIR have low signal-to-noise ratio (S/N), so an extended, lower surface brightness component could not be discounted, although no extended emission is seen in the optical data either, where the S/N is higher, with a seeing of $\sim 1.1''$.

Between 17.1 and 19.1 days after the burst, we performed three spectroscopic observations using the X-shooter spectrograph (Vernet et al. 2011) at the 8.2 m UT 2 of the VLT covering the complete wavelength range from 3000 to 24800 Å at intermediate resolution. The total observation time consisted of 5×1200 s in the UltraViolet/Blue and the Visible arms and 21×300 s in the NIR arm, with 1.0", 0.9", and 0.9" slits, respectively. All the three epochs were combined to produce the best possible spectrum, given that the observations had to be

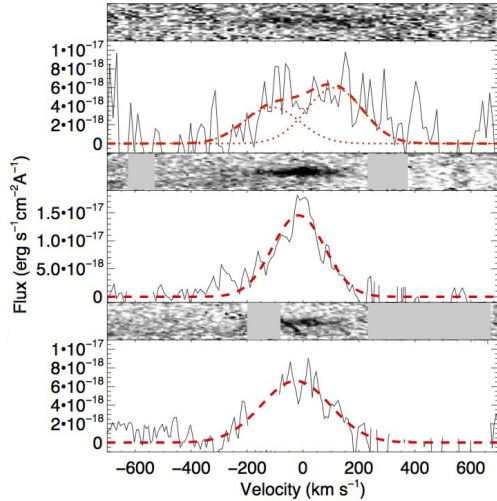

Fig. 1. Sections of the X-shooter spectrum showing the emission lines of [O II] (*top*, centred between the two lines of the doublet), [O III] (*middle*), and H- α (*bottom*). Regions affected by sky lines and detector defects have been masked.

performed at high airmass and that the target was faint. The resulting spectrum has a seeing of $0.9''$. In the combined data we detect emission lines of [O II], [O III], and H- α at a common redshift of $z = 2.1974 \pm 0.0002$, which we identify as the redshift of the host galaxy and, consequently, of the GRB (see Fig. 1).

3. Results and discussion

3.1. Afterglow

Although image subtraction of the first two NIR epochs did not show any significant variability at the location of the GRB (D’Avanzo et al. 2012; de Ugarte Postigo et al. 2012a), the comparison with the later epochs reveals the presence of a counterpart. Image subtraction was performed using the ISIS package (Alard & Lupton 1998; Alard 2000) with the K_S -band frames obtained with HAWKI. The difference in flux observed for our target between the first epoch and the last (which only has flux from the host galaxy) enabled us to estimate the pure afterglow contribution. In the first epoch, 1 d after the burst, the afterglow magnitude was 21.10 ± 0.33 and 2 d after the burst 21.40 ± 0.40 , whereas 19 days after the burst, the afterglow is no longer detected. The location of the afterglow has an offset with respect to the centroid of the host galaxy of $0.11 \pm 0.04''$, equivalent to 0.94 ± 0.34 kpc at the redshift of the GRB. This is also consistent with the median offset of ~ 1.2 kpc measured between long GRB afterglows and their host galaxies (Bloom et al. 2002; de Ugarte Postigo et al. 2012b). Our best equatorial coordinates of the afterglow, as compared to the SDSS DR8 catalogue, are (J2000 $\pm 0.3''$, including statistical and catalogue errors) RA: $11^{\text{h}}23^{\text{m}}32^{\text{s}}.30$ and Dec: $+8^{\circ}55'42''.3$.

Considering our K_S -band and X-ray detections of the afterglow, we can estimate the minimum extinction needed to explain the detection limits provided by GROND (Schady et al. 2012). By assuming the least constraining case, where there is no spectral break between NIR and X-rays, we get a maximum slope value to which we can add the Galactic extinction. We correct the detection limits of GROND by subtracting the contribution of the host galaxy, for which we have late-time photometry. Under these conditions we find that we need an extinction of at least $A_V > 1.5$ mag to be consistent with the detection limits (see Fig. C.1), assuming a Small Magellanic Cloud extinction

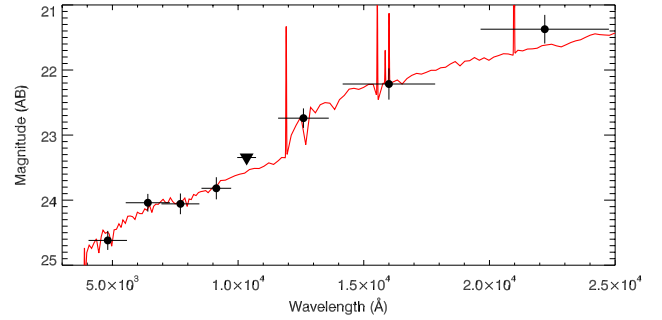

Fig. 2. Optical to NIR flux density distribution of the host galaxy. Dots indicate the detections in *grizJHK_S*, whereas the triangle is a 3σ detection limit in *Y*. In red is the best fit to a galaxy template.

law (the value is slightly higher if we consider a Milky Way extinction law). This confirms that GRB 120624B is a strongly extinguished burst. In this exercise we have combined data from slightly different epochs: HAWKI data correspond to day 2, GROND observations to day 1, and X-ray data to 2.7 days after the burst. Our HAWKI observations show that there is not much difference between days 1 and 2 in the NIR afterglow (the decay is 0.30 ± 0.52 mag), extrapolating the GROND data to day 2 would just make the limits tighter. In a similar way, XRT is probably a bit lower than what would correspond, which would flatten the slope and again require stronger extinction. In conclusion, the $A_V > 1.5$ mag is a conservative limit on the extinction of this burst.

With a peak emission of ~ 1 mJy (Bremer et al. 2012), the millimetre emission of GRB 120624B is close to the typical luminosity in the sample of GRB afterglow detections ($\sim 10^{32}$ erg s^{-1} Hz^{-1} de Ugarte Postigo et al. 2012c) and far from the extremely bright GRB afterglows, peaking at $\sim 10^{33}$ erg s^{-1} Hz^{-1} .

3.2. Host galaxy

We use LePhare (v. 2.2, Arnouts et al. 1999; Ilbert et al. 2006) to fit the optical-to-NIR SED of the host to a set of galaxy templates based on the models from Bruzual & Charlot (2003) created following the same procedure as in Krühler et al. (2011). The SED shape is reproduced best ($\chi^2/\text{dof} = 2.8/7$) by a galaxy template (see Fig. 2) with an extinction of $E(B - V) = 0.25$ (Calzetti extinction law, implying $A_{V,\text{host}} = 1.0$ Calzetti et al. 2000), an age of $(1.0^{+1.4}_{-0.8}) \times 10^9$ yr, a mass of $\log(M_*/M_\odot) = (10.6^{+0.3}_{-0.2})$, and a star formation rate of $\log(\text{SFR}) = (2.1^{+0.5}_{-0.4}) M_\odot \text{ yr}^{-1}$ ($\log(\text{SSFR}) = (-8.4^{+0.7}_{-0.7}) \text{ yr}^{-1}$).

The host galaxy has an absolute magnitude of $M_r = -22.2$ mag and $M_g = -21.6$ ($M_r = -23.1$ and $M_g = -22.6$ extinction corrected). Taking the UV luminosity function at $z \sim 2$ (e.g. Reddy et al. 2008), which corresponds to wavelengths between g and r in our observer frame, the galaxy has a luminosity of $1.5 L^*$ if assuming $M_{1700 \text{ \AA}} = -22.0$ mag, making it one of the most luminous GRB hosts detected to date (Krühler et al. 2011). Our images show a very compact object consistent with being point-like, which at a seeing of $0''.4$ in the best images implies $R_{1/2} < 1.6$ kpc. However, the emission lines are extended in the wavelength direction with a $\text{FWHM} \sim 200$ km s^{-1} following a smooth Gaussian profile and no extension in the spatial direction.

From the H α emission line (see appendix) we derive a SFR of $42 \pm 3 M_\odot/\text{yr}$ ($91 \pm 6 M_\odot/\text{yr}$ when corrected for extinction). The errors do not include the uncertainties of the method ($\sim 30\%$ Kennicutt 1998) or the ones from the flux calibration ($\sim 20\%$).

We can also make a rough estimate of the metallicity using the R_{23} parameter (Kobulnicky et al. 1999) by extrapolating the $H\beta$ flux from the extinction-corrected $H\alpha$ flux assuming case B recombination that demands a ratio of $H\alpha/H\beta = 2.86$. This yields $\log R_{23} = 0.84$, which implies a metallicity of around $12+\log(O/H) = 8.4$ or half solar. (At this metallicity, the two-valued R_{23} metallicity function has an unambiguous solution.)

While most GRB hosts are low-mass blue galaxies (e.g. Savaglio et al. 2009), recently a few massive hosts with luminosities and masses similar to that of the GRB 120624B host have been found (Rossi et al. 2012; Krühler et al. 2011; Perley et al. 2013). In fact, dark GRBs are more often found in massive galaxies, some of which are EROs (Rossi et al. 2012), and often the extinction in the host galaxy correlates with the extinction of the afterglow, implying a rather uniform dust distribution in the host (Perley et al. 2013). Most of those massive dusty GRB hosts also have supersolar metallicities (e.g. GRB 020819, Levesque et al. 2010; GRB 080605, Krühler et al. 2012; GRB 070802, Elíasdóttir et al. 2009), naturally following the mass-metallicity relation. The host of GRB 120624B, however, has a somewhat lower metallicity as expected for its mass at $z \sim 2$ (Erb et al. 2006) which could be related to the high star formation since SF galaxies usually have lower metallicities (Mannucci et al. 2010). The afterglow has a somewhat higher extinction than the host, but still within the equal distribution for GRB hosts as shown in Perley et al. (2013), Fig. 15, although we have to consider that the extinction of the afterglow is a lower limit. GRB 120624B might therefore be in an intrinsically more extinguished region like a molecular cloud that has not yet dissolved or simply behind a more obscured sightline in the host.

The host of GRB 120624B could be similar to luminous compact galaxies (LCGs) detected at somewhat lower redshifts and proposed to be the progenitors of today's spiral galaxy bulges (e.g. Hammer et al. 2001). LCGs have luminosities up to $1.4 L^*$ and masses up to $10^{11} M_{\odot}$, half light radii of $R_{1/2} < 4.5$ kpc, high SFRs (average $40 M_{\odot}/\text{yr}$), relatively high extinctions ($A_V \sim 1.5$ mag), and a range of metallicities, which are all similar to our GRB host. Some LCGs show indications of a low surface brightness region surrounding the compact core, and they all have strong metal absorption lines, both of which would be unobservable in our case. Our host galaxy might thus be similar to a LCG, which is in a crucial state of its evolution, experiencing an episode of heavy SF before developing in a spiral or an elliptical galaxy.

4. Conclusions

We have unambiguously identified the NIR and X-ray counterpart of GRB 120624B. Combining our afterglow detections with the available limits from the literature, we estimated an extinction greater than $A_V > 1.5$ magnitudes. Spectroscopy of the host galaxy reveals strong emission lines at a redshift of $z = 2.1975 \pm 0.0002$ and FWHM of 200 km s^{-1} . At this redshift, GRB 120624B was an extremely luminous event, with an $E_{\text{iso},\gamma} = (3.0 \pm 0.2) \times 10^{54} \text{ erg}$. The host galaxy can be classified as an LCG, with an $R_{1/2} < 1.6$ kpc and a luminosity corresponding to $\sim 1.5 L^*$. It is one of the GRB hosts with higher SFR, with $91 \pm 6 M_{\odot}/\text{yr}$ as derived from $H\alpha$.

Acknowledgements. We thank the anonymous referee for the careful and constructive revision of our manuscript. We thank Thomas Krühler for his help with the SED fitting and Lise Christensen for fruitful discussions. Based on observations made with the Gran Telescopio Canarias (GTC) at the Roque de

los Muchachos Observatory (La Palma). The research activity of A.d.U.P., C.T., and J.G. is supported by Spanish research project AYA2012-39362-C02-02. AdUP acknowledges support by the European Commission under the Marie Curie Career Integration Grant programme (FP7-PEOPLE-2012-CIG 322307). J.G. is supported by the Unidad Asociada IAA-CSIC_ETSI-UPV/EHU and the Ikerbasque Foundation for Science. P.V. acknowledges NASA NNX13AH50G and OTKA K077795. The Dark Cosmology Centre is funded by the DNERF. S.C. acknowledges support by ASI grant I/011/07/0 and PRIN-MIUR grant 2009ERC3HT. We thank H. Tananbaum for granting the *Chandra* DDT.

References

- Alard, C. 2000, A&AS, 144, 363
 Alard, C., & Lupton, R. H. 1998, ApJ, 503, 325
 Arnouts, S., Cristiani, S., Moscardini, L., et al. 1999, MNRAS, 310, 540
 Band, D., Matteson, J., Ford, L., et al. 1993, ApJ, 413, 281
 Bloom, J. S., Kulkarni, S. R., & Djorgovski, S. G. 2002, AJ, 123, 1111
 Bremer, M., Winters, J. M., König, S., de Ugarte Postigo, A., & Castro-Tirado, A. J. 2012, GRB Coordinates Network, 13421, 1
 Bruzual, G., & Charlot, S. 2003, MNRAS, 344, 1000
 Calzetti, D., Armus, L., Bohlin, R. C., et al. 2000, ApJ, 533, 682
 Campana, S., de Ugarte Postigo, A., & Levan, A. J. 2012, GRB Coordinates Network, 13400, 1
 Cenko, S. B., Frail, D. A., Harrison, F. A., et al. 2011, ApJ, 732, 29
 Covino, S., Melandri, A., Salvaterra, R., et al. 2013, MNRAS, 432, 1231
 D'Avanzo, P., de Ugarte Postigo, A., Campana, S., et al. 2012, GRB Coordinates Network, 13391, 1
 de Pasquale, M., Gruber, D., Burgess, J. M., et al. 2012, GRB Coordinates Network, 13389, 1
 de Ugarte Postigo, A., D'Avanzo, P., Campana, S., et al. 2012a, GRB Coordinates Network, 13395, 1
 de Ugarte Postigo, A., Fynbo, J. P. U., Thöne, C. C., et al. 2012b, A&A, 548, A11
 de Ugarte Postigo, A., Lundgren, A., Martín, S., et al. 2012c, A&A, 538, A44
 Elíasdóttir, Á., Fynbo, J. P. U., Hjorth, J., et al. 2009, ApJ, 697, 1725
 Erb, D. K., Shapley, A. E., Pettini, M., et al. 2006, ApJ, 644, 813
 Fynbo, J. P. U., Jakobsson, P., Prochaska, J. X., et al. 2009, ApJS, 185, 526
 Golenetskii, S., Aptekar, R., Frederiks, D., et al. 2012, GRB Coordinates Network, 13382, 1
 Greiner, J., Bornemann, W., Clemens, C., et al. 2008, PASP, 120, 405
 Gruber, D. 2012, GRB Coordinates Network, 13383, 1
 Gruber, D., Burgess, J. M., & Connaughton, V. 2012, GRB Coordinates Network, 13377, 1
 Hammer, F., Gruel, N., Thuan, T. X., Flores, H., & Infante, L. 2001, ApJ, 550, 570
 Ilbert, O., Arnouts, S., McCracken, H. J., et al. 2006, A&A, 457, 841
 Kennicutt, Jr., R. C. 1998, ARA&A, 36, 189
 Kobulnicky, H. A., Kennicutt, Jr., R. C., & Pizagno, J. L. 1999, ApJ, 514, 544
 Krühler, T., Greiner, J., Schady, P., et al. 2011, A&A, 534, A108
 Krühler, T., Fynbo, J. P. U., Geier, S., et al. 2012, A&A, 546, A8
 Levesque, E. M., Kewley, L. J., Graham, J. F., & Fruchter, A. S. 2010, ApJ, 712, L26
 Mannucci, F., Cresci, G., Maiolino, R., Marconi, A., & Gnerucci, A. 2010, MNRAS, 408, 2115
 Meegan, C., Lichti, G., Bhat, P. N., et al. 2009, ApJ, 702, 791
 Perley, D. A., Levan, A. J., Tanvir, N. R., et al. 2013, ApJ, submitted [[arXiv:1301.5903](https://arxiv.org/abs/1301.5903)]
 Reddy, N. A., Steidel, C. C., Pettini, M., et al. 2008, ApJS, 175, 48
 Rossi, A., Klose, S., Ferrero, P., et al. 2012, A&A, 545, A77
 Sakamoto, A., Tashiro, M., Terada, Y., et al. 2012a, GRB Coordinates Network, 13413, 1
 Sakamoto, T., Barthelmy, S. D., Baumgartner, W. H., et al. 2012b, GRB Coordinates Network, 13384, 1
 Sanchez-Caso, A., & Castro-Tirado, A. J. 2012, GRB Coordinates Network, 13385, 1
 Savaglio, S., Glazebrook, K., & Le Borgne, D. 2009, ApJ, 691, 182
 Schady, P., Nicuesa Guelbenzu, A., Klose, S., et al. 2012, GRB Coordinates Network, 13393, 1
 Schlafly, E. F., & Finkbeiner, D. P. 2011, ApJ, 737, 103
 Usov, V. V. 1992, Nature, 357, 472
 Vernet, J., Dekker, H., D'Odorico, S., et al. 2011, A&A, 536, A105
 Vianello, G., & Kocevski, D. 2012, GRB Coordinates Network, 13379, 1
 Woosley, S. E. 1993, ApJ, 405, 273
 Xu, D., de Ugarte Postigo, A., Malesani, D., Gandolfi, D., & Leloudas, G. 2012, GRB Coordinates Network, 13387, 1

Appendix A: Prompt emission

Table A.1 displays the results of the spectral fitting of the *Fermi*/GBM data.

Table A.1. GBM energy analysis of the 3 main γ -ray peaks and of the complete burst.

| $t - t_0$ interval (s) | a_1 | a_2 | $E_{p,obs}$ (keV) | Fluence ($\text{erg s}^{-1} \text{cm}^{-2}$) | E_{iso} (erg) | $E_{peak,rest}$ (keV) |
|---------------------------|-------------------|------------------|----------------------|---|---------------------------------|--------------------------|
| (-270.34, -155.65) | -1.1 ± 0.04 | -2.35 ± 0.30 | 516 ± 73 | $(2.02 \pm 0.06) \times 10^{-5}$ | $(9.2 \pm 0.03) \times 10^{53}$ | 1592 ± 320 |
| (-126.98, -53.25) | -0.93 ± -0.03 | -2.51 ± 0.31 | 603 ± 50 | $(1.06 \pm 0.02) \times 10^{-4}$ | $(1.7 \pm 0.03) \times 10^{54}$ | 1928 ± 160 |
| (-8.19, +28.67) | -1.04 ± 0.06 | -2.07 ± 0.22 | 498 ± 100 | $(5.46 \pm 0.02) \times 10^{-5}$ | $(8.5 \pm 0.3) \times 10^{53}$ | 1650 ± 233 |
| (-270.34, +28.67) | | | | | $(3.0 \pm 0.2) \times 10^{54}$ | 1809 ± 64 |

Appendix B: Observations

Table B.1 presents the observing log of our optical, NIR, and mm/submm observations.

Table B.1. Observing log.

| $t - t_0$ (days) | Exp. (s) | Instrument/ Telescope | Band | AB mag. | Flux density (Jy) |
|---------------------|-----------------|--------------------------|---------|------------------|----------------------------------|
| 1.02 | 10×60 | HAWKI/VLT | K_S | 20.48 ± 0.12 | $(2.33 \pm 0.26) \times 10^{-5}$ |
| 2.05 | 10×60 | HAWKI/VLT | K_S | 20.64 ± 0.13 | $(2.01 \pm 0.24) \times 10^{-5}$ |
| 4.84 | 15×15 | OSIRIS/GTC | r | >23.3 | $<1.7 \times 10^{-6}$ |
| 19.0 | 10×60 | HAWKI/VLT | K_S | 21.14 ± 0.29 | $(1.27 \pm 0.33) \times 10^{-5}$ |
| 277 | 5×700 | LT | u | >23.0 | $<2.3 \times 10^{-6}$ |
| 194 | 11×200 | OSIRIS/GTC | g | 24.80 ± 0.15 | $(4.36 \pm 0.60) \times 10^{-7}$ |
| 194 | 16×80 | OSIRIS/GTC | r | 24.17 ± 0.14 | $(7.80 \pm 1.01) \times 10^{-7}$ |
| 194 | 6×100 | OSIRIS/GTC | i | 24.15 ± 0.16 | $(7.94 \pm 1.17) \times 10^{-7}$ |
| 194 | 18×90 | OSIRIS/GTC | z | 23.89 ± 0.17 | $(1.01 \pm 1.58) \times 10^{-6}$ |
| 252 | 93×60 | OMEGA2000/3.5mCAHA | Y | >23.4 | $<1.6 \times 10^{-6}$ |
| 203 | 20×60 | HAWKI/VLT | J | 22.78 ± 0.15 | $(2.81 \pm 0.39) \times 10^{-6}$ |
| 203 | 17×60 | HAWKI/VLT | H | 22.24 ± 0.24 | $(4.61 \pm 1.02) \times 10^{-6}$ |
| 203 | 17×60 | HAWKI/VLT | K_S | 21.39 ± 0.22 | $(1.01 \pm 0.20) \times 10^{-5}$ |
| 1.34 | 9000 | SMA | 358 GHz | | $<3.3 \times 10^{-2}$ |
| 4.34 | 8172 | SMA | 230 GHz | | $<2.1 \times 10^{-3}$ |

Notes. Optical and NIR magnitudes and fluxes have not been corrected for Galactic extinction ($E(B - V) = 0.049$; Schlafly & Finkbeiner 2011). Optical data have been calibrated using SDSS as reference and for NIR we have used UKIDSS.

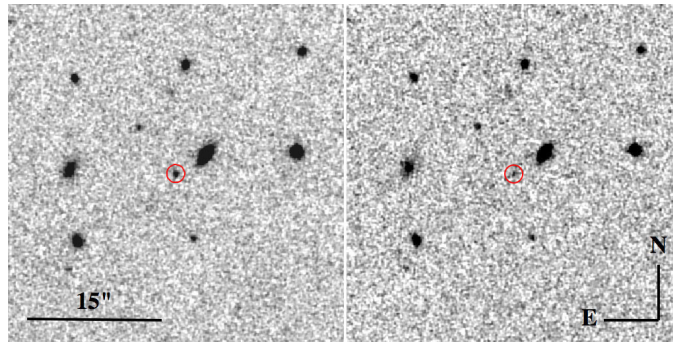

Fig. B.1. K_S -band images of the field of GRB 120624B obtained 1 day after the burst (*left*), where the afterglow is still visible, and 6 months later (*right*) when only the host galaxy remains. The seeing in both frames is $\sim 0.4''$.

Appendix C: Spectral energy distribution and intrinsic extinction

Figure C.1 shows the fit of the NIR to X-ray SED with an extinguished power law. From this fit we derive a minimum intrinsic extinction in the line of sight of the GRB of $A_V = 1.5$ mag, as described in Sect. 3.1.

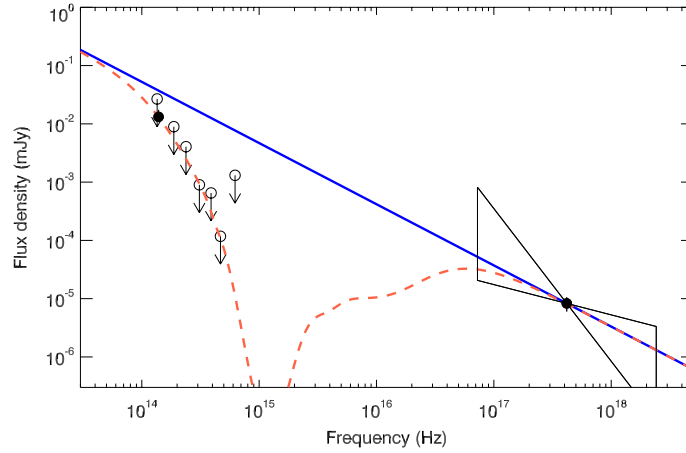

Fig. C.1. Near-infrared to X-ray SED at ~ 2 days, showing an estimation of the minimum extinction necessary to explain the detection limits. Filled circles indicate NIR and X-ray afterglow detections, whereas empty circles with arrows mark detection limits. The thick line is the minimum slope needed between NIR and X-rays to explain the detections, and the dashed line is the same slope after adding the Galactic extinction and an intrinsic extinction of $A_V = 1.5$ mag.

Appendix D: Spectral line fluxes

Table D.1 presents the results of fitting Gaussians to the host galaxy emission lines. In the case of the $[\text{O II}]\lambda\lambda 3727, 3729$ doublet and owing to the low S/N of the feature, the width of the Gaussian was fixed to $\sigma = 100 \text{ km s}^{-1}$ in order to constrain the number of free parameters in the fit. In all cases the spectral extractions were done with apertures of $1.4''$, which is well above the $0.9''$ seeing to minimise the loss of light. The flux errors do not include any systematic error in the absolute flux calibration, which can be estimated at $\sim 20\%$.

Table D.1. Fits to the emission lines of the host galaxy.

| Spectral line | Flux ($\text{erg s}^{-1} \text{cm}^{-2}$) | Corr. with $E(B - V)$ | σ (km s^{-1}) |
|------------------------------|---|-----------------------------------|---------------------------------|
| H- α $\lambda 6564$ | $(1.43 \pm 0.10) \times 10^{-16}$ | $(3.08 \pm 0.22) \times 10^{-16}$ | 123 ± 11 |
| $[\text{O III}]\lambda 5008$ | $(1.82 \pm 0.07) \times 10^{-16}$ | $(5.09 \pm 0.19) \times 10^{-16}$ | 93 ± 4 |
| $[\text{O II}]\lambda 3729$ | $(6.0 \pm 0.3) \times 10^{-17}$ | $(2.31 \pm 0.12) \times 10^{-16}$ | 100 (Fixed) |
| $[\text{O II}]\lambda 3727$ | $(3.9 \pm 0.4) \times 10^{-17}$ | $(1.50 \pm 0.15) \times 10^{-16}$ | 100 (Fixed) |

Notes. The extinction correction is based on the photometric fit of the host galaxy, using a Calzetti extinction law with $E(B - V) = 0.25$ mag, as described in the main text.