

2013

Additecture

Architecture Department
Rhode Island School of Design, archdept@risd.edu

Jonathan Knowles
Rhode Island School of Design, jknowles@risd.edu

Sina Almassi
Rhode Island School of Design, salmassi@alumni.risd.edu

Alexa K. Asakiewicz
Rhode Island School of Design, aasakiew@alumni.risd.edu

Jason W. Askew
Rhode Island School of Design, jaskew@alumni.risd.edu

See next page for additional authors

Follow this and additional works at: https://digitalcommons.risd.edu/techstylehaus_preliminarydesignwork



Part of the [Environmental Design Commons](#)

Recommended Citation

Department, Architecture; Knowles, Jonathan; Almassi, Sina; Asakiewicz, Alexa K.; Askew, Jason W.; Belardetti, Caterina; Chen, Guoyuan; Dupont-Madinier, Kim E.; Fetterolf, Sara B.; Futterer, Zachary P.; Kelman, Atara H.; Mars, John A.; McNulty, Kevin T.; Tourbah, Saja; Tran, Annabelle T.; and Wong, Cong-Xin G., "Additecture" (2013). *Preliminary Design Work*. 1.
https://digitalcommons.risd.edu/techstylehaus_preliminarydesignwork/1

This Article is brought to you for free and open access by the Solar Decathlon 2014: Techstyle Haus at DigitalCommons@RISD. It has been accepted for inclusion in Preliminary Design Work by an authorized administrator of DigitalCommons@RISD. For more information, please contact mpompeli@risd.edu.

Authors

Architecture Department, Jonathan Knowles, Sina Almassi, Alexa K. Asakiewicz, Jason W. Askew, Caterina Belardetti, Guoyuan Chen, Kim E. Dupont-Madinier, Sara B. Fetterolf, Zachary P. Futterer, Atara H. Kelman, John A. Mars, Kevin T. McNulty, Saja Tourbah, Annabelle T. Tran, and Cong-Xin G. Wong



A D D I T E C T U R E

PROJECT GOALS

1. Ability to compact/ Ease of transport
2. Energy efficiency by adjustability
3. Encourage occupant customization, interaction with environment (socially and physically), and movement
4. House as dynamic play

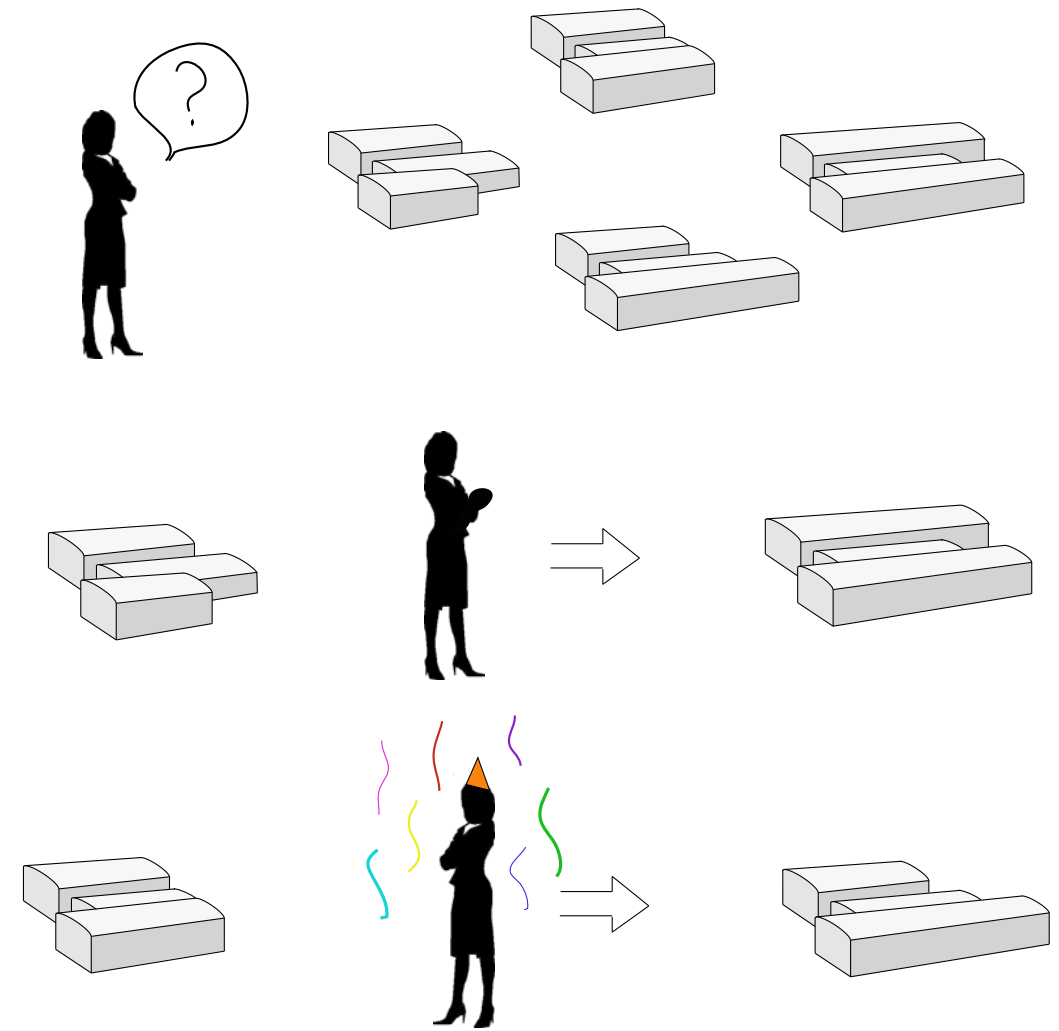
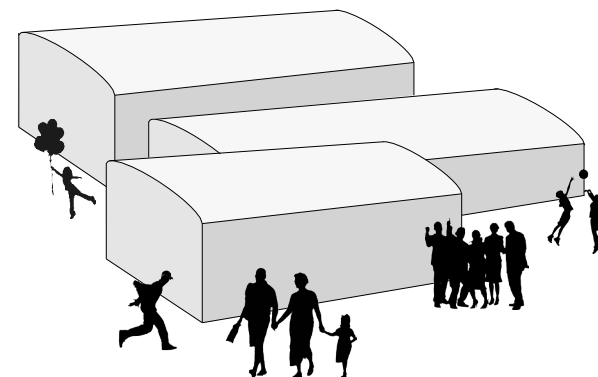
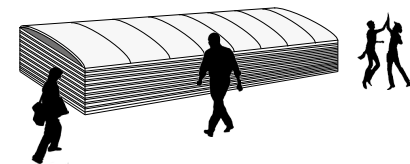
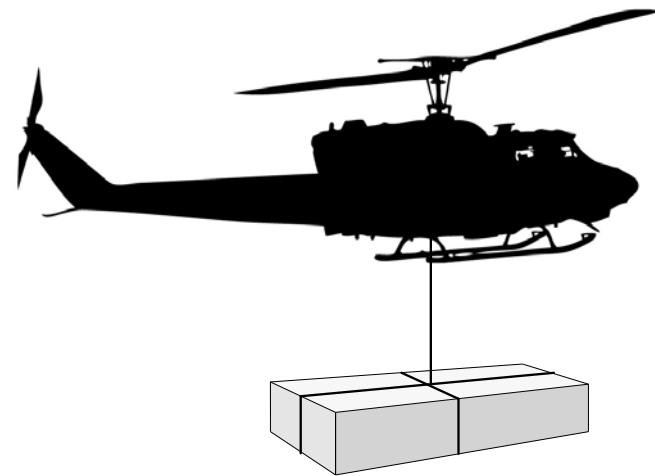



KIT OF PARTS

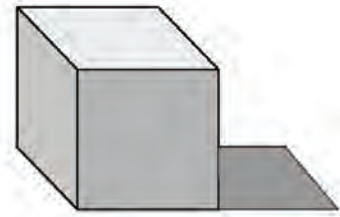

fabric roof X3



wood rib X18



wood beam X12



opaque wall X3



fabric wall X6



glass wall X5



wood post X12



steel cable X8



wood deck X24



wood beam X12



wood rib X18



concrete pile X12

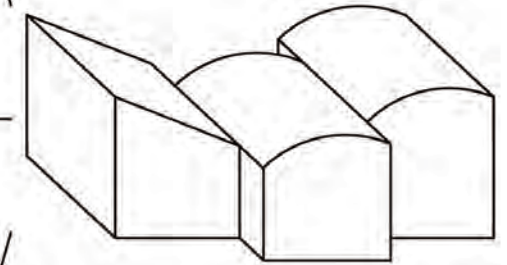
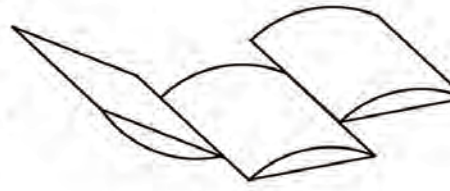

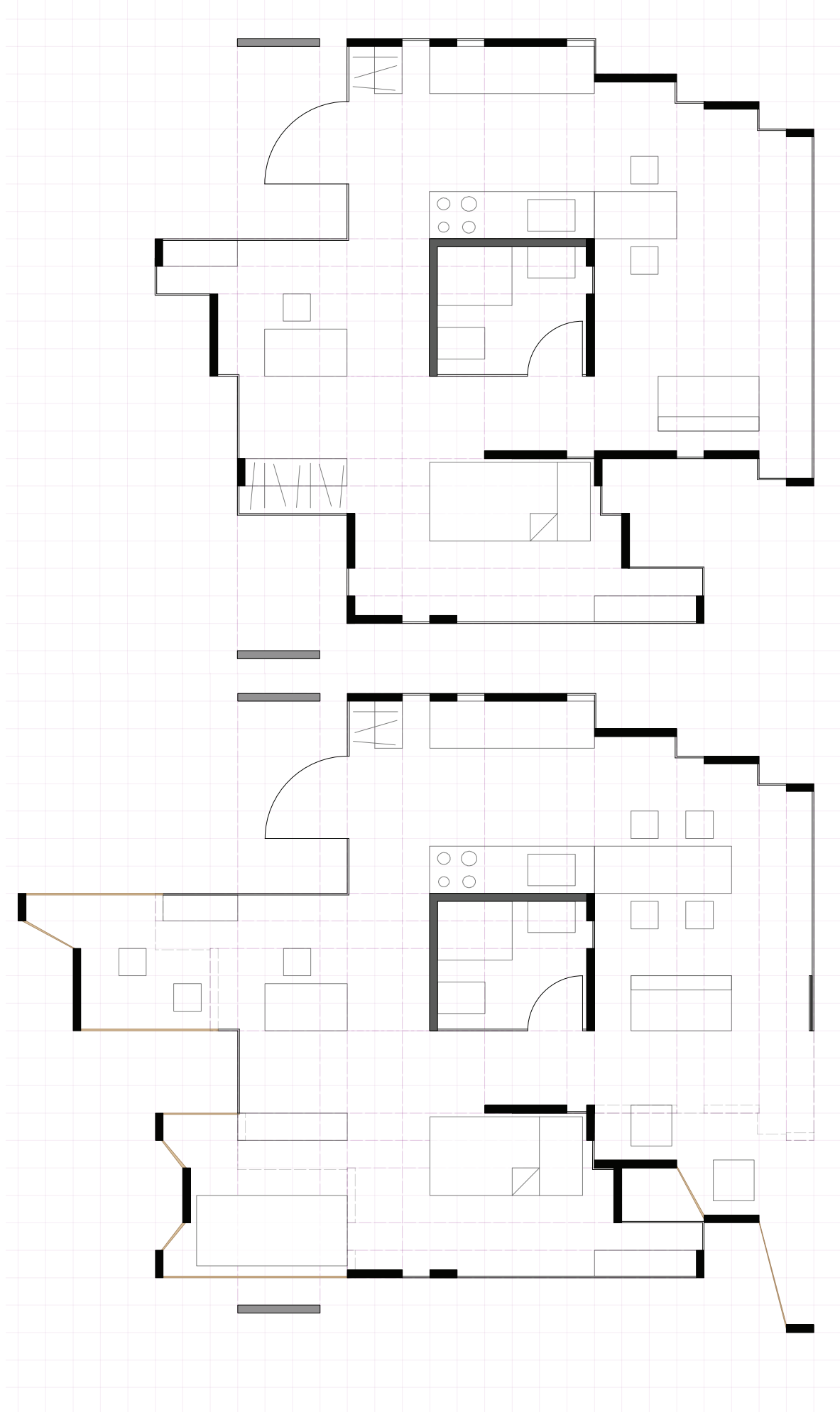
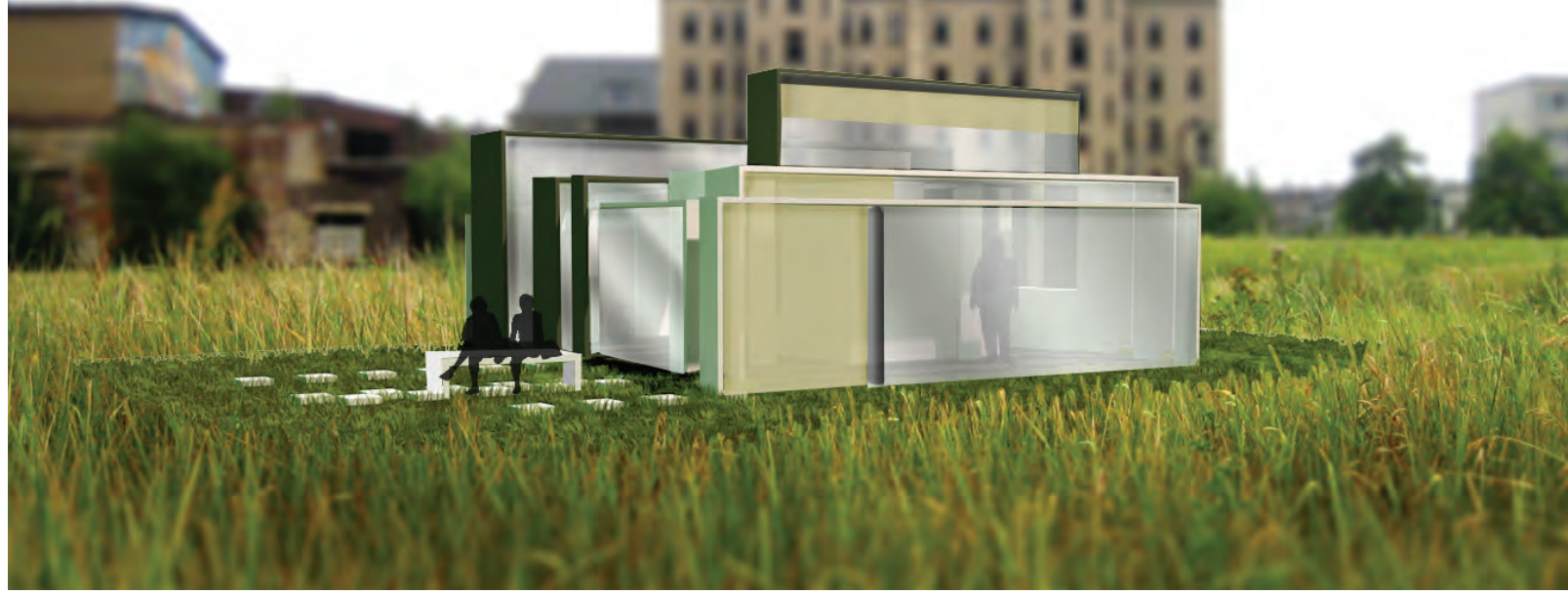
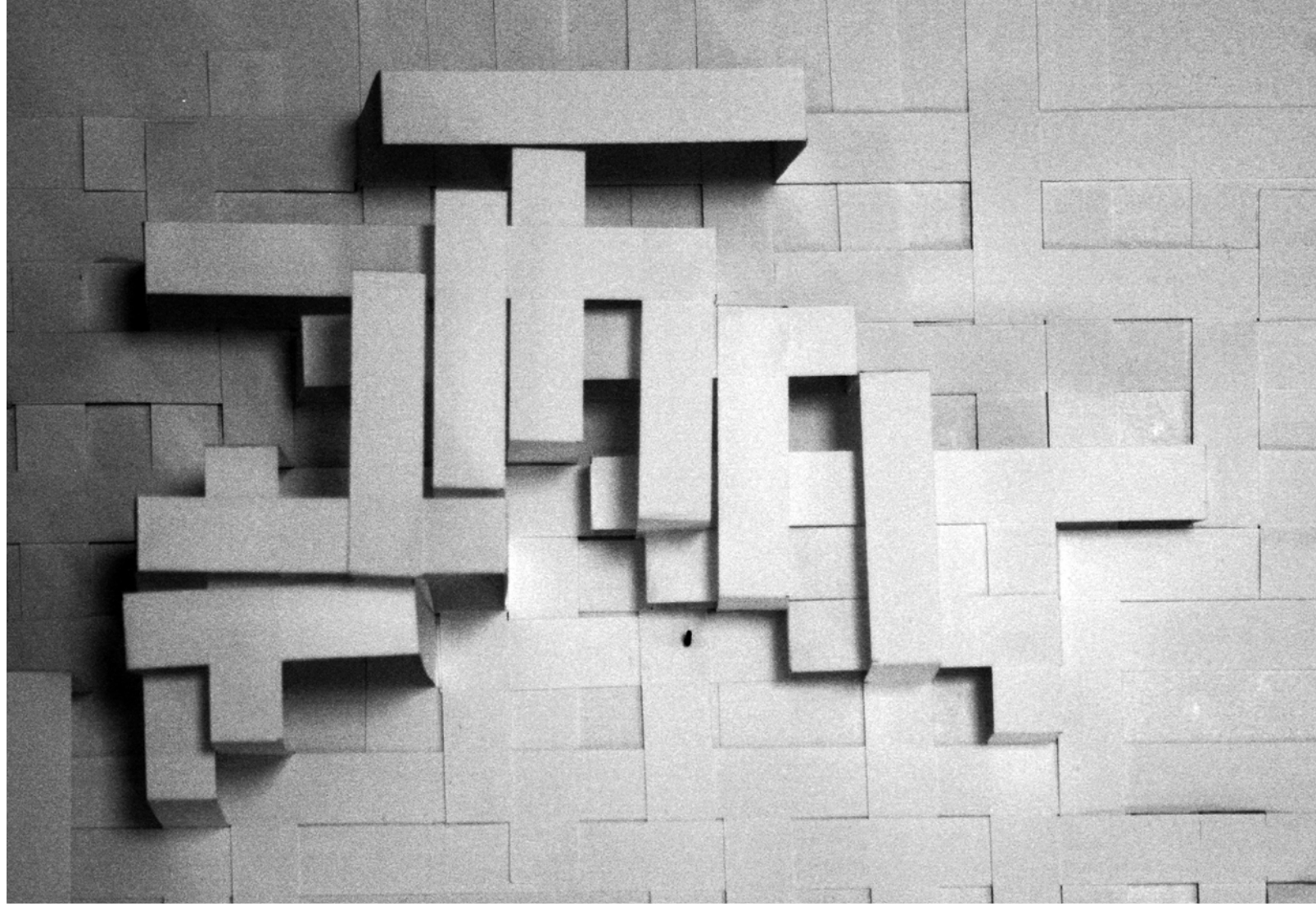

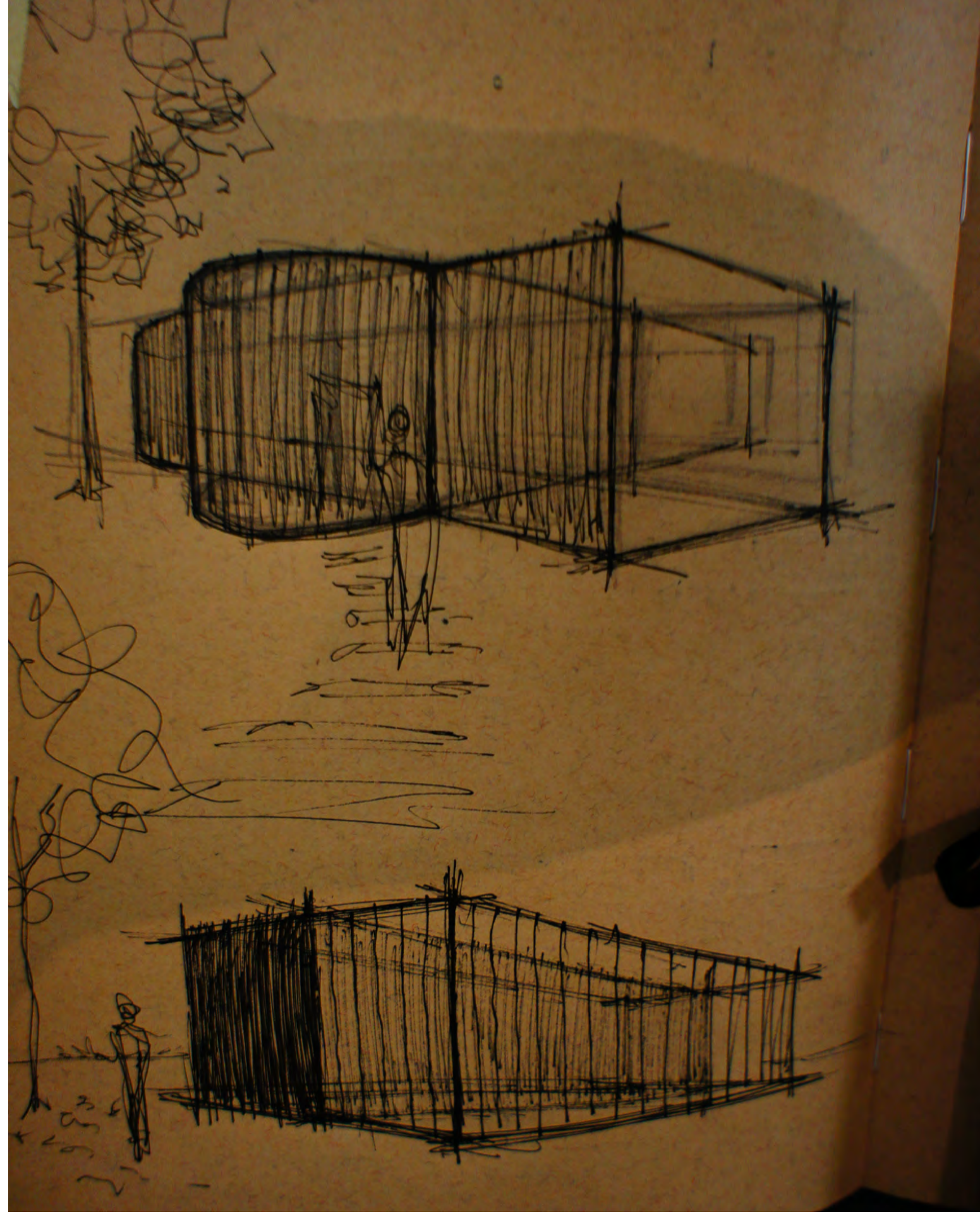
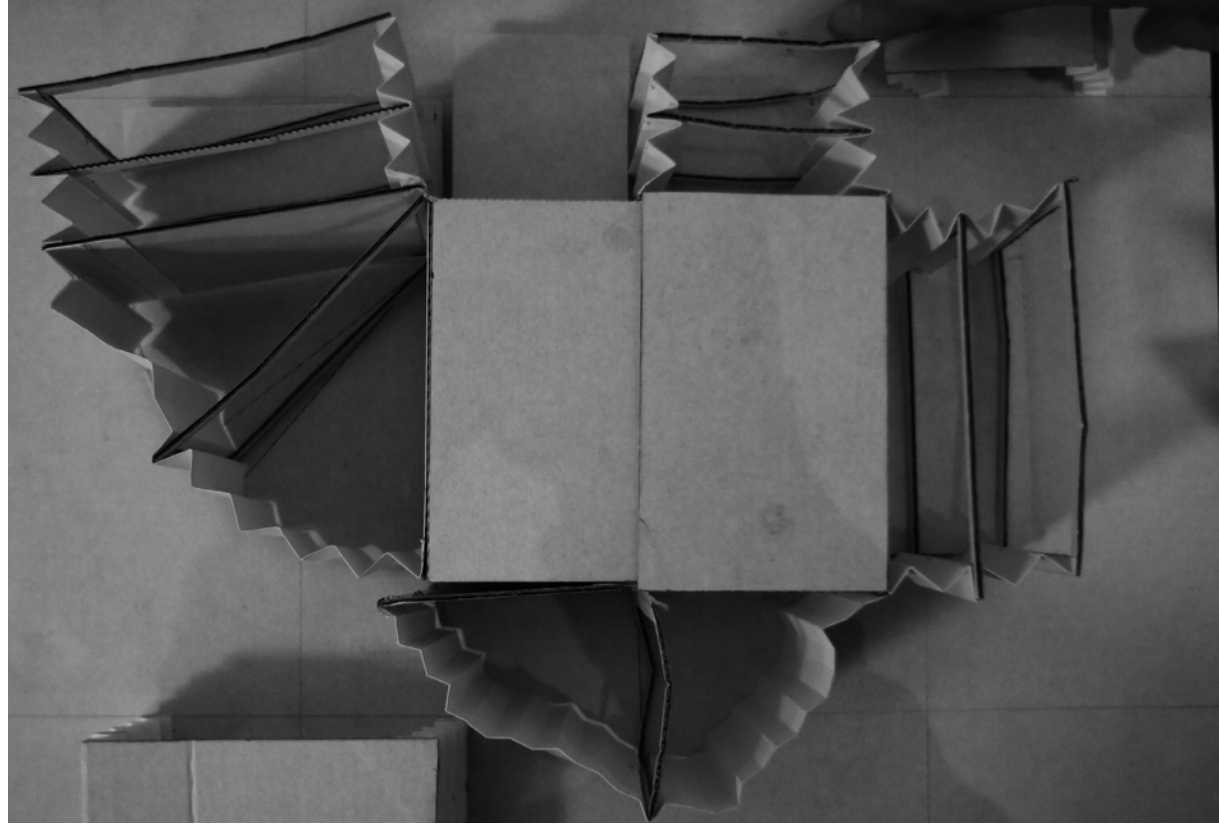

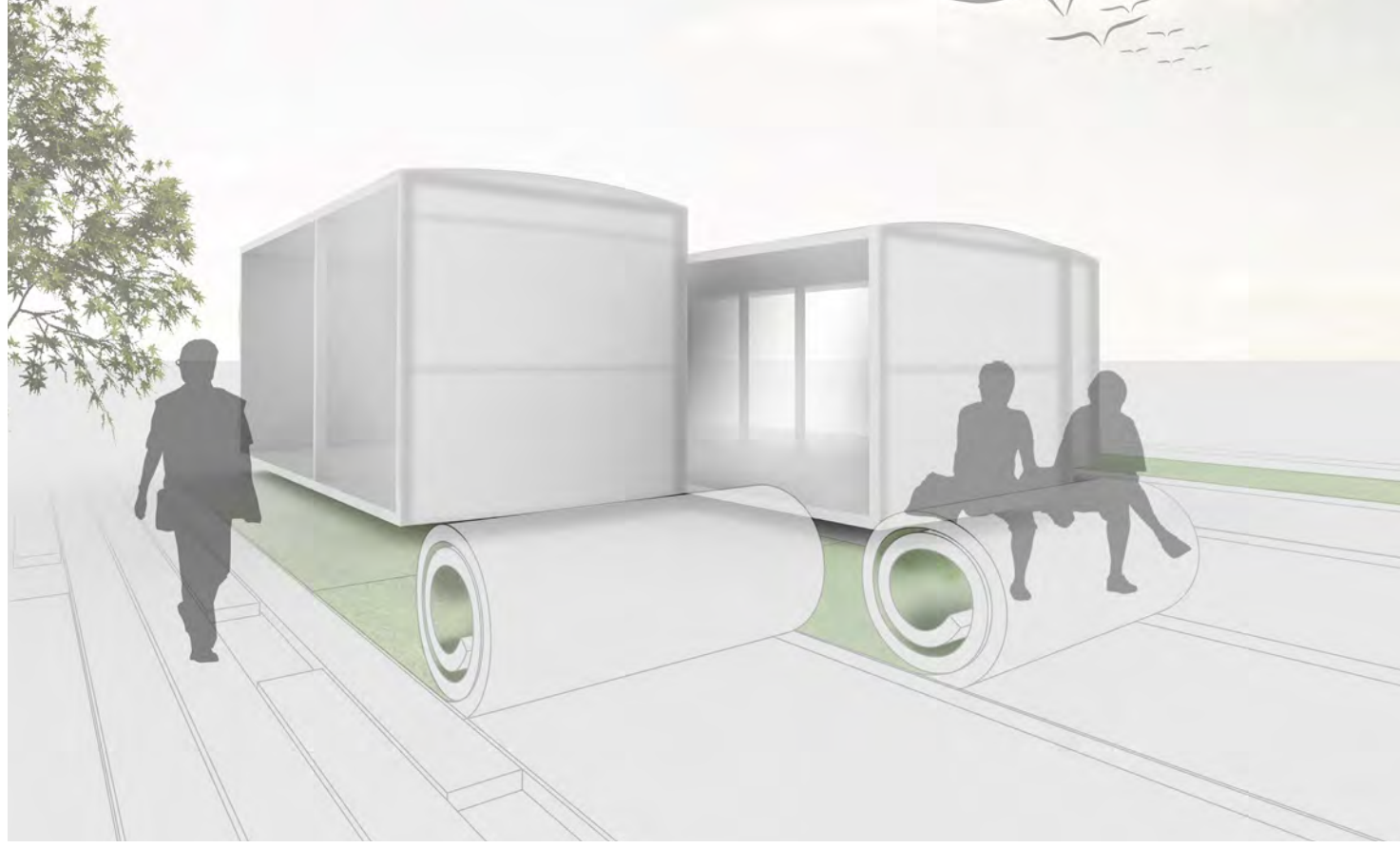
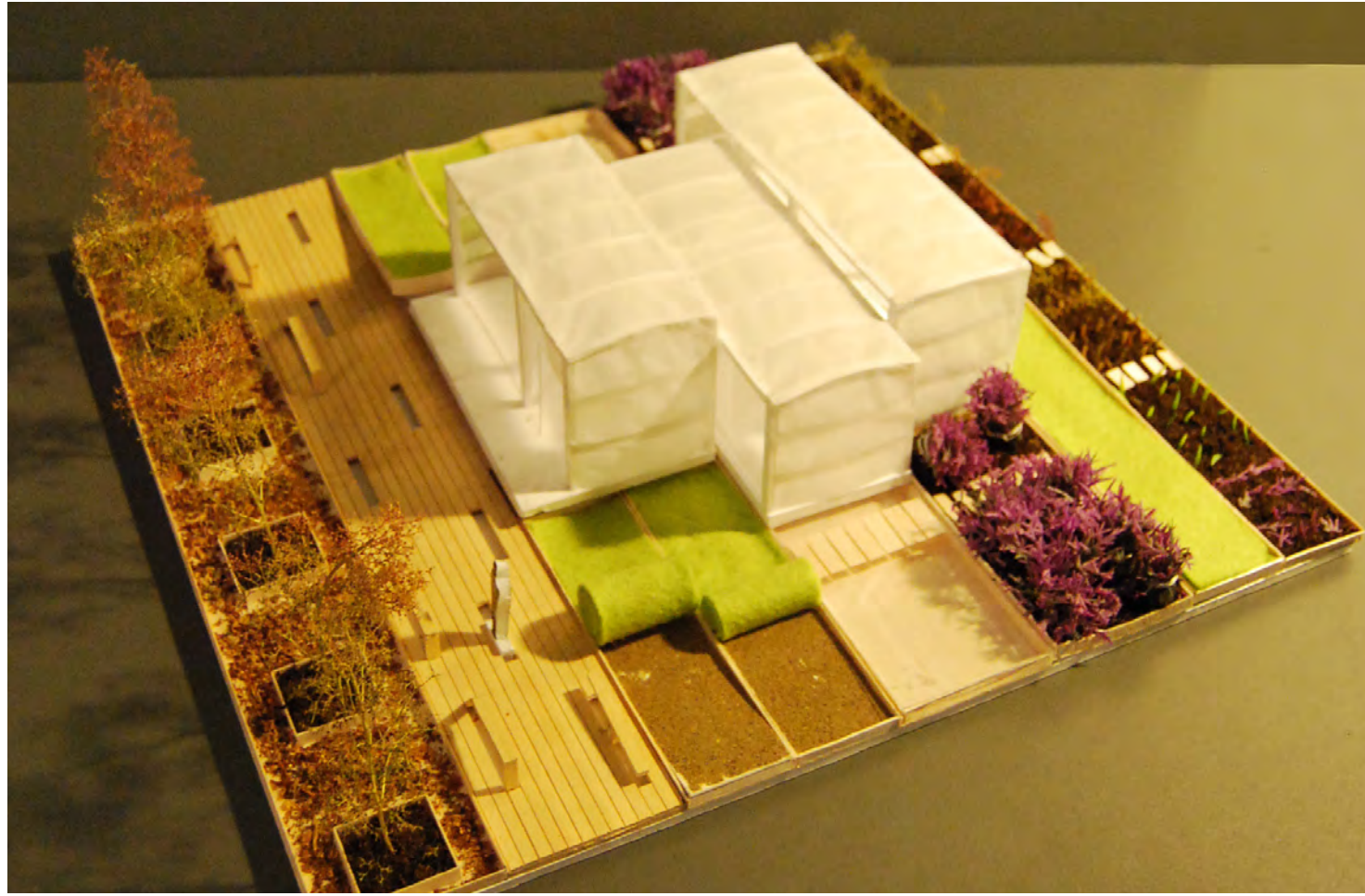

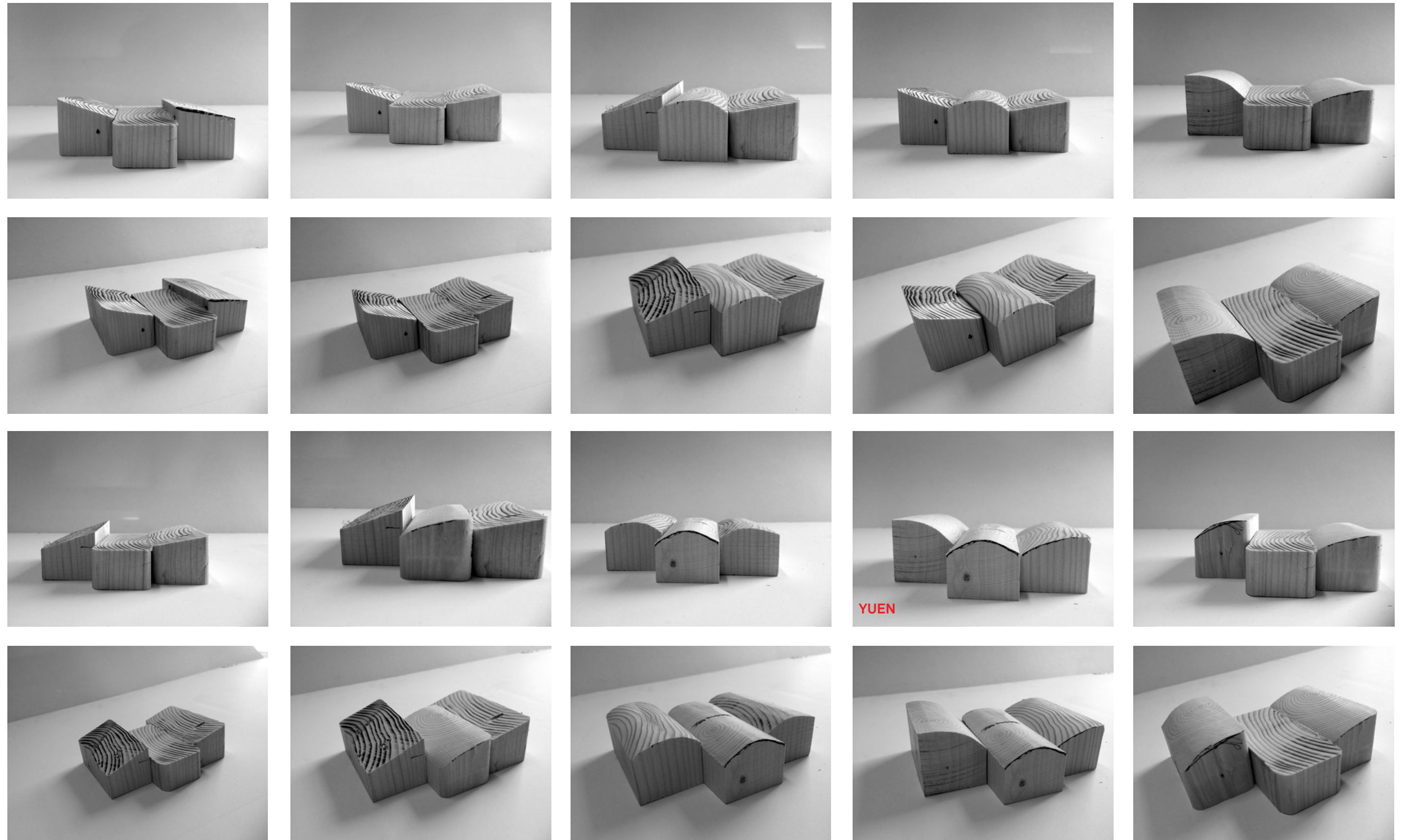

ROOF CONFIGURATIONS

VERSAILLES, FRANCE:
48.8044°N Latitude
2.1232°E Longitude

OPTIMUM SOLAR PANEL TILT:

Fixed Tilt: $\text{Latitude} \times 0.76 + 3.1^\circ = 40.19^\circ$

Adjusted Tilt (2x per year):
Summer (adjust March 30): $\text{Latitude} \times 0.93 - 21^\circ = 24.39^\circ$
Winter (adjust Sept 12): $\text{Latitude} \times 0.875 + 19.2^\circ = 61.90^\circ$

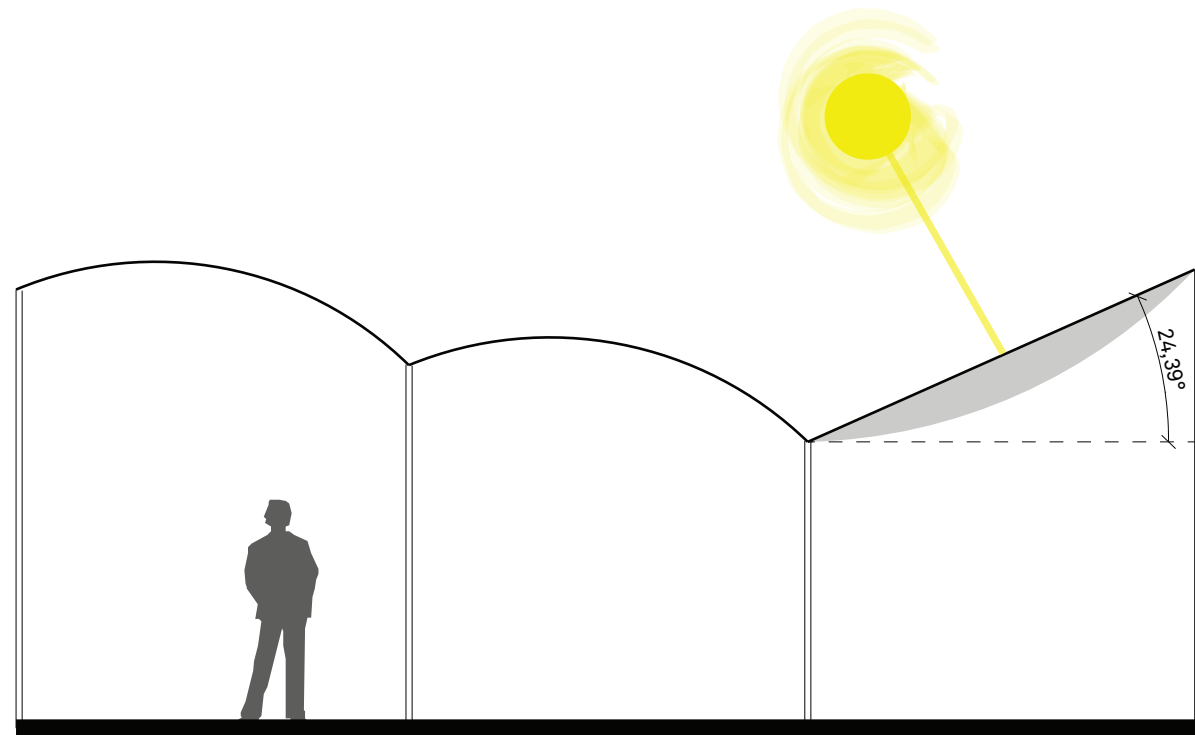

SUMMER
March 30-Sept 11

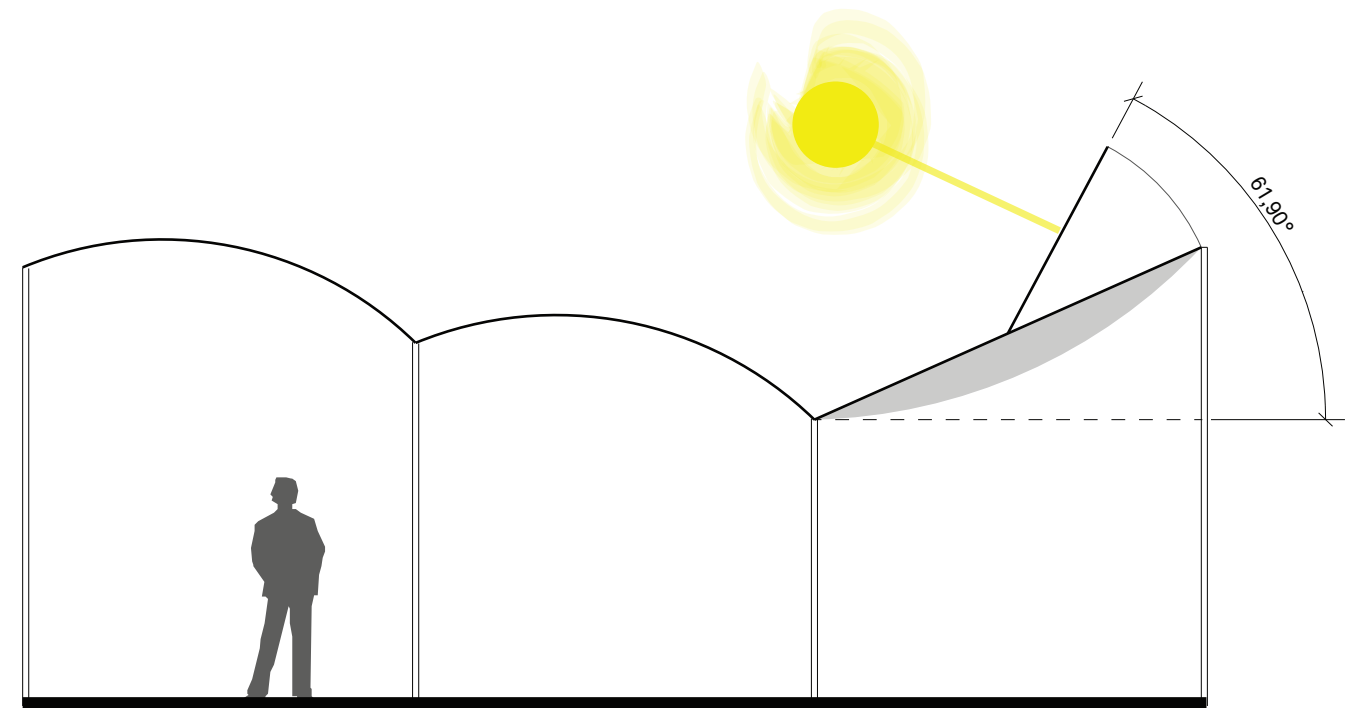

WINTER
Sept 12- March 29

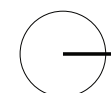

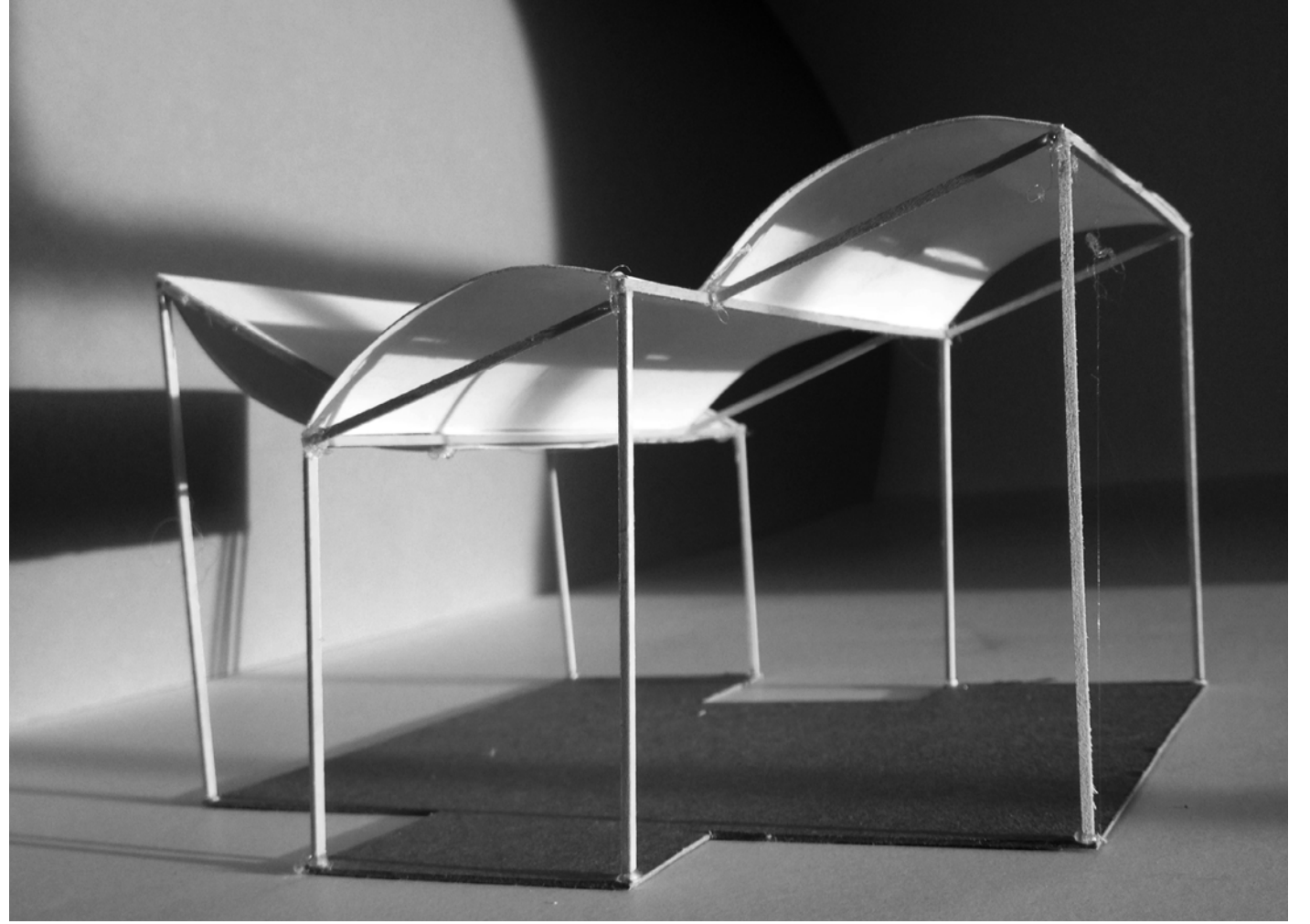
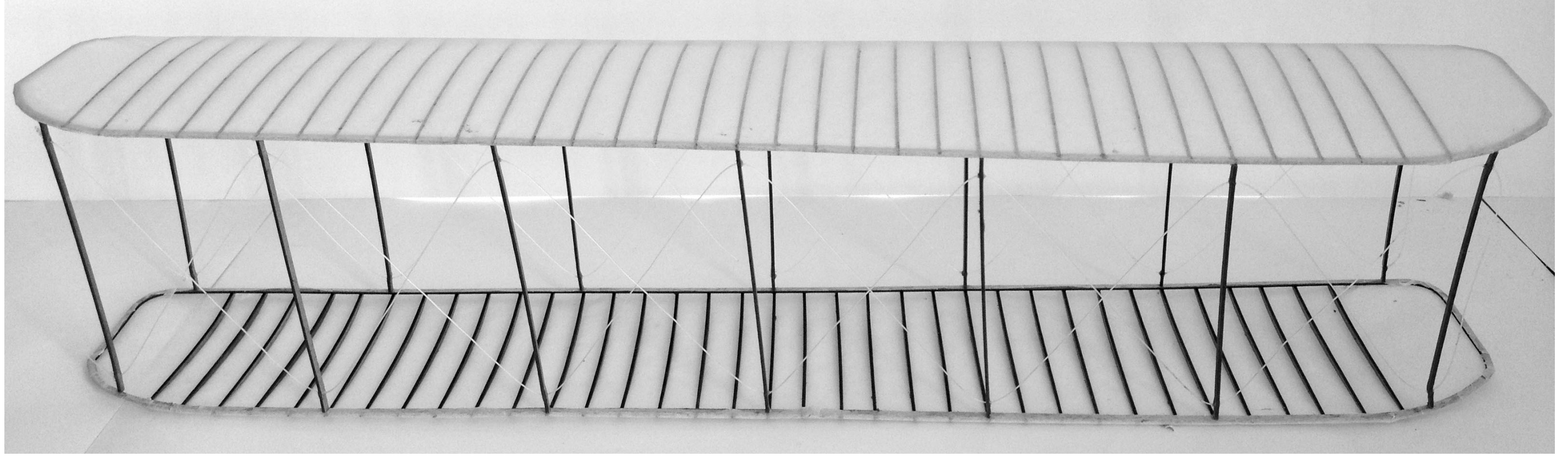



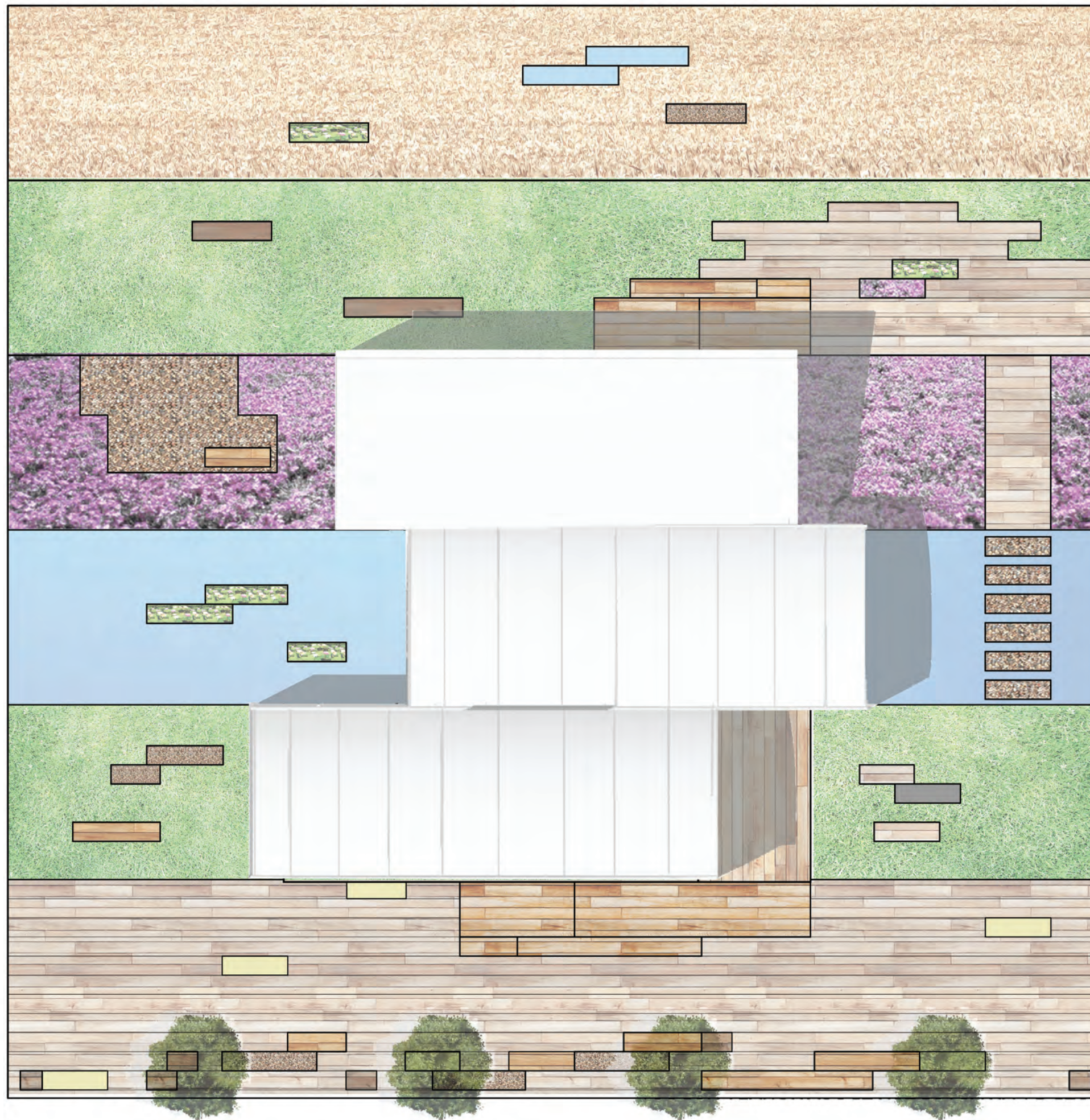

AGRICULTURE

GRASS & WOOD DECK
(BACK YARD)

GARDEN

WATER POND

GRASS
(FRONT YARD)

WOOD DECK
(FRONT ENTRANCE)



PLAN



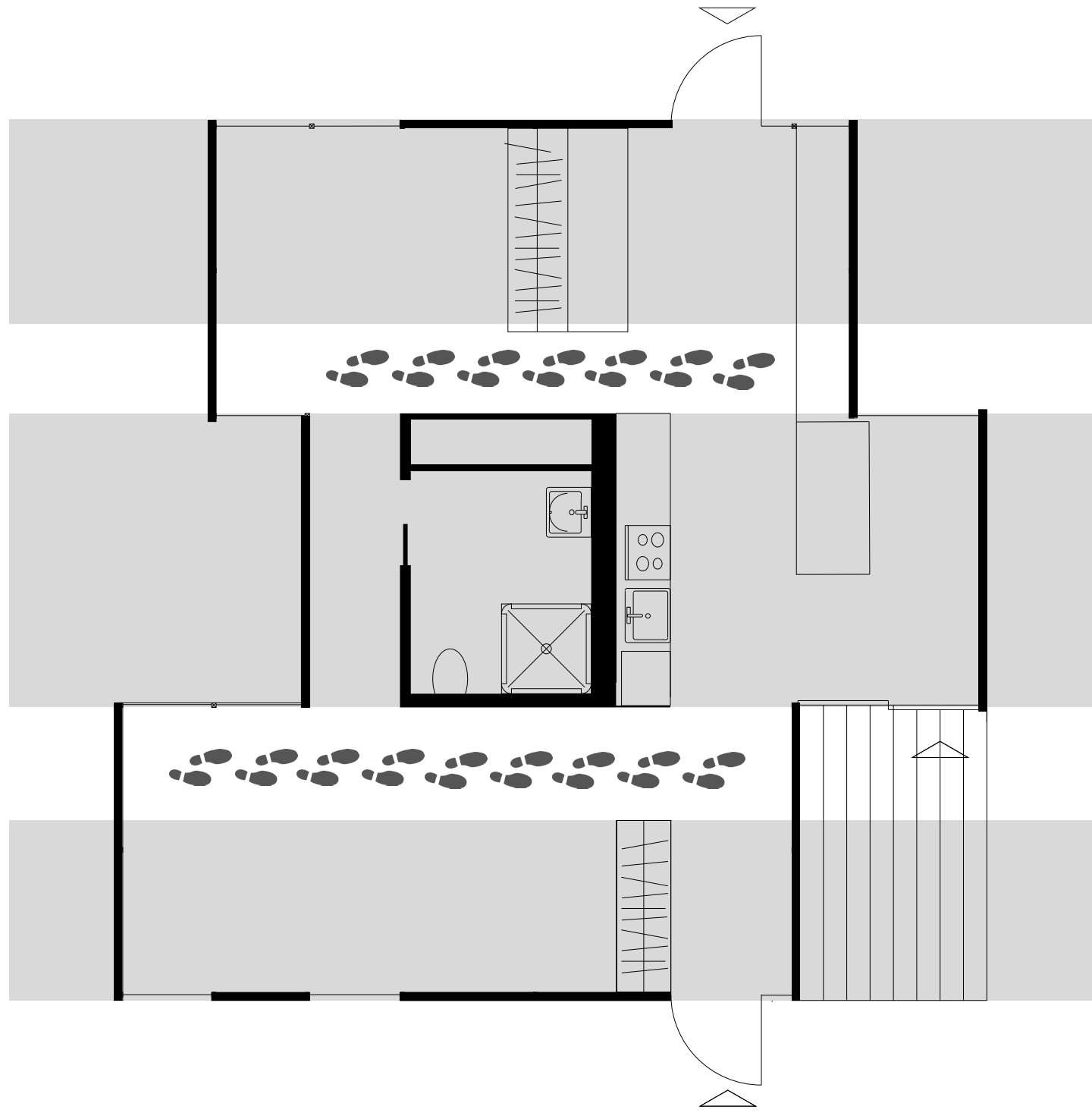
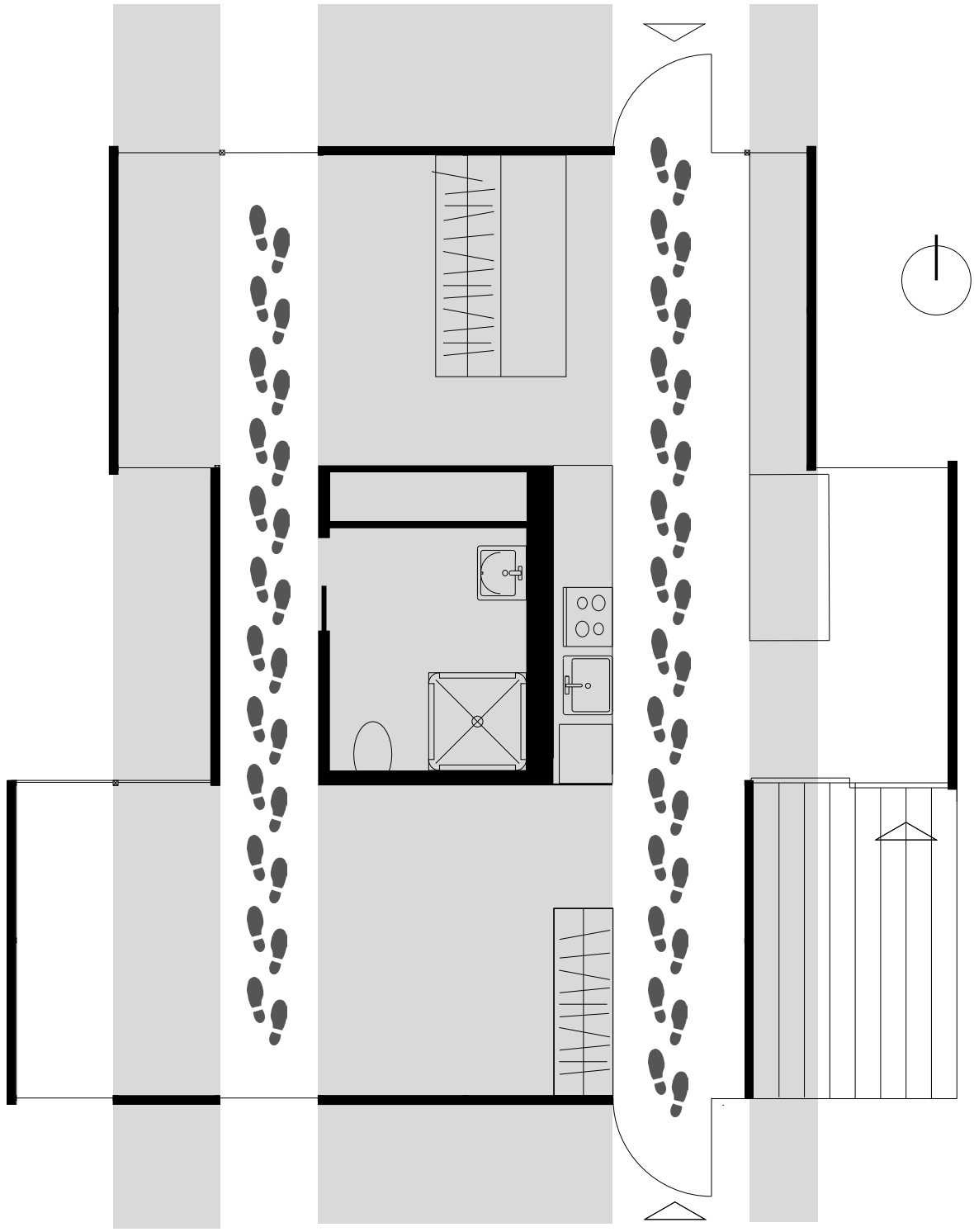

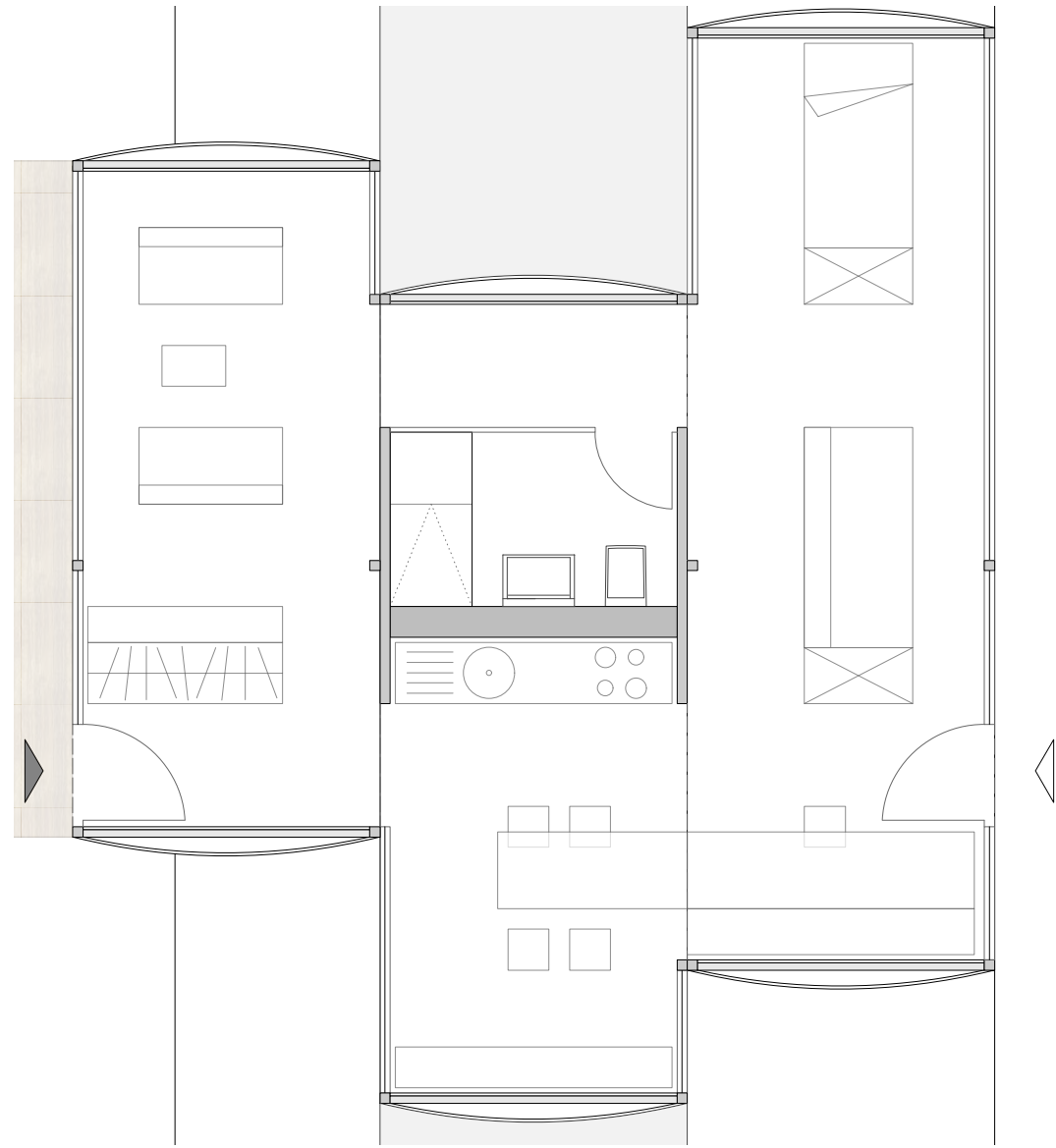

the entertainer

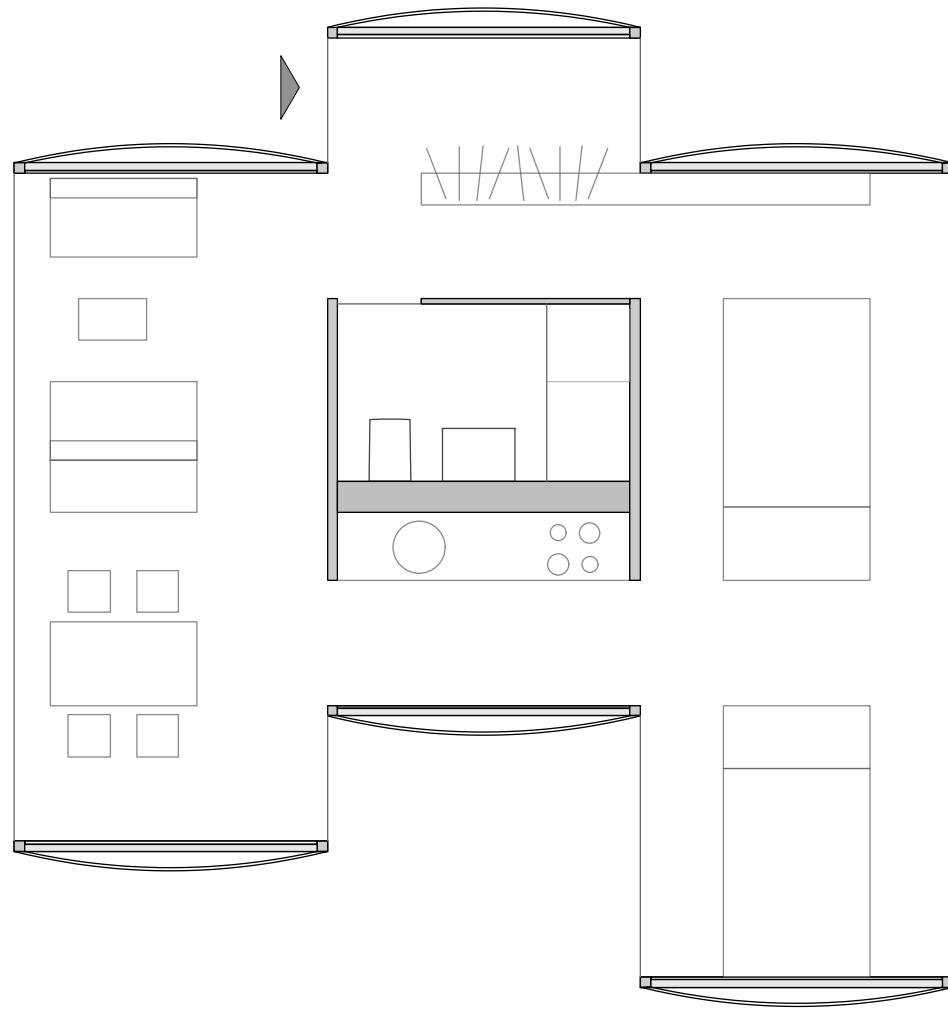

the growing family

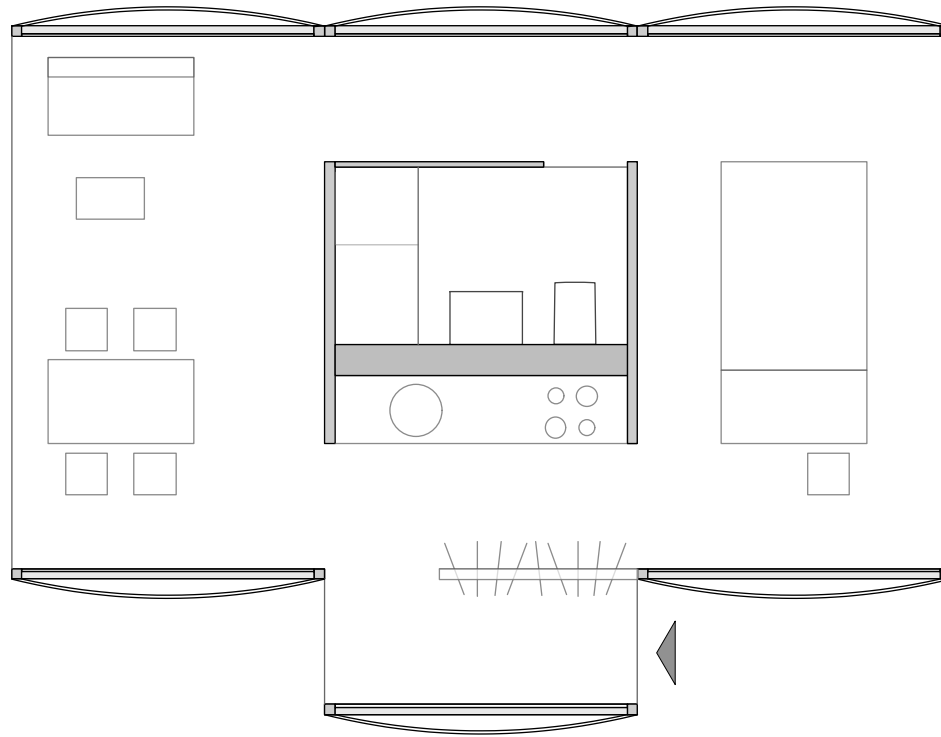

the bachelor

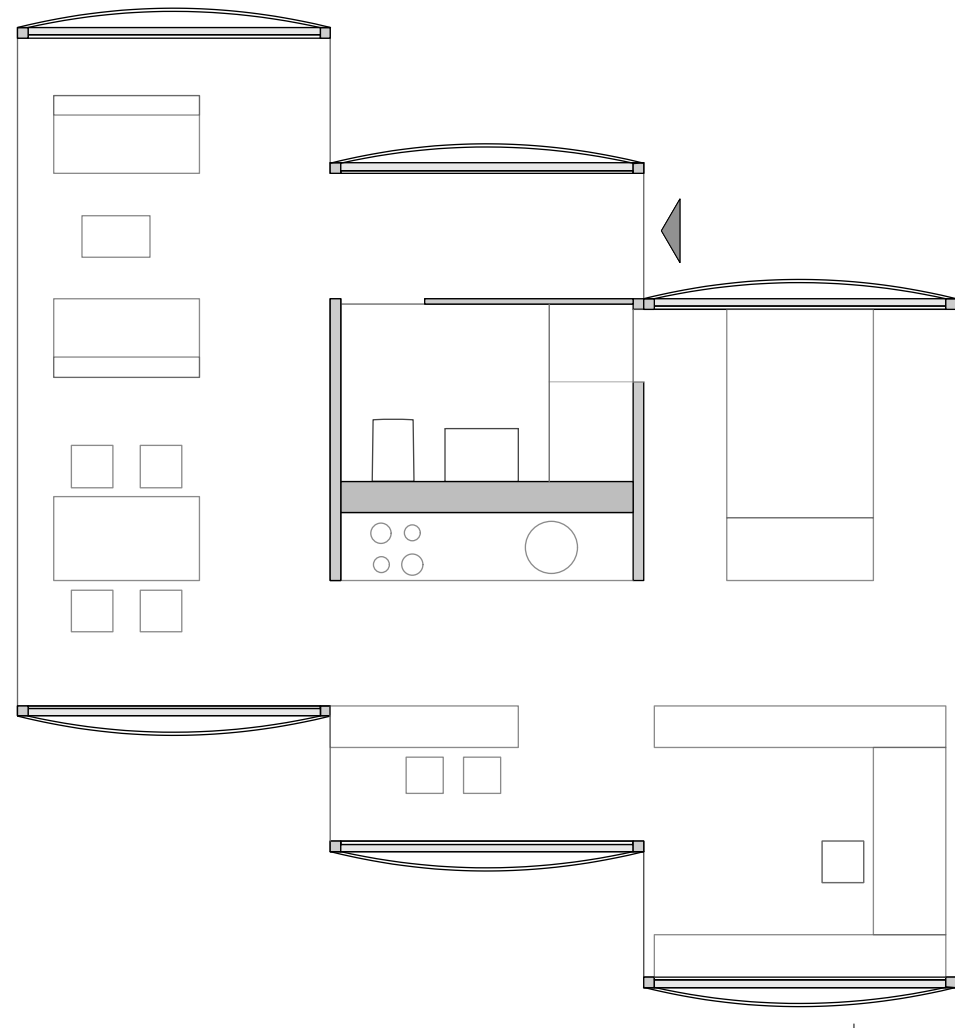

the workaholic

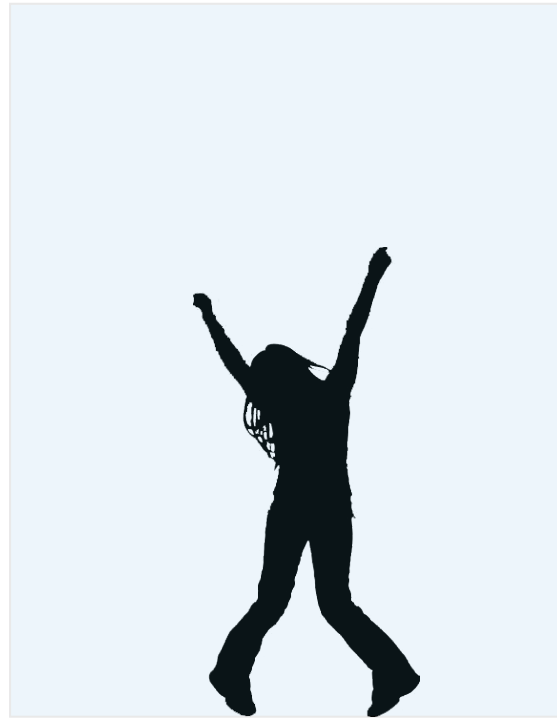

TRANSPARENT: GLASS WINDOWS



SEMI-TRANSPARENT: WINDOW SCREENS DURING THE DAY



SEMI-TRANSPARENT: WINDOW SCREENS AT NIGHT

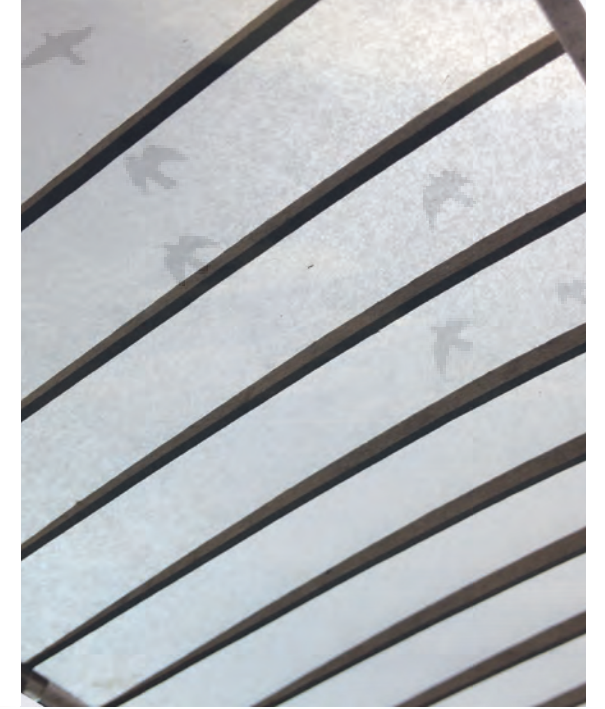

SEMI-TRANSPARENT: CEILINGS



SEMI-TRANSPARENT: MOOD LIGHTING



SEMI-TRANSPARENT: KID LIGHT DRAWING



SOLID: SIDE WALLS



SOLID: CORE WALLS



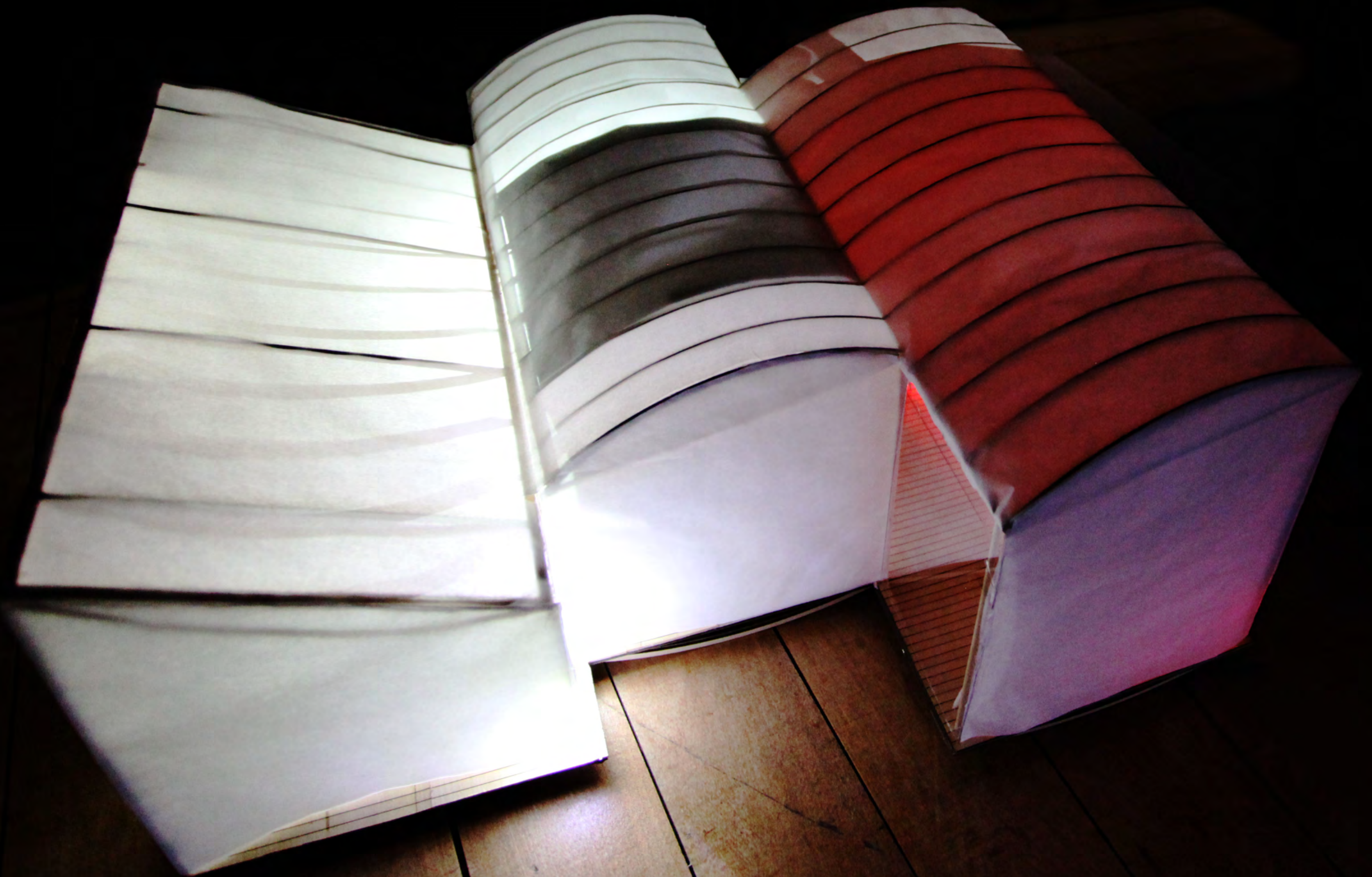

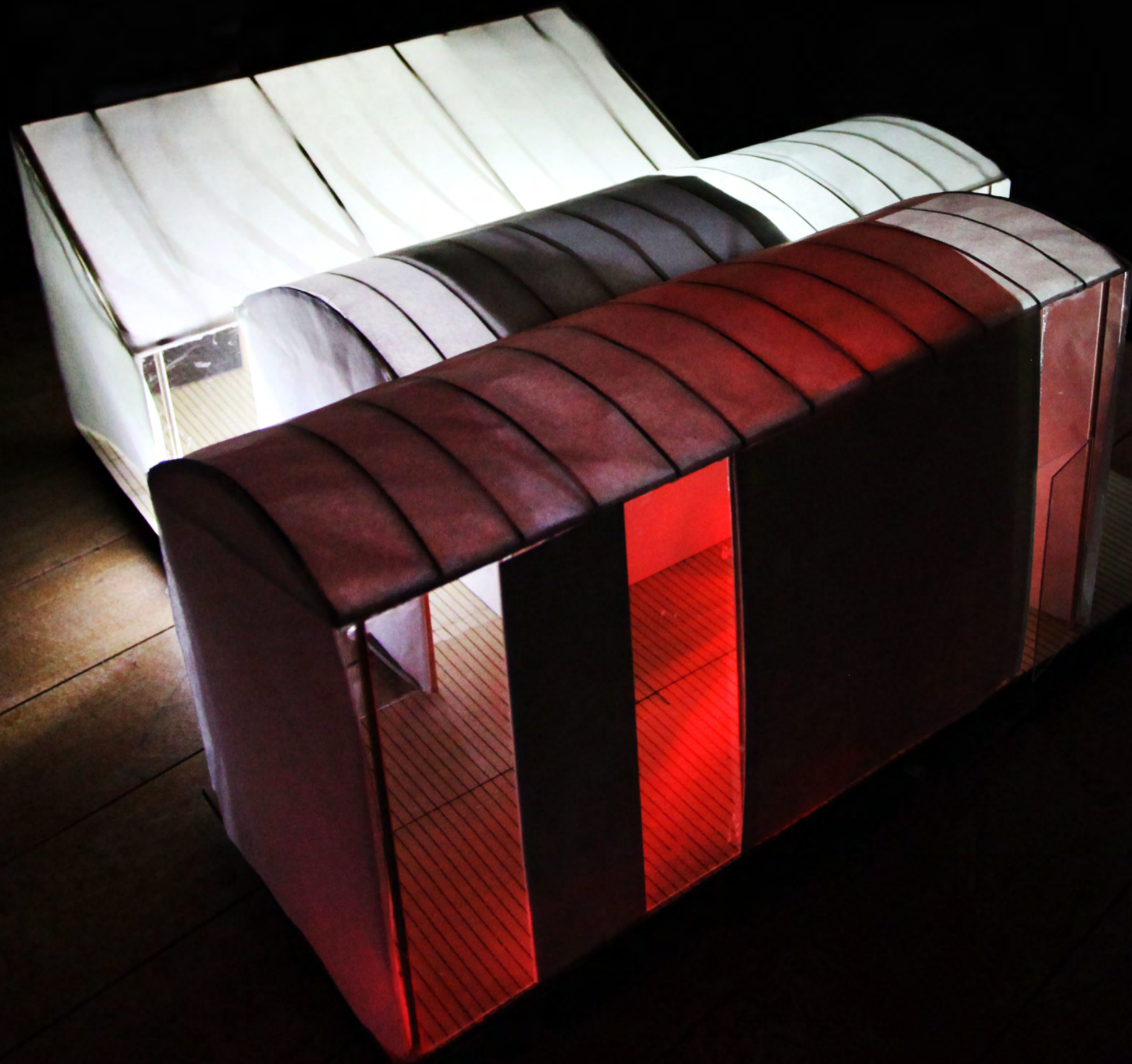

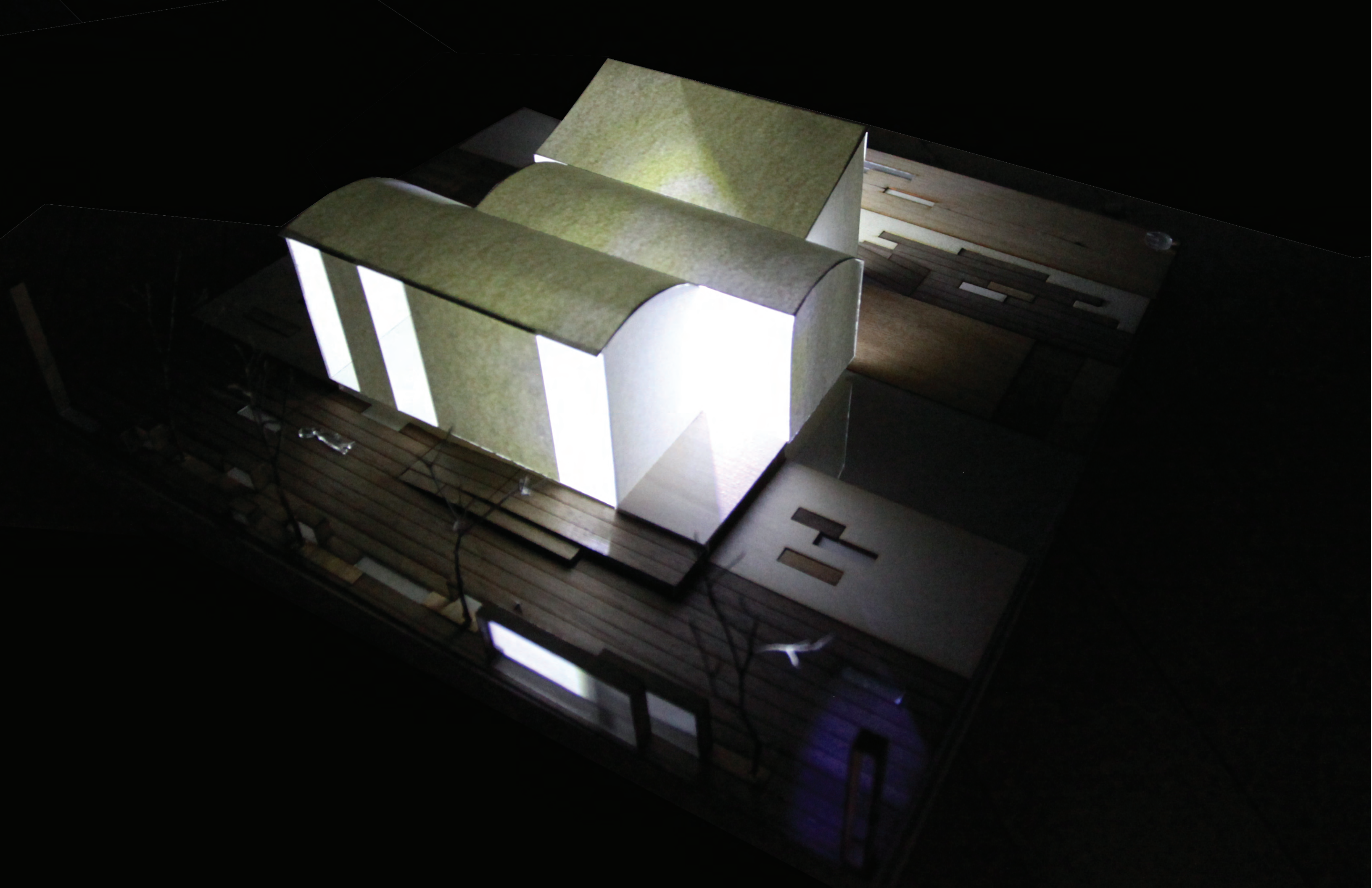



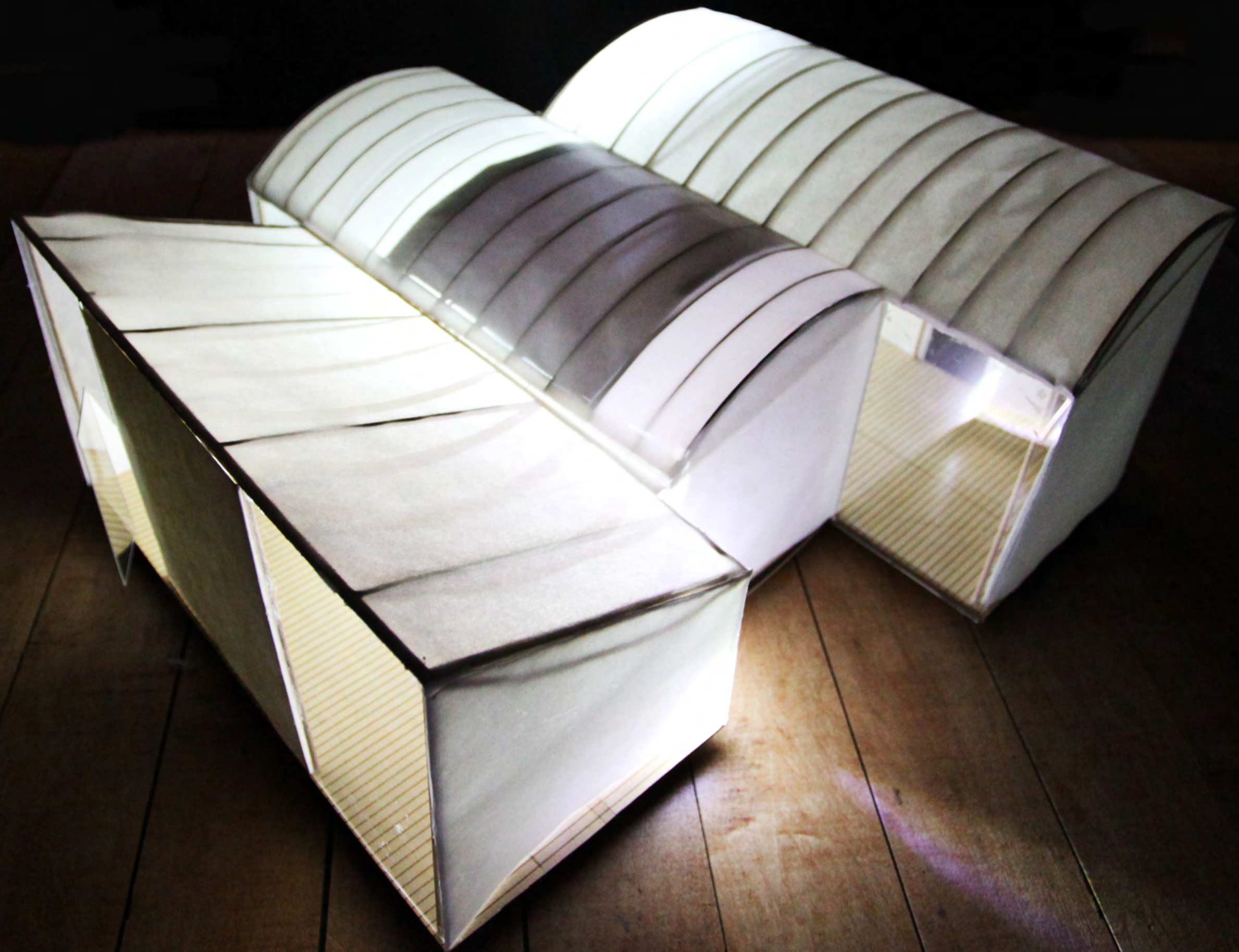

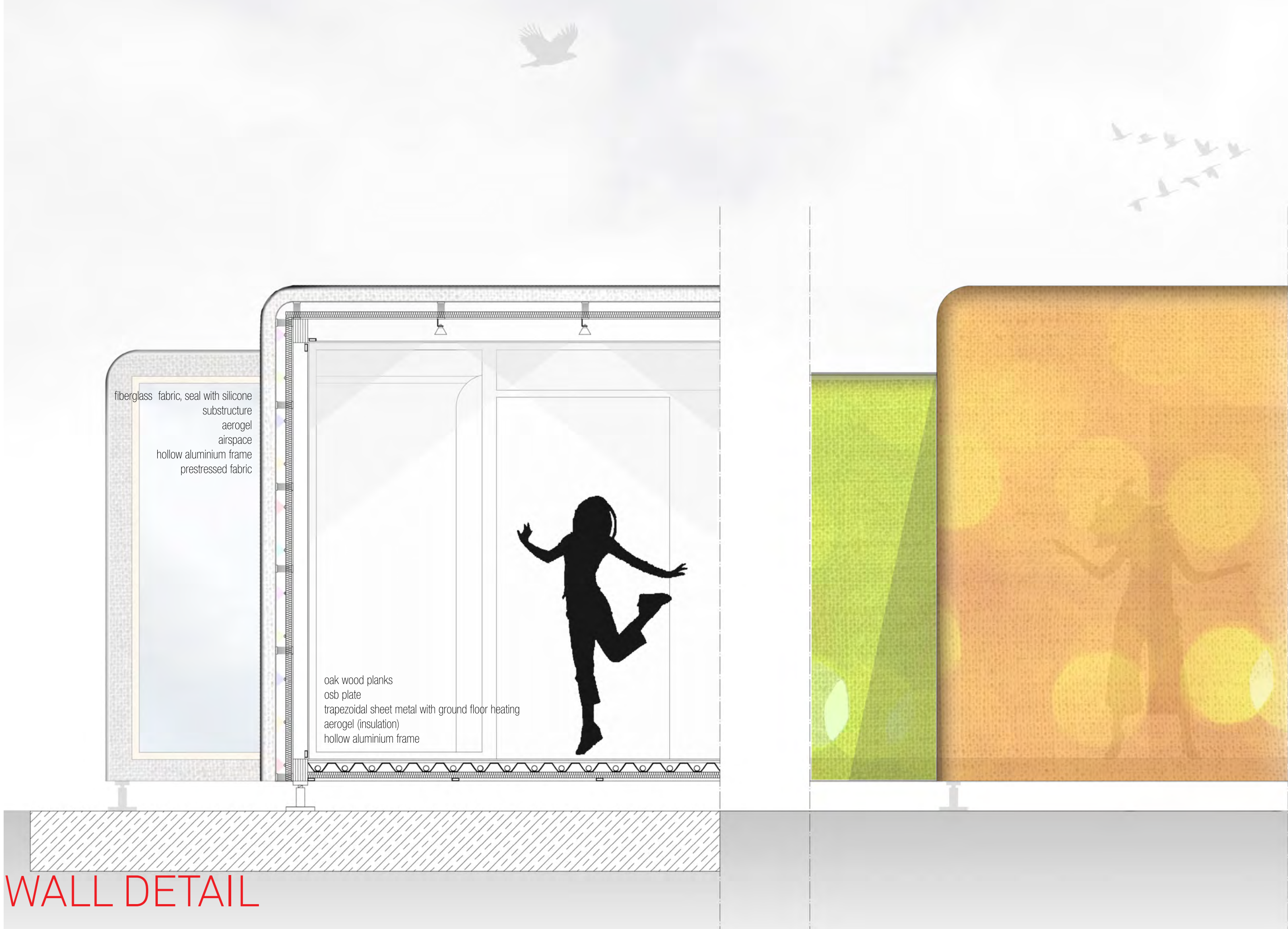

WALL DETAIL



SOLAR DECATHLON / EUROPE 2014
SCHEMATIC DESIGN REVIEW / FEB. 2013













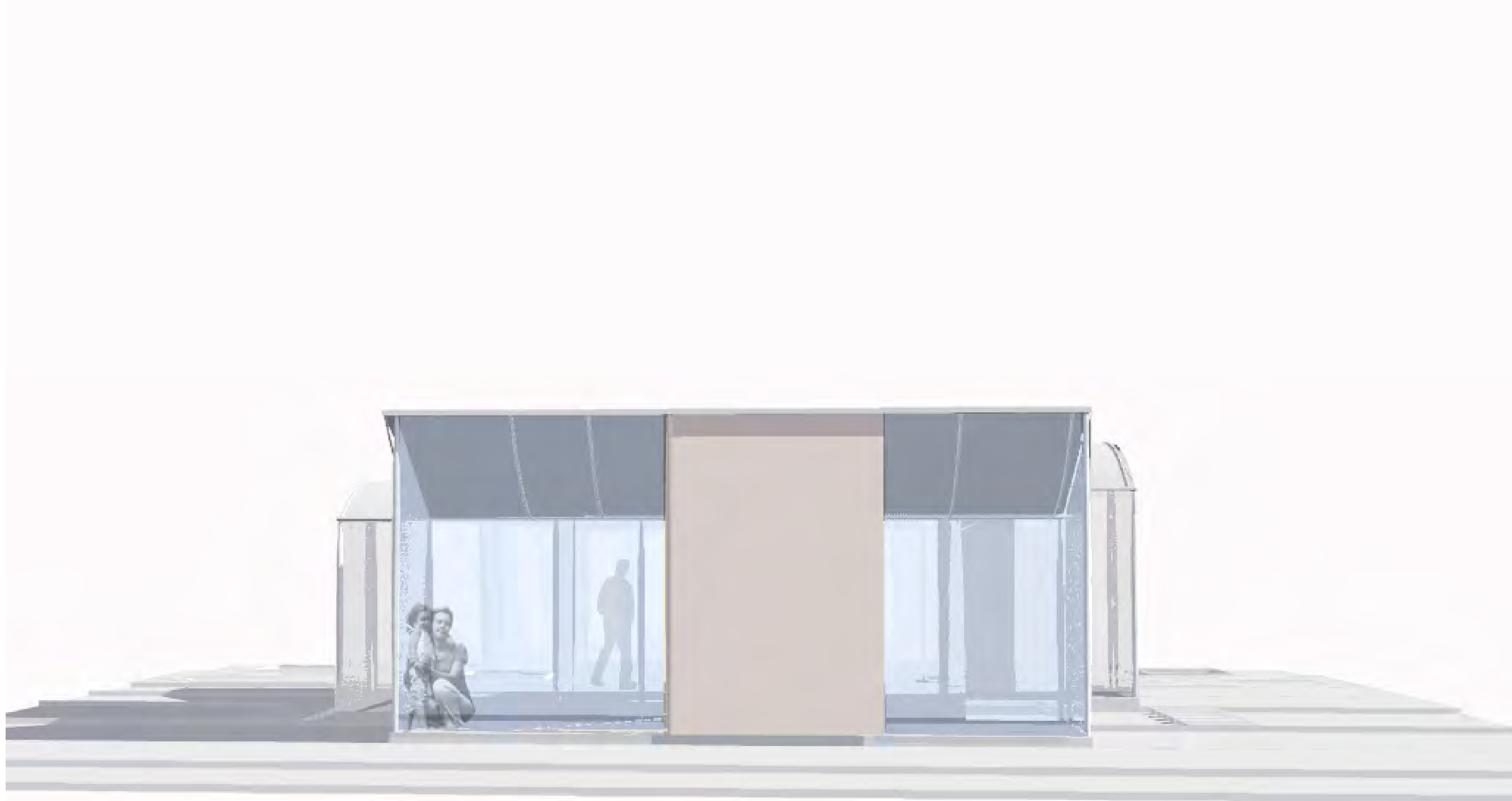

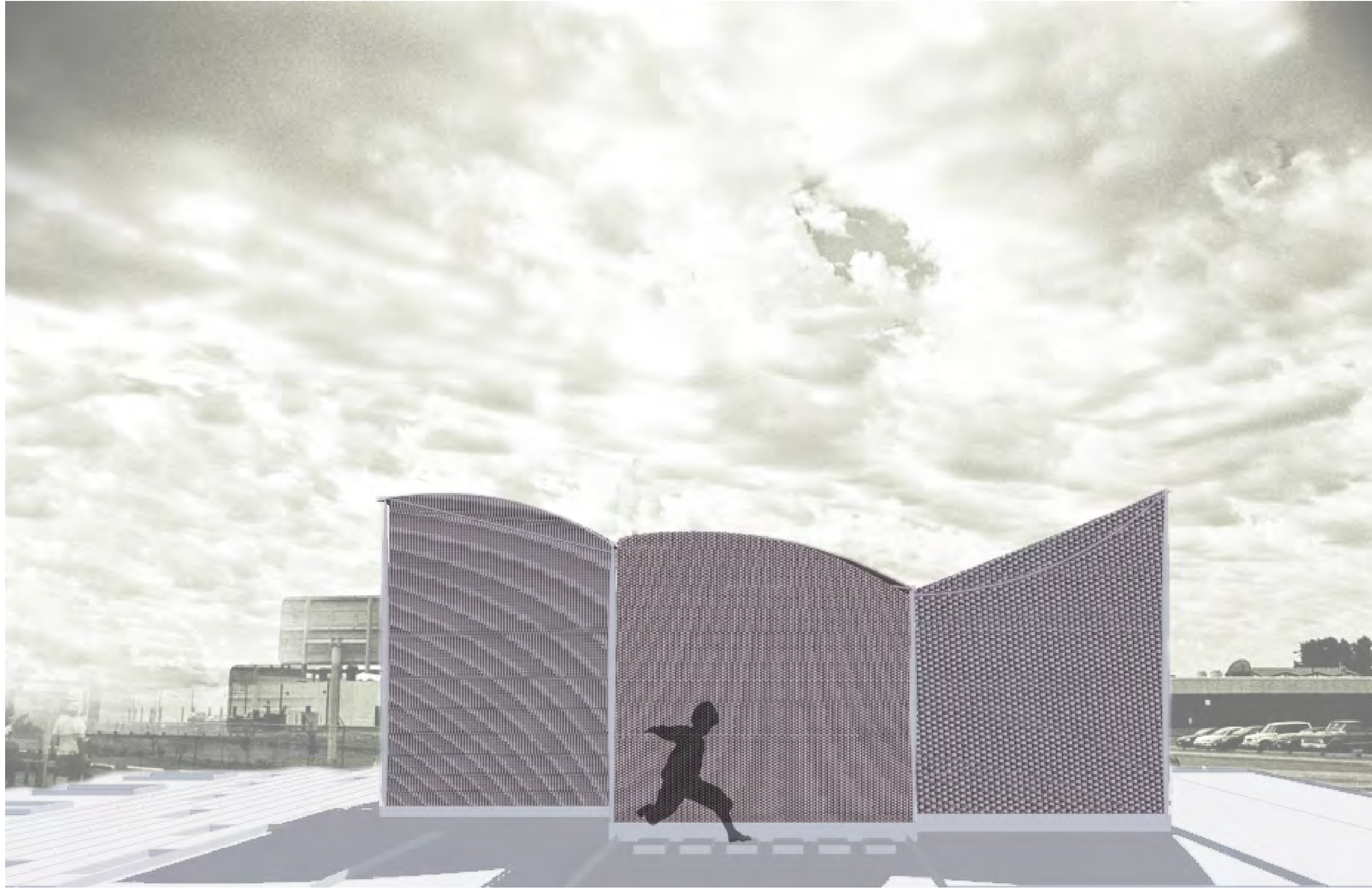



FABRIC ATTACHMENT DETAILS

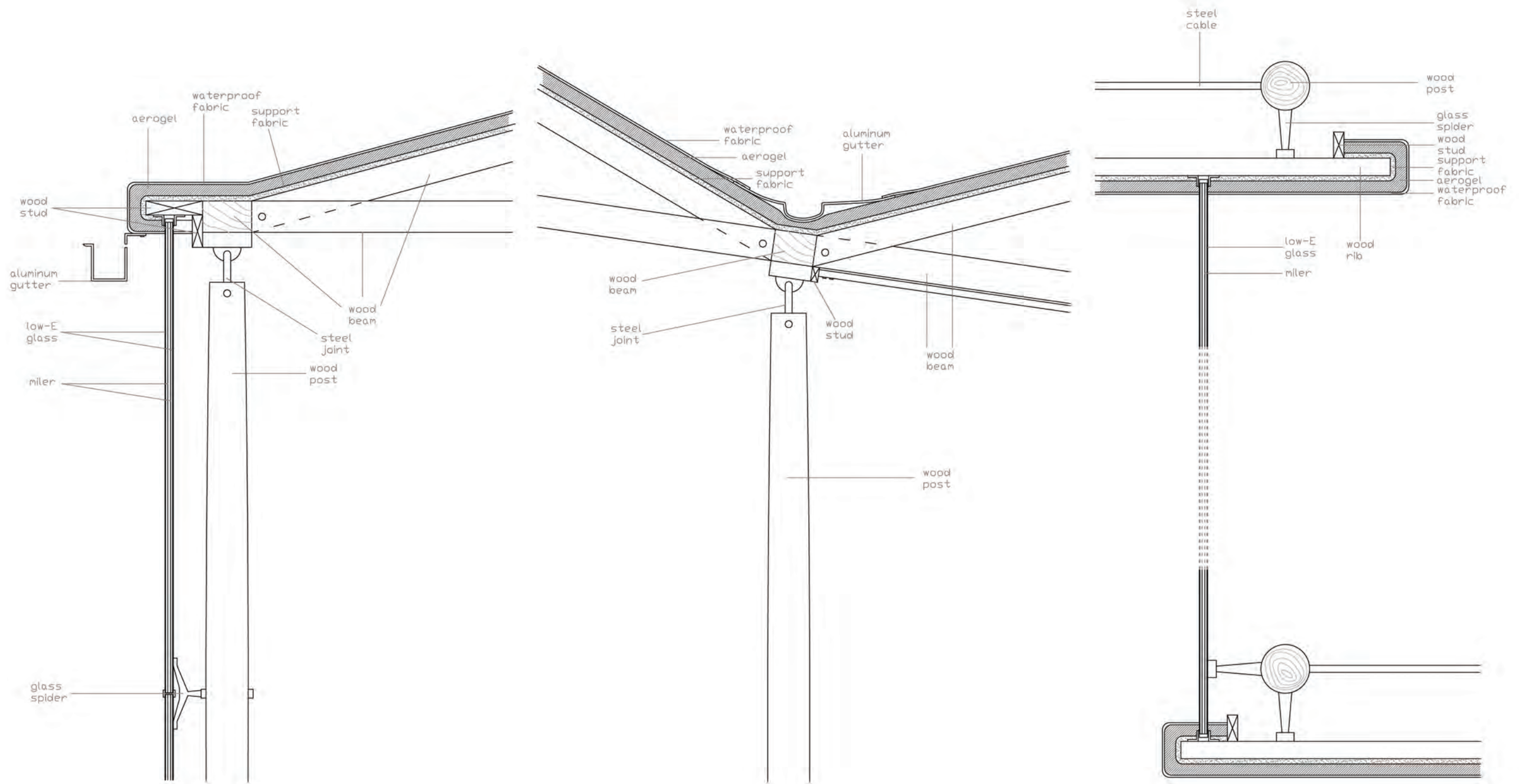

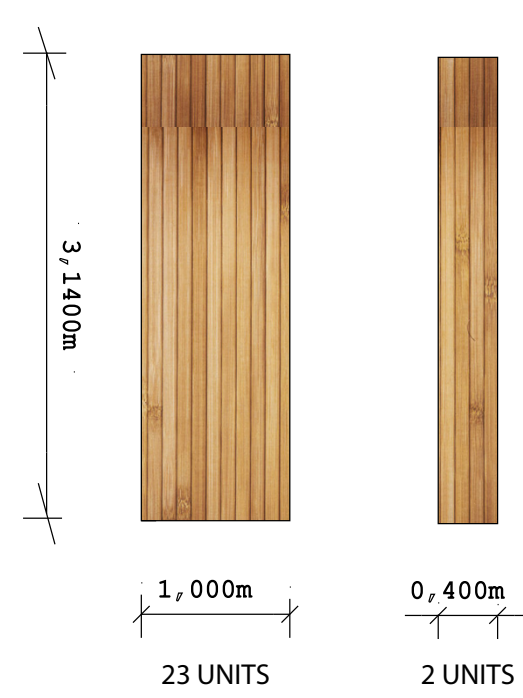
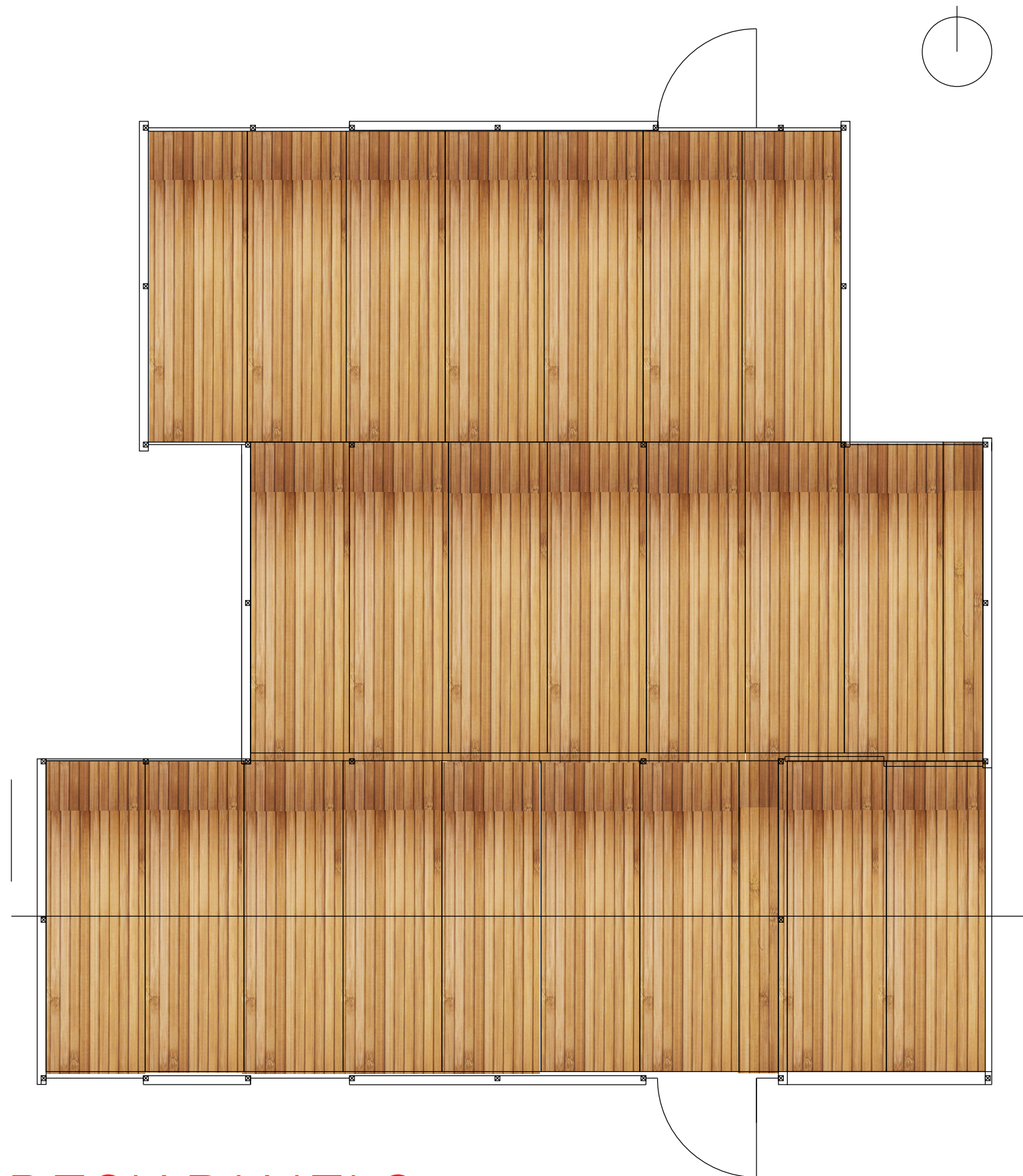

DECK PANELS

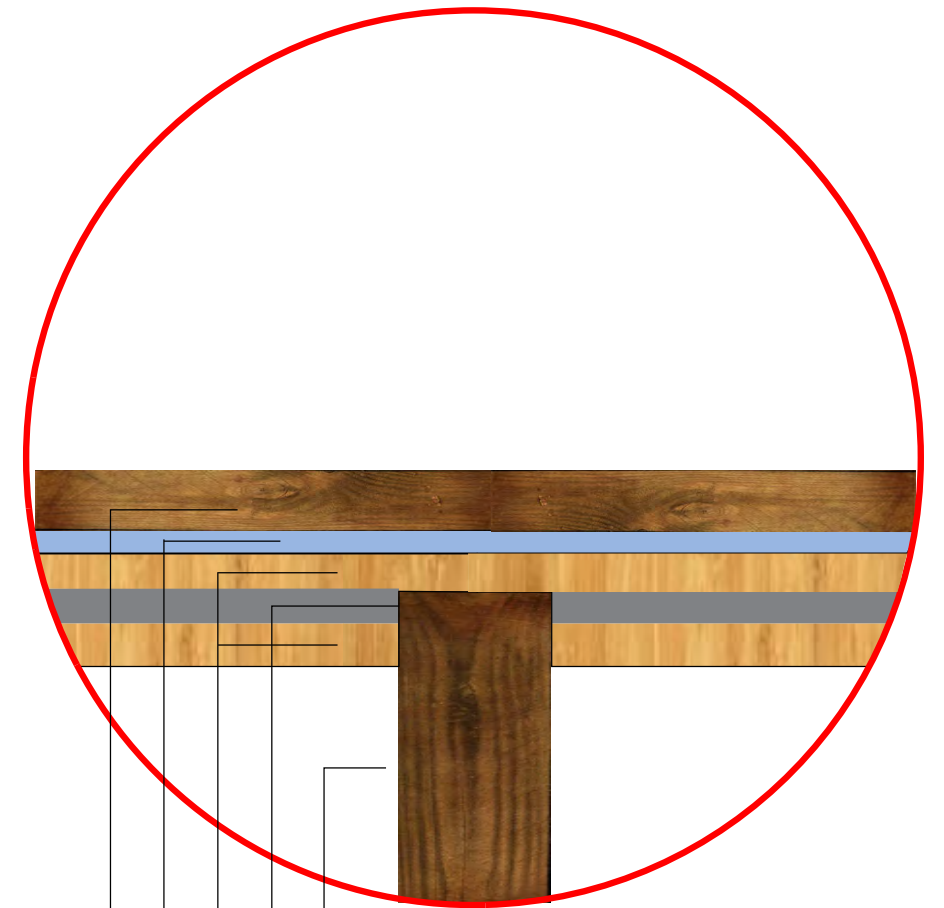

wood flooring
1/8" Aerogel insulation
plywood
insulation foam
wood column

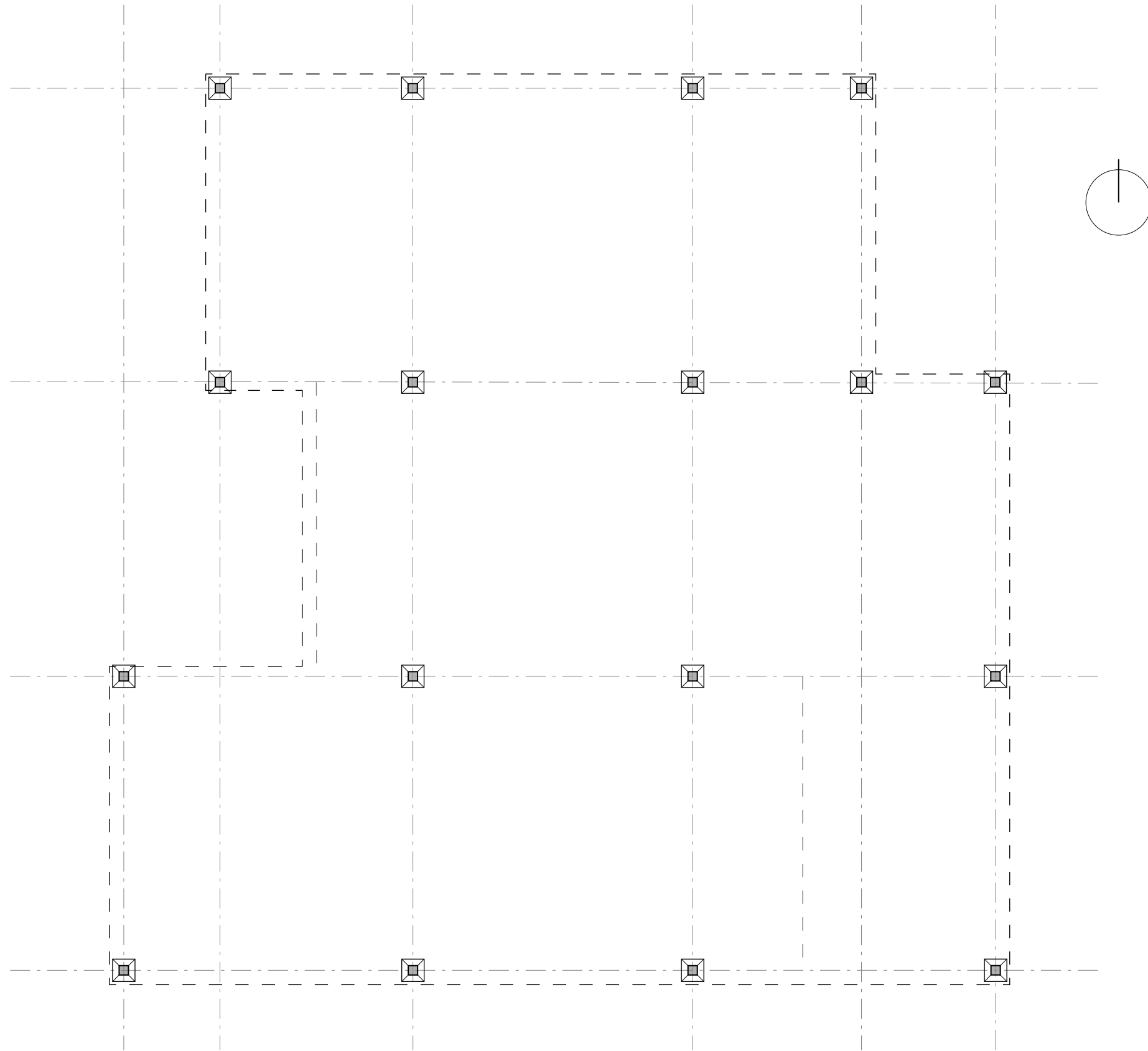

FOOTING PLAN

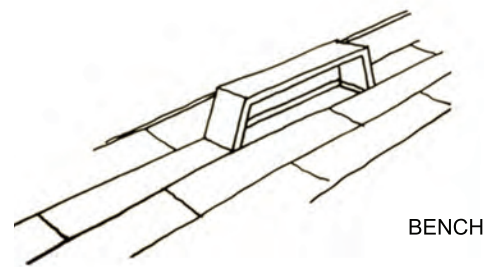

BENCH

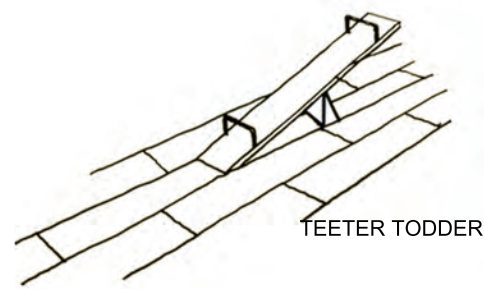

TEETER TODDER

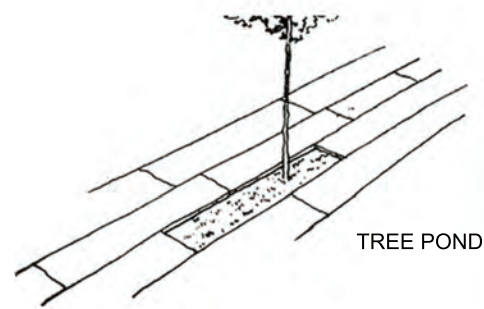

TREE POND

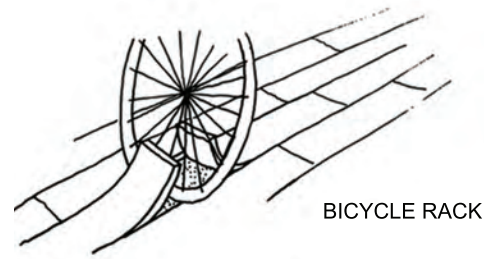

BICYCLE RACK

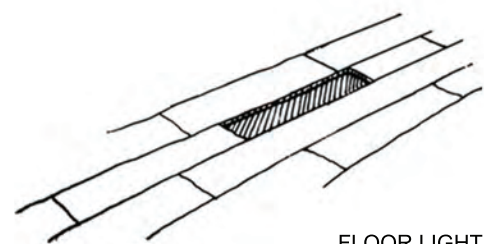

FLOOR LIGHT

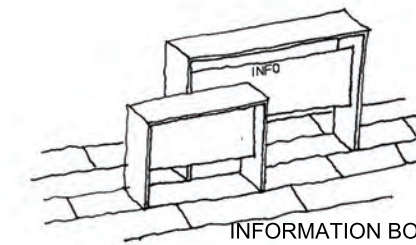
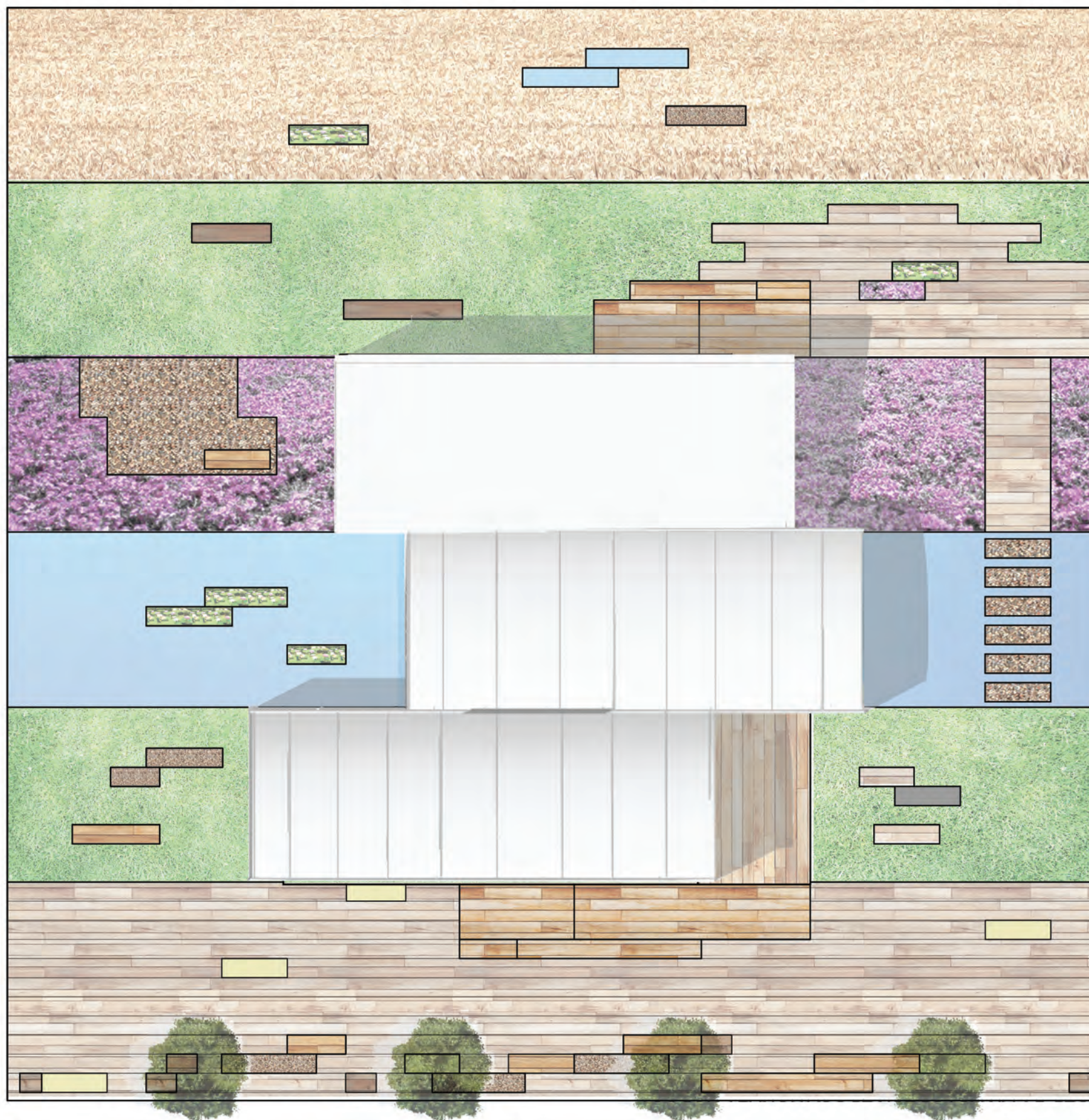

INFORMATION BOARD

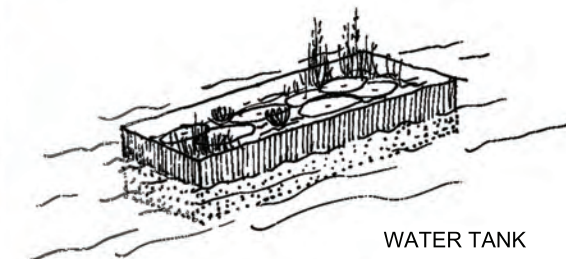

WATER TANK

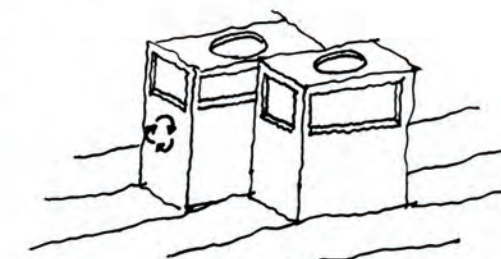

DUSTBIN

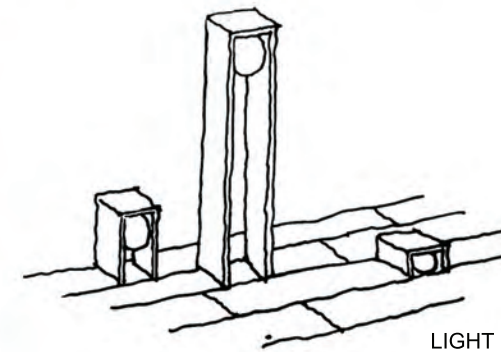

LIGHT

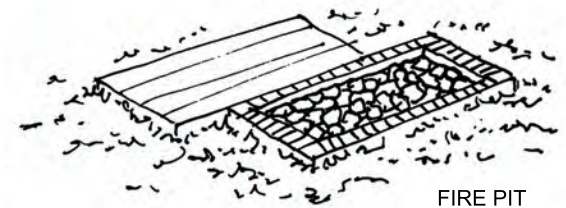

FIRE PIT

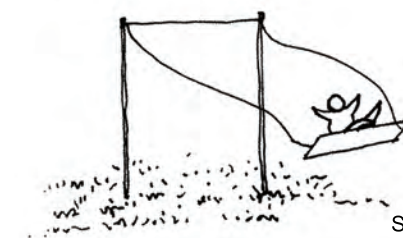

SWING

LANDSCAPE PLAN

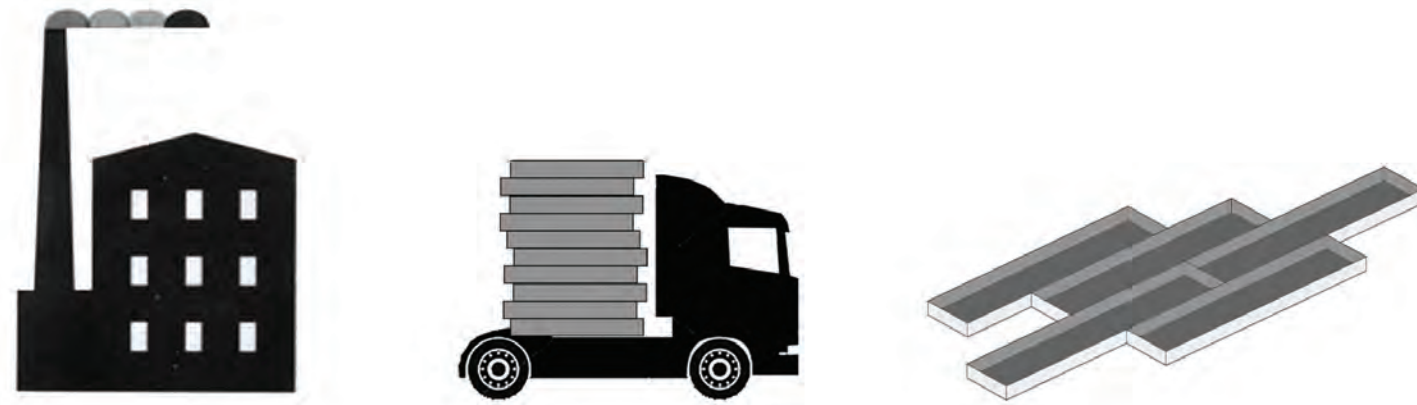

Landscape Container (pre-fabricated)

- Easy to produce
- Easy to install
- Easy to change/replace

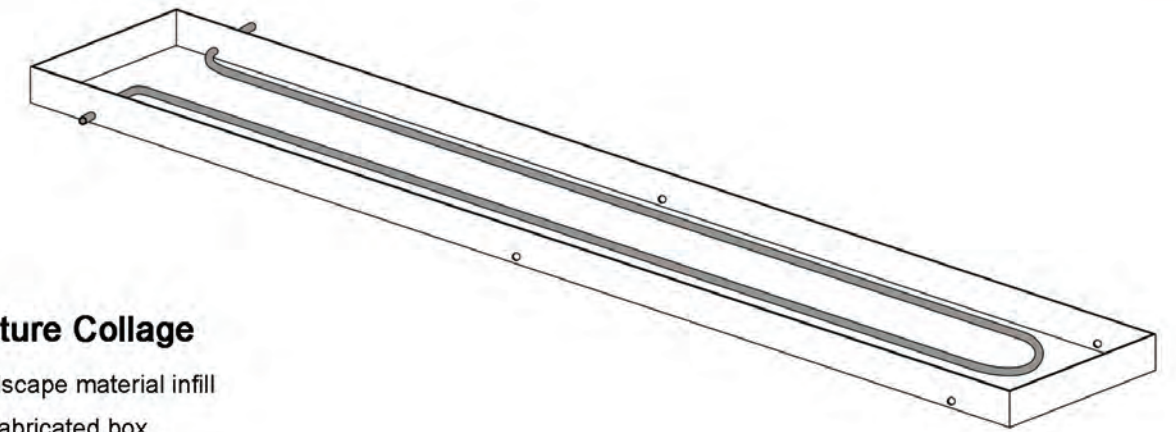
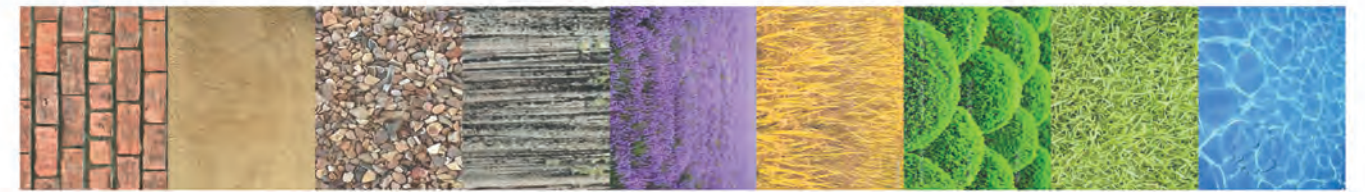

Nature Collage

- landscape material infill
- prefabricated box

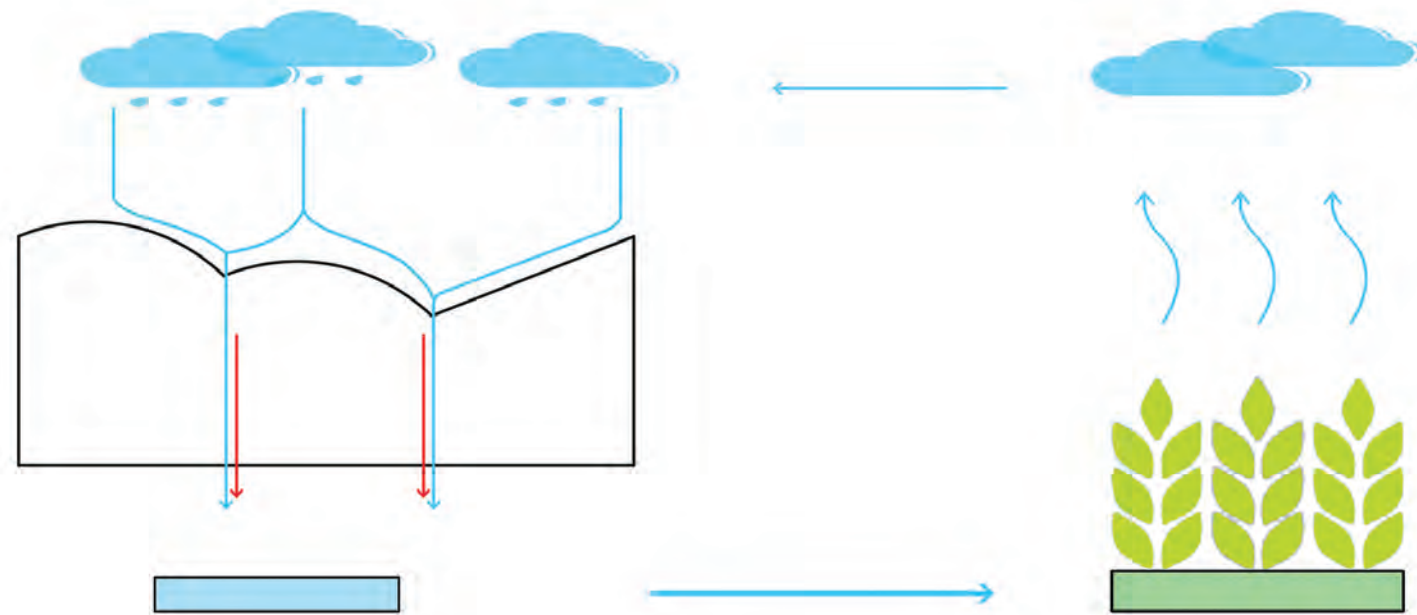

Water Recycle Loop

- Rain water & grey water collection
- Micro-climate water pond
- Urban agriculture

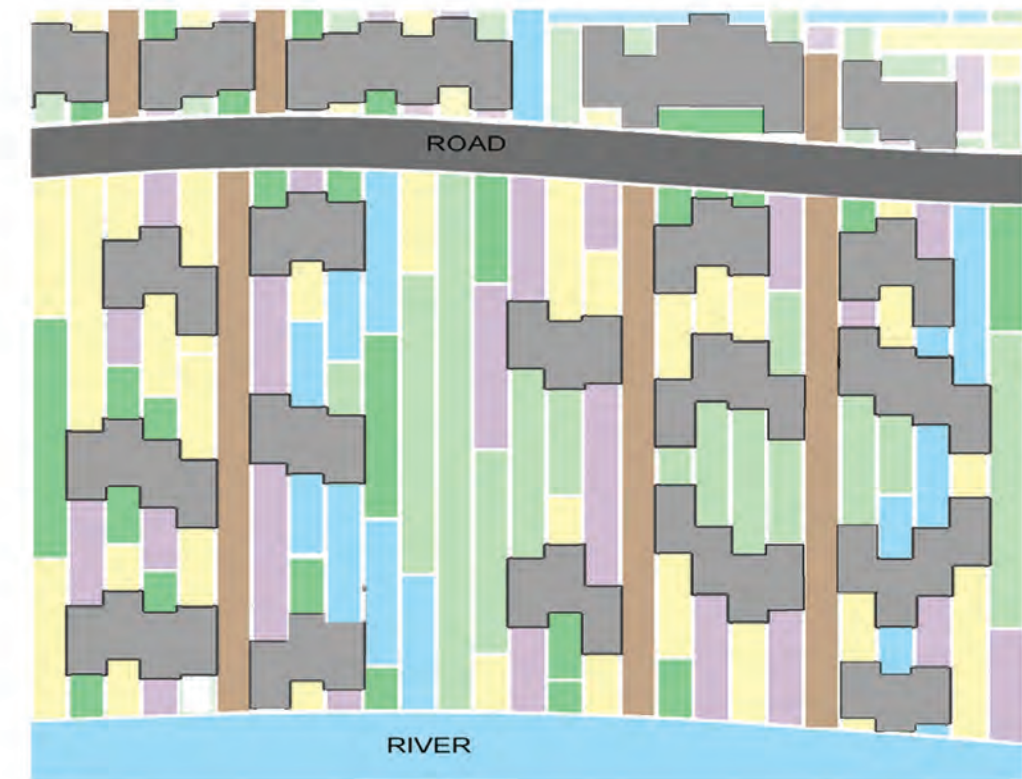

- Grass
- Tree
- Agriculture
- Garden
- Water
- Deck
- House

Urban Aggrigation



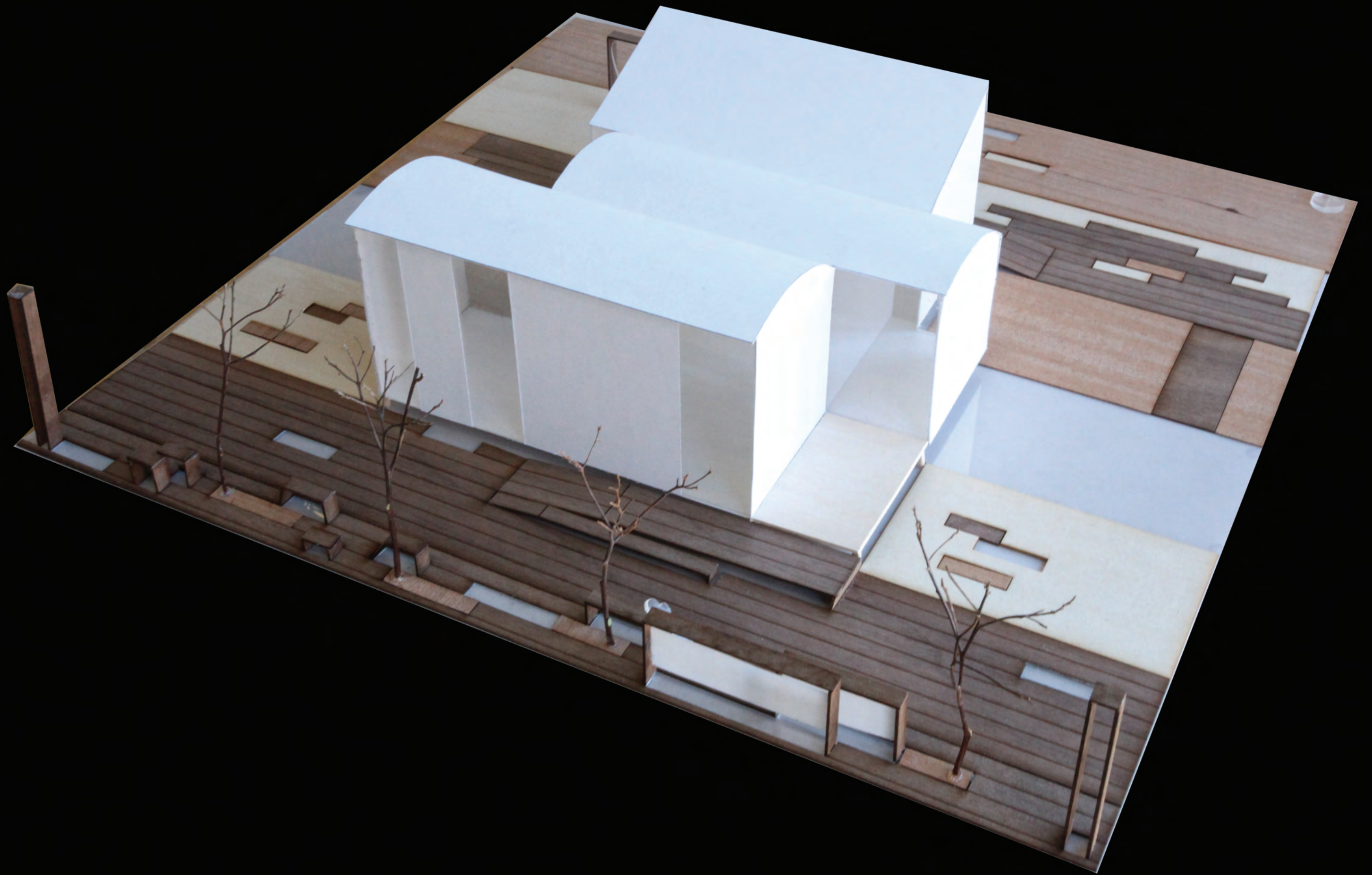





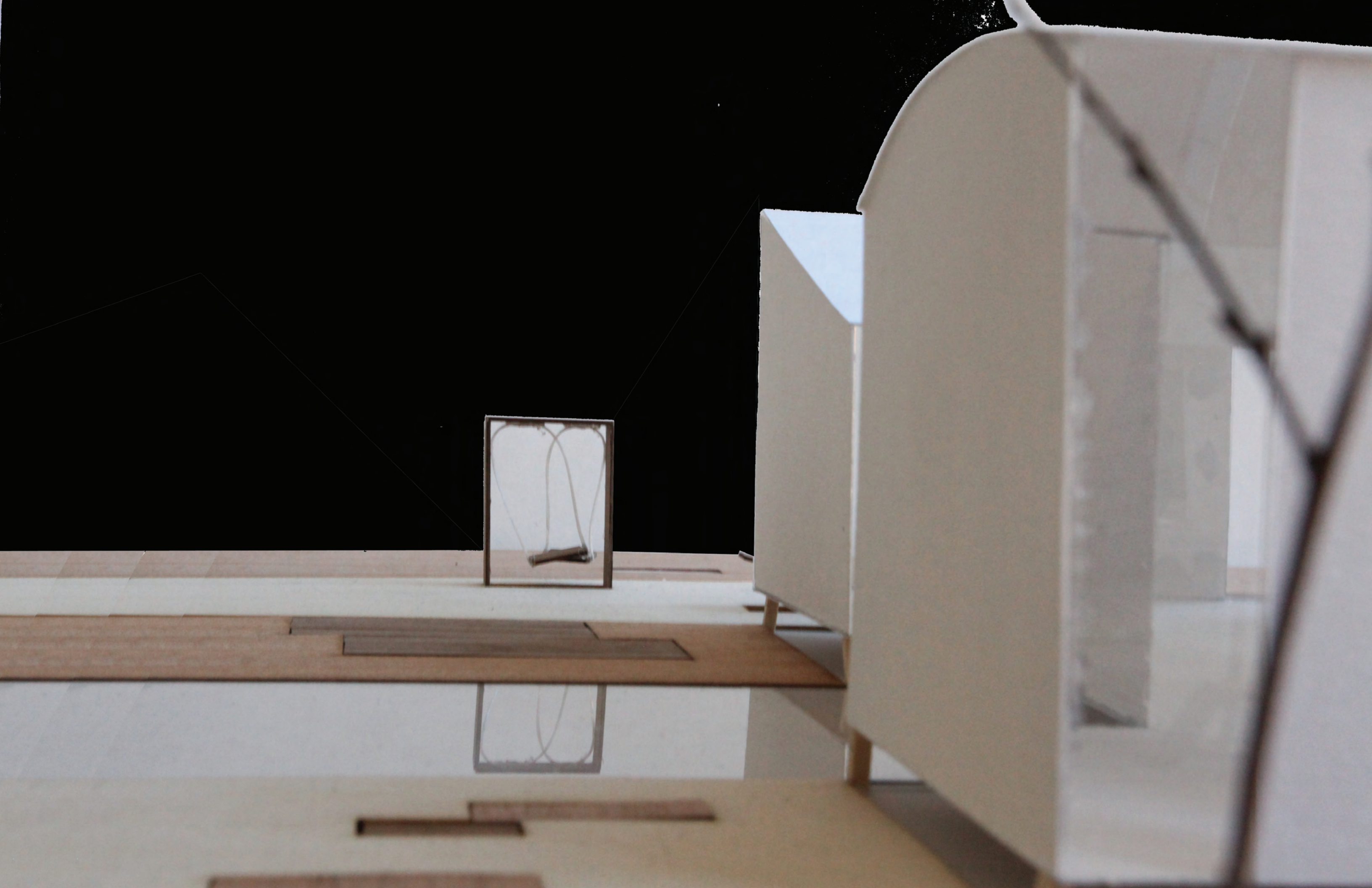



THANK YOU! / DANKE SCHÖN!