

Wofford College

Digital Commons @ Wofford

Media Guides

Athletics

9-1-2018

Men's Soccer Media Guide 2018

Wofford College. Department of Athletics

Follow this and additional works at: <https://digitalcommons.wofford.edu/mediaguides>

Recommended Citation

Wofford College. Department of Athletics, "Men's Soccer Media Guide 2018" (2018). *Media Guides*. 92. <https://digitalcommons.wofford.edu/mediaguides/92>

This Book is brought to you for free and open access by the Athletics at Digital Commons @ Wofford. It has been accepted for inclusion in Media Guides by an authorized administrator of Digital Commons @ Wofford. For more information, please contact stonerp@wofford.edu.

W
WOFFORD
It's your world.



KYLE NELSON

DEFENDER
AUSTIN, TEXAS

CONQUER AND PREVAIL
2018 SOCCER MEDIA GUIDE

WOFFORDTERRIERS.COM

#CONQUERANDPREVAIL
@WOFFORDTERRIERS
@WOFFORDMSOC @WOFFORDMENSsoccer

HOME MATCHES PLAYED AT
HISTORIC SNYDER FIELD

TV/RADIO ROSTER



#1 Matthew Reynolds
Goalkeeper
6-3 • 197 • Sr.
Atlanta, Ga.
Woodward Academy



#2 Sam Ross
Midfielder
5-8 • 165 • Jr.
Mount Pleasant, S.C.
Wando



#3 Brock Belcher
Defender
5-10 • 175 • Jr.
Birmingham, Ala.
Sahdes Mountain Christian



#4 Saviour Anyagri
Defender
5-7 • 156 • Fr.
Garu, Ghana
The Hotchkiss School

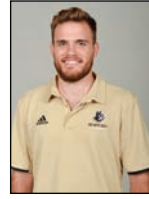

#5 Landon Renner
Defender
5-9 • 165 • Sr.
Frisco, Tx.
Frisco Liberty



#6 Kyle Nelson
Defender
6-2 • 185 • Fr.
Austin, Tx.
Cedar Ridge



#7 Eduardo Velazco
Midfielder
5-9 • 150 • So.
Miami, Fla.
Christopher Columbus



#8 Ade Akinjogbin
Forward
5-8 • 150 • Fr.
London, England



#9 Rocky Antwi
Defender
6-1 • 185 • Fr.
Bronx, N.Y.
Northfield Mount Hermon School

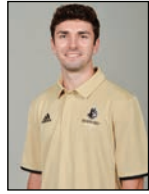

#10 Lucas Altman
Midfielder
5-9 • 170 • Jr.
Johnson City, Tenn.
Science Hill



#11 Zach Aversano
Midfielder
5-11 • 165 • So.
Mt. Pleasant, S.C.
Wando



#12 Ethan Willie
Forward
6-1 • 195 • Fr.
Nassau, Bahamas
Southwest Ridge



#13 Dean Sinatra
Defender
6-1 • 145 • So.
Greenville, S.C.
J.L. Mann



#14 Austin Tuggle
Midfielder
5-7 • 145 • Jr.
Simpsonville, S.C.
Mauldin



#15 Sam Friedrich
Defender
6-0 • 166 • So.
Mt. Pleasant, S.C.
Bishop England



#16 Gabriel Mesa
Forward
5-9 • 155 • So.
Fort Lauderdale, Fla.
Saint Thomas Aquinas



#17 Dredon Kelly
Defender
6-1 • 190 • Sr.
Windsor, Ontario
Riverside



#18 Ben Nickol
Forward
6-1 • 167 • Jr.
Waynesville, N.C.
Tuscola

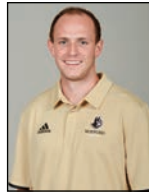

#19 Connor Donohue
Defender
5-10 • 168 • Sr.
Greenville, S.C.
Eastside



#20 Chandler Compton
Defender
6-3 • 190 • So.
Cedar Grove, N.C.
Orange



#21 Andreas Suri
Forward
5-10 • 170 • Sr.
Kennesaw, Ga.
Kennesaw Mountain



#22 Shane Benson
Goalkeeper
6-3 • 160 • R-Fr.
Greer, S.C.
Greenville



#23 Walt Stevens
Midfielder
5-8 • 160 • Jr.
Greenwood, S.C.
Greenwood



#25 Will Reed
Midfielder
5-8 • 160 • Fr.
Florence, Al.

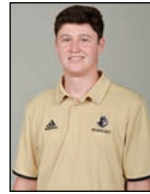

#26 Brett Goodman
Forward
6-0 • 180 • Fr.
Savannah, Ga.
Savannah Country Day School



#29 Zac del Favero
Goalkeeper
6-1 • 176 • R-Fr.
New York, N.Y.
Avenues School



#30 Grant Wollam
Goalkeeper
6-0 • 172 • R-Fr.
Leesburg, Ga.
Deerfield Windsor



#31 Ethan Marshall
Goalkeeper
6-3 • 190 • R-Fr.
James Island, S.C.
James Island Charter



#33 Liam Murphy
Goalkeeper
5-8 • 190 • Jr.
Columbia, S.C.
Blythewood



#34 Christian Womeldorpf
Defender
5-11 • 185 • Jr.
Sarasota, Fla.
IMG Academy



#89 Peyton Smith
Forward
5-7 • 155 • Jr.
Waxhaw, N.C.
Carmel Christian



Head Coach - Ralph Polson
Erskine (1980)



Assistant - Jonathan Lagos
North Greenville University
(2015)



Assistant - Thomas Valikonis
Georgia Southern (2014)



Robert Davidson
Team Manager

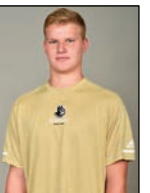

Nick Shealy
Team Manager

WOFFORD

2018
MEN'S SOCCER
MEDIA GUIDE

TABLE OF CONTENTS

TV/Radio Roster	IFC
2018 Schedule	1
Quick Facts	2
Media Information/Compliance	3-4
Snyder Field	5
Wofford College	6
Academics.....	7
Notable Alumni.....	8
Richardson Building	9
Strength and Conditioning.....	10
Richardson Indoor Stadium.....	11
Benjamin Johnson Arena	12
Terriers in the Pros.....	13
Spartanburg.....	14-15
Head Coach Ralph Polson	16-17
Assistant Coach/Support/Medical Staff	18-19
2018 Rosters	20-21
Returners	22-28
Newcomers	29-30
2017 Statistics.....	31-32
Team Records	33
Individual Records.....	34
Annual Individual Statistical Leaders - All Divisions	35-36
Annual Team Statistical Leaders - All Divisions.....	37-38
Division I Era School Records	38
Year-By-Year Results	39-45
Honors and Awards	46-48
All-Time Series Records	49-50
All-Conference Selections.....	51
Phi Beta Kappa.....	52
Southern Conference.....	53-54
Wofford College Athletics Hall of Fame.....	55
Wofford Administration/Athletic Staff.....	56-60
Athletic Facilities.....	61

2018 SCHEDULE

Wed.	8/15	Queens Universtiy (EX)	6:00 PM
Sun.	8/19	College of Charleston (EX)	6:00 PM
Fri.	8/24	High Point	7:00 PM
Mon.	8/27	UNC Asheville	7:00 PM

SoCon/Big South Challenge

Fri.	8/31	@ Gardner-Webb	7:00 PM
Sun.	9/2	@ Winthrop	6:00 PM

Johann Memorial Classic

Fri.	9/7	@ UNLV	10:00 PM
Sun.	9/9	California Baptist	7:30 PM

Sat.	9/15	Bowling Green	7:00 PM
Wed.	9/19	@ South Carolina	7:00 PM
Tues.	9/25	@ Charlotte	7:00 PM
Tues.	10/2	@ Duke	7:00 PM
Sat.	10/6	ETSU*	7:00 PM
Tues.	10/9	UNCG*	7:00 PM
Sat.	10/13	@ Mercer*	7:00 PM
Tues.	10/16	@ Furman*	7:00 PM
Sat.	10/20	Belmont*	7:00 PM
Tues.	10/23	@ VMI*	4:00 PM
Sat.	10/27	USC Upstate	7:00 PM

Southern Conference Men's Soccer Championship

Sat.	11/3	Quarterfinals	Campus Sites
Fri.	11/9	Semifinals	Johnson City, Tenn.
Sun.	11/11	Finals	Johnson City, Tenn.

* - Southern Conference match

Home matches in bold played at Snyder Field



QUICK FACTS

GENERAL INFORMATION

Location	Spartanburg, S.C.
Founded	1854
Enrollment	1,650
Nickname	Terriers
Colors	Old Gold (PMS 873) and Black
Affiliation	NCAA Division I
Conference	Southern
President	Dr. Nayef Samhat
Athletics Director	Richard Johnson
Faculty Athletic Rep	Dr. Jameica Hill
Facility (capacity)	Snyder Field (2,250)
Program Started	1975
Athletic Department Phone	864-597-4090
Athletic Department Fax	864-597-4129
Mailing Address	429 North Church Street Spartanburg, S.C. 29303

CAMPUS ADMINISTRATION

President:	Dr. Nayef Samhat (George Washington '83)
Faculty Athletic Representative:	Dr. Jameica Hill (Wofford '88)
Athletic Director:	Richard Johnson (The Citadel '76)
Athletics Web Site:	www.woffordterriers.com

MEN'S SOCCER STAFF

Head Coach	Ralph Polson
Alma Mater	Erskine '80
Head Coach Office Phone	864-597-4125
Head Coach Email	polsonrd@wofford.edu
Seasons at Wofford	11th
Record at Wofford	83-91-13 (10)
Overall Record	279-194-40 (27)
Assistant Coach	Jonathan Lagos
Assistant Coach Office Phone	864-597-4123
Assistant Coach Email	lagosjj@wofford.edu
Assistant Coach	Thomas Valikonis
Assistant Coach Email	TBA
Men's Soccer Athletic Trainer	Riley Cox
Men's Soccer Strength Coach	Josh Medler

TEAM INFORMATION

2017 Overall Record	4-15
Home Record	1-6
Away Record	3-9
Neutral Record	0-0
SoCon Record (Finish)	4-6 (Third)
Letterwinners Returning/Lost	25/9
Starters Returning/Lost	7/4
Additional Returners	17
Newcomers	12

SOCCER HISTORY

Number of Seasons	43rd season in 2018
All-Time Record	290-407-43 (.391)
Overall SoCon Record	52-112-23 (.278)

ATHLETIC ADMINISTRATION

Athletic Director	Richard Johnson
Deputy Athletic Director	Mark Line
Sr. Associate AD/Development	Terri Lewitt
Associate AD/Compliance	Elizabeth Rabb
Associate AD/Media Relations	Brent Williamson
Assistant AD/Business and Finance	Ryan Price
Director of Facilities	Andy Kiah
Director of Marketing and Promotions	Jake Farkas
Director of Video Services	Anthony DiCarlo
Assistant Athletic Media Relations Director	Phil Marcello
Ticket Manager	Shelby Taylor
Terrier Club/Member Services and Event Coordinator	Mary Kathryn Jolly
Terrier Club/Membership Development Coordinator	Luke Feisal
Jerry Richardson Indoor Stadium Building Manager	Byron Rucker
Wofford Sports Marketing/IMG	Staley Foster
Media Relations Intern	Carroll Rich
Marketing and Promotions Intern	Madison Hedding
Digital Media and Community Relations Intern	Brandon Gomez
Video Production Coordinator Intern	Katie Schmeichel
Administrative Assistant	Stephanie Lancaster



Wofford College was founded in 1854. The colleges' mascot is "Boss" the Terrier.

CREDITS

The 2018 Wofford College men's soccer media guide is a publication of the Wofford athletic media relations office. Editor: TBA. Editorial assistance provided by Brent Williamson. Research conducted by Phillip Stone of the Wofford Library Archives. Photographs provided by Willis Glassgow, Mark Olencki, and Trent Brock. Headshots by Mark Olencki. Printed August, 2018.

WOFFORD COLLEGE MISSION STATEMENT

Wofford's mission is to provide superior liberal arts education that prepares its students for extraordinary and positive contributions to society. The focus of Wofford's mission is upon fostering commitment to excellence in character, performance, leadership, service to others, and life-long learning.

Wofford College does not discriminate on the basis of race, color, creed, religion, sex, age, national origin, disability, veteran status, sexual orientation or any legally protected status.

Interim TITLE IX and ADA Coordinator	TITLE IX Deputy Coordinator
Matt Hammett, Assistant Dean of Students	TBA, Director of Human Resources
429 North Church Street	429 North Church Street
Spartanburg, SC 29303-3663	Spartanburg, SC 29303-3663
864-597-4048	864-597-4230

ATHLETIC MEDIA RELATIONS

Associate AD/Football SID: Brent Williamson
 Office Phone: 864-597-4093
 E-Mail: williamsondb@wofford.edu
 FAX: 864-597-4129
 Press Box: 864-597-4478
 Assistant Director for Media Relations: Phil Marcello
 E-Mail: marcellopr@wofford.edu
 Office Phone: 864-597-4092
 Media Relations Intern: Carroll Rich
 E-Mail: richcm@wofford.edu
 Office Phone: 864-597-4098
 Mailing Address: 429 North Church Street, Spartanburg, SC 29303
 Gibbs Stadium Press Box: 864-597-4487
 Athletic website: www.woffordterriers.com

WOFFORDTERRIERS.COM

In the fall of 2018, Wofford College launched an updated website for athletics which can be found at www.woffordterriers.com. The site contains all the information any Terrier fan is looking for, including rosters, schedules, student-athlete bios, updated statistics and archives. Live stats for most sports are also provided. This season, the site will link with the Southern Conference Digital Network, ESPN3 and ESPN+ to provide live video of a wide variety of events, including football, men's and women's basketball and baseball, on any device with a broadband connection.

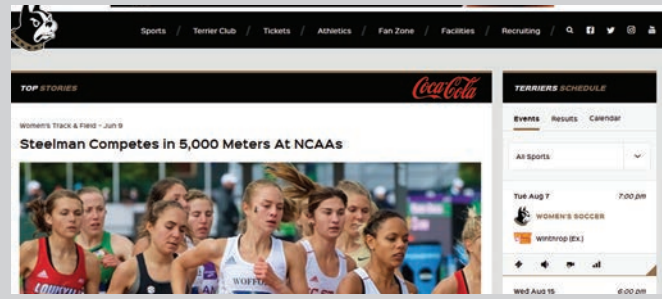

Like us on Facebook
 Wofford Terriers

@WoffordTerriers
 @WoffordFB

DIRECTIONS TO CAMPUS

From the West/GSP Airport: Take I-85 north to exit 69 (Business 85 North). Exit at 5A, I-585 South/US 176. After 2.5 miles, turn right on McCravy, then left at the light on Wood Street, which turns into Cummings Street. Street leads to Gibbs Stadium and campus.

From the North: Take I-26 east to exit 15 (US 176). Follow for 7 miles. Turn right on McCravy, then left at the light on Wood Street, which turns into Cummings Street. Street leads to Gibbs Stadium and campus.

From the East/Charlotte Airport: Take I-85 south to exit 77 (Business 85 South). Exit at 5A, I-585 South/US 176. After 2.5 miles, turn right on McCravy, then left at the light on Wood Street, which turns into Cummings Street. Street leads to Gibbs Stadium and campus.

From the South: Take I-26 west to exit 21B (US 29 North). After 3.5 miles, turn left on St. John Street. Turn left at North Church Street. Turn right on Evins Street to reach the athletic facilities.

NEWSPAPERS

SPARTANBURG HERALD-JOURNAL

sports@shj.com
 Bob Dalton, Sports Editor
 bob.dalton@shj.com
 864-562-7293
 Todd Shanesy, College Reporter
 todd.shanesy@shj.com
 864-562-7273
 P.O. Box 1657
 Spartanburg, SC 29304

GREENVILLE NEWS

sports@greenvillenews.com
 Jim Rice, Sports Editor
 jrice@greenvillenews.com
 Myron Hosea, College reporter
 mhosea1@bellsouth.net
 Box 1688
 Greenville, SC 29602
 864-298-4135

THE STATE

statesports@thestate.com
 Rick Millans, Sports Editor
 rmillans@thestate.com
 803-771-8643
 Box 1333
 Columbia, SC 29202
 803-771-8470

WIRE

THE ASSOCIATED PRESS

apcolumbia@ap.org

Spartanburg, SC 29303
 864-576-7777
 Sports: 864-587-5452

WHNS-TV 21 (FOX)

Aaron Cheslock, Sports Director
 Aaron.Cheslock@foxcarolina.com
 Shannon Sommerville, Reporter
 Shannon.sommerville@foxcarolina.com
 864-213-2121
 21 Interstate Court
 Greenville, SC 29615
 foxcarolinanews@foxcarolina.com

RADIO

Fox Sports Radio (1400 AM)

www.spartanburgsportsradio.com
 340 Garner Road
 Spartanburg, SC 29303
 Mark Hauser, Sports Director
 hauser@spartanburgsportsradio.com
 Ryan Clary, Host
 clary@spartanburgsportsradio.com
 Studio: 864-468-1400

ESPN UPSTATE (950 AM/97.1 FM)

25 Garlington Rd.
 Greenville, SC 29615
 Greg McKinney, Sports Director
 gmckinney@entercom.com
 Mark Sturgis, Host
 Sturg@ESPNUstate.com
 864-271-9200
 Studio: 844-477-3776

Pete Iacobelli, Sports Editor
 piacobelli@ap.org
 1311 Marion Street
 Columbia, SC 29201
 803-799-5510
 1-800-922-1565

TELEVISION

WYFF-TV 4 (NBC)

Brad Fralick, Sports Director
 bfralick@wyff.com
 Julia Morris, Reporter
 julia.morris@hearst.com
 205 Rutherford Street
 Greenville, SC 29609
 864-240-5264

WLOS-TV 13 (ABC)

sports@wlos.com
 Stan Pamfilis, Sports Director
 spamfilis@wlos.com
 Luke Notestine, Reporter
 lnotestine@wlos.com
 110 Technology Drive
 Asheville, NC 28803
 828-651-4563/4567

WSPA-TV 7 (CBS)

Pete Yanity, Sports Director
 pyanity@wspa.com
 864-587-5452
 Todd Summers, Weekend Anchor
 tsummers@wspa.com
 250 International Drive

South Carolina Radio Network

Phil Kornblut
 philtalk@live.com
 Will Palaszczuk
 wpalaszczuk@southcarolinaradionetwork.com
 3710 Landmark Drive, Suite 100
 Columbia, SC 29204
 803-790-4315
 Studio: 800-956-7266

Wofford IMG Sports Network

Jim Noble, Play-by-Play
 nobleje@mac.com
 4641 Cringle Court
 Charlotte, NC 28226
 704-904-8350

Thom Henson, Color Analyst

hensontm@wofford.edu
 102 Williamsburg Drive
 Spartanburg SC 29302
 864-597-4213

Van Hipp, Sideline Reporter

vhipp@americandefense.net
 1100 New York Avenue, NW, Suite 630
 Washington, DC 20005
 202-589-0020

CREATIVITY IS THE ANSWER
 CREATIVITY IS THE ANSWER
 CREATIVITY IS THE ANSWER
 CREATIVITY IS THE ANSWER



www.adidas.com

NCAA COMPLIANCE

The importance of following all NCAA rules and regulations is imperative to maintaining the integrity of Wofford College and intercollegiate athletics. We ask all who are associated with the institutions athletics programs to help the College protect the spirit of competition, the athletics eligibility of our student-athletes and the reputation of the College by adhering to the rules and regulations of the NCAA and by contacting the Compliance Office or the NCAA with all questions. If you have any questions about NCAA rules, please contact Elizabeth Rabb at (864) 597-4090, the Wofford website at woffordterriers.com and click on 'Compliance,' or the NCAA at www.ncaa.org.



What is a Representative of Athletics Interests (Booster/Donor)?

All alumni, friends, and employees of the College are categorized as 'representatives of athletics interest.' The NCAA stipulates that once an individual has been identified as a 'representative' or "booster/donor" he/she retains this status forever even if the individual is no longer associated with the athletics program. Furthermore the NCAA states that it is possible for a person to be a representative of more than one institution at the same time. A representative of athletics interest may not:

- Contact a prospect's coach, principal or counselor in an effort to evaluate a prospect
- Visit the prospect's institution to pick up film or transcripts
- Contact a prospect, his/her parents, legal guardians or spouse on or off campus
- Contact a prospect by telephone or letter
- Make special arrangements to entertain a recruit
- Provide extra benefits to a prospect, student-athlete or the parents, family and/or guardians of the prospects or student-athletes

REMEMBER THE #1 RULE: 'ASK BEFORE YOU ACT!'



WOFFORD



OFFICIAL OUTFITTER

SNYDER FIELD



SNYDER FIELD

In 1996, with the construction of Gibbs Stadium for the football team, Snyder Field underwent a near-complete renovation. Included in the changes were a widening of the field to make it one of the top soccer-specific stadiums in the southeast.

The Wofford men's and women's teams have made Snyder Field home since the 1997 season. Located between the Richardson Building, the Campus Life Building and Russell C. King Field, Snyder Field is centrally located on campus.

The Wofford men's soccer team previously played on Snyder Field until the 1989 season, when they moved to the Terrier Soccer Complex.

The facility is named for former Wofford president Henry Nelson Snyder (1902-1942) and can seat 2,250 in bleachers. Additional standing-room areas are located around the perimeter of the facility.

SNYDER FIELD INFORMATION

First Men's Game	September 3, 1997 vs. Limestone, W 9-0
First Men's Goal	Miles Drake (9/3/97) 13:50
First Men's Victory	September 3, 1997 vs. Limestone, W 9-0
First Women's Game	September 3, 1997 vs. UNCG, L 3-4
First Women's Goal	Brigid Meadow (9/3/97) 48:48
First Women's Victory	September 21, 1997 vs. Ohio, W 2-1
Men's Record at Snyder Field	82-105-12 (21 seasons)
Women's Record at Snyder Field	103-85-25 (21 seasons)

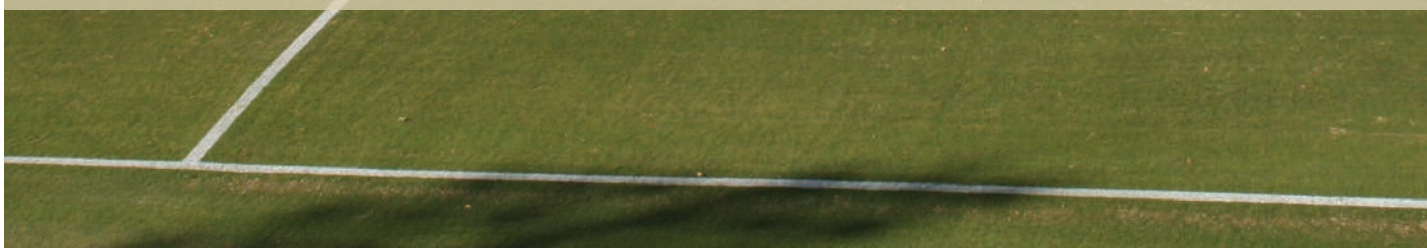

THE WORLD AT WOFFORD

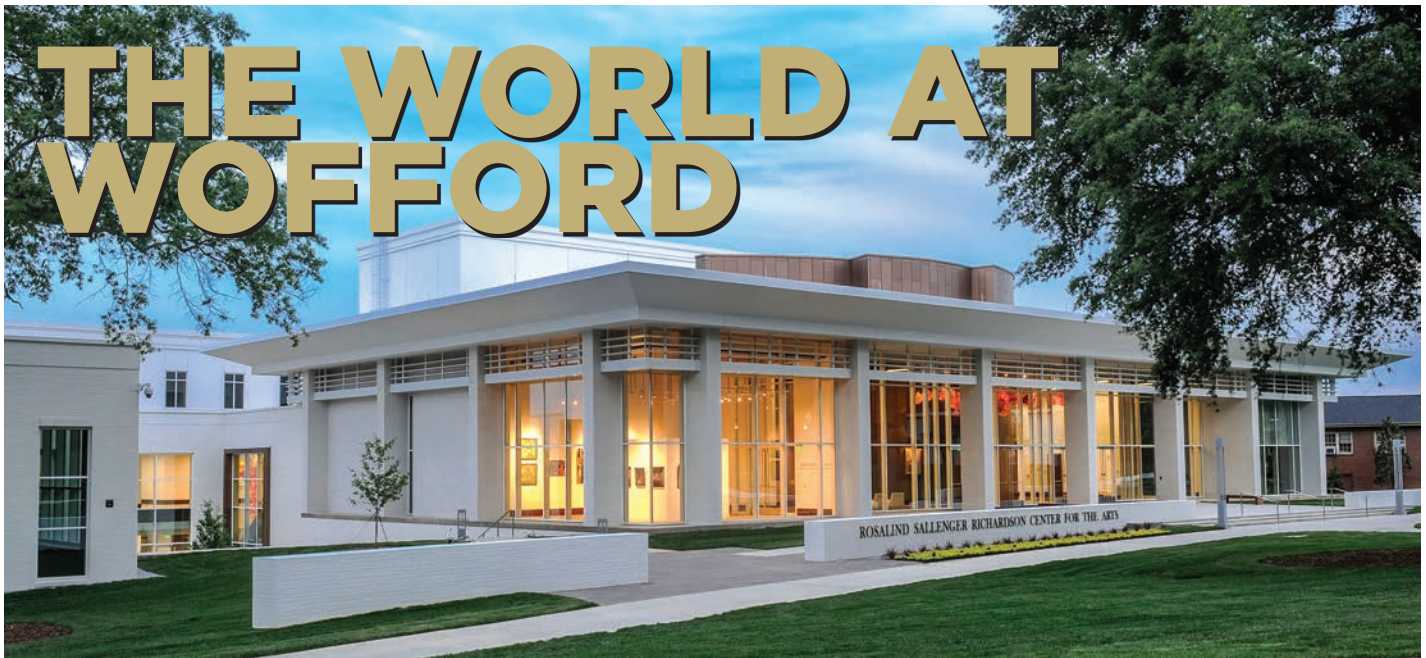

Wofford College, established in 1854, is a four-year, independent, residential liberal arts college located in Spartanburg, S.C. It offers a distinctive program with 25 major fields of study to a student body of 1,650 undergraduates.

Nationally known for the strength of its academic program, outstanding faculty, study abroad participation and successful graduates, Wofford ranks well in U.S. News & World Report, The Princeton Review, The Fiske Guide to College, Kiplinger's Personal Finance and the Open Doors Report on International Education Exchange, an organization that ranks Wofford #4 in the nation for study abroad participation.

Wofford has produced six Rhodes Scholars and is home to one of the nation's 283 Phi Beta Kappa chapters.

A leader in offering high-impact learning opportunities to students, Wofford encourages students to take advantage of all that Wofford, and through it the world, has to offer.

These opportunities include internships with scientific, corporate and non-profit organizations across the globe, undergraduate research opportunities, service-learning in the local community, international study abroad programming and a thriving host of co-curricular opportunities on campus.

One of those co-curricular offerings is the R. Michael James Fund, a student-managed and operated investment organization. The Space in the Mungo Center also prepares students for life after Wofford by offering professional development, career services and much more.

Student and residence life on campus include exciting Division I NCAA athletics, opportunities to participate in one of the college's Greek-letter fraternities or sororities, competitive intramurals, a diverse selection of clubs, student publications and a housing plan that helps students progress from first year through fourth in a close-knit community that builds independence. The residence life experience culminates in a final year in

The Village, beautiful, Charlestonian-style apartments designed to help transition students from college student to successful graduate.

Thanks to the generosity of alumnus and trustee Jerry Richardson '59, the Rosalind Sallenger Richardson Center for the Arts opened in May of 2017 and the Jerry Richardson Indoor Stadium to house new basketball and volleyball arenas opened in September of 2017. The new Greek Village was completed in the spring of 2016.

Wofford's entire 175-acre campus is a national arboretum, named the Roger Milliken Arboretum at Wofford College in honor of the late longtime trustee and benefactor.

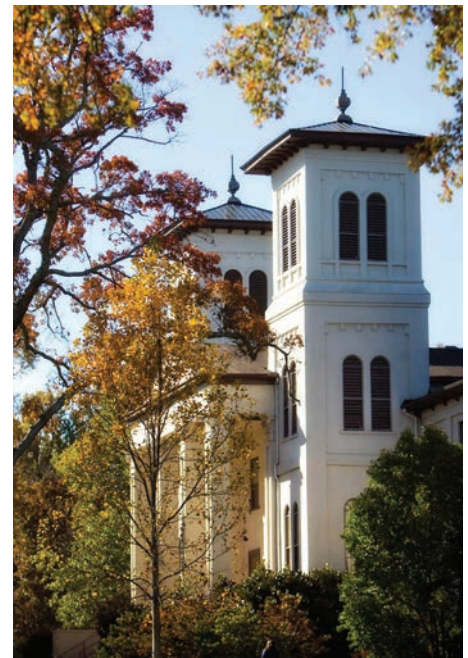



Wofford offers distinctive learning opportunities that set it apart from other liberal arts colleges. A few of those high-impact educational experiences include:

The Interim, a January term that encourages students and faculty to explore new interests both on and off campus. A small sampling of on-campus programs include: Animal Cognition and Rat Basketball, Personal Finance, and Riding and Researching the Horse. Travel/study projects will take students to Australia, Cuba, China, Ireland, Germany, Japan and other sites around the world. Students also complete internships both locally and around the globe.

The Bonner Scholar program, a service-learning scholarship program that places deserving students in volunteer positions throughout the community.

The Space in the Mungo Center, a place where students can build upon their liberal arts education by adding professional skills desired by employers and graduate schools. The Space includes The Space to: Prepare (career services and professional development training); The Space to: Impact (a four-year scholarship program that empowers students to impact the world); The Space to: Launch (entrepreneurship support and competitions); The Space to: Consult (hands-on research, writing and problem-solving training within a consulting framework); and The Space to: Explore (in-depth global study).

Environmental Studies provides a creative and supportive learning environment that helps students pursue their goals in the field of sustainability. It operates both on Wofford's campus and at the college's Goodall Environmental Studies Center at Glendale, S.C. The property where the center is located borders 19 acres of protected green space along Lawson's Fork Creek.

Neuroscience, a program that allows students to examine the nervous system and its regulation of behavior through an experimental approach, is offered jointly by the Departments of Psychology and Biology.

Computational Science, a fast-growing in-

terdisciplinary field that is at the intersection of the sciences, computer science and mathematics, involves learning to store, retrieve, process and visualize massive amounts of information in web-accessed databases.

The Novel Experience, a first-year reading and writing program that offers an introduction to the academic rigors of Wofford while familiarizing students with the Spartanburg community.

The Creative Writing Concentration, a program led by outstanding published faculty authors that provides additional opportunities for students to hone their creative writing skills, earn coveted prizes and become published writers. The Wofford Writers Series brings published writers to campus to augment the Creative Writing Concentration.

The Presidential International Scholar program offers an opportunity for an outstanding, intellectually gifted student to visit developing countries researching a specific academic area of interest. The student then returns to campus to share his or her experiences.

Presidential Seminar, a weekly seminar for outstanding seniors hosted by Wofford President Nayef H. Samhat. Seminar participants explore interdisciplinary subjects of current significance. The college now has a similar program for juniors.

Liberty Fellowship is a two-year leadership experience for young citizens of South Carolina with exemplary promise for societal achievement. The Liberty Fellowship is housed at the college and offered in partnership with South Carolina businessman Hayne Hipp and the Aspen Institute.

ACADEMIC MAJORS

Accounting
Art History
Biology
Business Economics
Chemistry
Chinese
Computer Science
Economics
English
Environmental Studies
Finance
French
German
Government
History
Humanities
Intercultural Studies
Mathematics
Philosophy
Physics
Psychology
Religion
Sociology
Spanish
Theatre

ACADEMIC MINORS

Accounting
Art History
Business
Chemistry
Chinese Studies
Computer Science
Creative Writing
Economics
English
Environmental Studies
Finance
German Studies
Government
History
Mathematics
Philosophy
Religion
Sociology
Studio Art
Theatre

PRE-PROFESSIONAL PROGRAMS

Education
Pre-Engineering

Pre-Dental
Pre-Law
Pre-Medical
Pre-Ministry
Pre-Pharmacy
Pre-Veterinary Science

OTHER PROGRAMS

African/African-American Studies
Asian Studies
Classical Civilizations
Computational Science
Gender Studies
Government Concentrations:
 American Politics
 Political Thought
 World Politics
Information Management
Latin American and Caribbean Studies
Mathematics Concentrations: Applied Math
 Pure Math
Medical Humanities
Middle Eastern and North African Studies
Military Science / Army ROTC
Music
Neuroscience
19th Century Studies



Wofford alumni live in all 50 states and in more than 35 foreign countries. They include six Rhodes Scholars, six Truman Scholars and two Barry M. Goldwater Scholars.

Of 17,077 living alumni, 3,223 are in senior management of corporations or organizations, 1,327 practice medicine, dentistry or other health care professions, 807 are attorneys or judges, 829 are self-employed or own their own business.

MAJOR GENERAL RODNEY O. ANDERSON '79

Retired deputy commanding general, XVIII Airborne Corps

DAVID BRESENHAM '93

Producer of "American Guns" and "Keeping Up With the Kardashians." Also has worked on "Real World/Road Rules Challenge," "Big Brother," "Alaskan Steel Men" and "Whale Wars"

HAROLD CHANDLER '71

CEO and chairman of the board, Milliken & Co.

MICHAEL COPPS '63

Former commissioner, FCC. Previously served as assistant secretary commerce for trade development

FISHER DeBERRY '60

Former football coach at Air Force (1983-2006) and served as president of the American Football Coaches Association. Inducted into the College Football Hall of Fame in 2011

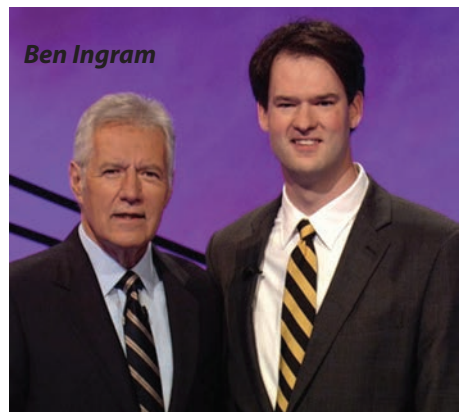

DR. DENDY ENGELMAN '98

Director of dermatologic surgery, New York Medical College; associate at Manhattan Dermatology and Cosmetic Surgery

CHAD FIVEASH '94

Writer and producer of television series such as "Kyle XY," "Glory Daze," "One Tree Hill," "Switched at Birth" and "The Vampire Diaries"

VAN HIPPI JR. '82

President and CEO, American Defense Institute

PERRY HOLLOWAY '83

U.S. Ambassador to Guyana

BEN INGRAM '05

Winner of 2014 "Jeopardy!" Tournament of Champions

GEORGE DEAN JOHNSON JR. '64

Founder and chairman of Johnson Development Associates Inc. and founder and former CEO and director of Extended Stay America Inc.

MARGARET KEY '95

CEO, Asia-Pacific, Burson-Marsteller

CRAIG MELVIN '01

National correspondent for NBC's "Today Show"

DANNY MORRISON '75

Professor of Sport and Entertainment Management at the University of South Carolina. Previously served as athletics director at TCU and Wofford as well as commissioner of the Southern Conference. Also was president of the Carolina Panthers.

WENDI NIX '96

On-air talent for ESPN, covering NFL, college football, baseball and PGA golf

GREG O'DELL '92

CEO of Events DC, which owns and operates the Walter E. Washington Convention Center. As chief executive of the District of Columbia Sports and Entertainment Commission, he oversaw

construction of the Washington Nationals Ballpark

COSTA M. PLEICONES '62

Served as chief justice of the S.C. Supreme Court in 2016

STANLEY PORTER '89

Managing director, Deloitte Consulting, Greater Washington, D.C., area

JERRY RICHARDSON '59

Co-founded Spartan Foods, which was the first franchisee of Hardee's. He later was the CEO of Flagstar. Founder of the Carolina Panthers.

CATHERINE SMITH '91

Professor, University of Denver Sturm College of Law; associate dean of institutional diversity and inclusiveness

JOE TAYLOR '80

Former Secretary of Commerce, state of South Carolina

WALT WILKINS '96

Former U.S. attorney, state of South Carolina. Currently solicitor for the 13th Judicial Circuit

JOYCE PAYNE YETTE '80

Managing director, general counsel, Promontory Financial Group





RICHARDSON BUILDING

THE RICHARDSON BUILDING

The home of the Wofford College Athletic Department since 1996 is the Richardson Physical Activities Building. The facility includes offices for the administration, football, baseball and other sports on the second floor. Also included on the second floor is an aerobic dance room, team meeting room, racquetball courts and a student-athlete lounge. Locker rooms for football, men's and women's cross country/track and field, men's and women's soccer and a training room are located on the first floor.

Wofford alumnus Jerry Richardson made donations in 2008 and 2018 that were used for enhancing the Richardson Building. Numerous improvements were made in the facility to ensure that it is one of the most advanced athletic facilities in the nation.

The most recent renovations to the building include a 1,200 square foot addition to house a new state of the art hydrotherapy suite which includes a Hydroworx aquatic therapy pool with underwater treadmill. The existing training room was relocated to adjoin the new hydrotherapy suite, which results in a much-needed increased size for the new training room. Supporting the training area are three staff offices, exam room, and state-of-the-art x-ray room. The new team meeting room is equipped with the latest video technology and a media backdrop for postgame press conferences.

The existing football locker room was expanded and upgraded. The upgrades included new paint, carpet, ceilings, and lighting. The equipment room has been reconfigured, and a new high-density storage system was purchased to increase capacity and improve efficiency in the handling of equipment. In addition to the visible improvements a new supplemental mechanical unit to control moisture and improve indoor air quality was installed, along with new HVAC controls in the entire building.

With the campus fitness center relocated to the Benjamin Johnson Arena, renovations were also made to the second floor. A second team meeting room was created with sliding glass walls to provide flexibility for a variety of uses. A student-athlete lounge was built near the racquetball courts which includes two 70-inch monitors.

The building also includes the Harley Room, a large multipurpose area overlooking Gibbs Stadium. The area hosts a wide variety of campus events during the year. On the patio, a sculpture of Jerry Richardson was dedicated on May 12, 2014 to honor him and recognize the 20th anniversary of the Carolina Panthers summer training camp being held on campus. The sculpture, created by noted California artist Todd Andrews, depicts Richardson seeming to be ready to walk over to Gibbs Stadium to watch the Terriers – for which he also played – take on the next worthy opponent.



Top: The 2018 renovation added a hydrotherapy suite to the training room. Above: The football meeting room.



STRENGTH AND CONDITIONING

THE JOE E. TAYLOR CENTER

Wofford alumnus and South Carolina Secretary of Commerce Joe Taylor donated \$1 million for the renovation of the Curry Building into the Joe E. Taylor Athletic Center. The Taylor Center features a 7,000 square foot weight room and offices for athletic department staff. The building, located next to Gibbs Stadium, was completed in June of 2009.

The weight room facility is equipped with a total of 24 racks with built-in pull-up bars and nearly 25,000 pounds of plates, dumbbells and olympic weights. The 24 racks are divided, with twelve used with platforms and twelve used with benches. Additional equipment includes four pulldown machines, four low row machines, five power runners, six glute/ham machines, two decline ab machines, a leg press and exercise bike. Also included is a large area of Mondo track flooring, which is used with the step-up boxes, plyo boxes and hurdle sets in speed development.

The Taylor Center also provides offices for administration and numerous sports, including men's and women's soccer, baseball, men's and women's golf, volleyball, men's and women's tennis and cross country and track and field. A conference room and several work areas give the coaching staff much needed space.



MISSION STATEMENT

The aim of the Wofford College Strength and Conditioning Department is to allow every student-athlete the best training opportunity with proper instruction and program implementation to create progressive gains in strength, speed, fitness levels, mobility and body composition over the tenure of the athletic career. This will be achieved through a created culture consumed with hard work, discipline, commitment, and knowledge of the craft of training in a highly competitive environment.

THE PHILOSOPHY

The Strength and Conditioning Program consists of prescribed training based on sport specific demands with a great emphasis on properly executing movement patterns and training within the assigned threshold to optimize abilities and capabilities. Keys to this are:

- Evaluation and Assessment
- Individual Needs / Sport Specificity
- Weight Training Movements
- Running Prescription
- Plyometric Training
- Student-Athlete Health
- Recovery and Restoration
- Training Culture





RICHARDSON INDOOR STADIUM

A new era at Wofford began in 2018 with the opening of the Jerry Richardson Indoor Stadium. The new home of basketball and volleyball is adjacent to the north end of Gibbs Stadium, where the Terriers play football.

Wofford alumnus and trustee Jerry Richardson, Class of 1959, provided the gift to fund the facility that includes a 3,400-seat basketball arena and a 350-seat volleyball competition venue as well as offices, locker rooms, meeting rooms, training rooms and special fan areas, including several open-air suites. The facility replaces Benjamin Johnson Arena, which will continue to be used as a first-rate gymnasium for intramural and campus recreational activities.

"The Richardsons have done it again," head men's basketball coach Mike Young said. "First the Center for the Arts and now the Jerry Richardson Indoor Stadium. I'm eager to tour prospective students through both buildings to show them, as well as tell them, that Wofford student-athletes are students first."

The Jerry Richardson Indoor Stadium also has a seating capacity for non-athletics functions, such as commencement and concerts, of 4,500. The facility includes "Club 51" for club seat holders, the "Boneyard" lounge in the student section, state of the art sound system and acoustical design, along with electronic charging stations throughout the building.

BY THE NUMBERS

- 123,055 Square Feet
- 3,400 Seating Capacity for sports
- 4,500 Seating Capacity for speaker/concert
- 350 Seating Capacity for volleyball
- 895 tons of steel
- 273,700 feet (51.8 miles) of combined audio, video, fiber and data cables.
- 133,000 watts of audio power amplifiers, driving 185 speakers.
- 65% local contractors (Spartanburg/Greenville)
- Over 80 monitors in the building for information, wayfinding and live broadcasts
- Connor Sports Flooring MVP II
- Spaulding "Renegade" Portable Goals, debuted at 2017 NCAA Tournament

VIDEO BOARDS

- 4 - LED Main Boards - 12'9" by 22' 2"
- 2 - LED Ribbon Boards - 196' by 2' 8" high
- 3 - LED Corner Boards - 8' by 2' 8" high
- 1 - 40' LED scorers table
- 1 - 30' LED media table

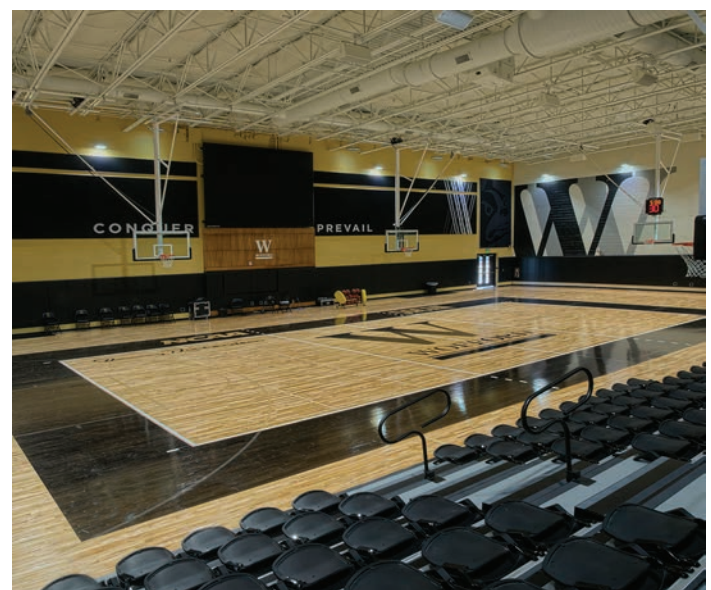



BENJAMIN JOHNSON ARENA

When the campus community bid farewell to the Benjamin Johnson Arena as the home of Wofford basketball and volleyball in 2017, it created new possibilities for student recreation and wellness. The renovated Benjamin Johnson Arena student fitness center opened in January of 2018.

“The Benjamin Johnson Arena, which opened in 1981, holds a lot of history for Wofford College, and we’re glad we are able to continue to use the facility as a larger, better fitness center for our students, faculty and staff,” President Nayef Samhat says. “The addition of the new Jerry Richardson Indoor Stadium provides us with this terrific opportunity to give our community a place in the Benjamin Johnson Arena to exercise both their bodies and their minds.”

The lower level of the arena (once basketball and volleyball courts and bleachers) houses a new multi-sport playing surface with three courts. A walking track surrounds the perimeter of the courts. The locker rooms were completely renovated. The concourse areas have become the new student fitness center with the installation of a variety of equipment and machines.

The east concourse has weight equipment, including free weights, benches and machines. The other concourse has cardio equipment, including treadmills, stationary bikes and elliptical machines. The concourses also have open locker storage and new audio-visual equipment.

In addition to the fitness activities, Benjamin Johnson Arena is home of a comprehensive intramural, recreation, and club sports programs that encompass team sports, individual sports, fitness classes, club sports, as well as various other programs. Highlights include intramural basketball and softball, equestrian club, men’s club lacrosse, club ultimate frisbee and an outdoors club.

The arena is named after Benjamin O. Johnson ’30 who was a Spartanburg textile executive associated with Spartan Mills. Mr. Johnson was also a trustee of Wofford College as well as a benefactor. Wofford moved into the Benjamin Johnson Arena in 1981 after playing in adjacent Andrews Field House for 50 years. The \$4.5 million arena is part of the Campus Life Building, which was designed to serve as the center of athletic, social and cultural activity on campus.

The first men’s basketball contest was held on January 22, 1981, as The Citadel scored a 65-64 win over Wofford. The Terriers first win in the arena was on January 26, 1981. The men had an overall record of 334-131 in 37 seasons in the facility.

The Wofford women’s basketball team fielded its first varsity team in the 1980-81 season, moving into Benjamin Johnson Arena in 1981 after playing in Andrews Fieldhouse for the first half of the season. The first women’s basketball game was held on January 22, 1981, with Wofford defeating Sacred Heart 74-25.





Dating back to 1919 when Frank Ellerbee played baseball for the Washington Senators, Wofford alumni have made an impact in professional sports. From basketball to baseball to football, golf and soccer, Wofford alumni are making their marks in professional leagues.

William McGirt has earned over \$10 million on the PGA Tour since earning his card in 2011. He won the 2016 Memorial Tournament and has played in several majors, including the 2017 Masters. Forrest Lasso is playing professional soccer with FC Cincinnati, which will join MLS next season.

In basketball, Mike Lenzly was a member of the 2012 Great Britain Olympic Team. Additional Terriers who have played overseas recently include Noah Dahlman, Drew Gibson, Junior Salters, Howard Wilkerson, Brad Loesing, Drew Crowell, Lee Skinner, Karl Cochran, Kevin Giltner, Spencer Collins and Eric Garcia.

Wofford also has been well represented in minor league baseball. Brandon Waring, Michael Gilmartin, Alex Wilson, J.D. Osborne, Luke Leftwich, Will Stillman, Matt Milburn, Spencer Kulman, Kody Ruedisili, Jacob-Condra Bogan and Adam Scott all were with teams in the last five seasons. John Cornely made his MLB debut with the Atlanta Braves in 2015.

Over the past ten years, Andy Strickland (Atlan-

ta and Jacksonville), Tommy Irvin (Arizona), Pat Illig (Detroit), Kasey Redfern (Jacksonville, San Diego and Detroit), Alvin Scioneaux (San Diego), Brenton Bersin (Carolina), and David Marvin (Atlanta) have been in NFL training camps. Bersin won back-to-back NFC South Championships and reached Super Bowl 50 in 2016. Ameet Pall was the fifth overall pick in the 2012 Canadian Football League draft.



Top: William McGirt on the PGA Tour. Above: Mike Lenzly guards Kobe Bryant in an exhibition game before the 2012 Olympics.

Bottom: John Cornely with the Gwinnett Braves. Top Right: Brenton Bersin with the Carolina Panthers. Bottom Right: Luke Leftwich with the Clearwater Threshers.



2009, 2013 SoCon REGULAR SEASON CHAMPIONS



THE HUB CITY

The City's origins predate the Revolutionary War. Spartanburg was named for a unit of American Revolution forces called the "Spartan Rifles" who helped defeat the British at the Battle of Cowpens in 1781, under the leadership of General Daniel Morgan.

The town of Spartanburg was incorporated in 1831 and later as a city in 1880 by the 13 Original States and Tennessee. During this time Spartanburg was booming due in large part to the rapidly expanding textile industry.

In the 1870s, Spartanburg became a railroad "hub city," with mainline railroads extending from Magnolia Street depot in all directions, taking passengers and freight to Charleston, Augusta, Atlanta, Asheville, Charlotte and points beyond. As many as 90 trains per day could be seen and heard operating in Spartanburg during the golden age of the American railroad, 1900-20.

During the 1920s, Spartanburg built South Carolina's first municipal airport and claimed the state's first commercial radio station (WSPA). Its leadership in the state was reflected by the election of several residents as governor.

Thousands of U.S. soldiers bound for overseas service in World Wars I and II trained at camps in Spartanburg. The post headquarters for Camp Wadsworth (1917-19) was located at the present site of WestGate Mall, and the Camp Croft (1940-45) was located south of the city.



Much of that military reservation has become Croft State Park.

After World War II, Spartanburg made a concerted effort to promote its location at the junction of Interstates 85 and 26 to international business. One of the greatest successes of this campaign was the development of the BMW manufacturing center near the Greenville-Spartanburg Airport.

Spartanburg's downtown, which always has been anchored by the campuses of Wofford and Converse Colleges, has been undergoing a major revival since the mid-1990s. In addition to the corporate headquarters for Denny's, Advance America, QS-1 and several other companies, the city has acquired a magnificent public library, the Marriott Hotel at Renaissance Park and most recently, the Chapman Arts Center and the USC Upstate George Dean Johnson School of Business. The area surrounding Morgan Square gradually is redeveloping with a variety of interesting restaurants and urban apartment-style housing.

Throughout the 20th century, textile manufacturing



companies formed the backbone of the Spartanburg economy. The most significant of these companies still in operation is internationally respected Milliken & Company.

Blessed by geography and climate as well as by energetic and well-educated citizenry, Spartanburg is emerging as one of the centers of a 21st century metroplex that extends along the South Carolina portion of the I-85 corridor.



2009 SoCon TOURNAMENT CHAMPIONS

THE CAROLINA PANTHERS

The Carolina Panthers have held training camp at Wofford since their inaugural season in 1995 and it will be held on campus until at least 2019. The camp provides Wofford tremendous national exposure and visibility. Media members that visit Wofford during the camp include ESPN, Fox Sports, NFL Network, *USA Today* and *Sports Illustrated*. Local print and television media from markets including Columbia, Charlotte, Raleigh/Durham/Chapel Hill, Asheville and Greensboro/Winston-Salem are on campus on a daily basis.



According to SI.com's Tim Layden, "as I like to think of it: Training Camp Heaven. Wofford is 70 miles west of Charlotte on I-85, and presents all the reasons why there is something special about taking the team on the road for camp. Three pristine, Bermuda-grass fields with a stand of tall pines on two sides and a terraced hillside -- where fans sit and watch -- on another. Fans, many of them young boys and girls, lined up along the fence, getting autographs after practice. It's a scene straight out of football's past."

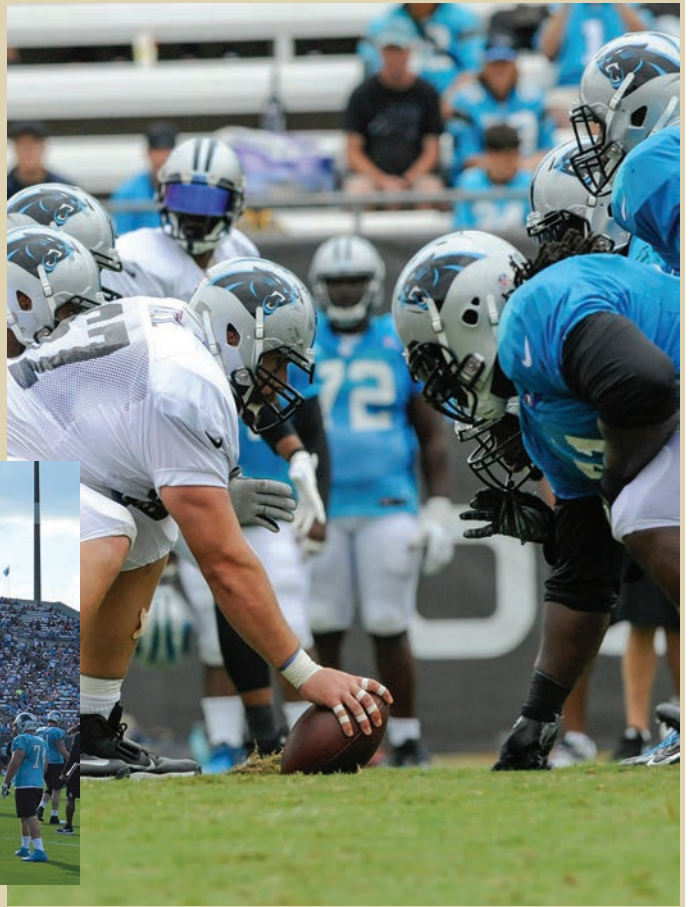

THE TERRIER SCULPTURE

A sculpture of a Terrier was unveiled on March 25, 2008 outside of the Student Life Building as a gift to Wofford College from the Class of 1956. The following is the text of an address given by Talmage Boyd Skinner, Jr., 1956, Chaplain Emeritus of Wofford College on the dedication.

The mascot of a college should, in large measure, represent the character of the place. In this Palmetto State, we are surrounded by a bevy of mascots. There are Gamecocks and Tigers, Bulldogs and a Rooster named Chanticleer, Indians, Paladins, Cougars, Valkyries, and one school has a sock for an ensign. There are Trojans, Pioneers, and Spartans, and various Cats and feathered creatures. In all the land, only two other schools are Terriers. Some will laugh when we affirm that we are the only true Terriers. Some chuckle when we are audacious enough to claim to be unique and even superior in so many aspects of being a college. The most arrogant of us will admit that there are many good colleges. We have even tried to copy some. I have always been a bit uncomfortable when we talk of another school being a -- "flagship" that we need to emulate. Hey! We ARE the flagship! Forgive the pride of some old guys who have loved this little school for over half a century. Yes, we did not come to Wofford just to purchase an education; we joined Wofford. We were adopted into the family with a bond that cannot be broken. Many colleges claim to be family. We truly are.

Ours is a bond of shared experience hammered out on the playing fields against foes our size and those with more students than we have living alumni. It does not stop with athletics. The term "student athlete" has authenticity at Wofford. The bond is from a shared academic experience that is not content just to pass on so-called facts, but prepares students to think and to continue to grow. The "proof of the pudding" is in the doctors, lawyers, college presidents and professors, teachers, coaches, leaders in business and service - even in the ministry of the Church. A bond is created in the experience of the arts - the theater program, choral music, strings. One thing we lack - a band - not just the band class that plays well once or twice a year, but a BAND for spirit and musical experience. A bond is created through service programs and the physical arts witnessed by so many exhibitions on campus. Not the least is a religious life program that is open and tolerant, that walks with students seeking answers and helps them first learn to ask questions.

We, the Class of 1956 present this Terrier to our college as a symbol of Wofford Spirit in all aspects of this place like no other. We want to add to the tradition of this sacred ground. We want to remind the present Wofford that there is a past on which she stands and remind all of us that it all will be forgotten if we do not have a vision for the future. Our goal should be deeper than the usual quest for reputation, wealth, and prestige. Dr. Dunlap has always called Wofford a "kingdom of the just." May that ever be our watchword. It may be a simple, unsophisticated phrase, but we are called not to be powerful, but good. As the prophet Micah said, "What does the Lord require of you but to do justice and to love kindness and to walk humbly with your God."

The Class of 1956 proudly and humbly presents this physical representation of the Spirit of Wofford College and all those members of our family who ever lived or presently live on the "City's Northern Border," and all who are yet to dwell in the shadow of the Twin Towers.

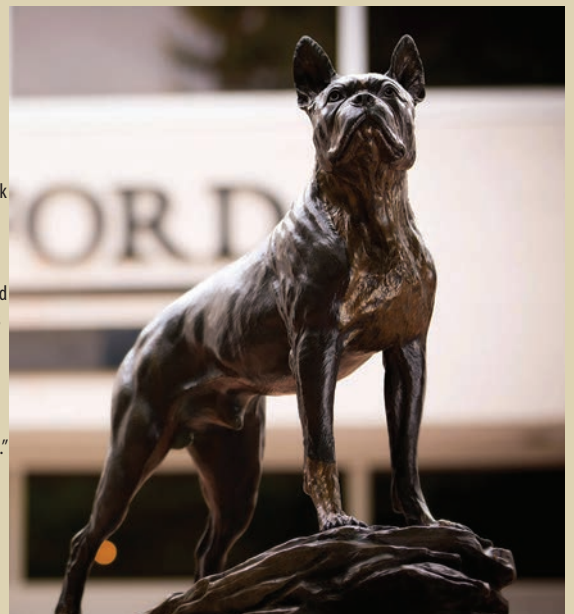



Head Coach Ralph Polson

*11th Season
Erskine College '80*



Ralph Polson is entering his 11th season at the helm of the Wofford men's soccer program. He joined the Terriers after eight seasons as associate head coach at the College of Charleston and 17 seasons as head coach at Presbyterian College. In his first seven years with the Terriers, he has helped the team earn two Southern Conference titles.

To add to his decorated resume, he is the Former President of the NSCAA in 2012, is currently a member of the NSCAA Board of Governors Advisory Council, Chairman of the NSCAA Senior College Men's National All-America, and Chairman of the NCAA Men's and Women's Soccer Playing Rules Committee.

The 2017 Terriers were young but Coach Polson's squad improved throughout the season. Wofford went 4-6 in the Southern Conference including away victories at UNCG, Furman and VMI as Polson coached Lucas Altman to an All-SoCon selection and Zach Averano to an All-Freshman selection.

In 2016 the Terriers continued their winning ways, finishing with a record of 12-7. The 12 wins matched the school record for wins which was set in 2009, Polson's second season with the club. This marked the fifth consecutive winning season for Wofford. The Southern Conference honored nine Terriers for their 2016 season, including five who were named to the All-Freshman team.

The 2015 team provided another solid season for the Terriers, as Polson guided them to a 9-7-2 record. During the season, Polson helped six players earn All-SoCon honors, including three who were named to the All-Freshman team.

The 2014 team continued to reach new heights under Polson's direction. The Terriers

ended the campaign with an 11-6-1 mark overall, going 7-2-1 in conference play. The squad boasted six all-conference selections in Matthew Aurednik, Connor Davis, Carlos Dominguez-Gonzalez, Ryan Hurst, Nestor Jaramillo and Forest Lasso. Aurednik and Lasso both earned NSCAA All-Region First Team selections, while Jaramillo was named to the All-Region Third Team. Lasso also became the program's fifth-ever All-America selection, as he was named to the third team.

Coach Polson continued to produce one of the most feared offenses in the nation during the 2014 campaign. The team ended the year finishing No. 3 in points per game with a 6.44 average, and had the fourth-best scoring offense in the country, averaging 2.22 goals per game. The team also went undefeated at home for the first time in school history, recording a 7-0-0 record at Snyder Field.

Coach Polson's squad also continued to achieve off the field, grabbing a seventh consecutive NSCAA team academic honor award, given to teams earning a 3.0 GPA or higher. Senior Carlos Dominguez-Gonzalez also earned NSCAA All-Academic South region honors under Coach Polson's guidance.

During the 2013 season, Wofford earned another Southern Conference Championship as the team claimed its second regular season title Southern Conference title in school history. The Terriers finished 5-1 in conference play to claim the title. It was also Wofford's second winning record in the men's soccer team's NCAA Division I era.

The 2012 Terriers posted only the second winning record in Wofford's Division I era. The team fell to Elon 2-1 in the SoCon Championship game. Nestor Jaramillo was named SoCon Freshman of the Year, and Alex Hutchins, Carlos Dominguez-Gonzalez, Forrest Lasso and Connor Davis all received postseason SoCon honors.

The 2011 season saw the Terriers improve on the previous season's record, with Alex Hutchins, Carlos-Dominguez Gonzalez, and Forrest Lasso each earning postseason SoCon

honors.

After the 2010 fall season, six different men's soccer student athletes were named to the Southern Conference All-Academic team. Coach Polson strives to push his student-athletes to excel in school as well as on the field. In Coach Polson's five year tenure at Wofford, he has had 39 Southern Conference All-Academic selections awarded to his student-athletes.

In only his second season at Wofford, Polson turned a team that had won only six Southern Conference games in the previous nine years into tournament and regular season conference champions. Overall, the Terriers were 12-3-3 on the season, marking the second-most wins in school history and the most since 14 wins in 1994. In conference play, Wofford was 5-1-1 to claim the regular season championship. Prior to 2009, the most SoCon games won in a season was two.

Once Wofford claimed the Southern Conference regular season title with a 4-3 win at Furman, the Terriers hosted the 2009 conference tournament at Snyder Field. Following a 3-1 win over UNCG in the semifinals, the Terriers defeated Elon 2-1 to win the tournament title. Along with the tournament championship came the league's automatic bid to the NCAA Tournament. Wofford faced #5 UC Santa Barbara in the first round of the tournament and were defeated 1-0 in front of over 2,000 fans.

With the success of the team, six players were named to the Southern Conference All-Conference team and Polson was named the SoCon Coach of the Year. In addition, senior Nick Schuermann earned All-America and NSCAA Scholar All-America honors. Polson was also named NSCAA South Coach of the Year and was a finalist for national coach of the year honors.

Wofford named Ralph Polson as head men's soccer coach January 14, 2008. "We are pleased to have Ralph Polson as head coach of the men's soccer program at Wofford College," said Director of Athletics Richard Johnson. "Ralph brings a wealth of experience to the position and is very familiar with the Southern Conference. We hope to continue to build on the progress made this past season by the team."

In his eight seasons at the College of Charleston, the Cougars reached the Southern Conference semifinals five times and the finals twice. In 2004, the Cougars won the Southern Conference Championship and appeared in the NCAA Tournament. They defeated South Carolina 3-2 in the first round before falling to UNCG.

Polson coached nine All-Southern Conference first-team players while at College of Charleston who earned 12 honors. Overall, the Cougars were 89-59-14 in his eight seasons, which included seven winning campaigns.

He began his coaching career at his alma mater, Erskine, as an assistant coach. Polson was named head coach at Presbyterian in 1983. In his 17 years at Presbyterian, he posted a 196-104-26 overall record and had 15 non-losing seasons. He was named NAIA District 6 Coach of the Year in 1986 and 1988. In 1992 and 1996 he earned South Atlantic Conference Coach of the Year honors.

Presbyterian won the South Atlantic Conference Tournament in 1991, 1993, 1995 and 1996. In 1995, the Blue Hose participated in the NCAA Division II Tournament for the first time in school history.

Polson holds a USSFA license and has been a member of the USSFA Region III Olympic Development Program coaching staff since 1983. He is a staff coach for the SCYSA State Select Team Program and also worked as a coach for the Bridge Futbol Alliance. Since 1992, he has served as the assistant director of the Ralph Lundy Soccer Academy.

He has served as a member of the NSCAA Senior Recognition Committee and served as the NCAA Division II Representative to the NSCAA.

In the spring of 2008, Polson was appointed as the secretary for the National Soccer Coaches Association of America and a member of the Executive Committee. He was elected to a three-year term as Vice-President of Conventions and Awards of the NSCAA in January 2009. In January 2012, he became the 64th president of the NSCAA.

From 2001 to 2014, he had been NSCAA Division I All-America Committee National Chairman and South Region Chairman. He is also treasurer of the Walt Chyzowych Memorial Fund.

Polson is a 1980 Erskine graduate. He was a member of the 1977 men's soccer team at Erskine which reached the NAIA national semifinals.

He and his wife, Susan, have a daughter, Megan and a son, Ralph, who both graduated from Wofford. The family resides in Spartanburg.

RALPH POLSON YEAR BY YEAR

Year	School	OVERALL			SOCON		
		W	L	T	W	L	T
1983	Presbyterian	9	7	1			
1984	Presbyterian	7	9	2			
1985	Presbyterian	7	10	1			
1986	Presbyterian	12	6	2			
1987	Presbyterian	9	9	0			
1988	Presbyterian	12	5	1			
1989	Presbyterian	11	6	2			
1990	Presbyterian	12	4	3			
1991	Presbyterian	15	3	2			
1992	Presbyterian	15	4	3			
1993	Presbyterian	14	3	3			
1994	Presbyterian	9	9	0			
1995	Presbyterian	17	3	1			
1996	Presbyterian	15	4	3			
1997	Presbyterian	11	7	1			
1998	Presbyterian	10	10	0			
1999	Presbyterian	11	4	2			
2008	Wofford	6	13	0	2	5	0
2009	Wofford	12	3	3	5	1	1
2010	Wofford	3	11	3	1	6	0
2011	Wofford	5	13	1	1	6	0
2012	Wofford	10	9	2	2	4	1
2013	Wofford	11	7	1	5	1	0
2014	Wofford	11	6	1	7	2	1
2015	Wofford	9	7	2	4	5	1
2016	Wofford	12	7	0	6	4	0
2017	Wofford	4	15	0	4	6	0
AT WOFFORD (10)		83	91	13	37	40	4
OVERALL (26)		279	194	40	37	40	4



Head coach Ralph Polson with third team All-America selection Forrest Lasso



Jonathan Lagos
Assistant Coach
First Season
North Greenville University '15

Jonathan Lagos enters his first season with the Terriers as an assistant men's soccer coach.

Lagos comes to the Terriers after spending the past two seasons at his alma mater, North Greenville University, where he served as an assistant men's soccer coach and recruiting

coordinator. During his time at NGU, he helped lead the Crusaders to their first conference tournament appearance in four years.

Prior to NGU, Lagos has over three years of coaching experience at both the high school and collegiate level, spending time at Barea High School as the assistant men's varsity coach and coaching on the NCAA Division I and II levels at Presbyterian College and Southern Wesleyan University.

During his time at Barea, Lagos helped lead the Bulldogs to a 3A State Championship in 2015, along with helping the Bulldogs achieve their first playoff appearance and first playoff win in 2014. Lagos then went on to coach at Southern Wesleyan University, where he helped the Warriors win the National Christian Collegiate Athletic Association title.

During his time at Presbyterian, Lagos helped the team achieve the most wins and most all-conference selections in program history in 2016. Additionally, he helped lead the Blue Hose to their first conference semi-final appearance while adding a seven win turn around from the team's total record the previous year.

Lagos also serves as the academy director and head coach for the United Futbol Club, where he has guided several teams to tournament wins at both the Academy and Select levels. He holds a number of professional certifications including licenses from US Soccer and the South Carolina Youth Soccer Association.

Lagos, a 2015 graduate, owns a Bachelor of Science degree in sport management from North Greenville University and was a member of the NGU men's soccer team.



Thomas Valikonis
Assistant Coach
First Season
Georgia Southern University '14

Thomas Valikonis enters his first season with the Terriers as an assistant coach.

Valikonis come to the Terriers after spending the past two years serving as a staff coach for the Carolina Elite Soccer Academy (CESA).

During his time with the CESA, Valikonis helped

lead the team to a state championship in 2017 at both the Academy and Select levels.

Prior to his time with the Carolina Elite Soccer Academy, Valikonis served as the academy director for the Storm Soccer Academy in 2014. He holds a number of professional certifications including licenses from US Soccer and the South Carolina Youth Soccer Association.

Valikonis, a 2014 graduate, owns a Bachelor of Science in sport management with a minor in marketing from Georgia Southern University. He was also a member of the GSU men's soccer team.



Josh Medler
Strength and Conditioning
Coach
Sixth Season
Hanover College '02

Josh Medler enters his sixth season at Wofford College. He joined the athletic department staff as Director of Strength and Conditioning in June of 2013. Medler previously served six seasons on the

University of Memphis strength and conditioning staff.

He works primarily with football and men's basketball, while overseeing the strength and conditioning development for all eighteen sports at Wofford.

While at Memphis for six seasons, he was responsible for the men's and women's soccer teams, volleyball team, and men's and women's track sprinters, as well as assisting with football and baseball.

Prior to his return to Memphis in 2007, Medler was the head strength and conditioning coordinator for Union Public Schools in Tulsa, Okla. As the first ever Union system strength coach, Medler was in charge of building a training program for all freshman, junior varsity and varsity athletic teams.

Medler first went to Memphis in the summer of 2004 as a graduate assistant strength and conditioning coach, working with football, baseball, softball, and the track sprinters. Medler graduated with his master's degree in human movement sciences from Memphis in the spring of 2006.

He began his professional career as strength and conditioning coach at Anderson University, a liberal arts NCAA Division III school in Indiana. While at Anderson, Medler was responsible for training the football team and coaching the defensive line.

As a native of Berne, Indiana, Medler was a four-year football letterman at Hanover College, where he earned his bachelor's degree in sociology in 2002.

He is a Certified Strength and Conditioning Specialist (CSCS) through the National Strength and Conditioning Association and is a certified level one club coach by USA Weightlifting. Medler resides in Spartanburg.



**CREATIVITY
IS THE ANSWER
CREATIVITY
THE ANSWER
CREATIVITY
THE ANSWER**



www.adidas.com

**CREATIVITY
IS THE ANSWER
CREATIVITY
IS THE ANSWER
CREATIVITY
THE ANSWER**



2018 ROSTER

NO.	NAME	POS.	HT.	WT.	CLASS	HOMETOWN/PREVIOUS SCHOOL
1	Matthew Reynolds	GK	6-3	190	Sr.	Atlanta, Ga./Woodward Academy
2	Sam Ross	M	5-8	165	Jr.	Mount Pleasant, S.C./Wando
3	Brock Belcher	D	5-10	175	Sr.	Birmingham, Ala./Shades Mountain Christian
4	Saviour Anyagri	D	5-7	156	Fr.	Gara, Ghana/
5	Landon Renner	D	5-9	165	Sr.	Frisco, Texas/Frisco Liberty
6	Kyle Nelson	D	6-2	185	Sr.	Austin, Texas/Cedar Ridge
7	Eddie Velazco	M	5-9	150	So.	Miami, Fla./Christopher Columbus
8	Ade Akinjogbin	F	5-8	150	Fr.	London, England/
9	Rocky Antwi	D	6-1	185	Fr.	The Bronx, N.Y./
10	Lucas Altman	F	5-9	170	Jr.	Johnson City, Tenn./Science Hill
11	Zach Aversano	M	5-11	165	So.	Mt. Pleasant, S.C./Wando
12	Ethan Willie	F	6-1	195	Fr.	Nassau, Bahamas
13	Dean Sinatra	D	6-1	166	So.	Greenville, S.C./J.L. Mann
14	Austin Tuggle	M	5-7	145	Jr.	Simpsonville, S.C./Mauldin
15	Sam Friedrich	D	6-0	166	R-Fr.	Mt. Pleasant, S.C./Bishop England
16	Gabriel Mesa	F	5-9	155	So.	Fort Lauderdale, Fla./Saint Thomas Aquinas
17	Dredon Kelly	D	6-0	183	Sr.	Windsor, Ontario/Riverside
18	Ben Nickol	F	6-1	167	Jr.	Waynesville, N.C./Tuscola
19	Connor Donohue	M	5-11	168	Sr.	Greenville, S.C./Eastside
20	Chandler Compton	D	6-3	190	So.	Cedar Grove, N.C./Orange
21	Andreas Suri	F	5-10	170	Sr.	Kennesaw, Ga./Kennesaw Mountain
22	Shane Berson	GK	6-3	165	R-Fr.	Greenville, S.C./
23	Walt Stevens	M	5-8	160	Jr.	Greenwood, S.C./Greenwood
25	Will Reed	M	5-8	160	Fr.	Florence, AL/
26	Brett Goodman	F	6-0	180	Fr.	Savannah, Ga./
29	Zac del Favero	GK	6-1	176	R-Fr.	New York, N.Y./Avenues School
30	Grant Wollam	GK	6-0	172	R-Fr.	Leesburg, Ga./Deerfield Windsor
31	Ethan Marshall	GK	6-3	190	R-Fr.	James Island, S.C./James Island Charter
33	Liam Murphy	GK	5-8	190	Jr.	Columbia, S.C./Blythewood
34	Christian Womeldorph	D	5-11	185	Jr.	Sarasota, Fla./IMG Academy
89	Peyton Smith	F	5-7	155	Jr.	Waxhaw, N.C./Carmel Christian

Head Coach: Ralph Polson (Erskine, 1980) **Assistant Coach:** Jonathan Lagos (North Greenville, 2015) **Assistant Coach:** Thomas Valikonis (Georgia Southern, 2014)
Team Managers: Nick Shealy (Third year), Robert Davidson (Second year)

ALPHABETICAL

NO.	NAME	POS.	NO.	NAME	POS.	NO.	NAME	POS.
8	Ade Akinjogbin	F	31	Dredon Kelly	D	89	Peyton Smith	F
10	Lucas Altman	M	31	Ethan Marshall	GK	23	Walt Stevens	M
9	Rocky Antwi	D	16	Gabriel Mesa	F	21	Andreas Suri	F
11	Zach Aversano	M	33	Liam Murphy	GK	14	Austin Tuggle	M
4	Saviour Anyagari	D	6	Kyle Nelson	D	7	Eduardo Velazco	M
3	Brock Belcher	D	18	Ben Nickol	F	12	Ethan Willie	F
22	Shane Berson	GK	25	Will Reed	M	30	Grant Wollam	GK
20	Chandler Compton	D	5	Landon Renner	D	34	Christian Womeldorph	D
29	Zac Del Favero	GK	1	Matthew Reynolds	GK			
19	Connor Donohue	M	2	Sam Ross	F			
15	Sam Friedrich	D	13	Dean Sinatra	D			
26	Brett Goodman	F						

CLASS

SENIORS (7)

Matthew Reynolds
Landon Renner
Kyle Nelson
Dredon Kelly
Connor Donohue
Andreas Suri
Brock Belcher

JUNIORS (8)

Sam Ross
Lucas Altman
Austin Tuggle
Ben Nickol
Walt Stevens
Liam Murphy
Christian Womeldorph
Peyton Smith

SOPHOMORES (6)

Eduardo Velazco
Zach Aversano
Dean Sinatra
Gabriel Mesa
Chandler Compton

REDSHIRT FRESHMEN (4)

Sam Friedrich
Zac Del Favero
Ethan Marshall
Shane Berson

FRESHMEN (6)

Saviour Anyagari
Ade Akinjogbin
Rocky Atwi
Ethan Willie
Will Reed
Brett Goodman

LOCATION

ALABAMA

Birmingham..... Brock Belcher
Florence..... Will Reed

BAHAMAS

Nassau..... Ethan Willie

CANADA

Windsor, Ontario Dredon Kelly

ENGLAND

London..... Ade Akinjogbin

FLORIDA

Bradenton..... Christian Womeldorph
Fort Lauderdale..... Gabriel Mesa
Miami Eduardo Velazco

GEORGIA

Atlanta Matthew Reynolds
Kennesaw Andreas Suri
Leesburg Grant Wollam

GHANA

Garu..... Saviour Anyagari

NORTH CAROLINA

Cedar Grove..... Chandler Compton
Charlotte..... Peyton Smith
Waynesville..... Ben Nickol

NEW YORK

The Bronx..... Rockshell Antwi
New York..... Zac Del Favero

SOUTH CAROLINA

Columbia..... Liam Murphy
Greenville..... Shane Berson
..... Connor Donohue
..... Dean Sinatra
Greenwood Walt Stevens
James Island..... Ethan Marshall

Mount Pleasant..... Zach Aversano
..... Sam Friedrich
..... Sam Ross
Simpsonville Austin Tuggle

TENNESSEE

Johnson City..... Lucas Altman

TEXAS

Austin Kyle Nelson
Frisco..... Landon Renner

PRONUNCIATION GUIDE

Ade Akinjogbin Ah-day A-kin-jog-bin
Antwi AA-n-t-w-ee
Saviour Anyagari..... Savior An-yah-gree
Dredon..... Dray-don
Suri Sir-ee
Wollam Wall-um



Lucas Altman

MIDFIELDER

5-9 • 170 • JR.

JOHNSON CITY, TENN.

SCIENCE HILL

10

2017: Played in all 19 games while making 18 starts. . . Scored six goals to lead the team while recording one assist. . . Scored in three straight games against ETSTU (9/30), at UNCG (10/3) and against VMI (10/7). . . Was named to the first team All-Southern Conference and the 2017 Fall Academic All-Conference team.

2016: Started in 14 of 19 games this season . . . Ranked second on the team in shots with 28 . . . Ranked third in points with 9 . . . Scored the lone goal in the Terrier's win over ETSU (10/4) . . . Scored game winning goal to give the Terriers the edge over Furman 3-2 (10/8) . . . Named to the Southern Conference All-Conference Second Team.

HIGH SCHOOL: A versatile player throughout his prep career, playing center-back, attacking midfielder, and forward for FC Alliance and Science Hill High School. . . After his senior season, Altman was named the Tennessee Gatorade Player of the Year for the second time after delivering 29 goals and 16 assists on the season. . . Altman was also rewarded by being named by TopDrawerSoccer as a 1st All-American. In addition, Altman led his club team to a state championship and his high school team to the state finals. . . While playing for coach David Strickland, he was recognized as the Big Seven Conference's Forward of the Year and Midfielder of the Year. . . Altman has also been awarded regional player of the year honors, named to the Tennessee AAA All-State, and honored by TopDrawerSoccer as National Player of the Week twice.

PERSONAL: Born on September 10, 1997 in Bristol, Tenn... Son of Lisa Walls... Majoring in finance.

ALTMAN CAREER STATISTICS

Year	GP/GS	Goals	Assists	Pts	GWG	Shots
2016	19/14	3	3	9	2	28
2017	19/18	6	1	13	1	24
Total	38/32	9	4	22	3	52

ALTMAN SINGLE-GAME HIGHS

Goals	2 (x2)	(Most Recently: 10/21/2017 at VMI)
Assists	1 (x4)	(Most Recently: 9/23/2017 at Liberty)
Points	4 (x2)	(Most Recently: 10/21/2017 at VMI)
Shots	7 (x1)	(Most Recently: 10/25/2016 at VMI)



Zach Aversano

MIDFIELDER

5-11 • 165 • So.

MT. PLEASANT, S.C.

WANDO

11

2017: Played in 18 games while making 14 starts in his freshman season. . . Scored three goals while tallying one assist. . . All three of his goals came in conference play including the game winner at Furman (10/10). . . Was named to the Southern Conference All-Freshman team.

HIGH SCHOOL: Four-year letterman at Wando High School . . . Led team to a perfect 27-0 and the USA Today Super 25 national championship in senior year . . . 2016 All-Low County First Team . . . 2016 SCHSSCA Boys Class 4A All-State Team . . . 2013 US Soccer ODP International Tour ...Recorded 12 goals and 25 assists in high school career.

PERSONAL: Born on March 9, 1999 in Leesburg, Virginia . . . Son of Sean and Lisa Aversano . . . Plans to major in business economics.

AVERSANO CAREER STATISTICS

Year	GP/GS	Goals	Assists	Pts	GWG	Shots
2017	18/14	3	1	7	1	24
Total	18/14	3	1	7	1	24

AVERSANO SINGLE-GAME HIGHS

Goals	1 (x3)	(Most Recently: 11/4/2017 at Mercer)
Assists	1 (x1)	(Most Recently: 10/7/2017 at VMI)
Points	2 (x3)	(Most Recently: 11/4/2017 at Mercer)
Shots	2 (x2)	(Most Recently: 10/10/2017 at Furman)v



Brock Belcher

DEFENDER

5-10 • 175 • SR.

BIRMINGHAM, ALA.

SHADES MOUNTAIN CHRISTIAN

3

2017: Appeared in two games on the season. . . Logged a season high 14 minutes against VMI (10/21).

2016: Appeared in the Terriers matchup with VMI (10/1) where he recorded two shots.

2015: Did not see game action.

HIGH SCHOOL: Three-year starter in the midfield for Shades Mountain Christian School ... Team's MVP in the 2012-13 and 2013-14 seasons... Led team in assists his freshman through junior year ... Led the team in goals during his sophomore and junior campaigns ... 2014 All-Metro selection ... Competed on the ODP U-11 and U-12 teams as well as the USSDA Birmingham U-16 and U-18 squads... Held 4.0 GPA in high-school while serving as student government president and a member of the National Honor Society and Mu Alpha Theta.

PERSONAL: Born on August 6, 1996 in Birmingham, Alabama ... Son of David and Alisa Belcher ... Father, David, played tennis at Auburn ... Majoring in business economics.



Zach Del Favero

GOALKEEPER

6-1 • 176 • R-Fr.

NEW YORK, N.Y.

AVENUES SCHOOL

29

2017: Did not see any game action.

HIGH SCHOOL: Two time letter winner at Avenues School... PSAA goal keeper of the year in 2015 and 2016... PSAA team of the year in 2015 and 2016... Member of the 2016 PSAA championship team.

PERSONAL: Born on September 19, 1998 in New York, New York... Son of James and Beatrice Del Favero... Majoring in international affairs with a minor in french.

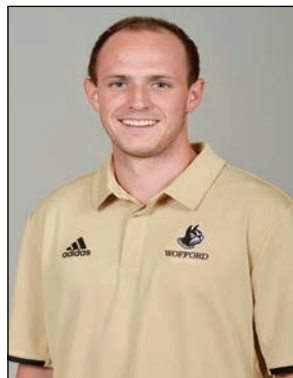

Connor Donohue

DEFENDER
5-11 • 168 • SR.
GREENVILLE, S.C.
EASTSIDE **19**

2017: Appeared in 18 games while making nine starts... Logged 829 minutes and recorded eight shots on the season... Logged a season high 65 minutes against Mercer (11/4)... Named to the SoCon 2017 Fall Academic All-Conference Team.

2016: One of only three players to start in all 19 games... Second on the team in points with eight... Recorded six assists on the season... Named to the Southern Conference All-Conference Second Team... Named to the Fall Academic All-Conference Team and the SoCon Academic Honor Roll.

2015: Appeared in 16 games, including eight starts... Earned first career start in 1-0 victory over Charlotte (9/22)... Scored his first career goal in his collegiate debut after coming off the bench in the season opening win over Gardner-Webb (8/28)... Scored goal in three straight games against ETSU (9/29), Mercer (10/3), and VMI (10/6)... Named to the SoCon Academic Honor Roll... Named to the SoCon Fall Academic All-Conference team.

2014: Did not see the field in his freshman year and was redshirted... Named to the Southern Conference Academic Honor Roll.

HIGH SCHOOL: Was an instrumental part of Eastside High School's State Championship title in 2011... Played with Carolina Elite Soccer Academy (CESA) since 2009... In 2011 his CESA Premier team under the direction of Pearse Tormey advanced to the USYSA National Finals... His 2013 team led by Coach Nick Finotti won the USYSA Region III Premier League... Performed well in the classroom as he earned an AP Scholar Award as well as being named a Palmetto Fellow.

PERSONAL: Born November 9, 1995 in Greenville, South Carolina... Son of Gene and Pam Donohue... Majoring in finance with a minor in business.

DONOHUE CAREER STATISTICS

Year	GP/GS	Goals	Assists	Pts	GWG	Shots
2015	16/8	4	1	9	0	16
2016	19/19	1	6	8	0	24
2017	18/9	0	0	0	0	8
Total	53/38	5	7	17	0	48

DONOHUE SINGLE-GAME HIGHS

Goals	1 (x5)	(Most Recently: 9/20/2016 vs. USC Upstate)
Assists	1 (x9)	(Most Recently: 10/29/2016 vs. Furman)
Points	2 (x5)	(Most Recently: 9/20/2016 vs. USC Upstate)
Shots	4	10/3/2015 at Mercer



Sam Friedrich

DEFENDER
6-0 • 166 • R-FR.
MT. PLEASANT, S.C.
BISHOP ENGLAND **15**

2017: Appeared in three games while logging 25 minutes... Played a season high 14 minutes against VMI (10/21).

HIGH SCHOOL: Four-year letterman at Bishop England High School... 2016 2A High School State Champion... Named to All-Region Team 2014-16... Named to All-State Team 2014-16... Team MVP 2015 and 2016... Captain of Varsity Team 2015-17... Member of Generation Adidas International – Real Madrid Select Team in 2015... Four year honor roll member.

PERSONAL: Born on February 2, 1999 in Mount Pleasant, South Carolina... Son of Lawrence and Sara Friedrich... Father, Lawrence, played soccer at University of Wisconsin from 1978-81... Plans to major in business.



Dredon Kelly

DEFENDER
6-0 • 183 • SR.
WINDSOR, ONTARIO
RIVERSIDE **17**

2017: Appeared in 16 games while making 12 starts... Logged 1151 minutes and played 90+ minutes on 10 occasions.

2016: One of only three players to start in all 19 games... Scored the game winning goal against UNCG (10/22)... Named to the Southern Conference All-Freshman Team.

PRIOR TO WOFFORD: A midfielder, Kelly attended Riverside Secondary School... In addition to soccer, Kelly also participated in wrestling... In his senior season, Kelly earned first team All-City and was named team MVP, while also being named his school's Rookie of the Year in 2011

PERSONAL: Born on July 7, 1997 in Windsor, Ontario... Son of Hartley Schleifer and Marva Kelly-Schleifer... Majoring in mathematics.

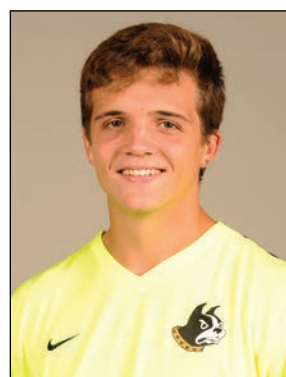

Ethan Marshall

GOALKEEPER
6-3 • 190 • R-VFR.
JAMES ISLAND, S.C.
JAMES ISLAND CHARTER **31**

2017: Did not see any game action.

HIGH SCHOOL: Four-year letterman at James Island Charter High School ... Started 44 games in goal allowing 48 goals against ... Totaled 157 saves and 76% save percentage ... Member of National Honor Society.

PERSONAL: Born on December 18, 1998 in Bowling Green, Ohio ... Son of Wayne and Ashley Marshall ... Plans to major in biology.



Gabriel Mesa

FORWARD
 5-9 • 155 • So.
 FORT LAUDERDALE, FLA.
 SAINT THOMAS AQUINAS

16

2017: Appeared in eight games during his freshman season... Logged 122 minutes and played a season high 42 against VMI (10/21).

HIGH SCHOOL: Four-year letterman at St. Thomas Aquinas High School ... Played for Boca United US Soccer Developmental Academy ... Was a captain for Gainesville Soccer Alliance, Davie United and St. Thomas Aquinas ... Consistently ranked among the top goal scorers for both his club and high school teams ... Member of National Honors Society ... Member of National Spanish Honors Society.

PERSONAL: Born on January 27, 1999 in Atlanta, Georgia ... Son of Lorenzo and Sonia Mesa ... Plans to major in biology.



Liam Murphy

GOALKEEPER
 5-8 • 190 • Jr.
 COLUMBIA, S.C.
 BLYTHEWOOD

33

2017: Appeared in five games on the season while logging 64 minutes in goal... Made his lone save on the season against VMI (10/7).

2016: Redshirted... Named to the SoCon Academic Honor Roll.

HIGH SCHOOL: 4 year letterman at Blythewood High school... Set school records in both goals against average (1.12) and shut-outs with 39... Member of state-championship team in 2015... Was named to All-State and All-Regions Teams in senior season.

PERSONAL: Born on April 22, 1998 in Atlanta, Ga... Son of Bill and Laura Murphy... Majoring in biology and spanish.



Kyle Nelson

DEFENDER
 6-2 • 185 • Sr.
 AUSTIN, TEXAS
 CEDAR RIDGE

6

2017: Played in all 19 games while making 17 starts... Logged 1418 minutes on the back line and recorded five shots on the season... Played 90+ minutes on nine different occasions during the season.

2016: Started in all 19 of the Terriers games... Second on the team with six goals scored and finished second on the team with 13 points on the season... Scored the game-winning goal to beat Gardner-Webb at home (9/2)... Named to the Southern Conference All-Conference Second Team.

2015: One of only two players that started in every game in the 2015 season... Made his debut as a starter against Gardner Webb (8/28)... His first career goal against USC Upstate (9/12) tied the game late in the second half.

HIGH SCHOOL: Letter-winner for Cedar Ridge... Led his team to a 5A Regional appearance after the team won their district and area championships following an 18-6 performance in the regular season... Played club ball with the Lonestar USSDA team.

PERSONAL: Born on January 7, 1997 in Austin, Texas ... Son of Brian and Karen Walters ... Mother, Karen, ran track and field for the 1984 Canadian Olympic team ... Majoring in biology with a minor in business.

NELSON CAREER STATISTICS						
Year	GP/GS	Goals	Assists	Pts	GWG	Shots
2015	18/18	1	0	2	0	7
2016	19/19	6	1	13	3	17
2017	19/17	0	0	0	0	5
Total	56/54	7	1	15	0	29

NELSON SINGLE-GAME HIGHS	
Goals	2 (11/5/2016 vs. VMI)
Assists	1 (10/8/2016 at Furman)
Points	4 (11/5/2016 vs. VMI)
Shots	1 (x7) (Most Recently: 10/24/2015 at UNCG)





Ben Nickol

FORWARD
 6-1 • 167 • JR.
 WAYNESVILLE, N.C.
 TUSCOLA

18

2017: Appeared in all 19 games while making 15 starts. . . Scored three goals while recording one assist. . . Scored two goals and recorded one assist in two matchups against VMI.

2016: Redshirted.

HIGH SCHOOL: Nickol tallied 84 goals while leading his team in scoring in his junior and senior seasons... While at Tuscola High School, he was selected as the Conference Offensive Player of the Year three times... In addition, Nickol was named All-Region twice and was named to the North Carolina All-State team in his senior year... During his club career, Nickol played for Highland Football Club '98 Red.

PERSONAL: Born on February 11, 1998 in Asheville, N.C... Son of Josh and Brooke Nickol... Majoring in business economics.

NICKOL CAREER STATISTICS

Year	GP/GS	Goals	Assists	Pts	GWG	Shots
2017	19/15	3	1	7	0	17
Total	19/15	3	1	7	0	17

NICKOL SINGLE-GAME HIGHS

Goals	1 (x3)	(Most Recently: 10/21/2017 at VMI)
Assists	1	10/7/2017 vs. VMI
Points	3	10/7/2017 vs. VMI
Shots	7	(Most Recently: 10/24/2015 at UNCG)



Ben Nickol



Landon Renner

MIDFIELDER
 5-9 • 165 • SR.
 FRISCO, TEXAS
 FRISCO LIBERTY

5

2017: Appeared in three games on the season. . . Logged 51 minutes and recorded one assist. . . Played a season high 34 minutes against VMI (10/21).

2016: Played in five games during the season.

2015: Did not see game action... Named to the SoCon Academic Honor Roll.

HIGH SCHOOL: Two-sport letterman (soccer and golf) at Frisco Liberty High School ... Played five years with USSF Development Academy and with the Dallas Classic League ... Led USSF team in both goals and assists for two years (five goals and seven assists in 2012, six goals and seven assists in 2013)... Volunteered with Miracle League.

PERSONAL: Born on April 4, 1997 Wichita, Kansas ... Son of Douglas and Lesha Renner ... Father, Douglas, played goalkeeper in soccer and lacrosse at Virginia Tech before serving as a graduate assistant coach for the Hokies in soccer ... Majoring in english with a minor in film and digital media.

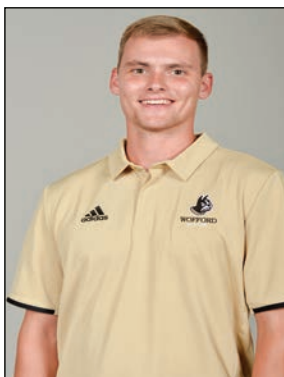

Matthew Reynolds

GOALKEEPER
 6-3 • 190 • SR.
 ATLANTA, GA.
 WOODWARD ACADEMY

1

2017: Appeared in 13 games while making 11 starts in goal. . . Made 45 saves while allowing 2.95 goals per game. . . Picked up his lone win on the season against VMI (10/21)... Named to the SoCon 2017 Fall Academic All-Conference Team.

2016: Saw the field in both of the Terriers matchups against VMI this season. . . Recorded one save in the first matchup between the two teams (10/1)... Named to the SoCon Academic Honor Roll.

2015: Did not see action as a true freshman.

HIGH SCHOOL: Three-year letterman at Woodward Academy... Amassed a 31-10-2 record in goal, helping the team earn the 2012 state championship and state runner up in 2013... Selected to the Olympic Development Program in 2012... Started and helped NASA's B15 Elite squad to a State Cup championship ... Member of the Fellowship of Christian Athletes, the yearbook staff and the school's art program.

PERSONAL: Born on September 18, 1996 in Atlanta, Georgia ... Son of Raymond and Bobbie Ann Reynolds ... Cousin, Jay Tison, played goalkeeper for the University of Virginia Majoring in international affairs.



Sam Ross

MIDFIELDER **2**
 5-8 • 165 • Jr.
 MOUNT PLEASANT, S.C.
 WANDO

2017: Played in all 19 games while making 16 starts... Scored two goals while recording one assist... Scored the game winning goal in Wofford's first win of the season over UNCG (10/3).

2016: Started 13 of the 18 games which he appeared in during his freshman season... Tallied one goal in the Terriers home matchup against USC Upstate (9/20)... Scored one of six terrier goals in a win against VMI (10/1)... Ross was third on the team in shots with 26... Named to the Southern Conference All-Freshman Team.

HIGH SCHOOL: A midfielder who attended Wando High School in Mount Pleasant, S.C. Over the past three seasons, helped lead Wando to a 76-4-1 record, which includes two state runner up finishes and a state championship. Individually, Ross has been named to the Region 7-AAAA All-Region team, SCHSL AAAA All-State, and was a finalist for Gatorade Player of the Year. In addition, he was named his team's offensive MVP after the 2015 season. Outside of high school, Ross helped MP-USA to two SCYSA State Championships. Off the field, Ross received the Golden Warrior Award for working with special needs students as a volunteer.

PERSONAL: Born on September 15, 1997 in Mount Pleasant, S.C... Son of Sam and Alicia Ross... Father, Sam, played on College of Charleston's tennis team from 1980-84... Majoring in business economics.

ROSS CAREER STATISTICS

Year	GP/GS	Goals	Assists	Pts	GWG	Shots
2016	18/15	2	2	6	2	26
2017	19/16	2	1	5	1	18
Total	37/31	4	3	11	3	44

ROSS SINGLE-GAME HIGHS

Goals	1(x4)	(Most Recently: 10/3/2017 at UNCG)
Assists	1(X3)	(Most Recently: 10/21/2017 at VMI)
Points	2(x4)	(Most Recently: 10/3/2017 at UNCG)
Shots	5	9/9/2017 at USC Upstate



Dean Sinatra

DEFENDER **13**
 6-1 • 166 • So.
 GREENVILLE, S.C.
 J. L. MANN

2017: Appeared in nine games while making two starts... Logged 298 minutes and recorded his lone assist against VMI (10/21).

HIGH SCHOOL: Three-year letterman at J.L. Mann High School... Member of 2015 SC 4A High School State Champion Team... 5 SC Club State Championships ('11,'12,'13,'14,'16)... Disney Showcase Champion in 2014.

PERSONAL: Born on November 3, 1998 in Charlotte, North Carolina... Son of Dean and Karen Sinatra... Plans to major in pre-law.



Peyton Smith

FORWARD **89**
 5-7 • 155 • Jr.
 WAXHAW, S.C.
 CARMEL CHRISTIAN

2017: Appeared in 10 games while logging 131 minutes... Tallied his lone assist on the season against VMI (10/7)... Named to the SoCon 2017 Fall Academic All-Conference Team.

PRIOR TO WOFFORD: Played in 5 games for DePaul University... Recorded one shot on goal... Recorded 86 goals and 56 assists in his high school career... Led his club soccer team Charlotte United to a pair of state championships... involved in student government and was a mentor for elementary school students.

PERSONAL: Born on November 9, 1997 Son of Steve and Angie Smith... Father, Steve, was a five-time Pro Bowl receiver with the Carolina Panthers (13 years) and the Baltimore Ravens... Majoring in accounting with a minor in business.



Walt Stevens

MIDFIELDER **23**
 5-8 • 160 • Jr.
 GREENWOOD, S.C.
 GREENWOOD

2017: Appeared in 14 games while logging 269 minutes... Played a season high 35 minutes against VMI (10/21)... Named to the SoCon 2017 Fall Academic All-Conference Team.

2016: Played in one game against VMI (10/1) where he recorded one shot... Named to the SoCon Academic Honor Roll.

HIGH SCHOOL: Midfielder who played at Greenwood High School... While at Greenwood, Stevens was selected to All-Conference and All-Region teams following the 2014 and 2015 seasons. . . He was named to the SCHSL 4A All-State Team in 2015. . . Off the field, Stevens served as Student Body President and was a member of the National Honor Society. . . Played club soccer, starring for SC United, where he was the only player selected to the South Carolina U-23 PDL team.

PERSONAL: Born on February 2, 1998 in Columbia, S.C... Son of Jerry and Meg Stevens... Majoring in biology.



Andreas Suri

FORWARD
5-10 • 170 • SR.
KENNESAW, GA.
KENNESAW MOUNTAIN

21

2017: Appeared in 16 games off the bench while logging 282 minutes. . . Played a season high 35 minutes against Liberty (9/23).

2016: Started in nine of the 18 games he appeared in . . . Scored two goals on the season including one of two Terrier goals in a home win over Davidson (8/29)... Named to Fall Academic All-Conference Team.

2015: Played in 11 games in his freshman season. . . Made first collegiate appearance in 3-0 victory against Winthrop (8/30). . . Attempted first two shots of career in 3-2 against ETSU (9/29)... Named to the SoCon Academic Honor Roll.

HIGH SCHOOL: Lettered at Kennesaw Mountain High School before playing for USDA's Georgia United ... Helped his team to a state championship, regional finalists and a national tournament berth in the 2012-2013 season... Team ranked second in the southeast region in the 2013-14 season.... Earned Kennesaw Mountain High School's Scholar Athlete award as a freshman... Maintained a 4.0 GPA in Kennesaw Mountain's magnet program for science, math and technology.

PERSONAL: Born on June 18, 1997 in Atlanta, Georgia ... Son of Moise and Jill Suri ... Father, Moise, played professional soccer from 1986-2000 Mother, Jill, played college soccer at University of Wisconsin-Milwaukee ... Majoring in spanish and accounting.

SURI CAREER STATISTICS

Year	GP/GS	Goals	Assists	Pts	GWG	Shots
2015	11/0	0	0	0	0	3
2016	18/9	2	3	7	0	23
2017	16/0	0	0	0	0	5
Total	45/9	2	3	7	0	31

SURI SINGLE-GAME HIGHS

Goals	1(x1)	(Most Recently: 9/11/2016 at Bucknell)
Assists	1(x3)	(Most Recently: 10/11/2016 vs. UNCG)
Points	3	8/29/2016 at Davidson
Shots	2	9/29/2015 vs. ETSU



Austin Tuggle

MIDFIELDER
5-7 • 145 • JR.
SIMPSONVILLE, S.C.
MAULDIN

14

2017: Started in all 19 games while logging 1,333 minutes. . . Scored three goals while recording two assists. . . Scored in both games against VMI including the game winner in the second matchup of the season.

2016: Appeared in all 19 games this season including 13 starts . . . Recorded three goals on the season along with one assist. . . Tuggle scored the final goal in a 3-1 victory for the Terriers over VMI (11/5) . . . Named to the Southern Conference All-Freshman Team... Named to the SoCon Academic Honor Roll.

HIGH SCHOOL: A midfielder from Simpsonville, S.C... Austin played his freshman season at nearby Mauldin High School and club soccer at Carolina Elite Soccer Academy (CESA). . . After his freshman season, Tuggle joined the United States Soccer Development Academy via the Charleston Battery Academy. . . During his time with the Battery, Tuggle helped the team to two top four league finishes and the National Playoffs. . . Off the field, Tuggle volunteers his time with the local Habitat for Humanity chapter.

PERSONAL: Born on February 16, 1998 in Greenville, S.C... Son of Eric and Anne Tuggle... Sister, Sarah, played soccer at Davidson for four years... Majoring in psychology.

TUGGLE CAREER STATISTICS

Year	GP/GS	Goals	Assists	Pts	GWG	Shots
2016	18/9	3	1	7	1	15
2017	19/19	3	2	8	1	29
Total	37/28	6	3	15	2	44

TUGGLE SINGLE-GAME HIGHS

Goals	1(x6)	(Most Recently: 10/21/2017 at VMI)
Assists	1(x3)	(Most Recently: 10/7/2017 vs. VMI)
Points	3	10/7/2017 vs. VMI
Shots	5(x2)	(Most Recently: 10/7/2017 vs. VMI)

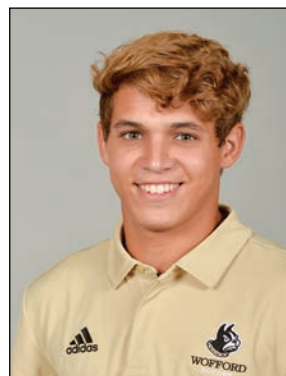

Eduardo Velazco

MIDFIELDER
5-9 • 150 • So.
MIAMI, FLA.
CHRISTOPHER COLUMBUS

7

2017: Appeared in 14 games while making three starts in his freshman season. . . Logged 556 minutes while recording eight shots on the year.

HIGH SCHOOL: Four-year letterman at Christopher Columbus High School . . . Member of State Championship Team in 2104 . . . Named Third-Team All-Dade . . . Recorded 15 goals and 16 assists in first three seasons.

PERSONAL: Born on October 13, 1998 in Caracas, Venezuela... Son of Eduardo and Eleonora Velazquez... Sister, Corina Velazquez, ran cross country and track and field at American University... Plans to major in finance.



Grant Wollam

GOALKEEPER 30
 6-0 • 172 • R-FR.
 LEESBURG, GA.
 DEERFIELD WINDSOR

2017: Did not see any game action.

HIGH SCHOOL: Five-year letterman at Deerfield-Windsor School ... Named to All-State Team from 2013-16 ... All-Region player of the year in 2014 ... ODP Team member from 2014-16 ... Member of ODP All-Star Team in 2014 ... Captain of high school team during Junior and Senior year ... Also a four-year letterman in track and field ... Beta Club Member ... Honor roll all four years ... President's award for outstanding student athlete.

PERSONAL: Born on January 28, 1999 in Albany, Georgia ... Son of Scott and Nancy Wollam ... Father, Scott, played football at Yale from 1986-89 and was named to All-Ivy Team ... majoring in physics.



Christian Womeldorph

DEFENDER 34
 5-11 • 185 • JR.
 SARASOTA, FLA.
 IMG ACADEMY

2017: Appeared in 16 games while making 11 starts... Played in 829 minutes on the back line and recorded one assist against VMI (10/7).

2016: Appeared in 16 games including 12 starts ... Womeldorph recorded 10 shots on the season ... Named to the Southern Conference All-Freshman team... Named to the SoCon Academic Honor Roll.

HIGH SCHOOL: Womeldorph played his prep career at the IMG Academy in Bradenton, FL... Throughout his four years at IMG, Womeldorph helped anchor the back line for the US Soccer Development Academy program... During the 2014-15 season, Womeldorph was an integral part of a team that finished #1 in the southeast in defense... He was named captain three times and led IMG to the US Soccer Academy National Championships... In his senior season, he was invited to the US Soccer National Training Center. Off the field, he was named to the Honor Roll and the National Honor Society.

PERSONAL: Born on April 30, 1998 in Sarasota, Fla... Son of Geoff and Tonya Womeldorph... Father, Geoff, played soccer at Wingate University from 1991-94... Intends to major in biology and chemistry.



WOMELDORPH CAREER STATISTICS						
Year	GP/GS	Goals	Assists	Pts	GWG	Shots
2016	16/12	0	0	0	0	10
2017	16/11	0	1	1	3	3
Total	32/13	0	1	1	3	13



Ade Akinjogbin

FORWARD
5-8 • 150 • Fr.
LONDON, ENGLAND

8

HIGH SCHOOL: Akinjogbin, a native of London has represented the world renowned youth academy of Chelsea FC seeing time for the U18s squad... Chelsea's youth academies are often one of the best in Europe competing in the UEFA Youth League yearly... Prior to joining Chelsea's academy, he played for Brentford FC Academy representing them from the U13 to the U23 team... He has also been selected for the England Independent Schools U17 National team squad.

PERSONAL: Born on December, 1, 1999 in London, England... Son of Femi and Titi Akinjogbin... Undecided on a major.



Rocky Antwi

DEFENDER
5-11 • 165 • Fr.
BRONX, N.Y.

9

HIGH SCHOOL: A native of Ghana, Antwi joins the Terriers from the prestigious prep school Northfield Mount Hermon in Gill, Massachusetts where in two seasons he became a regular starter on the backline... Prior to his time at NMH, Antwi attended the Bronx Leadership Academy... Played club soccer for two well-known clubs in South Bronx United and Black Rock FC... In 2015-16, he was named MVP of South Bronx United and was named to the All-Star team of the New England Preparatory School Athletic Council in 2017... Also named All-Junior Athlete of the Year at Northfield Mount Hermon and named to the Senior All-Star team for the NEPSAC... He also runs track and field for NMH where made the New England Championships participating in the Triple Jump, Long Jump, and High Jump.

PERSONAL: Born on September 21, 1997 in Accra, Ghana... Son of Sarah Kwakyewea... Plans to major in engineering.



Saviour Anyagri

DEFENDER
5-7 • 156 • Fr.
GARU, GHANA

4

HIGH SCHOOL: Originally from Garu, Ghana, Anyagri was a four-year starter at The Hotchkiss School in Lakeville, Connecticut... Helped his team to a Founder League title in 2015-16... Was named to the All-Star team of the League and All-State for his performance during the 2017-18 season with Hotchkiss... He has played for the prestigious clubs Beachside SC, Dreamers FC and Black Rock FC. In 2016, he helped Beachside SC win the Connecticut State Cup and helped Black Rock FC win the Connecticut State Cup in 2017.

PERSONAL: Born on May 17, 1999 in Garu, Ghana... Son of Nicholas and Vida Anyagri... Undecided on a major.



Shane Berson

GOALKEEPER
6-3 • 165 • R-Fr.
GREENVILLE, S.C.

22

PRIOR TO WOFFORD: Berson has joined Wofford this Spring... He transferred from Central Florida where he redshirted in the fall of 2017... Three year starter at Riverside High School from 2015-17 where as a team captain he was named first team All-State, first team All-Region and an All-American... Six year member of CESA where he was a four year team captain of a team that won State Cup five times... Participated in National League four times and also was a 2015 Region III champion... Was named the 2015 Region III gold glove winner... Attended the National Training Center for US Soccer in 2015.

PERSONAL: Born on October 21, 1998 in Rochester, New York... Son of Chris Berson and Susan Huygen... Undecided on a major.



Brett Goodman

FORWARD
5-11 • 165 • Fr.
SAVANNAH, GA.

26

HIGH SCHOOL: Five year member of the Tormenta FC 99 where he helped them reach the Georgia State Cup Final Four every year since 2014... In '14, '15 and '17 his teams reached the finals while winning in 2017... Assisted his team to a second place finish in the Region 3 Premier League in 2017... Played for both Georgia and South Carolina ODP teams growing up and was invited to train with FC Utrecht Academy in Holland... Played his only year of high school soccer his Junior year at Savannah Country Day School, in which, he scored 35 goals and tallied 14 assists... He was named to the All-Greater Savannah Soccer Team and the All-Region Team... A current member of the National Honor Society and was awarded the Savannah Country Day School Scholar-Athlete Award.

PERSONAL: Born on October 16, 1999 in Savannah, Georgia... Son of Brad and Kristen Goodman... Plans to major in pre-law.



Will Reed

MIDFIELDER
5-8 • 160 • Fr.
FLORENCE, AL.

25

HIGH SCHOOL: A native of Spartanburg, Will joins the Terriers from the Darlington School in Rome, Georgia... Helped his team to a regional championship title under Coach Shane Calvert in 2017-18... Named Outstanding Defensive Player in North Carolina and Alabama... Selected to all-region pool with Darlington... Has played for the Charlotte Soccer Academy and Huntsville FC.

PERSONAL: Born on March 20, 2000 in Spartanburg, South Carolina... Son of Tyler and Mari Reed... Father, Tyler is a Wofford graduate...Undecided on a major.



Ethan Willie

FORWARD
5-11 • 165 • Fr.
NASSAU, BAHAMAS

12

HIGH SCHOOL: Attended The Darlington School in his Junior and Senior years while playing for Darlington School Soccer Academy both seasons... Received the Golden Boot after scoring 41 goals during his junior season... In his native Bahamas, he won the BAISS Championship for soccer in the 2015-16 season at St. Andrews International School.

PERSONAL: Born on February 21, 1999 in Nassau, Bahamas... Son of Wesley and Bianca Willie... Undecided on a major.

W

WOFFORD



2017 RESULTS AND LEADERS

Wofford Soccer
WOFM Game Results (as of Mar 09, 2018)
All games

Date	Opponent	Score	Overall	Conf	Att.	Goals scored
Aug 25	RADFORD	L 0-4	0-1-0	0-0-0	193	-
Aug 27	FULLERTON	LO2 0-1	0-2-0	0-0-0	136	-
Sep 03	at Winthrop	L 0-3	0-3-0	0-0-0	167	-
- Sep 05	at Gardner-Webb	L 1-5	0-4-0	0-0-0	162	Sam Ross (Kevin Davidsson)
Sep 09	at USC Upstate	L 1-2	0-5-0	0-0-0	295	Ben Nickol (unassisted)
Sep 15	at Davidson	L 0-3	0-6-0	0-0-0	407	-
Sep 19	at UNC Asheville	L 0-2	0-7-0	0-0-0	294	-
Sep 23	at LIBERTY	L 1-3	0-8-0	0-0-0	685	Austin Tuggle (Lucas Altman)
* Sep 26	MERCER	L 1-3	0-9-0	0-1-0	219	Jack Sicker (unassisted)
* Sep 30	ETSU	L 2-3	0-10-0	0-2-0	309	Zach Aversano (Kevin Davidsson) Lucas Altman (penalty kick)
* Oct 03	at UNCG	WOT 2-1	1-10-0	1-2-0	825	Lucas Altman (Kevin Davidsson;K Sigurjonsson) Sam Ross (Austin Tuggle)
* Oct 07	VMI	W 6-0	2-10-0	2-2-0	287	Lucas Altman (Christian Womeldorph) Austin Tuggle (Zach Aversano) K Sigurjonsson (Austin Tuggle) Ben Nickol (Chris Welsh) Daniel Mayorga (Ben Nickol) Jackson Karolczak (Peyton Smith)
* Oct 10	at Furman	W 1-0	3-10-0	3-2-0	502	Zach Aversano (Daniel Mayorga)
* Oct 14	at Mercer	L 1-4	3-11-0	3-3-0	272	Chris Welsh (penalty kick)
* Oct 17	UNCG	L 1-6	3-12-0	3-4-0	259	Chris Welsh (penalty kick)
* Oct 21	at VMI	W 6-0	4-12-0	4-4-0	50	Austin Tuggle (unassisted) Lucas Altman (Kevin Davidsson) Lucas Altman (Sam Ross) Daniel Mayorga (Landon Renner) Chris Welsh (unassisted) Ben Nickol (Dean Sinatra;Young Perry)
* Oct 24	FURMAN	L 0-2	4-13-0	4-5-0	365	-
* Oct 28	at ETSU	L 1-4	4-14-0	4-6-0	227	Lucas Altman (penalty kick)

Team Record	W-L-T	Attendance	Dates	Total	Avg.
Overall:	4-14	Total:	18	5674	316
Conference:	4-6	Home:	7	1768	253
Home:	1-6	Away:	11	3906	366
Away:	3-8	Neutral:	0	0	0
Neutral:	0-0				
Overtime:	1-1				

2017 COMBINED STATISTICS

RECORD:	OVERALL	HOME	AWAY	NEUTRAL
ALL GAMES	4-14	1-6	3-8	0-0
CONFERENCE	4-6	1-4	3-2	0-0
NON-CONFERENCE	0-8	0-2	0-6	0-0

Date	Opponent	Score	Att.
Aug 25	RADFORD	L 0-4	193
Aug 27	FULLERTON	W 0-1	136
Sep 03	at Winthrop	L 0-3	187
Sep 05	at Gardner-Webb	L 1-5	162
Sep 09	at USC Upstate	L 1-2	295
Sep 15	at Davidson	L 0-3	407
Sep 19	at UNC Asheville	L 0-2	294
Sep 23	at LIBERTY	L 1-3	685
Sep 26	MERCER	L 1-3	219
Sep 30	ETSU	L 2-3	309
Oct 03	at UNCG	W 2-1	625
Oct 07	VMI	W 6-0	287
Oct 10	at Furman	W 1-0	602
Oct 14	at Mercer	L 1-4	272
Oct 17	UNCG	L 1-6	259
Oct 21	at VMI	W 6-0	50
Oct 24	FURMAN	L 0-2	365
Oct 28	at ETSU	L 1-4	227

TEAM STATISTICS	WOFFM	OPP
SHOT STATISTICS		
Goals-Shot attempts	24-183	46-212
Goals scored per game	1.33	2.56
Shot pct.	.131	.217
Shots on goal-Attempts	83-183	118-212
SOG pct.	.454	.533
Shots/Game	10.2	11.6
CORNER KICKS	78	97
PENALTY KICKS	4-4	6-6
PENALTIES		
Yellow cards	27	29
Red cards	3	1
ATTENDANCE		
Total	1768	3906
Dates/Avg Per Date	7/253	11/356
Neutral Site #/Avg	0/0	

#	Player	gp	g	a	pts	sh	sog	avg	sof	pk	pkatt
11	Lucas Altman	18	6	1	13	23	261	12	.522	1	2-2
14	Austin Tuggle	18	3	2	8	28	107	9	.321	1	0-0
16	Ben Mical	18	3	1	7	17	176	18	.500	0	0-0
8	Chris Welsh	18	3	1	7	15	200	7	.467	0	2-2
2	Sam Rice	18	2	1	5	18	111	5	.270	1	0-0
28	Daniel Mayorga	13	2	1	5	6	333	3	.500	0	0-0
12	Zach Aversano	17	2	1	5	6	383	4	.567	1	0-0
7	Kevin Davidsson	18	0	4	4	3	000	2	.667	0	0-0
4	K Sigurdsson	13	1	1	3	9	111	5	.556	0	0-0
26	Jack Sickler	12	1	0	2	4	250	1	.250	0	0-0
22	Jackson Marozczyk	4	1	0	2	2	500	2	1.000	0	0-0
34	Christian Womeldorph	15	0	1	1	3	000	0	.000	0	0-0
5	Landon Renner	3	0	1	1	3	000	1	.333	0	0-0
32	Dean Sinatra	9	0	1	1	0	000	0	.000	0	0-0
34	Young Perry	2	0	1	1	0	000	0	.000	0	0-0
9	Peyton Smith	10	0	1	1	0	000	0	.000	0	0-0
17	Dreston Kelly	16	0	0	0	9	000	3	.333	0	0-0
31	Eduardo Velasco	13	0	0	0	8	000	6	.750	0	0-0
19	Conner Donohue	17	0	0	0	6	000	4	.500	0	0-0
21	Andreas Suri	15	0	0	0	5	000	3	.600	0	0-0
10	Robin Hapin	14	0	0	0	5	000	2	.400	0	0-0
6	Kyle Nelson	18	0	0	0	5	000	3	.600	0	0-0
13	Adrian Thompson	14	0	0	0	3	000	0	.000	0	0-0
23	Walt Stevens	14	0	0	0	2	000	1	.500	0	0-0
15	Darby Marlers	2	0	0	0	1	000	0	.000	0	0-0
33	Liam Murphy	5	0	0	0	0	000	0	.000	0	0-0
29	Hunter Wages	13	0	0	0	0	000	0	.000	0	0-0
27	Sam Friedrich	3	0	0	0	0	000	0	.000	0	0-0
25	Jack Lesesne	2	0	0	0	0	000	0	.000	0	0-0
20	Chandler Compton	2	0	0	0	0	000	0	.000	0	0-0
16	Gabriel Mesa	8	0	0	0	0	000	0	.000	0	0-0
3	Brock Belcher	2	0	0	0	0	000	0	.000	0	0-0
1	Matthew Reynolds	12	0	0	0	0	000	0	.000	0	0-0
Total		18	24	18	66	183	131	83	.454	4	4-4
Opponents		18	46	42	134	212	217	113	.523	14	5-6

#	Goalie	GP	Min.	GA	EA	Saves	Pct	W-L-T	Shut
33	Liam Murphy	5	02:37	0	0.00	1	1.000	0-0-0	0/2
29	Hunter Wages	12	731:58	18	2.21	25	.581	3-4-0	1/2
1	Matthew Reynolds	12	025:21	26	3.05	39	.582	1-10-0	0/1
Total		18	1620:06	46	2.56	67	.593	4-14-0	3
Opponents		18	1620:06	24	1.33	59	.711	14-4-0	6

Goals by Period	1st	2nd	OT	OT2	Total
WOFFM	13	10	1	0	24
Opponents	27	16	0	1	46

Shots by Period	1st	2nd	OT	OT2	Total
WOFFM	79	102	1	1	183
Opponents	188	97	3	4	212

Saves by Period	1st	2nd	OT	OT2	Total
WOFFM	35	31	0	1	67
Opponents	22	37	0	0	59

Coners by Period	1st	2nd	OT	OT2	Total
WOFFM	26	52	0	0	78
Opponents	54	39	1	3	97

Fouls by Period	1st	2nd	OT	OT2	Total
WOFFM	94	117	2	2	215
Opponents	118	116	0	1	227

2009, 2013 SoCon REGULAR SEASON CHAMPIONS

2009 SoCon TOURNAMENT CHAMPIONS

TEAM RECORDS

SEASON

MOST VICTORIES

14	1994
12	1991, 2009, 2016
11	2013, 2014
10	1981, 1990, 1992, 1993, 2012

FEWEST LOSSES

3	1994, 2009
4	1991
5	1992

MOST TIES

3	1988, 2005, 2009, 2010
---	------------------------

MOST CONSECUTIVE WINS

11	1994
----	------

MOST SHUTOUTS

9	1991
6	1990, 2007, 2009, 2012, 2014
5	2013

MOST GOALS SCORED

53	1994
42	1978, 1981, 2013
41	1982, 1996
40	2014

FEWEST GOALS ALLOWED

14	1991
18	2009
20	1993

MOST SHOTS

369	1982
366	1991
328	2014
322	1994
300	2013
296	1987

BEST GOALS AGAINST AVERAGE

0.75	1991
0.95	2009
1.13	1993
1.18	1990
1.22	2012
1.24	2014
1.25	2016
1.37	2013

MOST SAVES

214	1984
189	1986
158	1987
146	1985
146	2002

OVERTIME GAMES

8	2012
7	1990
6	2009, 2010, 2013, 2015

OVERALL OVERTIME RECORD

24-42-43

MATCH

MOST GOALS

13	vs. Johnson & Wales (10/11/96)
10	vs. Lenoir-Rhyne (9/20/77)
9	vs. Limestone (9/3/97)

MOST GOALS ALLOWED

10	vs. Belmont Abbey (10/12/76)
----	------------------------------

MOST ASSISTS

10	vs. Limestone (9/3/97)
10	vs. Johnson & Wales (10/11/96)

MOST POINTS

36	vs. Johnson & Wales (10/11/96)
----	--------------------------------

MOST SAVES

23	at South Carolina (9/10/86)
----	-----------------------------

Please note all statistics are from previous media guides and resources. On-going research is being conducted to ensure a more accurate representation of Wofford men's soccer history. Additions, deletions and corrections are welcome and will be included in future publications.



Ralph Polson

YEAR-BY-YEAR RECORDS

Year	Coach	Overall	SoCon
1975	Charlie McGinty	1-9	
1976	Charlie McGinty	8-8	
1977	Charlie McGinty	8-8-1	
1978	Charlie McGinty	9-6-1	
1979	Charlie McGinty	9-7-1	
1980	Charlie McGinty	8-5-2	
1981	Charlie McGinty	10-5	
1982	Charlie McGinty	9-7	
1984	Declan O'Donoghue	8-8-1	
1985	Declan O'Donoghue	7-10	
1986	John Blair	8-9	
1987	John Blair	6-11-1	
1988	John Blair	6-7-3	
1989	John Blair	6-10-2	
1990	John Blair	10-6-1	
1991	John Blair	12-4-2	
1992	John Blair	10-5-1	
1993	John Blair	10-7	
1994	John Blair	14-3	
1995	John Blair	3-14	
1996	John Blair	6-10-1	
1997	John Blair	3-16	2-5
1998	John Blair	2-17-2	1-6-1
1999	John Blair	4-13	2-6
2000	John Blair	3-13-2	0-7-1
2001	John Blair	4-13-1	1-6-1
2002	Matt Kern	3-15-2	1-6-1
2003	Matt Kern	3-16	1-6
2004	Matt Kern	3-16-1	0-6-1
2005	Matt Kern	5-11-3	1-7
2006	Matt Kern	2-15-1	0-7
2007	Matt Kern	7-12-1	0-7
2008	Ralph Polson	6-13	2-5
2009	Ralph Polson	12-3-3	5-1-1
2010	Ralph Polson	3-11-3	1-6
2011	Ralph Polson	5-13-1	1-6
2012	Ralph Polson	10-9-2	2-4-1
2013	Ralph Polson	11-7-1	5-1-0
2014	Ralph Polson	11-6-1	7-2-1
2015	Ralph Polson	9-7-2	4-5-1
2016	Ralph Polson	12-7	6-4

CAREER COACHING RECORDS

Charlie McGinty	8	1975-82	62-55-5
Declan O'Donoghue	2	1984-85	15-18-1
John Blair	16	1986-2001	107-158-16
Matt Kern	6	2002-2007	23-85-8
Ralph Polson	10	2008-Present	83-91-13



The 1994 team recorded the best regular season record in school history.



John Blair

INDIVIDUAL RECORDS

2009, 2013 SoCon REGULAR SEASON CHAMPIONS

2009 SoCon TOURNAMENT CHAMPIONS

CAREER

MATCHES PLAYED

77	Ryan Hurst	2010-2015
76	Armin Kinigadner	2006-2010
75	Connor Davis	2012-2016
74	Kentrel Owens	2006-2010
74	Shane Kerr	1998-2001
74	Miles Drake	1997-2000
74	Nestor Jaramillo	2012-2016
72	Mike Johnson	1998-2001
72	Charles Cenac	1997-2000

GOALS

52	Tony Peay	1976-79
32	Pablo DeFreitas	1982, 84-86
28	Denver Merrill	1987-90
25	Tommy Lindh	1979-82
25	Matthew Aurednik	2013-16

ASSISTS

44	Tommy Lindh	1979-82
36	Brian Thomas	1979-82
25	Denver Merrill	1987-90
24	Jody Redmond	1991-94
21	Billy Padula	2010-13
20	Pablo DeFreitas	1982, 84-86

POINTS

123	Tony Peay	1976-79
94	Tommy Lindh	1979-82
92	Jody Redmond	1991-94
84	Pablo DeFreitas	1982, 84-86
81	Denver Merrill	1987-90

20/20 CLUB (20 Career Goals, 20 Career Assists)

Tommy Lindh	25 goals, 44 assists
Pablo DeFreitas	32 goals, 20 assists
Denver Merrill	28 goals, 25 assists
Jody Redmond	29 goals, 24 assists
Carter Noland	24 goals, 20 assists



Tony Peay



Pablo DeFreitas

SAVES

360	John Gerken	1985-88
262	Tom Bare	1982-82, 84
255	Daniel Wilson	1996-99
251	Zach Atkinson	1995-98
208	Will King	1990-93

SHUTOUTS

11	Joey Taylor	2004-08
----	-------------	---------

COMBINED SHUTOUTS

19	Will King	1990-93
15	P.J. Watson	1991-92

GOALIE MINUTES PLAYED

6128:45	Joey Taylor	2004-08
3992:00	Zack Atkinson	1995-98
3945:00	Will King	1991-94

SEASON

GOALS

18	Tony Peay	1978
16	Craig Appleby	1989
13	Alex Hutchins	2012
13	Tommy Lindh	1982
13	Tommy Lindh	1981
12	Phil Petros	1994
12	Jack Hinton	1981

ASSISTS

16	Tony Peay	1978
13	Jody Redmond	1994
11	Denver Merrill	1989
11	Billy Padula	2013

POINTS

52	Tony Peay	1978
38	Craig Appleby	1989
31	Tommy Lindh	1981
28	Alex Hutchins	2012
27	Pablo De Freitas	1982
27	Connor Davis	2013

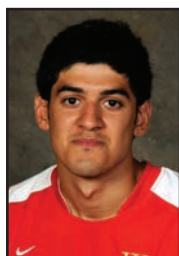

Joey Taylor



Jesus Arroyo-Peco

SHOTS

76	Craig Appleby	1989
74	Nestor Jaramillo	2014
70	Jody Redmond	1994
70	Denver Merrill	1987
61	Tony Peay	1978
59	Jesus Arroyo-Peco	2005

SAVES

142	John Gerken	1987
-----	-------------	------

GOALS AGAINST AVERAGE

0.39	Joe Wichmann	2014
0.60	Will King	1991
0.67	John Gerken	1986
0.80	Bryan Brooks	1994
0.90	Thomas Hunter	2009
1.00	Will King	1993

SHUTOUTS

6	Mark Buskirk	1979
6	Joey Taylor	2007
6	Thomas Hunter	2009

COMBINED SHUTOUTS

9	P.J. Watson and Will King	1991
---	---------------------------	------

GOALIE MINUTES PLAYED

1984:49	Andrew Drennan	2012
1810:35	Joey Taylor	2007
1770:00	Joey Taylor	2005
1710:00	Jonathan Crumly	1989
1698:40	Thomas Hunter	2009
1684:16	Phillip Trotter	2003

MATCH

GOALS

3	Steve Durnian vs. Baptist (9/11/76)
	Steve Durnian vs. Winthrop (9/21/76)
	Tony Peay vs. Coastal Carolina (10/18/78)
	Pablo DeFreitas at Furman (10/20/82)
	Denver Merrill vs. Limestone (9/6/88)
	Craig Appleby vs. Gardner-Webb (10/23/89)
	Jody Redmond at Limestone (10/26/94)
	Kyle Walker vs. Birmingham Southern (11/7/07)
	Nick Schuermann at Furman (11/3/2009)
	Carlos Dominguez Gonzalez at Elon (10/9/2012)

ASSISTS

5	Denver Merrill vs. Gardner-Webb (10/23/89)
4	Charles Cenac vs. Limestone (9/3/97)
4	Nestor Jaramillo vs. VMI (10/11/14)



Andy Timmerman

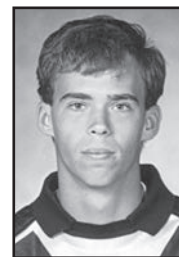

Will King

POINTS

8	Tony Peay vs. Coastal Carolina (10/18/78)
7	Carlos Dominguez Gonzalez at Elon (10/9/2012)
7	Jody Redmond vs. Limestone (10/6/94)
7	Denver Merrill vs. Gardner-Webb (10/23/89)

SHOTS

11	Nestor Jaramillo vs. ETSU (10/18/14)
10	Pablo DeFreitas vs. Furman (10/20/82)
10	Michael Gonzales vs. The Citadel (10/24/01)
10	Tony Peay vs. Presbyterian (9/25/78)

SAVES

23	Andy Timmerman at South Carolina (9/10/86)
20	Andy Timmerman vs. USCSpartanburg (10/22/85)
19	Andy Timmerman vs. Clemson (10/8/86)
19	Bobby Allen vs. Erskine (1981)



Billy Padula

ANNUAL INDIVIDUAL STATISTIC LEADERS

GOALS

1975	Tony Peay	4*
1976	Brett Berry	11
1977	Brett Berry	2*
1978	Tony Peay	18
1979	Kyung Peak	8
1980	Tommy Lindh	10
1981	Jack Hinton	12
1982	Pablo DeFreitas	9
1984	Tom Morris	9
1985	Pablo DeFreitas	8
1986	Pablo DeFreitas	11
1987	Denver Merrill	10
1988	Denver Merrill	8
1989	Craig Appleby	16
1990	Stephen Shaughnessy	8
1991	Jody Redmond	7
1992	Rob Corbin	10
1993	Jody Redmond	8
1994	Phil Petros	12
1995	Carter Noland	5
1996	Carter Noland	7
1997	Charles Cenac	5
1998	Charles Cenac	4
	Mike Garvich	4
1999	Chris Kandl	4
2000	Michael Gonzales	6
2001	Zach Strable	6
2002	Chris Findley	3
2003	Jesús Arroyo-Peco	4
	Sam Moore	4
2004	Joel Kozak	4
2005	Brandon Lowery	8
2006	Joel Kozak	2
	Brandon Lowery	2
2007	Kentrel Owens	5
2008	Wilson Hood	5
2009	Wilson Hood	7
2010	Wilson Hood	6
2011	Alex Hutchins	6
2012	Alex Hutchins	13
2013	Connor Davis	11
2014	Matthew Aurednik	10
2015	Matthew Aurednik	6
	Nestor Jaramillo	6
2016	Matthew Aurednik	7
2017	Lucas Altman	6

* - information incomplete

ASSISTS

1978	Tony Peay	16
1979	not available	
1980	not available	
1981	Tommy Lindh	13
1982	Tommy Lindh	13
1984	Mike Bell	4
1985	Pablo DeFreitas	6
	Mark Johnson	6
1986	Mike Bell	7

1987	Gary Kvintus	8
1988	Gary Kvintus	6
1989	Denver Merrill	11
1990	Stephen Shaughnessy	6
1991	Dan Murphy	10
1992	Jody Redmond	7
	Tim Blackwell	7
1993	Rob Corbin	3
	Brian Baxter	3
	Phil Petros	3
1994	Jody Redmond	15
1995	Stephen Mullen	8
1996	Carter Noland	7
1997	Greg Fleming	6
1998	Charles Cenac	6
1999	Charles Cenac	6
2000	Michael Gonzales	4
	Miles Drake	4
	Chris Kandl	4
2001	Michael Gonzales	5
2002	Carter Ladd	3
	Tim Mittmann	3
2003	Jesús Arroyo-Peco	4
2004	Reed Blair	4
2005	Jesús Arroyo-Peco	6
2006	Chad Kite	2
2007	Kentrel Owens	4
	Armin Kinigadner	4
	Callum Easter	4
2008	Branson Hyatt	3
2009	Branson Hyatt	5
2010	Armin Kinigadner	6
2011	Turner Almond	3
	Forrest Lasso	3
2012	Billy Padula	8
2013	Billy Padula	11
2014	Nestor Jaramillo	6
2015	Jonathan Dean	5
2016	Connor Donohue	6
2017	Kevin Davidsson	4

POINTS

1975	Tony Peay	8*
------	-----------	----



Rob Corbin

1976	Brett Berry	22*
1977	Brett Berry	4*
1978	Tony Peay	52
1979	Kyung Paek	16*
1980	Tommy Lindh	20*
1981	Tommy Lindh	31
1982	Pablo DeFreitas	27
1984	Tom Morris	20
1985	Pablo DeFreitas	22
1986	Pablo DeFreitas	25
1987	Denver Merrill	24
1988	Denver Merrill	21
1989	Craig Appleby	38
1990	Stephen Shaughnessy	22
1991	Dan Murphy	20
1992	Rob Corbin	23
1993	Jody Redmond	17
1994	Jody Redmond	35
1995	Carter Noland	14
1996	Carter Noland	21
1997	Charles Cenac	15
1998	Charles Cenac	14
1999	Charles Cenac	8
	Chris Kandl	8
2000	Michael Gonzales	16
2001	Zach Strable	15
2002	Chris Findley	7
2003	Jesús Arroyo-Peco	12
2004	Joel Kozak	10
2005	Jesús Arroyo-Peco	20
2006	Joel Kozak	5
	Brandon Lowery	5
2007	Kentrel Owens	14
2008	Wilson Hood	10
2009	Wilson Hood	16
2010	Wilson Hood	13
2011	Alex Hutchins	13
2012	Alex Hutchins	28
2013	Connor Davis	27
2014	Nestor Jaramillo	22
2015	Nestor Jaramillo	15
2016	Matthew Aurednik	15
2017	Lucas Altman	13



Charles Cenac

* - based on goals leader

SHOTS

1981	Tony Peay	61
1982	Pablo DeFreitas	74
1984	Tom Hamilton	43
1985	Ted McElroy	51
1986	Pablo De Fretias	66
1987	Denver Merrill	70
1988	Gary Kvintus	51
1989	Craig Appleby	76
1990	Denver Merrill	48
1991	Dan Murphy	47
1992	Jody Redmond	52
1993	Jody Redmond	60
1994	Jody Redmond	70
1995	Carter Noland	35
1996	Carter Noland	43
1997	Greg Fleming	26
1998	Miles Drake	30
1999	Charlie Cenac	21
2000	Chris O'Neill	22
2001	Michael Gonzales	39
2002	Carter Ladd	30
2003	Jesús Arroyo-Peco	47
2004	Joel Kozak	30
2005	Jesús Arroyo-Peco	59
2006	Joel Kozak	22
2007	Armin Kinigadner	40
2008	Wilson Hood	55
2009	Yakov Rubinchik	34
2010	Wilson Hood	46
2011	Carlos Dominguez-Gonzalez	38
2012	Nestor Jaramillo	48
2013	Nestor Jaramillo	56
2014	Nestor Jaramillo	73
2015	Nestor Jaramillo	53
2016	Matthew Aurednik	44
2017	Austin Tuggle	29

SAVES

1981	Bobby Allen	61
1982	Bobby Allen	133
1984	Tom Bare	184
1985	Andy Timmerman	119
1986	Andy Timmerman	138
1987	John Gerken	142
1988	John Gerken	107
1989	Jonathon Crumly	110
1990	P.J. Watson	48
1991	Will King	47
1992	Will King	47
1993	Will King	58
1994	Will King	56
1995	Zack Atkinson	101
1996	Zack Atkinson	63
1997	Zack Atkinson	59
1998	Daniel Wilson	94
1999	Daniel Wilson	100
2000	Eric Williams	62



Thomas Hunter

2001	Eric Williams.....	64
2002	Zach Vogt	104
2003	Philip Trotter	90
2004	Russ Sandifer.....	66
2005	Joey Taylor.....	122
2006	Russ Sandifer.....	60
2007	Joey Taylor.....	92
2008	Joey Taylor	48
2009	Thomas Hunter.....	61
2010	Andrew Drennan	55
2011	Andrew Drennan	63
2012	Andrew Drennan	65
2013	Garrett Closs.....	39
2014	Garrett Closs.....	45
2015	Garrett Closs.....	43
2016	Joe Wichmann.....	41
2017	Matthew Reynolds.....	45

GOALS AGAINST AVERAGE

1979	Tony Rodriguez.....	1.14
1980	not available	
1981	Bobby Allen.....	1.18
1982	Bobby Allen.....	1.64
1984	not available	
1985	Andy Timmerman	1.80
1986	John Gerken	0.67
1987	John Gerken	2.52
1988	John Gerken	1.52
1989	Jonathon Crumly	2.47
1990	Jonathon Crumly	1.08



Andrew Drennan

1991	Will King	0.60
1992	P.J. Watson	1.28
1993	Will King	1.00
1994	Bryan Brooks	0.80
1995	Robert Zammiello	2.43
1996	Zack Atkinson.....	3.29
1997	Daniel Wilson	2.68
1998	Daniel Wilson	2.79
1999	Daniel Wilson	3.34
2000	Michael Rostin	1.81
2001	Eric Williams.....	2.61
2002	Russ Sandifer.....	2.83
2003	Philip Trotter	2.51
2004	Russ Sandifer.....	2.35
2005	Joey Taylor.....	1.83
2006	Russ Sandifer.....	2.61
2007	Joey Taylor.....	1.69
2008	Joey Taylor.....	1.44
2009	Thomas Hunter	0.90
2010	Andrew Drennan.....	1.26
2011	Zach Woolever.....	1.57
2012	Andrew Drennan	1.22
2013	Joe Wichmann.....	0.72
2014	Joe Wichmann.....	0.39
2015	Joe Wichmann.....	1.31
2016	Garrett Closs.....	1.12
2017	Hunter Wages.....	2.21

SHUTOUS

1978	Chris Franzoni.....	4
1979	Mark Buskirk	6
1980	not available	
1981	Bobby Allen.....	3
1982	Bobby Allen.....	3
1984	Tom Bare	4
1985	Andy Timmerman	4
1986	Andy Timmerman	2
	John Gerken	2
1987	John Gerken	1
1988	John Gerken	3
1989	Jonathon Crumly	5
1990	Jonathon Crumly	1
1991	No individual shutouts	
1992	No individual shutouts	

1993	Will King	3
1994	No individual shutouts	
1995	Zack Atkinson.....	1
1996	Zack Atkinson.....	1
1997	Zack Atkinson.....	1
	Daniel Wilson	1
1998	No Individual Shutouts	
1999	Daniel Wilson	1
2000	Eric Williams.....	1
	Michael Rostin	1
2001	No Individual Shutouts	
2002	Zach Vogt	1
2003	Philip Trotter	2
2004	No Individual Shutouts	
2005	Joey Taylor.....	2
2006	Joey Taylor.....	1
2007	Joey Taylor.....	6
2008	Thomas Hunter.....	2
	Joey Taylor.....	2
2009	Thomas Hunter.....	6
2010	Andrew Drennan.....	2
2011	Andrew Drennan.....	2
2012	Andrew Drennan.....	5
2013	Garrett Closs.....	4
2014	Garrett Closs/Joe Wichmann....	3
2015	Garrett Closs/Joe Wichmann....	1
2016	Joe Wichmann.....	3
2017	Hunter Wages.....	1

MINUTES PLAYED

1986	Andy Timmerman ..	1110:00*
1987	John Gerken	1465:00*
1988	John Gerken	1360:00*
1989	Jonathan Crumly	1710:00*
1990	Jonathan Crumly	910:00*
1991	Will King	890:00*

1992	Will King	845:00*
1993	Will King	1260:00*
1994	Will King	950:00*
1995	Zack Atkinson.....	1350:00*
1996	Zack Atkinson.....	1230:00*
1997	Zack Atkinson.....	872:00*
1998	Daniel Wilson	1163:00*
1999	Daniel Wilson	1322:00*
2000	Eric Williams.....	945:20
2001	Eric Williams.....	1103:49
2002	Zach Vogt	1293:06
2003	Philip Trotter	1684:16
2004	Russ Sandifer.....	956:26
2005	Joey Taylor.....	1770:00
2006	Russ Sandifer.....	724:00
2007	Joey Taylor.....	1810:35
2008	Joey Taylor.....	1379:24
2009	Thomas Hunter.....	1698:40
2010	Andrew Drennan	1431:58
2011	Andrew Drennan	1101:11
2012	Andrew Drennan	1984:49
2013	Garrett Closs.....	1388:01
2014	Garrett Closs.....	1214:23
2015	Garrett Closs.....	993:48
2016	Joe Wichmann.....	1144:05
2017	Kevin Davidsson	1655:00

Note on shutouts ... the NCAA does not recognize combined shutouts

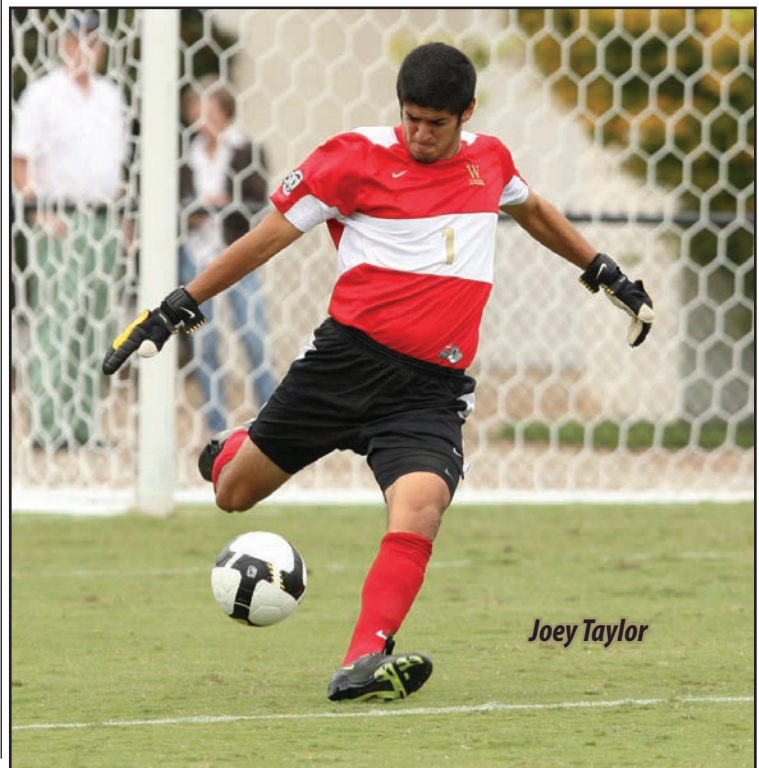

Joey Taylor

ANNUAL TEAM STATISTICS

GOALS	
1975.....	13*
1976.....	33
1977.....	39
1978.....	42
1979.....	36
1980.....	33
1981.....	42
1982.....	41
1984.....	28
1985.....	33
1986.....	26
1987.....	32
1988.....	28
1989.....	36
1990.....	39
1991.....	36
1992.....	35
1993.....	21
1994.....	53
1995.....	19
1996.....	41
1997.....	30
1998.....	19
1999.....	18
2000.....	21
2001.....	28
2002.....	18
2003.....	16
2004.....	13
2005.....	21
2006.....	7
2007.....	24
2008.....	14
2009.....	32
2010.....	17
2011.....	16
2012.....	33
2013.....	42
2014.....	40
2015.....	36
2016.....	33
2017.....	25

* - incomplete

ASSISTS	
1982.....	40
1984.....	22
1985.....	25
1986.....	30
1987.....	34
1988.....	29
1989.....	39
1990.....	39
1991.....	37
1992.....	38
1993.....	22
1994.....	60
1995.....	24
1996.....	39
1997.....	32
1998.....	20
1999.....	17
2000.....	19
2001.....	30
2002.....	14
2003.....	13
2004.....	13
2005.....	22
2006.....	7

2007.....	17
2008.....	11
2009.....	21
2010.....	13
2011.....	15
2012.....	34
2013.....	33
2014.....	36
2015.....	22
2016.....	29
2017.....	18

POINTS	
1975.....	26*
1976.....	66*
1977.....	78*
1978.....	84*
1979.....	72*
1980.....	66*
1981.....	84*
1982.....	122
1984.....	78
1985.....	91
1986.....	82
1987.....	98
1988.....	85
1989.....	111
1990.....	117
1991.....	109
1992.....	108
1993.....	64
1994.....	166
1995.....	62
1996.....	121
1997.....	92
1998.....	58
1999.....	53
2000.....	63
2001.....	86
2002.....	50
2003.....	39
2004.....	39
2005.....	64
2006.....	21
2007.....	65
2008.....	39
2009.....	85
2010.....	47
2011.....	47
2012.....	100
2013.....	117
2014.....	116
2015.....	94
2016.....	95
2017.....	68

* - based on goals

SHOTS	
1981.....	257
1982.....	369
1984.....	262
1985.....	223
1986.....	254
1987.....	296
1988.....	253
1989.....	292
1990.....	267
1991.....	366
1992.....	291
1993.....	280



The 2013 team set multiple Division I team records

1994.....	322
1995.....	190
1996.....	171
1997.....	163
1998.....	164
1999.....	132
2000.....	179
2001.....	218
2002.....	186
2003.....	201
2004.....	179
2005.....	205
2006.....	146
2007.....	229
2008.....	218
2009.....	243
2010.....	177
2011.....	195
2012.....	277
2013.....	300
2014.....	328
2015.....	229
2016.....	256
2017.....	187

SAVES	
1981.....	76
1982.....	133
1984.....	214
1985.....	146
1986.....	189
1987.....	158
1988.....	114
1989.....	110
1990.....	90

1991.....	88
1992.....	90
1993.....	75
1994.....	96
1995.....	113
1996.....	82
1997.....	113
1998.....	145
1999.....	118
2000.....	101
2001.....	96
2002.....	146
2003.....	113
2004.....	122
2005.....	132
2006.....	126
2007.....	96
2008.....	66
2009.....	64
2010.....	68
2011.....	88
2012.....	73
2013.....	47
2014.....	67
2015.....	69
2016.....	65
2017.....	71

GOALS AGAINST AVERAGE	
1982.....	1.64
1984.....	not available
1985.....	not available
1986.....	2.06
1987.....	2.44
1988.....	1.48



1989.....	2.47
1990.....	1.18
1991.....	0.75
1992.....	1.73
1993.....	1.13
1994.....	1.50
1995.....	3.17
1996.....	3.23
1997.....	2.99
1998.....	3.21
1999.....	3.41
2000.....	2.39
2001.....	2.91
2002.....	2.85
2003.....	2.47
2004.....	2.40
2005.....	1.83
2006.....	2.57
2007.....	1.67
2008.....	1.29
2009.....	0.95
2010.....	1.60
2011.....	1.70
2012.....	1.22
2013.....	1.37
2014.....	1.24
2015.....	1.50

2016.....	1.25
2017.....	2.53
SHUTOUTS	
1975.....	0
1976.....	3
1977.....	5
1978.....	4
1979.....	5
1980.....	3
1981.....	2
1982.....	3
1984.....	4
1985.....	5
1986.....	4
1987.....	1
1988.....	4
1989.....	5
1990.....	6
1991.....	9
1992.....	6
1993.....	4
1994.....	4
1995.....	2
1996.....	1
1997.....	2
1998.....	0
1999.....	1

2000.....	2
2001.....	0
2002.....	1
2003.....	3
2004.....	1
2005.....	2
2006.....	1
2007.....	6
2008.....	4
2009.....	6
2010.....	3
2011.....	2
2012.....	6
2013.....	5
2014.....	6
2015.....	4
2016.....	4
2017.....	1
MINUTES PLAYED	
1986.....	1550:00*
1987.....	1660:00*
1988.....	1520:00*
1989.....	1710:00*
1990.....	1740:00*
1991.....	1680:00*
1992.....	1560:00*

1993.....	1590:00*
1994.....	1560:00*
1995.....	1535:00*
1996.....	1560:00*
1997.....	1713:00*
1998.....	1963:00*
1999.....	1557:00*
2000.....	1693:13
2001.....	1702:59
2002.....	1833:36
2003.....	1747:13
2004.....	1837:10
2005.....	1770:00
2006.....	1648:59
2007.....	1830:45
2008.....	1742:52
2009.....	1707:59
2010.....	1633:26
2011.....	1748:22
2012.....	1992:45
2013.....	1762:16
2014.....	1673:57
2015.....	1678:25
2016.....	1733:42
2017.....	1710:06

* - rounded mins.

DIVISION I RECORDS - 1995-PRESENT

INDIVIDUAL

Season		
Goals		
Alex Hutchins	13	2012
Connor Davis	11	2013
Brandon Lowery	8	2005
Assists		
Billy Padula	11	2013
Billy Padula	8	2012
Stephen Mullen.....	8	1995
Points		
Alex Hutchins	28	2012
Connor Davis	27	2013
Carter Noland	21	1996
Saves		
Joey Taylor.....	122	2005
Zach Vogt	104	2002
Zack Atkinson.....	101	1995
Shutouts		
Joey Taylor.....	6	2007
Thomas Hunter.....	6	2009
Andrew Drennan	5	2012
Career		
Goals		
Matthew Aurednik	25	2013-16
Alex Hutchins	22	2009-12
Nestor Jaramillo	22	2012-16
Wilson Hood.....	19	2006-10
Carlos Dominguez-Gonzalez..	18	2011-15
Connor Davis	18	2012-16
Assists		
Billy Padula	21	2010-13
Nestor Jaramillo	19	2012-16
Charles Cenac	17	1997-2000
Points		
Nestor Jaramillo	63	2012-15
Matthew Aurednik	62	2013-16
Carlos Dominguez-Gonzalez..	49	2011-15
Alex Hutchins	47	2009-12
Connor Davis	47	2012-16

Saves		
Joey Taylor.....	280	2004-08
Shutouts		
Joey Taylor.....	11	2004-08
Match		
Goals		
Carlos Dominguez-Gonzalez....	3	10/9/2012
Nick Schuermann.....	3	11/3/2009
Kyle Walker	3	11/7/2007
Assists		
Charles Cenac.....	4	9/3/1997
Nestor Jaramillo.....	4	10/11/2014
Points		
Carlos Dominguez-Gonzalez....	7	10/9/2012
Nestor Jaramillo.....	6	10/11/2014
Nick Schuermann.....	6	11/3/2009
Kyle Walker	6	11/7/2007
Saves		
Daniel Wilson.....	15	10/10/1998

HAT TRICKS

There have been ten hat tricks in Wofford history, with only three hat tricks in Wofford's Division I era (1995-present). The first was by Kyle Walker '08 when he scored three times in the regular-season finale against Birmingham Southern on November 7, 2007 at Snyder Field. The second was on November 3, 2009 when Nick Schuermann '10 scored three times at Furman, with all three coming as the result of corner kicks. With the 4-3 win, the Terriers secured the 2009 SoCon regular season title. The third was on October 9, 2012 when Carlos Dominguez-Gonzalez found the back of the net three times at Elon. He also assisted on the game-winning goal as the Terriers defeated the #20 ranked Phoenix, 4-3, in double overtime.

TEAM

Season	
Goals	
42.....	2013
41.....	1996
40.....	2014
36.....	2015
33.....	2012
33.....	2016
Assists	
39.....	1996
36.....	2014
34.....	2012
33.....	2013
Shots	
328.....	2014
300.....	2013
277.....	2012
256.....	2016
Points	
121.....	1996
117.....	2013
116.....	2014
100.....	2012
95.....	2016
Shutouts	
6.....	2007
6.....	2009
6.....	2012
6.....	2014
5.....	2013
Goals Against Average	
0.95.....	2009
1.22.....	2012
1.24.....	2014
1.25.....	2016

ANNUAL TEAM RESULTS

1975

Record: 1-9 (schedule and results incomplete)

	at Belmont Abbey	L, 4-2
S18	at Toccoa Falls	L, 6-2
S30	North Greenville	W, 7-3
03	South Carolina (Club)	L, 4-0
09	Erskine	L
011	Warren Wilson	L
016	Furman	L
025	Western Carolina	L, 4-2

1976

Record: 8-8

Home: 6-3, Away: 2-5

S11	Baptist	W, 7-1
S14	North Greenville	W, 1-0*
S17	at South Carolina	L, 4-1
S21	Winthrop	W, 6-1
S24	Western Carolina	W, 4-3
01	Furman	W, 3-2
05	at Lenoir-Rhyne	W, 5-0
08	at Francis Marion	L, 3-2 (OT)
09	at College of Charleston	L, 4-2
012	Belmont Abbey	L, 10-0
015	at Warren Wilson	L, 3-1
019	at Winthrop	W, 4-0
023	at Erskine	L, 7-2
027	UNC Asheville	L, 4-2
030	Toccoa Falls	L, 4-0
N2	Francis Marion	W, 1-0

* - won by forfeit

1977

Record: 8-8-1

Home: 4-4, Away: 4-4-1

S17	at Baptist	T, 1-1 (2OT)
S20	at Western Carolina	L, 4-0
S22	Warren Wilson	L, 3-0
S24	at Charlotte	W, 4-2
S27	Winthrop	L, 5-0
S30	Lenoir-Rhyne	W, 10-0
04	at Presbyterian	W, 1-0
07	at Francis Marion	W, 2-1
012	at UNC Asheville	L, 3-1
015	Newberry	W, 4-0
018	South Carolina	L, 2-1
021	at Winthrop	W, 3-2
024	Presbyterian	W, 5-0
026	Erskine	L, 6-1
029	at Furman	L, 1-0
N1	Charlotte	W, 4-0
N3	at College of Charleston*	L, 5-2

* - NAIA District 6 Playoffs

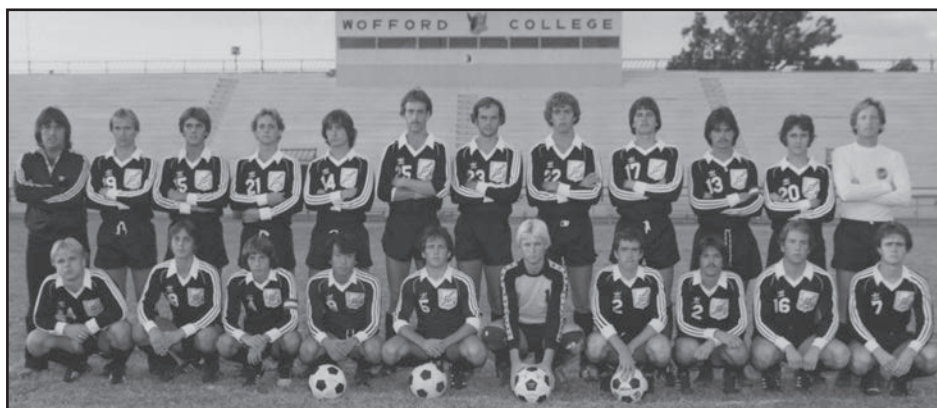

1978

Record: 9-6-1

Home: 6-4, Away: 3-2-1

S16	at Erskine	L, 7-1
S20	Central Wesleyan	L, 1-0
S23	Baptist	L, 2-0
S25	Presbyterian	W, 6-1
S27	at Winthrop	L, 5-0
S30	Newberry	W, 4-0
05	Furman	W, 3-1
07	at Charlotte	W, 1-0
09	at Presbyterian	W, 6-2
014	at Lenoir-Rhyne	T, 1-1 (2OT)
018	Coastal Carolina	W, 6-0
020	Winthrop	L, 5-3
024	Francis Marion	W, 3-0
028	at Coastal Carolina	W, 4-1
N10	Winthrop*	W, 3-2
N11	Erskine*	L, 2-1

* - NAIA District 6 Playoffs

1979

Record: 9-7-1

Home: 5-4, Away: 3-2-1, Neutral: 1-1

S14	vs. Washington College (Md.)^	W, 2-0
S15	at Atlantic Christian ^	W, 2-1
S20	at Newberry	W, 7-0
S26	at Central Wesleyan	T, 2-2 (2OT)
02	at Winthrop	L, 1-0
06	Coastal Carolina	L, 2-1
09	Erskine	L, 3-1
011	Belmont Abbey	W, 3-2
013	UNC Asheville	W, 1-0*
015	Wake Forest	W, 1-0
018	Winthrop	L, 1-0
020	at Presbyterian	W, 4-0
023	Warren Wilson	W, 4-0
027	at Furman	L, 1-0
029	Presbyterian	W, 4-3
N2	Davidson	L, 4-2
N9	vs. Erskine#	L, 4-3

^ - Toyota Soccer Tournament (Wilson, N.C.)

* - won by forfeit

- NAIA District 6 Playoffs (Rock Hill, S.C.)

1980

Record: 8-5-2

Home: 5-3-1, Away: 3-2-1

S15	at USC Spartanburg	W, 3-2 (2OT)
S18	Presbyterian	W, 4-0
S20	Coker	W, 3-0
S23	Central Wesleyan	W, 4-0
S27	at Warren Wilson	W, 3-2 (2OT)
04	at Coastal Carolina	L, 6-1
05	at The Citadel	T, 2-2 (2OT)
013	Pfeiffer	W, 3-2
016	at Winthrop	L, 3-0
021	Liberty Baptist	T, 1-1 (2OT)
026	UCF	L, 4-2
028	Furman	L, 4-1
N1	at Davidson	W, 3-2
N3	USF	L, 4-1
N7	Winthrop	W, 2-1

1981

Record: 10-5

Home: 8-2, Away: 2-3

S15	at Presbyterian	W, 5-1
S19	at Pfeiffer	L, 3-0
S21	Florida Tech	W, 7-1
S26	Coastal Carolina	W, 4-2
S29	The Citadel	W, 4-2
01	Furman	W, 4-1
04	College of Charleston	L, 2-1
	Central Wesleyan	W, 1-0
	Erskine	L, 3-1
013	Lander	W, 7-1
019	Winthrop	W, 2-1
029	at USF	L, 2-1
031	at Florida Southern	W, 1-0
N1	at UCF	L, 3-1
N3	USC Spartanburg	W, 3-2

1982

Record: 9-7

Home: 5-4, Away: 4-3

S14	Presbyterian	W, 7-2
S16	USC Spartanburg	L, 1-0
S19	at Lander	W, 3-2
S21	Erskine	L, 4-0
S27	Central Wesleyan	W, 6-0
01	at Francis Marion	W, 4-1
03	at Oglethorpe	W, 2-1
05	Barber-Scotia	W, 2-1
010	at College of Charleston	L, 3-2
014	at Winthrop	L, 3-1
017	at USC Spartanburg	L, 3-1
020	at Furman	W, 4-3 (OT)
024	Western Carolina	W, 7-0
026	Pfeiffer	L, 2-1
N2	College of Charleston*	W, 1-0
N4	Erskine*	L, 6-0

* - NAIA District 6 Playoffs

1983

No Team

1984

Record: 8-8-1

Home: 5-4, Away: 3-3-1, Neutral: 0-1

S16	Limestone	W, 2-0
S19	at Lenoir-Rhyne	W, 3-1
S21	vs. Winthrop^	L, 2-1
S22	at Erskine^	L, 6-0
S26	Warren Wilson	W, 2-1
S29	Armstrong State	W, 2-0
02	at Presbyterian	L, 3-1
03	at Baptist	W, 2-1
05	at College of Charleston	W, 3-2
07	Francis Marion	L, 2-1
010	Coastal Carolina	L, 2-1
013	Guilford	L, 3-1
018	Lenoir-Rhyne	W, 3-0
021	at USC Spartanburg	L, 8-0
024	Lander	W, 2-0
027	at Coker	T, 3-3 (2OT)
030	Erskine*	L, 6-1

^ - Erskine Tournament (Due West, S.C.)

* - NAIA District 6 Playoffs

1985

Record: 7-10

Home: 4-2, Away: 3-6, Neutral: 0-2

S7	Wingate	W, 6-0
S10	at Lander	L, 4-3 (OT)
S12	at #1 Clemson	L, 7-0
S14	vs. Belmont Abbey^	L, 1-0
S15	vs. Georgia Southern^	L, 1-0
S24	at Warren Wilson	L, 3-2 (OT)
S27	College of Charleston	W, 3-0
04	at Georgia Southern	W, 5-1

05	at Armstrong State	W, 3-2
010	at Winthrop	L, 3-2
015	Coker	W, 4-0
019	at Francis Marion	L, 4-2
022	USC Spartanburg	L, 4-0
024	Erskine	L, 2-0
029	Presbyterian	W, 1-0
N5	at Francis Marion*	W, 1-0
N7	at Erskine*	L, 5-1

^ - Davidson Tournament (Davidson, N.C.)

* - NAIA District 6 Playoffs

1986

Record: 8-9

Home: 4-2, Away: 4-7

S6	at Central Wesleyan	W, 3-2
S10	at #3 South Carolina	L, 2-0
S13	at Erskine	L, 3-0
S16	at Presbyterian	L, 1-0
S20	at Wingate	W, 4-0
S23	Warren Wilson	W, 5-0
S27	Lander	L, 3-2
S30	Lenoir-Rhyne	W, 2-1
05	at USC Spartanburg	L, 5-0
08	at #12 Clemson	L, 6-1
014	Francis Marion	W, 2-0
017	Winthrop	L, 3-2
021	Limestone	W, 3-0
023	at Belmont Abbey	L, 2-0
025	at College of Charleston	W, 2-1
N4	at Presbyterian*	W, 2-1
N6	at USC Spartanburg*	L, 5-0

* - NAIA District 6 Playoffs

1987

Record: 6-11-1

Home: 4-3, Away: 2-8, Neutral: 0-0-1

S7	at The Citadel	L, 4-0
S9	at #2 South Carolina	L, 8-0
S16	at Lander	L, 4-1
S18	College of Charleston	L, 2-0
S22	at Oglethorpe	L, 2-0
S24	at Limestone	W, 5-1
S26	Central Wesleyan	W, 6-0
S30	at Guilford	L, 1-0
06	at Lenoir-Rhyne	W, 2-1
08	Gardner-Webb	W, 4-1

011	Francis Marion	W, 2-1
013	Erskine	L, 3-2
020	Presbyterian	W, 4-3
024	vs. Georgia Southern#	T, 2-2 (2OT)
027	USC Spartanburg	L, 4-1
029	at Winthrop	L, 1-0
031	at High Point	L, 3-0
N3	at College of Charleston*	L, 4-3

- in Aiken, S.C.

* - NAIA District 6 Playoffs

1988

First NCAA Division II Season

Record: 6-7-3

Home: 2-1-2, Away: 3-6, Neutral: 1-0-1

S2	at Gardner-Webb	W, 6-0
S6	Limestone	W, 7-1
S10	Winthrop	L, 1-0 (OT)
S14	at USC Spartanburg	L, 4-0
S20	Oglethorpe	T, 0-0 (2OT)
S22	Lenoir-Rhyne	W, 1-0
S27	at Presbyterian	L, 2-0
05	The Citadel	T, 1-1 (2OT)
07	at Francis Marion	W, 4-2
08	at Coker	L, 2-1
012	at Furman	L, 4-1
019	at College of Charleston	L, 2-1
022	vs. East Carolina*	T, 1-1 (2OT)
023	vs. USC Aiken*	W, 1-0
026	at Central Wesleyan	W, 4-3
029	at Erskine	L, 2-0

* - Winthrop Invitational (Rock Hill, S.C.)

1989

Record: 6-10-2

Home: 4-4, Away: 1-5-2, Neutral: 1-1

S6	USC Aiken	W, 5-0
S9	at Furman	L, 6-0
S11	Coker	L, 3-2
S17	at UNC Asheville	W, 3-0
S20	at Emory	L, 7-0
S22	vs. Rollins*	L, 2-0
S23	vs. King*	W, 5-3
S26	Presbyterian	L, 2-1
S30	Georgia Southern	L, 3-2
04	at Lenoir-Rhyne	T, 1-1 (2OT)
011	at Winthrop	T, 0-0 (2OT)
015	Lincoln Memorial	W, 2-0



018	at Coastal Carolina	L, 7-2
021	Erskine	L, 2-1 (20T)
023	Gardner-Webb	W, 7-1
025	at The Citadel	L, 2-0
027	Francis Marion	W, 5-0
031	at Davidson	L, 8-0

* - Erskine Tournament (Due West, S.C.)

1990

Record: 10-6-1

Home: 3-3-1, Away: 7-3

S5	at USC Aiken	W, 3-0
S7	Elon	W, 2-1
S11	at Oglethorpe	W, 3-1 (20T)
S16	at Gardner-Webb	W, 2-0
S19	at Erskine	L, 3-1 (20T)
S23	Winthrop	L, 2-1 (OT)
S28	Presbyterian	T, 1-1 (20T)
03	Lenoir-Rhyne	W, 1-0
07	Georgia Southern	L, 3-2
09	at Coker	W, 6-0
014	at Lincoln Memorial	W, 2-0
016	at Limestone	W, 3-0
020	UNC Asheville	W, 3-1
024	The Citadel	L, 5-3 (OT)
026	at Francis Marion	L, 3-0 (OT)
031	at North Georgia	W, 5-1
N2	at Queens	L, 2-1 (OT)

1991

Record: 12-4-2

Home: 10-2, Away: 2-2-2

S7	at St. Leo	T, 1-1 (20T)
S8	at Eckerd	L, 2-1
S11	USC Aiken	W, 2-0
S14	Clark	W, 1-0*
S20	Erskine	W, 2-0
S22	at Lenoir-Rhyne	T, 2-2 (20T)
S24	at Elon	W, 2-0
S28	Lincoln Memorial	W, 5-0
02	Presbyterian	L, 1-0
06	Rollins	W, 3-1
08	Gardner-Webb	W, 4-2
012	Hampton-Sydney	W, 2-0
018	at Winthrop	L, 3-0
022	Francis Marion	W, 3-0
024	Limestone	W, 3-0
030	Oglethorpe	W, 4-0
N1	Queens	L, 2-0
N5	at The Citadel	W, 2-0

* - won by forfeit

1992

Record: 10-5-1

Home: 5-2, Away: 5-3-1

S5	Coker	W, 4-2
S9	at Furman	L, 4-0
S19	Lenoir-Rhyne	L, 1-0 (OT)
S21	at Erskine	W, 6-4 (OT)

S24	at USC Aiken	W, 1-0
S26	at Limestone	W, 1-0
S27	St. Leo	W, 2-1
S30	at Presbyterian	L, 6-2
03	Mars Hill	W, 5-0
013	Carson-Newman	L, 3-2 (OT)
017	at Queens	T, 0-0 (20T)
021	at Gardner-Webb	W, 2-0
024	Longwood	W, 2-0
028	at South Carolina	L, 6-1
030	at Francis Marion	W, 3-2
N4	The Citadel	W, 4-1

1993

Record: 10-7

Home: 6-3, Away: 4-4

S10	at Francis Marion	L, 2-0
S15	Erskine	W, 1-0
S18	Davis & Elkins	L, 2-0
S24	Wingate	W, 2-1 (OT)
S27	at Augusta	W, 3-1 (OT)
S29	Presbyterian	L, 1-0
02	at Pembroke State	W, 1-0
04	Elon	W, 3-1
09	Limestone	W, 2-0
016	USC Aiken	W, 1-0
018	at Lenoir-Rhyne	L, 2-0
020	at Carson-Newman	L, 2-0
022	Queens	L, 2-0
024	at Mars Hill	L, 3-2
027	Gardner-Webb	W, 2-1
030	at Longwood	W, 2-1
N3	at The Citadel	W, 2-1

1994

Record: 14-3

Home: 6-1, Away: 7-2, Neutral: 1-0

S3	at Queens	W, 4-3
S10	Carson-Newman	W, 3-1
S14	at Furman	L, 4-1
S17	vs. Gardner-Webb*	W, 4-0
S18	at Lenoir-Rhyne*	L, 4-2
S21	Lander	L, 2-1
S24	at Presbyterian	W, 2-1
S27	Augusta	W, 4-2
01	Pembroke State	W, 3-1 (OT)

03	at Elon	W, 3-0
05	at Erskine	W, 3-2
015	Francis Marion	W, 3-0
019	The Citadel	W, 3-0
024	at Wingate	W, 3-2
026	at Limestone	W, 8-1
028	at USC Aiken	W, 3-1
030	Life	W, 3-2

* - Lenoir-Rhyne Tournament (Hickory, N.C.)

1995

First NCAA Division I Season

Record: 3-14

Home: 1-4, Away: 1-9, Neutral: 1-1

S8	Central Florida	L, 4-1
S10	at UNC Asheville	L, 3-1 (OT)
S17	Winthrop	L, 1-0
S20	at Lander	L, 5-0
S22	Marshall	L, 2-1
S23	at Wake Forest	L, 6-0
S26	at Furman	L, 6-0
07	at College of Charleston*	L, 7-0
08	vs. Georgia Southern*	L, 3-1
010	at Appalachian State	L, 2-1
013	Newberry	W, 6-0
018	at The Citadel	L, 2-1
021	at Georgia State^	L, 5-0
022	vs. Florida Atlantic^	W, 2-0
025	Gardner-Webb	L, 1-0
028	at Charleston Southern	W, 4-1
N1	at #7 Clemson	L, 6-1

* - Oneita Soccer Challenge (Charleston, S.C.)

^ - Lanzer-Gorgia State Invitational (Atlanta, Ga.)



1996

Record: 6-10-1

Home: 4-3-1, Away: 2-7

S7	at VMI	L, 2-0
S10	Appalachian State	L, 2-0
S18	at Winthrop	L, 3-1
S21	at Marshall	L, 5-1
S22	at Marietta	W, 4-0
S25	UNC Asheville	L, 4-2
S28	The Citadel	W, 6-1
S30	Georgia Southern	W, 2-1
O2	at Wake Forest	L, 7-0
O7	at Stetson	W, 5-3
O9	at #24 Clemson	L, 7-0
O11	Johnson & Wales	W, 13-1
O16	Charleston Southern	L, 3-1
O23	at #19 South Carolina	L, 7-0
O30	Georgia State	W, 3-2
N2	Central Florida	T, 2-2 (2OT)
N4	at Furman	L, 6-1

1997

First Southern Conference Season

Record: 3-16, SoCon Record: 2-5

Home: 3-6, Away: 0-9, Neutral: 0-1

S3	Limestone	W, 9-0
S7	Belmont	L, 3-1
S10	at Charleston Southern	L, 4-1
S13	Mount St. Mary's^	L, 3-1
S14	Monmouth^	L, 4-1
S17	Winthrop	L, 2-1
S20	UNC Wilmington	L, 3-2
S27	at Stetson	L, 6-1
O1	at Furman*	L, 1-0
O8	at North Carolina	L, 8-0
O11	at Mercer	L, 3-2
O13	at UNC Asheville	L, 3-2
O15	UNCG*	L, 2-1
O19	at Appalachian State*	L, 2-1
O22	The Citadel*	W, 3-2 (OT)
O25	VMI*	W, 2-0
O29	at Georgia Southern*	L, 6-1
O31	at Davidson*	L, 2-1
N4	at Furman#	L, 4-0

^ - Mary Black/Wofford Fall Classic

- Southern Conference Tournament

1998

Record: 2-17-2, SoCon Record: 1-6-1

Home: 1-8-2, Away: 1-7, Neutral: 0-2

S5	at Jacksonville^	L, 6-3
S6	vs. Stetson^	L, 5-0
S9	Elon	W, 2-1 (OT)
S12	Philadelphia Textile%	L, 3-0
S13	#24 VCU%	T, 1-1 (2OT)
S17	Charleston Southern	L, 5-0
S19	at UNC Wilmington	L, 5-1
S23	#1 Duke	L, 4-0
S27	at Winthrop	L, 4-1

S30	at #5 South Carolina	L, 7-0
O3	Appalachian State*	L, 1-0
O7	at UNCG*	L, 5-1
O10	Furman*	L, 3-0
O13	at The Citadel*	L, 3-2 (2OT)
O16	Davidson*	L, 2-1
O23	at College of Charleston*	L, 3-1
O25	Georgia Southern*	T, 1-1 (2OT)
O28	at VMI*	W, 3-1
O30	Mercer	L, 2-1
N1	South Alabama	L, 5-1
N3	at #13 Furman #	L, 3-0

^ - JU/Nike Invitational (Jacksonville, Fla.)

% - Mary Black/Wofford Fall Classic

- Southern Conference Tournament

1999

Record: 4-13, SoCon Record: 2-6

Home: 4-5, Away: 0-7, Neutral: 0-1

S4	UNC Asheville	L, 3-1
S8	at Elon	L, 4-2
S11	Bucknell%	L, 2-0
S12	George Washington%	W, 2-0
S19	at Virginia Tech	L, 3-2
S22	at #5 Duke	L, 7-0
S25	UNCG*	L, 5-0
S28	at Appalachian State*	L, 6-0
O3	at Georgia Southern*	L, 5-1
O6	at #13 Furman*	L, 7-1
O13	College of Charleston*	W, 2-1
O16	Winthrop	W, 2-1 (2OT)
O20	South Carolina	L, 4-1
O22	VMI*	W, 3-1
O26	The Citadel*	L, 2-1
N1	at Davidson*	L, 3-0
N5	vs. UNCG#	L, 5-0

% - Mary Black/Wofford Fall Classic

- Southern Conference Tournament

2000

Record: 3-13-2, SoCon Record: 0-7-1

Home: 1-6-1, Away: 0-7, Neutral: 0-0-1

S6	#4 Clemson	L, 4-0
S8	Virginia Tech	W, 4-0
S10	Elon	L, 2-1
S13	at Winthrop	L, 5-3
S15	Campbell	W, 2-1
S17	High Point	W, 1-0
S22	at Navy^	L, 3-0
S24	vs. Army^	T, 2-2 (2OT)
S27	at UNCG*	L, 8-1
S29	East Carolina	L, 2-1
O3	Georgia Southern*	T, 1-1 (2OT)
O5	Davidson*	L, 2-1
O11	Furman*	L, 2-1
O18	at UNC Asheville	L, 2-1
O21	at VMI*	L, 2-1 (OT)
O25	at College of Charleston*	L, 2-0
O28	Appalachian State*	L, 4-0
O31	at The Citadel*	L, 2-1 (OT)

^ - Navy-Army Classic (Annapolis, Md.)

2001

Record: 4-13-1, SoCon Record: 1-6-1

Home: 4-3-1, Away: 0-9

S2	Gardner-Webb	W, 3-1
S9	at East Carolina	L, 3-1
S19	at Elon	L, 4-2
S21	at High Point	L, 3-2 (2OT)
S26	UNCG*	L, 4-0
S28	at Appalachian State*	L, 2-1
O3	UNC Asheville	L, 2-1
O5	VMI*	T, 2-2 (2OT)
O8	Winthrop	W, 2-1
O10	at #14 Clemson	L, 5-0
O12	Lipscomb	W, 5-3
O17	at Georgia Southern*	L, 4-1
O24	The Citadel*	W, 4-3 (2OT)
O27	College of Charleston*	L, 2-0
O31	at Furman*	L, 7-0
N7	at Davidson*	L, 5-4
N10	at Campbell	L, 1-0
N15	vs. Furman#	L, 3-0

- Southern Conference Tournament

2002

Record: 3-15-2, SoCon Record: 1-6-1

Home: 1-7-2, Away: 2-6, Neutral: 0-2

A31	Liberty	L, 4-1
S7	at Philadelphia^	W, 3-1
S8	vs. Saint Joseph's^	L, 1-0
S13	Jacksonville	L, 3-1
S17	Elon	L, 2-1
S21	at VMI*	L, 3-2
S24	Furman*	L, 3-0
S27	Gardner-Webb	W, 3-2
O2	at Winthrop	L, 6-1
O4	at The Citadel*	W, 1-0
O9	#9 Clemson	L, 8-0
O12	Appalachian State*	L, 1-0 (2OT)
O16	Davidson*	L, 4-0
O19	at Lipscomb	L, 1-0
O23	Georgia Southern*	T, 3-3 (2OT)
O29	at UNCG*	L, 9-0
N2	at UNC Asheville	L, 1-0
N6	at College of Charleston*	L, 1-0
N8	Western Illinois	T, 2-2 (2OT)
N14	vs. Furman#	L, 3-0

^ - Philadelphia University/Hilton Hotels Fall Classic (Philadelphia, Pa.)

- Southern Conference Tournament

The 2003 Team

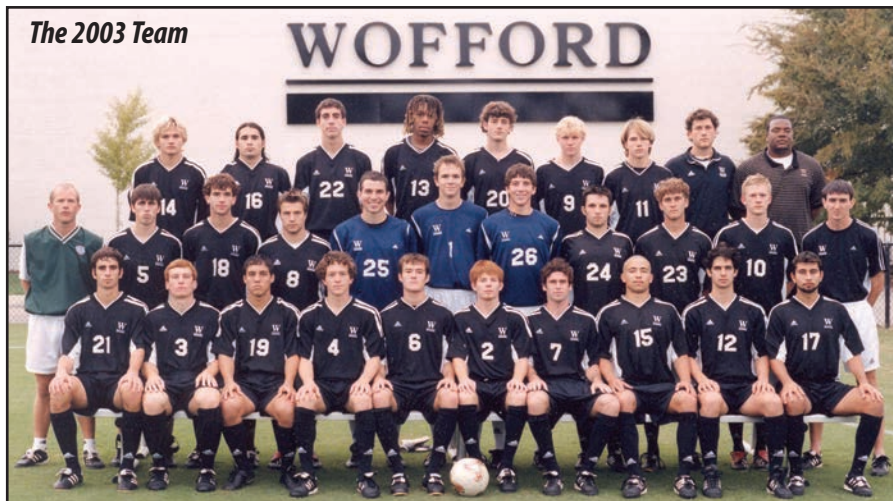

2003

Record: 3-16, SoCon Record: 1-6

Home: 2-7, Away: 1-7, Neutral: 0-2

A29	UNC Asheville	L, 2-0
A30	Georgia State	L, 2-0
S5	at Jacksonville^	L, 4-0
S7	vs. Stetson^	L, 2-1 (OT)
S10	High Point	L, 1-0
S13	at Liberty	W, 2-1
S17	at Birmingham-Southern	L, 4-2
S20	VMI	W, 1-0 (2OT)
S24	at Appalachian State*	L, 4-0
S27	at Gardner-Webb	L, 4-0
O4	at Davidson*	L, 1-0
O7	at Furman*	L, 4-1
O10	Belmont	L, 3-0
O18	College of Charleston*	L, 3-0
O26	at Georgia Southern*	L, 5-2
N1	Elon*	W, 2-0
N4	UNCG*	L, 4-0
N7	Lipscomb	L, 3-2
N13	vs. Davidson#	L, 1-0

^ - JU/Best Western Shootout (Jacksonville, Fla.)

- Southern Conference Tournament

2004

Record: 3-16-1, SoCon Record: 0-6-1

Home: 2-7-1, Away: 1-9

S1	at High Point	L, 3-2
S6	Gardner-Webb	L, 2-0
S10	at Belmont	L, 1-0 (OT)
S12	at Lipscomb	W, 2-1
S14	Limestone	W, 2-0
S17	at Georgia State	L, 4-0
S19	Mercer	L, 2-0
S24	Liberty^	L, 1-0
S26	Princeton^	L, 4-1
O2	Georgia Southern*	L, 2-0
O10	at Elon*	L, 3-0
O12	at College of Charleston*	L, 3-0
O16	Appalachian State*	T, 1-1 (2OT)
O19	at #1 UNCG*	L, 5-0
O23	Davidson*	L, 2-1 (OT)
O26	Longwood	W, 2-1

O30	Furman*	L, 3-1
N3	at UNC Asheville	L, 4-1
N6	at VMI	L, 3-0
N9	at UNCG#	L, 4-0

^ - Wofford/adidas Invitational

- Southern Conference Tournament

2005

Record: 5-11-3, SoCon Record: 1-7

Home: 5-4-2, Away: 0-7-1

S1	at Longwood	T, 2-2 (2OT)
S9	Lipscomb	W, 3-0
S11	Belmont	W, 2-1
S16	at Liberty	L, 1-0
S18	North Florida	W, 3-2
S23	Cornell^	T, 2-2 (2OT)
S25	Georgia State^	L, 3-0
S28	UNC Asheville	L, 1-0
O1	at Davidson*	L, 1-0
O4	at Georgia Southern*	L, 2-0
O12	at Appalachian State*	L, 4-2
O15	at Furman*	L, 5-0
O18	College of Charleston*	L, 2-1
O20	at Gardner-Webb	L, 2-0
O22	High Point	W, 1-0
O25	Elon*	W, 3-2
O29	#10 UNCG*	L, 3-0
N1	Jacksonville	T, 2-2 (2OT)
N5	at Davidson#	L, 1-0

^ - Wofford/adidas Invitational

- Southern Conference Tournament

2006

Record: 2-15-1, SoCon Record: 0-7

Home: 1-6, Away: 1-8, Neutral: 0-1-1

A25	Longwood	W, 1-0
A28	#24 South Carolina	L, 2-0
S1	vs. Winthrop^	L, 4-0
S3	vs. Western Kentucky^	T, 1-1 (2OT)
S6	at UNC Asheville	L, 5-0
S8	at High Point	W, 2-1
S12	at #2 Clemson	L, 6-0
S22	at Lipscomb	L, 3-2 (OT)
S24	at Belmont	L, 2-0
S27	at College of Charleston*	L, 4-0

S30	Appalachian State*	L, 3-0
O3	at UNCG*	L, 3-1
O6	Davidson*	L, 1-0
O10	Georgia Southern*	L, 2-0
O14	Furman*	L, 4-0
O18	at Elon*	L, 3-0
O20	Liberty	L, 1-0
O28	at UNCG#	L, 2-0

^ - Broyhill Inn & Suites Appalachian Classic (Boone, N.C.)

- Southern Conference Tournament

2007

Record: 7-12-1, SoCon Record: 0-7

Home: 6-4, Away: 1-7-1, Neutral: 0-1

A31	at Longwood	W, 1-0
S7	at Georgia State	T, 0-0 (2OT)
S9	High Point	W, 1-0
S11	at South Carolina	L, 2-1 (OT)
S16	Robert Morris ^	L, 2-1
S21	vs. Stetson %	L, 3-1
S23	at Central Florida %	L, 2-1
S27	at Georgia Southern *	L, 6-2
O3	at Appalachian State *	L, 2-0
O6	UNCG *	L, 4-0
O9	at #17 Furman *	L, 1-0
O15	UNC Asheville ^	W, 1-0
O17	VMI	W, 3-0
O20	Elon *	L, 4-1
O23	College of Charleston *	L, 2-0
O27	at Davidson *	L, 2-1 (OT)
N2	Lipscomb ~	W, 4-1
N4	Belmont ~	W, 1-0
N10	at #23 Furman #	L, 2-0

^ - Wofford/adidas Invitational

% - UCF Fall Classic (Orlando, Fla.)

~ - South Carolina/Tennessee Challenge (Spartanburg, SC)

- Southern Conference Tournament

2008

Record: 6-13-0, SoCon Record: 2-5

Home: 2-6, Away: 3-6, Neutral: 1-1

A29	at Presbyterian	W, 3-2
A31	East Tennessee State	L, 2-0
S5	vs. High Point ^	W, 3-2
S7	at James Madison ^	L, 1-0
S12	at VMI	W, 1-0
S17	at Elon *	L, 3-1
S19	USC Upstate	W, 2-0
S21	Georgia State	L, 2-0
S26	at Belmont ~	L, 1-0
S28	at Lipscomb ~	L, 1-0
O4	Appalachian State *	L, 2-1
O7	at UNCG *	L, 1-0
O14	Clemson	L, 1-0
O18	Furman *	W, 1-0
O25	Georgia Southern *	L, 1-0
O29	Davidson *	L, 1-0
N1	at UNC Asheville	L, 2-1
N4	at College of Charleston *	W, 1-0
N8	at Elon #	L, 3-0

^ - JMU/Comfort Inn Harrisonburg Invitational (Harrisonburg, Va.)

~ - South Carolina/Tennessee Challenge (Tennessee)

- Southern Conference Tournament

Head Coach Ralph Polson's first team at Wofford, the 2008 team.



WOFFORD

2009, 2013 SoCon REGULAR SEASON CHAMPIONS

2009

SOUTHERN CONFERENCE CHAMPIONS

Record: 12-3-3, SoCon Record: 5-1-1
Home: 6-1-2, Away: 6-2-1, Neutral: 0-0

S1	at East Tennessee State	T, 2-2 (2 OT)
S7	UNC Asheville	T, 0-0 (2 OT)
S11	at USC Upstate	W, 1-0
S13	Mercer	W, 1-0 (2 OT)
S25	Belmont	W, 2-1 (OT)
S27	Lipscomb	W, 4-1
S30	at Appalachian State*	W, 1-0
O3	UNCG*	T, 2-2 (2 OT)
O6	at #18 NC State	L, 0-2
O18	Elon*	W, 2-0
O21	at Georgia Southern*	W, 4-1
O24	at Davidson*	W, 1-0
O30	College of Charleston*	L, 1-2
N3	at Furman*	W, 4-3
N7	at Georgia State	W, 2-1 (OT)
N13	UNCG #	W, 3-1
N15	Elon #	W, 2-1
N19	at #5 UC Santa Barbara ^	L, 0-1

* - Southern Conference
- Southern Conference Tournament
^ - NCAA Tournament

2010

Record: 3-11-3, SoCon Record: 1-6
Home: 2-3-1, Away: 1-7-1, Neutral: 0-1-1

S2	at Navy^	L, 1-3
S4	at UMBC^	L, 0-2
S10	vs. Virginia Commonwealth %	T, 0-0 (2 OT)
S12	vs. Coastal Carolina %	L, 0-1 (2 OT)
S17	USC Upstate	W, 4-1
S21	at North Carolina	L, 1-2 (OT)
O2	Winthrop	T, 1-1 (2 OT)
O5	at College of Charleston*	L, 1-4
O8	Davidson*	L, 0-3
O12	Appalachian State*	L, 0-1
O16	Elon*	L, 1-2
O19	at UNCG *	L, 2-4

O23	Georgia Southern*	W, 1-0
O27	at Clemson	T, 2-2 (2 OT)
O30	at UNC Asheville	W, 2-0
O2	Furman*	L, 1-2
O7	at Furman #	L, 0-1 (2 OT)

* - Southern Conference
- Southern Conference Tournament
^ - UMBC/Navy Kickoff Tournament
% Coastal Carolina/adidas Invitational

2011

Record: 5-13-1, SoCon Record: 1-6
Home: 2-6, Away: 2-6-1, Neutral: 1-1

A29	at USC Upstate	W, 2-1
S1	vs. Gardner-Webb ^	W, 2-1
S3	at Winthrop ^	L, 2-3 (2OT)
S9	vs. Campbell	L, 0-1
S11	vs. UNC Wilmington	L, 0-2
S16	at Houston Baptist	T, 1-1 (2OT)
S20	North Carolina	L, 0-1
S24	College of Charleston *	L, 1-5
O1	George Washington	W, 1-0 (OT)
O4	Elon *	L, 0-2
O7	at Georgia Southern *	L, 2-4
O11	Liberty	W, 3-1
O15	UNCG *	L, 0-4
O18	Coastal Carolina	L, 1-2

O22	at Davidson	L, 0-1
O25	at Appalachian State	W, 1-0
O28	at Furman *	L, 0-2
O31	Clemson	L, 0-1
N5	at UNCG #	L, 0-1

* - Southern Conference
- Southern Conference Tournament
^ - Big South/SoCon Challenge
% - UNCW Courtyard by Marriott Classic

2012

Record: 10-9-2, SoCon Record: 2-4-1
Home: 3-5, Away: 6-3-1, Neutral: 1-1-1

A25	at #19 Wake Forest	L, 1-0
A31	Gardner-Webb ^	W, 2-1
S2	Winthrop ^	L, 1-2 (2OT)
S7	vs. Bowling Green %	W, 1-0
S9	vs. Florida Atlantic %	W, 2-1
S14	at Colgate	W, 4-0
S16	at Cornell	L, 1-2
S19	USC Upstate	W, 1-0
S25	at #6 North Carolina	L, 0-1 (2OT)
S29	at Liberty	W, 3-0
O6	at UNCG *	W, 1-0 (2OT)
O9	at #20 Elon *	W, 4-3 (2OT)
O13	Davidson *	L, 2-3
O17	at South Carolina	W, 3-2 (OT)
O20	Georgia Southern *	L, 0-1
O23	Appalachian State *	L, 1-2
O27	Furman *	L, 3-4 (2OT)
O31	at College of Charleston *	T, 0-0 (2OT)
N3	at Furman #	W, 2-1
N8	vs. Appalachian State #	T, 1-1 (4-2 PK)
N10	vs. Elon #	L, 1-2

* - Southern Conference
- Southern Conference Tournament
^ - Big South/SoCon Challenge
% - Coastal Carolina Invitational

2009 SoCon TOURNAMENT CHAMPIONS



The 2009 Southern Conference Championship Team

2013

SOUTHERN CONFERENCE REGULAR SEASON CHAMPIONS

Record: 11-7-1, SoCon Record: 5-1-0
Home: 7-1, Away: 4-3-1, Neutral: 0-3-0

A30	Gardner-Webb ^	L, 4-5 (OT)
S1	Winthrop ^	L, 1-2
S6	at Temple	L, 0-3
S9	at St. Joseph's	T, 0-0
S11	Liberty	W, 4-1
S14	Jacksonville	W, 3-1
S18	at USC Upstate	W, 3-1
S21	Davidson *	W, 2-1
S28	North Florida	W, 2-0
O5	at Georgia Southern *	W, 3-0
O8	at Georgia State	L, 1-2 (OT)
O12	#16 Elon *	W, 2-1 (OT)
O15	at Appalachian State *	L, 2-3
O19	UNCG *	W, 5-1
O30	Presbyterian College	W, 4-0
N2	at #14 Furman *	W, 2-0
N5	East Tennessee State	L, 2-3 (OT)
N15	vs. Furman #	W, 2-1
N17	vs. Elon #	L, 0-1 (2OT)

* - Southern Conference
 # - Southern Conference Tournament
 ^ - Big South/SoCon Challenge

2016

Record: 12-7, SoCon Record: 6-4
Home: 7-3, Away: 4-3, Neutral: 1-1

A26	at Presbyterian	W, 3-2 (2OT)
A29	Davidson	W, 2-0
S2	Gardner-Webb	W, 2-1
S4	Winthrop	L, 0-1 (OT)
S9	at Duquesne	L, 1-2
S11	vs. Bucknell	W, 2-1
S20	USC Upstate	W, 3-1
S27	at Mercer*	L, 0-2
O1	VMI*	W, 6-1
O4	ETSU*	W, 1-0
O8	at Furman*	W, 3-2
O11	UNCG*	L, 1-2 (OT)
O15	at ETSU*	L, 1-2
O18	Mercer*	L, 1-3
O22	at UNCG*	W, 1-0
O25	at VMI*	W, 1-0
O29	Furman*	W, 2-1
N5	VMI#	W, 3-1
N10	Mercer#	L, 0-2

* - Southern Conference
 # - Southern Conference Tournament

2014

Record: 11-6-1, SoCon Record: 7-2-1
Home: 7-1, Away: 4-4-1, Neutral: 0-1-0

A29	Winthrop ^	L, 0-1
A31	Gardner-Webb ^	W, 3-0
S6	at Presbyterian College	L, 1-2
S15	at No. 25 UNC - Charlotte	L, 2-3 (2 OT)
S19	at Jacksonville	W, 3-1
S21	at North Florida	CANCELLED
S24	USC Upstate	W, 3-2
S27	College of Charleston	W, 2-0
S30	East Tennessee State *	W, 4-3
O4	at UNCG *	L, 1-2 (2OT)
O7	at No. 24 Furman *	W, 2-0
O11	VMI*	W, 7-1
O15	Mercer *	W, 2-1
O18	at East Tennessee State *	T, 3-3 (2OT)
O21	at Mercer *	L, 2-3 (OT)
O25	UNCG *	W, 1-0
O28	at VMI *	W, 3-0
N1	Furman *	W, 1-0
N15	vs. No. 3 Furman#	L, 0-1

* - Southern Conference
 # - Southern Conference Tournament
 ^ - Big South/SoCon Challenge

Please note Wofford played at the NAIA level from 1975-87 before moving to NCAA Division II in 1988. In 1995, the Terriers moved to NCAA Division I and then joined the Southern Conference in 1997.

2017

Record: 4-15, SoCon Record: 4-6
Home: 1-6, Away: 3-9, Neutral: 0-0

A25	Radford	L, 0-4
A27	Cal State Fullerton	L, 0-1
S3	at Winthrop	L, 0-3
S5	at Gardner-Webb	L, 1-5
S9	at USC Upstate	L, 1-2
S15	at Davidson	L, 0-3
S29	UNC Asheville	L, 0-2
S23	at Liberty	L, 1-3
S26	Mercer*	L, 1-3
S30	ETSU*	L, 2-3
O3	at UNCG*	W, 2-1
O7	VMI*	W, 6-0
O10	at Furman*	W, 1-0
O14	at Mercer*	L, 1-4
O17	UNCG*	L, 1-6
O21	at VMI*	6, 1-0
O24	Furman*	L, 0-2
O28	ETSU*	L, 1-4
N11	VMI#	W, 3-1

* - Southern Conference
 # - Southern Conference Tournament

2015

Record: 9-7-2, SoCon Record: 4-5-1
Home: 5-2-1, Away: 4-5-1, Neutral: 0-0-0

A28	Gardner-Webb	W, 3-0
A30	at Winthrop	W, 3-0
S4	at Davidson	T, 2-2 (2OT)
S8	Presbyterian College	W, 3-1
S12	at USC Upstate	W, 2-1 (OT)
S15	at NC State	L, 1-2
S22	Charlotte	W, 1-0
S29	ETSU *	W, 3-2 (2OT)
O3	at Mercer *	L, 1-2 (OT)
O6	VMI *	W, 3-1
O10	at Furman *	W, 3-1
O13	UNCG *	L, 1-2
O17	Mercer *	T, 1-1 (2OT)
O20	at ETSU *	L, 2-3
O24	at UNCG *	L, 0-3
O29	Furman *	L, 1-2
O31	at VMI *	W, 6-0
N7	vs. ETSU #	L, 5-0

* - Southern Conference
 # - Southern Conference Tournament

HONORS & AWARDS

WOFFORD ATHLETIC HALL OF FAME

Pablo DeFreitas	1995
Tony Peay	1999
Nick Schuermann	2015

MAC HERMANN PRESEASON WATCH LIST

Connor Davis	2014
Matthew Aurednik	2015

WOFFORD MVPS

Kerry Baker	1975
Tony Dillon	1976
Tim Shea, Bop Coleman	1977
Bill Scheper	1978
Bob Allen	1979
Pablo De Freitas	1982
Tom Hamilton	1984
Pablo DeFreitas	1985
Pablo DeFreitas	1986
Frank Lesesne	1987
Gary Kvintus	1988
Denver Merrill	1989
Denver Merrill	1990
Dan Murphy	1991
Andy Paulson	1992
Jody Redmond	1993
Jody Redmond, Sean Murphy	1994
Matt Kilmartin	1995
Carter Noland	1996
Greg Fleming	1997
Connor Davis	2013
Carlos Dominguez-Gonzalez	2014

NAIA DISTRICT 6 COACH OF YEAR

Charlie McGinty	1978
-----------------	------

NAIA ALL-DISTRICT 6



Gary Kvintus



Sean Murphy

Tony Peay	1978
Tim Shea	1979
Brian Thomas	1979
Tim Shea	1980
Brian Thomas	1980
Tim Shea (1st Team)	1981
Brian Thomas (1st Team)	1981
Jack Hinton (1st Team)	1981
Pablo DeFreitas (2nd Team)	1981
Tommy Lindh (2nd Team)	1981
Pablo DeFreitas (1st Team)	1982
Tommy Lindh (1st Team)	1982
Brian Thomas (2nd Team)	1982
Tom Hamilton (2nd Team)	1982
Tom Hamilton (2nd Team)	1984
Pablo DeFreitas (1st Team)	1985
Mike Bell (2nd Team)	1985
David Lesesne (HM)	1985
Pablo DeFreitas (1st Team)	1986
Mike Bell (2nd Team)	1986
Frank Lesesne (HM)	1986
Greg Harris (HM)	1986
Gary Kvintus (2nd Team)	1987

Frank Lesesne (HM)	1987
Denver Merrill (HM)	1987

NAIA DISTRICT 6 PLAYER OF WEEK

Denver Merrill (Oct. 27, 1987)

NAIA DISTRICT 6 ALL-ACADEMIC TEAM

Gary Kvintus	1987
David Lesesne	1987

NAIA DISTRICT 6 ALL-STAR GAME

Pablo De Freitas	1986
Mike Bell	1986

NAIA ALL-AREA

Tim Shea (2nd Team)	1981
Pablo DeFreitas	1985
Pablo DeFreitas	1986

NSCAA/NAIA ALL-SOUTH

Tim Shea (2nd Team)	1981
Pablo DeFreitas (1st Team)	1982
Tommy Lindh (2nd Team)	1982
Brian Thomas (2nd Team)	1982
Pablo DeFreitas	1984
Pablo DeFreitas	1985
Pablo DeFreitas	1986

NAIA ACADEMIC ALL-AMERICANS

John Mankowski	1981
Brian Thomas	1981
John Mankowski	1982
Brian Thomas	1982
Tom Hamilton	1984

NSCAA SCHOLAR ALL-AMERICA

Nick Schuermann (First Team)	2009
------------------------------	------

COSIDA ACADEMIC ALL-DISTRICT

Jonathon Crumly	1990
Dan Murphy	1991
Tommy Kandl (1st Team)	2004
Tommy Kandl (1st Team)	2005
Nick Schuermann (2nd Team)	2008
Nick Schuermann (2nd Team)	2009
Branson Hyatt (2nd Team)	2009
Alex Hutchins	2011
Alex Hutchins (1st Team)	2012
Billy Padula (2nd Team)	2012
Billy Padula (1st Team)	2013
Connor Davis (1st Team)	2015
Hunter Wages (1st Team)	2017



Greg Fleming

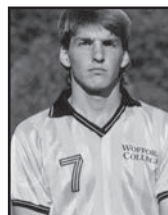

Dan Murphy

COSIDA ACADEMIC ALL-AMERICA

Alex Hutchins (3rd Team)	2012
Billy Padula (2nd Team)	2013

NSCAA SCHOLAR ALL-SOUTH

Nick Schuermann (1st Team)	2009
Billy Padula (1st Team)	2009
Branson Hyatt (2nd Team)	2009
Paulo Bonfim (1st Team)	2010
Wilson Hood (1st Team)	2010
Alex Hutchins (Honorable Mention)	2011
Billy Padula (2nd Team)	2013
Carlos Dominguez-Gonzalez	2014
Connor Davis (2nd Team)	2015

NSCAA ALL-SOUTH

Gary Kvintus (1st Team)	1988
Craig Appleby	1989
Pat Britt	1990
Denver Merrill	1990
Dan Murphy	1990
Dan Murphy	1991
Sean Murphy	1993
Sean Murphy	1994
Joey Redmond	1994
Nick Schuermann (First Team)	2009
Kentrel Owens (Second Team)	2009
Paulo Bonfim (Third Team)	2009
Alex Hutchins (1st Team)	2012
Connor Davis (2nd Team)	2013
Forrest Lasso (3rd Team)	2013
Matthew Aurednik (1st Team)	2014
Forrest Lasso (1st Team)	2014
Nestor Jaramillo (3rd Team)	2014
Connor Davis (2nd Team)	2015
Matthew Aurednik (2nd Team)	2016
Kyle Nelson (3rd Team)	2016

NCAA D-II ALL-AMERICANS

Dan Murphy	1991
Sean Murphy	1994

NSCAA ALL-AMERICA

Nick Schuermann (Third Team)	2009
Forrest Lasso (Third Team)	2014

ALL-TOURNAMENT TEAMS

1979

All-Toyota

Brian Thomas, Blake Alders, Bob Coleman
Tony Rodriguez (MVP)

1995

All-Lanzera-Georgia State Invitational

Eric Hagglund
Greg Fleming
Zack Atkinson

2004

All-Wofford/adidas Invitational

Tommy Kandl
Brendan Tolleson

2005

All-Wofford/adidas Invitational

Jesús Arroyo-Peco
R.P. Benik

2006

Broyhill Inn & Suites Conference Center Appalachian Classic

James Fogartie
Brandon Lowery
Nick Schuermann

2007

All-Wofford/adidas Invitational

Kentrel Owens
Nick Schuermann

All-South Carolina/Tennessee Challenge

- Callum Easter
- Kentrel Owens
- Joey Taylor
- Kentrel Owens
- Joey Taylor
- Kyle Walker
- Armin Kinigadner (Offensive MVP)

2008

Wofford/Nike Soccer Classic

- Andrew Eppelsheimer
- Wilson Hood

2010

UMBC/Navy Kickoff Tournament

- Andrew Drennan
- Bryan Eddy

Coastal Carolina/adidas Invitational

- Billy Padula
- Andrew Eppelsheimer

2011

UNCW Courtyard by Marriott Classic

- Forrest Lasso
- Billy Padula

2012

SoCon/Big South Challenge

- Alex Hutchins
- Forrest Lasso

Costal Carolina Invitational

- Alex Hutchins (MVP)



Kentrel Owens

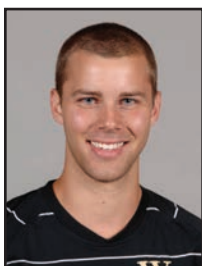

Armin Kinigadner

- Ryan Hurst
- Nestor Jaramillo
- Billy Padula

2013

SoCon/Big South Challenge

- Connor Davis
- Carlos Dominguez-Gonzalez

2014

SoCon/Big South Challenge

- Carlos Dominguez-Gonzalez
- Nestor Jaramillo
- Forrest Lasso

ALL-SOUTHERN CONFERENCE

- Daniel Wilson (2nd Team)..... 1998
- Daniel Wilson (2nd Team)..... 1999
- Michael Kozak (2nd Team) 2001
- Jesus Arroyo-Peco (2nd Team)..... 2005
- Nick Schuermann (1st Team)..... 2009
- Kentrel Owens (1st Team) 2009
- Paulo Bonfim (2nd Team)..... 2009

- Andrew Eppelsheimer (2nd Team) 2009
- Thomas Hunter (2nd Team)..... 2009
- Branson Hyatt (2nd Team)..... 2009
- Wilson Hood (2nd Team) 2010
- Alex Hutchins (2nd Team) 2011
- Alex Hutchins (1st Team) 2012
- Carlos Dominguez-Gonzalez (2nd Team).. 2012
- Forrest Lasso (2nd Team) 2012
- Connor Davis (1st Team) 2013
- Forrest Lasso (2nd Team)..... 2013
- Matthew Aurednik (1st Team)..... 2014
- Connor Davis (1st Team) 2014
- Carlos Dominguez-Gonzalez (1st Team) ... 2014
- Forrest Lasso (1st Team) 2014
- Nestor Jaramillo (2nd Team) 2014
- Ryan Hurst (2nd Team) 2014
- Connor Davis (1st Team) 2015
- Will Puckett (2nd Team) 2015
- Matthew Aurednik (2nd Team) 2015
- Matthew Aurednik (2nd Team) 2016
- Lucas Altman (2nd Team)..... 2016
- Kyle Nelson (2nd Team)..... 2016
- Joe Wichmann (2nd Team) 2016
- Connor Donohue (2nd Team) 2016
- Lucas Altman (1st Team) 2017

SOCON FRESHMAN OF THE YEAR

- Nestor Jaramillo 2012

SOCON ALL-FRESHMAN TEAM

- Carlos Dominguez-Gonzalez 2011
- Forrest Lasso 2011
- Connor Davis 2012
- Nestor Jaramillo 2012
- Matthew Aurednik 2013
- Garrett Closs 2013
- Jonathan Dean 2015
- Connor Donohue 2015
- Kyle Nelson 2015
- Lucas Altman 2016
- Sam Ross..... 2016
- Austin Tuggle 2016
- Christian Womeldorph 2016
- Dredon Kelly..... 2016
- Zach Aversano 2017

SOCON COACH OF THE YEAR

- Ralph Polson 2009

SOCON PLAYER OF THE WEEK

- Joel Kozak Nov. 3, 2003
- Joey Taylor..... Nov. 6, 2007
- Thomas Hunter Oct. 21, 2008
- Nick Schuermann Nov. 10, 2009
- Carlos Dominguez-Gonzalez Oct. 14, 2012
- Nestor Jaramillo Sept. 15, 2013
- Matthew Aurednik Sept. 28, 2014
- Joe Wichmann..... Nov. 2, 2014
- Lucas Altman Oct. 10, 2016

SOCON ALL-TOURNAMENT TEAM

- Wilson Hood..... 2009
- Thomas Hunter 2009
- Armin Kinigadner..... 2009

- Kentrel Owens..... 2009
- Andrew Drennan..... 2012
- Taylor Grim..... 2012
- Ellis Vienne..... 2012
- Carlos Dominguez-Gonzalez 2013
- Billy Padula 2013
- Connor Davis 2013
- Carlos Dominguez-Gonzalez 2014
- Charlie Keeley 2014

SOCON TOURNAMENT MVP

- Wilson Hood..... 2009

SOCCER AMERICA PLAYER OF THE WEEK

- Nick Schuermann Nov. 11, 2009

COLLEGE SOCCER NEWS TEAM OF THE WEEK

- Nick Schuermann Nov. 9, 2009
- Wilson Hood..... Nov. 16, 2009

TOPDRAWERSOCCER.COM TEAM OF THE WEEK

- Will Puckett Sept. 29, 2015
- Connor Davis Oct. 6, 2015

SOCON ACADEMIC

ALL-CONFERENCE TEAM

- 2016..... Tanner DeFreitas
- Connor Donohue
- Charlie Heffron
- Adreas Suri
- 2015..... Connor Copeland
- Tanner DeFreitas
- Connor Donohue
- Charlie Heffron
- Robin Hupin
- 2014..... Connor Copeland
- Carlos Dominguez-Gonzalez
- Will Puckett
- 2013..... Carlos Dominguez-Gonzalez
- Blair Gaines
- Billy Padula
- Chase West
- 2012..... Carlos Dominguez-Gonzalez
- Blair Gaines
- Taylor Grim
- Alex Hutchins
- Ethan Miller
- Billy Padula
- 2011..... Bryan Eddy
- Blair Gaines
- Taylor Grim
- Quinn Hunt
- Alex Hutchins
- Ethan Miller
- Billy Padula
- Wiley Sinkus
- 2010..... Bryan Eddy
- Alex Hutchins
- Paulo Bonfim
- Wilson Hood
- Armin Kinigadner
- Randy McLeod
- 2009..... Paulo Bonfim
- Nick Schuermann
- Branson Hyatt
- Yakov Rubinchik
- Moe Kelli
- Armin Kinigadner
- Phillips Leach

.....	Scott Redding
.....	Wilson Hood
.....	Randy McLeod
2008.....	Branson Hyatt
.....	Moe Kelli
.....	Armin Kinigadner
.....	Phillips Leach
.....	Randy McLeod
.....	Kentrell Owens
.....	Clark Powell
.....	Yakov Rubinchik
.....	Nick Schuermann
2007.....	Branson Hyatt
.....	Phillips Leach
.....	Moe Kelli
.....	Yakov Rubinchik
.....	Nick Schuermann
2006.....	Brandon Lowery
.....	Russ Sandifer
.....	Callum Easter
.....	Chett McCubrey
2005.....	Bradon Lowery
.....	Tommy Kandl
.....	Ritter Sansoni
2004.....	Tommy Kandl
.....	Brandon Lowery
.....	Russ Sandifer
.....	Ritter Sansoni
2003.....	Chris Findley
.....	Jared Gandy
.....	Tommy Kandl
.....	Sam Moore

SoCon Academic All-Conference Team began in 2003 and are student-athletes who have at least a 3.2 cumulative GPA entering the season and at least a sophomore academically.

SOCON ACADEMIC HONOR ROLL

2016-17.....	Lucas Altman
.....	Matthew Aurednik
.....	Connor Bauknight
.....	Garrett Closs
.....	Chandler Compton
.....	Kevin Davidsson
.....	Tanner DeFreitas
.....	Connor Donohue
.....	Charlie Heffron
.....	Robin Hupin
.....	Jackson Karolczyk
.....	Jack Lesesne
.....	Matthew Reynolds
.....	Walt Stevens
.....	Adrian Thompson
.....	Alex Thompson
.....	Austin Tuggle
.....	Hunter Wages
.....	Matthew Ward
.....	Christian Womeldorph
2015-16.....	Matthew Aurednik
.....	Connor Bauknight
.....	Garrett Closs
.....	Connor Davis
.....	Tanner DeFreitas
.....	Connor Donohue
.....	Kevin Hady
.....	Charlie Heffron
.....	Robin Hupin
.....	Jackson Karolczyk
.....	Joe Marshall
.....	Will Norris
.....	Will Puckett
.....	Matthew Reynolds
.....	Jack Sicker
.....	Andreas Suri
.....	Alex Thompson
.....	Adrian Thompson
.....	Matthew Tran
2014-15.....	Connor Bauknight
.....	Garrett Closs
.....	Connor Copeland
.....	Connor Davis
.....	Tanner DeFreitas
.....	Carlos Dominguez-Gonzalez

.....	Connor Donohue
.....	Charlie Geddes
.....	Kevin Hady
.....	Charlie Heffron
.....	Robin Hupin
.....	Ryan Hurst
.....	Charlie Keeley
.....	Will Norris
.....	Nic Orton
.....	Ralph Polson III
.....	Will Puckett
.....	Josh Schooler
.....	Adrian Thompson
.....	Alex Thompson
.....	Matthew Tran
.....	Pierce Verchick
2013-14.....	Connor Bauknight
.....	Ben Bruggeworth
.....	Connor Copeland
.....	Connor Davis
.....	Tanner DeFreitas
.....	Carlos Dominguez-Gonzalez
.....	Charlie Geddes
.....	Kevin Hady
.....	Charlie Heffron
.....	Ryan Hurst
.....	Nestor Jaramillo
.....	Joe Marshall
.....	Will Norris
.....	Nic Orton
.....	Billy Padula
.....	Ralph Polson
.....	Will Puckett
.....	Benny Puetter
.....	Josh Schooler
.....	Matthew Tran
.....	Pierce Verchick
.....	Chase West
2012-13.....	Connor Bauknight
.....	Stevin Bienfait
.....	Connor Copeland
.....	Connor Davis
.....	Tanner DeFreitas
.....	Carlos Dominguez-Gonzalez
.....	Andrew Drennan
.....	Andrew Elliott
.....	Blair Gaines
.....	Taylor Grim
.....	Ryan Hurst
.....	Alex Hutchins
.....	Charles Keeley
.....	Joe Marshall
.....	Ethan Miller
.....	Michael Nichols
.....	Billy Padula
.....	William Puckett
.....	Matthew Tran
.....	Pierce Verchick
.....	Zach Woolever
.....	Jake Wright
.....	Chase West
2011-12.....	Carlos Dominguez-Gonzalez
.....	Andrew Drennan
.....	Bryan Eddy
.....	Andrew Elliott
.....	Blair Gaines
.....	Brian Thomas
.....	Taylor Grim
.....	Quinn Hunt
.....	Alex Hutchins
.....	Ethan Miller
.....	Billy Padula
.....	Benny Puetter
.....	Wiley Sinkus
.....	Pierce Verchick
.....	Ellis Vienne
.....	Zach Woolever
.....	Jake Wright
2010-11.....	Paulo Bonfim
.....	Frank Dineen
.....	Andrew Drennan
.....	Bryan Eddy
.....	Andrew Eppelsheimer
.....	Matt Frongello
.....	Blair Gaines
.....	Blake Gardner
.....	Alan Gore
.....	Taylor Grim
.....	Wilson Hood
.....	Quinn Hunt
.....	Alex Hutchins
.....	Randy McLeod
.....	Ethan Miller
.....	Eddie Nam
.....	Will O'Brien
.....	Nick Orton

.....	Billy Padula
.....	Scott Redding
.....	Wiley Sinkus
2009-10.....	Paulo Bonfim
.....	Frank Dineen
.....	Andrew Drennan
.....	Bryan Eddy
.....	Andrew Eppelsheimer
.....	Blair Gaines
.....	Mac Gambill
.....	Taylor Grim
.....	Wilson Hood
.....	Quinn Hunt
.....	Thomas Hunter
.....	Alex Hutchins
.....	Branson Hyatt
.....	Moe Kelli
.....	Armin Kinigadner
.....	Phillips Leach
.....	Randy McLeod
.....	Ethan Miller
.....	Yakov Rubinchik
.....	Nick Schuermann
.....	Wiley Sinkus
.....	Rustin Thomas
.....	Logan Threadgill
.....	James Walker
.....	Jared Ziegler
2008-09.....	Phil Beene
.....	Paulo Bonfim
.....	Bryan Eddy
.....	Andrew Eppelsheimer
.....	Mac Gambill
.....	Wilson Hood
.....	Branson Hyatt
.....	Moe Kelli
.....	Armin Kinigadner
.....	Chet McCubrey
.....	Randy McLeod
.....	Ethan Miller
.....	Clark Powell
.....	Scott Redding
.....	Yakov Rubinchik
.....	Nick Schuermann
.....	Joey Taylor
.....	Jared Ziegler
2007-08.....	Philip Beene
.....	James Fogartie
.....	Thomas Hunter
.....	Branson Hyatt
.....	Moe Kelli
.....	Phillips Leach
.....	Chet McCubrey
.....	Randy McLeod
.....	Kentrell Owens
.....	Clark Powell
.....	Yakov Rubinchik
.....	Nick Schuermann
.....	Joey Taylor
.....	Logan Threadgill
.....	Kyle Walker
.....	Jared Ziegler

SoCon Academic Honor Roll is a 3.0 or higher GPA for the academic year.

PHI BETA KAPPA

Stephen Mullins.....	1977
Kyung Paek.....	1981
Brian Thomas.....	1982
Jonathan Crumly.....	1990
Curt Nichols.....	1995
George Burdette.....	2002
Robert Tibbetts.....	2003
Russ Sandifer.....	2006
Clark Powell.....	2009
Quinn Hunt.....	2012
Ethan Miller.....	2012

WOFFORD TEAM AWARDS

Most Valuable Player (MVP)	
Connor Davis.....	2013
Carlos Dominguez-Gonzalez.....	2014
Scholar-Athlete of the Year	
Billy Padula.....	2013
Carlos Dominguez-Gonzalez.....	2014
Unsung Hero Award	
Nick Orton.....	2013
Charlie Keeley.....	2014
Most Improved Player	
Kevin Hady.....	2013
Matthew Aurednik.....	2014

ALL-TIME SERIES RECORDS

OPPONENT	SERIES RECORD	HOME	AWAY	NEUTRAL	FIRST MEETING	LAST MEETING
Appalachian State	2-16-2	0-8-1	2-8	0-0-1	Oct. 10, 1995	Oct. 10, 2013
Armstrong State	2-0	1-0	1-0	0-0	Sept. 29, 1984	Oct. 5, 1985
Army	0-0-1	0-0	0-0	0-0-1	Sept. 24, 2000	Sept. 24, 2000
Atlantic Christian	1-0	0-0	1-0	0-0	Sept. 15, 1979	Sept. 15, 1979
Augusta State	2-0	1-0	1-0	0-0	Sept. 27, 1993	Sept. 27, 1994
Barber-Scotia	1-0	1-0	0-0	0-0	Oct. 5, 1982	Oct. 5, 1982
Belmont	4-4	4-1	0-3	0-0	Sept. 7, 1997	Sept. 25, 2009
Belmont Abbey	1-4	1-1	0-2	0-1	1975	Oct. 23, 1986
Birmingham-Southern	0-1	0-0	0-1	0-0	Sept. 17, 2003	Sept. 17, 2003
Bowling Green State	1-0	0-0	0-0	1-0	Sept. 7, 2012	Sept. 7, 2012
Bucknell	1-1	0-1	0-0	1-0	Sept. 11, 1999	Sept. 11, 2016
Cal State Fullerton	0-1	0-1	0-0	0-0	Aug. 27, 2017	Aug. 27, 2017
Campbell	1-2	1-0	0-1	0-1	Sept. 15, 2000	Sept. 9, 2011
Carson-Newman	1-2	1-1	0-1	0-0	Oct. 13, 1992	Sept. 10, 1994
Central Florida	0-4-1	0-2-1	0-2	0-0	Oct. 26, 1980	Sept. 23, 2007
Central Wesleyan	6-1-1	4-1	2-0-1	0-0	Sept. 20, 1978	Oct. 26, 1988
Charleston Southern	3-4-1	1-3	2-1-1	0-0	Sept. 11, 1976	Sept. 17, 1998
Charlotte	4-1	2-0	2-1	0-0	Sept. 24, 1977	Sept. 22, 2015
Clark	1-0	1-0	0-0	0-0	Sept. 14, 1991	Sept. 14, 1991
Clemson	0-11	0-4	0-7	0-0	Sept. 12, 1985	Oct. 31, 2011
Coastal Carolina	3-7	2-4	1-3	0-0	Oct. 18, 1978	Oct. 18, 2011
Coker	4-2-1	3-1	1-1-1	0-0	Sept. 20, 1980	Sept. 5, 1992
Colgate	1-0	0-0	1-0	0-0	Sept. 14, 2012	Sept. 14, 2012
College of Charleston	8-13-1	5-8	3-5-1	0-0	Oct. 9, 1976	Sept. 27, 2014
Cornell	0-1-1	0-0-1	0-1	0-0	Sept. 23, 2005	Sept. 16, 2012
Davidson	4-20-1	2-9	2-10-1	0-1	Nov. 2, 1979	Sept. 15, 2017
Davis & Elkins	0-1	0-1	0-0	0-0	Sept. 18, 1993	Sept. 18, 1993
Duke	0-2	0-1	0-1	0-0	Sept. 23, 1998	Sept. 22, 1999
Duquesne	0-1	0-0	0-1	0-0	Sept. 9, 2016	Sept. 9, 2016
East Carolina	0-2-1	0-1-1	0-1	0-0	Oct. 22, 1988	Sept. 9, 2001
East Tennessee State	3-7-2	3-3	0-3-2	0-1	Aug. 31, 2008	Oct. 28, 2017
Eckerd	0-1	0-0	0-1	0-0	Sept. 8, 1991	Sept. 8, 1991
Elon	11-13	8-5	3-7	0-1	Sept. 7, 1990	Nov. 17, 2013
Emory	0-1	0-0	0-1	0-0	Sept. 20, 1989	Sept. 20, 1989
Erskine	4-19	2-11	2-7	0-1	Oct. 9, 1975	Oct. 5, 1994
Florida Atlantic	2-0	0-0	0-0	2-0	Oct. 22, 1995	Sept. 9, 2012
Florida Southern	1-2	0-1	1-0	0-1	Oct. 31, 1981	Oct. 31, 1981
Florida Tech	1-0	1-0	0-0	0-0	Sept. 21, 1981	Sept. 21, 1981
Francis Marion	11-6	7-1	4-5	0-0	Oct. 8, 1976	Oct. 15, 1994
Furman	15-33	6-11	9-19	0-3	Oct. 16, 1975	Oct. 24, 2017
Gardner-Webb	15-6	9-3	4-2	2-1	Oct. 8, 1987	Sept. 5, 2017
George Washington	2-0	2-0	0-0	0-0	Sept. 12, 1999	Oct. 1, 2011
Georgia Southern	5-15-4	2-6-3	3-7	0-2-1	Sept. 15, 1985	Oct. 5, 2013
Georgia State	2-6-1	1-4	1-2-1	0-0	Oct. 21, 1995	Oct. 8, 2013
Guilford	0-2	0-1	0-1	0-0	Oct. 13, 1984	Sept. 30, 1987
Hampton-Sydney	1-0	1-0	0-0	0-0	Oct. 12, 1991	Oct. 12, 1991
High Point	5-4	3-1	1-3	1-0	Oct. 31, 1987	Sept. 5, 2008
Houston Baptist	0-0-1	0-0	0-0-1	0-0	Sept. 16, 2011	Sept. 16, 2011
Jacksonville	2-3-1	1-1-1	1-2	0-0	Sept. 5, 1998	Sept. 19, 2014
James Madison	0-1	0-0	0-1	0-0	Sept. 7, 2008	Sept. 7, 2008
Johnson & Wales	1-0	1-0	0-0	0-0	Oct. 11, 1996	Oct. 11, 1996
King	1-0	0-0	0-0	1-0	Sept. 23, 1989	Sept. 23, 1989
Lander	3-5	2-2	1-3	0-0	Oct. 13, 1981	Sept. 20, 1995
Lenoir-Rhyne	8-3-3	5-1	3-2-3	0-0	Oct. 5, 1976	Sept. 18, 1994
Liberty	4-5-1	2-3-1	2-2	0-0	Oct. 21, 1980	Sept. 5, 2017
Life	1-0	1-0	0-0	0-0	Oct. 30, 1994	Oct. 30, 1994
Limestone	11-0	7-0	4-0	0-0	Sept. 16, 1984	Sept. 14, 2004
Lincoln Memorial	3-0	2-0	1-0	0-0	Oct. 15, 1989	Sept. 28, 1991
Lipscomb	5-4	4-1	1-3	0-0	Oct. 12, 2001	Sept. 27, 2009
Longwood	5-0-1	3-0	2-0-1	0-0	Oct. 24, 1992	Aug. 31, 2007
Marietta	1-0	0-0	1-0	0-0	Sept. 22, 1996	Sept. 22, 1996
Mars Hill	1-1	1-0	0-1	0-0	Oct. 3, 1992	Oct. 24, 1993
Marshall	0-2	0-1	0-1	0-0	Sept. 22, 1995	Sept. 21, 1996
Mercer	2-11-1	2-4-1	0-6	0-1	Oct. 11, 1997	Nov. 4, 2017

2018 WOFFORD MEN'S SOCCER GUIDE

2009, 2013 SoCon REGULAR SEASON CHAMPIONS

OPPONENT	SERIES RECORD	HOME	AWAY	NEUTRAL	FIRST MEETING	LAST MEETING
Monmouth	0-1	0-1	0-0	0-0	Sept. 14, 1997	Sept. 14, 1997
Mount St. Mary's	0-1	0-1	0-0	0-0	Sept. 13, 1997	Sept. 13, 1997
Navy	0-2	0-0	0-2	0-0	Sept. 22, 2000	Sept. 2, 2010
Newberry	4-0	3-0	1-0	0-0	Oct. 15, 1977	Oct. 13, 1995
North Carolina	0-4	0-1	0-3	0-0	Oct. 8, 1997	Sept. 25, 2012
North Carolina State	0-2	0-0	0-2	0-0	Oct. 6, 2009	Sept. 15, 2015
North Florida	2-0	2-0	0-0	0-0	Sept. 18, 2005	Sept. 28, 2013
North Georgia	1-0	0-0	1-0	0-0	Oct. 31, 1990	Oct. 31, 1990
North Greenville	2-0	2-0	0-0	0-0	Sept. 30, 1975	Sept. 14, 1976
Oglethorpe	3-1-1	1-0-1	2-1	0-0	Oct. 3, 1982	Oct. 30, 1991
Pembroke State	2-0	1-0	1-0	0-0	Oct. 2, 1993	Oct. 1, 1994
Pfeiffer	1-2	1-1	0-1	0-0	Oct. 13, 1980	Oct. 26, 1982
Philadelphia	1-1	0-1	1-0	0-0	Sept. 12, 1998	Sept. 7, 2002
Presbyterian College	17-8-1	9-3-1	8-5	0-0	Oct. 4, 1977	Aug. 26, 2016
Princeton	0-1	0-1	0-0	0-0	Sept. 26, 2004	Sept. 26, 2004
Queens	1-3-1	0-2	1-1-1	0-0	Nov. 2, 1990	Sept. 3, 1994
Robert Morris	0-1	0-1	0-0	0-0	Sept. 16, 2007	Sept. 16, 2007
Rollins	1-1	1-0	0-0	0-1	Sept. 22, 1989	Oct. 6, 1991
South Alabama	0-1	0-1	0-0	0-0	Nov. 1, 1998	Nov. 1, 1998
South Carolina	1-11	0-4	1-7	0-0	Oct. 3, 1975	Oct. 17, 2012
South Florida	0-2	0-1	0-1	0-0	Nov. 3, 1980	Oct. 29, 1981
St. Joseph's	0-1-1	0-0	0-0-1	0-1	Sept. 8, 2002	Sept. 8, 2013
St. Leo	1-0-1	1-0	0-0-1	0-0	Sept. 7, 1991	Sept. 27, 1992
Stetson	0-5	0-0	0-2	0-3	Oct. 7, 1996	Sept. 21, 2007
Temple	0-1	0-0	0-1	0-0	Sept. 6, 2013	Sept. 6, 2013
The Citadel	9-7-2	6-2-1	3-5-1	0-0	Oct. 5, 1980	Oct. 4, 2002
Toccoa Falls	0-2	0-1	0-1	0-0	Sept. 18, 1975	Oct. 30, 1976
UC Santa Barbara	0-1	0-0	0-1	0-0	Nov. 19, 2009	Nov. 19, 2009
JM Baltimore County	0-1	0-0	0-1	0-0	Sept. 4, 2010	Sept. 4, 2010
UNC Asheville	5-15-1	3-6-1	2-9	0-0	Oct. 27, 1976	Sept. 19, 2017
UNCG	6-23-1	3-10-1	3-12	0-1	Oct. 15, 1997	Oct. 17, 2017
JNC Wilmington	0-3	0-1	0-2	0-0	Sept. 20, 1997	Sept. 11, 2011
USC Aiken	7-0	4-0	3-0	0-0	Oct. 23, 1988	Oct. 28, 1994
USC Spartanburg/Upstate	11-8	6-3	5-6	0-0	Sept. 15, 1980	Sept. 9, 2017
Virginia Commonwealth	0-0-2	0-0-1	0-0	0-0-1	Sept. 13, 1998	Sept. 10, 2010
VMI	14-4-1	7-0-1	6-4	1-0	Sept. 7, 1996	Oct. 21, 2017
Virginia Tech	1-1	1-0	0-1	0-0	Sept. 19, 1999	Sept. 8, 2000
Wake Forest	1-3	1-0	0-3	0-0	Oct. 15, 1979	Aug. 25, 2012
Warren Wilson	4-4	4-2	0-2	0-0	Oct. 11, 1975	Sept. 23, 1986
Washington College (Md.)	1-0	0-0	0-0	1-0	Sept. 14, 1979	Sept. 14, 1979
Western Carolina	2-2	2-1	0-1	0-0	Oct. 25, 1975	Oct. 24, 1982
Western Illinois	0-0-1	0-0-1	0-0	0-0	Nov. 8, 2002	Nov. 8, 2002
Western Kentucky	0-0-1	0-0	0-0	0-0-1	Sept. 3, 2006	Sept. 3, 2006
Wingate	4-0	2-0	2-0	0-0	Sept. 7, 1985	Oct. 24, 1994
Winthrop	9-27-2	6-8-1	3-13-1	0-4	Sept. 21, 1976	Sept. 3, 2017

*Bold denotes a 2017 opponent

2009 SoCon TOURNAMENT CHAMPIONS



ALL-SOUTHERN CONFERENCE SELECTIONS



DANIEL WILSON
1998, 1999



MICHAEL KOZAK
2001



JESUS ARROYO-PECO
2005



PAULO BONFIM
2009 2nd Team



ANDREW EPPELSHEIMER
2009 2nd Team



THOMAS HUNTER
2009 2nd Team



BRANSON HYATT
2009 2nd Team



KENTREL OWENS
2009 1st Team



NICK SCHUERMAN
2009 1st Team



WILSON HOOD
2010 2nd Team



ALEX HUTCHINS
2011 2nd Team
2012 1st Team



CARLOS DOMINGUEZ-GONZALEZ
2011 Freshman
2012 2nd Team
2014 1st Team



FORREST LASSO
2011 Freshman
2012 2nd Team
2013 2nd Team
2014 1st Team



NESTOR JARAMILLO
2012 Freshman
of the Year
2014 2nd Team



CONNOR DAVIS
2012 Freshman
2013 1st Team
2014 1st Team
2015 1st Team



GARRETT CLOSS
2013 Freshman



RYAN HURST
2014 2nd Team



MATTHEW AUREDNIK
2013 Freshman
2013 2nd Team
2014 1st Team
2015 2nd Team
2016 2nd Team



WILL PUCKETT
2015 2nd Team

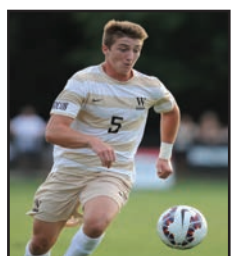

JONATHAN DEAN
2015 Freshman



CONNOR DONOHUE
2015 Freshman
2016 2nd Team



KYLE NELSON
2015 Freshman
2016 2nd Team



LUCAS ALTMAN
2016 Freshman
2016 2nd Team
2017 First Team



DREDON KELLY
2016 Freshman



SAM ROSS
2016 Freshman



AUSTIN TUGGLE
2016 Freshman



CHRISTIAN WOMELDORPH
2016 Freshman



ZACH AVERSANO
2017 Freshman





At the end of the last academic year, there were approximately 2,000 four-year colleges in the United States. Only 262 of them have the right to induct their graduates into Phi Beta Kappa, the nation's most prestigious liberal arts honor society. There are five independent Phi Beta Kappa colleges and universities in the Carolinas: Wofford, Davidson, Duke, Furman and Wake Forest.

Founded at the College of William and Mary in December 1776, Phi Beta Kappa was the first of the Greek letter fraternities and adopted such rituals as the badge, the secret oath, and the special handclasp from the various secret societies of the day.

Phi Beta Kappa, however, was also devoted to the principles of "friendship, morality, and literature (or learning)," and these characteristics gradually attained the greatest emphasis. John Quincy Adams, Edward Everett and Joseph Story, members of the Harvard chapter, are credited with making the fraternity a public literary and honor society for undergraduates in the 1830's. Women were first admitted to Phi Beta Kappa in 1875 at the University of Vermont.

Wofford received its chapter at the 1940 triennial meeting, bringing to fruition more than ten years of work by three Phi Beta Kappa members who were then serving on the faculty: President Henry Nelson Snyder, Dr. David Duncan Wallace, class of 1894, and Dr. John West Harris '16, a brash and brilliant young English professor not afraid to campaign vigorously in the conviction that his alma mater deserved membership. (Dr. Harris later founded the National Beta Club, which still has its headquarters in Spartanburg).

With about 350,000 members across the country, Phi Beta Kappa today sponsors numerous programs to encourage scholarship and learning, including the Phi Beta Kappa Book Awards and the visiting scholar, academic fellowship and leadership programs.

For these reasons, Phi Beta Kappa Day at Wofford has institutional significance, as well as being especially memorable for the new members, each of whom will receive the traditional Phi Beta Kappa watch key or pin.



Ethan Miller '12 (above), Men's Soccer Phi Beta Kappa Student-Athlete

PHI BETA KAPPA STUDENT-ATHLETES

Name	Sport	Name	Sport
Mitchell Charles Allen '11	Football	Amanda Katherine Liguori '15	Volleyball
Abigail A. Anderson '05	Women's Soccer	Bradley Alexander Loesing '12	Men's Basketball
Katerine R. Annas '00	Women's Tennis	James William Logan '86	Cross Country
Chelsea Marie Ashworth '13	Women's Soccer	William Steven Lowrance '58	Football
William Hawksley Barbee '60	Men's Basketball	Lindsay R. Lyman '04	Volleyball
Margaret W. Barrett '96	Volleyball	Mary Katherine Macklen '15	Women's Soccer
John Patrick Batten, Jr. '80	Basketball, Football	Kathryn S. Maloney '04	Rifle
Edward Milton Berckman '52	Track	Rudolph Ernest Mancke, III '67	Football
Angela Colleen Berry '06	Volleyball	Michael Christopher Marshall '83	Football
Katherine Grace Beuelein '18	Women's Soccer	Mary Beth Martin '00	Women's Tennis
Edward Barton Blackmon, Jr. '74	Track	Stephanie H. Martin '97	Volleyball
Maggie Elizabeth Bosley '14	Women's Soccer	David Thomas Marvin '17	Football
Lauren MacKenzie Bosshardt '08	Cross Country/Track	Jonathan Virett Maxwell '71	Men's Basketball
Thomas Leinbach Bower, III '74	Football, Baseball	Samuel Jesse McCoy '25	Track
Brandon M. Boyce '01	Men's Basketball	Brian Novak McCracken	Men's Track and Field
Kevin Mark Bringewatt '89	Baseball	Mary Ann McCrackin '85	Volleyball
Rachel Dee Brittenham '13	Women's Basketball	Ethan Koppang Miller '12	Men's Soccer
William K. Brumbach III '00	Cross Country	Daniel Baker Morrison, Jr. '75	Men's Basketball
Thomas Casey Brittain '75	Football	Horace William Mullinax '50	Baseball
George W. Burdette III '03	Men's Soccer	Stephen Christopher Mullins '78	Men's Soccer
Timothy H. Burwell '80	Baseball	Jennifer A. Nett '02	Women's Basketball
James Harold Chandler '71	Football	William A. Newell '98	Cross Country
Augustus McKee Chreitzberg, Jr. '47	Men's Tennis	Curt L. Nichols '96	Men's Soccer
Aaron Curtis Cole '94	Cross Country	John B. Nichols '01	Football
Nicholas Byars Colvin '17	Football	Charles Phifer Nicholson '82	Football
Jessica Scheel Connett '07	Women's Soccer	Charles Phifer Nicholson '16	Football
Troy Michael Cox '89	Cross Country	George Bryan Nicholson, Jr. '75	Football
Robert Scott Creveling '74	Football	Margaret Casey O'Brien '12	Women's Soccer
Jonathan Dean Crumly '91	Men's Soccer	Albert Cook Outler '28	Cross Country/Track
Kenneth Joseph Davis '59	Swimming	Christi R. Owen '96	Women's Tennis
Daniel Rickman Davis '15	Football	Kyung Seok Paek '82	Women's Soccer
Phillip Mark Dempsey '90	Football	Emiley Frances Pagrabs '16	Women's Golf
Danielle Marie Densford '18	Volleyball	Edwin Thomas Parham, III '94	Men's Tennis
Meredith P. Denton '00	Women's Basketball	Pamela Gaye Parnell '83	Volleyball
Beverly Thomas Duncan '69	Women's Basketball	Manoj Pariyadath '98	Women's Tennis
Dendy E. Engelman '98	Volleyball	Dwight Fleming Patterson, Sr. '29	Cross Country/Track
Heidi Faber '85	Volleyball	Rebecca J. Paulson '03	Volleyball
Rachel Claire Fenner '18	Women's Soccer	Breck Nicole Peterson '18	Women's Cross Country/Track
Jennifer M. Ferguson '05	Rifle	Richard Duncan Pinson '72	Men's Basketball
William Harvey Floyd, Jr. '53	Men's Tennis	Thomas Clark Powell '09	Men's Soccer
Joseph Edward Fornadel III '10	Football	Ray Hampton Price '74	Track
Benjamin J. Foster '02	Football	J. Bishop Ravenel '01	Men's Basketball
Emily Anne Gaid '16	Women's Soccer	Jordan Whitney Rawl '10	Rifle
LuAnne Vaughan Gattlin '86	Volleyball	Mary Alexander Rea '09	Women's Soccer
Coleman Lane Glaze '88	Baseball	Robert Bruce Remler '79	Men's Golf
Carla Julieta Dominguez Gonzalez '18	Women's Soccer	Leah Karen Rhodes '82	Volleyball, Basketball
Scott Timothy Gould '81	Men's Basketball	Jonathan Acree Rice '17	Men's Cross Country/Track
Cole Blease Graham, Jr. '64	Baseball	Domas Rinksalis '13	Men's Basketball
Joseph Andrew Green '94	Football	Carolyn Sophia Rivers '09	Volleyball
Donald James Grenier '62	Men's Golf	Stuart Dudley Robertson '12	Men's Tennis
Clary H. Groen '96	Men's Golf	Wendy M. Rohr '04	Women's Tennis
Kristian P. Gusmer '00	Women's Cross Country	David Winston Roney '12	Baseball
Kelly Ann Harvey '92	Women's Cross Country	Neill Russell Sandifer '07	Men's Soccer
Walker Mackenzie Heffron '15	Men's Tennis	Kane Carter Sherrill '14	Football
John Arthur Hendrix '68	Baseball, Basketball	Kathleen Grace Sobczyk '06	Volleyball
Benjamin Keith Hensley	Men's Cross Country/Track	Kimberly Mae Stauffer '13	Women's Cross Country/Track
Kristen A. Hite '00	Women's Track	Faith A. Stewart '03	Women's Soccer
William Stanley Hoole '24	Baseball	Reddick Bowman Still, III '58	Golf, Football
Courtney A. Howe '97	Volleyball	Allen Heath Stokes, Jr. '64	Men's Golf
Jonathan Douglas Hufford '09	Football	Reagan Celeste Styles '13	Volleyball
April Lynn Hughes '90	Volleyball	Meredith Lucille Swittenberg '91	Women's Tennis
Charles Haskell Hughes, Jr. '81	Football	Brian William Thomas '83	Men's Soccer
Quinn Douglas Hunt '12	Men's Soccer	Robert E. Tibbetts '04	Men's Soccer
Paul Mark Inclin '14	Football	Stephen Michael Tomasovich '90	Men's Basketball
Thomas Lloyd Jackson '76	Football	Allyson C. Varn '99	Women's Basketball
Jared Jacon-Duffy '18	Football	Cheryl Elizabeth Vickers '87	Women's Basketball
Elizabeth Bohlen Jeter '93	Women's Tennis	Anton Erik Wharby '17	Football
Gerald Kenneth Johnson '76	Football	Albert Theodore Watson '43	Football
William R. Johnson '02	Men's Tennis	Wallace Steadman Watson '58	Track
Larry Hudson Jones '70	Men's Basketball	Katherine Iva Whisenhunt '16	Women's Soccer
Scott H. Jones '98	Football	Justin William Whitaker '15	Men's Cross Country/Track
Heidi M. Kadous '03	Volleyball	Kirk Austin Whitehead '10	Men's Golf
Madeleine Tanner Kaplan '17	Women's Soccer	Cristian Glenn Widenhouse '18	Men's Cross Country/Track
William Paul Keesley '75	Track	Laura Lynne Wilkinson '83	Women's Basketball
Andrea K. Kelsey '13	Women's Cross Country/Track	Alissa Marie Williams '15	Women's Cross Country/Track
Katie Elizabeth Kessler '14	Women's Cross Country/Track	Alexander Tate Wilson '14	Baseball
C. Bailey King, Jr. '02	Football	Hunter Lawrence Windham '17	Football
Meredith A. Knox '99	Volleyball, Basketball	Rachel Marie Woodlee '13	Volleyball
James Harshaw Lane '12	Football		



The Southern Conference, which is in its 98th season of intercollegiate competition in 2018-19, is a national leader in emphasizing the development of the student-athlete and in helping to build lifelong leaders and role models.

The Southern Conference has been on the forefront of innovation and originality in developing creative solutions to address issues facing intercollegiate athletics. From establishing the first postseason college basketball tournament (1921), to tackling the issue of freshman eligibility (1922), to developing women's championships (1984), to becoming the first conference to install the 3-point goal in basketball (1980), the Southern Conference has been a pioneer.

The Southern Conference is the nation's fifth-oldest NCAA Division I collegiate athletic association. Only the Big Ten (1896), the Missouri Valley (1907), the Pac-12 (1915) and the Southwestern Athletic (1920) conferences are older in terms of origination.

Academic excellence has been a major part of the Southern Conference's tradition. Hundreds of Southern Conference student-athletes have been recognized on CoSIDA Academic All-America and all-district teams. A total of 20 Rhodes Scholarship winners have been selected from conference institutions, most recently in 2012-13, when former Wofford volleyball player Rachel Woodlee earned the prestigious award.

The conference currently consists of 10 members in six states throughout the Southeast and sponsors 22 varsity sports and championships that produce participants for NCAA Division I Championships. The league added rifle, becoming just the second Division I conference to sponsor the sport, in 2016-17, and added women's lacrosse for the 2017-18 campaign.

The Southern Conference offices are located in the historic Beaumont Mill in Spartanburg, S.C. A textile mill that was in operation from 1880 until 1999, Beaumont Mill was renovated in 2004 and today offers the league first-class meeting areas and offices as well as a spacious library for storage of the conference's historical documents.

MEMBERSHIP HISTORY

On Feb. 25, 1921, representatives from 14 of the Southern Intercollegiate Athletic Association's (SIAA) 30 members met at Atlanta's Piedmont Hotel to establish the Southern Intercollegiate Conference. On hand at the inaugural meeting were officials from Alabama, Alabama Polytechnic Institute (Auburn), Clemson, Georgia, Georgia School of Technology (Georgia Tech), Kentucky, Maryland, Mississippi A&M (Mississippi State), North Carolina, North Carolina State, Tennessee, Virginia, Virginia Polytechnic Institute (Virginia Tech) and Washington & Lee.



Dr. S.V. Sanford of Georgia was chosen as acting chairman and N.W. Dougherty of Tennessee was named secretary. The decision to form a new athletic conference was motivated by the desire to have a workable number of conference games for each league member. With 30 schools in the SIAA by the early 1920s, it was impossible to play every school at least once during the regular season and many schools went several years between playing some conference members. In addition, in 1920, the SIAA voted down proposed rules that an athlete must be in a college a year before playing on its teams and refused to abolish a rule permitting athletes to play summer baseball for money.

Play began in the fall of 1921, and a year later, six more schools joined the fledgling league, including Tulane (which had attended the inaugural meeting but had elected not to join), Florida, Louisiana (LSU), Mississippi, South Carolina and Vanderbilt. VMI joined in 1925 and Duke was added in 1929.

By the 1930s, membership in the Southern Conference had reached 23 schools. C.P. "Sally" Miles of Virginia Tech, president of the Southern Conference, called the annual league meeting to order on Dec. 9, 1932, at the Farragut Hotel in Knoxville, Tenn. Georgia's Dr. Sanford announced that 13 institutions west and south of the Appalachian Mountains were reorganizing as the Southeastern Conference. Members of the new league included Alabama, Alabama Polytechnic Institute, Florida, Georgia, Georgia School of Technology, Kentucky, Louisiana, Mississippi, Mississippi A&M, University of the South, Tennessee, Tulane and Vanderbilt.

According to the minutes of the meeting, Dr. Sanford stated that the division was made along geographical lines. Florida's Dr. J.J. Tigert, acting as spokesman for the withdrawing group, regretted the move but believed it was necessary as the Southern Conference had grown too large. The resignations were accepted and the withdrawing schools formed the new



The Southern Conference office is located in the refurbished Beaumont Mill in Spartanburg, less than a mile from the Wofford campus.

2009, 2013 SoCon Regular Season Champions



SOUTHERN CONFERENCE MEMBERS

- Alabama (1921-1932)
- Appalachian State (1971-2014)
- Auburn (1921-1932)
- College of Charleston (1998-2013)
- Chattanooga (1976-present)**
- The Citadel (1936-present)**
- Clemson (1921-1953)
- Davidson (1936-1988, 1991-2014)
- Duke (1928-1953)
- East Carolina (1964-1976)
- East Tennessee State (1978-2005, 2014-present)**
- Elon (2003-2014)
- Florida (1922-1932)
- Furman (1936-present)**
- George Washington (1936-1970)
- Georgia (1921-1932)
- Georgia Southern (1991-2014)
- Georgia Tech (1921-1932)
- Kentucky (1921-1932)
- Louisiana State (1922-1932)
- Marshall (1976-1997)
- Maryland (1921-1953)
- Mercer (2014-present)**
- Mississippi (1922-1932)
- Mississippi State (1921-1932)
- North Carolina (1921-1953)
- North Carolina at Greensboro (1997-present)**
- North Carolina State (1921-1953)
- Richmond (1936-1976)
- Samford (2008-present)**
- South Carolina (1922-1953)
- Tennessee (1921-1932)
- Tulane (1922-1932)
- University of the South (1922-1932)
- Vanderbilt (1922-1932)
- Virginia (1921-1937)
- VMI (1924-2003, 2014-present)**
- Virginia Tech (1921-1965)
- Wake Forest (1936-1953)
- Washington & Lee (1921-1958)
- West Virginia (1950-1968)
- Western Carolina (1976-present)**
- William & Mary (1936-1977)
- Wofford (1997-present)**

Bold indicates current conference member

league, which began play in 1933.

The Southern Conference continued with membership of 10 institutions, including Clemson, Duke, Maryland, North Carolina, North Carolina State, South Carolina, Virginia, VMI, Virginia Tech and Washington & Lee.

The second major shift occurred some 20 years later. By 1952, the Southern Conference included 17 colleges and universities. Another split occurred when seven schools – Clemson, Duke, Maryland, North Carolina, North Carolina State, South Carolina and Wake Forest – departed to form the Atlantic Coast Conference, which began play in 1953. The revamped Southern Conference included members The Citadel, Davidson, Furman, George Washington, Richmond, VMI, Virginia Tech, Washington & Lee, West Virginia and William & Mary.

A third major shift occurred in 2012-13, when five members announced their departures and three schools were added. College of Charleston announced its decision to leave for the Colonial Athletic Association following the 2012-13 season, while Appalachian State (Sun Belt), Davidson (Atlantic 10), Elon (Colonial) and Georgia Southern (Sun Belt) announced they would depart following the 2013-14 campaign. At the Southern Conference's 2013 spring meetings in Hilton Head Island, S.C., the league officially extended invitations to former members ETSU and VMI, as well as Mercer, to join the league for the 2014-15 academic year.

Today, the league continues to thrive with a membership that includes 10 institutions and a footprint that spans six states: Alabama, Georgia, North Carolina, South Carolina, Tennessee and Virginia. Current league members are The Citadel, ETSU, Furman, Mercer, UNCG, Samford, Chattanooga, VMI, Western Carolina and Wofford.

CHAMPIONSHIPS

The first Southern Conference Championship held after the formation of the league was the basketball tournament in Atlanta in 1922. The North Carolina Tar Heels won the tournament to become the first recognized league champion in any sport. The Southern Conference tournament remains the oldest of its kind in college basketball.

Commissioner Germann spearheaded the Southern Conference's expansion to include women's athletics during the 1983-84 season. The Southern Conference declares champions

in 11 men's sports – football, soccer, cross country, basketball, indoor track and field, outdoor track and field, wrestling, baseball, lacrosse, tennis and golf – and 10 women's sports – soccer, volleyball, cross country, basketball, indoor track and field, outdoor track and field, tennis, golf, women's lacrosse and softball. Rifle is a mixed sport.



Wofford won the 2013 Men's Soccer Regular Season Championship.

2009 SoCon Tournament Champions

WOFFORD ATHLETICS HALL OF FAME

Recognizing the value of athletics to Wofford College and the American way of life, the Terrier Club established a policy of administering and sustaining the Wofford College Athletic Hall of Fame.

The purpose of the Hall of Fame is to honor those who, by outstanding athletic achievement and service, have made lasting and significant contributions to the cause of sports at Wofford College, the Spartanburg community, South Carolina and the Nation.

Any Wofford College Graduate who received a letter from the Wofford College Athletic Department is eligible for selection to the Hall of Fame five (5) years after completion of eligibility.

PRE-LETTERMAN'S CLUB

Claude S. Finney '29	Football
Ted M. Phelps '69	Football
David Lemmons '66	Track
Warren Whittaker '67	Football
Daniel Lewis '62	Football
William Barbee '60	Basketball
Jerry Richardson '59	Football
Charles Bradshaw '59	Football
Trapier Hart '60	Basketball
George Lyons '65	Basketball
William Ziegler '67	Golf
Donald Williams '67	Football
Harold Chandler '71	Football
Sterling Allen '73	Football
Stan Littlejohn '73	Golf

POST-LETTERMAN'S CLUB

1979 – Joel Robertson '41	BKB/FB/BB
1979 – C.B. Mooneyham '34	Basketball/Baseball
1979 – P.J. Boatwright '49	Golf
1979 – Elby Hammett '49	Football
1979 – Charlie Seay '48	Basketball
1979 – Phil Dickens	Coach
1980 – Gene Alexander	Coach
1980 – Warren Araiil '49	Trainer
1980 – Lou Bouknight '33	Football
1980 – Aubrey Faust '42	Football/Basketball
1980 – James Neal '53	Basketball
1980 – Bob Prevatte '50	Football
1981 – A.B. Bullington '33	Basketball
1981 – Sammy Sewell '50	Football
1981 – Vernon Quick '51	Football
1981 – Jimmy Hilton '42	Football
1981 – Skip Corn '73	Football/Track
1981 – Conley Snidow	Coach
1982 – William Childs '25	Tennis
1982 – Lorine King '51	Football
1982 – Jack Beeler '52	Football
1982 – Bob Pollard '52	Football
1982 – Bill Moody '53	Basketball
1982 – Jim Brakefield	Coach
1983 – Earle Buice	Coach
1983 – Don Fowler '57	Basketball
1983 – Ricky Satterfield '76	Football
1984 – Wally Dean '50	Basketball
1984 – Joe Hazle '55	Football
1984 – Bill Scheerer	Special
1984 – Willie Vamer '52	Football/Track
1985 – Jack Abell '54	Football/Basketball
1985 – Clifford Boyd '71	Football
1985 – Philip Clark '50	FB/BKB/BB
1985 – Robert Jordan '71	Football
1986 – Thomas Bower '74	Football
1986 – Fisher DeBerry '60	Coach
1986 – James Gordon '52	Football
1986 – Doug Lowe '75	Basketball
1986 – Harvey Moyer '50	Football
1987 – Coy Gibson '75	Football/Basketball
1987 – George Rice '57	Football
1988 – LeNoid Best '82	Football
1988 – Carter Davis, Jr. '75	Football
1988 – Alfred McGinnis '56	Football
1989 – William Carpenter '58	FB/Basketball
1989 – Frank Ellerbe '18	Baseball
1990 – Thomas McIntyre '56	Baseball
1991 – Sid Allred '70	Football
1991 – Meg Hunt '84	Women's Basketball
1991 – Jim Clary '49	Football
1991 – Bruce Johnson '70	Football
1991 – Eli Sanders '54	Football
1992 – Buddy Hayes '66	Basketball



1992 – Tim Renfrow '83	Football/Baseball
1992 – Ronny Wilson '72	Football
1993 – Vic Lipscomb '70	Golf
1993 – Tori Quick '87	Women's Basketball
1994 – Fred "Skinny" Powers '51	Basketball
1994 – James Blair '83	Basketball
1995 – Pablo De Freitas '87	Soccer
1995 – Judy Nwajaku '90	W. Basketball/VB
1996 – Jimmy Littlefield '69	Basketball
1996 – Robert Mickle '85	Basketball
1997 – Bret Masters '89	Football/Baseball
1997 – Lou McCullough '49	Administrator
1997 – Greg O'Dell '92	Basketball
1998 – Shawn Graves '93	Football
1998 – Clay Griffin '88	Baseball
1999 – Keith Kinard '80	Football
1999 – Justin Laughlin '94	Baseball
1999 – Tony Peay '79	Soccer/Baseball
1999 – Wayne Rice '87	Basketball
1999 – Jason Smoak '93	Golf
2000 – Libby Corry '95	Women's Basketball
2000 – Bud Gault '35	Football/Baseball/Track
2000 – Tim Wallace '83	Baseball
2001 – Louise Maynard '96	Women's Tennis
2001 – Willie Pegram '68	Basketball
2002 – Chad McLain '91	Baseball
2002 – Danny Morrison '75	Athletic Director
2003 – Dan Williams '98	Football
2003 – Brigid Meadow '98	Women's Soccer
2003 – A.M. Chreitzberg 1895	Baseball/Football
2004 – Dr. Sam Black '11	Coach
2004 – Mark Line	Baseball Coach
2005 – Stephon Blanding '90	Men's Basketball
2005 – Brenda Jackson '94	Women's Basketball
2005 – Darrell Brown '86	Men's Golf
2006 – Brian Bodor '01	Football
2006 – Ian Chadwick '01	Men's Basketball
2007 – Bobby Cannon '50	Football
2007 – Seth Chadwick '97	Men's Basketball
2007 – Jenny Nett '02	Women's Basketball
2008 – Travis Wilson '03	Football
2008 – Nathan Fuqua '03	Football
2008 – Michael Lenzy '03	Men's Basketball
2009 – Heidi Best '01	Women's Soccer
2009 – Jimmy Miner '04	Football
2009 – Matt Nelson '04	Football
2009 – Wendy Rohr '04	Women's Tennis
2010 – Lee Basinger '05	Football
2010 – Eric Deutsch '05	Football
2010 – William McGirt '01	Men's Golf
2010 – Ed Wile '73	Football
2011 – Katon Bethay '06	Football/Track and Field
2011 – Adrian Borders '05	Track and Field/Basketball
2011 – Ellen Rogers '06	Women's Tennis
2013 – Frederic Jayet '97	Men's Tennis
2013 – Kevious Johnson '08	Football
2014 – Dane Romero '08	Football
2014 – Andy Stuchland '06	Football
2014 – Andrew Stubbs '08	Men's Tennis
2015 – Anthony Jones '03	Football
2015 – Nick Schuermann '10	Men's Soccer
2015 – Brandon Waring '15	Baseball
2016 – Noah Dahlman '11	Men's Basketball
2016 – Pat Illig '10	Football
2016 – Tim Johnson '11	Men's Basketball
2016 – Chad Starks '94	Football
2017 – Eric Breitenstein '12	Football
2017 – Mac Doyle '12	Baseball
2017 – Brad Loesing '12	Men's Basketball
2017 – Ameet Pall '12	Football
2018 – Michael Gilmartin '18	Baseball
2018 – Alvin Scioneaux '13	Football
2018 – Jared Singleton '13	Football
2018 – Howard Wilkerson '06	Men's Basketball

HONORARY LETTERMAN

Bernard Harrelson	1981
Durwood Hatchell	1981
Dick Hardy	1982
Charles Newcome	1983
John Holliday	1984
Walter Booth	1985
Bobby Ivey	1986
Jesse Davis	1987
Larry Smith	1988
Cleveland Harley	1989
Joe Lesesne	1990
Junie White	1991
Keith Laws	1992
Ray Leonard	1993
James Talley	1994
Ray Henderson	1995
Mack Poole	1995
Talmage Skinner	1996
Ralph Voyles	1997
Lee Hanning	1998
Steve Kana	1999
John Keith, Jr.	1999
Mark Hauser	2000
Greg McKinney	2000
Tom Brown	2001
Pete Yanity	2002
Toccoa Switzer	2003
Bob Pinson	2004
Gordon Orr	2005
Woody Willard '74	2006
Dr. Dan Maultsby '61	2007
Bill Drake	2008
Lucy Quinn '83	2009
Mike Brown '76	2010
Joe Taylor '80	2010
Rob Gregory '64	2011
Thom Henson '96	2013
Dr. David Wood	2014
Todd Shanesy	2015
Wayne Nix	2016
Joe Edens	2017
Stewart Johnson '67	2017
Charlie Jones '73	2018

DISTINGUISHED SERVICE AWARD

Harry Williams '42	1993
Bob Pinson	1994
Ron Smith	1995
Jimmy Gibbs	1996
Douglas Joyce	1997
Martha Andrews	1998
Lt. Col. (ret.) Joe Miller	1999
Homozel Mickel Daniel (awarded posthumously)	2000
George Todd	2001
Joe Lesesne	2002
Robert Chapman '49	2003
Roger Milliken	2004
Cleveland Harley '50	2005
Grady Stewart '50	2006
Robbie Atkins '65	2007
Grover Eaker '34 (awarded posthumously)	2008
Eli Sanders '54	2009
Ann Johnson	2010
Craig Phillips	2011
Joe Price '55	2013
Harold Chandler '71	2014
Wade '80 and Mary Keisler	2015
Billy '50 and Betty Wood	2016
Buddy '61 and Shirley Kirby	2017
Talmage Skinner '56 (awarded posthumously)	2018

DR. NAYEF SAMHAT

PRESIDENT



The Wofford College Board of Trustees elected Dr. Nayef H. Samhat as president of the college on Tuesday, May 14, 2013. He began his duties at Wofford on July 1, 2013.

Samhat had served as provost and professor of political science and international studies at Kenyon College in Gambier, Ohio, since 2009.

"We conducted a thorough, national search for the 11th president of Wofford College," said J. Harold Chandler (Class of 1971), chair of the Wofford Board of Trustees.

"Our search committee was led by an able and accomplished individual and its 12 members have done their job in a thoughtful and comprehensive manner. The board of trustees, led by its Human Resources Committee, has completed its review and have voted to accept the mutual recommendation of the Search Committee and the Human Resources Committee in the naming of Dr. Nayef H. Samhat as the next president of Wofford College. We are honored that Dr. Samhat has accepted our call and we are excited and ready to begin our important work together."

Samhat held several positions at Centre College in Danville, Ky., from 1996 to 2009, including associate dean of the college, the Frank B. and Virginia Hower Associate Professor of Government and International Studies, chair of the Division of Social Studies, and the National Endowment for the Humanities Associate coordinator of the Environmental Field Experience Program and an instructor in the Department of Political Science at Northwestern University in Evanston, Ill., from 1995 to 1996.

After receiving his bachelor's degree in international economics from The George Washington University in Washington, D.C., in 1983, Samhat received his master of international affairs degree from Columbia University in New York City. He received his Ph.D. in political science from Northwestern University, where he also received a minor in comparative political economy.

While at Kenyon, Samhat oversaw a number of major grants, including two from the Mellon Foundation: a Critical Languages and Innovative Pedagogy grant to support post-doctoral teaching fellowships for Russian and Arabic languages, and a grant for the Center for Innovative Pedagogy and The Essentials: Renewing General Education within the Curriculum to enhance the endowment for a previously Mellon-funded Teacher Teaching Teachers grant.

He is currently serving on the NCAA Board of Governors, along with the NCAA Division I Sport Organizational Structure Working Group. He also was chairman of the Southern Conference Council of Presidents in 2015-16.

A native of Detroit, Mich., Samhat is married to Prema Samhat, former director of the Knox Community Hospital Foundation and director of marketing and communications for Knox Community Hospital. They have three daughters, Alia, Jehan, and Leila.



Dr. Samhat traveled with the Terriers to the NCAA FCS Playoff game at North Dakota State.

RICHARD JOHNSON

ATHLETIC DIRECTOR



Richard Johnson is in his 18th year as director of athletics at Wofford College. The former head basketball coach has been an instrumental figure on campus for over 30 years.

Johnson officially began his new duties on December 3, 2001. In 17 years as head basketball coach at Wofford (1985-2002), Johnson had a 100 percent graduation rate for all players who completed their eligibility under him. He was the runner-up for SoCon Coach of the Year honors twice in the Terriers' five seasons of league play under him. His 200th win was a 79-74 victory at Clemson during the 1999-2000 campaign. During his Wofford coaching tenure, Johnson guided the Terriers from NAIA membership to NCAA Division II in 1988, Division I status in 1995 and the Southern Conference in 1997.

A 1976 graduate of The Citadel, Johnson came to Wofford after serving nine years as a basketball assistant at his alma mater under legendary coach Les Robinson. Johnson also holds an MBA from The Citadel.

Over the past several years as athletic director, he also has been a driving force behind the development of several facility projects. Russell C. King Field and Switzer Stadium returned baseball to campus in 2003. The Richardson Building was renovated in 2008 and 2018, while the Joe E. Taylor Athletic Building and a golf practice facility were completed in 2009. Wofford completed the Jerry Richardson Indoor Stadium, a 3,500 seat basketball arena, in September of 2017.

Johnson has also been responsible for the growth of the athletic endowment to a current level of over \$41 million, with a long-term goal of endowing all scholarships in the department. He recently concluded service on the NCAA's Division I Football Championship Committee and the FCS ADA Executive Committee, while also serving on NCAA Division I Men's Basketball Rules Committee. In June of 2015, he was named Under Armour Athletic Director of the Year by the National Association of Collegiate Directors of Athletics.

Johnson and his wife Carol, have two daughters, Lindsay and Lauren, and a son, Rich, all three of whom are Wofford graduates. The Johnsons also have five grandchildren. Lindsay and Brad Lowry are the parents of Louisa and Brady Lowry, while Lauren and Dr. Reece McWilliams are the parents of Mac, Walker, and James McWilliams.

DR. JAMEICA HILL



FACULTY ATHLETIC REP.

Dr. Jameica Hill, Professor and Chair of the Chemistry Department, is in her 13th year as the Faculty Athletic Representative (FAR). Dr. Hill represents Wofford to the National Collegiate Athletic Association and the Southern Conference. She is responsible for certifying the eligibility of student-athletes and assuring integrity in the eligibility process. In addition to supervising athletics policies, the FAR also serves as a liaison between the faculty and the student athletes, looking out for their individual well-being with regard to academics and athletics. She served as the President of the Southern Conference in the 2017-18 academic year.

Hill, a native of Due West, S.C. and a member of Phi Beta Kappa, earned her Ph.D. degree in inorganic chemistry at Clemson University, where she was a Graduate Teaching Assistant of the Year. She received Wofford's 1995 Martin Luther King Jr. Humanitarian Award and was also an associate director for a summer science program that was funded by a grant from the Howard Hughes Medical Center.

Hill's interest in athletics has been a lifelong one. Her father was a high school coach, and she participated in many different sports (including being named a SC All-State point guard and playing in the North/South game).

A 1988 graduate of Wofford, Hill was a cheerleader for the football and basketball teams as a student. Her husband, Jason Hill '89, is a former Wofford quarterback and assistant coach. Their daughter Shelby recently graduated from Clemson University, while their son Jason is on the football team at Wofford.

MARK LINE
DEPUTY ATHLETIC DIRECTOR



Mark Line has been a leader on campus for over 30 years, first as the baseball coach and then as an administrator. He joined the athletic department administrative staff in July 2003 in the role of associate athletic director for internal operations and sports programs. He was promoted to senior associate athletic director in 2012 and was named the Deputy Athletic Director in March of 2017. Among his myriad of duties, Line supervises the Olympic sports while also overseeing the department's budget and serving as liaison to the Carolina Panthers and several on-campus groups and committees.

A 1977 graduate of Erskine, Line posted a 210-158 record (.571) in 10 years as the Terriers baseball coach (1986-95). He received District Coach of the Year honors in his second season as the 1987 squad put together as a 23-11 mark. Wofford then set a single-season school record for victories the following campaign with a 27-12 record. It marked the first time Wofford qualified for postseason play in consecutive seasons. Line's 1991 team established another Terrier mark for wins with a 30-9 record.

Line was selected as a 2004 inductee into Wofford's Athletic Hall of Fame. The first-base dugout at Russell C. King Field, the Terriers' on-campus baseball facility, is named in his honor.

Line has served as chairman of the physical education department since 1988. Following the 1995 season, Line accepted a role as associate dean of students in the Wofford student affairs office. He worked with volunteer services, Bonner Scholars, the campus judicial system and a host of other activities involving campus life.

Line and his wife, Pam, have two children: Alyse Worley, a 2010 graduate of Wofford, and Sam, a 2014 graduate of Emory and Henry College. Alyse and her husband Mitch live in Charleston, while Sam and his wife Meg reside in Jacksonville, Florida.

TERRI LEWITT
SENIOR ASSOCIATE AD FOR DEVELOPMENT



Terri Lewitt is in her 34th year as a member of the Wofford athletic department. Lewitt's main duties as senior associate athletic director for development involve a dual role as liaison between the athletic and development offices.

She also chairs, along with the Terrier Club president, many of the events and activities administered by the Terrier Club and its board of directors, including the Terrier Ball.

After coming to the college as an administrative assistant in March 1985, Lewitt became the sports information director two months later. In addition to those duties, she was the business and ticket manager for the department. She has also served as the compliance director and until the fall of 2015 was the senior women's administrator.

In 2008, she was recognized by the Southern Conference for her role in the growth of women's athletics as the conference celebrated 25 years of women's championships.

Lewitt was promoted to assistant athletic director in 1989, associate director in 1996, and senior associate athletic director in 2012. The Burlington, N.C. native earned her B.A. degree in history from Elon in 1984. Lewitt and her husband, Mark, have two children: Lauren, a 2016 Wofford graduate, and David, a 2018 Wofford graduate. Lauren resides in Charleston with her husband, Jacob, also a 2016 Wofford graduate.

ELIZABETH RABB
ASSOCIATE ATHLETIC DIRECTOR FOR COMPLIANCE / SWA



Elizabeth Rabb is in her 17th year as a member of the Wofford athletic department. In her current role, she oversees NCAA, Southern Conference and Wofford regulatory issues for all Terrier student-athletes. This includes interpreting NCAA regulations and monitoring recruiting, financial aid and eligibility issues. She took on the role of senior women's administrator in September of 2015 and also provides oversight for the Student-Athlete Advisory Committee (SAAC).

In July of 2011, she ended a three-year term as a member of the NCAA's Administration Cabinet. Rabb began serving on the NCAA's Olympic Sports Liaison Committee in September of 2011. She

has also served as Wofford's ticket manager and cheerleading coach during her tenure at Wofford. A native of Johnson City, Tenn., Rabb earned a B.A. degree in history from Wofford in 2001. She earned her master's degree from Converse College in December 2007. While an undergraduate, she worked as a student assistant in the athletic department and was a member of both the cheerleading and dance squads. Rabb also worked as an intern at East Tennessee State and the Southern Conference office.

Rabb and her husband, Marc, were married on June 23, 2007. Marc is the director of media relations at Gardner-Webb University. Their daughter, Ella, was born in June of 2010.

BRENT WILLIAMSON
ASSOCIATE AD FOR MEDIA RELATIONS



Brent Williamson is in his 12th season at Wofford. After eight years as Assistant Athletic Director for Media Relations, he was named Associate AD in September of 2015. He joined the Terriers after spending four years as the Assistant Athletic Director for Public Relations at the University of Maine.

He is responsible for the media relations operations for the Wofford College Athletic Department and is the primary contact for football and baseball. He oversees all department publications, statistics, news releases, the department's website "woffordterriers.com," and social media outlets. The 2013 football media guide was named "Best in the Nation" by CoSIDA.

In four years at Maine, Williamson oversaw the media relations for nineteen sports. He was the primary contact for the men's ice hockey team, which advanced to three NCAA Frozen Fours. He worked with six All-Americans and a Hobey Baker Finalist, along with several current NHL players and two Stanley Cup Champions. At Maine he also oversaw the development and production of a bi-weekly television show, *The Black Bear Insider*, along with other special projects.

Prior to Maine, he spent eight years working in media relations in the National Football League. After two seasons with the Atlanta Falcons, he joined the Jacksonville Jaguars in 1997. In 2002, he was named Director of Media Relations for the Houston Texans. He assisted in the media relations operations at four Super Bowls.

A native of Taylors, S.C., Williamson graduated from Wake Forest University in 1994 with a bachelors degree in history. He added a masters of sports management from the University of Richmond in 1996. His grandfather, W.S. Williamson, graduated from Wofford College in 1932.

RYAN PRICE
ASSISTANT AD FOR BUSINESS AND FINANCE



After spending two seasons with the Wofford baseball team, Ryan Price moved to administration on September 1, 2014 to assist in internal operations. He was promoted to Assistant Athletic Director for Business and Finance in the spring of 2017. In addition to assisting the Athletic Director with special projects, Price is responsible for controlling all sport budgets, departmental invoices, and expense reports. He also works closely with the Elizabeth Rabb in compliance and Mark Line in monitoring game operations.

Price joined the Terriers in October of 2012 as an assistant baseball coach. In his first season on the staff, the team led the Southern Conference and the nation with 163 stolen bases and was 18th in the nation in sacrifice bunts. In 2014, the team set a school record for wins in a season and reached the Southern Conference Tournament semifinals.

Prior to joining the Terriers he was an assistant coach and coordinator of baseball operations at The College of Saint Rose. He also served as an athletic department assistant. A three-time Northeast-10 Conference All-League outfielder at The College of Saint Rose, he was also a three-time Northeast-10 Academic All-Conference pick who made 174 starts.

A native of Binghamton, New York, Price received his bachelor's degree in sport management and mathematics from The College of Saint Rose in 2010 and added a master of business administration in 2011.

ANDY KIAH

DIRECTOR OF ATHLETIC FACILITIES

Andy Kiah is in his 23rd year on the staff at Wofford and 17th as the director of athletic facilities.

Kiah oversees the maintenance and operation of all athletic facilities, including Gibbs Stadium, the practice fields, the Richardson Building, Snyder Field, and Russell C. King Field. Wofford's facilities, which are also used by the Carolina Panthers for training camp, have been ranked among the best in the country.

Kiah first came to Wofford as an assistant baseball coach. A 1996 graduate of the University of Massachusetts, Kiah was a four-year letterman for the UMass baseball team. The 1996 Minuteman squad advanced to the NCAA Regionals and was within one game of reaching the College World Series. He was captain of the 1996 team that set a school record with 40 wins.

A native of Brewer, Maine, Kiah holds a bachelor's degree in sports management from the University of Massachusetts. His wife Amy, was head coach of the Wofford women's soccer team from 1999 to 2017. They have two daughters, Kayleigh and Mikenna.



JAKE FARKAS

DIRECTOR OF MARKETING AND PROMOTIONS

Jake Farkas joined the Wofford staff in September of 2017 as director of marketing and promotions. In his role he oversees the marketing and promotions for all 18 sports. He coordinates the gameday experience, which includes oversight of the cheerleaders and dance team. Previously he served as the assistant director of fan experience and promotions at Liberty University.

Farkas was responsible for creating and executing marketing plans, developing attendance and revenue generating promotions and coordinating game day activities at Liberty's home athletics events. He was the primary marketing contact for baseball, women's basketball, volleyball and track & field, while aiding in the marketing efforts for football and men's basketball. He also co-operated all of the Liberty Flames social media accounts and oversaw the athletics marketing graduate assistant positions and internship program.

Prior to his time at Liberty, Farkas served as a marketing & promotions intern for College of Charleston Athletics. Additionally, Farkas spent the 2014 season working with the Charleston RiverDogs, the Class Single-A affiliate of the New York Yankees in Charleston, S.C.

Farkas graduated from College of Charleston with a Bachelor of Science degree in marketing in 2015. He also earned his Masters of Science degree in sport management from Liberty in 2017. Farkas has been a member of the National Association of Collegiate Marketing Administrators (NACMA) since 2015.

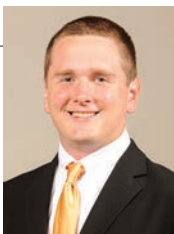

STALEY FOSTER

IMG COLLEGE

Staley Foster is in her second season with Wofford Sports Properties and IMG College. In this role, she is responsible for the development of corporate sponsorships for Wofford College. Along with researching prospects and developing proposals, she handles the fulfillment of sponsorship agreements and serves as producer of the Wofford/IMG Radio Network.

Prior to coming to Wofford, she spent a year with Beasley Media Group in Charlotte. She represented seven radio stations to numerous regional and national accounts to develop integrated marketing campaigns. Foster also had experience at Professional Sports Publications, where she sold advertising space for over 500 college and professional sports team's publications.

Foster spent two years as the marketing and promotions assistant at Mercer University while earning a masters degree in higher education. She coordinated the integration of sponsorship elements into the game productions along with creating and executing marketing plans for all sports. Foster worked at Wofford during the 2012-13 school year as a marketing and promotions assistant. She also spent time at Bon Secours Wellness Arena working in premium seating service.

A native of Spartanburg, Foster is a 2011 graduate of the University of South Carolina where she was a member of the school's track and field team.



SHELBY TAYLOR

TICKET MANAGER

Shelby Taylor is in her 12th year as Wofford's ticket manager. She joined the Terrier staff in 2006 after working as a sales representative for Powers Solutions. In her role, she supervises all ticket operations including season and game day sales. She has also been responsible for the Terriers move to electronic ticketing for football and basketball, while overseeing seating in Richardson Indoor Stadium. In addition, she serves as the office administrator for the Richardson Building.

Taylor is a 1982 graduate of the University of South Carolina-Upstate with a bachelor of science degree in administration.

She and her husband David are the parents of a daughter Meg and a son Rob. Meg is a 2014 graduate of Converse College and also earned a masters degree from Converse in 2016, while Rob is a 2016 graduate of Wofford and a teacher at Byrnes High School.



SHANNON HANSEN

IMG COLLEGE

Shannon Hansen is in her second season as General Manager of IMG Sports Marketing for Wofford College.

Hansen moved to Greenville from Detroit in 2010, and served as the Premium Sales & Service Manager for the Bon Secours Wellness Arena for the past seven years, overseeing sales & service for the arena's suite, club seat and sponsorship programs. Previously, Shannon held management positions within several arenas and sporting teams, including the Oklahoma City Thunder D-League affiliate, the Tulsa 66ers.

Active in the Upstate community, Shannon serves as Vice-Chair of the Julie Valentine Center Board of Directors and is a graduate of Leadership Greenville Class 42. She also serves on the Board of Directors for the Nicholtown Child & Family Collaborative and Ten at the Top. Shannon became a member of the Association of Luxury Suite Director's (ALSD) in 2006, joining the Board of Directors in 2012 and has served on the Executive Committee since 2015.

Hansen and her husband Kevin have three children, McKella, Kalder and Greenlee. She holds a BA in Corporate Communications and Public Relations from the University of Michigan.



MARY KATHRYN JOLLY

COORDINATOR OF MEMBER SERVICES / TERRIER CLUB

Mary Kathryn Jolly joined the staff in December of 2014 in the role of coordinator of alumni and athletic relations. In the summer of 2015 she was promoted to member services and event coordinator for the Terrier Club.

Jolly's focus is on serving as the chair of the annual Terrier Ball Auction and Gala. She works closely with the Terrier Club Board of Directors as well as oversees the Terrier Club's website. In addition, she organizes and coordinates a wide variety of special events and programs with an emphasis on alumni and donor relations.

Jolly graduated from Wofford in 2012 with a degree in accounting. While a student at Wofford, she worked in the Athletic Marketing Department, and after graduation interned with the Compliance and Terrier Club offices.

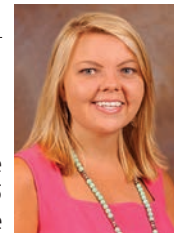

LUKE FEISAL

MEMBERSHIP DEVELOPMENT COORDINATOR / TERRIER CLUB

Luke Feisal joined the staff as the new Terrier Club membership development coordinator on July 1, 2015. Feisal works closely with regional alumni chapters to plan the Terrier Club's series of golf tour-



naments. He also implements the Goal Line Club, along with other sport specific initiatives.

In addition, he coordinates letterman, parent, and fan development. He organizes and coordinate a wide variety of programs with an emphasis on alumni and donor development.

Feisal was a four-year letterman on the baseball team for the Terriers. He played in 117 career games with 71 starts at catcher. During his senior season, the team won 32 games and reached the Southern Conference Tournament semifinals. He was named to the Southern Conference Academic Honor Roll.

A native of Greenville, S.C., Feisal graduated from Wofford in 2014 with a degree in finance and is currently working on his M.B.A. at Clemson University. Following graduation, he spent a year with FirstBank in Nashville as a portfolio management analyst. He has added experience as an intern the Greenville Drive.

BYRON RUCKER

**BUILDING MANAGER -
RICHARDSON INDOOR STADIUM**



Byron Rucker joined the Wofford staff in August of 2017 as the building manager for Richardson Indoor Stadium. He brings with him over thirty years of experience in the event production and management field.

Most recently Rucker served as the director of economic development for the city of Fountain Inn and also oversaw the Younts Center for Performing Arts. Previously he was regional manager for ShowPros Entertainment Services in Greenville, where he provided professional staffing services to multiple indoor and outdoor event venues in the region. From 1997-2005, he worked with SheerSports in a variety of capacities, including serving as the general manager of the Greenville Grrrowl (ECHL), Carolina Rhinos (af2), and Greenville Groove (NBA Development League) teams which were based at the BI-LO Center. He also has experience with Marquee Events and Main Street Events management companies.

A 1984 graduate of Presbyterian College, he started his career in athletics as the women's basketball coach at Presbyterian.

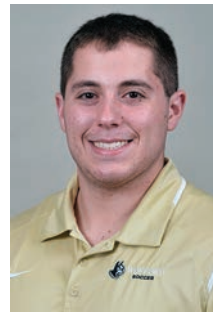

JOE D'AMATO
*Strength and
Conditioning Assistant*



MADISON HEDDING
*Sports Marketing and
Promotions Intern*



STEPHANIE LANCASTER
Administrative Assistant



RON MILLER
*Director of
Athletic Bands*

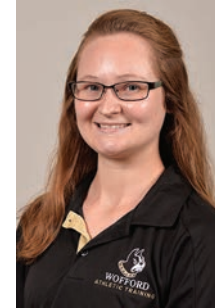

ASHLYN MYERS
Athletic Training Intern



CARROLL RICH
Media Relations Intern



RON ROBINSON
Chaplain



GORDON RODGERS
Office Assistant



KATIE SCHMEICHEL
*Video Production
Coordinator Intern*



BRANDON GOMEZ
*Digital Media
Coordinator intern*



NICOLE SHATTUCK
*Strength and
Conditioning Assistant*

WILL CHRISTMAN

DIRECTOR OF SPORTS MEDICINE

Will Christman is in his 11th season at Wofford and was named Director of Sports Medicine in 2016. He joined the Terriers in 2008 after working for two years at Furman University. He works primarily with the football team and oversees the athletic training room.

At Furman, Christman worked with men's basketball and men's and women's golf in addition to assisting with football. During the 2005 season he interned with the Buffalo Bills. He was a graduate assistant at Georgia Tech for two years while earning his masters degree at Georgia State. In 2002, he was a season-long intern for the Carolina Panthers and also worked for the Panthers during the 2001 training camp at Wofford. In addition, he has spent time as an athletic trainer at Wingate University, South Carolina, and Dreher High School.

Christman is a certified athletic trainer through the National Athletic Trainers Association and is also a National Academy of Sports Medicine Performance Enhancement Specialist. He graduated from Wingate University in 1999 and 2002 with degrees in athletic training and physical education. He added a masters of sports medicine in 2005 from Georgia State. Christman and his wife, Kim, have a daughter, Abigail, and reside in Greenville.



ALYSS HART

ASSOCIATE HEAD ATHLETIC TRAINER

Alyss Hart is in her tenth year on the Wofford staff. She joined the Terriers in the fall of 2009 after spending two years at Auburn University and was promoted to associate head athletic trainer in 2016. She works with the men's basketball team, along with men's and women's golf and rifle. She also is the insurance coordinator for the department.

Hart graduated from Wilmington College of Ohio in 2007 with a degree in athletic training. In 2004, she was a member of the team that won the women's basketball NCAA Division III National Championship. The squad was inducted into the Ohio Basketball Hall of Fame in May of 2014. She earned her master's of education degree in administration of higher education with a sport management minor from Auburn in 2009. While at Auburn, Hart worked with the tennis teams.

A certified athletic trainer through the National Athletic Trainers' Association, Hart also covered events such as the SEC Swimming Championships and SEC Track and Field Championships.



RILEY COX

ASSISTANT ATHLETIC TRAINER

Riley Cox joined the Wofford staff in July of 2013. He works with the men's soccer and baseball teams. He previously spent two years at The Citadel as a graduate assistant athletic trainer. In Charleston he worked with football along with coverage of corps of cadet special activities.

A native of Frederick, Maryland, Cox graduated from Salisbury University in 2011 and worked for three years as an athletic training student there. He worked specifically with the football and tennis teams while also in rehab.

Cox earned a masters of science degree in health, exercise and sports science from The Citadel in 2013. He is a certified athletic trainer through the National Athletic Trainers' Association.



ZACH LAPINSKI

ASSISTANT ATHLETIC TRAINER

Zach Lapinski is in his fifth season at Wofford. He works primarily with football, along with cross country, indoor and outdoor track and field. He joined the Terrier staff in 2014 after spending two years at The Citadel as a graduate assistant athletic trainer. In Charleston he was the men's basketball athletic trainer and assisted with football and volleyball.

Lapinski earned a bachelors degree from Western Carolina University in 2012. While a student, he worked with the Catamount football and track teams. He also spent time at UNC Asheville with the men's basketball and men's soccer teams. He also earned a masters degree from The Citadel in 2014.

A native of Lawsonville, North Carolina, Lapinski is a certified athletic trainer through the National Athletic Trainers' Association. He and his wife, Sarah, reside in Spartanburg.



SPORTS MEDICINE

Spartanburg Regional Healthcare System's Sports Medicine Institute is the official sports medicine provider of Wofford College athletics. By partnering with Spartanburg Regional, Wofford student-athletes have access to all the services and specialties of a teaching hospital as well as a Level 1 trauma center. This includes specialty physicians, diagnostic testing such as MRI and CT, pharmacy services, drug testing and nutritional counseling.



Spartanburg Regional Healthcare System

ANNA GEARHART

ASSISTANT ATHLETIC TRAINER

Anna Gearhart joined the Wofford staff in August 2018 and works with volleyball, women's lacrosse, and cheerleading. For last eight years she was an assistant athletic trainer at Miami University in Ohio.

While at Miami, Gearhart worked primarily with women's soccer, football, men's and women's cross country/track and field, and women's swimming and diving. She worked closely with physicians, physical therapists and strength and conditioning staff to provide comprehensive care to student-athletes.

Gearhart, a certified athletic trainer through the National Athletic Trainer's Association, received her bachelor of science degree from Miami in 2008. She also earned a masters degree from Wright State University in 2010. At Wright State, she worked with the women's soccer and baseball teams.



DR. STEPHEN KANA

TEAM ORTHOPEDIST

Dr. Stephen Kana is in his 20th year as the team orthopedist for Wofford College. The Saratoga, N.Y. native has a primary practice at the Sports Medicine Institute in Spartanburg.

Kana received his bachelor's degree from the State University of New York, before receiving his medical degree from the Georgetown Medical School. He also completed his orthopaedic residency at Georgetown.

Prior to coming to Spartanburg in August 1994, Kana worked at the nationally-respected Kerlan-Jobe Orthopaedic Clinic in Los Angeles. While in California, he served as assistant team physician for the Lakers, Dodgers, Rams, Kings and Angels, as well as the University of Southern California. Kana was recognized by the Wofford Hall of Fame as an Honorary Letterman in 1999. Kana and his wife, Jean, have two daughters: Sarah, a 2011 graduate of Wofford, and Claire.



DR. ERIC COLE

TEAM PHYSICIAN

Dr. Eric Cole is in his 13th season as a team family physician for the Terriers. He is in private practice at the Family Medical Center. A 1999 graduate of Wofford College with a degree in biology, he was a four-year letterman on the football team. He earned CoSIDA Academic All-District honors as a junior and was the recipient of Carolina Panthers Post-Graduate Scholarship. He also received the Charles Bradshaw Award in 1999.

He graduated from the University of South Carolina School of Medicine in 2003 and completed his residency in family practice in Greenwood, South Carolina. While in Greenwood, he was associate team doctor for Lander University.

Cole and his wife, Susan, a 1998 graduate of Wofford, have two children, Andrew and Katie.



IVAN CURRY

TEAM PHYSICAL THERAPIST

Ivan Curry is in his 13th year with Wofford as a physical therapist. In his role, he works with student-athletes in the prevention and recovery from injuries. Curry has been on the staff of Spartanburg Regional Healthcare System since 2000.

He graduated from Wofford in 1990 and was a four-year letterman on the soccer team. In 2000, Curry received his Masters of Science in Rehabilitation and Physical Therapy from MUSC. His sister and three brothers also graduated from Wofford College. A native of Comber, County Down, Northern Ireland, Curry became an American citizen in 2000.



ATHLETIC FACILITIES



REEVES TENNIS CENTER

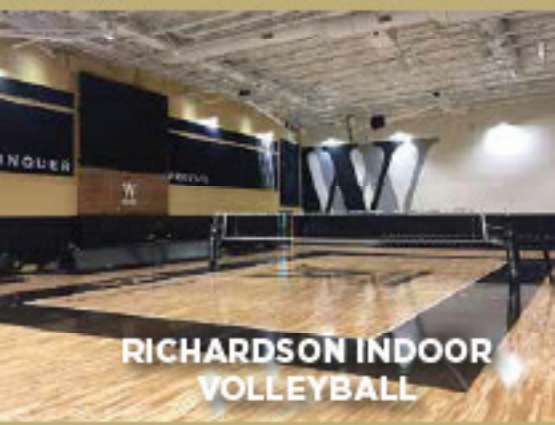

RICHARDSON INDOOR VOLLEYBALL



RICHARDSON ATHLETIC BUILDING



SNYDER FIELD



RICHARDSON INDOOR STADIUM



RUSSELL C. KING FIELD



JOE E. TAYLOR CENTER



RICHARDSON INDOOR STADIUM

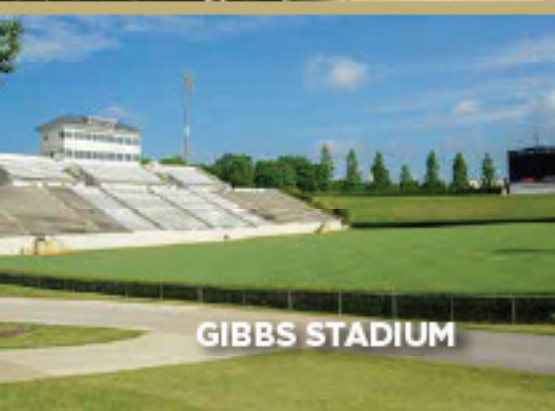

GIBBS STADIUM



RIFLE RANGE



COUNTRY CLUB OF SPARTANBURG

2018 HOME SCHEDULE

8.15 VS. QUEENS

8.19 VS. COLLEGE OF CHARLESTON

8.24 VS. HIGH POINT

8.27 VS. UNC ASHEVILLE

9.15 VS. BOWLING GREEN

10.6 VS. ETSU*

10.9 VS. UNCG*

10.20 VS. BELMONT*

10.27 VS. USC UPSTATE

11.3-11 SOCON TOURNAMENT

JOHNSON CITY, TENN.

***SOUTHERN CONFERENCE GAME**



WOFFORD

It's your world.