

Wofford College

## Digital Commons @ Wofford

---

South Carolina Conference Journal

Methodist Conference Journals

---

3-24-2020

### South Carolina Conference Journal 2015

South Carolina Annual Conference, United Methodist Church

Follow this and additional works at: <https://digitalcommons.wofford.edu/scconf>



Part of the [Christianity Commons](#), and the [History of Christianity Commons](#)

---



**2015**  
**South Carolina Conference**  
**Journal**

**Volume I**

**The United Methodist Church**

**SPINE for VOLUME I**

**2015  
Volume  
I**

**Journal of the South Carolina Conference**

THE JOURNAL  
OF THE  
SOUTH CAROLINA CONFERENCE  
OF  
The United Methodist Church  
Southeastern Jurisdiction

VOLUME I

2015

Price: \$30.00 per year paid in advance by  
subscription only (Volumes I and II included)

Edited for the Conference by  
KENNETH L. NELSON  
Secretary of the Annual Conference

Florence Civic Center  
Florence, South Carolina

June 7-11, 2015





## FREQUENTLY CALLED NUMBERS

<b>Located in United Methodist Conference Center</b>	<b>803/786-9486</b>
<b>Area Offices (Columbia)</b>	
Resident Bishop (Bishop Jonathan Holston)	
Bishop's Administrative Secretary (Mrs. Bettye F. Rivers)	
<b>Conference Council on Connectional Ministries</b>	
Director and All Departments (Columbia)	
<b>Conference Officers</b>	
Conference Secretary (Columbia)	
Conference Treasurer and Statistician (Columbia)	
<b>Coordinator of Clergy Services (Columbia)</b>	
<b>Conference Benefits Officer (Columbia)</b>	
<b>Director of Congregational Development (Columbia)</b>	
<b>South Carolina United Methodist <i>Advocate</i> (Columbia)</b>	
<b>Cokesbury</b>	
Nashville Regional Service Center	615/749-6113
Cokesbury Call Center Customer Service	800/672-1789
<b>Camp and Retreats</b>	864/458-2071
<b>Colleges and Schools</b>	
Claflin University (Orangeburg)	803/535-5000
Columbia College (Columbia)	803/786-3012
Spartanburg Methodist College (Spartanburg)	864/587-4236
Wofford College (Spartanburg)	864/597-4000
<b>Community Centers</b>	
Bethlehem Center (Columbia)	803/807-9582
Bethlehem Center (Spartanburg)	864/582-7158
<b>Homes</b>	
Epworth Children's Home (Columbia)	803/256-7394
The United Methodist Manor of the Pee Dee (Florence)	843/664-0700
The Methodist Oaks (Orangeburg)	803/534-1212
Wesley Commons (Greenwood)	864/227-7140
<b>Conference Archivist (Dr. R. Phillip Stone)</b>	864/597-4309
<b>South Carolina United Methodist Foundation (Columbia)</b>	803/771-9125

## SOUTH CAROLINA CONFERENCE EXTENDED CABINET

<b>RESIDENT BISHOP</b> Bishop L. Jonathan Holston Spouse: Felecia Secretary: Bettye F. Rivers	4908 Colonial Drive, Suite 121, Columbia 29203 Residence: 324 Shallow Brook Lane, Columbia 29223 Phone: (O) 803/786-9486 Fax: 803/754-9327
<b>ANDERSON DISTRICT</b> Susan Leonard-Ray Spouse: Keith Ray Secretary: Medina Wilkerson	PO Box 1057, Anderson 29622 Office: 515 South McDuffie Street, Anderson 29624 Residence: 108 Keller Blvd, Clemson 29631 Phone: (O) 864/226-6649 (R) 864/209-8301 Fax: 864/225-1399; E-mail: andist@umcsc.org
<b>CHARLESTON DISTRICT</b> Patricia J. Parrish Spouse: Gary Phillips Secretary: Wayne Hester	1125 E. Montague Avenue, North Charleston 29405 Residence: 1254 Seton Place, Charleston 29407 Phone: (O) 843/744-0477 (R) 843/556-5358 Fax: 843/744-0479; E-mail: chdist@umcsc.org
<b>COLUMBIA DISTRICT</b> Cathy Jamieson-Ogg Spouse: Charlie Secretary: Veronica R. Williams	4908 Colonial Drive, Suite 124, Columbia 29203 Residence: 6235 Westshore Road, Columbia 29206 Phone: (O) 803/786-9486 (R) 803/463-1463 Fax: 803/735-8799; E-mail: codist@umcsc.org
<b>FLORENCE DISTRICT</b> John Wesley Hipp Spouse: Carol Secretary: Angela Bethea	PO Box 408, Florence 29503 Office: 101 Sanborn Street, Florence 29501 Residence: 802 Whitehall Circle, Florence 29501 Phone: (O) 843/669-5992 (R) 843/407-5933 Fax: 843/673-9883; E-mail: fldist@umcsc.org
<b>GREENVILLE DISTRICT</b> George K. Howle Spouse: Pam Secretary: Rhonda K. Gilliam	213 College Street, Greenville 29601 Residence: 205 Boxwood Lane, Greenville 29601 Phone (O) 864/233-3611 (R) 864-233-5871 Fax: 864/242-1272; E-mail: gvdist@umcsc.org
<b>GREENWOOD DISTRICT</b> James L. Friday Spouse: Deborah Secretary: Martha Alewine	PO Box 49968, Greenwood 29649 Residence: 102 Covey Court, Greenwood 29649 Phone: (O) 864/223-2650 (C) 864/551-0919 Fax: 864/223-4099; E-mail: gwdist@umcsc.org
<b>HARTSVILLE DISTRICT</b> Robin Dease  Secretary: Claudine Jackson	108 West Pinewood Avenue, Hartsville 29550 Residence: 129 Holly Drive, Hartsville 29550 Phone: (O) 843/332-1631 (R) 843/917-0342 Fax: 843/332-3200; E-mail: hadist@umcsc.org
<b>MARION DISTRICT</b> Timothy J. Rogers Spouse: Meri Lyn Secretary: Carol Stoops	PO Box 543, Marion 29571 Office: 104 North Pine Street, Marion 29571 Residence: 307 N. Oliver Street, Marion 29571 Phone: (O) 843/423-1202 (R) 803/361-9322 Fax: 843/423-6775; E-mail: madist@umcsc.org

**ORANGEBURG DISTRICT**  
 Frederick N. Yebuah  
 Secretary: Frances Black  
 PO Box 303, Orangeburg 29116-0303  
 Office: 950 Holly Street, Orangeburg 29115  
 Residence: 2049 Woodland Drive, NE, Orangeburg 29118  
 Phone: (O) 803/534-7564 (R) 803/662-4525  
 Fax: 803/534-5474; E-mail: ordist@umcsc.org

**ROCK HILL DISTRICT**  
 Joe N. Long, Jr.  
 Spouse: Kathy Jo  
 Secretary: Lollie Haselden  
 139 Elizabeth Lane, Rock Hill 29730  
 Residence: 4624 Cascade Avenue, Rock Hill 29732  
 Phone: (O) 803/328-0218 (R) 803/327-8356  
 Fax: 803/328-6209; E-mail: rhdist@umcsc.org

**SPARTANBURG DISTRICT**  
 Paul Wesley Harmon  
 Spouse: Jan  
 Secretary: Gail Varner  
 364 South Pine Street, Suite B 120, Spartanburg 29302  
 Residence: 205 Arbor Road, Spartanburg 29307  
 Phone: (O) 864/583-5109 (R) 864/582-5465  
 Fax: 864/583-1134; E-mail: spdist@umcsc.org

**WALTERBORO DISTRICT**  
 Thomas J. Pearson, Jr.  
 Spouse: Luretheia Tucker  
 Secretary: Margie Williams  
 PO Box 829, Walterboro 29488  
 Office: 119 Lucas Street, Walterboro 29488  
 Residence: 175 Auld Brass Road, Walterboro 29488  
 Phone: (O) 843/549-5441 (C) 803/378-6981  
 Fax: 843/549-6073; E-mail: wadist@umcsc.org

**DIRECTOR OF CONNECTIONAL MINISTRIES**  
 Kathy L. James  
 Spouse: Joseph  
 Secretary: Tammy Fulmer  
 4908 Colonial Drive, Suite 108, Columbia 29203  
 Residence: 1244 Naples Avenue, Cayce 29033  
 Phone: (O) 803/786-9486  
 Fax: 803/735-8793; E-mail: kljames@umcsc.org

**COORDINATOR OF CLERGY SERVICES**  
 Kenneth L. Nelson  
 Spouse: Angela  
 Adm. Assist: Martha Liles  
 4908 Colonial Drive, Suite 122, Columbia 29203  
 Residence: 2 Chelmsford, Columbia 29229  
 Phone: (O) 803/786-9486 (C) 803/312-2824  
 Fax: 803/735-8777; E-mail: knelson@umcsc.org

**DIRECTOR OF CONGREGATIONAL DEVELOPMENT**  
 Sara A. White  
 Spouse: Stephen D. Gaither  
 Adm. Assist.: Laura Hill  
 4908 Colonial Drive, Suite 125, Columbia 29203  
 Residence: 3017 Knightsbridge Road, Columbia 29223  
 Phone: (O) 803/735-8794  
 Fax: 803/691-6609; E-mail: sawwhite@umcsc.org

**CONFERENCE TREASURER**  
 Elizabeth Westbury  
 Spouse: Don  
**Controller**  
 Christine Dominick  
 Spouse: Greg  
 4908 Colonial Drive, Suite 201, Columbia 29203  
 Residence: 218 Tram Road, Columbia 29210  
 Phone: (O) 803/786-9486  
 Fax: 803/691-6604; E-mail: bwestbury@umcsc.org  
 E-mail: cdominick@umcsc.org

**CONFERENCE LAY LEADER**  
 Barbara Ware  
 2607 Woodruff Road, Suite E  
 Box 443  
 Simpsonville 29681  
 E-mail: bware2@mindspring.com

## TABLE OF CONTENTS

<b>Section I</b> .....	1
Conference Officers .....	1
Conference Directory .....	1
<b>Section II</b> .....	3
Councils .....	3
The Council on Finance and Administration .....	3
The Council on Connectional Ministries .....	3
Advocacy Ministry Area .....	4
Discipleship Ministry Area .....	4
Lay Leadership Ministry Area .....	4
Outreach Ministry Area .....	5
Boards .....	6
The Board of Higher Education and Campus Ministry (BHECM) .....	6
Wesley Foundation Boards .....	7
The Board of Ordained Ministry .....	10
The Board of Pension and Health Benefits .....	11
Commissions .....	11
The Commission on Archives and History .....	11
The Commission on Equitable Compensation .....	12
Committees .....	12
The Committee on the Annual Conference .....	12
The Committee on the Conference <i>Journal</i> .....	13
The Committee on Conference Staff Relations .....	13
The Committee on Congregational Development .....	14
The Committee on Episcopacy .....	14
The Joint Committee on Incapacity .....	15
The Committee on Investigation - Diaconal Ministers .....	15
The Administrative Review Committee .....	15
The Committee on Nominations .....	16
The Committee on Petitions to the General Conference .....	16
The Committee on Resolutions and Appeals .....	17
The Committee on Standing Rules .....	17
Boards of Trust .....	17
The Trustees of Aldersgate Special Needs Ministry .....	17
The Trustees of the Annual Conference .....	18
The Trustees of Camps and Retreats Ministries .....	18
The Trustees of Claflin University .....	19
The Trustees of Columbia College .....	20
The Trustees of Epworth Children's Home .....	20
The Trustees of the James L. Belin Property .....	21
The Trustees of The Methodist Oaks .....	21
The Trustees of <i>The South Carolina United Methodist Advocate</i> .....	22
The Trustees of Spartanburg Methodist College .....	23
The Trustees of The United Methodist Center .....	23
The Trustees of the United Methodist Manor of the Pee Dee .....	24
The Trustees of Wesley Commons .....	24
The Trustees of Wofford College .....	25
District Boards and Committees .....	26
District Boards of Congregational Development .....	26
District Boards of Church Location and Building .....	26
District Committees on Ordained Ministry .....	27
Committees on the District Superintendency .....	27
District Boards of Trustees .....	28
Other Organizations .....	28
United Methodist Men .....	28
United Methodist Women .....	29
South Carolina Conference Historical Society .....	30
South Carolina Members of General Boards of The United Methodist Church .....	30
South Carolina Members, SEJ Committee on the Episcopacy .....	31

<b>Section III</b> .....	33
The Lay Members of the Annual Conference .....	33
<b>Section IV</b> .....	63
The Journal of Proceedings .....	63
<b>Section V</b> .....	93
The Business of the Annual Conference .....	93
<b>Section VI</b> .....	157
Part I, Ministerial Appointments .....	157
Part 2, Compensation of Ministers Serving Appointments To Extension Ministries ....	189
2015-2016 Extended Cabinet .....	192
2015 Full Elders and Full Deacons .....	192
2015 Provisional Elders .....	192
2015 Licensed Pastors .....	193
<b>Section VII</b> .....	195
Reports of Councils, Boards, Commissions, Committees and Other Organizations....	195
The Council on Finance and Administration .....	195
The Conference Council on Connectional Ministries .....	203
Advocacy Area .....	203
Church and Society .....	204
Peace with Justice .....	204
Native American Committee .....	204
Status and Role of Women .....	205
Ethnic Local Church Concerns .....	205
Discipleship Area .....	206
Children’s Ministry .....	206
The Commission on Worship .....	206
Evangelism Committee .....	206
Outreach Area .....	206
The Conference Board of Global Ministries .....	206
Health and Welfare Committee .....	207
Communications .....	208
Disaster Response .....	208
Lay Leadership Area .....	208
Lay Leadership .....	208
Lay Servant Ministries .....	209
Lay Servant Leadership Development .....	209
Stewardship Task Force Team.....	209
Spiritual Formation Task Force Team .....	210
Mission Fair at Annual Conference .....	210
Report of Racial Reconciliation Design Team .....	210
Special Days 2016 .....	212
Advance Special Ministries 2016 .....	213
Conference Homes .....	218
Aldersgate Special Needs Ministry .....	218
Epworth Children’s Home .....	218
The Methodist Manor .....	220
The Ministry and Mission of The Oaks.....	220
Wesley Commons .....	221
Conference Related Colleges and Universities .....	223
Claflin University .....	223
Columbia College .....	224
Spartanburg Methodist College .....	225
Wofford College .....	226
Conference Wesley Foundations and Fellowships .....	227
Charleston Wesley Foundation .....	227
Clemson Wesley Foundation .....	228
Columbia Wesley Foundation - Methodist Student Network .....	228
The Francis Marion Wesley Foundation .....	229
Furman Wesley Fellowship .....	230
Orangeburg Wesley Foundation .....	231
Winthrop Wesley Foundation .....	232

The Board of Ordained Ministry .....	232
The Board of Pension and Health Benefits .....	234
Pension Section .....	234
Group Insurance Section .....	236
SC Annual Conference 2016 Comprehensive Benefit Funding Plan .....	241
The Commission on Archives and History .....	243
The South Carolina Conference Historical Society .....	244
The Commission on Equitable Compensation .....	245
The Committee on the Annual Conference .....	252
The Committee on The Conference <i>Journal</i> .....	252
The Committee on Congregational Development .....	254
The Committee on the Episcopacy .....	254
The Episcopal Residency Committee .....	255
The Conference Staff Relations Committee .....	256
The Office of Clergy Services .....	256
The Trustees of the Annual Conference .....	256
The James L. Belin Board of Trust .....	257
The Trustees of <i>The S.C. United Methodist Advocate</i> .....	258
The United Methodist Center Board of Trustees .....	259
The Report of the Conference Chancellor .....	259
The Ministry Advisory Team .....	259
The Report of the Cabinet .....	260
The United Methodist Men .....	262
The United Methodist Women .....	264
The South Carolina Methodist Conference Credit Union .....	266
Africa University .....	268
Lake Junaluska Assembly .....	269
Candler School of Theology .....	269
Duke Divinity School .....	270
Garrett-Evangelical Theological Seminary .....	272
Illiff School of Theology .....	273
Methodist Theological School in Ohio (MTSO) .....	274
Perkins School of Theology Southern Methodist University .....	275
Hinton Rural Life Center .....	275
<b>Section VIII</b> .....	277
The Record of Remembrance .....	277
Alphabetical Listing of Deceased Ministerial Members .....	298
<b>Section IX</b> .....	311
Standing Rules and Resolutions .....	311
<b>Section X</b> .....	335
Biographical Sketches of Clergy Received .....	335
<b>Section XI</b> .....	337
Historical Record of Sessions of South Carolina Conferences .....	337
<b>Section XII</b> .....	349
Record of Ministerial Service and Clergy Information .....	349

**SECTION I**

**THE ORGANIZATION OF THE ANNUAL CONFERENCE  
CONFERENCE OFFICERS**



L. Jonathan Holston ..... President and Resident Bishop, The Columbia Area  
Kenneth L. Nelson ..... Conference Secretary  
Elizabeth Westbury ..... Conference Treasurer and Statistician  
W. Timothy McClendon ..... Conference Parliamentarian  
Kay G. Crowe ..... Conference Chancellor

**OTHER ELECTED POSITIONS**

Stewart Dean Lollis ..... First Assistant Secretary  
J.C. Lane, Jeri Katherine Warden Sipes,  
Mary Louise Johnson, Angela Ford Nelson ..... Assistant Secretaries

**SOUTH CAROLINA CONFERENCE DIRECTORY**

**Resident Bishop:**

Bishop L. Jonathan Holston, The United Methodist Center, 4908 Colonial Drive, Suite 121, Columbia 29203. (O) 803/786-9486; (F) 803/754-9327

**Conference Secretary:**

The Rev. Kenneth L. Nelson, 4908 Colonial Drive, Suite 122, Columbia 29203.  
(O) 803/786-9486; (F) 803/735-8777; E-mail: [conferencesecretary@umcsc.org](mailto:conferencesecretary@umcsc.org)

**Conference Treasurer and Statistician:**

Mrs. Elizabeth Westbury, The United Methodist Center, 4908 Colonial Drive, Suite 201, Columbia 29203. (O) 803/786-9486; (F) 803/691-6604  
E-mail: [bwestbury@umcsc.org](mailto:bwestbury@umcsc.org)

**Conference Controller:**

Mrs. Christine Dominick, The United Methodist Center, 4908 Colonial Drive, Suite 201, Columbia 29203. (O) 803/786/9486; (F) 803/697-0700; E-mail: [cdominick@umcsc.org](mailto:cdominick@umcsc.org)

**Conference Chancellor:**

Ms. Kay G. Crowe (Direct telephone inquiries through the Office of the Resident Bishop.)

**Director of Connectional Ministries:**

The Rev. Kathy L. James, The United Methodist Center, 4908 Colonial Drive, Suite 108, Columbia 29203. (O) 803/786-9486; (F) 803/735-8793; E-mail: [kljames@umcsc.org](mailto:kljames@umcsc.org)

**Connectional Ministries Congregational Specialist:**

The Rev. James S. Arant, The United Methodist Center, 4908 Colonial Drive, Columbia, 29203. 803/727-0327; E-mail: [jarant@umcsc.org](mailto:jarant@umcsc.org)

**Connectional Ministries Congregational Specialist:**

The Rev. Cathy Joens, 102 Adelaide Drive, Greenville 29615. 864/940-1893; E-mail: [cjoens@umcsc.org](mailto:cjoens@umcsc.org)

**Connectional Ministries Congregational Specialist:**

Mr. Chris Lynch, 303 Old Colony Court, Anderson 29621. 864/590/4628; E-mail: [clynch@umcsc.org](mailto:clynch@umcsc.org)

**Connectional Ministries Congregational Specialist:**

Rev. Genova McFadden, 1125 East Montague Avenue, North Charleston 29405. 843/300/9642; E-mail: [gmcfadden@umcsc.org](mailto:gmcfadden@umcsc.org)

**Connectional Ministries Congregational Specialist: African American Ministries:**

The Rev. Jeffrey Salley, The United Methodist Center, 4908 Colonial Drive, Columbia 29203. 803/312-2824; E-mail: [jsalley3@umcsc.org](mailto:jsalley3@umcsc.org)

**Connectional Ministries Congregational Specialist:**

Mrs. Millie Nelson Smith, The United Methodist Center, 4908 Colonial Drive, Columbia 29203. 803/960-5733; E-mail: [mnelsonsmith@umcsc.org](mailto:mnelsonsmith@umcsc.org)

**Conference Benefits Officer:**

The Rev. David L. Anderson, The United Methodist Center, 4908 Colonial Drive Suite 205, Columbia 29203 (or PO Box 3787, Columbia 29230). (O) 803/786-9486; (F) 803/691-6604; (R) 803/748-1016; E-mail: [dlanderson@umcsc.org](mailto:dlanderson@umcsc.org)



**Conference Director of Congregational Development:**

The Rev. Sara A. White, The United Methodist Center, 4908 Colonial Drive, Suite 125, Columbia 29203. (O) 803/786-9486; (F) 803/691-6609.

**Conference Coordinator of Clergy Services:**

The Rev. Kenneth L. Nelson, The United Methodist Center, 4908 Colonial Drive, Suite 122, Columbia 29203. (O) 803/786-9486; (F) 803/735-8777; E-mail: klnelson@umcsc.org

**Conference Lay Leader:**

Mrs. Barbara Ware, 2607 Woodruff Road, Suite E, #443, Simpsonville 29681.  
E-mail: bware2@mindspring.com

**President and CEO, Epworth Children's Home:**

The Rev. John E. Holler, PO Box 50466, Columbia 29250-0466. (O) 803/256-7394

**Executive Director, The United Methodist Manor of the Pee Dee:**

Mrs. Teressa L. Tabor, 2100 Twin Church Road, Florence 29501-8200. (O) 843/664-0700

**CEO, The Methodist Oaks:**

The Rev. James R. McGee, PO Drawer 327, Orangeburg 29116-0327. (O) 803/534-1212

**President, Wesley Commons:**

Mr. David B. Buckshorn, 1110 Marshall Road, Greenwood 29646. (O) 864/227-7250

**President, The United Methodist Men:**

Mr. Herman Lightsey, 9 River Bottom Road, Irmo 29063.  
(R) 803/781/5798 (O) 803/896/5821

**President, The United Methodist Women:**

Ms. Marlene Spencer, PO Box 10, Clover 29710.  
(R) 803/222-2656; E-mail: quintwin@bellsouth.net

**President, Claflin University:**

Dr. Henry N. Tisdale, Claflin University, 400 Magnolia Street, Orangeburg 29115.  
(O) 803/535-5412

**President, Columbia College:**

Mrs. Elizabeth A. Dinndorf, Columbia College, 1301 Columbia College Drive, Columbia 29203. (O) 803/786-3178

**Interim President, Spartanburg Methodist College:**

Mr. Eric McDonald, 1000 Powell Mill Road, Spartanburg 29301. (O) 864/587-4236

**President, Wofford College:**

Dr. Nayef Samhat, Wofford College, 429 North Church Street, Spartanburg 29303-3663.  
(O) 864/597-4010

**Archivist, South Carolina Conference and Wofford College:**

Dr. R. Phillip Stone, Wofford College, 429 North Church Street, Spartanburg 29303-3663.  
(O) 864/597-4309

**Editor, The South Carolina United Methodist Advocate:**

Mrs. Jessica Brodie, The United Methodist Center, 4908 Colonial Drive, Suite 207, Columbia 29203. (O) 803/786-9486; (F) 803/735-8168; E-mail: jbrodie@umcsc.org

**Executive Director of Camps and Retreat Ministries:**

Mr. Arthur Spriggs, 5 Century Drive, Suite 250, Greenville 29607. (O) 864/298-0125

**President, The South Carolina United Methodist Foundation:**

The Rev. Dr. Roger M. Gramling, 2900 Millwood Avenue, PO Box 5087, Columbia 29250.  
(O) 803/771-9125; (F) 803/771-9135 (R) 803/781-7754; E-mail: scumf@bellsouth.net

## SECTION II

### COUNCILS, BOARDS, COMMISSIONS, COMMITTEES AND OTHER CONFERENCE ORGANIZATIONS

#### A. The Councils of The Annual Conference

##### THE COUNCIL ON FINANCE AND ADMINISTRATION

**Chairperson:** David C. Surrett  
**Vice-Chairperson:** Valerie Brooks  
**Secretary:** David Taylor  
**Treasurer:** Elizabeth Westbury

**Executive Committee:**

David C. Surrett  
Valerie D. Brooks  
David C. Taylor  
Richard H. Knight  
D. Mitchell Houston  
DeQuincey A. Davis  
Bishop L. Jonathan Holston

**Clergy Members**

Walter Joseph Cantwell (12)  
Franklin R. Garrett (12)  
Donald Mitchell Houston (12)  
Lindora Flemming James (12)  
Marie E. Nuckles  
David C. Surrett (08-12)  
David C. Taylor (08-12)

**Lay Members**

Dan Bozard (08-12), 821 Blue Heron Cove, Dillon 29536  
Valerie D. Brooks (10-12), PO Box 1645, Fountain Inn 29644  
DeQuincey A. Davis (12), 1529 Burkitts Lane, Darlington 29532  
David A. Michaux (12), 377 Waterside Lane, Murrells Inlet 29576  
Cornelius Nanton (08-12), 1727-A Ft. Jackson Road, Lugoff 29078  
Bill Rambo (09-12), 103 Brookwood Lane, Greenwood 29646  
John Redmond (08-12), PO Box 26, Greenville 29602  
Arlene D. Washington (10-12), 182 Connie Bee Lane, Walterboro 29488

**Ex-Officio**

**Bishop:** L. Jonathan Holston  
**Cabinet Representative:** Timothy J. Rogers, Sara A. White  
**Conference Treasurer:** Elizabeth Westbury  
**Connectional Ministries Director:** Katherine L. James  
**SEJ CFA Member:** Earline Ulmer  
**President, Board of Pension:** Herman Lightsey

##### THE COUNCIL ON CONNECTIONAL MINISTRIES

**CCM Convener:** Cynthia Williams, PO Box 956, Kingstree 29556  
**CCM Vice Convener:**  
**CCM Secretary:** Rev. Steven King

**ADVOCACY MINISTRY AREA**

**Convener:** Rev. Amiri B. Hooker  
Church and Society: Carolyn Briscoe, PO Box 1825, Clemson 29633  
Church and Society/Convener: Rev. Morris Waymer, PO Box 46, Darlington 29540  
COSROW: Sally Hayes, 3739 W Hwy 76, Marion 29571  
COSROW/Convener: Sheila Haney, 402 W. Home Ave, Hartsville 29550  
CS/GBCS ex-officio: Rev. Ken Nelson  
CUIC: Sabrina Singleton, 142 Stormy Lane, Walterboro 29488  
CUIC/Convener: Sarah Bozier, 127 Pipestone Drive, Summerville 29485

ELCC: Bernie Mazyck, 903 W 5th N. Street, Summerville 29483  
 ELCC: Rev. Jack Gibson, PO Box 225, Clover, SC 29710  
 ELCC: Sandra Hamlin, 112 Hickory Ridge Drive, Columbia 29209  
 ELCC/Convener: Rev. Carleatha Benson, 1201 Royal Summit Dr, Senca 29678  
 GBCS ex-officio: Liz Patterson, PO Box 5564, Spartanburg 29304  
 Gen. Comm. Religion and Race ex-officio: Rev. Tim McClendon  
 Gen. Comm. Status and Role of Women/ex-officio: Michelline Cooper Williams, 52 Bubzy Road, Kingstree 29556  
 Gen. Comm. Status and Role of Women/ex-officio: Rev. Cathy Mitchell  
 Native American: James Porter, 940 Knollwood Drive, Columbia 29209  
 Native American: Rev. Mike Burgess, 1665 Zion Rd, Lancaster 29720  
 Native American/Convener: Tracy Pender, 2270 Clematis Trail, Sumter 29150  
 Peace with Justice Coordinator/Church and Society: Rev. Jeri Katherine Warden Sipes  
 Religion and Race: Marian David, 1224 Hwy 38 S, Bennettsville 29512  
 Religion and Race: Evelyn Pauling, 1865 Providence Road, Orangeburg 29118  
 Religion and Race: Ms. Ollie Gist, 2077 Southport Road, Spartanburg 29306  
 UMW ex-officio/Church and Society: Rachel Shupe, 649 Mill St Ext, Williamston 29697  
 UMW ex-officio/COSROW: Cathy Ford, 702 Woodfield Dr., Anderson 29621  
 Advocacy: Rev. J. Christopher Greene, 1000 Spring Hill Road Gilbert 29054  
 Advocacy: Rev. Chris Thompson, 231 Spring Crossing, Greer 29650  
 Advocacy: Brandon Lazarus, PO Box 225, Clover 29710  
 Advocacy: Sandra Hamlin, 112 Hickory Ridge Drive, Columbia 29209  
 Advocacy: Easter LaRoche, 3764 Johns Blvd., Johns Island 29455  
**District Superintendent/ex-officio:** Rev. James Friday  
**District Superintendent/GBCS ex-officio:** Rev. Susan Leonard-Ray

#### **DISCIPLESHIP MINISTRY AREA**

**Convener:** Rev. Ross Chellis, PO Box 45, Hampton 29924  
 Archives and History ex-officio: William L. Kinney, PO Box 656, Bennettsville 29512  
 Children: Anne Shelton, 112 Pigeon Pt., Greenville 29607  
 Children/Convener: Martha Thompson, 201 Murray Vista Circle, Lexington 29072  
 Education: Marvin Horton, 124 Sterling Drive, York 29745  
 Education: Rev. Jackie Carter-Harris, 765 Rockdale Street, Rock Hill 29730  
 Education: Rev. Katie Brock, 1742 Sam Rittenburg Blvd., Charleston 29407  
 Education: Thelma Hudson, PO Box 302, Walterboro 29488  
 Evangelism: Jeff Bateman, 3640 W. Palmetto, Street Florence 29501  
 Evangelism Convener: Rev. Annie Sistrunk, 249 Carley Circle, Jefferson 29718  
 GBHE ex-officio: Rev. Jennifer Copeland, Box 90974 Duke Chapel, Durham NC 27708  
 HE&CM: Rev. James Ellis Griffeth, 609 Summitbluff Drive, Greenville 29617  
 HE&CM: Maureen Thomas, 821 E Bobo Newsom Hwy, Hartsville 29550  
 HE&CM/Convener: Rev. Josh McClendon, 3407 Devine St., Columbia 29205  
 Older Adult: Rev. James Grubb  
 Older Adult: Annie Crocker, 124 Mt. Calvary Church Road, Spartanburg 29302  
 Older Adult: Ethel Tyler, 12885 Heritage Highway, Bamberg 29003  
 Older Adult: Rev. Mary Green  
 UMM: ex-officio:  
 Worship: Rev. Steven King  
 Worship: Rev. Kevin Dalton  
 Young Adults: Rev. George H. Donigian  
 Young Adults: Lathan Hickey, 4578 Hidden Creek Lane, Myrtle Beach 29579  
 Youth: Lou Jordan, 2409 Mosswood Drive, Florence 29501  
 Youth: Laura Keck, 504 Church Street, Johnston 29832  
 Youth/Convener: John Fahrney, PO Box 1988, Greenville 29602  
 Discipleship: Jean Watkins, 608 Lyndale Drive, Hartsville 29550  
 Discipleship: Rev. Suzanne Walker  
**District Superintendent/ex-officio:** Rev. Robin Dease  
**District Superintendent/ex-officio:** Rev. John Hipp  
**District Superintendent/ex-officio:** Rev. Frederick Yebuah

#### **LAY LEADERSHIP MINISTRY AREA**

**Convener:** Barbara Ware, 2607 Woodruff Road, Suite E #443, Simpsonville 29681  
 Conference Associate Lay Leader: Donald Love, 1924 Bangor Road, Charlotte NC 28217  
 Lay Leadership: David Salter, PO Box 904, Aiken 29802  
 Lay Leadership: Anna Feagin, 302 Dunlap Drive, Hartsville 29550

Lay Leadership: Becky Green, 607 Ash Street, Georgetown 29440  
 Lay Leadership: Brian Underwood, 110 Charlie Way, Fountain Inn, 29644  
 Lay Leadership: Tony Watson, PO Box, Edgefield 29824  
 Lay Leadership: Earline Powell, PO Box 36, Startex 29377  
 Lay Leadership: Alvin Glen, 1354 Main Street, Dorchester 29437  
 Lay Leadership: Pamela Goodwine-Glover, 1350 Clubhouse Road, Ridgeville 29472  
 Lay Servant: Betty Void, 149 Havenwood Drive, Gaston 29053  
 Lay Speaking: Rolland Fitch, 310 Partridge Circle, Summerville 29485  
 Lay Speaking: Sherri Scott, 2003 Claybourne Court, Summerville 29485  
 Lay Speaking: David Lovell, PO Box 36, Gresham 29546  
 Lay Speaking: Terry Sturgill, PO Box 598, Pacolet 29372  
 Lay Speaking/Convener: Jackie Jenkins, PO Box 697, St. George 29477  
 Secretary: Jenny Rawlings 139 Water Links Drive, Chapin 29036  
 Spiritual Formation: Monica Tilley, 118 Woodland Drive, Clover 29710  
 Spiritual Formation: Suzy Speas, 86 Westfern Court, Columbia 29212  
 Spiritual Formation/ex-officio UMM: Herman Lightsey, 9 River Bottom Road, Irmo 29063  
 Stewardship: Freda Brock, 1002 Willow Run, Anderson 29621  
 Stewardship: Edd Cunningham, 1044 Mt. Carmel Road, Hemingway 29554  
 Stewardship: Dennis Sullen, 1105 W. Haskell Ave, Florence 29501  
 UMW ex-officio: Marlene Spencer, PO Box 10, Clover 29710  
 Jeff Fogle, 121 Halifax Road, Easley 29642  
 Michael Cheatham, 15 Sunset Drive, Taylors 29687  
 Sheila Shanklin, 256 Plantation Estates Road, Gaston 29053  
 Dr. David Braddon, PO Box 673, Johns Island 29457  
 Lisa Livingston, 1053 Center Street, West Columbia 29169  
**District Superintendent/ex-officio:** Rev. Paul Harmon  
**District Superintendent /ex-officio:** Rev. Thomas Pearson

**Outreach Ministry Area**

**Convener:**

Communication: Gladys Lemon, 304 Scotch Range Road, Summerville 29483  
 Communication/Convener: Jeanette Lunn, 1768 Robson Drive, Lamar 29069  
 Communication/Convener: Jan Harmon, 205 Arbor Road, Spartanburg 29307  
 Conference Mission Sec.: Rev. Millie Nelson Smith  
 Disaster Response: Danny Thompson, 2001 Driftwood Way, Anderson 29621  
 Disaster Response: James Williams, 52 Gunter Lane, Hemingway 29556  
 Disaster Response/Convener: Rev. George Olive  
 Disaster Response/Convener: Rev. Gregg Varner  
 Global Ministries: Bob Sargent, 301 Charwood Lane, West Columbia 29170  
 Global Ministries: Sherry Eisom, PO Box 2333, Orangeburg 29116  
 Global Ministries: Dorothy Smoak, 170 Old Orchard Way, Orangeburg 29115  
 Global Ministries: Rev. Bill McCown  
 Global Ministries: Rev. Emily Scales Sutton  
 Global Ministries: Rev. Steve Gaither  
 Global Ministries: Rev. Sandra King  
 Global Ministries: Rev. Doug Benton  
 Global Ministries/GBGM/ex-officio: Rev. Sara White  
 Health & Welfare: Dorothy Pompey, 103 Chownings Lane, Goose Creek 29445  
 Health & Welfare: Twana Cruell, 2 Clematis Drive, Taylors 29687  
 Health & Welfare: Garvin Gilley, 176 Burr Circle, Murrells Inlet 29576  
 Health & Welfare/Convener: Rev. Joyce Timmons  
 UMW ex-officio: Sue Owens, 1286 Montview St., Spartanburg 29307  
 Jane Hallums, 321 Mary Ann Street, Easley 29640  
 Veronica T Cooper, 111 Inglenook Road, Kingstree 29556  
 Rev. Melvin Bell  
 Cameron Levi, 436 Twisted Needle Ct., North Augusta 29841  
 Toni Janis, 800 Powder Horn Road, Dorchester 29437  
**District Superintendent/ex-officio:** Rev. Tim Rogers  
**District Superintendent/ex-officio:** Rev. Patti Parrish

**CCM Director:** Rev. Kathy James

**Administrative Coordinator:** Tammy L. Fulmer

**Congregational Specialists:**

Rev. James Arant, 4908 Colonial Drive, Columbia 29203

Rev. Cathy Joens, 4908 Colonial Drive, Columbia 29203  
 Mr. Chris Lynch, 4908 Colonial Drive, Columbia 29203  
 Rev. Genova McFadden, 4908 Colonial Drive, Columbia 29203  
 Rev. Millie Nelson Smith, 4908 Colonial Drive, Columbia 29203  
 Rev. Jeffrey Salley, 4908 Colonial Drive, Columbia 29203  
**IT Director:** Jim Crews, 4908 Colonial Drive, Columbia 29203  
**IT Assistant:** Russ McKissick, 4908 Colonial Drive, Columbia 29203  
**Communication Director:** Matt Brodie, 4908 Colonial Drive, Columbia 29203  
**Resource Center:** Betty Stalnaker, 4908 Colonial Drive, Columbia 29203  
**Support Staff:**  
 Doris Seals, 4908 Colonial Drive, Columbia 29203  
 Gail Corn, 4908 Colonial Drive, Columbia 29203

## B. Boards of the Annual Conference

### THE BOARD OF HIGHER EDUCATION AND CAMPUS MINISTRY (BHECM)

#### Voting Members

Connectional Ministry Representatives  
 Daniel Canada dc11273@gmail.com  
 Rev. James Ellis Griffeth (**College Liaison**) jegriffeth@umcsc.org  
 Rev. Bill Heustess (**Secretary**) wfheustess@umcsc.org  
 Maureen Thomas jammauth@earthlink.net  
 Members elected by Connectional Ministries  
 Kit Adkins (**CM Convener**) kitadkins@embarqmail.com  
 Alison Hood alisonhood@gmail.com  
 Rev. Josh McClendon (**Chair**) joshtmcc@gmail.com  
 Derik Pack (**Vice-Chair**) dpack@ieee.org  
 Cabinet Representatives  
 Rev. Cathy Jamieson-Ogg, DS Columbia cjamieson-ogg@umcsc.org  
 Rev. Tim Rogers, DS Marion tjrogers@umcsc.org  
 CF&A Representative  
 Rev. Franklin Garrett frgarrett@umcsc.org  
 Bd of Ordained Ministry Rep.  
 Rev. Will Malambri wfmalambriiii@umcsc.org  
 GBHEM Representative  
 Jennifer Copeland jecopeland@umcsc.org

#### Non-Voting Members

Representative from UM Colleges and Universities  
 David Beacham, Wofford College beachamdm@wofford.edu  
 Rev. Mike Bowers, Spartanburg Methodist College bowersme@smcsc.edu  
 Elizabeth Dinndorf, Columbia College bdinndorf@columbiasc.edu  
 Dr. Henry Tisdale, Claflin University tisdale@claflin.edu,  
 mwilliams@claflin.edu  
 Chaplains  
 Rev. Kevyn Amos, Claflin University kamos@claflin.edu  
 Rev. Roy Mitchell, Columbia College rmmitchell@columbiasc.edu  
 Rev. Ron Robinson, Wofford College ronald.robinson@wofford.edu  
 Rev. Candice Sloan, sloanc@smcsc.edu  
 Spartanburg Methodist College  
 Campus Ministers  
 Rev. Connie Barnes, Orangeburg cnbarnes@umcsc.org  
 Rev. Ricky Howell, Winthrop rrrhowelljr@umcsc.org  
 Lou Jordan, Francis Marion rjusc@aol.com  
 Rev. Edward McCutcheon, Furman edward.mccutcheon@furman.edu  
 Rev. Aaron Meadows, Charleston aaron@charlestonwesleyonline.org  
 Rev. Justin Ritter, Lander justinritter@gmail.com  
 Rev. Steve Simoneaux, Clemson spsimoneaux@umcsc.org  
 Rev. Tom Wall, USC (MSN) wallbrodie@aol.com

## WESLEY FOUNDATION BOARDS

### CHARLESTON WESLEY FOUNDATION BOARD

(Classes end at AC of the calendar year of the class. i.e. the Class of 2016 ends June of 2016)

#### Class of 2016

Susan Brooks (1), 859 Robert E. Lee Blvd, Charleston 29412  
Winston Jones (.5), 558 Chaff Lane, Moncks Corner 29461  
Judy Peper (1), 2971 Foxhall Road, Charleston 29414  
Linda Rhyne (1), 842 O' Sullivan Drive, Mt. Pleasant 29464  
William WRIGHTEN (1), PO Box 44, Saint Stephen 29479

#### Class of 2017

Shenese Frasier, 2718 River Road, Johns Island 29457  
Brad Gray (1), 3208 Hempstead Court, Charleston 29414  
Pam Marek (1), 99 Monte Sano Drive, Hanahan 29410  
Jesse Meelan, 889 Corinth Court, Mt. Pleasant 29464  
Hank Wilson (1), 129 Manchester Road, Charleston 29407  
Michael Wood, 1350 Ashley River Road, Ste. C, Charleston 29414

#### Class of 2018

Liz Arnold (1), 109 Rockdale Lane, Goose Creek 29445  
Tony Bagonis (1), 5165 W. Dolphin Street, North Charleston 29405  
Katie Brock (1), 1742 Sam Rittenberg Boulevard, Apt. 6K, Charleston 29407  
Joan Naugle (1), 107 Spring Street, Summerville 29485  
Harry Sewell (1), 843-469-9963  
John Smyth (1), 5108 Landing Creek Lane, Hollywood 29449  
Bill Yeager (1), 483 Springfield Road, Mt. Pleasant 29464

#### Ex- Officio Members

Rev. Patricia J. Parrish, 1125 Montague Avenue, North Charleston 29405  
Rev. Genova McFadden, 1125 Montague Avenue, North Charleston 29405  
President and Vice President from each campus

#### Director of Charleston Wesley Foundation

Rev. Aaron Meadows, 273 Meeting Street, Charleston 29401

### CLEMSON WESLEY FOUNDATION BOARD

#### Class of 2016

Rev. Pat Kelley, Clemson Wesley/CUMC, Treasurer  
Katie Knobloch, CW Alumni  
Rev. Richard Reams, St. Luke UMC Pastor/CW Alumni  
TBD

#### Class of 2017 (serving three year term)

Joey Branyon, Clemson UMC/CW Alumni  
Jill Evans, Clemson UMC

#### Class of 2018

Anna Baldwin  
Kathy Whitley  
TBD

#### Student Members (serving one year term)

##### Ex Officio

Chair, CW Student Leadership Team (Joel Team) (with vote)  
Rev. Steve Simoneaux, Executive Director (without vote)  
Rev. Susan Leonard-Ray, Anderson DS (with vote)  
Rev. Keith Ray, Senior Pastor, Clemson UMC (with vote)

### COLUMBIA WESLEY FOUNDATION BOARD

#### Class of 2016

Carl Evans (Chair), 1006 Henderson Street, Columbia 29201  
Patricio Aravena, 1236 Gladden Street, Columbia 29204  
Bailey Sanford, 728 Pickens Street, Columbia 29201  
Alisa Liggett, 3429 Moss Ave., Columbia 29205

**Class of 2017**

Bradley Fuller, PO Box 3522, Columbia 29225  
 William Brannon, 3 Medical Park, Columbia 29204  
 Ken Nelson, 1039 Ivy Green Circle, Columbia 29063  
 Phillip Chester, 218 Green Hill Drive, Gilbert 29054

**Class of 2018**

Novella Beskid, 4431 Ivy Hall Drive, Columbia 29206  
 Lynn Shirley, 303 S. Saluda Ave., Columbia 29205  
 Elizabeth Murray, 336 Bleeker Lane, West Columbia 29169  
 Luiz Silva, 1033 Travis Court, Columbia 29204

**Class of 2019**

Arlene Andrews, 120 Middlefield Lane, Blythewood, 29061  
 Daniel Hembree, PO Box 90684, Columbia 29209  
 Jan Smoak, 129 Berryhill Road, 29210  
 Alexis Stratton, 1308 Summerville Ave, Columbia 29201

**Columbia District Superintendent:** Catherine Jamieson-Ogg

**FRANCIS MARION WESLEY FOUNDATION BOARD**

Rev. Joshua Blackwelder, P.O. Box 87, Florence 29503; 843 662 3218  
 Rev. John Hipp, P.O. Box 408, Florence; 843 669 5992  
 Mrs. Carol Hughes, 906 South Edisto Drive, Florence; 843 601 0914  
 Mrs. Lou Jordan, 2409 Mosswood Drive Florence 29501; 843 665 9276  
 Mr. Mark McGee, 711 Fore Road, Florence 29505; 843 665 6312  
 Mrs. Bobby Moody, 2400 Rosemary Ave, Florence 29505; 843 665 4487  
 Mrs. Susan Roberts, 727 St. George Street, Florence 29505; 843 664 1802  
 Dr. Tim Shannon, 1510 Rosedale Street, Florence 29501; 843 679 0782  
 Mrs. Mikki Cooper Williams, 1139 Cowhead Rd. Johnsonville ; 843 610 6520

**FURMAN WESLEY FOUNDATION BOARD****Class of 2016**

Rev. Laura Bratton [Clergy], 212 Pimplico Road, Greenville 29607  
 Rev. Andy Watson [Clergy], 345 Edgewood Circle, Woodruff 29338  
 Raymond McGee, 2 Capewood Court, Mauldin 29662  
 Maddie Batlas, 218 Anderson Street, Greenville 29601

**Class of 2017**

Rev. Laura-Allen Kerlin [Clergy], 230 Roper Mountain Road Ext, Apt. 1136L, Greenville 29615  
 Kay Goodwin [Furman], 3300 Poinsett Hwy, Greenville 29613  
 Johanna Myers, 1 Whitehorn Lane, Greenville 29607  
 Rebecca Tompkins, 204 Woodland Creek Way, Travelers Rest 29690

**Class of 2018**

Paula Gabbert [Furman], 3300 Poinsett Hwy, Greenville, 29613  
 Paige Wolfe [Clergy], 125 Chapman Road, Spartanburg 29303  
 Marcus Smith, 711 East McBee Ave, Apt 9, Greenville, 29601  
 Jerry Latta, 996 Batesville Rd, Greer, 29651

**Ex Officio**

George Howle [DS], 213 College Street, Greenville, 29601  
 Dr. Marty Cook [Faculty Advisor], 3300 Poinsett Hwy, Greenville, 29613

**THE ORANGEBURG WESLEY FOUNDATION BOARD****Officers:**

Chairperson: Dr. Verlie Tisdale  
 Vice Chair: Rev. Dr. Thomas Bowman  
 Secretary: Mrs. Elaine Harley  
 Treasurer: Mr. Marion Lloyd

**Class of 2016**

Mrs. Elaine M. Harley, 3146 Landing Way, Orangeburg, 29118  
 Dr. Verlie A. Tisdale, 1422 Marshall Street, Orangeburg, 29118  
 Ms. D'Anne Haydel, 2015 Broughton Street, Orangeburg, 29115

**Class of 2017**

Mr. Marion Lloyd, 1268 Nelson St., Orangeburg 29118  
 Mrs. Ellen Ricoma, 3418 Timberline Drive, Orangeburg 29118  
 Rev. Gregory A. Young, (Baptist) P.O. Box 712, Orangeburg 29116

**Class of 2018**

Rev. Barbara L. Reid, 6996 Columbia Road St. Matthews, 29135  
 Mrs. Minnie Anderson, 3439 Timberline Drive, Orangeburg, 29118  
 Rev. Paul Y. Thomas, 415 Palm Harbor Drive, Orangeburg, 29115

**Student Representatives**

Mr. Andy Michel, Claflin University  
 Miss Alexia McLeod, Claflin University

**Ex-Officio**

Rev. Kevyn Amos, Claflin University, 2815 Belleville Road, Orangeburg 29115  
 Ms. Gloria Drayton, (Baptist) South Carolina State College (SCSU)  
 Dr. Leroy A. Durant, Claflin University, 606 Shadow Lane, Orangeburg 29115  
 Mrs. Deborah Edwards, President, UMW, 165 Fate St. Williston 29853  
 Dr. Ghussan R. Greene, SCSU, (Advisory) 1677 Columbia Road, Orangeburg 29117  
 Mr. Steve Lathrop, President, UMM, 183 Dominion Drive, Aiken 29803  
 Rev. Mack C. McClam, Trinity UMC, 185 Boulevard, NE, Orangeburg 29115  
 Rev. Thomas R. Sims, (Advisory) 1171 Nelson Street, Orangeburg 29115 (803)  
 Rev. Dr. Frederick Yebuah, Orangeburg District Superintendent, PO Box 303,  
 Orangeburg 29116  
 Rev. Constance "Connie" Barnes, Director & Campus Minister, PO Box 591, Orangeburg  
 29116

**WINTHROP WESLEY FOUNDATION BOARD****Officers**

President: Linda Honeycutt  
 Vice President: Jim Smith  
 Secretary: Evelyn Cameron  
 Treasurer: Harry Gindhart

**Class of 2016**

Rev. Tommy Wilkes  
 Rev. Kevin Cooley  
 David LeGrande, 4680 Summerlin Place, Rock Hill 29732  
 Rev. Sheila Elliott  
 Evelyn Cameron, 1920 Faulkner Road, Clover 29710  
 April Buddin, 4572 Melody Lane, Rock Hill 29732  
 Jane Hardin, 1582 Foxridge Road, Rock Hill 29732

**Class of 2017**

Rev. Bill McCown  
 Linda Honeycutt, 1948 Gold Hill Road, Fort Mill 29708  
 Rev. Shelly Holder  
 Charlene Boggs, 9790 Blackwelder Road, Indian Land 29707  
 JoAnn Burt, 7324 Twelve Mile Creek Road, Lancaster 29720  
 LaTanya Williams  
 Rev. Heather Humphries

**Student and Alumni Members**

Amy Fabel  
 Danielle Sharp  
 Will Shelton  
 Angela-Faith Thomas (Angela)  
 Amber Hancock

**Ex officio members**

The Reverend Joe Long, Rock Hill District Superintendent, 139 Elizabeth Lane, Rock Hill  
 29730  
 The Reverend Debra Quilling Smith, Senior Pastor, St. John's United Methodist Church  
 321 Oakland Avenue, PO Box 149, Rock Hill 29731  
 Rev. Eddie Usher, Senior Pastor, Woodland United Methodist Church,  
 801 North Cherry Road, Rock Hill 29732



Clara Horton, President, Rock Hill District United Methodist Women  
124 Sterling Drive, York 29745  
The Reverend Ricky Howell, Director, Winthrop Wesley Foundation  
PO Box 5009, Rock Hill 29733

### THE BOARD OF ORDAINED MINISTRY

**Chair:** Wayne Horne  
**Vice Chair:** Fran Elrod  
**Secretary:** Becky Shirley  
**Treasurer:** Carolyn Hall  
**Board Registrar, Registrar for Elders:** Athon (Mel) Arant  
**Parliamentarian:** Carlton McClam  
**Chair, Order of Elders:** Charles L. Johnson, Sr.  
**Chair, Order of Deacons:** Karen Lail Jones  
**Registrar for Order of Deacons:** James S. Arant  
**Associate Registrar for Candidacy/Mentors:** Joe Cate  
**Associate Registrar for Local Pastors:** Bob Lee  
**Associate Registrar for Mentors:** Larry Parker  
**Chair, Fellowship of Local Pastors & Associate Members:** John Cribb  
**Cabinet Representatives:** Paul Harmon, George Howle  
**Provisional Formation in Ministry Director:** Kathryn Hunter  
**Continuing Education Covenant Groups Director:** Debra Armstrong  
**Lay Members:** Martha Thompson, Dave Braddon  
**Coordinator of Clergy Services:** Kenneth L. Nelson

### Clergy Members

Boyd M. (Mike) Alexander (08-12)	Karen L. Jones (Deacons)
Carol Allison (12)	Clarence Kanipe (15)
Athon M. (Mel) Arant, Jr. (08-12)	Tiffany D. Knowlin (14)
James S. Arant (FD) (12) (Deacons)	Robert E. Lee (12)
Debra Armstrong (12)	Stephen L. Love (08-12)
W. Michael Bruce (08-12)	Frank E. Lybrand (12)
Adrian Burgess (12)	Randall A. Madsen (12)
Kenneth N. Carter (08-12)	William F. Malambri, III (08-12)
Joseph D. Cate (08-12)	Alice MacKeil (12)
Jeffrey W. Childress (14)	Carlton J. McClam (08-12)
H. John Cribb, Jr. (Local Pastors)	Anna G. Miller (08-12)
James D. Dennis, Jr. (10-12)	Cathy Mitchell (13)
Frances M. Elrod (08-12)	Joyce G. Murphy (14)
Jerry L. Gadsden (14)	Kenneth L. Nelson (04-08-12)
Telley L. Gadson (14)	Larry R. Parker, Sr. (08-12)
Megan L. Gray (08-12)	Steve A. Patterson, Jr. (14)
Paul Harmon	Ronald Pettit (12)
Scarlett T. Hester (14)	Rodney K. Powell (14)
Shelley Holder (12)	Mollie Bame Reddic (12)
John E. Holler, Jr. (08-12)	Jeffrey Salley (08-12)
Kitty C. Holtzclaw (14)	Rebecca J. (Becky) Shirley (08-12)
Wayne Horne (12)	Kelli W. Taylor (14)
George K. Howle (08-12)	Jerry E. Temple (14)
Kathryn O. Hunter (08-12)	Neil M. Yongue (12)
Cathy Joens (12)	Amanda T. Young (12)
Charles L. Johnson, Sr. (Elders)	Morris Waymer (15)
Mary Johnson (12)	Neal Young Woods (12)
Joel Jones (15)	

### Lay Members

David Braddon (08-12), PO Box 673, John's Island 29457  
Dan Canada (14), 4609 Misty Vale Lane, Columbia 29210  
Carolyn Hall (04-08-12), 118 King Street, Columbia 29205

Joseph E. Heyward (14), PO Box 384, Florence 29503  
Shannon Hilton (14), PO Box 847, Roebuck, 29376  
Jackie Jenkins (09-12), P.O. Box 697, Saint George 29477  
Bill Putnam (04-08-12), 126 Wedgefield Drive, Hilton Head 29926  
Larry Sheppard (12), 13 Sextant Drive, Salem 29678  
Carol Stoops (08-12), PO Box 543, Marion 29571  
Maureen Thomas (14), 821 E. Bobo Newsom Hwy, Hartsville 29550  
Martha F. Thompson (04-08-12), 201 Murray Vista Circle, Lexington 29072  
Charlie Tyler (12), 15 Flintlock Road, Prosperity 29127  
Cynthia Williams (08-12), PO Box 956, Kingstree 29558

#### **THE BOARD OF PENSION AND HEALTH BENEFITS**

**Chairperson:** Herman Lightsey  
**Vice-Chairperson:** Douglas Gilliland  
**Secretary:** Thelma Hudson  
**Treasurer:** Elizabeth Westbury  
**Administrator:** David Anderson

##### **Clergy Members**

Douglas W. Gilliland (08)(UM)  
Bob Huggins (13)(UM)  
Christopher M. Lollis (09)(UM)  
Jane Pearce (13)(UM)  
Annie Sistrunk (14)(UM)  
Joyce Timmons (14)(UM)

##### **Lay Members**

H. Calvin Atwood (11-15)(UM), 820 Fontanna Avenue, West Columbia 29169-6604  
Pearl R. Brown (Florence)(15), 2076 Cade Road, Lake City 29560  
Mary J. Dubois (10)(UM), 160 Audrey Lane, Walterboro 29488  
Stephen B. Duerk (13)(UM), 302 Woodbridge Way, Simpsonville 29681  
Tyler Easterling (Marion)(15), PO Box 552, Georgetown 29442  
Hazel B. Epps (12)(UM), 521 Freedom Avenue, Lake City 29560  
Thelma Hudson (13)(UM), 326 Locust Street, Walterboro 29488  
Michael E. Kuzmaul (14)(UM), 373 Smoak Road, Walterboro 29488  
Herman Lightsey (08)(UM), 9 River Bottom Road, Irmo 29063  
Neal G. Vander Linden (11-15)(UM), 1569 Dacusville Hwy, Easley 29640  
Kim Neel (Columbia)(12), 404 Timberpoint Court, Columbia 29212  
Jennie Roper (14)(UM), 612 Barnes Station Road, Iva 29655

**Cabinet Representatives:** John W. Hipp, Patricia J. Parrish

#### **C. The Commissions of The Annual Conference**

##### **THE COMMISSION ON ARCHIVES AND HISTORY**

**Chairperson:** William L. Kinney, Jr.  
**Vice-Chairperson:** E. Jens Holley  
**Secretary:** Myrna Westfall  
**Treasurer:** E. Jans Holley

##### **Clergy Members**

G. Douglas Chambers (12)  
Wayne R. Major (08-12)  
Luther Rickenbaker (12)

##### **Lay Members**

William L. Kinney, Jr. (10-12), PO Box 656, Bennettsville 29512  
E. Jens Holley (12), 416 Rockingham Road, Seneca 29672  
Frieda Anne Liston (08-12), 620 Gum Springs Road, Taylors 29687  
Judith Murdaugh (11-12), 315 Charles Avenue, Kingstree 29556  
Myrna Westfall (12), 1930 Cotton Lane, Summerton 29148

**Ex-Officio**

**President, Conference Historical Society:** Joyce E. Plyler, 1046 Bromley Drive, Matthews, NC 28104

**Clafin Archivist:** Sarah De Weever, Claflin University, PO Box 2311, Orangeburg 29116

**Conference Historian:** A.V. Huff, Jr., 30 Glenrose Avenue, Greenville 29609

**Conference Secretary:** Kenneth L. Nelson

**Wofford and Conference Archivist:** R. Phillip Stone, Wofford College, 429 North Church Street, Spartanburg 29303-3663

**THE COMMISSION ON EQUITABLE COMPENSATION**

**Chairperson:** Jeremy Lawton Howell

**Vice-Chairperson:** Robert "Skipper" Brock

**Secretary:** Lollie Haselden

**Clergy Members**

Pattie Elaine Gordon (12)

Scarlet Hester (12)

Jeremy L. Howell (08-12)

Joyce Garner Murphy (08-12)

Morris Waymer (08-12)

Ellis White (08-12)

**Lay Members**

Robert "Skipper" Brock (12), 216 Midway Drive, Spartanburg 29301

Veronica D. Clinkscales (12), po Box 935, Kingstree 29556

Lollie Haselden (12), PO Box 149, Rock Hill 29731

Carl Insley (08-12), PO Box 636, Langley 29834

Vanessa P. Key (08-12), 4006 Bachman Road, West Columbia 29172

Donald E. Scott (12), 21 Pine Creek Court, Greenville 29605

**Ex-Officio**

**Cabinet Representative:** Timothy J. Rogers, Elizabeth Westbury, Joe N. Long

**Board of Global Ministries:** Sherry Eisom

**Board of Ordained Ministry:** Wayne Horne

**Board of Laity:** Donald Love

**D. The Committees of The Annual Conference**

**THE COMMITTEE ON THE ANNUAL CONFERENCE**

**Chairperson:** Bishop L. Jonathan Holston

**Secretary:** Kenneth L. Nelson

**District Superintendents**

Robin Dease

James L. Friday

Paul W. Harmon

John W. Hipp

George K. Howle

Catherine Jamieson-Ogg

Susan Leonard-Ray

Joe N. Long, Jr.

Patricia J. Parrish

Thomas J. Pearson

Timothy J. Rogers

Frederick N. Yebuah

**Clergy Members**

Kay Adams Best (08-12)

Tiffany Denise Knowlin (12)

Ben L. Barnett (12)

**Lay Members**

Rebecca Eleazer (12), 5116 Burke Avenue, Columbia 29203  
 Linda Ferguson (12), 1011 Firetower Road, Williamston 29697  
 Teasher M. Fuller (08-12), 106 Little Mountain Road Ext., Ninety Six 29666  
 Thelma Hudson (12), 326 Locust Street, Walterboro 29488  
 Wayne Jackson (14), 2288 McDonald Blvd., Florence 29506  
 Lisa Livingston (08), 1624 Main Street, Columbia 29201  
 Jeanette Lunn (09-12), 1768 Robson Drive, Lamar 29069  
 Steve McGahee, Jr. (12), 200 Forrestdale Drive, Taylors 29687  
 Sue Owens (12), 1286 Montview Street, Spartanburg 29307  
 Linda Sanders (12), 109 S. Jordan Street, Bennettsville 29512  
 Wayne Sandifer (12), 683 Sandifer Road, York 29745  
 Cassie Watson (08-12), 218 Lindy Creek Road, Goose Creek 29445

**Conference Lay Leader:**

Barbara Ware, 2607 Woodruff Road, Suite E, #443, Simpsonville 29681

**Ex-Officio Members**

**Director of Connectional Ministries:** Katherine L. James  
**Secretary of Annual Conference:** Kenneth L. Nelson  
**Treasurer of the Annual Conference:** Elizabeth Westbury  
**Chairperson, Worship Commission:** Steven M. King  
**UMW Representative:** Merlene Spencer, PO Box 10, Clover 29710  
**UMM Representative:** Herman Lightsey, 9 River Bottom Road, Chapin 29036  
**Conference Parliamentarian:** W. Timothy McClendon  
**Conference Council on Youth Ministries Representative:** Chris Lynch, 303 Old Colony Court, Anderson 29621  
**Representative of Host Church 2016:** Michael B. Henderson  
**AC Ordination Service Coordinator:** Alice MacKeil  
**Coordinator of Technology:** Matt Brodie, 4908 Colonial Drive, Columbia 29203  
**Media Assistant:** Scott Smoak  
**Director, Congregational Development:** Sara A. White

**THE COMMITTEE ON THE CONFERENCE JOURNAL**

**Chairperson:** Helene Carter  
**Vice Chairperson:** John Mims  
**Secretary:** Dean Lollis

**Clergy Members**

Jack Austell Caldwell (11-12)  
 John Walter Mims (10-12)  
 Barbara Rogers Segars (12)

**Lay Members**

Michael C. Broome (12), 6118 Hampton Leds Road, Columbia 29209  
 Helene Carter (08-12), PO Box 528, Denmark 29042  
 Inez B. Lee (12), PO Box 394, Lamar 29069

**Ex-Officio**

**Conference Secretary:** Kenneth L. Nelson  
**Conference First Assistant Secretary:** Dean Lollis  
**Conference Statistician:** Elizabeth Westbury  
**Editor, *The S.C. United Methodist Advocate*:** Jessica Brodie

**THE COMMITTEE ON CONFERENCE STAFF RELATIONS**

**Chairperson:** Bishop Jonathan Holston  
**Vice Chairperson:** Barbara Ware  
**Secretary:** Cynthia Williams

**Clergy Members**

J. Robert Huggins (FL) (08-12)  
 Patricia Ann Ganaway (FD) (12)  
 Larry McCutcheon (FE) (13)  
 Jerry E. Temple (FE) (08-12)

**Lay Members**

Diana Currence (12), 2097 Greenleaf Road, Clover 29710  
Mike Galloway (12), 726 Rice Road, Easley 29640  
Roberta Kane (12), 202 Country Side Lane, Simpsonville 29681  
Bruce Motsinger (08-12), 619 Heritage Cove, McCormick 29835  
Jane Smith (13), 24 English Oak Road, Simpsonville 29681

**Ex-Officio**

**Conference Lay Leader:** Barbara Ware, 2607 Woodruff Road, Suite #443 Simpsonville 29681

**Chairperson, Connectional Ministries:** Cynthia B. Williams, PO Box 956, Kingstree 29556

**President, CF&A:** David C. Surrent

**THE COMMITTEE ON CONGREGATIONAL DEVELOPMENT**

**Chairperson:** Kenneth D. Owens

**Vice Chairperson:** Richard Broomall

**Secretary:** Ginger Rosenberg

**Clergy Members**

James R. Cannon (08-12)  
Kenneth D. Owens (08-12)  
James Smith (14)  
Mae Frances Taylor (12)

**Lay Members**

Mary Johnson (12), 1971 Essex Drive, Sumter 29154  
Twila Jones (12), 3353 Park Street, Columbia 29201  
Ginger Rosenberg (08-12), 3168 Prevatt Court, Charleston 29414  
Sandra Sindell (12), Wylie Cave Lane, Rock Hill 29732

**District Representatives**

Anderson: Rev. Richard Reams  
Charleston: Rev. Richard Broomall  
Columbia: Rev. Michael S. Bingham  
Florence: Rev. Michael B. Henderson  
Greenville: Rev. Steven Brown  
Greenwood: Rev. S. Dean Lollis  
Hartsville: Rev. Jeremy L. Howell  
Marion: Mr. Trent Hardee  
Orangeburg: Rev. Kathryn Scarborough  
Rock Hill: Rev. Tommy Wilkes  
Spartanburg: Rev. David B. Smith  
Walterboro: Rev. Curtis J. Young

**Representative, Equitable Compensation:** Rev. Thomas Pearson

**Representative, Board of Evangelism:**

**Representative, Board of Global Ministries:** Rev. Emily Sutton

**Representative, Board of Lay Leadership:** Ms. Becky Green, 607 Ash Street, Georgetown 29440

**Cabinet Representative:** Patricia J. Parrish

**THE COMMITTEE ON EPISCOPACY**

**Chairperson:** Barbara L. Reid

**Vice Chairperson:** Robert W. Bedell

**Secretary:** Joseph E. Heyward

**Clergy Members**

George Ashford (13)  
Diane A. Moseley (10-12)  
Barbara Lee Reid (08-12)  
Calvin Lee Smith (12)  
Theron W. Smith (08-12)

**Lay Members**

Betsy Alexander (08-12), PO Box 528, Murrells Inlet 29576  
Edith Arant (08-12), 45 Pioneers Point Court, Irmo 29063  
Robert W. Bedell (08-12), PO Box 0346, Columbia 29290  
Genevieve Burgess (12), 124 Memorial Drive, Kingstree 29556  
Ken Jenkins, 1810 Community Drive, Reevesville 29471  
Jennifer Pettit (12), PO Box 2326, Orangeburg 29116  
Holbrook Platts (12), PO Box 82, Hampton 29924  
Jack Shingler (08-12), 210 Lakewood Drive, Spartanburg 29302  
Tasia M. Stackhouse-Hudson (08-12), 4330 Georgetown Hwy., Andrews 29510

**Conference Lay Leader:**

Barbara Ware, 2607 Woodruff Road, Suite E, # 443, Simpsonville 29681

**Ex-Officio with vote**

**SEJ Committee on Episcopacy Representatives:**

Rev. Timothy McClendon  
Joseph E. Heyward, PO Box 384, Florence 29503

**THE JOINT COMMITTEE ON INCAPACITY**

**Board of Ordained Ministry:**

Rev. Jerry Gadsden  
Rev. Randy Madson

**Chairperson, Pension and Health Benefits:**

Herman Lightsey

**Pension and Health Benefits:**

Doug Gilliland

**District Superintendent:**

Patricia J. Parrish

**THE COMMITTEE ON INVESTIGATION**

**Four Clergy in Full Connection**

Robert Joseph Howell, Jr., 118 W 3rd South Street, Summerville 29483-5918  
Geneva Stafford, 3331 Landmark Drive, Sumter 29154-9249  
Sara Fletcher, 3401 Trenholm Road, Columbia 29204  
Todd Davis, 800 13th Ave North, Surfside Beach 29575

**Clergy Alternates**

Jonathan Tompkins, 204 Woodland Creek Way, Travelers Rest 29690  
Angela Halter Marshall, 226 West Liberty Street, Sumter 29150-511  
Ernest Etheredge, 5616 Farrow Road, Columbia 29203

**Three Professing Laity**

Leigh Nason (UM), 4002 Devereaux Road, Columbia 29205  
Jeanie Blankenbaker (UM), 1 High Bluff Road, Villa #2012, Hilton Head 29926  
LaTisha Dennis (UM), 109 Trumpeter Lane, Simpsonville 29680

**Lay Alternates**

Rob Braithwaite (UM), 574 Lakeside Drive, Aiken 29803  
Jerry Finney (UM), 2117 Park Street, Columbia 29201  
Marlene Williams (UM), 917 Rogers Road, Darlington 29532

**THE ADMINISTRATIVE REVIEW COMMITTEE**

Ted H. Walter (08)  
William Rutledge Childs (08)  
Cassandra Pasley Jackson (08)  
Frank Griffith (08), (Alternate)

## THE COMMITTEE ON NOMINATIONS

**Chairperson:** Darrell Ricketts  
**Vice Chairperson:** Joseph James  
**Secretary:**

### District Representatives

#### Clergy Members

Anderson: D. Jeffrey Roper  
Charleston:  
Columbia: Joseph James (12)  
Florence: J. Derrick Cattenhead (15)  
Greenville: David Norrell (08)  
Greenwood: Wade Everett (06)  
Hartsville: J. Robert Huggins (12)  
Marion: Ben Gafford (09)  
Orangeburg: Karl David Caughman (12)  
Rock Hill: Gene Feagin (12)  
Spartanburg: David Smith (11)  
Walterboro: Charles Wilson (15)

#### Lay Members

Anderson: Freda A. Brock (12), 1002 Willow Run, Anderson 29627  
Charleston: David Braddon (12), PO Box 673, Johns Island 29457  
Columbia: Alfa Tisdale (13), 706 Langford Road, Blythewood 29016  
Florence: Joseph Heyward (15), PO Box 384, Florence 29501  
Greenville: Kellie Alexander (09), 204 Crossvine Way, Simpsonville 29680  
Greenwood: Susie Berry (00-04), 1034 Wallace Drive, Newberry 29108  
Hartsville: Gwendolyn T. White (07), 306 Oswego Highway, Sumter 29150  
Marion: Darryl Ricketts (09), PO Box 634, Aynor 29511  
Orangeburg: Jerry Wuenscher (09), 1140 Lee Blvd., Orangeburg 29118  
Rock Hill: Julliette Phillpot (12), 801 N. Cherry Road, Rock Hill 29732  
Spartanburg: Annie Crocker, (09), 124 Mt. Calvary Church Rd., Spartanburg 29302  
Walterboro: June Dyches (05), 404 Hazel Street, Walterboro 29488

**Bishop:** L. Jonathan Holston

**Conference Lay Leader:** Barbara Ware

**Representative, United Methodist Women:** Sharon McTeer

**Representative, United Methodist Men:** Herman Lightsey

**Youth Representative:** Kayla Mullins, 3637 Foxfire Lane, Orangeburg 29118

**Cabinet Representative:** George Howle, Kathy James, Thomas Pearson

**Young Adult Representative:** Angela Johnson, 630 Rose St., Apt. 3404-C, Rock Hill 29730

**At-large Members:** Sara White, Mary Teasley, Lillian Washington, Charles Johnson

**Representative, Retired Ministers:**

#### Ex-Officio Without Vote

**Chairperson, Standing Rules:** Willie Robinson  
**Convener, Conference Connectional Ministries:** Cynthia Williams  
**Convener, Status and Role of Women:** Frances S. Connell  
**Convener, Religion and Race:** Janice Frederick-Watts  
**Chairperson, Missional Priority Coordinating Committee:**

## THE COMMITTEE ON PETITIONS TO THE GENERAL CONFERENCE

**Chairperson:**

#### Clergy Members

John Wesley Culp (12)  
Millie Nelson Smith (08-12)

#### Lay Members

John Redmond (12), PO Box 26, Greenville 29602  
Gloria Cook (02-08), 692 Parnell Road, Bennettsville 29512  
Carolyn Briscoe (12), PO Box 1825, Clemson 29633

**Conference Secretary:** Kenneth L. Nelson

### THE COMMITTEE ON RESOLUTIONS AND APPEALS

**Chairperson:** Marvin Caldwell, Sr.

**Clergy Members**

Marvin LaMont Caldwell, Sr. (12)  
Rett Haselden (08-12)  
Steven Paul Simoneaux, Jr. (12)

**Lay Members**

Ann Alexander (12), PO Box 392, Clover 29710  
Jeanette McDowell (12), c/o Wesley UMC, PO Box 712, Ladson 29456  
Jessica Morris (12), 211 North Main Street, Greenwood 29646  
Jenny Rawlings (12), 139 Waterlinks Drive, Chapin 29036  
Lee Thornton (12), 1823 Josies Road, Blackstock 29714  
Delores F. Williams (08-12), 4804 Nesmith Road, Nesmith 29580

**Cabinet Representatives:** John Wesley Hipp, Catherine Jamieson-Ogg

### THE COMMITTEE ON STANDING RULES

**Chairperson:** Willie Robinson

**Vice Chairperson:**

**Secretary:**

**Clergy Members**

Christopher Green (12)  
George W. Scott (08-12)  
Nelson Lawton Stokes (12)

**Lay Members**

Beth Addis (12), 703 Autumn Oaks, Anderson 29621  
Verdell Barr (12), PO Box 83, Kingstree 29556  
Mary E. Blue (12), 903 Staunton Bridge Road, Greenville 29611  
Meg Bryce Jiunnies (12), PO Box 87, Florence 29501  
Stephen Kemmerlin (12), 223 Highland Street, Varnville 29944  
Willie Robinson (08-12), 866 New Hope Road, Orangeburg 29118

**Ex-Officio**

**President, UMW:** Marlene Spencer, PO Box 10, Clover 29710  
**President, UMM:** Herman Lightsey, 9 River Bottom Road, Chapin 29036  
**Conference Lay Leader:** Barbara Ware, 2607 Woodruff Rd. Suite #443, Simpsonville 29681  
**President, CCYM:**  
**Conference Secretary:** Kenneth L. Nelson  
**Conference Parliamentarian:** W. Timothy McClendon  
**Cabinet Representative:** Timothy J. Rogers, Cathy Jamieson-Ogg  
**Convener, Conference Council on Connectional Ministries:** Cynthia Williams

### E. Boards of Trust of The Annual Conference

#### THE TRUSTEES OF THE ALDERSGATE SPECIAL NEEDS MINISTRY

**Chairperson:** Betty Moss McGuirt

**Vice-Chairperson:** William R. Childs

**Secretary:** Yvette Hering

**Treasurer:** H. Edward Freeman, Jr.

**Clergy Members**

**Class of 2016**  
Milton Lee McGuirt (12) (UM)

**Class of 2018**  
William R. Childs (14) (UM)

**Lay Members**

**Class of 2016**  
Yvette Hering (12) (UM), 10 Haven Ridge Place, Columbia 29212  
Betty Moss McGuirt (12) (UM), PO Box 444, Pawleys Island 29585  
Caroline Stephenson (12) (P), 1516 Milford Road, Columbia 29206  
Judy Weathers (12) (E), 168 Cloister Cove Lane, Orangeburg 29115



**Class of 2017**

H. Edward Freeman, Jr. (13) (P), PO Box 462, Pinopolis 29469  
Tammy Fulmer (13) (UM), 128 Swygert Lane, Blythewood 29016  
Chris Isgett (13) (E), 3316 Wheat Street, Columbia 29205  
Richard S. Thompson (13) (UM), 201 Murray Vista Circle, Lexington 29072  
Sam Waldrep (13) (UM), 218 S. Saluda Avenue, Columbia 29205

**Class of 2018**

Suzette Catoe (14) (UM), 4492 Banbury Circle, Florence 29501  
Sally Garner (14) (UM), 213 Sunningdale Court, Lexington 29072  
Dorothy Smoak (14) (UM), 170 Old Orchard Way, Orangeburg 29115  
Dottie Webber (14) (UM), 924 Greenville Circle, Columbia 29210

**Cabinet Representative:** Susan Leonard-Ray

**Ex-Officio Nonvoting Members as Designated in the Bylaws**

**THE TRUSTEES OF THE ANNUAL CONFERENCE**

**Chairperson:** Bryan Braddock

**Vice Chairperson:** Michael D. Wood

**Secretary:** Philip Porter

**Treasurer:** Willis Jenkins

**Clergy Members**

**Class of 2016**

Dwight Arnold Nelson (12)(UM)

**Class of 2018**

William Michael Bruce (14)(UM)

Michael David Wood(14)(UM)

**Class of 2019**

Ray K. Smith (11-15)(UM)

**Lay Members**

**Class of 2016**

Jean Doscher (12)(UM), 2432 Vistavia Road, North Charleston 29406

Willis Jenkins, Jr. (12)(UM), 3645 Greenbriar Drive, Columbia 29206

**Class of 2017**

Ron Moseley (13)(UM), 6919 Tanner Hall Boulevard, Hannahan 29410

Carolyn Winn (13)(UM), PO Box 1873, Walterboro 29488

**Class of 2018**

Carolyn Keese (10-14)(UM), 398 Fern Creek Drive, Seneca 29672

Roger Hudson (14)(UM), 326 Locust Street, Walterboro 29488

**Class of 2019**

Bryan Braddock (11-15)(UM), 1309 Hollandia Drive, Hartsville 29501

Phillip Porter (15)(UM), 1228 Confederate Ave., Columbia 29201

**Ex-officio Members:**

**Conference Secretary:** Kenneth L. Nelson

**Conference Treasurer:** Elizabeth Westbury

**Conference Chancellor:** Kay G. Crowe

**THE TRUSTEES OF SOUTH CAROLINA UNITED METHODIST  
CAMPS AND RETREAT MINISTRIES**

**Chairperson:** Jay Haar

**Vice-Chairperson:** Kim Welborn

**Secretary:** Laurie Brandes

**Clergy Members**

**Class of 2016**

Heather Bridges Humphries (12)(UM)

James Campbell Hunter (08-12)(UM)

Jeff Kersey (12)(UM)

**Class of 2018**

Joel Jones (10-14)(UM)

Karen Radcliffe (14)(UM)

Susan Ulmer (12-14)(UM)

**Class of 2019**

Andrew Wolfe (15)(UM)

**Lay Members**

**Class of 2016**

Laurie Brandes (12)(UM), 6418 Saye Cut Road, Columbia 29209  
Joe Clark (12)(UM), 778 Somerton Place, Columbia 29209  
Tom Jeffries (08-12)(UM), 101 Barrington Court, Summerville 29485

**Class of 2017**

Lloyd Hunter (09-13)(UM), 2335 Valley Brook Road, Sumter 29154  
Jeff Nates (14)(UM), 1704 Laurel Street, Columbia 29201  
Les Pritchard (09-13)(UM), 1303 Roe Ford Road, Greenville 29617

**Class of 2018**

Jay Haar (10-14)(UM), 5808 Country Club Drive, Myrtle Beach 29577  
Kim Welborn (12-14)(UM), 121 Commons Drive, Easley 29642

**Class of 2019**

J. Krista Redding (15)(UM), 4001 Pelham Road, Apt. 208, Greer 29650  
Foster Senn (15)(UM), 2111 Woodland Way, Newberry 29108  
Chris Taylor (15)(UM), PO Box 3966, Florence 29502

**Ex-Officio Members Without Vote**

**CCCM Staff Representative:** Rev. Cathy Joens

**Executive Director of Camps and Retreat Ministries:**

Arthur Spriggs, 5 Century Drive, Suite 250, Greenville 29607, (O) 864/298-0125

**Cabinet Representatives:** Paul Harmon, Patricia J. Parrish

**THE TRUSTEES OF CLAFLIN UNIVERSITY**

**Chairperson:** Paul V. Fant

**Vice-Chairperson:** James A. Bennett

**Secretary:** Nancy Wilson Young

**Associate Secretary:** Ted Creech

**Treasurer:** Dr. Henry N. Tisdale

**Clergy Members**

Larry D. McCutcheon (03)

**Lay Members**

*All Lay Members address:*

Office of the President, Claflin University, 400 Magnolia Street, Orangeburg 29115

Cynthia Anderson (09)  
James A. Bennett (06-10)  
Michael R. Brenan (09)  
David R. Campbell (08)  
Keith R. Clarke (12-15)(UM)  
Ted Creech (10)  
Calvin H. Elam (09)  
Paul Vernon Fant (00)  
Dr. Willie L. Frazier (12)  
Virginia M. Grose (09)  
Moses L. Harvin (09)  
Albert Humphrey, Jr. (03)  
Carolyn P. Jenkins (13)  
William H. Johnson (11)  
Ruth M. Jordan (14)  
Daniel Lebish (14)  
James K. Lehman (11)  
Janice W. Marshall (13)  
Hema Patel (14)  
Lessie Price (13)  
Isaac Templeton, Jr. (08)  
Nancy Wilson Young (02)

**Class of 2018**

Keith R. Clarke (15)(UM) 28 Agora Place, Greenville 29615

**Ex-Officio Members As Designated in the Bylaws**

## THE TRUSTEES OF COLUMBIA COLLEGE

**Chairperson:** Jean E. Duke  
**Vice-Chairperson:** Judy Davis  
**Secretary:** Claire Wilson Yarborough

### Clergy Members

#### Class of 2016

Lee C. Bines (04-08-12)(UM)

#### Class of 2019

### Lay Members

#### Class of 2016

Jean E. Duke (04-08-12), 2226 Wheat Street, Columbia 29205

John H. Lumpkin (04-07-11-12), 490 Alexander Circle, Columbia 29206

Danielle Saunders Walsh (12), 3803 Charleston Court, Greenville, NC 27834

#### Class of 2017

Toby W. Goodlett (13), 1230 Main St., 8th Floor, First Citizens Bank, Columbia 29201

Marlena Redfern Myers (13), PO Box 965, Summerville 29484

Dianne H. Parker (13), 210 Wexford Court, Columbia 29210

Jeffrey Selig (05-09-13), 415 Arrowfield Road, Columbia 29209

John C.B. Smith, Jr. (13), PO Box 563, Columbia 29202

Carol Ann Stewart (13), 135 N. Church St., Spartanburg 29306

Marguerite Willis (05-09-13), PO Drawer 2426, Columbia 29202

#### Class of 2018

Charlotte L. Berry (14)(Episcopal), 112 Old Mill Circle, Columbia 29206

Benita Chinn (14)(Baptist), 1650 Westlake Parkway, Atlanta GA 30336

Judy Davis (10), 5123 Lakeshore Drive, Columbia 29206

Elizabeth W. Edwards (14)(Presbyterian), 2814 Stratford Road, Columbia 29204

Marion A. Knox, Jr. (14)(UM), 1706 Woodlake Drive, Columbia 29206

Barbara B. League (14)(Roman Catholic), PO Box 3626, Greenville 29608-3626

Carol Rich Storey (06-10), 235 Stirling Avenue, Winter Park, FL 32789

Patricia Stone Wood (06-10), 12 Hemlock Road, Asheville, NC 28803

Claire Wilson Yarborough (06-10), 89 Barony View Court, Georgetown 29440

#### Class of 2019

Wanda D. Bigham (11-15)(UM), 206 Southwinds East, Alexander City, AL 35010

Joe Edens, Jr. (15)(Baptist), 1221 Main Street, Suite 1000, Columbia 29201

Helen Nelson Grant (11-15)(AME), 2114 Bermuda Hills Drive, Columbia 29223

Lou Kennedy (15)(Episcopalian), 1592 W Ivanhoe Boulevard, Orlando, FL 32804

Kay Price Phillips (11-15)(Lutheran), 1222 Shadowood Drive, Spartanburg 29301-5657

## THE TRUSTEES OF EPWORTH CHILDREN'S HOME

**Chairperson:** Anthony Hodge  
**Vice Chairperson:** Sandra Stevens-Poirel  
**Secretary:** Timothy J. Rogers  
**Treasurer:** Jason Thompkins

### Clergy Members

Debra Armstrong (13)(UM)

Daniel Burbage (14)(UM)

James Friday (14) (UM)

Michael B. Henderson (12)(UM)

Anthony Hodge (08)(UM)

Angela Ford Nelson (15)(UM)

Timothy J. Rogers (08)(UM)

Sandra Stevens-Poirel (10)(UM)

Jerry E. Temple (11)(UM)

Sara A. White (08) (UM)

### Lay Members

Robert J. Barham (14)(UM), 308 Longbow Court, Columbia 29212

Marie Claire Brittain (09), 5633 Woodside Avenue, Myrtle Beach 29577

John Farley (09)(UM), 2024 Johnson Marina Road, Chapin 29036  
M.E. Freeman, Jr. (10)(UM), PO Box 8249, Myrtle Beach 29578  
Vic Hannon (12)(UM), 586 Old Mill Lane, Camden 29020  
Felecia Holston (13)(UM), 324 Shallow Brook Drive, Columbia 29223  
Kevin Marsh (08)(UM), 1003 Steepleridge Road, Irmo 29063  
Leigh Meese (13)(UM), 4905 Woodview Lane, Myrtle Beach 29575  
John Roberts (15)(UM), 308 Mountainview Road, Clover 29710  
Dr. William Sullivan (08)(UM), 18 Ascot Court, Blythewood 29016  
Jason K. Tompkins (10), 29 Retreat Lane, Columbia 29209

**Cabinet Representative:** Sara A. White

**Ex-Officio Nonvoting Members as Designated in the Bylaw**

#### **THE TRUSTEES OF THE JAMES L. BELIN PROPERTY**

**Chairperson:** Stuart Ford

**Vice-Chairperson:** Marty Nason

**Secretary:** Arch Yeager

**Treasurer:** Frank Sanders

#### **Clergy Members**

##### **Class of 2016**

Leatha Brown (08-12)

##### **Class of 2017**

Daniel Burbage (13)

Mary Louise Johnson (11-13)

##### **Class of 2018**

Frederick Johnson Shepard (10-14)

Brenda Thomas (10-14)

##### **Class of 2019**

Robert Borom (08-11-15)

Maurice Nason (08-11-15)

#### **Lay Members**

##### **Class of 2016**

Stuart Ford (09-12), 111 Hedden Drive, Lexington 29072

Arch Yeager (12), 209 Live Oak Drive, Summerville 29485

##### **Class of 2017**

Andy Edmonds (13), 1982 Osprey Drive, Florence 29501

##### **Class of 2018**

M. Frank Sanders (10-14), 358 Mills Avenue, Spartanburg 29302

##### **Class of 2019**

Kevin Smiley (11-15), 408 Forest Drive, York 29745-2015

#### **Ex-Officio**

**Marion District Superintendent:** Timothy J. Rogers

**Board of Global Ministries Representative:** Steve Gaither

**Chairperson, Staff Member, Conference Board of Global Ministries:** Millie N. Smith

#### **THE TRUSTEES OF THE METHODIST OAKS, ORANGEBURG**

**Chairperson:** Charlie Thomas

**Vice-Chairperson:** June Bunch

**Secretary:** Ron Pettit

**Treasurer:** Harvey Williamson

**Asst. Sec. Treas.:** Kenneth Nelson

#### **Clergy Members**

Grayson Blackwell (15)(UM)

Leatha Williams Brown (12)(UM)

Pattie Gordon (15)(UM)

Alfonza Jones, Sr. (12)(UM)

George F. Manigo (14)(UM)

Kenneth L. Nelson (12)(UM)  
Ronald Pettit (11)(UM)  
Annie Sistrunk (10)(UM)  
Charlie Thomas (09)(UM)

**Lay Members**

William B. Brannon (13), 2706 Canterbury Road, Columbia 29204  
June H. Bunch (12), 1025 Dominion Drive, Hanahan 29410  
Bailey Campbell (08-12), 222 East Henrietta Ave., Greenwood 29649  
Robert H. Jennings, III, (14), 1393 Tolly Ganly Circle, Orangeburg 29118  
Chad Keefer (13), 1355 Pond Branch Road, Gilbert 29054  
J. Pinckney Kellett, IV (12), 15 Barlowe Court, Murrells Inlet 29576  
Rosa Kennerly-Dance (09)(UM), 460 Drag Strip Road, Neeses 29107  
Moss H. Perrow, Jr. (11), 1595 Old #6 Highway, Cameron 29030  
Mary Reese (13), PO Box 9005, Orangeburg 29116  
Dwight Stewart (08-12), 11 South Cantey Street, Summerton 29148  
Alice Carson Tisdale (15)(UM), 400 Magnolia Street, Orangeburg 29115  
Harvey Williamson (12)(UM), 2284 Middlesex, Mt. Pleasant 29466

**Ex-Officio:** Bishop Jonathan L. Holston, Rev. Dr. Frederick Yebuah, Orangeburg D.S.

**Cabinet Representative:** Frederick Yebuah

**Ex-Officio Nonvoting Members as Designated in the Bylaws**

**THE TRUSTEES OF THE S.C. UNITED METHODIST ADVOCATE**

**Chairperson:** Bill Click

**Vice Chairperson:** Jerry Gadsden

**Secretary:** Dean Lollis

**Treasurer:** Carmen Faulkner

**Clergy Members**

**Class of 2016**

Carleathea Major Benson (12)(UM)

**Class of 2017**

Stewart Dean Lollis (11-13)(UM)

**Class of 2018**

David Caughman (13-14)(UM)

Jerry Gadsden (10-14)(UM)

**Class of 2019**

Sheila Koger (15)(UM)

Karen Radcliffe (15)(UM)

William M. Wrighton (12, 15)(UM)

**Lay Members**

**Class of 2016**

Dyron V. Anderson (12)(UM), 149 Morningside Drive, Columbia 29210

R. Phillip Stone (12)(UM), Wofford College, 429 N. Church Street, Spartanburg  
29303

Diane Wilson (09-12)(UM), 197 Tanager Circle, Greer 29650

**Class of 2017**

Bill Click (13)(UM), 5110 Garden Place Court, Rock Hill 29732

Carmen Faulkner (09-13)(UM), 21582 Worthington Crossing, Rock Hill 29732

Deena Flessas (13)(UM), 1518 Nautical Chart Drive, Charleston 29141

**Class of 2018**

Skyler Nimmons (12)(UM), PO Box 18005, Charlotte, NC 28218

**Class of 2019**

Selena Ruth Smith (15)(UM), PO Box 230, Mayesville 29104

**Ex-Officio**

**Director of Connectional Ministries:** Katherine L. James

**Editor, *The Advocate*:** Jessica Brodie

## THE TRUSTEES OF SPARTANBURG METHODIST COLLEGE

**Chairperson:** Phinnize Fisher  
**Vice-Chairperson:** James Fletcher Thompson  
**Secretary:** Ray Lattimore

### Clergy Members

#### Class of 2016

Mary V. Teasley (13)(UM)

#### Class of 2017

D. Mitch Houston (08-11-14)(UM)  
William F. Malambri (10-11-14)(UM)  
Evelyn Middleton (14)(UM)

### Lay Members

#### Class of 2016

Phinnize Fisher (07-10-13), 105 Tournament Point, Duncan 29334  
John Gramling, II (04-07-10-13), PO Box 389, Gramling 29348  
Marianna Habisreutinger (07-10-13), Huckleberry Hill, Spartanburg 29302  
Ray Lattimore (10-13), 200 Adley Way, Greenville 29607  
Elizabeth Patterson (04-07-10-13), PO Box 5564, Spartanburg 29304  
John C. Ramsey (10-13), 117 Wyandot Street, Darlington 29532  
James Fletcher Thompson (10-13), PO Box 1853, Spartanburg 29304

#### Class of 2017

Carol Burdette (11-14)(UM), PO Box 493, Pendleton 29670  
Dr. Charlotte Lindler Ellis (14)(UM), 9 Sundowne Court, Columbia 29209  
Franklin Lee (11-14), 64 Society Street, Charleston 29401  
John P. Moore (14), 446 Tangleridge Drive, Inman 29349

#### Class of 2018

Phillip Buchheit\* (15)( Episcopal),  
Darrell Campbell (12-15)(UM), 701 Gervais Street, Suite 150-191, Columbia 29201  
Phyllis Buchheit Delapp (12-15)(Episcopal), PO Box 1634, Spartanburg 29304  
J. Patrick Henry (12-15)(UM), 3949 Long Avenue, Ext. Conway 29526  
Kathleen McKinney (12-15)(UM), Haynsworth, Sinkler, Boyd, 75 Beattie Place,  
Greenville 29603  
Marilyn Murphy\* (15)(UM), 208 Port Royal Drive, Ninety Six 29666  
Guy Spriggs (08-09-12-15)(UM), 900 Fairview Farms, Campobello 29322  
William Wilson\* (15)(Baptist),

*\*New trustees*

*\*\*Student Advisory Trustee*

Their term will begin July 1, 2015.

### Student Advisory Trustee:

Griffin Eubanks\*\* (2015-2016)

### Cabinet Representative:

## THE TRUSTEES OF THE UNITED METHODIST CENTER

**Chairperson:** Paul Wood  
**Vice Chairperson:**  
**Secretary:** Richard Waldrep

### Clergy Members

#### Class of 2016

William Neal Harper (12)

#### Class of 2017

Paul Wood (10-13)

#### Class of 2018

Marvin Caldwell (11)

#### Class of 2019

Richard Wilson Waldrep (11-15)(UM)

### Lay Members

#### Class of 2016

Sandie Weaver (14)(UM), 709 Jasper Place, Fort Mill 29715

**Class of 2018**

Jim Dollar (14)(UM), 630 Plantation Drive, North Augusta 29841  
Ronald Friday (13), 115 Winding Oak Way, Blythewood 29016

**Class of 2019**

Jean How (15)(UM), 904 Shadowleaf Court, Columbia 29212  
Bill Lybrand (15)(UM), 101 Kenilworth Drive, Greenwood 29649

**Ex-Officio**

**Representative, Center Employees:** Jim Crews  
**Center Business Manager:** Elizabeth Westbury  
**Center Staff:** Christine Dominick

**THE TRUSTEES OF THE UNITED METHODIST MANOR OF THE PEE DEE**

**Chairperson:** John D. Orr  
**Secretary:** Marvin Owen  
**Treasurer:** Art Justice

**Clergy Members**

James Michael Arant (12)  
Josh Blackwelder (13)  
Robert B. Clemmons, III (07-11)  
John W. Hipp (15)  
Marty Nason (14)  
Larry W. Rodeffer (02-11)  
W. Gordon Timmons (02-11)  
Jack C. Washington (08)

**Lay Members**

Sam Clarkson (08), PO Box 156, Greeleyville 29056  
William M. Gordon (08), 615 Green Street, Kingstree 29556  
J. Rene Josey (13), 507 Oleander Drive, Florence 29501  
D.L. McIntosh (10), 234 W. Cheves Street, Florence 29501  
Jane Miley (14), 1604 Partridge Drive, Florence 29505  
Victor Rowell (09), 89 Front Street, Salters 29590  
Ann Wansley (12), 2702 Trotter Road, Florence 29501

**Cabinet Representative:** John Wesley Hipp  
**Ex-Officio Nonvoting Members as Designated in the Bylaws**

**THE TRUSTEES OF WESLEY COMMONS**

**Chairperson:** James F. Patterson  
**Vice-Chairperson:** Adelaide C. Johnson  
**Secretary:** Teresa Warner

**Clergy Members**

**Class of 2016**  
Peter Bernston (08)  
**Class of 2017**  
James F. Patterson (09)  
**Class of 2019**  
Eugene L. Curry (11)  
**Class of 2020**  
Robert Earl Stillwell (12)  
Harlan E. Wilson, Jr. (12)

**Class of 2021**  
Marvin L. Caldwell, Sr. (13)  
Gayle Summey (13)  
Matthew L. Yon (13)  
**Class of 2022**  
Sandra Smith King (14)  
William Grover Putnam (14)

**Lay Members**

**Class of 2016**  
Joe Chandler (08), 302 Compass Point, Ninety Six 29666  
Adelaide C. Johnson (08), 110 Shallowford Road, Greenville 29607  
**Class of 2017**  
L.B. Adams (09), 704 Chinquapin Road, Greenwood 29646  
Julia Ball (09), 15 Oakland Hills, Aiken 29803  
Ann Drake (09), 557 E. Creswell Ave., Greenwood 29646

**Class of 2019**

Robert Mauney (11), 43 Pine Pt., Spartanburg 29302  
Fred Murphy (11), 117 Deer Run Lane, Greenwood 29646

**Class of 2020**

Joy Steverson (12), 18 S. Main Street, #402, Greenville 29601

**Class of 2021**

Emil Finley (13), 1193 South View Drive, Laurens 29360  
Teresa Warner (13), 15 Central Avenue, Honea Path 29654

**Cabinet Representative:** James L. Friday

**Ex-Officio Nonvoting Members as Designated in the Bylaws:**

David Buckshorn, Reginald Wilson

**THE TRUSTEES OF WOFFORD COLLEGE**

**Chairperson:** J. Harold Chandler

**Vice-Chairperson:** James M. Johnson

**Secretary:** Laura J. Hoy

**Clergy Members**

**Class of 2016**

B. Mike Alexander (04-08-12)(UM)

**Class of 2017**

Bishop William H. Willimon (13)(UM)

**Class of 2019**

John W. Hipp (11-15)(UM)

**Lay Members**

**Class of 2016**

James E. Bostic (04-08-12)(UM), 5455 New Wellington Close, Atlanta, GA 30327  
J. Harold Chandler (04-08-12), 10 Summer Islands Lane, Kiawah Island 29455  
Justin Converse (12), 120 Old Knox Lane, Spartanburg 29302  
Jimmy I. Gibbs (11-12), PO Box 1727, Spartanburg 29304  
Laura J. Hoy (08-12), PO Box 15879, Surfside 29587  
L. Leon Patterson (08-12)(UM), 506 Hidden Hills Drive, Greenville 29605  
J.E. Reeves, Jr. (11-12)(UM), 830 Morris Turnpike, 2nd Floor, Short Hills, NJ 07078

**Class of 2017**

William R. Cobb (05-09-13), PO Box 6052, Spartanburg 29304  
Jordan Glatt (13), 141 Oak Ridge Avenue, Summit, NJ 07901  
D. Christian Goodall (09-13), 2801 Devine Street, Columbia 29205  
Corry W. Oakes (09-13), 529 Sherwood Circle, Spartanburg 29302  
The Honorable Costa M. Pleicones (13), 200 Berry Tree Lane, Columbia 29223  
Jerome J. Richardson (05-09-13)(UM), 800 S. Mint Street, Charlotte, NC 28202-1502

**Class of 2018**

Ashley Richardson Allen (14)(UM), 2440 Sedley Road, Charlotte, NC 28211  
Christopher P. Carpenter (14)(UM), 2500 Peachtree Road NW, #702, Atlanta GA 30305  
H. Neel Hipp (10-14), PO Box 546, Greenville 29602  
Douglas H. Joyce (06-10-14), 3801 Bedford Avenue, Suite 100, Nashville, TN 37215  
Betty J. Montgomery (10-14), 1025 Walnut Hill Church Road, Campobello 29322  
Wendi M. Nix (14)(UM), 436 West 22nd Street # 4-B, New York, NY 10011  
Stanley E. Porter (10-14), 8120 Kerry Lane, Chevy Chase, MD 20815  
Edward B. Wile (06-10-14)(UM), 21 Ivy Chase, NE, Atlanta, GA 30342

**Class of 2019**

R. Michael James (15)(Presbyterian), 219 Cherokee Road, Charlotte, NC 28207  
James M. Johnson (07-11-15)(Episcopalian), 2840 Montevallo Road, Birmingham, AL 35223  
Stewart H. Johnson, Sr. (12-15)(Episcopalian), PO Box 3555, Spartanburg 29304  
Craig D. Melvin (15)(Baptist), 4 Caccamo Lane, Westport, CT 06880  
Daniel B. Morrison (11-15)(Presbyterian), 2126 Princeton Avenue, Charlotte, NC 28207  
J. Patrick Prothro (07-11-15)(UM), 2219 Evening Starr, Park City, UT 84060  
Joe E. Taylor (07-11-15)(Presbyterian), 146 State Street, West Columbia 29169



## F. District Boards and Committees

### DISTRICT BOARDS OF CONGREGATIONAL DEVELOPMENT 2015-2016

- ANDERSON DISTRICT:** Joe Allinder, Megan D. Augustine, Mark Edlein, Linda Ferguson, James L. Morgan, Richard Reams, Jeff Roper.
- CHARLESTON DISTRICT:** David Braddon, Richard Broomall, Walter Cantwell, Debra Dowdle, Brad Gray, Scarlett Hester, Abraham Jenkins, Jr., Ray Litts, Stephen Love, Gillis McAlister, Genova McFadden, Ginger Rosenberg, Thomas Smith, Mae Taylor.
- COLUMBIA DISTRICT:** Michael Bingham, Beverly Coates, Russell Freeman, Charles Gary, Stephen Gaither, Sandra Harrison, Joseph James, Cathy Jamieson-Ogg, Pat Noble, Kenneth Owens, Faye Stephens, Mandy Taylor Young.
- FLORENCE DISTRICT:** Doreathea Bailey, Thomas R. Bailey, Derick Cattenhead, Jammie Corbett, Sheila Elliott, Margi Fleming, S.D. Friday, Michael B. Henderson, Hattie S. Pendergrass.
- GREENVILLE DISTRICT:** Steven L. Brown, Phillip Deal, Telley L. Gadson, Douglas Gilliland, Justin Gilreath, Elaine Means, Barbara Ware.
- GREENWOOD DISTRICT:** Jim Arant, Michael Keltz, Sandra King, Dean Lollis, Dewey Plunkett, Phil Thraikill, William Watson, LaShelia Wyatt.
- HARTSVILLE DISTRICT:** Webb Belangia V, Herbert Brisbon, Jr., Fadetra Harrington, Jeremy Howell, Corinthia Mack, Troy Metzner, Jeffery Tadlock, John Vickers.
- MARION DISTRICT:** C. Eddie Collier, Wade Everett, Mark Fanus, Trent Hardee, Clifton Harrington, Jonathan Harris, Joyce Murphy, Betty Swinton, Stan Weber.
- ORANGEBURG DISTRICT:** Barry Allen, Jeremiah Berry, William Bowser, Queen Brailey, Rosa Manigo, Kenneth Middleton, Marie E. Ray, Kathryn Scarborough, Edwina J. Williams.
- ROCK HILL DISTRICT:** Bob Dunn, Sharon Spann Gamble, Brian Humphries, Randy Madsen, Brian Preveaux, Sandy Sindell, Kim Strong, Emily Sutton, Tommy Wilkes, Monica Tilley.
- SPARTANBURG DISTRICT:** Terry Fleming, Jerry Gadsden, Brian Gilmer, Jo Jewett, Jimmy Lewis, Steve Smith.
- WALTERBORO DISTRICT:** Chris Bickley, Jr., James Grant, Joseph A. McDonald, Sidney Mims III, Warren Murdock, Sheri Y. Richardson, Alvin M. Shifflett, Curtis Young.

### DISTRICT BOARDS OF CHURCH LOCATION AND BUILDING 2015-2016

- ANDERSON DISTRICT:** MarKeith Brock '17, Peggy Garland '17, Stephen Graham '18, Willis Lee '18, Rayford Prince '18, Gayle M. Summey '16, Richard W. Waldrep '16.
- CHARLESTON DISTRICT:** Brad Gray '17, Anthony Jenkins '16, Ivenia Little '17, Julius McDowell '18, Amy Kay Stoney '18, Peter Stetekee '16, Mike Wood '17, Arch Yeager '18.
- COLUMBIA DISTRICT:** David Day '18, Ernest Etheredge '18, Jody Flowers '18, Francis Hipp '18, Mike Hutchins '18, Cathy Jamieson-Ogg, Bill Lackey '18, L.W. Smith, III '18, Bob Vincent '18.
- FLORENCE DISTRICT:** Wally Culp '18, William James '17, Tracy Johnson '18, Joyce M. Timmons '17, Gerald Truluck '16, Eddie Williams '18.
- GREENVILLE DISTRICT:** Sheila Bradley '17, Marvin Caldwell '16, Jerry Campbell '16, Clyde Carr '16, Joseph Curtis '16, Joel Jones '16, Glen Newton '17, James F. Patterson '17.
- GREENWOOD DISTRICT:** Norma Curtis '18, Tim Etheridge '16, Belva Few '18, Jim Kelly '16, Steven King '18, Lewis Lee '17, Theodore "Ted" Long '17, Ernie Richey '16, David Tompkins '17.
- HARTSVILLE DISTRICT:** Eugene Feagin '16, Mickey Mixon '16, J. Jessica Lee '17, Michael Leonhardt '17, Christopher Lollis '18, Henry McKenzie '18, Marjorie Reddick '16, James Smith '18, Carrie Taylor '17.
- MARION DISTRICT:** Lynne Atkinson '18, Randy Harrison '16, Hunter Jenkins '18, Charles McElveen '16, David Reed '17, Mike Summerlin '17.
- ORANGEBURG DISTRICT:** Grayson Blackwell '17, Joyce Browning '16, Robert Cannon '16, Bobby Gordon '16, Robbie Hall '16, Elaine Harley '16, James R. McGee '16, Sam Neeley '16, Dwight Nelson '17, Billy Robinson '16, Dorothy Smoak '16, Cooper Stonestreet '16, Rut Thomas '16.
- ROCK HILL DISTRICT:** Marvin Gibson '17, Harry Gindhart '16, Jack Hammond '18, David Inman '16, Brian Killian '18, David McManus '18, Diane Russell '16, Wayne Sandifer '17, Sandra Weaver '17.

**SPARTANBURG DISTRICT:** Kevin Dalton '18, Phil Jackson '16, Rebecca Rochester '17, Jeff Tillerson '18, Danny Wiley '16, Rebecca Wilkins '18, Neal Woods '17.  
**WALTERBORO DISTRICT:** David Fields '19, Daniel Griswold '19, Willie James Jenkins '16, Robert E. Lee '18, Stanley Ritter '19, Richard M. Smith '18, Theron Smith '16, Timothy E. Soucy '18.

**DISTRICT COMMITTEES ON ORDAINED MINISTRY  
2015-2016**

**ANDERSON DISTRICT:** Dan Batson, Amy D. Bratton, Jeffrey W. Childress, Cathy Joens, Sinclair E. Lewis, Blondell S. Miller, Marguerite K. Shepard, Stephen P. Taylor, Mary Teasley, Jason G. Wilson. **Laity:** Patricia Jackson, Larry Sheppard.  
**CHARLESTON DISTRICT:** David Brisbon, Walter Cantwell, Megan Gray, Randall Horres, Keith Hunter, Ruth Ann Ivey, Carlton McClam, Sr., Cathy Mitchell, Michael Rouse. **Laity:** David Braddon, Evelyn Burwell, Polly Clark.  
**COLUMBIA DISTRICT:** W. Mike Bruce, John W. Culp, Ernest Etheredge, Sarah Tucker Fletcher, Stephen Gaither, Mary Kathryn Griffin, Cathy Jamieson-Ogg, Mary L. Johnson, Phil C. Lavender, Nels Ledwell, Diana C. Westerkam. **Laity:** Brenda Hook, James Porter, Martha Thompson.  
**FLORENCE DISTRICT:** J. Michael Arant, Debra Armstrong, Joe L. Blackwelder, Jerry Dix, Anthony Hodge, James C. Lane, William F. Malambri, III, Joyce M. Timmons. **Laity:** Veronica Clinkscales, Columbus Giles, Gayle P. Morgan.  
**GREENVILLE DISTRICT:** Joe Cate, Pat Gannaway, Debra Griffis-Woodbury, Charles Johnson, Clarence Kanipe, Jr., Nelson L. Stokes, Michael Turner, Alfred Wright. **Laity:** Rhonda Gilliam, Joyce Lewis.  
**GREENWOOD DISTRICT:** Alice MacKeil, Jim Dennis, Adrienne Fink, Kitty Cooper Holtzclaw, David Taylor, Phil Thrailkill. **Laity:** Ray McCoy, Kenneth Mufuka, David Salter, Ulysses Smith.  
**HARTSVILLE DISTRICT:** Frances M. Elrod, Lisa Hawkins, Angela H. Marshall, Jerry McManus, Wyatt C. Minton III, Steve Patterson, Lawrence A. Watson, Morris Waymer, Jr., **Laity:** Rogers Greenwalt, Cornelius Nanton, Jean Watkins.  
**MARION DISTRICT:** Henry A. Altman, Kathy T. Heustess, Barry McFadden, Marie Nuckles, Kyle Randle, John P. Watts, Shawn V. Weeks. **Laity:** Neal Bowers, Pam Ashwood, Carol Stoops.  
**ORANGEBURG DISTRICT:** Thomas Bowman, Carol Cannon, Karl David Caughman, George F. Manigo, Timothy McClendon, Mack C. McClam, Whittaker V. Middleton, Terry Roof, Robert Shuler, **Laity:** Betty Shuler, Ronald Speight, Earline Ulmer.  
**ROCK HILL DISTRICT:** Bob Dunn, Rett Haselden, Ben Herlong, Shelly Holder, Heather Humphries, Bill McCown, Joel McMakin, Karen Radcliffe. **Laity:** Donald Love, Imogene Steele, Clark Wicklund.  
**SPARTANBURG DISTRICT:** Karen Jones, Mac Kinnett, David Nichols, Luther Rickenbaker III, Horace White. **Laity:** Cathy Blair, Gail Varner, Monica Williams..  
**WALTERBORO DISTRICT:** Norman Brown, Kenneth E. Carter, Edward R. Chellis, Jerry Harrison, Robert E. Lee, Frank Lybrand, Davie Sanders, Kelly G. Snelgrove, John Williams III, Charles K. Wilson. **Laity:** John Allgood, Jackie Jenkins, Bill Putman.

**COMMITTEES ON THE DISTRICT SUPERINTENDENCY  
2015- 2016**

**ANDERSON DISTRICT:** Shawn G. Armstrong, Carolyn Briscoe, Freda Brock, Jeff Fogle, E. Herbert Franklin Sr., Susan Gladden, Cara Hamilton, Rodney Powell, Kurt L. Stutler, Charlie Thomas.  
**CHARLESTON DISTRICT:** Angelle Beaty, Dave Braddon, Robin Griffeth, Willie James, Alfonza Jones, Carol Klauber, Stephen Love, Michael Rouse, Ann Knight Watson.  
**COLUMBIA DISTRICT:** Margaret Amick, Freddie Chalmers, Mary Ann Crews, Mitch Houston, Joseph James, Albert Middleton, Kyle Nash, Miyoung Paik, Joan Proffitt, Betty Void.  
**FLORENCE DISTRICT:** Norma Bartelle, J. Jeannette Cooper, Michelline Cooper, Samuel B. Cooper, Evelyn Fulmore, Sam Marcengill, JoAnne Ross, Dennis Sullen, George Summers, Douglas Walters.

**GREENVILLE DISTRICT:** Michael Cheatham, Renee Garrison, Joel Jones, Lavelle B. Marshall, Grover Putnam, Wayne Rhodes, John Rush, Calvin Slade.

**GREENWOOD DISTRICT:** Phillip Bailey, Ralph T. Bowling III, Rebecca Etheridge, Randall Haase, David Henderson, Valerie Mireb, Willie Lee Morris, Mary Lynn Polk, David Salter, Tresco E. Shannon, Carol Peppers Wray.

**HARTSVILLE DISTRICT:** Dyron Anderson, Debra Anderson-Joe, Roberta Balthrop, Sandra B. Edens, Anna Feagin, Alfred V. Griffin, John Lindenlauf, Robert L. Malachi, Angela F. Nelson, Steve A. Patterson, Jr., Judy Walker.

**MARION DISTRICT:** Anthony Alford, William Altman, Becky Green, Robert Harper, William Jones, A. LaFon LeGette, Jr., Carolyn W. Little, Lynn McElveen, Betty Moss-McGuirt, Bruce A. Sayre, Sandra Stevens-Poirel.

**ORANGEBURG DISTRICT:** Alexander Baker, David Caughman, Sherry Eison, Dewitt Livingston, George F. Manigo, Dorothy Smoak, Anne Weathers, Louise Wright.

**ROCK HILL DISTRICT:** Jane Ellen Cameron, Bill Click, Diana Currence, Jason Everson, Betty Kay Hudson, Donnie Little, Randy Madsen, Irvin Plowden, Jr., Jodie Roberts-Smith, Charles Smalls, Debra Quilling Smith.

**SPARTANBURG DISTRICT:** David Bauknight, Ken Bobo, Scott Fleming, Julie Gibson, Martha Hayes, Glynis Peters, Earline Powell.

**WALTERBORO DISTRICT:** Ben L. Barnett, Anne G. Bridgers, Latonya Dash, Pamela Goodwine-Glover, Robert Hoover, Thelma Hudson, Jackie Jenkins, Henry Ravenel, James A. Ross, Sabrina Singleton

#### **DISTRICT BOARDS OF TRUSTEES 2015-2016**

**ANDERSON DISTRICT:** Eugene A. Aiken, Luther Bowman, Emmie S. Gurley, Charlie Jones, Sheila Koger, Jim Lemons, Jake Rowell, Donnie Sargent, Richard W. Waldrep.

**CHARLESTON DISTRICT:** Robin Griffith, Carolyn Howard, Keith Hunter, Edmund Pinnacle, Victoria Richardson, Ellen Smith, Linda Vaughn.

**COLUMBIA DISTRICT:** Robert Beamer, Sam Caskey, Janet Cotter, David Day, Michael Hall, Belva Hamer, Flo Johnson, Leo Richardson.

**FLORENCE DISTRICT:** J. Michael Arant, Josh Blackwelder, Miriam Culberson, Gerald Hicks, Olin James, William James, A. Russell Martin, Richard Parker, George Thomas, James Williams.

**GREENVILLE DISTRICT:** Carol Allison, Fred Bostic, Hank Brooks, Sr., Michael Cheatham, Cassandra P. Jackson, Emanuel Munroe, Susan Snow, Terry Tysinger, Bryson Williams.

**GREENWOOD DISTRICT:** Jim Dollar, Phillip Fortner, Robert Gilbert, Debbie Harrison, Terry Hawkins, Paul Johnson, Thomas Miller, Bruce Motsinger, Thessa Smith.

**HARTSVILLE DISTRICT:** Wanda D. Altman, Anna Feagin, Debra Griggs, Francis D. Hill, Billy Lee Lynch, Jr, Fred McDaniel, Carol Stackhouse-Hall, Jackie Stuckey.

**MARION DISTRICT:** Trudy Drawhorn, Charles Jordan, Joe Moffett, Jane Pearce, Phil Thompson, James Williams.

**ORANGEBURG DISTRICT:** Helen Geiger, Jack Gibson, William Harper, Jake Jacob, Joann Martin, Edgar McGee, Ronald A. Pettit, Barbara Townsend, Geneva B. Williams.

**ROCK HILL DISTRICT:** Harry Gibson, David McManus, Hank Owen, Maureen Peay, Eric Shepard, Michael Sturkie, Delores Sutton, Eddie Usher, Ernestine Wright.

**SPARTANBURG DISTRICT:** Don Alexander, Rick Hammett, Linda Kinnett, Sylvia Landrum, John Quackenbush, Sara Shingler.

**WALTERBORO DISTRICT:** Robert L. Beach, Fred Davis, Alton Goodwin, John Hiott, Lamonte Hodges, Whitney Lingard, Mark Mitchell, Timothy Mizzell, Davie D. Sanders, Jr, Jimmy Washington.

#### **G. Other Organizations**

##### **SOUTH CAROLINA CONFERENCE UNITED METHODIST MEN**

###### **OFFICERS**

**President:** Herman Lightsey, 9 River Bottom Road, Irmo 29063  
**Vice President:** Marvin Horton, 124 Sterling Drive, York 29745  
**Secretary:** Alvin Glen, 1354 Main Street, Dorchester 29437  
**Treasurer:** David Holcolmbe, 111 Sugar Creek Lane, Greer 29650  
**Chaplain:** Rev. David Anderson, 104 River Bluff Way, Columbia, SC 29210

### **Coordinators**

**Retreat Coordinator:** L.W. Smith, III, 3-1 Park Lake Road, Columbia 29223  
**Prayer Advocate Coordinator:** Dennis Sullen, 1105 W. Haskell Avenue, Florence 29501  
**Scouting Coordinator:** Pat Long, 118 Woodcliff Court, Simpsonville 29681

### **District Presidents**

**Anderson District:** Vacant  
**Charleston District:** Curtis Richardson, 107 Rocking Chair Lane, Huger 29540  
**Columbia District:** Charles Shipman, 116 Green Springs Court, Columbia 29223  
**Florence District:** Harry White, 10245 Nero Circle, Lynchburg 29080  
**Greenville District:** David S. McGahee, 200 Forestdale Drive, Taylors 29687  
**Greenwood District:** Rev. Tyler Strange, 926 Campbellton Drive, North Augusta 29841  
**Hartsville District:** Dyron Anderson, 149 Morningside Drive, Columbia 29210  
**Marion District:** Charles L. Howard, PO Box 957, Murrells Inlet 29576  
**Orangeburg District:** Steve Lathrop, 183 Dominion Drive, Aiken 29803  
**Rock Hill District:** Neel Hollis, 2865 Dartmouth Drive, Rock Hill 29732  
**Spartanburg District:** Vacant  
**Walterboro District:** Alvin Glen, 1354 Main Street, Dorchester 29437

### **Nominations and Support**

**Nominating Committee Chair:** Dale H. Sherrin, 2339 Deertrack Circle, Lancaster 29720  
**Resident Bishop:** L. Jonathan Holston  
**Conference Lay Leader:** Barbara Ware, 2607 Woodruff Road, Suite #443, Simpsonville 29681  
**Cabinet Representative:** James Friday

### **Ex-Officio**

**Immediate Past President:** Dale H. Sherrin, 2339 Deertrack Circle, Lancaster 29720

## **SOUTH CAROLINA CONFERENCE UNITED METHODIST WOMEN**

### **EXECUTIVE COMMITTEE**

**President:** Marlene Spencer, PO Box 10, Clover 29710  
**Vice President:** Cathy Ford, 702 Woodfield Drive, Anderson 29621  
**Secretary:** Beth Addis, 703 Autumn Oaks, Anderson 29621  
**Treasurer:** Maureen Thomas, 821 E. Bobo Newsom Hwy, Hartsville 29550  
**Secretary for Communications:**  
Tina Waters, 303 Factors Walk, Summerville 29485  
**Secretary for Program Resources:**  
Velva Ellerbe, 1853 Marion Street, Georgetown 29440  
**Mission Coordinator for Social Action:**  
Jackie Hicks  
**Mission Coordinator for Spiritual Growth:** Evelyn Pauling, 1865 Providence Road, Orangeburg 29118  
**Mission Coordinator for Education and Interpretation:**  
Sue Owens, 1286 Montview Street, Spartanburg 29307  
**Mission Coordinator for Membership Nurture & Outreach:**  
Gladys Lemon, 304 Scotch Range Road, Summerville 29483  
**Chairperson, Committee on Nominations:**  
Betty Void, 149 Havenwood Drive, Gaston 29053  
**Members, Committee on Nominations:**  
Mary Johnson (16), 1917 Essex Drive, Sumter 29154  
Elizabeth Duncan (16), 45 Foreman Hill Road, Bluffton 29910  
Betty Void (16), 149 Havenwood Drive, Gaston 29053  
Lewynsa Wright (16), PO Box 1012, Clover 29710  
Ellen Schumpert (17), PO Box 712, McCormick 29835  
Judy Rumillat (18), 4515 Paramount Drive, North Charleston 29405  
Jaqueline Sessions (18), 1018 Bordeaux Avenue, Sumter 29153  
Annette Pollard (19), PO Box 32188, Myrtle Beach 29588  
Additional nominee (19)  
**School of Christian Mission**  
**Dean:** Ann Alexander, PO Box 392, Clover 29710  
**Assistant Dean:** Jean Docsher

### **Appointees**

**Appalachian Ministries:**

Lois Coster, 241 Pine Log Forrest Road, Travelers Rest 29690

**Archives and History:**

Barbara Holley, 118 Tanglewood Drive, Union 29379

**Wallace Family Life Center:**

Garvin Gilley, 176 Burr Circle, Murrells Inlet 29576

**Trip Coordinator:**

Jane Scott, 780 Charlotte Thompson Road, Camden 29020

**Columbia Bethlehem Community Center:**

Jenny Rawlings, 139 Water Links Drive, Chapin 29036

**Killingsworth:**

Flo Johnson, 1125 Tarrytown Lane, West Columbia 29170

**Johns Island Rural Mission:**

Eartha Goodwin, 2751 Bohicket Road, Johns Island 29455

**Bethlehem Center Spartanburg:**

Shirley Crosby, 361 E. Myles Lane, Spartanburg 29303

### **District Presidents**

**Anderson:** Kate Hyder, 106 Biltmore Court, Easley 29642

**Charleston:** Kathy Roys, 107 Hickory Trace Drive, Goose Creek 29445

**Columbia:** Carole Ready, 1222 Pembroke Drive, West Columbia 29170

**Florence:** Sharon D. Washington, 188 Greenlee Street, Kingstree 29565

**Greenville:** Susan Smith, 110 Shady Creek Court, Greer 29650

**Greenwood:** Harriet Creswell, 4324 McCormick Hwy, Bradley 29819

**Hartsville:** Clarice Blakeney, 447 Wesley Chapel Road, Pageland 29728

**Marion:** Jane Crawford, 1210 E. Calhoun Street, Dillon 29536

**Orangeburg:** Deborah Edwards, 165 Fate Street, Williston 29853

**Rock Hill:** Sandra Jeter, 1104 Laurelwood Drive, Gastonia NC 28052

**Spartanburg:** Barbara Holley, 118 Tanglewood Drive, Union 29379

**Walterboro:** Mary Cabaniss, 309 Broad River Drive, Beaufort 29906

### **Ex-Officio**

**Resident Bishop:** L. Jonathan Holston

**Cabinet Representative:**

**Conference Liaison:** Rev. Millie C. Nelson Smith

### **SOUTH CAROLINA CONFERENCE HISTORICAL SOCIETY**

**President:** Joyce E. Plyler, 1046 Bromley Drive, Matthews, NC 29104

**Vice-President:** Dr. Robert L. Beamer, 207 Lochweed Court, Columbia 29212

**Secretary-Treasurer:** Rev. Roger M. Gramling, Box 21305, Columbia 29221-1305

**Editor, The Mark:** Rev. A.V. Huff, Jr., 30 Glenrose Avenue, Greenville 29617-6214

### **MEMBERS OF GENERAL BOARDS OF THE UNITED METHODIST CHURCH 2012-2016**

**Connectional Table**

Timothy J. Rogers

**General Board of Church and Society**

Susan Leonard-Ray

Kenneth L. Nelson

Elizabeth Patterson

**General Board of Discipleship**

**General Board of Pension and Health Benefits**

Joseph E. Heyward

**General Board of Global Ministries**

Emily Rogers Evans

Sara A. White

**General Commission on Archives and History**

A.V. Huff, Jr.

**General Commission on United Methodist Men**  
L.W. Smith

**Members, Southeastern Jurisdiction Committee on The Episcopacy**  
Joseph E. Heyward  
W. Timothy McClendon

## NOTES

**SECTION III**  
**LAY MEMBERS OF THE ANNUAL CONFERENCE**

(• Indicates Signed Credential Sheets)

**LAY MEMBERS OF THE ANNUAL CONFERENCE  
BY VIRTUE OF THEIR OFFICE**

Conference Lay Leader:	• Barbara Ware
Conference Director	
of Lay Speaking Ministries	• Jackie Jenkins
President, United Methodist Women:	• Marlene Spencer
President, United Methodist Men:	• Herman Lightsey
Conference Council on Youth Ministry:	
Conference Scouting Coordinator	Pat Long

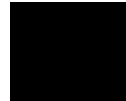

**DISTRICT LAY LEADERS**

Anderson District:	• Freda Brock
Charleston District:	• David Braddon
Columbia District:	• Betty Void
Florence District:	• Dennis Sullen
Greenville District:	• Michael Cheatham
Greenwood District:	• David Salter
Hartsville District:	• Anna Feagin
Marion District:	• Becky Green
Orangeburg District:	• Gregg Riley
Rock Hill District:	• Bill Click
Spartanburg District:	• Earline Powell
Walterboro District:	• Pamela Goodwine-Glover

**DIACONAL MINISTERS**

(Diaconal Ministers are listed separately in Section XII.)

**ACTIVE DEACONESSES**

Mary Lou Edens  
Geneva B. Williams

**YOUTH AND YOUNG ADULTS ELECTED BY THE DISTRICTS**

Anderson District:	Jonathan T. Ray
Charleston District:	Casey Ripley
	Asha Dingle
Columbia District:	• Emily Rogers Evans
Florence District:	• Dennis Sullen
Greenville District:	• Carla Graham
	• Christopher Thompson, Jr.
Greenwood District:	Jessica Morris
Hartsville District:	• Jeffrey Tadlock
	Will Reynolds
Marion District:	
Orangeburg District:	
Rock Hill District:	• Lollie Haseldon
Spartanburg District:	Daniel Eplee
Walterboro District:	



**LAY MEMBERS OF THE ANNUAL CONFERENCE**

**ELECTED BY CHARGES**

	<b>Lay Members</b>	<b>Alternate Lay Members</b>
<b>ANDERSON DISTRICT</b>		
<b>ABBEVILLE:</b>		
Bells	• George Jameson	Harold Campbell
Grace	• Cheryl Creswell June Prince	• Rayford Prince
Main Street	• Bennie McCoy	Mike Campbell
Sharon-Smyrna	Luther Bowman • Marilyn Little	Susan Gladden Ron Wilson
<b>ANDERSON:</b>		
Anderson Circuit	• Willis Lee	
Bethel-Homeland Park	James Bates	
Marshal Memorial-Ebenezer	Ben Atkinson	Elizabeth Keaton
New Hope	• Nancy Bouknight	John Thrasher
North Anderson Charge	• Beth Addis	Dewey Freeman
St. John's	Rene Batson Del McAdams Patsy McAdams Steven Putnam	Donnie Brock Lana Brock
Thompson Centennial-Bethlehem	• Marianne Vandiver YoLunda Bowman	Carol Sherod Dorothy Woolridge
Trinity	• Fred Marchant • Vivian Marchant • Fran Sofley	
Zion	• Diane Snarski	Cheryl Carlisle
<b>BELTON:</b>		
Latimer Memorial	• Bob Emhoff	Sarah Blackwell Jim DuBose
Union Grove	• Cecile Craven	
<b>CALHOUN FALLS:</b>		
Calhoun Falls	Pete Haygood	
<b>CENTRAL:</b>		
Mount Zion	• Sharon Chandler	Miriam Coffman
<b>CLEMSON:</b>		
Clemson	• Stanton Adams • Carolyn Briscoe • Bill Dowler • Jonathan Ray • Bob Sheffield • Lyn Sheffield • Jad Taylor	Karen Ellers
Lawrence Chapel	• Stephen Singleton	
<b>DUE WEST:</b>		
Gilgal-Shiloh	• Andrea Patterson	Lavonne Patterson
<b>EASLEY:</b>		
Arial-Tabor	• Mike Bagwell Verne Swan	
Bethesda	• Dennis Cook • Linda Cook	Charlotte Tucker Sammy Tucker
Easley Charge	• Martha McKinney	

Fairview - St. Paul	• Janet Hopkins • Lyall Waaser	Donna Hopkins Jim Hopkins
First Church	• Bob Dean • Beverly Fogle • Jim Fogle • Joe Thornton	Karen Henderson Tom Henderson
St. Andrew Zion	• Kate Hyder Wilton Golbourne	Virginia Wallace
<b>HONEA PATH:</b> Chiquola-Donalds Trinity	• Charlotte Black	• Peggy Rawl
<b>IVA:</b> Bethel-Ruhamah	Dan Williams • Debbie Witherow	
<b>LIBERTY:</b> Liberty	• Larry Bowie	Sharon Hughes
<b>PENDLETON:</b> Pendleton Charge Pendleton	• Cynthia Williams • Carol Burdette • Charles Privette, Jr.	Elizabeth Hunter McKenzie Mullikin Josh Runion
<b>PICKENS:</b> Grace	June Bowers • Jeff Hogan Garry Barnett	
Mount Bethel-Porter's Chapel	Jane Lewis • Linda Waldrep	
<b>PIEDMONT:</b> Fairfield Shiloh Station	• Linda Ferguson • Jo Hood	Bessie Ellison Troy Davis
<b>SALEM:</b> Salem	• Steven Mann	Al Finfrock Jane Finfrock Lloyd Fulmer Sarah Fulmer Jean Mann
<b>SENECA:</b> Ann Hope-Friendship New Harmony-Robinson Chapel- Union St. Mark	• Cheryl Crenshaw • John Hester  • Charles Fox Carol Holmes • Jim Matthews • Jim Redmond	Carlton King Shelby Henderson  Gladys Chastain Joan Chittenden • Jens Holley Jan McFall
<b>STARR:</b> Starr Charge	• Wanda Fairchild	Kenny Turk
<b>TOWNVILLE:</b> Dickson Memorial	• Clyde Barth	Marie Fowler
<b>WALHALLA:</b> St. Luke	Terri Havice	• Judy Allan
<b>WESTMINSTER:</b> Double Springs-Rock Springs Hopewell Westminster-Chicopee Zion	• Debbie Franks Bobbie Cole Jeanne Comfort • Reg Tatum Carla Hedden	Lewis Broome

**WILLIAMSTON:**

Grace-Pelzer Charge

Williamston Charge

- Diane Looper
- Irene Jackson
- Frances Wright

Darlene Jackson  
Linda Reynolds

**CHARLESTON DISTRICT****BONNEAU:**

Berkeley Circuit

Ebenezer-Hood's Chapel

- Perry Gaskins
- David Kappel

M.G. Mitchum

David Brown

**CHARLESTON:**

Aldersgate

Asbury-St. James

Bethany

- Ruby Hannah
- Bill Gowder
- Bill Farmer
- Betty Picquet
- Terry Thomas

- Doris Sullivan

Alta Kaiser

Ginny Hodges

Bethel

- Jerrie Brittain
- Rosemary Geisy
- Iona Sanders

Bob Geisy

Dottie Hardin

Centenary

Charleston Korean

Cherokee Place

Cokesbury

- LaSonya Rivers
- Soon S. Nix
- Pamela Ridgeway
- Gwen Gillenwater
- Patsy Patterson

Eulalia Powell

Al Byrd

Epworth

Grace

- Barbara Taylor
- Tom Dukes
- Judy Roumillat

Laura Benson

Nancy Broomall

John Wesley

- Hunter Bowie
- David Childress
- Dave Garner
- Hope Murphy
- John Smyth

- Polly Clark

Midland Park

Mount Carmel

New Francis Brown

- Doris Freeman
- Matthew Bowman
- Sally Palmer
- Moses Nelson

Angela Washington

North Charleston

- Carlyle Singletary
- Peggy Singletary

Pat Kemmerlin

Randall Kemmerlin

Old Bethel

St. Andrews

- Claudia McKinney
- Jim Runnerstom
- Sue Runnerstom

Shirley Myers

Ginger Rosenburg

St. Mark

- Susan Brooks
- Rich Sweazy

Trinity

Washington

Wesley

- Dewey Campbell
- Sharlonda Tullock
- Cassie Watson

Lorraine Green

Edna Grace

**CROSS:**

Cross

- Edward Pinckney
- John Simmons
- Selina Wine

Courtney Brown

Friendship

Greater St. Paul

- Joseph Cross
- Myron Middleton

Telecia Bilton

- Angela Pinckney-Hall

<b>EDISTO ISLAND:</b> Wesley Memorial-Edisto Island	• Buster Miller	
<b>FOLLY BEACH:</b> Folly Beach	• Missy Williams	Barbara Knight
<b>GOOSE GREEK:</b> Goose Creek	• Kris Bergman • Eva Petenbrink	Sherran Wingler
St. James	• Richard Thompson	Ken Malchiodi
<b>HOLLYWOOD:</b> Ravenel	• June Davis	Renae Sistare
Wesley (Yongues Island)	• Alfreda Brown • Kathy Johnson	
<b>HUGER:</b> St. Thomas Charge	• Raymond Jefferson • Curtis Richardson • Dot Scott	
<b>ISLE OF PALMS:</b> First	• Charlotte Clark • Martha Lammey	Elaine Miskelly
<b>JAMESTOWN:</b> Jamestown	Jimmie Kay Murry	John Thompson
<b>JOHN'S ISLAND:</b> John's Island Parish	• Annie Frasier • Alice Ravenel	Hannah Ford
Wesley	• Andrea Casey	Shirley Legare
<b>LADSON:</b> Wesley	• Josephine Johnson • Kathy Pinnacle	
<b>McCLELLANVILLE:</b> Sewee Santee Charge	• Myrtle Jackson	Anne Knight Watson
<b>MONCK'S CORNER:</b> Centenary	• LaVerne Green	Antuan Cromedy
Joshua	• Inez Bright	Gloria Elcherberger
Moncks Corner	• Emma Driggers • Stuart Driggers	Elaine Swicord Andrea West
Smyrna	• Peggy Aldrow	
<b>MT. PLEASANT:</b> Hibben	• June Bohac • Ron Bohac • Emily Ghassemzadeh • Jimmy Roberts	Shirley Cauthen Bill Yeager
Point Hope	• Peter Seketee	
<b>PINOPOLIS:</b> Pinopolis	• Ed Kennedy	Anthony Leopper
Wesley	• Johnny Thompson	Delmarie Stevens
<b>RIDGEVILLE:</b> Lebanon Charge	• Cody Singletary	Renny Hill Nita Stone
New Hope	• Lillian Linder	
<b>ST. STEPHEN:</b> All Saints	• Betty Haynes • Alfreda Hill	Edna Green • Kenneth Johnson
Bethel	• Joan Perrin	Sheryl Middleton

Jehovah	• Doris Wills	• Viola Paulin
Mt. Nebo	• Thelma Lucas	Jessie Ravenell
St. Stephen Charge	• Jon Miller	
<b>SUMMERVILLE:</b>		
Bethany	• Ken Bonnett	Jim Kahl
	• David Braddon	Pam Kahl
	• Karen Braddon	• Lin Thomas
	• James Chellis	
	• Frank Grubb	
	• Mac McLaurin	
	• Rossie McLaurin	
	• Berlin Myers, Jr.	
	• Betsy Myers	
Boone Hill	• Diane Kobbs	Charles Smith
	• Fred Kobbs	
Enoch Chapel-Grove Hall	• LaToya Bolden	James Brown
	• Kenneth Stafford	Sabrina Varner
Knightsville	• Betty Greenberg	Mae Vroman
Stallsville	• Janine Turpin	Renee Bruce
	• Jim Turpin	
Summerville Parish	• Sherri Scott	Ethel Stormer

#### COLUMBIA DISTRICT

<b>BLYTHEWOOD:</b>		
Trinity	• Charlotte Barker	
	Roger Hovis	
	• Dot Lackey	
	• Maree Price	
	• Lynn Robertson	
Upper Richland	• Cary Ballentine	
Zion	Mike Griffith	
<b>CHAPIN:</b>		
Chapin	• Paul Allen	Ralph Cooper
	• Sharon Allen	Roberta Cooper
	• Eldon Armstrong	Cliff McElveen
	• Gayle Armstrong	Linda McElveen
	• Shirley Mabin	
	• Bill Moody	
	• Connie Moody	
<b>COLUMBIA:</b>		
Asbury Memorial	• Ed Owens	Bessie Clark
	• Judy Harris	Gene Clark
		Rick Wall
Ashland	• Margaret Amick	Judy Taylor
	• Herman Lightsey	
	• Bob Taylor	
Bethel	• Al Carter	Rebecca Bennett
	• Debbie Carter	
Bluff Road	• Glinda Tucker	Leon Love
College Place	• Michele Blanch-Barr	Pauline Doty
Columbia Korean	John Larden	KyungAe Kim
Epworth Memorial		

Fair Lawn	Paulette Lomas	• Dottie Bratton
Francis Burns	Wanda Beatty	Maeward Belk
	• Betty Mack	Nettie Green
	• Alfa Tisdale	
Grace	• Joyce Sweeney	Kitty Fasching
Greene Street	• Marilyn Biernaski	Henry Heise
I. DeQuincey Newman	• Jacqueline E. White	Josephine McRant
Journey	• Sylvia Harris-Greene	Nelda Canada
Lebanon	• Lonnie Caughman	Clyde Lane
Main Street	Chris Kirby	Dan Bilderback
Mill Creek-McLeod	• Millie Hopkins	Vicki MeLemore
North Columbia Charge	• Cynthia Leitner	
Northeast	• John Clayton	
	• Kyoung Ro	
	• Jane Scott	
Rehoboth	• Dave Petty	Dial Hook
St. James	Lynn Jenkins	Willis Jenkins
St. Mark	• Frazier Swindler	Denise Wellman
Shandon	• Sue Barnes	Susan Brant
	• Anne Cox	Jim Covington
	• Jerry Frank Crews	
	• Mary Ann Crews	
	• Carolyn Hall	
	• Belva Hamer	
	• Leanne Janett	
	• Sonny Janett	
	• Janice Martin	
	• Pam Speas	
	• Frances Tompkins	
	• Anne Wyndham	
Suber Marshall Memorial	• Laura Davis	Tessa Griffin
		Tim Smith
Trenholm Road	Mary Clark	Mina Antley
	• Glenn James	Myra Torres
	• Kay James	
	Toni Parker	
	• Jessie Patterson	
	• Jason Patterson	
	Allen Stokes	
Virginia Wingard Memorial	• Katherine Daniels	Jo Ann Wilson
	• Lucinda Daniels	
Washington Street	• Bill Ellington	Charlotte Broome
	• Judy Ellington	Deborah Rowe
	• Terry Waites	Richard Rowe
		Julius Waites
Wesley	• Sandra Harrison	Patricia Armstrong
		Barbara Lee
Wesley Memorial	• Marlene Sipes	Karen Goodale
Whaley Street	• Perry Neese	Happy Wilson Meglino
Windsor	• Laxton Hinson	Sally Turbeville
<b>ELGIN:</b>		
West Kershaw	• Michele Miles	Brent Johnson
<b>GILBERT:</b>		
Beulah	• James L. Hill	Nancy Drake

Gilbert	• Maureen Hill	Sam Drake
Pond Branch	• Al Harmon	Andy Harmon
Rehoboth	• Nick Pizzuti	
Shiloh	• Keith Bush	• Ron Stevenson
<b>IRMO:</b>	Carol Leaphart	
Salem	• John Gibbons	
	• Linda Gibbons	
Shady Grove	• Phyllis Crookham	Rachel Dailey
Union	Chris Carroll	
	• Charles Elfert	
	• Gail Elfert	
	• Rachel Fogle	
	• Nan Gray	
	• Carolyn Hellams	
	• Alice Martin	
	• Jack Martin	
<b>LEXINGTON:</b>		
Boiling Springs	• Walt Crozier	
Faith	• Joy Strange	Quinette Jones
Lexington	• Rex Boylston	Bob Graham
	• Tommy Brabham	Cindy Graham
	• Alisha Hansen	Alex Young
	• Lynn Silvey	
Mt. Horeb	• Elizabeth Ellinger	Howard Trotter
	• Chuck Felkel	Lynne Trotter
	• Jean Felkel	
	• Louella Gentry	
	• Cheri Jones	
	• Barbara Satkowski	
	• Jim Satkowski	
	• Brannon Teague	
	• Brian Teague	
	• Martha Thompson	
	• Nancy Turner	
Red Bank	• Jenny Fox	Barbara Kirby
	• Gay Hawkins	Clyde Lorick
	• Lonnie Winkler	Steven Scheid
		John D. Sease
		Frieda Snelgrove
		Jim Spence
<b>WEST COLUMBIA-CAYCE:</b>		
Brookland	• Mike McGuire	
	• Dale Sizemore	
Cayce	Stuart Ford	Betsy Crick
	• Jim Park	Collin Crick
		Martha Park
Mt. Hebron	• Julia Bedell	Emily Evans
	• Robert Bedell	
	• Brenda Hook	
	• Davis Hook	
	• Lois Pugh	
	• Ellen Smith	
	• Gene Trussell	
	• Mary Nell Trussell	
Platt Springs	• Flo Johnson	Betty Bradley
	• Bob Sargent	Carole Ready

Shiloh	• Tommy Glenn	Vera Bolin
Trinity	• Francis Hipp	Marie Stiles

<b>WINNSBORO:</b>		
Fairfield Circuit	• Joey Beckham	Marty Pickett
First, Winnsboro	• Barbara Dove	Paul Dove
Gordon Memorial/Greenbrier	• Larry Waters	Ron Smith

**FLORENCE DISTRICT**

<b>CADES:</b>		
Bethesda (Kingstree)	• Sherri McFadden	Jeannine McKnight
Cades-Cameron	Michelle Thompson	Sara Lawrence
Faith	• Rebecca Gamble	
Hebron-Cades	• Larry Owens	

<b>COWARD:</b>		
St. Paul-Coward	• James A. Lewis	Billy Carraway

<b>FLORENCE:</b>		
Central	• J.T. Brown	Betty Hester

	• Carl Camp	
	• Harry Glover	
	• Paula Hinson	
	Levi Nelson	
	• Clary Rawl	
	• Bob Wells	

Cumberland	• Joseph Heyward	Lonnie Davis
	• Dennis Sullen	

Highland Park	• Jo Johnson	Trena Edgerton
	• Jennifer Price	
	Mary Steindl	

Liberty Chapel-Friendship	• Maggie Moore	Rose Streett
	• Ray Streett	Heather Williams

Mars Bluff	• Annie Bailey	Denise Jackson
	Janice Eagleton	Margaree Kelly
		Idella Richardson
		Norris Sellers

Pisgah	• Jane Farmer	Theron DeWitt
	• Tom Holston	Melody Haigler

Quinby-Bethsaida	• Miriam Culberson	Cheryl Banicki
		Ruth Lee

St. Paul	• Virginia Baird	
	• Pat Willis	

Salem	• Dorothea Bailey	Laura Hope
Tabernacle-Dawsey	• Carl Sims	Martha Bird
	Rebecca Lane	

Wesley	• Doris Deas	
	• Alvenia Lee	

<b>GABLE:</b>		
Lewis Chapel-Zoar	• Terry Prescott	Carl Saunders
		Ronni Smith

<b>GREELEYVILLE:</b>		
Greeleyville-Lane	• Sam Clarkson	Larry Gilbert
Greeleyville Parish	• Roman Hilton	Deloris White
Mt. Vernon	• Wendell Brown	Shirlene Easler



<b>HEMINGWAY:</b>		
Ebenezer	• Vickie Brown	
First	• Mary Sutton	David Green
Good Hope	Brad Richardson	Mickey McClellan
Old Johnsonville	• Ray Hucks	Gerald Player
<b>JOHNSONVILLE:</b>		
Johnsonville	• Jim Carraway	Dale Strickland
Johnsonville Circuit	• Steve Altman	Fran Hall
<b>JORDAN:</b>		
Jordan	• Dorothy Phelps	Dorothy Turbeville
<b>KINGSTREE:</b>		
Elijah	• Amelia Fulton	Deloris Murphy
Friendship	• Mildred C. Cunningham	Josephine C. Nesmith
	• Mary S. Nesmith	
	• Laura Washington	
Jeremiah-Mt. Seal	• Edd Cunningham	Mark Cooper
		Reginald Cooper
Jerusalem-St. Luke	• Virlee Bradley	Ava Bradley
	• Sherrie Fulton	Cristean McClary
		Keshiea Scott
Kennedyville	• Mary Morris	Mattie McKnight
		Ora Wright
Kingtree	• Trudy Rice	Rosa Cherry
		Salley Jenkinson
Kingtree Circuit	• Myra Nuttall	
Kingtree East	• Wanda Chandler-Flowers	Tasia Stackhouse-Hudson
Mt. Zion	• Sharon D. Washington	Carolyn McCottry
	• Delores J. Giles	
St. Mary	• Wonderlyn Pinckney	Virginia Fulton
St. Michael	• Annie Chandler	Luester McCullough
St. Paul	• Genevieve Burgess	Richard Dukes
	• Mary White	
<b>LAKE CITY:</b>		
Lake City	• Greg Moore	Charles Kelley
		Mary Kelley
Lake City Circuit	• Melanie Dukes	Shyvonne Alford
	• Jackie Moore	Annette Brayboy
Lake Point	Shirley Burgess	Shantay Cooper
Mount Beulah	• Della Brown	Anthony Caldwell
Wesley Chapel	• Dorothy McClam	Emma C. Martin
	• Cheryl Hanna	
<b>LYNCHBURG:</b>		
Lynchburg Charge	Gayle Jans	Dora Jean Beasley
		Dennis Jans
Lynchburg Parish	• Mary Fortune	Frances Jackson
	• Bertha Scott	Sylvia Scott
		Geneva Williams
		Sarah Wilson
<b>MANNING:</b>		
Manning	• Betty Coffey	Gail Burris
	• Carolyn Coffey	Martha Jones
<b>MORRISVILLE</b>		
St. Paul	• Andria Morris-Thompson	Melissa McCloud

**NEW ZION:**  
New Zion • David Kerlin Bobby Gibbons  
Robert Pegram

**OLANTA:**  
Nazareth • Jessica Moore • Joyce Floyd

**PAMPLICO:**  
Bethlehem • Gayle Morgan Bennie Eaddy  
Pamplico • Joyce Porter Gerald Hicks

**PINEWOOD:**  
Pinewood • Tom Mitchel Mary Griffin

**SCRANTON:**  
Scranton-St. John • Julia Floyd Dianne Cole  
C.J. Hazeldon  
Mary Pearl Lee  
Pat Singletery

**SHILOH:**  
Asbury • Azilee Dickey  
Wilhelmenia Presley  
St. John • Sandra Nelson Annie Smith

**SUMMERTON:**  
Summerton • Gene Failmezger Dee Brown

**TIMMONSVILLE:**  
Mt. Zion • Delois Daniels • Denise McBride  
Pine Grove-Salem • Nita Tolson Mary Alice Bowles  
Daisy Hardee  
St. Luke • Madie Robinson Betty Brown  
Timmonsville Beverly Hyman

**TRIO:**  
Trio • Nancy Adams Cheryl Vareen

**TURBEVILLE**  
Turbeville • Linda Gray Jean Johnson

**UNION:**  
Union-Elim Charge • Rebecca Mixon

**GREENVILLE DISTRICT**

**EASLEY:**  
North Easley Charge John McCain Troy Cribb  
Henry Wilson

**FORK SHOALS**  
Lebanon • Becka Trieper • Larson Boyer  
Pisgah-Oak Hill • Lamar Gaines

**FOUNTAIN INN:**  
Trinity • Ralph Dove  
• Vickie Dove

**GRAY COURT:**  
Bramlett-Owings • Todd Crowder Terry Anderson  
Dials-Shiloh • Tommy Huffman Kenny Armstrong  
Kathy Coffman  
Diane Culbertson  
Patricia Paxton  
Justin Thompson  
Gray Court-Trinity Jane Conrath James Conrath  
Green Pond • Celeste Keely Jake Wood

**GREENVILLE:**

Aldersgate	<ul style="list-style-type: none"> <li>• Lauren Allread</li> <li>• Nancy Angster</li> <li>• Tom Angster</li> <li>• John Glover</li> <li>• Johanna Myers</li> </ul>	Daylene Altman
Berea Friendship	<ul style="list-style-type: none"> <li>• Dennis McCloud</li> </ul>	Tony Earnest
Bethel	<ul style="list-style-type: none"> <li>• Anthony Snyder</li> </ul>	Mildred Whisnant
Brandon	<ul style="list-style-type: none"> <li>• Larry Boyer</li> </ul>	Julie Maddox
Buncombe Street	<ul style="list-style-type: none"> <li>Doris Blazer</li> <li>• Janice Holliday</li> <li>• Rosemary Hughes</li> <li>• Han Lukker</li> <li>• Jane Lukker</li> <li>• Chris Malaska</li> <li>• Bill Mulligan</li> <li>• Mary Mulligan</li> <li>• Bill Pearson</li> <li>• Tanya Pearson</li> <li>John Redmond</li> <li>• Janet Williams</li> <li>• Roy Williams</li> </ul>	David Gaddy Charles Gentry Elaine Gentry
Christ	<ul style="list-style-type: none"> <li>Dick Ross</li> <li>Pam Ross</li> </ul>	Jean Dickson Mike Dickson
Disciples	<ul style="list-style-type: none"> <li>• Catherine Cuneo</li> </ul>	<ul style="list-style-type: none"> <li>Debby Balcer</li> <li>Mary Berry</li> <li>• Betty Stansell</li> <li>Cheryl Turner</li> <li>Erika Worthy</li> </ul>
Dunean	<ul style="list-style-type: none"> <li>• Emmy Curry</li> </ul>	Brenda Fowler
East Greenville	<ul style="list-style-type: none"> <li>• Myra Williams</li> </ul>	Linda Braggs Cynthia McCoy Avery Miller Elaine Mitchell Elaine Powers
Esperanza Mission		
Francis Asbury	<ul style="list-style-type: none"> <li>• Reb Coker</li> </ul>	Mel Coker
Greenville Parish	<ul style="list-style-type: none"> <li>• Judy Irby</li> <li>Joyce Mosely</li> </ul>	Brenda Mayfield Willie Mae Miller
John Wesley	<ul style="list-style-type: none"> <li>• Bobbie Burch</li> </ul>	
Laurens Road	<ul style="list-style-type: none"> <li>Linda Dillshaw</li> </ul>	Elaine Jennings
McBee Chapel-St. John	<ul style="list-style-type: none"> <li>Suzi Knebusch</li> </ul>	
Monaghan	<ul style="list-style-type: none"> <li>• Anne Morgan</li> </ul>	Sandra Phillips
Northside	<ul style="list-style-type: none"> <li>• Charles Simonton</li> </ul>	Olin Jones John Turner
Piedmont Park	<ul style="list-style-type: none"> <li>Beth Wilmer</li> </ul>	
St. Mark	<ul style="list-style-type: none"> <li>• Paul W. Russell, Sr.</li> </ul>	Thelma Mchaffey
St. Matthew	<ul style="list-style-type: none"> <li>• Charles Hughes</li> <li>• Beth Zweigoron</li> </ul>	L.C. Julian
St. Paul	<ul style="list-style-type: none"> <li>• Edward Pool</li> </ul>	Jean Jones
Salem	<ul style="list-style-type: none"> <li>• Horace Blassingame</li> </ul>	Ed Wood
South Greenville	<ul style="list-style-type: none"> <li>• Pauline Roubaud</li> </ul>	Regina Cephas Flora Ratliff Juanita Sullivan
Trinity	<ul style="list-style-type: none"> <li>• Gail Lazar</li> </ul>	Gay Atkinson

	• Lynn Paxton	Martha Harper Becky Ledbetter
<b>GREER:</b>		
Covenant	• Art Chacknes • Melinda Hensley • Allison Malloy • Janice Moore • Roy Moore	Kaite Graham Vinton Graham Pete Mancuso, Jr. Julie Roberts
Faith	• Jennifer Cheatham	Carroll Groce
Few's Chapel	• Maureen Birkett	Ben Few
Grace-Zoar	• Wayne Farmer	
Greer Circuit	• James Drummond • Mary Bennett	
Greenville Korean Mission		
Jackson Grove	James H. Knight	
Liberty Hill-Woods Chapel	• Carolyn Hamby	
Memorial	• Don Beige • Mike Henson	Marian Beige Ellen Henson
Mountain View	• Phillip Deal	Harriet Aaron Lois Coster Paul Seibert
Sharon	• Gene Snow	Dorothy DeYoung Allan Fowler Gayle Fowler Charyl Schroeder Ray Schroeder
Slater	Lib Burlington	Dave Catlin John Gunther
Victor	Jack Avery	Gwen Wall Richard Wall
<b>MAULDIN:</b>		
Mauldin	• Jan Campbell • Jerry Campbell • Ken Jones • Judy Kreger • Jo Nelson • Mike Stroman • Sylvia Watson	
<b>PIEDMONT:</b>		
Augusta Road	• Caroline Salmans	Ronna Brooks
Piedmont	Travis Holliday	
<b>SIMPSONVILLE:</b>		
Advent	• Kellie Alexander • Jennifer Braeunig • Jim Grayson • Don Plemons • Will Randall • Alice Spitzer • Barbara Ware • Barry Zachary	
Bethel-Ebenezer		Jim Doege Deborah Orvin Lance Robinson Vickie Back John Early
Hopewell	• Jessica Collins	
Simpsonville	• Clayton Easter	

	<ul style="list-style-type: none"> <li>• Peg Flack</li> <li>• Linda Latchaw</li> <li>• Scott Latchaw</li> </ul>	
<b>TAYLORS:</b>		
Lee Road	<ul style="list-style-type: none"> <li>• Steve Magahee</li> <li>• Carlie Stevens</li> </ul>	Jim Gilliam Rhonda Gilliam
St. Mark	<ul style="list-style-type: none"> <li>• Faurtina Mills</li> </ul>	Deborah McGowan
St. Matthew	<ul style="list-style-type: none"> <li>• Winifred Simpson</li> </ul>	Carol Allen
<b>TRAVELERS REST:</b>		
North Greenville	<ul style="list-style-type: none"> <li>• Effie Simpson</li> </ul>	Harvey Choplin
Travelers Rest	<ul style="list-style-type: none"> <li>• Eddie Strange</li> </ul>	
<b>WOODRUFF:</b>		
Emma Gray	<ul style="list-style-type: none"> <li>• Judy Haynes</li> </ul>	Bill Black
Grace	<ul style="list-style-type: none"> <li>Audrey Wallace</li> <li>James Wallace</li> </ul>	

**GREENWOOD DISTRICT**

<b>BATESBURG:</b>		
St. John's	<ul style="list-style-type: none"> <li>• Charles Adams</li> </ul>	Joe Brown
<b>BELVEDERE:</b>		
Belvedere	<ul style="list-style-type: none"> <li>• Joaun Hill</li> </ul>	Brenda Bruner Pat Ochiltree
<b>CLINTON:</b>		
Broad Street	<ul style="list-style-type: none"> <li>• John Bolt</li> <li>• Mary Bolt</li> </ul>	Gail Higdon Mary Jean Timmerman
<b>EDGEFIELD:</b>		
Edgefield	<ul style="list-style-type: none"> <li>• Tony Watson</li> </ul>	Beth Cali Elaine Parker Julie Wilkes
<b>GRANITEVILLE:</b>		
St. John-Warrenville	<ul style="list-style-type: none"> <li>Ann Efird</li> <li>• David Salter</li> </ul>	Lenwood Burkhalter • Levi Cameron
<b>GREENWOOD:</b>		
Aldersgate	<ul style="list-style-type: none"> <li>Lorene Hicks</li> </ul>	
Bethlehem	<ul style="list-style-type: none"> <li>• Dick Madden</li> </ul>	
Branch Hill-Martha's Chapel	<ul style="list-style-type: none"> <li>• Rebecca Etheredge</li> </ul>	• Lalorie Perkins
Cokesbury-Hodges	<ul style="list-style-type: none"> <li>• Jennifer Holland</li> </ul>	David Frady
Ebenezer	<ul style="list-style-type: none"> <li>Heather Evans</li> </ul>	Archie Beauford
Greenwood-Ninety Six	<ul style="list-style-type: none"> <li>• Willie McLaughlin</li> </ul>	Terry Hawkins, Sr.
Lowell Street	<ul style="list-style-type: none"> <li>• George Williams</li> </ul>	Vicky Waters
Lupo Memorial	<ul style="list-style-type: none"> <li>Pam Jones</li> </ul>	Sam Jones
Main Street	<ul style="list-style-type: none"> <li>• Kit Adkins</li> <li>• Marilyn Murphy</li> <li>• Howard Thomes</li> <li>• Glenn Williams</li> </ul>	Mary Lynn Polk
Mathews-Harris	<ul style="list-style-type: none"> <li>Jesse Nance</li> </ul>	Jo Ann Stone
Mt. Carmel	<ul style="list-style-type: none"> <li>• Susan McLaughlin</li> </ul>	Glenda Hilley
Mt. Lebanon-Kinards	<ul style="list-style-type: none"> <li>• Jo Ann Burroughs</li> </ul>	Robert Hawkins
Panola	<ul style="list-style-type: none"> <li>• Dennis Beauford</li> </ul>	Tommy Donn
Rehoboth	<ul style="list-style-type: none"> <li>• Bill Rambo, III</li> </ul>	Sandra Dominick Barbara Rambo
St. Mark	<ul style="list-style-type: none"> <li>• Dodie Conley</li> </ul>	Tracey Burke

	<ul style="list-style-type: none"> <li>• Jim Conley</li> <li>• Conrad Leo</li> <li>• Bud Search</li> <li>• Cathy Trevino</li> </ul>	Brian Waldrep
Tranquil		
Troy	<ul style="list-style-type: none"> <li>• John Ridlehoover</li> <li>• Ronnie Fox</li> </ul>	Bill Turner Pat Fox
<b>JOANNA:</b>		
Epworth-Springdale	Richard Finley	Judy Weaver
<b>JOHNSTON:</b>		
Johnston-Harmony	<ul style="list-style-type: none"> <li>• Lynda Edwards</li> <li>• Deborah Harrison</li> </ul>	
<b>KINARDS:</b>		
Hopewell-Sharon Charge	Stewart Brown	Kevin Moore
<b>LANGLEY:</b>		
Langley-Bath-Capers Chapel	•Connell Scott	Carl Insley Mary Ann Scott
<b>LAURENS:</b>		
Central-Sandy Springs	Carolyn Owens	Loree Hayes
First	<ul style="list-style-type: none"> <li>• Jim Moore</li> <li>• Smith Patterson</li> <li>• Don Taylor</li> </ul>	Jane Stroud Joanne Thomason Robert Dominick
St. James		
<b>LEESVILLE:</b>		
Leesville	<ul style="list-style-type: none"> <li>• Jack Heape</li> </ul>	Azalea Heape Nancy Howell Robert Howell
<b>McCORMICK</b>		
McCormick	<ul style="list-style-type: none"> <li>• Phil Bailey</li> <li>• Mary Thompson</li> <li>• J.C. Brown</li> </ul>	Gail Nordike Madeleine Toland Neil Crapse Nan Goff
Plum Branch Charge		
<b>NEWBERRY</b>		
Central	<ul style="list-style-type: none"> <li>• Trish MacDonald</li> <li>• Harriet Rucker</li> <li>• Phill Ruff</li> </ul>	Carol Dukes Rick McCutcheon
Epting Memorial-Lebanon		
Greenwood District		
Hispanic Ministry		
Lewis Memorial	<ul style="list-style-type: none"> <li>• George Burk</li> <li>• Andrew Shealy</li> </ul>	Ellen Calloway Chris Johnson Lewis Lee
O'Neal Street-Ebenezer		
Trinity-New Chapel	Bryan Jeffcoat	Joe Lake Grady Senn
<b>NINETY SIX:</b>		
Cambridge	<ul style="list-style-type: none"> <li>• Harold Forister</li> <li>• Tony Lark</li> <li>• Sarah Deal</li> </ul>	• Rayne Adams Hamadi Thompson Laurie Morris
Mount Carmel		
St. Paul		
<b>NORTH AUGUSTA:</b>		
Grace	<ul style="list-style-type: none"> <li>• Annette Crawford</li> <li>• Pete Crawford</li> <li>• Jim Fernstrom</li> <li>• Sharon Fernstrom</li> <li>• Betty Wilson</li> <li>• Bruce Wilson</li> </ul>	Clarence Jeter Mark Phifer Henry Smith Sherry Smith
<b>POMARIA:</b>		
Mt. Pleasant	<ul style="list-style-type: none"> <li>• Susan Leitzsey</li> </ul>	Wanda Brewington

Pomaria Charge	• Judy Amick	Barbara Lindler Marie Wicker
<b>PROSPERITY:</b> Wightman	• Kirk Atwood • Sandy Horne	
Zion	• Terry Fellers	Toni Taylor
<b>RIDGE SPRING:</b> Ridge Spring Charge	• Russell Hughes	
<b>SALUDA:</b> Bethany-Zoar	• James Guy Sample	Clara Riley
Bethlehem-Gassaway	• Karen Hightower	
Butler-Shiloh		
Emory-Nazareth	• Della Kirkland	Ann Shealy
St. Paul	• Mary Ann Bayer	Dan Guy
<b>TRENTON:</b> Trenton-McKendree	• Pam Cook	Angelyn Dorn
<b>VAUCLUSE:</b> Pentecost-Vaucluse	Mike Sheehan	Nell Eubanks Kay Kitchens
<b>WARE SHOALS:</b> Mt. Bethel-Kings Chapel	Charles Sullivan	Wayne Fricks Patty Woody
Ware Shoals-Harmony	• Judy Dorn	
<b>WATERLOO:</b> Soule Chapel	• Codie Quarles	Martha Anne Arant
Waterloo	• Chris Dawson	Nancy Deloach
<b>HARTSVILLE DISTRICT</b>		
<b>BETHUNE:</b> Bethune	• Baron McCaskill	Carl Graham
<b>BISHOPVILLE:</b> Bethlehem	• Cindy DesChamps	Fena McDaniel
Bishopville Circuit	• Herbert Brisbon	
Hebron	• BeBe Beasley • Shannan Wilkes	
Mechanicsville	• Amanda Slater	Deborah Richardson Clyde Wilson
Mt. Zion	• Gwendolyn Moses	Minnie Harris
St. Matthew Circuit	• Jill Kelley	Jay Hazen
<b>CAMDEN:</b> Camden First	• Elizabeth Streeter	• Patricia Solomon
East Camden	• Jacqueline Greene-Stuckey • Jacqueline Canty	Jimmy Ellis Eunice Stukes
Good Hope Wesley Chapel	• Albert Davis	Linda Hall Johnny Johnson Derrick Stanley
Lyttleton Street	• Emily Best Jean Broom	Carolyn Brown Dan Lovett
St. Paul	• Sandra E. Gibson	• Janet Potts
West Camden	• Dorothy Kirkland	Betty J. Thomas
<b>CHERAW:</b> Cheraw Parish	• Patsy Harrington	Veverlyn Watson-Smith

First Church	• Gailya Wilson	Penny Quick Sammy Quick Jerry Turner
Mt. Olivet-Pleasant Grove Wilkes Chapel-Bethesda	• Steve Chewning • Polly Crowley	Ron Johnson
<b>CHESTERFIELD:</b> Chesterfield Parish Shiloh St. Paul Zoar	• Nona Hubbard • Deborah Williams • Bobby Griffith • Linda Richardson	Retha Mae Thomas Sylvia Huggins Bill Stubbs Leah Crawford
<b>DARLINGTON:</b> Indian Branch-Epworth New Providence St. James St. John-Wesley Chapel Shiloh Trinity West Darlington	Dottie Rogers • Cleveland Jordan • Debra Williams • Jeanette Lunn • Tara Mingo • Phyllis Sheldon Stephen Threatt	Joyce Miles William Dubose, Jr. Andrena Pooler Suzette Jackson • James McAllister  Cora Taylor
<b>HARTSVILLE:</b> Bethlehem-Prospect  Centenary-Kingsville Kellybell-Sandy Bluff Mt. Beulah-New Hope  New Market-Tabernacle St. Luke  Twitty Wesley	• Jerry Byrd  • Maureen Thomas • Elouise Edwards • Brenda Blakney • Melinda Brown • Jerry Dalton • Belinda Copeland • Jack Josey • Fred Lynn • Lloyd Williams  • Judy Jacobs • Carol Stackhouse-Hall	Robert Everett Mickey Mixon Kitty Patterson  Charles Sowell, Jr.  James Grooms James L. Crowe Andrea Powell  Ruth Iseman Kathy Luther Howard Tucker
<b>JEFFERSON:</b> Jefferson Charge Jefferson Parish	• Dwight Johnson • Pamela Hough	Chuck Hartman Diane Kennedy Rosea Miller Gerald Watson
<b>LAMAR:</b> Lamar Lamar Circuit Lamar-Ebenezer	• Gordon Brown • Tina Rowell • Inez Lee	Fran Knotts Bob Reid Paula Mack-Days Brindle Segars Lillie Stephenson
<b>LUGOFF:</b> Lugoff Parish  St. John's  Unity	• Freda Murphy-Belton  Millie Bryant Cindi Mulder • Barbara Harris	Akili Harris Barbara White Don Nixon  Traci Dixon
<b>LYDIA:</b> Wesley Chapel	• Geneva Jones	• Wiley Alexander



**McBEE:**

McBee Charge  
Union

- Judy Sullivan
- Frankie Gaskins

Patsy Ann Sowell  
Kathryn Morrison

**OSWEGO:**

Bethel  
Oswego Circuit

- Betsy Ridgeway
- Jacob McLeod  
Selena Smith

Ronny Rentz  
• Dyron Anderson

**PAGELAND:**

Oro  
Pageland  
Salem  
Zion-Zoar Charge

- Gail Shine
- Vicky Bray
- Warren Rivers
- Kathy Phifer

Gloria Myers  
• Walt Bray  
Betty Lockhart  
Sherry Thomas

**REMBERT:**

Rembert-St. John

- Kenion Melvin

Lucie Hancock

**RUBY:**

Bethel-Ebenezer  
Friendship-Mt. Croghan

Richard Rhynes  
Carolyn Mace

Paul Laney

**SUMTER:**

Aldersgate

- David Becker
- Emily Becker
- Marty Hendrix

Kevin Vannoy  
Jim Wilkinson

Dalzell  
Emmanuel-Mt. Zion  
North Sumter

- Sandi Edens
- Frances D. Hill
- Jacob P. White

Ray Mills  
• Ruby Williams  
Johnny Cook  
Betty Durant  
Carola Montgomery  
Valarie Pryor  
Patricia Scott  
Jordan White  
Bettie Wicks  
Nancy Wilson

St. James  
St. John  
St. Mark  
St. Mark's  
Trinity

- Andrea P. Johnson
- Curtis Jones
- Gwendolyn T. White
- Mary Bailes
- Max Jackson
- Anne Walker

Mary A. Johnson  
Laura LeGrand

**MARION DISTRICT****ANDREWS:**

Trinity

- Ann Blakely
- Bonnie Skipper

Susan Tanner  
Katie Timmons

**AYNOR:**

Aynor

- Beth Davis
- Sara Whitner
- Carolyn Thomas
- Debra Smith

Charles Dawsey

Pisgah  
Rehoboth-Zoan

June Martin  
Randy Fowler  
Billy Strickland

**BENNETTSVILLE:**

Bennettsville Circuit  
Bennettsville Parish

- Larry Littlejohn
- Sue Malachi

Flora Lovely  
Sandra Stubbs

Christ-Antioch	• Tracy Lee	
	• Dianne Stanton	
First, Bennettsville	• Fran Lewis	Hubert Meggs
	• Virginia Williamson	
Marlboro Charge	• Vivian Lee	
Marlboro Circuit	• James Caulder	Charles Perdue
Shiloh - Smyrna	• Joyce Miles	Susan Reed
St. Michael	• Alnette Oliver	Bobby Stanton
Trinity	• Gloria P. Cook	Michael Toms
<b>BLLENHEIM:</b>		
Parnassus	• Ottie Caulder	
<b>CLIO:</b>		
Asbury-Clio	• Dorothy Lloyd	Ronnie Smith
Trinity (Clio)-Berea (McColl)	Griffin Driggers	Debbie Polston
<b>CONWAY:</b>		
Antioch-New El Bethel	Cyn Cannon	Linda Gregory
Brown Swamp	• Jerry Richardson	
Centenary	• Bob Elwood	Don Knight
Conway First	• Wilmarie Boatwright	Linda Locklair
	• Jennings B. Stilther	Margaret Ann Vaught
	• Amelia Wood	
Joseph B. Bethea	• Gloria Robinson-Cooper	
Poplar-Salem	• J.D. Johnson	
Trinity	• Brenda Murphy	Lib Pearce
	• Don Murphy	Randy Pearce
	• Jerry Sanders	
Union	• Marsha Cribb	
<b>DILLON:</b>		
Dillon Parish	• Lynn Bowman	
Little Rock Parish	Sherry McNeil	Mary Mack
		Denise Whittington
Main Street	• Steve Jacobs	Chris Harris
	• Robin Thompson	
Oakland-Manning Chapel	Watson Bethea	Cody Thompkins
		Janice Webster
		Nancy Whittington
<b>GEORGETOWN:</b>		
Duncan Memorial	• Dwight Ford	Rick Richardson
	• Paula Ford	Janet Rockety
Herbert Memorial	• Ruthie Dugan	Dorothy Essex
		Bubba Ferdon
Oak Grove-Sampit	Kay Franks	• Vergie Howard
Wayne-Bethel	• Becky Green	Sondra Morris
		Helen Smith
<b>LAKE VIEW:</b>		
Hopewell	Terry L. Thompson	Terry G. Thompson
Lake View Charge	• Pat Laird	Laura Britt
<b>LATTA:</b>		
Latta Charge	• Leval Williams	• Trudy Drawhorn
Latta-Mt. Andrew	• Henry Brunson	Theo Lane
<b>LITTLE RIVER:</b>		
Little River	• Dan Moore	Joe Kerwood

Wampee	• Marianne Schuler	Gerry Lotz
<b>LONGS:</b> Ebenezer	Donna Kropidowski	
<b>LORIS:</b> Camp Swamp		
Loris First	Lewis Hardee	Jerry Dalton
<b>MARION:</b> Centenary-Central	Fred Riales	Rick Hoover David Lovell
First, Marion	• Harold Tanner • Helen Tanner	Gordon Hopper Louise Harper Barbara Ann Newell Martha Parker
Marion Parish	• Walter James	Jenete Rogers
Shiloh	• Miriam Herlong	Leigh Anne Cribb
<b>McCOLL:</b> Main Street-Pine Grove	• Ann Pearce	Earl Hood
<b>MULLINS:</b> Center-Nichols-Tranquil	• Jennie Elliott	Lana Allread
Macedonia-Pleasant Hill	Hazel Grainger Bob List • Rita Thomas	Ann Owens Henny Rogers Shirley Rogers Bobby Sellars David Stone
Mullins Charge	• Eileen Burke	Claudette Parker
<b>MURRELLS INLET:</b> Belin Memorial	• Bill Barber • Liz Barber • Jack Boyd • Linda Boyd • Charles Howard • Joan Howard • Jerry Payne • Susan Payne	
Brookgreen	• Lucille Myers	Sonya Gary-Heyward Shirley Wiggins
<b>MYRTLE BEACH:</b> Christ	• Joan Matejcek • Jordan Matejcek • Jim Robertson • Judy Robertson	Larry Himes Patsy Himes
Myrtle Beach First	• Jean Clemmons • Beth Ervin Harry Gardner Lynn Pierce-Gardner	
Socastee	• Maria Shuler • Sara Todd Willa Wren • John Beckham • Annette Pollard	Kevin Harrell
<b>NICHOLS:</b> Floyds	Donna Causey	
<b>NORTH MYRTLE BEACH:</b> Trinity	• Tera Ann Galloway • Chuck Sicheloff	• Catherine Smith

**PAWLEYS ISLAND**

St. Paul's Waccamaw

- Harry Cagle
- Garvin Gilley
- Betty Moss McGuirt

• Jean Elmore

**SURFSIDE BEACH:**

Surfside

- Arthur Chamberlain
- Jane Chamberlain
- Ed Curlee
- Alan Vereen
- Gail Vereen

Vicki Curlee  
 Mark Fanus  
 Shirley Fanus  
 Delores Parsons  
 Fred Parsons

**TATUM:**

Tatum Parish

- Ann Lowrance

Randy Woodberry

**ORANGEBURG DISTRICT**

**AIKEN:**

Charles Wesley  
St. John's

- Margie Cansler
- Jewell Eanes
- Jim Eanes
- Dennis Fish
- Wellford T. "Sonny" Goldston
- Catherine Nance
- Al Snell
- Cindy Snell
- Donna Walker

Janelle Connelly  
 Bill Aiken  
 Brenda Aiken  
 Ron Jernigan

Trinity

- Barbara Calkins
- William Calkins

Wesley

- Wanda Tutt

Ellese Murrell

**BAMBERG:**

Bamberg Circuit  
Claffin  
Main Street  
Mount Carmel  
Trinity-Pleasant Hill

- Carstina Lebby
- Mattie Murdock
- Randall Jones
- Isabella Crosby
- June Carter
- Rudy Gwaltney
- Patsy Whitaker

Eva Manigault  
  
 Ethel Tyler  
 Rosemary Sanders

**BARNWELL:**

Barnwell Charge

- Clarence Jones

Judith Jones

**BOWMAN:**

Bowman Charge  
New Covenant

- John Shuler
- Stephon Void

Andrea Matthews  
Levi Stephens

Pineville-St. Stephen

- Cleveland Hodges

**BRANCHVILLE:**

Branchville

- Sandy Blackmon

Meri Blackman

**CAMERON:**

Cameron

- Moss Perrow, Jr.

Buddy Keller

**COPE:**

Canaan  
Edisto Charge  
Edisto Fork

- Tanisha Mack
- Fletcher Riley, Jr.
- Candice Elliott
- Donnie Frazier
- James Salley
- Ruthie Sharperson

Shelia Holman  
 Paul Noonan  
 Jerry Sims

**DENMARK:**

Bethel Park

- Mary Rivers

Fleetwood Stokes, Sr.

Franklin	• Curtis Tyler	Mable Wright
Orange Grove	• Gwendolyn Folk	Eugene Dowling
<b>ELLOREE:</b>		
Elloree	• Jeff Cila	
	• Judy Lambert	
<b>EUTAWVILLE:</b>		
Eutawville	• Ray Ardis	• Tom Coggins
Silas	• Tesha Taylor	Minnie Bonaparte
Target-Grizim Charge	• Larry Marchant	Billy Carter
<b>HOLLY HILL:</b>		
Holly Hill	• Louis Burch	J.L. Parler
<b>JACKSON:</b>		
Jackson	• Chris Goodman	Bill Dennis
<b>LIVINGSTON:</b>		
Livingston-Pine Hill	• Ira Jeffcoat	Lillian Jeffcoat
<b>NEESES:</b>		
Rocky Swamp		
<b>NEW ELLENTON:</b>		
St. Paul	• Sandy Webb	Audrey Osteen
<b>NORTH:</b>		
Orange Circuit	• Trudy Robinson	Lisa Livingston
St. Mark	• Willie Mae Johnson	Evelyn Sims
Trinity-Limestone		Etta Trussell
<b>NORWAY:</b>		
New Beginning	• Lorraine Peeples	Connie Jackson
Norway	• Scheral Fanning	
<b>OLAR:</b>		
Olar	James Kearse, Jr.	Herman Brown Elva Huggins
<b>ORANGEBURG:</b>		
Cedar Grove-Forest Chapel	• Belivia Boyd	Gregory Wideman
New Light	• Barbara Johnson	Joeis Pough
North Orangeburg	• Mary A. Jenkins	Bassey Eyo
	• Ruth Tate	Herbert C. Johnson
	• Earline Ulmer	Doris Johnson-Felder
Orangeburg Circuit	• ReTena G. Reed	Annie Davis Dannie Mays
St. Andrews	• George T. Kerr, III	
	• Dorothy Smoak	
St. Paul's	• Bob Bates	Shirley Dibble Harvey Williamson
Trinity	• Athaniel Badger	Henry Robinson
	• Grace Salters	
<b>PELION:</b>		
Pelion-Sharon	• Doug McLean	Starr Corley Chuck Craft Faye McCarthy
Bethel	• Duane Senf	Bob Brown Robert Scarborough
<b>PROVIDENCE:</b>		
Providence	• Lucia Shuler Hill	Mike Kullenberg Larry Shuler
<b>ROWESVILLE:</b>		
Rowesville Charge	John Fairey	Dwight Horton

Rowesville Parish	<ul style="list-style-type: none"> <li>• Newton Wannamaker</li> <li>• Lewis Mims</li> </ul>	Marlene Simpson Paulette Ransom Rose Carson
<b>ST. MATTHEWS:</b> Calhoun Charge St. Matthews Charge St. Paul	<ul style="list-style-type: none"> <li>• Osbourne Inabinet</li> <li>• Nancy Shirley</li> <li>• Maxine Hagmann</li> </ul>	Monty Felix Sonny Shirley Patrick F. Gilmore Becky Turbeville
<b>SALLEY:</b> Clinton	<ul style="list-style-type: none"> <li>• Dee Young</li> </ul>	Nell Brazil
<b>SANDY RUN:</b> Beulah	<ul style="list-style-type: none"> <li>• Sheila Shanklin</li> <li>• Hilda Wynn</li> </ul>	Sandra Pees
<b>SPRINGFIELD:</b> Springfield Charge		
<b>SWANSEA:</b> Calvary-Oak Grove Swansea	<ul style="list-style-type: none"> <li>• Sammy Fogle</li> <li>• Sylvia Lucas</li> </ul>	James Saylor
<b>WAGENER:</b> Wagener	<ul style="list-style-type: none"> <li>• Cary Lyndon</li> </ul>	
<b>WILLISTON:</b> Williston	<ul style="list-style-type: none"> <li>• Deborah Edwards</li> </ul>	
<b>ROCK HILL DISTRICT</b>		
<b>CHESTER:</b> Bethel-Armenia Chester Circuit  Wesley Memorial	<ul style="list-style-type: none"> <li>• Jackie Roberts</li> <li>• Jane Ellen Cameron</li> <li>• Myra Woods</li> <li>• Kelly Sullivan</li> </ul>	Jack Cabrey  Teresa Williford
<b>CLOVER:</b> Clover Parish First, Clover	<ul style="list-style-type: none"> <li>• Dianne Watson</li> <li>• Marilyn Cain</li> <li>• Wade Shores</li> <li>• Suzanne Thompson</li> </ul>	Frances Bratton Dave Edwards
<b>FORT LAWN:</b> Fort Lawn-Van Wyck	<ul style="list-style-type: none"> <li>• Kip Awbrey</li> </ul>	Wendy Bellavance
<b>FORT MILL</b> Belair-Osceola  Grace Philadelphia Pleasant Hill  St. John's	<ul style="list-style-type: none"> <li>• Floy Ervin</li> <li>• Dave Wiltsie</li> <li>• Anna Jenson</li> <li>• Linda Honeycutt</li> <li>• Jack Joplin</li> <li>• Bill Davies</li> <li>• Ellie Davies</li> </ul>	JoAnn Burt  Jerry Newlon Rhonda Jacobson Fran Mauney John Robertson Trudie Heemsoth
<b>GREAT FALLS:</b> Mt. Dearborn-Heath Chapel	<ul style="list-style-type: none"> <li>• Dana Greenleaf</li> </ul>	Alison Howe
<b>HICKORY GROVE:</b> Hickory Grove Charge	<ul style="list-style-type: none"> <li>• Jan Myers</li> <li>• Sandy Warren</li> </ul>	Karen Murphy
<b>KERSHAW:</b> Kershaw Charge	<ul style="list-style-type: none"> <li>• Alvin Bowers</li> </ul>	

<b>LAKE WILEY:</b>		
Good Samaritan	Matt Howard	Bert Harrell
<b>LANCASTER:</b>		
Bethel	Mike Rorie	Melba Blackmon Freida Murphy Kathy Rorie
Camp Creek-Bethesda	• Tony Cunningham	Nina Mielke
Church of the Good Shepherd-Trinity	• Lynda Hill	Oneida Grier Bunny King
First Church	• Travis Berry • Michael Clancy	
Grace	• Cecilia Davis	• Kathy Hardin Curtis Threatt
Hopewell	• Robert Steer	Kim Blackman Laura Outen
Lynnwood	Claire Quinton	
St. Luke-Salem	• Roberta Blackmon • Genie Bowers	Rudy Carter Mike Truesdale
Tabernacle	• Sam Courtney	Francis Brewington
Zion	• Doreen Cato • Emily Salisbury • Tom Salisbury	Carolyn Massey
<b>RICHBURG:</b>		
Mount Prospect-Ebenezer	Lee Thornton	Rebecca Garris
Richburg-Pleasant Grove	Roxann James Jim Sanders	
<b>ROCK HILL:</b>		
Adnah	• Jim Goins	Bobbie Phillips
Aldersgate	• Bill Click	Al Quarles
Antioch	• Lynne Chandler	
Bethel-Philadelphia	• Wayne Sandifer	
Catawba-El Bethel	• Lila Williams	Sandra Pait • Eva Williamson
Cornerstone-Epworth	• Vicky Knox • Jim Smith	
Friendship-Heath Memorial	• Lynne Tyner	• Richard Tyner
India Hook	• April Buddin • Kathy Collier	
Mount Holly	• Beverly Ellis • Mary Ruth Farthing • Betty Simpson	
Rock Hill Central Charge	• Katie Hinton-Kirk	John Kirkland
Rock Hill South Charge	• Jerry Duhnam	Tim Howze
St. John's	• Eddie Knox • Sylvia Knox • David Lyon • Dodie Miller • Mel Miller • Lacy Ngo • Lauren Reinhardt	Lloyd Case Vickey Dodge Diane Duncan Nelson Wright
Woodland	• Bob James • Linda James • Jim Keistler	Lucy Cate Jerry Underwood

**SHARON:**

Western York Charge

- Linda McAfee
- Joe Wix

Larry Cresswell  
Terri Gerhard  
Ann Latham  
Hazel Montgomery  
Jackie Wallace

**YORK:**

Kings Mountain Chapel-St. Paul

- Cathy Bratton
- Jean Thomas

Trinity

- Bud Jones
- Suzanne Jones

Pat Childers  
Ellen Jones  
Kenny Jones

York-St. James Charge

- Barry Williams

Latanya Williams

**SPARTANBURG DISTRICT****BLACKSBURG:**

Blacksburg Charge

- Nancy Roark

Byron Cheek

**BOILING SPRINGS:**

New Beginnings

- Jay Harding
- Julie Harding

**BUFFALO:**

Buffalo

- Cindy Towery

**CAMPOBELLO:**

Campebello

Debbie Parker

**CHESNEE:**

Chesnee-Fingerville

- Jean Hines

Gail Owens  
James Johnson

Friends in Christ

- Sylvia Landrum

- Ella Mae Colbert
- Mildred Tillerson

**COWPENS:**

Cowpens Charge

Stanley Goode

Pearson Cooper  
Bill Jacquwasky  
Doris Jacquwasky

**CROSS ANCHOR:**

Cross Anchor Charge

Stanley Stribling

Ann Baker

Golightly-Tabernacle

**DUNCAN:**

Duncan-Startex-Loree

- Earline Powell

**ENOREE:**

Trinity-Enoree-Patterson Chapel

- Billy Martin

Hubert Waldrep

**GAFFNEY:**

Buford Street

- Andy Dunn
- Mary Mosteller

Bill Crotzer  
Joyce Dunn  
Chris Reinbold

Dunton

- Rufus Foster

Herbmenia Gardner

Limestone Street

Linda Schaub

Mesopotamia-Asbury

- Nancy Lee

Nancy McAloney  
Joan McCullough

Trinity

Brooks Allison

Ben Steagall

**GRAMLING:**

Gramling

- Katie Woodfin

Catherine Gramling

**INMAN:**

Aldersgate

- Laurie Everhart

Joe Everhart



Inman	• Vickie McCartha	Ralph Justice
<b>JONESVILLE:</b>		
Jonesville-New Hope	Al Seaburg	
Kelton Charge	• Ruby Pollard	Pam Cavender
<b>LANDRUM:</b>		
Jacksons Grove	• Hugh Mathis	Jo Anne Quatannens Stephen Quatannens
Landrum	• Jay King	
Liberty	• John Loving	
<b>LOCKHART:</b>		
Lockhart-Wesley Chapel	• Sammy Webber	Stan Eves
<b>LYMAN:</b>		
Lyman	• Rick Hammett • Frank Hyatt	
<b>PACOLET:</b>		
Pacolet-White Stone	• Sam Johnson	Jeannie Johnson
<b>PACOLET MILLS:</b>		
Montgomery Memorial	• Edward Enlow	George Gentry Billy Gossett
<b>ROEBUCK:</b>		
Walnut Grove	• Flo Nodine	
<b>SPARTANBURG:</b>		
Beaumont	Barbara Coates	Myra Tisdale
Ben Avon-Roebuck	Connie Brewer	
Bethel	• Art Hartzog • Jean Hartzog • Charles Hudson • Shirley Hudson • R. Phillip Stone	Nancy Robertson Wallace Robertson
Cannon's Camp Ground	Darlene Killian • Tracy Keller	
Central	• Ruth Lesesne • Robert Mitchell	Janet Wilson David Wood
Cherokee Springs-Liberty		Orr Cromer Sue Owens
Church of the Covenant	• David Sanders	Sam Gaddis Gene Simpson
El Bethel	• Tommy Hill	Lavonia Hill
Fairmont	Ron Kirtsey	
Gravelly Memorial	• Eddie Williams	
Reidville Road	• Doug Nissley	Kathy Bartholomew
Silver Hill Memorial	• Welborn Hilton • Kenneth Whitesides	
Skylyn-Arcadia	• Ruth Henry	Marge McBride Kay Shockley
Spartanburg Parish	• Annie Crocker	Margie Scott Eunice White
St. James	• Dianne Cornett • Eleanore Cox	Johnny Woofter Richard Woofter
St. Luke	• Bill Reames	
St. Paul	• Linda Fansher • Ted Fansher • Jerry Jackson	

Trinity	<ul style="list-style-type: none"> <li>• Shirley Blaes</li> <li>• Ralph Prickett</li> <li>• Steve Whitaker</li> </ul>	Melvin Medlock Jacqueline Timms
<b>UNION:</b>		
Bogansville	<ul style="list-style-type: none"> <li>• Joan Stevens</li> </ul>	
Grace	<ul style="list-style-type: none"> <li>• Buddy Wilkes</li> <li>• Jane Wilkes</li> </ul>	
Sardis		
Union Charge	<ul style="list-style-type: none"> <li>• Ronnie Lybrand</li> </ul>	George Ashmore Vaunita Ashmore Kathy Stepp
Unity	<ul style="list-style-type: none"> <li>• Barbara Holley</li> </ul>	
<b>WELLFORD:</b>		
Immanuel	Lib Penland	
<b>WHITMIRE:</b>		
Whitmire-Carlisle	Daisy Smith	Jesse Baker
<b>WALTERBORO DISTRICT</b>		
<b>ALLENDALE:</b>		
Allendale	<ul style="list-style-type: none"> <li>• Shelly Thomas</li> </ul>	Kathy Tharin Dick Thomas
Central Circuit	<ul style="list-style-type: none"> <li>• William Cave</li> <li>• Victorine Cooper</li> <li>• Gertrude Tyler</li> </ul>	Mary Fredrick
<b>BEAUFORT:</b>		
Beaufort Circuit	<ul style="list-style-type: none"> <li>• Alicia Little</li> </ul>	Norma Burkett
Carteret Street	<ul style="list-style-type: none"> <li>• Gary Ayers</li> <li>• Dick Hoagland</li> <li>• Merle Hoagland</li> </ul>	Sandra Simmons
Fisher Chapel-St. Stephen	<ul style="list-style-type: none"> <li>• Joyce Leavell</li> </ul>	Helen Shuler Yvette Smith
Port Royal	<ul style="list-style-type: none"> <li>• John Wells</li> </ul>	Delane Wells
Waters Edge	<ul style="list-style-type: none"> <li>• John Webster</li> </ul>	Carol Webster
Wesley	<ul style="list-style-type: none"> <li>• Frances McCollough</li> </ul>	Ruby Johnson
<b>COTTAGEVILLE:</b>		
Cottageville Charge	<ul style="list-style-type: none"> <li>• Benita Free</li> </ul>	Wallace Addison
Jericho	<ul style="list-style-type: none"> <li>• Jacqueline Ford</li> </ul>	Charles Fishburne
Macedonia-Wesley Grove	<ul style="list-style-type: none"> <li>• Eartha Pinckney</li> </ul>	• Lula Smalls
<b>DORCHESTER:</b>		
Dorchester Circuit	<ul style="list-style-type: none"> <li>• Kathy Breitreutz</li> <li>• Mary Lou Cockcroft</li> </ul>	
Dorchester Parish	<ul style="list-style-type: none"> <li>• Dorothy Brown</li> </ul>	
<b>EHRHARDT:</b>		
Ebenezer-Rizer's Chapel	<ul style="list-style-type: none"> <li>• Evelyn Ford</li> </ul>	Brenda Spellman
Ehrhardt	<ul style="list-style-type: none"> <li>• Rebecca King</li> </ul>	
Friendship-St. Luke	<ul style="list-style-type: none"> <li>• LaTasha Smart</li> </ul>	Erica Boatright Erica Glover
<b>HAMPTON:</b>		
Estill-Black Swamp	<ul style="list-style-type: none"> <li>• Evelyn Griner</li> </ul>	• Daisy Breland
Fairfax	<ul style="list-style-type: none"> <li>• Steve Gliniewicz</li> </ul>	David Bierer
Hampton-Varnville Charge	<ul style="list-style-type: none"> <li>• Steve Kemmerlin</li> </ul>	Beverly Cook

Toby-Mt. Nebo Charge	Patricia Bryant	Holbrook Platts Jeannie Maloney
<b>HARLEYVILLE:</b> Bethel-Duncan Chapel	Frances Metts • Donna Walsh	
First Church Harleyville Parish	• Karen Kendo • Norma Smith Fayettea Washington	Sally Gabriele Lamont Aiken
<b>HILTON HEAD:</b> Bluffton	• Elizabeth Duncan	Bob Powell Mary Powell
Church of the Palms St. Andrew-by-the-Sea	• Karen Ayers • Jeanie Blankenbaker • Curt Jacobi • Bill Putnam	• Larry Sanders Debra Keenan Spring Davis Tom Davis
<b>RIDGELAND:</b> Hardeeville-St. Luke St. Paul-Tillman	• Pat Simmons • Beth Gregory	Marie Rawl
<b>RIDGEVILLE:</b> Canaan-Sand Hill	• Pamela Goodwine-Glover	Bernetha Goodwine Patricia Green Roman King Victoria Singleton
New Hope-St. Paul Charge Ridgeville Charge	• Ann Bell • Carolyn Muckenfuss	Etha Mazyck Norman Murdaugh
<b>RUFFIN:</b> Adnah-Williams Charge Bells Parish	• MariLyn Davis Lillie Aiken • Demond Elliott	
Mt. Pleasant Ruffin Circuit Ruffin Parish Smoaks Circuit Springtown	Lawrence Weans • Mildred Ulmer • Flossie Morais  • Tarah N. Dobison	Tim Jones Helen Murdaugh  • Lucille Simmons
<b>ST. GEORGE:</b> Grover Charge Indian Field New Grace St. George  St. George Parish	• Darren Sarine • John J. Landingham • Queen Bowman • Brenda Taylor • Steve Waterhouse  • Eloise Green • Jackie Jenkins • Justin Johnson • Irlean Thompson	Dolly Infinger Shirley Haynes  Lallah Ann Clark Arlene Pringle James Ravenell
<b>WALTERBORO:</b> Bethel	• Joyce Breland • June Dyches • Tom Woodward	Carol Armentrout Ted Kinard Jeanine Price
Bethel-Red Bank Charge	• Olga Bryant Evela Nesmith	Ruth Hodges Senekita Williams-Farr
Colleton Circuit Hendersonville Charge	Barbara Simmons Mary Jo Hamlin	Agnes Murray Stephen Boyert Adelaide Josselson

New Life  
Walterboro Charge

- Genora Kennedy
- Julie Soucy

Walterboro Parish

- Pam Smith

Jacqueline Williams  
John Hiot  
Ray Robertson  
Eartha Cunningham  
Carolyn Winn

## NOTES

SECTION IV

SOUTH CAROLINA ANNUAL CONFERENCE  
The United Methodist Church

Organized 1972

Continuing the South Carolina Conference (1785)  
and the South Carolina Conference (1866)

Sunday, June 7, 2015 – Wednesday, June 11, 2015

Florence Civic Center  
Florence, South Carolina

Bishop Jonathan Holston, Presiding

CONFERENCE THEME:

*“A More Excellent Way: Becoming Disciples God Can Use”*

The First Day – Sunday Evening  
June 7, 2015

**Registration:** Registration began at 1:30 p.m. at the Florence Civic Center. Each registrant received a conference badge, an electronic voting device, a registration booklet including additional reports and other information, and information regarding the Florence area.

**Clergy Session:** The Clergy Session was called to order by Bishop Jonathan Holston at 5:30 p.m. in the Exhibit Hall. Bishop Holston opened the meeting with a word of prayer.

Reverend Wayne Horne thanked those who serve on the Conference Board of Ordained Ministry and district committees for their service in the past year. Reverend Ted Walter made the report of the Administrative Review Committee.

Reverend Mel Arant presented the Business Questions on behalf of the Board of Ordained Ministry. Clergy members were presented with a full written report for the questions.

Business Questions 19, 20, 22, 23, and 24 were presented as information and moved to record, as no vote was required. The Consent Calendar, which included Questions 25, 26, 29, 35, 36, 37, 43, 44, 51, 52, 53, 54, 56, and 57-59 (statistical data questions calculated after clergy session), was presented on behalf of the Board of Ordained Ministry by Reverend Arant as Motion 1 of the Clergy Session Memorandum. It was approved by more than two-thirds vote of the Clergy Session.

The Clergy Session acted to approve each of the following Business Questions separately: 18a, 18c, 21, 27, 28, 30, 31, 32, 33, 34, 42, 45, 46, 48, 50 and 73. Questions 32, 33, and 50 were approved by more than a two-thirds majority. Question 76 was approved by more than a three-fourths majority.

Following the reading of the names of clergy who had died during the past year, as listed under Question 48, Bishop Holston offered prayer in remembrance and appreciation of their service to Annual Conference.

There being no further business, Bishop Holston offered the closing prayer, and reminded the members of the evening worship session, thanked them for their presence and participation, and declared the Clergy Session adjourned.

The materials distributed during the Clergy Session are attached for reference.

**Lay Orientation:** An Orientation Session was conducted for the Lay Members of the Annual Conference by the Board of Laity at 5 p.m. in the Arena of the Florence Civic Center. The session began with a welcome by Ms. Barbara Ware, Conference Lay Leader.

All lay members present were provided information and instruction by the Conference Lay Leader and others concerning the agenda, movement, procedures, and parliamentary process of the 2015 Annual Conference.

The **Opening Service of Worship** began at 7:30 p.m. in the Civic Center with Bishop Jonathan Holston presiding. The Bishop's sermon entitled "Who Could Ask for Anything More" was based on Romans 5:1-5. His message was a passionate reminder of two essentials of faith: hope and the presence of the Holy Spirit. He challenged those in attendance to become

disciples God can use. "God can use a good disciple," he said, "one who will stand in the midst of the gaps of life."

Music during the service was presented by the Africa University Choir. Following the sermon, the attendees celebrated Holy Communion.

The offering received during this service assisted the *Burdine Lodge Restoration Project*, an effort to restore and preserve an 18th Century log home in which Bishop Francis Asbury stayed and in which a Methodist Society was organized.

Delegates departed from the Civic Center for the evening.

### **The Second Day – Monday Morning June 8, 2015**

At 7:30 a.m., the Conference began in the Civic Center with a service of **Holy Communion**. **The Reverend Dr. Sheila Elliott**, pastor of the York-St. James Charge, was the celebrant for the service.

At 8:30 a.m., **Bishop Jonathan Holston** called the Conference into order and invited those in attendance to sing the historic opening hymn, "And Are We Yet Alive."

Delegates watched a welcome video from South Carolina **Governor Nikki Haley**.

The Florence District Superintendent, **Reverend John Hipp**, welcomed conference attendees to the city of Florence and the Florence District. Rev. Hipp reminded delegates of the themes of previous conferences and the challenge of making disciples God can use. He thanked those who are working behind the scenes in volunteer capacities.

**Reverend Barbara L. Reid**, speaking on behalf of the Conference Committee on the Episcopacy, welcomed Bishop Holston and his wife, **Ms. Felicia B. Holston**, to the South Carolina Annual Conference. She talked about the numerous ways Bishop Holston is involved in missions and ministry throughout South Carolina. She also welcomed **Bishop Marcus Matthews** and his wife, Barbara, to the Conference.

Bishop Matthews thanked Bishop Holston and the S.C. Annual Conference for the invitation to be a part of the Monday evening worship service.

**Reverend Ken Nelson**, Secretary of the Conference, offered a series of organizational motions.

The first motion was to elect the tellers nominated by their district superintendents for the 2015 Annual Conference session as nominated without reading and to publish their names in the 2015 Conference *Journal*.

**Clergy Tellers:** Eddie Abraham, Tony Adams, Anthony Alford, Barry Allen, Wanda Altman, Shawn Armstrong, Louis Ashley, Carleathe Benson, Don Boshell, Don Brown, Kathy Carr, Kenneth Carter, Nellie Cloninger, Meg Cook, Wallace Culp III, Meredith Dark, Emily Davis, Linda Dunn, Donna Eidson, John Evans, Jason Everson, Terry Fleming, Becky Forrest, Kenneth Freeman, Robert Gilbert, Rusty Godfrey, Michael Goldston, Pattie Gordon, James Grant, Mary Green, Matt Greer, Robin Griffith, Davon Harrelson, Kathy Hudson, John Jordan, Ann Kovan, Nels Ledwell, Kevin Lindley, Vivian Lingard, Miriam Mick, Dwight Nelson, Eric Shepard, James Smith, Palma Thomas, Arthur Vick Jr., Merritt Wentz, Sandra Whetsell, Horace White, Laura Whitt, Carley Wicklund, John Williams III, Daniel Woods Jr.

**Lay Tellers:** Annie Bailey, Bill Barber, Liz Barber, Queen Bowman, Cathy Bratton, Inez Bright, Genevieve Burgess, Carolyn Coffey, Judy Dorn, Sherry Eisom, Bob Elwood, Mike Evans, Travis Feagin, Gwendolyn Folk, Emily Ghassemzadeh, Tommy Glenn, John Glover, Sylvia Harris-Greene, Gay Hawkins, Francis Hipp, Barbara Holley, Roger Hovis, Osbourne Inabinet, Clayton Jones, Suzanne Jones, Karen Keels, Ed Kennedy, Genora Kennedy, Robin Kirtsey, Eddie Knox, Sylvia Landrum, Carstina Leppy, Vivian Lee, James Lewis, Fran Lewis, Willis Lee, Alicia Little, John Loving, Marlene Lowery, Del McAdams, Dorothy McClam, Myron Middleton, Robin Miles, Leonard Moses, Myra Nuttall, Eartha Pinckney, June Prince, Will Randall, Jim Redmond, Daniel Sanders, Duane Senf, DeVante Simon, Alex Sims, Jim Smith, Pam Smith, Dianne Snarski, Rich Sweazy, Jeffery Tadlock, Vernita Thomas, Richard Thompson, Cathy Trevino, Sylvia Watson, Tony Watson, John Wells, Malachi Wilson, Jackie Woods-Bailey.

The other organizational motions were as follows: that the attendance registers signed at the time of registration be designated as the official roll and record of attendance for the 2015 Annual Conference Session, and that the Conference program printed and distributed in the

pre-conference materials, along with such scheduling adjustments and additions which the President and the Secretary have since made, be adopted as the Agenda for the 2015 Annual Conference Session, provided that the President may further adjust the schedule as necessary to expedite the business of the Session. An additional motion set the bar of the Conference. These organizational amendments were approved.

Bishop Holston thanked **Ms. Bettye Rivers**, the Bishop's Secretary, for her work and assistance.

**Mr. Willie Robinson**, chair of the **Committee on the Standing Rules**, presented a change to the standing rules of the Conference:

- The first proposed change was to Standing Rule 65c to amend the date for having the Conference *Journal* ready for the printer from October 1 to November 1. The rationale for this change is to allow for adequate time to complete the materials and reports. Bishop Holston called for the vote and the change was approved.
- The second request was to create a new standing rule that would require the individual presenting a resolution on conference to study an issue to be appointed to the study committee. The rationale for this new rule is that the maker of the resolution has an interest and specific knowledge of the resolution and would be in a position to assist the study group. The committee voted unanimously against creating this new rule.
- In addition, the committee is asking the Conference Secretary to create a task force to review all of the existing standing rules.

At 9:10 a.m., **Dr. Paul Harmon** led the conference in a Bible study. The study, "Becoming Disciples God Can Use," focused on Luke 9:51-62 and Luke 10:1, 8-9. He said that disciples don't get even, disciples are not judgmental and disciples do not punish others for their perceived mistakes. He said that, in this world, disciples are often rejected, friendless and alone. However, he said, disciples are never truly "alone" in the presence of God. Disciples, he said, always face the Kingdom of God.

Following the Bible Study, the Conference received instruction from **Reverend Ken Nelson** in the electronic balloting process and a test vote was conducted. After numerous questions on the system and three test votes, the Conference held its first vote for laity delegates to General Conference and **Ms. Barbara Ware** was elected.

The laity took part in a second ballot and there was no election. Following the two laity ballots, the clergy took part in their first ballot. There was no election.

**Reverend John Hipp** made a motion that Bishop Holston would only read the names of those receiving 20 votes or more on the clergy ballot. The motion was amended so that the Bishop would only read the names of those receiving 50 or more votes. The motion was approved.

The conference recessed for a lunch break.

#### **Monday Afternoon –The Second Day June 8, 2015**

**Bishop Holston** called the Conference back into session at 2:30 p.m.

Clergy participated in the second ballot for General Conference Delegates. **Reverend Timothy McClendon** and **Reverend Ken Nelson** were elected as clergy delegates.

Following the vote, clergy were asked to reconsider the previous motion for the Bishop to read only the names of those receiving 50 or more votes. **Ms. Wendy Hudson Jacoby** made a motion that the Bishop only read the names of all clergy who receive 25 or more votes. Bishop Holston called for a vote and it was approved.

**Reverend Wayne Horne** presented the report for the **Board of Ordained Ministry**. Rev. Horne pointed to the use of technology and its impact on ministry. He recognized those who are members of the Conference's Board of Ordained Ministry.

**Reverend Jim Arant** recognized John Farhney for completing the Professional Certification in Youth Ministry and Val Kenney for completing the Paraprofessional Certification in Youth Ministry.

Rev. Horne presented those who will be commissioned and ordained during the Ordination Worship services. Those presented as **Provisional Elders**: Eugene Aaron Aiken, Lawrence Cantey, James Derrick Cattenhead, Meredith Marie Dark, Kristen Marie Dollar, Ernest Winfred Frierson, Brandon Lee Fulmer, Enrique Roberto Gordon, Daniel Robert Griswold, Cheryl Giles Johnson, Brandon Craig Lazarus, Travis Aaron Pearson, Tenny Hutchinson Rupnick, Edward Tyler Strange, Walter Edward Strawther, William McClary Wrighten, and LaSheila Mack Wyatt.



Presented as **Ordained Deacons**: Adrienne Hamm Fink, Angela Renee Johnson, Margaret Hughey Wilkes, and Paige Matthews Wolfe.

Presented as **Ordained Elders**: Megan Danielle Augustine, Heather Stewart Baird, Frances Sarah Connell, Jerry Lewis Dicks, Jonathan David Harris, Ronnie Lee Jeffcoat, Laura Allen Kerlin, Kevin Bruce Lindley, Blondell Stephenson Miller, Christopher Lee Thompson, Joseph Alva Wilson and Andrew Roy Wolfe.

Rev. Horne thanked Rev. Ken Nelson and Ms. Martha Liles for their assistance through the Office of Clergy Services.

During the presentation, the following were licensed as **Local Pastors**: John Britt Adams III, Todd Brawley Alexander, Robert Earl Barr, Norma Deirdre Bartelle, Graham Miller Bennett, Theodore Avery Brown, Vaughn Edison Chichester, Gregory Lee Cole Jr., LaTonya Monique Dash, Daniel Kyle Eplee, Hazel Lathonya Epps, Chenita Yvette Frierson, Arthur Linburg Gamble, Jeffery Russell Godfrey, Lamonte Darnell Hodges, Jon August Hoin, Jerry Dean Jackson, Lee Marrot Johnson, Cameron Thomas Levi, James Russell Lewis, Susan Biggert Maddox, Deborah McKnight Patterson, Bryan Wray Pigford, Sara Elizabeth Relaford, Benjamin Ross Rogers, Lucinda Lyon Saylor, Guy Michaels Scales, Andrew Warren Sizemore, Thessa Goodwin Smith, Sanda Guild Stillinger, Rickey Levon Stuckey, Susan Yvonne Sullivan, Monica Kay Tilley, Frederick Allen Wilson, Cheri Elaine Yates.

Following the service of licensing, Bishop Holston thanked the Board of Ordained ministry for its work.

**Mr. John Gibbons** made a motion to restrict the reporting of laity votes to those who have received 90 votes or more. Bishop Holston called for a vote and the motion was approved.

Bishop Holston called for votes from laity on ballots three and four. There was no election.

**Reverend David Surrett** presented the report of the **Council on Finance and Administration**. The report was provided for consideration and review prior to approval later in the week. Rev. Surrett said that monitoring of spending had resulted in the permanent reserve fund surpassing \$1 million. The Stewardship Summit was well attended and included lay persons and clergy and focused on stewardship. The summit will continue in March 2016. In addition, he said 102.9 percent of allocated apportionments were paid to Africa University. The proposed budget is \$16,789,386 an increase of 0.48 percent. David thanked **Mr. Tony Prestipino, Jr.** for his service and awarded him with a plaque. **Ms. Elizabeth Westbury** was introduced to the conference as the nominee for new conference treasurer. The conference approved her nomination.

Bishop Holston called for a third clergy ballot and there was no election.

**Mr. Darrell Ricketts** presented the report for the **Committee on Nominations**. He reminded the conference of the voting process, and challenged each district to submit at least 10 nominations next year. He provided the names of the nominees for the Committee on Health Benefits, Trustees, the Advocate, and the Methodist Center. Mr. Ricketts offered congratulations to Rev. Dickie Knight on his retirement. The vote on this report was scheduled for later in the week.

Dr. Marvin Caldwell presented for information the report of the Committee on Resolutions. He presented a resolution entitled "Anti Bullying Resolution". An additional resolution entitled, RESOLUTION SUPPORTING, RECOGNIZING, AND HONORING THE SERVICES OF LAW ENFORCEMENT OFFICERS, was presented to the Committee on Resolutions. The committee asked the creators of the resolution to provide 2000 copies by Tuesday morning and that both resolutions would be acted upon by the body on Wednesday. The following resolution was withdrawn before Wednesday.

**RESOLUTION  
SUPPORTING, RECOGNIZING, AND HONORING  
THE SERVICES OF LAW ENFORCEMENT OFFICERS**

WHEREAS, there are more than 900,000 sworn law enforcement officers now serving in the United States; and

WHEREAS, a total of 1,539 law enforcement officers died in the line of duty over the past 10 years, an average of three deaths every week or 154 per year.

WHEREAS, recent statistics ranking has South Carolina 50th out of 51 as the most dangerous places to live just ahead of Mississippi and just behind Washington, DC.

WHEREAS, law enforcement officers in this state and throughout the nation are routinely called upon to serve and protect their fellow citizens by responding to horrendous events and acting heroically to save the lives of others;

WHEREAS, it is incumbent upon public officials and the law abiding public to proactively support our law enforcement officers who regularly face threats of violence and danger, and routinely put their lives in jeopardy to defend others potentially resulting in injury, disability, or even death to keep our neighborhoods safe, enforce the rules of law, protect our property, and respond in times of crisis;

WHEREAS, a number of Clergy and Members of the South Carolina Annual conference are current or former members of the law enforcement community and dedicate their lives and wellbeing to their official duties, and are sworn to protect and to serve the citizenry of this State, and,

NOW, THEREFORE, BE IT RESOLVED by the Bishop and Members of the South Carolina United Methodist Annual Conference, that they declare their support and solidarity with the men and women and their families who serve, or who have served, as law enforcement officers, and in particular to those who reside in the state of South Carolina, for their distinctive service and dedicated efforts, earning our highest respect and deepest gratitude, which must be recognized and honored for their selfless and heroic service and invaluable contribution to upholding justice, enforcing the rule of law, and protecting the innocent of South Carolina and the Nation.

Respectfully Submitted,  
Rev. Bob Huggins  
Rev. Wanda Altman  
Rev. Tony Rivers  
Rev. Bruce Adams

**Dr. Carolyn Briscoe** presented for information, the Report of the Committee on Resolutions and Appeals. There are two petitions which we will need to act upon on the last day of annual conference. The first is titled "**A petition to the 2016 General Conference to Amend ¶161F of the Book of Discipline of the United Methodist Church**". The second petition is titled "**A petition to the 2016 General Conference to Withdraw the United Methodist Church from the Religious Coalition for Reproductive Choice (RCRC)**". The petitions will be acted on by the body on the last day of annual conference (Thursday).

Bishop Holston called for the fourth laity ballot. The following persons were elected: **Mr. James Salley, Mr. Joseph Heyward, Mr. Herman Lightsey, Jr. and Ms. Jacqueline Jenkins.**

Bishop Holston called for the fourth clergy ballot and **Reverend Timothy Rogers** was elected. **Ms. Lauren Reinhardt** asked for a point of personal privilege. She asked the body to consider voting for a young adult to be a part of the laity delegation.

Bishop Holston called for the fifth laity ballot and there was no election. Bishop Holston called for the fifth clergy ballot and **Dr. Robin Dease** was elected.

At 5:30 p.m., the Conference went into recess for dinner.

#### **Monday Evening –The Second Day June 8, 2015**

The Conference participated in the **Commissioning and Ordination Service**. Bishop Holston presided over the service and **Bishop Marcus Matthews** preached the sermon entitled "When He Calls" based on Isaiah 6:1-8. He encouraged congregations to answer Jesus' call and to go where we are sent, feeding His lambs, tending His sheep, and feeding His sheep (John 21:15-17). The offering received during the service was designated for the *Seminary Students Scholarship Fund*, an endowment which provides scholarship awards to South Carolina students attending United Methodist seminaries.

During the service, the following were commissioned as **Provisional Elders**: Eugene Aaron Aiken, Lawrence Cantey, James Derrick Cattenhead, Meredith Marie Dark, Kristen Marie Dollar, Ernest Winfred Frierson, Brandon Lee Fulmer, Enrique Roberto Gordon, Daniel Robert Griswold, Cheryl Giles Johnson, Brandon Craig Lazarus, Travis Aaron Pearson, Tenny Hutchinson Rupnick, Edward Tyler Strange, Walter Edward Strawther, William McClary Wrighten, and LaSheila Mack Wyatt.

The following were celebrated as **Ordained Deacons**: Adrienne Hamm Fink, Angela Renee Johnson, Margaret Hughey Wilkes, and Paige Matthews Wolfe.

The following were celebrated as **Ordained Elders**: Megan Danielle Augustine, Heather Stewart Baird, Frances Sarah Connell, Jerry Lewis Dicks, Jonathan David Harris, Ronnie Lee Jeffcoat, Laura Allen Kerlin, Kevin Bruce Lindley, Blondell Stephenson Miller, Christopher Lee Thompson, Joseph Alva Wilson and Andrew Roy Wolfe.

A reception was held in the downstairs ballroom of at the conclusion of the service of ordination.

**Tuesday Morning – The Third Day  
June 9, 2015**

The Annual Conference opened at 8:30 a.m. with the delegates joining together to sing, “Shine, Jesus, Shine.”

**Dr. Paul Harmon** then led the delegates in a Bible Study on the theme of “Becoming a Disciple God Can Use.” The concentration for this study was on being disciples to those who are in poverty. He challenged delegates to see the struggles of the poor and working poor. He concluded with the challenge that the body and blood of the poor is Christ being broken again and again. The study ended with delegates sharing in John Wesley’s Covenant Prayer.

The business session of the Conference resumed at 9 a.m. Following several announcements, the clergy participated in their sixth ballot and no one was elected.

Speakers asked the conference to consider electing a young adult to the laity delegation and a deacon to the clergy delegation.

The laity then participated in their sixth ballot and there was no election.

**Reverend Ken Nelson**, Conference Secretary, provided information on the Consent Calendar and the method through which reports can be moved from the Consent Calendar and presented to the delegates.

**Ms. Barbara Ware**, Conference Lay Leader, presented her report. She discussed the Bishop’s Road Shows that were held in each district across the state. Ms. Ware thanked Bishop Holston for his commitment to the laity and to the Road Shows. **Mr. Donald Love**, Associate Conference Lay Leader, recognized the district lay speaker leaders, lay leaders, leaders of United Methodist Men and United Methodist Women. He talked about the creation of the lay leadership toolbox that has been developed to help laity and ministries within the local church. As part of the report, delegates watched a video on the Local Church Missions Fair. An additional video shared the efforts of many lay ministries across the state. The Bishop asked the delegates to approve the report and it was approved.

Following the report, the clergy participated in their seventh ballot and there was no election. The laity participated in their seventh ballot and **Mr. Michael Cheatum** was elected.

**Reverend Kathy James**, Director of Connectional Ministries, and **Mrs. Cynthia Williams**, Convener of Connectional Ministries, presented the Connectional Ministries report. The report included a video on many of the Connectional Ministries taking place across the conference. The report included information on disaster response plans and a report from the Children in Poverty Task Force.

During the report, Rev. James recognized those who were presented with awards during Annual Conference. Those include.

**Students in Mission (SIM)**: Christina Paradis, Connor Jewett, Joseph Kovas, Murphy Belton, Hanna Morehead, Tripp Edwards, Vanessa Ballard.

**Joseph B. Bethea Distinguished Service Award**: Rev. Hayes Gainey Jr.

**Denman Evangelism Award**: Rev. Michael Turner.

**Barbara Boultinghouse Bride Builder Award**: Rev. Phil H. Reynolds.

**Michael C. Watson Volunteer in Mission Award**: Rev. Dr. Webb Belangia V, Mr. Danny Thompson

**South Carolina Annual Conference Seminary Student Scholarship**: Sean Michael Kilpatrick

**T. Dennie Smith Scholarship**: Meegian Alicia Gossard, James Allen Vaught.

**Bishop’s Award of Excellence for Scouting Units**: Charleston District: Stallville UMC (Cub Scout Pack 750, Boy Scout Troop 750). Columbia District: Asbury Memorial UMC (Cub Scout Pack 397), Red Bank UMC (Girl Scout Troop 2323, Cub Scout Pack 518, Boy Scout Troop 518); Greenwood District: Grace UMC (Girl Scout Troop

5775, Cub Scout Pack 7, Boy Scout Troop 7); Orangeburg District: Trinity UMC (Cub Scout Pack 190, Boy Scout Troop 190).

**Robert Hucks Award from Commission on Archives and History:** Pisgah, Aynor; Mountain View, Taylors; Broad Street, Clinton; Emmanuel, Sumter; Green Pond, Gray Court; John Wesley, Charleston; Nazareth, Leesville.

**Bicentennial Churches:** Zion, Pageland; Shiloh, Marion; Mt. Zion, St. Matthews; Limestone, North; Sardis, Union; Swallow Savannah, Allendale.

**Centennial Churches:** Johnsonville, Johnsonville; Bethlehem, Pamplico; Pamplico, Pamplico; Franklin, Denmark.

**South Carolina Methodist Advocate Scholarship:** Jordan Geddis.

**Janie Robinson Thomasson Memorial Scholarship Fund Recipients:** Samuel Patrick Murphy, William Loren Gallien.

**The South Carolina Conference Merit Scholarship:** Mary Burgess Harrelson.

**Bishop's Five Star Award:** Advent UMC, Greenville; Bethel UMC, Charleston; Bethel UMC in Columbia; Chapin UMC in Columbia; Christ UMC in Marion; Fair Lawn UMC in Columbia; First UMC Clover in Rock Hill; Little River UMC in Marion; Mays Chapel UMC in Orangeburg; Mauldin UMC in Greenville; Mt. Carmel UMC in Greenwood; Mt. Zion UMC/Bishopville in Hartsville; New Life UMC in Walterboro; Saint Matthew UMC in Greenville; Trinity UMC in Marion; Trinity UMC in Greenville; Trinity UMC in Greenwood.

**Reverend Amari Hooker** presented the efforts of the **Racial Reconciliation Design Team**. He thanked the team and its efforts. **Reverend Tiffany Knowlin** and **Reverend Ryan Spurrier** presented the efforts of the team. In their report, they shared stories of experiences of realizing racial identity and biblical images of working together and acceptance of differences. Rev. Spurrier said, "Different doesn't mean wrong." The report included a video on issues of racism.

Bishop Holston asked for approval of the report and it was approved.

The Conference heard a letter from the United Evangelical Methodist Church in Ecuador thanking the South Carolina Annual Conference and the Charleston District for its partnership in mission efforts for the past four years.

**Reverend Kenneth Nelson** announced the progress of the *Stop Hunger Now* meal packing effort thus far. He reminded delegates of the ongoing blood drive.

**Reverend Thomas Pearson** closed the session with prayer. At 10:45 a.m. the session took a break to set up for the service for retirement

The Conference held the **Service of Recognition for Retiring Ministers** and the "Passing of the Mantle."

The following pastors retired at this Annual Conference: Joseph Abram Jr., David Arthur Brown, Joanne Elizabeth Brown, Barry Webb Cannon, Brenda Isaacs Curtis, Joseph Lynn Curtis, Edmond Daniel, Melvin Wilbur Flail Jr., Yu Fong Chong, Patricia Ann Gannaway, Franklin Rayfield Garrett, Clara Martin Gary, Daniel McKay Hall, Lois Jean Helms, Kathryn O'Shields Hunger, James Campbell Hunter, Richard Hays Knight, Young in Lee, Joanne Lockard-Hawkins, Randall Aaybe Madsen, Linda Joyce McNatt, Paul Cantwell Mitchell, Colin Alfred Moore, Freddie Wells Parker, Larry Randall Parker Sr., Lewis Carroll Pope Jr., David Eugene Reed, Marsha Rhodes Roberts, Francis Lee Roper, Marguerite Kempe Shepard, Calvin Lee Smith, David Stamon Smith, Ray King Smith, Nelson Lawton Stokes Jr., Randy Mark Taylor, Betty Susan Ulmer, Lillian Hymes Washington, Joseph Alva Wilson II, and Carol Peppers Wray.

Retired pastor, Rev. Melvin Flail, Jr. passed the mantle of service to the newly ordained Rev. Laura Allen Kerlin.

### **Tuesday Afternoon – The Third Day June 9, 2015**

The business session resumed for the afternoon, opening with song.

**Reverend Kathy Carr** made a motion that the time for voting be changed to 45 seconds. Bishop Holston called for a vote and the motion failed.

The laity participated in their eighth ballot and no one was elected. The clergy participated in ballot eight and **Reverend Tiffany Knowlin** was elected.

**Reverend Ken Owen** and **Reverend Sara White** presented the Congregational Development report. They commended the District Committees for their work. Rev. White asked, "Why is one group able to catch hold to the fire and more forward, while another congregation cannot? It is the work of the Holy Spirit." She said that, last year, nine projects began and three were new church starts. **Reverend Daniel Burbage** provided information about St. Andrews-By-The-Sea, a new church start in Bluffton. He said the church began as a movement to express the grace of God. He said, in the beginning, the church was a stranger to a lot of people in the community. Three years later, however, he said, 70 percent of the congregation is new members. **Rev. Randy Madsen** shared the story of Grace Community Church, a church start in Fort Mill. He said God is in the business of calling together the most unlikely people and making the impossible possible. **Reverend Tiffany Knowlin** spoke about College Place UMC and her experience with the congregation. She said that diversity is not a liability and that the church created a new vision statement: "to be on fire for God." She said the church created a road map, leveraging a model used by Grace Church in Florida and pastor, Reverend Jorge Acevedo.

**Mr. Herman Lightsey** gave the report of the **United Methodist Men**. He presented a video in which Bishop Holston praised the work of UMM in SC. Mr. Lightsey reported that the South Carolina UMM is ranked as the top unit in the United States. He asked the Annual Conference to display the award for the honor at the Conference Center.

**Dr. James Salley**, Associate Vice Chancellor for the Africa University provided the **Africa University Report**. He thanked Bishop Holston and the Annual Conference for supporting Africa University with 103 percent in apportionment payments. He reported that Bishop Holston plans to lead a spiritual experience to Africa University in January 11-20, 2016. He introduced Bishop Marcus Matthews who is the Vice Chair of the Board of Directors of Africa University. He asked Bishop Holston for a moment of personal privilege so that Bishop Matthews could bring greetings.

Bishop Matthews brought greetings on behalf of the faculty and staff of the university, and thanked Dr. Salley for his continued work. Patricia, a psychology student from Africa University, spoke about her family and thanked the conference for the scholarship she received. **Reverend James Elbert Williams** and **Reverend Carleathea Benson** presented a \$7,000 check from the African American Task force.

As part of the report, the Africa University choir sang "Kum Ba Yah". Dr. Salley announced that an annual golf tournament will be held on September 28.

Bishop Holston called for the ninth clergy ballot and no one was elected. Bishop Holston called for the ninth laity ballot and **Mrs. Martha Thompson** was elected.

Bishop Holston called for the 10th clergy ballot and **Reverend Narcie Jeter** was elected. Bishop Holston called for the 10th laity ballot and there was no election.

Following a brief break, the conference reconvened and continued business.

**Ms. Kay Crowe**, the **Conference Chancellor**, advised that a trust clause must be in deeds when churches purchase property. In addition, she said that all churches should have received a letter regarding bond coverage. After August 15, 2015, bond coverage will no longer be available from the conference and will need to be sought through the local church's insurance providers. She reported that local church audits are required. The report was adopted into the record.

**Reverend Ken Nelson** reported that 50 units of blood were collected by the Red Cross and 285,000 meals were prepared for *Stop Hunger Now*.

**Rev. Dr. Jan Love**, the Dean of the **Candler School of Theology** provided her report. She began with a video detailing the benefits of a theological education and Candler. She reported that the Doctor of Ministry degree is now available as an online program. She spoke on behalf of the 13 other Methodist Seminaries and thanked the Annual Conference for its donations to the Ministerial Education Fund.

In a special report to the Conference, it was reported that Ms. Nell Eleazer, 107, died on Tuesday Evening. She had been active in ministry in the Methodist Church. **Reverend David Anderson** offered a prayer for the family and for the family of Sydney Young – a giant in Boy Scouting ministry.

Bishop Holston adjourned the afternoon session at 5:10 p.m.

**Tuesday Evening – The Third Day  
June 9, 2015**

Evening worship began at 7:30 p.m. and featured praise and worship led by the Journey UMC Praise Team, where **Reverend George Ashford** is the pastor, and the Youth Praise Team from Columbia Korean UMC where **Reverend Miyoung Paik** is the pastor. The message was preached by **Reverend Jonathan Tompkins** who inspired worshippers of all ages to be disciples God can use.

**Wednesday Morning – The Fourth Day  
June 10, 2015**

At 7:30 a.m., delegates gathered for **Holy Communion** led by **Reverend Joel Jones**, pastor of Simpsonville United Methodist Church.

Following opening music, delegates participated at 8:30 a.m. in a **Bible Study** led by **Dr. Paul Harmon**, Spartanburg District Superintendent. He continued the week's theme of "Becoming Disciples God Can Use." This study concentrated on the theme of becoming disciples to children. Dr. Harmon presented statistics and information on the state of children in South Carolina and across the world. He challenged delegates to see all children as "our children."

**Reverend Ken Nelson**, Conference Secretary, shared several announcements. He said that "South Carolina is very generous." So far, the offerings received during worship at Conference: \$7,530 for the *Burdine Lodge Restoration*, \$11,233 for the *Seminary Students Scholarship Fund* and \$19,204 for *Stop Hunger Now*.

Following the announcements, the laity took part in their first ballot of the day. **Mr. David Braddon** was elected. A motion was received and approved to raise the number to 50 votes for the names read following each laity ballot.

The clergy then participated in ballot 11 and there was no election.

Following the ballot, **Reverend Marvin Caldwell** made a presentation for the **Committee on Resolutions**. The committee recommended concurrence on the "Anti-Bullying Resolution."

**ANTI-BULLYING RESOLUTION**

Whereas, Many people are hurting from the effects of bullying in the forms of physical and verbal harassment, intimidation, oppression, and exclusion (meaning a gesture, an electronic communication, or a written, verbal, or physical act, that is perceived as harming the person, insulting/demeaning the person or placing a person in reasonable fear of personal harm or property damage); and

Whereas, the effects of bullying can halt the healthy development of all people socially, emotionally, and spiritually. According to a study by Iowa State University, "Individuals who are bullied experience severe emotional consequences such as anxiety, passivity, academic problems, social deficits, and low self-esteem." Bullying leads especially young people to isolation and depression which prevents them from creating healthy friendships with their peers. This isolation can lead to participation in high risk behaviors and suicide; and

Whereas, 33 youth ages 10-19 and 83 persons ages 15-24 within the bounds of the South Carolina Annual Conference committed suicide due to a mental illness (leading cause is depression which can be an aftermath of bullying) during 2013; and

Whereas, ¶162 of the *Book of Discipline* states:

*"We affirm all persons as equally valuable in the sight of God. We therefore work toward societies in which each person's value is recognized, maintained, and strengthened. We support the basic rights of all persons to equal access to housing, education, communication, employment, medical care, legal redress for grievances, and physical protection. We deplore acts of hate or violence against groups or persons based on race, ethnicity, gender, sexual orientation, religious affiliation, or economic status. Our respect for the inherent dignity of all persons leads us to call for the recognition, protection, and implementation of the principles of The Universal Declaration of Human Rights so that communities and individuals may claim and enjoy their universal, indivisible, and inalienable rights;"* and

Whereas, Jesus taught, "you shall love your neighbor as yourself." (Matthew 22:39).

**Therefore be it resolved**, that the following resolution is adopted by the 2015 South Carolina Annual Conference:

That we vow, as churches and people of faith, we will no longer be silent about the value of each and every life.

To that end, we categorically oppose the practices of bullying in all its forms. We urge our SC UMC Conference, Churches, Committees, Campus Ministries and Camps and Retreats Ministry to create safe space for each and every child of God, without regard to religion, race, ethnicity, culture, citizenship, socio-economic status, gender identity, sexual orientation and physical or mental ability.

Further, in the spirit of advocating for safe sanctuary, we call upon every United Methodist to respond to acts of bullying with acts of compassion. We will take a public stand against speeches of hate, excharassment and acts of intimidation and violence filled with long-held prejudices against all persons.

Finally, we call upon all congregations of the South Carolina United Methodist Conference to intentionally validate, support, and empower persons being injured by bullying behavior in workplaces, in schools, and in all environments.

1. Mark A. Altman, St. Matthews Charge, St. Matthews
2. Ginny Argue, St Mark UMC
3. Gary W. Ayers, Carteret Street UMC, Beaufort
4. Karen Ayers, Church of the Palms UMC, Okatie
5. Barbara Borom, Ashland UMC, Columbia
6. W. Robert Borom, St. Mark UMC, Columbia
7. Betty Bowers, Washington Street UMC, Columbia
8. Robert O. Bowers, Washington Street UMC, Columbia
9. James Bradley, Jr., Ashland UMC, Columbia
10. Nancy Jones Bradley, Ashland UMC, Columbia
11. Drucilla Brookshire, Trenholm Road UMC, Columbia
12. Charles B. Buchanan, Union UMC, Irmo
13. Judy Buchanan, Union UMC, Irmo
14. Becky L. Buie, Windsor UMC, Columbia
15. Sam Caskey, Windsor UMC, Columbia
16. Susan M. Caskey, Windsor UMC, Columbia
17. Lexie J. Chatham, Mt Hebron UMC, West Columbia
18. Clayton Childers, Great Falls UMC
19. Sally Cooke Christian, Washington Street UMC, Columbia
20. Thomas C. Clay, St. John's UMC, Anderson
21. Carolyn J. Cole, Church of the Palms UMC, Okatie
22. Cindy Cox, Washington Street UMC, Columbia
23. Reverend John Wesley Culp, Sr., Retired Clergy
24. The Rev. Dr. Karin Bascom Culp, Retired Clergy
25. Joshua Day, Trenholm Road UMC, Columbia
26. Rev. Dr. Robin Dease, Hartsville District Superintendent
27. Sue Dillon, Windsor UMC, Columbia
28. Bob Dobson, St. Mark UMC, Seneca
29. Cheryl Evans, Washington Street UMC, Columbia
30. John Evans, Washington Street UMC, Columbia
31. Rev. Carl D. Evans, Washington Street UMC, Columbia
32. Becky Falls, Lexington UMC, Lexington
33. Carol Fowler, Washington Street UMC, Columbia
34. Don Fowler, Ph.D., Washington Street UMC, Columbia
35. Sarah Gaddy, Belin UMC, Murrells Inlet
36. Dr. Jerry Gatch, Lexington UMC, Lexington
37. Katie Gatch, Lexington UMC, Lexington
38. Rev. Dr. Samuel B. George, III, Belin Memorial UMC, Murrells Inlet (Charge Conference)
39. William E. Gore, Ashland UMC, Columbia
40. Candace M Grose, Church of the Palms UMC, Okatie
41. Derrick Gunter, Dunean UMC, Greenville
42. Christine Hait, Washington Street UMC, Columbia
43. Jeffrey W. Hall, St. Mark UMC, Columbia
44. Kathy Handel, Washington Street UMC, Columbia
45. Alisha Hansen, Lexington UMC, Lexington
46. Michael B. Henderson, Highland Park UMC, Florence
47. Perry Vandiver Henson, Central UMC, Spartanburg
48. Megan Hicks, Washington Street UMC, Columbia
49. Nancy Higgins, Washington Street UMC, Columbia
50. Rev. Jerry Hill, Buncombe Street UMC/Dunean UMC, Greenville
51. Fredda Hind, Dunean UMC, Greenville
52. Nonie Hudnall, Central UMC, Spartanburg

53. Dr. James C Hunter, Elder, SC Annual Conference
54. Kathryn Hunter, Hibben UMC, Mt. Pleasant
55. Boyd Jackson, Lexington UMC, Lexington
56. Jennifer Jackson, Washington Street UMC, Columbia
57. Jonathan Jackson, Washington Street UMC, Columbia
58. Vicky Gatch Jackson, Lexington UMC, Lexington
59. Doreen Jenkins, Ashland United Methodist Church
60. Kinsey Jenkins, Ashland United Methodist Church
61. Keith Kenney, Washington Street UMC, Columbia
62. Judy King, Washington Street UMC, Columbia
63. Rev. Steven M King, St John's UMC, Batesburg-Leesville
64. Jim Lane, Washington Street UMC, Columbia
65. Marcia Lane, Washington Street UMC, Columbia
66. Rene Manning, Church of the Palms UMC, Okatie
67. David Marshall, Lexington UMC, Lexington
68. Edwin McClain, Washington Street UMC, Columbia
69. Kathryn A. McElveen, Travelers Rest UMC, Travelers Rest
70. Susanna S. Melo, Washington Street UMC, Columbia
71. Denise S. Middleton, Washington Street UMC, Columbia
72. Evelyn C. Middleton, Washington Street UMC, Columbia
73. Dr. Noble Miller, Rehoboth UMC, Leesville
74. Lora J Miller, Lexington UMC, Lexington
75. Betty G. Moore, Salem UMC
76. Kenneth E. Moore, Salem UMC
77. Rev. James Morgan, Ann Hope - Friendship Charge, Seneca
78. Liz J. Patterson, Central UMC, Spartanburg
79. Bitsy Pickens, St. John's UMC, Anderson
80. Charlie Polk, Lexington UMC, Lexington
81. Lessie Polk, Lexington UMC, Lexington
82. Judith Echerd Polson, St. John's UMC, Anderson
83. Rev. Keith D. Ray II, Clemson UMC, Clemson
84. Fred Reese, Retired Clergy
85. Janelle Laney Rivers, Ph.D., Washington Street UMC, Columbia
86. Beth Caskey Robinson , Windsor UMC, Columbia
87. Rev. Lee Roper, Chesnee UMC, Chesnee
88. Sarah Sanchez , Windsor UMC, Columbia
89. Larry Sanders, Church of the Palms UMC, Okatie
90. Louis Shirer, Washington Street UMC, Columbia
91. William Lynn Shirley, Washington Street UMC, Columbia
92. Mary D. Slade, Washington Street UMC, Columbia
93. Denise K. Spencer, Church of the Palms UMC, Okatie
94. Marilyn B. Summers, Windsor UMC, Columbia
95. Rev. Dr. Thomas A. Summers, Retired Clergy/Washington Street UMC, Columbia
96. Hillary Taylor, Shandon UMC, Columbia/Lee Road UMC, Taylors
97. David G. Teague , Lexington UMC, Lexington
98. Mary Jane Teague, Lexington UMC, Lexington
99. Dr. Tommie C Toner, Trenholm Road UMC, Columbia
100. Donna Vandiver, St. John's UMC, Anderson
101. Rev. Dr. Michael L Vandiver, Retired Clergy
102. Brenda Verdell, Inman UMC, Inman
103. Jan B. Vestal, St. John's UMC, Anderson
104. Sabrina Walker, Washington Street UMC, Columbia
105. Paula Walters, Washington Street UMC, Columbia
106. Sandy Warren, Mt. Vernon UMC, Hickory Grove
107. Dottie Webber, Washington Street UMC, Columbia
108. James T. Webber, Washington Street UMC, Columbia
109. Rev. Diana Westerkam, Washington Street UMC, Columbia
110. Nancy Whittle, Washington Street UMC, Columbia
111. Chip Williams, Washington Street UMC, Columbia
112. Janet Lyda Williams, Buncombe Street UMC, Greenville
113. Rev. Dr. Paul A. Wood, Jr., McCormick UMC, McCormick
114. Amanda Woods, Washington Street UMC, Columbia
115. Rev. Ellen A. Younker, Cherokee Place UMC, North Charleston
116. Fran H. Zupan, Washington Street UMC, Columbia

**Mr. John Gibbons** made a motion to remove the word, "exclusion," from the resolution in line 45. **Reverend Cathy Jamieson-Ogg**, Columbia District Superintendent, said that in the wording of the resolution, "exclusion" is related to speeches. **Reverend Dave Fields** spoke in favor of the amendment.



**Reverend Clayton Childers** spoke against the amendment and said that deleting this section would change the intent of the resolution. The delegates voted and amendment failed, 848-366.

**Mrs. Martha Thompson**, of Mt. Horeb UMC, spoke about the resolution and wanted to share that South Carolina ranked 47<sup>th</sup> in well-being of children. She spoke in favor of the resolution.

**Reverend Drew Martin** said that we could agree that we are opposed to bullying but had concerns over the language used to describe bullying. He asked whether we approve this resolution if we can still affirm the language in the *Book of Discipline* that "homosexuality is incompatible with Christian teaching." He said he was in favor of the resolution but would like for a clarification on bullying. Bishop Holston pointed out that only General Conference can make changes to the *Book of Discipline*.

**Reverend Daniel Flessas**, proposed an amendment. He asked to insert the words, "we especially urge these same entities to intentionally strengthen and enforce their Safe Sanctuary policies so that the appropriate adult supervision will occur in all their spaces, on campus and off campus, in order to prevent child-on-child bullying by sight and sound."

**Ms. Martha Thompson** asked to amend the amendment. She said that Safe Sanctuary policies talk about supervision of children by sight. She said that we need to supervise children by sight and sound. **Mr. John Howell**, Cowpens charge, asked a question concerning the amendment. He asked whether this resolution was just for bullying of young children or across the board.

Delegates voted on the amendment to the amendment and it was approved 827-368. The delegates then voted on the amendment and it was approved, 895-273.

**Ms. Vickie McCartha** spoke in favor of the resolution.

**Reverend Clayton Childers** made a motion to move the definition of bullying from line 15 in the resolution to line 45 to clarify the definition of exclusion. The delegates then voted on the amendment and it was approved 795-317.

Delegates voted on the amended "Anti-Bullying Resolution" and it was approved, 997-180. The clergy participated in ballot 12 and there was no election.

The laity participated in their first ballot for Jurisdictional Conference. **Mrs. Lollie Haseldon**, **Mrs. Emily Rogers Evans** and **Mr. Donald Love** were elected.

The clergy then participated in the 13<sup>th</sup> ballot for General Conference and **Reverend Mel Arant, Jr.** was elected.

**Reverend Dickie Knight** and **Reverend Susan Leonard-Ray** presented the **Report of the Cabinet**. Rev. Knight said the Cabinet collaborates and works together as a team. He says that the Bishop has challenged them to work as a team. Rev. Leonard-Ray says that she appreciates the culture of the cabinet that has been fostered by the bishop. That culture, she said, involves a heart offered to God and setting our sights on a "more excellent way."

Rev. Knight asked for delegates to take out the puzzle piece they received at registration. He read 1 Corinthians 12. He said that every piece of a puzzle you are putting together is unique and important for completion of a puzzle. The church is made of many parts, he said, but is to be "one" body in Christ. No follower of Christ, he said, can claim independence from the body of Christ. Rev. Knight said that we are all gifted and the body of Christ is not complete without the piece that we bring.

Prior to the approval of the report, **Ms. Sandy Horne** spoke on the issue of the puzzle. She said that we are "throwing people away" and spoke on the issue of inclusiveness. She said that the church is throwing away those who are gay and lesbian. She requested that this be named in the report.

The report of the Cabinet was approved.

Rev. Knight asked for a point of personal privilege. He is retiring this year and said that he is thankful to God for this journey. He thanked the members of the Cabinet for being a family. He also thanked Bishop Holston for his leadership in South Carolina.

**Dr. Colleen Keith**, of **Spartanburg Methodist College**, presented the report of Methodist Colleges and Universities. She thanked the Conference for its support of the Methodist schools and talked about views of inclusiveness.

Following her report, Bishop Holston thanked her for her service and reported that Dr. Keith will begin working for Pfeiffer University as of July 1.

Following the presentation, clergy participated in ballot 14 for General Conference. And no one was elected.

**Reverend Terry Fleming** asked if a copy of the totals for each clergy nominee could be made available. Bishop Holston said that the team would check during the lunch break to see what could be done to fulfill the request.

The laity participated in ballot two for Jurisdictional Conference and there was no election.

The Conference recessed for a lunch break.

### **Wednesday Afternoon – The Fourth Day June 10, 2015**

Following the lunch break, delegates participated in the **Memorial Service** with friends and family of those connected to the South Carolina Annual Conference who died since the last meeting. **Reverend Dr. Timothy McClendon** provided the homily, "Balcony People," based on Hebrews 12:1-3.

The following were remembered during the memorial service:

**Active Ministers:** Curtis Lee Felkel Jr., Calvin Burdell Washington

**Retired Ministers:** Carl Douglas Clary, Edward Laney Davidson, Charley Glen Dudley, Dixie Lamar Gamble, Adlai Cornwell "A.C." Holler Jr., Ralph Stuart Kaney, Harry Van Nesmith, Joseph Webster Pridgen, Lindsey Eugene Rivers, Robert Wright Spears, Wendell Wilkie Sumter

**Spouses:** James Wylie Alford, Martha Anne Burke Bigelow, Julie Kelly Canady, Marilyn Bishop Fisher, Patricia Tyler Lare, Ruth Elizabeth Lott Medley, David Quinton Stafford, Paula Jeanne Everett Tanner.

**Surviving Spouses:** Marian Bralley Cooke, Erma Mae Geissinger, Sarah Nalley Hartley, Elva Morris Huggins, Fannie Mae Johnson, Elizabeth Jordan Miller, Catherine Jeanette Pierce Morrison, Ida Spann Nelson, Sybil Glenna Moore Ray, Thomasine Gatlin Shuler

**Others:** John Cleveland Barr, Keith Allen Hiott Sr., Nicholle Rivers, Paulette Stevens

Following the Service of Remembrance, the Annual Conference returned to the business session. The clergy participated in ballot 15 for General Conference. There was no election.

The laity participated in ballot three for Jurisdictional Conference. **Ms. Jennifer Price** was elected.

The clergy participated in ballot 16 for General Conference. **Reverend Susan Leonard Ray** was elected and this completed the General Conference delegation.

The laity participated in ballot four for Jurisdictional Conference. **Mr. Chris Lynch, Mrs. Carolyn Briscoe** and **Mrs. Linda Durant** were elected.

**Mr. Arthur Spriggs**, director of Asbury Hills provided the report of **Camps and Retreats**. He said Asbury Hills is a mission field, serving all people for Christian work and renewal. He provided testimonies about the impact of the camp on the lives of campers and their families. The national meeting of camp directors will be held at Asbury Hills. Mr. Spriggs showed a video highlighting the many benefits of Asbury Hills. He provided an update about the recent golf tournament. **Reverend James Friday**, Greenwood District Superintendent, presented the trophy to **Reverend George Howle**, Greenville District Superintendent. Mr. Spriggs introduced Mr. Les Pritchard, the board chair for Asbury Hills, to present the resolution to authorize the sale of the Sewee Coastal Retreat center. The sale of the property would be contingent upon the requisite vote by the board, the bishop and the cabinet.

**Reverend Jeri Katherine Sipes**, field coordinator for *No More Malaria*, presented the report for **No More Malaria**. She presented statistics about the devastation of malaria across the world. She said our goal is to provide hope and that malaria is treatable and beatable. The team presented a video about the efforts of the **Reverend Fran Elrod** and Wesley UMC, Hartville to raise funds to support No More Malaria. **Reverend Mike Alexander** and **Mrs. Felecia Holston** will serve with Rev. Sipes on a national committee to raise \$1 million as part of this initiative.

**Reverend Jeremy Howell** provided the report from the **Committee on Equitable Compensation**. He directed the conference to report 1A and report 2A1 where \$550,000 is the requested budget. The budget was approved by the conference. He directed our attention to report 2B which was approved by the conference. He asked the conference to move the reports to record including a report that the continuing education for pastors amount affirms is \$750. Bishop Holston called for the vote and it was approved.

**Mr. Herman Lightsey** provided the report of **Pensions and Health Benefits**. He renewed the committee's vow to enact the best programs that can be provided. He introduced his team and thanked them for their service. **Reverend David Anderson** asked for approval of Report 1. Bishop Holston called for a vote and it was approved. Rev. Anderson asked for approval of Report 2 and it was approved.

Rev. Anderson said Report 3 removes the economy plan and replaces it with a retiree benefit choice plan. Bishop Holston called for a vote and the report was approved. Rev. Anderson said that Report 4 outlines the timely payment policy for paying premiums. The report was approved. In addition, Report 5, which includes the Group Health Insurance Operating Budget, was approved.

He presented Report 6 which includes the 2016 Group Health Costs. The report was approved. Rev. Anderson then presented the Annual Conference's 2016 Comprehensive Benefit Funding plan for approval. Bishop Holston called for a vote and it was approved.

The **Hispanic Ministries Task Force** began their report with a song, "know that you can, want that you can, get rid of your fears...paint the future with your heart!" **Reverend Elizabeth Murray, Reverend Richard Reames, and Reverend Emily Sutton** presented the report for the task force. They thanked the team for its passion to be in ministry with Hispanic and Latino communities. The team presented a video including testimonies from those impacted by Hispanic and Latino ministries in South Carolina. Rev. Sutton highlighted churches with Hispanic ministries and challenged each church to assess whether it is ready to embrace the Hispanic and Latino communities. Rev. Murray said she is available to assist churches in preparing ministry plans. Rev. Reames said individuals do not have to speak Spanish to be involved in this ministry. He said that language is an excuse and not a barrier.

**Dr. Jeffery Salley** presented the Black College Fund report. He introduced Jaylen Lawson a student at Bennett College, Greensboro, N.C., and recipient of the Black College Fund scholarship.

**Mrs. Emily Rogers Evans** made a motion that the first two clergy and lay delegates elected to Jurisdictional Conference serve as alternates to General Conference and these persons would be paid the same per diem as allotted other delegates. Bishop Holston called for a vote and the motion was approved.

**Reverend Karen Radcliffe** asked the clergy to elect a deacon to the delegation.

**Bishop Holston** called for ballot 5 for the laity delegation to Jurisdictional Conference and there was no election.

**Bishop Holston** called for ballot 1 for the clergy delegation to Jurisdictional Conference. **Reverend Telley Gadson** was elected.

**Reverend Kenneth Nelson** provided general announcements.

**Reverend Kathy James** offered a prayer of thanks for the proceedings of the day and a prayer of blessing for what is to come including dinner this evening.

Bishop Holston adjourned the session at 5:56 p.m.

### **Wednesday Evening – The Fourth Day June 10, 2015**

Bishop Holston convened the evening session at 7:30 p.m.

The laity participated in ballot six and **Ms. Lou Jordan** was elected. **Mrs. Cynthia Williams** and **Mrs. Marilyn Murphy** were elected as alternates.

The clergy took part in ballot two and there was no election.

Following the vote, the delegates were led in worship by the members of the **Africa University Choir**.

### **Thursday Morning – The Fifth Day June 11, 2015**

At 7:30 a.m., delegates celebrated **Holy Communion** in a service led by **Reverend Andrew Wolfe** and **Reverend Paige Wolfe**.

At 8:30 a.m., **Dr. Paul Harmon** led the delegates in a Bible Study with the theme of "Becoming Disciples GOD Can Use." This study focused on becoming disciples to the stranger. Dr. Harmon

concentrated on the need for racial reconciliation and the need for love and compassion for others who are our neighbors and not strangers. He addressed many areas in which we can view others as strangers including race, age and gender. The study ended with a hymn and a time of passing the peace.

Following the study, the clergy participated in ballot three for Jurisdictional Conference and **Reverend Michael Turner** was elected. The clergy then participated in ballot four and **Reverend Kathy James** and **Reverend George Ashford** were elected.

Following the vote, **Reverend John Holler** gave the report for **Epworth Children's Home**. He reported that Epworth has had a 100 percent high school graduation rate for the fourth straight year (The national average for those in a group home is less than two percent). He thanked the conference for its support of the ministry of Epworth and shared a video of those who are a part of Epworth.

**Dr. Carolyn Brisco** presented the petitions to General Conference. She presented, first, "A Petition to the 2016 General Conference to Amend Paragraph 161F of *The Book of Discipline* of the United Methodist Church." The committee recommended concurrence with the petition due to what it saw as a conflict with other statements in the *Book of Discipline*.

**A PETITION TO THE 2016 GENERAL CONFERENCE  
TO AMEND ¶161F OF THE BOOK OF DISCIPLINE  
OF THE UNITED METHODIST CHURCH**

**Whereas**, from its adoption, the incompatibility statement found in ¶161F of *The Book of Discipline* has been argued by biblical scholars and theologians as inaccurate and in conflict with what many Christian educators indeed teach; and

**Whereas**, ¶161F contradicts ¶162 of *The Book of Discipline* which states: "We affirm all persons as equally valuable in the sight of God. We therefore work toward societies in which each person's value is recognized, maintained, and strengthened. We support the basic rights of all persons to equal access to housing, education, communication, employment, medical care, legal redress for grievances, and physical protection. We deplore acts of hate or violence against groups or persons based on race, ethnicity, gender, sexual orientation, religious affiliation, or economic status. Our respect for the inherent dignity of all persons leads us to call for the recognition, protection, and implementation of the principles of *The Universal Declaration of Human Rights* so that communities and individuals may claim and enjoy their universal, indivisible, and inalienable rights"; and

**Whereas**, from its adoption, the statement has not fully represented all United Methodists; and

**Whereas**, in each subsequent year since adoption this statement is rejected by more and more United Methodists as an insufficient way of communicating our most honest and forthright understanding of human sexuality and human value; and

**Whereas**, the statement has been the source of tremendous harm to countless lesbian, gay, bisexual, transgender (LGBT) persons, families and friends; and

**Whereas**, this harmful statement is used by many to justify the rejection, exclusion and discrimination against LGBT persons in and outside of the church

**Whereas**, medical science has established that homosexuality is a state of being and not a personal choice (See *Amicus Brief* filed by the American Medical Association, American Psychological Association, American Academy of Pediatrics, and other widely respected and authoritative medical, psychological and psychiatric associations in the recent case of *Hollingsworth v. Perry* before the United States Supreme Court) and therefore homosexuals (LGBT) including their sexual orientation - are part of God's creation; and

**Whereas**, the previous understanding of homosexuality as treated in ¶161F of the *Book of Discipline* presumed that it is a choice, and the current understanding is that it is a state of being which therefore can be affirmed in a life-long, covenant relationship that embodies "celibacy in singleness and fidelity in marriage";

**Thus**, the South Carolina Annual Conference petitions the 2016 General Conference of the United Methodist Church to amend ¶161F of the 2012 *Book of Discipline* by deleting the sentence, "~~The United Methodist Church does not condone the practice of homosexuality and considers this practice incompatible with Christian teaching.~~"

Endorsed by the Advocacy Area of Connectional Ministries

1. Mark A. Altman, St. Matthews Charge, St. Matthews
2. Ginny Argue, St Mark UMC
3. Rev. Warren Ashmore, Retired Clergy
4. Gary W. Ayers, Carteret Street UMC, Beaufort
5. Karen Ayers, Church of the Palms UMC, Okatie
6. Barbara Borom, Ashland UMC, Columbia
7. W. Robert Borom, St. Mark UMC, Columbia
8. Betty Bowers, Washington Street UMC, Columbia
9. Robert O. Bowers, Washington Street UMC, Columbia
10. James Bradley, Jr., Ashland UMC, Columbia
11. Nancy Jones Bradley, Ashland UMC, Columbia
12. Drucilla Brookshire, Trenholm Road UMC, Columbia
13. Charles B. Buchanan, Union UMC, Irmo
14. Judy Buchanan, Union UMC, Irmo
15. Becky L. Buie, Windsor UMC, Columbia
16. M. Malissa Burnette, Washington Street UMC, Columbia
17. Christine Callahan, Averys Creek UMC
18. Sam Caskey, Windsor UMC, Columbia
19. Susan M. Caskey, Windsor UMC, Columbia
20. Lexie J. Chatham, Mt Hebron UMC, West Columbia
21. Clayton Childers, Great Falls UMC
22. Sally Cooke Christian, Washington Street UMC, Columbia
23. Thomas C. Clay, St. John's UMC, Anderson
24. Carolyn J. Cole, Church of the Palms UMC, Okatie
25. Cindy Cox, Washington Street UMC, Columbia
26. Reverend John Wesley Culp, Sr., Retired Clergy
27. The Rev. Dr. Karin Bascom Culp, Retired Clergy
28. Joshua Day, Trenholm Road UMC, Columbia
29. Rev. Dr. Robin Dease, Hartsville District Superintendent
30. Sue Dillon, Windsor UMC, Columbia
31. Bob Dobson, St. Mark UMC, Seneca
32. Cheryl Evans, Washington Street UMC, Columbia
33. John Evans, Washington Street UMC, Columbia
34. Rev. Carl D. Evans, Washington Street UMC, Columbia
35. Becky Falls, Lexington UMC, Lexington
36. Carol Fowler, Washington Street UMC, Columbia
37. Don Fowler, Ph.D., Washington Street UMC, Columbia
38. Marla J. Fuller, Saint Mark UMC, Seneca
39. Sarah Gaddy, Belin UMC, Murrells Inlet
40. Dr. Jerry Gatch, Lexington UMC, Lexington
41. Katie Gatch, Lexington UMC, Lexington
42. Rev. Dr. Samuel B. George, III, Belin Memorial UMC, Murrells Inlet (Charge Conference)
43. William E. Gore, Ashland UMC, Columbia
44. Candace M Grose, Church of the Palms UMC, Okatie
45. Derrick Gunter, Dunean UMC, Greenville
46. Christine Hait, Washington Street UMC, Columbia
47. Jeffrey W. Hall, St. Mark UMC, Columbia
48. Kathy Handel, Washington Street UMC, Columbia
49. Alisha Hansen, Lexington UMC, Lexington
50. Michael B. Henderson, Highland Park UMC, Florence
51. Perry Vandiver Henson, Central UMC, Spartanburg
52. Megan Hicks, Washington Street UMC, Columbia
53. Nancy Higgins, Washington Street UMC, Columbia
54. Rev. Jerry Hill, Buncombe Street UMC/Dunean UMC, Greenville
55. Fredda Hind, Dunean UMC, Greenville
56. Julie Lyle Huber, Lexington UMC, Lexington
57. Daniel Hucks, Lexington UMC, Lexington
58. Dee Hucks, Lexington UMC, Lexington
59. Nonie Hudnall, Central UMC, Spartanburg
60. Dr. James C Hunter, Elder, SC Annual Conference
61. Kathryn Hunter, Hibben UMC, Mt. Pleasant
62. Boyd Jackson, Lexington UMC, Lexington
63. Jennifer Jackson, Washington Street UMC, Columbia
64. Jonathan Jackson, Washington Street UMC, Columbia
65. Vicky Gatch Jackson, Lexington UMC, Lexington
66. Doreen Jenkins, Ashland United Methodist Church
67. Kinsey Jenkins, Ashland United Methodist Church
68. Keith Kenney, Washington Street UMC, Columbia
69. Judy King, Washington Street UMC, Columbia

70. Rev. Steven M King, St John's UMC, Batesburg-Leesville
71. Ginny Kurtz, Lexington UMC, Lexington
72. Jim Lane, Washington Street UMC, Columbia
73. Marcia Lane, Washington Street UMC, Columbia
74. Rene Manning, Church of the Palms UMC, Okatie
75. David Marshall, Lexington UMC, Lexington
76. Edwin McClain, Washington Street UMC, Columbia
77. Kathryn A. McElveen, Travelers Rest UMC, Travelers Rest
78. Susanna S. Melo, Washington Street UMC, Columbia
79. Denise S. Middleton, Washington Street UMC, Columbia
80. Evelyn C. Middleton, Washington Street UMC, Columbia
81. Dr. Noble Miller, Rehoboth UMC, Leesville
82. Lora J Miller, Lexington UMC, Lexington
83. Betty G. Moore, Salem UMC
84. Kenneth E. Moore, Salem UMC
85. Rev. James Morgan, Ann Hope - Friendship Charge, Seneca
86. Brian Murrell , Washington Street UMC, Columbia
87. Tom Norrell, Trinity UMC, Darlington
88. Rev. Ken Owens, Lexington UMC, Lexington
89. Liz J. Patterson, Central UMC, Spartanburg
90. Bitsy Pickens, St. John's UMC, Anderson
91. Charlie Polk, Lexington UMC, Lexington
92. Lessie Polk, Lexington UMC, Lexington
93. Judith Echerd Polson, St. John's UMC, Anderson
94. Rev. Keith D. Ray II, Clemson UMC, Clemson
95. Fred Reese, Retired Clergy
96. Janelle Laney Rivers, Ph.D., Washington Street UMC, Columbia
97. Beth Caskey Robinson , Windsor UMC, Columbia
98. Mary Rogers, Lexington UMC, Lexington
99. Rev. Lee Roper, Chesnee UMC, Chesnee
100. Sarah Sanchez , Windsor UMC, Columbia
101. Edwina G. Sanders, Church of the Palms UMC, Okatie
102. Larry M. Sanders, Church of the Palms
103. Cynthia Satcher, Lexington UMC, Lexington
104. Marcia L. Scott, Christ United Methodist Church
105. Louis Shirer, Washington Street UMC, Columbia
106. William Lynn Shirley, Washington Street UMC, Columbia
107. Mary D. Slade, Washington Street UMC, Columbia
108. Denise K. Spencer, Church of the Palms UMC, Okatie
109. Marilyn B. Summers, Windsor UMC, Columbia
110. Rev. Dr. Thomas A. Summers, Retired Clergy/Washington Street UMC, Columbia
111. Hillary Taylor, Shandon UMC, Columbia/ Lee Road UMC, Taylors
112. David G. Teague , Lexington UMC, Lexington
113. Mary Jane Teague, Lexington UMC, Lexington
114. Dr. Tommie C Toner, Trenholm Road UMC, Columbia, SC
115. Donna Vandiver, St. John's UMC, Anderson
116. Rev. Dr. Michael L Vandiver, Retired Clergy
117. Brenda Verdell, Inman UMC, Inman
118. Jan B. Vestal, St. John's UMC, Anderson
119. Sabrina Walker, Washington Street UMC, Columbia
120. Paula Walters, Washington Street UMC, Columbia
121. Sandy Warren, Mt. Vernon UMC, Hickory Grove
122. Dottie Webber, Washington Street UMC, Columbia
123. James T. Webber, Washington Street UMC, Columbia
124. Rev. Diana Westerkam, Washington Street UMC, Columbia
125. Nancy Whittle, Washington Street UMC, Columbia
126. Chip Williams, Washington Street UMC, Columbia
127. Janet Lyda Williams, Buncombe Street UMC, Greenville
128. Rev. Dr. Paul A. Wood, Jr., McCormick UMC, McCormick
129. Amanda Woods, Washington Street UMC, Columbia
130. Rev. Ellen A. Younker, Cherokee Place UMC, North Charleston
131. Fran H. Zupan, Washington Street UMC, Columbia

**Reverend Keith Ray** spoke in favor of the committee's recommendation. He shared experiences of working as a college chaplain and with students at Clemson. He said changing the wording might save lives and he shared his experiences in ministry with those who are gay, lesbian, bisexual, etc. He said this is not an issue, this is about people. **Reverend Smoke Kanipe** spoke in opposition to the petition. He said that we have distorted the gift of human

sexuality in our culture. He said the practice of homosexuality is the question of the petition and the question is whether it is compatible with Christian teaching. He says that he turns to scripture for answer and that love trumps law. However, he said Jesus broke ceremonial laws. He says that Jesus can love and say no at the same time and that he holds together truth and love. He sees that in the *Book of Discipline*.

**Reverend Jim Nates** spoke in favor of the deletion. He shared the experience of his daughter sharing her story with him. He said that over time, he has changed. His study, he said, took him through scripture and through science. His daughter later felt called into ministry but was unable to serve in the UMC. He said she found a home in another denomination. **Reverend Jeff Dunn** spoke against the petition. He said that he does not feel homosexuality is compatible with Christian teaching. He shared that he has a son who is gay and does not want to see him bullied. He said his response was to love him as he and his wife have always loved him. Rev. Dunn talked about sanctifying grace and argued against changing the language.

**Reverend Norman Brown** asked a question about how this relates to decisions related to Boy Scouts.

**Reverend Deborah Armstrong** spoke in favor of the resolution. She said she speaks in favor of the resolution because it singles out and discriminates against one sin. She said she does not believe in any form of discrimination. **Reverend Robert Cox** spoke to answer the question on Scouting. He said that Scouting is not an outside ministry. The churches own the charter and Scouts must follow the rules of the church in which they participate.

**Reverend Bruce Adams** spoke in favor of maintaining the language as it is in the *Book of Discipline*. He pointed to places in the world where the church is growing and maintains that homosexuality is a sin. He said that God has called his people throughout history to stand against sin.

**Dr. Briscoe** reported that the committee was in unanimous agreement on concurrence with this petition.

The vote was held and the petition failed 716-519.

Dr. Briscoe then presented "A Petition to the 2016 General Conference to Withdraw the United Methodist Church from the Religious Coalition for Reproductive Choice (RCRC)." The Committee felt that it was important that the United Methodist Church continues to have a voice at the table. This would enable us to continue to witness to who we are and what we believe. She said no dues are involved and no funds from the UMC are given to this group. The committee recommended non-concurrence.

#### **A PETITION TO THE 2016 GENERAL CONFERENCE TO WITHDRAW THE UNITED METHODIST CHURCH FROM THE RELIGIOUS COALITION FOR REPRODUCTIVE CHOICE (RCRC)**

WHEREAS, RCRC condones abortion as an acceptable means of birth control<sup>1</sup>, in opposition to the Book of Discipline, which finds abortion as a means of birth control to be unacceptable;

WHEREAS, RCRC opposes parental notification laws<sup>2</sup>, in opposition to the *Book of Discipline*, which supports parental notification;

WHEREAS, RCRC lobbies the government and participates in legal action for the preservation of partial-birth abortion<sup>3</sup>, in opposition to the *Book of Discipline*, which opposes partial-birth abortion and calls for the end of such practice except when the physical life of the mother is in danger;

WHEREAS, the "members of our denomination are not of one mind over the precise conditions in which abortion can be supported"<sup>4</sup> and therefore agencies of The United Methodist Church should not be permitted to join a political lobby for abortion, such as RCRC;

WHEREAS, the Book of Discipline calls us to "assist the ministry of crisis pregnancy centers and pregnancy resource centers that compassionately help women find feasible alternatives to abortion" and;

WHEREAS, other mainline denominations, with positions on abortion similar to that of The United Methodist Church, have either never chosen to be members of RCRC (e.g. the Evangelical Lutheran Church in America and the Disciples of Christ) or

severed past ties with RCRC (American Baptist Churches USA and the Northern Province of the Moravian Church);

WHEREAS, at the 2012 General Conference, the Church and Society B Committee voted to recommend that Petition 20989 (withdraw UMC from RCRC) be adopted but although a week of voting remained, the petition was not allowed to be debated for plenary vote;

Thus, the South Carolina Conference petitions the 2016 General Conference of the United Methodist Church withdraw immediately the General Board of Church and Society and the General Board of Global Ministries/Women's Division from membership in the Religious Coalition for Reproductive Choice (RCRC).

SUBMITTED BY  
Memorial UMC (Greer), Covenant UMC (Greer)  
Gramling UMC, Slater UMC

\* Unless otherwise specified, all references to the *Book of Discipline* refer to paragraph **161J** of the *2012 United Methodist Church Book of Discipline*.

#### References

<sup>1</sup> "Work to end poverty. Work to improve education. Work to create jobs. Work to improve health care. Make these choices and you will improve the choices women have and **reduce the need for abortion.**" –RCRC website blog "Choose Life", by Rev. Elizabeth Kaeton-RCRC Board Member (<http://rcrc.org/?p=761>) [Petitioner comments: Poverty, education and health care are not cited in the *Book of Discipline* as legitimate reasons for abortion. Abortion in these cases is using it as a means of birth control.]

<sup>2</sup> "Because the Act does not contain an explicit health exception, it will require some minor women in endangered health to forego or postpone an abortion while they wait for parental notification or judicial bypass to occur."- See U.S. Supreme Court case "Ayotte v. Planned Parenthood", No. 04-1144, Amicus Brief of the RCRC ([http://washingtonpost.findlaw.com/supreme\\_court/briefs/04-1144/04-1144.mer.ami.rcrc.pdf](http://washingtonpost.findlaw.com/supreme_court/briefs/04-1144/04-1144.mer.ami.rcrc.pdf)) [Petitioner comments: The health of the mother is not cited in the *Book of Discipline* as a legitimate reason for abortion. Health does not trump the life of the unborn.]

<sup>3</sup> See U.S. Supreme Court case "Gonzales v. Planned Parenthood", No. 05-1382, Amicus Brief of the RCRC, ([http://supreme.lp.findlaw.com/supreme\\_court/briefs/05-1382/05-1382.mer.ami.rcrc.pdf](http://supreme.lp.findlaw.com/supreme_court/briefs/05-1382/05-1382.mer.ami.rcrc.pdf)) [Petitioner comments: The health of the mother is not cited in the *Book of Discipline* as a legitimate reason for abortion. Health does not trump the life of the unborn.]

<sup>4</sup> #2027, *The Book of Resolutions [2008]*, p. 123

\*All weblinks current as of 9/10/2014

**Ms. Sandy Horne** spoke in favor of non-concurrence of the petition. **Ms. Marian Beech** spoke against non-concurrence and said that the views of RCRC are too extreme. She pointed to the language in the *Book of Discipline* concerning abortion. **Reverend Drew Martin** spoke against the committee's recommendation. **Ms. Joy Strange** spoke in favor of the committee's recommendation of non-concurrence. **Ms. Frances Hopkins** asked whether a vote of non-concurrence means that the petition would not go to General Conference and Bishop Holston affirmed her understanding of the question.

Mrs. Carolyn Briscoe stated that the coalition is focused on many issues other than abortion.

**Mr. Phil Watry** asked about whether this would stop a donation to organizations that support abortion. Bishop Holston said that this petition does not speak to that particular issue.

Bishop Holston reminded delegates that a vote for "yes" was vote for non-concurrence and a vote for "no" was a vote for concurrence. Bishop Holston called for the vote and non-concurrence was affirmed, 674-544.

Following the vote, the Conference took a 15-minute break.

**Reverend Joseph James** presented the report of the **Committee on Nominations**. The conference approved and elected those nominated by the committee with the changes presented on Monday.



**Reverend Kenneth Nelson** presented an update on The Committee on the Annual Conference's work and purpose. He said the purpose of Annual Conference has expanded and that leads to questions of things that can be done in the conference and places where it can meet. He presented a proposal for possibly relocating the conference to Greenville, S.C., to address space constraints and other issues. **Reverend Eric Shepherd** expressed concerns about moving locations, specific to costs for the clergy, delegates and the churches. He said there not as many hotel rooms within walking distance. Rev. Nelson said an analysis has been conducted on possible costs of the new location. **Reverend Larry McCutchen** shared the concerns regarding costs and location and asked the conference to consider the costs to the churches. **Ms. Maureen Purkett** said she did not see a convenience in terms of location and she is a Greenville resident. **Mr. Randy Smith** said delegates should give the committee the benefit of the doubt and asked about what events cannot be held at the Florence Civic Center. Rev. Nelson said there are more opportunities for space at the new setting and less need for additional events to be moved to area churches. **Reverend Willie Wilson** said, just a few years ago, there were concerns about coming to Florence. The report was approved.

**Rev. Nelson** asked for the approval of the Consent Calendar. Bishop Holston called for the vote and it was approved. He reported that the Imagine No Malaria Offering taken the previous night was \$15,000.

**Reverend Jim Arant** made a motion that the top four vote-getters be elected to complete the Jurisdictional Delegation and the next two be elected as alternates on the clergy ballot. **Reverend Richard Reams** spoke against the motion. Bishop Holston called for a vote and it was not approved.

**Reverend Amri Hooker** asked whether there was a way to identify deacons and elders in the top vote getters. **Reverend Larry McCutchen** advised that the information is available in the Journal.

**Bishop Holston** stated that the original request was not in order to provide the requested information. He recommended the body to refer to UMCSC.org.

**Bishop Holston** called for a vote on clergy ballot five for Jurisdictional Conference after a prayer offered by the Reverend Susan Leonard Ray. There was no election.

**Bishop Holston** called for a vote on clergy ballot six. **Reverend James Friday** and **Reverend Sara White** were elected.

**Reverend David Surret** presented the report of the **Council of Finance and Administration** and its proposed budget for 2016. He said a Stewardship Summit is scheduled on March 5, 2016, in Simpsonville. He moved for adoption of the budget. Bishop Holston called for the vote and the budget was approved.

At 12:33 p.m., **Bishop Holston** adjourned for the lunch break.

The conference was reconvened by Bishop Holston at 2:10 p.m. with singing of a hymn.

Bishop Holston called for clergy ballot seven for Jurisdictional Conference and there was no election.

**Bishop Holston** called for clergy ballot eight for Jurisdictional Conference. **Reverend Linda Duncan** made a motion that the top two vote getters finalize the voting. Bishop Holston called for a clergy vote on Rev. Duncan's motion and it was not approved.

Bishop Holston again called for clergy ballot eight and **Reverend Hayes Gainey** was elected.

**Bishop Holston** called for clergy ballot nine for Jurisdictional Conference and there was no election.

**Bishop Holston** called for clergy ballot 10 for Jurisdictional Conference and **Reverend Emily Sutton** was elected. **Reverend Jeffery Kersey** and **Reverend Constance Barnes** are alternates.

**Reverend Cathy Jamison-Ogg** presented the Charge Line Changes and Discontinued Churches She advised that nine churches close every day in the United States. For every church that is closed, Bishop Holston would like us start three new churches. She recommended to delegates to read the book, "Autopsy of a Deceased Church."

Rev. Jamison-Ogg directed the conference to the information concerning churches to close or to change charge lines. These changes are under the authority of the District Superintendents and do not require vote by the conference.

**APPROVAL OF THE MERGER OF  
JOHNS CHAPEL UNITED METHODIST CHURCH and  
BETHEL UNITED METHODIST CHURCH  
MERGED CHURCH WILL BE  
HOLY TRINITY UNITED METHODIST CHURCH  
BEAUFORT CIRCUIT, WALTERBORO DISTRICT**

WHEREAS, The Church Conferences of *Johns Chapel United Methodist Church* and *Bethel United Methodist Church* have voted to merge into one Congregation to be known as *Holy Trinity United Methodist Church*.

WHEREAS, Paragraph 2546 of the *Book of Discipline of the United Methodist Church* (2012) authorizes the merger of local United Methodist Churches.

WHEREAS, I have reviewed provisions of the *Book of Discipline*, am familiar with these churches and I approved the merger of these congregations.

WHEREAS, The merged church desires to operate under the name of *Holy Trinity United Methodist Church*.

As Superintendent of the Walterboro District of the South Carolina United Methodist Church, I approve the merger of *Johns Chapel United Methodist Church* and *Bethel United Methodist Church* and to their operation as *Holy Trinity United Methodist Church*. I direct that they move forward with the preparation of deeds to include the required Trust Clause to be approved by me and then to be executed and recorded transferring all the property held by *Johns Chapel United Methodist Church* and *Bethel United Methodist Church* to *Holy Trinity United Methodist Church*.

I authorize the use of this document to allow the opening of bank accounts in the name of *Holy Trinity United Methodist Church* and for the transfer of the existing bank accounts and funds to Holy Trinity UMC.

The Reverend Thomas Pearson, Jr., Walterboro District Superintendent  
*Presented by  
The Appointive Cabinet*

The conference is required to vote on closure of churches. The following churches were approved by the conference for closure: Florence District: Bethesda-Cades, Trinity from the Johnsonville Circuit, Beulah from the Kingstree Circuit; Greenville District: Grace Woodruff; Hartsville: The Old Mt. Zion UMC (discontinued), Twitty. Marion District: Floyds; Rock Hill District: First Church; Walterboro District: Jerusalem.

**A RESOLUTION TO DISCONTINUE  
BETHESDA-CADES UNITED METHODIST CHURCH  
Williamsburg County, South Carolina  
Florence District, South Carolina Conference**

Whereas, The Church Local Conference of Bethesda-Cades United Methodist Church, located in Williamsburg County, South Carolina has voted to discontinue the church effective June 24, 2015; and

Whereas, The Reverend John W. Hipp, District Superintendent of the Florence District, South Carolina Conference of The United Methodist Church, has recommended that the Bethesda-Cades United Methodist Church be discontinued; and

Whereas, The Florence District Board of Church Location and Building has consented to the discontinuance of Bethesda-Cades United Methodist Church; and

Whereas, The presiding Bishop and a majority of the District Superintendents have consented to the discontinuance; now therefore, be it

*Resolved*, That the South Carolina Conference does hereby declare Bethesda-Cades United Methodist Church discontinued, effective June 24, 2015, pursuant to paragraph 2549, *The Book of Discipline of The United Methodist Church (2012)*; and-be it further

*Resolved*, That the South Carolina Conference expresses thanksgiving to God for the Christian ministry rendered across the years by the members and pastors of Bethesda-Cades United Methodist Church; and be it further

*Resolved*, That the District Superintendent of the Florence District shall have the authority to authorize the disposition of the tangible personal property items belonging to Bethesda-Cades United Methodist Church and be it further

*Resolved*, That the real property and remaining personal property of Bethesda-Cades United Methodist Church (not including those tangible personal property items authorized for disposition by the District Superintendent) including the monies of Bethesda-Cades United Methodist Church held in bank accounts or otherwise, shall be conveyed and transferred to the South Carolina Conference to be held in trust by the Board of Trustees of the South Carolina Conference and be it further

*Resolved*, That the District Superintendent of the Florence District shall ensure that all deeds, records, and other official and legal papers, are collected and deposited for permanent safekeeping with the commission on archives and history of the South Carolina Conference.

*Presented by  
The Appointive Cabinet*

**A RESOLUTION TO DISCONTINUE  
TRINITY UNITED METHODIST CHURCH  
Florence County, South Carolina  
Florence District, South Carolina Conference**

Whereas, The Church Local Conference of Trinity United Methodist Church located in Florence County, South Carolina has voted to discontinue the church effective June 24, 2015; and

Whereas, The Reverend John W. Hipp, District Superintendent of the Florence District, South Carolina Conference of The United Methodist Church, has recommended that the Trinity United Methodist Church be discontinued, and

Whereas, The Florence District Board of Church Location and Building has consented to the discontinuance of Trinity United Methodist Church; and

Whereas, The presiding Bishop and a majority of the District Superintendents have consented to the discontinuance; now therefore, be it

*Resolved*, That the South Carolina Conference does hereby declare Trinity United Methodist Church discontinued, effective June 24, 2015, pursuant to paragraph 2549, *The Book of Discipline of The United Methodist Church (2012)*; and be it further

*Resolved*, That the South Carolina Conference expresses thanksgiving to God for the Christian ministry rendered across the years by the members and pastors of Trinity United Methodist Church; and-be it further

*Resolved*, That the District Superintendent of the Florence District shall have the authority to authorize the disposition of the tangible personal property items belonging to Trinity United Methodist Church and be it further

*Resolved*, That the real property and remaining personal property of Trinity United Methodist Church (not including those tangible personal property items authorized for disposition by the District Superintendent) including the monies of Trinity United Methodist Church held in bank accounts or otherwise, shall be conveyed and transferred to the South Carolina Conference to be held in trust by the Board of Trustees of the South Carolina Conference and be it further

*Resolved*, That the District Superintendent of the Florence District shall ensure that all deeds, records, and other official and legal papers, are collected and deposited for permanent safekeeping with the commission on archives and history of the South Carolina Conference.

*Presented by  
The Appointive Cabinet*

**A RESOLUTION TO DISCONTINUE  
BEULAH UNITED METHODIST CHURCH  
Williamsburg County, South Carolina  
Florence District, South Carolina Conference**

Whereas, The Church Local Conference of Beulah United Methodist Church located in Florence County, South Carolina has voted to discontinue the church effective June 24, 2015; and

Whereas, The Reverend John W. Hipp, District Superintendent of the Florence District, South Carolina Conference of The United Methodist Church, has recommended that the Beulah United Methodist Church be discontinued, and

Whereas, The Florence District Board of Church Location and Building has consented to the discontinuance of Beulah United Methodist Church; and

Whereas, The presiding Bishop and a majority of the District Superintendents have consented to the discontinuance; now therefore, be it

*Resolved*, That the South Carolina Conference does hereby declare Beulah United Methodist Church discontinued, effective June 24, 2015, pursuant to paragraph 2549, *The Book of Discipline of The United Methodist Church (2012)*; and-be it further

*Resolved*, That the South Carolina Conference expresses thanksgiving to God for the Christian ministry rendered across the years by the members and pastors of Beulah United Methodist Church; and be it further

*Resolved*, That the District Superintendent of the Florence District shall have the authority to authorize the disposition of the tangible personal property items belonging to Beulah United Methodist Church and be it further

*Resolved*, That the real property and remaining personal property of Beulah United Methodist Church (not including those tangible personal property items authorized for disposition by the District Superintendent) including the monies of Beulah United Methodist Church held in bank accounts or otherwise, shall be conveyed and transferred to the South Carolina Conference to be held in trust by the Board of Trustees of the South Carolina Conference and be it further

*Resolved*, That the District Superintendent of the Florence District shall ensure that all deeds, records, and other official and legal papers, are collected and deposited for permanent safekeeping with the commission on archives and history of the South Carolina Conference.

*Presented by  
The Appointive Cabinet*

**A RESOLUTION TO DISCONTINUE  
GRACE UNITED METHODIST CHURCH  
WOODRUFF, SOUTH CAROLINA  
GREENVILLE DISTRICT, SOUTH CAROLINA CONFERENCE**

Whereas, The Church Local Conference Grace United Methodist Church, Woodruff located in Spartanburg County, South Carolina has voted to discontinue the church, effective June 24, 2015; and

Whereas, The Reverend George K. Howle, District Superintendent of the Greenville District, South Carolina Conference of The United Methodist Church, has recommended that the Grace United Methodist Church, Woodruff be discontinued; and

Whereas, The Greenville District Board of Church Location and Building has consented to the discontinuance of Grace United Methodist Church, Woodruff; and

Whereas, The presiding Bishop and a majority of the District Superintendents have consented to the discontinuance; now therefore, be it

*Resolved*, That the South Carolina Conference does hereby declare Grace United Methodist Church, Woodruff discontinued, effective June 24, 2015, pursuant to paragraph 2549, *The Book of Discipline of The United Methodist Church (2012)*; and be it further

*Resolved*, That the South Carolina Conference expresses thanksgiving to God for the Christian ministry rendered across the years by the members and pastors of Grace United Methodist Church, Woodruff; and-be it further

*Resolved*, That the membership Grace United Methodist Church, Woodruff shall be transferred to Emma Gray Memorial United Methodist Church and

*Resolved*, That the District Superintendent of the Greenville District shall have the authority to authorize the disposition of the tangible personal property items belonging to Grace United Methodist Church, Woodruff and be it further

*Resolved*, That the real property including the parsonage and remaining personal property of Grace United Methodist Church, Woodruff (not including those tangible personal property items authorized for disposition by the District Superintendent) including the monies of Grace United Methodist Church, Woodruff held in bank accounts or otherwise, shall be conveyed and transferred to the South Carolina Conference to be held in trust by the Board of Trustees of the South Carolina Conference and be it further

*Resolved*, That the Board of Trustees of the South Carolina Conference shall

consider the recommendations of the members of Grace United Methodist Church, Woodruff and of the Greenville District Superintendent, that the sanctuary property be utilized for a new church start and that the proceeds of the sale of parsonage be used to fund much needed repairs of Grace United Methodist Church, Woodruff

*Resolved*, That the Board of Trustees of the South Carolina Conference are authorized to use the monies transferred by Grace United Methodist Church, Woodruff for the care and maintenance of the property ; and be it further

*Resolved*, That, as part of winding up the affairs of the discontinued local church, any two officers of the Board of Trustees of Grace United Methodist Church, Woodruff or the District Superintendent of the Greenville District are authorized to execute any and all documents necessary to effectuate the transfer and conveyance of the Property consistent with the direction of this resolution; and be it further

*Resolved*, That the District Superintendent of the Greenville District shall oversee the transfer of membership and the conveyance and transfer of the Property to ensure completion; and be it further

*Resolved*, That the District Superintendent of the Greenville District shall ensure that all deeds, records, and other official and legal papers, are collected and deposited for permanent safekeeping with the commission on archives and history of the South Carolina Conference.

*Presented by  
The Appointive Cabinet*

**A RESOLUTION TO DISCONTINUE (ABANDONMENT)  
THE OLD MT. ZION UNITED METHODIST CHURCH  
Bishopville, South Carolina  
Hartsville District, South Carolina**

*Whereas*, The Reverend Robin Dease, District Superintendent of the Hartsville District, South Carolina Conference of The United Methodist Church (“South Carolina Conference”), has recommended that the Old Mt. Zion United Methodist Church, located on Route 4 Box 135B (Highway 341) Bishopville, South Carolina be considered discontinued (abandoned) property; and

*Whereas*, The Hartsville District Board of Church Location and Building has consented to the discontinuance (abandonment) of the old Mt. Zion United Methodist Church; and

*Whereas*, The Presiding Bishop of the South Carolina Conference and a majority of the District Superintendents thereof have consented to the discontinuance (abandonment) of the Old Mt. Zion United Methodist Church; now, therefore be it

*Resolved*, that the South Carolina Conference does hereby declare the Old Mt. Zion United Methodist Church discontinued (abandoned) effective January 20, 2015, pursuant to paragraph 2549.2, *The Book of Discipline of The United Methodist Church* (2012); and be it further

*Resolved*, That the Cemetery located at the Old Mt. Zion Church will continue to be used for church burials and maintained by the Trustees of Mt. Zion United Methodist Church, Bishopville South Carolina and be it further

*Resolved*, That the Board of Trustees of the South Carolina Conference shall hold the property in trust pending a further disposition of the property in accordance with *The Book of Discipline* of The United Methodist Church; and be it further

*Resolved*, That the Bishop and Cabinet are authorized to determine the ministry uses of the property pending permanent disposition thereof; and be it further

*Resolved*, That as part of winding up the affairs of the discontinued (abandoned) local church, any two officers of the Board of Trustees of Mt. Zion United Methodist Church are authorized to execute any and all documents necessary to effectuate the transfer and conveyance of the Property consistent with the direction of this resolution; and in their absence or unavailability be it further

*Resolved*, That the District Superintendent of the Hartsville District shall ensure that all deeds, records, and other official and legal papers are collected and deposited with the South Carolina Conference Board of Trustees for permanent safekeeping.

The Reverend Robin Dease, District Superintendent, Hartsville District

*Presented by  
The Appointive Cabinet*

**A RESOLUTION TO DISCONTINUE  
TWITTY UNITED METHODIST CHURCH  
HARTSVILLE, SOUTH CAROLINA  
HARTSVILLE DISTRICT, SOUTH CAROLINA CONFERENCE**

Whereas, The Church Local Conference Twitty United Methodist Church located in Darlington County, South Carolina has voted to discontinue the church, effective June 24, 2015; and

Whereas, The Reverend Robin Dease, District Superintendent of the Hartsville District, South Carolina Conference of The United Methodist Church, has recommended that the Twitty United Methodist Church be discontinued; and

Whereas, The Hartsville District Board of Church Location and Building has consented to the discontinuance of Twitty United Methodist Church ; and

Whereas, The presiding Bishop and a majority of the District Superintendents have consented to the discontinuance; now therefore, be it

*Resolved*, That the South Carolina Conference does hereby declare Twitty United Methodist Church discontinued, effective June 24, 2015, pursuant to paragraph 2549, *The Book of Discipline of The United Methodist Church (2012)*; and-be it further

*Resolved*, That the South Carolina Conference expresses thanksgiving to God for the Christian ministry rendered across the years by the members and pastors of Twitty United Methodist Church; and-be it further

*Resolved*, That the membership Twitty United Methodist Church, Hartsville shall be transferred to Wesley United Methodist Church and be it further

*Resolved*, That the District Superintendent of the Hartsville District shall have the authority to authorize the disposition of the tangible personal property items belonging to Twitty United Methodist Church and be it further

*Resolved*, That the real property and remaining personal property of Twitty United Methodist Church (not including those tangible personal property items authorized for disposition by the District Superintendent) including the monies of Twitty United Methodist Church held in bank accounts or otherwise, shall be conveyed and transferred to the South Carolina Conference to be held in trust by the Board of Trustees of the South Carolina Conference and be it further

*Resolved*, That the Board of Trustees of the South Carolina Conference shall consider the recommendations of the members of Twitty United Methodist Church and of the Hartsville District Superintendent, that the sanctuary property be utilized for a new church start and that the proceeds of the sale of parsonage be used to fund much needed repairs of Twitty United Methodist Church; and be it further

*Resolved*, That the Board of Trustees of the South Carolina Conference are authorized to use the monies transferred by Twitty United Methodist Church for the care and maintenance of the property ; and be it further

*Resolved*, That, as part of winding up the affairs of the discontinued local church, any two officers of the Board of Trustees of Twitty United Methodist Church or the District Superintendent of the Hartsville District are authorized to execute any and all documents necessary to effectuate the transfer and conveyance of the Property consistent with the direction of this resolution; and be if further

*Resolved*, That the District Superintendent of the Hartsville District shall oversee the transfer of membership and the conveyance and transfer of the Property to ensure completion; and be it further

*Resolved*, That the District Superintendent of the Hartsville District shall ensure that all deeds, records, and other official and legal papers, are collected and deposited for permanent safekeeping with the commission on archives and history of the South Carolina Conference.

*Presented by  
The Appointive Cabinet*

**A RESOLUTION TO DISCONTINUE FLOYDS UNITED METHODIST CHURCH  
HORRY COUNTY, SOUTH CAROLINA  
MARION DISTRICT, SOUTH CAROLINA CONFERENCE**

Whereas, The Church Local Conference of Floyds United Methodist Church, a church located in the Duford community in Horry County, South Carolina, has voted to discontinue the church, effective June 24, 2015; and

Whereas, The Reverend Richard H. Knight, District Superintendent of the Marion District, South Carolina Conference of The United Methodist Church, has recommended that the Floyds United Methodist Church be discontinued; and

Whereas, The Marion District Board of Church Location and Building has consented to the discontinuance of Floyds United Methodist Church; and

Whereas, The presiding Bishop and a majority of the District Superintendents have consented to the discontinuance; now therefore, be it

*Resolved*, That the South Carolina Conference does hereby declare Floyds United Methodist Church discontinued, effective June 24, 2015, pursuant to paragraph 2549, *The Book of Discipline of The United Methodist Church (2012)*; and be it further

*Resolved*, That the South Carolina Conference expresses thanksgiving to God for the Christian ministry rendered across the years by the members and pastors of Floyds United Methodist Church ;and be it further

*Resolved*, That the membership of Floyds United Methodist Church shall be transferred to Nichols United Methodist Church, Nichols, SC; and be it further

*Resolved*, That the District Superintendent of the Marion District shall have the authority to authorize the disposition of the tangible personal property items belonging to Floyds United Methodist Church; and be it further

*Resolved*, That the real property and remaining personal property of Floyds United Methodist Church (not including those tangible personal property items authorized for disposition by the District Superintendent) including the monies of Floyds United Methodist Church held in bank accounts or otherwise, shall be conveyed and transferred to the South Carolina Conference to be held in trust by the Board of Trustees of the South Carolina Conference; and be it further

*Resolved*, That the Board of Trustees of the South Carolina Conference shall hold the property in trust pending a further disposition of the property in accordance with *The Book of Discipline of The United Methodist Church*; and be it further

*Resolved*, That the Board of Trustees of the South Carolina Conference allow funerals to be held at Floyds United Methodist Church until such time as there is a final disposition of the property; and be it further

*Resolved*, That the Board of Trustees of the South Carolina Conference is authorized to use the monies transferred by Floyds United Methodist Church for the care and maintenance of the property until the further disposition of the property; and be it further

*Resolved*, That, as part of winding up the affairs of the discontinued local church, either any two officers of the Board of Trustees of Floyds United Methodist Church or the District Superintendent of the Marion District are authorized to execute any and all documents necessary to effectuate the transfer and conveyance of the Property consistent with the direction of this resolution; and be it further

*Resolved*, That the District Superintendent of the Marion District shall oversee the transfer of membership and the conveyance and transfer of the Property to ensure completion; and be it further

*Resolved*, That the District Superintendent of the Marion District shall ensure that all deeds, records, and other official and legal papers, are collected and deposited for permanent safekeeping with the Commission on Archives and History of the South Carolina Conference.

*Presented by  
The Appointive Cabinet*

**A RESOLUTION TO DISCONTINUE  
FIRST UNITED METHODIST CHURCH, KERSHAW  
Lancaster County, South Carolina  
Rock Hill District, South Carolina Conference**

Whereas, The Church Local Conference of First United Methodist Church, Kershaw located in Lancaster County, South Carolina has voted to discontinue the church, effective June 24, 2015; and

Whereas, The Reverend Joe N. Long, District Superintendent of the Rock Hill District, South Carolina Conference of The United Methodist Church, has recommended that the First United Methodist Church, Kershaw be discontinued; and

Whereas, The Rock Hill District Board of Church Location and Building has consented to the discontinuance of First United Methodist Church, Kershaw; and

Whereas, The presiding Bishop and a majority of the District Superintendents have consented to the discontinuance; now therefore, be it

*Resolved*, That the South Carolina Conference does hereby declare First United Methodist Church, Kershaw discontinued, effective June 24, 2015, pursuant to paragraph 2549, *The Book of Discipline of The United Methodist Church (2012)*; and be it further

*Resolved*, That the South Carolina Conference expresses thanksgiving to God for the Christian ministry rendered across the years by the members and pastors of First United Methodist Church, Kershaw; and be it further

*Resolved*, That the membership of First United Methodist Church, Kershaw shall be transferred to Damascus United Methodist Church; and be it further

*Resolved*, That the District Superintendent of the Rock Hill District shall have the authority to authorize the disposition of the tangible personal property items belonging to First United Methodist Church, Kershaw and be it further

*Resolved*, That the real property and remaining personal property of First United Methodist Church, Kershaw (not including those tangible personal property items authorized for disposition by the District Superintendent) including the monies of First United Methodist Church, Kershaw held in bank accounts or otherwise, shall be conveyed and transferred to the South Carolina Conference to be held in trust by the Board of Trustees of the South Carolina Conference and be it further

*Resolved*, That the Board of Trustees of the South Carolina Conference shall consider the recommendations of the members of First United Methodist Church, Kershaw that the sanctuary property be given to Mt. Calvary Outreach Center and the parsonage be given to the two remaining churches on the Kershaw charge, Damascus UMC and Hanging Rock UMC; and be it further

*Resolved*, That the Board of Trustees of the South Carolina Conference are authorized to use the monies transferred by First United Methodist Church, Kershaw for the care and maintenance of the property; and be it further

*Resolved*, That, as part of winding up the affairs of the discontinued local church, any two officers of the Board of Trustees of First United Methodist Church, Kershaw or the District Superintendent of the Rock Hill District are authorized to execute any and all documents necessary to effectuate the transfer and conveyance of the Property consistent with the direction of this resolution; and be it further

*Resolved*, That the District Superintendent of the Rock Hill District shall oversee the transfer of membership and the conveyance and transfer of the Property to ensure completion; and be it further

*Resolved*, That the District Superintendent of the Rock Hill District shall ensure that all deeds, records, and other official and legal papers, are collected and deposited for permanent safekeeping with the commission on archives and history of the South Carolina Conference.

*Presented by  
The Appointive Cabinet*

**RESOLUTION TO DECLARE AS ABANDONED  
JERUSALEM UNITED METHODIST CHURCH  
WALTERBORO DISTRICT  
137 Rail Road Avenue, Harleyville, South Carolina 29448**

WHEREAS, Jerusalem United Methodist Church is no longer used by its membership as a place of divine worship.

WHEREAS, The District Board of Church and Location and Building, Walterboro District has agreed that Jerusalem United Methodist Church has been abandoned as a place of divine worship

WHEREAS, The Bishop, The South Carolina Conference of the United Methodist Church, and a majority of the District Superintendents thereof, have consented to the discontinuance of Jerusalem United Methodist Church; and

NOW, THEREFORE, BE IT RESOLVED, that the Majority of the District Superintendents with the consent of the Bishop as evidenced by the signatures below declare that pursuant to section 2549(3) Jerusalem United Methodist Church is abandoned.



*Resolved*, That the District Superintendent of the Walterboro District shall make an inventory of all property owned Jerusalem United Methodist Church and shall have the authority to authorize the disposition of the tangible personal property items (not to include monies) belonging to Jerusalem United Methodist Church; and be it further

*Resolved*, That the real property remaining personal property of Jerusalem United Methodist Church (not including those tangible personal items authorized for disposition by the District Superintendent) including the monies of Jerusalem United Methodist Church held in bank accounts or otherwise, shall be conveyed and transferred to the South Carolina Conference to be held in trust by Board of Trustees of the South Carolina Conference, and be it further

*Resolved*, That the Board of Trustees of the South Carolina Conference is authorized to use the monies transferred by Jerusalem United Methodist Church for the care and maintenance of the property until the further disposition of the property; and be it further

*Resolved*, That any two officers of the Board of Trustees of Jerusalem United Methodist Church or the District Superintendent of the Walterboro District are authorized to execute any and all documents necessary to effectuate the transfer and conveyance of the Property consistent with the direction of this resolution; and be it further

*Resolved*, That the District Superintendent of the Walterboro District shall oversee the transfer of membership and the conveyance and transfer of the Property to ensure completion; and be it further

*Resolved*, That the District Superintendent of the Walterboro District shall ensure that all deeds, records, and other official and legal papers, are collected and deposited for permanent safekeeping with the commission on archives and history of the South Carolina Conference.

*Resolved*, That the property be placed in the care of the Harleyville Parish Charge Conference pursuant to the direction of the Board of Trustees of the South Carolina Conference.

*Resolved*, That the Board of Trustees of the South Carolina Conference shall hold the property in trust pending a further disposition of the property in accordance with *The Book of Discipline of The United Methodist Church*.

*Presented by  
The Appointive Cabinet*

**Rev. Kenneth Nelson**, introduced the members of the Committee on Annual Conference. He introduced **Mr. Chris Stone**, President of Visit Greenville, S.C. Mr. Stone discussed the reasons why the conference should consider Greenville and presented a video on Greenville. He said that all of the Annual Conference's events could be handled by the TD Convention Center.

Rev. Nelson made a motion to suspend the standing rule 64 C which requires two years advance notice to change the venue for Annual Conference

**Reverend Bill Dargin** asked what can be done for persons who have turned in their devices. The Reverend Larry McCutchen asked if a combination of paper and electronic balloting could be used. Bishop Holston agreed to allow the conference to take a 10-minute recess to gather the voting devices from the registration booth.

**Mr. Dennis Fish**, asked a question why we were being asked to suspend standing rule 64 C. Bishop Holston answered that in order to consider the Greenville proposal that the rule would need to be suspended.

**Bishop Holston** called for a vote and the conference did not approve suspension of the standing rule.

**Reverend Dave Fields** spoke against the move. **Ms. Frances Tompkins** also spoke against the move to Greenville. **Reverend Wanda Altman** spoke in favor of moving the venue. **Mr. Kevin Byrd** said that each Annual Conference makes the decision where the conference will be. **Reverend Sara White** spoke in favor of moving the venue. **Reverend Nellie Cloninger** asked for clarification about other venues. Rev. Nelson advised that Greenville had been selected for consideration.

Bishop Holston called for a vote and the conference approved the motion to hold the 2017 Annual Conference in Greenville at the TD Convention Center. Rev. Nelson announced that the June 5-8, 2016 is the date for the next Annual Conference and it will be held in Florence.

**Bishop Holston** invited the General and Jurisdictional Conference delegates to the stage where he asked the conference to thank the delegates for their upcoming service.

Rev. Nelson then made the following Omnibus Motion: That any reports, nominations, or recommendations printed and distributed in the pre-Conference or registration materials or distributed on the floor during the Annual Conference Session not previously acted upon be accepted and moved to record and that following the completion of the closing Service of Worship and The Fixing of the Appointments, that this 2015 Session of the South Carolina Annual Conference be adjourned *Sine Die*.

The motion was seconded and approved and the business session of the Conference came to an end.

Following a brief break, the Conference reconvened for the Closing Service of Worship and Fixing of Appointments. Copies of the South Carolina Conference, The United Methodist Church Ministerial Appointments roster were distributed to Conference participants.

## NOTES

**SECTION V**  
**SOUTH CAROLINA ANNUAL CONFERENCE**  
**THE UNITED METHODIST CHURCH**  
**THE BUSINESS OF THE ANNUAL CONFERENCE**  
**The Minutes of the Forty Third Session of the South Carolina Annual Conference**  
**Organized 1972**  
**Continuing the South Carolina Conference (1785)**  
**and the South Carolina Conference (1866)**  
**Held in Florence, South Carolina at the Florence Civic Center**  
**June 7- June 11, 2015**  
**Bishop L. Jonathan Holston, Presiding**

**PART I ORGANIZATION AND GENERAL BUSINESS**

1. **Who are elected for the quadrennium (§603.7, 619)?**  
**Secretary?** Rev. Kenneth L. Nelson  
Mailing Address: 4908 Colonial Drive, Columbia, SC 29203  
Telephone: 803-786-9486  
Email: knelson@umcsc.org  
**Statistician?** Mrs. Elizabeth G. Westbury, CPA  
Mailing Address: 4908 Colonial Drive, Columbia, SC 29203-3787  
Telephone: 803-486-9486  
Email: bwestbury@umcsc.org  
**Treasurer?** Mrs. Elizabeth G. Westbury, CPA  
Mailing Address: 4908 Colonial Drive, Columbia, SC 29203-3787  
Telephone: 803-486-9486  
Email: bwestbury@umcsc.org
  
2. **Is the Annual Conference incorporated (§603.1)?** Yes
  
3. **Bonding and auditing:**
  - a) What officers handling funds of the conference have been bonded, and in what amounts (§618, 2511)?

Name	Position	Amount Bonded
Elizabeth G. Westbury	Treasurer	\$100,000
  
  - b) Have the books of said officers or persons been audited (§617, 2511)? (See report, page S-275 through S-298, SC Annual Conference *Journal* Volume II.)
  
4. What agencies have been appointed or elected?
  - a) Who have been elected chairpersons for the mandated structures listed?

Structure	Chairperson	Mailing Address	Phone Number	Email
Council on Finance and Administration (§611)	Rev. David Surret	616 Quincy Road Seneca, SC 29678	864-882-2603	<a href="mailto:dsurrett@saintmarkumc-seneca.org">dsurrett@saintmarkumc-seneca.org</a>
Board of Ordained Ministry (§635)	Rev. Wayne Horne	PO Box 705 Irmo, SC 29063	803-781-3013	<a href="mailto:Rwhorne@umcsc.org">Rwhorne@umcsc.org</a>
Board of Pensions (§639)	Mr. Herman Lightsey	9 River Bottom Road Irmo, SC 29063	803-781-5798	<a href="mailto:hblightsey@uno.com">hblightsey@uno.com</a>
Board of Trustees of the Annual Conference (§2512)	Mr. Bryan Braddock	PO Box 14228 Florence, SC 29504	843-292-8780	<a href="mailto:Justice_jackson@hotmail.com">Justice_jackson@hotmail.com</a>
Committee on Episcopacy (§637)	Rev. Barbara Reid	PO Box 737 Santee, SC 29142	803-837-0171	<a href="mailto:blreid@umcsc.org">blreid@umcsc.org</a>
Administrative Review Committee (§636)	Rev. Dr. Ted Walter	616 Wotan Road Columbia, SC 29229	803-419-0986	<a href="mailto:Thwalter@umcsc.org">Thwalter@umcsc.org</a>

- b) Indicate the name of the agency (or agencies) and the chairperson(s) in your annual conference which is (are) responsible for the functions related to each of the following general church agencies (§610.1):

General Agency	Conference Agency	Chairperson	Mailing Address	Phone Number	Email
General Board of Church and Society	Church and Society	Rev. Morris Waymer	PO Box 46 Darlington, SC 29540	843-393-1407	mwaymerjr @umcsc.org
General Board of Discipleship	Discipleship	Rev. Ross Chellis	PO Box 45, Hampton SC 29924	803-943-2222	erchellis @umcsc.org
General Board of Global Ministries	Global Ministries	Rev. Steve Gaither	9500 Windsor Lake Blvd. Columbia SC 29223	803-788-1858	sdgaither @umcsc.org
Higher Education and Campus Ministry	HE&CM				
General Commission on Archives and History	Archives and History	William Kinney	PO Box 656 Bennettsville, SC 29512		
General Commission on Christian Unity and Inter-religious Concerns	CUIC	Sarah Bozier	127 Pipestone Drive Summerville, SC 29485	843-821-0867	Swasboz @bellsouth.net
General Commission on Religion and Race		David Marian	1224 Hwy 38 S. Bennettsville, SC 29512	843-454-1744 843-439-1981	uarepeace @aol.com
General Commission on the Status and Role of Women	COSROW	Sheila Haney	402 W. Home Ave Hartsville SC 29550	843-332-6468	haneyls @yahoo.com
United Methodist Communications		Jan Harmon	205 Arbor Road Spartanburg SC 29307	864-582-5465	umpreacherswife @yahoo.com

- c) Indicate the conference agencies and chairpersons which have responsibilities for the following functions:

General Agency	Name of Agency	Chairperson	Mailing Address	Phone Number	Email
Criminal Justice and Mercy Ministries (§657)?					
Disability Concerns (§653)?					
Equitable Compensation (§625)?		Jeremy Howell	1115 Red Apple Lane, Sumter, SC	803-469-2452	jhowell@umcsc.org
Laity (§631)?					
Native American Ministry (§654)?		Tracy Pender	2207 Clematis Trail, Sumter, SC 29150	803-905-5672	Tracypender @hotmail.com
Small Membership Church (§645)?					

- d) Indicate the president or equivalent for the following organizations.

Organization	Name of Agency	Chairperson	Mailing Address	Phone Number	Email
Conference United Methodist Women (§647)		Marlene Spencer	PO Box #10 Clover, SC 29710	704-502-3914	Quintwin @bellsouth.net
Conference United Methodist Men (§648)		Herman Lightsey	9 River Bottom Rd. Irmo, SC 29603	803-781-5798	Hblightsey @juno.com
Conference Council on Youth Ministry (§649)		Chris Lynch	303 Old Colony Ct., Anderson, SC	864-590-4628	
Conference Council on Young Adult Ministry (§650)?					

- e) Have persons been elected for the following district boards and committees? Answer yes or no.
- (1) District Boards of Church Location & Building (§2518)? Yes
  - (2) Committees on District Superintendency (§669)? Yes
  - (3) District Committees on Ordained Ministry (§666)? Yes
- f) What other councils, boards, commissions, or committees have been appointed or elected in the annual conference?
- Board of Health and Welfare Ministries
  - Committee on the Annual Conference
  - Committee on the Conference Journal
  - Committee on Conference Staff Relations
  - Committee on Disaster Response
  - Committee on Ethnic Local Church Concerns
  - Committee on Nominations
  - Committee on Pastoral Care and Counseling
  - Committee on Petitions to the General Conference
  - Committee on Resolutions and Appeals
  - Committee on Standing Rules
5. **Have the secretaries, treasurers, and statisticians kept and reported their respective data in accordance to the prescribed formats? (§606.8)?** Yes
  6. **What is the report of the statistician?** (See pages S-7 through S-271, 2015 SC Annual Conference *Journal* Volume II.)
  7. **What is the report of the treasurer?** (See "Report of the Council on Finance and Administration" pages 195 through 202, 2015 SC Annual Conference *Journal* Volume I.)
  8. **What are the reports of the district superintendents as to the status of the work within their districts?** (See "Report of the Cabinet" pages 260-262, 2015 SC Annual Conference *Journal* Volume I.)
  9. **What is the schedule of minimum base compensation for clergy for the ensuing year (§§342, 625.3)?** (See "Report of the Conference Commission on Equitable Compensation" pages 245 through 252, 2015 SC Annual Conference *Journal* Volume I.)
  10. **What amount has been apportioned to the pastoral charges within the conference to be raised for the support of the district superintendents for the ensuing year (§614.1a)?**  
\$2,739,000
  11. a) **What amount has been apportioned to the pastoral charges within the conference to be raised for the support of the pension and benefit programs of the conference for the ensuing year (§§614.1d, 1507)?** \$2,027,536
    - b) **What are the apportionments to this conference for the ensuing year?**

(1) For the World Service Fund?	\$ 2,022,012
(2) For the Ministerial Education Fund?	\$ 694,197
(3) For the Black College Fund?	\$276,922
(4) For the Africa University Fund?	\$61,991
(5) For the Episcopal Fund?	\$651,818
(6) For the General Administration Fund?	\$244,127
(7) For the Interdenominational Cooperation Fund?	\$54,218
  12. **What are the findings of the annual audit of the conference treasuries?** (See report, pages S-275 through S-298, 2015 SC Annual Conference *Journal* Volume II.)
  13. **Conference and district lay leaders (§§603.9, 660):**
    - a) Conference lay leader:  
Name: Barbara Ware  
Mailing Address: 312 Woodruff Road, Suite E, Box 443, Simpsonville, SC 29681
    - b) Associate conference lay leaders:  
Donald Love, 1924 Bangor Road, Charlotte NC 29217

- c) District and associate district lay leaders:
- Anderson: Freda Brock, 1002 Willow Run, Anderson 29621
  - Charleston: David Braddon, PO Box 673, Johns Island 29457
  - Columbia: Betty Void, 149 Havenwood Dr., Gaston 29053
  - Florence: Dennis Sullen, 1105 W. Haskell Avenue, Florence 29501
  - Greenville: Michael Cheatham 15 Sunset Drive, Taylors 29687
  - Greenwood: David Salter, PO Box 904, Aiken 29802
  - Hartsville: Max Jackson, 1309 Fairlawn Drive, Sumter 29150
  - Marion: Becky Green, 607 Ash Street, Georgetown 29440
  - Orangeburg: Gregg Riley, PO Box 653, Swansea 29160
  - Rock Hill: Bill Click, 5110 Garden Place Ct., Rock Hill 29730
  - Spartanburg: Earline Powell, PO Box 36, Startex 29377
  - Walterboro: Pamela Goodwine-Glover, 1350 Clubhouse Road, Ridgeville 29472

14. List local churches which have been:

- a) Organized or continued as New Church Starts or Mission Congregations (§259.1-4, continue to list congregations here until listed in questions 14.c, d, or e)

Church Name	District	Mailing Address	Phone Number	Date Founded
Ashley Ridge	Charleston			July 1, 2009
Water's Edge	Walterboro			July 1, 2006
South Main / Mercy Center	Anderson	PO Box 13515 Anderson 29804		July 1, 2014
North Strand	Marion	PO Box 4566 North Myrtle Beach, SC 29597		July 1, 2014
Open Hearts	Orangeburg	PO Box 5565 Aiken, SC 29801		July 1, 2014

- b) Satellite congregations (§247.22, continue to list here until listed in questions 14.c, d, or e)

Church Name	Parent Church	District	Mailing Address	Date Launched
St. Andrew By The Sea	St. Andrew By The Sea	Walterboro		

- c) Chartered (259.5-10, continue to list here until listed in questions 14.d or e)

Church Name	District	Mailing Address	Phone Number	Date Launched

- d) Merged (§§2546, 2547)  
(1) United Methodist with United Methodist

Name of First Church	Name of Second Church	Name of Merged Church	Date Merged
Johns Chapel (956375)	Bethel/Beaufort (956821)	Holy Trinity (956821)	05/01/2015

(2) Other mergers (indicate denomination)

Name of First Church	Name of Second Church	Name of Merged Church	Date Merged

e) Discontinued or abandoned (§§229, 341.2, 2549) (State which for each church listed.)

(1) New Church Start (§259.2,3)

Church Name	District	Location	Date Closed

(2) Mission Congregation (§259.1a)

Church Name	District	Location	Date Closed

(3) Satellite Congregation

Church Name	District	Location	Date Closed

(4) Chartered Local Church (§259.5)

Church Name	District	Location	Date Closed
Jerusalem (956364)	Walterboro	Harleyville, SC	06/11/2015
Floyds (277203)	Marion	Horry County, SC	06/24/2015
Woodruff Grace (274368)	Greenville	Woodruff, SC	06/24/2015
Mt. Zion (953155)	Hartsville	Bishopville, SC	01/20/2015
Bethesda Cades (275671)	Florence	Williamsburg County, SC	06/24/2015
Trinity (276037)	Florence	Florence County, SC	06/24/2015
Beulah (275944)	Florence	Williamsburg County, SC	06/24/2015
Kershaw (280382)	Rock Hill	Kershaw County, SC	06/24/2015
Twitty (280303)	Hartsville	Darlington County, SC	06/24/2015

f) Relocated and to what address

Church Name	District	Mailing Address	Physical Location	Date Relocated



g) Changed name of church? (Example: "First" to "Trinity")

Former Name	New Name	Address	District
See merger in item "d" above			

h) Transferred this year into this conference from other United Methodist conference(s) and with what membership (§§41, 260)?

Name	Membership	Sending Conference

i) What cooperative parishes in structured forms have been established? (§206.b)

Parish Name	Charge Name	Church Name	District

j) What other changes have taken place in the list of churches? None

15. **Are there Ecumenical Shared Ministries in the conference? (§208)**

a) Federated church

Name	District	Other Denomination(s)

b) Union Church

Name	District	Other Denomination(s)

c) Merged Church

Name	District	Other Denomination(s)

d) Yoked Parish

Name	District	Other Denomination(s)

16. **What changes have been made in district and charge lines?**

**2015 CHARGELINE CHANGES**

**Anderson District**

1. Dissolve the Grace-Pelzer Charge
  - a. Make Grace a station church (271126)
  - b. Make Pelzer a station church (270782)
2. Attach Zion, Westminster (270452) to Hopewell, Westminster (271070) to form the Hopewell-Zion Charge

**Florence District**

1. Dissolve the Lynchburg Parish
  - a. Make New Haven (959620) a station church
  - b. Make St. Paul, Elliott (956114) a station church
  - c. Warren Chapel (956125) and St. Paul, Wisacky (953372) to continue as Warren Chapel-St. Paul, Wisacky
2. Discontinue Bethesda, Cades (275671)
3. Discontinue Trinity (276037) from the Johnsonville Circuit
  - a. Brown's Chapel (275897) and Vox Memorial (276050) to continue as Johnsonville Charge
4. Discontinue Beulah (275944) from the Kingstree Circuit
  - a. Millwood (276163) and Cedar Swamp (276130) to continue as Kingstree Circuit

**Greenville District**

1. Discontinue Grace, Woodruff (274368)
2. Attach Bethel, West Greenville (959345) to Salem (273717) to form the Salem-Bethel charge

**Greenwood District**

1. Dissolve the Langley-Bath- Caper's Chapel Charge
  - a. Make Langley (275044) a station church
  - b. Bath (274608) and Caper's Chapel (274596) to continue as Bath Charge
2. Dissolve the Trenton, McKendree Charge
  - a. Make Trenton (275363) a station church
  - b. Make McKendree (275352) a station church

**Hartsville District**

1. Discontinue (Abandoned) the Old Mt. Zion in Bishopville
2. Discontinue Twitty (280303)

**Marion District**

1. Attach St. Michael (959004) to the Bennettsville Parish which includes Shiloh (953543) and Smyrna (953554)
2. Dissolve the Christ-Antioch Charge
  - a. Make Christ (276584) a station church
  - b. Make Antioch (276562) a station church
3. Dissolve the Lake View Charge
  - a. Make Lake View (276802) a station church
  - b. Union (276857) and Hopewell (277008) to continue as Hopewell-Union Charge
4. Discontinue Floyds (277203)
5. Dissolve the Marlboro Charge
  - a. Make Boykin (276653) a station church
  - b. Bethel (276972) and Ebenezer (276835) to continue as Bethel-Ebenezer

**Orangeburg District**

1. Dissolve the Orangeburg Parish
  - a. Make St. Stephen, Orangeburg (959766) a station church
  - b. Cedar Grove (959857) and Forest Chapel (959846) to continue as Cedar Grove-Forest Chapel
2. Attach (New church start) Open Hearts (267465) to Wesley (956502) to form the Wesley-Open Hearts Charge

**Rock Hill District**

1. Discontinue First, Kershaw (280382) from the Kershaw Charge
  - a. Hanging Rock (280473) and Damascus (280575) to continue as the Kershaw Charge

**Spartanburg District**

1. Attach Campobello (279111) to Liberty, Landrum (279097) to form the Foothills Charge

**Walterboro District**

1. Discontinue Jerusalem (956364) from the Harleyville Parish
  - a. St. Daniel (956353) and Morris Chapel (956455) to continue as Harleyville Parish
2. Merge Johns Chapel (956375) and Bethel (956821) of the Beaufort Circuit to form Holy Trinity Church

**PART II PERTAINING TO ORDAINED MINISTERS AND LOCAL PASTORS**

**Note:** (A (v) notation following a question in this section signifies that the action or election requires a majority vote of the clergy session of the annual conference. If an action requires more than a simple majority, the notation (v 2/3) or (v 3/4) signifies that a two-thirds or three-fourths majority vote is required. Indicate credential of persons in Part II: FD, FE, PD, PE, and AM when requested.)

17. **Are all the clergy members of the conference blameless in their life and official administration (§§604.4, 605.6)?** Yes. The character and conference relations of all clergy members have been reviewed by the Board of Ordained Ministry, in consultation with The Cabinet. Those clergy whose character or conference relations are in question have been noted in the appropriate business questions and/or are being reviewed by the appropriate bodies as set forth in *The Book of Discipline*.

18. **Who constitute:**

a) **The Conference Administrative Review Committee (§636)?** (v)

William Rutledge Childs
Frank Julius Griffith, Jr.
Cassandra Pasley Jackson
Theodore Holt Walter

b) **The Conference Relations Committee of the Board of Ordained Ministry (§635.1d)?**

Jeffrey Weldon Childress
James Dickerson Dennis, Jr.
Jackie G. Jenkins
Jeffrey Salley
Jerry Eugene Temple
Neal Young Woods

c) **The Conference Committee on Investigation?**

Committee on Investigation	
Todd Davis	Clergy 2015
Sara Fletcher	Clergy 2015
Robert Joseph Howell, Jr.	Clergy 2015
Geneva Stafford	Clergy 2015
Clergy Alternates	
Ernest Etheredge	Clergy Alternate 2015
Angela Halter Marshall	Clergy Alternate 2015
Jonathan Tompkins	Clergy Alternate 2015
Professing Laity	
Jeanie Blankenbaker	Professing Laity 2015
LaTisha Dennis	Professing Laity 2015
Leigh Nason	Professing Laity 2015
Lay Alternates	
Jerry Finney	Lay Alternate 2015
Rob Braithwaite	Lay Alternate 2015
Marlene Williams	Professing Laity 2015

**19. Who are the certified candidates (¶¶310, 313, 314)**

a) **Who are currently certified as candidates for ordained or licensed ministry?**

Name	District	Date Certified
Elizabeth Douglas Blair	Spartanburg	2005
Norma Joyce Bradley-Smith	Walterboro	2015
Anthony Griffith Carosiello	Greenwood	2014
Marion Loretta Cooper	Hartsville	2011
Shawna Michelle Darnall	Greenville	2014
Lydia Faith Dever	Anderson	2015
William Isaac Dusenbury	Marion	2015
Andrea Renee Fryar-Drain	Walterboro	2015
Meegian Alicia Gossard	Anderson	2013
Alisha Christine Hansen	Columbia	2008
Katherine Marie Haselden	Marion	2015
Linda Rush Jackson	Greenville	2013
Raymond Jefferson	Charleston	2014
Meg Harris Jiunnies	Florence	2014
Clayton Jonathon Jones, Sr.	Charleston	2014
James Russell Lewis	Spartanburg	2015
Mary Ann Lewis	Florence	2015
Myron Dion Middleton	Charleston	2015
Bernetha Willette Orr	Anderson	2014
Sammy Omar Pazi	Charleston	2014
Nicholas Daniel Perez	Columbia	2014
Hughie Peterson	Orangeburg	2015
Rosangela Silveira Rosa	Columbia	2013
Richard Matthew Schell	Greenville	2012
Nathan Smalls	Charleston	2007
Matthew Kirk Snelgrove	Walterboro	2011
Richard Clark Somerville	Anderson	2015
Frances Hillary Taylor	Columbia	2011
Jacob Melvin Thompson, II	Florence	2015
Carole Anne Walters	Spartanburg	2014
Sylvia Freeman Watson	Greenville	2012
Lisa Monique Way	Walterboro	2015
Howard Williams	Orangeburg	2003
Ryan Edward Young	Anderson	2015

- b) **Who have had their candidacy for ordained or licensed ministry accepted by a District Committee on Ordained Ministry in another annual conference?** (Include name of accepting conference.) No One
- c) **Who have been discontinued as certified candidates for licensed or ordained ministry?** This query needs update for new BQ-Name, District, Date Certified, Date Discontinued

Name	District	Date Certified	Date Discontinued
Clifford A. Binion	Greenwood	2011	12/16/2014
Kanny Angelica Bright	Marion	2012	8/11/2014
Andrew Patrick Cannon	Charleston	2013	12/6/2013
Willie Mae Cannon	Hartsville	2013	12/10/14
Andria Shores Cantrell	Greenville	2009	5/8/2015
Trahern Fulton Cook	Columbia	2014	3/11/15
Melanie Coretta Gordon	Greenville	2014	1/02/2014
Barbara Jean Lee	Columbia	2015	4/08/2015
Martin Luther Quick	Columbia	2014	4/08/2015
Richard Reddick	Hartsville	2014	1/06/2015
Peter Michael Skaliy, II	Columbia	2012	8/04/2013
Tyeekia Beatrice Cherrell Williams	Greenville	2009	8/29/2012
Benjamin Alan Wilson	Marion	2013	3/16/15

20. **Who have completed the studies for the license as a local pastor, are approved, but are not now appointed?** (¶315 —Indicate for each person the year the license was approved.):

Name	District	Year Last Licensed
Mark Anthony Altman	Orangeburg	1994
Antoinette Parnell Balfour	Marion	2009
Laura Lisa Bessent-Price	Greenville	2011
Gregory Russell Boone	Charleston	2013
Ollie Mae Boyd	Orangeburg	2011
Freda Annette Brock	Anderson	2013
Marion Loretta Cooper	Hartsville	Not Licensed
Lydia Faith Dever	Anderson	Not Licensed
Janie A. Gist	Greenville	2011
Joseph Lee Hagler	Charleston	2011
Richard L. Irving	Charleston	2013
Rhonda Penelope Jones	Walterboro	2012

Name	District	Year Last Licensed
Sean Michael Kilpatrick	Greenwood	2015
Jerelene Pringle Jones King	Walterboro	2012
Peter Michael Lack	Walterboro	2012
James Russell Lewis	Spartanburg	Not Licensed
Richard McClary	Florence	2013
Maurice McNab	Greenville	2014
Bernetha Willette Orr	Anderson	Not Licensed
Hughie Peterson, Jr.	Orangeburg	2015
Brindle Dianne Segars	Hartsville	2014
Richard Clark Somerville	Anderson	Not Licensed
Billy Keith Stewart	Charleston	2014
Jacob Melvin Thompson, II	Florence	Not Licensed
Clement Anane Twumasi	Orangeburg	Not Licensed

21. Who are approved and appointed as: (Indicate for each person the first year the license was awarded. Indicate what progress each has made in the course of study or the name of the seminary in which they are enrolled. Indicate with an asterisk those who have completed the five year course of study or the M.Div. (§1319.4)? (v)

a) Full-time local pastors? (§1318.1)

Name	District	First Year License Awarded	Years Completed with Course of Study	Seminary
Ebbie Sims Abraham	Marion	1998	Duke 5th COS&Grad*	
Donald Eugene Alexander, Jr.	Spartanburg	1996	Duke 5th COS*	
Tod Brawley Alexander	Spartanburg	2014	School of Pastoral Ministry 2015	Gordon-Conewll MTS 2014
Wanda Diane Altman	Hartsville	2007	Duke 2nd COS&Grad*	
Peter Kent Bertson	Walterboro	2004	Candler 5th COS&Grad*	
Kevin Richard Bishop	Spartanburg	2013	working on undergrad degree	
Donald Clifford Boshell	Spartanburg	2011	5th COS&Grad*	Beeson M.Div. 2002
Randall Eugene Bowers	Florence	2004	Duke 5th COS&Grad*	
Jones Lester Brewer	Spartanburg	2002	Duke 5th COS&Grad*	
Henry Mat Brewington	Greenwood	2012	Emory 3rd year COS	
Greta Louise Bridges	Charleston	2015	Emory 5 <sup>th</sup> COS&Grad*	
Charles Nichols Brookshire	Florence	2001		Candler M.Div. 2004
Wallace Michael Burgess	Rock Hill	2013	Emory 2nd COS	
Kathy LaVerne Carr	Hartsville	2007		Emory MDv 2001
Kenneth Ray Carter	Greenwood	2014	COS 1(Summer 2015)	
Carl Edward Collier	Marion	2005	Emory 5th COS&Grad*	

Name	District	First Year License Awarded	Years Completed with Course of Study	Seminary
Grady William Corder	Marion	1996		Erskine M.Div. 2004
Nicholas Charles Cunningham	Columbia	2014	United Theological 2 <sup>nd</sup> yr.	United Theological M.Div. 2013
Emily Hudson Davis	Marion	2012		Asbury
Donna Stone Eidson	Columbia	2012		Erskine M.Div. 2010
Daniel Kyle Eplee	Greenwood	2015	LTSS 2 <sup>nd</sup> year	
Jeffrey Warren Farmer	Spartanburg	2014	Duke 1 <sup>st</sup> COS	
Thurmond O'Neil Flowers	Orangeburg	2007	Duke 3rd COS	
Rebecca Lewis Forrest	Marion	2012	Emory 2ndCOS	
Stephen Andy Garner	Charleston	2009	Wesley 5thCOS&Grad*	
Jack Williamson Gibson	Orangeburg	2009	Emory 5th COS&Grad*	
Scott Stephen Gilmer	Spartanburg	2005		Duke M.Div. 2001
Justin Meakin Gilreath	Greenville	2006		Duke M.Div. 2006
Shirley Peterson Gordon	Greenville	2011		Gammon-ITC
Robbie Van Hall	Orangeburg	1994	Emory 5th COS&Grad*	
Curtis Davon Harrelson	Greenville	2010		Erskine M.Div. 2011
Bette Ann Hedden	Greenwood	2013		M.Div. 2015
Jerry Mills Hill	Greenville	1979		Fuller M.Div. 1979
Jon August Hoin	Orangeburg	2015		Candler



Name	District	First Year License Awarded	Years Completed with Course of Study	Seminary
Randall Walter Horres	Charleston	2005	Duke 5th COS&Grad*	
Joseph Robert Huggins	Hartsville	2001	Duke Advance COS+	
Alfonza Jones, Sr.	Charleston	1988	Emory 5th COS&Grad*	
Robert Paul Keely	Greenville	2009	Duke 2nd COS	
Ann deRosset Kovan	Marion	2012		Asbury Theological Seminary
Richard DeWitt Lewis	Spartanburg	2001	Duke Advance COS+	
Donna Elizabeth Lollis	Florence	2014	Duke 2 <sup>nd</sup> COS	
Susan Biggert Maddox	Greenwood	2015	Candler M.Div. 2014	
Donald E. McAllister, Sr.	Marion	1979	Duke Advance COS&Grad*	
Ronald Irvin McCall	Marion	1996	Duke Advance COS+	
Darrell Christopher McNeill	Spartanburg	2013		LTSS MDv
Miriam Wilson Mick	Florence	2014	Candler Summer 2015 Elder Ed. to be completed	Lutheran MAR 1997
Sidney Wells Mirms, III	Walterboro	2005	Grad Duke Course of Study July 2013	
Invin Vincent Plowden, Jr.	Rock Hill	2002		Duke M.Div. 2002
Brian Edward Preveaux	Rock Hill	2009		Hood M.Div. 2015
Alan Nathan Quarles	Greenwood	1994	Emory 5th COS&Grad*	
Nancy Creswell Reed	Orangeburg	2014	School of Pastoral Ministry 2014	
Sara Elizabeth Relatord	Orangeburg	2015		Candler M.Div.

Name	District	First Year License Awarded	Years Completed with Course of Study	Seminary
Glenn Williams Ribelin, Sr.	Spartanburg	2006	Duke 5th COS&Grad*	
Bruce Evans Rucker	Orangeburg	1981		LTSS M.Div. 1980
Chris Byron Snelgrove	Spartanburg	1992	Duke 5th yr. completed credit for 1/2 advanced	Gordon Conwell- Charlotte 33 hrs.
William Lewis Thompson	Spartanburg	2013	Duke COS	
Ronald Dewey Towery	Spartanburg	2001	Emory 5th COS&Grad*	
Richard Dale Toy	Hartsville	2014	School of Pastoral Ministry 2014	
Francis Edward Traxler, Jr.	Hartsville	1999	Duke 5th COS&Grad*	
Gerald Luther Truluck	Florence	2005	Duke 5th COS&Grad*	
Gregg Scott Varner	Hartsville	2010	Duke 3rd COS	
Arthur Desport Vick, Jr.	Florence	2006	Duke 5th COS&Grad*	
Jimmy Washington	Walterboro	1998		ITC M.Div. 2010
Stanley Edgar Weber, Jr.	Marion	2000	Duke 5 <sup>th</sup> COS & Grad*	
Merritt Robert Wentz, II	Spartanburg	2010	Duke 3rd COS	
Paige Danielle Wheeler	Rock Hill	2014		Wesley M.Div. 2014
James Timothy Whited	Anderson	2007		Asbury 2014
Laura Whitt	Greenville	2009		LTSS
Stephen Arthur Williams	Charleston	2010	Emory 4th COS	M.Div. 2015
Daniel Cameron Wood, Jr.	Anderson	2014		Candler M.Div. 2015
Michael Leonard Written	Florence	2001		Erskine M.Div. 2005

b) **Part-time local pastors?** (§18.2) (fraction of full-time in one-quarter increments)

Name	District	First Year License Awarded	Years Completed with Course of Study	Seminary	Fraction of time to be served
John Adams, III	Columbia	2015	School of Pastoral Ministry 2015		
Anthony Alford	Marion	2011	Duke 3 <sup>rd</sup> COS		1/2
John Mayford Altman, Jr.	Florence	2005	Duke 3rd COS		1/2
Patricia Bundrick Amick	Hartsville	2012	Duke 1 <sup>st</sup> COS	LTSS for one semester	1/2
Debra Lavern Anderson-Joe	Hartsville	2006	Duke 4th COS		1/2
Louis Ashley	Florence	2007	LP Studies		1/2
Alexander Baker	Orangeburg	2007	Duke 2nd COS		1/2
Robert Earl Barr	Marion	2015	School of Pastoral Ministry 2015		1/2
Norma Bartelle	Florence	2015	School of Pastoral Ministry 2015		1/2
Lorenza Bell, II	Florence	2011		ITC-Gammon M.Div.	3/4
Graham Miller Bennett	Florence	2015	School of Pastoral Ministry 2015		1/2
Carleathea Major Benson	Anderson	2007	Emory 3rd COS		1/2
Grayson Louis Blackwell, Sr	Orangeburg	2013	Duke 1 <sup>st</sup> COS		1/2
Marilyn Le'Cene Boyer	Greenville	2014	Candler 1 <sup>st</sup> COS		1/4
Patricia Diane Boyer	Greenville	2010	Duke 3rdCOS		1/2
Ronald Lemuel Brewer	Walterboro	2008	Emory 3rd COS		1/2

Name	District	First Year License Awarded	Years Completed with Course of Study	Seminary	Fraction of time to be served
Charles Nichols Brookshire	Anderson	2001		Candler M.Div. 2004	1/2
Harry Lee Brown	Orangeburg	2012	LP Studies		1/2
Isiah Brown	Florence	2007	1 <sup>st</sup> Apt. Applied		1/2
Theodore Avery Brown	Florence	2015	School of Pastoral Ministry 2015		1/2
Mary Burch Burnell	Hartsville	2013	Duke COS		1/2
David Wiscomb Canine	Florence	2010		LTSS	1/2
Michael Edward Catoe	Rock Hill	2003	Emory 5thCOS & Grad*		1/2
George Douglas Chambers	Rock Hill	2005		Gordon-Cornwell M.Div. 2012	1/2
Vaughn Edison Chichester	Marion	2015	LP Studies		1/2
Taylor Freeman Coates	Hartsville	2011	Coker May 2014		1/2
Gregory Lee Cole	Anderson	2015	School of Pastoral Ministry 2015		1/2
Tracy Paulette Colleton-Glover	Walterboro	2013	Duke 1st COS		1/2
Rebecca Ruth Collier	Marion	2012	Candler 1st COS		1/2
Raymond Frank Cook, Jr.	Florence	2003	Duke 5th COS&Grad*		1/2
James Henry Counts, Jr.	Greenwood	2008		LTSS	1/2
Beverly Crowe Tipton	Anderson	2014		Southern Seminary	1/2
Latonya M. Dash	Orangeburg	2015	School of Pastoral Ministry 2015	Gammon	1/2

Name	District	First Year License Awarded	Years Completed with Course of Study	Seminary	Fraction of time to be served
Gregory Phillip Davis	Columbia	2013	Emory COS		1/2
Dennis Jay Devorick	Marion	2013	MTSO 5th COS&Grad*		1/2
Shirley Williams Dingle	Walterboro	1999		Erskine M.Div. 2009	1/2
William Anthony DuBose	Hartsville	2014	COS1 Summer 2015		1/2
Jimmie Will Duncan	Florence	1992	Emory 5th year COS&Grad*		1/2
Brenda Ward Durham	Anderson	2010	Emory 2nd COS		1/4
Eleanora Coaxum Ellington	Anderson	2014		Asbury 2015 MDv	1/2
Hazel Lathonya Epps	Florence	2015	School of Pastoral Ministry 2015		1/4
David Lloyd Fields	Walterboro	2008	Emory 5th COS&Grad*		1/2
Chenita Yvette Frierson	Rock Hill	2015	School of Pastoral Ministry 2015	Hood 3 <sup>rd</sup> year	1/2
Arthur Lindburg Gamble	Florence	2015	School of Pastoral Ministry 2015		1/2
Gusta Ger Ganes	Florence	1998	Duke 5th COS		1/2
Leslie Edwin Gardner	Greenville	2003	Emory 5 <sup>th</sup> COS&Grad*		1/2
Jo Ann Armstrong Garrett	Charleston	2000	Emory 3rd COS	Candler	1/2
Clara Martin Gary	Anderson	1996		Erskine M.Div. 2008	1/2
Joshua Gaskins	Florence	2014	Duke 5 <sup>th</sup> COS&Grad*		1/2
Deborah Copley Gibson	Orangeburg	2012	Emory 4th COS		1/2
Julie Kay Gibson	Spartanburg	2014	Duke - present		1/2

Name	District	First Year License Awarded	Years Completed with Course of Study	Seminary	Fraction of time to be served
Jerry Russell Godfrey	Greenville	2015	School of Pastoral Ministry 2015		1/2
Richard Charles Goldie	Greenwood	2004	Emory, 5th COS		1/2
Bobby Gordon	Orangeburg	2002	Emory 3rd COS		1/2
Robert Irving Goulart	Greenville	2007	Emory COS	Erskine, Asbury	1/2
Benjamin Graham	Florence	1996	Duke 2nd COS		1/2
James Bernard Grant	Walterboro	2005		ITC Gammon M.Div. 2012	3/4
Matthew Elliott Greer	Greenville	2012		LTSS	3/4
Walter Harley	Orangeburg	2007	Duke 2nd COS		1/2
William Edward Herlong	Hartsville	1997	Emory 5 <sup>th</sup> COS&Grad*		1/2
William Allen Hightower	Greenwood	2003		Erskine M.Div. 2008	1/2
Lamonte Darnell Hodges	Walterboro	2015	School of Pastoral Ministry 2015		1/2
John Quinn Hooks, II	Florence	2014		SEBTS 1997	1/2
Robert Eugene Hoover	Walterboro	2002	Emory 5th COS 2015		1/2
Elizabeth McKay Timms Hudson	Rock Hill	2012	Emory 2nd COS	Columbia Theological Seminary Spiritual Formation	1/2
Jerry Dean Jackson	Spartanburg		School of Pastoral Ministry 2015		1/4
Franklin Delano James	Florence	1999	Duke 5th COS & Grad*		1/2
Lindora Flemming James	Hartsville	2009	Duke 2nd COS		1/2
Richard Carl Jayroe	Florence	1998	Duke 5th COS&Grad*		1/2

Name	District	First Year License Awarded	Years Completed with Course of Study	Seminary	Fraction of time to be served
Linda Tedder Jenkins	Rock Hill	1995	Emory 5th COS&Grad*		1/2
Lee Marott Johnson	Florence	2015	School of Pastoral Ministry 2015		1/2
Hal Bruce Johnson	Spartanburg	2000	Emory 5th COS&Grad*		1/2
John David Jordan	Columbia	2007		LTSS	1/2
Stewart Comer Kidd	Hartsville	1999		LTSS	12
Lewis Christopher King, III	Walterboro	2005	Emory 5th COS		1/2
Cameron Thomas Levi	Greenwood	2015	School of Pastoral Ministry		1/2
James William Lewis, Sr.	Hartsville	2010	Emory 2nd Year COS		1/2
Vivian Remona Lingard	Walterboro	2010		Hood	1/2
Otis Dewitt Livingston	Orangeburg	2012	LP Studies		1/2
Sharon Laney Long	Columbia	2011		Hood	1/2
Carley Nicholas Lyerly	Florence	1999		Duke M.Div. 2003	1/2
Janice Lee Mabey	Charleston	2010	Candler-Emory		3/4
Maye Emma Malachi	Hartsville	2002	LP Studies	Hood	1/4
James Douglas Marchant	Florence	1998	Duke 5th COS & Grad*		1/2
Leroy Daniel Mason	Spartanburg	2014	Emory 2 <sup>nd</sup> COS		Leroy Daniel Mason
Ronald James Massey	Anderson	1997	Emory 5th COS&Grad*		1/2
Darren Josef McClam	Hartsville	2010		LTSS-MRE	1/2

Name	District	First Year License Awarded	Years Completed with Course of Study	Seminary	Fraction of time to be served
Larry McCray	Florence	2009	Duke 5 <sup>th</sup> COS&Grad*		1/2
James Stewart McDowell	Columbia	2013	LP Studies	Hood	1/2
Shirley A. McKnight	Florence	2009			1/2
Jerry Cal McManus, Sr.	Hartsville	2002	Duke 5th COS&Grad*		1/2
Bonnie Farias Miller	Charleston	2007	Emory 5th COS&Grad*		1/4
Deborah Holmes Miller	Columbia	2007	Emory 5th COS&Grad*		1/4
Clarence L Mitchell	Charleston	2000	2nd COS		1/2
Roy Wayne Mobley	Orangeburg	2014	LP Studies		1/2
Briant Stanley Mungo	Hartsville	2013	Duke 2 <sup>nd</sup> COS		1/2
Angela Regina Ford Nelson	Hartsville	2011		LTSS MDV2015	1/2
John Marion Newell, III	Greenwood			Duke-M.Div.	1/2
Deborah McKnight Patterson	Greenville	2015	School of Pastoral Ministry 2015		1/2
Lynn Griggs Pennington	Greenville	2013	Candler 1stCOS		1/2
Louis Otto Perez	Marion	2012	Duke 2nd COS		1/2
Michael Steven Phares	Hartsville	2013	LP Studies		1/2
David Norris Phillips	Charleston	2008	Duke 5th year COS		1/2
Fredericka Whaley Phipps	Rock Hill	2013	Emory 2nd COS		1/4



Name	District	First Year License Awarded	Years Completed with Course of Study	Seminary	Fraction of time to be served
Bryan Wray Pigford	Charleston	2015	School of Pastoral Ministry 2015		1/2
Phil Henry Reynolds	Columbia	2015	Emory 5 <sup>th</sup> COS&Grad*		1/2
Darlene Moore Richardson	Charleston	2005		Hood	1/2
Sheri Yvette Richardson	Walterboro	2011		Hood M.Div. 2014	1/2
Tony Bernard Richardson, Sr.	Charleston	2005	Emory 3rd COS		1/2
Victoria Richardson	Charleston	2000	Duke 5 <sup>th</sup> COS&Grad*		1/2
Karen Jean Richmond	Rock Hill	2010		LTSS	1/4
Leonard Clifford Ripley, III	Charleston	2013	Duke Advance COS+		1/2
Justin Lee Ritter	Greenwood			Emory M.Div.	3/4
Stanley Bernard Ritter	Walterboro		Duke COS		
Benjamin Ross Rogers	Florence	2015	School of Pastoral Ministry 2015		1/2
James Albert Foss	Walterboro	1991	Emory 5 <sup>th</sup> COS&Grad*		1/2
Lucinda Lyon Saylor	Orangeburg	2015	School of Pastoral Ministry		1/2
Guy Michael Scales	Spartanburg	2015	School of Pastoral Ministry		1/2
Muriel Louise Scott	Walterboro	2000	Duke 5 <sup>th</sup> COS		1/2
Cindy Smith Shaw	Charleston	2008		Erskine M.Div.	1/2
Timothy Greg Shaw	Charleston	2004	Duke 4 <sup>th</sup> COS		1/2
Thomas Ray Sims	Orangeburg	2002	ITC		1/2
Gracie Lee Singletary	Florence	2002	Duke 2nd COS		1/2

Name	District	First Year License Awarded	Years Completed with Course of Study	Seminary	Fraction of time to be served
Andrew Warren Sizemore	Spartanburg	2015	School of Pastoral Ministry 2015		1/4
Larry Glenn Smith	Greenville	2000	Emory 5 <sup>th</sup> COS&Grad*		1/2
Thessa Goodwin Smith	Greenwood	2015	School of Pastoral Ministry 2015	Erskine M.Div. 2013	1/2
Timothy Eugen Soucy	Walterboro	2009		Hood Theological	1/2
Virginia Brown Stafford	Charleston	2000	Duke 5th COS&Grad*		1/2
Edward Timothy Stallworth, III	Spartanburg	2010	Duke COS	Baptist Theological M.Div.	1/2
Sandra Guild Stilling	Columbia	2015	School of Pastoral Ministry 2015		1/4
Edward Jay Stiltz	Orangeburg	1991	Emory 5thCOS&Grad		1/2
Ricky Levon Stuckey	Hartsville	2015	0 COS		1/2
Donald Ray Studebaker	Orangeburg	2014	Duke 1 <sup>st</sup> COS		1/2
Susan Yvonne Sullivan	Greenville	2015		Hood	1/2
Thomas Michael Summerlin	Marion	2013	School of Pastoral Ministry	Candler COS	1/2
Keith Donald Sweat	Greenwood	1993	Duke 5th COS&Grad*	Asbury Distance Learning 2007	1/2
Brenda Joyce Thomas	Greenville	2008		LTSS 2 <sup>nd</sup> year	1/2
Palma Duncan Thomas	Florence	2011	Limestone BA2014		1/4
Paul Yvone Thomas	Charleston	2003	Emory 5th COS & Grad*		1/2
Monica Kaye Tilley	Rock Hill	2015	LP Studies		1/2
Steven Matthew Turner	Anderson	2013	Southern Wesleyan BS in Progress		1/2

Name	District	First Year License Awarded	Years Completed with Course of Study	Seminary	Fraction of time to be served
David Owens Ussery	Rock Hill	2011	Duke 2ndCOS		1/2
James Allen Vaught	Walterboro	2014		LTSS	1/2
Robert Harry Walker, Jr.	Columbia	2013		SBTS M.Div. 1990	1/2
Ardeil Washington, Sr.	Marion	1993	Duke 4th COS		1/2
Brenda Reynolds Washington	Greenville	2000	Emory 5th COS&Grad*		1/2
Joel Andrew Watson	Greenville	2014	Candler COS	M. Christopher White School of Divinity 1yr	1/2
Sandra Eslinger Whetsell	Orangeburg	2014		Houston M.Div. 1982	1/2
Rufus Horace White	Spartanburg	1999	Emory 5th COS&Grad*		1/2
Charles Lionel Wilbanks	Columbia	2012	Duke 3 <sup>rd</sup> Year		1/2
James Williams	Florence	2012	LP Studies		1/2
Mark Anthony Williams	Orangeburg	1995		Erskine M.Div. 2006	1/2
Paul David Wilmer	Greenville	2011	Duke 2 <sup>nd</sup> year COS		1/2
Fedrick Allen Wilson	Columbia	2015	United Theological 1 <sup>st</sup> year	United Theological	1/2
Reginald Darlington Wilson, Jr	Columbia	2008	Duke COS 3		1/2
John Talbert Windham	Hartsville	2014	COS 2015		1/2
Michael David Wood	Charleston	2013	Duke 1 <sup>st</sup> COS		1/2
Louise Brown Wright	Orangeburg	2009		ITC M.Div. 2010	1/2

Name	District	First Year License Awarded	Years Completed with Course of Study	Seminary	Fraction of time to be served
Wade Anthony Wyatt, Sr	Greenwood	2010		Erskine M.Div. 2012	1/2
Yates, Cheryl Elaine	Walterboro	2015	School of Pastoral Ministry 2015	LTSS	1/2
Curtis James Young	Walterboro	2005	Duke 5th Year COS		1/2

c) **Students from other annual conferences or denominations serving as local pastors and enrolled in a school of theology listed by the University Senate (§318.3.4)?**

Name	District	License	Course of Study	Seminary	Home Conference
Douglas S. Harr	Rock Hill	2015		Wesley/ Union M.Div. In progress	Western North Carolina
Heyward Daniel Sullivan, Jr.	Rock Hill	2014		Wesley/ Union M.Div. In progress	Western North Carolina

d) **Students who have been certified as candidates in your annual conference and are serving as local pastors in another annual conference while enrolled in a school of theology listed by the University Senate (§318.3) No one.**

e) **Persons serving as local pastors while seeking readmission to conference membership (§366.4, 367, 369.3)? (If not in this conference indicate name of conference where serving.) No one.**

22. **Who have been discontinued as local pastors (§320.1)?**

Name	Date Discontinued	District
Clifford A. Binion	12/16/2014	Greenwood
Jonathan Wright Donnal	3/13/2015	Anderson
Joseph Sohnwan Park	6/30/2014	Columbia
Leonardo Rivera Rivera	6/24/2015	Greenville
Paige Chisolm Roper	2014	Walterboro

23. Who have been reinstated as local pastors (§1320.4)? No one.
24. What ordained ministers or provisional members from other Annual Conferences or Methodist denominations are approved for appointment in the Annual Conference while retaining their conference or denominational membership (§1331.8, 346.1)? (List alphabetically; indicate Annual Conference or denomination where membership is held. Indicate credential.)

a) Annual Conferences Angela Delorse Washington OE Great Plains

Name	Clergy Status	Home Conference
W. Scott Adams	OE	Louisiana
Joseph Enoch Allinder	OE	Florida
Heidi Campbell-Robinson	OE	Western North Carolina
Glen Wayne Dameron	OE	Baltimore-Washington
George Hovaness Donigian	OE	Virginia
Mark Eugene Fentress	RE	Kentucky
Michael Lewis Hammett	OE	Louisiana
Precious S. Hawkins	OE	South Georgia
James Cleone Hensley	OE	New England
Sherry Ward Jackson	OD	Western NC
Reginald Edwin Lee	OE	Indiana
Roy Mitchell	OE	West Ohio
Weston Bradley Pendergrass	OE	Northwestern Texas
Kenneth William Prill	RE	New York
Gayle Marie Jordan Quay	OD	Western North Carolina
Brian Thomas Rainwater	OE	Missouri

Name	Clergy Status	Home Conference
Christine Louise Reeves-Pendergrass	PE	Northwest Texas
Gary Samuel Richardson	OE	Western North Carolina
Clyde E. Scott	OE	Eastern Pennsylvania
Margaret Jane Stiles	OE	Greater New Jersey
Stephen Ray Street	OE	North Georgia
Angela Delorse Washington	OE	Kansas East
Joseph Emerson Washington	FE	New York

b) Other Methodist Denominations

Name	Clergy Status	Home Conference
William Jonathan Payne	OF	Wesleyan
Arthur Rose, Jr	OF	African Methodist Episcopal
Kyu-Seok Shin	OF	African Methodist Episcopal
Edward Eugene Thomas	OF	Christian Methodist Episcopal
Fedrick Allen Wilson	PL	African Methodist Episcopal

25. **What clergy in good standing in other Christian denominations have been approved to serve appointments or ecumenical ministries within the bounds of the Annual Conference while retaining their denominational affiliation (§§331.8, 346.2)?** (V) (Designate with an asterisk those who have been accorded voting rights within the annual conference. Indicate credential.)

Name	Clergy Status	Home Conference
Tod Brawley Alexander	OF	Southern Baptist

Name	Clergy Status	Home Conference
Beverly Crowe Tipton	OF	Baptist
Kenneth David Freeman, Jr.	OF	Southern Baptist
James William Harris	OF	Baptist
Daniel Troy Hembree	OF	Baptist
John Quinn Hooks, II	OF	Baptist
Alfred M. Moses	OF	Baptist
Yvette Marie Pressley	OF	Baptist
Dewey Lee Shaffer	OF	American Baptist
Alvin Monroe Shifflett	OF	Brethren Church
Kurt LaVon Stutler	OF	American Baptist

26. **Who are affiliate members:** (List alphabetically; indicate annual conference or denomination where membership is held.)

- a) With vote (§586.4 [v])? No one
- b) Without vote (§334.4, 344.4)? (v 2/3)

Name	Member Conference/Denomination	First Year of Affiliation
Carl Duane Evans	Kansas West	
Richard Carrington Holliday	West Virginia	06/05/1989

**NOTE:** If your conference has admitted or ordained persons as a courtesy to another conference, list these persons in Question 40 only. If persons have been admitted or ordained by another annual conference as a courtesy to your conference, list these persons in Questions 27-39, whichever are appropriate, giving the date and name of the accommodating conference.

27. **Who are elected as associate members?** (§322 ) (v) (List alphabetically-see note preceding Question 27): No one.

28. **Who are elected as provisional members and what seminary are they attending, if in school?** (under §§322.4, 324, 325)

- a) Provisional Deacons under the provisions of §§ 324.4a, c or 324.5? (v)  
No One
- b) Provisional Elders under the provisions of §§ 324.4a, b or §324.6 (v); §322.4 (v 3/4)?

Name	Status/Year	Seminary
Eugene Aaron Aiken	PE2015	LTSS M.Div2015
Lawrence Cantey, Jr.	PE2015	Hood M.Div2015
James Derrick Cattenhead	PE2015	Gammon MDiv2014
Meredith Marie Dark	PE2015	Candler M.Div2014
Kristin Marie Dollar	PE2015	Duke M.Div. 2015
Ernest Winfred Frierson	PE2015	Hood M.Div2015
Brandon Lee Fulmer	PE2015	Erskine M.Div. 2008
Enrique Roberto Gordon	PE2015	Gammon MDiv2015
Daniel Robert Griswold	PE2015	Perkins MDiv2015
Cheryl Giles Johnson	PE2015	Hood M.Div2014
Brandon Craig Lazarus	PE2015	Perkins M.Div2014
Travis Aaron Pearson	PE2015	Asbury M.Div2015
Tenny Hutchinson Rupnick	PE2015	LTSS M.Div2015
Edward Tyler Strange	PE2015	LTSS M.Div2015
Walter Edward Strawther	PE2015	LTSS M.Div2012
William McClary Wrighten	PE2015	Hood M.Div.2015
LaShelia Mack Wyatt	PE2015	Erskine M.Div.2012

29. **Who are continued as provisional members, and in what year were they admitted to provisional membership, and what seminary are they attending, if in school (§326)?**

- a) In preparation for ordination as a deacon or elder? (§326)

Name	District	Clergy Status (PD or PE)	Date and Seminary
Yon Taek Bae	Charleston	PE2013	2009 Drew M.Div.
Sara Wiggins Branyon	Marion	PD 2009	2007 Gordon-Conwell MABS
Doris Regina Bright	Hartsville	PE2014	2009 Erskine M.Div.
Jacqueline Carter-Harris	Rock Hill	PE2014	2008 Gammon M.Div.
Meghan Sweeney Cook	Columbia	PE2014	2011 MTSO M.Div.
William Wallace Culp, III	Florence	PE2014	2014 Wesley M.Div.
Lillie Kern Davis	Spartanburg	PE2014	2013 Gammon M.Div.
Zachary Harmon Dillard	Columbia	PE2014	2014 Candler M.Div.
Angela Marie Etheredge-Manly	Hartsville	PE2014	2011 Emory M.Div.
Kimberly Norbeck Evans	Hartsville	PE2014	2013 Asbury M.Div.
Sharon Spann Gamble	Rock Hill	PE2014	2012 Hood M.Div.
Robert Fitzgerald Gilbert	Greenwood	PE2013	2011 Asbury M.Div.



Name	District	Clergy Status (PD or PE)	Date and Seminary
Michael Eugene Goldston	Anderson	PE2014	2014 LTSS M.Div.
Erik Kenneth Grayson	Charleston	PE2014	2014 Duke M.Div.
Kayla Brooke Harward	Charleston	PE2014	2014 Duke M.Div.
Eric Philip Hendrickson	Columbia	PD2014	2010 Pfeiffer MCE
John David Howle	Spartanburg	PE2014	2011 Duke M.Div.
Charles Brian Humphries	Rock Hill	PE2014	Duke MTS 2002
Andrew Thomas Jones	Spartanburg	PD2014	Candler M.Div2009
Sheila B. Koger	Anderson	PE2014	2014 Gammon M.Div.
Bennett William Mazyck	Charleston	PD2013	Gammon
Troy Lane Metzner	Hartsville	PE2013	2015 Candler Adv. COS Grad
Mark Douglas Mitchell	Walterboro	PE2014	2012 Gammon M.Div.
James Lawson Morgan	Anderson	PE2014	2010 Duke M.Div.
Elizabeth Adams Murray	Columbia	PD2014	2014 Duke M.Div.
Allen Nesmith	Hartsville	PE2014	Duke Adv. COS*
Henry Lee Ravenel, Sr	Walterboro	PE2012	2008 Gammon M.Div.
Charlie Thomas	Anderson	PE2014	Duke Adv COS Grad
Erin Elizabeth Walley	Anderson	PD2008	2007 Duke M.Div.
Carly Kirsten Wicklund	Columbia	PE2014	2014 Candler M.Div.
James Elbert Williams	Marion	PE2013	2012 Hood Seminary

- b) Provisional deacons who became provisional elders? (Indicate year) No one  
c) Provisional elders who became provisional deacons? (Indicate year) No one  
d) Provisional members who transferred from other conferences or denominations? (§347.1)

Name	District	Clergy Status (PD or PE)	Date and Seminary
Christine Louise Reeves-Pendergrass	Columbia	PE2013	2014 Duke M.Div.

30. **What ordained clergy, coming from other Christian denominations, have had their orders recognized (§348):** (v) A person's orders may be recognized when they are transferring their membership into your annual conference from another Christian denomination? A person who is listed in Q.30 must also be listed in either Q.31 a or b, depending on the transfer status.  
No one
31. **What ordained clergy have been received from other Christian denominations (§347.3):**  
(List alphabetically --see note preceding Question 27):  
a) As provisional members (§347.3a,b)? (v) No one  
b) As local pastors (§347.3a)? (v) No one

32. **Who are elected as members in full connection?** (List alphabetically-see note preceding Question 27. Anyone appearing on this question must also be listed somewhere in questions 32-33 or 35, unless the clergy's orders from another denomination were recognized on question 39 in a previous year.) (v 2/3):

a) Deacons

Name	Elder Year
Adrienne Hamm Fink	FD2015
Angela Renee Johnson	FD2015
Margaret Hughey Wilkes	FD2015
Paige Matthews Wolfe	FD2015

b) Elders

Name	Elder Year
Megan Danielle Augustine	FE2015
Heather Stewart Baird	FE2015
Frances Sarah Connell	FE2015
Jerry Lewis Dicks	FE2015
Jonathan David Harris	FE2015
Ronnie Lee Jeffcoat	FE2015
Laura Allen Kerlin	FE2015
Kevin Bruce Lindley	FE2015
Blondell Stephenson Miller	FE2015
Christopher Lee Thompson	FE2015
Joseph Alva Wilson II	FE2015
Andrew Roy Wolfe	FE2015

33. **Who are ordained as deacons and what seminary awarded their degree?** Or, if their master's degree is not from a seminary, at what seminary did they complete the basic graduate theological studies?: (List alphabetically-see note preceding Question 27)

a) After provisional membership (§330)? (v 2/3)

Name	Elder Year	Seminary
Adrienne Hamm Fink	FD2015	Duke M.Div. 2012
Angela Renee Johnson	FD2015	Pfeiffer/Wesley MCE 2011
Margaret Hughey Wilkes	FD2015	Pfeiffer/Wesley 2015
Paige Matthews Wolfe	FD2015	Candler M.Div. 2010

b) Transfer from elder? (§ 309) (v 2/3) No one

34. **Who are ordained as elders and what seminary awarded their degree?**

a) After provisional membership (§335)? (v 2/3)

Name	Elder Year	Seminary
Megan Danielle Augustine	FE2015	Duke M.Div. 2013
Heather Stewart Baird	FE2015	Erskine M.Div. 2009
Frances Sarah Connell	FE2015	Candler M.Div. 2010
Jerry Lewis Dicks	FE2015	Duke
Jonathan David Harris	FE2015	Candler M.Div. 2013
Ronnie Lee Jeffcoat	FE2015	Erskine M.Div. 2007
Laura Allen Kerlin	FE2015	Duke M.Div. 2013
Kevin Bruce Lindley	FE2015	Duke M.Div. 2012
Blondell Stephenson Miller	FE2015	Duke 5 <sup>th</sup> COS & Grad*
Christopher Lee Thompson	FE2015	ITC/Gammon Theological Seminary M.Div. 2011
Joseph Alva Wilson II	FE2015	Duke
Andrew Roy Wolfe	FE2015	Candler School of Theology

b) Transfer from deacon? (§ 309.3) (v 2/3) No one

35. **What provisional members, previously discontinued, are readmitted (§365)?** (v) No one

36. **Who are readmitted** (§§366–368 [v], §369 [v 2/3]): No one

37. **Who are returned to the effective relationship after voluntary retirement** (§358.7): (v) No one

38. **Who have been received by transfer from other annual conferences of The United Methodist Church** (§§347.1, 416.5, 635.2m)? (List alphabetically. Indicate credential. See note preceding Question 27.)

Name	Clergy Status	New Conference	Date of Transfer
Douglas Odel Benton	OA	Western North Carolina	6/24/2015

39. **Who are transferred in from other Methodist denominations (§347.2)?** (List alphabetically. Indicate credential.) No one

40. **Who have been ordained as a courtesy to other conferences, after election by the other conference?** (See note preceding Question 27. Such courtesy elections or ordinations do not require transfer of conference membership.)

a) Deacons? No one

b) Elders? No one

41. **Who have been transferred out to other annual conferences of The United Methodist Church (§416.5)?** (List alphabetically. Indicate credential. See note preceding Question 27.)

Name	Clergy Status	New Conference	Date of Transfer
Walter Watson Dixon	FE	New York	6/24/2015
Nicholas Anderson Jeffries	FD	North Carolina	7/1/2015

42. **Who are discontinued as provisional members (§1327)? (v).**

- a) By expiration of eight-year time limit (§1327) No one
- b) By voluntary discontinuance (§1327.6) (v) No one
- c) By involuntary discontinuance (§1327.6) (v) No one
- d) By reaching Mandatory Retirement Age after December 31, 2012 (§1327.7) No one

43. **Who are on location?**

- a) Who has been granted honorable location (§1359.1)?
  - (1) This year? (v)

Name	Clergy Status	Charge Conference Membership	Date Effective
Susan DeLoach Culler	HonLoc	Washington Street	02/20/2015

- (2) Previously?

Name	Clergy Status	Year Originally Granted	Charge Conference Membership	CertRenew
Morgan David Arant, Jr.	HonLoc	1998	Emmanuel CC (Memphis .Conf)	01/10/2014
Christopher William Cox	HonLoc	2007	Buncombe Street CC	01/14/2015
Chris Morris Crowe	HonLoc	1990	Shandon CC	
John Robert Fulton Evatt	HonLoc	2011	St Mark CC, Seneca	02/07/2014
Patricia Anne Ginn-Griffeth	HonLoc	1991	Pendleton CC	04/01/2015
John Stephen Haney	HonLoc	2005	Memorial CC	12/19/2014
Eugene James Harper	HonLoc	1974	Ashland CC	
David Emory Lupo	HonLoc	1994	Hilbben	12/15/2014
Mary Katherine Brown Matthews	HonLoc	2014	Mauldin CC	
Glenn Cordes McCoy	HonLoc	2000	Main Street CC	01/21/2015
Linda Elkin McDaniel	HonLoc	2003	First CC, Bennettsville	03/16/2015

Name	Clergy Status	Year Originally Granted	Charge Conference Membership	CertRenew
Neal Alexander McDonald	HonLoc	1989	St. James CC, Cola	
James Jeffrey Merck	HonLoc	2004	Green Street CC, Columbia	01/30/2014
Gregory Scott Middleton	HonLoc	1995	Washington Street CC	
John Marion Newell, III	HonLoc	2009	Belvedere	
Audrey Geissinger Ritter	HonLoc	2010	Jordan CC	01/21/2014
Ralston Wright Turbeville	HonLoc	1981	St John CC, Florence	11/04/2014
Sherry Morrow Wood	HonLoc	2010	Trinity CC, Spartanburg	03/25/2015
George Mowry Workman	HonLoc	2000		

b) Who on honorable location are appointed ad interim as local pastors? (§359.2) (Indicate date and appointment.)

Name	Clergy Status	Appointment	Year Originally Granted	Location
Michael Alex Black	SY	Ebenezer, Longs	2013	
John Marion Newell, III	HonLoc	Belvedere	2010	

c) Who has been placed on administrative location (§360)?

- (1) This year? (v) No one
- (2) Previously? No one

44. Who have been granted the status of honorable location--retired (§359.3)?

- a) This year? (v) No one
- b) Previously?

Name	Clergy Status	Appointment	District	Date
James Craig Bigelow	HonLocRet	First CC, Cheraw	Hartsville	2010
Benjamin Benson Bishop	HonLocRet	Cayce CC	Columbia	6/14/2000
Cermette Justin Clardy, Jr.	HonLocRet	Isle of Palms CC	Charleston	6/30/2010

Name	Clergy Status	Appointment	District	Date
Gary Corbett Davis	HonLocRet	Bethany CC, Charleston	Charleston	6/15/2006
John Christopher Detwiler	HonLocRet	Shandon CC	Columbia	3/17/1998
Warren Talmadge Greene	HonLocRet	Montgomery Memorial CC	Anderson	6/13/2007
Cecil Ernest Nivens	HonLocRet	First CC, Gastonia	Spartanburg	6/24/2009
Rosemarie Whitener Nivens	HonLocRet	First CC, Gastonia	Spartanburg	
English Brown Pearcy	HonLocRet	Trinity CC, West Columbia	Columbia	
Ernest Wroten Prewett, Jr.	HonLocRet	Main Street CC,	Greenwood	
Barbara Jean Rollins	HonLocRet	St. John CC, Aiken	Orangeburg	6/16/2004
Larry Gail Salters	HonLocRet	Salem CC	Columbia	
Howard Stokes Waddell, III	HonLocRet		Hartsville	6/13/2007

45. Who have had their status as honorably located and their orders terminated (§§359.2)? (v) No one

46. Who have had their conference membership terminated? (Give date when this action became effective. Indicate credential.)

a) By withdrawal to unite with another denomination (§§361.1, .4)? (v)  
No one

b) By withdrawal from the ordained ministerial office (§§361.2, .4)? (v) No one

Name	Clergy Status	District	Date
Audrey Boozer	FE	Walterboro	5/12/2015

c) By withdrawal under complaints or charges (§§361.3, .4; 2719.2)? (v) No one

d) By termination of orders under recommendation of the Board of Ordained Ministry (§§354.12)? (v) No one

e) By trial (§2713)? No one

47. **Who have been suspended under the provisions of ¶363.1d, ¶2704.2c or ¶2711.3?** (Give effective dates. Indicate credential.)  
 No one

48. **Deceased** (List alphabetically in the spaces provided)

- a) What associate members have died during the year?  
 Effective: No one  
 Retired: No one
- b) What provisional members have died during the year? (Indicate credential.)  
 Effective: No one  
 Retired: No one
- c) What elders in full connection have died during the year?  
 Effective:

Name	Date of Birth	Date of Death
Paulette ME Stevens	10/10/1953	3/2/2015
Calvin Burdell Washington	8/10/1967	4/22/2015

Retired:

Name	Date of Birth	Date of Death
John C. Barr	8/26/1931	3/22/2015
Carl Douglas Clary	4/11/1929	2/14/2015
Edward Laney Davidson	9/9/1924	2/26/2015
Charley Glen Dudley	9/2/1934	9/21/2014
Dixie Lamar Gamble	7/1/1922	12/22/2014
Adlai Cornwell Holler, Jr.	3/21/1925	3/10/15
Ralph Stuart Kaney	3/26/1922	10/19/2014
Joseph Webster Pridgen	1/6/1923	8/13/2014
Robert Wright Spears	10/20/1912	2/9/2015

- d) What deacons in full connection have died during the year?  
 Effective: No one  
 Retired: No one
- e) What local pastors have died during the year?  
 Active:

Name	Date of Birth	Date of Death
Curtis Lee Felkel, Jr.	9/21/1946	2/23/2015

Retired:

Name	Date of Birth	Date of Death
Harry Van Nesmith	7/2/1933	9/16/2014
Lindsey Eugene Rivers	11/28/1932	2/10/2015
Wendell Wilkie Sumter	7/24/1940	4/25/2015

49. **What provisional or ordained members (elders and deacons) have received appointments in other Annual Conferences of The United Methodist Church while retaining their membership in this Annual Conference (¶¶331.8, 346.1)?** (List alphabetically; indicate annual conference where appointed. Indicate credential.)

Name	Clergy Status	Conference Where Appointed	Appointment
Elizabeth Jane Collier	FE	ILLINOIS GREAT	Coordinator Chaplain, Alexian Brothers Med. Center
Robert Belin Collingwood	FE	MISSOURI	Coordinator Pastoral Care VA Hospital
Dawn McGahee Compton	FD	VIRGINIA	Mt. Herman UMC, Lynch Station VA
Jennifer Elaine Copeland	FE	NORTH CAROLINA	Exec. Dir. NC Council of Churches
James M. Dawsey	FE	VIRGINIA	Professor Emory & Henry College
Vivia Lawton Fowler	FD	NORTH GEORGIA	Wesleyan College, Dean & Vice President of Academic Affairs
Stephen Davis Gillespie	FE	TENNESSEE	Staff Counselor & Coordinator; Pastoral Counseling
George Henry Grant	FE	NORTH GEORGIA	Director of Research in Faith & Health, Emory
Susan Henry-Crowe	FE	BALTIMORE WASHINGTON	General Secretary of the General Board of Church & Society
Narcie McClendon Jeter	FE	FLORIDA	Director, Gator Wesley, UM Campus Minister, University of Florida
Angela Renee Johnson	FD	NORTH GEORGIA	Director Wesley Foundation Georgia State University/Action Ministries
Phillip Lynwood Pace	FE	NORTH GEORGIA	Chaplain, Oxford College/Emory University
Alice Jones Quarles	FE	WESTERN NORTH CAROLINA	Trinity UMC, Jackson NC
Kristen Reve' Richardson-Frick	FE	WESTERN NORTH CAROLINA	Program Officer, Rural Church Division, Duke Endowment
Rosetta Everna Ross	FE	NORTH GEORGIA	Associate Professor of Religious Studies/Spelman University
Jonathan Edward Smith	FE	EAST OHIO	Director Portage County Pastoral Counseling Service
Ryan Greason Spurrrier	FE	NORTH CAROLINA	Chaplain, Wesley Foundation, UNC, Chapel Hill
Kelli Waters Taylor	FE	NORTH CAROLINA	Methodist University, VP Campus Ministry & Community Engagement
Charles Lee White	FE	TENNESSEE	Gordon Memorial UMC



50. Who are the provisional, ordained members or associate members on leave of absence and for what number of years consecutively has each held this relation (§354)? (Indicate credential. Record Charge Conference where membership is held.)

Name Number of Years Charge Conference

a) Voluntary?

(1) Personal, less than 5 years (§354.2a 3) (v)

Name	Clergy Status	Date Effective	Charge Conference	District
Kimberly Norbeck Evans	PE	06/24/2015	St. Matthew Circuit CC	Hartsville
Daniel Flessas	FE	06/24/2015	Trinity CC	Charleston
David Durrell Marcy	FE	2014	Kingstree	Florence
Jacki Sue Ratledge	FD	01/01/2013	St Mark CC	Charleston
Cameron Young Treece	FE	11/01/2011	St Matthew CC	Greenville

(2) Personal, 5 years or more (§354.2a 3) (v 2/3)

Name	Clergy Status	Date Effective	Charge Conference	District
Deborah Luther Teagan	FE	06/16/2010	Bethany CC	Charleston

(3) Family, less than 5 years (§354.2b 3) (v)

Name	Clergy Status	Date Effective	Charge Conference	District
Christine Marie Matthews	FE	06/24/2015	Salem CC	Greenville
Mollie Bame Reddic	FE	06/26/2014	Buncombe Street CC	Greenville

(4) Family, 5 years or more (§354.2b 3) (v 2/3)

Name	Clergy Status	Date Effective	Charge Conference	District
Mary Elise Erikson Barrett	FE	2007	Central Florence CC	Florence

(5) Transitional (§354.2c)

Name	Clergy Status	Date Effective	Charge Conference	District
Ronald Eugene Bentley	FD	09/10/2014	St. Paul, Easley CC	Anderson
Sarah Wiggins Branyon	PD	01/01/2014	Ebenezer, Conway CC	Marion
Dawn McGahee Compton	FD	02/04/2015	Mt. Heron, Lynchburg VA CC	Columbia

b)

Involuntary (§355)? (v 2/3) No one

51. **Who are granted sabbatical leave (§352)?** (v) (Give date when this relation became effective; indicate credential.) No one

52. **Who have been granted medical leave due to medical or disabling conditions (§357)?** (v)

Name	Clergy Status	District	Date Effective	Charge Conference
Mary Susan Ashworth	FE	Rock Hill	2/1/2006	St. John's CC
Robert Christopher Barrett	FE	Florence	4/5/2015	Central Florence CC
James Ronald Cannon	FE	Hartsville	12/3/2013	Centenary/Kingsville CC
Roger Russell Dodds	FE	Columbia	10/1/2006	Mt Pleasant CC
Samuel Bolivar George, III	FE	Marion	7/1/2007	Belin Memorial CC
April Lee Hall	FE	Rock Hill	3/31/1997	St John's, Fort Mill CC
Patricia Pepper Orr	FE	Hartsville	7/16/2006	Bethlehem CC
Scott Wayne Petty	FE	Anderson	7/1/2011	
Deborah Ward Taylor	FL	Rock Hill	1/1/2009	Bethel-Armenia CC
Marvin Taylor	FE	Charleston	12/1/2009	Joshua UMC CC, Moncks Corner
Kenneth Byrnes Timmerman	FE	Greenwood	11/1/2012	Grace CC, North Augusta
Cheryl Dyke Toothe	FE	Greenwood	12/22/2014	Trenton Mckendree

53. **What members in full connection have been retired (§358):** (List alphabetically giving full name—first, middle, last—in that order. If retiring in the interim between conference sessions (§358.2d), indicate the effective date of retirement.) (Under §358.1, no vote required; under §358.2, v; under §358.3, v 2/3)

Deacons

- a) This year?

Name	Clergy Status	Date Effective
Patricia Ann Gannaway	RD	2015
Marsha Rhodes Roberts	RD	2015

- b) Previously?

Name	Clergy Status	Date Effective
Ruth Heykens Arant	RD	2014
Hazel Correll Bennett	RD	1997
Raleigh Fletcher Carter	RD	1999
Elizabeth Cavagnaro Dill	RD	2001
Bobbie Reeves Ethridge	RD	2006
Betty Sue Griffin	RD	2002
Charles Anthony Hutchins	RD	2002
Ruth Ann Ivey	RD	2008
Leslie Hathaway McIver, Sr.	RD	2010
Grady Watson Mills, II	RD	2008
Jean Owens Osborne	RD	2011
Patricia Ann Sullivan	RD	2006
Bobbie Opal Taylor	RD	2011

Elders

- c) This year?

Name	Clergy Status	Date Effective
Joseph Abram, Jr.	RE	6/09/2015
David Arthur Brown	RE	6/09/2015
Joanne Elizabeth Walker Brown	RE	6/09/2015
Barry Webb Cannon	RE	6/9/2015
Yu Fong Chong	RE	6/09/2015
Joseph Lynn Curtis	RE	6/09/2015
Melvin Wilber Flail, Jr.	RE	6/09/2015
Franklin Rayfield Garrett	RE	6/09/2015
Lois Jean Helms	RE	6/09/2015
James Campbell Hunter	RE	6/09/2015
Kathryn O'Shields Hunter	RE	6/09/2015
Richard Hayes Knight	RE	6/09/2015
Young In Lee	RE	6/09/2015
Randall Aabye Madsen	RE	6/09/2015
Linda Joyce McNatt	RE	6/09/2015
Paul Cantwell Mitchell	RE	6/09/2015
Larry Randall Parker, Sr.	RE	6/09/2015

Name	Clergy Status	Date Effective
Lewis Carroll Pope, Jr.	RE	6/09/2015
Marguerite Kempson Shepard	RE	6/09/2015
Calvin Lee Smith	RE	6/09/2015
Ray King Smith	RE	6/09/2015
Nelson Lawton Stokes	RE	6/09/2015
Randy Mark Taylor	RE	6/09/2015
Betty Susan Ulmer	RE	6/09/2015
Lillian Hymes Washington	RE	6/09/2015
Joseph Alva Wilson, II	RE	6/09/2015
Carol Peppers Wray	RE	6/09/2015

d) Previously?

Name	Clergy Status	Date Effective
James Carl Adams	RE	2010
Quay Wyatt Adams	RE	2010
Howard Donald Addis	RE	2012
Clyde Major Aiken	RE	1987
Barrett Thomas Alewine	RE	2014
James Edwin Alewine	RE	1992
Robert Earl Alexander	RE	1984
Judith Ann Alford	RE	2014
Joseph Walters Alley	RE	1999
Gene Sarvis Ammons	RE	2008
Thurman Wilson Anderson	RE	2006
Vernon Odelle Anderson	RE	2002
Athon Melton Arant, Sr.	RE	2013
Emmett Warren Ashmore	RE	2010
Donald Randall Bailey	RE	1994
Harold Jackson Bailey	RE	2010
Paul McKinney Ballard, Jr.	RE	2011
Benjamin Bellinger Barnes	RE	1988
Larry Allen Barnes	RE	1989
Charles David Barrett	RE	1998
John Michael Bauknight	RE	2012
Terry Martin Beckom	RE	2004
Eugene Holland Bedenbaugh	RE	2000
Washington Webster Belangia, IV	RE	2008
Michael Craig Bell	RE	2007
Hugh Johnson Bickley	RE	2001
Archie Rufus Bigelow, Jr.	RE	1997
Riddick Richard Blocker, Jr.	RE	1993
Donald Wayne Boatwright, Sr.	RE	2009
Kenneth Gordon Bobo	RE	2002

Name	Clergy Status	Date Effective
John Deleon Boone, Jr.	RE	1990
William Robert Borom	RE	2005
Katherine Halsey Bostrom	RE	2013
Philip Loren Bostrom	RE	2013
Ralph Truman Bowling, Jr.	RE	2004
Daniel Senn Bradley	RE	2011
Dannye Olin Bragdon	RE	2006
Roger Leo Branan, Jr.	RE	1996
Charles Samuel Branch, Sr.	RE	2010
David Alfred Brisbon	RE	2006
William Donald Britt	RE	2005
Thomas Nesmer Brittain	RE	1990
Boyce Franklin Brooks	RE	2001
Barry Lewis Brown	RE	2008
Billy Bowman Brown	RE	1981
Joe Kirkpatrick Brown	RE	1997
Matthew Conniel Brown	RE	1999
Will Rogers Brown	RE	2007
Ashley Carlyle Brunson	RE	2006
T. Lee Bryant, Jr.	RE	2013
Leonard Hobson Buff, Jr.	RE	1996
Franklin Burgess Buie	RE	1999
George Powell Busch	RE	1974
Frank Bundy Bynum, Jr.	RE	1999
William Harleston Bynum	RE	2012
Gary Bruce Byrd	RE	2008
John Paul Callahan	RE	2004
James Charles Campbell	RE	1979
Jimmy Taylor Campbell	RE	2006
DeArmond Emory Canaday	RE	1986
Robert Norman Carlisle	RE	2002
Donald Eugene Cavin	RE	2000
Philip Evan Chandler	RE	2013
Ada Armstrong Charles	RE	2008
James Boyd Chewning	RE	2004
Robert Brown Claytor	RE	1998
Joseph Bruce Cleasby	RE	1995
Robert Bissell Clemons, III	RE	2011
Donald Otis Clendaniel, II	RE	2010
John Scott Cloninger	RE	2012
David Arthur Clyburn, Jr.	RE	1997
Robert Beaty Clyburn	RE	2001

Name	Clergy Status	Date Effective
William Kime Coble	RE	1994
Kenneth Roy Colton	RE	2012
Samuel B. Cooper	RE	2010
Wiley Barrow Cooper	RE	2008
James Leonard Correll, Jr.	RE	2012
Lee Cothran, Jr.	RE	2004
William Guy Cowart	RE	1991
Albert Louie Cox	RE	1999
David Willard Cox	RE	1991
George Walton Farrell Cox	RE	1997
Rowan Dampeer Crews, Jr.	RE	2011
Marion Brabham Crooks, Jr.	RE	2005
William Kelly Cross, III	RE	2000
John Wesley Culp	RE	2014
Karin Bascom Culp	RE	2008
Wayne Alford Culp	RE	1993
James Benjamin Cunningham	RE	1995
Eugene Lowry Curry	RE	2008
Frederick Ronald Davis	RE	2012
Gerald Edwin Davis	RE	2008
Gloria Robbins Davis	RE	2005
James Ray Davis	RE	2011
Dewey Levan Dean	RE	1995
David Michael DeDonato	RE	2009
Barbara Ann Derrick	RE	1995
Jimmy Wayne Dillard	RE	2012
Lowry Tresslar Drennen	RE	2012
Cynthia Hodell Dyer	RE	2008
Albert Eugene Eaddy	RE	1995
Annette Coker Edwards	RE	2001
Charlie Aycock Edwards	RE	1980
John Henry Elliott	RE	2011
Nicholas Scott Elliott	RE	2009
Richard Furman Elliott, Jr.	RE	1997
Edgar Heberton Ellis, Jr.	RE	1998
John Law Epps	RE	2005
Joseph Richard Errington	RE	2003
Robert Lee Eubanks	RE	2005
John Dickey Evans	RE	2009
John Wesley Evans	RE	2010
William Franklin Evans	RE	2010

Name	Clergy Status	Date Effective
William Burke Farley	RE	2010
Reuben Zach Farmer	RE	2001
William Hall Felder	RE	2002
Jack Lee Fenner	RE	2006
Clifford Furman Ferguson	RE	1988
George Dewitt Fields, Jr.	RE	1997
Foster Barney Fowler, Jr.	RE	1988
Julian Roachel Ford	RE	2007
Edward Herbert Franklin, Sr.	RE	2004
Joseph Frazier	RE	2007
John Mitchell Freeman	RE	2008
Paul David Frey	RE	2014
Walter Gene Fuller, Sr.	RE	1995
James Solomon Gadsden	RE	1996
Dixie Lamar Gamble	RE	1984
Carlos Owen Gardner, Jr.	RE	2002
Anthony Nickolas Gavalas	RE	2002
Roosevelt Geddis	RE	2007
William Murray Gibbons	RE	1999
John Richard Gibson	RE	2001
James Olin Gilliam, Jr.	RE	1998
Arthur Melvin Gilliard	RE	2001
Clifford Russell Gilmer	RE	2003
Mack Goff, Jr.	RE	1999
Hoyt Graham, Jr.	RE	1987
James Ellis Griffeth	RE	2011
Mary Kathryn Boyd Griffin	RE	2010
Frank Julius Griffith, Jr.	RE	2008
James Allen Grigsby	RE	1986
James Henry Gunn	RE	2011
Miriam Graham Hadden	RE	2013
James Leidy Hall	RE	1985
Robert Auburn Hall, Jr.	RE	1998
Samuel Kaiser Harmon	RE	2004
James Otis Harper	RE	2006
Carl Nickolas Harris	RE	2000
Franklin David Hartsell	RE	1997
Donald Sidney Haton	RE	2002
Lawrence Foy Hays, Jr.	RE	2012
Velma Martin Haywood	RE	2014
John Kirkwood Hendricks	RE	1994
Granville Aiken Hicks	RE	2001

Name	Clergy Status	Date Effective
Eugene Covington Holmes	RE	1996
Arthur Hardin Holt	RE	2012
James Franklin Hood	RE	1997
Samuel Scott Hook	RE	1998
Donald Jerome Hope	RE	1999
Richard Douglas Hopper	RE	2007
Robert Charles Hopper	RE	2004
Fladger Levon Hucks	RE	2004
Blaine Steven Hudson	RE	2005
Archie Vernon Huff	RE	2003
Elizabeth Chestnut Hughes	RE	2002
Jessie Clark Hughes	RE	2001
James Elmo Hunter, III	RE	1998
James Lewis Hyatt, Jr.	RE	1999
Larry Richard Hyder	RE	2013
Charles Reed Inabinet	RE	2008
James Wallace Ivey	RE	2008
David George James	RE	2014
Robert Earl James	RE	1995
Louis Dwight Jamison	RE	2006
Ethel Gethers Jefferson	RE	2010
Jane Driver Jenkins	RE	2013
Larry Alfred Jenkins	RE	2002
Janet Kaye Chapin Joens	RE	2002
Charles Luther Johnson, Sr.	RE	2012
Franklin Herman Johnson	RE	1998
James Willard Johnston, Jr.	RE	2006
Phil Mace Jones	RE	1995
Thomas Charles Jones, Jr.	RE	2001
Roberta Cabbagestalk Josey	RE	2013
William Randolph Kinnett	RE	1991
James Knowles-Tuell	RE	2010
Roye Lynn Kulik	RE	2012
Mitchell Wayne Kyllonen	RE	2003
Kenneth Smith Land	RE	2003
Sheldon Sterling Laney, Jr.	RE	1985
Marvin Ira Lare	RE	1995
Phil Clyde Lavender	RE	2013
Willie Lawson	RE	2010
Julian Hampton Lazar	RE	1993
Dennis Ray Lee	RE	2010
Ernest Edwin LeMaster	RE	1981



Name	Clergy Status	Date Effective
James Ernest LeMaster, Jr.	RE	2001
Ronald Lee Leonard, Sr.	RE	2014
James Franklin Leppard	RE	2005
Harold Page Lewis	RE	2005
Sinclair Emsley Lewis	RE	1998
Alice Deissler Linder	RE	1999
Josephine Mellichamp Locklair	RE	1998
Happy William Louis Long	RE	1999
Clinton Jones Lupo, Jr.	RE	1990
Thomas Joseph Lusk	RE	2007
Carolyn Rampley Malphrus	RE	2013
George Franklin Manigo, Jr.	RE	2001
Ed Carlton Marsh	RE	1997
Eileen Carver Marsh	RE	1999
Reese Martin Massey, Jr.	RE	1990
Ludie Carolyn Matthews	RE	2007
Patricia Petway Mayfield	RE	2014
Joseph Richard McAlister	RE	1994
Robert Edward McAuley	RE	2006
Patricia Caldwell McCain	RE	2012
Louis James McClam	RE	1995
George A. McClenan	RE	2012
Franklin Dewitt McCoy, Sr.	RE	2004
Edward Homer McDowell, Sr.	RE	1997
Edward Homer McDowell, Jr.	RE	2013
Theodore Bye McEachern	RE	1994
Vivian Patricia McFadden	RE	2000
James Rochelle McGee	RE	2003
Milton Lee McGuirt	RE	2006
Robert Eugene McKeown	RE	1991
Edward Donald McKinney	RE	1988
William Whitfield McNeill	RE	1994
Edward Lee McWilliams	RE	2010
James Donald Medley	RE	1986
Anthony Steele Medlin	RE	2010
Albert Middleton	FE	2014
Evelyn Cook Middleton	RE	2005
Carey Samuel Miller, III	RE	1985
John Teague Miller	RE	2008
Noble Franklin Miller, Jr.	RE	2002
Forrest David Mills	RE	2007
John Walter Mims	RE	2013

Name	Clergy Status	Date Effective
Louis Marion Mims, Jr.	RE	2013
Forest Dean Mixon	RE	2013
Robert Clyde Monson	RE	2003
Grace Lewellyn Montes	RE	2008
Raymond Ledbetter Moore, II	RE	1972
Gilbert Dane Morehead	RE	2014
Steven Douglas Morgan	RE	2013
Franklin Delano Morris	RE	1997
James Michael Morris	RE	2013
Theodore Roosevelt Morton, Jr.	RE	1995
Arthur Wesley Murphy	RE	2008
John David Myers	RE	1996
James Herbert Nates, Jr.	RE	1999
Jerry Paul Nelson	RE	1999
John Leon Newton	RE	1999
George Henry Nichols, Jr.	RE	1991
Joseph Robert Nicholson, Sr.	RE	1994
Arthur Robert Nix	RE	2009
Gene Austin Norris	RE	1996
Robert Joel Norris	RE	2004
Donald Russell O'Dell	RE	1978
Clarence Dixon Padgett	RE	1997
Hoyt Bruce Palmer	RE	2006
Jere Keith Parker	RE	2001
Anne Richardson Parrott	RE	2011
Barbee Olis Parsons	RE	2000
James Ford Patterson	RE	2005
Stanley Burr Patterson	RE	1998
Roger Wayne Pearce	RE	2012
John Carson Pearson	RE	1997
Ronald Alexander Pettit	RE	2010
Harvey Ottis Peurifoy	RE	1989
Jerry Leroy Phillips, Sr.	RE	2007
John Gerald Pickens	RE	2010
Thomas C. Pietila	RE	2010
Clarence Odell Pittman	RE	1994
Norman Keith Polk, Jr.	RE	2006
Grady Bernard Ponds	RE	2013
Jack Allen Poole	RE	2001
John Carleton Preer	RE	2010
Carol McGinty Rawlinson	RE	2013
Earnest James Reece, Jr.	RE	2010

Name	Clergy Status	Date Effective
Fred Mortimer Reese, Jr.	RE	1998
Barbara Lee Reid	RE	2014
Nena Ruth Griggs Reynolds	RE	2006
Luther Herbert Rickenbaker, III	RE	2011
George Melvin Riser	RE	2007
Larry William Rodeffer	RE	2010
Cyrus Dawsey Rogers	RE	2012
Paul Hinton Rogers	RE	2010
Sheila Davidson Rogers	RE	2011
William Fletcher Rogers, III	RE	2011
Richard Wesley Rogers-Berry	RE	2010
John Wesley Ropp, Jr.	RE	1999
Eldridge Bates Rowell	RE	2014
Matthew Duward Rucker	RE	2010
James Paul Rush	RE	2001
John Terrell Rush	RE	2002
Elmer DeVon Ruth	RE	2006
Eugene King Scoggins	RE	1985
Gareth Delwyn Scott	RE	2004
George William Scott	RE	2013
Conrad Allen Senn	RE	1994
Charles Stewart Shaw	RE	2008
Mary Jane Shoemaker	RE	2014
Charlie Albert Short	RE	2014
Kermit Ollie Shrawder, Jr.	RE	2010
Colin Elias Simmons	RE	2006
Talmage Boyd Skinner, Jr.	RE	2003
David Stamon Smith	RE	2011
Dwight Moody Smith, Jr.	RE	2001
Franklin Oscar Smith, Jr.	RE	1994
Woodrow Marshall Smith	RE	2001
Talmadge Stanton, Sr.	RE	2007
John Mason Stapleton, Jr.	RE	1998
Thomas Fant Steele, Jr.	RE	1991
Warren Edwin Steil	RE	1984
Herbert Stephens, Jr.	RE	1993
Robert Earl Stillwell	RE	2010
Edward James Stiltz	RE	1997
Roy McMillian Stockman	RE	1989
LornaLee Curtis Stoehr	RE	2010
Millard Cooper Stonestreet	RE	2007
Phillip Eugene Stout	RE	2010

Name	Clergy Status	Date Effective
George Elliott Strait	RE	2000
Robert Garfield Strother	RE	1990
Harry Robert Stullenbarger	RE	2001
Thomas Abram Summers	RE	1999
Robert William Tanner	RE	1998
Charles Porter Teague	RE	2009
Willie Senn Teague	RE	2012
David Theodore Templeton	RE	1998
Thomas Reginald Thackston	RE	1997
James Herbert Thomas	RE	1993
Van Buren Thomas, Jr.	RE	2008
Elizabeth Ann Thompson	RE	2012
Leon Edwin Thompson	RE	2000
Morris Cook Thompson	RE	1999
W Gordon Timmons	RE	2008
David Kenneth Townsend, Sr.	RE	1997
Frederick Neal Treaster	RE	2007
Michael Loy Vandiver	RE	2008
William Joseph Vines	RE	1997
Bobby Gene Waddell	RE	2000
Leon Louis Wagnon, III	RE	1999
Theodore Holt Walter	RE	2003
Samuel Simpson Warwick	RE	2013
Jack Christopher Washington	RE	2012
Philip Nicholas Watry	RE	2008
George William Watson, Sr.	RE	1996
James Bert Watson	RE	1994
Jerry Michael Watson	RE	2002
Joe Cal Watson	FE	2014
Julian Austin Watson	RE	2009
Christine MacDonald Wechsler	RE	2010
Curtis Edsel Wells	RE	2013
Diana Calvert Westerkam	RE	2008
Lloyd Earl White	RE	2012
Toni Louise White	RE	2013
Ellwood Holler Wiggins	RE	2009
Thomas Byars Wilkes, Jr.	RE	1999
James Haddon Williams	RE	1998
James Thomas Williams	RE	2005
John McKinley Williams, Jr.	RE	2002
Thomas McKendre Williams, Jr.	RE	1994
Needham Rodgers Williamson	RE	2003

Name	Clergy Status	Date Effective
Harlan Euel Wilson, Jr.	RE	2005
Willie Wilson	RE	2011
Robert Morris Wofford	RE	1990
Allen Dale Wolfe	RE	2014
Patricia Serena Wood	RE	1998
Virgil G Wright	RE	1984
John Madison Younginer, Jr.	RE	1995
Ellen April Younker	RE	2010

54. **What associate members have been retired (§358):** (List alphabetically giving full name-first, middle, last-in that order. If retiring in the interim between conference sessions (§358.2d), indicate the effective date of retirement.) (Under §358.1, no vote required; under §358.2, v; under §358.3, v 2/3)
- a) This year? No one
- b) Previously?

Name	Clergy Status	Date Effective
Gary Bruce Adams	RA	1994
Jonathan Brown, Jr.	RA	2010
Samuel Oscar Clardy	RA	2004
George Raymond Cousar	RA	2001
Richard Glenn Davis, Sr.	RA	2003
David Franklin Ervin	RA	2000
George Ronald Gain	RA	2013
L. Junior Graham	RA	2002
William Simon James	RA	2013
Charles Thomas Jennings	RA	2002
Willie Jerome Key	RA	2011
Norman Lee Knight	RA	1993
Joseph Arelious Poston	RA	1998
Angelia Powell Price	RA	2009
Daniel Thomas Reynolds	RA	2006
John Allen Sellers	RA	2003
Rufus Lenoah Snowden	RA	2014
Thomas Shadrach Summers, Jr.	RA	2006
Eddie Coker Thomas, Jr.	RA	2010
Myrna Kay Westfall	RA	2014
Molly Frances Wilkes	RA	2005
Grover DeVere Williams	RA	2008
Clark Thomas Wilson	RA	2003
Alfred Truman Wright	RA	2011

55. **What provisional members have been previously retired (§358, 2008 Book of Discipline):**
- a) This year? (NOTE: Provisional members who reach mandatory retirement age and have not retired by Jan. 1, 2013 shall be discontinued (§ 327.7) and listed in Q. 42.) No one

56. **Who have been recognized as retired local pastors (§320.5):**

a) This year?

Name	Clergy Status	Date Effective
Brenda Isaacs Curtis	RL	6/09/2015
Edmond Daniel	RL	6/09/2015
Clara Martin Gary	RL	6/09/2015
Daniel McKay Hall	RL	6/09/2015
Joanne Lockard-Hawkins	RL	6/09/2015
Freddie Wells Parker	RL	6/09/2015
David Eugene Reed	RL	6/09/2015
Frances Lee Roper	RL	6/09/2015

b) Previously?

Name	Clergy Status	Date Effective
William Francis Anderson, Sr.	RL	1995
Rudolph Counts Barnes, Jr.	RL	2008
Willie Joe Barr	RL	2000
John Melvin Bell	RL	2013
James Thomas Bennett III	RL	2006
Theodore Edward Blackwell	RL	2004
Charles Lee Bowman	RL	2014
Anne Gregory Bridgers	RL	2014
Larry Richard Brown	RL	2010
William Martin Burke	RL	2014
Kenneth Campbell Burr, Sr	RL	2014
Jack Austell Caldwell	RL	1997
James Bowen Carter	RL	2013
Hugh Carroll Cash	RL	2008
Joseph Lee Cole	RL	2009
Charles Gary Compton	RL	2007
Hasford John Cribb, Jr.	RL	2006
James Murray Cubie	RL	2010
Jason Charles Duncan, Sr.	RL	1998
Joe Darsey Durham	RL	2013
Genevieve Mixon Fender	RL	2005
Joe Gibbs, Sr.	RL	2007
Roger Charles Goupil	RL	2013
Roger Marion Gwinn	RL	2003
Gene Austin Harris	RL	1999
John Tyrone Hemingway	RL	2010
Joyce Arlene Hendry	RL	2013
Thomas Hugh Hill, Jr.	RL	2007
Doris Nordan Hovis	RL	2004
William Steve Hughes	RL	2007

Name	Clergy Status	Date Effective
Patrick Hamilton Kelley	RL	2013
William Morgan Lewis, Jr.	RL	2013
James Mack	RL	2001
William Terry Mitchell	RL	2013
Colin Alfred Moore	RL	2015
Hurd Harold Moore	RL	2000
Billy Ray Osborne	RL	2011
Calvin Quarles	RL	2001
Jimmy Michael Ridenhour	RL	2013
John Russell Rumford	RL	2004
Kathryn W. Scarborough	RL	2014
Barbara Rogers Segars	RL	2014
Leslie James Shattuck, Sr.	RL	2011
John Carlisle Smiley, Jr.	RL	2005
Mary Ann Snowden	RL	2013
Rance Pelham Sprayberry	RL	2003
Norris McDonald Swett	RL	2000
William Henderson Tanner, Jr.	RL	2013
Walter Tart	RL	2008
Alexander Thomas	RL	2014
George Theodore Thomas, Jr.	RL	2014
John Pinckney Thomas	RL	2009
Robert Thompson	RL	1998
Elbert Stinson Tillerson, Sr.	RL	2007
John Hildon Watson	RL	1996
David Walker Williamson	RL	2012
Rufus Lee Wilson	RL	2011

57. **What is the number of clergy members of the Annual Conference:**

a) By appointment category and conference relationship?

(NOTES:

(1) Where applicable, the question numbers on this report form corresponding to each category have been placed in parenthesis following the category title. Where these question numbers appear, the number reported in that category should agree with the number of names listed in the corresponding questions.

(2) For the three categories of Appointments to Extension Ministries, report as follows:  
¶344.1a, c): the number of clergy members appointed within United Methodist connectional structures, including district superintendents, or to an ecumenical agency.

¶344.1b, c): the number of clergy members appointed to extension ministries, under endorsement by the Division of Chaplains and Related Ministries of the General Board of Higher Education and Ministry.

¶344.1d): the number of clergy members appointed to other valid ministries, confirmed by a two-thirds vote of the Annual Conference.

See the *Discipline* paragraphs indicated for more detailed description of these appointment categories.)

NOTE: Those approved to serve as a local pastor, but not currently under appointment, are not counted as clergy members of the conference. **(Please see chart next page.)**

CATEGORIES	DEACONS IN FULL CONNECTION	ELDERS IN FULL CONNECTION	PROVISIONAL DEACONS	PROVISIONAL ELDERS	ASSOCIATE MEMBERS & AFFILIATE MEMBERS WITH VOTE	FULL-TIME LOCAL PASTORS	PART-TIME LOCAL PASTORS
PASTORS AND DEACONS WHOSE PRIMARY APPOINTMENT IS TO A LOCAL CHURCH (§§331.1C, 339) (76, 78C)	9	325	3	42	8	66	157
DEACONS (IN FULL CONNECTION AND PROVISIONAL) SERVING BEYOND THE LOCAL CHURCH (§§331.1A, B) (78A,B)	9	XXXXX	2	XXXXX	XXXXX	XXXXX	XXXXX
APPOINTMENTS TO EXTENSION MINISTRIES (§§316.1; 344.1A, C) (77A)	XXXXX	38	XXXXX	0	0	1	1
APPOINTMENTS TO EXTENSION MINISTRIES (§§316.1; 344.1B) (77B)	XXXXX	13	XXXXX	0	0	0	0
APPOINTMENTS TO EXTENSION MINISTRIES (§§316.1; 344.1D) (77C)	XXXXX	6	XXXXX	0	0	0	0
APPOINTMENTS TO ATTEND SCHOOL (§§331.3) (79)	0	1	1	0	0	XXXXX	XXXXX
APPOINTED TO OTHER ANNUAL CONFERENCES (49)	3	16	0	0	0	XXXXX	XXXXX
ON LEAVE OF ABSENCE (50A1, A2)	1	4	0	1	0	XXXXX	XXXXX
ON FAMILY LEAVE (50A3, A4)	0	3	0	0	0	XXXXX	XXXXX
ON SABBATICAL LEAVE (51)	0	0	0	0	0	XXXXX	XXXXX
ON MEDICAL LEAVE (52)	0	11	0	1	0	1	0
ON TRANSITIONAL LEAVE (50A5)	2	0	1	0	0	XXXXX	XXXXX
RETIRED (53, 54, 55)	14	401	0	0	24	XXXXX	XXXXX
TOTAL NUMBER, CLERGY MEMBERS	38	818	7	43	32	68	158
GRAND TOTAL, ALL CONFERENCE CLERGY MEMBERS	1163						



Male/Female Clergy Members														
Categories	Deacons in Full Connection		Elders in Full Connection		Provisional Deacons		Provisional Elders		Associate Members & Affiliate Members With Vote		Full-time Local Pastors		Part-time Local Pastors	
	Male	Female	Male	Female	Male	Female	Male	Female	Male	Female	Male	Female	Male	Female
Asian	0	1	2	1	0	0	1	0	0	0	0	0	0	0
African American/Black	1	1	85	33	0	0	11	7	10	0	5	1	38	29
Hispanic	0	0	0	0	0	0	1	0	0	0	0	0	0	0
Native American	0	0	0	0	0	0	0	0	0	0	0	0	0	0
Pacific Islanders	0	0	0	0	0	0	0	0	0	0	0	0	0	0
White	7	24	520	114	1	2	14	9	16	4	46	13	66	24
Multi-Racial	0	0	0	0	0	0	0	0	0	0	0	0	0	0
Total Number Clergy Members	8	26	607	148	1	2	27	16	26	4	51	14	104	53
Grand Total	1087													

NOTE: Information on clergy by race and gender in the annual conference is available through the General Council on Finance and Administration at [www.gcfa.org](http://www.gcfa.org)

**PART III CERTIFICATION IN SPECIALIZED MINISTRY**

Note: Indicate credential of persons in Part III: FD, FE, PD, PE, AM, FL, PL, and LM.

58. **Who are the candidates in process for certification in specialized ministry?**

Name	Clergy/Lay Status	Specialized Ministry
John Edward Fahrney	Lay	Youth

59. **Who is certified in specialized ministry?** (List the areas of specialized ministry. Indicate by an asterisk those certified this year.)

Name	Clergy/Lay Status	Specialized Ministry
James Steven Arant	FD	CE
Ronald Eugene Bentley	FD	CE
Connie Wainwright Borgianini	Lay	CE
Laurie Gamble Brandes	D M	CE
Carolyn Elaine Brashear	DM	CE
Dawn McGahee Compton	FD	CE
Dianna Lynn Flake	Lay	Youth
Sarah Tucker Fletcher	FD	Music
Vivia Lawton Fowler	FD	CE
Medina Lee Miller Gentry	FD	CE
Shelly Anne Holder	FD	Youth
Katherine Lewis James	FD	CE
Meg Harris Jiunnies	Lay	CE/Youth
Cathy Louise Woodcock Joens	FD	CE
Thomas Malcolm Jones, Jr.	Lay	CE
Murial Newell Jordan	Lay	CE
Val Keith Kenney	Lay	Specialized Youth
Angela Halter Marshall	FD	CE
Bernett William Mazyck	PD	Ministry with the Poor
Joan Patrick Moales	Lay	CE
Donna Elizabeth Poston	Lay	Youth
Lillian Quackenbush	DR	Music
Margaret Hutcherson Vance	FD	Music
Deborah Jones White	Lay	Spiritual Formation
Edwina Julliette Williams	FD	Music
Cheryl Elaine Yates	PL	CE

60. **Who are transferred in as a certified person in specialized ministry?** No one

61. **Who are transferred out as a certified person in specialized ministry?** No one

62. **Who have been removed as a certified person in specialized ministry?** No one

**PART IV CERTIFIED LAY MINISTRY**

(¶ 271, and 666.10 *The Book of Discipline*)

63. **Who are certified as lay ministers (¶ 271 and 666.10)?** (List alphabetically giving full name—first, middle, last—in that order, by district) No one

**PART V DIACONAL MINISTERS**

(Paragraph numbers in questions 65-72 refer to The 1992 *Book of Discipline*)

64. **Who constitute the Committee on Investigation (§2703.3)?** (v)

Name
James Steven Arant
Laurie Gamble Brandes
Charles Anthony Hutchins
Marsha Rhodes Roberts
Geneva Belton Williams

65. **Who are transferred in as diaconal ministers (§312)?** No one

66. **Who are transferred out as diaconal ministers (§312)?** No one

67. **Who have had their conference relationship as diaconal ministers terminated by Annual Conference action (§313.3)?** (Under §313.3a, no vote; under §313.3b, v 2/3) No one

68. **What diaconal ministers have died during the year?**

- a) Effective: No one
- b) Retired: No one

69. **What diaconal ministers have been granted leaves of absence under §313.1a, c, d)** (disability, study/sabbatical, or personal leave): (v)

Name	District	Type of Leave	Date Originally Granted
Kimberly Susan Holt	Marion	LOAVol	3/14/2005

70. **What diaconal ministers have been granted an extended leave (§313.1e):** No one

71. **Who have returned to active status from extended leave (§313.1e)?** (v) No one

72. **Who have taken the retired relationship to the Annual Conference as diaconal minister (§313.2):** (Under §313.2b, v 2/3)

- a) This year? No one
- b) Previously? No one

**PART V APPOINTMENTS AND CONCLUDING BUSINESS**

**73. Who are approved for less than full-time service?**

- a) What associate members, provisional, or full elders are approved for appointment to less than full-time service, what is the total number of years for which such approval has been granted to each, and for what fraction of full-time service (in one-quarter increments) is approval granted (for purposes of equitable compensation claim and pension credit) (§§338.2, 342.2, 1506.4b)? (v 2/3, after 8 years v 3/4):

Name	Clergy Status	District	Year	Years Approved	Fraction of Full-Time Service	Appointment
Heather Stewart Baird	FE	Greenwood	2012	3	3/4	Mt Bethel-King's Chapel
Michael Esley Bowers	FE	Spartanburg	2010	5	3/4	Jacksons Grove
Ralph Truman Bowling, Jr.	RE	Anderson	2004	11	1/2	Bethel-Homeland Park Charge
Robert Tomlinson Cannon	FE	Orangeburg	2004	11	1/2	Trinity-Pleasant Hill
Ashley Nicole McCoy-Bruce	FE	Anderson	2014	1	1/2	Grace, Pastor of Discipleship
Arthur Rose, Jr	OF	Orangeburg	2008	7	1/2	New Beginning
James Ronald Singleton	FE	Spartanburg	2007	8	1/2	Limestone Street
Kurt LaVon Stutler	OF	Anderson	1997	18	1/2	South Main Chapel and Mercy Center
James Elbert Williams	PE	Marion	2013	2	1/2	Marion Parish
LaShelia Mack Wyatt	PE	Greenwood	2015	0	1/2	Ninety Six Charge

- b) What deacons in full connection and provisional deacons are approved for appointment to less than full-time service (§331.7)?

Name	Clergy Status	District	Year	Years Approved	Fraction of Full-Time Service	Appointment
Sarah Tucker Fletcher	FD	Columbia	2009	7	1/4	Trenholm Road, Musician Associate
Medina Lee Miller Gentry	FD	Greenville	2009	6	1/2	Simpsonville
Angela Renee Johnson	PD	Greenville	2013	2	1/2	Wesley Foundation Georgia State/Action Ministries
Margaret Hughey Wilkes	FD	Rock Hill	2013	2	3/4	Age Level Minister of Christian Education & Spiritual Formation

74. Who have been appointed as interim pastors under the provisions of ¶338.3 since the last session of the annual conference, and for what period of time? No one

75. What changes have been made in appointments since the last annual conference session? (Attach list. Include and identify Appointments Beyond the Local Church (Deacons) and Appointments to Extension Ministries (Elders). Give effective dates of all changes.)

Name	District	Eff. Date	Appointment
Walter Scott Adams	Charleston	10/08/2014	apt. to Knightsville Charge
Barrett Thomas Alewine	Greenwood	7/27/2014	apt. RSY Troy replacing Jeremy Ray
Brian James Arant	Spartanburg	9/14/2014	apt. Chaplin, US Navy
Ronald Eugene Bentley	Anderson	9/10/2014	Transitional LOA
Greta Louise Bridges	Charleston	11/16/2014	apt. Part Time Local Pastor, Friendship(Cross) replacing Michael David Wood; SY with License, Point Hope Charleston 09/01/2014 to 10-12-2014
Thomas Clifton Byrd	Charleston	12/31/2015	Terminate VLOA
Dawn McGahee Compton	Columbia	2/4/2015	Transitional Leave
Meghan Sweeney Cook	Columbia	4/6/2015	apt. Children's Home Chaplain; name changed Meghan Sweeney to Meghan Sweeney Cook
George Walton Farrell Cox	Florence	12/31/2014	apt. RSY Old Johnsville replacing Colin A. Moor
Mary Susan DeLoache Culler	Columbia	2/24/2002	granted HONLOC
Nicholas Charles Cunningham	Columbia	5/01/2015	apt. Director of Discipleship & Adult Ministry, Mt. Horeb
JoAnna McGehee Fallaw	Marion	11/1/2013	return from LOA apt. Brown Swamp
Fadeta Deonka Harrington	Hartsville	1/1/2015	apt. Bishopville Circuit replacing Calvin Washington
Joyce Arlene Hendry	Anderson	1/01/2015	apt. FL Bethel-Homeland Park
Arthur Hardin Holt	Spartanburg	5/1/2015	apt. RSY, St. James replacing Chris Barrett
Charles Luther Johnson, Sr.	Greenville	9/1/2014	apt. RSY Bethel replacing Maurice McNab
Stewart Comer Kidd, Jr.	Hartsville	1/1/2015	apt. Supply for Friendship-Mt. Croghan replacing Rev. Paul Ballard
Ashley McCoy-Bruce	Anderson	1/1/2015	apt. 1/2 time at Grace, Pastor of Discipleship
Miyoung Paik	Columbia	10/1/2014	apt. Columbia Korean replacing Sohwwan Park

76. What elders (full connection and provisional), associate members, and local pastors are appointed to ministry to the local church and where are they appointed for the ensuing year? (See Appointments 2014 Journal)

77. What elders (full connection and provisional), associate members, and local pastors are appointed to extension ministries for the ensuing year? (Attach a list)

a) Within the connectional structures of United Methodism (§344.1a, c)?

Name	Status	Appointment	District
David Leslie Anderson	FE	Greene Street, Conference Benefit Officer	Columbia
Constance Nelson Barnes	FE	Director Wesley Foundation	Orangeburg
Daniel M Bell, Jr.	AF	LTSS Professor from Florida	Columbia
Sonia Ely Brum	FE	Executive Secretary for Racial Ethnic Ministries, GBGM	Columbia
Robert Clayton Childers	FE	Program Director, AC Relations at GBCS	Greenwood
James M. Dawsey	FE	Professor - Emory & Henry College	Greenville
Robin Dease	FE	Hartsville DS 3	Hartsville
James Leroy Friday	FE	Greenwood DS 8	Greenwood
Jack Williamson Gibson	FL	Chaplain, The Oaks	Orangeburg
Roger Michael Gramling	FE	President SC Methodist Foundation	Columbia
Paul Wesley Harmon	FE	Spartanburg DS 6	Spartanburg
Susan Thurston Henry-Crowe	FE	General Secretary of the General Board of Church & Society	Columbia
John Wesley Hipp	FE	Florence DS 5	Florence
John Emory Holler, Jr.	RE	President & CEO Epworth Children's Home	Columbia
Richard Reber Howell, Jr.	FE	Director, Wesley Foundation Winthrop	Rock Hill
George Kenneth Howle	FE	Greenville DS 2	Greenville
Catherine Jamieson-Ogg	FE	Columbia DS 2	Columbia
Narcie McClendon Jeter	FE	Dir. Gator Wesley, UM Campus Minister at University of FL	Rock Hill
Susan Paige Leonard-Ray	FE	Anderson DS 6	Anderson
Joe Nichols Long, Jr.	FE	Rock Hill DS 4	Rock Hill

Name	Status	Appointment	District
Edward Lovell McCutcheon	FE	Director, Furman Wesley Foundation	Greenville
Genova McFadden	FE	CM Congregational Specialist	Hartsville
James Rochelle McGee	RE	The Oaks CEO	Orangeburg
Stephen Aaron Meadows	FE	Director of Charleston Wesley Foundation	Charleston
Whittaker Vernon Middleton	FE	Clafin - Vice President Advancement	Orangeburg
Diane Amanda Moseley	FE	Executive Director of Killingsworth	Columbia
Kenneth Lee Nelson	FE	Coordinator of Clergy Services	Columbia
Phillip Lynwood Pace, Jr.	FE	Chaplain, Oxford College, Emory University	Spartanburg
Patricia Jean Parrish	FE	Charleston DS 8	Charleston
Thomas Jefferson Pearson, Jr.	FE	Walterboro DS 4	Walterboro
Justin Lee Ritter	PL	Lander University Wesley	Greenwood
Timothy Julian Rogers	FE	Marion DS 1	Marion
Jeffrey Salley	FE	CM Congregations Specialist for African American	Marion
Candice Yearly Sloan	FE	Chaplain & Dir. Church Relations, SMC, Chapel Hill NC	Spartanburg
Millie Nelson Smith	FE	CM Congregational Specialist	Hartsville
Ryan Greasor Spurrier	FE	Director of Wesley Foundation UNC	Greenwood
Kelli Waters Taylor	FE	Vice President Campus Ministry and Community Engagement, Methodist Univ.	Charleston
Tom Hennies Brodie Wall	FE	Director, Wesley Foundation, USC	Columbia
Jeri Katherine Warden Sipes	FE	CM Coordinator IN Malaria;	Columbia
Sara Ann White	FE	Director of Congregational Development	Columbia
Frederick Nortei Yebuah	FE	Orangeburg DS 4	Orangeburg

b) To ministries endorsed by the Board of Higher Education and Ministry (§344.1b)?

Name	Status	Appointment	District
Lara Caulder Byrd	FE	Chaplain, US Navy	Walterboro
Elizabeth Jane Collier	FE	Coordinator Chaplain, Alexian Brothers Med Center, Elk Grove Village, IL	Columbia

Name	Status	Appointment	District
Robert Belin Collingwood	FE	Coordinator Pastoral Care - V.A. Hospital St. Louis, MO	Orangeburg
John Dickey Evans	RE	Pastoral Counseling, Licensed Marriage & Family Therapist	Columbia
Edward Herbert Franklin, Jr.	FE	Chaplain, US Army	Spartanburg
Steven Davis Gillespie	FE	Staff Counselor & Coordinator, Middle Tennessee Pastoral Counseling	Greenville
George Henry Grant	FE	Director of Research in Faith & Health, Emory	Charleston
Michael Leon Hayhurst	FE	Chaplain, US Air Force, Langley, VA	Greenville
Nanada Nichole Middleton	FE	Chaplain, Federal Bureau of Prisons at Federal Correctional Institution	Columbia
David Todd Morrison	FE	Chaplain, US Army	Florence
Lorenzo Moses	FE	Chief Chaplain, VA Medical Center	Charleston
Steven Lynn Shugart	FE	Senior Army Chaplain, SC National Guard	Anderson
Robert Thomas Williams	FE	Chaplain, US Navy	Columbia

c) To other valid ministries under the provisions of ¶344.1d? (v 2/3)

Name	Status	Appointment	District
Jennifer Elaine Copeland	FE	Director NC Council of Churches	Greenwood
Kenneth Ryan Kennerly	FE	Counselor- VA Medical Center	Columbia
Kristen Reve' Richardson-Frick	FE	Program Officer, Rural Church Division, Duke Endowment	Rock Hill
Moon Taeg Rhyee	FE	Missions Society	Columbia
Rosetta Everna Ross	FE	Associate Professor of Religious Studies, Spelman University	Hartsville
Jonathan Edward Smith	FE	Director, Portage County Pastoral Counseling Service, Kent, OH	Rock Hill

78. Who are appointed as deacons (full connection and provisional) for the ensuing year? (Attach a list.)

a) Through non-United Methodist agencies and settings beyond the local church (¶331.1a)?

Name	Status	Appointment	District
Traci Smith Bennett	FD	Chaplain, Piedmont Hospice	Spartanburg
Vivia Lawton Fowler	FD	Dean & VP of Academic Affairs, Wesleyan College, Macon, GA	Columbia



Name	Status	Appointment	District
Kathy Thompson Heustess	FD	Executive Director, Coastal Samaritan Center, Myrtle Beach, SC	Marion
Angela Renee Johnson	FD	Director Wesley Foundation Georgia State University/Action Ministries	Greenville
Andrew Thomas Jones	FD	Chaplain Agape Hospice	Spartanburg
Barnett William Mazyck	PD	President, SC Association of Community Development Corporation	Charleston
Edwina Juliette Williams	FD	Adj. Professor, Orangeburg-Calhoun Tech.	Orangeburg
Mary Kay Wood	FD	Chaplain Tri-County Hospice & Minister of Discipleship at McCormick	Greenwood

b) Through United Methodist Church-related agencies and schools within the connectional structures of The United Methodist Church (§331.b)?

Name	Status	Appointment	District
James Steven Arant	FD	CM Congregational Specialist	Columbia
Katherine Lewis James	FD	Director, S.C. Conference Connectional Ministry	Columbia
Cathy Louise Woodcock Joens	FD	CM Congregational Specialist	Greenville

c) Within a local congregation, charge, or cooperative parish (§331.c)? See attached

Name	Status	Appointment	District
Dawn McGahee Compton	FD	Mt. Herman UMC, Lynch Station, VA	Columbia
Adrienne Hamm Fink	FD	Minister of Education, Wightman	Greenwood
Sarah Tucker Fletcher	FD	Minister of Music, Trenholm Road	Columbia
Shelly Anne Holder	FD	Minister of Youth & Children, First Church	Rock Hill
Karen Hanyea Lail Jones	FD	Minister of Christian Education, Central	Spartanburg
Angela Halter Marshall	FD	Minister of Christian Education, Trinity Sumter	Hartsville
Margaret Hutchinson Vance	FD	Minister of Music, First Bennettsville	Marion
Mary Kay Wood	FD	Minister of Discipleship: Chaplain Tri-County Hospice McCormick	Greenwood

79. **Who are appointed to attend school (§416.6)?** (List alphabetically all those whose prime appointment is to attend school.)

Name	Clergy Status	School
Emily Dawn Turner	FE	Garrett
Erin Elizabeth Walley	PD	Loyola University

80. **Where are the diaconal ministers appointed for the ensuing year (§310) [1992 Discipline]?** (Attached list)

Name	District	Appointment
Laurie Gamble Brandes	Columbia	Epworth Memorial Minister of Christian Education
Carolyn Elaine Brashear	Anderson	Trinity, Anderson- Dir. Of Christian Ed.

81. **What other personal notations should be made?** (Include such matters as changes in pension credit (§1506.6), corrections or additions to matters reported in the "Business of the Annual Conference" form in previous years, and legal name changes of clergy members and diaconal ministers.)

Name	Status	District	Notations
Andres Carnegie Bullions	CERT	Anderson	Correct 2014 Journal to show in BQ 19c
Curtis Lee Felkel, Jr.	PL	Orangeburg	Correct 2014 Journal, spelling of Last Name
Asbury F. Wolfe, Jr.	OE	Orangeburg	Correct 2014 Journal, remove from BQ 53c
Lewe Scott Woodham	FE	Anderson	Correct 2013 Journal, to include in BQ 48c

82. **Where and when shall the next Conference Session be held (§603.2, 3)?**  
June 5-8, 2016, Florence, South Carolina

**NOTES**

**SECTION VI, PART 1**  
**SOUTH CAROLINA ANNUAL CONFERENCE, THE UNITED METHODIST CHURCH**  
**MINISTERIAL APPOINTMENTS**

By authority of *The Book of Discipline* of The United Methodist Church I hereby fix these appointments for the South Carolina Annual Conference for the 2015-2016 conference year. As commissioned, licensed, consecrated, or ordained members of the covenant of ministry, let us offer ourselves without reserve to the responsibilities and opportunities of these appointments.



L. Jonathan Holston  
Resident Bishop  
South Carolina Annual Conference  
June 11, 2015

**ABBREVIATION KEY**

<b>AF</b>	<b>Affiliate Member</b>
<b>AM</b>	<b>Associate Member</b>
<b>DM</b>	<b>Diaconal Minister</b>
<b>DR</b>	<b>Retired Diaconal Minister</b>
<b>DC</b>	<b>Deaconess</b>
<b>FD</b>	<b>Deacon in Full Connection</b>
<b>FE</b>	<b>Elder in Full Connection</b>
<b>FL</b>	<b>Full-time Local Pastor</b>
<b>HL</b>	<b>Honorable Location</b>
<b>LM</b>	<b>Certified Lay Minister</b>
<b>OD</b>	<b>Deacon Member of other annual conference</b>
<b>OE</b>	<b>Elder Member of other annual conference</b>
<b>OF</b>	<b>Full Member of other denomination</b>
<b>OP</b>	<b>Provisional Member of other annual conference</b>
<b>OR</b>	<b>Retired member of other annual conference</b>
<b>OA</b>	<b>Associate Member of other annual conference</b>
<b>PD</b>	<b>Provisional Deacon</b>
<b>PE</b>	<b>Provisional Elder</b>
<b>PL</b>	<b>Part-time Local Pastor</b>
<b>RA</b>	<b>Retired Associate Member</b>
<b>RD</b>	<b>Retired Deacon in Full Connection</b>
<b>RE</b>	<b>Retired Full Elder</b>
<b>RL</b>	<b>Retired Local Pastor</b>
<b>RP</b>	<b>Retired Provisional Member</b>
<b>RSY</b>	<b>Retired PE, AM, or Full Member supplying a charge</b>
<b>SY</b>	<b>Supply</b>
<b>TBS</b>	<b>To Be Supplied</b>

**ANDERSON DISTRICT**  
**(50 charges; 74 churches)**  
**SUSAN LEONARD-RAY, DS 6**

**ABBEVILLE:**

Bells – Kevin B. Lindley 4  
Grace – Jason G. Wilson 6  
**Main Street – Brian J. Arant 1**  
Sharon-Smyrna – Daniel C. Wood, Jr. (FL) 2

**ANDERSON:**

Anderson Circuit – Eleanora Ellington (PL) 2  
(Mount Pleasant, Mount Sinai, Emmanuel)  
North Anderson Charge – Cyrus D. Rogers (RSY) 2  
SY (Carol Burdette) 5  
(John Wesley, Toxaway, Sandy Springs)  
Bethel-Homeland Park – Joyce S. Hendry (RL) 2

**Marshall Memorial-Ebenezer Charge – Marguerite K. “Kempie” Shepard (RSY) 1**  
 New Hope – George H. Donigian (OE)(346.1) 2  
 South Main Chapel and Mercy Center – Kurt L. Stutler (OF)(346.2) 2  
 St. John’s – Dan L. Batson 6  
 Thompson Centennial-Bethlehem – Sheila B. Koger (PE) 2  
 Trinity – Mary V. Teasley 2  
 Zion – Shawn G. Armstrong 5

**BELTON:**  
 Latimer Memorial – D. Jeffery Roper 7  
 Union Grove – Amy D. Bratton 4

**CALHOUN FALLS:**  
 Calhoun Falls – Franklin D. McCoy (RSY) 6

**CENTRAL:**  
**Mount Zion – Eugene A. Aiken (PE) 1**

**CLEMSON:**  
 Clemson – Keith D. Ray, II 6  
 Associate – Patrick H. Kelley (RL) 4  
 Pastor of Spiritual Formation – Megan D. Augustine 3  
 Campus Minister – Steven P. Simoneaux, Jr. 3  
 Lawrence Chapel – Peggy J. Garland 5

**DUE WEST:**  
**Gilgal-Shiloh – Michael L. Hammett (OE)(346.1)(1/2) 1**

**EASLEY:**  
 Ariel-Tabor – Roger M. Gwinn (RL) 12  
 Bethesda – Stephen P. Taylor 4  
 Easley Charge – Charlie Thomas (PE) 2  
 (Easley Chapel, John Wesley)  
 Fairview-St. Paul – Beverly Crowe Tipton (OF)(346.2)(1/2) 2  
 First Church – Rodney K. Powell 4  
 St. Andrew – Cynthia C. Taylor 4  
 Zion – Steven Matthew Turner (PL) 3

**HONEA PATH:**  
 Chiquola-Donalds – Fred Treaster (RSY) 2  
 Trinity – Gayle M. Summey 4

**IVA:**  
 Bethel-Ruhamah – Joe D. Durham (RL) 5  
 Brenda W. Durham (PL) 5

**LIBERTY:**  
**Liberty – Michael E. Goldston (PE) 1**

**PENDLETON:**  
 Pendleton – A. Melton Arant, Jr. 3  
**Pendleton Charge – Blondell S. Miller 1**  
 (Bethel, Central)

**PICKENS:**  
 Grace – James McCoy-Bruce 4  
 Ashley McCoy-Bruce, Pastor of Discipleship (1/2) 3  
 Mount Bethel-Porter’s Chapel – Richard W. Waldrep 4

**PIEDMONT:**  
 Fairfield– Carleathea M. Benson (PL) 6  
 Shiloh – Perry D. Evatt 6

**SALEM:**  
**Salem – Gregg S. Varner (PL) 1**

**SENECA:**  
 Ann Hope- Friendship – James L. Morgan (PE) 3  
 New Harmony-Robinson Chapel – Lorenza Bell, II (PL)(3/4) 4  
 St. Mark – David C. Surret 3  
 Minister of Congregational Care – Jeffrey W. Childress (FD) 11

**STARR:**  
**Starr Charge – Barry W. Cannon (RSY) 1**  
 (Hebron, Starr)

**TOWNVILLE:**  
 Dickson Memorial – Judy C. Hames 2

**WALHALLA:**

St. Luke – Richard H. Reams 6

**WESTMINSTER:**

Double Springs- Rock Springs – Ronald J. Massey (PL) 11

Hopewell-Zion – Louis M. Mims, Jr. (RSY) 3

Westminster-Chicopee – Joseph E. Allinder (RSY) 4

**WILLIAMSTON:**

Grace – J. Timothy Whited (FL) 1

Pelzer – Gregory Lee Cole, Jr. (PL) 1

Williamston Charge – Clara M. Gary (RL) 6

(New Golden Grove, Moores Chapel, St. James)

**APPOINTMENTS TO EXTENSION MINISTRIES**

**Within the Connection:**

Leonard-Ray, Susan. – District Superintendent, Anderson District 6

**Approved by United Methodist Endorsing Agency:**

Shugart, Steven L. – Clinical Chaplain, SC National Guard, First Easley CC 6

**Other Valid Ministries:** None

**ATTEND SCHOOL:** None

**APPOINTED IN OTHER ANNUAL CONFERENCES:**

Spurrer, Ryan G. – Campus Minister UNC, Chapel Hill NC, Clemson CC 1

**LEAVE OF ABSENCE:**

Bentley, Robert Eugene 1

**FAMILY LEAVE:** None

**SABBATICAL LEAVE:** None

**INCAPACITY LEAVE:**

Petry, Scott 5

**RETIREMENT**

**Retired Ministers**

Ashmore, E. Warren

Bowling, Ralph T., Jr.

Bryant, T. Lee, Jr.

Bynum, William H.

Cannon, Barry W.

Carlisle, Robert N.

Claytor, Robert B.

Cleasby, Bruce

Cox, H. Michael

Durham, Joe D.

Ethridge, Bobbie R. (FD)

Eubanks, Robert L.

Farley, William B.

Ferguson, Clifford, F.

Ford, Julian R.

Franklin, E. Herbert

Freeman, John M.

Hartsell, Franklin D.

Hendry, Joyce S.

Kelley, Patrick H.

Lewis, Sinclair E.

Marsh, Ed C.

Marsh, Eileen C.

Martin-Gary, Clara

McAuley, Robert E.

McCoy, Franklin DeWitt, Sr.

Medlin, Anthony Steele

Mitchell, Paul C.

Mitchell, W. Terry

Morgan, Steven D.

Murphy, A. Wesley

Nicholson, Joseph R.

Norris, Robert J.

Padgett, Clarence D.

Patterson, Stanley B.

Pearce, Roger Wayne

Quarles, Calvin (RL)

Shattuck, Leslie J., Sr. (RL)

Shepard, Marguerite K.

Stillwell, Robert E.

Stout, Phillip E.

Thompson, Leon E.

Thompson, Morris C.

Vandiver, Michael L.

Workman, George M.

**Retired Missionaries:** None

**DIACONAL MINISTRY**

**Diaconal Ministers:**

Brashear, Carolyn Elaine – Program Director, Director of Christian Education, Trinity CC 18

**Retired Diaconal Ministers:**

Fuhr, Ann Barton – Lawrence Chapel CC 13

**DEACONESSES**

**Active:**

Edens, Mary Lou – Deaconess for Local Mission, Tracey Jackson Program of G.I.F.T., Main Street, Abbeville CC 14

**Retired:** None

**CHARLESTON DISTRICT**  
**(61 charges; 77 churches)**  
**PATRICIA J. PARRISH, DS 8**

**BONNEAU:**

**Berkeley Circuit – SY (Karen Wells) 1**

(Berea, Eccles)

Ebenezer-Hood's Chapel – Janice L. Mabey (PL) 2

**CHARLESTON:**

Aldersgate – Eric Grayson (PE) 2

Asbury-St. James – Timothy G. Shaw (PL) 10

Bethany – Michael C. Walker 5

Associate – Kayla B. Harward (PE) 2

**Bethel – Scott Wachter 1**

Centenary – SY (Lorenzo Moses) 12

Charleston Korean – Yon Taek Bae (PE) 5

Cherokee Place – Ellen A. Younker (RSY) 6

Cokesbury – Megan L. Gray 4

Epworth – Benjamin O. Burt 4

Grace – Richard A. Broomall 6

Associate – Katherine A. Brock (FD) 5

John Wesley – Gary D. Phillips 8

Associate – Kathy P. Hudson 4

Midland Park – Peter J. Belec (RSY) 2

Mount Carmel – Carlton J. McClam, Sr. 6

New Francis Brown – Harold G. Gordon 10

North Charleston – Wendy Hudson-Jacoby 5

Old Bethel – Timothy J. Bowman 10

St. Andrews Parish – William B. Gray 4

St. Mark – Scarlett T. Hester 7

**Trinity – Greta Bridges (FL) 1**

Washington – William M. Wrighten (PE) 5

Wesley – Anna G. Miller 4

**CROSS:**

Cross – Major Brown, III 2

(Jerusalem, Zion)

**Friendship – Bryan Pigford (PL) 1**

Greater St. Paul – Alfonza Jones, Sr. (FL) 8

**EDISTO ISLAND:**

**Edisto Island-Wesley Memorial – Kevin Stroop 1**

**FOLLY BEACH:**

Folly Beach – Stephen A. Williams (FL) 4

**GOOSE CREEK:**

Goose Creek – Frances Debra Dowdle (AM) 16

**St. James – Suzanne Walker 1**

**HOLLYWOOD:**

Ravenel – R. Glenn Davis, Sr. (RSY) 11

Wesley – Keith Hunter 7

**HUGER:**

St. Thomas Charge – Steven L. Love 6

Associate – JoAnn Garrett (PL) 6

**Associate – Lillie Davis (PE) 1**

(New Hope, Stewart Chapel, Zion)

**ISLE OF PALMS:**

First – Thomas Smith 3

**JAMESTOWN:**

Jamestown – David N. Phillips (PL) 7

(Mount Zion, New Hope, St. James)

**JOHNS ISLAND:**

Johns Island Parish – Leonard Huggins, Jr. 3

Associate – Tony B. Richardson, Sr. (PL) 5

(Bethlehem-St. James, New Webster)

Wesley – Cathy D. Mitchell 5  
**LADSON:**  
Wesley – Julius L. McDowell 7  
**McCLELLANVILLE:**  
**Sewee Santee Charge – Leonard Ripley (PL)(1/2) 1**  
(McClellanville, Ocean Grove, Wren's Chapel)  
**MONCK'S CORNER:**  
Centenary – Darlene M. Richardson (PL) 6  
Joshua – Mae Frances Taylor 10  
Moncks Corner – Michael Rouse 3  
Associate – Michael Wood (PL) (part-time) 01/01/2015  
Smyrna – Larry W. Rodeffer (RSY) 5  
**MOUNT PLEASANT:**  
**Hibben – Ray P. Litts 1**  
**Associate – Walter E. Strawther (PE) 1**  
Point Hope – Walter J. Cantwell 5  
**PINOPOLIS:**  
Pinopolis – Mary E. Green 2  
Wesley – Lee C. Bines 10  
**RIDGEVILLE:**  
Lebanon Charge – Kenneth C. Burr (RSY) 5  
(Lebanon, Spring Hill)  
New Hope – Randall W. Horres (FL) 7  
**ST. STEPHEN:**  
All Saints Charge – Tarnishia Jenkins-Jackson 4  
(Cordesville, New Light)  
Bethel – Cindy S. Shaw (PL) 6  
Mount Nebo – Paul Y. Thomas (PL) 2  
St. Stephen Charge – Bonnie F. Miller (PL) 9  
(Rehoboth, St. Stephen)  
Jehovah – Clarence L. Mitchell (PL) 3  
**SUMMERVILLE:**  
*New Church Start* - Ashley Ridge – Jennifer L. Williams 7  
Bethany – Robert J. Howell Jr. 18  
Associate – Mark E. Fentress (ROE)(346.1) 10  
Associate – Adriane M. Burgess 7  
**Boone Hill – Steve Garner (FL) 1**  
Enoch Chapel-Grove Hall  
(Enoch Chapel) – Victoria Richardson (PL) 11  
(Grove Hall) – Virginia B. Stafford (PL) 12  
Knightsville – Scott Adams (OE)(346.1) 2  
Stallsville – Robin A. Griffeth 2  
Summerville Parish – Judith Knox 3  
(Murray, Wesley)

#### APPOINTMENTS TO EXTENSION MINISTRIES

**Within the Connection:**  
Meadows, Aaron – Director, Charleston Wesley Foundation, Cokesbury, Charleston CC 2  
Parrish, Patricia J. – District Superintendent, Charleston District 8  
**Approved by United Methodist Endorsing Agency:**  
Grant, George Henry – Director of Research in Faith and Health, Emory University, Atlanta, GA, Bethel CC 16  
Moses, Lorenzo – Chief Chaplain, Ralph H. Johnson VA Medical Center, Centenary CC 22  
**Other Valid Ministries:**  
**Byrd, Thomas Clifton (FD) – Youth Minister, Davidsonville UMC, Baltimore, MD, Cherokee Place CC 1**  
Jeffries, Nicholas A. (FD) – Camp Chestnut Ridge, Program Director, Efland, NC, Bethlehem -Prospect CC 9  
Mazyck, Bernett (PD) – President and CEO, South Carolina Association of Community Development Corporations, Murray CC 3  
**Taylor, Kelli – Vice President for Campus Ministry and Community Engagement, Methodist University, Fayetteville, NC 1**



**APPOINTED TO ATTEND SCHOOL: None**

**APPOINTED IN OTHER ANNUAL CONFERENCES:**

**White, Charles Jr. – Gordon Memorial, Nashville, TN, Wesley Younges Island CC 1**

**LEAVE OF ABSENCE:**

Ratledge, Jacki Sue 5

Teagan, Deborah Luther 6

**FAMILY LEAVE: None**

**SABBATICAL LEAVE: None**

**INCAPACITY LEAVE:**

Taylor, Marvin 6

#### **RETIREMENT**

**Retired Ministers:**

Alewine, James Edwin

Anderson, William F. (RL)

Belec, J. Peter

Blackwell, Theodore E. (RL)

Blocker, R. Richard

Boone, John D., Jr.

Brisbon, David A.

Burr, Kenneth (RL)

Busch, George P.

Cash, H. Carroll (RL)

Clendaniel, Donald

Cubie, James (RL)

Davis, Gloria R.

Davis, R. Glenn, Sr. (RA)

Derrick, Barbara A.

Edwards, Annette C.

Fender, Genevieve M. (RL)

Gibbs, Sr., Joe (RL)

Hendricks, J. Kirkwood

Hughes, Elizabeth C.

Hughes, Jessie Clark

Hunter, James C.

Hunter, Kathryn O'Shields

Ivey, Ruth Ann (FD)

James, David

Jefferson, Ethel Gethers

Johnson, Franklin H.

Knight, Norman Lee (RA)

Kulik, Roye Lynn

Locklair, Josephine M.

McFadden, Vivian

Mills, F. David

Myers, John David

Nix, A. Robert

Rodeffer, Larry William

Rogers-Berry, Richard

Smith, David S.

Stanton, Talmadge

Stockman, Roy M.

Tanner, William, Jr. (RL)

Washington, Lillian

Wilson, Harlan E., Jr.

Wilson, Rufus L. (RL)

Yunker, Ellen A.

**Retired Missionaries: None**

#### **DIACONAL MINISTRY**

**Diaconal Ministers: None**

**Retired Diaconal Ministers: None**

#### **DEACONESSES**

**Active: None**

**Retired: None**

#### **COLUMBIA DISTRICT (58 charges; 66 churches) CATHERINE JAMIESON-OGG, DS 2**

**BLYTHEWOOD:**

Trinity – C. Nels Ledwell 2

**Associate – Christine Reeves Pendergrass (OPE)(346.1) 1**

Upper Richland Charge – Charles L. Wilbanks (PL) 3

(Beulah, Oak Grove)

**Zion – SY (Roger D. Hovis) 1**

**CHAPIN:**

Chapin – Joseph D. Flowers 15

**COLUMBIA:**

Asbury Memorial – Stephen M. McCormick 6

Ashland – W. Michael Bruce 4

**Bethel – Pamela G. Ledbetter 1**

Bluff Road – Daniel T. Hembree (OF)(346.2) 2

**College Place – Mary L. Johnson 1**

Columbia Korean – Miyoung Paik 2

Epworth Memorial – Meg L. Sweeney Cook (PE) 2  
 Fair Lawn – Scott M. Bratton 4  
 Francis Burns – Ernest C. Etheredge 4  
 Grace – Walter C. Ballenger 2  
 Greene Street – David L. Anderson 4  
 I. DeQuincey Newman – Jack C. Washington (RSY) 3  
 Journey – George A. Ashford 9  
     **Associate – Fedrick A. Wilson (PL)(OF)(346.2) 1**  
 Lebanon – Andrew C. Martin 2  
 Main Street – Robert H. Walker, Jr. (PL) 2  
 Mill Creek-McLeod – Sharon L. Long (PL) 5  
 North Columbia Charge – John Jordan (PL) 4  
     (Mount Pleasant, St. Luke, St. John)  
 Northeast – David W. Day 6  
 Rehoboth – Douglas O. Benton, Jr. 5  
 Shandon – Michael L. Guffee, Sr. 18  
     Associate – Joshua T. McClendon 4  
     Associate – Carly K. Wicklund (PE) 2  
     Minister of Music and Arts – Donald E. Huss, Jr. (FD) 5  
**St. James – Sandra G. Stillinger (PL) 1**  
**St. Mark – John B. Adams (PL) 1**  
 Suber Marshall Memorial – Robert H. Walker, Jr. (PL) 3  
 Trenholm Road – J. Michael Smith 3  
     Associate – Zach H. Dillard (PE) 2  
     Music Associate/Church Organist – Sarah T. Fletcher (FD) 7  
 Virginia Wingard Memorial – Scott W. Smoak 2  
 Washington Street – William R. Childs 6  
**Wesley – Tiffany D. Knowlin 1**  
**Heyward Street/Wesley Memorial – Phillip H. Reynolds (PL) 1**  
 Whaley Street – Reginald D. Wilson, Jr. (PL) 4  
 Windsor – Stephen D. Gaither 3

**ELGIN:**

West Kershaw – James S. McDowell (PL) 3  
     (Ebenezer, Salem, Smyrna)

**GILBERT:**

Beulah – Anthony S. Rowell 3  
 Gilbert – Greg P. Davis (PL) 3  
     Pond Branch – Michael S. Bingham 6  
 Rehoboth – Noble F. Miller, Jr. (RSY) 3  
     **Associate – Debbie H. Miller (PL) 1**  
 Shiloh – Christopher Greene 4

**IRMO:**

Salem – D. Mitch Houston 10  
 Shady Grove – Robert M. Vincent 6  
 Union – R. Wayne Horne 3  
     Associate – Mallory J. Forte 4

**LEXINGTON:**

Boiling Springs – Kenneth W. Prill (ROE)(346.1) 2  
**Faith – Mandy Taylor Young 1**  
 Lexington – Kenneth D. Owens 6  
     **Associate – Weston B. Pendergrass (OE)(346.1) 1**  
 Mount Horeb – Jeffrey G. Kersey 22  
     Associate – Brian T. Rainwater (OE)(346.1) 13  
     Associate – Faye J. Stephens 7  
     **Director of Discipleship and Adult Ministries – Nicholas Charles  
     Cunningham (FL) 1**  
     Minister of Congregational Care – Edward H. McDowell, Jr. (RSY) 3  
 Red Bank – W. Russell Freeman 5

**WEST COLUMBIA-CAYCE:**

**Brookland – Frances S. Connell 1**  
 Cayce – Joseph R. James, Jr. 4  
**Mount Hebron – William Kevin Cooley 1**

Associate – Meredith M. Dark (PE) 2  
Director of Student Ministries – Eric P. Hendrickson (PD) 2  
Director of Hispanic Ministries – Elizabeth A. Murray (PD)(3/4)  
Congregational Development (1/4 ) 2

Minister of Counseling – Kenneth W. Barwick 33

**Platt Springs – Michael J. Hood 1**

Shiloh – Matthew D. Rucker (RSY) 4

**Trinity – Donna S. Eidson (FL) 1**

**WINNSBORO:**

Fairfield Circuit – Alice L. Deal 2

(Bethel, Cedar Creek, Monticello)

First, Winnsboro – Julie S. Belman 2

Gordon Memorial-Greenbrier – Franklin E. Copeland 2

**APPOINTMENTS TO EXTENSION MINISTRIES**

**Within the Connection:**

Anderson, David L. – Conference Benefits Officer, Greene Street CC 11

Arant, James S. (FD) – Congregational Specialist Greenwood/Orangeburg, Mt. Hebron CC 27

Gramling, Roger M. – Pres., S.C. United Methodist Foundation, Ashland CC 31

Holler, John E. – President and CEO Epworth Children's Home, Trenholm Road CC (RSY) 10

James, Katherine L. (FD) – Director, S.C. Conference Connectional Ministries, Cayce CC 4

Jamieson-Ogg, Catherine – District Superintendent, Columbia District, Trenholm Road CC 2

Moseley, Diane A. – Executive Director of Killingsworth, Lexington CC 40

Nelson, Kenneth L. – Coordinator of Clergy Services/Conference Secretary, Francis Burns CC 2

Salley, Jeffrey – Congregational Specialist for African American Ministries/Congregational Specialist Columbia and Hartsville Districts, CC 2

**Warden-Sipes, Jeri Katherine – Imagine No Malaria Coordinator 1**

Wall, Tom H. – Director, Wesley Foundation, USC, Washington St. CC 26

White, Sara A. – Director of Congregational Development, Windsor CC 4

**Approved by United Methodist Endorsing Agency:**

Collier, Elizabeth Jane – Coordinator Chaplain, Center for Spiritualcare, Alexian Brothers Med. Ctr., Elk Grove Village, IL, Union CC 12

Evans, John D. (RSY) – Pastoral Counseling, Licensed Marriage and Family Therapist, Columbia, Washington Street CC 21

Middleton, Nichole – Chaplain, Federal Bureau of Prisons, Bennettsville, SC, Trenholm Road CC 6

Williams, Robert T. – Chaplain, U.S. Navy, Virginia Wingard Memorial CC 29

**Other Valid Ministries:**

Kennerly, Kenneth R. – Counselor V.A. Medical Center Addiction Treatment Unit, Columbia, Trinity, West Columbia CC 36

**Rhyee, Luke Moon Taeg – Missionary, Mission Society to Guatemala 1**

**APPOINTED TO ATTEND SCHOOL: None**

**APPOINTED IN OTHER ANNUAL CONFERENCES:**

Brum, Sonia Ely – Executive Secretary for Racial Ethnic Ministries, GBGM, Mt. Hebron CC 3

**Compton, Dawn McGahee (FD/FL)(306.2) – Mt. Hermon UMC, Lynch Station, VA Annual Conference 1**

Fowler, Vivia L. (FD) – Dean and Vice President of Academic Affairs, Wesleyan College, Macon, GA, Main Street CC 8

Henry-Crowe, Susan – General Secretary of the General Board of Church and Society 3

**APPOINTED IN OTHER METHODIST DENOMINATIONS: None**

**LEAVE OF ABSENCE: None**

**FAMILY LEAVE: None**

**SABBATICAL LEAVE: None**

**TRANSITIONAL LEAVE: None**

**INCAPACITY LEAVE:**

Dodds, Roger – Mt. Pleasant CC 10

**HONORABLE LOCATION:**

**Culler, Susan – Washington Street CC 1**

McDonald, Neal "Lex" – Shandon CC 2

## RETIREMENT

### Retired Ministers:

Adams, James C.  
Aiken, Clyde M.  
Alexander, Robert E.  
Alley, Joseph W.  
Arant, Athon Melton, Sr.  
Arant, Ruth (FD)  
Barnes, Rudolph C., Jr. (RL)  
Bauknight, Bill  
Bauknight, John M.  
Bell, Michael C.  
Bickley, Hugh J.  
Bigelow, Archie R.  
Borom, W. Robert  
Branch, Charles S.  
Britt, W. Donald  
Brooks, Boyce F.  
Buff, L.H., Jr.  
Buie, Franklin B.  
Bynum, F. Bundy, Jr.  
Carlson, W. Paul  
Chong, Yu Fong  
Colton, Kenneth R.  
Cooper, Wiley  
Cothran, Lee J.  
Cox, Albert L.  
Culp, John W.  
Culp, Karin B.  
DeDonato, David M.  
Edwards, Charlie A.  
Ellis, Edgar H., Jr.  
Evans, John D.  
Evans, William F.  
Frazier, Joseph  
Gadsden, James S.  
Griffin, M. Kathryn  
Gunn, James H.  
Harmon, Samuel K.  
Hays, Lawrence F., Jr.  
Holler, John E.  
Holmes, Eugene C.  
Hutchins, Charles A. (FD)  
Jones, Phil M.  
Jones, Thom C.  
Kinnett, William R.

Knowles-Tuell, James  
Laney, Sterling S.  
Lare, Marvin I.  
Lavender, Phil C.  
Lazar, Julian  
Lee, Young In "David"  
Linder, Alice D.  
Long, Happy W.L.  
Massey, Reese Martin, Jr.  
Matthews, Carolyn  
Mayfield, Patricia P.  
McDowell, Edward H., Jr.  
McEachern, Theodore B.  
McKeown, Robert E.  
McWilliams, Edward L.  
Middleton, Albert  
Middleton, Evelyn C.  
Miller, Noble F., Jr.  
Mims, John W.  
Montes, Grace Lovell  
Moore, Raymond L., II  
Morris, Franklin D.  
Nates, James H.  
Nelson, Jerry P.  
Nichols, George H., Jr.  
Pearson, John C.  
Pope, Jr., Lewis Carroll  
Reese, Fred M., Jr.  
Rowell, Eldridge R.  
Simmons, Colin E.  
Steil, W. Edwin  
Summers, Thomas A.  
Taylor, Randy M.  
Teague, Willie S.  
Ulmer, B. Susan  
Walter, Ted H.  
Washington, Jack C.  
Watson, J. Austin  
Watson, Joe Cal  
Westerkam, Diana C.  
White, Toni L.  
Williams, J. Tom  
Williams, Thomas M., Jr.  
Wilson, Joseph A. II

**Retired Missionaries:** None

## DIACONAL MINISTRY

### Diaconal Ministers:

Brandes, Laurie G. – Minister of Christian Education, Epworth Memorial UMC, Asbury  
Memorial CC 23

### Retired Diaconal Ministers:

Carter, R. Fletcher, Virginia Wingard CC  
Quackenbush, Lillian – College Place CC  
Walker, Cheryl – Wesley CC  
Watson, Carol Hart, Main Street CC

## DEACONESSES

**Active:** None

**Retired:** None

**FLORENCE DISTRICT**  
**(66 charges; 97 churches)**  
**JOHN WESLEY HIPPI, DS 4**

**CADES:**

Cades-Cameron – Gusta Ger Ganes (PL) 6  
Faith – Samuel B. Cooper (RSY) 2  
Hebron – Ashley Brunson RSY 3  
(Hebron, Pergamos)

**COWARD:**

St. Paul-Coward – John M. Altman (PL) 11

**FLORENCE:**

Central – William F. Malambri, III 4  
Joshua L. Blackwelder 4  
Cumberland – Anthony Hodge 4  
Highland Park – Michael B. Henderson 4  
**Liberty-Friendship – Preston Grimsley 1**  
**Mars Bluff – Lindora James (PL) 1**  
(Mount Zion, Bowers Chapel)  
Pisgah – James Michael Arant 6  
Quinby-Bethsaida – Gerald L. Truluck (FL) 11  
**St. Paul – Debra Armstrong 1**  
Salem – J. Derrick Cattenhead (PE) 2  
Tabernacle-Dawsey – Benjamin Rogers (PL) 2  
**Wesley – Louis Ashley (PL) 1**

**GABLE:**

Lewis Chapel-Zoar – Karen E. Starr 4

**GREELEYVILLE:**

Greeleyville-Lane – Harry R. Stullenbarger (RSY) 12  
**Greeleyville Parish – William S. James (RSY) 1**  
(Wilson Chapel, Long Branch)  
Mount Vernon – C. Nicholas Lyerly (PL) 7

**HEMINGWAY:**

**Ebenezer – Tenny Rupnick (PE) 1**  
First – Milton L. McGuirt (RSY) 8  
Good Hope – Graham Bennett (PL) 3  
**Old Johnsonville – Steve Hughes (RSY) (1/4) 1**

**JOHNSONVILLE:**

**Johnsonville – Dane Morehead (RSY) 1**  
Johnsonville Circuit – Richard C. Jayroe (PL) 18  
(Brown's Chapel, Vox Memorial)

**JORDAN:**

Jordan – William W. Culp III (PE) 2  
(Jordan, Union, Bethlehem)

**KINGSTREE:**

Elijah – Larry McCray (PL) 2  
**Friendship – Eddie Williams 1**  
**Jeremiah-Mount Seal – Ernest W. Frierson (PE) 1**  
**Jerusalem-St. Luke – Theodore Brown (PL) 1**  
**Kennedyville – Norma Bartelle (PL) 1**  
Kingstree – Joe L. Blackwelder 6  
Kingstree Circuit – James D. Marchant (PL) 6  
(Millwood, Cedar Swamp)  
Kingstree East – Jerry Dicks 3  
(Asbury, Bethel)  
Mount Zion – J. Jeannette Cooper 4  
St. Mary – Isaiah Brown (PL) 2  
St. Michael – Franklin D. James (PL) 2  
St. Paul – James Charles Lane 8

**LAKE CITY:**

Bethesda – Joyce M. Timmons 2  
Lake City – Samuel Earle Marcengill 5

Lake City Circuit – Amiri Hooker 3  
 (St. John, St. Luke, Ninevah)  
**Lake Point – TBS**  
 Mount Beulah – William T. Dargan 5  
**Wesley Chapel – Shelia Elliott 1**

**LYNCHBURG:**  
 Lynchburg Charge – Jimmy M. Ridenhour (RSY) 23  
 (Lynchburg, St Luke, Trinity)  
**St. Paul-Elliott – Lee Johnson (PL) 1**  
**New Haven – James Williams (PL) 1**  
**St. Paul-Wisacky-Warren Chapel – Arthur Gamble (PL) 1**

**MANNING:**  
 Manning – Randy Smith 2

**MORRISVILLE:**  
 St. Paul – Gracie L. Singletary (PL) 4

**NEW ZION :**  
**New Zion – Mat Brewington (FL) 1**  
 (New Zion, Trinity)

**OLANTA:**  
 Nazareth– David W. Canine (PL) 6

**PAMPLICO:**  
 Bethlehem – Steve R. Jordan 2  
**Pamplico – TBS**  
 (Pamplico, Prospect)

**PINEWOOD:**  
 Pinewood – George Gain (RSY) 3  
 (Pinewood, Paxville, Andrews Chapel)

**SCRANTON:**  
 Scranton-St. John – John Q. Hooks II (OF)(PL)(346.2) 3  
 (Scranton, St John)

**SHILOH:**  
 Asbury – Shirley McKnight (PL) 2  
 St. John – Benjamin Graham (PL) 2

**SUMMERTON:**  
 Summertown – Randall Eugene Bowers (FL) 7

**TIMMONSVILLE:**  
 Mount Zion – Jimmie W. Duncan (PL) 2  
 Pine Grove-Salem Charge – Miriam W. Mick (FD)(FL)(309.2) 2  
 (Pine Grove, Salem)  
 St. Luke – Palma Thomas (PL) (1/4) 2  
 Timmons ville – SY (Mary Ann Lewis) 2

**TRIO:**  
 Trio – Arthur Vick, Jr. (FL) 2  
 (Trio, Earle, Sutton)

**TURBEVILLE:**  
 Turbeville – John Patrick Bolin 7  
 (Pine Grove, Shiloh)

**UNION:**  
 Union-Elim Charge – Michael Written (FL) 4  
 (Union, Elim)

**APPOINTMENTS TO EXTENSION MINISTRIES**

**Within the Connection:**  
 Hipp, John Wesley – District Superintendent, Florence District 4  
 Jordan, Lou (SY) – Director, Francis Marion Wesley Foundation 2

**Approved by United Methodist Endorsing Agency:**  
 Morrison, David Todd – Chaplain, United States Army, Highland Park CC 7

**Other Valid Ministries:** None

**APPOINTED TO ATTEND SCHOOL:** None

**APPOINTED IN OTHER ANNUAL CONFERENCES:** None

**LEAVE OF ABSENCE:**  
**Marcy, David – Kingstree CC 1**

**FAMILY LEAVE:**

**Barrett, Elise – Central CC 1**

**SABBATICAL LEAVE:** None

**INCAPACITY LEAVE:**

**Barrett, Chris – Central CC 1**

**TRANSITIONAL LEAVE:** None

**RETIREMENT**

**Retired Ministers**

Adams, Gary B. (RA)  
Bailey, Donald R.  
Barr, Willie Joe (RL)  
Bradley, James M.  
Bragdon, Danyne O.  
Brown, Jonathan (RA)  
Brown, Matthew C.  
Brunson, Ashley C.  
Cooper, Samuel B.  
Cousar, George Raymond (RA)  
Cox, G. W. Farrell  
Gibbons, W. Murray  
Graham, L. Junior (RA)  
Hughes, William S.  
James, William S.  
McClam, Louis J.  
McClenan, George A.  
McGuirt, Milton L.

Mills, Grady W., III (RD)  
Moore, Colin A.  
Moore, Hurd (RL)  
Morehead, G. Dane  
Phelps, Kenneth  
Pietila, Thomas C.  
Poston, Joseph A (RA)  
Ridenhour, Jimmy  
Sellers, John A. (RA)  
Smiley, John C.  
Snowden, Mary  
Stullenbarger, Harry R.  
Thomas, John Pinckney (RL)  
Wagnon, Leon L., III  
Watson, Jerry M.  
Westfall, Myrna K. (RA)  
Williams, G. DeVere (RA)  
Wilson, Willie

**Retired Missionaries** None

**DIACONAL MINISTRY**

**Diaconal Ministers:** None

**Retired Diaconal Ministers:** None

**DEACONESSES**

**Active:** None

**Retired:** None

**GREENVILLE DISTRICT**  
**(56 charges; 70 churches)**  
**GEORGE K. HOWLE, DS 2**

**EASLEY:**

**North Easley Charge – Gary Peterson 1**  
(Dacusville, Antioch)

**FORK SHOALS:**

Lebanon – Patricia Diane Boyer (PL) 6  
**Pisgah-Oak Hill – George W. Scott (RSY) 1**

**FOUNTAIN INN:**

Trinity – Laura L. Canine 4

**GRAY COURT:**

Bramlett-Owings – Renee K. Garrison 8  
**Dials-Shiloh – Forest D. Mixon (RSY) 1**  
Gray Court-Trinity – Susan Yvonne Sullivan (PL) 2  
Green Pond – Robert P. Keely (FL) 4

**GREENVILLE:**

**Aldersgate – Scott Alexander Stevenson 1**  
**Director of Student Formation – Martha Ann N. Timmons (PD) 1**  
**Berea Friendship – Enrique R. Gordon (PE)(3/4) 1**  
**Esperanza – Enrique R. Gordon (PE)(1/4) 1**  
Brandon – Marilyn Boyer (PL) 3  
Buncombe Street – Jerry E. Temple 9  
**Associate – Justin M. Gilreath (FL) 1**  
Minister of Education – Gayle Jordan Quay (OD) (331.8) 19  
Minister of Adult Ministries – William Grover Putnam (FD) 15  
Director of Social Ministries and Mission Outreach – Jerry M. Hill (FL) 16

Christ – Larry G. Smith (PL) 15  
 Disciples – Debra Griffis-Woodberry 10  
 Dunean – Jerry M. Hill (FL) 3  
 East Greenville – Christopher Lee Thompson 5  
 (Wesley Chapel, Allen View)  
 Francis Asbury – Howard D. Addis (RSY) 3  
 Greenville Parish – Brenda R. Washington (PL) 7  
 (Minus Chapel, New Beginnings Mission)  
 John Wesley – Marvin Caldwell 4  
 Laurens Road – Laura R. Bratton 5  
 McBee Chapel-St. John – SY (Charles T. Owens) 17  
 Monaghan –Rusty Godfrey (PL) 2  
 Northside – Donald R. Brown 4  
**Piedmont Park – Lynn G. Pennington (PL)(1/2) 1**  
**Salem-Bethel – John D. Howle (PE) 1**  
 South Greenville – Cassandra P. Jackson 9  
 (Bethlehem, Laurel Creek)  
 St. Mark – Rance Sprayberry (RL) 8  
 St. Matthew – Steven Brown 4  
 St. Paul – Murray A. Snow 6  
 Trinity – Carol D. Allison 4  
**GREER:**  
**Jackson Grove – Leslie E. Gardner (PL)(1/2) 1**  
 Covenant – Darren C. Hook 9  
 Associate – Linda M. Guthrie 7  
 Faith – Robert I. Goulart (PL) 3  
**Few's Chapel – Paul David Wilmer (PL)(1/2) 1**  
 Grace- Zoar – Robert L. Cox 4  
**Greer Circuit:**  
**Bethel – Deborah Patterson (PL)(1/2) 1**  
 St. Paul – Alfred T. Wright (RSY) 2  
 Greenville Korean Mission – Kyu-Seok Shin (OE)(346.1) 3  
 Liberty Hill-Woods Chapel – C. Davon Harrelson (FL) 6  
**Memorial – Joseph D. Cate 1**  
 Mountain View – Christopher E. Arries 2  
 Sharon – Bryson Williams, Jr. 2  
**Slater – Charles S. Shaw (RSY) 1**  
**Victor – Patricia A. Gannaway (PL)(1/2) 1**  
**MAULDIN:**  
 Mauldin – Clarence E. Kanipe, Jr. 9  
**Minister of Young Adults – Paige M. Wolfe (FD) 1**  
**PIEDMONT:**  
**Augusta Road – David B. Smith 1**  
**Piedmont – Matthew E. Greer (FL) 1**  
**SIMPSONVILLE:**  
 Advent – Michael A. Turner 4  
 Associate – Laura-Allen Kerlin 3  
 Bethel-Ebenezer – Burton Ott 3  
 Hopewell – James Edward Elder (AM) 2  
 Simpsonville – Joel L. Jones 4  
**Associate – Michelle D. Cockcroft 1**  
 Director of Children's Ministries – Deana Gentry (FD) (1/2) 6  
**TAYLORS:**  
 Lee Road – Douglas W. Gilliland 4  
 St. Mark – Telley L. Gadson 3  
 St. Matthew – Brenda J. Thomas (PL) 2  
**TRAVELERS REST:**  
 New St. Luke – Shirley P. Gordon (PL) 3  
 Travelers Rest – Jonathan E. Thompkins 3  
**WOODRUFF:**  
**Emma Gray – Joel Andrew Watson (FL) 1**



## APPOINTMENTS TO EXTENSION MINISTRIES

### Within the Connection:

Childers, R. Clayton – Program Director, Annual Conference Relations GBCS, Emma Gray CC 15

Dawsey, James M. – Professor, Emory and Henry College, Oak Hill CC 8

Howle, George K. – District Superintendent, Greenville District 2

Joens, Cathy Louise W. (FD) – Congregational Specialist GV/AN, Covenant CC 7

Johnson, Angela Reneé (FD) – Director, Georgia State Wesley Foundation (1/2 time) Action Ministries, Atlanta GA John Wesley CC 3

McCutcheon, Edward – Director, Wesley Foundation, Furman University 7

### Approved by United Methodist Endorsing Agency:

Gillespie, Steven D. – Staff Counselor and Coordinator, Middle Tennessee Pastoral Counseling Center, Memorial CC 19

Hayhurst, Michael – United States Air Force Chaplain 6

### Other Valid Ministries: None

### APPOINTED TO ATTEND SCHOOL: None

### APPOINTED IN OTHER ANNUAL CONFERENCES: None

### LEAVE OF ABSENCE:

Treece, Cameron Y. 5

### SABBATICAL LEAVE: None

### INCAPACITY LEAVE: None

### FAMILY LEAVE:

Matthews, Christine 1

Reddic, Mollie Bame, Buncombe Street CC 2

### TRANSITIONAL LEAVE: None

## RETIREMENT

### Retired Ministers:

Addis, Howard D.

Bedenbaugh, Eugene H.

Brown, Barry L.

Callahan, John P.

Cavin, Donald E.

Cole, Joseph L. (RL)

Crooks, Marion B., Jr.

Curtis, Brenda I.

Curtis, Joseph L.

Elliott, Nicholas

Elliott, Richard F., Jr.

Errington, Joseph R.

Fortier, Robert A. (RL)

Gannaway, Patricia A.

Gilliam, James O., Jr.

Goewey, Harry

Griffeth, James Ellis

Hall, Robert A., Jr.

Haton, Donald S.

Hicks, Granville A.

Huff, A.V., Jr.

Hunter, James E., III

Joens, Janet C.

Johnson, Charles L., Sr.

Lee, Dennis

Leppard, James F.

McAlister, J. Richard

McKinney, E. Donald

McNatt, Linda

McNeill, William W.

Miller, John Teague

Mixon, Forest D.

Patterson, James F.

Pittman, Clarence O.

Riser, George M.

Rogers, Cyrus (Cy) D.

Rush, John

Scott, Gareth

Scott, George W.

Shaw, Charles S.

Smith, Calvin L.

Smith, Woodrow M.

Sprayberry, Rance (RL)

Stanley, Dwaine C. (RL)

Stoehr, Lorna Lee Curtis

Stokes, Nelson L.

Strait, George E.

Sullivan, Patricia A. (FD)

Thomas, Van B., Jr.

Thompson, Elizabeth A.

Treaster, Fred

Waddell, Bobby G.

Watson, John H. (RL)

Wood, Patricia S.

Wright, Alfred T. (AM)

### Retired Missionaries: None

## DIACONAL MINISTRY

### Diaconal Ministers: None

### Retired Diaconal Ministers:

Orr, Freeman R., Jr.

## DEACONESSES

### Active: None

### Retired: None

**GREENWOOD DISTRICT**  
**(58 charges; 82 churches)**  
**JAMES L. FRIDAY, DS 4**

**BATESBURG:**

St. John's – Steven M. King 6

**BELVEDERE:**

Belvedere – John Newell (HL/PL) 2

**CLINTON:**

Broad Street – Kitty Cooper Holtzclaw 6

**EDGEFIELD:**

**Edgefield – Judson King 1**

**GRANITEVILLE:**

St. John-Warrenville – Alan N. Quarles (FL) 8

**GREENWOOD:**

Aldersgate – Bette Hedden (FL) 2

Bethlehem – James Ray Davis (RSY) 5

Branch Hill-Martha's Chapel – Wade A. Wyatt (PL) 2

Cokesbury-Hodges – R.T. Bowling, III 7

Ebenezer – SY (Mike Evans) 3

Greenwood-Ninety Six Charge – LaSheila Wyatt (PE)(1/2) 4  
(Mays, Trinity)

Lowell Street – Richard C. Goldie (PL)(3/4) 2

Lupo Memorial– Sheila D. Rogers (RSY) 2

Main Street – Phillip Carlisle Thraikill 4

Mathews-Harris – N. Keith Polk (RSY) 2

Mount Carmel – SY (Myra E. Taylor) 8

Mount Lebanon-Kinards – Robert F. Gilbert (PE) 3

Panola – William Johnathan Payne (OF)(346.1) 4

**Rehoboth – Carol Peppers Wray (RSY) 1**

St. Mark – Carl Hunsucker 2

Tranquil – Edgar Reynolds 3

Troy – Barrett Alewine (RSY) 2

**JOANNA:**

Epworth-Springdale – John Gerald Pickens (RSY) 6

**JOHNSTON:**

Johnston-Harmony – Steven Paul Keck 6

**KINARDS:**

Hopewell-Sharon Charge – SY (Mitchell Wray) 4

**LANGLEY:**

**Langley – Randall Haase 1**

**Bath Charge – SY (Joseph Chandler) 1**

(Bath-Capers Chapel)

**LAURENS:**

**Central-Sandy Springs – SY (Allan Burden) 1**

First – Alice Elaine MacKeil 5

St. James – Thomas R. Bailey 2

**LEESVILLE:**

Leesville – Sandra Lynn Smith King 6

**McCORMICK:**

McCormick – Paul A. Wood 3

Minister of Discipleship – Kay Wood (FD) 2

Plum Branch Charge – Justin Ritter (FL)(3/4) 3  
(Republican, St. Paul)

**NEWBERRY:**

Central – Tresco E. Shannon 4

**Epting Memorial-Lebanon Charge – William Hightower (PL)(3/4) 1**

Lewis Memorial – James Counts, Jr. (PL) 6

**O'Neal Street-Ebenezer Charge – TBS**

Trinity-New Chapel Charge – Ken R. Carter (FL) 2

**NINETY SIX:**

Cambridge – Daniel R. Smyth (AM) 6

St. Paul – Valerie Mireb 3  
 Mount Carmel – Thessa Goodwin Smith (PL) 3  
**NORTH AUGUSTA:**  
 Grace – James D. Dennis 6  
 Associate – Tyler Strange (PE) 3  
**POMARIA:**  
**Mount Pleasant – Joseph Robert Huggins (FL) 1**  
**Pomaria Charge – Daniel K. Eplee (FL) 1**  
 (Caper’s Chapel – New Hope)  
**PROSPERITY:**  
 Wightman – S. Dean Lollis 4  
 Minister of Education – Adrienne Fink (FD) 3  
 Zion – David Carroll Taylor 4  
**RIDGE SPRING**  
 Ridge Spring Charge – SY (John E. Kneece) 21  
 (Ridge Spring, Spann)  
**SALUDA:**  
 Bethany-Zoar – Kenneth Freeman (OF)(346.2) 4  
**Bethlehem-Gassaway – Patricia Amick (FL) 1**  
 Butler-Shiloh – Lee Cothran (RSY) 11  
 Emory-Nazareth – Paul M. Cheezem 2  
 St. Paul – J. Bart Sistare, III 2  
**TRENTON:**  
**Trenton – Cameron Levi (PL)(1/2) 1**  
**McKendree – SY (Adrian Rogers)(1/2) 1**  
**VAUCLUSE:**  
**Vaucluse-Pentecost – Susan Maddox (FL) 1**  
**WARE SHOALS:**  
**Mount Bethel-King’s Chapel – Keith Sweat (PL)(3/4) 1**  
**Ware Shoals-Harmony– William F. Rogers, III (RSY) 1**  
**WATERLOO:**  
 Waterloo – Blaine S. Hudson (RSY) 9  
 Soule Chapel – SY (J. William Quarles) 4

**APPOINTMENTS TO EXTENSION MINISTRIES**

**Within the Connection:**  
**Copeland, Jennifer E. – Executive Director, NC Council of Churches, Broad Street CC 1**  
 Friday, James L. – District Superintendent, Greenwood District 4  
**Ritter, Justin – Lander University Campus Ministry (FL)(1/4) 1**  
 Wood, Mary Kay – Chaplain, Tri-County Hospice, Greenwood 2  
**Approved by United Methodist Endorsing Agency:** None  
**Other Valid Ministries:** None  
**APPOINTED TO ATTEND SCHOOL:** None  
**APPOINTED IN OTHER ANNUAL CONFERENCES:** None  
**LEAVE OF ABSENCE:**  
 Byrd, Thomas C. 4  
**FAMILY LEAVE:** None  
**SABBATICAL LEAVE:** None  
**TRANSITIONAL LEAVE:** None  
**INCAPACITY LEAVE:**  
 Timmerman, Ken 3  
**Honorable Location:**  
 Newell, John 7  
**DISABILITY LEAVE**  
**Toothe, Cheryl 1**

**RETIREMENT**

**Retired Ministers:**  
 Alewine, Barrett  
 Anderson, Vernon O.  
 Ballard, Paul McKinney, Jr.  
 Bickley, Hugh  
 Bradley, Dan  
 Campbell, J. Taylor  
 Canaday, DeArmond

Charles, Ada A.  
Cunningham, Ben  
Curry, Eugene L.  
Davis, James Ray  
Dudley, Charles G.  
Eaddy, A. Eugene  
Epps, John L.  
Grigsby, James A.  
Hudson, Blaine S.  
Jenkins, Larry A.  
Lupo, C.J.  
Lusk, T. Joseph  
Medley, James D.  
Morton, Ted R., Jr.  
Osborne, Billy Ray (RL)  
Palmer, Bruce H.  
Peurifoy, Harvey O.

Pickens, John Gerald  
Polk, N. Keith, Jr.  
Rogers, Paul H.  
Rogers, Sheila D.  
Rogers, William F., III  
Ruth, E. DeVon  
Shoemaker, Mary Jane  
Stephens, Herbert, Jr.  
Swett, N. McDonald (RL)  
Templeton, David T.  
Thomas, Alexander  
Vines, William Joseph  
Wiggins, Elwood Holler  
Williams, James Haddon  
Younginer, John M., Jr.

**Retired Missionaries:** None

#### MINISTRY OF DEACONS

**Active:**

Adrienne Hamm Fink (FD) 3

**Retired:**

Bennett, Hazel  
Taylor, Bobbie Opal

#### HARTSVILLE DISTRICT (66 charges; 104 churches) ROBIN DEASE, DS 3

**BETHUNE:**

**Bethune – SY (John McLeod, Jr.) 1**  
(Bethel, Sandy Grove)

**BISHOPVILLE:**

Bethlehem – Lawrence Allan Watson 3  
**Bishopville Circuit – Fadetra Harrington 1**  
(New Haven, Springhill)  
Hebron – Jerry Cal McManus, Sr. (PL) 3  
**Mechanicsville – Ronnie Jeffcoat 1**  
**Mount Zion – Kay Best (RSY) 1**  
**St. Matthew Circuit – Kathy Carr (FL) 1**  
(Ashland, Concord, St. Matthew)

**CAMDEN:**

**Camden First – Larry McCutcheon 1**  
East Camden – Willie Furman Dicks, Jr. 2  
(Emmanuel, St. Matthew)  
**Good Hope Wesley Chapel – Angela Ford Nelson (PL) 1**  
Lyttleton Street – Steve Allen Patterson 5  
Associate – Angela Marie Etheredge-Manly (PE)2  
**St. Paul – James Smith 1**  
West Camden – Debra Anderson-Joe (PL) 7  
(Rockspring, St. Peter)

**CHERAW:**

Cheraw Parish – Redonia McKnight Thomas 4  
(Bethel, Mount Zion, Wesley)  
**First Church – John Vickers 1**  
Mount Olivet-Pleasant Grove – Billy Lee Lynch, Jr. 6  
Wilkes Chapel-Bethesda – J. Talbert Windham (PL) 2

**CHESTERFIELD:**

Bethel-Ebenezer – Michael Steven Phares (PL) 3  
Chesterfield Parish – Mary B. Burnell (PL) 2  
(Mount Tabor, Wesley Chapel)

**Friendship-Mount Croghan – SY (Stuart Kidd) (LP)(1/2) 1**  
**Shiloh – Fred McDaniel 1**  
 St. Paul – Emmanuel Bruce Adams 4  
 Zoar – Francis Edward Traxler, Jr. (FL) 3

**DARLINGTON:**  
**Indian Branch-Epworth – Ed Herlong (PL) 1**  
 New Providence – Alfred Valentine Griffin, Jr. 4  
**Shiloh – Darren J. McClam (PL)(1/2) 1**  
 St. James – Morris Waymer, Jr. 6  
 St. John-Wesley Chapel – Bobby Shaw 3  
**Trinity – Christopher M. Lollis 1**  
**West Darlington – Donna Lollis (PL) 1**  
 (Bethel, Wesley Memorial)

**HARTSVILLE:**  
 Bethlehem-Prospect – Troy Lane Metzner (PE) 3  
 Centenary-Kingsville – Lisa C. Hawkins 2  
**Kellybell-Sandy Bluff – James Moore (RSY) 1**  
 Mount Beulah-New Hope – William A. DuBose (PL) 2  
 New Market-Tabernacle – Richard Dale Toy (FL) 2  
 St. Luke – Eugene Lloyd Feagin III 3  
 Wesley – Frances McMahon Elrod 6

**JEFFERSON:**  
 Jefferson – Carl Frederick Ritter, II 2  
 (Fork Creek, Jefferson)  
 Jefferson Parish – Robert Lee Malachi 7  
 Associate – Maye Malachi (PL) 3  
 (Hopewell, Mount Elon, Sandy Grove, Wesley Chapel)

**LAMAR:**  
**Lamar – Heather S. Baird 1**  
**Lamar Circuit – SY (Wes Conner) 1**  
 (Elim, Newman Swamp, Zion)  
**Lamar-Ebenezer – Rickey Stuckey (PL) 1**  
 (Ebenezer, John Wesley, Sandy Grove)

**LUGOFF:**  
 Lugoff Parish – Briant S. Mungo (PL) 4  
 (Mount Joshua, Mount Prospect, Shiloh)  
 St. John's – Michael Steven Leonhardt 3  
 Unity – Augustus Rodgers 9

**LYDIA:**  
**Wesley Chapel – Rebecca Forrest (FL) 1**

**MCBEE:**  
 McBee Charge – Charles Gary Compton (RSY) 12  
 (Hebron, McBee)  
 Union – Steven M. Todd 6

**OSWEGO:**  
 Bethel – Jeremy Lawton Howell 3  
 Oswego Circuit – Wyatt C. Minton, III 3  
 (Clark, Mount Moriah, St. Mark)

**PAGELAND:**  
 Oro – Annie Hair Sistrunk 4  
 Pageland – SY (Anthony Rivers) 2  
 Salem – Allen Nesmith (PE) 7  
 Zion-Zoar Charge – James Lewis (PL) 2

**REMBERT:**  
**Rembert-St. John – SY (Marcus Johnston) 1**  
 (Beulah, McLeod Chapel, St. John)

**SUMTER:**  
 Aldersgate – Washington Belangia V 6  
 Dalzell – Wanda Diane Altman (FL) 6  
 Emmanuel-Mt. Zion – Doris Regina Bright (PE) 5  
**North Sumter – Raymond Cook (PL) 1**  
 (Antioch, Shepherd)

**St. James – Cheryl Johnson (PE) 1**  
**St. John – Larry Brown (RSY) 1**  
 St. Mark – Geneva Geraldine Stafford 3  
**St. Mark’s – James Vaught (PL) 1**  
 Trinity – Adlai Stephen Holler 2  
 Minister of Education – Angela Halter Marshall (FD) 6

**APPOINTMENTS TO EXTENSION MINISTRIES**

**Within the Connection:**

Dease, Robin – District Superintendent, Hartsville District 3  
 McFadden, Genova – Congregational Specialist Charleston-Walterboro Districts, St. John/  
 Wesley Chapel, Darlington CC 3  
 Smith, Millie Nelson – Congregational Specialist Florence-Marion Districts, St. Matthew,  
 Camden CC 6

**Approved by United Methodist Endorsing Agency:**

**Other Valid Ministries:**

Ross, Rosetta Everna – Associate Professor of Religious Studies, Spelman College, St.  
 Mark CC 22  
 Vance, Margaret Hutcherson (FD) – Musician, First, Bennettsville 2

**APPOINTED TO ATTEND SCHOOL:**

Turner, Emily Dawn – Garrett University, Chicago, IL 6

**APPOINTED IN OTHER ANNUAL CONFERENCES: None**

**LEAVE OF ABSENCE: None**

**FAMILY LEAVE: None**

**SABBATICAL LEAVE: None**

**TRANSITIONAL LEAVE: None**

**INCAPACITY LEAVE:**

**Cannion, James Ronald 2**

Orr, Patricia Pepper – Bethlehem, Hartsville CC 9

**RETIREMENT**

**Retired Ministers:**

Ammons, Gene Sarvis  
 Ballard, Paul McKinney, Jr.  
 Beckom, Terry Martin  
 Best, Kay Adams  
 Boatwright, Donald W., Sr. (Bud)  
 Bowman, Charles Lee (FL)  
 Brown, Larry Richard (RL)  
 Compton, Charles Gary (RL)  
 Dean, Dewey Levan  
 Flail, Melvin W., Jr.  
 Frey, Paul  
 Garrett, Franklin R.  
 Griffith, Frank J.  
 Josey, Roberta  
 Lawson, Willie  
 LeMaster, E. Edwin  
 McDowell, Edward Homer, Sr.

Moore, James  
 Morris, James Michael  
 Parsons, Barbee Olis  
 Reece, Earnest J., Jr.  
 Reynolds, Nena R.  
 Scoggins, Eugene King  
 Segars, Barbara  
 Short, Charlie  
 Thackston, Thomas Reginald  
 Thomas, Eddie, Jr. (RA)  
 Thompson, Robert (RL)  
 Townsend, David Kenneth, Sr.  
 Watry, Philip N.  
 Wechsler, Christine MacDonald  
 Westfall, Myrna Kay  
 Wright, Virgil G.

**Retired Missionaries: None**

**DIACONAL MINISTRY**

**Diaconal Ministers: None**

**Retired Diaconal Ministers: None**

**DEACONESSES**

**Active:**

Smith, Selena Ruth – Fire Prevention Educator, Sumter, SC Fire Department 4

**Retired: None**

**MARION DISTRICT**  
**(60 charges; 94 churches)**  
**TIMOTHY J. ROGERS 1**

**ANDREWS:**

Trinity – Ben M. Gafford 4

**AYNOR:**

Aynor – Joyce G. Murphy 2

Pisgah – Jane A. Pearce 4

Rehoboth-Zoan – John P. Watts (AM) 10

**BENNETTSVILLE:**

**Antioch – SY (Tim Freeman) 1**

**Bennettsville First – Jacqueline Connelly 1**

Minister of Music – Margaret H. Vance (FD)(1/2) 2

Bennettsville Circuit – Shawn Weeks 7

(Aaron Temple, Ebenezer, Level Green)

Bennettsville Parish – Ebbie S. Abraham (FL) 5

(Shiloh, Smyrna, St. Michael)

**Bethel-Ebenezer – Vaughn E Chichester (PL) 1**

**Boykin – SY (Harold Kessler) 1**

Christ – Wade H. Everett 4

**Marlboro Circuit – Louis O. Perez (PL) 1**

(New Hope, Oak Grove, Pleasant Hill)

**Shiloh-Smyrna – Daniel M. Hall (RL) 1**

Trinity – Leatha W. Brown 2

**BLLENHEIM:**

Parnassus – SY (Alexander J. Stoops, Jr.) 8

**CLIO:**

**Asbury-Clio – Robert Earl Barr (PL) 1**

Trinity (Clio) – Berea (McCull) – Emily H. Davis (FL) 4

**CONWAY:**

Antioch- New El Bethel – James L. Hyatt (RSY) 3

Brown Swamp – Jo Anna M. Fallaw 2

Centenary – Dennis J. Devorick (PL) 3

Conway First – Kyle D. Randle 4

Joseph B. Bethea – SY (George E. Olive) 3

Poplar-Salem – Stanley E. Weber, Jr. (FL) 3

Trinity – Sandra Stevens-Poirel 6

Union – James A. Grubb 2

**DILLON:**

Dillon Parish – Barry S. McFadden 6

(Beulah, St. Luke, St. Stephen)

Little Rock Parish – Ronald I. McCall (FL) 19

(Bowling Green, McCoy Chapel, New Holly)

Main Street – Bruce A. Sayre 3

Oakland-Manning Chapel – T. Michael Summerlin (PL) 5

**GEORGETOWN:**

Duncan Memorial – Dora R. Gafford 4

Herbert Memorial – Marie E. Nuckles 5

Oak Grove-Sampit – John M. Williams, Jr. (RSY) 6

Wayne-Bethel – Daniel W. Chamblee 7

**LAKE VIEW:**

**Lake View – Ray K. Smith (RSY) 1**

Hopewell-Union – Rebecca R. Collier (PL) 3

**LATTA:**

**Latta Charge – Ardell Washington (PL) 1**

(Andrew Chapel, St. Phillips)

**Latta-Mount Andrew – Maurice E. Nason, Jr. 1**

**LITTLE RIVER:**

Little River – J. Kevin Gorry 2

Associate – Ann D. Kovan (FL) 3

*North Strand New Church Start* – Matthew L. Yon 2

Wampee – Gary S. Richardson (RSY) 2

**LONGS:**

Ebenezer – Mike Black (HL/SY) 3

**LORIS:**

Camp Swamp – Glen W. Dameron (RSY) 3

Loris First – Grady W. Corder (FL) 5

**MARION:**

Centenary-Central – Virgil M. Seaber (RLOE) 15

Marion First – Henry A. Altman 3

Marion Parish – James Elbert Williams (PE 1/2) 4  
(Bethel, Pleasant Grove, Springville)

Shiloh – William F. Heustess 2

**McCOLL:**

Main Street – Pine Grove – Ann Dease Everett 4

**MULLINS:**

Center-Nichols-Tranquil – C. Edward Collier (FL) 3

Macedonia-Pleasant Hill – Thurmond K. Thomas 9

Mullins Charge – Anthony Alford (PL) 6  
(Beulah, Shiloh)

**MURRELLS INLET:**

Belin Memorial – Boyd McIver Alexander, Jr. 11

Associate – Scott A. Johnson 2

Brookgreen – Donald E. McAllister (FL) 2

(Brown Chapel, Heaven's Gate, St. James)

**MYRTLE BEACH:**

Christ- Jeffrey B. Dunn 18

Myrtle Beach First – William H. Phillips 3

Associate – Jonathan D. Harris 3

**Socastee – Kurt A. McPherson 1**

**NORTH MYRTLE BEACH:**

Trinity – Michael D. Ritter, Sr. 4

**Associate – Edmond Daniel (RL) 1**

**PAWLEY'S ISLAND:**

**St. Paul's Waccamaw – J. Scott Efirid 1**

**SURFSIDE BEACH:**

**Surfside – Henry M. (Todd) Davis, IV 1**

**Associate – Laura H. Whitt (FL) 1**

**TATUM:**

**Tatum Parish – SY (Juanita B. Raber) 1**

(Ebenezer-Hebron)

**APPOINTMENTS TO EXTENSION MINISTRIES**

**Within the Connection:**

**Rogers, Timothy J. – District Superintendent, Marion District 1**

**Approved by United Methodist Endorsing Agency: None**

**Other Valid Ministries:**

Heustess, Kathy T (FD) – Executive Director, Coastal Samaritan Counseling Center, Myrtle Beach, Myrtle Beach First CC 13

**APPOINTED TO ATTEND SCHOOL: None**

**APPOINTED IN OTHER ANNUAL CONFERENCES: None**

**LEAVE OF ABSENCE: None**

**FAMILY LEAVE: None**

**SABBATICAL LEAVE: None**

**INCAPACITY LEAVE:**

George, Samuel B., III – Belin Memorial CC 8

**TRANSITIONAL LEAVE:**

Branyon, Sarah W. (PD)

**RETIREMENT**

**Retired Ministers:**

Adams, Quay W.

Brittain, Thomas N.

Clardy, Samuel O. (RA)

Clemons, Robert B.

Crews, Rowan

Dyer, Cynthia H.

Edmond, Daniel (RL)



Felder, William H.  
Fenner, Jack L.  
Gardner, Carlos O.  
Gilmer, Clifford R.  
Hall, Daniel M. (RL)  
Hall, James L.  
Harris, Carl N.  
Harris, Gene A. (RL)  
Hemingway, John T. (RL)  
Hucks, F. Levon  
Hyatt, James L.  
Inabinet, Charles R.  
Jennings, Charles T. (RA)  
Knight, Richard H.  
Malphrus, Carolyn  
Land, Kenneth S.  
Lewis, Harold P.

Lockhard-Hawkins, Joanne  
McIver, Leslie H. (RD)  
Newton, J. Leon  
Norris, Gene A.  
Osborne, Jean O. (RD)  
Reed, David E. (RL)  
Reynolds, Daniel T. (RA)  
Roberts, Marsha R. (RD)  
Smith, Ray K.  
Tart, Walter (RL)  
Timmons, W. Gordon  
Wicker, William T. (RL)  
Williams, John M., Jr.  
Williams, Seth W. (RP)  
Williamson, Needham R.

**Retired Missionaries:** None

#### DIACONAL MINISTRY

**Diaconal Ministers:**

None

**Leave of Absence:**

Holt, Kimberly S. (DM) – Conway First CC 12

**Retired Diaconal Ministers:**

Carter, R. Fletcher

#### DEACONESSES

**Active:** None

**Retired:** None

#### ORANGEBURG DISTRICT (55 charges; 94 churches) FREDERICK N. YEBUAH, DS 4

**AIKEN:**

Charles Wesley – SY (Paul Rideout) 4

St. John's – William Timothy McClendon 2

**Associate – Kristin M. Dollar (PE) 1**

Associate – Nancy Creswell Reed (FL) 2

**Trinity – Jerry L. Phillips, Jr. 1**

**Wesley-Open Hearts Charge – Pattie E. Gordon 1**

**BAMBERG:**

Bamberg Circuit – Thomas Ray Sims (PL) 11

(Bethel, Mount Zion)

Clafin – Bobby Gordon (PL) 6

Main Street – Washington W. Belangia, IV (RSY) 5

Mount Carmel – William H.D. Bowser, Jr. 3

Orange Grove – Louise B. Wright (PL) 3

Trinity-Pleasant Hill Charge – Carol Rexroad Cannon 6

Robert T. Cannon (3/4) 6

**BARNWELL:**

**Barnwell Charge – Fred V. Buchanan, Jr. 1**

(Barnwell, Siloam)

**BOWMAN:**

Bowman Charge – Marie E. Ray 5

(Ebenezer, White House, Wightman)

New Covenant – Janice L. Frederick-Watts 3

**Pineville-St. Stephen – Otis Scott, Jr. 1**

**BRANCHVILLE:**

Branchville – Roy Wayne Mobley (PL) 2

**CAMERON:**

Cameron – Roger C. Goupil (RSY) 9

(Jericho, Shady Grove)

**COPE:**

Canaan – Walter Harley (PL) 4  
Edisto Charge – Lois J. Helms (RSY) 4  
(St. John, Union, Wesley Grove)

**Edisto Fork – Ellis White, Jr. 1**

**DENMARK:**

Bethel Park – Terry A. Roof 2  
Franklin-Orange Grove – Alexander Baker (PL) 3

**ELLOREE:**

Elloree – Barry A. Allen 3  
(Elloree, Jerusalem)

**EUTAWVILLE:**

Eutawville – William M. Lewis, Jr. (RL) 3  
Silas – SY (Whittaker V. Middleton) 3  
Target-Gerizim Charge – Edward J. Stiltz (PL) 3

**HOLLY HILL:**

Holly Hill – Millard Cooper Stonestreet (RSY) 9

**JACKSON:**

**Jackson – Hope R. Avins 1**  
(Bethel, Wesley Chapel)

**LIVINGSTON:**

Livingston-Pine Hill – Brandon L. Fulmer (PE) 5

**NEESES:**

Rocky Swamp Mission Congregation – SY (Z. Tracy Pender) 6

**NEW ELLENTON:**

**St. Paul – Robert D. Reeves 1**

**NORTH:**

Orange Circuit – Robert L. Allen 2  
(Ebenezer, North, St. John's)  
Saint Mark – Thomas J. Bowman, Sr. 4  
Trinity-Limestone – Donald R. Studebaker (PL) 3

**NORWAY:**

New Beginning – Arthur Rose, Jr. (OF)(346.2)(1/2) 8  
Norway – Thurmond O. Flowers (FL) 4  
(Lebanon, St. John's)

**OLAR:**

Olar – Roy Wayne Mobley (PL) 2  
(Kearse, Mizpah, Salem)

**ORANGEBURG:**

**Cedar Grove-Forest Chapel – Harry L. Brown (PL)(1/2) 1**  
New Light – Robert L. Shuler 2  
**North Orangeburg – Dwight A. Nelson 1**  
**Orangeburg Circuit – Thurmond Williams 1**  
(Bethlehem, Mount Nebo, St. John)  
St. Andrews – Karl David Caughman 4  
**St. Paul's – William N. Harper 1**  
**St. Stephen – Frank V. James 1**  
**Trinity – Mack C. McClam 1**

**PELION:**

Pelion-Sharon – Oliver Julius Hadden 2  
Bethel – Kathryn W. Scarborough (RL) 6

**PROVIDENCE:**

Providence – Terry C. Martin 4

**ROWESVILLE:**

**Rowesville Charge – Kermit O. Shrawder (RSY) 1**  
Assistant – Sandra E. Whetsell (PL) 3  
(Bethel, Cattle Creek, New Hope)  
Rowesville Parish – Mark Anthony Williams (PL) 3  
(Central, Prospect, Mayes Chapel)

**ST MATTHEWS:**

Calhoun Charge – Robbie V. Hall (FL) 5  
(Andrew Chapel, Wesley Chapel)

**St. Matthews Charge – Jon A. Hoin (FL) 1**  
(East Bethel, West Bethel, Mount Zion)

**St. Paul – Sara E. Relaford (FL) 1**

**SALLEY:**

Clinton – Grayson L. Blackwell, Sr. (PL) 4

**SANDY RUN:**

Beulah – Bruce E. Rucker (FL) 4

**SPRINGFIELD:**

Springfield Charge – Otis DeWitt Livingston (PL) 6  
(Neeses, Salley, Springfield)

**SWANSEA:**

Calvary-Oak Grove – Deborah C. Gibson (PL) 4  
Swansea – Lucinda L. Saylor (PL) 2

**WAGENER:**

Wagener – James T. Bennett, III (RL)(1/2) 2

**WILLISTON:**

Williston – Cynthia Raski Fuller (RSY) 10  
Assistant – Thomas S. Summers (RSY) 10  
(Blackville, Williston)

**APPOINTMENTS TO EXTENSION MINISTRIES**

**Within the Connection:**

Barnes, Constance Nelson – Orangeburg Wesley Foundation, Campus Minister 2  
Gibson, Jack – Chaplain, The Oaks 3  
McGee, James R. – President/CEO, The Oaks, Clinton CC 11  
Middleton, Whittaker V. – Vice Pres. for Advancement, Claflin University 4  
Yebuah, Frederick N. – District Superintendent, Orangeburg District 4

**Approved by United Methodist Endorsing Agency:**

Collingwood, Robert B. – Coordinator of Pastoral Care, V. A. Hospital, St. Louis, MO, Main Street, CC 27

**Other Valid Ministries:**

Williams, Edwina Juliette (FD) – Trinity CC 15

**APPOINTED TO ATTEND SCHOOL:** None

**APPOINTED IN OTHER ANNUAL CONFERENCES:** None

**LEAVE OF ABSENCE:** None

**FAMILY LEAVE:** None

**SABBATICAL LEAVE:** None

**INCAPACITY LEAVE:** None

**RETIREMENT**

**Retired Ministers:**

Abram, Joseph, Jr.  
Belangia, Washington W., IV  
Bell, John M.  
Chewning, J. Boyd  
Clyburn, Robert B.  
Coward, William G.  
Davis, Gerald Edwin  
Dill, Elizabeth C. (FD)  
Elliott, John H.  
Evans, John Wesley  
Graham-Hadden, Miriam J.  
Haywood, Velma M.  
Helms, Lois J.  
James, Robert E.  
Key, Willie J. (RA)  
Lewis, William Morgan, Jr. (RL)  
Mack, James (RL)

Manigo, George F., Jr.  
Parker, Jere Keith  
Parker, Larry R.  
Pettit, Ronald A.  
Poole, Jack A.  
Ponds, Grady Bernard  
Preer, John C.  
Reid, Barbara L.  
Rucker, Matthew D.  
Shrawder, Kermit O.  
Stapleton, John Mason  
Stiltz, Edward James  
Stonestreet, Millard Cooper  
Summers, Thomas S. (RA)  
Tanner, Robert  
Watson, George W.  
Williamson, David  
**Retired Missionaries:** None

**DIACONAL MINISTRY**

**Diaconal Ministers:** None

**Retired Diaconal Ministers:**

Williams, Geneva B.

## DEACONESSES

### Active:

Williams, Geneva B. – Associate Chaplain/Director of Religious Life-Power Hour, Claflin University, Trinity CC 15

Retired: None

## ROCK HILL DISTRICT (44 charges; 69 churches) JOE N. LONG, JR., DS 4

### CHESTER:

Bethel-Armenia – Frederick J. Shepard 2  
Chester Circuit – Paige D. Wheeler (FL) 2  
(Capers Chapel, New Hope)  
Wesley Memorial – H. Daniel Sullivan (PL) 2

### CLOVER:

Clover Parish – Sharon Spann Gamble (PE) 4  
(Clover Chapel, Green Pond, Mount Harmony)  
First, Clover – Thomas B. Wilkes, III 5  
Associate – Brandon C. Lazarus (PE) 2  
Age Level Minister of Christian Education  
and Spiritual Formation – Meg Wilkes (FD)(3/4) 3

### FORT LAWN:

Fort Lawn-Van Wyck Charge – Karen J. Richmond (PL) 4

### FORT MILL:

Belair-Osceola Charge – Harry Kyle Gindhart 4  
**Grace Community – L. Kim Eanes 1**  
**Philadelphia – Rebecca J. Shirley 1**  
Pleasant Hill – Joel William McMakin 4  
St. John's – Karen H. Radcliffe 2

### GREAT FALLS:

Mount Dearborn-Heath Chapel – David Owens Ussery (PL) 4

### HICKORY GROVE:

Hickory Grove Charge – Linda Bodie Dunn 3  
(Canaan, Mount Vernon)

### KERSHAW:

**Kershaw Charge – Douglas Harr (PL) 1**  
(Damascus, Hanging Rock)

### LAKE WYLIE:

Good Samaritan – Jason D. Everson 7

### LANCASTER:

Bethel – Fredericka Whaley Phipps (PL) 3  
Camp Creek-Bethesda – Michael E. Catoe (PL) 5  
Church of the Good Shepherd-Trinity Charge – Pat McCain (RSY) 2  
First Church – Charles Phillips 4  
Minister to Youth and Children – Shelly Ann Holder (FD) 3  
Grace – Brian Humphries (PE) 4  
Hopewell – David C. Inman 5  
Lynnwood – Elizabeth McKay Timms Hudson (PL) 4  
St. Luke-Salem – William H. McCown, III 4  
Tabernacle – Heather B. Humphries 4  
Zion – Wallace Michael Burgess (FL) 3

### RICHBURG:

Mount Prospect-Ebenezer – G. Douglas Chambers (PL) 8  
Richburg-Pleasant Grove – Linda Tedder Jenkins (PL) 16

### ROCK HILL:

Adnah – David D. McManus, Jr. 5  
Aldersgate – Benjamin Wade Herlong, Sr. 2  
Antioch – Philip E. Chandler (RSY) 3  
Bethel-Philadelphia – Emily Scales Sutton 4  
Catawba-El Bethel – Beth Drennen 4  
Cornerstone-Epworth – Irvin Plowden, Jr. (FL) 5

Friendship-Heath Memorial – Nellie Gray Cloninger 3  
 India Hook – Robert Anthony Adams 3  
 Mount Holly – Kim M. Strong 5  
 Rock Hill Central Charge – Jackie R. Carter-Harris (PE) 7  
 (Mount Olive, New Hope)  
**Rock Hill South Charge – Chenita Frierson (PL) 1**  
 (Bethel, Harmony)  
 St. John's – Debra Quilling Smith 6  
 Associate – W. Everette Haselden, IV 6  
 Woodland – G. Eddie Usher 4

**SHARON:**

Western York Charge – Monica Tilley (PL) 5  
 (Sharon, New Zion, Shady Grove)

**YORK:**

Kings Mountain Chapel-St. Paul – Brian E. Preveaux (FL) 5  
 Trinity – Robert Edward Dunn 3  
**York-St. James Charge – John B. Dicks 1**  
 (Hopewell, St. James, Wesley)

**APPOINTMENTS TO EXTENSION MINISTRIES**

**Within the Connection:**

Howell, Richard Reber, Jr. – Director, Wesley Foundation, Winthrop University, St. John's  
 Rock Hill CC 4  
 Long, Joe N. – District Superintendent, Rock Hill District 4

**Approved by United Methodist Endorsing Agency:** None

**Other Valid Ministries:**

Richardson-Frick, Kristen – Program Officer, Rural Church Division, Duke Endowment, St.  
 John's, Fort Mill CC 4  
 Smith, Jonathan Edward – Director, Portage County Pastoral Counseling Service, Kent OH 4

**APPOINTED TO ATTEND SCHOOL:** None

**APPOINTED IN OTHER ANNUAL CONFERENCES:**

Jeter, Narcie M. – Director, Wesley Foundation, University of Florida, St. John's Rock Hill CC 4

**LEAVE OF ABSENCE:** None

**FAMILY LEAVE:** None

**SABBATICAL LEAVE:** None

**INCAPACITY LEAVE:**

Ashworth, Mary Susan – St. John's, Rock Hill CC 10  
 Hall, April Lee – St. John's, Fort Mill CC 19  
 Taylor, Debra W. – Bethel-Armenia CC 4

**TRANSITIONAL LEAVE:** None

**RETIREMENT**

**Retired Ministers:**

Chandler, Philip E.  
 Cloninger, John Scott  
 Correll, James L.  
 Cribb, Hasford John (RL)  
 Cross, William Kelly  
 Drennen, Lowry T.  
 Fuller, Walter Gene  
 Gibson, John Richard  
 Hook, Samuel Scott  
 Hopper, Robert C.  
 Hovis, Doris N. (RL)

Jenkins, Larry Alfred  
 Madsen, Randall A.  
 McCain, Pat  
 Phillips, Jerry L., Sr.  
 Rumford, John R. (RL)  
 Smith, Franklin Oscar, Jr.  
 Steele, Thomas Fant, Jr.  
 Warwick, Samuel S.  
 Watson, James Bert  
 Wells, Curtis E.  
 Wolfe, Allen D.

**Retired Missionaries:** None

**DIACONAL MINISTRY**

**Diaconal Ministers:** None

**Retired Diaconal Ministers:** None

**DEACONESSES**

**Active:** None

**Retired:** None

**SPARTANBURG DISTRICT**  
**(54 charges; 76 churches)**  
**PAUL WESLEY HARMON, DS 6**

**BLACKSBURG:**

Blacksburg Charge – Don Boshell (FL) 8  
(St. John, Sardis)

**BOILING SPRINGS:**

New Beginnings – Terry Fleming 3

**BUFFALO:**

Buffalo – Ronald D. Towery (FL) 3

**CAMPOBELLO:**

**Foothills Charge – L. Daniel Mason (PL) 1**  
(Campobello, Liberty)

**CHESNEE:**

**Chesnee-Fingerville – William L. Thompson (FL) 1**  
Friends in Christ – Hal Bruce Johnson (PL) 9

**COWPENS:**

**Cowpens Charge – Wayne R. Major, Sr. 1**  
(Salem, St. Mark, St. Andrews)

**CROSS ANCHOR:**

Cross Anchor Charge – SY (Brian P. Williams) 4  
(Hebron, Cross Anchor Yarborough)  
Golightly-Tabernacle – Louis D. Jamison (RSY) 9

**DUNCAN:**

Duncan-Startex-Loree – Richard D. Lewis (FL) 5

**ENOREE:**

Trinity-Enoree-Patterson Chapel – Kevin R. Bishop (FL) 3

**GAFFNEY:**

Mesopotamia-Asbury – Angelia P. Price (RSY) 7  
**Buford Street – James W. Johnston, Jr. (RSY) 1**  
**Dunton – Calvin L. Smith (RSY) 1**  
Limestone Street – James Ronald Singleton (1/2) 12  
Trinity – SY (Alester McKinney) 32

**GRAMLING:**

Gramling – Rebecca Allyne Wilkins 2

**INMAN:**

Aldersgate – Gary B. Byrd (RSY) 6  
Inman – Edward Timothy Stallworth, III (PL) 2

**JONESVILLE:**

Jonesville-New Hope – James W. Ivey (RSY) 8  
Kelton Charge – Glenn Williams Ribelin, Sr. (FL) 4  
(Bethlehem, Foster's Chapel)

**LANDRUM:**

Jacksons Grove – Michael E. Bowers (3/4) 13  
Landrum – Kevin F. Dalton 3

**LOCKHART:**

**Lockhart-Wesley Chapel – James O. Harper (RSY) 1**

**LYMAN:**

Lyman – Christopher Brian Gilmer 6

**PACOLET:**

Pacolet-White Stone – Julie Kay Gibson (PL) 2  
Montgomery Memorial – Tina Anderson Thomas 2

**ROEBUCK:**

Walnut Grove – Chris B. Snelgrove (FL) 9

**SPARTANBURG:**

**Beaumont/Spartanburg Urban Mission – Darrell C. McNeill (FL) 1**  
Ben Avon-Roeback – Jones Lester Brewer (FL) 9  
Bethel – David E. Nichols 10  
**Associate – Tod B. Alexander (FL/OF)(346.2) 1**  
Cannon's Camp Ground – Paul McLaughlin Kinnett 4  
**Central – Thomas Harmon Norrell 1**

Minister of Christian Education – Karen Lail Jones (FD) 7  
 Cherokee Springs-Liberty – Andrew Wolfe (PE) 2  
 Church of the Covenant – William Danford Blair 6  
 El Bethel – Jack Austell Caldwell (RL) 10  
**Fairmont – Jerry D. Jackson (PL) 1**  
 Gravely Memorial – Scott Stephen Gilmer (FL) 8  
 Reidville Road – Danial Allen Wiley 3  
**Silver Hill Memorial – Jerry Louis Gadsden 1**  
 Skylyn-Arcadia – James B. Carter (RL) 11  
 Spartanburg Parish – Rufus Horace White (PL) 5  
 (Allen Chapel, Florence Chapel, Pleasant View)  
**St. James – J. Wayne Smith 1**  
 St. Luke – Heidi Campbell-Robinson (OE) 2  
**St. Paul – John L. Warren, Jr. 1**  
 Trinity – Neal Young Woods 2

**UNION:**

Bogansville – Donald E. Alexander, Jr. (FL) 4  
 Union Charge – Merritt R. Wentz (FL) 4  
 (Bethel, Duncan Acres)  
 Grace – David Derrick Bauknight 4  
 Sardis – Jeffrey Warren Farmer (FL) 2  
 Unity – George Theodore Thomas, Jr. (RL) 2

**WELLFORD:**

**Immanuel – Andrew W. Sizemore (PL) 1**

**WHITMIRE:**

**Whitmire-Carlisle – G. Michael Scales (PL) 2**

**APPOINTMENTS TO EXTENSION MINISTRIES**

**Within the Connection:**

Harmon, Paul Wesley – District Superintendent, Spartanburg District 6  
 Pace, Phillip Lynwood, Jr. – Chaplain, Oxford College, Emory University, St. James CC 7  
 Sloan, Candice Yeary – Chaplain and Director of Church Relations, Spartanburg Methodist  
 College, St. James CC 14

**Approved by United Methodist Endorsing Agency:**

Bennett, Traci S. (FD) – Chaplain, Piedmont Hospice, Cannon's Camp Ground CC 8  
 Franklin, E. Herbert, Jr. – Chaplain, United States Army, Bethel, Spartanburg CC 14

**Other Valid Ministries:**

Jones, Andrew Thomas (PD) – Chaplain, Agape Hospice Spartanburg 2

**APPOINTED TO ATTEND SCHOOL:** None

**APPOINTED IN OTHER ANNUAL CONFERENCES:** None

**SABBATICAL LEAVE:** None

**LEAVE OF ABSENCE:** None

**INCAPACITY LEAVE:** None

**FAMILY LEAVE:** None

**TRANSITIONAL LEAVE:** None

**RETIREMENT**

**Retired Ministers:**

Anderson, Thurman W.	Dillard, Jimmy W.
Barnes, Larry A.	Duncan, Jason C. (RL)
Barrett, Charles D.	Ervin, David F. (RA)
Bobo, Kenneth G.	Fields, George D.
Bowling, Douglas A.	Fisher, A. Mickey
Brown, David A.	Gavalas, Anthony N.
Brown, Joe K.	Griffin, Betty S. (RD)
Brown, Will Rogers	Hill, Thomas H., Jr. (RL)
Byrd, Gary B.	Holt, Arthur
Caldwell, Jack A. (RL)	Hood, James F.
Clyburn, David A., Jr.	Hope, Donald J.
Coble, William K.	Hopper, Richard D.
Cribb, H. John Jr. (RL)	Hyder, Larry
Culp, Wayne A.	Ivey, James W.
	Jamison, Louis D.

Jenkins, Jane D.  
Johnston, James W.  
Kyllonen, Mitchell W.  
LeMaster, James E., Jr.  
Leonard, Ronald Lee, Sr.  
Long, Allen E.  
Monson, Robert C.  
O'Dell, Donald R.  
Price, Angelia P. (RA)  
Rawlinson, Carol M.  
Rickenbacker, Luther H.  
Roper, Frances Lee (RL)  
Ropp, John Wesley, Jr.  
Rush, James P.

Senn, C. Allen  
Skinner, Talmage B., Jr.  
Smith, Dwight Moody  
Stokes, Nelson L. Jr.  
Strother, Robert G.  
Teague, Charles P.  
Thomas, George  
Tillerson, Elbert S. (RL)  
White, Lloyd E.  
Wilkes, Molly F. (RA)  
Wilkes, Thomas B., Jr.  
Wofford, Robert M.

**Retired Missionaries: None**

#### **DIACONAL MINISTRY**

**Diaconal Ministers:** None  
**Retired Diaconal Ministers:**  
Miller, Mary Lou (OE)

#### **DEACONESSES**

**Active:** None  
**Retired:**  
Miller, Mary Lou (OE)

#### **WALTERBORO DISTRICT (50 charges; 96 churches) THOMAS J. PEARSON, JR., DS 4**

##### **ALLENDALE:**

**Allendale – SY (George Hudson) 1**  
(Gillette, Swallow Savannah)

**Central Circuit – Warren Murdock, Sr. 1**  
(New Hope, Simpson, Union)

##### **BEAUFORT:**

Holy Trinity – Tracy Paulette Colleton-Glover (PL) 5

**Carteret Street – Frank Etheridge Lybrand 1**  
**Associate – Travis Aaron Pearson (PE) 1**

Waters Edge – Coleman Lane Glaze 3

Port Royal – Anne Gregory Bridgers (RL) 5

Wesley – James Albert Ross (PL) 6

##### **COTTAGEVILLE:**

Cottageville Charge – Sidney W. Mims III (FL) 9  
(Cottageville, Rehoboth)

**Jericho – Latonya M. Dash (PL) 1**

Macedonia-Wesley Grove – Shirley Williams Dingle (PL) 2

##### **DORCHESTER:**

Dorchester Circuit – Ronald L. Brewer (PL) 6  
(Salem, Zion)

Dorchester Parish – Mark D. Mitchell (PE) 19  
(Oak Grove, St. John)

##### **EHRHARDT:**

Ehrhardt – Lewis Christopher King, III (PL) 12  
(Wesley Chapel, St. James, Zion, Lodge)

**Ebenezer-Rizer's Chapel – Stanley Bernard Ritter (PL) 1**

Friendship-St. Luke – Vivian Remona Lingard (PL) 6

##### **HAMPTON:**

Estill-Black Swamp – Dewey L. Shaffer (OF)(346.2) 2  
(Estill, Furman, Mount Carmel)

Fairfax – David L. Fields (PL) 5

(Bellinger Chapel, Brunson)

Hampton-Varnville Charge – Edward Rossiter Chellis 6



**Toby-Mount Nebo Charge – Lamonte Darnell Hodges (PL) 1**

**HARLEYVILLE:**  
 Bethel-Duncan Chapel – Robert E. Lee (AM) 19  
 (Bethel, Duncan Chapel)  
 First Church – Kelly Lee Snelgrove 3  
**Harleyville Parish – Lawrence Cantey, Jr. (PE) 1**  
 (Morris Chapel, St. Daniel)

**HILTON HEAD:**  
 Bluffton – Joseph A. McDonald 6  
 Church of the Palms – Peter Kent Berntson (FL) 5  
 St. Andrew By-The-Sea – Neil M. Yongue 9  
 Church of the Palms – Peter Kent Berntson (FL) 5  
 St. Andrew By-The-Sea – Neil M. Yongue 9  
 Associate – Daniel Burbage 4

**RIDGELAND:**  
 Fisher Chapel-St. Stephen – Rufus Snowden (RSY) 4  
 Hardeeville-St. Luke Charge – Richard M. Smith 10  
 (Hardeeville, St. Luke)  
 St. Paul-Tillman Charge – Alvin Monroe Shifflett (OF)(346.2) 3  
 (St. Paul, Tillman)

**RIDGEVILLE:**  
**Canaan-Sand Hill – Hayes Timothy Gainey, Jr. 1**  
 New Hope-St. Paul Charge – Davie Demetrius Sanders 2  
**Ridgeville Charge – Daniel Robert Griswold (PE) 1**  
 (Cypress, Mount Tabor, Trinity)

**RUFFIN:**  
 Adnah-Williams Charge – Frederick Ronald Davis (RSY) 4  
 Bells Parish – James Bernard Grant (PL) 9  
 (Red Root, Sykes Savannah)  
 Mount Pleasant – SY (Kendrick Williams) 4  
**Ruffin Circuit – Cheryl Elaine Yates (PL) 1**  
 (Bethel, St. John, Tabor)  
 Ruffin Parish – Sheri Yvette Richardson (PL) 3  
 (Buckhead, Hickory Hill)  
**Smoaks Circuit – Harold Jackson Bailey (RSY) 1**  
 (Green Pond, Little Swamp, Trinity)  
 Springtown – Norman Aaron Brown 2

**ST. GEORGE:**  
 Grover Charge – John Melvin Bell (RL) 3  
 (Grover, Providence)  
**Indian Field – John McKinley Williams, III 1**  
 New Grace – Charles K. Wilson 4  
 St. George – Theron Walker Smith, Jr. 3  
**St. George Parish – Jerry Harrison 1**  
 (Shady Grove, St. Mark, Trinity)

**WALTERBORO:**  
 Bethel – Ben Lincoln Barnett 3  
 Bethel-Red Bank Charge – Jimmy Washington (FL) 6  
 Colleton Circuit – Curtis J. Young (PL) 11  
 (Bethel, Heaven Gate, Trinity)  
 Hendersonville Charge – Robert Eugene Hoover (PL) 3  
 (Ebenezer, Ritter; Ebenezer, Yemassee; Salem)  
**New Life – Kenneth Neal Carter 1**  
**Walterboro Charge – Timothy Eugene Soucy (PL) 6**  
 (Mount Carmel, Peniel, Sandy Dam)  
 Walterboro Parish – Henry Lee Ravenel (PE) 2  
 (Cumberland, Isaiah)

**APPOINTMENTS TO EXTENSION MINISTRIES**

**Within the Connection:**  
 Pearson, Thomas J., Jr. – District Superintendent, Walterboro District 4

**Approved by United Methodist Endorsing Agency:**

Byrd, Lara Caulder – Chaplain United States Navy, Carteret Street CC 4

**Other Valid Ministries:** None

**APPOINTED TO ATTEND SCHOOL:** None

**APPOINTED IN OTHER ANNUAL CONFERENCES:**

Quarles, Alice J. – North Carolina Conference, Trinity, Jacksonville, NC CC 15

**LEAVE OF ABSENCE:** None

**FAMILY LEAVE:** None

**SABBATICAL LEAVE:** None

**INCAPACITY LEAVE:** None

**RETIREMENT**

**Retired Ministers:**

Alford, Judith A.  
Bailey, Harold Jackson  
Barnes, Benjamin B.  
Bell, Melvin (RL)  
Branan, Roger Leo, Jr.  
Bridgers, Anne (RL)  
Cox, David W.  
David, Frederick R.  
Geddis, Roosevelt  
Gilliard, Arthur M.  
Goff, Mack, Jr.  
Graham, Hoyt, Jr.  
Snowden, Rufus  
Thomas, J. Herbert  
Wilson, Clark Thomas (RA)

**Retired Missionaries:** None

**DIACONAL MINISTRY**

**Diaconal Ministers:** None

**Retired Diaconal Ministers:** None

**DEACONESSES**

**Active:** None

**Retired:** None

## NOTES

**SECTION VI, PART II**  
**COMPENSATION OF MINISTERS SERVING IN APPOINTMENTS TO EXTENSION MINISTRIES IN 2014**  
(as required by Paragraph 344, 2012 Book of Discipline)

**A. WITHIN THE CONNECTIONAL STRUCTURES OF UNITED METHODISM (Par. 344. 1a., c.)**

<b>Name</b>	<b>District</b>	<b>Appointment</b>	<b>Salary</b>	<b>Housing</b>
Anderson, David Leslie	Columbia	Conference Benefits Officer	79,886	15,000
Barnes, Constance	Orangeburg	Director, Orangeburg Wesley Foundation	43,075	15,000
Brum, Sonia Ely	Columbia	Executive Secretary Racial and Ethnic Ministry General Board Of Global Ministries	70,000	0
Childers, R. Clayton	Spartanburg	Program Director, Annual Conf. Relations, GBCS	77,000	
Copeland, Jennifer E.	Spartanburg	Director, Wesley Foundation, Duke University	55,298	11,500
Crews, Rowan D., Jr.	Columbia	Associate Professor, Columbia College		
Dawsey, James M.	Anderson	Professor, Emory & Henry College		
Dease, Robin	Hartsville	District Superintendent	94,217	Furnished
Friday, James Leroy	Greenwood	Greenwood District Superintendent	94,217	Furnished
Gibson, Jack	Orangeburg	Chaplain, The Oaks		
Gramling, Roger M.	Columbia	President, SC United Methodist Foundation, Inc.	88,521	12,000
Harmon, Paul W.	Spartanburg	Spartanburg District Superintendent	94,217	Furnished
Henry-Crowe, Susan T.	Columbia	General Secretary, General Board of Church & Society		
Hipp, John W.	Florence	Florence District Superintendent	94,217	Furnished
Holler, John Emory, Jr.	Columbia	President and CEO, Epworth Children's Home	89,436	15,000
Howle, George K.	Greenville	District Superintendent	94,217	Furnished
Howell, Richard Reber, Jr.	Rock Hill	Director, Wesley Foundation, Winthrop University	42,588	15,000
Jamieson-Ogg, Cathy	Columbia	Columbia District Superintendent	94,217	Furnished
Jeter, Narcie Jo M.	Rock Hill	Director, Gator Wesley Foundation	52,500	4,000
Knight, Richard H.	Marion	Marion District Superintendent	94,217	Furnished
Leonard-Ray, Susan P.	Anderson	Anderson District Superintendent	94,217	Furnished

Long, Joe N., Jr.	Rock Hill	Rock Hill District Superintendent	94,217	Furnished
McCutcheon, Edward Lovell	Greenville	Director, Wesley Foundation, Furman University	42,123	15,000
McFadden, Genova	Hartsville	Congregational Specialist-Connectional Ministries	52,000	15,000
McGee, James R.	Orangeburg	President/CEO, The Methodist Oaks	109,000	15,000
Meadows, Aaron	Charleston	Charleston Wesley Foundation	48,876	18,000
Middleton, Whitaker	Orangeburg	Vice President for Advancement, Claflin University	15,000	17,983
Moseley, Diane Amanda	Columbia	Executive Director, Killingsworth, Inc.	65,400	
Moses, Lorenzo	Charleston	Ralph H. Johnson Veteran's Affairs Medical Center	91,675	0
Nelson, Kenneth L.	Columbia	Coordinator of Clergy Services/Conference Secretary	94,217	15,000
Pace, P. Lynnwood, Jr.	Spartanburg	Chaplain, Oxford College	58,000	Furnished
Parrish, Patricia Jean	Charleston	Charleston District Superintendent	94,217	13,721.00
Pearson, Thomas Jefferson, Jr.	Walterboro	Walterboro District Superintendent	94,217	Furnished
Richardson-Frick, Kristen	Rock Hill	Program Officer, Rural Church Division, Duke Endowment		
Ross, Rosetta E.	Hartsville	Assoc. Professor/Ch. Dept. of Philosophy and Religion, Spelman College		
Salley, Jeffrey	Walterboro	Congregational Specialist-Connectional Ministries	61,500	
Sloan, Candice Y.	Spartanburg	Chaplain & Director of Church Relations, SMC	42,507	10,603
Smith, Millie Nelson	Hartsville	Connectional Ministries Congregational Specialist	52,530	15,000
Wall, Tom H.B.	Columbia	Director, Wesley Foundation, USC		
White, Sara Ann	Columbia	Director, Congregational Development	94,217	Furnished
Wray, Carol Peppers	Greenwood	Chaplain, Wesley Commons	58,427.20	6,750

**B. TO MINISTRIES ENDORSED BY THE BOARD OF HIGHER EDUCATION & MINISTRY (Par. 344. 1.b., c.)**

Name	District	Appointment	Salary	Housing
Byrd, Laura Caulder		Chaplain, United States Navy-St. Mary's George	52,700	18,471
Chong, Yu Fong	Columbia	Chaplain, Agape Senior Community		
Collier, Elizabeth Jane	Columbia			
Collingwood, Robert B.	Orangeburg	Coordinator, Pastoral Care, VA Hospital, St. Louis, MO	100,000	
Crooks, Marion Brabham, Jr.	Greenwood	Director, Canterbury Counseling Center		
Dixon, Walter Watson	Columbia	Chaplain, Presbyterian Hospital, New York		
Eddy, Tiffany Ann		Chaplain, Navy Chaplain Parris Island, SC	64,980	
Evans, John Dickey	Columbia	Pastoral Counseling		

Franklin, E. Herbert, Jr. Gillespie, Steven D.	Spartanburg Greenville	Chaplain, United States Army Staff Counselor, Middle Tennessee Pastoral Counseling Center		
Grant, George Henry	Charleston	Director, Research in Faith Healing, Emory Univ.	112,000	
Gunn, James H.	Columbia	Supervisor, CPE, Penrose-St. Francis Health Center		
Hayhurst, Michael L.	Greenville	Chaplain, United States Air Force-Langley, VA		
Middleton, Nichole	Columbia	Chaplain, Federal Bureau of Prisons		
Morrison, David Todd	Florence	Chaplain, United States Army		
Shugart, Steven Lynn	Florence	Reserve Component Fulltime Support Chaplain	109,900	
Rowell, Eldridge Bates	Charleston	Chaplain, Medical University of South Carolina		
Walley, Erin	Anderson	Thresholds –Chicago, Illinois		
Wells, Curtis Edsel	Rock Hill	Chaplain, United States Army		
Williams, Robert T.	Columbia	Chaplain, United States Navy		

**C. TO OTHER VALID MINISTRIES (Par. 344. 1.d.)**

Name	District	Appointment	Salary	Housing
Kennerly, Kenneth R.	Columbia	Counselor, VA Medical Center	62,000	
Moses, Lorenzo	Charleston	Chief Chaplain, VA Medical Center, Charleston	91,675	NA
Rawlinson, Carol McGinty	Spartanburg	Pastoral Counselor, Counseling Center Roswell UMC		
Smith, Jonathan E.	Rock Hill	Director, Portage County Pastoral Counseling Services		
White, Charles Lee	Charleston	National Director, Field Operations, National Action Network		

**THE 2015-2016 EXTENDED CABINET**

Bishop Jonathan L. Holston ..... Resident Bishop Columbia Area  
Susan Leonard-Ray ..... Anderson District Superintendent  
Patricia J. Parrish ..... Charleston District Superintendent  
Catherine Jaimeson-Ogg ..... Columbia District Superintendent  
John Wesley Hipp ..... Florence District Superintendent  
George K. Howle ..... Greenville District Superintendent  
James L. Friday ..... Greenwood District Superintendent  
Robin Dease ..... Hartsville District Superintendent  
Timothy J. Rogers ..... Marion District Superintendent  
Frederick N. Yebuah ..... Orange District Superintendent  
Joe N. Long, Jr. .... Rock Hill District Superintendent  
Paul Wesley Harmon ..... Spartanburg District Superintendent  
Thomas J. Pearson, Jr. .... Walterboro District Superintendent  
Kathy L. James ..... Director of Connectional Ministries  
Kenneth L. Nelson ..... Coordinator of Clergy Services  
Sara A. White ..... Director of Congregational Development  
Elizabeth Westbury ..... Conference Treasurer  
Barbara Ware ..... Conference Lay Leader

---

**THE 2015 FULL ELDERS AND DEACONS**

Megan Danielle Augustine	Laura Allen Kerlin
Heather Steward Baird	Kevin Bruce Lindley
Frances Sarah Connell	Blondelle Stephenson Miller
Jerry Lewis Dicks	Christopher Lee Thompson
Adrienne Hamm Fink (Deacon)	Margaret Hughey Wilkes (Deacon)
Jonathan David Harris	Joseph Alva Wilson
Ronnie Lee Jeffcoat	Andrew Roy Wolfe
Angela Rene Johnson (Deacon)	Paige Matthews Wolfe (Deacon)

---

**THE 2015 PROVISIONAL ELDERS**

Eugene Aaron Aiken	Cheryl Giles Johnson
Lawrence Cantey	Brandon Craig Lazarus
James Derrick Cattenhead	Travis Aaron Pearson
Meredith Marie Dark	Tenny Hutchinson Rupnick
Kristen Marie Dollar	Edward Tyler Strange
Ernest Winfred Frierson	Walter Edward Strawther
Brandon Lee Fulmer	William McClary Wrighten
Enrique Roberto Gordon	LaSheila Mack Wyatt
Daniel Robert Griswold	

### THE 2015 LICENSED PASTORS

John Britt Adams III  
Tod Brawley Alexander  
Robert Earl Barr  
Norma Deirdre Bartelle  
Graham Miller Bennett  
Theodore Avery Brown  
Vaughn Edison Chichester  
Gregory Lee Cole, Jr.  
LaTonya Monique Dash  
Daniel Kyle Eplee  
Hazel Lathonya Epps  
Chenita Yvette Frierson  
Arthur Linburg Gamble  
Jerry Russell Godfrey  
Lamonte Darnell Hodges  
Jon August Hoit  
Jerry Dean Jackson  
Lee Marrot Johnson

Cameron Thomas Levi  
James Russell Lewis  
Susan Biggert Maddox  
Deborah McKnight Patterson  
Bryan Wray Pigford  
Sara Elizabeth Relaford  
Benjamin Ross Rogers  
Lucinda Lyon Saylor  
Guy Michael Scales  
Andrew Warren Sizemore  
Thessa Goodwin Smith  
Sandra Guild Stillinger  
Rickey Levon Stuckey  
Susan Yvonne Sullivan  
Monica Kaye Tilley  
Fedrick Allen Wilson  
Cheri Elaine Yates



## NOTES

**SECTION VII  
REPORTS OF COUNCILS, BOARDS, COMMISSIONS, COMMITTEES,  
AND OTHER ORGANIZATIONS**

**THE COUNCIL ON FINANCE AND ADMINISTRATION**

**Recommendations to the 2015 Annual Conference**

Each and every disciple of Christ is called to be stewards of the mysteries of God. On behalf of the Council on Finance and Administration, I want to thank all United Methodists in South Carolina for their generosity of many gifts in 2014. We again achieved a nearly 90% payment average of apportionments. While, the Council would have wanted a higher rate, all congregations are to be commended for their continued and sacrificial support of their extended ministry through the South Carolina Annual Conference.

The following pages outline the complete ministry funding plan for our South Carolina Annual Conference in the Calendar/Conference Year 2016. The Council has sought to prepare this document with deep prayer and most faithful reflection. The overall budget again meets our continuing target of at or around 15% of total Conference average net funds. CF&A seeks to review budgeting goals over a longer time period. The assistance of all agencies, boards and commissions in this effort is critical.

Again, CF&A will staff an information table on the concourse level. This table will provide resources on stewardship, financial administration, and the Annual Conference budget. Please stop by during our time of conferencing this year in Florence. We are also very excited about our upcoming second Stewardship Summit next spring (2016) in the upstate of South Carolina. Dr. Kennon Callahan will be our keynote speaker.

CF&A is most grateful for the calm, effective and efficient ministry of our Conference Treasurer/Director of Administrative Services, Anthony "Tony" Prestipino and his helpful staff in the use of the resources of our Annual Conference. Tony has served our Annual Conference well and faithfully for five years. His insight and skill will be greatly missed as he moves to the Florida Annual Conference.

We welcome at this Annual Conference session a new servant of the church, Mrs. Elizabeth (Beth) Westbury who will be nominated as our new Annual Conference Treasurer and Director of Administrative Services. She comes "across the street" so to say from significant positions at our sister institution, Columbia College. We welcome her perspective, expertise and contributions to our common life and to the administrative ministry of United Methodists in South Carolina. I am also constantly grateful for the devoted work of every lay and clergy member of the Council on Finance and Administration. They attend, interact, debate and support the work of the Council in a most faithful and dependable manner.

May God continue to bless and guide all the ministries of our beloved SC Annual Conference!  
*The Reverend David C. Surrent, President, Council on Finance and Admin.*

**Report No. 1**

- A. The compensation for the District Superintendents for the year 2016 will be set at 98,000. (DS compensation for 2014 was \$94,217 and for 2015 is 96,101)
- B. The Council on Finance and Administration of the South Carolina Annual Conference, The United Methodist Church, hereby initially designates 15% (\$14,700) of the district superintendent's salary for the year 2016 as allocated for parsonage utilities and maintenance, not including maid service and such expenses as paid by the district.
- C. The District Administration Fund will be handled as follows:
  - 1) The item "Office Expense" in the District Administration Fund will be for the operation of the District Office to pay such items as secretary, postage, and supplies and will be set at \$21,000 per district.
  - 2) Exceptions: Inasmuch as the Columbia District Office must be in The United Methodist Center, one-half of that office rent will be paid from the Conference Expense Fund. Inasmuch as the Columbia District superintendent is designated as the Cabinet secretary, one-half of the salary and benefits of the secretary in that office will be paid from the Conference Expense Fund.
  - 3) Travel (in and out-of-district) is set at \$150,000 for the total of all districts, plus \$6,000 for the common lodging and meal expenses of retreats. This will be set at \$13,500 per district or an allocated amount set by the Cabinet not to exceed a total

of \$170,000. In addition, insurance & pensions is expected to be approximately \$293,000 (\$24,416 per district), and continuing education will be set at the amount recommended by the Commission of Equitable Compensation (currently at \$750 per superintendent).

- 4) Vouchers for continuing education must be approved prior to payment. The unused portion of the Continuing Education allowance may be carried forward from year to year during a district superintendent's tenure, not to exceed a total amounting to three year's Continuing Education allocation. Not more than fifty percent of accumulated funds shall be used for travel expenses. The accumulation is cancelled in full when a district superintendent leaves the superintendency. It does not carry forward to the new district superintendent. However, by application to the CF&A in advance of leaving the superintendency, the district superintendent may within a reasonable length of time use the unused portion of the Continuing Education allowance to take training that would assist in his/her return to the parish ministry or other appointment. For the year in which there is a move, one-half of the Continuing Education allowance will be available for each superintendent.
- 6) The funds for program in each district are based on the membership of the district, beginning with a base of \$2,800 for the smallest membership district and adding \$100 for each one thousand (1,000) members, or major fraction thereof, above 18,000. These funds are not guaranteed and are contingent upon the apportionment receipts and other requirement of the district administration fund. The schedule for 2016 will be as follows:

District	2014 Membership	Amount
Anderson	13,993	\$ 2,800
Charleston	24,496	\$ 3,400
Columbia	34,040	\$ 4,400
Florence	17,565	\$ 2,800
Greenville	21,323	\$ 3,100
Greenwood	15,900	\$ 2,800
Hartsville	18,078	\$ 2,800
Marion	22,282	\$ 3,200
Orangeburg	18,095	\$ 2,800
Rock Hill	16,621	\$ 2,800
Spartanburg	15,454	\$ 2,800
Walterboro	13,890	\$ 2,800
<b>Totals</b>	<b>231,737</b>	<b>\$36,500</b>

- D. Each District Board of Trustees shall administer all funds for the District Parsonage Fund, which provides funds for parsonage payments, repairs, insurance and furnishings (not to include parsonage utility payments). The moving expenses of an in-coming district superintendent may also be paid from the District Parsonage Fund, not to include more than \$350 packing expenses. Each district office shall provide its trustees with regular reports of all receipts and expenditures of the District Parsonage Fund.
- E. Below are the percentages of average net funds that each church is asked to pay to its respective District Parsonage/Office Fund:

District	Parsonage	Office	Total	Avg. Net Funds
Anderson	\$ 15,000	\$ 37,000	\$ 52,000	.007001
Charleston	23,000	40,000	63,000	.005780
Columbia	25,000	45,000	70,000	.004090
Florence	25,000	45,000	70,000	.009316
Greenville	30,000	30,000	60,000	.005261
Greenwood	45,000	35,000	80,000	.010450
Hartsville	17,000	32,000	49,000	.006224
Marion	50,000	25,000	75,000	.007068
Orangeburg	25,000	40,000	65,000	.009485
Rock Hill	10,000	27,000	37,000	.004900
Spartanburg	22,000	25,000	47,000	.006185
Walterboro	25,000	40,000	65,000	.013586
Total	\$ 312,000	\$ 421,000	\$ 733,000	

## Report No. 2

- A. We recommend that the following special observances be a part of the program of each local church and that appropriate free-will offerings be received.
- Human Relations Day – January 17, 2016
  - Golden Cross Sunday – February 1, 2016
  - One Great Hour of Sharing – March 6, 2016
  - Native American Awareness Sunday – April 10, 2016
  - Peace with Justice Sunday – May 22, 2016
  - Epworth Children's Home
    - Mothers' Day – May 8, 2016
    - Work Day – September 11, 2016
    - Church school offering first Sunday each month
  - Aldersgate Special Needs Sunday – August 14, 2016
  - Youth Service Fund Sunday – September 18, 2016 (youth offering)
  - World Communion Sunday – October 2, 2016
  - Conference Advance Specials Sunday – November 6, 2016
  - United Methodist Student Day – November 27, 2016
- B. We offer the following:
- 1) That all boards, commissions and committees receiving funds from the conference treasurer shall submit with each voucher adequate supporting data (receipts, bills, contemporaneous travel log, etc.). Payments in excess of \$1,000 should be approved by the Conference Treasurer in advance.
  - 2) That boards, agencies and conference institutions which are allowed to withdraw lump sums from the conference treasurer shall submit an annual audit (with management letter) by a certified public accountant to the Council on Finance and Administration, along with evidence of fidelity insurance coverage and compliance with payroll tax laws.
  - 3) That all boards, commissions and agencies of the conference reimburse persons at a rate of 24 cents per mile when traveling on conference business. In order to encourage carpooling, we recommend that if a car contains two persons traveling on church business, the mileage rate be increased to 32 cents; if a car contains three or more persons all traveling on church business, the rate be increased to 40 cents per mile. Pastors who are members of such agencies should submit reimbursement requests to their appointed church or charge for the difference between their conference reimbursement and the approved IRS mileage rate, since participation in the ministries of the district and conference is an expected responsibility of all appointed pastors. Conference employees will be reimbursed at the approved IRS mileage rate when traveling on church business. We recommend that other expenses for travel on church business be paid. We also recommend that the guideline amount paid to a person for meals shall be \$7.00 for breakfast, \$13.00 for lunch and \$20.00 for the evening meal.
  - 4) That conference boards and agencies may not spend in excess of funds received on budget for the given conference year, except that funds carried forward may be spent in addition to funds received in the current year if such carryover funds were included in the budget presented to CFA. Any expenses beyond the combination of anticipated receipts (based on previous-year percentage of payment) plus budgeted carryover funds will not be paid by the treasurer.
  - 5) That "average net funds" as used in the calculation of 2016 apportionments shall mean for each church the two-year average of net funds in the years 2014 and 2013. Newly organized churches will be phased in over four years, but for the years prior to the organization of the new church, the net funds figure will be zero. Churches that provide a housing allowance in lieu of a parsonage may exclude the lesser of the actual housing allowance or 25% of the minister's compensation.
  - 6) That "net funds" be defined as the total of figures reported on lines 48 through 57 (inclusive) of Table 2.
  - 7) That once the apportionments are calculated from Table 2 statistics for any given year, those apportionments cannot be altered. Needed corrections can be made on Table 2 reports for use in future year calculations.
  - 8) That the funds received on the apportionment for Methodist Homes Residents' Assistance (item 12, Report No. 1) be divided 50% to Methodist Oaks (Orangeburg), 35% to Wesley Commons (Greenwood), 15% to Methodist Manor

of the Pee Dee (Florence); that the funds received on the apportionment for Senior College Scholarship Fund (item 9, Report No. 1) be divided in three equal parts, one-third each going to Wofford College, Columbia College and Claflin College; that the funds received on the apportionment for Camps and Retreat Ministries (item 7, Report No. 1) be distributed to the various Camps and Retreat Ministries as determined by the Board of Trustees of the South Carolina United Methodist Camps and Retreat Ministries.

- 9) That the Annual Conference Council on Finance and Administration be authorized to grant amounts from the Conference Contingency Fund or Permanent Reserve to meet any individual emergency or unanticipated need.
- 10) That the salaries and fixed essential expenses of Conference Connectional Ministries (section A-4 of the Conference Benevolences budget) be funded up to 100% of budget by using funds from the Contingency Fund; the remainder of that budget will be funded at the percentage paid on the line item.
- 11) That the salaries and benefits portion of the Campus Ministry budget be funded up to 100% of budget by using funds from the Contingency Fund; the remainder of that budget will be funded at the percentage paid on the line item.
- 12) That the budgets of the District Superintendent Salaries, Director of Administrative Services, the Conference Archivist Contract and the Coordinator of Clergy Services be funded up to 100% of budget by using funds from the Contingency Fund.
- 13) The Council on Finance and Administration of the South Carolina Annual Conference, The United Methodist Church, hereby designates 15% of the salary for each conference clergy staff for the year 2016, exclusive of a designated housing allowance as allocated for utilities and maintenance, not including maid service.
- 14) That local churches of the conference incorporate. An informational pamphlet prepared by the Conference Chancellor and the Cabinet is available at [www.umcsc.org](http://www.umcsc.org). After incorporation, churches should take care to maintain with the Secretary of State, an accurate, up-to-date record of the name and address of their registered agent.

#### **Report No. 3**

The recommended apportioned budgets for the Senior College Scholarship Fund, Spartanburg Methodist College, and Methodist Homes Residents' Assistance Fund have been reduced. These causes are significant ministries. Therefore, we ask those churches with sufficient resources to continue in 2016 to contribute what was apportioned for these funds in 2009. This combined request will be calculated for churches based on the apportionment formula and included on the bottom of the apportionment statement as a voluntary asking.

#### **Report No. 4**

The Council on Finance and Administration nominates Elizabeth G Westbury as Conference Treasurer/Director of Administrative Services and Conference Statistician for the remainder of the 2012–2016 quadrennium.

#### **Report No. 5**

In accordance with the Disciplinary requirement to publish the conference investment policy at least once a quadrennium, CF&A's investment policy is to invest Conference Funds in accordance with the 2012 *Discipline* paragraph 613.5 and under the additional guidelines:

- A) Forms of investment authorized:
  - 1) short-term United States treasury bills or bonds and bonds of U.S. government agencies,
  - 2) savings or money market accounts that are Federally Insured, certificates of deposit in any Federally Insured savings and loan association, commercial bank, credit union
  - 3) term notes or demand deposits of The United Methodist Development Fund.
  - 4) funds managed by the General Board of Pension and Health Benefits
  - 5) endowments with The South Carolina United Methodist Foundation, Inc., or The United Methodist Church Foundation
- B) Limitations:
  - 1) no stocks (common or preferred stocks) or real estate may be purchased unless the funds are under the management of the General Board of Pension

- and Health Benefits, The South Carolina United Methodist Foundation, Inc., or The United Methodist Church Foundation
- 2) no corporate or municipal bonds may be purchased unless the funds are under the management of the General Board of Pension and Health Benefits, The South Carolina United Methodist Foundation, Inc. or The United Methodist Church Foundation
  - 3) no loans may be made except where authorized by action of the Annual Conference, or as part of an investment of the General Board of Pension and Health Benefits
  - 4) no investments may be made with maturities longer than 36 months, with the exception of term notes with The United Methodist Development Fund
  - 5) no investment may exceed the then-current limit on FDIC or FSLIC insurance without approval of CF&A, with the exceptions of: the primary checking account(s); collateralized certificates; or funds on deposit with The United Methodist Development Fund, The General Board of Pension and Health Benefits, The South Carolina United Methodist Foundation, Inc., or The United Methodist Church Foundation
- C) Income on invested funds will be credited to the Permanent Reserve Fund of the Conference unless the funds are for the Annual Conference Trustees, Equitable Compensation, pension or health benefits, or are invested under a trust or as an endowment.

**Report No. 6**

Following is a listing of the 2014 Average Net Funds for each district for the total Conference. These are the figures used in the calculation of the 2016 apportionments.

<b>District</b>	<b>2014</b>	<b>District</b>	<b>2014</b>
Anderson	7,427,440	Hartsville	7,872,339
Charleston	10,898,965	Marion	10,610,760
Columbia	17,115,016	Orangeburg	6,852,789
Florence	7,513,630	Rock Hill	7,550,508
Greenville	11,403,617	Spartanburg	7,598,884
Greenwood	7,655,408	Walterboro	4,784,450
<b>TOTAL</b>			

**Report No. 7**

The Conference Administration Fund (Item 6, Report No. 1) shall be divided as follows:

<b>Fund</b>	<b>Approved for 2015</b>	<b>Requested for 2016</b>	<b>Recommended for 2016</b>	<b>% Change</b>
1 Contingency Fund	\$ 270,000	\$ 270,000	\$ 270,000	0.0%
2 Journal Publication	20,000	17,500	17,500	-12.5%
3 Ministers Book	1,000			-100.0%
4 Director of Administrative Services Office	717,750	732,105	732,105	2.0%
5 Print Media Services Deficit Reduction	20,000			-100.0%
6 Conference Expense Fund	240,000	240,000	240,000	0.0%
7 Administrative Committees	3,000	4,000	4,000	33.3%
8 Conference Secretary	45,000	45,000	49,000	8.9%
9 Methodist Center Trustees	26,000	26,000	26,000	0.0%
10 Coordinator of Clergy Services	190,000	206,000	206,000	8.4%
11 General Conference Delegates	5,000	5,000	5,000	0.0%
12 Judicial/Administrative Proceedings	15,000	15,000	15,000	0.0%
<b>TOTALS</b>	<b>\$ 1,552,750</b>	<b>\$ 1,560,605</b>	<b>\$ 1,564,605</b>	<b>0.8%</b>

Report No. 8

The Conference Benevolences Fund (Item 1, Report No. 1) will be divided as follows:

Fund	Approved for 2015	Requested for 2016 <sup>F</sup>	Recommended 2016	% Change
<b>A. Connectional Ministries</b>				
<b>1 Conference Advance Specials</b>				
Ministry Programs	\$ 155,000 \$	155,000 \$	155,000	0.0%
Special Salary Supplements	20,500	20,500	20,500	0.0%
<b>Sub-totals (1)</b>	<b>\$ 175,500 \$</b>	<b>175,500 \$</b>	<b>175,500</b>	<b>0.0%</b>
<b>2 Board/Agency Programs</b>				
District Councils	\$ 90,000 \$	78,000 \$	78,000	-13.3%
The Board of Church and Society	18,000	12,987	12,987	-27.9%
The Commission on Christian Unity & Interreligious Concerns	750	550	550	-26.7%
The Committee on ELCC	37,750	44,750	44,750	18.5%
The Committee on Native American Ministry	3,750	3,500	3,500	-6.7%
The Commission on The Status & Role of Women	1,000	100	100	-90.0%
The Commission on Religion & Race	750	500	500	-33.3%
<b>Advocacy Subtotal</b>	<b>62,000</b>	<b>62,387</b>	<b>62,387</b>	
The Board of Education	7,000	8,000	8,000	14.3%
Division on Young People	35,000	35,000	35,000	0.0%
The Board of Evangelism	750	750	750	0.0%
The Board of Higher Education & Campus Ministry	27,000	27,000	27,000	0.0%
The Commission on Worship	4,000	4,000	4,000	0.0%
Discipleship Curriculum		7,000	7,000	100.0%
The Commission on Archives and History	750	750	750	0.0%
<b>Discipleship Subtotal</b>	<b>74,500</b>	<b>82,500</b>	<b>82,500</b>	
The Board of Laity	13,000	10,900	10,900	-16.2%
<b>Lay Leadership Subtotal</b>	<b>13,000</b>	<b>10,900</b>	<b>10,900</b>	

	Communications	2,400	2,400	2,400	2,400	0.0%
	The Board of Global Ministries	35,000	35,000	35,000	35,000	0.0%
	The Board of Health and Welfare Ministries	4,000	4,000	4,000	4,000	0.0%
	Disaster Response	5,000	5,000	5,000	5,000	0.0%
	<b>Outreach Subtotal</b>	<b>46,400</b>	<b>46,400</b>	<b>46,400</b>	<b>46,400</b>	<b>-2.0%</b>
	<b>Total Board and Agency Programs (2)</b>	<b>\$ 285,900</b>	<b>\$ 280,187</b>	<b>\$ 280,187</b>	<b>\$ 280,187</b>	<b>-16.0%</b>
<b>3</b>	<b>Board/Agency Administration</b>	<b>\$ 40,000</b>	<b>\$ 33,000</b>	<b>\$ 33,000</b>	<b>\$ 33,000</b>	<b>2.0%</b>
<b>4</b>	<b>Operations (100% guaranteed)</b>	<b>\$ 1,433,514</b>	<b>\$ 1,462,184</b>	<b>\$ 1,462,184</b>	<b>\$ 1,462,184</b>	
<b>5</b>	<b>Communications</b>					
	Electronics	42,500	45,000	45,000	45,000	5.9%
	Resource Center	22,000	22,000	22,000	22,000	0.0%
	Public & Media Relations	20,000	20,000	20,000	22,000	10.0%
	<b>Sub-totals (5)</b>				<b>89,000</b>	<b>5.3%</b>
<b>6</b>	<b>Advocate</b>	<b>\$ 84,500</b>	<b>\$ 87,000</b>	<b>\$ 87,000</b>	<b>\$ 89,000</b>	<b>-2.3%</b>
	<b>Sub-totals (A)</b>	<b>\$ 132,000</b>	<b>\$ 129,000</b>	<b>\$ 129,000</b>	<b>\$ 129,000</b>	<b>0.8%</b>
	<b>Sub-totals (B)</b>	<b>\$ 2,151,414</b>	<b>\$ 2,166,871</b>	<b>\$ 2,166,871</b>	<b>\$ 2,169,471</b>	
	<b>C. Other Conference Agencies</b>					
	Cabinet Emergency Fund	23,000	23,000	23,000	26,000	13.0%
	Bishop's Contingency Fund	10,000	10,000	10,000	10,000	0.0%
	Episcopal Office	12,000	12,000	12,000	12,000	0.0%
	Committee on Episcopacy	1,500	1,500	1,500	1,500	0.0%
	Episcopal Residence	20,000	20,000	20,000	20,000	0.0%
	Archives & History: Conference Archivist Contract	22,500	22,500	22,500	24,000	6.7%
	Ordained Ministry					
	1) Operations	49,730	54,730	54,730	54,730	10.1%
	2) Career Planning Programs	20,000	20,000	20,000	20,000	0.0%
	<b>Sub-totals (B)</b>	<b>\$ 158,730</b>	<b>\$ 163,730</b>	<b>\$ 163,730</b>	<b>\$ 168,230</b>	<b>6.0%</b>
	<b>Total Conference Benevolences</b>	<b>\$ 2,310,144</b>	<b>\$ 2,330,601</b>	<b>\$ 2,330,601</b>	<b>\$ 2,337,701</b>	<b>1.2%</b>



**Report No. 9**

We recommend that the following funds be apportioned to churches on the basis of percentages of average net funds.

FUND	Approved for 2015	Requested for 2016	Recommended for 2016	% Change	Average Net Funds Factor
1 Conference Benevolences	\$ 2,310,144	\$ 2,340,814	\$ 2,337,701	1.18%	2.18%
2 Retiree Health/Transition/Contingency	1,952,536	2,052,536	2,027,536	3.70%	1.89%
3 District Superintendents Salary	1,153,216	1,176,000	1,176,000	1.94%	1.10%
4 Equitable Compensation	550,000	550,000	550,000	0.00%	0.51%
5 District Administration	830,000	830,000	830,000	0.00%	0.77%
6 Conference Administration	1,552,750	1,584,605	1,564,605	0.76%	1.46%
7 Camps & Retreat Ministries	328,000	328,000	328,000	0.00%	0.31%
8 Congregational Development	960,000	960,000	960,000	0.00%	0.89%
9 Senior College Scholarships	1,167,161	1,167,161	1,100,000	-6.11%	1.03%
10 Spartanburg Methodist College	634,838	634,838	634,838	0.00%	0.59%
11 Campus Ministry	637,801	637,801	650,000	1.88%	0.61%
12 Methodist Homes Residents' Assistance	540,228	540,225	540,228	0.00%	0.50%
<b>Sub-total</b>	<b>\$ 12,616,674</b>	<b>\$ 12,801,980</b>	<b>\$ 12,698,908</b>	<b>0.65%</b>	<b>11.84%</b>
13 World Service **	\$ 2,045,912	\$ 2,022,012	\$ 2,022,012	-1.18%	1.88%
14 Episcopal Fund **	613,614	651,818	651,818	5.86%	0.61%
15 General Conference Administration **	246,952	244,127	244,127	-1.16%	0.23%
16 Ministerial Education **	702,384	694,197	694,197	-1.18%	0.65%
17 Interdenominational Cooperation **	54,958	54,318	54,318	-1.18%	0.05%
18 Black College **	280,188	276,922	276,922	-1.18%	0.26%
19 Africa University **	62,695	61,991	61,991	-1.14%	0.06%
20 Jurisdiction Mission/Ministry #	85,093	85,093	85,093	0.00%	0.08%
<b>Sub-total</b>	<b>\$ 4,091,796</b>	<b>\$ 4,091,796</b>	<b>\$ 4,090,478</b>	<b>-0.03%</b>	<b>3.82%</b>
<b>TOTALS</b>	<b>\$ 16,708,470</b>	<b>\$ 16,893,776</b>	<b>\$ 16,789,386</b>	<b>0.48%</b>	<b>15.66%</b>

\*\* Line items marked with \*\* are General Conference apportioned funds.

# Line item marked with # is a Southeastern Jurisdictional apportionment.

Respectfully Submitted,  
 David Surrett, President  
 Valerie Brooks-Madden, Vice-President  
 David Taylor, Secretary

## THE CONFERENCE CONNECTIONAL MINISTRIES

We are living in challenging times. It seems that the more things change, the more they stay the same. What has changed? The Bible has changed not the message but translation of the message. Now, access to those translations is available digitally. It is hoped that our relationships with God and with one another grow and deepen over time.

In the midst of great changes, some things stay the same. The Bible still carries the message of the Good News of God's saving love. We still live in relationship with God and one another. And human beings by nature still tend to resist change.

This context of rapid change in the midst of the constancy of faith informs the work of Connectional Ministries. As we continue to live into the structure that changed in 2012, we are growing in our capacity to hold onto the things that we need to hold onto as we adapt to the rapid changes in our world.

In the past year, two notable changes have occurred. We have reconfigured the Higher Education and Campus Ministry Committee into a larger Board of Higher Education and Campus Ministry to allow for stronger connections, support, and accountability among the annual conference, the colleges and universities, and the campus ministries.

This board will have an organizational meeting with assistance from the General Board of Higher Education and Ministry to review their disciplinary responsibilities and begin their work in a more effective way as soon as it can be arranged with general agency staff.

Second, in response to the motion referred to Connectional Ministries at the last Annual Conference, we have empowered a Racial Reconciliation Design Team to give leadership to the churches of the Annual Conference in how to engage in meaningful conversations and processes that will allow for communities to identify their particular challenges, to work toward healing, and to begin to move forward faithfully. You can read about the team's work and recommendations at the conclusion of our report.

Below you will find a summary of the work of the Ministry Areas and Committees of Connectional Ministries. It is a privilege for us to be able to serve the Annual Conference with the goal of equipping churches for ministry and connecting them in ministry beyond ourselves.

*Cynthia Williams*  
*Convener of Connectional Ministries*

## ADVOCACY AREA

### **Rev. Amiri Hooker, Convener**

The Advocacy Area includes committees on church and society, status and role of women, religion and race, and ethnic local church concerns.

The Social Principles of The United Methodist Church affirm "those in rightful authority who serve the public, and we support their efforts to afford justice and equal opportunity for all people" (§164F "Civil Obedience & Civil Disobedience," *Book of Discipline*).

Christians are called to witness to the reconciling love of God in Jesus Christ. United Methodists must be an example of social change by creating spaces of honest, faithful dialogue across differences and divides. The South Carolina Advocacy Ministry Area has been engaging United Methodists in the Annual Conference to continue to seek racial reconciliation and to recognize and affirm the sacredness of all people. Further, we acknowledge the pain and death that black men and their families are suffering, in light of decisions by grand juries in Missouri and New York, as well as a concern about ongoing police violence/militarization in some communities. We have also seen the plight of health injustice and poverty throughout South Carolina. Our Advocacy Ministry Area is composed of the following committees and Boards and ex officio members from the Board of Church and Society, Commission on the Status and Role of Women, Christian Unity and Interreligious Concerns, Ethnic Local Church Concerns, Native American, Religion and Race, Peace with Justice Coordinator, Bishop's Cabinet representative, General Board of Church and Society – ex-officio, Convener UMW – ex-officio, and ELCC UMW – ex-officio.

Most of the leadership and training for our work area comes from the General Board of Church and Society, our work with the General Commission on Religion and Race, Peace with Justice Training, and the ministry Projects of Racism Ethnic Local Concerns of ELCC.

Since the days when Jim Crow, cross burnings, segregated schools, and unjust voting laws were the order of the day to the season in which we now live, the people of the United Methodist Church as Wesleyans have worked to forge ahead with efforts to restructure the church for maximum effectiveness as advocates for justice and equity within and beyond the church and community. In an effort to promote more vital congregations, those who do the work of The Advocacy Ministry

Area even if they do not call it "advocacy," the Advocacy Ministry Area dealt with a proposal from the convener to dramatically change funding and the division of labor in our work area.

The changes include the following:

- Combining the work of the committees to function in fewer groups,
- establishing new goals that would coordinate ministry among the boards and committees, and
- working collaboratively on budgeting in the Advocacy Ministry area.

The purpose for these changes was to accomplish some specific and measurable goals:

- train individuals and local churches to become advocates for change and transformation in the Annual Conference and districts and local churches;
- take action on creating strategic plans for ELCC (Task Forces), COSROW, Religion and Race;
- take action to change the culture around the Annual Conference as to what it means to participate in the Advocacy Ministry Area;
- share tools, tips, and techniques on how every local church can be most effective in its Advocacy;
- develop stronger working committees dedicated to specific tasks as delegated by the Annual Conference; and
- elect a vice convener to co-facilitate some of the needed changes.

**Church and Society** in South Carolina works closely with the South Carolina Christian Action Council (SCCAC). SCCAC in its 81st year continues to raise a reasoned Christian voice in the public square. Focusing on only one issue in its first decade and a half, for the past 64 years the Council has advocated for a more just society as a visible witness to the unity Christians have been given in Christ Jesus.

Legislative Issues the Council will watch in the coming year include the following:

- Legislation to bring to Federal dollars earmarked for South Carolina, dollars which would close the Healthcare Gap in SC.
- Legislative action resulting from the decade's long court battle for full and equitable funding for a high quality public education for all our children, especially in early education.

SCCAC is also doing work in the area of racism and support for the SC HIV/AIDS Council. At several times during the years, members of the Connectional Ministry Staff and the Advocacy Work Area have partnered with SCCAC to join state house rallies and protests.

**Peace with Justice (PWJ)** had an active year in 2014, and we look forward to continuing our support of missional, educational, and advocacy-related ministries through the Conference and local church. In 2014 PWJ gave \$2,000 to help support the Freedom School at Francis Burns UMC, and we offered \$500 grants to help local churches engage their communities in promoting literacy in conjunction with the Million Book Effort. In 2015 we will be sending a team of four United Methodist college students from around the state to participate in a Korean Delegation with the Mississippi Annual Conference and in partnership with the General Board of Church and Society. The four UM college students will travel to Korea on June 30 to join Korean Methodist students in a conversation about global social justice issues. Upon their return, the students will be required to speak about their experience at local UM churches.

**The Native American Committee** seeks to promote inclusion of Native Americans in the South Carolina Conference; explore and implement awareness of and appreciation for Native American presence, history, traditions, and spirituality; promote Native American Awareness Sunday in this Conference and dispense the funds contributed on Native American Awareness Sunday to ministries and community development in this Annual Conference and the Southeast Jurisdiction. The Native American committee members represent a number of Indian cultures and have a point of contact with other Native communities. Committee members are of Santee, Ojibwa, Cherokee, Wassamassaw, Catawba, Pee Dee, and Waccamaw heritage.

**Tribal Reports:** Catawba-Beckee Garris reported that it is in the midst of an after school program. Mentors came from schools to help in math and reading. On November 22<sup>nd</sup>, the Culture Center held a Native American Craft Fair at the Longhouse, 996 Avenue of Nations. Edisto-Cathy Nelson reported that the funding for feeding program started by Roman Catholic Sisters years ago has dried up. Now they are not able to do hot meals for the Elders or widows. Catawba Tribal Update the Catawba Indian Nation's Boys and Girls Club just celebrated their first anniversary with an Open House to show what they are doing there. They also have mentors who come and help with their homework before they begin playing pool, basketball, and other sports. The Girls on the Run have begun practicing for another 2.5K race. The girls were so

successful last year that the boys showed an interest in having their own running team. So now they have a Boys Who Run team who are training to run in their first 2.5K race later this summer. Both teams are made up of 4th-6th graders.

The 4-H Club recently began to prepare raised garden beds. Members have seeds already growing in their hot house to be transplanted as soon as the weather allows.

The Native American Committee sponsored its annual training for local church Native American Representatives on February 7 at Platt Springs United Methodist Church. About 50 representatives learned about Native American history and tribes in South Carolina and the many ways that the United Methodist Church is working with them.

After lunch, drummers from Rocky Swamp American Indian Ministries led the group in worship. During the smudging ceremony outside the church prior to the worship, a bald eagle circled the group twice in the bright blue sky.

The official date for Native American Ministries Sunday is April 19, 2015; however, the date can be celebrated at any time during the church year.

**Status and Role of Women** advocates for full participation of women in the total life of The United Methodist Church. We are helping the church recognize every person—clergy and lay, women and men, adults and children—as full and equal parts of God’s human family. Our small committee has been doing the work of COSROW and celebrating the follow up from last year’s information drive with a small gathering in September and more training planning to come.

We welcome the new UMW representative, Cathy Ford. She, in turn, talked about UMW’s annual retreat. Committee member Evelyn Pauling wrote the UMW message in the March issue of the *Advocate*. The group is pleased with the feedback from our newsletter, *The Eve Newsletter*. The March issue was great with particular emphasis on Women’s History and Women in the Pulpit. These newsletters were e-mailed to the DSs with the request we serve them in the fall with training or train at the state level, if they prefer.

Concerning the recent Annual Conference monitoring of women’s involvement request of national (called “General COSROW”), Cathy Mitchell indicated that in 2009, when the monitoring was last done, she trained some of our committee members then and some from Race and Religion’s Committee to complete the survey. It has been recommended that members access the GCOSROW.org website/Monitor and Resources/Toolkit; it’s a lengthy tool, so I suggest that it be scanned to see what is involved. The Committee suggests persons interested in COSROW also register for the agenda p. 2 national free COSROW webinar. Those registering should prepare for the five questions posed to discuss.

*Sheila Haney, Convener*

**Ethnic Local Church Concerns (ELCC)** has awarded 96 scholarships to individuals to attend training and continuing education events and five grants to local churches for 2014. This year, ELCC has organized an African American Task Force and a Hispanic Latino Task Force. Plans to organize a Korean American Task Force are underway.

Ethnic local churches in South Carolina are uniquely suited to engage in ministry with the poor communities of color in our state. During the 2013 - 2014 cycle of the ELCC mini-grant program, seven small-congregation ethnic local churches were funded on a competitive basis to support programs that help the poor in these churches and in communities. Most of the programs promoted youth development focusing on literacy, cultural awareness, spiritual development, and nutrition. Some funded programs also provided services for senior citizens in the community that emphasized senior nutrition, healthy living, and small group spiritual development. In both areas, the churches included in their programs resources for food to feed the participants. Low-income households spend a greater share of their income on food. Food accounts for 17.1% of spending for households making less than \$10,000 per year compared to the US average of 12.6%.

The ministries of these small congregation churches were in line with the United Methodist Church’s emphasis on Ministry with the Poor and the Pan Methodist priority of Children in Poverty. One in four children is at risk of hunger, and, among African-Americans and Latinos, one in three children is at risk of hunger. The number of people in the US who live in poverty is increasing to record levels as the gap between rich and poor continues to grow. The official US poverty rate in 2009 was 14.3%, an increase from the year before. There were 43.6 million people in poverty; 50.7 million had no health insurance.

South Carolina has a 17.5% poverty rate compared to the national poverty rate of 14.3%. Despite the improving economy nationally and for many South Carolinians, poverty remains a challenge for many people in the “Forgotten South Carolina.” And for South Carolina, there is a unique phenomenon. The poverty rate by race is 5.5% higher for households of color. “The Council of Bishops of the United Methodist Church believes that God is calling this Church to a

new level of dedication and commitment on behalf of children and the impoverished. The Council is taking steps, through the Episcopal Initiative on Children and Poverty, to assist the Church in responding to God's call."

#### **DISCIPLESHIP AREA**

##### **Rev. Ross Chellis, Convener**

The Discipleship Area includes committees on education, evangelism, worship, children, youth, young adult, older adult, and higher education and campus ministry.

**The Children's Ministry Committee** has continued to support and be involved with the South Carolina Conference Pan-Methodist Campaign for Children in Poverty. The theme "And How Are All the Children?" has continued to be a driving question for our churches, and the response has been incredible. Churches have reached into their communities and have made a difference in the lives of children. Mentoring programs, partnerships with schools, food drives, clothing closets, reading programs, and other initiatives have continued to be dreamed and implemented for our children. Our Million Book Effort collected over 500,000 books for children, and all have been distributed throughout South Carolina. We urge everyone to become involved in the 1,000,000 hours of service with and for children.

*Martha F. Thompson*

**The Committee on Worship** in 2014 provided leadership and logistical support for the various worship services at the meeting of the Annual Conference in Florence. In 2015 we anticipate doing the same with a plan to continue using a wide spectrum of participants, both on stage and behind the scenes. We recognize the valuable work being done by many District Connectional Ministries in support of inspiring worship in local churches. We continue to evaluate how the Conference Commission on Worship can best assist local churches as they seek to provide vital worship experiences in their community.

*Rev. Steven King*

**The Evangelism Committee** receives applications and selects recipients for individual evangelism awards and the Bishop's Five Star Awards for local churches.

#### **OUTREACH AREA**

##### **Rev. George Olive, Convener**

The Outreach Area includes committees on communications, disaster response, health and welfare, and global ministries.

#### **THE CONFERENCE BOARD OF GLOBAL MINISTRIES (CBGM)**

As we begin this report, the members of the CBGM, all want to express our concern and offer our fervent prayers for the Reverend Calvin B. Washington as he struggles with his recovery from a recent illness. We also want to thank Reverend Washington for his leadership of our board in his capacity as the convener since 2013.

In the year 2014, the CBGM became proactive in helping local churches become familiar with and apply for the funding available under the auspices of our board. We became aware that many churches in need did not have knowledge of how the CBGM could help them in both existing and new ministry opportunities. As a result, the CBGM has put out the word, and we gladly report that we received more requests than we had funding available this year. We rejoice in the fact that the CBGM is making a difference in the lives and ministries of the Annual Conference and the local churches. Recently, members of the CBGM have reviewed and made recommendations for the approval for this year's grant cycles. As we considered these requests, we asked ourselves two questions: Does this request help the Annual Conference make disciples for Jesus Christ for the transformation of the world? And does this request make space for new people within our churches and/or connected ministries? We believe that those who received funding met these criteria. The CBGM has either direct or indirect oversight of several areas, and this report will briefly cover them. Several have their own reports given at other areas.

**Spartanburg Methodist College.** SMC is not only a highly regarded educational institution, but it is also an outreach ministry of the South Carolina Annual Conference. SMC provides opportunities and growth and learning for many students who would not otherwise have them. The CBGM nominates the Board of Trustees (in conjunction with the president of the college) and recommends the line item in the Annual Conference budget for SMC. Dr. Colleen Keith, president of SMC, has provided the Annual Conference with a report on the college for information. We, as the CBGM, encourage all members of the Annual Conference to support SMC by paying all Conference apportionments.

**Communities of Shalom.** We continue to define the relationship between the Annual Conference and the Communities of Shalom. Although the Annual Conference, through the CBGM, has supported the Communities of Shalom since their inception, that relationship has never really been defined. The Congregational Specialist continues to work with the Communities of Shalom and will report to the CBGM and the Annual Conference when this work is complete. Communities of Shalom are community organizing ministries, helping each community look at issues and problems within the community and how to best address those issues using resources available. The CBGM provided the Communities of Shalom \$10,000 in support in 2014.

**Hunger Ministries.** The Hunger Ministries program is an extension of the CBGM designed to encourage churches and individuals to donate each year to help churches who work with hunger issues and to directly feed hungry people through such ministries as soup kitchens and food pantries. The CBGM was able to distribute \$17,500 in support of these ministries in 2014.

**Church Extension Partnership.** Originally a program to help smaller membership churches (100 members or fewer) with physical repairs, this program has been expanded to include physical repairs or to equip churches wishing to extend their outreach into the local community. Three "calls" are given each year at Lent, Advent, and Annual Conference in which individuals and local churches can contribute to the designated recipient of the call to help with their ministry. The CBGM would like to emphasize that this particular program is one in which the local church can be a "partner" by taking up a special offering or offerings during the season specified. The CBGM was able to distribute \$4,067 for this ministry in 2014.

**James M. Belin Trust Grants.** This trust fund supports new missions and ministries located within the boundaries of the South Carolina Annual Conference. The Board of Trustees is nominated by the CBGM and elected by the Annual Conference. The Belin Trust provides grants to be distributed by the CBGM each year. To be considered for a grant, the organization applying for the funds must be considered either a new ministry or a new ministry within an existing program of the organization applying for the grant. Funding can be obtained as a ministry connected with a local church or an agency sponsored by the United Methodist Church. The CBGM was able to distribute \$146,609 in support of these ministries in 2014.

**Advance Special Ministries (ASM).** These are missional organizations within the bounds of the South Carolina Annual Conference that have been recommended by the CBGM and approved by the Annual Conference. These organizations must apply for certification every quadrennium for approval by the Annual Conference and apply for funding every year. These organizations have their own board of directors which must have United Methodist representation to be eligible as an ASM. The Annual Conference supports these organizations in several ways. The primary way is through the connectional system of the United Methodist Church. By being sponsored by the Annual Conference, these organizations have the ability to solicit funding through the local churches in their surrounding area and statewide. The CBGM encourages local churches and districts to partner with an ASM in their vicinity and support them with not only financial help but also in the many other ways in which help is needed. These organizations are also supported by a line item in the Connectional Ministries budget. This amount was \$124,000 in 2014. And, lastly, ASMs are supported by an offering taken through Advance Special Sunday each year.

In addition to these ministries, the CBGM also provided support for Mission Interns in the amount of \$4,800 and an Emergency Response Trailer grant of \$10,000.

The CBGM looks forward to the great ministry which will be accomplished in the future as a result of the efforts of the board. A special thank you to all those who served as a part of the CBGM in 2014.

*Stephen D. Gaither, Asst. Convener*

#### **The Health and Welfare Committee (HWC)**

Our bodies are the temples of God, and, to that end, we are called to be good stewards of this earthly tent. The HWC has entered into partnership with the USC Prevention and Research Center to provide assistance to help our congregation through their **F**aith, **A**ctivity, and **N**utrition (FAN) program. Through both educational literature and hands on demonstrations, **FAN** will help our congregations to enjoy healthy diets; help promote physical activity to eliminate some medical conditions; and help with the healing of others and well as the decrease of some medical complications, thereby giving our members a better quality of life as we continue on our faith journey. This partnership is starting in the Columbia District in the Fairfield community. We pray the pastors and congregations will participate fully in this effort.

*Joyce Timmons*

### **Communications**

We are blessed to have Matt Brodie on the Conference staff doing such an outstanding job of enabling the communications efforts of the various boards, agencies, and ministries of the Conference through his work with the umcsc.org web site and through other means. This past year, he worked to develop a comprehensive data base of contact information for clergy and lay leadership around the Conference to improve the opportunity to target appropriate audiences for the news and information that needs to disseminate in a timely manner. The building of this extensive list will be an on-going project and will help to make possible effective mission and ministry throughout the Conference.

In addition, the office of communications hosted a Southeastern Jurisdictional Communications workshop at Lake Junaluska. Over 50 local church pastors and communicators attended the two-day workshop. The success of this event has been evident, and Mr. Brodie will host another training session in September of 2015. The Communications Committee helped to support these efforts by providing United Methodist Communicators 24 \$100 scholarships to attend the trainings for local SC churches and will do the same in 2015.

### **Disaster Response**

Yet again we in South Carolina have been extremely fortunate that we have not experienced any major disasters this past year. In fact, it was a relatively quiet year throughout the Southeast Jurisdiction, and this experience has lessened the call for involvement by our Early Response Teams led by Billy Robinson and the SC UMWIM. Billy and his team continue to appeal for additional volunteers, and training is scheduled around the Conference to enable volunteers to become certified and credentialed early responders. Also, eight members of our Conference attended the SEJ Disaster Response Academy in Biloxi, MS. Greg Varner, the Conference Disaster Response Coordinator, held a meeting in April of the Conference Disaster Response Team. A major focus coming from that gathering is the finalization of a Conference Disaster Response Plan and a focus on local church training. Of critical importance is that we in this state, bordering on the ocean, with a fault line running through the state and thus the potential for a catastrophic earthquake, with nuclear power plants, with military bases and other targets for terrorist activities, with rivers and dams, with huge tracts of forests vulnerable to wildfires, with the ever present threat of tornadoes, with all of these threats we must never lose our focus on the need to be prepared, whether that be for a small, local disaster where neighbor helps neighbor, or whether it means reaching out in Christian love and compassion to the survivors of larger disasters around the state, around the nation, or around the world.

## **LAY LEADERSHIP AREA**

### **Barbara Ware, Convener**

The Lay Leadership Area includes teams on Lay Servant Ministry, Lay Servant Leadership Development, Spiritual Formation, Stewardship, and Annual Conference Missions Fair.

This has been a busy year for the Lay Leadership Area. Bishop Holston launched the first ever Bishop's Road Shows starting in September 2014 and concluding in February 2015. The Bishop, along with various Conference staff and laity, spent 12 Saturdays in the districts. The hope is that this venture will have a positive impact across the Annual Conference. Over 1,500 laity attended the 12 sessions and had the chance to meet Bishop Holston and his wife, Felecia. Next fall, clergy will join laity and Bishop Holston for continued discussion and dialogue. The laity in the South Carolina United Methodist Conference are active persons who work to enrich the lives of so many. The UM Women, UM Men, our Lay Servant Ministries program, our children, our youth, our young adults, and our older adults all work toward a common goal of making disciples for Jesus Christ for the transformation of the world. We continue to be led within Lay Leadership by our three task force teams and their team leaders: Lay Servant Leadership Development, Shelia Shanklin; Spiritual Formation, Suzy Speas; Stewardship, Dennis Sullen. Also included on the Executive Lay Leadership Team are Donald Love, Conference Associate Lay Leader; Jenny Rawlings, Lay Leadership Secretary; and Lisa Livingston, Convener. We welcomed one new District Lay Leader, Anna Feagin, as she replaces Max Jackson in the Hartsville District. District Lay Leaders are Anderson, Freda Brock; Charleston, David Braddon; Columbia, Betty Void; Florence, Dennis Sullen; Greenwood, David Salter; Greenville, Michael Cheatham; Hartsville, Anna Feagin; Marion, Becky Green; Orangeburg, Gregg Riley; Rock Hill, Bill Click; Spartanburg, Earline Powell; and Walterboro, Pamela Goodwine-Glover. It is an honor and a privilege to serve alongside such committed folks.

*Barbara Ware, Conference Lay Leader*

### **Lay Servant Ministries**

- Annual Instructors Academy provided Prayer Worship, Fellowship, and Instructional Leadership Training.
- Training annually at Instructors Academy was offered on several courses to ensure knowledge and clarity throughout the Conference.
- Lay Servant Instructor pulled together and trained lay leadership on the current Apportionment Packet for the Conference.
- Lay Servant Instructor trained instructors at the Annual Academy on the Apportionments. This was featured in the November Edition of the *Advocate*.
- Lay Servant Directors are Busy Planning, Organizing, Coordinating and providing training for Laity to equip them to be leaders in mission and ministries in the local church and community. Each of us is gifted by the Holy Spirit to be a servant of God's Kingdom. Lay Servant Ministries provide educational opportunity that will enhance our spiritual gifts.
- As a result of Spiritual Formation through our schools, many have gained biblical knowledge and wisdom and have been made Disciples for Jesus for the transformation of the world.
- Lay Servants Lead, Care, Communicate: prayer missions, Bible studies, food pantries, pulpit supplies, leadership at meetings, worship services, the fostering of care-giving ministries, and teaching and administering Sunday Schools. Home, hospital, and senior center visits; assistance with Holy Communion; giving; and training, studying, and discussing the Word of God are also provided.
- These ministries are involved with District and Conference Connectional Ministries Teams.
- These ministries are connected with Bishop / Lay Leadership Retreat to promote improved avenues for missions and ministries.
- These ministries are engaged with the Bishop Road Shows to build "Healthy Laity Teams and Healthy Churches."

*Submitted by Jackie Jenkins, Conference Director of Lay Servant Ministries*

### **Lay Servant Leadership Development Task Force Team**

This committee has been working hard to introduce the new Apportionment Seminar to as many groups as possible. All District Lay Leaders and District Directors of Lay Servant Ministries were invited to take part in the initial training, and many of them are now trained and ready to lead the seminar. This seminar will be our first item in the TOOLBOX as we get it up and running. It is available to any church or group that will host the seminar. The idea of a Toolbox comes from a strong desire on the part of the Executive Lay Leadership team to provide means for the local congregations to get the answers to questions and concerns the members might have. Toolboxes will be provided for each of the District Lay Leaders and District Directors of Lay Servant Ministries. In turn, they will be asked to distribute the information with all local churches through the Local Church Lay Leaders and Lay Servants. Items for the Toolboxes are being developed and supplied by each of the three areas of Lay Leadership: Lay Servant Leadership, Spiritual Formation, and Stewardship. The team continues to develop other items for inclusion in the Toolbox, and discussion about what is needed and how to go about presenting to reach the local church has been extensive. Topics include educating members on United Methodist history, encouraging members to discover spiritual gifts, clarifying the process of sanctification, improving communication, and presenting these questions: "What does it mean to be connected?", and "What is the General Conference?" In addition to providing the physical Toolbox, it is the team's intent to have virtual copies available as well.

*Submitted by Shelia Shanklin,*

*Lay Servant Leadership Development Task Force Team Leader*

### **Stewardship Task Force Team**

Our stewardship efforts in the last several months have primarily involved developing and selecting resources for our Lay Leadership Resource Toolbox, which will be introduced during the 2015 Annual Conference. Committee members attended the Stewardship Summit last fall and have studied stewardship resources published by the Lewis Center for Church Leadership in developing this resource. Plans are being made to include in the Stewardship Tray of the Toolbox, a resource sheet which is a quick reference guide to the more popular websites, books, and newsletters of organizations that promote a holistic approach to stewardship. This resource will help leaders sort through the numerous resources available that seem to grow daily. We have also included in the Toolbox a workshop resource that offers a variety of workshop topics on stewardship and is available to any United Methodist church, charge, cluster, or district that would like to host an event in a specific area. We have developed a list of persons, clergy and laity, who are available to be facilitators for these events. Other tools still available



are the Stewardship Resource CD as well as the *Stewardship Alive Manual* in electronic format and the Stewardship Web Page, which is currently being updated. Our task continues to be one of providing key information and resources for individuals and churches in order to help them reach their full potential as faithful stewards, and we welcome the opportunity to assist in this area!

*Submitted by Dennis Sullen, Stewardship Task Force Team Leader*

#### **Spiritual Formation Task Force Team**

The Spiritual Formation team is committed to bringing opportunities and information to the local church, district, and Conference. We have updated our page on the Conference website to include information about spiritual practices. Information is included about each practice and where to go for further study. We are also working within the Lay Leadership team as a whole to put a Toolbox in the hands of our District Lay Leaders and District Lay Servant Directors. This Toolbox will contain physical resources, contact persons for specific areas and needs, as well as where to find more resources. The Spiritual Formation team will be writing and compiling resources that will address practices such as centering prayer, praying in color, and using a bead and a prayer. We are excited also about opportunities that are developing where Spiritual Formation will be working together with various laity led groups.

*Submitted by Suzy Speas, Spiritual Formation Task Force Team Leader*

#### **Mission Fair at Annual Conference**

Lay Leadership received many positive comments on the Mission Fair Event that was held June 2, 2014, during Annual Conference. The Mission Fair recognized local church involvement in ministries with children and ministries related to poverty. Thirty-four exhibitors, representing 48 churches in our Conference, set up tables and displayed pictures, posters, and written descriptions of children and poverty related ministries and even provided a representative to answer questions and talk about these missions. We are grateful to all those who participated as exhibitors and also for all those who attended this exciting event! In light of the excitement and overwhelming request to do it again, the Lay Leadership team seeks to plan and host another exciting Mission Fair event during the 2015 Annual Conference.

*Submitted by Donald Love, Associate Conference Lay Leader,  
on behalf of the Mission Fair Planning Committee that includes*

*Donald Love, Lisa Livingston, Jenny Rawlings,  
Shelia Shanklin, Suzy Speas, and Dennis Sullen.*

### **REPORT OF THE RACIAL RECONCILIATION DESIGN TEAM**

Racism has been a systemic and personal problem within the United States and The United Methodist Church (UMC) and its predecessor denominations since the inception of the UMC. United Methodist Christians, like the rest of God's human family, represent many races, colors, cultures, languages, backgrounds, and life experiences. Local congregations, districts, and the community we serve within South Carolina Annual Conference are becoming more diverse. However, the South Carolina Annual Conference is committed to the eradication of racism.

The motion referred to Connectional Ministries asked that \$10,000 of Emerging Ministry funds be used to create a task force and to host two one-day conferences in 2015 to address racial prejudice and injustice as theological and missional imperatives in local churches and communities. The original motion called for two conferences to be held—one at Wofford College and one at Claflin University—and for all clergy and at least one layperson from each local church to attend the conferences. Each pastor would report at charge conference what is being done in the local church and community toward racial reconciliation and justice and set specific goals. In support of his motion, the maker, Rev. John Culp, told the body he remembered when he came into the Conference 45 years ago and witnessed the merger of the two Conferences: one predominantly white and the other African-American. While we have made much progress since then, he said, "Racism still exists in our churches and our society."

Concern was raised on the floor regarding the referral Connectional Ministries because of a perception that nothing would be done. The Connectional Ministries Convener, Cynthia Williams, informed the body she was confident Connectional Ministries has created an environment where this organization is able to act capably on issues that come before it.

As a follow-up, two weeks after Annual Conference, the executive body of Connectional Ministries established an intentionally small, racially diverse team, with the specific goals of creating a model by the fall meeting to deal with the intent of the Conference motion and to find a way to further the conversations in the Annual Conference around the sins of racism. The

Reverend Amiri B. Hooker was selected as chair of the newly formed SC Conference Racial Reconciliation Design Team (RRDT).

The RRDT read as a group The SC Conference Plans of Merger and the following books: *Methodism's Racial Dilemma: The Story of the Central Jurisdiction* by Bishop James S. Thomas; *A Mile in My Shoes: Cultivating Compassion* by Trevor Hudson; *Black People in the Methodist Church* by William B. McClain; *The Cross and the Lynching Tree* by James H. Cone; *Just Us or Justice?: Moving Toward a Pan-Methodist Theology* by F. Douglas Powe Jr.; and *Love in Hard Places* by D. A. Carson.

After reading *A Mile in My Shoes: Cultivating Compassion*, by Trevor Hudson, the design team felt that members of the Conference could best cultivate compassion and understanding about racism if they made pilgrimages together and visited some of the racially significant sites in SC first hand.

The concept of pilgrimage is to go and to participate in an event rather than merely to be an observer or just to hold a meeting. The team wants people actually to go to places of racial significance and to say, "This is what happened here; this is part of our racial legacy in South Carolina. How do we begin to unravel and unmask the racial issues around this location?"

The long-term goal is to create healing and encouragement at racially sacred locations across the Conference; this effort would lead to equipping and supporting leadership to eradicate racism.

In October 2014 on the campus of South Carolina State University, The RRDT held an event that allowed us to have conversation about one of the sorrowful moments in state and national history, the Orangeburg Massacre. The Orangeburg Massacre refers to the shooting of protesters by South Carolina Highway Patrol officers in Orangeburg, South Carolina, near South Carolina State University on the evening of February 8, 1968. Approximately 150 protestors were demonstrating against racial segregation at a local bowling alley. Three of the protestors, African American males, were killed, and 28 other protestors were injured. This Racial Reconciliation Pilgrimage around the Orangeburg Massacre looked at how an act of racism led to one of the most wretched days in the history of South Carolina and to a 40-year cover-up and campaign of misinformation by the governor and state government. Paradoxically, the Orangeburg Massacre occurred next to Claflin University and a major United Methodist Church, Trinity UMC, that have produced many leaders in our denomination.

When the task force arrived on the SC State University's campus, we proceeded into the discussion of the massacre and heard a presentation by Bobby Eady, a student protester who, at the age of 17, was wounded during the massacre. Eady told how it felt to be there during that time; he discussed the pain he felt from the betrayal of his state, community, and church in the cover-up. Eady said all the students were unarmed and in retreat from the Highway Patrolmen at the time of the shooting.

The RRDT then heard from Dr. Cleveland Sellers, current president of Voorhees College. At age 23, he was also wounded during the shooting from white Highway Patrolmen. Dr. Sellers told us his story of persecution and of being banned from Orangeburg for years. In fact, he was the only person, white or black, convicted of a crime in connection with the shooting.

Another key conversation we experienced was with a campus staff member, Sonja Bennett-Bellamy, who was a child in Orangeburg at the time of the massacre. She related her stress year to year during the commemorations of the massacre, and of trying to get people to understand the need for healing from the pain.

We had good discussions facilitated by Tan Kirby Davis, The Kirby Resource Group, a consulting and training organization that specializes in organizational effectiveness, leadership development, diversity and inclusion, and community relations. We discussed how there are places in South Carolina that from one side of the tracks might as well be in Ferguson, Missouri—just as strange, just as uncomfortable, just as much another world, just as full of suffering and strangers and fellow believers and "angels unaware." Understanding these issues is significant for our learning what it means to be Christian.

These pilgrimages to Racial Reconciliation are going to change the church. The RRDT group knows that the model will work because members of the group have already been changed (transformed) as we have been developing the model. And as we change the way we talk about the pain and the hope that comes from conversation around racism as pilgrims and learners, these events will create partnerships among persons from across the Conference in different ages, races, and classes.

The RRDT also hopes to use other methods of fulfilling its role as a resource for creating strategies and programs that educate and support systemic and personal changes to end racism and work multiculturally. One example of this type of process in building new bridges for racial healing and unity is by our going to see movies like *Selma* and having groups of clergy and lay persons learn more about the history of South Carolina and racism in general. Another

example is to develop and place on the Conference website information for local congregations to begin the process of looking at how they can have conversations about issues of race.

Lastly, we see the work of eradicating racism in the South Carolina Annual Conference as more than the work of a task force set up following a specific motion made on the floor of the 2014 Annual Conference. We celebrate and trust the work of the United Methodist Church connection in this area. The General Commission on Religion and Race was created by The United Methodist Church in 1968 to address the turbulent and exciting unrest, disease, hope, and new possibilities unleashed as legalized racial segregation and separation were being dismantled in church and society.

The Commission was the vehicle through which the denomination invited white people and people of color to a common table to tackle institutional racism, engage in new conversations about what a truly desegregated and global church could look like, and chart a course for living out the Gospel of Jesus Christ in a more authentic and all-people-embracing way.

Thus, the RRDT makes the following recommendations to the Annual Conference:

- 1) That the work initiated under the task force entitled the Racism Reconciliation Design Team (RRDT) be located under the Advocacy Ministry Area in the Religion and Race Committee, adding willing members of the RRDT as members of that committee with particular experience and resources. This move will locate the ongoing work of addressing racism in South Carolina in a standing committee of the Annual Conference.
- 2) That the Religion and Race Committee and the Advocacy Area build into their budget funding for this ongoing work that will be done in collaboration with The General Commission on Religion and Race to provide resources for congregations and church leaders that increase the following: intercultural competency, institutional equity, and vital conversations.
- 3) That the Cabinet incorporate in the Annual Charge Conference reports ways to encourage ongoing conversation in local churches around this issue. Suggested questions include:
  - a. What is your local church doing to address issues of Racism and Racial justice/injustice?
  - b. How have the members of your local church moved forward in Racial Reconciliation as individuals, community, and a congregation?

## Report 2 – Part I Special Days for 2016

### A. MANDATED BY GENERAL CONFERENCE

Human Relations Day (GBGM, GBGS, CORR)	January 17
Ecumenical Sunday (CUIC)	January 24
Week of Prayer for Christian Unity (CUIC)	January 18-25
Black History Month	February 2016
Golden Cross Sunday (GBGM)	February 7
Boy Scouts Sunday / Scouting Ministries Sunday (UMM)	February 14
Women's History Month	March 2016
World Day of Prayer	March 4
Girl Scouts Sunday / Alt. Scouting Min. Sunday (UMM)	March 13
One Great Hour of Sharing (GBGM)	March 6
Native American Awareness Sunday (GBGM)	April 10
Asian Pacific American Heritage Month	May 2016
Christian Home Month (GBOD)	May 2016
National Day of Prayer	May 5
Christian Family Week	May 2-8
Heritage Sunday (Archives and History)	May 22
Peace with Justice Sunday (GBGS)	May 22
Hispanic Heritage Month (GBGM)	Sept. 15-Oct. 16
World Communion Sunday (GBGM, GBGH, CORR)	October 2
Children's Sabbath: A National Observance	October 9
Lait Sunday (GBOD)	October 16
Organ and Tissue Donor Sunday (GBGM)	November 13
United Methodist Student Day (GBHEM)	November 27
World AIDS Day	December 1

**B. SC. ANNUAL CONFERENCE DESIGNATED SPECIAL DAYS AND MONTHS**

United Methodist Camps and Retreats Sunday	March 13
Mother's Day Offering for Epworth Children's Home	May 8
Advocate Awareness Sunday	May 22
United Methodist Men's Day	June 12
Aldersgate Special Needs Sunday with Offering	August 14
Call to Ministry Sunday	August 21
Work Day Offering for Epworth Children's Home	September 11
Youth Service Fund Sunday with Offering	September 18
Advance Special Ministries Sunday with Offering	November 6

**ADVANCE SPECIAL MINISTRIES**

**ALSTON WILKES SOCIETY**

Director: Anne Walker  
3519 Medical Drive, Columbia, SC 29203  
(803)799-2490  
sannewalker@alstonwilkessociety.org  
www.alstonwilkessociety.org

**Agency Description:** The Alston Wilkes Society is a non-profit statewide organization founded in 1962. Our mission statement is as follows: **Rebuilding Lives for a Safer Community.** We provide offenders, former offenders, the homeless, at risk youth, veterans, and their families the tools they need to become productive citizens and have a positive impact on crime reduction and prevention.

The Alston Wilkes Society provides several services within the state:

**Community Services** – providing re-entry and self-sufficiency services for offenders, former offenders, family members, and homeless individuals to rebuild their lives.

**Residential Re-entry Centers** – providing re-entry and self-sufficiency services for offenders under contract with the Federal Bureau of Prisons.

**Veterans Home** – providing housing for homeless veterans.

**Group Care Intensive Services** – providing a youth housing program serving young males ages 11-21 who have emotional and behavioral problems.

**Treatment Foster Care** – providing training and licensing for families to accommodate emotionally troubled youth.

**Clinical Day Program** – providing an alternative school program for middle and high school students who cannot attend public schools due to behavioral issues.

**BENNETTSVILLE-CHERAW AREA COOPERATIVE MINISTRY (BCACM)**

Director: The Reverend Leatha Brown  
Church and Community Worker: Mrs. Shirley Jones  
Post Office Box 397, 116 Cheraw Street  
Bennettsville, South Carolina 29512  
(843) 479-4895; fax (843) 479-2752  
bcacm@bellsouth.net

The mission of the BCACM is to connect, equip, and empower member churches for witness and service.

The vision of the BCACM: The BCACM will be a unified body of believers making disciples of Jesus Christ for the transformation of the world.

**History and Mission of the BCACM**

BCACM is a specialized ministry of the South Carolina Conference that was established in 1966 to help facilitate the needs of persons living in Marlboro and Chesterfield counties of South Carolina in a shared ministry and vision. The churches that are affiliated with this ministry are Aaron Temple United Methodist Church, Bethel United Methodist Church, Ebenezer United Methodist Church, Level Green United Methodist Church, Mount Zion United Methodist Church, Shiloh United Methodist Church, Smyrna United Methodist Church, Saint Michael United Methodist Church, and Trinity United Methodist Church. The churches that are affiliated with the BCACM have a combined membership of fewer than 2500. In the initial development of the BCACM, the churches' vision was that ministry could be enhanced through shared efforts. Thus, under the direction of the Sixty-Six Conference Board of Mission and the leadership of Dr. John H. Graham, J.W. Curry, Jasper Smith, a team of conference ministers, and a committee from the aforementioned churches, the BCACM was formed.



## INTERFAITH COMMUNITY SERVICES

PO Box 8177, Columbia, SC 29202

(803) 252-8390

### Interfaith Community Services (ICS) of South Carolina

**“Partners in faith serving children and families in South Carolina for over 40 years.”**

Interfaith Community Services works with faith and community partners to improve the lives of low-income children and families in South Carolina. ICS has enjoyed a 40-year partnership with the South Carolina United Methodist Conference in this work.

ICS's Mission is to convene, educate, and coordinate faith and other community partners to build strong families and strong communities. ICS envisions a united faith community improving the quality of life in South Carolina by working together to build strong families and healthy, thriving children.

#### **Guiding Principles:**

The faith traditions at the heart of ICS call on all people to love their neighbors as themselves. This tradition requires the sharing of gifts and resources of this life justly, working in partnership for the common good, and providing an environment that promotes the development of everyone's strengths and skills. ICS practices honesty and integrity in all activities. ICS provides service in the spirit of unity and sincerity. These principles guide the work of ICS and inspires its mission.

## KILLINGSWORTH

Executive Director: Reverend Diane A. Moseley  
1831 Pendleton Street, Columbia, SC 29201

(803) 771-6359  
[www.killingsworth.org](http://www.killingsworth.org)

As a ministry of the United Methodist Church, Killingsworth provides transitional housing to adult women who are going through significant life changes. In 1947 Corrie Killingsworth's vision of a safe, supportive Christian home for young women leaving home for the first time became a reality. In 1972 the focus shifted to women who had experienced significant life crises and were preparing to transition back into the community as more stable, responsible citizens.

Residents are referred from across South Carolina when they leave addiction treatment facilities, in-patient and outpatient mental health facilities, the prison system, shelters for victims of violence, and individual helping professionals and local church pastors. Residents are expected to work or go to school and be able to pay a nominal fee for residency. Residents are provided not only a safe supportive community, but also life skills, Bible study and spiritual development, work support, educational assessment, parenting skills, and personal counseling as they prepare to return to their homes or create new ones.

## JUBILEE ACADEMY

3390 Pine Belt Road, Columbia, SC 29240

(803) 787-3009

Jubilee Academy is a faith-based organization working to turn the hearts and lives of inner-city children, youth, and families towards Christ and academic excellence.

**Vision:** Jubilee Academy envisions educated, productive citizens who have exchanged the bondage of welfare and poverty for freedom in Christ in the hope that these individuals will be the firm foundation for future generations, according to God's word.

Nothing is more critical to a community's long term sustainability than a well-educated and well-adjusted child. Ensuring that all of the children of the Midlands receive the support they need to become well-adjusted, educated, productive members of the community will guarantee a bright future for both these children and the community at large. Jubilee is committed to changing lives forever and breaking the cycle of generational poverty, which keeps these children from reaching their full potential.

## PATH - People Attempting To Help

Executive Director: Cheri Curtin  
PO Box 52, York, SC 29745

(803) 684-3992  
<http://pathministriesofyorksc.org>

PATH's mission is to feed the hungry, clothe the naked, shelter the homeless, and give financial aid to those in crisis. PATH serves York School District #1, which includes York, Sharon, Hickory Grove, Smyrna, and McConnells. Through a food pantry, a week's supply of

groceries is provided to qualifying households once a month. Financial aid is given for basic needs up to every 4 months (maximum 3 times a year), and this aid would be used for rent, electricity, natural gas, water, prescription medications, and other small qualifying needs. The York Lions Club takes referrals through us for optometric care, and two dentists here provide emergency care to clients when PATH calls. PATH has its own thrift store to provide clothing and household needs every two months to each client who has a need.

#### **RURAL MISSION, INC.**

Executive Director: Linda D. Gadson  
PO Box 235  
3429 Camp Care Road, Johns Island, SC 29457  
843-768-1720

info@ruralmission.org  
lindagadson@ruralmission.org  
www.ruralmission.org  
Also on Facebook

The Rural Mission is in its 41<sup>st</sup> year of serving the needs of the low income families, children, the elderly, and migrants in the rural Sea Islands area near Charleston. The Mission provides faith, a hand up, and a chance to overcome poverty, hardship, and crisis.

The Mission, its staff, and volunteers serve through the operation of the Migrant Headstart Program for migrant children and their families in Charleston and Colleton Counties. Low income substandard homes are repaired, rehabbed, and replaced through the Housing Workcamp Program. Hardship assistance is provided in many forms for daily basic needs. The Mission's prayer ministry serves those in need of comfort, encouragement, and spiritual growth. A place and a calling exist for all who wish to serve and volunteer, regardless of age or skills.

Please go to [www.ruralmission.org](http://www.ruralmission.org) to learn more and to be a part of the Rural Mission ministry as a friend and supporter or as a volunteer answering the call to missions. The rural Sea Islands offer a unique setting and experience for all to grow in faith and maturity.

#### **THE COASTAL SAMARITAN COUNSELING CENTER (CSCC)**

Executive Director: The Reverend Kathy T. Heustess, MSW, LISW-CP  
901 North Kings Highway (at FUMC)  
Myrtle Beach, SC 29577  
Phone: (843) 448-4820 Fax: (843) 448-9875

www.coastalsamaritan.org  
executivedirector@coastalsamaritan.org

The CSCC mission is to assist people on their journey toward healing and wholeness. The CSCC ministers to individuals, couples, and families in crisis through affordable pastoral counseling, education, and consultation.

CSCC also promotes and maintains close associations with various churches, faith communities, and clergy in the Grand Strand area. Assisting area business, non-profit, and ministry leaders, the CSCC offers relevant educational and consultative services to help create, strengthen, and sustain a culture of excellence that is needed in today's postmodern world.

While CSCC's main office is in the heart of Myrtle Beach at First United Methodist Church, CSCC offers eight convenient satellite locations around the Grand Strand. Beyond these local connections, CSCC is affiliated with a national network of faith-based counseling centers called The Samaritan Institute. The Samaritan Institute accredits counseling centers which have a theological purpose, offer basic counseling services, utilize a holistic perspective, and require staff to have professional credentials. The Institute's mission is to help affiliated centers provide team-oriented, cost-efficient counseling, education, and consultation which emphasize the interrelatedness of mind, body, spirit, and community.

#### **THE TRACY JACKSON PROGRAM OF GIFT**

Director: Mary Lou Edens, UMC Deaconess  
PO Box 606, Abbeville 29620

Phone: 864-366-8517  
marylouumd@yahoo.com

The Tracy Jackson Program of GIFT has a mission to feed the bodies, minds, and spirits of children. GIFT provides a free summer day camp experience, including free breakfast and free lunch and activities when school is not in session.

In the summer of 2013 GIFT served an average of 225 breakfasts a day and 322 lunches a day to children in Abbeville County and in the city of Anderson. In Abbeville over 60% of the public school children get free or reduced priced meals at school; in the Anderson area, it is over 94%.

For some of the children, their first knowledge of God is the grace said at meals in the GIFT program and through the care of the site workers.

The GIFT motto is "We do it for the children." The prayer is to serve Christ by serving God's children.

## UNITED METHODIST VOLUNTEERS IN MISSION-

South Carolina UMVIM-SC

[www.umvim-sc.org](http://www.umvim-sc.org)

**UMVIM** began as a vision that ordinary people could make an extraordinary difference in the world. South Carolina is proudly the home of these visionaries and the beginning of this amazing ministry that is now worldwide and supported by many Conferences across the United States. It has also served as the model for other denominations as they have followed the lead to create hands on ministries through the years.

Today UMVIM is men and women who are adventurous in their faith. They yearn to not only serve Christ, but also to serve Him in new and exciting ways. They want to broaden their horizons of faith as well as the height and breadth of their lives. They want to go where the need is greatest and meet that need with faith, hope, and love.

UMVIM is a fellowship of believers – lay and clergy, men and women, adults and youth – who have stepped out in faith to serve the needs of communities around the world.

UMVIM consists of people just like you, who have felt and followed the call of Christ in their lives to go out into the world to share this vision and spread the Gospel of Christ through actively working to ease the burdens of others through construction, medical clinics, evangelism, VBS, and many other means.

Acting as the hands and feet of Christ, UMVIM missionaries help others at home and throughout the world through activities such as construction and medical. Whether it is building a chapel in the Philippines or building and staffing an eye clinic in Haiti, the men and women of UMVIM strive to put shoe leather on their faith. There are multiple opportunities for short term or long term service, and opportunities year round in many places.

UMVIM meets monthly (except in June and July) on the first Tuesday of each month at Leesville UMC, in Leesville, SC, at 7:30 p.m. All are invited to attend, even those who have not participated in UMVIM before.

## UNITED MINISTRIES OF GREENVILLE

Executive Director: Keith Trout  
606 Pendleton Street, Greenville, SC 29601

(864)232-6463  
[www.united-ministries.org](http://www.united-ministries.org)

United Ministries was founded as Greenville Urban Ministries in June 1970 by the South Carolina Annual Conference of the United Methodist Church. It was chartered as an Inter-denominational non-profit organization in 1974 and became known as United Ministries in 1982. United Ministries' mission is to provide life changing opportunities and advocacy for people who lack education or employment skills, who are in financial crisis, or who are homeless, and to provide this advocacy for those who can help.

A direct service agency intently focused on solutions to poverty and homelessness, United Ministries offers financial assistance with rent and utility bills, heating and cooling assistance, medication for life-threatening illnesses, food, day shelter services, case management, job training, job placement, a free GED program, and advocacy.

## WALLACE FAMILY LIFE CENTER (WFLC)

Shipping: 574 Old Wire Road West  
Mailing: P.O. Box 56 Wallace, SC 29596

843-479-7991  
<http://wflc.tripod.com>

The WFLC is a family oriented facility. Its mission is to provide educational, cultural, recreational, and religious programs to enrich the lives of the people who live in the Wallace/Bennettsville communities.

The following programs are currently offered: Adult Education for those desiring to complete their high school education; Arts and Crafts classes for adults to engage in various projects; Homemakers' Club for the discussion of relevant issues such as Power of Attorney and offered through a partnership with the local Clemson Extension Office; After School Program Tutoring and Enrichment operating Monday-Friday for 25 scholars; Summer Reading Program/Children Defense Fund Freedom Schools program, for 25 to 30 scholars during the summer months, provides learning in a safe and fun environment; Youth Council for youths ages 12-18 to help them to become more active citizens in the community; and one week of Vacation Bible School at the end of the Summer Reading Program.

### **Other Ministries, Programs**

- Scouting (Girls and Boys): Retired leaders and volunteers are welcome to join and help out'
- Food Pantry (all donations are welcomed): Community food drive is held every year at the Center and BI-LO in Bennettsville, SC.



- Clothes Closet (accepting items year round): Gentle used clothing/towels provided for those in need.
- Operation Christmas Child (call today for details): The opportunity to share with a needy child and his/her family during the Christmas Holiday.

### ALDERSGATE SPECIAL NEEDS MINISTRY

*"My People will live in peaceful dwelling places, in secure homes, in undisturbed places of rest." (Is.32:18)*

It was an exciting year for Aldersgate Special Needs Ministry (ASNM). In its year twelve, it was blessed with support from many directions. As a helping ministry under the umbrella of the South Carolina Annual Conference, it is dependent on churches, classes, choirs, companies, corporations and compassionate, caring individuals to grow and support its services.

In its first 10 years, it was enabled to build two houses that have become home for a dozen adult special needs persons. This resource has come at a time when there is a growing need for care of persons not able to care for themselves. Their caregivers, usually parents or other relatives, have given loving care to keep them in the homes where they have grown up. But there comes a time when the circumstances of the aging of those loving family members and changing needs of the special needs persons reach their limits. A different kind of care is needed, and there are fewer and fewer choices, as State and Federal services decrease.

This year Aldersgate partnered with a family looking for a way to honor the memory of a special needs family member, and, with The United Methodist Manor of The Pee Dee, which made available a site, the gifts of a number of individuals, churches, and groups will enable "Rick's House" to open its doors to become home for four special needs men in the Pee Dee. Located at 3700 Hamer Circle on the perimeter of The Methodist Manor of The Pee Dee in Florence, the physical facility was completed at the end of February 2015. Mrs. Kathleen Baskin, mother of Frederick "Rick" Howard DeBerry, Jr., along with other family members made contributions that enabled this opening to happen.

A Dedication of "Rick's House" is set for April 19, 2015, at 2:30 p.m. at the home.

Additional gifts from churches, groups, and individual donors are being received to complete the furnishing of the house as well as to provide start up funds for recruiting, training, and hiring staff members. Several persons are ready to become residents.

This third house built in 12 years, joining the Columbia Builder's Care Home, which houses six women at 731 Sims Avenue near the Epworth campus and Aldersgate at The Oaks, housing six men on the campus of The Oaks in Orangeburg, will be home to four additional men. We will make a small dent in the need. It is a good start.

Churches of the Annual Conference are reminded to participate in **ALDERSGATE SPECIAL NEEDS MINISTRY SUNDAY, AUGUST 9, 2015**. Please let your congregations know ASNM is here and give them a chance to make a contribution, however large or small. The opportunities are great. The needs are great. Pray that we can grow in our ability to make the most of the opportunities and to meet the needs.

For information, check the Conference web site or contact Betty Moss McGuirt, Chairperson of ASNM, at: [mmcguirt@sc.rr.com](mailto:mmcguirt@sc.rr.com) or 843-237-8040. Envelopes, brochures, and speakers can be yours.

To God be the glory!

*Betty Moss McGuirt, Chairperson*

### EPWORTH CHILDREN'S HOME

Epworth Children's Home has completed 119 years of providing residential care for children from South Carolina who cannot remain in their own homes. The primary goal of this Annual Conference mission is to provide a safe, nurturing, faith centered residential environment where children who are not able to remain in their homes receive the best possible care and are prepared to lead wholesome and productive lives.

During this Conference year Epworth Children's Home accomplished the following:

- I. Completed the first full year of operation of the Performance and Quality Improvement Department (PQI) that will keep Epworth on the cutting edge of providing quality childcare to residents and their families. The Duke Endowment awarded Epworth a three year grant of \$190,000 to launch the new PQI initiative. The PQI

department is designed to promote evidence based practices and measure all outcomes by objective standards.

- II. Celebrated the first full year of serving the residents of the Midlands Family Care Center, which is a ground breaking venture for helping children stay with their mothers during a time when mothers and children would normally be separated. Epworth, in partnership with Lexington Richland Alcohol and Drug Abuse Council and in coordination with the SC. Department of Social Services is providing residential care and services for mothers who are in danger of having their children removed from their homes. A grant from the Duke Endowment is providing start up funding for this program.
  - III. Continued to create a culture of success which is reflected in the following statistics for the third year in a row: 100% of Epworth's high school students graduated and were accepted into institutions of higher learning; 76% of residents had no failing grades; 97% of residents had two or fewer behavior referrals; 50% of residents earned academic honor roll at their schools; 88% of residents maintained a "C" average or better.
  - IV. For the second year in a row received the coveted 4-star rating from Charity Navigator for sound fiscal management and commitment to accountability and transparency. Charity Navigator is the leading charity evaluator in America. The 4-star rating is the highest rating awarded.
  - V. Averaged 88 children per day in the residential population plus supported 11 higher education students who lived off campus. In addition, the Epworth Early Intervention (EEI) program averaged 14 children per week in a preschool program. This program serves children who experience developmental delays. The EEI program also served 37 families on a regular basis through its home based component. One hundred fifty children were served at any given time through this program.
  - VI. Began year eight of a Funds Development Plan that includes the goal of increasing per church member giving to a minimum of \$6.00 per member. The per member giving average for 2014 was \$7.19. Church giving increased by \$72,868 in 2011; increased by \$109,541.59 in 2012; and increased by \$22,000 in 2013. Total giving increased in 2013 by \$102,887 and by \$204,878 in 2014. The number of churches that failed to respond to Epworth's financial appeals for children increased from 213 to 226. There were 358 churches that met or exceeded the minimum of \$6.00 per member average. This is an increase of .92 cents per member from 2013. A complete report can be located at [www.epworthchildreshome.org](http://www.epworthchildreshome.org).
  - VII. Adopted a budget of \$5,878,469 for the fiscal year 1-1-15 through 12-31-15. This includes \$90,000 in Title I funds, and grants from the City of Columbia and from Richland County for the Independent Living Initiative.
  - VIII. The Epworth Board of Trustees continued the policy of reducing the amount drawn from the endowment and transferred to budget expenditures by \$200,000 each year until the maximum draw is 5% or below per year. The difference in the amount drawn from the endowment and operating costs has to date been covered by a combination of reducing operating costs and by increasing revenue and donations. The endowment draw has been reduced by \$1,100,000 per year. The goal of a draw of 5% or less was achieved again this year.
  - IX. Continued to be accredited by EAGLE Accreditation Commission of the United Methodist Association. The EAGLE accreditation is effective for the period of five (5) years, July 2010 through July 2015.
- The United Methodist Association serves more than 380 health and human service organizations and professionals nationwide. The Educational Assessment Guidelines Leading toward Excellence or EAGLE accreditation involves meeting a set of high standards that are designed to enhance the governance of and the quality of services provided by an institution.
- X. Continued to expand the Higher Education Program by adding resources to the Supervised Independent Living Initiative. This program is designed to serve youth between the ages of seventeen (17) and twenty-one (21) who are "aging out" of child care, yet need limited supervision, guidance, and a home as they learn job skills and transition into the adult world.
  - XI. At the time this report was written, the firm of DeLoach and Williamson, LLP, was conducting the annual independent audit; thus, no audit information was available. By the time this report is published, the audit information should be available at [www.epworthchildrenshome.org](http://www.epworthchildrenshome.org).
  - XII. Thirty-nine percent of Epworth's income is generated from a combination of state and federal money and fees for service payments. This amount is far lower than most other

homes. It is largely through the generosity of South Carolina United Methodists that once again Epworth has been able to provide over four million dollars in fully subsidized services to children and families in South Carolina.

*John E. Holler, Jr., President, CEO*

## **THE METHODIST MANOR**

*The Methodist Manor mission is to provide an extraordinary continuing care community offering exceptional selection of living option and personalized services. We recognize that aging is a normal process which people experience in different ways. We want to provide a lifestyle that enhances the quality of life for each person, wherever he or she may be in that process. We continually strive to create an independent and secure living environment that encourages enriching and fulfilling lives through the practice of self-determination.*

Methodist Manor opened its doors in December 1991 guided by traditional values, and a strong commitment to service, hospitality, community, friendship, and care. Residents enjoy a lifestyle that embraces spiritual, social, emotional, and physical well-being. The community campus is located in Florence, South Carolina. The Manor offers independent living in the form of patio homes and spacious one or two bedroom apartments; assisted living suites for those looking a supportive environment; Magnolia Terrace for dementia, memory support, and Alzheimer Care; and the Healthcare Center, which provides skilled nursing care. Home Health services as well as additional programs are designed to provide personal assistance to residents and enable them to retain their independence longer in the comfort and privacy of their independent home or apartment.

Methodist Manor is a 501(c)(3) Corporation, a not for profit senior living community. The Manor currently serves about 230 residents. It is guided and directed by Methodist Manor Board of Trustees, elected through the SC Annual Conference and that works closely with the management company, executive director, and staff to ensure support and continual strategic planning for the growth of current and future residents' needs of Methodist Manor. The Manor is continuously upgrading and refurbishing its accommodations to maintain the level of quality expected by people seeking retirement housing. A number of services, activities, and programs enhance the residents' quality of life. The Manor embraces a customer-focused model for service delivery that redirects the variety of services and amenities being provided so that residents' choices and conveniences are incorporated. Methodist Manor regularly offers enriching cultural programs and entertainment, along with organized programs such as shopping and sight-seeing excursions, intergenerational programs, and a variety of fitness and wellness programs. A superior dining service offer a culinary trained chef and professional staff who deliver an elegant dining experience to our residents. The Manor provides numerous offerings, multiple dining options, expansive service hours, and special events and catering services.

The South Carolina Methodist Conference contributes monies to the Residents' Financial Assistance fund. These funds are used by the Manor to assist those residents whose resources have been depleted and are now not adequate to meet their monthly service fees. The Manor provided assistance to six residents during the year of 2014, totaling \$108,458.00. We would like to request \$109,000.00 for the year 2015 to be able to cover the cost of their current assistance, rent increases, and meal costs for these eight residents.

With continued leadership from the Methodist Manor Board of Trustees, management, and staff, we are committed to providing a lifestyle that enhances the quality of life for each person. We continually strive to create an independent and secure living environment that encourages enriching and fulfilling lives through the practice of self-determination for our current population and future older adults.

*John Orr, Chairman, Trustees*

*Teresa L. Tabor, Executive Director, Methodist Manor*

## **THE MINISTRY AND MISSION OF THE OAKS**

### **Mission Statement**

Our mission is to provide superior retirement living Continuing Care and a working environment that nourishes the human spirit and preserves personal dignity by addressing the whole person in an atmosphere which witnesses Christian values and love.

The Oaks was established in 1953 and opened with the first ten residents in 1954 at its main campus just south of Orangeburg, SC. Today, the Oaks serves more than 500 residents and clients on its main campus, at its PACE facility in Orangeburg, and in the greater Orangeburg community. On the main campus, the Oaks provides several active Independent Living options, Assisted Living and Skilled Nursing Care as well as Rehabilitative Services. As the retirement environment has changed, the Oaks has expanded its services and where and how it provides them.

The Program of All-inclusive Care for the Elderly (PACE) provides holistic medical and health-related care to poor, frail, elderly clients in the greater Orangeburg community and is operated in a modern day facility located at 153 Founders Court, Orangeburg, SC. PACE is currently serving 139 participants and has been approved to expand into Bamberg County when more Medicaid slots become available from the state.

Live@Home Choices provides services that improve quality of life and allow clients to stay in their homes and communities longer and more independently than they would be able to on their own. Home care and in-home technology in concert make the program work.

On campus, the Oaks offers many activities that nourish residents and clients physically, mentally, and spiritually. These activities are now available to the community through the Passport to the Oaks, which allows these clients who do not live on our campus to participate in activities and use facilities such as the swimming pool and fitness center. Live@Home Choices is also available on campus, allowing residents to stay in the Independent Living and Assisted Living options longer. As part of the Oaks broader Christian mission, space and support have been provided for the first Aldersgate Home in South Carolina. Aldersgate Special Needs Ministry is a ministry of the South Carolina Conference of the United Methodist Church that provides residence and support for adults with developmental disabilities. The Oaks site provides for 6 male residents.

The Oaks is a 501(c)(3) corporation, which is a not-for-profit charitable and religious organization. It is directed by the Oaks Board of Trustees which is a 21-member board consisting mainly of South Carolina United Methodist clergy and laity. Each board member is qualified before being asked to serve, resulting in each member bringing particular skills to benefit the Oaks. The Board of Trustees is committed to the mission of the Oaks and works closely with the Chief Executive Officer and his staff to look strategically at the Oaks future. The Board of Trustees, Executive Committee and Finance Committee meet at least quarterly to monitor the status and review the direction of the Oaks. Sub-committees of the board meet regularly throughout the year, ranging from committees that consider services offered to board governance issues. In addition, annual planning sessions are held with the board of trustees and executive and senior staff to determine the future direction of the Oaks.

We are excited about our new Oaks ARMS (Alzheimer's, Respite, Memory Support) Adult Day Center at The Oaks which is open and is serving participants. This program will care for 24 dementia participants from the Orangeburg Area. In the near future, The Oaks will bring on line a 31-bed Assisted Living Dementia unit for those persons who need the specialized care.

Our new Home Health Service and a physician office located on our campus along with an audiologist, podiatrist, and optician provide convenient health care services for our residents.

The Oaks offers a discount on move-in fees to retired Methodist pastors and continues to assist residents who have outlived their resources. The generous apportionment of the SC Conference of The United Methodist Church helps greatly with this effort, and The Oaks is most appreciative.

Our new 11 acre Lake is part of our long range plans to enhance our amenities as we develop new living options for our residents of the future. At 11 acres, stocked with fish, the Lake is large enough for canoes, kayaks, small sail boats, as well as our Oaks Yacht Club. Offering myriad outdoor activities for residents and groups such as Scouts, students, and naturalists, the Lake is a major element in our planned cottage expansion.

As the retirement environment and the needs of those individuals who are served continue to change, the Oaks will remain committed to its ministry and mission and provide new and innovative services to do so. If you are not already familiar with the Oaks, we invite you to contact us, visit our facilities, and find out more about our services.

*The Reverend Charlie Thomas, Chairperson of Board of Trustees*

## **WESLEY COMMONS**

On behalf of our residents, customers, employees, and board members, we want to thank the South Carolina United Methodist Conference for its continued support of our mission.

Fiscal Year 2014 marked another year of continued progress of our programs and services. We currently serve over 400 residents on our campus. We are very pleased to see our campus

occupancy continuing to grow from a steady migration of retirees from across the country. With more than two-thirds of our residents moving to Wesley Commons from more than 100 miles away, we have re-engineered our services and amenities to accommodate this booming population. Involvement with our resident committees allows us to continuously fine tune the scope of our offerings for the present while we prepare for the future.

With the continued success of our Wellness and Healthy Lifestyle Programs, our campus has remained vibrant and active. Our enhanced wellness complex continues to serve over 250 customers, not including a significant number of employees, every week. Class types range from weightlifting and water aerobics to yoga and massage. Aquatic Therapy is also available through our extensive rehabilitation program by skilled physical and/or occupational therapists. Approximately 60% of our independent living residents participate in over 30 different classes each week and roughly 32% of our assisted living residents participate in our programs as well. The Skilled Nursing Facility also participates via satellite Wellness Programs and Moving Masters through the coordination of our Therapy Department and Certified Recreational Therapist. Participation in our wellness programs has added more than improved health for our residents; it has sparked a youthful energy and excitement felt campus wide.

To continue and maintain our growth and lifestyle offerings, we are finalizing plans for expanded and unique dining venues, culinary experiences, and services. Our already active outdoor recreation areas will soon be expanded for opportunities such as pickle ball, bocce ball, picnic/grill areas, and other outdoor spaces for activity and socializing. We are also fine tuning plans for a state of the art inpatient rehabilitation program, to include a new therapy gymnasium, long term care facility as well as plans for additional community living, assisted living and special care homes and apartments.

We are extremely happy to share that we are preparing to break ground on another significant expansion of services and offerings at Wesley Commons. Our latest expansion will touch every area of our campus. The first phase of our plans will add another restaurant venue to our Residential Living Campus with new indoor and outdoor offerings. Concurrently, we will build another assisted living house in our Palmetto Place neighborhood to enable our ability to serve many currently on waiting lists for that service. The last and largest part of the expansion in our first phase will be the creation of a new medical/wellness campus designed to house a new, exceptionally unique post-acute rehabilitation facility and a long term skilled nursing home. Our challenge, which we remain vigilant to overcome, is to design these exceptional programs to be affordable and viable for a diverse population.

More specifically, our new medical facility will continue to serve a Medicaid and lower income population that are ½ of the entire population served. We believe that, if we can achieve this goal, its success will spread to others, so that in the near future, a skilled nursing home will look and operate nothing like what we have accepted in the past, regardless of one's income.

As we have shared, Wesley Commons received a mandate by the state to reduce the number of low income (Medicaid) patients being served by a significant factor. While we support the state's vision to become fiscally responsible stewards of taxpayer resources, our board and staff stayed true to our heritage of care and refused to turn our backs on those who called Wesley Commons home. To that end, the state imposed a significant fine on Wesley Commons for not turning our backs on those most in need. While this state action is a setback in our ability to continue our mission of care to an economically diverse population, we have a renewed passion to seek new and better ways to serve those in need, regardless of the changing headwinds.

As you can see, our ministry to serve our older brothers and sisters continues to grow as a result of our expanding programs. In 2014, Wesley Commons provided over \$1,200,000 of subsidized care. We are grateful for the support of the Methodist Conference in its allocation of just over \$180,000 towards assisting those in need. The support of the Conference and other private donors enables Wesley Commons to provide support for many in need.

Wesley Commons', Methodist Oaks', and Methodist Manor's need for support will only increase as our communities continue to grow and, conversely, our state and federal funding for our nation's seniors continues to be reduced. Wesley Commons' current level of support is extremely taxing on our resources. Our ongoing Ministry will not be possible without the constant support of our friends, such as the Conference. We thank you for your continued financial support of those who built our great nation and deserve our fullest attention.

In His Interest,

*The Reverend James F. Patterson, Chairman  
David B. Buckshorn, President/CEO*

## CLAFLIN UNIVERSITY

### University Highlights

Recognized as one of the nation's leading liberal arts institutions, Claflin University sustained its commitment to provide an environment for high quality living and learning with a plethora of inspirational and motivational events. The spiritual life of the campus continues to be enhanced and uplifted with traditional activities that included the University's official kick-off of its Young Clergy Initiative during the revered Granville Hicks Leadership Academy for Laity and Clergy.

Claflin University was ranked for the 16th consecutive year by *U.S. News and World Report* in 2014. The University was also ranked the number one liberal arts college in South Carolina and among historically black colleges or universities in the nation by *Washington Monthly* in its 2014 Best Liberal Arts Colleges rankings. Claflin was once again ranked one of the top colleges in the nation by *Forbes.com*. Claflin University also ranked first among HBCUs on the *U.S. News and World Report* Short List for its 52.2% alumni giving rate.

Dr. Henry N. Tisdale celebrated his 20<sup>th</sup> year as president of Claflin University. The Visionary Leadership Gala was held in September in honor of him and his wife, First Lady Alice Carson Tisdale, as well as all 20-year-plus employees of the University. This gala raised nearly \$400,000 for scholarships.

Claflin University was chosen as one of nine HBCUs nationwide to help the Bill and Melinda Gates Foundation set about transforming higher education as part of the Foundation's HBCUs Pursuing Transformative Change initiative. The goal is to ensure student access and success at institutions in the 21<sup>st</sup> century by creating a system of higher education that addresses the challenges students face when transitioning to college.

International students now have the opportunity to learn the English language and culture before beginning their journey to receive an American academic education through Claflin University's new Intensive English Language Program, which was launched this summer. The 12-month, research-based program aims to enable students to improve their English language proficiency rapidly and effectively so that they can adjust to American classroom cultures and university environments.

Emmanuel Pressley, a senior politics and justice studies major from Hemingway, was named Claflin University's first-ever Harry S. Truman Scholar in April – and the only one from South Carolina in 2014. The Truman is a highly competitive, merit-based award offered to U.S. college students who want to go to graduate school in preparation for a career in public service and is considered a steppingstone to other prestigious awards, including the Rhodes Scholarship and the Marshall Scholarship.

In an effort to continue and expand its tradition of access and success, Claflin University launched three fully online degree programs in the fall. Degrees offered through Claflin Online include the Bachelor of Arts in Criminal Justice, the Bachelor of Science in Organizational Management, and the Master of Business Administration. Another new online degree program will be launched in fall of 2015.

For the past four years, Claflin University has participated in the President's Interfaith and Community Service Campus Challenge by offering interfaith forums and awareness events that draw hundreds of student participants. This year's event featured a panel discussion that included representatives from Christian, Buddhist, Islamic and Hindu traditions.

The 22<sup>nd</sup> annual Granville Hicks Leadership Academy for Laity and Clergy was held February 12-13 in the University's James and Dorothy Z. Elmore Chapel. The two-day event included a panel discussion, worship service, luncheon, workshops, and lectures. The theme for this year's event was "Hurting Communities, Hurting Leaders: Meeting the Next Decade of Challenges in Ministry." Keynote speaker was Rev. Olu Brown, lead pastor of Impact Church in Atlanta, Georgia, who talked about "Developing Next" in ministry and individually.

In addition, this year's Granville Hicks Leadership Academy also served as the official kick-off for Claflin's Young Clergy Initiative. Claflin was awarded a \$100,000 grant from The United Methodist Church's Young Clergy Initiative Fund in the fall to increase the number of potential candidates to become qualified ministers to serve United Methodist churches. The grant will support a recruitment effort and program at the University that is centered on introducing rising high school seniors to the ordained ministry in the UMC, and will foster partnerships involving Claflin and faith communities across the region.

Claflin University celebrated Religious Emphasis Week during February 8-13 in the institution's James and Dorothy Z. Elmore Chapel. Speakers were Dr. Lewis Brogdon, assistant professor of philosophy and religion in Claflin's Department of Philosophy and Religion; Rev. Kevyn J. Amos, University chaplain; Rev. Connie Barnes, director of the Wesley Foundation; and Rev. Darvin A. Adams, visiting pastor from Toledo, Ohio.

Additionally, Clafin continues to offer Sunday services at the James and Dorothy Z. Elmore chapel and a mid-week "Pour Hour" service featuring speakers from the campus and community each Wednesday evening. The chapel remains a place where visitors can seek refuge, meditation, and spiritual growth.

## COLUMBIA COLLEGE

Recognized by *U.S. News and World Report* as a best value institution and ranked among the best regional universities in the South, Columbia College is a dynamic learning and living community, where students, faculty, and staff work together to build leaders our communities need most.

Since our founding 161 years ago by the South Carolina United Methodist Conference, Columbia College has supported and encouraged young women in their pursuit of a quality education. The College is known for its emphasis on leadership and service and is home to a nationally renowned honors program led by the 2010-2011 United States Professor of the Year.

This past year we fully implemented and started seeing results of exciting new initiatives to foster the next generation of leaders. Our Institute for Leadership and Professional Excellence assures that every student has a personalized plan to transition from college to her career. Beginning in her first year, each student has a personal board of directors comprised of an academic advisor, a career counselor, and a community mentor. This intensive mentoring is combined with a progressive plan of professional development and applied learning. Every student gets real-world experience through internships so that when she graduates she is ready to further her education or to begin a fulfilling career.

To make this experience possible for deserving young women, we offer many scholarships including the Momentum Scholarship for young women with big dreams who are motivated to realize their fullest potential. Our Momentum Scholarship recipients are involved in their high schools, in the community, and in their churches. They are academically accomplished and have a personal determination that might outshine their standardized test scores.

More than 25% of our students are scholar/athletes participating in 10 conference sports. Our athletes are the current NAIA National Champions of Character, receiving the highest award in the country for their performance on and off the field.

Young women arrive at Columbia College from many backgrounds and interests, yet they share one common trait: they are serious about making a change for the better—in their own lives and in their communities.

We are confident that our initiatives will further enhance the value of a Columbia College education. New scholarship programs help us make that value available to more bright, ambitious, and talented young women for whom Columbia College is the right college choice.

Faith continues to be an important part of Columbia College. It forms the values and principles by which every member of the College community lives and works each day. Guided by our Chaplain and Director of Church Relations, Reverend Roy Mitchell, we live our beliefs and strive always to be people of character and commitment and advocate for social justice and service to the community. We hold weekly chapel services for students, faculty, and staff, with a wide variety of speakers from various backgrounds.

In 2014, we dedicated a new sacred space on campus: Mitzi's Prayer Labyrinth & Meditation Garden. When Mitzi Winesett '70 passed away in 2012, after a lengthy battle with cancer, Columbia College lost a beloved staff member, alumna, and friend. Thanks to the generosity of Southern Mutual Church Insurance and the many friends and family members Mitzi left behind, Columbia College has preserved her legacy through a quiet place of spiritual reflection. This beautiful space also serves as the location for a new monthly "Community Prayer Time."

The theme for our weekly chapel services for fall 2014 was "Care of the Earth," and we focused on ecology and the environment. For spring 2015, the theme is "Women of the Bible." This semester, students can also participate in a student-led Bible study on "Anonymous Women of the Bible." Columbia College will connect with the Methodist Student Network at the University of South Carolina in March, and our Heavenly Creations Gospel Choir will provide music for worship.

We deeply value our connection to the United Methodist Church, and to further nurture that relationship, Reverend Mitchell organized Columbia College Day in thirteen churches across the state this past year. Incorporated into regular Sunday services, these days recognize alumnae and family connections in United Methodist churches throughout South Carolina.

I have the opportunity to speak with the congregations we visit about Columbia College and thank them for their apportionments to the four UMC colleges of South Carolina. I share information about the UMC Foundation Dollars for Scholars Program and make congregations

aware that Columbia College will also match any Methodist Scholarship from a church or the Conference up to \$1,000, thus their scholarship dollars can be tripled.

Thank you to the SC United Methodist Conference for the support you give us in so many ways. We are doing great things with education ministry at Columbia College, and I am excited about our direction. We are continuing Columbia College's longstanding commitment to community engagement, social justice, and learning through service to others, as we educate women to be confident leaders who will positively change their own lives and the lives of others.

*Elizabeth A. Dinndorf, President*

### **SPARTANBURG METHODIST COLLEGE (SMC)**

As a partner in ministry with the South Carolina Conference of The United Methodist Church and as one of the Conference's worthy missions, SMC is proud of living into the United Methodist connection in meaningful ways. We are excited to share the following updates with you from the 2014-15 academic year:

- **Strategic Planning.** SMC completed its most recent strategic planning process and is implementing initiatives that follow four themes: Expanding Impact; Engaging Students; Transforming Spaces; and Developing People. Under consideration are these initiatives: looking at new academic programs; updating facilities; providing expanded learning opportunities and training for faculty, staff and students. SMC will continue her mission to bring a quality college experience to deserving students through our four themes.
- **Success Rate.** Our success rate of 83% defined as students who begin their college career at SMC and then continue on beyond SMC, continues to exceed that of other two-year colleges. The national average is 20%. As a result of this success rate, colleges like Wofford College and the College of Charleston have established bridge programs with SMC, and others have stepped up their recruitment of our students for senior college completion. SMC maintains strong articulation agreements with a long list of four-year colleges and works to provide seamless transfer opportunities.
- **United Methodist Support for Students:** 5.1% (35 students) of the student body at SMC receive United Methodist scholarship support, including two dependents of United Methodist clergy members. Funds include the United Methodist Higher Education Foundation (Dollars for Scholars and Foundation Scholarships) as well as funding from the General Board of Higher Education and Ministry (UM allocation, UM general scholarships, and UM private loan fund). This support is above and beyond the very generous apportionment funding SMU receives as a mission of the South Carolina Conference.
- **Academic Program.** SMU has searches underway for three faculty members in English, Economics/Business, and Mathematics. These new colleagues will join a vibrant faculty that includes 57% (26) with the terminal degree in their fields. Several faculty members have active research lives in addition to teaching freshman and sophomore-level classes and invite students to participate in research with them. We are pleased to have awarded tenure to psychology professor Dr. Mary Jane Farmer this academic year.
- **Commitment to Service and Worship.** SMC was once again named to the national President's Honor Roll for Service for the fifth consecutive year. Under the guidance of Rev. Candice Sloan, Chaplain of the College and Director of Church Relations, the SMC community provided over 6,000 hours of service in Spartanburg and elsewhere. In addition, Rev. Sloan provides outstanding worship and reflection opportunities for the campus community, including a special program on faith formation in the Fall 2014 semester, a program which served as her project for the completion of her Doctor of Ministry degree from Wesley Theological Seminary. We look forward to addressing Rev. Sloan as "Rev. Dr. Candice Sloan" in the near future.
- **Fundraising.** SMU completed its \$15 million "Pioneering the Future: The Centennial Campaign for Spartanburg Methodist College" in April 2014 and is now working on fundraising for projects that support the "Transforming Spaces" theme from our strategic planning work. Chief among those projects are facilities for teaching science, programs to better engage students, residence hall updates, and fitness facilities for all of our students to use.
- **Athletics.** The athletic program continues its outstanding success, with baseball and softball achieving national rankings prior to their seasons. If you haven't taken in a Pioneer athletic event, you need to!



Among some very special news, SMC History Professor Dr. Katherine Cann and former SMC President Rev. Dr. George Fields published a book in October 2014: *Turning Point: The American Revolution in the Spartan District*. According to the publishers (Hub City Press), the book tells the story of how inexperienced backcountry militiamen in the Old Spartan District bottled up the British and learned how to defeat a seasoned foe. As a bonus, there's a guide to the Spartanburg Revolutionary War Trail, a driving tour of twelve spots in the Spartan District that were central to the American victory.

Thank you for your continued support of our mission at SMC.

Respectfully submitted,

Colleen Perry Keith, Ph.D. President of the College

## WOFFORD COLLEGE

At Wofford College the 2014-15 academic year has been marked by incredible vision, planning, and growth. In October the Board of Trustees approved the Strategic Vision document, which lays the framework for Wofford's continuing quest to be a premier, innovative, and distinctive national liberal arts college defined by excellence, engagement, and transformation in its commitment to prepare superior students for meaningful lives as citizens, leaders, and scholars. We are grateful that the United Methodist Church is our steadfast partner in this mission, and I am thrilled to report that the Strategic Vision is already becoming a reality. The Rosalind S. Richardson Center for the Arts and the Jerry Richardson Indoor Stadium, both scheduled to be complete in the fall of 2017, are exciting projects that will give all of our students, as well as our alumni and the Spartanburg and United Methodist communities, venues to explore and engage the world through Wofford.

In the fall, the college also welcomed the largest class in the college's 160-year history. Many of these first-year students have already studied abroad, completed internships, and formed the type of close-knit relationships that are hallmarks of a Wofford education. The college's student body now exceeds 1,600 students, with 16% of those from United Methodist families. The college's 246 United Methodist students shared in more than \$6.8 million in financial aid this year (100% of the South Carolina Annual Conference's contribution goes toward financial assistance for these deserving students).

One of those students is current senior Palmer Cantler (Class of 2015). Palmer has definitely made the most of her Wofford experience: she has studied abroad, held leadership and service positions on campus, and sung the National Anthem at Wofford sporting events. This spring, Palmer was offered a full scholarship to attend Duke University's Divinity School, where she plans to enroll in the fall. The scholarship includes three paid internships as well. Palmer is just one excellent example of the results of the partnership between Wofford College and the United Methodist Church.

Other examples of recent student successes include four Wofford students who have accepted the Teach for America call and will be working in under-served schools across the country for the next two years: a student who has been selected as a University Innovation Fellow by the National Center for Engineering Pathways to Innovation funded by the National Science Foundation; Truman and Fulbright scholarship finalists who will know more about their postgraduate plans in the late spring; and a student who just had an essay published in *South Carolina Wildlife* magazine.

Recent national publications validate the college's commitment to an affordable and extraordinary student experience. The Princeton Review's new book, *Colleges That Pay You Back: The 200 Best Value Colleges and What It Takes to Get In – 2015 Edition*, praises Wofford for offering students and families a high rate of return on their educational investment. *Kiplinger's Personal Finance* recently included Wofford on its list of the country's best values in private colleges, *U.S. News and World Report* listed Wofford as a top 40 great school at a great price, and the *New York Times* included Wofford among the top 99 most economically diverse top colleges. This means that Wofford is home to students across the income spectrum and that we successfully graduate students in four years so that they may begin to embrace their world.

During their four years at Wofford, our students learn to be servant leaders by engaging in projects in cooperation with the General Board of Global Ministries, the Board of Church and Society, and the General Board of Higher Education and Ministry. Leading these efforts are Perkins-Prothro Chaplain and Professor of Religion, Dr. Ron Robinson, Wofford Class of 1978, and the Rev. Paige Matthews, a 2007 Wofford graduate and minister with young adults and college students at Mauldin United Methodist Church, who recently joined the Wofford campus ministry staff and works with the Wofford Wesley Fellowship one day each week. We are also

pleased to announce that Chaplain Robinson has expanded the services of the Office of the Chaplain to offer coaching to students, faculty, and staff. He's already logged more than 250 hours of coaching in the past year and is completing the credentialing process to become a certified coach in the United Methodist Church.

We invite our friends and partners in the South Carolina Conference of the United Methodist Church to visit us at any time. Come see for yourself all of the good work we are doing together for the students at Wofford College.

*Nayef H. Samhat, President*

## **THE CHARLESTON WESLEY FOUNDATION**

Charleston Wesley Foundation (CWF) is charged with providing Methodist campus ministry for the campuses of The Citadel, College of Charleston (CofC), Charleston Southern University (CSU), Trident Technical College (TTC), and the Medical University of South Carolina (MUSC). The 2014-15 Conference year has been one of transition for the CWF as the former director, Lisa Hawkins, returned to ministry within the local church, and I took over as director. CWF is grateful for her years of unparalleled nurture and compassion to the students under her care for the past 13 years.

This year has seen the continuation and growth of active ministries at The Citadel and CofC, as well as the founding of an active weekly ministry on the CSU campus. A major development at the Citadel has been the formation of a worship band that leads the musical portion of each week's worship. The music team has also begun to bless several local congregations on Sunday mornings throughout the year. This band, along with the increased efforts of small group table leaders, has led to increased participation at the weekly worship gatherings. The CofC students have begun several weekly prayer meetings to allow more time for those students to gather in the essential ministry of prayer. CSU has moved from periodic participation in joint CWF events to establishing a weekly Bible study.

In addition to the weekly worship gatherings, CWF has engaged in several spiritual growth retreats, including a fall retreat to Lake Wiley, a women's retreat weekend, and a trip to Divine Rhythm in collaboration with the Holston Conference. The various campuses were also brought together regularly through Friday night fellowship dinners at my family's home.

CWF has been very active in witness and mission this year. On several occasions, the students have written letters of thanks and appreciation to other students, professors, school administrators, food staff workers, etc. in an expression of Christian thanksgiving and love. Twenty shoeboxes were collected for Christmas Child. Several outreach events were held in the Citadel barracks to bless the cadets and share God's love within the battalions. CWF participated in a fall and spring mission weekend at Rural Mission on John's Island. We partnered with Winthrop Wesley for the fall event. The weekends allowed the students to help families in desperate need in our local island communities. Finally, the CWF will be embarking on its first international mission trip to Ecuador in support of the Methodist Church in Pijal and the surrounding villages.

The weekly worship and study gatherings, prayer meetings, fellowship gatherings, retreats, and outreach events are bearing spiritual fruit within the participating students. Some of this influence can be seen in four students now considering a call to vocational ministry, two in the military and two in local church settings. Other fruit can be witnessed in the testimony given by the 60+ attendees at our weekly worship and study meetings, or the 800+ students we have connected with through our campus outreach, ecumenical Christian worship, and mission trip events.

While there is much to celebrate, there is still much work to do. It is beyond the ability of one minister to reach so many campuses and students. Much has been done, as mentioned above; however, there are more students who need discipleship and pastoral care than can be cared for. The leadership of TTC specifically has pleaded for us to have a greater presence on the TTC campus. This college's unique setting along with a lack of manpower has led to the stalling of ministry attempts there. The main focus on that campus and MUSC has been connecting seeking students to local UMC congregations during their campus student fairs.

To address these needs, the amazing CWF board of directors and I have devoted much time to developing infrastructure by building up student leadership to be disciples of CWF attendees, by preparing for student interns, and by exploration of how to bring more pastoral care to the Charleston area campuses. Along with these efforts, we have exploring how to plug CWF students into local congregations while they are in Charleston attending college. We are learning valuable lessons along the way.

We could not be where we are today without the office space and meeting space provided by Trinity UMC and Bethel UMC, respectively. Additionally, the monetary donations and food

provided by some of the congregations in the Charleston district are crucial in making the ministry of CWF possible.

In the spirit of faithfulness to Christ's calling upon us as a Church, I pray you will find ever increasing ways to support the Wesley Foundations and college ministry in your local area. The fields are ripe for the harvest if we as a Church are willing to give our prayers, presence, resources, gifts, and witness to these students in our midst.

In Christ,

*Aaron Meadows, Director, Campus Pastor*

### **THE CLEMSON WESLEY FOUNDATION**

This is a great time to serve in campus ministry. Students at Clemson University and Tri-County Technical College (TCTC) are passionate about loving God. They are equally passionate about serving others. As I wrap up my second year at Clemson Wesley (CW), I wish to celebrate many things with you. CW and Clemson UMC (CUMC) continue to work closely in a covenant relationship to reach the students, faculty, and staff at our local institutions. As in past years, we have connected with over 600 students this school year. Several hundred students call CUMC home for Sunday morning worship, while hundreds more are active in CW.

Over the past year, we had more than 100 students participate in weeklong mission trips to Tuscaloosa, New Orleans, Denver, and Little Rock. In addition to these week-long trips, our students also engage in weekly outreach to the local community. These weekly service opportunities include working at an animal shelter, working in a retirement home, talking with homeless people, and volunteering at a soup kitchen. Students at CW also engage in over 13 different small group opportunities throughout the week. We have two worship services, Evensong and Eventide, which average 80 and 39 in attendance, respectively. In all that we do, CW continues to be a place that welcomes all students as they are, treats them like family, helps them grow in their faith, and finds ways to serve both God and neighbor.

One of the challenges and celebrations of campus ministry is that we must operate with an intense sense of urgency. In my short two years, I have already said goodbye to four different groups of graduates, and because of the dynamic nature of campus ministry, half of my congregation are new students who have arrived after me. Needless to say, there is little time to spare when operating with a 4-year window, at best, to impact the lives of students.

On the flip side, this constant welcome and sending of students creates excitement. Our mission in the UMC is to make disciples of Jesus Christ for the transformation of the world. There are not many contexts like mine where I literally send 25% of my congregation into the world each year with the hope of greater transformation. Each year we send graduates to seminary or into the candidacy process. Equally as important, each year we send dozens of teachers, nurses, engineers and business people into the world to live and serve others from a gospel perspective. As hard as it is to see these students leave, there is also a great sense of optimism knowing that they are today's new leaders. We are sending them into your communities and churches.

Investing in vital campus ministries that are bearing tangible fruit is an investment in the future of the UMC and the communities we live in. It is my hope that the SC Conference will continue to fund and even increase funding for campus ministries. Bishop Holston encourages us to dream God-sized dreams, and we desperately need God-sized vision for our campus ministries.

Many of you already understand the importance of this great ministry. All that we do at CW would not be possible without all of the Sunday school classes, men's and women's groups, youth pastors, clergy, individuals, and congregations across the Conference who faithfully support Clemson Wesley through apportionments and special gifts. It is an honor to partner with you as we reach out to our young adults on campus.

*Rev. Steve Simoneaux, Director, Campus Minister*

### **THE COLUMBIA WESLEY FOUNDATION- METHODIST STUDENT NETWORK**

The reign of God is breaking in upon us, even now, Jesus proclaimed. As people are healed, the good news proclaimed, the captives set free, and the blind made to see, the reality of God's healing, reconciling, and transforming power is manifest in our midst. The reign of God is breaking into the lives of students at the University of South Carolina and into the campus ministry called the Methodist Student Network (Wesley Foundation) as we worship, serve each other and especially the "least of these," learn about the mysteries of faith, offer hospitality, work for justice, and work for the full realization of God's rule. The Methodist

Student Network is a Pentecost community of faith comprised of students from many faith traditions, ethnicities, nationalities, and socio-economic backgrounds. It is a community striving to be hospitable to all regardless of background, language, sexual orientation, or maturity of faith. We are young, imperfect but passionate about the spiritual life, and intentional about living out this life in practical and faithful ways. These are some of the signs of the reign of God breaking in among us.

**We serve** on 11 occasions as a ministry each week. We go daily to the Washington Street Soup Cellar to pour tea, serve food, entertain through music, and offer words of encouragement. We tutor and mentor two times a week after school at the Prosperity Project, a program for at risk, latch key children from Gonzales Gardens. We work four times week with an ESL program for adults and caring for the children in West Columbia. Additionally, we serve on many other occasions and contexts such as Epworth's Children's' Home, the Tucker Center, Rural Mission, Agape, and Harvest Hope.

We are **in mission** a number of times each year. This past year we took five different mission trips to demonstrate and share the gospel in word and deed. We took groups to serve on these occasions for various lengths of time to Detroit to do urban ministry through the Cass Community Center and UMC. We also traveled to the Sea Islands twice to aid in the work with Rural Mission. Over spring break we went on mission to Missaulli, Ecuador, where we performed a variety service including offering a dental and optometry clinic. In May we traveled to Toronto, Canada, to work with the L'arche Community serving the mentally and physically challenged.

About 80 students gather in small groups throughout the week to support one another and to **learn more about their faith**. We have two freshman groups, several coed groups, a graduate group, and Bible/theology study groups, and a group geared to international students just beginning to explore the Christian faith. We also have a men's and a women's group. We have based these groups on a Covenant Discipleship model. This year we held four retreats involving some 200 students to allow concentrated time for building the community and intentionally connecting with God.

We **worship** Sunday evening in a lively and joyous manner, utilizing the various gifts of students and a diversity of traditions from the global church. Afterwards, we eat together a meal donated by a local United Methodist church or prepared by our students. We include elements of worship in other settings including the small groups.

The Campus Ministry Center is a place of **hospitality** where many students gather to socialize, eat, study, and meet to talk. It is also home to other groups and ministries. We have a dinner group for internationals that meets bi weekly and continue to work with students and other religious organizations to build interfaith relations. The Table of Abraham was one of the projects we sponsored.

We offer sincere thanks to all the people and churches that support this connectional ministry. This ministry would not be possible without this support. We thank the Board members, local churches, Sunday School classes, and UM Men's and Women's groups. We are grateful that they are so helpful. And, of course, I offer thanks to my students and staff. They are what make us as vital and dynamic as we are. Thanks be to God for all of you.

*Tom Wall- United Methodist Campus Minister  
Columbia Wesley Foundation Director*

## **THE FRANCIS MARION WESLEY FOUNDATION**

This had been a year of transition for the Wesley Foundation at Francis Marion University. The Wesley Foundation, known on the FMU campus as Alive in Christ, began the year with a new student leadership team and a new campus director. We came together as a team with new and old ideas, and have been successful in carrying out many of them.

To help publicize Alive in Christ our student leadership made sure that we were represented in the student organizational fairs held on campus in August and then again in January. Plans are underway to further publicize our group by participating in the Unity event again this year. This is a program that involves all Christian groups on campus. Our student leaders have done a great job of inviting new students to our group, as well as the other students in our group.

We kept the previous logo with "Live, Love and Learn" along with the tree. We spent time talking about Love this year because the students picked domestic violence as a social justice topic for discussion.

One of the challenges for the group is our meeting space. We borrow a classroom each week on campus. Everything we need for the evening has to be brought in, since we have no storage space on the campus. The whole room has to be rearranged each time by the students for our program and then returned like we found it.

We meet on Monday nights for food, fellowship and a time of Bible study. This semester attendance on Mondays averages around 25 students per week. The program is reaching approximately 65 students overall. Churches in the Florence District and one church in the Marion District have been supportive by providing suppers for us for which we are greatly appreciative. We have had wonderful speakers share with us on Monday nights, too. Other activities that have provided fellowship time along with a time of spiritual formation have been through off campus activities. One off campus activity was a retreat to Asbury Hills this winter. This retreat was a weekend full of team building activities, spiritual reflection and service. In addition, a group met one Saturday morning for a kayaking trip, which most of them had never experienced before. Activities are being planned to raise funds to support a local women's shelter for abused women. Also, a Saturday mission day is planned in Florence, along with plans to volunteer another Saturday at the local animal shelter.

One of the first comments that I heard from a student about Alive in Christ was, "this is my family and my church". These students are a diverse group of compassionate, open, loving students. They come together to support each other. For many of the students in our group it is the first time anyone from their family has gone to college.

I'm thankful and grateful for all those who have supported us whether it was praying, giving financially, providing transportation, bringing food, or with words of support. I'm also grateful for the opportunity to walk along beside these students on their spiritual journey while at FMU and to serve God in this way.

Blessings,

Lou Jordan, Campus Director

#### FURMAN WESLEY FELLOWSHIP

One of our goals at Furman Wesley Fellowship is to be a place where students are invited to be themselves, a place where all are invited to wrestle with beliefs that may be challenged by the campus life, and a place where we are invited into a relationship with God and one another. Furman Wesley seeks to be a place to "*Be, Belong, Engage, and Connect.*"

In our winter newsletter I wrote about being on campus at random times and on random days, and hearing my students say, "*What are you doing here?*" when we had an unexpected encounter. Below is an excerpt of that article that speaks to what we seek to be, and do, on the campus of Furman University:

*"What are you doing here?"*

*I had just spent the day working in Furman's Trone Student Center, and as I drove home, these words resonated in my heart. "What did they mean?" I thought to myself. "I work here, I'm usually around campus!" However, it was a fair question; it was a Monday, and there is no official Wesley event that happens on Monday, so to see me in the Trone Center was a bit startling I suppose. It must have been, I mean, four different students walked by and asked me that very question, "What are you doing here?"*

*Yes, we have our Tuesday night gatherings and our Thursday lunches – and even my Office Hours on Thursday afternoons. Yet, it was this day, a random Monday, that provided reassurance that campus ministry is a vital part of our United Methodist Church. On this day I got very little work accomplished; rather, I spent most of the day in conversation with students about all that was going on in their lives. Some of the interaction was light-hearted and silly, and some was very poignant and serious, but all of it was meaningful. It was an opportunity to connect as fellow sojourners on the path of faith.*

*The scriptures are filled with stories of Jesus going to someone's house to teach, to heal, to call, and even to raise the dead. Jesus did not require that the people come to him when they needed something; he chose to be where they were in the hopes that in these divine moments they may understand better what it means to live as God intended. However, I imagine that at moments in his ministry, he too encountered the question, "What are you doing here?" Maybe when Jesus showed up at Mary and Martha's after Lazarus' death, he was greeted with the question, "What are you doing here [now]?" Possibly, when he entered Matthew's tax collecting office, he heard, "What are you doing here?" Most certainly after three days in the tomb, there was the refrain of, "What are you doing here?"*

*Our ministry on college campuses is about being Jesus' hands, feet, ears, and hearts to the college community. It is about showing up at moments they don't expect, but so desperately need, with an encouraging word, an ear to listen, and a heart to care. I am so thankful to the SC Annual Conference, the Furman Wesley Board, my student leadership team, and the awesome*

young adults at Furman for the opportunity to serve this campus. It is an honor to walk alongside some of the best that our world has to offer!

May this be our Annual Conference's message to our young adults: when asked, "What are you doing here?" let's answer, "We're here for you!"

Rev. Edward L. McCutcheon  
Campus Minister

## THE ORANGEBURG WESLEY FOUNDATION – CAMPUS MINISTRY CENTER

*For everything there is a season, and a time for every matter under heaven. (Ecclesiastes 3:1).*

This is the season of celebration: Orangeburg Wesley is 40 years old! We praise God as we celebrate our ministry with students, faculty, and staff at Claflin and South Carolina State Universities and the larger Orangeburg community. We will have special events throughout the year to observe the 40th year of this ministry. Your participation is requested. We also invite all former participants of the Orangeburg Wesley Foundation to contact us for inclusion in the anniversary booklet.

As I enter my second year of campus ministry, the learning curve is narrowing. The past year has been a time of expectation, prayer, and faith-renewal. Without a doubt, God became more apparent in the challenges and the faces of the students and adults who participated and offered themselves in campus ministry.

In the past year, considerable work has been done to upgrade the facility. The connec-tional church was at work to assist us in this endeavor: United Methodist Volunteers in Mission, Orangeburg District United Methodist Men and United Methodist Women, Trinity UMC, St. Paul UMC, St. Andrews UMC, North Orangeburg UMC, Edisto Fork UMC, St. Mark UMC, Canaan UMC, the Body Challenge Covenant Group, and Claflin University. We are grateful for the support of the Annual Conference in assisting with funds to help with the improvement of the facility.

The board of directors provided outstanding leadership in the development of partnerships with local churches, businesses, organizations, and individuals who contributed their time, talents, and resources to the ministry. They were also instrumental in the selection of a ship as the ministry model to describe the scope of campus ministry to the transitory student population we serve. A tag line was also included: (*Orangeburg Wesley is Sailing on the Sea of God's Love – Get Aboard the Wesley Ship*). Each semester, we launch or introduce a different ministry ship with special events, to include fellowship, worship, leadership, discipleship, stewardship, relationship, and partnership.

The student representatives on the board of directors motivated us to be intentional in the ministry opportunities. An increased number of students were exposed to campus ministry and participated in the following activities:

- Monthly Gathering (cookouts, games, rations)
- Tune-Up Tuesday (Bible study and snacks)
- Thankful Thursday (meal and worship)
- Servant Saturday (community outreach)
- Service Sunday (ministry sharing to various churches)

We had the opportunity to attend NEXT in Denver, Colorado. It was cost prohibitive to sponsor more than one student. This was a remarkable event hosted by the UM Collegiate Ministry of the General Board of Higher Education and Ministry. Every college student should have the opportunity to attend this splendid event where young adults from across the country come to network, to be inspired with testimonies from their peers, to participate in hands-on ministry, to gain insights into their ministry calling, and to receive information and converse with seminary representatives.

We are excited to have our first campus ministry intern. The purpose of the intern is to assist the director/campus minister in the enhancement of ministry offerings, networking and sharing the ministry with students, and becoming the face of the Wesley Foundation on campus. The intern will have time to develop leadership, supervisory, and relational skills.

Each semester, I meet with the presidents of the universities in an effort to keep the lines of communication open and strengthen our on-going partnerships. The time with the presidents has become one of the highlights of my ministry for it provides an occasion for visionary forecasting, fellowship, and encouragement. Additionally, I continue to make myself available to frequent the numerous activities at both universities and the larger Orangeburg community.

Campus ministry needs your help. I am requesting the support of pastors and higher education coordinators to intentionally develop a relationship with the campus minister before students leave their local community. Then when they arrive at their respective college or university, they

will be familiar with the ministry and parents will have a local contact. Preaching opportunities or other leadership roles for the campus minister in the life of the local church; listing the campus ministry contact information in the directory of the church; and encouraging parents to accompany their young adult to the campus ministry office when they are in the city are some small ways in which to promote campus ministry. With all of us working together, young adults will be aware of and have access to this significant service, and campus ministry will continue to be an essential ministry in the life of the South Carolina Annual Conference.

Finally, ministry is challenging in all settings. Let us encourage and support one another so that the beloved community of God will be evident on earth as it is in heaven. I am grateful for the many friends and volunteers who came to my aid with words of encouragement, unlimited advice, free lunches, and personal resources. Thank you for your prayers, your love, and your support. Thank you!

To God be the glory for the opportunity to serve in this unique and rewarding ministry,  
*Rev. Constance "Connie" Barnes, Director and Campus Minister*

### **THE WINTHROP WESLEY FOUNDATION**

Ministry can be such a strange and wonderful adventure.

At Winthrop Wesley in 2014, students enjoyed weekly opportunities to gather for dinner, fellowship, and worship at SUPPLY on Monday nights; free pasta and fellowship at Pasta Lunch on Tuesdays; and fellowship and discipleship at two different student-led small groups. Winthrop Wesley also offered multiple service/mission opportunities such as Mission Weekend at Rural Mission on John's Island, SC; the York County CROP Walks; multiple Stop Hunger Now packing events; participation in the SC UMC Million Book Effort; and numerous local projects with churches and organizations in the Rock Hill area. Additionally, students participated in many different relationship-building activities such as the Divine Rhythm retreat in Gatlinburg, TN; our fall rafting retreat at Lake Junaluska; and many game nights, movie nights, and holiday parties.

As usual, in 2014 our ministry was busy engaging students in the name of Jesus and providing them with vital opportunities to experience and live out the love of Christ while growing in faith together. The students were not the only ones impacted, however. My involvement in the planning and execution of the Million Book Effort often took me away from campus during the spring semester, and an unexpected family illness sidelined me for the first part of the fall semester. As a result, neither of those semesters went how I had planned or expected, but I believe that they went exactly as God intended. Regardless of my absences, Winthrop Wesley continued to shine God's light on campus and within our community. Students still experienced God in powerful ways, and I received a humbling reminder that I have been blessed and privileged to be a part of what God has been doing in and through our ministry (with or without me).

The 2014 year was a great year for Winthrop Wesley, and I thank God for that, but I also thank the South Carolina Conference, the Rock Hill District, and all of our other supporters for helping to make this success happen. It is an honor to partner with you in transforming the lives of young persons in and through the name of Jesus Christ. Please prayerfully consider continuing your support of Winthrop Wesley and your other campus ministries around the state as we continue to serve God on our respective campuses. May God bless you abundantly for all of the ways that you have been a blessing to us.

Blessings and Peace,

*Rev. Ricky Howell, Campus Minister*

### **THE BOARD OF ORDAINED MINISTRY**

It has been an honor this year to serve as Chair of the Board of Ordained Ministry and to have the joy of working with a group of dedicated and committed laity and clergy. At the forefront of our work is our primary purpose of recruitment, examination, and credentialing of candidates for commissioned and ordained ministry. We are also seeking to focus on developing leaders who can help local congregations to be effective in making disciples, who commit themselves to God's transforming work in communities and beyond. Acknowledging that the church is seeking to be faithful in a changing culture, we encourage these persons, who are entering the ordained and licensed ministry, to accept the challenges of proclaiming and embodying the gospel through faithful service.

Our District Committees are extensions of the Conference Board and are faithfully guiding persons in the candidacy process and reviewing the work of those called to licensed ministry. Our local pastors are critical to our ability to serve the variety of churches in the South Carolina Annual Conference.

Seeking to strengthen the mentoring component, some of our Districts are beginning to explore the possibility of group mentoring for local pastors. This would create an opportunity for our local pastors to share their ministry experiences and learn from each other. If these models are effective, we will look toward using this model conference-wide.

We want to thank all of our churches who continue to support the Ministerial Education Fund, which helps our seminarians and local pastors in the Course of Study underwrite the cost of their education. This past year \$158,640 was provided for those who made application for funds.

The Board of Ordained Ministry also offers several scholarships for full time students. We thank the **Reverend Jeffrey Salley** and his committee for their work in reviewing the applications and choosing the recipients.

The following are those chosen to receive the 2015 scholarships:

#### **2015 Scholarship Recipients**

**T. Dennie Smith Scholarship: James Vaught – \$1,000**

**The South Carolina Seminary Student Scholarship**

**Meegian Gossard – \$1,000; Sean Michael Kilpatrick – \$1,000**

With joy and thanksgiving for their calls and commitment, we are pleased to recommend 16 candidates for full membership and ordination and 17 candidates for provisional membership and commissioning. We will celebrate with these tonight as they are commissioned and ordained in service to Christ's church.

We have had two new initiatives this year that we pray will strengthen those early days of formation for candidates for the ordained and licensed ministry.

The first comes through the efforts of the Recruitment and Enlistment Committee of the Board. The **Reverend Megan Gray** and the **Reverend Mandy Taylor** have co-chaired this initiative. They applied for grants from the Young Clergy Initiative through the General Board. This grant will fund the following: **Quest: Pursuing God's Call**. This is a weekend retreat designed specifically for youth ages 13-18 to explore and discern God's call on their lives. The retreat will be held September 11-13, 2015 at Asbury Hills Camp. During this weekend, participants will join pastors and leaders from all over the South Carolina Conference, as well as other young people, who are also exploring God's call to ministry.

The second initiative comes through an invitation to participate in the creation of a new curriculum for churches: **Listen. Discern. Respond**. This is an all-inclusive church curriculum featuring Worship Outlines; Sunday School and Small Group Curriculum for Adults, Youth, and Children; and an optional retreat format. This will be a free resource for churches to use as they strive to create a culture of call within their congregations.

The hope is that through these new initiatives we will continue to create a culture within our Annual Conference that fosters a sense of calling in the lives of all Christians.

Under the leadership of the **Reverend Joe Cate** we have initiated our first cycle of the candidacy group mentoring process.

On January 8-10, 2015, over 40 candidates in ministry from all over the state of South Carolina gathered at Buncombe Street UMC in Greenville to learn more about the candidacy process. Eighteen mentors were selected based on their experience in ministry, generous spirit, and diversity and began working alongside these candidates. Candidates were exposed to each type of ministry through panel discussions, worship with one another to build community, and regional groups for support in the exploration of their journey and call to ministry. This has resulted in over 50 certified candidates attending our licensing school in May.

We also want to recognize others who have reached milestones in their preparation for effective ministry.

The following have completed the five year Basic Course of Study in 2014:

**Daniel Hall, Gusta Ganes, Jack Gibson, Richard Goldie,  
Benjamin Graham, Debbie Miller**

The following are recognized for professional/paraprofessional certification:

**John Farhney** – Professional Certification in Youth Ministry

**Val Kenney** – Paraprofessional Certification in Youth Ministry

Finally, I want to recognize and thank the **Reverend Ken Nelson**, Coordinator of Clergy Services, and **Mrs. Martha Liles**, Administrative Assistant to that office, for their selfless support of all the work of the Board.

Bishop Holston in response to business question 17 or ¶ 604.4, 605.6- Are all the clergy members of the conference blameless in their life and official administration? The answer is yes with the exceptions which have been noted or acted upon in the clergy session held on Sunday, June 7, 2015.

Respectfully submitted,

*R. Wayne Horne, Chair*



**THE BOARD OF PENSION AND HEALTH BENEFITS**

**PENSION SECTION**

**Report Number One**

- A. The Board of Pension and Health Benefits (BPHB) requests that the South Carolina Annual Conference fix **\$750** per service year as the rate for annuity payments to retired ministers under Supplement One of the Clergy Retirement Security Plan (otherwise known as Pre-82) for 2016. (This rate was \$735 for the year 2015.) This request shall include service annuity credits approved prior to January 1, 1982. An eligible surviving spouse shall receive 75% of the formula benefit upon the death of the participant.
- B. The Board of Pensions requests that direct billings to salary paying units be made to give the BPHB (The Pension Fund), **\$4,726,980.00** for the pension program of the South Carolina Annual Conference for the fiscal year ending December 31, 2016, and that this sum be apportioned or billed to the charges of the South Carolina Annual Conference.
- C. **Resolutions Relating to Rental/Housing Allowances for Active, Retired ,or Disabled Clergypersons of the South Carolina Annual Conference**

The South Carolina Annual Conference (the Conference) adopts the following resolutions relating to rental/housing allowances for active, retired, or disabled clergypersons of the Conference:

WHEREAS, the religious denomination known as The United Methodist Church (the Church), of which this Conference is a part, has in the past functioned and continues to function through ministers of the gospel (within the meaning of Internal Revenue Code section 107) who were or are duly ordained, commissioned, or licensed ministers of the Church (Clergypersons);

WHEREAS, the practice of the Church and of this Conference was and is to provide active clergypersons with a parsonage or a rental/housing allowance as part of their gross compensation;

WHEREAS, pensions or other amounts paid to active, retired, terminated, and disabled clergypersons are considered to be deferred compensation and are paid to active, retired, terminated, and disabled clergy-persons in consideration of previous active service; and

WHEREAS, the Internal Revenue Service has recognized the Conference (or its predecessors) as the appropriate organization to designate a rental/housing allowance for clergypersons who are or were members of this Conference and are eligible to receive such deferred compensation;

NOW, THEREFORE, BE IT RESOLVED: THAT an amount equal to 100% of the pension or disability payments received from plans authorized under *The Book of Discipline* of The United Methodist Church (the *Discipline*), which includes all such payments from the General Board of Pension and Health Benefits ("GBOPHB"), during the years 2014, 2015, and 2016 by each active, retired, terminated, or disabled clergyperson who is or was a member of the Conference, or its predecessors, be and hereby is designated as a rental/housing allowance for each such Clergyperson; and

THAT the pension, severance, or disability payments to which this rental/housing allowance applies will be any pension or disability payments from plans, annuities, or funds authorized under the *Discipline*, including such payments from the GBOPHB and from a commercial annuity company that provides an annuity arising from benefits accrued under a GBOPHB plan, annuity, or fund authorized under the *Discipline*, that result from any service a clergyperson rendered to this Conference or that an active, a retired, or a disabled clergyperson of this Conference rendered to any local church, annual conference of the Church, general agency of the Church, other institution of the Church, former denomination that is now a part of the Church, or any other employer that employed the clergyperson to perform services related to the ministry of the Church, or its predecessors, and that elected to make contributions to, or accrue a benefit under, such a plan, annuity, or fund for such active, retired, or disabled clergyperson's pension or disability as part of his or her gross compensation.

NOTE: The rental/housing allowance that may be excluded from a clergyperson's gross income in any year for federal income tax purposes is limited under Internal Revenue Code section 107(2) and regulations thereunder to the least of (1) the amount of the rental/housing allowance designated by the clergyperson's employer or other appropriate body of the Church (such as this Conference in the foregoing resolutions) for such year; (2) the amount actually expended by the clergyperson to rent or provide a home in such year; or (3) the fair rental value of the home, including furnishings and appurtenances (such as a garage), plus the cost of utilities in such year.

- D. For 2016, each institution, organization, or district to which a minister is appointed and enrolled shall pay to the South Carolina Annual Conference BPHB an amount equal to \$492 per month for full time clergy for the Defined Benefit portion of the Clergy Retirement Security Plan (CRSP) for all full-time clergy (including deacons) who are under Episcopal appointment (receiving compensation) at a local church, charge, conference, or conference-responsible unit or entity related to the South Carolina Annual Conference. (This rate was \$492 per month for the year 2015.) An amount equal to 3.0% of the appointed participant's Plan Compensation shall be paid for the defined contribution portion of the CRSP. This amount must be matched by a contribution of 1% by the participating pastor in his/her United Methodist Personal Investment Account. Any surplus funds collected will be used for actuarial and collection smoothing. An amount equal to 3.0% of the appointed participant's Plan Compensation, limited by 200% of the Denominational Average Compensation shall be paid for Comprehensive Protection Plan funding or other benefit plan. Such payments shall be made for each minister so appointed and paid monthly in equal payments each month during the year 2016, or in advance for monthly crediting in 12 equal installments from deposits made in the Deposit Account of the South Carolina Annual Conference with the General Board of Pension and Health Benefits, by the treasurer of the South Carolina Annual Conference. In the event that monthly credits to the minister in appointment's Church Account exceed the funds deposited for the minister in special appointment, an interest charge made at 12% per annum shall be made. This interest payment is due the following month with interest charges on a daily factor until the institutional account of the minister under appointment is current. Churches/charges participating in the ACH automated payment system may receive up to a \$10.00 per month discount on their pension payment.
- E. For 2016, each institution, organization, or district to which a part time minister is appointed and enrolled shall pay to the General Board of Pension and Health Benefits of the United Methodist Church, an amount equal to 12% for participation in a defined contribution 403b pension program called the United Methodist Personal Investment Plan (UMPIP). For all clergy who are under Episcopal appointment and considered part time (receiving compensation) at a local church, charge, conference, or conference-responsible unit or entity related to the South Carolina Annual Conference, an amount equal to 9.0% of the appointed participant's Plan Compensation shall be paid for the matching portion of the defined contribution portion of the UMPIP. This amount must be matched by a contribution of 3% by the participating pastor in his/her United Methodist Personal Investment Account. Each church with a less than full-time clergy will be required to complete an adoption agreement with the General Board of Pension and Health Benefits prior to November 1, 2015. The pension cost, both the church's share and the participant's match, will be billed from the General Board of Pension and Health Benefits.
- F. The fiscal year of the Board of Pensions shall be the same as that of the South Carolina Annual Conference
- G. The BPHB authorizes one time moving expense reimbursement grants, not to exceed \$1,500 and including up to \$350 in verified packing expenses, for newly incapacitated ministers receiving CPP Incapacity Benefits, surviving spouses of ministers, participants in the Voluntary Transition Program, or newly retired ministers in benefit, moving from the parsonage provided by the charge. Persons moving must file for the one time reimbursement grant not later than 90 days after first reception of pension or disability benefits and may use the funds for moving expenses and/or for connection/tap on or hook up fees in the new residence.

**Report Two  
2016 Pension and Welfare Operating Budget**

<b>Requirement</b>	<b>2015 Budgeted</b>	<b>2016 Estimated</b>
Past Service Payment		
Clergy Retirement Service Plan (CRSP)		
Defined Benefit Amount	2,827,665.00	2,707,836.00
CRSP Defined Contribution (3%)	1,226,000.00	1,275,200.00
CRSP CPP (3%) or Benefits Funding	1,123,764.00	1,153,600.00
Clergy Transition*	126,825.00	126,825.00
Grants/Contingency*	30,000.00	30,000.00
<b>Total Estimated Requirement</b>	<b>\$5,334,254.00</b>	<b>\$5,293,461.00</b>
<b>Estimated Income</b>		
Institutional Payments	419,401.00	409,656.00

Apportionment*	156,825.00	156,825.00
Direct Bill Payments	4,758,018.00	4,726,980.00
<b>Total Estimated Income</b>	<b>\$5,334,244.00</b>	<b>\$5,293,461.00</b>
<b>*Amount to be apportioned</b>		
Clergy Transition*	126,825.00	126,825.00
Grants/Contingency*	30,000.00	30,000.00
<b>TOTAL APPORTIONED PENSIONS</b>	<b>\$156,825.00</b>	<b>\$156,825.00</b>

\* To be apportioned

*Herman B. Lightsey, Jr., Chairperson  
Thelma Hudson, Secretary*

**THE BOARD OF PENSION AND HEALTH BENEFITS**  
**GROUP INSURANCE SECTION**  
**Report Number One**

The insurance program of the South Carolina Conference is designed to provide its eligible employees (as defined herein) and their eligible dependents with a comprehensive plan for major medical benefits and a Medicare supplement. The following are eligible for coverage under the program:

1. Those fully employed and funded by a local church either as Elders in Full Connection, Deacons in Full Connection, Associate Members, Full Time Local Pastors, Provisional Elders, Provisional Deacons, Provisional Deacons/1992, Diaconal ministers related to and serving a local church within the South Carolina Annual Conference and included in the Hospitalization and Medical Expense Program Adoption Agreement.
2. Ministers who are full-time employees of and funded by the Annual Conference boards, councils or agencies.
3. District Superintendents.
4. Students appointed as full-time local pastors appointed to and funded by a charge within the boundaries of the Annual Conference and actively at work.
5. Lay persons who are full-time employees of and funded by the Annual Conference.
6. Retired clergy who have been under full-time appointment to a local church with pension responsibility by the South Carolina Annual Conference and who are immediately eligible to receive pension or incapacity benefits, and who have participation in the active group health plan of the South Carolina Annual Conference, the last ten (10) years of which were continuous and consecutive, shall be eligible for participation in the retiree health care program of the Annual Conference and their respective spouses if spouse is covered at least five continuous and consecutive years immediately prior to retirement. **A retired participant at the time of his or her early retirement date or normal retirement date, will be allowed to be tolled if coverage under a previous employer's or spouse's group plan is available during the period of time between the termination of employment and the early retirement date or normal retirement date and loss of such coverage.**
7. Retired lay employees who have attained age 62 and have been full-time employees of the South Carolina Annual Conference or a local church of the South Carolina Annual Conference and who are immediately eligible to receive United Methodist pension or incapacity benefits and who have participation in the active group health plan of the South Carolina Annual Conference, the last ten (10) years of which were continuous and consecutive, shall be eligible for participation in the retiree health care program of the Annual Conference and their respective spouses if spouse is covered at least five continuous and consecutive years immediately prior to retirement. **A retired participant at the time of his or her early retirement date or normal retirement date will be allowed to be tolled if coverage under a previous employer's or spouse's group plan is available during the period of time between the termination of employment and the early retirement date or normal retirement date and loss of such coverage.**
8. Those retired clergy or incapacitated employees, referred to herein as lay persons, immediately eligible to receive pension or disability benefits from the General Board of Pension and Health Benefits at the beginning of the month following the month in

- which the retired relation or disability leave with disability benefits takes place and who had a minimum of ten (10) continuous and consecutive years of active participation in the South Carolina Annual Conference group health plan at the time of retirement or the granting of Basic Protection Plan incapacity benefits by the General Board of Pensions and their respective spouses if spouse is covered at least five continuous and consecutive years immediately prior to retirement.
9. Ordained ministers from other United Methodist annual conferences and ordained ministers from other Methodist denominations and other denominations under Episcopal appointment fully employed and funded by a local church or charge of the South Carolina Annual Conference under the provisions of Paragraphs 346.1 and 346.2 of the 2008 *Book of Discipline*.
  10. Full-time employees and their eligible dependents enrolled and funded by a local church of the South Carolina Annual Conference currently meeting the underwriting guidelines of the South Carolina Annual Conference group insurance plan. The salary-paying unit must establish the funding basis with the Annual Conference on the current advanced premium.
  11. Funding for the group insurance plans upon retirement in benefit from the South Carolina Annual Conference shall be based on full-time employment by the Annual Conference, full-time appointment to a local church or eligible extension ministry with pension responsibility by the South Carolina Annual Conference. Funding shall be \$200.00 per month for single participant and \$400.00 per month for married participants and an additional \$200 per month for dependents who meet the requirements of paragraph six. (This funding is expected to be \$100.00 per month for single participant and \$100.00 per month for married participants and an additional \$100 per month for dependents who meet the requirements of paragraph six for those retirees retiring after 2015). **This funding will be paid through a Health Reimbursement Account. This funding cannot be allowed to purchase an employer group policy other than one sponsored or administered by the Annual Conference or its designee.**

#### **Report Number Two Major Medical Insurance Benefits**

The South Carolina Annual Conference has elected to participate in Health Flex, the managed health care plan of the General Board of Pensions and Health Benefits of the United Methodist Church.

The South Carolina Annual Conference has elected for active HealthFlex BlueCross/BlueShield – Option B1000 HealthFlex Pharmacy Plan P2 (percentage copay) as the Standard Health Care Plan. The yearly health plan deductible is \$1,000 individual and \$2,000 for family and, as an option, the Consumer Driven Health Plan (CDHP). The yearly CDHP deductible is \$2,000 individual and \$4,000 family, but a Health Reimbursement account is funded at a \$1,000 individual and \$2,000 family level.

The South Carolina Annual Conference will participate in the Healthflex Incentive Program in 2015 and 2016. Details of this plan are available on the General Board of Pension and Health Benefits website under the Healthflex tab which describes the current incentive program. **These wellness and incentive programs support and encourage participants and spouses to choose healthy behaviors that lead to positive health results.** An active participant and covered spouse could earn incentives up to **\$400** under this plan.

Some of the highlights of these incentives for 2015 are as follows:

- Blueprint for Wellness Screening earns \$100 HealthCash through Virgin Healthmiles program. This must be accomplished during the dates determined by the General Board of Pension and Health Benefits and are usually: April 1-July 31, **2015**.
- Completion of the HealthQuotient™ (health risk assessment) must be accomplished to avoid a higher deductible (\$250/\$500) during the dates determined by the General Board of Pension and Health Benefits which are August 1–September 30, **2015**.
- **Participants can earn points to earn the quarterly targets for demonstrating a healthy or improved level for the following health measures: blood pressure, fasting glucose (blood sugar), triglycerides, HDL cholesterol (high-density “good” cholesterol), waist circumference, and body mass index (BMI). These Wellness Points are earned on the WebMD Website and can earn up to \$150 HealthCash.**

- Walking and meeting quarterly activity targets earn \$150 in HealthCash through the Virgin Healthmiles program. These quarterly deadlines are March, June, September, and December.

The incentive plan for 2016 is expected to continue to emphasize Completion of the HealthQuotient™ during August to September, Blueprint for Wellness Screenings during the period April to July, and participation in wellness activities year round.

Additional information on the major medical expense plan is available from the Board of Pension and Health Benefits, Post Office Box 3787, Columbia, SC 29230.

### **Report Number Three Retiree Medicare Primary Benefits**

The South Carolina Conference of the United Methodist Church will be offering its Post 65 retirees one group Medicare supplement option and an option to choose a Supplemental Plan through the Retiree Benefits Choice™ through AmWINS Group Benefits. One medical plan option will be similar to the current retiree plan and will be called the Standard plan. **The additional option will be a hybrid Medicare Exchange by which a retiree can choose a plan from the Medicare Marketplace.** There will be corresponding Rx options with the Standard Plan.

AmWINS Group Benefits will be the administrator for the retiree benefit plans. AmWINS Group Benefits specializes in retiree benefit programs for companies, municipalities, and religious organizations. AGB has over 700 retiree benefit clients nationally.

AmWINS Group Benefits will provide the following services for the retirees of The South Carolina Conference of the United Methodist Church:

- Retiree communications enrollment kit
- Group retiree meetings
- Retiree call center services
- Retiree website
- Billing and collecting of premiums
- Ongoing service and support for retirees

A handbook explaining the provisions of Medicare is available from any district office of the Social Security Administration.

### **Report Number Four Administrative Procedures**

Enrollment in HealthFlex, the group insurance plan of the South Carolina Annual Conference, must be made within the first 30 days of eligibility or the first day actively at work. Late enrollment or enrollment for January 1<sup>st</sup> of any year must be completed with the General Board of Pension and Health Benefits during open enrollment, which is prior to November 30<sup>th</sup> of the preceding year. It should be noted that any continuation, changes, or initiation of Flexible Spending Accounts (Medical Reimbursement or dependent care accounts) must be done during this time through the open enrollment process and not on the ministerial support form.

Eligibility requirements are also set forth in the *HealthFlex Administrative Manual* published by the Health Care Division of the General Board of Pension and Health Benefits of the United Methodist Church, 1901 Chestnut Avenue, Glenview, IL 660025-1604.

**Billing:** At the first of each month, the BPHB will send premium statements to the participants enrolled in the Conference Insurance Program and to participants with Flexible Spending Accounts. Payments for group health premiums and Flexible Spending Accounts premiums shall be made on a monthly basis. At the first of each month, the Board of Pension and Health Benefits will send a statement to the salary paying units share of premiums relating to the participants enrolled in the Conference Insurance Program. These payments should be made on a monthly basis.

**Cancellation of Coverage:** It is imperative that each participant in the Conference Insurance Program keeps his/her premium payments current. The Board of Pension and Health Benefits has instructed the benefits administrator to cancel the insurance coverage or the Flexible Spending Account of any participant who does not pay his/her premium by the end of the month for which he/she has been billed. **Clergy who are 60 days in arrears will be subject to immediate cancellation. Once cancelled, the participant's coverage cannot be reinstated until the next open enrollment period and then only if the unpaid balance has been paid.**

**Ministers Serving in Eligible Extension Ministries:** It is required that all Conference boards and agencies, served by ministers and others eligible for group insurance participation, pay for the "institutional share" of the insured's premium. This provision shall apply to the district superintendents, conference staff and those serving United Methodist agencies for whom the South Carolina

Annual Conference has pension responsibility. In every case the full cost of the group health premium must be paid by the insured or the employer or through the combined payments of the insured and the employer. Premium payments shall be made in accordance with the instructions printed on the quarterly "Statement of Account." Premium payments are due at the first of the month for which the participant is billed.

Applications for enrollment in the Conference Insurance Program are available from the Board of Pension and Health Benefits, P.O. Box 3787, Columbia, SC 29230. The change enrollment form must be completed and in the hands of the benefits administrator within 30 days from the date of eligibility. If not, the applicant will be ineligible until the next following enrollment period.

The Board of Pension and Health Benefits is charged with oversight of the group insurance program of the South Carolina Annual Conference, the benefits of which program are outlined in the reports of the Board submitted to the Annual Conference. The Annual Conference approves the group insurance budget of the Board of Pension and Health Benefits. The Board is authorized to negotiate and contract with carriers or the Hospitalization and Medical Expense Program Administrator to maintain the level of benefits for the eligible participants, as defined by the Annual Conference.

The group health plan of the South Carolina Annual Conference (Conference Plan) shall be the plan of first refusal for covering dependents of clergy appointed to local churches in the Conference. Where covered clergy wish to cover their dependents, the local church will seek to cover such dependents through the Conference Plan, rather than purchasing outside health insurance. Local churches may be excused from this requirement in cases where such dependents may be covered through the employer of a covered clergyperson's spouse, or through a governmental plan, such as an SCHIP, and in cases of demonstrable financial hardship.

**Report Number Five**  
**Group Health Insurance Operating Budget**

<b>Requirements</b>	<b>2015 Budgeted</b>	<b>2016 Estimated</b>
Active and Non-Medicare Retiree Group		
Participant Only	2,914,440.00	2,994,204.00
Participant + One	2,422,620.00	2,264,892.00
Participant + Family	2,678,424.00	2,662,560.00
<b>Total Estimated Active Group</b>	<b>\$ 8,015,484.00</b>	<b>\$7,921,656.00</b>
 Retired Group		
Medicare Eligible Sub Group		
Participant	506,400.00	638,400.00
Participant +1 (Spouse)	681,600.00	369,600.00
Participant less Part D Medicare	7,200.00	21,600.00
<b>Total Estimated Medicare Eligible</b>	<b>\$1,195,200.00</b>	<b>\$1,029,600.00</b>
<b>Total Retired and Active Groups</b>	<b>\$9,210,684.00</b>	<b>\$8,951,256.00</b>
 Other		
Incapacitation/Transition	194,616.00	194,616.00
Contribution to Post Retirement Medical Reserve		673,400.00
Mandatory Coverage Charge	395,600.00	
<b>Total Estimated Other</b>	<b>590,216.00</b>	<b>868,016.00</b>
<b>Total Estimated Requirement</b>	<b>\$9,800,900.00</b>	<b>\$9,819,272.00</b>
 <b>Estimated Income</b>		
Billing to salary Paying Units	6,000,708.00	6,000,708.00
Apportioned to Churches*	1,603,000.00	1,870,711.00
From Insured	2,014,776.00	2,014,776.00
From Medicare Participants	691,511.00	0.00
From Institutional Payments	284,844.00	289,847.00
<b>Total Estimated Income</b>	<b>\$10,594,839.00</b>	<b>\$10,176,042.00</b>
<b>Amount to be Apportioned</b>		
Incapacitated and Transitional Funding *	194,616.00	167,711.00
Post Retirement Health Funding	1,603,000.00	1,703,000.00
<b>Total</b>	<b>\$1,797,616.00</b>	<b>\$1,870,711.00</b>

\* Apportioned to churches.

**Report Number Six  
2016 Group Health Costs**

The Board of Pension & Health Benefits makes the following recommendation for action by the 2015 South Carolina Annual Conference.

1. That the sum of \$6,000,708.00 be billed to the local church/charges and salary paying units for the Conference Insurance Program in 2016.
2. The Board of Pension and Health Benefits requests an apportionment of \$2,027,536.00:
  - a. \$ 156,825.00 for Transitional Pension Funding.
  - b. \$ 167,711.00 for incapacitated and/or suspended participants.
  - c. \$1,703,000.00 for Post Retirement Health Funding.
3. That participant premium payments be set as estimated below:
  - a. Active personal group insurance health premiums for eligible active clergy/survivor/conference lay employee categories shall be approximately 30% of the total coverage premium for both the preferred provider Organization Plan and the Consumer Driven High Deductible Plan (CDHP).
    1. Effective January 1, 2016, the participant only premium shall be approximately 30% of the rate; this amount is expected to be **\$235.00** per month.
    2. Effective January 1, 2016, the participant plus one premium shall be approximately 30% of the rate; this amount is expected to be **\$493.00** per month.
    3. Effective January 1, 2016, the participant plus family premium shall be approximately 30% of the rate; this amount is expected to be **\$639.00** per month.
  - b. Retiree Premiums Non Medicare Premiums:
    1. Active Premiums would be the Total Premiums for Active Participants less the Defined Contribution. The Defined Contribution would be \$200 per single Participant, and for a couple with a participating spouse the amount would be \$400 per month under the provisions of Report Number One Paragraph Six.
    2. Retiree Premiums for Medicare Supplement premiums for eligible fully funded participants shall be published no later than October 31, 2015, for the year 2016. The Defined Contribution would be \$200 per single Participant, and for a couple with a participating spouse the amount would be \$400 per month under the provisions of Report Number One Paragraph Six.
  - c. **Churches/Charges that have an eligible appointed clergy will be billed a health benefit fee of \$840.00 per month or \$10,068.00 annually.**
4. In accordance with previous action of the Annual Conference and the Board of Pension and Health Benefits, retired participants and their eligible dependents shall have the Annual Conference contribution for group health premiums limited to the lesser of the employer contribution to the Medicare Companion Plan or the percentage indicated in the funding schedule found in Report One.
5. The estimated 2016 monthly group health insurance premiums for persons with negotiated service, compensation, and benefits; Deacons in Full Connection employed full-time, full-time Diaconal Ministers and full-time Lay Employees of local churches, are explained as follows: premiums for both the preferred provider Organization Plan and the Consumer Driven High Deductible Plan (CDHP) **are expected to be as follows: For the standard plan and Consumer Driven High Deductible - \$777.00 monthly (\$9,324.00 yearly) for participant only coverage, \$1,643.00 monthly (\$19,716.00 yearly) for participant plus one coverage, and \$2,130.00 monthly (\$25,560.00 yearly) for participant plus family coverage. Enrollment must be made within 30 days of new hire status, or 60 days prior to January 1, 2016.**
6. A summary of active health plan rating methodology for South Carolina is available in the Conference Benefits for review.
7. It is recommended that the South Carolina Annual Conference delegate to the South Carolina Annual Conference Board of Pension and Health Benefits the authority to adjust rates and plan designs to meet the requirements of the Patient Protection and Affordable Care Act.

*Herman B. Lightsey, Jr., Chairperson  
Thelma Hudson, Secretary*

**SOUTH CAROLINA ANNUAL CONFERENCE  
2016 COMPREHENSIVE BENEFIT FUNDING PLAN SUMMARY**

The 2012 *Book of Discipline* ¶ 1506.6 requires that each annual conference develop, adopt and implement a formal comprehensive funding plan for funding all of its benefit obligations. The funding plan shall be submitted annually to the General Board of Pension and Health benefits for review and be approved annually by the annual conference, following the receipt and inclusion of a favorable written opinion from the General Board of Pension and Health Benefits (GBPHB). This summary document is only a portion of the information contained in the actual signed funding plan. As such, it might not contain all the information required for a comprehensive view of the benefit obligations of the conference. You may request the full contents of the 2016 comprehensive benefit funding plan from your conference benefit office.

Following is the summary of the Comprehensive Benefit Funding Plan (CBFP) that received a favorable written opinion from GBPHB for the 2016 conference benefit obligations:

**CLERGY RETIREMENT SECURITY PROGRAM (CRSP) DEFINED BENEFIT (DB)  
AND DEFINED CONTRIBUTION (DC)**

**Plan Overview:** The Clergy Retirement Security Program (CRSP) is an Internal Revenue Code section 403(b) retirement program providing lifetime income and account flexibility designed for those who serve as clergy of The United Methodist Church. The plan is designed to provide participants with one portion of their overall retirement benefits. CRSP replaced the Ministerial Pension Plan (MPP) effective January 1, 2007, which had previously replaced the Pre-82 Plan for service rendered prior to January 1, 1982.

CRSP consists of both a defined benefit (DB) plan, which provides a monthly benefit at retirement based upon years of credited service to The United Methodist Church, and a defined contribution (DC) plan, which provides a retirement account balance established and funded by annual conferences. The Clergy Retirement Security Program (CRSP-DB) annuities total liability as of January 1, 2014 is \$1.105 billion, while total plan assets are \$1.274 billion resulting in a current plan funded ratio of 115%. The South Carolina Conference portion of the liability is 2.8644% and the 2016 contribution is \$2,707,836. The conference anticipates that the amount will be funded by Direct Billed to local churches. Additionally, General Conference 2012 approved a change to CRSP that provides each annual conference the discretion to determine whether to cover three-quarter and/or half-time clergy. The South Carolina Conference has elected to cover clergy serving 1 under CRSP effective January 1, 2016.

Effective January 1, 2014, CRSP-DC plan was reduced from a 3% to a 2% of plan compensation non-matching contribution. Clergy have the opportunity to earn up to an additional 1% CRSP DC contribution by contributing at least 1% of their plan compensation to UMPIP, therefore if a participant contributes at least 1% of plan compensation to UMPIP, the individual will receive a contribution of 3%, which is unchanged from 2013 and prior. The 2016 CRSP-DC contribution is anticipated to be \$850,000 and will be funded by Direct Billed to local churches.

**MINISTERIAL PENSION PLAN (MPP)**

**Plan Overview:** Supplement Three to the Clergy Retirement Security Program (CRSP), also known as the Ministerial Pension Plan (MPP) provides clergy with a pension benefit for their years of ministry with The United Methodist Church from 1982 through 2006. MPP is an Internal Revenue Code section 403(b) retirement plan. Effective January 1, 2014, exactly 65% of the account balance must be annuitized when it is to be distributed. The remainder may be rolled over to UMPIP, another qualified plan, an IRA, or paid in a lump sum.

The Ministerial Pension Plan (MPP) annuities total liability as of January 1, 2014 is \$3.018 billion, while total plan assets are \$3.345 billion, resulting in a current plan funded ratio of 111% and no required contribution for 2016. The South Carolina Conference's % of the total liability is 2.6797%. Future MPP annuitants have a total account balance of \$4.332 billion and the South Carolina Conference's portion of that balance is \$111,427,384 or 2.57% of the total.

**PRE-1982 PLAN**

**Plan Overview:** Supplement One to the Clergy Retirement Security Program (CRSP), also known as the Pre-82 Plan, provides clergy with a pension benefit for their years of ministry with The United Methodist Church prior to 1982. The Pre-82 Plan was replaced by MPP effective January 1, 1982. If a clergy person retires within the Conference (and does not terminate), the minimum benefit payable is based on two factors: 1) years of service with pension credit and 2) Conference pension rate. Years of service with pension credit are approved by each Conference on the recommendation of the Conference Board of Pensions (CBOP) in accordance with



plan provisions and *The Book of Discipline*. The pension rate, also called the past service rate, is the dollar amount chosen by the Conference as the amount payable for each approved year of service with pension credit. The pension rate may change from year to year. The number of years of service with pension credit is multiplied by the pension rate, and the product is the minimum annual benefit payable to those clergy eligible for Pre-82 Plan benefits. In certain situations, the benefit received from the Pre-82 plan may vary based on the applicability of what is referred to as Defined Benefit Service Money (DBSM), which is the defined contribution feature of the Pre-1982 Plan. At the time that a participant retires, the DBSM account is converted to a life based benefit. At that point, the clergy's benefit is the greater of the PSR benefit or DBSM benefit. If the conference increases the PSR, the clergy's benefit is recalculated; however the DBSM based benefit does not change.

The 2016 Past Service Rate (PSR) recommended to the South Carolina Conference will be \$750.00 representing a 2.04% increase from the 2015 rate. The conference expects future increases to be approximately 2.00%, which is based on: Goal is to increase by 2% per year.

The contingent annuitant percentage is recommended to remain at the 75% level.

Based on the final actuarial valuations from the General Board of Pensions and Health Benefits as of January 1, 2014 for 2016, the portion of the Pre-82 liability attributable to the South Carolina Conference and funded status is, as of 1/1/2014, as follows:

Funding Plan Liability	\$63,654,362	
Assets in the Plan	\$91,889,285	
Funded status	\$30,471,881	represented by a 149.61% funded ratio

**ACTIVE HEALTH BENEFIT PROGRAM**

**Plan Overview:** The South Carolina Conference offers the Self Funded-HealthFlex program which is best described as a Self Funded-HealthFlex to its active eligible participants. The total cost of the program for 2016 is anticipated to be \$ 7,921,656 and will be funded by Direct Bill to local churches. It is anticipated that increases for future years will average 6.00%, due to: historical premium increase. Claims have historically increased from 8 to 12 per cent.

**POST-RETIREMENT MEDICAL BENEFIT PROGRAM (PRM)**

**Plan Overview:** The South Carolina Conference post-retirement medical program currently offered is a Stipend plan made available to retired clergy.

The expectation for 2016 is to offer a Defined Contribution of \$200 per month for all current retirees and covered spouses and retirees & Spouses retiring prior to 01/01/2016. All eligible retirees and covered spouses retiring on or after 01/01/2016 will receive \$100 a month per covered person. The funding obligation for 2016 is anticipated to be \$1,544,915 with the funding sources to be Account assets and new incoming askings. On a longer term basis, the Conference intends to be funded through apportionments.

Based on the most recent PRM valuation dated 12/31/2014, the following is the funded position of the post-retirement medical benefits:

Accumulated Post Retirement Obligation (APBO) or net conference cost	\$22,129,908
Expected Post Retirement Obligation (EPBO) or net conference cost	\$25,545,174
Service Cost (SC) or net conference cost	\$456,520
Assets designated for PRM	\$13,292,815

These values are based on a 3.55%% long term discount rate, a .0% % long-term expected return, and a current increase trend of 7.50%% with an ultimate medical increase of 5.0%%, beginning in 2019.

**COMPREHENSIVE PROTECTION PLAN (CPP)**

**Plan Overview:** The Comprehensive Protection Plan (CPP) provides death, long-term disability and other welfare benefits for eligible clergy of The United Methodist Church and their families. It is an Internal Revenue Code 414(e) "church plan" funded by plan sponsor insurance premiums. Generally, clergy are eligible to participate in CPP if the conference or salary-paying unit sponsors the plan and they are able to satisfy the eligibility requirements which include full-time appointment with plan compensation equal to or greater than 60% of the Denominational Average Compensation or the Conference Average Compensation, whichever is less. The South Carolina Conference has elected to make CPP eligible clergy appointed 100% have mandatory participation under special arrangements, while 75% appointed clergy have optional participation under special arrangements.

For 2016, the South Carolina Conference has an expected required contribution to the Comprehensive Protection Plan of \$1,168,800, which is anticipated to be funded by: Direct Billed to Local Churches. The anticipated average increase in future years is expected to be 2.30% per year due to: Change in CAC.

#### **UNITED METHODIST PERSONAL INVESTMENT PLAN (UMPIP) FOR LAY AND CLERGY**

**Plan Overview:** The United Methodist Personal Investment Plan (UMPIP) is an Internal Revenue Code section 403(b) defined contribution retirement savings plan for clergy and lay employees of The United Methodist Church and affiliated organizations. Participants may make before-tax and/or after-tax contributions through payroll deductions. Participant contributions, various optional plan sponsor contributions and investment earnings comprise the individual's retirement account balance.

Conference office lay employees working an average of 30 hours per week or more are eligible after three (3) months for a plan sponsor funded pension contribution of nine (9) % of salary. Lay employees are encouraged to make contributions toward their retirement through payroll deductions to the UMPIP. The estimated contribution for the South Carolina Conference is anticipated to be \$96,700 and will be funded through the Apportionment.

(If appropriate) The South Carolina Conference, as of January 1, 2016 is planning on sponsoring the UMPIP for clergy serving less than full time -time and are eligible for a pension contribution of nine (9) % of salary. The estimated contribution for the Conference is anticipated to be \$436,200 and will be funded by the local church which is the plan sponsor.

#### **OTHER CONFERENCE BENEFIT OBLIGATIONS: DEFINED CONTRIBUTION (DC) TYPE**

**DC Plan Overview:** The South Carolina Conference currently offers a Conference Lay Employee Death and Disability (UMLife) plan made available to full time lay employees. The funding obligation for 2016 is anticipated to be \$17,300 with the funding sources to be: Apportioned. The anticipated average increase in future years is expected to be 2.% per year due to: Increase in Salary estimated at 2.5% and increases due to age.

**DC Plan Overview:** The South Carolina Conference currently offers a Death Benefit for Pre BPP Conference Lay Employees plan made available to full time lay employees. The funding obligation for 2016 is anticipated to be \$200 with the funding sources to be Apportionment. The anticipated average increase in future years is expected to be -5.%% per year due to: Death of Pre PBB Participants.

#### **OTHER CONFERENCE BENEFIT OBLIGATIONS: DEFINED BENEFIT (DB) TYPE**

**DB Plan Overview:** The South Carolina Conference currently offers a DB Special Grants plan made available to one participant. The funding obligation for 2016 is anticipated to be \$200 with the funding sources to be: Till death of recipient of Special grant of \$16.88 per month. The anticipated average increase in future years is expected to be .0%% per year due to: Negotiated Special Grant. The liability associated with this benefit is estimated to be \$1,000 based on a discount rate of Select%.

#### **CONCLUSION:**

The 2016 Comprehensive Benefit Funding Plan and the above Summary document incorporates, to the best of our understanding, the South Carolina Conference's obligations and funding requirements of the benefits provided to the clergy and laity of the South Carolina Conference.

*Herman B. Lightsey, Jr., Chair, CBOPHB*

*David L. Anderson, CBO*

*Elizabeth G. Westbury, Treasurer Elect*

*David Surrett, President, CCF&A*

### **THE COMMISSION ON ARCHIVES AND HISTORY**

The Commission on Archives and History is responsible for preserving the records of the Annual Conference, a responsibility which also includes collecting the records of the present and ensuring that these records are available for use in our future. The commission also helps the churches of the Annual Conference learn about their rich histories and works to connect South Carolina Methodists to each other and to their past.

The Commission maintains repositories for records at Wofford College and at Clafin University. These records include everything from the minutes of Annual Conferences, copies of the *Southern Christian Advocate*, records of some Conference boards and commissions, records from the Florence, Greenwood, Marion, and Spartanburg districts, biographical directories of clergy, subject files on many churches, and records of some closed churches. We have some personal papers of several former clergy and the records of the United Methodist Women. Current or retired clergy who wish to talk about what to do with their personal papers may contact the archivist.

For the year 2014, we responded to 223 inquiries on the Conference collection. We hosted eight visitors who came to do research in the Methodist collections. The staff copied 253

obituaries from the *Advocate* Obituary Index for researchers. Over the past seven years, we have had some 2,052 inquiries, hosted 255 visits, and have produced 2,165 obituary copies. Our researchers have included everyone from local church historians and family members seeking information on clergy ancestors to professional historians who are doing scholarly research. We also note that since the fall of 2011, the Rev. Luther H. Rickenbaker has served as a volunteer in the archives at Wofford. He has helped in the processing of the Adlai Holler and Wain Marvin Owings Papers, copied obituaries, and written biographical notes about clergy in the online pictorial directory, among other tasks. For the past year, he has been working with the collection of the Rev. Eben Taylor. His work continues to help relate the work of the Conference to the ministry of memory.

The archive is working to make more of its records available online, and those who are interested may look at the archives website – <http://www.wofford.edu/library/archives/methodist.aspx> – to see what's available. Wofford also is hosting an online digital repository with historical addresses, a few Methodist books, and some of the older Conference pictorial directories available. We also have the photographs from those directories available on the archives website, and churches may download and print these materials for displays and publications.

The Claflin University Archives is also busily working on projects to support Methodist history. Just in the fall and winter months alone, Claflin's archives received over 600 items for preservation and 37 requests for information. With assistance from work study students, obituaries and news articles have been separated and placed in binders. Claflin's latest special collections of books have been properly shelved by call numbers and now all special collections items, to include United Methodist special collections items, are easier to locate.

The Commission presents the Herbert Hucks Award for Preservation and Interpretation of church history annually to churches and individuals who have made great strides in keeping and sharing our rich history. These awards are presented during the awards session at Annual Conference. Information on applying for the Hucks Award or nominating an individual or a publication for the award is available on the archives website. Materials for the 2016 awards will be due on February 1, 2016.

We urge the members of the Annual Conference to take history seriously. Each local church bears the responsibility for maintaining its own records. When churches close, the Commission takes on these churches' records disposition responsibility, though those records do not always make their way to the archives. Board and Commission officers may call on the Conference archivist, Dr. Phillip Stone, to talk about the proper disposition of their board or commission or committee's records.

The Conference Historical Society hosted the annual meeting of the Southeastern Jurisdictional Historical Society on June 24-26, 2014, on the Wofford campus. The theme of the meeting was "Methodism and Education in South Carolina in the 19th and 20th Centuries." Among the presenters were Dr. A.V. Huff, Dr. Katherine Cann, Dr. David Mitchell, Dr. Ted Morton, and Dr. Ron Robinson. At the same time, the Historical Society of the United Methodist Church met with us in South Carolina.

As we look forward to a number of milestones in the life of our church and Conference, we hope to be involved in planning appropriate celebrations. In 2016, we will observe the 150<sup>th</sup> anniversary of the founding of the 1866 Conference. In 2022, we'll commemorate the 50<sup>th</sup> anniversary of the merger of the 1866 and 1785 Conferences into a new South Carolina Annual Conference. The Annual Conference should begin planning for the recognition of these significant anniversaries.

We thank the Conference for its continuing support and look forward to helping share our ministry of memory.

*William L. Kinney, Jr., chairperson  
R. Phillip Stone II, Ph.D., Conference Archivist*

## **THE SOUTH CAROLINA CONFERENCE HISTORICAL SOCIETY**

### ***A "Ministry of Memory"***

The Conference Historical Society is a volunteer membership organization that works alongside the Commission on Archives and History to promote the study and preservation of Methodist history and of the South Carolina Conference and its antecedents. The Society believes that the study of history ultimately serves God by providing a record and testimony of the Lord's work in us and among us. The Society encourages churches to preserve documents and artifacts as a record for future generations and to remember and celebrate their history as a glory to God.

The Historical Society publishes a newsletter, sponsors educational programs, works to conserve and recognize historic sites, and provides leadership and resources to local churches. Membership is open to anyone interested in the history of Methodism and the South Carolina Conference.

In June 2014, the Historical Society hosted at Wofford College the concurrent annual meetings of the Southeastern Jurisdiction Historical Society and the Historical Society of the United Methodist Church. The meetings included a series of four substantive lectures on the theme of Methodism and Education in South Carolina in the 18<sup>th</sup>, 19<sup>th</sup>, and early 20<sup>th</sup> centuries. Led by the keynote address of the Rev. Dr. A.V. Huff, Jr., Conference Historian, participants learned important lessons about the influence of Methodism in educating the populace from the primary to college levels. Dr. Katherine Cann presented the history of Spartanburg Methodist College and its antecedent, the Textile Industrial Institute; Dr. David Mitchell related the early history of Claflin University; and Dr. Ronald Robinson reported on the historical connection of Methodism and higher education as well as the state of faith at colleges today. Methodist scholars and historians from across the United States praised the quality of the presentations at the three-day conference. Participants enjoyed a field trip to the historic Cokesbury Conference School, Tabernacle Cemetery, and the original location of Allen University. Conference attendants were privileged by the participation of Bishop L. Jonathan Holston as preacher and celebrant at the closing worship and communion service.

The Society continued to raise funds for the reconstruction and restoration of a rare and historic log cabin dating to the 1700s that was used as a lodging place by Bishop Francis Asbury during multiple visits to the South Carolina upcountry. Strategically located with other historic exhibits at the Hagood Mill Historic Site in Pickens County, the Society hopes that the cabin ideally will become a focal point for educating thousands of yearly visitors, including confirmation classes, about the Methodist church and its early history. Approximately \$10,000 has been raised toward a total restoration cost of \$80,000 - \$90,000.

In the fall, the Historical Society began several initiatives. The Society created a page on the Conference website which explains its mission, summarizes recent activities, and provides membership information. The webpage may be accessed at <http://www.umcsc.org/home/home/historical-society/>.

The Society also initiated a membership drive including a special invitation to retired pastors. Further, the Society began laying the groundwork for a greater attention to local church anniversaries with a letter to district superintendents in October 2014, encouraging the celebration of milestone anniversaries of 225, 200, 175, 150, 125, 100, 75, and 50 years. The Society will honor these churches at its spring meeting on April 25, 2015.

As God directs, let us raise our Ebenezer(s) and remember by whose help we have come.  
Respectfully submitted,

*Joyce E. Plyler, President*

## THE COMMISSION ON EQUITABLE COMPENSATION (CEC)

### Report Number 1

#### A. The Mission and Changing Focus of the Conference Commission on Equitable Compensation (CEC)

Historically, the CEC has served for the support of full-time clergy in the charges of the South Carolina Annual Conference. Through the years, the Commission has been guided by the United Methodist *Book of Discipline*; the latest version states the following: "It is the purpose of the commission on equitable compensation to support full-time clergy serving as pastors in the charges of the Annual Conference by (a) recommending Conference standards for pastoral support; (b) administering funds to be used in base compensation supplementation; (c) providing counsel and advisory material on pastoral support to district superintendents and committees on pastor-parish relations; and (d) submitting an arrearage policy to be adopted by the Annual Conference." (*The Book of Discipline, 2012*, Paragraph 625.2) The CEC supports the overall ministry of the local church, especially in transitional situations.

#### B. Total Compensation for Clergy

1. The CEC reminds churches and charges that salary is only one portion of total compensation. Churches and charges are urged to consider dispersing compensation in ways that will assist clergy and their families to retain as great a portion of their income as is legally possible. Churches and charges are reminded to consider total compensation and not just think of salary when thinking of clergy family needs.

Likewise, clergy are reminded that they are supported in a variety of ways, and total compensation most often exceeds salary.

2. Churches and pastors are urged to keep informed of their income tax responsibilities and rights. Pastors are advised to seek qualified assistance in making decisions that will affect their income tax liabilities.

## Report Number 2

### A. Budget Request for 2016

1. The CEC requests that a line item apportionment of \$575,000 be made to fund the CEC operational budget for 2016. These funds will be used for base compensation supplements, salary support for clergy in new church starts, special situations, and Hispanic Ministries, as well as support required and/or provided under these recommendations.
2. The request for 2016 represents a \$25,000 increase over 2015.

### B. Schedule of Total Minimum Compensation for Clergy Serving in the SC Annual Conference

In accordance with the mandate of *The Book of Discipline*, the Commission recommends that the South Carolina Annual Conference fix the following as its minimum base compensation scale, effective January 1, 2016, and continuing until changed by the Annual Conference:

#### FOR FULL-TIME APPOINTMENTS AS CLERGY IN THE LOCAL CHURCH:

Category	Amount
a. Full-time Clergy in full connection	\$42,797
b. Full-time Provisional, Commissioned, and Associate Members	\$38,904
c. Full-time Local Pastors	\$36,093

The recommendation represents a 1.6% increase over what was approved for 2015. This increase almost parallels the 1.7% cost of living adjustment made by the Social Security Administration for 2015.

[Please note that the CEC strongly encourages churches to pay the pastor's business expense through an accountable reimbursement plan which is a part of the administrative budget of the church, not part of salary. Please see sections "O," "P," and "Q" below, entitled "O. Reimbursement for Travel and Professional Expenses," "P. Continuing Education," and "Q. Reimbursement as Administrative Cost."]

*Please be aware that total compensation for full-time clergy must equal 60% of the denominational average compensation so that full-time clergy may participate in CPP. For 2015, the DAC is \$66,259, and 60% of that amount is \$39,755. For 2016, the DAC is \$67,333, and 60% of that amount is \$40,400. Full-time, provisional, commissioned, associate members and full-time local pastors must be provided with a parsonage or with a housing allowance to bring them up to this level. (For pastors with a parsonage, "total compensation" is calculated at 125% of minimum base compensation.)*

### C. For Deacons in Full Connection

Those persons who have responded to God's call to lead in service and to equip others for ministry through teaching, proclamation, and worship and who assist elders in the administration of the sacraments and are full-time ordained deacons in accordance with Paragraph 330 of *The Book of Discipline 2012* shall be compensated by the local church not less than the minimum amount for an ordained elder of the Annual Conference. [See Paragraph 331.10(b) of *The Book of Discipline 2012*.] Deacons who are employed by the congregation, charge, or cooperative parish less than full time shall be compensated proportional to the percentage of time being served. (Half time would receive not less than half the minimum salary.) Deacons not employed by a congregation, charge, or cooperative ministry or who are appointed under Paragraph 331.6(d) are not affected.

### D. Longevity Increases

A clergy person, who has completed five or more year's full-time service or the equivalent thereof in the South Carolina Annual Conference, shall receive, in addition to the minimum base, a supplement of \$175.00 per year of service for up to 10 years of service. (In practical terms, this increase would not be applied until the fiscal year following the completed Annual Conference year. In other words, the first increase would not be applied until the January after the Annual Conference at which the clergy person completes his/her fifth year.)

**Example:**

Year 6	Minimum base compensation plus	\$ 875.00
Year 7	Minimum base compensation plus	\$1050.00
Year 8	Minimum base compensation plus	\$1225.00
Year 9	Minimum base compensation plus	\$1400.00
Year 10	Minimum base compensation plus	\$1575.00
Year 11+	Minimum base compensation plus	\$1750.00

**E. Housing Allowances**

The Commission recommends that all money given to the pastor for housing by the charge he/she serves be considered income if the pastor is not a resident in the charge which he/she serves.

**F. Application for Equitable Compensation Support for Base Compensation Assistance**

The district superintendent shall request the base compensation assistance required by each charge twice each year (by May 15 for the July through December compensation assistance period and by December 15 for the January through June compensation assistance period); these requests must be approved by the Commission before payment can be made. This request from the district superintendent shall be accompanied by an application form provided by the Commission and completed by the pastor, the pastor-parish relations committee, and the district superintendent indicating income from all sources. Grants shall be made based on fiscal years (January to December), and unless otherwise designated, shall decrease 25% annually. For grants beginning in July, 100% of the approved amount will be provided for the first eighteen (18) months and will decrease 25% annually thereafter.

**G. Cross Racial Appointments**

If the Bishop and Cabinet, in making a cross-racial appointment, find it necessary to request an equitable compensation supplement, special consideration will be given on an individual basis. Guidelines listed under Report 3 will apply.

**H. Cooperative Parish Ministries**

The initial directors or coordinators of a cooperative parish ministry which has been approved by the Board of Global Ministries and application made by the district superintendent to the Commission by January 1 preceding the appointment in June of the same year may be eligible for funds not to exceed \$7,000.00. No pastor shall be eligible to receive funds unless the charge he/she serves agrees in writing to release him/her for these added duties. Assistance will be provided over a 4-1/2 year period and will decrease by 25% each year after the first year and a half.

**I. Disbursement of Supplements**

All compensation supplements from the Commission shall be paid to the local church involved for disbursement to the pastor or clergyperson and shall be disbursed monthly. In the case of new mission situations or churches, monies will be dispersed directly to the pastor until there is a church treasurer. Equitable compensation funds will not be used for moving expenses, businesses expenses, or church administration.

For charges receiving CEC supplements, changes to the total compensation may be made for longevity (see D. Longevity Increases above), changes in clergy status, and changes in minimum base compensation as approved by the Annual Conference. Charges are encouraged to increase their portion of total compensation as they are able and thereby reduce the amount of supplement paid by CEC. Such increases in the portion paid by the local charge above the scheduled amounts will result in a reduction of the CEC supplement by the amount of increase.

**J. Utilities Allowance**

The Commission requests that the South Carolina Annual Conference designate 15% (or estimate of actual expenses as requested by recipient) of base compensation support funded by this Commission as parsonage utilities allowance. This request is made to satisfy the requirements of the Internal Revenue Service. Under IRS guidelines, this money may be used for household expenses including mortgage or rent payments.

**K. Investment of Reserve Fund**

The CEC recommends that all funds held in "reserve" be invested and the interest used in the Commission's operating account. In accordance with guidelines established with CF&A in 2013 and presented to the 2013 Annual Conference, the "floor" of the reserve is to be set at \$300,000 in order to meet general projection shortfalls, to allow for the unanticipated start of a new church or missional situation, or to deal with an unexpected disaster.

**L. Interpretation**

The Commission recommends that an interpretation of its task and policy procedures be given as a part of the District Pastor/Staff Parish Relations Committee Workshops. It is further recommended that this interpretation be done by a member of the Commission upon invitation by the district superintendent.

**M. Compensation Guidance**

The Commission recommends that district superintendents assist churches and charges in setting appropriate compensation and work load packages in accordance with Paragraph 419.4, 419.6 of *The Book of Discipline 2012*.

**N. Ineligibility**

The CEC recommends that the following not be eligible for equitable compensation support:

- Retired supply pastors
- Part-time local pastors
- Pastors on leave of absence except as provided in Standing Rule 90
- Special appointment categories within the itinerancy of the United Methodist Church as defined in Paragraph 344.1 a, b, c of *The Book of Discipline 2012*.
- Deacons as defined in Paragraphs 329 and 330 of *The Book of Discipline 2012* (except as appointed under Report 3 of this report and Paragraph 625.4 of *The Book of Discipline 2012*).

**O. Reimbursement for Travel and Professional Expenses**

The Commission recommends that each church set up a reimbursement account for travel and professional expenses incurred by the pastor in performing pastoral duties. Reimbursement for non-commuting church-related travel shall be at the IRS rate (currently 57.5 cents per mile.) The pastor(s) shall submit a voucher and a log each month for reimbursement. For reimbursement for actual professional expenses (books, subscriptions, periodicals, etc.), the pastor(s) shall submit a voucher with supporting documentation for reimbursement. The amount set by the charge as reimbursement for travel and professional expenses should be determined after consultation with pastor(s) (and the district superintendent, if desired or needed ) by the Pastor/Staff-Parish Relations Committee. Each charge should annually evaluate the local needs and expectations of its pastors and set an amount for reimbursement accordingly. Also, the procedures for reimbursement should be clearly stated.

**P. Continuing Education**

Each charge shall place in its budget an amount of \$750 or more per year to be used by the pastor as a continuing education fund. If the full amount is not used in a given year, the unused portion may be carried forward from year to year during the tenure of a pastor, not to exceed a total amounting to three year's continuing education allowance inclusive of the current year's amount.

**Q. Reimbursement as Administrative Cost**

The Commission recommends that the reimbursement for travel and professional expenses be a part of the administrative cost of each local church and not considered or reported as part of the pastor's compensation.

**R. Vacation Policy**

The Commission reminds churches and ministers that vacation time plus time for renewal and reflection are an expected part of compensation. Time away is necessary for personal, spiritual, and family health. It is recommended that all clergy and diaconal ministers be granted, as a minimum, annual vacation and days of renewal according to the following schedule:

<b>Total Years of Service</b>	<b>Number of Weeks</b>
Less than 5 years	a minimum of 2(including Sundays)
5 years -10 years	a minimum of 3 (including Sundays)
More than 10 years	a minimum of 4 (including Sundays)

In addition to the above, it is recommended that the minister, regardless of years of service, be granted one day of retreat a month for prayer and reflection. Also, it is expected that the minister will have at least one day off a week. "Years of Service" reflect number of years under appointment in the ministry of the United Methodist Church, and not the number of years of service on a given charge. "Vacation" is meant as freedom from any responsibility in the local church or charge, district, conference area, jurisdiction, or general conference. Vacation should be a time of rest, recreation, and renewal. It should not be interpreted to mean time the pastor works at a church camp, is on a mission trip, or attends a meeting of a general board, an agency of the conference, or a district retreat. Time away from the charge for Annual Conference and continuing education events shall not be considered vacation time. The charge shall make available as necessary the funds for pulpit supply while the pastor is on vacation.

It is asked that the lay member of the Annual Conference communicate this information to the Pastor/Staff Parish Relations Committee and to the local church.

### **Report Number 3 Mission Situations**

#### **A. Definition**

Mission situations are new churches and existing churches in transitional circumstances that are in areas that demand an effective ministry but are incapable of providing such ministry without equitable compensation assistance. Mission situations may also include intentional ministry to persons of low income.

#### **B. Eligibility**

To be eligible for equitable compensation assistance in mission situations, the recipient must comply with the following procedures:

1. The District Board for Congregational Development shall be the authorizing body to project a transitional situation, and the Conference Committee on Congregational Development will project all new church starts.
2. The District Board for Congregational Development will refer this situation to the Conference Committee on Congregational Development for verification as a transitional situation and the situation's priority rank among Conference needs.
3. The potential new mission situation will then be referred to the Cabinet for approval. The Cabinet will strive to inform the Commission of potential new mission situations two years ahead of the time the appointment is to start. The Commission will budget for new mission situations after Cabinet approval.
4. At the time of appointment, the Cabinet will then designate a pastor or clergy person and request an appropriate base compensation for that particular mission situation.
5. In all cases where a new mission situation is to be launched, the District Superintendent shall notify the CEC by December 15<sup>th</sup> preceding the Annual Conference at which an appointment is to be made providing, at that time, the projected base compensation cost to be incurred in July.

Note 1. The local church's share of this base compensation schedule is interpreted to mean all sources of income from the local church or from any other source.

Note 2. In all cases where a mission situation is attached to an existing charge, these situations become charge figures.

Note 3. The district superintendent may apply to the Commission for a compensation that is more in keeping with the amount received by this pastor in his or her previous appointment.

#### **C. Continuation of Supplements and Annual Evaluation**

1. If the ministry being served is unable to meet the schedule below for two years in a row, support from CEC will cease after the next year following.
2. An evaluation shall be done annually on each mission situation. The Conference Director of Congregational Development shall provide a report of this evaluation to the CEC by January 1<sup>st</sup>.

#### **D. Payment of Direct Billing Costs for Pensions and Health Benefits in Mission Situations Only**

The Commission on Equitable Compensation will pay only the direct billing costs of persons in mission situations according to the compensation schedules listed below. The Commission will send its proportional share directly to the Conference office of Pensions and Health Benefits.

#### **E. Compensation Schedules for Mission Situations**

##### **Part 1.**

##### **Schedule for New Church Starts Begun in 2008 and Thereafter**

Equitable Compensation for new church starts that were initiated after December 31, 2007, shall be as follows:

Year 1 and 2: The CEC will pay the minimum compensation base according to the minister's category and half of the payment of the direct billing for pensions and health benefits. (New church starts that begin in July will receive 100% funding for the first two and a half years.)

Year 3: Support from Equitable Compensation will not exceed 67% of the minimum base compensation amount. The Commission will pay half of the payment of the direct billing for pensions and health benefits.

Year 4: Support from Equitable Compensation will not exceed 33% of the minimum base compensation amount. The Commission will pay half of the payment of the direct billing for pensions and health benefits.



Year 5: Support from Equitable Compensation will cease for both the base compensation supplement and for payment of the direct billing for pensions and health benefits.  
 New Church Travel: Upon request and appropriate documentation, the CEC will provide travel allowance for new church pastors at the following rates:

First year and a half:	up to \$4,000.00 annually
Second full year:	up to \$3,000.00 annually
Third full year:	up to \$2,000.00 annually
Fourth full year:	up to \$1,000.00 annually

**Part 2**  
**Schedule for Ministry with Persons of Low Income**

Equitable Compensation assistance in ministries with persons of low income will be provided for a pastor or clergy person, when requested by the Cabinet, over a ten and a half year period decreasing as follows:

First Year and a Half: The amount of Equitable Compensation support will be allocated according to the pastor's category. As the sole salary paying unit in this mission situation, the CEC will pay 100% of the clergyperson's direct bill for pensions and health benefits.

After One and a Half Years: Support from Equitable Compensation will decrease by 5% for both the base compensation supplement and for payment of the direct billing for pensions and health benefits.

After Two and Half Years: Support from Equitable Compensation will decrease by another 5% for both the base compensation supplement and for payment of the direct billing for pensions and health benefits.

After Three and a Half Years: Support from Equitable Compensation will decrease by another 5% for both the base compensation supplement and for payment of the direct billing for pensions and health benefits.

After Four and a Half Years: Support from Equitable Compensation will decrease by another 10% for both the base compensation supplement and for payment of the direct billing for pensions and health benefits.

After Five and a Half Years: Support from Equitable Compensation will decrease by another 10% for both the base compensation supplement and for payment of the direct billing for pensions and health benefits.

After Six and a Half Years: Support from Equitable Compensation will decrease by another 10% for both the base compensation supplement and for payment of the direct billing for pensions and health benefits.

After Seven and a Half Years: Support from Equitable Compensation will decrease by another 10% for both the base compensation supplement and for payment of the direct billing for pensions and health benefits.

After Eight and a Half Years: Support from Equitable Compensation will decrease by another 15% for both the base compensation supplement and for payment of the direct billing for pensions and health benefits.

After Nine and a Half Years: Support from Equitable Compensation will decrease by another 15% for both the base compensation supplement and for payment of the direct billing for pensions and health benefits.

After Ten and a Half Years: Support from Equitable Compensation will cease for both the base compensation supplement and for payment of the direct billing for pensions and health benefits.

Travel for persons in ministry with persons of low income will be provided by the districts or districts in which the ministry is located.

**F. Ministry with Hispanic/Latino People**

The CEC will operate in light of the Annual Conference's decision to make ministry with the Hispanic/Latino population a priority. Support for clergy working in ministry with Hispanic/Latino people shall be made in accordance with the Schedule for Ministry with Persons of Low Income (Report Number 3e, Part 2). The Commission recognizes that adjustments may be necessary on a case by case basis. The district superintendent, after consultation with the Cabinet and the Conference Hispanic Committee may request adjustments in the following areas:

1. An extension of the initial time period from 1-1/2 years up to 2-1/2 years in which Equitable Compensation shall pay 100% of the clergyperson's salary and direct bill for pensions and health benefits. In no case shall this period extend beyond 2-1/2 years. After the extension expires, support will decrease as follows:

After Two and a Half Years: Support from Equitable Compensation will decrease by 5% for both the base compensation supplement and for payment of the direct billing for pensions and health benefits.

After Three and Half Years: Support from Equitable Compensation will decrease by another 5% for both the base compensation supplement and for payment of the direct billing for pensions and health benefits.

After Four and a Half Years: Support from Equitable Compensation will decrease by another 5% for both the base compensation supplement and for payment of the direct billing for pensions and health benefits.

After Five and a Half Years: Support from Equitable Compensation will decrease by another 10% for both the base compensation supplement and for payment of the direct billing for pensions and health benefits.

After Six and a Half Years: Support from Equitable Compensation will decrease by another 10% for both the base compensation supplement and for payment of the direct billing for pensions and health benefits.

After Seven and a Half Years: Support from Equitable Compensation will decrease by another 10% for both the base compensation supplement and for payment of the direct billing for pensions and health benefits.

After Eight and a Half Years: Support from Equitable Compensation will decrease by another 10% for both the base compensation supplement and for payment of the direct billing for pensions and health benefits.

After Nine and a Half Years: Support from Equitable Compensation will decrease by another 15% for both the base compensation supplement and for payment of the direct billing for pensions and health benefits.

After Ten and a Half Years: Support from Equitable Compensation will decrease by another 15% for both the base compensation supplement and for payment of the direct billing for pensions and health benefits.

After Eleven and a Half Years: Support from Equitable Compensation will cease for both the base compensation supplement and for payment of the direct billing for pensions and health benefits.

2. A salary supplement for clergy living in areas where the cost of living is high. The maximum yearly supplement shall be \$2,400.
3. Assistance with travel expenses. In limited circumstances, Equitable Compensation shall provide up to a yearly maximum of \$4,000 to supplement the support provided by the district. When assistance with travel expenses is requested, the district superintendent shall certify that the district will spend at least \$15,000 in the current year to provide housing and travel for the clergyperson.
4. A salary supplement for experience in ministry with Hispanic/Latino people. This supplement will be in addition to any experience merit that a clergyperson receives on the basis of the policy set forth in Report 2, Section D. A clergyperson who has served 5 or more years full-time service in United Methodist ministry with Hispanic/Latino people shall receive a supplement of \$175.00 per year of service for up to 14 years of service.

Example:

Year 6: \$875 in addition to Equitable Compensation base and experience merit  
Year 7: \$1,050 in addition to Equitable Compensation base and experience merit  
Year 8: \$1,225 in addition to Equitable Compensation base and experience merit  
Year 9: \$1,400 in addition to Equitable Compensation base and experience merit  
Year 10: \$1,575 in addition to Equitable Compensation base and experience merit  
Year 11: \$1,750 in addition to Equitable Compensation base and experience merit  
Year 12: \$1,925 in addition to Equitable Compensation base and experience merit  
Year 13: \$2,100 in addition to Equitable Compensation base and experience merit  
Year 14: \$2,275 in addition to Equitable Compensation base and experience merit  
Year 15+: \$2,450 in addition to Equitable Compensation base and +experience merit

All requests for adjustments shall be made in writing. Requests must be approved by the Commission before payment can be made.

### Report Number 4

Categories of churches receiving support as of the years indicated:

	Dec. 2011		Dec. 2012		Dec. 2013		Dec. 2014	
	No.	Amount	No.	Amount	No.	Amount	No.	Amount
New church	2	\$44,408	4	\$107,669	3	\$96,815	4	\$159,500
Minimum	12	\$60,787	13	\$89,953	11	\$88,654	12	\$91,710
“Special”	8	\$112,831	6	\$55,803	13	\$103,671	12	\$120,184
Low Income	1	\$12,000	1	\$10,800	1	\$10,800	1	\$10,800
Hispanic/Latino	2	\$70,950	1	\$32,443	1	\$30,735	1	\$30,735
Cooperative Parish	1	\$7,000	2	\$8,750	2	\$10,500	0	\$0
Missional							1	\$15,000
Direct billing costs		\$70,630		\$83,783		\$86,839		\$79,122
<b>TOTALS</b>	<b>26</b>	<b>\$378,606</b>	<b>27</b>	<b>\$388,200</b>	<b>31</b>	<b>\$428,014</b>	<b>31</b>	<b>\$507,051</b>

Categories of pastors receiving support:

	Dec 2011	Dec 2012	Dec 2013	Dec 2014
Effective Members	10	14	17	17
Provisional Members	6	5	5	7
Associate Members	1	1	1	0
Local Pastors (Full Time)	7	5	6	6
Other	2	2	2	1
<b>TOTALS</b>	<b>26</b>	<b>27</b>	<b>31</b>	<b>31</b>

Sincerely,

*The Commission on Equitable Compensation*  
*Rev. Jeremy L. Howell, Chairperson,*  
*[jhowell@umcsc.org](mailto:jhowell@umcsc.org) 803-607-1565*  
*Mr. Skipper Brock, Vice-Chairperson*  
*Rev. Morris Waymer, Statistician*  
*Mrs. Lollie Haseleden, Secretary*

### THE COMMITTEE ON THE ANNUAL CONFERENCE

The Committee on the Annual Conference is a team of persons tasked with envisioning, planning, implementing, and evaluating the annual conference. The team began meeting soon after annual conference to review and evaluate the 2014 annual conference and to start planning the 2015 gathering.

In 2013, under the leadership and guidance of Bishop Holston, we began using teams to plan and implement annual conference. This shift to a team concept has provided the committee with a sense of purpose and collaboration that has created a better product and a better experience of conference for the lay and clergy members. We continue to operate in teams inclusive of a host, bible study, theme, logistics, production/media/IT, agenda, worship, and future sites teams. At the 2014 Annual Conference, the Rev. Karen Radcliffe was appointed to serve a local congregation and the Rev. Ken Nelson was nominated and elected to serve as the Conference Secretary.

While the business of the annual conference is part and parcel to what we do, our goal is to provide each member of the annual conference with such an experience of excellence that each person will want to reproduce that same standard of excellence in every ministry setting across this annual conference. Our annual conference will include inspiring worship, an opportunity for service, and robust Christian conferencing. In all that we do, our mission is to make disciples for Jesus Christ for the transformation of the world!

The pre-conference informational sessions will be held in May in each of our Districts. A DVD of information will be shared in each district with the pre-conference materials being published on line. This will enable greater access to this information.

The theme chosen for the 2015 Annual Conference is “**A More Excellent Way: Becoming Disciples God Can Use.**” On Sunday evening at 7:30, we will gather for our opening worship

service with Bishop Holston serving as the preacher. On Monday night, we will celebrate with those who will be commissioned or ordained for the work of ordained ministry. Bishop Marcus Matthew, the Resident Bishop of the Baltimore Washington Annual Conference, and a native son of South Carolina will serve as the preacher for this service.

On Tuesday of annual conference, we will partner with STOP HUNGER NOW, an international hunger relief ministry, to package meals for the hungry. Any monies raised over our goal will be sent back to each district and dispersed for local feeding ministries. We will also recognize and celebrate the ministry of those who are retiring. We will conclude our day of service with a worship service that focuses on youth and young adults. The preacher for the service will be the Rev. Jonathan Tompkins, pastor of Travelers Rest United Methodist.

On Wednesday afternoon, we will remember and give thanks for the lives of those who shared in the work of Christ holy church, and who have joined the church the triumphant since we last met. Dr. Tim McClendon will serve as the preacher. Certainly, you will want to be present on Wednesday night as we share in a service praise and thanksgiving featuring the Africa University Choir!

¶603 of *Book of Discipline* provides that the Annual Conference sets the place of the meeting for the sessions of the annual conference, and the presiding bishop sets the date. The standing rules of the conference provide that the Committee on the Annual Conference recommend the site of the next annual conference.

Over the last year the committee on the Annual Conference has been thinking anew about the purpose of annual conference. Our discernment about what we believe God wants our annual conference to be and become has grown! As we begun dreaming new God sized dreams, the possibilities were simply endless. We have asked, however, does our venue enable us to give full expression to all that God is calling us to do and become?

As the result, the committee on the Annual Conference sent out request for proposals to host future annual conferences. Proposals were received from four potential host sites: Florence, Greenville, Fort Mill, and Columbia. After full consideration of each proposal and site visits, the committee will offer a recommendation to the 2015 annual conference for its consideration and action.

As 2015 is a year in which we elect delegates to the 2016 General and Jurisdictional conferences, the committee voted to support a recommendation from our Conference Secretary, that we conduct our elections using electronic balloting. *Vistacom* will serve as our vendor. This will enable us to conduct the business of the annual conference and elect delegates in a timely and efficient manner.

Finally, the committee expresses its gratitude to Wesley and Salem United Methodist Churches and to the Florence District for their work as hosts for the 2015 session and their spirit of radical hospitality.

*L. Jonathan Holston, Chairperson  
Kenneth L. Nelson, Secretary*

#### **THE COMMITTEE ON THE CONFERENCE JOURNAL**

The primary purpose of the Committee on Conference Journal is to assist the Conference secretary in the annual publication of the pre-Conference materials and the Conference *Journal*. As we transition into the digital era, we must continue reimagining how we produce these resources. As the result of moving into the digital era, we have transitioned from printing more than 2000 copies of the journal to about 150 annually. We now print journals by preorder. We are also producing about 50 copies of the Journal on DVD as the journal is now published on-line annually for free, giving greater access to all.

At the 2014 session of the Annual Conference, the body voted to delete the standing rule which required a printing of the minister's book every ten years. The financial cost of printing such a document far outweighed the benefits of producing this document in an age of digital technology. A significant number of our most recent versions of this publication are still available for purchase.

As we think about the relationship between the pre-Conference reports and the Journal, current conversations focus upon creating an online template for all boards and agencies to use in submitting their reports. This template would provide more of a uniform look for reports in the Journal and should create a faster means for producing both the pre-Conference material and the final copy of the Journal.

Profound gratitude is expressed to the countless number of persons who assist in producing the pre-Conference materials as well as the Conference *Journal*. Many thanks are expressed to the boards and agencies of the Annual Conference who submit their reports in a timely manner.

A special word of appreciation is expressed to Dean Lollis, J.C. Lane, Jeri Katherine Warden-Sipes, Mary Louise Johnson, and Angela Ford Nelson, the assistant secretaries for the South Carolina Annual Conference. Deep appreciation is expressed to Pat Mack, who has been exceptionally patient with me in this new season of learning. Certainly, the *Journal* would not be published without her and our friends at Service Printing.

A personal word of gratitude is expressed to the Rev. Karen Radcliffe, immediate past secretary of the Annual Conference, for the countless hours and invaluable expertise that she has shared over the past year.

*Kenneth L. Nelson, Conference Secretary*

## **THE COMMITTEE ON CONGREGATIONAL DEVELOPMENT**

It is my pleasure to report to you on the work of the Congregational Development Committee.

Before I comment on the work of the committee, I wish to thank the district superintendents and the Nominations Committee for helping us become a more inclusive group representing the interests of everyone. I recall meetings at which we might have only one minority person and one or two females. However, our last meeting was 28% minority and 44% female. We are not where we want to be, but we very much appreciate the attention this matter has received from those who select the members who sit on our committee.

We thank you for your apportionment dollars – and any other contributions you may feel inclined to make! In new church starts, in existing churches, in the purchase of land, in leadership development, these contributions make a real difference in the Kingdom. The rules of the Annual Conference dictate the percentages of money that are to be spent in each area, and sometimes it is hard to keep from being overwhelmed by the escalating costs of everything.

We know that the development of major initiatives is a major hurdle for congregations, and we are thankful that we are able to assist where we can. We welcome your applications for grants, and we encourage you to make your application as strong as possible. In your application, give us a clear understanding of how this work is going to advance the Kingdom. The projects do not have to be only for construction, but also for staffing or equipment or anything that will help you spread the good news about God. During this year, requests exceeded available money by 4 times, but I still encourage you to apply. Sometimes we can connect you with other funding resources. Sometimes we can give other kinds of help or guidance. And we absolutely want to hold your work up in prayer and celebrate with you. This year we were able to make grants to congregations to help with staffing, equipment, and some key building improvements that will enable the congregations to reach their communities better.

Our bishop and cabinet continue to desire to strengthen and multiply our local churches. The state population continues to grow, and we must do everything we can to share the gospel. Our committee serves as a resource to the cabinet as they do their work. This year, it is hoped that there will be new projects taking place in Columbia and Charleston districts.

We also provide training opportunities for pastors and congregations, and we invite you to contact our director, Rev. Sara White, to see if we can help.

Our office also provides free demographic information for all congregations in our state. Simply go to [umcsc.org](http://umcsc.org), click on Congregational Development, and select demographic reports.

This year we noticed that district committees of Congregational Development were involved in some interesting activities. Each district receives 20% of the monies received from their apportionments. Some districts are setting aside a percentage of their grant money for new projects, staffing, and leadership development or education for congregations. Change is tremendously challenging, but there is a wealth of useful information that can make the work easier and more effective.

I want to thank our staff, Laura Hill and Rev. Sara White. These two women are laboring very hard to help us with the harvest. I very much appreciate them, and we all covet your prayers for this ministry.

*Rev. Ken Owens, Chair*

## **THE COMMITTEE ON EPISCOPACY**

The Conference Committee on Episcopacy seeks to live out its responsibilities by meeting quarterly for accountability, as well as being available to the bishop for counsel, support and dialogue regarding the concerns that affect relationships within the Annual Conference. The committee provides honest feedback in developing a unity of spirit which is necessary for effective

leadership and ministry. In essence, we serve to assist our episcopal family, both in ministry and in living among us, to facilitate an excellent working relationship. Indeed, we are richly blessed to have Bishop and Mrs. Holston in the South Carolina Conference.

This year Bishop and Mrs. Holston initiated "The Bishop's Road Show" as a way to connect and communicate with the laity of the local churches in South Carolina. The road shows consisted of Bishop Holston visiting each of the twelve (12) districts in the Annual Conference and meeting with lay leaders and lay servant leaders from the local churches. In these meetings, Bishop Holston offered invaluable insight, encouragement and assistance. The goal was to develop healthy, strong congregations by building quality relationships between laity and clergy. This effort allowed 1500 or more laypersons to share in conversation with their episcopal leader in helpful ways.

In addition, Bishop Holston supports the work of the Annual Conference by speaking in many areas. He participates in the various retreats held by United Methodist Men, United Methodist Women, Clergy Spouses and Youth (Revolution). He assisted in leading a youth mission immersion trip to Honduras, ordinands on a Holy Land pilgrimage trip and the Million Hours of Service emphasis. It is obvious to all that our bishop is leading us to a more excellent way.

Bishop Holston is also active on the General and Jurisdictional levels. In the Council of Bishops, he serves on the Executive Committee and is chairperson of the Missional Engagement Team. He serves as the 2014-2015 President of the Southeastern Jurisdiction College of Bishops (SEJ/COB), on Lake Junaluska Assembly Board of Directors and a member of the SEJ United Methodist Volunteers in Mission (SEJ/UMVIM).

The Committee encourages Bishop and Mrs. Holston to remember to take time for vacation so that they may be renewed, refreshed and restored both physically and spiritually. The Committee is diligent in making sure that the episcopal residence is a comfortable and safe living space. The Episcopal Residence Committee and Conference Trustees have been helpful in every way. The Committee wants the love and care of the Annual Conference be felt as our episcopal family celebrates birthdays, anniversaries and special occasions in their life. We are grateful to Dr. Timothy McClendon and Dr. Joseph Heyward, who serve as our representatives on the SEJ Committee on the Episcopacy (SEJ/COE). They guide us in the Episcopal Review and Evaluation Process as designed by the SEJ/COE.

Finally, Bishop Holston is a visionary who looks past what is to what can be.

His "God-Sized Vision" infuses the Conference with a spirit of enthusiasm and belief that we can discover a more excellent way and become disciples God can use.

Respectfully submitted,

*Rev. Barbara L. Reid  
SC Episcopacy Committee, Chairperson*

## **THE EPISCOPAL RESIDENCE COMMITTEE**

The Episcopal Residence Committee is charged with the maintenance and proper upkeep of the home that is provided for the Resident Bishop of the Columbia Area.

On April 20, 2015, a thorough walk through the Episcopal Residence, which is located in Northeast Columbia, was conducted by this Committee. The home was found to be in good working order and regularly scheduled maintenance is up to date. Seasonal maintenance projects have or will also be addressed. Two capital asset projects are being or have been inspected for repair or replacement. It is hoped that this project list will continue to be utilized for the consistent and appropriate maintenance and upkeep of the home.

The Residence Committee greatly appreciates the efforts of our Bishop Jonathan Holston and his wife Mrs. Felecia Holston, to maintain the Episcopal Residence in an excellent and spotless condition. The assistance of Mrs. Holston and the Conference Treasurer/Director of Administrative Services, Tony Prestipino and his staff has been invaluable.

As of the writing of this report, the committee believes that the Episcopal Residence is properly furnished and updated. The Committee, along with our Episcopal family, pledges to the Annual Conference that proper maintenance will take place regularly and consistently and will include inspections and meetings of the Episcopal Residence Committee as needed. Again the Committee appreciates the Annual Conference for the financial support of this ministry to our Bishop Jonathan Holston and his family.

Respectfully submitted,

*The Reverend Barbara C. Reid, Chair, Committee on Episcopacy  
Mr. Brian Braddock, Chair, Conference Board of Trustees  
The Reverend David Surrent, President, Council on Finance and Administration*

## **THE CONFERENCE STAFF RELATIONS COMMITTEE**

This committee met multiple times in the previous year to review and update policies and procedures. Those procedures included instituting regular staff evaluations of all conference staff persons. The committee's first meeting this year was postponed due to inclement weather. Another meeting will be scheduled in the coming months to receive staff evaluations, meet the new Treasurer/Director of Administrative Services, and review policies and procedures.

## **THE OFFICE CLERGY SERVICES**

In 2014, the Office of Clergy Services underwent a change of personnel with the appointment of a new coordinator. With her return to the parish, Rev. Karen Radcliffe completed an outstanding tenure in this office. Her support, and that of Tim Rogers, Frank Griffith, and Ted Walter, all who preceded me in this office, has been invaluable as I have taken on this work.

The primary purpose of the Office of Clergy Services is to serve as a support for and liaison between the Bishop and Cabinet and the Board of Ordained Ministry in areas related to all matters of clergy credentialing. This position also serves as a member of the Ministry Advisory Team.

Mrs. Martha Liles, the Administrative Assistant for Clergy Services, continues to provide excellent support to the district offices and candidates. She maintains our database and oversees the process of requesting and receiving the many annual reports for which this office is responsible. The work of this office would not happen without her and the twelve District administrative assistants. We owe them a profound measure of gratitude.

It is a pleasure to work with our Bishop, District Superintendents, and their administrative assistants on many matters related to our clergy, and to support them as they continue the vital and demanding work necessary to identify, nurture, instruct, and supervise the clergy of our Conference.

The most significant challenge facing this office at this time is helping our conference make the shift from a paper-based model of records keeping to the electronic management of records. While our current database written and created by Dr. Ted Walter was far ahead of its time, we have run out of storage space, and need a better way of sharing files with our district offices.

We have begun scanning our paper files into digital files and electronically storing these files in an online document management system called e-Bridge. Our goal is to complete this process by the end of the year.

The Board of Ordained Ministry continues to move forward under the excellent leadership of the Rev. Wayne Horne who was elected to serve as the chairperson in June of 2014. The depth of his experience, his commitment to excellence, his concern for the process, candidates, and the church ensures that together we will continue to move forward.

Without trying to list every event or undertaking of the past year, I continue to respond to requests by phone, email, and correspondence related to licensing, ordination, and all matters related to clergy and their status within the conference. I have met with individuals seeking personal guidance in these areas and have worked to update the training of our District Committees on Ministry. It is a pleasure to serve in this area of ministry and I look forward to the year ahead.

*Kenneth L. Nelson, Coordinator of Clergy Services*

## **THE TRUSTEES OF THE ANNUAL CONFERENCE**

The primary work of the Board of Trustees ("Board") is to oversee the maintenance and ultimate disposition of the property of discontinued and abandoned church properties. These issues normally come to the Board from one of two major sources. One source of properties to be overseen is the churches being discontinued currently. In these instances every effort is made to transfer the property to other United Methodist churches, or other appropriate entities. Only when such a transfer cannot be negotiated ahead of time is the property of a discontinued church transferred to the Board. The other major group of properties overseen by the Board is those properties of churches discontinued some years ago, but which have never been properly transferred or disposed of. These properties come to the attention of the Board primarily through inquiries or requests of third parties.

During this church year, the Board sold a parsonage which had been owned by a discontinued Church, and those funds were used to fund renovations at the South Main Mercy Center in Anderson, South Carolina.

The Board receives no apportionment money. Rather, it operates from reserves, rental income of property, and from money generated from the occasional sale of properties. Most properties that the Board deals with do not generate extra funds, as the Board frequently deals with properties that have no natural market. It can be especially difficult to maintain and transfer

cemeteries in a responsible manner. But since it is highly impractical for the Board to actually oversee and maintain properties spread across the state, the ultimate intent of the Board is to transfer the title to all properties under its care as quickly and responsibly as possible.

Attached to this report and incorporated by reference herein is an accounting of the funds of the Board of Trustees for this past year, along with a listing of all real property being overseen by the Board, as required by paragraph 2512.6 of the *Book of Discipline*.

#### Accounting By Property

District	Property	Designation	
Anderson	Asbury Clark	Undesignated	134,897.99
Anderson	Sharon/Liberty	Care/Maint. Pending Resolution	2,936.52
Greenville	Concord	Undesignated	40,951.92
Greenville	Zion-Andrews	New Beginnings UMC	59,592.71
Greenville	Woodside	Urban Center	107,282.41
Anderson	Orville Parsonage	Sold 2015	-
Anderson	Orville Church	Mercy Center	-
Walterboro	Broomfield	Pending Resolution	(37.36)
Greenwood	Laurens Property	Pending Resolution	(5,019.47)
Greenville	McKinney Chapel	Pending Resolution	(442.82)
Orangeburg	Cameron Property	Pending Resolution	(1,070.63)
Marion	Old Galilee	Pending Resolution	(99.61)
Anderson	St Johns	Pending Resolution	(2,320.00)
Charleston	St Johns	Pending Resolution	7,697.43
Conference	Undesignated	Undesignated	86,932.70
<b>Grand Total</b>			<b>431,301.79</b>

#### THE JAMES L. BELIN BOARD OF TRUST

The Belin Board of Trust exists to manage, preserve, and continue the missional legacy of the Reverend James L. Belin. Reverend Belin stated that it was “the long fixed and settled purpose of my life, to devote all that I possess to the promotion of the Glory of God, in advancement of the Missionary Cause.” Accordingly, during 2014 the Belin Board worked to protect the corpus of the trust and direct the income of the trust to benefit missions within the South Carolina Conference of the United Methodist Church.

The Belin Board works in partnership with the Conference Board of Global Ministries to fund new mission projects in South Carolina. Beginning in 2012, the Board began initiatives seeking to expand awareness of Belin Trust grant funding. The Board continued efforts in 2014 and sought to maximize total funding available for awards. In fact, grants paid in 2014 grew to just over \$138,000 from \$91,000 in 2013 (with even more awards expected in 2015).

The Board utilized the services of Debnam Wealth Management Group to assist in the management of the Trust’s over \$5.5 Million investment portfolio and to carry out the socially responsible investment policy. The Board’s Finance and Investment Committee works closely with our advisors to adjust the portfolio to meet the objectives of the Trust while adhering to the investment policy which was updated in 2013.

The Board continued to engage Webster Rogers LLP to perform accounting services including the preparation of quarterly and annual financial statements. DeLoach & Williamson, LLP, performed an agreed upon procedures engagement related to the financial accounting and related statements.

Officers elected for the 2015 year were as follows: Chairperson, Stuart Ford; Vice-Chairperson, Reverend Marty Nason; Secretary, Arch Yeager; and Treasurer, Frank Sanders.

On behalf of the Board, I express sincere appreciation for the assistance of the Conference Board of Global Ministries in the work of expanding missions within the South Carolina Conference. Additionally, I acknowledge the many congregations in our Conference that have helped to continue the legacy of Reverend Belin by utilizing grant funding from the Belin Trust. The missions funded through the local churches are “making disciples for Jesus Christ for the transformation of the world” and transforming lives in the name of Jesus.

On behalf of the Board, I especially wish to acknowledge the faithful work of Reverend Calvin Washington with Global Ministries, and we all continue to pray for his complete recovery.

*Stuart W. Ford, Chairperson  
James L. Belin Board of Trust*



## THE SOUTH CAROLINA UNITED METHODIST *ADVOCATE* BOARD OF TRUSTEES

This year, the *Advocate* marks 178 years of newspaper ministry to United Methodists in South Carolina. We have a passion to shine the light of the Lord throughout this great state, telling stories of God at work in big churches and small, from the Upstate to the Lowcountry and everywhere in between. Our fervent prayer is that God use this newspaper as His instrument, and we strive to be a full part of the Conference communications team, while maintaining our independent status for journalistic integrity. We do what we can to make stronger, better, deeper, and more numerous disciples of Christ for the transformation of the world. Our prayer-driven newspaper ministry is one that comprises communication, awareness, education, and inspiration, with local, district, conference, jurisdictional, and global reach. We aim to glorify God in all we do.

Thank you for being a part of these last five years, especially, which have seen tremendous growth for the *Advocate*. Today, we have a reputation as a high-quality, highly respected, and highly relevant publication. Since 2010, we have won 64 writing, general excellence, photography, and other awards from the South Carolina Press Association and United Methodist Association of Communicators – including “best newspaper” in our division –multiple times.

We have taken our mission and ministry several giant steps forward this year. One step is the launch of the *Daily Advocate*, a highly successful and well-received *Advocate*-Conference partnership that served all attendees at last year’s Annual Conference (2014). The four-page publication was produced three times on three different days and was placed on attendees’ chairs each day of the event to help them understand key issues and business occurring that day so they could make better decisions for the Kingdom as AC2014 delegates.

The second “giant step forward” has been visioning and implementing *The Messenger*, an eNewsletter partnership between the *Advocate* and the conference Communications Office that started in September 2014. *The Messenger* is distributed weekly to an email communications list that includes nearly 8,000 people and informs people about breaking and important news and events within the denomination.

Third, we have just selected the second recipient of the *Advocate*’s \$1,000 college scholarship fund, launched last year as a way to help students with an interest in business, communications, or journalism who are enrolled at one of the four United Methodist colleges in South Carolina: Claflin University, Columbia College, Spartanburg Methodist College, or Wofford College.

And, finally, after much hard work and effort, we were able to orchestrate the first-ever *Advocate* Awareness Day on Sunday, May 17, when churches and pastors across the state stepped up to get the word out to their members about the *Advocate*’s newspaper ministry. It is our fervent hope that increased readership will increase the Connection; after all, the more people learn through the *Advocate*, the stronger disciples they can be.

In addition to these latest endeavors, we continue to improve and advance our work in every way possible. Financially, we’re on the right track. Ad sales have grown from \$29,318 in 2010 to \$64,782 in 2014—a 121% increase. Circulation continues to grow slowly but surely, with a 3.1% increase from February 2010 to now (this gain says a lot, considering this is an era when print publications tend to see a decrease, or even stop publication entirely, as we transition to a digital media world.) Website traffic is up ([AdvocateSC.org](http://AdvocateSC.org)), and we remain active daily on social media (on Facebook and Twitter @advocatesc).

We also continue to contribute to the communications ministry of the denomination on the conference, jurisdictional, and global levels. We work as partners with SC Conference Connectional Ministries, the global United Methodist News Service, United Methodist Communications, the United Methodist Women’s Response magazine, United Methodist Men, General Board of Church and Society, and others.

We are also exploring new growth areas, including the creation of an app to better serve readers and potential readers. We estimate one-fifth of the state’s United Methodists read the *Advocate*, and one day our goal is that every United Methodist reads the *Advocate* in one format or another and is inspired by the transformative stories of God at work in South Carolina. We are doing what we can to make this publication extremely affordable. We have developed new print church-wide plans where people receive the *Advocate* for \$10/person per year with 10+ people participating in a church. For churches who do a lot of emailing, online church plans are even less: just \$1/person per year, based on the average weekly church attendance as recorded in the Journal (e.g. if you have 100 people each week in worship, you get a license to distribute the *Advocate* via email to your members for just \$100 total for the whole year).

Thank you for all your support as we continue serving God through our newspaper ministry. And don’t forget: send us your news! Help us tell your story through the *Advocate*.

*The Rev. Angela Ford Nelson, chairperson  
and Jessica Brodie, editor*

## THE UNITED METHODIST CENTER BOARD OF TRUSTEES

Routine maintenance and operations have been carried out during they year. The trustees also approved some upgrades to the conference rooms such as some new chairs and installing video monitors. Tenants of the Methodist Conference Center include Annual Conference Offices and the *Advocate*. For 2016 rent will not increase. The Trustees will continue in 2015 to evaluate building usage and may seek to find additional tenants to re-purpose now vacant areas such as the print shop.

*Paul Wood, Chairperson  
Anthony C. Prestipino, Treasurer and Director of Administration*

## THE REPORT OF THE CONFERENCE CHANCELLOR

It is my privilege to serve this conference as Conference Chancellor, legal advisor to the Bishop and the Annual Conference. By standing rule 98, requests for my services are made through the Episcopal office.

Reflecting back and looking forward, I want to again emphasize the importance of incorporation for local churches. I also want to emphasize the importance of annually reviewing all insurance policies to make sure the coverage is comprehensive and up to date. Incorporation and insurance protects the assets of the church, trustees, and individual members.

I also want to ask each church to insure that someone looks at the deeds of your church and other property records for the proper trust cause mandated by the Discipline. The Church should hold and maintain all property documents in a locked, fireproof cabinet.

We continue to grapple with issues around church cemeteries, daycare centers, playground safety, and facility leases. Please enter into your relationships with care and with complete documents.

Please carefully review your congregational Safe Sanctuary Policies and insure that the policies are complied with at all times.

A number of churches in the Conference have experienced employee and staff embezzlements this year. Section 258.4 of the *Book of Discipline* requires that the Committee on Finance to establish written financial policies to document the internal controls of the local church and additionally requires an annual audit of the financial statements which must be an independent evaluation of the financial reports, and records and internal controls of the local church. Each local church should be prepared to demonstrate their compliance with this mandate to their District Superintendent.

Thank you for allowing me to serve the Conference. I appreciate and look forward to the opportunity to continue work with the dedicated clergy, staff and laypersons of the Conference.

*Kay G. Crowe, Conference Chancellor*

## THE MINISTRY ADVISORY TEAM

The Ministry Advisory Team concluded its work with the table group consultant in October 2014. Key outcomes of that work include the following:

- A deep understanding of the work required to be able to function effectively as a team.
- Commitment on the part of Conference staff and elected leaders of the need to work collaboratively and creatively across the various administrative, programmatic, and personnel areas.
- A plan for ongoing collaborative conversation and strategizing around the big-picture challenges and ministry opportunities facing the Annual Conference moving into the future.
- A regular schedule and framework for Ministry Advisory Team meetings that give elected leadership an opportunity for participating in the collaborative work.

Some key topics for ongoing conversation identified by the Ministry Advisory Team include sustainability concerns such as the impact of increasing benefit costs on the Annual Conference budget and the reality of a large number of clergy approaching retirement compared with a smaller number of younger clergy entering the Conference. Topics about missional opportunity include new models for congregational development and focused clergy and lay leadership development.

The Ministry Advisory Team is clear that its role is to advise, namely, to develop ideas, consult around options and consequences, test ideas across different perspectives, and begin to build consensus around a common direction. The implementation of the collaborative process is new, yet the conversation across various areas and departments is already generating new insight, fresh possibilities, and better communication about the opportunities and challenges ahead.

*Bishop L. Jonathan Holston*

## **THE REPORT OF THE CABINET**

“Dream God-sized dreams!” That’s the way the cabinet report began last year, and these are still challenging words for United Methodist laity and clergy in the South Carolina Conference. As a cabinet, we are convinced that many of our churches are “stepping up to the plate” to “dream big” as they carry out ministry and mission in their communities and beyond! Churches throughout the Conference are effectively seeking to “make disciples of Jesus Christ for the transformation of the world.” Here are a few examples:

- At Shandon United Methodist Church in Columbia, a discipleship program for new believers and new members has been developed. It’s called TREK and focuses on small group spiritual formation and integration into full participation in the church.
- The Charleston District Committee on Congregational Development supported the request of a pastor to host a workshop titled “Reaching New People,” which was led by Rev. Kim Griffith of Griffith Coaching. Individuals from churches in the Rock Hill, Spartanburg, Orangeburg, Walterboro, and Charleston districts attended the workshop. The event was so successful that the district committee is now offering mini-grants for congregational teams to engage in coaching with Rev. Griffith.
- Allen Chapel UMC in the Spartanburg District is in the process of converting their unused parsonage into a “Hope Center,” offering support for the needs of families and individuals living in the surrounding community. The love of Christ will be shared, and people’s lives may be transformed through the “Hope Center.”
- The pastor and lay leadership of College Place United Methodist Church in Columbia have created a welcoming, multi-cultural church that is intentionally reaching diverse people, including people in addiction recovery. College Place sent a team to visit Grace Church in Florida to learn Pastor Jorge Acevedo’s spiritual transformation model for new disciples, especially addicts.

United Methodists in South Carolina are “making disciples of Jesus Christ for the transformation of the world,” and as district superintendents, we are excited about this vision fulfillment!

This year, the words that are being articulated clearly by Bishop Jonathan Holston are these: “A More Excellent Way!” The theme for this year’s Annual Conference is “A More Excellent Way: Becoming Disciples God Can Use.” The challenge before South Carolina United Methodists is to seek “a more excellent way” in “making disciples of Jesus Christ” and in “becoming disciples God can use.” As followers of Christ, we cannot “make” disciples unless we are “becoming” the disciples God wants us to be – growing in God’s grace every day and opening up our hearts and lives for the Spirit to use us! In our role as “missional strategists,” we want to be helpful to clergy and laity in identifying strategic ways to “make disciples” and to “become disciples God can use.”

Bishop Holston – through his non-stop energy and presence at Conference and district events, sermons in churches, and his “Road Shows” in every district – has been working hard to “connect” with the clergy and laity of the Conference. He has been very intentional about getting to know South Carolina United Methodists and is leading the way for us, as district superintendents, and for everyone to build trust in each other and to develop ministry teams at the district and local church level. One of Bishop Holston’s expectations of each district superintendent is to build cohesive leadership teams in every district, so we have been moving toward that end. We do indeed need the right people in the right positions in our districts so that we can move forward together in ministry and mission. One of our goals as “missional strategists” is to identify both clergy and laity who will become leadership “teams” that can be helpful to local churches and the entire Annual Conference. The “ministry team” concept at every level is vital if we are going to have healthy pastors and healthy congregations in South Carolina.

As Bishop Holston travelled to each district for his “Road Shows,” a huge project to undertake, he was able to share his “A More Excellent Way” message and challenge lay leaders and lay servants to provide significant leadership in their local churches and to work alongside their pastors in a spirit of teamwork. He shared valuable lessons on building trust and ministry teams. He asked those in attendance to come up with three-to-six-month goals for their churches and to seek to reach those goals. A team of Conference staff and leaders accompanied

the Bishop to the “Road Shows,” which were attended by approximately 1,500 persons. Bishop Holston’s and Felecia’s presence at the “Road Shows” had a tremendous impact on the 12 districts. Of course, it was a pleasure and a blessing to have Bishop Holston, Felecia, and the Conference leadership in each of our districts for this time of fun, dialogue, and celebration. [Bishop Holston plans to visit each district again, this time inviting clergy and laity to come together in a spirit of unity and collaboration. You will be hearing more about these exciting visits!]

In the last two paragraphs, the words “team,” “teams,” and “teamwork” were used. Under Bishop Holston’s leadership, the cabinet – both the Extended and Appointive Cabinet – work as a “team”. We seek to be intentional about decisions we make, and we ground our meetings in devotions, Scripture, sacrament, and prayer. We pray for our churches and our pastors, especially those pastors and churches that are experiencing crises. The needs and issues are great, but God sustains us all.

The Cabinet is a diverse body, much like the Church. We do not all look, think, or act alike. Despite our racial, gender, and theological differences, we find common ground in our Methodist heritage and our passion to see The United Methodist Church grow in fruitfulness. We are very intentional at NOT being “silos,” and we work together cohesively, collaboratively, and collectively in all we do. This “teamwork” is especially evident through the appointment-making process. Of course, each of us on the Cabinet wants to make good appointments for the clergy and churches in our respective districts, but we are keenly aware of the needs of *every* district. We work as a team to look at the whole picture, not just our own district. The appointment-making process is complex, and there are many factors Bishop Holston and the Cabinet consider as appointments are made. We spend hours reviewing profiles of churches and pastors and having deep and thorough discussions about “the right match.” Nothing is perfect because none of us are perfect. We trust that God works in the midst of our imperfect system, and God will bring growth for the Kingdom.

Besides appointment-making, Bishop Holston and the Cabinet seek to address other issues of concern and at the same time celebrate what God is doing in the Conference:

- There is ongoing conversation about racial issues and racial reconciliation. Bishop Holston, the Cabinet, and other Conference leaders watched the movie *Selma* together and have engaged in dialogue about the movie and the need for understanding one another’s ethnicity. Churches of different ethnicities are encouraged to see *Selma* (on DVD) together and have conversations that will strengthen their relationships with each other.
- While we are so very grateful for the ministry of United Methodist Women, we are also excited about the growth of Men’s Ministry in the Conference. Another great Men N Ministry event took place in February and was attended by more than 800 men and women from every district. “Teaching” churches are being identified by Conference leadership to help disciple men who will disciple other men.
- Moving toward more cross-racial appointments is certainly a goal for the Cabinet. While we are making strides in this direction and celebrate cross-racial appointments like the three we anticipate for 2015-2016, we have more work to do as we identify pastors and places where cross-racial appointments and the ministry in these appointments would be effective.
- Another inspirational Revolution event for the youth of the Conference was held January 30 through February 1 in Columbia. As always, it was awesome to see so many young people lifting their hearts and voices in praise and worship of God and to witness a large number of these “leaders of tomorrow” making a commitment of their lives to Christ and Christian service.
- The Summit on the Black Church was a quality event. This every-other-year event was well-attended and brought to South Carolina inspiring speakers and helpful workshops. Those who participated in the Summit were truly blessed.
- There has been much conversation related to the following issues:
  - equipping/coaching pastors as they navigate congregations through a huge cultural “shift” in and outside the church;
  - clergy and congregational ineffectiveness;
  - obstacles to church growth in regard to financial resources and staff development;
  - open itinerancy;
  - call vs. career;
  - diversity and inclusiveness;
  - and making strategic appointments based on the needs of churches rather than the needs of the pastors;

These conversations and courses of action to address these issues will continue.

As a Cabinet, we want to make a positive difference as we seek to provide leadership for our clergy and our churches, so we will continue to work together and be the best leaders we can be.

Last year, a purpose statement for the role of the district superintendent was developed, and it reads as follows: *District Superintendents exist to assist the Bishop in creating a healthy culture that engages faith, the community, and the connection so that churches are agents of transformation and grace.* As District Superintendents, we are extensions of the Bishop's office. We take our responsibilities seriously and desire to assist the Bishop in every possible way. We want to do whatever we can so that our churches will indeed be agents of transformation and grace. Bishop Jonathan Holston is a great leader for the South Carolina Conference. We are blessed to have Bishop Holston at the head of the Cabinet table because he puts Christ as the Head of the Body. He leads us – and the entire Annual Conference – in spiritual, compassionate, and wise ways. Thank you, Bishop Holston! The future of The United Methodist Church in South Carolina looks VERY bright under your leadership!

Respectfully submitted,

*Richard H. (Dickie) Knight, Dean of the Cabinet*

### **THE UNITED METHODIST MEN (UMM)**

South Carolina UMM are responding, lay and clergy, to Jesus Christ's command to go into all the world and make disciples. With the leadership of Bishop Holston, the lay and clergy in the South Carolina Annual Conference are seeking God's will to dream and accomplish "God-Size Dreams" through the discipleship of men and their families.

We have held our Men's Spiritual Retreat at Springmaid Beach for many years. Last year we issued a challenge to lay and clergy to bring 500 men to the retreat. This number was over 2-1/2 times the attendance in the past. We had 530 men and 60+ ladies. This attendance was great, but it created a problem that we have not had in my many years of ministry. We had outgrown the Springmaid Beach Resort facilities. Comment forms made it clear we had to seek a larger facility with much better video and sound capabilities.

Much prayer and consultation with the Bishop and pastors in growing churches led us to Christ United Methodist Church, Myrtle Beach, SC. The church is housed in the old Gatling Brothers Theater, and it has the space, sound, video, and other amenities that are needed to grow this ministry. Pastor Jeff Dunn and his staff are excited to be hosting this event. You will hear in the reports today that this change of venue is a "huge leap of faith" for the men and pastors in the South Carolina Annual Conference.

Teaching churches are the next steps in the transformation of ministry to men, their families, and churches over the next three years. Connectionalism is the ace that other organized religions do not have. We have United Methodist Churches in the SC Annual Conference that have growing ministries for all ages. We invite each of you to come share and listen as these churches share their successes. We encourage you to invite clergy and laity to come and help us change the face of the Methodist Church, one disciple at a time.

We have a lot of work ahead of us if we are to change the Methodist Church in South Carolina and beyond through the discipleship of men and their families.

#### **Teaching Churches:**

*"Grow Your Church Through Ministry to Men and their Families"*

Each teaching church event will be different because each church will share its ideas that have helped it to grow through discipleship of men and their families. We encourage men and women laity and pastors to attend a teaching church in their area or attend as many as they can to gather ideas for growing their churches. This exploration is part of our "connection" as United Methodist to share our successes with sister churches. Come, listen, and learn how to make disciples for Jesus Christ for the transformation of SC and the World. We held our fifth teaching church on January 17, 2015. A total of over 500 men attended these teaching church events.

#### **Save these dates:**

- May 17, 2014: Mt. Horeb UMC, Lexington, SC  
"How to Grow Your Church through Ministry to Men"
- Utilizing prayer and ministry to men inside the church and outside the church walls  
November 15, 2014: Canaan/Sandhill UMC Charge, Ridgeville, SC  
Walterboro District, 843-871-2977 office – "Men Building Community"
- November 16, 2014: Aynor UMC, Aynor SC,  
Marion District, 843-358-6537 office – "Power of Prayer"  
Contact Charles L. Howard: [charles1548@gmail.com](mailto:charles1548@gmail.com) / 843-222-8051 cell  
<https://sites.google.com/site/mariondistrict/>

- January 10, 2015: Bethany UMC, Summerville, SC  
Charleston District, 843-873-1230 office – “Renewal in a Traditional Church”
- January 17, 2015: Covenant UMC, Greer, SC  
Greenville District, 864-244-3162 office  
“How to Grow Your Men through Ministry to Men”  
Johnny McGatha /[johnnymcgatha@hotmail.com](mailto:johnnymcgatha@hotmail.com)

I will cover several areas of **success and needs**:

- After many years of praying and seeking, we now have a Conference Prayer Advocate. Dennis Sullen, who is also the district lay leader in Florence, is our new Prayer Advocate. Clayton Easter was known as a prayer warrior for many years in South Carolina and nationally. I think God answered our prayer by sending us Dennis, and Clayton confirmed it because at the retreat last year, he handed off all of his “official prayer advocate stuff.” I took this as a sign. Please welcome and utilize Dennis.
- For a number of years we had no men’s leadership in the districts of Anderson, Greenwood, Marion, and Spartanburg. We are trying a new concept which creates ministry teams in districts instead of the normal UMM officer structure. The teams are made of laity and clergy, and they designate leaders to be the conduit to the Conference men. We have new ministry teams established in Greenwood and Marion districts, and we are continuing to work with the district superintendents in Anderson and Spartanburg to establish teams in those districts. As you will see later in this report, Marion District is sponsoring one of the “teaching churches.” We need to strengthen the ministry teams in all districts if we are to grow this ministry. The harvest is plentiful, the labors are few. Pray to the Lord of the harvest to send labors into the field.
- The Bishop has a real interest in and heavily depends on laity to be his hands, eyes, ears, and feet to disciple men, women, and children down to the local church. He is very pleased and excited about the men’s movement to disciple men and their families in this Conference. He wants to have a training event for the leadership of men. This event will be held in the fall of 2015. Our hope is that we will have six men from each of the 12 districts and that at least three will represent the next generation of leadership.
- In addition to this effort the Bishop has planned a “Road Show” to visit with the laity in every district. We were asked to participate, and this participation gives us face time with all of the lay leadership in each district, including the leadership in the local churches. We have also been asked to have representatives of men’s ministry at as many of these events as possible. This program starts in September. Dates are on the web site. As of this report, I have attended all of the events.
- The Conference treasury position is still vacant. We continue to pray for someone with a financial background who can work with the South Carolina United Methodist Church treasurer, Tony Prestipino, to link our banking and online registration process. Please pray about this position.
- Charters have not been talked about in over two years. Instead we talk about discipleship of men and their families and how we want to be the conduit. We have partnered with other laity groups (lay leaders, lay speakers, UMW, UMVIM, etc.), district superintendents, and pastors and we talk about discipleship. But our charters are up. Our plan is to talk to churches about connecting their ministry to men by chartering their church, not the club.

**Opportunities and partnerships:**

- We continue to partner with the Bishop, district superintendents, pastors, and laity groups to grow this ministry to men and their families. This effort has resulted in a renewed interest in this ministry. The Bishop is partnering with us in this ministry through his leadership and training of laity and his encouragement of pastors. Working with district superintendents, ministry teams are being established in districts with no prior leadership. We are also partnering with the Conference Lay Leader, Barbara Ware, and all of the district lay leaders for this common goal of discipleship of men and their families.
- We have been asked to be involved with a group of black ministers and laity to see how young black men can be mentored to reduce the incarceration rate. Much of the incarceration of young black men relates to the absence of a father figure in the house. The black ministers and laity feel that this is a good fit with our ministry.
- We have also been asked to advertise our ministry with “The Summit on the Black Church” which meets every other year. This year this group is meeting at the Double Tree, Bush River Road, Columbia, SC. October 2-4, 2014.
- We have been invited to the district superintendents’ set up meeting for pastors, the Bishop’s School, the Fellowship of Clergy, and other events and men’s meetings.

- Our partnership with the South Carolina Conference staff has enabled us to do on line registrations, direct deposit of funds, pre-printed name tags and attendance lists and many other things. Without this assistance, we could not handle the retreats and teaching church events. To show our thanks, we sponsored a thank-you lunch on September 30, 2014. Many of our Men's leadership team attended. It was well received.
- I continue to travel to the districts when invited to continue to build relationships.
- We are working on other relationships and plans to enhance and grow this ministry.
- We are participating with the Conference event for young people called "Revolution." This event draws about 2,000 high school and college youth. We are donating Bibles, a youth worship book, and we are also helping with the event.

Update after our Men's Spiritual Retreat February 20-22, 2015, at Christ United Methodist Church, Myrtle Beach, South Carolina:

Our goal this year was to have 750 in attendance. Remember that this is site a different venue, a United Methodist Church. The location that has been used as long as I can remember, had meeting space, dining facilities, and lodging in one location. We were familiar with the facilities and the people. People could park their cars on arrival and never move it until the event was over. Everything was new this year. We negotiated with the church for the meeting area, contracted with hotels to block rooms, and provided no meals. We did this all on faith. God graced us with 850+, and the comments have been overwhelmingly positive. God is good. The Bishop has challenged the SC Church with having 1500 in 2016. Our key presenter will be Rev. Mike Slaughter, author and senior pastor of Ginghamburg Church, and author of *Dare to Dream*, *Renegade Gospel*, and *Christmas is not Your Birthday*. The dates are February 19-21, 2016. Come and see.

Our next step for 2015-16 will continue to utilize teaching churches in different parts of our Conference. We also plan to have at least one teaching church for pastors in cooperation with Clergy Services, which wants to target young pastors at "New Start" and "Re-Start" churches. It is important for pastors to preach to and encourage men from the pulpit.

On April 11, 2015, we plan to host training for the "Bishop's 100 Men" who are willing to "put skin into the game," a personal commitment to work through their local church, the district, and the Conference to disciple men and their families for Christ. The hope is that we will have 300 plus men who will step forward from all 12 districts to commit to this movement to get men to be "Godly men" as Christ intended men to be. Please join us to pray for this ministry.

God has graced us with a Bishop who challenges us to dream "God-Size Dreams." But this Bishop does not just talk. He walks and leads.

Take the challenge; walk the walk; come and see.

The Harvest is plentiful, the labors few. Pray to the Lord of the harvest to send laborers into the field. (Luke 10:2)

Our prayer is that this concept moves across the Church. Will you put some personal "Skin in the Game"?

Respectfully submitted,

*Herman Lightsey, President*

### **THE UNITED METHODIST WOMEN (UMW)**

South Carolina Conference UMW continue to work to further the Kingdom of God by putting our faith, hope, and love into action. As we go about our daily lives, we strive to fulfill our purpose: to know God, to experience freedom as whole persons through Jesus Christ, to develop creative supportive fellowships, and to expand concepts of mission through participation in the global ministries of the church.

We began our year in January by attending United Methodist Women Leadership Development Days (LDD) at Lake Junaluska. During this meeting, we learned that South Carolina Conference United Methodist Women (SCCUMW) will host the Southeastern Jurisdiction meeting on June 3-5, 2016, at the Embassy Suites in North Charleston. This hosting will be a first for SCCUMW, and we are thankful to Janice Eaddy, treasurer for Southeastern Jurisdiction, for her determination in making sure the event comes to South Carolina. Janice is from the Florence District UMW and is a past SCCUMW officer.

Legislative Day was held at Epworth on February 18<sup>th</sup>. The topic was "Educating ALL our Children." Dr. John Holler shared the many wonderful successes that Epworth has had in mentoring children and bringing them up to grade level. Workshops included "Volunteering in the Classroom," "Educational Advocacy," and "Building Education Resources using the Assets of Disadvantaged Communities." Bishop Jonathan Holston was the keynote speaker. His topic

was "What the Church Is and Should Be Doing to Educate All Our Children." Ellie Setser of AAUW reported on bills before the House and Senate that focused on education and on women and children. Three legislators visited during the sessions.

During April 25-27, over 100 South Carolina United Methodist Women departed for Louisville, Kentucky, to attend the United Methodist Women Assembly, an event that occurs every four years. Over 7000 women from all over the country and the world gathered in Louisville to worship, listen, learn, fellowship, and be transformed. The Assembly theme, "MAKE IT HAPPEN," was a challenge to all United Methodist Women. Hillary Rodham Clinton, a lifelong United Methodist, was the keynote speaker, and she was enthusiastically received. A new initiative was announced focusing on Infant and Maternal Health Care.

May was a very busy month for SCCUMW with the Spiritual Growth Retreat on May 2-4 and Come Together/Be Together in Myrtle Beach on May 27. Reverend Rebecca Shirley of Platt Springs UMC was the speaker for Spiritual Retreat. Her topic was "Purses, Pocketbooks, and Totes: Carrying the Essential for a Christian Life." Attendance was 289 for the first retreat and 255 for the second retreat. Rev. Shirley's "shop cleaner" was entertaining and brought us a good message. First UMC in Myrtle Beach hosted Come Together/Be Together. Our theme was "A Calling for This Time." The keynote speaker was Corina Esau, Executive Director of Wallace Family Life Center. All in attendance had been encouraged to come dressed like a child spending the day at the beach wearing your most lively beach-inspired shorts, sandals, hats, sunglasses, and visors to be part of our Fashion Contest/Fund Raiser. Following the opening ceremonies and Ms. Esau's talk on Wallace, the attendees broke up into one of seven workshops or a Bible study. Following the workshops and Bible study, participants "voted" with cash donations during the Fashion Contest/Fund Raiser to raise \$1,757.17 for Wallace!

In June, we attended the South Carolina Annual Conference meeting in Florence. This year the four areas of Laity – Lay Leadership, Lay Servant Ministries, United Methodist Men, and United Methodist Women – worked together to celebrate the activities of the laity in the state. A special thank you goes to the Florence District for their assistance in "womanizing" the UMW booth at Annual Conference. All of our five mission projects had posters or handouts at our booth, and Wallace necklaces were for sale. The women of the Florence District were masterful sales people, selling all of the necklaces before the end of the Conference. They also served as ushers, and President Sharon D. Washington took part in the retirement ceremony. This event was an especially meaningful Annual Conference, and it was good to see so many of you there. The Mission Fair, sponsored by the Committee on the Laity, was a huge success, and we were able to have a table to display items such as the collection of used stamps for Marion Mission Projects. A tremendous thank you is sent to all who participated in the Million Book Effort. Now we need to step up to the plate to mentor and participate in helping children learn to read those books!

Mission u (still School of Christian Mission to most of us!!!) was held at Spartanburg Methodist College July 24-26. The "2014 Mission u: Learning Together for Transformation of the World" offered four different studies: "The Church and People With Disabilities," "How Is It With Your Soul," "The Roma of Europe," and a youth study, "Disabilities and Our Response." This year, in response to numerous requests, the school was held for three days so that all participants could be in their own churches on Sunday morning. Registration was 232. Bishop Holston presented a Bible study to the entire group on Friday, and Rev. Robin Dease was the instructor for the spiritual growth study, "*How Is It With Your Soul.*" This year the craft room put "crafts" back into the craft room, and the smell of freshly baked bread permeated the halls! Friday night was a wonderful celebration of Missions, and a total of \$2061.00 was raised for our five mission projects.

The annual membership count shows 16,881 reported members for 2014. This number represents an increase as well as an increase in the number of units reporting.

Throughout the year, we have had a presence in the Methodist *Advocate*, with different members writing an article for each edition. They have focused on different upcoming events as well as general information about who we are as United Methodist Women.

In August, an organizational meeting to begin plans for the 150<sup>th</sup> Anniversary of UMW which will be celebrated in 2019, was held at Scarritt-Bennett Center in Nashville. A new initiative was announced at this meeting, the unveiling of a Legacy Fund which is intended to underwrite UMW and its mission for the next 150 years. You will be hearing more about this project in the next several years.

We were also saddened by the loss of Dolly Fogle, SCCUMW President from 1993-1996. United Methodist Women from across the state attended her home going services. Dolly was a treasure, and she did much for UMW and for the general church. She was a tremendous leader.

We come full circle as we reflect on our many accomplishments throughout the year at our Annual Meeting held at Carteret Street United Methodist Church in beautiful Beaufort, SC,



on October 24-25. During this time, we worshipped, we fellowshipped, we conducted the business of the Conference, and we set our budget and pledges to mission. We celebrated with a theme, "And What Does the Lord Require of You?" based on Micah 6:8. Reverend Cathy Mitchell, pastor of Wesley United Methodist Church, Johns Island, led our Bible Study and Reverend Kelly Snelgrove, pastor at First United Methodist Church in Harleyville, was our keynote speaker after the business session. Newly elected officers were Marlene Spencer, President; Cathy Ford, Vice President; Gladys Lemon, Chairperson Membership, Nurture, and Outreach; Rachel Shupe, Chairperson, Social Action; Velva Ellerbe, Secretary – Program Resources; Judy Roumillat and Jacqueline Sessions, Committee on Nominations. Beth Addis, Secretary, and Tina Waters, Communications Coordinator, were elected to a 2<sup>nd</sup> two-year term. These new officers and those continuing to serve were installed by Mary Johnson, past Conference president. We also recognized retiring Officers: Linda DuRant for four wonderful years as our President; Marlene Spencer as Vice President; Cathy Ford as Chairperson – Membership, Nurture, and Outreach; Betsy Graham as Chairperson, Social Action; Judy Roumillat as Secretary for Program Resources; Selena Smith and Patsy Whittaker, members of the Committee on Nominations; Nettie Green, Killingsworth Representative; and Rubye Bing, Rural Mission Representative.

Officers' training was held at Chapin UMC in Chapin with 130 District Officers attending training held for them by their Conference counterparts.

In November, the five new executive team members and two new district presidents traveled to Tempe, Arizona, for Leadership Development Days (LDD) hosted by the UMW national office. LDD provides an opportunity for women in leadership positions to receive training in leadership development. It was a wonderful opportunity for us to be in fellowship with our national counterparts.

As this year closes and we embark upon another year in the history of UMW in South Carolina, let us continue to seek God's blessings in all that we do. We are proud of our heritage, we are passionate about mission, and we are women of action! We put our faith, hope and love in action as we give our pledge to mission, collect used stamps, collect box tops and labels, develop women's leadership skills, participate in hands on mission opportunities, and advocate for justice. The total program of UMW is MISSION; it's why we exist. We are the hands and feet that make God's love real every time we put our faith, hope, and love in action to make the world a better place for everyone including the most vulnerable – women, children, and youth.

In God's Service,

*Linda DuRant, President 2014*  
*Marlene Spencer, President 2015*

## **THE SOUTH CAROLINA METHODIST CONFERENCE CREDIT UNION**

This year, the South Carolina Methodist Conference Credit Union is celebrating 60 years of service to the ministers and their families, the churches and their members, and the institutions of the South Carolina United Methodist Conference. The Credit Union was chartered on September 19, 1955, by ten elders of the South Carolina Conference (1785). The Reverend Hawley B. Lynn was elected to serve as the first president. Initially the credit union was chartered to serve ministerial members of the Annual Conference and others under appointment of the bishop, employees of the boards and agencies of the Annual Conference, and their family members. Today, membership encompasses not only the clergy of the South Carolina Conference and their families, but also members of the churches, and employees of the local churches, the Annual Conference, the United Methodist Colleges, and retirement homes of the South Carolina Conference. As members of the credit union, individuals and their family members can benefit from a member-owned, not-for-profit, service-driven, relationship-oriented, stewardship model that is at the core of our financial ministry. The Credit Union continues to offer share certificates of deposit although interest rates remain lower than ever before. Although the primary business continues to be new and used automobile loans and personal loans for our members, the Credit Union offers loans to the local churches and institutions of the South Carolina Conference.

The Credit Union remains safe, strong, and sound in its mission to serve its members. The Credit Union ended 2014 with a positive operating balance even after absorbing some long standing "past-due" loans. This year also brought about the retirement, on December 31<sup>st</sup>, of Mrs. Jenny Morris, Receptionist and Member Services Representative for the past 7½ years. The Board of Directors adopted a new loan platform to comply with Regulation Z as

interpreted under the Dodd-Frank Act. The Credit Union has upgraded its processes to enable remote loan application via the internet and other telecommunication.

The Credit Union's website (www.scmccu) provides protected access to personal accounts and an interactive feature that allows a member to transfer funds from one of his or her credit union accounts to another.

Finally, it is the Credit Union's hope that as its constituents get to know it better, they will want to share with other United Methodist friends the news of the Credit Union's expanding services, and they are also invited to become ambassadors for the Credit Union as it continues to serve United Methodism and United Methodists in South Carolina.

Balance sheet information follows:

<b>Balance Sheet Comparison</b>		
<b>Assets</b>	<b>2014</b>	<b>2013</b>
Cash in Bank	\$ 428,198.85	\$ 275,689.94
Investments	\$2,061,572.28	\$2,178,486.64
Loans Receivable	\$3,043,909.52	\$3,088,245.80
Land	\$ 48,400.00	\$ 48,400.00
Building	\$ 30,742.02	\$ 33,014.70
Furniture and Fixtures	\$ 7,734.12	\$ 11,619.96
Prepaid Expenses	\$ 14,444.84	\$ 14,167.96
NCUA Deposit	\$ 51,066.93	\$ 53,146.21
Other Assets	\$ 6,658.10	\$ 9,779.38
Allowance for Loan Losses	(\$ 30,248.54)	(\$ 24,061.73)
<b>Total Assets</b>	<b>\$5,662,478.12</b>	<b>\$5,688,488.86</b>
<b>Liabilities &amp; Capital</b>	<b>2014</b>	<b>2013</b>
Shares	\$5,081,904.74	\$5,106,693.42
Other Liabilities	\$ 3,425.40	\$ 5,860.77
Guaranty Reserve Fund	\$ 304,175.02	\$ 304,175.02
Undivided Earnings	\$ 272,972.96	\$ 271,759.65
<b>Total Liabilities &amp; Capital</b>	<b>\$5,662,478.12</b>	<b>\$5,688,488.86</b>
<b>Income and Expenses</b>		
<b>Income</b>	<b>2014 Budget</b>	<b>2014 Actual</b>
Interest - Loans	\$232,800.00	\$228,728.11
Interest - Business Loans	\$ 4,800.00	\$ 3,053.14
Fees	\$ 8,820.00	\$ 10,166.53
Share Income	\$ 240.00	\$ 263.69
Investment Income	\$ 18,000.00	\$ 19,767.34
Miscellaneous Income	\$ 900.00	\$ 1,017.81
<b>Total Income</b>	<b>\$265,560.00</b>	<b>\$262,996.62</b>
<b>Expenses</b>	<b>2014 Budget</b>	<b>2014 Actual</b>
Personnel Expenses	\$176,160.00	\$173,722.86
Facilities	\$ 59,100.00	\$ 57,941.80
Professional Fees	\$ 18,720.00	\$ 20,841.36
Dividends Paid	\$ 10,960.20	\$ 9,277.19
<b>Total Expenses</b>	<b>\$264,940.20</b>	<b>\$261,783.21</b>
<b>Net Income</b>	<b>\$ 619.80</b>	<b>\$ 1,213.41</b>

The Reverend Michael L. Guffee described our Credit Union brilliantly last year at the annual meeting when he said as follows:

*"Since serving as Chairperson of the Credit Committee for the last year, I have seen how the Credit Union serves its members with affordable loans. Especially loans that assist members when a financial hardship occurs. Many of the loans that we make assist members getting their automobiles repaired, getting braces for their children's teeth, getting emergency medical treatment, paying college tuition, purchasing an automobile when the situation calls for, or with many other hardship situations. Credit Union members assist and help fellow members through the money they invest.*

*So I would say we are blessed to be part of a community where compassion is demonstrated day in and day out. Hopefully, the day will come when those of us who invest money with the Credit Union will see a better return on our money once again. Until then, we can know our money is serving the needs of our brothers and sisters across the church."*

The Board of Directors, committees, and staff of the SCMCCU are grateful for the trust placed in us as financial stewards for the members of the Credit Union.

Board of Directors are as follows: Mr. James Bradley Jr., Mr. William D. Britt, Jr., Rev. Eugene L. Curry, Rev. Roger M. Gramling, Rev. Dennis R. Lee, Ms. Lisa K. Livingston, Rev. Ronald A. Pettit, Rev. Robert M. Vincent, Rev. Lillian H. Washington

Credit Committee members as follows: Rev. Michael L. Guffee, Chairperson; Mr. T. Andy Cox, Mr. Parker Evatt

Supervisory Committee members follows: Mr. Anthony C. Prestipino Jr., Chairperson; Rev. Tiffany D. Knowlin, Rev. Sara A. White

*James Bradley, Chairperson, Board of Directors  
Reginald D. Wilson, Jr., President*

## **AFRICA UNIVERSITY**

The Africa University community is blessed and privileged to celebrate the South Carolina Conference's 100% investment in the Africa University Fund (AUF) apportionment in 2014.

South Carolina was one of 31 annual conferences—the highest number in recent years—to invest 100% of their asking in the AUF. We thank you for your prayers and for affirming the impact of this ministry by being faithful and generous with your investment.

In the past year, South Carolina United Methodists took their engagement with Africa University to a new level, resulting in special efforts and a 100% investment in the AUF for the second consecutive year.

Together, we give thanks to God for this Ebenezer moment (*1 Samuel 7:12*). But the work is not yet finished. For every individual who has been touched by the ministry that is Africa University, there are others—tens of thousands, in fact—who are awaiting the miracle of an answered prayer.

As you gather for the 2015 South Carolina Annual Conference, we pray that you will remain steadfast in your efforts to invest 100% of the asking to the AUF, and to other shared ministries, for years to come.

**Strategic Priorities:** Professor Munashe Furusa took the helm in July 2014 as the fourth vice chancellor in the university's 23-year history. He was formally installed in March 2015 and has put fiscal accountability, student quality of life, and support for academics at the top of his agenda. Africa University is currently engaged in a vigorous review of its academic programs and service delivery that is aimed at enhancing the students' potential for life-long success.

**Student Enrollment:** Full-time student enrollment at Africa University held steady in 2014 with 1,478 young men and women from 25 African countries. Female students comprised a record 53.4% of the total enrollment in a context where women lag behind men in access to higher education.

**Graduation:** In June 2014, 480 young people were awarded degrees from Africa University at the 20<sup>th</sup> graduation ceremony, bringing to total number of alumni to just under 5,300. Without your support, a college education would have been unattainable for the majority of these students.

**Training and Research:** Africa University remains a sought-after partner in addressing critical skills and capacity gaps in sub-Saharan Africa. A collaboration with the Raoul Wallenberg Institute in Sweden supports a new master's degree program in Human Rights, Peace, and Development. Africa University is also preparing to launch its first Ph.D. program, which links issues of Peace, Leadership, Governance, and Development and targets policymakers.

**Leadership and Service:** Africa University graduates are answering the call to serve, heal, and uplift communities. Currently, more than a dozen graduates are helping 'the least of these' to experience God's love through service as Global Mission Fellows and missionaries in Africa, Europe, and Latin America.

Please continue to pray for Africa University. And thank you, South Carolina Conference, for your amazing outpouring of love and support. May God bless and keep you always in abundance.

*Mr. James H. Salley*

*Associate Vice Chancellor for Institutional Advancement*

*Africa University Development Office*

P O Box 340007, Nashville, TN 37203-0007

Tel: (615) 340-7438

Email: [audevoffice@gbhem.org](mailto:audevoffice@gbhem.org); [www.support-africauniversity.org](http://www.support-africauniversity.org)

**Changing Africa: Learning here. Living here. Leading here.  
Serving God. All the time. Everywhere.**

## LAKE JUNALUSKA ASSEMBLY, INC.

On February 10, 2015 Lake Junaluska, the Southeastern Jurisdiction of the United Methodist Church, the United States, and the world lost a great leader. Rev. Dr. R. Wright Spears died at the age of 102. He served as a pastor to multiple churches in South Carolina and as the President of Columbia College for 26 years, a time during which he helped that institution navigate momentous social changes. Dr. Spears and his wife Mary Blue retired to Lake Junaluska in 1977 where he continued to promote social justice in all forms. Few organizations have in their history a person as influential as Dr. Spears. He had a vision for Lake Junaluska, and spent his years here quietly encouraging us all to more fully live into the Kingdom of God through our mission of Christian hospitality. Arguably the most influential person at Lake Junaluska in the last 50 years, in both formal leadership roles and quiet behind the scenes work, he understood the importance of balancing the budget while offering a great experience to our guests. He urged us to offer great programming, and at the age of 95 was instrumental in launching the Lake Junaluska Peace Conference. Dr. Spears understood that offering Christian hospitality goes beyond simply welcoming our paying customers. At our best, we are what he envisioned us to be: a place that welcomes all and provides transforming and renewing spiritual experiences and a place that pays attention to the bottom line and is operated more like a college than a church camp. We have a long way to go to be the perfect fulfillment of Wright's vision for Lake Junaluska, but we are further along that path today and more inspired to fulfill our mission "to be a place of Christian hospitality where lives are transformed through renewal of soul, mind, and body" than ever thanks to his influence.

For the third year in a row, we ended the year "in the black." We continue to accomplish this without any Operational Apportionment support from the Southeastern Jurisdiction. Lake Junaluska has embraced the new financial model that was approved by the 2008 SEJ Conference and we remain committed to always "live within our means." 2014 was a record breaking year for charitable giving. We received \$1,079,994 from 1,257 individuals. This represents a 34.4% increase in total giving over 2013 and a 2.6% increase in number of donors.

We continue to refine and implement our plans for improvements to our facilities, grounds, and programs. Plans were approved in 2014 to begin an extensive renovation of The Terrace hotel, a project that will have a significant impact on the quality of the guest rooms and public spaces in that facility and will influence the level of service provided to all of our lodging guests. We completed all of the projects planned in 2013 including converting the Jones Dining Hall into a year round facility, renovating the children's playground at the Wilson Children's Building, and numerous improvements to the lake front consisting of a new boat storage area along with a boat dock and fishing pier just to the north of the swimming pool and a beautiful meditation garden to the south. We are working diligently to refine and improve our existing programming for youth and adults and continually seek to implement new innovative programs that align with our mission.

As a member of the United Methodist Church within the Southeastern Jurisdiction we want you to know that "your" asset, Lake Junaluska, is doing very well. You can be very proud of this important organization within the jurisdiction and the larger United Methodist Church. We are striving to be good stewards of the resources with which you have entrusted us and to carry on the legacy of Dr. Wright Spears.

If you haven't already, please pick up a copy of our 2015 program, *Discover Lake Junaluska*. Peruse its pages to read about the impact of our programs, to learn about new projects we are working on, and to familiarize yourself with our calendar of events. We do hope you can come and visit us this year for a conference, a retreat, or a vacation to be transformed and renewed in soul, mind, and body.

*Jack Ewing, Executive Director, 828-454-6701*

## CANDLER SCHOOL OF THEOLOGY

For 100 years, Candler School of Theology at Emory University has prepared *real* people to make a *real* difference in the *real* world. Since our founding in 1914, more than 10,000 students have graduated from Candler, where they have been shaped as Christian leaders who put faith and love into action, transforming the world in the name of Jesus Christ. Here, students are challenged academically, encouraged spiritually, and immersed in Christian service from the first day they arrive on campus. This unique approach ensures that our graduates are ready to serve wherever God leads.

One of 13 official seminaries of The United Methodist Church, Candler is grounded in the Christian faith and shaped by the Wesleyan tradition. We are one of seven graduate professional schools of Emory University, a top-tier research institution offering extensive resources and a rich context for study. Our location in the city of Atlanta offers a learning environment that reflects the highly diverse communities of the 21st century world. There is no better place for ministry preparation that addresses our major denominational priorities: developing leaders, starting and growing churches, providing ministry with the poor, and improving global health.

During the 2014-2015 academic year, Candler celebrated its Centennial, marking our 100th anniversary with a series of commemorative events highlighting memories of the past and visions for the future. The yearlong celebration began in the fall of 2014 with the dedication of the final phase of our new LEED-certified building and the premiere of *Religion and Reason Joined: Candler at 100*, a new book on our history. The commemoration continued through the spring of 2015 with guest lectures, exhibits, and "Prophetic Voices," a major academic conference addressing the challenges and opportunities facing theology in the 21st century.

Not only has Candler expanded its physical space this year, but we have also expanded degree offerings as well. In response to the changing needs of the church, Candler introduced five new degrees to equip Christian leaders: the Doctor of Ministry, the Master of Religious Leadership, the Master of Religion and Public Life, and two dual degrees with social work and development practice.

Candler's student body reflects the diversity and breadth of the Christian faithful. Our enrollment stands at 447, with 320 seeking the Master of Divinity, 43 the Master of Theological Studies, 14 the Master of Religious Life, 20 the Master of Theology, 29 the Doctor of Ministry, 10 the Doctor of Theology, and 11 non-degree students. The student body is 52% women, 35% people of color (U.S.). The median age of the entering class is 27. Students represent 42 denominations, with nearly half identifying as United Methodist.

Candler draws considerable strength and inspiration from its relationship with The United Methodist Church. Our ability to fulfill our mission of educating faithful and creative leaders for the church's ministries in the world depends upon your support, gifts, and prayers. Thank you for the countless ways you advance this vital ministry in the life of our denomination. Visit us in person in Atlanta or online at [candler.emory.edu](http://candler.emory.edu) to see firsthand how Candler prepares *real* people to make a *real* difference in the *real* world.

*Jan Love, Dean and Professor of Christianity and World Politics  
Candler School of Theology*

## DUKE DIVINITY SCHOOL

The academic year 2014–2015 has been an exciting year as we continue to engage with the church, academy, and society on important ecclesiastical and cultural issues. The heart of our work remains the preparation of men and women for Christian ministry and leadership within the church. As part of that mission, our initiatives, centers, and programs continue to be a vital resource for us to extend the good news of God's invitation into all spheres of a complex and hungry world. Far from being an ivory tower, Duke Divinity School is a place where faculty, students, and staff are eager to use the training for ministry in order to serve others and serve as a light to the world.

Duke Initiatives in Theology and the Arts (DITA) recognizes that the arts shape the imagination of a community and provide the forms through which many people most directly and compellingly encounter the message of the gospel. On Palm Sunday, Duke Chapel hosted the American premiere of the new *St Luke Passion*, written by the eminent Scottish composer James MacMillan. The work was commissioned by Duke Divinity School in conjunction with the Netherlands Radio Philharmonic Orchestra and the City of Birmingham (U.K.) Symphony Orchestra. During the process of composing the piece, MacMillan met several times with a group of theologians and biblical scholars from Duke Divinity School and the University of Cambridge to reflect on the shape and meaning of Luke's narrative. In addition to this stunning choral work, DITA has sponsored lectures by visiting scholars and hosted the first artist-in-residence, Malcolm Guite.

The newest of our initiatives, Theology, Medicine, and Culture, builds on the extraordinary faculty resources offered by four physicians who hold joint faculty appointments in the Medical School and the Divinity School at Duke. Working together with other members of the faculty who share an interest in healthcare and medical ethics, they are developing a range of programs that seek to clarify and strengthen Christian witness and action in the complex world of healthcare. One program, Walking Together, sponsors conferences that address care of the mentally ill in

faith communities. Another, Reimagining Medicine, will gather health professionals at a summer conference to consider proposals for the ways in which local communities might draw on Christian perspectives to shape the delivery of medical care.

The Center for Reconciliation (CFR) celebrated its 10<sup>th</sup> anniversary this year, and this year has been a time of transition for the center. Co-founder Chris Rice accepted a role with the Mennonite Central Committee in Korea, and he will retain his connection to Duke as senior fellow for Northeast Asia. In that role he will coordinate the emerging work of the Christian Forum for Reconciliation in Northeast Asia, which will be modeled on the successful development of the Great Lakes Initiative (GLI) in East Africa. Duke has helped to support the GLI for the past seven years, and this year full leadership transitioned to local African leaders. The Divinity School has received a major gift commitment to endow a faculty position that will also serve as director of the CFR, and a search has begun to fill that position. In the coming years we intend to strengthen our emphasis on issues of racial reconciliation in local contexts.

Leadership Education at Duke Divinity (LEADD) draws inspiration both from the Christian theological tradition and from the best recent studies and practices of leadership and entrepreneurship. In partnership with the Lake Institute, this year LEADD offered an executive certificate in religious fundraising. LEADD also offers a program for denominational and institutional leaders, Foundations in Christian Leadership. *Faith & Leadership*, the online magazine published by LEADD, continues to reach over 300,000 readers and provide a resource for theological reflection and “traditioned innovation” for all in ministry. This publication’s continued excellent work was recognized again this year with awards from the Associated Church Press “Best of the Christian Press” contest.

The Center for Studies in the Wesleyan Tradition (CSWT) has been a source of internationally acclaimed research and support for Methodist and Wesleyan studies since 1979. This center offers courses for both Course of Study and Divinity students, provides access to outstanding research resources for students and scholars of the broad Wesleyan tradition, and supports the production of critical editions of the texts of John and Charles Wesley in print and online formats. CSWT also sponsors the Summer Wesley Seminar, led by professors Randy Maddox and Richard Heitzenrater, which invites application from scholars to spend an intensive residency at the Divinity School to facilitate their study of Wesleyan heritage.

In addition to our major initiatives, Duke Divinity School has a number of other programs that extend the good news of God’s salvation to disparate parts of our society. Our program in prison ministry sends divinity students into prisons in order to take classes alongside people who are incarcerated. The certificate in prison studies provides students with the opportunity to engage specifically with people in prison and the system that imprisons them in the context of theological education and formation for ministry. Thriving Rural Communities, a partnership among Duke Divinity School, The Duke Endowment, and the North Carolina and Western North Carolina Conferences of The United Methodist Church, helps divinity students, pastors, laity, districts, and conferences cultivate and strengthen Christian leadership and United Methodist congregations in rural North Carolina. The Duke Youth Academy for Christian Formation continues to offer high-school students an opportunity for intensive theological engagement and practice.

Several of our faculty were recognized this year for their scholarship and interdisciplinary expertise. Willie Jennings, associate professor of theology and black church studies, was given the prestigious 2015 Louisville Grawemeyer Award in Religion for his book, *The Christian Imagination: Theology and the Origins of Race*. The Grawemeyer Award in Religion, an annual \$100,000 prize that honors and promotes insights into the study of religion, is given jointly by the University of Louisville and Louisville Presbyterian Theological Seminary. Norman Wirzba, professor of theology and ecology, was named a Henry Luce III Fellow for 2014-15, and he also received a major Sabbatical grant for Researchers from the Louisville Institute. These awards are supporting his current work on two book projects: *From Nature to Creation: Christian Life in a Postnatural Age*, and *Creation, Creatureliness, and Creativity: An Essay on the Human Place in the World*. Jennie Grillo, assistant professor of Old Testament, received a 2014 Manfred Lautenschlaeger Award for Theological Promise and a W. F. Albright Institute of Archeological Research fellowship to conduct research in Israel. Maria Doerfler, assistant professor of the history of Christianity in late antiquity, was named a visiting research fellow at New York University’s Institute for the study of the Ancient World. Curtis Freeman, research professor of theology and director of the Baptist House of Studies, was appointed the chair the Baptist delegation in a five-year international dialogue between the Baptist World Alliance and the World Methodist Council. Richard Payne, Esther Colliflower Professor of Medicine and Divinity, was named to the Interagency Pain Research Coordinating Committee of the National Institutes of Health by the U.S. Secretary of Health and Human Services. This is a federal advisory committee

that supports pain research and promotes collaboration across the government to improve understanding of pain and pain-related treatments.

We continue to welcome students from a range of backgrounds who are called to serve God and the church. In 2014, our total enrollment was 656 students: 462 are enrolled in the M.Div. degree program; 36 in the M.T.S.; 12 in the Th.M.; 45 in the Th.D.; 54 in the D.Min.; 24 in the M.A.C.P.; 15 in the M.A.C.S.; and 3 who are special students. Thirty-nine percent of our students are United Methodist, with an additional 4 percent from other Wesleyan traditions, and 46 percent of our M.Div. students are United Methodist. Fourteen percent of all students are Baptist, 8 percent are Anglican or Episcopal, 3 percent are Roman Catholic, 7 percent are Presbyterian or Reformed, with the remaining 9 percent from other denominations or nondenominational churches.

In addition to the ongoing excellent academic and field education work done by students each year, several students had notable achievements. Two of the top three prizes in the Student Essays in Christian Wisdom competition sponsored by *The Living Church* magazine were claimed by Divinity School students: Kevin Rose M.Div.'16 won second place, and John Zambenini M.Div.'15 won third place. Second-year M.Div. student Jacob Drake was selected to present a paper at the Oxford University Byzantine Society International Graduate Conference held in Oxford, England. Michelle Wolfe M.Div.'14 was awarded a fellowship by FASPE (Fellowships at Auschwitz for the Study of Professional Ethics) to participate in a two-week program in New York, Germany, and Poland for an intensive study of contemporary ethics. Four divinity students, part of a research group in American religious history, were among the winners of grants for research projects using the Religion in North Carolina digital collection. Other students did exemplary work in organizing conferences for ministry to the sexually abused and issues in pastoral care for military veterans.

We remain deeply grateful for the relationships among the United Methodist Church, this Annual Conference, and Duke Divinity School. We look forward to working with you in the task of preparing men and women for Christian ministry. To learn more about Duke Divinity School, please visit our website at [www.divinity.duke.edu](http://www.divinity.duke.edu).

Respectfully submitted,

*Dean Richard B. Hays*

## **GARRETT-EVANGELICAL THEOLOGICAL SEMINARY**

Greetings from Garrett-Evangelical!

Early in the calendar year, I met with various constituencies of Garrett-Evangelical Theological Seminary, including alumni, faculty, staff, trustees, and students regarding their hopes and concerns for the school. As a result, we began the 2014-2015 academic year with the following priorities:

- to prepare and equip our graduates as public theologians,
- to nurture a more diverse community at Garrett-Evangelical so that the entire community develops cultural competency,
- to value and promote inclusivity at Garrett-Evangelical, and
- to construct a sustainable model for theological education.

### **Public Theology**

This year we launched a Public Theology Lecture Series to help the Garrett-Evangelical community understand more about the intersection of theological perspectives and shared values held in the public arena as persons in ministry work with others toward the common good and the wellbeing of all persons and creation. The lecture series included the following:

- October 15, 2014: Rev. Janet Wolf, Director of Haley Farm and Nonviolent Organizing for the Children's Defense Fund, lectured on various Children's Defense Fund programs including restorative justice, mass incarceration, cradle to prison pipeline, and freedom schools.
- December 3, 2014: Dr. Mark Lewis Taylor, Maxwell M. Upton Professor of Theology and Culture at Princeton Theological Seminary, considered structures of the global orders and everyday living which public theologians may claim to engage and where "the powers and principalities" are always in contestation in "public" life.

In the fall, we will offer a course, "Public Theology in the City," taught by Dr. David Frenchak, former president of Seminary Consortium for Urban Pastoral Education (SCUPE). The class will collaborate with the mayor's office in Evanston on an anti-violence initiative. Dr. Frenchak will also provide a public theology lecture this spring.

### **Cultural Competency and Inclusivity**

As part of the commitment to nurturing a more diverse community, we welcomed a new Vice President for Academic Affairs, Dr. Luis R. Rivera, our first Latino Academic Dean. Our current ethnic/racial profile is as follows:

- 20% black; 6% Asian; 3% Hispanic/Latino; and 54% White; 14% International
- More than 33 religious traditions, four continents, 15 countries and 36 states are represented in the student body.
- 232 students are United Methodist with 25 additional students from other Pan-Methodist denominations
- 94 new students began their studies at Garrett-Evangelical this fall, raising total fall enrollment to 365 (FTE of 305)
- The average age of the entering Master of Divinity student is 31.
- The study body consists of 52% women.

Consistent attention to issues of inclusivity, justice, and grace within the seminary setting are critical for preparing future leaders to enter an increasingly diverse world. To respond to these concerns, Garrett-Evangelical will offer a number of Circle of Trust conversations this spring for trustees, faculty, staff, and students. Our goals are: (1) to provide safe space to discuss difficult topics; (2) to reduce any gap between stated values and actual behavior, both personally for participants and institutionally; and (3) to update our 1997 statements of inclusivity.

### **Sustainable Theological Education**

Garrett-Evangelical is beginning work on a Sustainable Theological Education Model for the school. We are guided by a commitment to generational stewardship of our resources and to maintaining a thriving seminary for the future. We will attend to the areas of business, academic programs, and external programs.

Our priority continues to be making seminary education affordable. To this end, we award more than \$2.5 million in scholarship aid to students each year, and we lead all United Methodist seminaries in the Dollars for Scholars program with 45 recipients. In October, the seminary publicly launched The Final Lap of its \$100 million Forging Our Future campaign and announced that \$88 million has been received to date. Much has already been accomplished, but more remains to be done, such as expanding the number of new leadership scholarships from 80 to 100, renovating Sherman apartments, endowing several more faculty positions, and continuing to grow the unrestricted endowment. Gifts for any of these goals are always welcome.

Thank you for your continued interest in our work. We are dedicated to serving The United Methodist Church and the church at large. For more information about Garrett-Evangelical and our work, I encourage you to visit our website, [www.garrett.edu](http://www.garrett.edu), and to visit us on campus.

Cordially,

*Lallene J. Rector, President*

### **About Us**

Garrett-Evangelical is the result of the interweaving of three institutions:

- Garrett Biblical Institute, the first Methodist seminary in the Midwest, was established in 1853 by largely the same church people who founded Northwestern University.
- Chicago Training School, established in 1885, was an important force for women in ministry and for developing service agencies throughout Chicago. Chicago Training School merged with Garrett Biblical Institute in 1934.
- Evangelical Theological Seminary, located in Naperville and founded as a seminary of the Evangelical Church (later the Evangelical United Brethren) in 1873, joined with Garrett Theological Seminary in 1974 to form Garrett-Evangelical Theological Seminary.

## **ILIFF SCHOOL OF THEOLOGY**

Greetings from the Iliff School of Theology in Denver, Colorado. We wish you blessings as together we continue the work of strengthening the Church and offering a compassionate presence to the world.

The Iliff School of Theology's commitment to the Wesleyan tradition of providing intellectually alive and spiritually grounded theological education for our students continues. From Tanzania to Texas, Denver to Delhi, Missouri to Mexico, Iliff students and graduates are holding constructive tension with the human condition as it is and courageously standing with those who seek justice.



This past year saw one of Iliff's largest enrollments since its founding by the United Methodist Church in 1892 – 333 students, 60% female and 40% male, 35% Methodist – all actively engaged in both the classroom and a host of ministry contexts. Some are leading congregations toward revitalization while others are doing ministry by establishing new forms of community.

Interest in online and hybrid classes continues to grow from across the nation in our Journey MDIV Program, one of the first to bring quality theological education online. As a concerted move by Iliff to reduce student debt and grow the ability of students to lead financially sound, engaged communities, many MDIV students are also participating in the Spiritually-Integrated Financial Resiliency Program, funded by a \$250,000 grant from the Lilly Endowment.

We welcomed participants to our first Spanish-Speaking Local Pastors Licensing School hosted in partnership with the Rocky Mountain Conference and participated in healing events for commemoration of the Sand Creek Massacre. In addition, Iliff students participated in an immersion trip to Africa University and are planning an additional experience this year. We look forward to continuing these vital relationships.

Iliff created numerous events for area clergy and supporters. Via forums on leadership, policing, the role of faith in world events, and more, campus speakers included Amy Goodman, Garry Kasparov, and the Rev. Dr. Rebecca Chopp, this year's Jameson Jones Preacher. Bridging theological education to new arenas was further cultivated through Iliff's Authentic Engagement™ Program with trainings for civic and non-profit groups. Our efforts were duly noted by McCormick Theological Seminary's Center for Faith and Service when we were named as one of the nation's "Seminaries That Change the World."

We continue to look to the future with courageous theological imagination. We are grateful for our denominational connection.

*Rev. Dr. Thomas V. Wolfe,  
President and Chief Executive Officer  
www.iliff.edu · 1-877-887-7822*

## **METHODIST THEOLOGICAL SCHOOL IN OHIO (MTSO)**

Thank you for this opportunity to bring you an update from MTSO.

### **The care of creation**

MTSO continues to seek opportunities to foster and encourage the care of creation. In January, we were the primary host for a multi-site Climate Conversation, jointly presented by the Theological Commons at MTSO and Ohio Interfaith Power and Light, a group offering a religious response to climate change. We also released a recent video sharing the story of Seminary Hill Farm and the ways it fits within the school's broader commitment to ecotheology. You'll find a link to the video at [seminaryhillfarm.org](http://seminaryhillfarm.org). We invite you to download the high-definition video from its Vimeo page and share it in any context you believe will be constructive. We also would be happy to provide a speaker in person or via Skype to discuss this initiative.

### **Schooler Institute on Preaching**

A hands-on 2015 Schooler Institute on Preaching was led by Jorge Lockward, director of global praise for the General Board of Global Ministries of the United Methodist Church, and Valerie Bridgeman, recently appointed associate professor of homiletics and Hebrew Bible at MTSO. We were pleased to offer the wisdom of this dynamic duo to our students, alums, and other participants.

### **Conference Candidacy Summits**

We were pleased to be the host site of the West Ohio Conference's Candidacy Summits for those exploring ordination. MTSO provided our campus facilities for these two-day events, held in August and January. Among other activities, candidates participated in worship, mentoring work, and coffee with district leaders.

MTSO prepares Christian leaders for lives of lasting significance in service to the church and the world. In addition to the Master of Divinity degree, we offer master's degrees in counseling ministries, theological studies, and practical theology, along with a Doctor of Ministry degree. We invite you to stay in touch with us at [mtso.edu](http://mtso.edu), on Facebook, and @MTSOedu on Twitter.

**PERKINS SCHOOL OF THEOLOGY  
SOUTHERN METHODIST UNIVERSITY**

Perkins School of Theology celebrates our connections with the South Carolina Annual Conference. We are pleased to report that total enrollment at Perkins exceeds 400 students, of which approximately two-thirds are United Methodist and more than one-third are ethnic minority students. Master's degree programs comprise approximately 51% female and 49% male students. The D.Min. program includes students from southern Asia taking classes in Singapore and Dallas. Our Ph.D. program comprises 30 active students, including two Latino Ph.D. students supported through a grant from the Luce Foundation to Perkins' Center for the Study of Latino/Christianity and Religions.

Dr. Jack Levison (Ph.D., Duke, 1985) joined the Perkins faculty as the third appointee to the W.J.A. Power Chair of Biblical Hebrew and Old Testament Interpretation. Dr. John Martin, new director of development, came to Perkins after serving as president of Roberts Wesleyan College in Rochester, New York. Following a nationwide search, a senior scholar and teacher eligible for appointment to the Lois Craddock Perkins Chair in Homiletics is expected to join the Perkins faculty in fall 2015.

Perkins restructured its Master of Divinity degree, effective spring 2015, enabling full-time students to complete the program in three years and reducing overall cost of the degree. The M.Div. now requires 73 term hours of academic credit, including the nine-hour internship.

A new "Master of Arts in Ministry" (MAM) degree has replaced the C.M.M. The MAM offers five tracks: two previously-existing tracks in Christian Education and Urban Ministry and new tracks in Theology and Social Justice, Christian Spirituality, and Evangelism and Mission.

A \$2.5 million gift to SMU will establish the new Susanna Wesley Centennial Chair in Practical Theology at Perkins.

Perkins thanks our many colleagues, friends, and alumni/ae across the connection for generous support in many ways, including referrals of prospective students, as we continue our vital mission of preparing women and men for faithful leadership in Christian ministry.

Grace and Peace,

*William B. Lawrence  
Dean and Professor of American Church History*

**HINTON RURAL LIFE CENTER**

www.hintoncenter.org  
2330 Hinton Center Road, Hayesville, North Carolina 28904;  
828-389-8336

***Making Disciples, Serving Our Neighbors, and Sharing God's Love***

Hinton Center is a retreat and conference center nestled in the mountains of southwestern North Carolina overlooking breath-taking Lake Chatuge. For over 50 years, as a mission agency of the Southeastern Jurisdiction, Hinton Rural Life Center has provided opportunities for intentional faith development while its attendees share love for Christ with others through service. Each year, we host individuals and groups for spiritual retreats, group gathering, and service opportunities. We also partner with small and rural congregations in a vitality process, exploring congregational call, encouraging creative missional outreach, and sparking new life.

Together in 2014, we were able to accomplish the following:

- Host over 1400 volunteers who worked on campus, in our garden, and in our community to help those in need
- Deliver over 75 loads of firewood to families who could not otherwise afford to heat their homes
- Repair 123 homes, making them warmer, drier, and safer
- Provide financial counseling to 50 families, helping two families to secure loans to purchase homes
- Host 7 poverty simulations to help the community understand the challenges associated with those living in generational poverty
- Harvest fresh vegetables from our garden for our guests and donate excess vegetables to Clay County Food Pantry and Matt's Ministry, a weekend meal program for children in our rural community
- Lead 18 small and rural churches through Next Step Vitality Ministry

- Engage in 81 worship services with mission volunteers to reflect upon their service in this rural Appalachian community
- Increase Hinton's presence throughout the Southeastern Jurisdiction, with increased web presence moving from 6,000 website hits in 2010 to 60,909 website hits in 2014
- Increase connections through social media from 358 Facebook friends in 2012 to over 1200 in 2014
- Raise over \$100,000, which is two-thirds of our way to our initial goal of \$150,000 in our Capital Campaign

**What can we do together in 2015?**

- Foster Relationships
- Empower People
- Build Community

**But we need your help:**

- Pray for Hinton
- Support Hinton Financially
- Participate in Hinton's Ministries

Submitted by,

*Dr. Jacqueline Gottlieb, President/CEO*

**SECTION VIII**  
**RECORD OF REMEMBRANCE**

**Active Ministers**

Curtis Lee Felkel, Jr.  
Calvin Burdell Washington

**Retired Ministers**

Carl Douglas Clary  
Edward Laney Davidson  
Charlie Glen Dudley  
Dixie Lamar Gamble  
Adlai Cornwell "A.C." Holler, Jr.  
Ralph Stuart Kaney  
Harry Van Nesmith, Sr.  
Joseph Webster Pridgen  
Lindsey Eugene Rivers, Sr.  
Robert Wright Spears  
Wendell Wilkie Sumter

**Spouses**

James Wylie Alford  
Martha Anne Burke Bigelow  
Jule Kelly Canaday  
Marilyn Bishop Fisher  
Patricia Tyler Lare  
Ruth Elizabeth Lott Medley  
David Quinton Stafford  
Paula Jeanne Everett Tanner

**Surviving Spouses**

Marian Bralley Cooke  
Erma Mae Geissinger  
Sarah Nalley Hartley  
Elva Morris Huggins  
Fannie Mae Dease Johnson  
Elizabeth Jordan Miller  
Catherine Jeanette Pierce Morrison  
Ida Spann Nelson  
Sybil Glenna Moore Ray  
Thomasine "Tommie" Gatlin Shuler

**Others**

John Cleveland Barr  
Keith Allen Hiot, Sr.  
Nicholle Ratliff Rivers  
Paulette Mari Elizabeth Stevens

## ACTIVE MINISTERS

### CURTIS LEE FELKEL, JR.

September 21, 1946 – February 23, 2015



Reverend Curtis L. Felkel, Jr., of 3756 Homestead Road, Bowman, South Carolina, entered into his heavenly home Monday, February 23, 2015 after a brief battle with cancer. He was surrounded by his loving wife, family and friends, at Palmetto Health Richland Hospital, Columbia, SC.

Rev. Felkel was born September 21, 1946, in Orangeburg, SC, the son of the late Curtis L. Felkel, Sr. and Margaret Wiles Felkel. He was a graduate of Cameron High School, Cameron, SC, class of 1964, and attended Columbia Commercial College, Columbia, SC, and was a graduate of Emory University Candler School of Theology, Atlanta, GA, in 2013. He served in the ministry for the last 13 years. Rev. Felkel was called into the Ministry at the age of 50 previously serving as a Lay Leader. He was currently ministering the Rowesville Charge, which included Bethel United Methodist Church, Orangeburg, SC, Cattle Creek United Methodist Church, Rowesville, SC, and New Hope UMC, Rowesville, SC.

Previously he served at Eutawville UMC in Eutawville, SC, for 3 years. He was a member of Wightman United Methodist Church, Bowman, SC. Rev. Felkel worked faithfully with the youth and the young at heart. He initiated the first Vacation Bible School at the Rowesville charge and developed a loving and strong relationship with the children in the community. Curtis was very involved as a Sunday school teacher and youth leader in his early years. Throughout his ministry, Rev. Felkel led and taught numerous Bible studies and was often called to speak at public and private schools to share his testimony and his teachings.

He was retired from the U.S. Postal Service after serving for 28 years and coached at Bowman Academy, Bowman, SC, for many years. He enjoyed coaching baseball, football and basketball with both the boys and girls teams. He coached Little League Baseball in the Midway Community, Elloree, SC, for many, many years. He had a special relationship and special place in his heart for all the players. He was a former member of the Elloree Lions Club, Elloree, SC. He is listed in the History of S.C. Football as the smallest quarterback in the state of South Carolina. He played American Legion Post 4, Orangeburg, SC, baseball from 1964 to 1966. Curtis had a special and close relationship with all his former teammates. He was a friend to all and a spiritual leader.

Survivors include his loving wife, Linda Hay Felkel of Bowman; three sons, Chris Felkel of Harleyville, Stephen and Joyce Antley of Orangeburg, and Mickey and Lacey Antley of Denver, North Carolina; two daughters, Kristie Garrick of Bowman and Kim and Jonathan Noe' of Inman; two sisters, Tweedie and Benjy Smith of Bowman and Debbie and Bruce Anderson of Elloree; 12 grandchildren, Chase Felkel, Kenan Felkel, Caelin Felkel, Brandon Antley, Hailey Antley, Tyler Ayers, Tommy Garrick, Nick Garrick, Jameson Antley, Michael Antley, Benjamin Noe', and Brook Noe'; sister-in-law Ann and William Fiddie of Orangeburg; and brothers-in-law Gene Hay of Orangeburg and Michael Hay of Cope. He was preceded in death by a son-in-law, Tom W. Garrick Jr., and a very special granddaughter, Allyson Ayers.

### CALVIN BURDELL WASHINGTON

August 10, 1967 – April 22, 2015

Reverend Calvin Burdell Washington was born on August 10, 1967, in Kingstree, SC, the fourth child and only son, to the late Calvin Washington and Verline Cooper Washington.

He received his formal education in the schools of Williamsburg County and was a 1985 graduate of Kingstree Senior High School, where he served as drum major of the Marching Gold Brigade, 1983-1985. Calvin went on to further his education having graduated from Benedict College with a Bachelor of Science Degree in Criminal Justice and a Master of Divinity Degree from Erskine Theological Seminary.

At an early age, he joined Mt. Zion United Methodist Church, where he sang on the Youth Choir and served on the Usher Board. In 1997 Reverend Washington answered the call to ministry and entered the candidacy for ministry in the United Methodist Church. Calvin served

faithfully as a Pastor in the SC Annual Conference of the United Methodist Church for 17 years. Through his ministerial career he served as Minister of Visitation at Francis Burns United Methodist Church (1998-2000); Campus Minister Associate, The University of South Carolina (Wesley Foundation) (1998-2000); and shepherded, New Harmony United Methodist Church, Seneca, SC (2000-2002 Student Pastor); Salem United Methodist Church, Florence, SC (2002-2003); Fisher Chapel/St. Stephen United Methodist Churches, Hardeeville, SC (2003-2009), and Spring Hill/New Haven United Methodist Churches, Bishopville Charge (2009-2014).



Calvin loved people and had a hunger and zest for life. These were embodied in his purpose and passion in Ministry to preach as well as teach the Gospel of Jesus Christ, with the hope of inspiring others, as they were invited to becoming 'disciples' of Christ, through their individual gifts from God, as they were able to share in taking part in ministries offered in local church settings, partnered in ministry with all humanity. Calvin's greatest joy in serving was to focus on the needs and ministering to Youth and the senior members of his congregations and Church communities.

In addition to being a servant leader Calvin, fulfilled other leadership roles and responsibilities in the SC Annual Conference and the local communities in which he ministered. He served as a District Convener for Outreach, Chair of the Conference Board of Global Ministries, and oversaw the Belin Trust Conference funds distribution, Chairman of Trustees, Hartsville District, Tri-County Technical College Advisory Board, Anderson County Minority Health Coalition, Hardeeville Ministerial Alliance, Jasper County First Steps Board, Jasper County Hunger Free Zone Initiative, NAACP President (Ridgeland Branch) and participated in Domestic Violence Advocacy events in Lee County. Calvin was a proud and honored member of Omega Psi Phi Fraternity, Inc., becoming a member of Omicron Phi Chapter on June 15, 1996. He served as Basileus and Vice Basileus of Omega Alpha Alpha Chapter, Beaufort, SC and was awarded "Omega Man of the Year" in 2008 and 2011, as well as Basileus of the Year in 2010.

*"Everyone's life ends the same way. It is only the details of how they lived and how they died that distinguish one person from another".* Calvin loved his family and friends greatly! He was always trying to find a connection with everyone he met, no one was ever a stranger to him. He lived life to the fullest.

## RETIRED MINISTERS

### CARL DOUGLAS CLARY

April 11, 1929 – February 14, 2015

Carl Douglas Clary, 85, United Methodist Church Minister for 40 years passed away on February 14, 2015 in Chapin, SC. His Memorial Service was held on February 16, 2015 at Salem United Methodist Church in Ballentine, SC with the Rev. Mitch Houston and Rev. Larry Salters officiating. Rev. Clary was born on April 11, 1929 to Barney C. Clary and Mabel K. Clary in Gaffney, SC where he was educated in the public schools. He earned a Bachelor of Arts from Wofford College in 1950 and a Master of Divinity from Duke University in 1953.

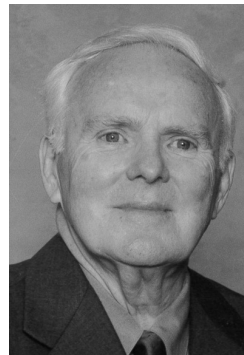

He was a beloved pastor who served in ten Churches in South Carolina with great devotion. These included the Dalzell-Rembert Charge UMC, Trenholm Road UMC (Columbia) where he was the first full-time minister, St. Matthew UMC (Greenville), Bethlehem UMC (Bishopville), College Place UMC (Columbia), St. Andrews UMC (Orangeburg), Grace UMC (Union), St. Paul UMC (Spartanburg), and Mauldin UMC. Rev. Clary formerly served on the Board of Trustees of Columbia College and was a US Air Force Reserve Chaplain for many years.

Rev. Clary was a hard working minister, and he taught his sons a strong work ethic. Many a night, they would remember, he'd get a call from some struggling members and have to

leave and go comfort them. Or some desperate person down on their luck would show up at the door of the parsonage and they would all go to the Church to help them with something from the supply cupboard kept for just such uses. Rev. Clary was a strong believer in the Gospel and enjoyed sharing God's love through his own actions and words. He greatly admired John Wesley and Charles Wesley and often cited their ministries in his own sermons. He was an ardent supporter of the 1968 formation of the United Methodist Church, and he was known across South Carolina as a pioneer in race relations. He is sadly missed but his legacy lives on.

Rev. Clary is survived by his wife Anne Owens Clary of the home; his son C. Douglas Clary, Jr. and wife Susan of Chapin, SC; his son Robert S. Clary and wife Suzy of Mauldin, SC; brothers R. Wayne Clary, William S. Clary, and Stanford L. Clary; and grandchildren R. Spencer Clary, Jr., William D. Clary, Cameron E. Clary, Hampton S. Clary, and S. Caroline Clary; and several nieces and nephews.

### **EDWARD LANEY DAVIDSON**

**September 9, 1924 – February 26, 2015**



Edward Laney Davidson was born September 9, 1924 in Cheraw, SC to J.E. and Aline Davidson. He passed away February 26, 2015.

Ed was ordained in 1948 and served the South Carolina conference for over 50 years. He originally retired in 1990 but was called out of retirement, or "recycled" as he put it, on several occasions as needs arose in local churches. He continued to preach in churches as invited throughout the state through 2014 until his health would no longer allow.

Ed was the epitome of the devoted pastor. Wherever he was needed in the life of the church, there he would be. If the church needed a Little League baseball coach, Ed could do that. As a counselor, he was patient and wise. He spent untold hours in hospital rooms, comforting the sick and dying. His family learned to accept the fact that their vacations might be interrupted by a phone call telling them of a death in the church. A woman in Ed's last charge described him this way: "He's like your favorite grandfather and Jesus all rolled up into one."

Ed married Ruth Watkins on February 12, 1953. They had four children, Ed Jr., Tom, Susan and Marie. He is also survived by seven grandchildren and three great-grandchildren.

He was an avid sportsman and outdoorsman who enjoyed baseball and football in his younger years as a player and continued to enjoy them as a spectator throughout his life. He proudly played football and baseball for the Cheraw Braves and the Wofford Terriers. He was a lifelong hunter and fisherman, hunting the deer season of 2014 and catching "a nice bass" three weeks before his death.

As a young man, he was known for his prowess as a quail hunter. His marksmanship allowed for little waste of shotgun shells. He has three sets of antlers listed in the SC state record books for whitetail deer. He mentored his children, grandchildren, nephews and great-grandson in the art of the proper cast and retrieval of a fishing line.

Ed was also a conservationist. He enjoyed teaching younger generations to responsibly hunt and fish and encouraged their enjoyment and care of the outdoors. From planting apple trees, blueberry bushes and Muscadine vines on his property for the deer, to "relocating" pesky squirrels from his yard in town to a release point "by a nice oak tree" on his property in the country, he cared for God's creation and the least of the creatures upon it.

Ed's mission in life was to spread the good news - "For God so loved the world that he sent his only Son that whosoever believes in Him shall not perish but shall have eternal life." He lived the good news, and in his gentle poetic nature God spoke through him.

### **CHARLIE GLENN DUDLEY**

**September 2, 1934 – September 21, 2014**

The Reverend Charlie Glenn Dudley died peacefully at his home in Chesterfield, South Carolina, on September 21, 2014. The memorial service to celebrate his life was held on

Thursday, September 23, 2014, at Ebenezer United Methodist Church in Chesterfield where he worshipped. The Reverend Michael S. Phares officiated.

Charlie was the only son of Thomas Wilbon Dudley and Theo Lafferty Dudley. He began his formal education at Erskine College on a baseball scholarship and was a graduate of Coker College. He also graduated from Emory University in June, 1974, with a Master's of Divinity. Magna Cum Laude. Charlie served the South Carolina United Methodist Conference faithfully in both the upper and lower areas of the state.

Charlie had a passion for working with young people and also with Crisis Ministries. He was a humble, joyful Servant of the Lord.

He was also a veteran of the United States Army, serving his country in the Korean War.

Charlie was preceded in death by his first wife, Margaret Ann Dudley. He is survived by his second wife, Glenda Sellers Lisenby, and four sons, Chuck, Art, Jamie, and Chris. He had four grandchildren, Houston, McKenzie, Taylor, and J.J. Dudley. He also had three sisters, Terry Watford (Jake) of Oates, Gloria White (Hank) of Florence, and Lynda Field of Rifle, Colorado. He also had a number of nieces and nephews.



#### **DIXIE LAMAR GAMBLE**

**July 1, 1922 –December 22, 2014**

Reverend Dixie Lamar Gamble, age 92, passed away on Monday, Dec. 22, 2014, at Heartland of Columbia, SC. Born in Live Oak, FL, on July 1, 1922, he was the son of the late Dixie and Clara Gamble. He was a graduate of Suwanee High School, Live Oak, FL., Furman University, New Orleans Theological Seminary, and Emory University, SC United Methodist Conference Course of Study.

Reverend Gamble was a pastor of several churches in South Carolina. He was a member and very active in Trinity United Methodist Church of Anderson after retirement and was a teacher of the Wesley Sunday School Class. He was chaplain of the Anderson County A.A.R.P. and Anderson County Genealogy Society as well as spending 10-12 years researching genealogy on his own family. He was a volunteer at AnMed Health Medical Outpatient Lab with over 3,500 volunteer hours. Rev. Gamble also enjoyed amateur photography.

He is survived by his son, Mark Gamble, his wife Stephanie, and their daughter Laurel. In addition to his parents, he was preceded in death by his wife, Dorothy Gamble; brothers, Cecil Gamble and Ray Gamble; and a sister, Hazel Gamble.

The funeral service was held in the Chapel of The McDougald Funeral Home, Anderson, SC, on Wednesday, December 24 with Vicar Jon Richter officiating. Interment followed at Rosemont Cemetery in Newberry, SC.



#### **ADLAI CORNWELL "A.C." HOLLER, JR.**

**March 21, 1925 – March 10, 2015**

Adlai Cornwell "A.C." Holler, Jr., D. Min., Chaplain, Colonel, USAF (Retired), passed away on Tuesday, March 10, 2015, at the age of 89, surrounded by family, friends, and strangers who had come to love him. Born in Orangeburg, S.C., to the Reverend Adlai Cornwell Holler and Miriam Fair Holler, he faithfully answered the call to ministry, a vocation which spanned military and civilian professions. As a graduate of Wofford College, Duke University Divinity School, and Columbia Theological Seminary, he served as a Commissioned Army Air Corps pilot during World War II and as a USAF Chaplain, 1952-1982, during which time he was awarded the Legion of Merit. When he was not building Pinewood



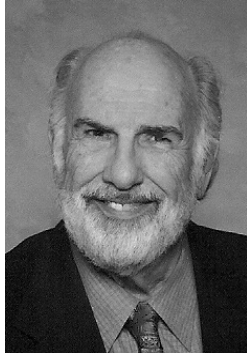

Derby cars, chaperoning Boy Scout campouts, driving his family to square-dancing events, or taking them to science fairs and picnics, he had numerous stateside assignments, including four years as a member of the faculty of the USAF Chaplain School, and had overseas assignments in Alaska, Italy, Spain, and Vietnam, where he was Senior AF Staff Chaplain under General Westmoreland. After military retirement, he served as Associate Pastor and Minister of Counseling for Bethany UMC/Summerville, 1982-1992, Director of Charleston District Pastoral Counseling Center, and President of Pyramid Counseling Services of Summerville until his retirement in 2013.

Dr. Holler is survived by his loving wife of 65 years, Beth; daughter, Suzanne (James Styerwalt); son, Adlai Stephen (Lynn "Sissy"); daughter, Stephanie; and granddaughter, Carolyn Elizabeth.

### **RALPH STUART KANEY**

**March 26, 1922 – October 19, 2014**



The Reverend Ralph Stuart Kaney of Florence passed away October 19, 2014. Reverend Kaney was born in Scott, Georgia, March 26, 1922, a son of Henry Stuart and Ada C. Carey Kaney,

He was preceded in death by his wife of 59 years, the late Edna Marie McKee Kaney. He is survived by his four daughters, Edna Beth Kaney Taylor (Henry), Belinda Ann Kaney Duncan (William), Jan McKee Kaney Willis (Dan), and Mary Susan Kaney-Baburek (Jerry); eleven grandchildren, fourteen great-grandchildren, and two great-great-grandchildren.

Before entering the ministry he was offered a recording contract by a large, well-known music company. He turned down sharing his beautiful tenor professionally saying God had a different call for his life. He was educated at Young Harris Jr. College; Furman University, B.A.; Emory University, Conference Course of Study. In August 1942, Reverend Kaney was licensed to preach and was ordained a deacon October 23, 1954. He was received into full connection in 1954 and retired in 1984. His appointments included: McBee-Salem 1946; Slater-Renfrew 1946; Glendale-Beaumont 1952; Cowpens-Cannons 1954; Carteret Street (Beaufort) 1958; Woodland (Rock Hill) 1963; First (Marion) 1965; Retired supply, Jordan Charge 1981; St. Paul Coward (Florence) 1984; New Good Hope (Hemingway) 1985; and Dawsey (Florence) 1988.

Reverend Kaney also served as City Editor of the *Florence Morning News* for eight years and was the Sunday and Business Editor for three years.

He was a member of the Board of Ministerial Training; Conference Board of Trustees; and Trustee of Spartanburg Methodist College. The Reverend Kaney was also a member of the Florence Harmony Chorus; Florence Chamber of Commerce; Florence Civil Defense Group; Rotary; Lions; Ruritan; Disabled Veterans of Foreign Wars; American Legion; Clarendon County Mental Health Association; and Masons. He also enjoyed the AARP Senior Citizens Chorus, where he served as director for many years. Reverend Kaney served our country in the U.S. Army Medical Corps from 1942-1945. During his service, he received the Combat Medical Badge; Good Conduct Medal; European Theatre of Operation Badge; and the VE-Day Badge.

After retiring Reverend Kaney faithfully attended Central United Methodist Church and was a member of the Christian Family Fellowship Sunday School Class.

### **HARRY VAN NESMITH, SR.**

**July 2, 1933 – September 16, 2014**

The Reverend Harry Van Nesmith, Sr. was born in Nesmith, South Carolina, the son of the late Victor and Roseana Presley Nesmith, July 2, 1933, the youngest of twelve siblings, all who predeceased him. He entered into eternal rest Tuesday, September 16, 2014.

After serving meritoriously in the Korean War, he received Bachelor and Master of Sciences degrees from Claflin University and South Carolina State University, respectively. Trained as an educator, he spent 36 years in the school systems in Orangeburg County as principal of G.W. Carver Elementary, Edisto-Carver Middle, Edisto High and Whittaker Elementary Schools. Recognizing the importance of professional affiliations, he served as an officer or on the boards of several professional and community organizations including South Carolina Education Association, South Carolina Association of School Administrators and Orangeburg County Health Services.



Reverend Nesmith always said he was led into the ministry. His mother who died when he was fourteen years old appeared to him in a vision during a severe illness and he promised her that he would “carry God’s word”. Seeking to fulfill that promise to his mother, he was first ordained as a Baptist minister. Being a life-long member of the United Methodist Church, he chose not to practice as a Baptist. He attended Duke University School of Divinity during the summers and received his licensure as a United Methodist Minister and was appointed to the South Carolina Conference of the United Methodist Church as a part-time local pastor.

In 1971, he was appointed to St. Matthews United Methodist Church in Camden, South Carolina. In 1977, he was appointed to Springfield and Franklin United Methodist Churches in Denmark, South Carolina. While serving there Reverend Nesmith combined the two churches and supervised the construction of a new edifice. He remained there until his retirement in 2003. He always said he was a retired pastor but not a retired “preacher”. He enjoyed spending Sunday mornings in the pulpit as often as his health and opportunity allowed.

Reverend Nesmith was multi-talented. Although he worked his way through college as a licensed barber, he utilized these skills in later years only to supervise the trimming of his own hair. He took great joy in sharing “Williamsburg style” barbecue cooked on his backyard grill. He was a licensed contractor, pesticide operator and operated a print shop. He utilized his many skills to further his ministry in the church and community. He continued to mentor, counsel and enjoy the visits of his, friends, former students and church members. He was revered for his wry sense of humor and generosity of time, talents and resources.

At the time of his demise Reverend Nesmith was enjoying serving on the boards of the Orangeburg Wesley Foundation and the Orangeburg County Development Commission.

He was preceded in death by Dorothy Howard Nesmith the mother of his two children.

Survivors include his wife, Dr. Barbara Gass Bowman; two children, Dr. Harry (Gloria) Nesmith, Jr. of Sumter and Ansonia Nesmith of Orangeburg; one grandson, William Nesmith of Sumter, SC; two special nephews, Bonniwell (Brenda) Graham of Plainsboro, New Jersey and James (Leigh) Nesmith of Deland, Florida; a god daughter, Kathleen C. Faust of Columbia; a godson, Torez Moody of Orangeburg; and a great-grand-goddaughter, Serenity Pye of Orangeburg.

### **JOSEPH WEBSTER PRIDGEN**

**January 6, 1923 - August 13, 2014**

“Just call me ‘Joe’.” Joseph W. Pridgen could appropriately be addressed as “Reverend,” “Chaplain,” “Colonel,” or “Doctor” but he preferred to be known simply as “Joe.”

A man of God, Joe believed each of us was “put here to help our fellow man.” He lived this philosophy, serving Christ as an Air Force chaplain and as a minister in the SC Conference of the United Methodist Church.

Joe supported the Red Cross blood donation program as a volunteer and also by giving blood. The Anderson Blood Donation Center awarded him a plaque for giving 65 gallons of blood during his life. They semi-annually present a “Humanitarian Award” in his name.

Singing was one of Joe’s favorite pastimes. During his college/seminary days at Asbury in Wilmore, Kentucky, he was part

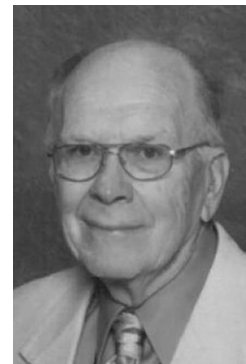

of a quartet known as the "Missionaries." He sang in the choir of every congregation he served and was an auditioned member of the GAMAC Chorus.

Joe was known for his intelligence, voice, sense of humor and ability to fix anything. However, his greatest legacy was his love and respect for all people. He loved his wife, Roselyn, respecting her voice and appreciating her role in their partnership. He treated everyone with whom he came in contact with great respect and Christian love.

This humble man would tell you that his greatest pride was in his children: Joe, Martie, Charlie, Lynne and Mary; twelve grandchildren; and (at last count) 31 great grandchildren. We call him by different names: Dad, Daddy, Pop, Papa-san, Papaw, Papaw Joe...but we could have just called him "Joe."

*~ Lynne Chandler  
Daughter*

### **LINDSEY EUGENE RIVERS SR.**

**November 28, 1932 – December 26, 2014**

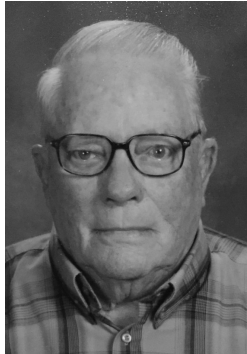

Lindsey Eugene Rivers Sr. was born in Chesterfield South Carolina on November 28, 1932. He was the fourth of five children born to John Weldon and Mattie Lua Gardner Rivers. He was a graduate of Chesterfield High School. He enlisted in the United States Army in 1954. He served two years on active duty and then seven years in the South Carolina National Guard.

On August 11, 1956 he was blessed to marry Joan Eudy Rivers, who was his devoted wife of nearly fifty-four years. They were blessed with six children, and eventually 13 grandchildren and 2 great grandchildren. In 1956 he began a career as a truck driver with the Griggs' Trucking Company in Ruby, South Carolina. After several mergers and more than twenty-five years, he retired in 1981 from Spector Redball Trucking Company with an award for 25 years of safe driving.

In late 1978 or 1979 he answered God's calling to ministry.

After a worship service at Shiloh UMC in Chesterfield, he found his mother and told her that God had called him to preach. She then revealed a secret to him that she had not previously told him or anyone else. She told him that when he was a baby she would lay him in his crib at night, when no one else was around, and call him preacher.

He began his career in ministry in Darlington South Carolina in 1979, where he served at Wesley Chapel and Bethel as a part-time local pastor initially. After his retirement from the trucking company he became a full-time local pastor and graduated from Duke University's School of Divinity. Over the next 17 years he served at three other appointments including; Friendship and Rock Springs in Seneca, West Bethel, East Bethel, Mt. Zion, and Andrew Chapel in St. Matthews, and Hebron and Pergamus in Cades. He retired in 1996 and eventually returned to Chesterfield where he was a faithful member of Friendship UMC.

Lindsey Rivers enjoyed time with his family, good food, and time with his friends. He was an avid gardener, he also enjoyed fishing and hunting. Over the course of his eighty-two years on this earth, he earned many other names. He was called Son, Husband, Daddy, Pa Pa, Big Pa Pa, Reverend, Pastor, and Preacher. Most importantly, he was a man of faith in Jesus Christ and a child of God. On December 26, 2014, he received a new name and his ultimate reward. He drew his final labored breath on this earth, passed through death's door into eternal life, and he heard the voice of his Master, Jesus Christ say, well done good and faithful servant.

### **ROBERT WRIGHT SPEARS**

**October 20, 1912 – February 10, 2015**

At the beginning of our father's last week of his 102-plus years, he said with joy, "What a life to live!" He died gently in the peace of Christ in the early hours of February 10, 2015.

When asked as a boy what he wanted to be, he always answered, "A minister." His first high school declamation speech was entitled "Forge Ahead." As a teenager, Dad accompanied his pastor to hear evangelist Gypsy Smith and was inspired by the gospel hymn, "Let the

Beauty of Jesus Be Seen in Me.” To Dad everyone was a child of God, someone to be respected and loved. As an adult, he wished to be remembered as “God’s man with the brakes off!”

Dad was from Clio, SC (b. October 20, 1912). His B.A. degree was from Wofford College (1933) which also elected him to Phi Beta Kappa in 1983. His B.D. was from Duke Divinity School (1936) where he was selected as Distinguished Alumnus in 1996. He received honorary doctorates from Wofford College, Columbia College, and Baker University. Dad was licensed to preach in 1930; admitted to the South Carolina Conference on trial in 1935; to full connection and ordained deacon, 1937; ordained elder, 1939; retired 1977. He married Mary Blue Smith of Clio (December 24, 1935) and we are their daughters Mary Ann Brockwell and Nancy Lynn Rowden. Our mother died on January 31, 1993.



Always a pastor Dad served Ruby Charge; Conference Director of Youth Ministry; Trinity, Bamberg; Manning; Trinity, Charleston, Central, Florence, and Columbia College. Twice called from his retirement at Lake Junaluska, NC he was interim pastor for our Washington Street Church, Columbia and interim president of Baker University, Baldwin City, KS. He was a liberal person, working for racial reconciliation and speaking openly in the 1940s against the Ku Klux Klan. He represented what some historians have called “the other south.” He was a delegate to five General Conferences and six Southeastern Jurisdictional Conferences.

When appointed President of Columbia College, Dad approached it as a four year commitment though it turned out to be 26 years. Racially inclusive admission to the college began in 1966. The first international student graduated in 1956.

Dad remained positive, with an unending love for our mother, Mary Blue, and all in his family. With mother’s encouragement, he learned to use the computer and at 85 wrote his autobiography, *One in the Spirit: Ministry for Change in South Carolina* (1997).

Often asked the reason for his longevity he replied, “I try to think of others more than myself.” In his nearly 38 years of active retirement, Dad had a phone ministry—inquiring about friends’ health, developments at Columbia College, Alzheimer’s, HIV-Aids, Alcoholics Anonymous or Reconciling Ministry groups. He was the founder of the now annual Lake Junaluska Peace Conference.

Faith expressed through justice and loving kindness were his core values (Micah 6:8, Matthew 23:23, Galatians 5:6b, James 2:15-17). In a recent morning devotional, Dad petitioned God to grant us love, goodwill, and a bright spirit.

“Keep Smiling” was a motto Dad learned from his father, Pappy the first, and it marked his approach to life and people. Dad’s light has not gone out in this world; it shines brightly in all who respected and loved him. What a life he lived!

Written by Wright Spears’ daughters Mary Ann Brockwell, Nancy Lynn Rowden, and the one he called, “my son”, Charles Brockwell.

## WENDELL WILKIE SUMTER

July 24, 1940 – April 25, 2015

*I have fought a good fight, I have finished my course, I have kept the faith. Henceforth there is laid up for me a crown of righteousness, which the Lord the righteous judge shall give me at that day: and not to me only, but unto all them also that love His Appearing. II Timothy 4: 7- 8*

Wendell Wilkie Sumter was born July 24, 1940 in Dillon, SC. He was the seventh child of the late Reverend Alfred Pelzer Sumter and Emily McLemore Sumter.

He began his education in Cheraw, South Carolina at Robert Smalls and Coulter Memorial Academy, Grover Street Middle School and Graduated from Sterling High School in Greenville, SC. He furthered his Higher Education at Florida A&M University where he received a Bachelors degree, Southeastern Business College and Candler School of Theology Emory University in Atlanta Georgia.

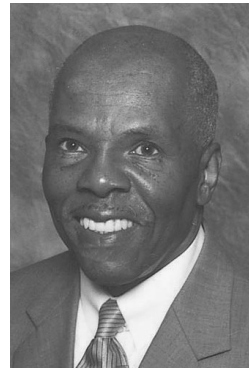

He spent two years in the United States Army and was honorably discharged. He was the owner of Sumter's Men's wear in Summerville, SC.

He has pastored the Ruffin Parish that consists of Buckhead and Hickory Hill United Methodist Churches from 1982-1994 and the Cross Charge, which consisted of Jerusalem and Zion United Methodist churches from 1994-2011. He retired from the SC Annual Conference in 2011.

Wendell and Victoria Middleton were married on July 27, 1968. Their union was blessed with two beautiful daughters, Mary Ruth and Angelia. He was a member of Canaan United Methodist Church. His hobbies included entertaining and gardening.

He departed this life April 25, 2015 at his home in Summerville, SC. Left to cherish his memory are his devoted wife Victoria Sumter, his two loving daughters Mary Ruth Sumter and Angelia (AJ) Glover, dear grandson Alex Glover, grand pup Maxx Sumter, sister Martha Howard, brothers Samuel Sumter (Mary Alice) and Phillip Sumter, a host of nieces, nephews, cousins, friends, and parishioners. His sisters Mary Ruth Sumter, Deloris McInnis and brother Wilbur Sumter preceded him in death.

Oh, my record will be there,  
Be its pages dark or fair,  
When I stand before the judgment bar.  
When the books shall open wide,  
In that morning by and by,  
Oh, my record, oh my record will be there.

## SPOUSES

### JAMES WYLIE ALFORD

**October 29, 1925 – March 22, 2015**

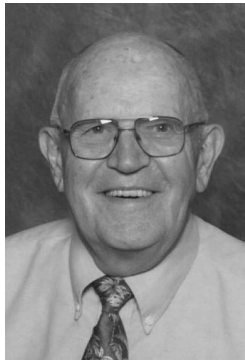

James Alford, spouse of retired Reverend Judith A. Alford, was born in New Castle, PA. He grew up on a dairy farm with three younger sisters (Mary Ruth Shaddock, Jean Meade and Elizabeth "Bets" Hackett). He married Arlene Conway who predeceased him and with her they were blessed with a daughter, Cheryl Alford Ohl, four grandchildren and four great grandchildren. Jim had two step sons Peter Mathieu and Ross Mathieu from his second marriage.

Jim was employed by the Laurel School District in New Castle, PA, the Anderson Bus Company in Greenville, PA and then retired from the National Cash Register Corporation in Youngstown, Ohio. He came out of retirement when he became a pastor's spouse!

During Jim's sixteen year marriage to Judy they served together in six churches (Gillette, Swallow Savannah, Fort Lawn, Camp Creek, Port Royal, and Mountain View United Methodist Churches) in the South Carolina Conference. He was deeply loved because he was a gentleman, soft spoken, wise, and very kind. Jim loved the Lord and was very supportive as a pastor's spouse and to the members of their congregations. He sang in many of the church choirs, and for fourteen years he took Disciple I, II, III, and/or IV Classes that Judy taught. In Judy's mind, this fact alone has qualified Jim to earned true saint-hood!

*~ Rev. Judith Alford*

### MARTHA ANNE BURKE BIGELOW

**January 1, 1934 – February 16, 2015**

Martha was born in Chester, South Carolina to the Reverend George William and Sarah Mary Alexander Burke. She graduated from Spartanburg High School.

She was married to her precious husband, the Reverend Archie Rufus Bigelow, Jr. for sixty-two (62) years.

Martha is survived by her husband, and three children: Diane Bigelow Sigmon (Dean) of Darlington, Claudia Lynn Bigelow Watson of Waynesboro, VA and Archie Rufus "Chip"

Bigelow III of Irmo; six grandchildren David Tillman Tillotson, III of Columbia, Jordan Ross Tillotson (Courtney) of Savannah, GA, Sarah Burke Sigmon White (Will) of Spartanburg, and triplets Marcus Dean Sigmon, Mary Deane Sigmon, Michael Dean Sigmon, Jr. of Darlington. Her parents and sister, Marian Sylvia Burke Hatchette, predeceased her.

In her early years, she was a keypunch operator for Pacific Mills, Drayton Corporation, and Milliken Corporation. She also was a secretary for Jordan Chevrolet, Bigelow-Sanford Carpet, and Washington Street United Methodist Church (Columbia).

As the wife of a Methodist minister, her greatest joy was sharing her gift of music in every community they served whether as a choir member, organist or choir director. Particularly fond memories include productions of *The Centurion* at Fair Lawn (Columbia), St. Paul (St. Matthews) and St. George United Methodist Churches. During the Calhoun County Player's production of *The Sound of Music* in the early 1980s, Martha played Mother Superior. Archie describes her rendition of "Climb Every Mountain" as absolutely beautiful – even better than Julie Andrews. From this production sprang a community choir, Southern Sounds, which resulted in many special friendships that remained until her death.



#### **JULE KELLY CANADAY**

**October 1, 2014**

Jule Kelly Canaday, resident at Wesley Commons in Greenwood, SC and wife of the Reverend Dearmond E. Canaday died on October 1, 2014 at Self Regional Medical Center.

Born in Holly Hill, SC., she was a daughter of the late John G. and Cherry Harvey Kelly. She was a graduate of Winthrop College and was a founding member of the greater Columbia Literacy Council.

She supported her husband during his many years of ministry as a pastor in the SC. Annual Conference. She was member of the Main Street United Methodist Church in Greenwood. Surviving are her husband and their two children, William Wesley ("Bill") Canaday of Columbia, SC, and Cherry Laura Canaday of Charlotte, NC.

She was preceded in death by her sisters, Cherry Lee and Elizabeth Gray and her brother, John G. Kelly, Jr. A memorial service was held in Asbury Hall at Wesley Commons officiated by the Rev. Carol Peppers Wray assisted by Pastor Phil Thraikill.



#### **MARILYN BISHOP FISHER**

**August 21, 1933 – October 13, 2014**

Marilyn Bishop Fisher, 81, of 320 Taylor Road in Greer died October 13, ending fourteen years of coping with multiply health issues. She was born August 21, 1933 in Startex, SC, the first child of Charlton B. and Alma Foster Bishop.

Educated in the public schools of Spartanburg County, she finished Startex Elementary School and was a member of the last class to attend WLT High School prior to its closing and later graduated with the first class of the new James F. Byrnes High School. Prior to her marriage to the Rev. A Mickey Fisher, she earned a certificate in Secretarial Science from Cecil's Business College in Spartanburg and worked as a billing clerk at Springs Mill in Lyman, SC.

She was married on her twenty-third birthday and moved to Durham, NC where her husband enrolled in Duke Divinity School. There she served as the administrative assistant to the Director of



Admissions for Trinity College and earned a PHT degree (Putting Husband Through) awarded by the Duke Divinity Dames.

She firmly resisted being labeled a housewife or the preacher's wife while happily embracing the title of homemaker and joyfully devoting herself to the role of mother and grandmother. She was the heart and soul of the family she cherished.

Daughter Melinda was born in Durham in 1958 and works as a Psychiatric Social Worker at the Dorn VA Hospital in Columbia. Son Mick was born in Rock Hill in 1961 and is a Vice President with Carolinas Health Care System in Charlotte.

After the children were in school she was employed as an instructor in a special reading program at Monaview Elementary School; work she found especially rewarding. In retirement she was co-owner with her husband of Granjammer's Blueberry Farm where she was in charge of quality control.

A lifelong Methodist, she was a member Trinity United Methodist Church and the John Nicholson Sunday School Class in Spartanburg. Until her health failed she served as the unofficial greeter in the class.

### **PATRICIA TYLER LARE**

**April 20, 1944 – August 31, 2014**



Pat was born during World War II to Colonel Catlin E. and Louise Webb Tyler in Miami, Florida. She was raised in Richmond, Virginia.

Born to be a teacher, her impact and influence on the lives of countless young people and adults will be long felt and remembered. She graduated from Queens College in Charlotte, NC, with a bachelor's degree in English. Initially, she taught middle school but soon moved to a 30 year career in adult education. She completed her Master's Degree in Adult Education from the University of South Carolina in 1984. Her beloved son, Hoyt Burnett III was born in 1974.

In 1989, Pat married the Reverend Marvin I. Lare. They shared a rich and rewarding life in Columbia, where they attended Shandon United Methodist Church and participated in many community and cultural organizations.

She and Marvin enjoyed traveling abroad and to historic sites in Virginia and New England with her children, grandchildren, nieces and nephews. Her greatest joy came from spending time with her grandchildren, Lucy Grace, Nathan, Millie, and Hunter.

Pat is survived by her husband, Marvin I. Lare; her son, Hoyt C. Burnett III (Sarah) of Columbia, SC; stepdaughters, Heather Muller (Tim) of Blythewood, SC and Carrie Lare of Asheville, NC; grandchildren, Lucy Grace, Nathan, and Millie Burnett of Columbia and Hunter Muller of Blythewood; her mother, Louise Webb Tyler of Richmond, VA; her brothers Catlin "Kit" Tyler Jr. (Jeanne) of Midlothian, VA; and Webb (Donna) Tyler of Richmond, VA; and six nieces and nephews.

### **RUTH ELIZABETH LOTT MEDLEY**

**August 19, 1924 – December 11, 2014**

Ruth did not marry a preacher on February 20, 1946. It was a veteran fresh from WW II who aspired to do well as an accountant. Ten years and three sons (John, Donald and James H.) into that marriage it all changed. She became the lady to send James to seminary, and she would become a wonderful parsonage queen (not all parsonages were wonderful) and supporter of his prophetic ministry.

A 1945 graduate of Lander College, she taught in South Carolina, Georgia and Kentucky. The role she filled best and seemed to enjoy most was that of grandmother and great-grandmother. The following testimony by her grandchildren and their mates says it best. It was read at her memorial service by our "son in the ministry" Jim Dennis, Jr.

"We remember Grandma for her creativity and her love: When our mother was in the hospital she came to New York to care for us. We felt her presence even when she wasn't with

us, in the beautiful homemade gifts, dolls, hand sewn clothes and toys. We remember all the delicious food and her 'Grandma Bread' and cinnamon rolls.

We remember her passion for flowers and landscaping and how she always left parsonage yards more beautiful than she found them. We remember how strong and capable she was.

We remember and celebrate our Grandmother - even though we could never get her any gifts as nice as she gave us." (Tom and "Midge", Sarah and Ted, and Amelia and Dustin. Yankees, all. One year old Emmeline will read this later.)

God gave us sixty-eight plus lives of adventure and joy in trying to do His will on earth as it done in Heaven.

Gratefully in His name and to His glory,  
~ "Jim" Medley

### **DAVID QUINTON STAFFORD**

**March 24, 1959 – November 3, 2014**

David Quinton Stafford was born March 24, 1959 in Huger, South Carolina, the son of Eliza Stafford and the late Luther Stafford. He died on November 3, 2014 at Roper Hospital in Mt. Pleasant, S.C. He was a kind, compassionate and loving husband to the Rev. Geneva Stafford for thirty-one years. He was a devoted son and father. Together we were blessed with five children: Crystal Stafford, Katara Stafford, David A. Stafford, Antonio Smalls, and Shaunton Smalls. He had two grandchildren: Antonio Smalls, Jr. and Jada Smalls, five brothers, three sisters, seven sister-in-laws, and seven brother-in-laws.

David was a 1977 graduate of Cainhoy High School. He was a licensed contractor. He was the owner and operator of David Stafford Drywall. David accepted the Lord at an early age and was a faithful child of the King. He was a lifetime member of the New Hope United Methodist Church. David was a worshipper, encourager, and singer for the Lord. He served faithfully at New Hope in the following positions: Certified Lay Servant, Chairman of the Board, Lay Leader, SPPRC Chairperson, President of the United Methodist Men, and a member of the Male Choir, a Trustee, and manager of the Singing Voices of Joy. He was also the Coach of the Huger Tigers Baseball Team. David was a gifted singer and spent countless week days and Sunday afternoons traveling all over the state praising God through songs.



### **PAULA JEANNE EVERETT TANNER**

**November 13, 1932 - December 17, 2014**

Born in Hedley, Texas, Paula was the daughter of Joe and Johnnie Everett. She had one brother, Ronald Everett. Paula graduated from High Point College with a degree in elementary education. She was a member of Delta Alpha Phi. She taught grades 2-6 in public school in North Carolina and South Carolina for 18 years. Her favorite grade to teach was third grade.

She was a member of the South Carolina Education Association.

In 1957 on August third, Paula married Robert Tanner, a minister in the United Methodist Church. They have three children, two grand-children, and one great-granddaughter.

After their retirement, Bob and Paula lived in Moncks Corner. When Paula was diagnosed with cancer, they moved to the Methodist Oaks in Orangeburg, South Carolina.

Paula enjoyed collecting Precious Moments, and Beanie Babies. She loved watching I Love Lucy and classic movies. She enjoyed traveling, shopping, and completing puzzles. Her favorite place to vacation was the North Carolina and Tennessee Mountains.





Paula's favorite Bible verses are from Psalms 121 verses 1-2. "I lift my eyes to the hills. From whence does my help come? My help comes from the Lord, who made heaven and earth."

Paula is survived by her husband, Reverend Robert Tanner; children, James Tanner, Karen Tanner Bowling, and Thomas Bowling; son-in-law, Reverend Ralph T. Bowling, III; grand-children, Lauren Bowling Hutto, and Jared Bowling; great granddaughter, Alexa Hutto.

~ James and Thomas Tanner, Karen Bowling

## **SURVIVING SPOUSES**

### **MARIAN BRALLEY COOKE**

**August 17, 1924 – May 15, 2015**



Marian Bralley Cooke, 90, of Simpsonville, widow of Rev. Dr. William Thomas Cooke, Jr. went to be with her Lord and Savior on Friday, May 15, 2015 while at home surrounded by her family. Born in Pulaski, Virginia, she attended Holmes Bible College in Greenville, SC, and retired from Shealy Electrical Wholesalers. She married Bill Cooke in 1950 and became his lifelong partner in ministry.

Mrs. Cooke was a devoted and well-loved pastor's wife who opened her heart and home to many people throughout her life. Her life was a reflection of one of her favorite passages, Hebrews 13: 1-2, 5, "Let brotherly love continue. Be not forgetful to entertain strangers: for thereby some have entertained angels unawares... Let your conversation be without covetousness; and be content with such things as ye have: for he hath said, I will never leave thee, nor forsake thee."

Mrs. Cooke is survived by her children, Bill Cooke (Lori) of Greer; Rev. Cynthia Taylor (Rev. Stephen) of Easley; Anne Holbrook (Jim), of Anderson; and Celeste Keely (Rev. Bob) of Gray Court; 13 grandchildren and one great-grandson; one brother, Dr. Ralph Bralley (Jean) of Virginia; a sister, Fran Aker of Maryland, and a sister-in-law, Cynthia Atkins of Simpsonville. In addition to her husband, Mrs. Cooke was preceded in death by a grandson, Kenny Standridge, and one brother, Steven Bralley.

A celebration of Marian's life was held at Trinity United Methodist Church in Fountain Inn on Sunday, June 17, 2015.

### **ERMA MAE GEISSINGER**

**December 1, 1921 – June 7, 2014**



Erma Mae Geissinger, age 92, went on to glory on June 7, 2014. She was born December 1, 1921 in Pittsburgh, Pennsylvania to Charles and Catherine Green. She married Rev. Frank O. Geissinger on August 2, 1944 and he went home to be with the Lord on June 15, 2001.

Erma Mae is survived by two children, Rev. Wayne (Connie) Geissinger of Kenton, Ohio and Rev. Audrey (Rev. Carl) Ritter of South Carolina. She is also survived by four grandchildren, Russell (Shauna) Geissinger, Lincoln (Dawn) Geissinger, Jeremy (Wendy) Geissinger, and Dale (Sara) Geissinger and ten great grandchildren, along with one great, great grandchild.

After serving the Western Pennsylvania Conference for 10 years she moved with her soul mate to the Chesnee United Methodist Charge of the South Carolina Conference in 1984. Here she lovingly supported her husband for two years until he fully retired to Florida.

Erma Mae was a homemaker and gave private piano and organ lessons in her home for over 23 years. For hobbies, Erma Mae enjoyed baking, sewing, crocheting, square dancing with her husband, and traveling throughout the United States.

In 2002 she moved to Upper Sandusky, Ohio. She volunteered with Wyandot County Council on Aging in the delivery of meals throughout the county. She was a member of John Stewart United Methodist Church in Upper Sandusky, where she was a member of the Susaima Hope Circle of the United Methodist Women.

She was a loving wife and mother, who gladly gave of herself for God, family, friends, and community. We praise God for the blessing she was to us and so many others whose lives she touched. Her faith in God and Jesus was exemplary and allows us to know that she is now at rest in the special place that has been prepared for her.

#### **SARAH NALLEY HARTLEY**

**November 5, 1916 – August 9, 2014**

Sarah Hartley, 97, widow of Rev. Louie Fay Hartley, died August 9, 2014 in Okatie, SC.

She was born in Baxley, GA and was preceded in death by her husband and two sons, Kenneth and Reynolds Hartley. She was the daughter and granddaughter of Wesleyan Methodist Preachers.

Being a graduate of Central Wesleyan College, where she received her degree in education she continued to study as she taught school for over 50 years in SC. in many different places following her Methodist preacher husband from the mountains to the sea.

Upon retirement she became an active member of Meldrim United Methodist Church in Georgia, being a Sunday school teacher for 25 years. Moving to Okatie, SC in 2010, she remained active at Church of the Palms with her daughter and son-in-law.

Sarah was named a "Teacher of the Year" in the SC school system. She was a wonderful seamstress, quilter and at age 57 began painting.

Her life was a picture of the 23rd Psalm, 61 verse, "surely goodness and mercy shall follow me all the days of my life; and I will dwell in the house of the Lord forever."

She is survived by her daughter, Faye Fetzer (Wendell) of Okatie, daughter-in-law Mary Sanders Hartley, Bogart, GA, grandsons Clay Hartley (Renee) of Bogart, GA, Randy Fetzer (Elizabeth) of Decatur, GA, granddaughters Gaye Herndon (Richard) of Tallahassee, FL, and Paulette Brown (Ronald) of Colbert, GA, four great-grandsons, one great-granddaughter and two great, great-grandchildren.

Celebration of Life was held near Savannah, GA. with family and friends coming from the mountains and the sea, and her body was laid to rest in Athens, GA.



#### **ELVA MORRIS HUGGINS**

**June 19, 1923 – December 22, 2014**

Mrs. Elva M. Huggins 91 our loving mother, went to be with her Lord on Monday, December 22, 2014 at her home.

She was the daughter of the late Dallis Elmore and Lizzie Ruth Williams Morris. She was born on June 19, 1923 at Nichols SC. She was a graduate of Floyds High School. She worked at Milliken, Barnwell Plant and Shuron Optical Plant where she retired. She also sold Avon for a number of years. She was a Sunday school teacher and member of the Women's Missionary Society at Salem United Methodist Church for many years. She was a devoted Methodist Minister's wife for 14 years. She and her husband Buster delivered The State Newspaper for a number of years in their retirement years. She was very independent, always thinking of others first and was filled with love for her family and everyone she knew. She was affectionately known to her family and friends as "Nanny".



Funeral services were held December 26, 2014 at Salem United Methodist Church with Rev. John Huck, Dr. Andy Sandifer, Rev. Ashley Howell and Rev. Wayne Mobley officiating. Burial followed in the church cemetery.

Mrs. Elva is survived by her daughters, Peggy (David) Gunnells of Blackville, SC, Bonnie (O.W.) Whetstone of Norway, SC, and LaWanda (George Allen) Delk of Denmark, SC; sister, Margie Clary of Cowpens, SC; brother, William Tunie (Doris) Morris of Camden, SC. She was also survived by her sister-in-law Joan (Carl) Elliott of Nichols, SC and brothers-in-law Stoney Huggins of Simpsonville, SC, Larry "Ted" Huggins of Marietta, GA, and J.E. (Carol) Huggins of Pensacola, FL. She leaves to cherish her memory and love ten grandchildren: Timothy "Cat" Hartzog (who lived with his grandparents most of his youth), Belinda Hartzog Hutchens, Angel Gunnells Thompson, Bryan (Allyson) Delk, Stacy (Amanda) Delk, Craig (Christi) Whetstone, Caryn (Jason) Bair, Dean (Ruth) Gunnells, Perry (Bridgette) Gunnells, Gweth Gunnells, and Blanca Gunnells; 25 great-grandchildren and ten great-great-grandchildren. She also leaves her precious Chihuahua "Boo", who was her loyal companion and best friend these last months. She also leaves to cherish her love and memories her two very special caregivers Sammie Schmidt and Amber Brown.

She was preceded in death by her husband of 66 years Rev. Buster Thornwell Huggins, two grandsons Scotty Hartzog and Brian Gunnells, two great-granddaughters, Grace Delk and Olivia Whetstone, a sister, Frances Morris, and a brother-in-law, Damon (Margie) Clary.

### **FANNIE MAE DEASE JOHNSON**

**March 10, 1930 - October 29, 2014**



Fannie, affectionately known as the "Flower Lady", was born in Marlboro County to the late Drayton Sr. and Easter Ellerbe Dease. She precedes four sisters and five brothers in death. She was married to the late Rev. Harold R. Johnson, from this union they adopted a son, now the Rev. Harold (Dendy) Johnson (Dawn) of Belton SC.

Fannie was a graduate of South Carolina State College, in Orangeburg, where she received her Bachelors and Master's Degree in Education.

She taught in the South Carolina school system passionately for 36 years, teaching Science, Health, Math, English, Remedial Reading and Algebra.

Just as teaching was her passion, she worked tirelessly for 27 years by her husband's side in the United Methodist Church to maintain not just his ministry but their ministry throughout South Carolina. The beauty of this lady is that every parsonage was made a loving home because she made sure that flowers adorned not just inside but all over the yard, even into the neighbor's yard. The church had plants popping up out of nowhere and she would not say a word. Every chance she had, somebody would have a cutting of her plants or she would get a cutting just to cultivate it and give it away.

Fond memories will live on in her grandchildren, Devanté, Angel, Taylar and a special God-Daughter, Wakendra.

"We Love and Miss You Dearly."

### **ELIZABETH JORDAN MILLER**

**March 21, 1921 - April 15, 2015**

Elizabeth Jordan Miller (94), widow of Rev. Irving R Miller, was born and grew up in St. George, SC where she was valedictorian of her St. George High School class.

Known as "Lib" at Winthrop College, Elizabeth graduated with a B.S degree, magna cum laude, in Commerce. She married Irving Miller in 1944 while he was serving the Methodist Church in Ansonville, NC.

Following a move to the SC Conference, together they served Springfield, Estill-Dials, Gray Court, Travelers Rest and Zoar in Greer before Rev. Miller retired due to health. In addition to partnering with Irving in the ministry, Elizabeth also taught business classes at St. George High School, Greer High School, and Greer Adult School, retiring in 1981 after teaching 21 years at Greer High.

She was an active member of Grace United Methodist Church for 53 years, where she

served as treasurer 8 years, and was a member of the Fellowship Class, the United Methodist Women and the Happy Hearts Club.

She is survived by her children - three sons and one daughter: Marion Miller (Beth) of Moore, SC; Francis Miller of Blue Ridge, SC; Don Miller (Betty) of Greenwood, SC; and Janice Brogden (Joe) of Holly Springs, NC; 12 grandchildren and 14 great-grandchildren.

A celebration of Elizabeth's life was held at Grace United Methodist Church in Greer on Sunday, April 19, 2015, officiated by Rev. Robert Cox and assisted by Rev Dr. James D Jordan and Rev Chuck Miller (grandson).



### **CATHERINE JEANETTE PIERCE MORRISON**

**August 21, 1939 – August 26, 2014**

Catherine Jeanette Morrison, widow of Rev Daniel A. Morrison, Jr. was born August 21, 1939. She was a daughter, a sister and a devoted wife for over 50 years. She was a Sunday school teacher, a registered nurse, and most importantly a Christian. She accepted Christ at a very early age and her close relationship with him was evident throughout her time here.

Catherine had a very humble beginning in the rural county of Chesterfield, SC. She was the fifth child of what would eventually be a total of 9 children. At the very tender age of 16, she married Daniel Angus Morrison.

She initially worked as an LPN but later completed her nursing degree at Greenville Technical College. Over the years she was employed by various hospitals in SC including Conway Hospital, Easley Baptist Hospital, St Francis Hospital and Spartanburg Regional Medical Center.

Catherine was ironically very influential in her husband's Christian life. When they met, he did not attend church regularly and she invited him to Sunday school. This would eventually lead him to have a profound interest in the church and subsequently his own personal relationship with Christ. Several years into the marriage he announced to her he was being called to preach God's word.

Although a minister's wife, she clearly had a ministry of her own. She was a nurse for over 35 years. She worked in emergency departments, nurseries, medical- surgical floors and telemetry units. She was dedicated to her profession and felt that nurses should not only be proficient with skills but also good listeners, advisors, and confidants.

In her last years, she was faced with her own personal battle, pancreatic cancer. At the time of her diagnosis she was living alone and was the epitome of independent. She tried to hide her mental and physical pain and focus on the positive days, not the negative ones. She was truly a fighter.

Catherine was called to be with the Lord on August 26, 2014. She is survived by her children, Daniel Richard Morrison of Piedmont, SC, Martin Dale Morrison of Liberty, SC, Cindy Marie Johnson of Inman, SC, and Dana Catherine Morrison of Campobello, SC; five grandchildren and five great grandchildren.

A memorial service was held at Bethel United Methodist Church in Spartanburg, SC, on August 29, 2014

She is truly missed.



### **IDA SPANN NELSON**

**January 5, 1914 – December 15, 2014**



Mother Ida Spann Nelson was born January 5, 1914 on Smithill in Cross, South Carolina to Julius and Rebecca Spann. She is the sixth child of 9 children. God saw an aching frame and a tired soul, so He dispatched his loving angels on Monday, December 15, 2014, where she peacefully ended her earthly journey.

Mother Ida was joined in holy matrimony to the Late Reverend William Jack Nelson. To this marriage one child was born Samuel Nelson. She and her husband reared five other children: Clarence (Muck) Nelson, Joe (Lennis) Richardson, Clara Yeadon, the late Horace Jefferson and the late Bertha Bruce. Mother Ida loved and believed in family.

Mother Ida was employed at Central High School for 22 years as a cafeteria worker. She and her late husband served many churches for 25 years. They served Silas United Methodist Church for 14 years. She was a woman with a wealth of knowledge of family history, not only hers, but the community.

Mother Ida loved farming and gardening. She also loved to sew and crochet. She made beautiful quilts from patterns, pillows, and stuffed animals. When it came down to sewing, she did it all. She had her own senior citizen boutique. She enjoyed playing her piano daily and singing her favorite song, "Yes, God Is Real."

Mother Ida was a member of Jehovah Chapter #203 OES for 64 years and Home charity Lodge #21.

Mother Ida at an early age accepted Christ, joining Jehovah African Methodist Church in Cross, SC. There she served on the choir and other organizations. Many years later, she joined Jerusalem U.M. Church after serving in the ministry with her husband. She possessed a "unique" work ethic, to which she passed on to her children, grandchildren, and all she came in contact with. She would often say in her comical way ... "If you don't work - You don't eat".

She was known for her many clichés. She loved to make people laugh with her funny antidotes. Mother Ida will always be remembered as a very direct and outspoken woman. To whom we will all TRULY miss.....

Those who will cherish her memories: her son Samuel Nelson of home, Clarence (Lucile) Nelson and Clara Yeadon both of Cross, SC, Joe Lennis (Lula) Richardson of Ridgeville, SC, one sister Lessie Williamson of Cross, SC, 9 grandchildren, 14 great grandchildren, three great-great grandchildren. Her caretakers Mary Dingle, Barbara West, Michele Gaillard, Mary Ferguson, Carolyn (Dixie) Crocker, Catherine Gourdine, Mae Roberts and Jestine Yeadon and a host of nieces, nephews, relatives, and friends.

### **SYBIL GLENNA MOORE RAY**

**July 2, 1928 – February 20, 2015**

Mrs. Sybil Glenna Moore Ray, age 86, of Starr, SC, widow of Rev. Jack Ewell Ray, passed away Friday, February 20, 2015 at the home of her daughter.

Mrs. Ray was born in Starr, July 2, 1928, a daughter of the late Louie James Moore, Sr. and Rosa Eloise Whitten Moore. She was a graduate of the University of South Carolina and was a retired school teacher having taught at Calhoun Falls Elementary and Jonesville Elementary.

Mrs. Ray was a member of Starr United Methodist Church. Surviving are a daughter, Rosa R. Ford and husband Chad of Jonesville; a sister, Foy M. Griffin of Indian Land, SC; and three grandchildren, Charlie Waddell, Jack Waddell and McClain Ford. Mrs. Ray was predeceased by a sister, Reba Glenn and a brother, Louie Moore, Jr.

Graveside services were held Monday, February 23, 2015 at Southlawn Memorial Gardens in Anderson.

### **THOMASINE "TOMMIE" GATLIN SHULER**

**June 14, 1935 – August 15, 2014**

Thomasine "Tommie" Gatlin Shuler, 79, died on August 15, 2014. A resident of West Columbia, Tommie was born on June 14, 1935, in Bonneau, SC. She graduated from Macedonia High School and the Medical University of South Carolina. Her distinguished career of over 40 years included employment with DHEC and the Dept. of Mental Health. She retired as a nursing supervisor.

Tommie was married to the late Reverend Dr. Claude M. Shuler. They met while Tommie was in nursing school and moved so Claude could pursue his doctorate. Initially they served two rural congregations in Colorado. Together they returned to South Carolina with a son, serving a church in Laurens. Next they served two churches in West Columbia, where a daughter joined them. Tommie and her family eventually served churches in Beaufort, Hartsville, Spartanburg, Columbia, Greer, and Pacolet.

Tommie was an active member of each congregation; she especially excelled in nursery, preschool, and children's ministries, including Vacation Bible Schools, and often assumed leadership positions. She taught CPR and First Aid classes for the Boy Scouts. At her last church home, Tommie taught adult and children's Sunday school classes, was active in her circle, and was named United Methodist Woman of the Year.

A lifelong gardener, Tommie was known for her colorful flowers and lush plants. She was often found in the yard, wearing a large brimmed straw hat, pulling weeds, planting, watering, and trimming. She said she always felt closer to God and at her best when she was outside.

Tommie was a compassionate, loving, kind woman. She was the neighbor who had the knack of knocking on your door just at the right time, laden with baked goodies to share. She was the mother who cherished her two children, always sacrificing for them, and always encouraging them to do their very best.

During the last five years of her life, Tommie lived with Alzheimer's disease. She bore her illness with courage and with dignity. She taught her family the importance of living each day well. She will be deeply missed.

Tommie was predeceased by her husband, Rev. Dr. Claude Shuler; parents, Greely and Mabel Gatlin; two sisters, Ida Mae Edens and Virginia Patz; three brothers, Robert Gatlin, Russell Gatlin, and Clinton Gatlin.

Tommie is survived by her two children and their families and a sibling: son, Dr. C. Mark Shuler (Allynnore Jen) of Parkton, MD; daughter, Kay Ornelas (Dr. Robert Ornelas) of Lexington, SC; grandchildren, Michael Ornelas of West Columbia, SC; Zachary Shuler and Kyle Shuler of Parkton, MD; sister, Thelma Shurlknight of Bonneau, SC. She is also survived by numerous nieces and nephews.



### **OTHERS**

#### **JOHN CLEVELAND BARR**

**August 26, 1930 – March 22, 2015**

*A Life in Retrospect*

The future is not ours to know, and it may never be; let us live and give our best, never anticipating or doubting the power of our Savior; asking nothing of tomorrow except "Thy Will Be Done".

In the stillness of the afternoon on March 22, 2015, John Cleveland "JC" Barr departed this life to join his Heavenly Father and loved ones who had gone before him.

He was born in Williamsburg County, South Carolina on August 26, 1930, the eldest son of Nancy and Rev. C.C. Barr.

An Army Veteran, who served as Chaplain in Norfolk, Virginia, Heilbronn, Germany and Ft. Benning, Georgia; retires with the rank of Colonel.

He was united in Holy Matrimony to Nora Owens in August 1955. To this union two children were born.

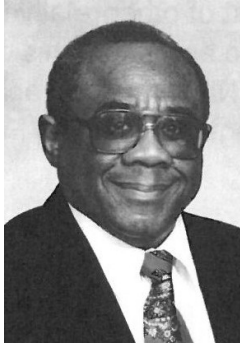

Rev. Barr received his BS degree from Claflin University and Master of Divinity from Drew Theological Seminary in Madison, New Jersey. He also received additional advanced studies in Science from Iowa State University, clinical training from Virginia Commonwealth/Medical College of Virginia, Old Dominion University in Norfolk, Virginia and Lutheran Seminary in Columbia, South Carolina.

He was a chaplain at McGuire Medical Center in Richmond, VA and later served as Chief of Chaplain Services. Upon retirement from the VA Hospital he served as pastor of Woodlawn United Methodist Church in Alexandria, VA and several churches in Timmonsville, Lynchburg, South Carolina.

Rev. Barr returned to his childhood home in June of 1997 so he could "farm".

Cherishing fond and lasting memories today include his wife Nora O. Barr; one son, Cleveland "Jerry" Barr; one daughter Myrna Barr-Cook; three grandchildren, Aaron, Amaron, and Mya; one sister, Bertha (Fred) Session; five nieces, two nephews and a host of other relatives and friends, especially those who assisted in his care for the last five years and McNair Nursing Facility, Laurel Gardens, and Kingstree Nursing Facility.

**KEITH ALLEN HIOTT SR.**

**April 16, 1952 – February 25, 2015**



Mr. Keith Allen Hiott Sr., 62, of Denmark, departed his earthly life to be with his Creator in his heavenly home Wednesday, February 25, 2015.

Mr. Hiott was the husband of Rachel Stanley Hiott for 37 years; father of Chasity Hiott, Marlana Hiott, Keith A. (Jennifer) Hiott Jr. and Angela McCall, Lisa McCall and Connie Harms; grandchildren Todd Folk, Anna Peebles, Cameron Peebles, Daniel Gunnells, Allye Ray and Keith Harms; great-grandson Tony Ray Harms; brothers John Hiott, and Roy "Bear" Kesson; sister Cherry McCall; and mother-in-law Elizabeth F. Spell.

Mr. Hiott was the son of the late Floyd and Allie Proveaux Hiott. He was also preceded in death by his sister, Kathy Crosby.

Mr. Hiott was the Spiritual Leader of Rocky Swamp American Indian Ministries. He was a veteran of the U.S. Marine Corps and was an HVAC Technician with Savannah River Site for 30 years.

A memorial service was held March 1, 2015, at Rocky Swamp American Indian Ministries, Springfield, SC.

*~ Christopher Huff*

**NICHOLLE RATLIFF RIVERS**

**October 2, 1975 – March 11, 2015**

Nicholle R. Rivers (Nikki) was born in Sumter South Carolina on October 2, 1975. She was the youngest of three children born to Judy C. and the late Roscoe O. Ratliff. She was a graduate of Hillcrest High School in Dalzell, South Carolina. Nikki worked for more than fifteen years in Emergency Services in Richland, Calhoun and Sumter Counties. On July 24, 2004 she was married to her husband of nearly eleven years, Reverend Anthony Rivers. She was blessed with 4 beautiful children, Kayla, Kelsie, Kaitlyn, and Connor. She was a beloved daughter, and a loving devoted wife and mother.

Nikki was a devoted member of Dalzell United Methodist Church. She served in many different capacities as a member of the congregation including a time as president of the Women's Club. She was also an active participant of the Dalzell Dazzlers, which is the church's Relay for Life Team. Nikki also attended Emmaus of the Midlands Women's Walk number 38 and she was active in the Emmaus community.

Nikki was blessed with many gifts and talents which she was always willing to share with other people. She was an avid conversationalist who never met a stranger. She enjoyed spending time with her family and friends, and she had many hobbies including arts, crafts, and singing.

As previously stated, Nikki never met a stranger but one relationship that she had stands out far beyond the rest. She had a close personal relationship with her Lord and Savior Jesus Christ. On March 11, 2015 her earthly tent was taken down and she passed through death's door into her home not made with hands eternal in the heavens. Then she heard the familiar voice of Jesus Christ say, well done, good and faithful servant. Enter into the joy of your master.



**PAULETTE MARI ELIZABETH STEVENS**

**October 10, 1953 – March 1, 2015**

The Reverend Paulette Mari Elizabeth Stevens, an Elder in Full Connection in the Baltimore Washington Annual Conference died March 1, 2015.

She was on family leave and living in Beaufort, SC. Rev. Stevens had been caring for her mother who is a resident at Bay View Manor in Beaufort, SC. In February, Rev. Thomas J. Pearson, Jr. (Walterboro District Superintendent) invited Rev. Stevens to provide pastoral care and leadership to one of the congregations in the Walterboro District.

At the conclusion of a worship service on March 1, 2015, Rev. Stevens collapsed. It is believed that Rev. Stevens suffered from an acute brain aneurism.

A funeral service was held on March 9 at Ebenezer Baptist Church located on St. Helena Island, SC.



**ALPHABETICAL LISTING OF DECEASED  
MINISTERIAL MEMBERS  
South Carolina Annual Conference  
United Methodist Church  
Organized 1972**

Frank Leon Abercrombie	September 14, 1937 – September 3, 2005
Louis Mason Adams	May 19, 1919 – May 19, 2011
James Marion Aiken	May 31, 1926 – January 23, 2002
Howard Edward Albert	January 1, 1929 – December 19, 2009
Robert Leon Alexander	November 21, 1921 – January 2, 2001
Clyde William Allen	July 10, 1905 – March 26, 1984
John Alsbrooks, Jr.	February 24, 1923 – January 18, 2003
Merle Sylvester Amspacher	March 13, 1923 – June 21, 1978
Leonard Porter Anderson	September 5, 1888 – September 27, 1976
Leonard Porter Anderson, Jr.	August 26, 1925 – September 28, 2009
Lloyd Ray Anderson, Jr.	May 25, 1948 – March 21, 2004
Martha Anne Hills Andrews	December 6, 1956 – December 6, 1984
Warren G. Ariail	April 16, 1894 – December 12, 1977
James Larry Ashley	June 22, 1913 – March 26, 1978
Ralph Wylie Atkinson	November 19, 1915 – July 8, 1989
Samuel Marvin Atkinson	December 9, 1907 – September 26, 1992
Arthur W. Ayers	September 5, 1890 – March 4, 1990
Joseph David Bailey	October 7, 1933 – June 26, 1997
George Alexander Baker	August 11, 1903 – February 19, 1994
Wyman Wayne Ballentine	March 16, 1925 – October 2, 1995
Cleveland Carolina Barr	June 4, 1900 – July 26, 1980
James McLean Barrington	August 9, 1900 – February 16, 1993
Luke Newton Barton	January 4, 1902 – March 1, 2001
Ralph Otis Bates	September 7, 1916 – July 2, 1990
Heber Felder Bauknight, Sr.	November 17, 1913 – June 13, 1984
Fritz C. Beach	January 30, 1890 – May 2, 1981
Kenneth Wilson Bedenbaugh	October 19, 1917 – August 15, 2009
Talmadge Davis Belding, Jr.	August 10, 1943 – June 9, 2008
Curtis O'Dell Bell	August 18, 1905 – June 17, 1994
Ernest Perry Bell, Sr.	June 22, 1916 – October 30, 1986
Jacob Bennekin	August 22, 1917 – November 22, 1987
Marvin E. Bennett, Sr.	September 24, 1934 – November 1, 2003
Sarah Edith Bennett	June 16, 1910 – December 23, 1992
Roy Alton Berry	October 23, 1909 – April 16, 1990
David Forrest Best	July 29, 1952 – August 10, 2006
Paul Augustus Betsill	January 24, 1924 – March 26, 2011
Benjamin Byran Black	November 1, 1898 – March 11, 1978
Charles Martin Blackmon	December 1, 1922 – January 27, 2014
Brice Bernard Blakeney	March 10, 1922 – March 9, 2003
Lucius Benjamin Blocker, Jr.	November 29, 1922 – November 16, 1992
Marvin Boatwright	September 19, 1899 – January 4, 1984
Preston Bolt Bobo	September 30, 1910 – September 9, 2005
Lloyd Defoix Bolt	February 17, 1901 – September 5, 1990
William Sterne Bolte	November 19, 1934 – December 25, 2010

Isaiah Boone, Jr.	April 15, 1915 – April 26, 1974
Matthew Evans Boozer	September 19, 1909 – December 18, 2000
William Reuben Bouknight, Jr.	April 12, 1907 – January 16, 1983
Charles Herbert Boulware	November 2, 1911 – February 10, 1978
Boone Moss Bowen	August 5, 1899 – March 25, 1987
John Berry Bowman	October 15, 1909 – April 19, 1975
Jack Marion Bozard	June 20, 1946 – September 8, 1998
D. Anita Bozardt	July 12, 1943 – April 8, 2013
Angus McKay Brabham, Jr.	September 26, 1916 – March 29, 2000
John Risher Brabham	April 10, 1938 – August 15, 2006
Edward Randolph Bradham, Jr.	October 14, 1921 – July 26, 1981
James Monroe Bradley, Jr.	August 15, 1934 – December 28, 2012
James Durant Brady	December 4, 1926 – December 24, 1987
Ted William Brazil, Sr.	November 29, 1936 – April 7, 1997
George Dewey Brazill	March 15, 1925 – January 14, 1996
James Edward Breedlove	April 21, 1947 – January 20, 2006
Robert James Bringman	January 25, 1923 – September 9, 2003
Barry Franklin Brinson	February 18, 1943 – June 23, 2013
Raymond Walter Brock	June 1, 1930 – August 12, 1991
Charles Wilbur Brockwell, Sr.	July 26, 1910 – April 5, 1994
Allan Russell Broome	December 26, 1912 – September 11, 1984
Edester B. Broughton	May 3, 1904 – February 8, 1994
Clarence Rotway Brown	May 11, 1917 – July 12, 1994
Giles Calvin Brown	November 11, 1895 – June 21, 1977
Robert Allen Brown	November 8, 1922 – May 10, 1986
Walla Brown	August 10, 1946 – November 27, 2009
John Earle Bryant	February 26, 1929 – April 12, 1977
Horace Earle Bullington	November 2, 1895 – February 4, 1988
Roy Deforest Butler	May 2, 1928 – July 10, 1994
Marion Gibson Caldwell	December 16, 1915 – July 7, 1992
Clyde Livingston Calhoun	February 20, 1926 – July 4, 2009
Melvin Edward Calvert	April 2, 1928 – December 12, 2009
Cecil Martin Camlin, Jr.	January 10, 1934 – November 18, 2010
Allen Manley Campbell	April 22, 1923 – June 24, 2002
Julius Franklin Campbell	October 25, 1887 – March 27, 1981
Robert Benjamin Campbell	December 14, 1930 – June 12, 1999
George Russell Cannon	May 29, 1916 – September 1, 1996
Joel Earle Cannon	April 27, 1918 – February 17, 1991
Ralph Alston Cannon	March 5, 1929 – February 25, 2008
Thaddeus Carlisle Cannon	November 4, 1896 – April 15, 1979
Ira John Carey	May 28, 1921 – September 2, 2000
George Bryan Carroll	No dates available
Clifford LeRoy Carter	August 23, 1912 – May 23, 2003
Lemuel Corydon Carter	October 19, 1938 – December 18, 2011
Percy Calvin Carter, Sr.	April 18, 1921 – July 14, 2002
William Ralph Carter	October 2, 1906 – July 29, 1998
Lucius C. Cave	October 14, 1914 – March 9, 1981
Robert Hatton Chambers	September 6, 1896 – March 23, 1987
Floyd Vernon Chandler	May 29, 1924 – November 8, 1993
John Adolphus Chandler	April 20, 1892 – October 12, 1975
William Harry Chandler	July 23, 1917 – April 21, 1984

Talmage Lee Chapman	March 24, 1915 –
Max Hendrix Christopher	December 5, 1915 – November 11, 2001
William Harold Church	August 30, 1938 – January 4, 2004
Eunice Olene Civils	October 16, 1931 – December 16, 2002
Jack Daniel Clark	July 17, 1929 – January 3, 1998
Julius Edel Clark	August 12, 1887 – December 6, 1973
Carl Douglas Clary	April 11, 1929 – February 14, 2015
William Reginald Claytor	February 12, 1916 – April 14, 2009
Samuel Bryson Coker	December 11, 1934 – September 29, 1994
Edgar William Cole	March 10, 1918 – February 27, 1996
Henry Fitzhugh Collins	March 7, 1898 – March 5, 1978
James Samuel Colter	January 15, 1909 – March 15, 1982
Charles Robert Conner, Sr.	January 31, 1928 – April 16, 1999
Foy LaRue Cook	September 19, 1944 – November 11, 2009
Pierce Embree Cook, Jr.	May 24, 1944 – February 13, 1989
Pierce Embree Cook, Sr.	August 3, 1911 – June 24, 1981
William Thomas Cooke	October 5, 1925 – January 28, 1999
Benjamin Joseph Cooper	November 20, 1915 – March 30, 1998
George Reid Cooper	August 31, 1915 – August 8, 1995
Samson Darey Cooper	July 24, 1914 – November 5, 1998
William Delano Cooper	June 7, 1949 – October 8, 20009
James Marion Copeland	October 19, 1910 – August 8, 1998
Delos Duane Corderman	September 5, 1936 – May 9, 2009
Gene Forest Couch	December 27, 1929 – February 10, 1997
George W. Couch, Jr.	November 28, 1926 – April 25, 2009
Edward Garfield Coursey	December 20, 1928 – March 31, 2004
James Wakefield Covington	September 25, 1935 – August 17, 2012
Richard Sheffield Covington	March 29, 1927 – July 19, 1990
William Chesley Covington, Jr.	August 28, 1919 – February 7, 2001
Gary Edward Creighton	December 28, 1952 – October 25, 1991
Charles Smith Crenshaw	January 29, 1929 – April 9, 2011
William Jennings Bryan Crenshaw	July 6, 1922 – November 18, 2002
James Alton Croker	April 8, 1916 – March 26, 1977
Thomas Neal Crouch	May 24, 1931 – July 8, 2009
Mason Crum	November 22, 1887 – August 31, 1980
Sidney Randolph Crumpton	October 25, 1908 – July 14, 2005
Dorothy Nell Cobb Culp	March 6, 1926 – November 23, 2013
William Wallace Culp, Jr.	January 16, 1935 – May 5, 1994
Francis Thornton Cunningham	July 20, 1913 – November 13, 1974
John Wesley Curry, Sr.	January 10, 1908 – August 6, 1995
Leo Wilbur Curry	September 1, 1909 – December 24, 1975
Peden Gene Curry	January 7, 1919 – November 28, 2003
John Willis Davenport	June 9, 1927 – April 27, 2009
Robert Davenport	July 7, 1924 – July 23, 2004
Edward Laney Davidson	September 9, 1924 – February 26, 2015
Charles Hayes Davis	August 14, 1927 – November 7, 1990
James Chadwick Davis	April 27, 1934 – October 1, 2007
James K. Davis	March 12, 1912 – January 12, 1976
Kenneth Carroll Davis	March 15, 1911 – January 30, 1984
Lucy Tedder Davis	June 21, 1922 – November 8, 2010
Roosevelt Simon Davis	October 4, 1911 – May 19, 1979

William Dixon Davis	May 13, 1915 – January 5, 2007
Cyrus Bassett Dawsey, Jr.	March 4, 1921 – October 2, 2005
Vernon Franklin Deese, Sr.	November 23, 1932 – August 21, 2010
Junius Rhame Dennis	October 7, 1901 – December 20, 1996
Melvin Earle Derrick	July 1, 1906 – April 27, 1988
James Samuel Dial	August 17, 1910 – May 26, 1990
Dennis Roy Dickerson, Jr.	November 29, 1934 – January 17, 2000
Dennis Roy Dickerson, Sr.	January 28, 1907 – June 15, 1973
Roy Ezra Dickert	November 25, 1913 – October 29, 1972
Bernard Smith Drennan	October 11, 1909 – May 8, 1998
Frederick Grover Cleveland DuBois	January 17, 1910 – September 12, 1986
Clarence Franklin DuBose, Jr.	September 21, 1909 – April 25, 1974
Robert Newsome DuBose	September 4, 1914 – October 8, 2006
Charley Glen Dudley	September 2, 1934 – September 21, 2014
George Summers Duffie, Jr.	June 3, 1935 – June 18, 2011
George Summers Duffie, Sr.	July 7, 1907 – July 7, 1994
Ernest Dugan, Jr.	October 17, 1913 – March 8, 2000
Ernest Dugan, Sr.	July 25, 1887 – March 9, 1979
Charles Loney Dunn	October 15, 1926 – November 30, 2013
Marian Ruthe Woodle Dyer	February 11, 1959 – March 29, 2012
Fulton Edwards, Sr.	May 10, 1914 – July 8, 1989
J. S. Edwards	March 18, 1889 – August 31, 1979
William Leonard Edwards, Jr.	November 8, 1920 – January 29, 1998
William Lewis Elkin	September 25, 1917 – November 17, 1987
Robert Flem Ellenberg	February 6, 1909 – September 1, 1987
Percival Frank Elliott	August 18, 1892 – March 30, 1979
Charles Mack Elrod	October 27, 1908 – December 3, 1988
Rufus Christopher Emory	December 4, 1916 – October 7, 2002
Joseph Claude Evans	February 5, 1917 – September 7, 2007
Thomas Foster Evatt, Jr.	March 30, 1920 – February 15, 2009
Eugene Lawson Farmer	September 15, 1908 – April 1, 1989
Reuben Thomas Farmer	August 1, 1900 – March 23, 1986
Wesley Darlington Farr	December 16, 1920 – January 26, 2009
Robert Cleo Faulkner	September 9, 1926 – August 13, 2009
Curtis Lee Felkel, Jr.	September 21, 1946 – February 23, 2015
Enoch Sidney Finklea, Jr.	January 24, 1926 – April 19, 1995
Henry Franklin Flowers	November 27, 1929 – February 22, 2008
Carlisle Sessions Floyd	July 21, 1904 – December 17, 1988
Duncan Leroy Floyd	February 2, 1923 – April 10, 2008
William Harvey Floyd, Jr.	May 3, 1931 – September 25, 1998
Melvin Fludd	November 8, 1934 – June 26, 1991
Herbert V.L. Fogle	August 21, 1949 – September 15, 2009
John Grady Forrester	May 19, 1906 – July 14, 1979
Donald Albert Foster	April 19, 1913 – March 20, 2000
John Louis Fowke	November 28, 1924 – September 11, 2008
Stephen Van Fowler	July 25, 1886 – August 1, 1977
Edgar Allan Fowler, Jr.	November 9, 1923 – October 27, 1977
Foster Barney Fowler, Jr.	June 26, 1926 – May 16, 2014
Lawrence Obbie Foxworth, Jr.	June 21, 1926 – May 15, 1997
Fredrick Lawson Frazier	October 26, 1882 – October 26, 1975
John Thurman Frazier	December 30, 1889 – August 6, 1973

William Wallace Fridy	December 25, 1910 – September 14, 1998
Richard O'Dell Frierson	May 18, 1895 – December 13, 1981
Michael Blake Fryga	September 18, 1912 – July 18, 2000
Donald Franklin Funderburk	November 20, 1933 – October 7, 2011
Morton Littell Funkhauser, Jr.	April 20, 1943 – July 15, 1999
Thermond Leroy Gable	July 11, 1917 – October 17, 2000
Samuel Avon Gadsden	March 22, 1907 – August 28, 1983
Benjamin Gadsden	March 19, 1934 – June 5, 1989
Mac Ray Galloway	May 18, 1913 – November 4, 1996
Dixie Lamar Gamble	July 1, 1922 – December 22, 2014
Roscoe Blackmon Garris	March 13, 1927 – September 30, 1996
Frank Oliver Geissinger	February 27, 1921 – June 15, 2001
William Powell Generette	July 4, 1918 – November 19, 1987
Raymond Thirkield Gibson	July 15, 1929 – June 21, 1994
Joe Woodrow Giles	May 23, 1913 – June 15, 1991
Napoleon B. Giles	December 14, 1940 – April 23, 1985
Thomas Edward Giles	December 14, 1929 – January 12, 2002
James Olin Gilliam, Sr.	November 28, 1911 – July 30, 1994
Thomas Carrol Gilliam	December 31, 1926 – March 18, 2014
Bascom Cuyler Gleaton	September 2, 1901 – April 17, 1998
Earle Edwin Glenn	February 2, 1900 – May 5, 1974
Samuel Rufus Glenn	November 8, 1909 – February 15, 2002
Harold Clayton Glover	January 8, 1927 – June 22, 2003
John Randall Godfrey	August 6, 1934 – January 1, 2003
Eulalia Cook Gonzalez	November 7, 1913 - July 14, 2001
Willis Timothy Goodwin	September 2, 1935 – December 10, 2007
James Wylie Gosnell	September 1, 1928 – March 21, 2011
Francis Huit Gossett	May 17, 1930 – February 8, 2001
Edward Wrightsman Gott	August 23, 1916 – October 21, 1991
Candies Wallace Graham	September 2, 1918 – March 26, 1997
Iverson Graham, Jr.	January 12, 1924 – April 17, 2013
J. Arthur Graham, Sr.	June 7, 1922 – July 6, 2012
Edgar Gamewell Grant	August 3, 1921 – March 1, 2003
Charles A. Graves	June 12, 1920 – November 8, 2012
Anderson McDowell Gray	October 30, 1913 – December 15, 2006
Isaac S. Green	December 15, 1890 – June 8, 1986
Jonas S. Green	May 6, 1875 – June 18, 1972
Levi Green, Sr.	August 22, 1920 – October 2, 2006
Thomas D. Greene	1894 – April 15, 1976
Oliver Norwood Greer	November 14, 1924 – January 24, 2011
James Ray Gregg	March 5, 1926 – August 11, 2001
Linneaus Cincinnatus Gregg	1894 – December 12, 1983
Alderman Lewis Griffis	June 13, 1921 – April 4, 1992
Reed Hollinger Griffis	November 14, 1933 – April 24, 2000
John Patrick Griffith	August 16, 1931 – July 29, 2013
Robert Carl Griffith	August 17, 1895 – January 15, 1975
Patricia Ann Griffith-Fallow	December 15, 1960 – April 5, 2006
Arthur Lovelace Gunter	March 7, 1890 – July 23, 1977
Robert E. Hall	December 31, 1929 – May 1, 1988
Vincent F. Halter, Jr.	April 19, 1932 – May 22, 2012
Lawrence DeKalb Hamer	July 9, 1897 – March 8, 1975

Stephen B. Hamilton	April 24, 1897 – November 20, 1984
Cyril Frank Hamm	September 13, 1923 – July 27, 1989
Andrew Vandiver Harbin, Jr.	October 12, 1907 – April 5, 1982
Elliott Wannamaker Hardin	July 21, 1916 – April 11, 1994
Olen Leon Hardwick	May 29, 1909 – August 29, 1990
Harvey Jennings Harmon, Jr.	April 7, 1929 – February 26, 1993
William Henry Harmon, Jr.	August 27, 1913 – February 12, 1991
Claude Richard Harper	November 18, 1926 – September 29, 1979
Calvin Earl Harris	May 8, 1938 – March 16, 2003
William Frederick Harris	October 18, 1897 – April 27, 1978
Louie Fay Hartley	April 14, 1917 – June 9, 1975
Sandra Hardin Hatchell	February 29, 1956 – April 5, 2012
Oliver H. Hatchett	February 7, 1895 – September 1, 1976
Robert James Hawkes	September 25, 1916 – January 9, 1975
Donald Harold Hawkins	November 28, 1914 – July 13, 1984
John Thomas Hayes	March 11, 1928 – August 18, 2007
Ernest Marvin Heape, Sr.	March 24, 1922 – December 5, 2013
Major Clyde Hendrix	August 20, 1920 – July 8, 2004
Rembert Bryce Herbert	April 8, 1903 – April 20, 1996
Victor Ralph Hickman	March 6, 1910 – August 10, 1979
John Gerald Hipp	September 29, 1914 – September 20, 2011
George Heyward Hodges	May 19, 1889 – November 12, 1987
Harmon Leslie Hoffman	March 9, 1893 – January 14, 1985
James Frank McLeod Hoffmeyer	September 29, 1901 – December 2, 1980
James Carlton Holden	February 19, 1918 – December 2, 1995
David Wilton Holder	February 6, 1928 – October 25, 2007
Aslai Cornwell Holler, Jr.	March 21, 1925 – March 10, 2015
Adlai Cornwell Holler, Sr.	June 18, 1898 – November 30, 1984
George R. Hollimon	September 20, 1924 – January 8, 2004
William Thomas Holroyd	July 28, 1923 – April 18, 2013
James Rufus Holt	May 31, 1902 – April 14, 1978
Ray Price Hook	May 4, 1920 – August 29, 1997
William Arnold Horne	August 17, 1917 – January 30, 1984
James Cecil Houston	July 31, 1923 – April 8, 1995
Robert Joseph Howell, Sr.	September 19, 1930 – February 17, 2003
Michael Benjamin Hudnall	August 3, 1921 – December 14, 1999
Buster Thornwell Huggins	October 29, 1922 – June 18, 2008
Russell Achie Hughes	February 23, 1893 – August 25, 1979
Bertie Snow Hughes	December 14, 1890 – April 1, 1976
Larry Humphrey	August 22, 1921 – March 27, 2004
James Belton Hurt, Jr.	June 7, 1921 – May 31, 1977
T. A. Inabinet	October 13, 1896 – October 14, 1976
James Carsey Inabinet	July 13, 1898 – July 9, 1985
Deloris Tart Inman	April 29, 1954 – May 6, 2014
John Henry Inman, Jr.	November 2, 1928 – March 22, 1979
Marvin Levelle Iseman	December 14, 1928 – September 20, 1991
Everett William Ishman	May 29, 1939 – May 9, 2011
Sammie Edward Jackson	March 16, 1948 – October 10, 1995
Walker Jackson	September 25, 1928 – May 1, 2006
Feltham Syreen James	May 22, 1905 – January 19, 1984
Jerry Mitchell James	December 31, 1947 – June 23, 2012

Cecile Glen Jenkin	July 9, 1952 – November 5, 2010
Edward Emmanuel Jenkins	December 4, 1923 – August 6, 1995
Warren Marion Jenkins	March 8, 1915 – June 16, 1997
Andrew Luther Johnson	June 30 1903 – March 23, 1982
Clyde James Johnson	August 22, 1917 – November 14, 2000
Elbert Lee Johnson	November 22, 1909 – July 9, 1994
Harold Roland Johnson	November 1, 1924 – April 17, 2007
Henry Samuel Johnson	May 1, 1941 – April 6, 2009
James Gilliam Johnson	September 6, 1916 – December 15, 1975
James Ross Johnson	December 23, 1894 – January 28, 1983
Richard Hilton Johnson	March 19, 1939 – February 20, 2007
James Willard Johnston, Sr.	January 10, 1919 – January 16, 2005
Alvin Adelbert Jones	May 10, 1897 – May 27, 1975
Arthur Caldwell Jones	October 15, 1914 – January 16, 1991
Clifton Eugene Jones	September 1, 1921 – March 16, 1990
Edward Samuel Jones, Jr.	July 4, 1907 – June 27, 1989
Elli Hu Jones	November 27, 1912 – July 2, 1988
Henry Berkeley Jones	June 15, 1898 – December 26, 1989
Jacob Rowell Jones, Jr.	September 28, 1932 – April 1, 2004
Nathan Wilson Jones	October 26, 1912 – May 20, 1994
Theodore Edward Jones	July 15, 1913 – June 29, 2001
William Leroy Jones	February 28, 1928 – November 14, 1999
William Moore Jones	June 16, 1930 – October 7, 1994
Benjamin Franklin Jordan	September 9, 1911 – May 31, 1994
Ira Samuel Jordan	October 28, 1913 – August 13, 1986
Ralph Stuart Kaney	March 26, 1922 – October 19, 2014
Charles Edward Kaylor	January 15, 1919 – August 28, 1992
Washington Charlie Kearns	June 19, 1922 – April 5, 2005
Willie Keels	No dates available
Lawrence Anthony Kelly, Jr.	December 23, 1932 – March 26, 2011
Thomas Washington Kemmerlin	October 12, 1909 – December 9, 1995
Thomas Stephen Kimrey	May 14, 1917 – September 3, 1983
James Ernest Kinard	May 14, 1920 – June 26, 1984
Robert Benjamin King	June 20, 1893 – November 6, 1982
Henry Lester Kingman	April 26, 1903 – January 28, 1990
Charles Kirkley	November 14, 1923 – November 17, 1993
John Henry Kohler	August 5, 1902 – March 17, 1984
Kenneth Joel Kovas	September 17, 1952 – November 2, 1995
Denver Steedley Lee	October 6, 1918 – May 2, 2008
Michael Boyd Lee	May 22, 1914 – October 26, 1996
Willie Aaron Lee	July 5, 1929 – March 21, 1992
John William Lewis	July 7, 1885 – February 14, 1982
Thomas Earnest Liles, Jr.	October 15, 1921 – November 18, 2002
James Benjamin Linder	February 7, 1908 – October 11, 2002
James Hazzard Lindsay	November 9, 1917 – April 18, 1999
Raymond Peter Litts	July 27, 1929 – October 19, 2003
John Victor Livingston	December 2, 1918 – November 29, 1988
Benjamin Eugene Locklair, Jr.	December 28, 1920 – October 22, 1999
Mark Regan Long	August 24, 1943 – March 4, 2009
William Barton Love, III	November 24, 1921 – December 28, 1997
Ralph Thomas Lowrimore	January 18, 1929 – April 29, 2005

James Foster Lupo	April 26, 1894 – March 31, 1991
Hawley Barnwell Lynn	October 14, 1915 – June 27, 1989
Robert Mack	August 19, 1926 – April 8, 1998
Kinsler Boyd Mack, Sr.	March 19, 1933 – March 22, 2014
Edward Lawrence Mainous	December 26, 1929 – November 19, 2012
William Monroe Major	September 13, 1915 – August 25, 2008
Hubert Vernon Manning	August 2, 1918 – April 30, 1997
Jesse Frank Manning	March 10, 1933 – January 29, 2006
Reuben Bunyan Marlowe	April 1, 1928 – November 12, 2010
Rex Vanlyn Martin	November 11, 1906 – October 27, 1982
John Wesley Matthews	July 10, 1908 – February 28, 1990
Thomas Francis Matthews	January 31, 1933 – August 13, 2008
Harry Roy Mays	May 31, 1924 – October 21, 1999
Joseph McAllister, Sr.	April 19, 1918 – September 29, 2011
Eugene Marion McCants	December 2, 1930 – October 11, 1985
Marion Cooper McClary	May 18, 1929 – April 17, 2006
James Osgood McClellan, Jr.	July 24, 1910 – February 5, 2004
Nathan Alfred McClennon	March 12, 1925 – December 10, 2009
Robert Lee McCraw	April 23, 1902 – January 8, 2009
Matthew Douglas McCollom	November 30, 1912 – April 17, 1980
Walter Edwin McDaniel, Jr.	April 25, 1921 – January 31, 2008
Jewell Wesley McElrath	June 23, 1892 – May 18, 1983
Roosevelt Montravel McFadden	July 12, 1922 – January 3, 2014
James William McGill, Sr.	August 20, 1949 – February 23, 2007
Russie Vance McGuire	August 8, 1907 – April 5, 1992
Mary Anne Jackson McIver	February 20, 1948 – June 6, 2004
William Brooks McKay	July 30, 1903 – March 24, 1988
Edward Crosland McLeod	December 21, 1927 – February 2, 2013
Purdy Belvin McLeod	September 27, 1894 – March 17, 1980
Thomas Leonard McMinn, Jr.	July 4, 1924 – September 14, 2012
Carl Webster McNair, Sr.	June 2, 1924 – February 5, 2006
Julius Constantine McTeer	July 20, 1919 – August 27, 1973
Edgar Paul McWhirter	June 22, 1914 – February 29, 1992
James Adelbert Merchant	March 20, 1921 – April 27, 1991
George Don Meredith	March 27, 1924 – October 30, 1994
William Edgar Mewborn	May 7, 1924 – January 23, 1999
Leroy Middleton	January 2, 1948 – June 6, 2004
Irving Roscoe Miller	March 18, 1916 – July 26, 1989
James Thomas Miller, III	July 11, 1933 – January 6, 2001
William Prestley Milligan	December 13, 1912 – August 2, 2004
Pete Julian Millwood	May 13, 1930 – March 28, 2002
Dwight Hill Mims	February 25, 1935 – April 6, 2002
Harold Oscar Mims, Sr.	August 14, 1910 – April 15, 2004
Ralph Thomas Mirse	August 8, 1921 – November 26, 2001
James Guyburn Mishoe	May 22, 1942 – January 3, 2002
Daniel Hugh Montgomery	February 6, 1912 – September 14, 1997
Harvey McConnell Montgomery	July 27, 1913 – October 25, 1993
Clarence LeGrande Moody, Jr.	April 8, 1914 – November 16, 2001
Charles Lee Moore, Jr.	January 5, 1926 – October 22, 1991
Collie Leonard Moore	June 4, 1910 – May 7, 1990
Robert Winston Morgan	August 11, 1923 – July 22, 2004



William Robert Morris, Sr.	August 15, 1938 – February 16, 2011
Daniel Angus Morrison, Jr.	June 9, 1932 – February 11, 2006
Benjamin Moses	March 12, 1933 – March 3, 2001
Isaiah Moses	February 22, 1913 – April 19, 1995
Melvin Eugene Mullikin	May 18, 1930 – June 23, 2013
Mark Lee Mullins	December 6, 1969 – September 21, 2005
John Vincent Murray, Jr.	February 4, 1917 – January 9, 1993
Otis Jerome Nelson, Sr.	March 23, 1917 – January 31, 2003
William Lawrence Joseph Nelson	August 28, 1912 – September 9, 2001
William Rutledge Nelson	December 12, 1912 – November 8, 1980
Charles Burns Nesbitt	May 7, 1932 – March 19, 1999
Charles Franklin Nesbitt	May 13, 1897 – December 22, 1976
Harry Van Nesmith	July 2, 1933 – September 16, 2014
S. D. Newell	February 17, 1896 – June 3, 1978
Isaiah DeQuincey Newman	April 17, 1911 – October 21, 1985
Louise Vermelle Williams Newman	February 15, 1933 – July 19, 1999
Omega Franklin Newman	November 8, 1930 – January 4, 1982
Woodfin Grady Newman	November 22, 1904 – November 21, 1982
Lorenzo Klegman Nimmons	January 14, 1944 – November 28, 1979
Clarence Clifford Norton	July 2, 1896 – November 12, 1981
John Fredrick Norwood	November 4, 1926 – December 7, 2007
John Rubben Norwood	November 19, 1898 – October 3, 1993
S. Ellsworth Nothstine	August 2, 1907 – August 5, 1999
Richard Edward Oliver	June 20, 1915 – April 30, 1982
Mitchell Lee Ormand	September 16, 1952 – October 20, 2000
Billy Gene Osborne	March 5, 1943 – September 17, 2009
Fred Colley Owen	May 11, 1889 – March 6, 1984
Garfield Owens, Sr.	June 12, 1903 – February 13, 1984
George Clay Owens	September 20, 1921 – July 6, 2012
James Henry Owens	May 4, 1895 – April 6, 1987
Roy Leonard Owens	July 26, 1922 – December 17, 1993
Susan Alverson Owens	July 27, 1964 – April 20, 2001
Robert Clifton Page	March 14, 1920 – January 16, 1994
Bessie Bellamy Parker	May 12, 1912 – January 25, 1986
Carl LaFayette Parker	July 24, 1915 – January 28, 2004
Harris Hart Parker, Jr.	October 12, 1925 – January 27, 2010
Thomas Dwight Parrott	May 1, 1935 – September 29, 1988
Marion Johnston Patrick	July 10, 1918 – April 19, 1995
Mark Boyd Patrick	July 5, 1889 – April 16, 1973
Urban Randall Pattillo	April 30, 1910 – January 31, 1985
Henry Hall Paylor	No dates available
George Hill Pearce	July 28, 1889 – November 11, 1973
John Louis Pendarvis, Sr.	February 24, 1916 – June 27, 2003
Walter Sylvester Pettus	July 14, 1892 – August 30, 1988
Paul DeWitt Petty	August 14, 1924 – January 28, 2004
Charles Gates Pfeiffer	December 9, 1919 – August 26, 2012
Henry Jackson Phillips	June 6, 1923 – September 8, 2001
Ross A. Pickett	August 17, 1921 – September 1, 1975
Benjamin Pinckney	October 8, 1930 – August 28, 2005
Charles Polk	September 5, 1917 – April 21, 2000
Norman Keith Polk, Sr.	July 10, 1901 – December 25, 1979

Christopher Lee Poole	October 21, 1940 – August 13, 2008
Llewellyn E. Pope, Jr.	September 5, 1893 – August 17, 1981
Soloman Theodore Roosevelt Porter	July 15, 1904 – November 26, 1995
William Henry Porter, Jr.	October 3, 1919 – May 21, 1987
Samuel Haywood Poston	April 22, 1931 – December 21, 2006
Clarence William Powell	August 16, 1919 – April 1, 1984
James Milton Prater	June 7, 1924 – July 21, 1987
Rutledge W. President	July 5, 1900 – October 25, 1989
Samuel Clarence President	June 6, 1906 – January 13, 1995
Clayton Zeno Price	May 10, 1928 – February 9, 2009
William Harold Price	April 18, 1940 – December 23, 2000
Joseph Webster Pridgen	January 6, 1923 – August 13, 2014
Roy Lee Pryor	September 2, 1918 – July 9, 2004
Charles Ray Purdue	January 5, 1924 – April 1, 1986
Dottie Alexander Purvis	October 19, 1901 – March 21, 1993
Moses P. Pyatt, Sr.	February 2, 1900 – March 16, 1980
Jerry E. Queen	January 9, 1936 – January 11, 1992
Norman Ransom	August 23, 1923 – March 7, 1998
John Marvin Rast	March 13, 1897 – February 4, 1993
Jack Ewell Ray	April 28, 1927 – March 29, 2014
David Whitehead Reese, Jr.	August 16, 1911 – January 20, 1990
Benjamin Franklin Reid	August 28, 1925 – October 23, 1986
Toy Fennell Reid	June 30, 1897 – July 14, 1987
William Charles Reid	April 6, 1933 – April 28, 1997
H. Robert Reynolds	October 13, 1921 – June 2, 2010
Carson Harris Richardson	January 29, 1937 – September 23, 1976
James Team Richardson	August 12, 1929 – August 13, 2004
Jessie Leland Rinehart	May 2, 1921 – May 23, 1973
Howard Timothy Risher	February 12, 1912 – January 10, 1993
Hezakiah Cotesworth Ritter	November 21, 1889 – March 9, 1978
Lindsey Eugene Rivers	November 28, 1932 – December 26, 2014
Buford Hayes Robertson	August 6, 1929 – September 30, 2007
John Winifred Robinson	October 2, 1910 – September 1, 2011
Mark Freeman Robinson	March 3, 1961 – September 18, 2002
Robert Hance Robinson, Sr.	February 28, 1930 – August 29, 2005
John Wood Robison	April 17, 1923 – September 18, 1994
Edward Hipps Rodgers	July 23, 1915 – June 26, 1995
Amos Nathaniel Rogers	June 6, 1931 – April 30, 2008
Edwin William Rogers	June 13, 1922 – February 15, 2007
Henry Levy Rogers, Jr.	October 24, 1922 – November 12, 1998
James Edwin Rogers, Sr.	January 29, 1915 – December 10, 1993
Oscar Allan Rogers, Jr.	September 10, 1928 – July 28, 2011
Theus Wesley Rogers	September 23, 1914 – September 29, 1998
Thomas Glenn Rogers	December 7, 1931 – September 6, 2012
William Fletcher Rogers, Jr.	March 12, 1912 – January 30, 2008
John Peter Roquemore	August 27, 1909 – September 18, 1992
William Thomas Rosemond	May 3, 1921 – December 7, 1988
Thomas Henry Ross	June 8, 1924 – September 12, 2006
Victor Miller Ross	July 23, 1909 – March 30, 1988
Bishop Claude Rouse	January 20, 1920 – February 19, 2003
Rufus Matthew Rowe	December 7, 1913 – August 10, 1995

Ervin Robert Rowell, Jr.	October 13, 1933 – September 24, 2001
Mary Eskew Rowell	March 20, 1936 – June 28, 2012
Russell Webb Sammeth	April 18, 1896 – April 7, 1995
John Lewis Sandlin	October 3, 1908 – February 20, 1993
George Sterlyn Sawyer	June 6, 1894 – October 30, 1976
Paul Craig Scott	November 6, 1898 – March 4, 1983
Richard Edward Seignious	December 1, 1930 – July 19, 2013
Jacob Allen Session	August 10, 1909 – July 20, 1978
Henry Bradford Shaw, II	May 4, 1939 – August 29, 2004
Clarence Burton Sheffield	August 15, 1930 – September 10, 1997
Walter James Shelton	September 4, 1894 – April 28, 1973
James Herndon Shepherd	May 14, 1915 – January 9, 2010
Lewis Ramey Sherard	March 29, 1930 – September 4, 2007
Rutledge Dantzler Sheridan, Jr.	January 18, 1928 – July 2, 2002
John Monroe Shingler	October 7, 1901 – December 5, 1993
Claude Martin Shuler	September 30, 1926 – September 21, 1993
Thomas Carlisle Shuler	June 11, 1913 – January 30, 1976
Ralph Baxter Shumaker	August 28, 1903 – June 5, 1989
Brice Washington Shumpert	February 22, 1921 – August 11, 1985
Olyn Daniel Shytle	June 19, 1946 – July 15, 2010
Angelin Jones Simmons	January 23, 1951 – February 20, 2014
Johnnie M. Singletary	August 29, 1909 – March 12, 1990
Peter Emanuel Singletary	July 4, 1918 – March 10, 1986
Woodrow W. Singletary	February 12, 1925 – January 1, 1991
Frank Smalls	September 22, 1907 – July 30, 1986
Isaac Samuel Smalls	June 18, 1894 – May 21, 1991
John Carlisle Smiley	July 28, 1911 – July 13, 1987
Adam Malachi Smith	October 17, 1887 – June 5, 1977
Clemson Mayo Smith	September 25, 1923 – October 7, 2003
Daniel Webster Smith	May 23, 1891 – July 28, 1975
Fleming Carlisle Smith	March 1, 1902 – March 20, 1994
Laurie White Smith	February 10, 1908 – June 30, 1989
Michael LaFonn Smith	February 22, 1941 – August 19, 2010
Paul Edward Smith, Sr.	December 22, 1921 – March 13, 1990
Rupert Phillips Smith	November 1, 1908 – October 26, 1974
Thornton Beckham Smith	September 14, 1908 – October 14, 1999
William Glenn Smith, Jr.	December 3, 1924 – May 24, 2006
William Harold Smith	March 4, 1918 – May 22, 1994
Walter Alvin Smith, Sr.	April 16, 1909 – December 19, 1994
James Russell Smoak	September 21, 1944 – September 1, 2006
Walter Jesse Smoak	February 9, 1915 – June 19, 2003
Joseph Huey Sowell	May 6, 1925 – October 17, 2005
Johnnie Elijah Spears	June 9, 1921 – June 17, 1977
Robert Wright Spears	October 20, 1912 – February 10, 2015
Herbert Lee Spell	March 6, 1909 – December 18, 2003
Charles Elbert Sperry	April 10, 1930 – January 20, 2011
David Burris Spivey	October 4, 1933 – October 26, 2000
Henry Alvin Spradley	July 21, 1918 – November 22, 1993
James Franklin Squires	June 5, 1942 – July 19, 1998
Joe Melton Stabler	October 19, 1933 – January 5, 1997
William Charles Stackhouse	August 2, 1918 – October 9, 1999

Isaac Norman Stewart	November 22, 1921 – February 16, 1976
Hoke Zeneymon Stokes, Jr.	July 2, 1929 – April 2, 1979
Peter Stokes	January 23, 1901 – February 5, 1974
William McKinley Stokes	October 16, 1916 – July 24, 1983
Joseph Buck Stretch	September 2, 1911 – September 8, 1993
James Gideon Stroud	March 4, 1913 – December 25, 1977
Eric Danner Stroman	March 3, 1922 – June 3, 2004
Henry Shedron Suggs	August 11, 1930 – April 15, 1994
James Garness Sullivan	August 10, 1921 – May 10, 2005
James Luther Summers, Sr.	May 18, 1918 – November 9, 1982
Charles Ernest Summey, Jr.	November 21, 1967 – July 27, 2013
Alfred Pelzer Sumter	July 9, 1893 – October 15, 1990
Wendell Wilkie Sumter	July 24, 1940 – April 25, 2015
Cynthia Louise Swofford	November 16, 1956 – July 10, 2013
Howard Durant Sweat	February 12, 1925 – June 23, 2010
Lewis Augustus Sweat	June 17, 1921 – August 11, 1991
Darwin Ariail Tallon	July 27, 1916 – July 18, 1979
Eben Taylor	January 23, 1925 – October 23, 2008
Edward Nunnery Taylor	November 22, 1963 – June 17, 2010
James William Taylor	March 4, 1892 – July 22, 1990
Voight Otway Taylor	June 19, 1909 – October 24, 1984
Zoel Garland Taylor	November 15, 1915 – December 2, 2006
Theodore Brandon Thomas	March 28, 1889 – July 20, 1980
Theodore Brandon Thomas, Jr.	July 1, 1923 – March 31, 2014
Charles Crawford Thompson	November 9, 1905 – December 19, 1980
Henry Mann Thomson, Jr.	September 8, 1927 – April 8, 1987
Jesse Wise Tomlinson	July 10, 1906 – October 23, 1985
James Fletcher Trammell	October 8, 1906 – May 22, 1996
Robert Marvin Tucker	February 9, 1887 – December 1, 1976
Clarence Eugene Turner	October 17, 1926 – April 21, 1992
Perry Watson Turner, Jr.	July 17, 1922 – December 13, 1985
Robert Patrick Turner	June 30, 1890 – July 25, 1979
Josie Lee Tyler	May 20, 1920 – February 9, 2000
Royce Burnan Tyler	December 9, 1920 – December 30, 1999
Joseph Elmo Tysinger	January 30, 1928 – July 20, 2008
Joseph Elmo Tysinger, Jr.	February 5, 1948 – February 21, 1979
James Epting Varnadore	October 23, 1915 – July 16, 1990
Robert David Vehorn	August 4, 1942 – July 15, 2005
Thurman Horace Vickery	August 21, 1918 – January 19, 1997
John Edward Voorhees	October 23, 1922 – February 9, 1986
Charles Bret Waller	August 20, 1966 – January 8, 2011
Woodrow Ward	November 21, 1896 – May 17, 1982
James Malachi Waring	– April 28, 1973
Calvin Burdell Washington	August 10, 1967 – April 22, 2015
James A. Washington	December 27, 1905 – October 29, 1984
Paul Allen Washington	February 2, 1910 – February 26, 1979
Wilbert Tyndall Waters	December 14, 1910 – August 20, 1995
James Watson	No dates available
Jack Daniel Watts	November 3, 1923 – July 2, 1990
Robert Bradford Way	September 28, 1924 – January 8, 2013
Robert Daniel Way, Jr.	November 30, 1932 – October 25, 2004

Benjamin Franklin Webb	May 29, 1939 – February 12, 2007
Billy Julian Weisner	November 12, 1940 – December 30, 2008
Billy Amon Wells	May 10, 1929 – April 16, 1994
Robert Newton Wells	July 8, 1915 – November 3, 2004
Anthony Whay	March 12, 1955 – August 20, 2009
George Wightman Whitaker, Jr.	June 24, 1921 – June 6, 2012
Lemuel Edgar Wiggins, Sr.	February 26, 1879 – September 11, 1972
Edward Moses Wiley	February 22, 1916 – July 8, 1982
Thomas Byars Wilkes	September 23, 1907 – November 30, 1976
Bill Bragg Williams	May 5, 1930 – March 7, 2011
Clarence Daniel Williams	December 9, 1925 – September 21, 2010
Edgar Warren Williams	April 10, 1915 – October 2, 1994
John David Williams	July 4, 1924 – February 12, 2008
Wilton Duff Williams	January 15, 1896 – September 18, 1988
Jennings Francis Williamson	December 13, 1923 – September 6, 1996
Alva Levan Wilson	November 21, 1922 – December 22, 2000
George Boozer Wilson	November 7, 1923 – November 18, 1997
Joseph Alva Wilson, Sr.	May 25, 1918 – March 2, 2004
Larry Franklin Wilson	July 18, 1939 – December 17, 1981
John Henry Wofford	October 6, 1921 – July 26, 1979
Cellis Leecester Woodard	February 8, 1910 – March 19, 1982
Lewe Scott Woodham	February 4, 1936 – September 23, 2012
Harry Eugene Wright	October 2, 1926 – January 16, 2005
Willie George Wright	August 21, 1922 – March 5, 1999
John Madison Younginer, Sr.	August 3, 1905 – December 22, 1972
John Elmore Zoller	November 4, 1919 – May 12, 1989

**SECTION IX**  
**STANDING RULES AND RESOLUTIONS**  
**THE SOUTH CAROLINA ANNUAL CONFERENCE**  
**THE UNITED METHODIST CHURCH**  
**Structure of the Annual Conference**

The following is a listing of all councils, boards, commissions, committees and boards of trust of the South Carolina Annual Conference together with the paragraph references to the 2008 *Book of Discipline* (BOD) and the Standing Rules (SR) of the South Carolina Annual Conference as amended and revised and in accordance with Paragraph 604.1 of the *Book of Discipline*.

<b>COUNCILS</b>	Reference	
Council on Connectional Ministries		SR 48
Finance and Administration	Para. 611-619	SR 61
Youth Ministry	Para. 649	SR 48
<b>BOARDS</b>		
Church & Society	Para. 629	SR 48
Education	Para. 630.2	SR 48
Evangelism	Para. 630.3	SR 48
Global Ministries	Para. 633	SR 48
Health & Welfare Ministries	Para. 633.4b(27-37)	SR 48
Higher Ed. & Campus Ministries	Para. 634	SR 48
Laity	Para. 631	SR 48
Ordained Ministry	Para. 635	SR 49
Pension and Health Benefits	Para. 639	SR 50
<b>COMMISSIONS</b>		
Archives and History	Para. 641	SR 62
Communications	Para. 646	SR 48
Christian Unity & Interreligious Concerns	Para. 642	SR 48
Equitable Compensation	Para. 625	SR 67
Religion and Race	Para. 643	SR 48
Status and Role of Women	Para. 644	SR 48
Worship	Para. 630.4	SR 48
<b>COMMITTEES</b>		
Administrative Review	Para. 636	
Annual Conference	Para. 605.2	SR 64
Conference Journal	Para. 606.3	SR 65
Conference Staff Relations		SR 74
Congregational Development		SR 66
Disaster Relief		SR 48
Episcopacy	Para. 637	SR 73
Episcopal Residence	Para. 638	
Ethnic Local Church Concerns	Para. 632	SR 48
Joint Committee on Incapacity	Para. 652	SR 67
Ministry Advisory Team		SR 46
Native American Ministry	Para. 654	SR 48
Nominations		SR 68
Pastoral Care and Counseling		SR 69
Petitions to General Conference	Para. 507	SR 70
Resolutions and Appeals		SR 71
Standing Rules		SR 72
<b>BOARDS OF TRUST</b>		
Annual Conference	Para. 2512	
Aldersgate Special Needs Ministry		SR 56
Belin Property		SR 52

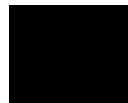

Claflin University	SR 53
Columbia College	SR 54
Epworth Children's Home	SR 55
S.C. United Methodist Advocate	SR 57
S.C. U.M. Camps and Retreat Ministries	SR 51
Spartanburg Methodist College	SR 59
The Methodist Oaks	SR 55
United Methodist Center	SR 58
United Methodist Manor of the Pee Dee	SR 55
Wesley Commons	SR 55
Wofford College	SR 54

I. Annual Conference Rules of Order & Parliamentary Procedure	1-28
II. Annual Conference Rules of Organization	29-74
III. District Rules & Organization	75-82
IV. Miscellaneous Rules	83-91

### **I. ANNUAL CONFERENCE RULES OF ORDER AND PARLIAMENTARY PROCEDURE**

1. The procedure of the Annual Conference shall be governed by the following in the order listed: The *Book of Discipline* of the United Methodist Church, The Standing Rules of the Annual Conference, The Rules of Order of the preceding General Conference and the current edition of *Robert's Rules of Order, Newly Revised*. For the purpose of transacting business, the quorum shall be those present and eligible to vote.
2. The official roll call of the Annual Conference shall be the roll signed by the clerical and lay members present. The record of attendance shall be made from this roll.
3. Lay members of boards, councils, commissions and committees; lay members of the Conference Staff; and lay persons who are heads of Conference institutions supported by the Conference, who are not members of the Annual Conference, shall have the privilege of the floor without vote.
4. In order to secure the floor a member desiring to speak to the Conference shall stand at his or her seat, if able, with one arm raised, but shall not move to a microphone until recognized by the chair. At the microphone the member shall first state his or her name and the charge or appointment represented.
5. No member who has the floor may be interrupted except for a point of order, a misrepresentation, a parliamentary inquiry, a point of information, or to call attention that the time has arrived for a special order.
6. A member of the Conference may not speak more than once on a question before the Conference until every member who wishes to speak has spoken, subject to rules limiting debate. A member shall not speak for more than three (3) minutes at any time, except by permission of the Conference.
7. When the report of a board, council, commission, or committee is under consideration, the chair shall ascertain, when recognizing a member of the Conference, to which side the member desires to speak: the chair shall not give the floor to any member to speak on the same side of the pending question as the speaker immediately preceding if any member desires to speak to the other side. Except for undebatable motions, but not including the undebatable motion calling for the previous question, no report shall be acted upon or question relating to the same decided without opportunity having been given for at least two speeches for and two speeches against the said proposal. After three speeches for and three against, the question shall be put automatically. However, the chairperson or designated member presenting the report shall be entitled to speak before the vote is taken. This right shall prevail in like manner to a limit of three minutes when a vote is about to be taken on a motion to amend, to substitute, to postpone, to refer, to lay on the table, or any other motion whose adoption is pertinent to the report under consideration.
8. A copy of any motion made on the Conference floor shall be sent to the secretary's desk as soon as the person making the motion returns to his or her seat.
9. The report of a board, council, commission or committee duly presented to the Confer-

ence for its action shall be deemed properly before the Conference without the necessity of a motion to adopt and a second thereto.

10. A member rising to a point of order shall state the point as briefly and concisely as possible citing the rule or disciplinary provision invoked in the point of order. A point of order shall be decided by the chair without debate unless the chair submits the question to the body for advice or decision. When the chair rules on a point, debate is closed; but the decision may be appealed to a vote of the body.
11. When a motion is made and seconded and stated by the chair, or a resolution is introduced and seconded, or an agency report is made or is published in the Pre-Conference report(s), it shall be deemed in possession of the Conference and may not be altered except by action of the Conference.
12. The main question may be opened to debate under the following motions: to adopt, to commit, to substitute, to postpone, and to reconsider.
13. If any one or more of the following motions shall be made when one or more other motions are pending, the order of their precedence in relation to one another shall be the same as the order of their listing below:
  1. To fix the time to which the Conference shall adjourn. (This motion is subject to amendment, or it may be laid on the table.)
  2. To adjourn.
  3. To take a recess.
  4. To raise a question of privilege.
  5. To call for the orders of the day.
  6. To lay on the table.
  7. To order the previous question.
  8. To limit or extend the limits of debate.
  9. To postpone to a given time.
  10. To refer.
  11. To amend or substitute (one amendment being allowed to an amendment.)
14. Motions that are to be acted upon without debate:
  1. To adjourn, when unqualified, except to adjourn the Conference finally.
  2. To suspend a rule or rules or any provision of the Standing Rules.
  3. To lay on the table.
  4. To take from the table.
  5. To call for the previous question.
  6. To reconsider a non-debatable motion.
  7. To limit or extend the limits of debate.
  8. To call for the orders of the day.
15. When a member moves the previous question, it shall be regarded as applying only to the immediate pending question. This motion shall be taken without debate, and a two-thirds vote of those present and voting shall be required for its adoption. If adopted, the vote shall be taken on the motion to which it applies without further debate.
16. After discussing a pending question and before relinquishing the floor, a member may make a motion, but not one whose adoption would limit or stop debate.
17. A motion to reconsider an action of the Conference shall be in order at any time if offered by a member who voted with the prevailing side. If the motion proposed for reconsideration is non-debatable, the motion to reconsider may not be debated.

#### **Regular Calendar and Consent Calendar**

18. The report of the Committee on Standing Rules shall be made as a part of the organization of the Conference and as often during the session as necessary.
  - a. All proposed changes in the Standing Rules shall be submitted in writing for referral to the Committee on Standing Rules and then reported out with recommendations after twelve (12) hours.
  - b. It shall require a two-thirds (2/3) majority vote to suspend the rules.
  - c. When the rules are to be suspended, only that specific portion of the rules under consideration shall be suspended.
  - d. The Annual Conference by a majority vote can amend or alter the Standing Rules with or without the concurrence of the Committee on Standing Rules, provided that



any change or alteration not originating in the committee on Standing Rules may be voted on after the lapse of twelve (12) hours from the time of its submission to the Conference.

19. It shall be an Order of the Day on the first full day of Annual Conference that the floor shall be opened for additional nominations to all boards, councils, commissions and committees to which the Committee on Nominations and parent boards are prepared to make nominations.
20. It shall be an Order of the Day to have the election of boards, councils, commissions, and committees no sooner than the next business day following the initial report of the Committee on Nominations. If additional nominations have been made per rule 19, and if requested by the Annual Conference, ballots shall be prepared by the Conference Secretary for use in the election.
21. The report of the Council on Finance and Administration shall be placed on the Conference Program for information on the first full day of the Conference and for action on the last day of the Conference. When a motion for an increase in Conference Benevolences arises from anyone other than the Council on Finance and Administration and is approved by the Annual Conference, that motion shall be held a minimum of twelve (12) hours and shall require an affirmative vote at a second reading for final approval. If such a motion arises from the Conference floor on the last day of Annual Conference, a two-thirds (2/3) majority vote shall be required for approval.
22. There shall be a Consent Calendar for the session of the Annual Conference composed of items to be "moved to the record without reading" and such other items which do not necessarily require deliberation by the Conference in open session. The Executive Committee of the Committee on Annual Conference shall determine items to be placed on the Consent Calendar and shall distribute a list of those items in the pre-conference materials. Items placed on the Consent Calendar shall be limited to items requiring no more than a simple majority vote for adoption. Prior to the adoption of the Consent Calendar by the session, any fifteen members of the Conference may request that an item be removed from the Consent Calendar, and it shall be removed and considered at an appropriate time as determined by the President and the Secretary. The Consent Calendar shall be adopted by a majority vote of the session.

#### **Voting Procedure**

23. At any session of the Annual Conference there shall be a Board of Tellers which shall conduct elections as the Annual Conference may direct. The Board of Tellers shall be nominated and organized by the Conference Secretary and elected by the Annual Conference. It is recommended that this include at least one (1) minister and at least one (1) lay person from each district.
24. Voting shall be by voice or by show of hands or otherwise as ordered by the chair of the Conference. A standing or written count vote may be ordered on call of any member supported by one third of the members present and voting.
25. The Conference shall fix the voting area, also known as the bar of the Conference, at the opening business session and voting on all Conference matters must take place within the prescribed area. The voting area of the Conference shall be distinguished from other areas of the meeting site. Voting shall be by official badge only. When a vote is taken on any question, only those members within the voting bar of the Conference shall be entitled to vote. No member may enter the voting bar after the question is put.
26. Chairs of Annual Conference program boards, councils, commissions and committees and their subcommittees may authorize mail ballots on administrative matters arising between regular meetings of these bodies.
27. Election of Lay Delegates to General and Jurisdictional Conferences System of Nomination: The following system of nomination and selection shall be followed in the election of lay delegates to the General and Jurisdictional Conferences:
  - a. District Nominations
    1. Each local Church may submit nominations to the district superintendent. The district superintendent and the District Board of the Laity will be responsible for requesting a list of nominees from each local church. These nominees shall be selected by the Church Council, certified by the Council chairperson and pastor. Only nominations from local churches, prepared on proper forms and received

- on scheduled time (on or before January 10th), shall be considered for election. Elections shall be conducted at a meeting, called by the District Superintendent between January 11 and January 30, of all district lay members of the succeeding Annual Conference.
2. A training session shall be held in each district no later than January 30 of the year in which delegates are elected to General and Jurisdictional Conferences. The purpose of this session is to prepare lay members of the Annual Conference elected from the charges of each district for this highly important quadrennial process of the United Methodist Church. The training session, which would precede the district nominations for the pool of possible delegates, would include the following:
    1. The important role of Annual Conference lay members
    2. Connectionalism / Representative system.
    3. Functions of General Conference and Jurisdictional Conference.
    4. Commitment and involvement of delegates to General and Jurisdictional Conferences.
    5. Process for selection of Bishops.
  3. This training session shall be planned by the District Superintendent, the District Lay Leader, and a committee of no less than five (5) persons; and include all persons in the district who have served as delegates to General and Jurisdictional Conferences.
- b. Conference Procedure
1. A maximum of 120 names selected by the Districts shall be listed and presented to the Conference United Methodist Women, United Methodist Men, the Conference Board of the Laity, and the Conference Council on Youth Ministry. Each of these may select up to five (5) additional names.
  2. The biographical format shall be consistent for all nominees and shall be submitted on a form prepared by the Board of Laity. It shall be submitted to the Conference Secretary by the District Superintendent no later than March 1st. It shall include prior years elected to General Conference and Jurisdictional Conference; sex; race; age level and a summary of qualifications up to fifty (50) words in length submitted by the nominee. If a biographical sketch does not adhere to specifications of this resolution, the name and sketch shall be omitted from publication in the Pre-Conference Journal.
  3. Provision shall be made for write-in ballots. The Conference Secretary in preparing the balloting for General and Jurisdictional Conference delegates is authorized to utilize computerization for both lay and clerical ballots.
28. The following system of nomination and selection shall be followed in the election of clergy delegates to the General and Jurisdictional Conferences:
- a. The Conference Secretary shall inform all eligible clergy members of their eligibility (pursuant to the provisions of The Book of Discipline) by November 1 of the year preceding the election of delegates. Clergy delegates to the General and Jurisdictional Conferences shall be elected from the ordained ministerial members in full connection, (2008 *Book of Discipline* ¶35) except for clergy on Involuntary Leave of Absence (¶355).
  - b. All eligible clergy members shall be listed on the ballot prepared by the Secretary of the Annual Conference, except clergy members that request in writing that their name be omitted from the ballot. Clergy members requesting omission from the ballot do not lose eligibility for election. Clergy receiving twelve or more write-in votes on any ballot shall be assigned a number and added to the ballot.
  - c. All clergy who allow their names to be printed on the ballot have expressed their willingness to be a nominee, to attend and participate in the conferences if elected, and to attend meetings of the delegation.

## II. ANNUAL CONFERENCE RULES OF ORGANIZATION

29. The Boards, Councils, Commissions, and Committees of the Annual Conference shall submit their reports and any recommendations requiring Conference consideration to the Conference Secretary no later than March 1<sup>st</sup> of each year for printing in the preconference materials. Reports and recommendations shall be submitted in a format acceptable to the Conference Secretary. The Board of Ordained Ministry, the Board of Pension and Health Benefits, the Committee on Nominations, the Committee on Standing Rules, and the Council on Finance and Administration shall be excluded from the March 1<sup>st</sup> deadline

but are requested to submit their reports and recommendations as soon as possible in consultation with the Conference Secretary.

30. The following positions shall be elected quadrennially by the Annual Conference preceding the beginning of the quadrennium:
  - a. The chancellor, upon nomination by the Bishop.
  - b. The parliamentarian, upon nomination by the Bishop.
  - c. The secretary, upon nomination by the Bishop and the Cabinet, or upon nomination from the floor.
  - d. Assistant secretaries as required, upon nomination by the Secretary of the Annual Conference.
  - e. ***Deleted by Conference action 2012.***
  - f. The treasurer-statistician, who shall be elected on nomination of the Council on Finance and Administration.
  - g. The Conference Lay Leader, the Associate Conference Lay Leader, and the Secretary of the Conference Board of Laity shall be elected by the Annual Conference on nomination by a nominating committee composed of the representative on the Conference Board of Laity from the Conference United Methodist Men, the Conference United Methodist Women, and the Conference Council on Youth Ministry; three (3) District Lay Leaders to be elected to this nominating committee by the Board of Laity; and three (3) at-large members elected by the Board of Laity, to insure inclusiveness. This nominating committee shall make its report to Annual Conference as Report No. 2 of the report of the Board of Laity without endorsement by the Board of Laity. The Conference Lay Leader, the Associate Conference Lay Leader, and the Secretary of the Conference Board of Laity shall be elected each quadrennium and the tenure shall not exceed eight consecutive years. The Associate Conference Lay Leader and the Secretary of the Conference Board of Laity shall have voice without vote in the annual conference, if not otherwise a member of the annual conference.
31. Compensation for the officers of the Annual Conference shall be determined by the Council on Finance and Administration subject to the approval of the Annual Conference. The Conference Treasurer shall pay those persons from the appropriate fund(s).
32. The number of additional lay members required to equalize lay and clergy representation in the Annual Conference shall be implemented on the basis of the membership reported to the last Annual Conference as follows:

Charge Membership	Number of Lay Members
452 - 711	one additional Lay Member
712 - 1,067	two additional Lay Members
1,068 - 1,423	three additional Lay Members
1,424 - 1,779	four additional Lay Members
1,780 - 2,135	five additional Lay Members
2,136 - 2,491	six additional Lay Members
2,492 - 2,847	seven additional Lay Members
2,848 and up	eight additional Lay Members

The Secretary of the Annual Conference shall be authorized to adjust this base up or down so as to provide the needed number of additional lay members. The Secretary shall notify the pastors of each charge qualifying for additional lay members by August 15th of each year. Local charges shall be responsible for the expenses of such members.

33. The Conference Treasurer shall be the custodian of all funds collected unless otherwise specifically designated. He/she shall be custodian of the funds held by the Annual Conference Trustees. (The Trustees shall administer these funds.) He/she shall be the custodian of the Board of Pension and Health Benefits funds. (The Board of Pension and Health Benefits shall administer these funds.) He/she shall be custodian of all district funds. These and all funds allocated to the various boards, councils, commissions and committees by the Council on Finance and Administration shall be credited by the Conference Treasurer in separate accounts to the boards, councils, commissions and committees. Disbursement of funds to Conference agencies shall be made by the Conference Treasurer upon order by voucher drawn by the secretary or other signer designated by the board, council, commission or committee requesting funds. Vouchers must be accompanied by adequate supporting data (receipts, bill, contemporaneous travel log, et.). The expenses of ex-officio members on Conference boards and agencies shall be charged to the boards, councils, commissions or committees on which they serve as ex-officio members, except district superintendents, whose expenses will be reimbursed by the district.

34. Membership resulting from election by the Annual Conference on all boards, councils, commissions and committees which are considered quadrennial shall be for a quadrennium, and shall not exceed two quadrennia. Vacancies shall be elected to complete the quadrennium. In accordance with *The Book of Discipline*, members of the Board of Ordained Ministry may serve a maximum of three (3) consecutive four year terms. After this period of service that member shall be ineligible for re-election to that same agency until a lapse of two (2) years.
35. Membership resulting from election by the Annual Conference shall be limited to one quadrennial agency and one non-quadrennial agency, except ex-officio members as provided. The Committee on Investigation and the Committee on Petitions to the General Conference shall be considered neither quadrennial nor non-quadrennial.
36. All Annual Conference boards, councils, commissions and committees are considered quadrennial except the following: The Board of Camps and Retreat Ministries; The Board of Pension and Health Benefits; boards of trust for, *The South Carolina United Methodist Advocate*; Belin Property; Claflin University; Columbia College; Aldersgate Special Needs Ministry, Epworth Children's Home; Wesley Commons; The Methodist Oaks; The United Methodist Manor of the Pee Dee; Spartanburg Methodist College; Trustees of the Annual Conference; Wofford College; and The United Methodist Center.  
 Within sixty days of the adjournment of Annual Conference, the Conference Secretary shall notify the non-quadrennial boards, councils, commissions, and committees of the names and addresses of those elected.  
 The term of office for persons elected to all non-quadrennial boards, councils, commissions, and committees shall begin with the first regular meeting of that body after Annual Conference unless otherwise specified by the Discipline or by written policies of that board, council, commission, or committee.
37. The Chairperson of the Conference Committee on Nominations shall notify the Annual Conference Secretary and the Director of the Conference Council on Ministries within ten days following Annual Conference of the names, addresses, local churches, and districts of those elected. Within ten days of notification, the Director of the Conference Council on Ministries will notify the elected individuals of their election. The secretaries of the board, commission, committee or agency will also be notified of those elected by the Director of Connectional Ministries, except at the beginning of a quadrennium.
  - a. The term of office of all quadrennial boards, councils, commissions and committees shall begin with the organization of that board, council, commission or committee and continue until their successors are elected and organized. Board, council, commission and committee members may continue to serve on program implementing task groups through the program year in which their term of office ends.
  - b. At the beginning of a quadrennium all quadrennial boards, councils, commissions and committees shall be convened within sixty (60) days upon the close of the Annual Conference session for organization of the boards, councils, commissions and committees, excepting the Conference Nominating Committee. The out-going chairpersons, except where the Annual Conference has elected a chairperson, shall convene and preside over the organizational meeting. Thirty (30) days prior to the organizational meetings, the outgoing chairpersons, or the newly elected chairpersons, shall send the following to the members:
    1. Notice of meeting date and place.
    2. Copies of General and Annual Conference mandates for the boards, councils, commissions and committees.
    3. Outline of present organizational structures of the boards, councils, commissions and committees.
    4. Roster of present and newly elected members showing names, addresses, telephone numbers.
38. Members of general church agencies, who serve as ex-officio members of the related Conference agencies, shall be ineligible to hold office.
39. Members of the Annual Conference Council on Connectional Ministries staff, when appointed as representatives to various Conference agencies, shall be ex-officio members without vote.
40. Ex-officio members (excluding Conference staff) of all Conference boards, councils, commissions and committees shall have vote (unless prohibited by the *Discipline* or the Standing Rules), but shall be ineligible to hold office.
41. No trustee, member of the faculty, manager of any interest, or staff person shall at the same time be a member of the parent or supervising board, council, commission or committee, unless otherwise required by the *Discipline* or the Standing Rules.

42. Parent boards may not nominate their own members to any board of trust until said member has been off that parent board for at least one (1) year.
43. Every corporation related to the Conference shall provide and maintain on file with the Conference Chancellor its current bylaws and articles of incorporation. Notification of proposed amendments to the bylaws and articles of incorporation shall be filed with the Conference Chancellor no less than thirty (30) days prior to adoption.
44. Any member of a quadrennial board, council, commission or committee who is absent from two (2) consecutive meetings of the same, without rendering an acceptable excuse to the chairperson, shall forfeit membership on such board, council, commission or committee and the chairperson shall notify the person of this action. The chairperson shall notify the Committee on Nominations of such forfeiture. The Committee on Nominations shall nominate for election replacements at the next session of the Annual Conference.
45. When a minister is appointed as District Superintendent, membership on any quadrennial board, council, commission or committee shall automatically cease: provided, that this shall not apply to ex-officio membership on any board, council, commission or committee as required by the *Discipline* or the Standing Rules.
46. There shall be an Annual Conference Ministry Advisory Team to facilitate conversation and interaction between Program Services, Administrative Services and Clergy Services. The membership shall consist of: The Resident Bishop, as convener; the Conference Lay Leader; the Conference Council on Connectional Ministries Chairperson; the Conference Director of Connectional Ministries; the Treasurer/Statistician; the President of the Council on Finance and Administration; the Chairperson of the Board of Ordained Ministry; the Coordinator of Clergy Services; the Cabinet President; and the Conference Benefits Officer.

#### **Conference Boards**

47. In making nominations for Boards of Trustees, it is recommended that parent boards or agencies (CCOCM, BHECM, EDUCATION, BHW, GLOBAL MINISTRIES) within the framework of the institution's charter (if applicable) maintain at least 25% ethnic minority representation; and when vacancies are filled, at least 25% ethnic minority representation be maintained in the total number of members. It is further recommended that until this representation is achieved, if from one to four members are to be elected, at least one be an ethnic minority person; if five to eight members are to be elected, at least two be ethnic minority persons. Nominations from the floor of the session shall comply with the recommended representation. Further, in presenting nominations for Boards of Trustees, parent boards or agencies shall identify any nominee who is not a member of The United Methodist Church by indicating the denomination or religious affiliation of the person being nominated in parentheses following his or her name.

#### **48. TRANSITION PLAN FOR THE SOUTH CAROLINA CONFERENCE COUNCIL, BOARDS, COMMISSIONS, COMMITTEES AND EQUIVALENT STRUCTURE**

##### **INTRODUCTION**

##### **I. THE ORGANIZATION, STRUCTURE AND PURPOSE OF PROGRAM-RELATED AGENCIES**

The organization with chairs and membership of program-related conference councils, boards, commissions, committees and equivalent structure shall coordinate functions under four Ministry Areas of Advocacy, Discipleship, Lay Leadership and Outreach. These conference agencies shall be constituted by the established annual conference procedures for nomination, election and inclusiveness (See The Book of Discipline 2008 Par. 610.5, Par. 605.3 and Program Structure Plan Sections II. A and III. B and 2011 Conference Standing Rules 34-80).

The structure, as mandated in The Book of Discipline 2008, is inclusive of specific ex-officio members for unique function and/or connectional link. (See Par. 610.5, Par 710.6 and Section IX The Annual Conference of The Book of Discipline 2008 on paragraphs for program-related conference agencies.)

The foregoing structure encompasses the process in paragraph 610 of The Book of Discipline 2008.

The primary purpose of this structure plan shall uphold the defined purpose of an annual conference as stated in Par. 601 of The Book of Discipline 2008, which is "...to make disciples of Jesus Christ for the transformation of the world by equipping

its local churches for ministry and by providing a connection for ministry beyond the local church; all to the glory of God.”

First, to these ends the following design establishes that there shall be organized in each district of the annual conference a District Connectional Ministries (DCM).

Secondly, there shall be a Conference Connectional Ministries (CCM) consistent with the disciplinary requirements in composition, election, membership terms, reporting methods, lines of accountability, ministry, mission, and structure under four Ministry Areas (See Judicial Decision 1147). This structure of the CCM shall provide for the membership, function, and connectional relationship of the local church, district, and conference with general agencies as prescribed in Par. 610 of The Book of Discipline 2008.

## II. DISTRICT CONNECTIONAL MINISTRIES (DCM)

### A. Functions & Connections of DCM

The DCM shall be composed of four Ministry Areas: Advocacy, Discipleship, Lay Leadership, and Outreach. The focus of the four Ministry Areas shall be to enhance the connectional relationship with equivalent local church officers through relevant programs and ministries designed for local church implementation and/or participation. In addition, the four Ministry Areas shall put into practice connections with CCM and relevant program-related/advocacy general agencies. In order to coordinate with CCM, the scheduled meetings to facilitate DCM work shall be set for January, March, May, September, November. The assigned District Congregational Specialist shall work with the DCM to establish agenda guidelines for planning, setting due dates and reporting to the CCM. With input from local churches through each DCM, the CCM meetings in February and October shall focus on planning, coordinating, implementing and evaluating for the mission and ministries of the connection. Each DCM shall report annually in writing to the CCM by November 30.

### B. Membership and Organization of DCM

The DCM membership shall be at least twenty-four (24) persons composed of at least six members of each district ministry area. These persons shall be appointed for a quadrennial term by the district superintendent, the district lay leader and the district congregational specialist. At the time of appointment, it is recommended that Ministry Area members be one-half laity and one-half clergy. Each Ministry Area at their DCM quadrennial organization meeting in January may elect up to four (4) additional members to insure inclusiveness (See Par 610.5). Also, a District Communicator appointed by the District Superintendent, in consultation with the district lay leader and the assigned district congregational specialist, shall be an ex-officio member of DCM. The DCM shall coordinate the election process of DCM officers. No person may serve at the same time on more than one Ministry Area.

District Ministry Area members shall be elected for a quadrennial term. The term limit shall be two consecutive quadrennia, except to permit exceeding this limit for completing an interim vacancy term of less than twenty-four (24) months. After this period of service that member shall be ineligible for reelection to that same district agency until a lapse of two (2) years. Interim vacancies for DCM shall be appointed by the district superintendent in consultation with the district lay leader and the district congregational specialist. The District Superintendent (DS), District Lay Leader, and the assigned District Congregational Specialist shall be ex-officio members of the DCM.

### C. Funding of DCM

The primary source of funding for the program and administrative budget of each DCM shall be provided from the respective district program budget and from CCM Program and Administrative Budgets as annually recommended to CCFA for adoption by the annual conference.

## III. CONFERENCE CONNECTIONAL MINISTRIES (CCM)

(Previously Conference Council on Connectional Ministries)

### A. Function & Connections

The CCM shall be composed of the program councils, boards, commissions, committees, and task forces under four Ministry Areas (Advocacy, Discipleship,

Lay Leadership, and Outreach) with twenty-four (24) members in each Ministry Area. In addition, each Ministry Area at their quadrennial organization ( See SR 37b) may elect up to six (6) additional members to insure inclusiveness. No person may serve at the same time on more than one Ministry Area. The CCM shall encompass the functions and connectional relationships of disciplinary program-related agencies of the annual conference. (See conference agency functions in the Discipline paragraphs 629, 630, 631, 632, 634, 642, 643, 644, 645, 646, 647, 648, 649, 650, 651, 654, and 655 of The Book of Discipline 2008) These program councils, boards, commissions, and committees shall be directly related to the Conference Connectional Ministries. The chair and members of program councils, boards, commissions, committees, and task forces designated under each Ministry Area shall have oversight for representing the functions of their respective conference agency in the CCM. The chair of each agency shall designate one of its members to function as Coordinator of Witness (See function in Par. 610).

The CCM is connected directly with program-related/advocacy general agencies. Also, CCM is linked with general agencies by the annual conference members (with vote) who serve on that corresponding program-related conference agency. (See Par. 710.6) (See SR 38 & 39) Accountability of the CCM with the Annual Conference shall be through the annual CCM reports and implementation of conference adopted CCM programs and ministries utilizing the connectional relationship with DCM and local churches for implementation along with general agencies. The CCM Chair and the Chairs of four Ministry Areas shall submit their annual reports and any recommendations requiring Conference consideration to the Conference Secretary no later than March 1 of each year for printing in the pre- conference materials. Reports and recommendations shall be submitted in a format acceptable to the Conference Secretary. CCM may recommend additional committees to the annual conference for the work and approval of the prescribed membership, powers, and duties (See Par. 610.2).

Scheduled meetings to facilitate CCM work shall be set for February and October. The CCM Director and Chair of CCM shall establish the CCM agenda for planning, coordinating (including agency functions), implementing and evaluating for the mission and ministries of the connection within and beyond the annual conference.

**B. Membership and Organization of CCM**

Each CCM Ministry Area of Advocacy, Discipleship, Lay Leadership, and Outreach shall organize their twenty-four (24) members from two nominees for each Ministry Area by each DCM following their election by the annual conference session at the beginning of the quadrennium. At the time of election, it is recommended that Ministry Area members be one-half laity and one-half clergy. At the beginning of a quadrennium all quadrennial CCM agencies shall be convened within sixty (60) days upon the close of the Annual Conference session for organization. (See SR 37b) In addition, it is recommended that each Ministry Area at their quadrennial organization may elect up to six (6) additional members to insure inclusiveness (See Par 610.5). Also, annual conference members serving on general agencies (ex-officio with vote) are included on their corresponding conference agencies. (See 710.6 of The Book of Discipline 2008) Other ex-officio representatives in the connection shall be assigned by the CCM Chair to serve on the appropriate conference agency.

By February 1 prior to the beginning of each quadrennium, each DS shall submit the list of nominees for CCM Ministry Areas to be elected by the annual conference to the Director of Conference Connectional Ministries for inclusion in the report of the Conference Committee on Nominations. The Director of CCM shall provide each District office with nominee forms, which shall include biographical data, local church experience, etc. and shall include the nominee's signature indicating willingness to serve. (See SR 34)

Conference Ministry Area members shall be elected for a quadrennial term. The term limit shall be two consecutive quadrennia, except to permit exceeding this limit for completing an interim vacancy term of less than twenty-four (24) months. After this period of service that member shall be ineligible for re-election to that same CCM agency until a lapse of two (2) years. Interim vacancies shall

be appointed to the CCM by the respective district superintendent in consultation with the district lay leader and the district congregational specialist. Interim vacancies which exceed twenty-four (24) months of the quadrennium shall be considered as a full quadrennial term of service (See SR 34).

#### IV. CCM OFFICERS

CCM Officers shall be chairperson, vice chairperson and secretary. These officers shall be elected from the CCM members upon nomination by a CCM Nominating Committee. The CCM Nominating Committee shall be appointed at the end of the quadrennium by the outgoing CCM chairperson. The resulting CCM member vacancy created by the election of a new chairperson of CCM shall be filled as prescribed by the annual conference in Structure Plan Section III.B.

##### A. Executive Committee for CCM

The Executive Committee shall be the CCM chairperson, CCM Vice-Chair, CCM Secretary and the four chairpersons of the Ministry Areas (Advocacy, Discipleship, Lay Leadership, Outreach) nominated by the appointed CCM Committee on Nomination and elected by the CCM at the quadrennial organizational meeting. The CCM Director shall be an ex-officio member without vote.

The executive committee may act on behalf of CCM to deal with program, missional needs, and emerging ministries to facilitate the work and functions represented in a Ministry Area of the CCM. Any executive committee actions shall be reported to the CCM at the next regularly scheduled meeting. Funding for such interim action by the Executive Committee shall be within the budgeted amounts recommended by Conference Council on Finance and Administration (CCFA) and adopted by the annual conference.

##### B. Funding for CCM

In accordance with The Book of Discipline 2008, the CCM annually submits the program and administrative budgets to the Conference Council on Finance and Administration (CCFA) for adoption by the annual conference. This adopted budget funds conference and district ministry programming and administration. This budget process provides a specific amount to each program council, board, commission, and committee in each Ministry Area which is recorded in line items of the CCFA Report submitted to annual conference for adoptions (See Par. 614.3 of The Book of Discipline 2008). The budget presented to the annual conference shall include a line item for conference benevolences in the budget of the Commission on Archives and History.

The CCM function in the budgeting process is prescribed in Par. 614.3a(2) which states: It is the responsibility of the conference council on ministries (CCM) to study the budget requests of the conference program agencies and to recommend to the conference council on finance and administration amounts to be allocated from the conference benevolences budget to each such agency, within the total established by the conference council on finance and administration. (See Judicial Decisions 521, 551)

By November 1 funding requests from each chair of the program council, board, commission or committee in the four Ministry Areas shall be submitted to CCM. Budget requests shall be based upon program and ministry designs finalized during the October CCM meeting. The Ministry Area Chairs present their budget requests to CCM at the February meeting. The CCM program and administrative budget requests are presented to CCFA at the March CCFA meeting.

#### FOUR MINISTRY AREAS

The Conference Advocacy Ministries Area shall be organized, funded as prescribed (See Par. 614.3), and function as mandated for the program-related conference agencies, which are described in The Book of Discipline 2008. The Advocacy Ministries shall be constituted to include, but not be limited to the following: Native American Ministry (See functions Par. 654), Christian Unity & Interreligious Concerns (CUIC) (See functions Par. 642), Church and Society (See functions Par. 629), Religion and Race (See functions Par. 643), Status and Role of Women (See functions Par. 644), Ethnic Local Church Concerns (ELCC) (See functions Par. 632), and emerging community ministries.

Each Advocacy Ministry Area shall identify and monitor implementation of the respective disciplinary functions for reporting to the CCM. Additional members for short term committees and task forces may be assigned by the CCM in the implementation of the Advocacy Ministries.



Members of Advocacy from each district shall be assigned to that Ministry Area along with mandated ex-officio members and other representatives. Each council, board, commission or committee in the Ministry Area shall elect a chairperson. This Ministry Area shall include:

- a. Committee on Native American Ministries (Par. 654) (chair plus up to 4 members)
- b. Commission on CUIIC (Par. 642) (chair plus up to 4 members)
- c. Board of Church and Society (Par. 629) (chair plus up to 4 members)
- d. Commission on Religion and Race (Par. 643) (chair plus up to 4 members)
- e. Commission on Status and Role of Women (Par. 644) (chair plus up to 4 members)
- f. Committee on ELCC (Par. 632) (chair plus up to 4 members and recommended that additional persons may be added for ethnic inclusiveness)

Advocacy ex-officio members mandated by the Discipline and other representatives:

1. Conference Members to corresponding general agencies or its equivalent structure (Par. 710.6) (Church & Society, CUIIC, Religion & Race, Status & Role of Women)
2. Cabinet Liaison may be appointed by the Bishop
3. United Methodist Women (UMW) - Coordinator for social action (Church & Society)
4. Designated Peace with Justice Coordinator (Church & Society)
5. UMW- (Status & Role of Women)
6. Chair of Short term task force as determined by the Ministry Area

The Conference Discipleship Ministries shall be organized, funded as prescribed (Par. 614.3), and function as mandated for the program-related conference agencies, which are described in The Book of Discipline 2008.

The Discipleship Ministries shall be constituted to include, but not be limited to the following: Youth Ministry (See functions Par. 649), Education (See functions Par. 630.2), Evangelism (See functions Par. 630.3), Higher Education and Campus Ministries (See functions Par. 634), Worship (See functions Par. 630.4), Board of Camps and Retreats (SR 52), Age Level Councils (Children and Older Adults) and emerging community ministries.

Each Discipleship Ministry Area shall identify and monitor implementation of the respective disciplinary functions for reporting to the CCM. Additional members for short term committees and task forces may be assigned by the CCM for the implementation of the Discipleship Ministries.

Members of Discipleship Ministries from each district shall be assigned to that Ministry Area along with mandated ex-officio members and other representatives. Each board, commission or committee in the Ministry Area shall elect a chairperson. This Ministry Area shall include:

- a. Board of Education (Par. 630.2) (chairperson plus up to 3 members)
- b. Board of Evangelism (Par. 630.3) (chairperson plus up to 3 members)
- c. Board of Higher Education and Campus Ministries (Par. 634) (chairperson plus up to 3 members)
- d. Commission on Worship (Par. 630.4) (chairperson plus up to 3 members)
- e. Council on Youth (Par.649) (chairperson plus up to 3 members) The Council on Youth, as all board and agencies, is directly related to CCM and all of its members are members of CCM.
- f. Age-Level on Children (Par 630.2) (chairperson plus up to 3 members)
- g. Age-Level on Older Adult (Par 630.2) (chairperson plus up to 3 members)
- h. Council on Young Adult Ministries (Par. 650.1)

Discipleship ex-officio members mandated by the Discipline and other representatives:

1. Conference Members to corresponding general agencies or their equivalent structures. (Par. 710.6)

(General Board of Higher Education & Ministry (GBHEM), General Board of Discipleship (GBOD))

2. Cabinet Liaison may be appointed by the Bishop
3. Board of Camps and Retreats representative (SR 52)
4. United Methodist Men (UMM) representative (Par. 648)
5. Chair of short term task force as determined by the Ministry Area
6. Chairperson of Archives and History

The Conference Lay Leadership Ministries is organized (Par. 631) and funded as prescribed (Par. 614.3), and functions as mandated for the program-related conference agencies, which are described in The Book of Discipline 2008. The Lay Leadership Ministries is constituted to include, but not be limited to the following: Lay Leadership (Par. 631), Lay Speakers (Par 631), Stewardship (Par. 631), Spiritual Formation (Par. 631).

Each Conference Lay Leadership Ministry Area shall identify and monitor implementation of the respective disciplinary functions for reporting to the CCM. Additional members for short term committees and task forces may be assigned by the CCM in the implementation of the Lay Leadership Ministries.

Members of Lay Leadership from each district shall be assigned to that Ministry Area along with mandated ex-officio members and other representatives. Each committee in the Ministry Area shall elect a chairperson. In accordance with The Book of Discipline 2008, the Conference Lay Leader, elected by the annual conference, serves as the Chairperson of the Lay Leadership Ministry Area (See Par 607.3). This Ministry Area shall include:

- a. Committee on Lay Leadership (Par. 631)
- b. Committee on Lay Speakers (Par. 631)
- c. Committee on Stewardship (Par. 631)
- d. Committee on Spiritual Formation (Par. 631)

Lay Leadership ex-officio members mandated by the Discipline and other representatives with vote:

1. Associate Conference Lay Leader
2. Conference Members to corresponding general agencies or their equivalent structures (Par. 710.6)
3. Youth Ministry representative (Par. 631.3)
4. UMW President or designated representative (Par. 631.3)
5. UMM President or designated representative (Par. 631.3)
6. Cabinet Liaison may be appointed by the Bishop
7. Chair of short term task force as determined by the Ministry Area of Lay Leadership

The Conference Outreach Ministries shall be organized, funded as prescribed (Par. 614.3), and function as mandated for the program- related conference agencies, which are described in The Book of Discipline 2008.

The Outreach Ministries shall be constituted to include, but not be limited to the following: Health and Welfare (See functions Par. 633.4b), Outreach (See functions Par. 633), Global Ministries (See functions Par. 633), Disaster Relief (See functions Par. 633), Communications (See functions Par. 646), and emerging community ministries.

The Trustees of the Homes (Pee Dee Manor, The Oaks, and Wesley Commons), Epworth Children's Home and Aldersgate Special Needs shall relate to the Board of Health and Welfare.

The Belin Trust and Trustees of Spartanburg Methodist College (SMC) shall relate to the Conference Board of Global Ministries.

Each Outreach Ministry Area shall identify and monitor implementation of the respective disciplinary functions for reporting to the CCM. Additional members for short term committees and task forces may be assigned by the CCM in the implementation of the Outreach Ministries.

Members of Outreach from each district shall be assigned to that Ministry Area along with mandated ex-officio members and other representatives. Each board, commission or committee in the Ministry Area shall elect a chairperson. This Ministry Area shall include:

- a. Board of Health & Welfare (Par. 633.4b) (chairperson plus up to 7 members)
- b. Board of Global Ministries (Par. 633) (chairperson plus up to 7 members, including the conference secretary of Global Ministries)
- c. Committee on Disaster Relief (Par. 633) (chairperson plus up to 7 members)
- d. Commission on Communications (Par. 646) (chairperson plus up to 7 members) (See SR 67)

Outreach ex-officio members mandated by The Discipline and other representatives:

1. Conference Members to corresponding general agencies or their equivalent structures (Par. 710.6)
2. Cabinet Liaison may be appointed by the Bishop
3. UMW- Mission Coordinator of Education & Interpretation
4. Chair of Short term task force as determined by the Ministry Area
5. The Editor of the Advocate and a designated member of the Advocate Board

For legal purposes it is hereby specified that upon adoption of this Transition Plan, the newly adopted CONFERENCE CONNECTIONAL MINISTRIES (CCM) is successor to South Carolina Conference Council on Connectional Ministries, and as such holds any and

all rights and responsibilities. Further, all named boards, commissions, committees and task force coordinated under the four Ministry Areas, having been reduced in size of membership (See Par 610.3), continue to function in accordance with the prescribed mandates of the Book of Discipline and as authorized by the South Carolina Annual Conference.

#### APPENDICES A-E

##### APPENDIX A: Introductory Preface

###### DCM/CCM Structure

The DCM/CCM design will effectively equip local churches for ministry and strengthen the connections for ministry among local churches, districts, annual conference and general church agencies. The initial assigning of annual conference staff into the districts (District Congregational Specialists) has produced concrete results of building ministry programs around needs identified by local churches. The connection design is strengthened by having selected laity and clergy persons from the DCM make up the CCM along with representatives from general agencies and others to insure inclusive membership. By streamlining the organizational structure, the connectional response to the needs of the local churches will be timely and efficient. Also this structure will facilitate a more direct connection between general agencies and local churches.

##### APPENDIX B: Transition Time Line

September 21, 2010 Transition Team convened to clarify purpose, review initial proposals and organize their work.

October 2010 Subcommittee met several times to prepare working draft.

November 1, 2010 Transition Team met to review, discuss and make recommendations of revision in first draft of proposal.

November 29, 2010 Transition Team met to approve final Structure draft with Appendices A-D

December 2, 2010 Draft proposal posted to conference website for online comment and questions until January 15, 2011

February 7, 2011 Transition Teams met to review online input and consider changes to the structure document

March 5, 2011 Structure proposal presented to CCM for their input

March 8, 2011 Transition Team met to consider final changes and post document to conference website as "Transition Team Report to 2011 Annual Conference"

March 8-May 1, 2011 Structure document presented in district pre-conference training events

June 2011 Structure proposal presented to the annual conference for perfecting and adoption.

Motion following Annual Conference adoption of the New Structure: "Under Par. 2610.2(f) of The Book of Discipline 2008, the SC Annual Conference petitions the Judicial Council for a declaratory decision on the constitutionality, meaning, application, and effect of the Discipline in regard to Par. 610, Par. 614.3 and Judicial Decision 1147 on the SC Conference Structure Plan adopted in session June 9, 2011 and to become effective June 2011".

June-August 2011 Organize the new Conference Connectional Ministries (CCM) as prescribed.

August-November 2011 Train and assimilate the members of the new CCM

October 2011 Judicial Council meeting to consider docket.

January 1, 2012 New CCM transition plan as prescribed is functioning.

##### APPENDIX C: Procedures DCM/CCM

###### Meetings:

The DCM shall meet at least five times a year in January, March, May, September and November.

The CCM shall meet at least twice a year in February and October.

The meetings shall include a gathering/worship time followed by a session with all ministry area members for the purpose of evaluation of ongoing ministries and discussion of emerging needs. During a much larger block of time, ministry areas will gather separately for more detailed work with input related to functions of each conference program-related agency. The meeting will conclude with the entire CCM gathering to make decisions and coordinate work.

#### CCM Ministry Areas:

Each CCM Ministry Area may establish task forces to plan and implement ministry programs or events. The task force members may include persons selected by the ministry area but not members of the CCM. Funding for the task force will come from the budget of the respective ministry area, council, board, commission, or committee. The council, board, commission, or committee may add additional persons, without vote, to assist in carrying out their ministry.

#### Implementing Issues:

Prior service on conference agencies will not preclude a person from serving in the new structure.

In order to nominate officers of the first CCM, the chairperson of the current Council on Connectional Ministries will name the nominating committee from members of the four Ministry Areas of CCM.

During the last year of the quadrennium (2016) there shall be a review of the new structure and any needed changes shall be recommended to the next session of the annual conference.

#### APPENDIX D: CCM Budgeting Process

October; The councils, boards, commissions, and committees of the ministry areas build their budget request and submit to their ministry area chairperson.

November 1: Deadline for council, board, commission and committee chairs to submit funding requests to CCM.

February: The ministry area chairpersons present the conference program agencies' budget requests to the CCM.

March: The CCM studies the budget requests of the conference program agencies and recommends to CCFA amounts to be allocated from the conference benevolences budget to each such agency, within the total established by CCFA (Par. 614.3b(2)). The results are reported to the Ministry Area chairpersons and the councils, boards, commissions and committees. Agency chairs have opportunity to address any budget concerns they have with CCFA.

June: CCFA presents the budget to the annual conference for perfection and adoption.

January 1: The budget allocations take effect for the fiscal year.

#### APPENDIX E: Standing Rules Amended

Upon perfection of this transition plan and adoption by the Annual Conference, several current Standing Rules will have been incorporated into the plan. The document containing the transition plan, together with all appendices, is hereby substituted for current Standing Rule 48.

The following current Standing Rules have been incorporated within the transition plan and are therefore no longer needed as individual rules: 49, 62, 63, 65, 67, 72, 73, 83, 84, and 91.

To comport with the transition plan, the terminology of current Standing Rule 74.a, concerning representation of district laity members on the Conference Committee on Nominations, is hereby amended to read: "It is recommended that there be one (1) lay person nominated and elected by each District Ministry Area on Lay Leadership."

To maintain consistent terminology between the transition plan and the Standing Rules, references in the current Standing Rules to Conference Council on Connectional Ministries, CCCOM, District Council on Ministries, or DCOM shall be amended to read, respectively, Conference Connectional Ministries, CCM, District Connectional Ministries, or DCM. The Conference Secretary shall be authorized to make such editorial changes in the amended Standing Rules.

If a conflict should arise between this transition plan and any other current Standing Rule not cited in this appendix, the Committee on Standing Rules is authorized to make the necessary adjustments in dialogue with the affected agency and subsequently will report same to the next Annual Conference.

49. The Board of Ordained Ministry shall be composed of sixty-five (65) members. In accordance with The Discipline, no less than one-fifth (1/5) and no more than one-third (1/3) of the total membership shall be lay persons. The Annual Conference Coordinator of Clergy Services shall be an ex-officio member, with voice, but without vote. If the Psychological

Assessment Vendor is United Methodist, the vendor may serve as an ex-officio member of the Board with voice but without vote, in accordance with the nominating process of *The Book of Discipline*.

50. The Board of Pension and Health Benefits shall be composed of eighteen (18) members nominated by the Conference Committee on Nominations and elected by the Annual Conference. It is recommended that six (6) be lay men, six (6) be lay women, and six (6) be clergy persons who are active participants in the pension and group insurance plans in which the Annual Conference is the Plan Sponsor. In addition to fulfilling the responsibilities mandated by the *Book of Discipline*, the Board of Pension and Health Benefits shall supervise the Annual Conference group insurance program. The Conference Benefits Officer shall be nominated by the Board of Pension and Health Benefits and elected by the Conference Staff Relations Committee. The chairperson of the Council on Finance and Administration shall be an ex-officio member with voice but without vote.

#### **Boards of Trust**

51. There shall be a Board of Trustees of South Carolina United Methodist Camps and Retreat Ministries, Inc., an inclusive body consisting of eighteen (18) members. It is recommended that: nine (9) shall be lay persons of whom at least four (4) shall be women; and nine (9) shall be clergy, of whom at least two (2) shall be women.
  - a. Trustees shall be nominated by the Board of Education and elected by the South Carolina Annual Conference for four (4) year terms. Ex-officio members of the Board, without vote, shall be the Directors/Managers of Camps and Retreats facilities and a Connectional Ministries staff member assigned by the Director of Connectional Ministries. The Board shall be divided into four (4) classes. The Board of Education of the South Carolina Annual Conference may fill vacancies in the Board after prior consultation with the Board of Camps and Retreat Ministries. Trustees shall be eligible for re-election to a maximum tenure of two (2) consecutive terms. After a full tenure of service, a former trustee shall be ineligible for re-election until a lapse of two (2) years.
  - b. The Board of Trustees shall report to the Annual Conference through the Board of Education.
  - c. In accordance with the *Book of Discipline*, property held in trust by this Board of Trustees shall be subject to paragraphs 2515 and 2516 of the *Book of Discipline*.
52. There shall be a Board of Trustees of the James L. Belin Property composed of twelve (12) elected members. It is recommended that six (6) be lay persons and six (6) be clergy persons. The Marion District Superintendent shall serve as an ex-officio member of the Board without vote. The Conference Board of Global Ministries shall appoint a representative to serve as an ex-officio member of the Board without vote.
  - a. Persons serving on this Board shall be nominated by the Board of Global Ministries.
  - b. The Board shall be organized into four (4) classes of three (3) persons.
  - c. One class shall be elected annually to serve for four years.
  - d. The tenure of the Trustees shall be limited to three (3) consecutive terms and this tenure shall apply to the consecutive terms of present Trustees. After such period of service a former trustee shall be ineligible for reelection until a lapse of four (4) years.
  - e. The Board of Trustees shall report to the Annual Conference through the Board of Global Ministries.
53. There shall be a Board of Trustees of Claflin University composed of not less than nine (9) nor more than twenty-seven (27) members divided into three classes serving three years respectively, elected at the annual meeting of the Board, in accordance with the Claflin University Board of Trustees By Laws. Successors for each class, as their term expires, shall be nominated by a university related agency and/or the Nominating Committee of the Board of Trustees and elected by the Board of Trustees for a term of three (3) years. After twelve (12) years of continuous service, trustees may be placed in a class of Trustee Emeritus.
  - a. The Trustees shall elect their successors from a list of nominees submitted by the South Carolina Annual Conference Board of Higher Education and Campus Ministry and the Claflin University General Alumni Association. The composition of the Board shall at all times include three (3) members from the South Carolina Annual Conference and with one representative of the Conference to be placed in each class and shall be replaced or renominated by the South Carolina Annual Conference upon the

- expiration of each succeeding class. The remaining membership of the Claffin Board of Trustees shall be elected by the Board from nominations made to and approved by the Nominating Committee of the Board from recommendations received from the General Alumni Association and other college related Conferences and agencies.
- b. This institution shall report to the Annual Conference through the Board of Higher Education and Campus Ministry.
54. There shall be Boards of Trustees for Columbia College and for Wofford College, each of which shall be composed of up to twenty-eight members (28) in 2004, twenty-nine (29) members in 2005, thirty (30) members in 2006 and thirty-one (31) members in 2007. Board members shall be elected by the Annual Conference in conformity with the respective charters. The term of office for trustees shall be four (4) years. In 2007 and thereafter, each board shall be organized into three (3) classes of eight (8) members each and one (1) class of seven (7) members.
    - a. The Board of Higher Education and Campus Ministry annually shall nominate suitable persons to fill vacancies in each class after prior consultation with the respective Boards of Trustees as stated in the policies adopted by the South Carolina Annual Conference Board of Higher Education and Campus Ministry (February, 1989) and the Restated Articles of Incorporation of Wofford College and Columbia College. Trustees may be re-elected for additional terms, but may not serve more than a maximum of three consecutive terms. After a full tenure of service a former trustee shall be ineligible for re-election until a lapse of one (1) year.
    - b. These institutions shall report to the Annual Conference through the Board of Higher Education and Campus Ministry.
  55. There shall be Boards of Trustees of Epworth Children's Home, Wesley Commons, The Methodist Oaks and the United Methodist Manor of the Pee Dee. Each board shall be composed of twenty-one (21) members elected by the Annual Conference. It is recommended that eleven (11) be lay persons and ten (10) be clergy persons and at least one third be women. Ex-officio members may serve as designated in the bylaws of their respective boards, having the right to voice, but not vote.
    - a. Persons serving on these boards of trust shall be nominated to the Annual Conference by the Board of Health and Welfare Ministries after consultation with the respective boards of trustees, using proper procedure and forms as adopted by the Board of Health and Welfare Ministries.
    - b. The tenure of trustees shall be limited to eight (8) consecutive years, after which period a person shall be ineligible for re-election until two (2) years have elapsed.
    - c. The boards shall report to the Annual Conference through the Board of Health and Welfare Ministries.
  56. There shall be a Board of Trustees of South Carolina Aldersgate Special Needs Ministry ("ASNM"), a body consisting of fifteen (15) elected members. At least ten (10) elected members shall be members of United Methodist Churches in the South Carolina Conference and/or ministerial members of that conference.
    - a. Trustees shall be nominated by the Board of Health and Welfare for election by the South Carolina Annual Conference for four (4) year terms. Names of prospective trustees shall be submitted by the ASNM Board to the Board of Health and Welfare. Vacancies on the ASNM Board shall be filled by the Board for the remainder of that year.
    - b. Ex-officio members of the Board shall be the Chairperson of the Conference Board of Health and Welfare or the designee of that Board, the CEO of The Methodist Oaks and/or a representative of the Board of Trustees of the Methodist Oaks, a cabinet representative designated by the bishop, and the President of ASNM (the president shall serve without vote).
    - c. The Board shall be divided into four (4) classes. Trustees shall be eligible for re-election to a maximum tenure of two (2) consecutive terms. After a full tenure of service, a former trustee shall be ineligible for re-election until a lapse of one (1) year.
  57. There shall be a Board of Trustees of The South Carolina United Methodist Advocate composed of fifteen (15) members nominated by the Committee on Nominations and elected by the Annual Conference. It is recommended that eight (8) be lay persons and seven (7) be clergy persons.
    - a. The Board of Trustees shall be organized into four (4) classes, with trustees elected to serve for a term of four (4) years.

- b. In accordance with the By-Laws of The South Carolina United Methodist Advocate, vacancies occurring in the Board of Trustees shall be filled by election for the unexpired terms.
  - c. Tenure on the Board shall not exceed two (2) consecutive terms. A trustee shall not be eligible for re-election until a lapse of two (2) years.
  - d. There is to be an organic relationship between the Advocate and the South Carolina Conference providing the conference with a comprehensive communication ministry. The Advocate shall have a strong position in the Conference and access to its resources.
    - i) The Director of the Connectional Ministries (or his or her designee) and a member of the Conference Connectional Outreach Ministries - Communications Task Force shall be ex officio members of the Board.
    - ii) The Editor of the Advocate and a member of the Advocate Board designated by the Board shall be ex officio members of the Conference Connectional Outreach Ministries - Communications Task Force.
    - iii) The Editor is a member of the Communications Staff of Conference Connectional Ministries, relating to the Director of Connectional Ministries but amenable to the Board. The Director of Connectional Ministries will be a part of the interviewing and hiring process of an editor but without vote.
58. There shall be a Board of Trustees for The United Methodist Center composed of nine (9) persons and one ex-officio member. It is recommended that of the elected members four (4) be clergy and five (5) laity. They shall be elected by the South Carolina Annual Conference upon nomination by the Annual Conference Committee on Nominations. The tenure of trustees shall be limited to two (2) consecutive terms, after which a person shall be ineligible for re-election until a period of two (2) years has elapsed. The Board shall be organized into four (4) classes with at least one lay and one clergy in each class. In addition, one ex-officio member, without vote, from the employees shall be chosen annually by the employees of the United Methodist Center to meet with the Board. The business manager shall serve as an ex-officio member without vote.
59. There shall be a Board of Trustees of Spartanburg Methodist College composed of twenty-four (24) elected or named members and one (1) Student Advisory Trustee who shall be a recent graduate of the college.
- a. Persons serving on this Board of Trustees shall be nominated to the Annual Conference by the Board of Global Ministries. Those elected and named Trustees shall be divided into three (3) classes of eight (8) each. One class shall be elected each year to serve for three (3) years.
  - b. The tenure of the Trustees shall be limited to four (4) consecutive terms. The tenure of the Student Advisory Trustee shall be one (1) year.
  - c. The Board of Trustees shall report to the Annual Conference through the Board of Global Ministries.

#### **Annual Conference Councils**

61. The Council on Finance and Administration shall be composed of fifteen (15) members nominated by the Annual Conference Committee on Nominations and elected by the Annual Conference. It is recommended that seven (7) be clergy persons and eight (8) be lay persons and such ex-officio members as *The Book of Discipline* may prescribe. (Para 612.2c) The chairperson of the Board of Pension and Health Benefits shall be an ex officio member with voice but without vote.

#### **Annual Conference Commissions**

62. The Commission on Archives and History shall be composed of eight (8) persons nominated by the Conference Committee on Nominations and elected by the Annual Conference. It is recommended that four (4) be lay persons and four (4) clergy persons. Ex-officio members shall be: the President of the Annual Conference Historical Society, the Annual Conference Historian, the Conference Secretary, the archivist of Claflin University and the archivist of Wofford College. The libraries at Claflin University and Wofford College shall be designated as depositories of all Annual Conference minutes and records. Where possible duplicate

copies of all material shall be furnished; in case of materials which cannot be furnished in duplicate, the Secretary of the Annual Conference shall make the determination as to which depository shall be used.

63. The Commission on Equitable Compensation shall be composed of twelve (12) elected members nominated by the Annual Conference Committee on Nominations and elected by the Annual Conference. It is recommended that six (6) be lay persons and six (6) clergy. One ex-officio member shall be designated from each of the following boards: Global Ministries, Ordained Ministry and Laity, and an ex-officio member from the executive committee of the Committee on Congregational Development. (Note: In accordance with Para. 625 of the *Book of Discipline*, one district superintendent is named by the cabinet as a member. At least one of the elected lay persons and at least one of the elected clergy shall be from a church of fewer than two hundred (200) members.)

#### **Annual Conference Committees**

64. There shall be a Committee on the Annual Conference. In accordance with paragraph 605.2 of *The Book of Discipline*, membership includes the Bishop, the District Superintendents and Conference Lay Leader. There shall be twelve (12) elected members nominated by the Committee on Nominations for election by the Annual Conference. It is recommended that these twelve (12) elected members be lay persons with no more than one (1) lay person from a district; up to four (4) additional clergy may also be nominated. The ex-officio members shall be: the Director of the Conference Council on Connectional Ministries; The Annual Conference Secretary, Treasurer and Parliamentarian; and one (1) representative of the Commission on Worship, the United Methodist Women, the United Methodist Men and the United Methodist Youth Fellowship (who is elected by the Conference Council on Youth Ministries). The pastor(s) of the host church(es) of the next Annual Conference session shall meet with the Committee in the pre-conference meetings.
  - a. The Bishop shall serve as the chairperson of the Committee.
  - b. The Committee shall prepare a proposed agenda for adoption by the Annual Conference, giving due regard to any special orders required by the *Discipline* or as ordered by the Annual Conference. The Committee shall determine the compensation and expenses to be paid speakers invited by this Committee, and the Treasurer shall make such payments from the Conference expense funds.
  - c. The Committee shall receive all invitations to host the Annual Conference. It shall recommend to the Annual Conference the place for the entertainment of the Annual Conference at least two (2) years in advance.
  - d. The Committee shall conduct all matters of courtesy and make such introductions as are necessary during the sessions of Annual Conference.
  - e. The Committee shall arrange for an appropriate Memorial Service to be held annually and shall select the speaker.
65. There shall be a Committee on the Conference Journal composed of nine (9) persons nominated by the Annual Conference Committee on Nominations and elected by the Annual Conference. It is recommended that three (3) be clerical members and six (6) lay members. The following shall be ex-officio members: the Conference Secretary; the First Assistant Conference Secretary; the Editor of the *South Carolina United Methodist Advocate*; and the Statistician.
  - a. The Committee shall cooperate with the Conference Secretary in the publication of the pre-conference reports.
    1. The Conference Secretary shall inform the boards, councils, commissions and committees when reports shall be due in order to maintain the printing schedule for the pre-conference reports.
    2. No report by any board, council, commission or committee shall be considered by the Annual Conference that has not been distributed to the members of the Annual Conference at least four weeks prior to the Conference session. Excluded from this requirement are the reports of the Board of Ordained Ministry, the Committee on Nominations, and the Committee on Standing Rules.
  - b. The Committee shall determine the accuracy of the Journal of Proceedings where differences exist.
  - c. The Committee and the Conference Secretary shall be responsible for the publication annually of the *South Carolina Conference Journal* (see *The Book of Discipline*, Para. 606.3) and shall have the *Journal* ready for the printer by November 1st following the close of Annual Conference. The *Journal* shall include the informational reports included



in the pre-conference reports, the proceedings and actions of the Annual Conference, and the Statistical Reports.

1. The Secretary of the Annual Conference shall edit the *Conference Journal*.
  2. The Committee and the Conference Secretary shall annually request of the Council on Finance & Administration the funds needed to publish and distribute the pre-conference reports and the *Conference Journal*, and shall provide for the printing at least one year in advance.
  3. The required number of copies will be sent to those mandated by *The Discipline*. Other copies may be ordered by subscription at a cost to be set by the Committee.
- d. The memoirs of the ministers and ministers' spouses who have died during the conference year shall be printed in the *Conference Journal*; those of the ministers shall not exceed 600 words and those of the spouses shall not exceed 250 words.
66. There shall be a Committee on Congregational Development (CCD) composed of eight (8) at large members, nominated by the Annual Conference Committee on Nominations and elected by the Annual Conference; one representative from each District Board for Congregational Development; and one representative from each of the following: the Board of Global Ministries, Board of Evangelism, Board of Laity and the Commission on Equitable Compensation. The purpose of the CCD shall be to work with the Bishop and Cabinet to provide long term planning and provide the framework for all the efforts of the Annual Conference related to new church development, church redevelopment and congregational revitalization.
67. The Joint Committee on Incapacity shall be composed of two (2) members of the Board of Ordained Ministry (to be named by the chairperson of the Board), the chairperson and secretary of the Board of Pension and Health Benefits and a district superintendent appointed by the Bishop.
68. There shall be a Conference Committee on Nominations of twenty-four (24) members composed of two representatives nominated and elected by each district. It is recommended that these be one clergy and one lay representative from each district. The additional members shall include: the resident Bishop; a youth and young adult nominated by the Conference Council on Connectional Ministries; up to six (6) at large members, who may be nominated by the Bishop to ensure adequate representation; and the following members: the Conference Lay Leader or their designee, an elected representative of United Methodist Women, United Methodist Men, the Conference Council on Youth Ministry, a retired member of the Annual Conference selected by the retired ministers, and two superintendents named by the Bishop. The Chairperson of the Committee on Nominations shall be elected by the Annual Conference. A nominee shall be presented by the Committee on Nominations for consideration at the beginning of each quadrennium. The Conference Committee on Nominations shall elect additional officers at its first regular meeting in the new quadrennium. The following shall be ex-officio members without vote: the chairperson of the Committee on Standing Rules, the chairperson of the Conference Council on Connectional Ministries, the chairperson of the Commission on the Status and Role of Women, the chairperson of the Commission on Religion and Race, and the chairperson of the Conference Missional Priority Coordinating Committee.
- a. It is recommended that there be one (1) lay person nominated and elected by each District Board of the Laity of each of the twelve (12) districts. Where there is no District Board of the Laity, the one (1) lay person shall be nominated and elected by the church lay leaders of that district.
  - b. It is recommended that there be one (1) clergy person nominated and elected from each district by the ministers of each of the twelve (12) districts.
  - c. These nominations, both lay and clergy, shall be elected by secret ballot in each district after at least three (3) persons shall have been nominated from the floor of each of the electing bodies. Election shall be by simple majority.
  - d. If a member of the Committee on Nominations, who has been nominated by the District moves beyond the boundaries of the District in which he/she was nominated, his/her membership on the Committee shall be terminated, except for the chairperson, vice-chairperson, and secretary, who should continue to serve as members-at-large on the Conference Committee on Nominations until the end of the quadrennium.
  - e. When district vacancies occur on the Committee, replacements shall be nominated as per rule 74.c to serve the remainder of the quadrennium. In the event that the elected chairperson of the Nominating Committee is one of the two elected representatives of a district, that chairperson shall become an additional member-at-large

- and the respective district shall elect another representative for that district, both of whom shall serve until the end of the quadrennium.
- f. Current members of the Committee on Nominations shall not be nominated for membership on any board, council, commission or committee whose membership arises from nominations from this committee.
  - g. Ex-officio members of the Nominating Committee shall be excluded from rule 74.f.
  - h. The Committee shall make all nominations needed by the Annual Conference except as provided elsewhere by the *Discipline* or Standing Rules of the Annual Conference. When the *Discipline* or Standing Rules require nominations be made by other agencies of the Annual Conference, those nominations shall be reported to the Committee no later than March 15 of each year for information only. These nominations will not be submitted to the Annual Conference through the Committee on Nominations.
  - i. Nominations of chairpersons of all quadrennial boards, councils, commissions and committees, whose election is not prescribed by the *Discipline* or other sections of these Standing Rules shall be a nominated member of that board, council, commission or committee and shall be submitted by the Committee on Nominations to the Annual Conference for election.
  - j. When nominations are made, the persons nominated shall be consulted and their consent to serve received; whether nominated by parent boards, the Committee on Nominations or from the floor of the Annual Conference.
  - k. The Annual Conference Committee on Nominations shall make nominations so that approximately one half (1/2) of the membership of all boards, councils, commissions and committees shall be rotated each quadrennium.
  - l. The report of the Annual Conference Committee on Nominations shall include the full name, current mailing address and phone number(s) of each nominee. When a nomination is to a Board of Trust, the report shall identify any nominee who is not a member of The United Methodist Church by indicating the denomination or religious affiliation of the person being nominated in parentheses following his or her name.
  - m. It is recommended that the Nominating Committee nominate at least 25% ethnic minority representation to all Conference Boards and Agencies where such nominees originate with the Conference Committee on Nominations. When vacancies are filled and nominations from the floor are offered it is recommended that at least 25% ethnic minority membership be maintained. It is also recommended that until this representation is achieved, if from one to four members are to be elected, at least one be an ethnic minority; if five to eight are to be elected, at least two be ethnic minority persons.
  - n. Unless otherwise provided in the *Book of Discipline*, a vacancy in the membership of a board, council, commission or committee may be filled, ad-interim, by the board, council, commission or committee for the remainder of the Conference year in which the vacancy occurs. At its next session the Annual Conference shall fill the vacancy for the remainder of the unexpired term. The respective board, council, commission or committee shall inform the Committee on Nominations of the vacancy and its action.
69. There shall be a Committee on Pastoral Care and Counseling composed of twelve (12) persons named by and amenable to the Board of Ordained Ministry. It is recommended that eight (8) be clergy persons and four (4) be lay persons.
  70. There shall be a Committee on Petitions to the General Conference (see *The Book of Discipline*, Para. 507) composed of six (6) members nominated by the Annual Conference Committee on Nominations and elected by the Annual Conference. It is recommended that three (3) be lay persons and three (3) be clergy persons, at least half having been delegates to General Conference previously. This committee shall be considered a task force and neither a quadrennial committee nor a non-quadrennial committee.
  71. There shall be a Committee on Resolutions and Appeals composed of nine (9) members nominated by the Annual Conference Committee on Nominations and elected by the Annual Conference. It is recommended that six (6) be lay persons and three (3) be clergy persons.
    - a. Resolutions initiated by a constituted board, council, commission or committee are properly before the Annual Conference without the necessity of referral. Resolutions not initiated by a constituted board, council, commission or committee may be referred to those agencies. Any such resolution not referred to a constituted board, council, commission or committee shall be referred to the Committee on Resolutions and Appeals, and shall be reported by this Committee to the Annual Conference with a recommendation of concurrence or non-concurrence with rationale.

- b. Resolutions delivered to the Conference Secretary no later than March 15 of each Conference year shall be published in the Pre-Conference Journal.
  - c. Additional resolutions should be referred to the Committee on Resolutions and Appeals by the end of the afternoon session on the first full business day of the Annual Conference. The group, individual or cluster presenting a resolution must be responsible for printing their resolution for all members of the Annual Conference session. The resolutions considered by the Committee on the first full day of the session shall be distributed by the close of the morning session of the second full business day of the Conference. The Report of the Committee on Resolutions and Appeals will be an 'Order of the Day' the morning of the third full business day of Annual Conference.
  - d. The Committee on Resolutions and Appeals shall on the first full business day of Annual Conference provide time for persons offering resolutions to come before the Committee on Resolutions and Appeals to define and talk about their resolutions.
72. There shall be a Committee on Standing Rules composed of nine (9) members nominated by the Annual Conference Committee on Nominations and elected by the Annual Conference. It is recommended that six (6) be lay persons and three (3) be clergy persons. The following shall be ex-officio members with vote: the President of the Conference United Methodist Women, the President of the Conference United Methodist Men, the President of the Conference Council on Youth Ministry, the Conference Secretary, the Conference Lay Leader or their designee, the chairperson of the Conference Council on Connectional Ministries, at least one district superintendent and the Conference Parliamentarian.
73. The Conference Committee on Episcopacy shall be composed of fifteen (15) members. In accordance with the *Discipline* (Para. 637), membership shall consist of the following: one-fifth (1/5) appointed by the Bishop, and the balance nominated by the Annual Conference Committee on Nominations and elected by the Annual Conference. It is recommended that one-third (1/3) be clergy persons, one-third (1/3) laywomen, and one-third (1/3) laymen, provided that one layperson shall be the Conference Lay Leader. Ex-officio members with vote shall be the lay and clergy members of the Jurisdictional Committee on Episcopacy.
74. In order to provide for consistent Annual Conference staff personnel decisions, management, policy and collegiality, there shall be a Conference Staff Relations Committee composed of the following members, nominated by the Annual Conference Committee on Nominations and elected by the Annual Conference: three (3) lay persons, one of whom has professional experience in personnel/human resource management; one (1) elder in full connection, serving a local church at the time of election; one (1) deacon in full connection, employed by a local church at the time of election; one (1) full time local pastor; and two members-at-large, to insure inclusiveness. The Resident Bishop shall serve as chairperson without vote. Ex-officio members, with voice and vote, shall include the Conference Lay Leader, who shall serve as vice-chairperson of the Committee; the Chairperson of the Conference Council on Connectional Ministries; and the President of the Council on Finance and Administration. No staff member or immediate family member of a staff member may serve on the committee.

### III. DISTRICT RULES AND ORGANIZATION

75. There shall be twelve (12) districts in the South Carolina Annual Conference.
76. Where there is a District Conference it shall be composed of all ministers, deaconesses, the church lay leader, the lay members of Annual Conference, the President of the United Methodist Women, the President of the United Methodist Youth Ministries, and the President of the United Methodist Men from each church in the district; the District Lay Leader and Associate Lay Leaders; the District President of the United Methodist Women; the District President of the United Methodist Men; the President of the District Council on Youth Ministry; the chairperson of the District Council on Ministries; the chairperson of the District Trustees; the chairperson of the District Committee on Church Location and Building; the chairperson of the District Committee on Superintendency; and the District Superintendent who shall preside over the Conference.
77. There shall be a Committee on Nominations in each district. This committee shall make nominations to be forwarded by the two district representatives to the Annual Conference Committee on Nominations for election by the Annual Conference.
- a. The District Committee on Nominations shall be composed of: the District Superintendent as chairperson; the District Lay Leader or his/her designated Associate Lay

- Leader; the District Director of Lay Speaking Ministries; the Presidents of the District United Methodist Men, the District United Methodist Women, the District Youth Council and one other representative of each selected by the respective organization's executive committee. Where there is no District Youth Council, the district superintendent shall appoint two (2) youth members. It is recommended that gender and racial balance be considered in selection. The two (2) Conference Nominating Committee members from the district shall also serve.
- b. The District Committee on Nominations shall request of each local pastor, lay leader, Council on Ministries chairperson, United Methodist Women, United Methodist Men, and United Methodist Youth Fellowship president possible nominees to serve. Forms designed by the Conference Nominating Committee will be provided each District Committee, which in turn, shall make them available to each local church. These forms shall include biographical data, local church experience, etc., and shall include a space for the possible nominee's signature indicating willingness to serve.
  - c. The District Committee on Nominations shall review all forms submitted and will forward these recommendations through the two (2) district representatives to the Annual Conference Nominating Committee after signatures indicating willingness to serve have been secured. District Nominating Committees shall be encouraged to be inclusive of the constituency of the district in their nominations.
78. The District Lay Leader and two (2) Associate Lay Leaders, the District Director of Lay Speaking Ministries, and the Associate District Director of Lay Speaking Ministries shall be nominated by the laity on the District Nominating Committee and elected by the Annual Conference. They shall be nominated and elected quadrennially and may serve no more than eight (8) consecutive years.
  79. Persons elected by the annual conference to membership on district boards and committees shall begin their terms of service at the conclusion of the annual conference session at which they are elected. Between sessions of annual conference, vacancies on district boards and committees may be filled upon nomination by the District Committee on Nominations. Such vacancies shall be subject to election by the next annual conference and reported by the Conference Committee on Nominations.
  80. In accordance with the *Discipline* (Para. 668.2) the eight (8) elected members of the Committee on the District Superintendency shall be nominated by the District Committee on Nominations and elected by the Annual Conference or by the District Conference where it exists.
  81. There shall be in each district a District Board for Congregational Development (DBCD). The DBCD shall be elected quadrennially by the Annual Conference, upon nomination by the District Committee on Nominations. Vacancies shall be filled annually by election by the Annual Conference. The DBCD shall be composed of not fewer than five (5) or more than nine (9) elected members, plus the district representatives appointed by the District Superintendent to the Conference Committee for Congregational Development. The District Superintendent or the District Superintendent's designee shall preside over the work of the Board.
    - a. The purpose of the DBCD shall be to promote long term planning and provide a coordinating framework for all the efforts of the district related to new church development, church redevelopment and congregational revitalization.
    - b. The responsibilities shall be:
      1. Update population statistics and informational data of the district.
      2. Review facility conditions and congregational vitality.
      3. Develop district strategies and priorities for new church development, church redevelopment and congregational revitalization.
      4. Administer all funds raised at the district level and received from all Conference sources for congregational development.
      5. Submit proposals to Annual Conference boards and agencies (Equitable Compensation, Congregational Development, Trustees of the Annual Conference, Council on Finance and Administration, etc.) for funding of congregational development within the district.
      6. Locally held accounts held by the DBCD shall be audited annually, with copy filed to the Council on Finance and Administration. Funds received and disbursed through the office of the Conference Treasurer do not require audits but are managed by voucher only.

82. Each district superintendent shall transmit the complete list of lay members to the Annual Conference from the district in triplicate to the Secretary of the Annual Conference at least five (5) months prior to the opening date of the Annual Conference.

#### IV. MISCELLANEOUS RULES

83. All lay persons employed by the agencies of the Conference shall conform to the compulsory retirement age set for the ministers of the church. Such retired lay persons may be employed on a part-time basis without executive administrative responsibility.
84. All monies to be credited to the accounts of local churches for the fiscal year shall be in the hands of the Conference Treasurer no later than fifteen (15) days after the end of the fiscal year.
85. "Moving Day" for the ministers shall be the Wednesday preceding the 1<sup>st</sup> of July beginning in 2009.
- Where special circumstances dictate any alteration of this moving date, the affected persons and the district superintendent involved shall be permitted to make the necessary adjustments.
  - Ministers shall be paid during the month of June by the charge from which they are moving. Ministers will be paid during the month of July by the charge to which they are moved.
  - The moving expenses of the pastor shall be paid by the charge to which he/she is moved, not to include more than \$350.00 in verified packing expenses.
86. Pastor's reports to Annual Conference shall cover the calendar year (January 1- December 31) and shall be sent to the Conference Treasurer-Statistician so as to reach that office not later than January 15 of the year immediately following.
87. All support ministries or agencies which receive funds from the South Carolina Annual Conference, but which are not directly responsible to the Conference, shall submit an annual program and an audit including a management letter to the sponsoring Conference agency.
88. No requests shall be made for the services of the Conference Chancellor except by the Episcopal Office.
89. Persons applying for Sabbatical shall apply to the Board of the Ordained Ministry prior to February 1st preceding the Annual Conference session.
90. When a leave of absence is granted, and upon the recommendation of the Bishop and the Cabinet, the Council on Finance and Administration shall make a sustentation grant from the Conference contingency funds not to exceed forty percent of the denominational average compensation paid on a monthly basis. All interim sustentation grants shall be reported to the Annual Conference at its next session. Upon the recommendation of the Bishop and Cabinet and the approval of the Annual Conference, the Commission on Equitable Compensation shall continue to fund the sustentation grants in the same monthly percentage for a period not to exceed one additional Conference year. No claim may be made on the sustentation fund when disability benefits are granted from the Board of Pension and Health Benefits.
91. All persons at the Annual Conference level who are officially involved in the trial process, including the members of the trial court, the witness at the trial, the counsel for the church, the counsel for the respondent, and the respondent shall receive only reimbursement for vouchered travel, meals, and lodging expenses from the Annual Conference Contingency Fund according to the schedule of payments adopted by the Annual Conference for those involved in the official business of the Annual Conference.

## SECTION X

### BIOGRAPHICAL SKETCHES OF THOSE RECEIVED AS FULL ELDERS, JUNE 2015

- Augustine, Megan Danielle** – Born 2/11/1986; Allegheny BA 2008; Duke MDv 2013; PE2013; FE2015; Clemson Associate, Pastor of Spiritual Formation;
- Baird, Heather Stewart** – Born 10/22/1983; High Point BA 2006; Erskine MDv 2009; PE2012; FE2015; Lamarr
- Connell, Frances Sarah** – Born 8/11/1957; Cal State BA 2007; Candler MDv 2010; PE2013; FE2015; Brookland; West Columbia
- Dicks, Jerry Lewis** – Born 9/27/1956; Claflin, BS, 1978; Asbury 2012; Webster, MA 2002; PE2013; FE2015; Kingstree East; Asbury/Bethel
- Harris, Jonathan David** – Born 5/6/1986; Winthrop BS 2008; Candler MDv 2013; PE2013; FE2015; First Associate, Myrtle Beach
- Jeffcoat, Ronnie Lee** – Born 11/7/1953; USC 1981 BS; Erskine MDv 2007; PE2010; FE2015; Mechanicsville
- Kerlin, Laura Allen** – Born 1/15/1988; Clemson BA 2010; Duke School MDv 2013; M.Div; PE2013; FE2015; Advent, Associate, Simpsonville
- Lindley, Kevin Bruce** – Born 4/25/1987; Erskine, BA 2009; Duke MDv 2012; ; PE2013; FE2015; Bells
- Miller, Blondell Stephenson** – Born 11/13/1949; Morris BA 1973; ACOS-Duke; Winthrop, 1980; PE2013; FE2015; Pendleton; Bethel/Central
- Thompson, Christopher Lee** – Born 6/23/1969; St. Augustine, BS Mathematics 1992; ITC/Gammon Theological Seminary, MDv 2011; University of Tennessee. 15hr towards a MS in A&S; PE2013; FE2015; East Greenville; Wesley Chapel/Allen View
- Wilson, II Joseph Alva** – Born 9/20/1947; Clark Atlanta BA 1969; Emory 1999; Yale Law, JD 1973; ACOS-Duke; PE2013; FE2015;
- Wolfe, Andrew Roy** – Born 5/7/1983; Clemson 2005 BA; Candler School of Theology; MDv 2012; PE2012; FE2015; Cherokee Springs & Liberty

### BIOGRAPHICAL SKETCHES OF THOSE RECEIVED AS FULL DEACONS JUNE 2015

- Fink, Adrienne Hamm** – Born: 1/16/1987; Wofford BA 2009; Duke MDv 2012; PD2013; FD2015; Wightman Associate, Minister of Christian Education; Prosperity
- Johnson, Angela Renee** – Born: 10/8/1985; Winthrop BS 2007; Pfeiffer 2011; Pfeiffer; PD2012; FD2015; Action Ministries/Director Wesley Foundation Georgia State University; John Wesley/Greenville CC
- Wilkes, Margaret Hughey** – Born: 6/18/1968; Oglethorpe; Pfeiffer/Wesley MAPT 2015; PD2013; FD2015; Age Level Minister of Christian Education and Spiritual Formation; First, Clover
- Wolfe, Paige Matthews** – Born: 4/15/1985; Wofford BS 2007; Candler MDv 2010; PD2010; FD2015; Director-Young Adult Ministries/Mauldin

### BIOGRAPHICAL SKETCHES OF THOSE RECEIVED AS PROVISIONAL ELDERS, JUNE 2015

- Aiken, Eugene Aaron** – Born: 2/14/1980; Clemson BS 2002; LTSS MDv 2015; PE2015; Mt. Zion, Central
- Cantey, Jr. Lawrence** – Born: 8/29/1957; Benedict, BS 1979; Hood MDv 2015; SCSU, MA 1991; PE2015; Harleyville Parish, Harleyville

**Cattenhead, James Derrick** – Born: 11/28/1972; USC, BS 2003; Gammon MDv 2014; Keller, MHRM 2010; PE2015; Salem, Florence

**Dark, Meredith Marie** – Born: 12/16/1987; Wofford BA 2010 - Double major: Religion & Government; Candler MDv 2014; ; PE2015; Mt Hebron Associate, West Columbia-Cayce

**Dollar, Kristin Marie** – Born: 1/6/1990; Furman 2012 BA; Duke MDv 2015; PE2015; St. John's Associate, Aiken

**Frierson, Ernest Winfred** – Born: 11/6/1955; N.C. A&T 1977 BS; Hood MDv 2015; USC-Sumter/12 hours graduate work; PE2015; Jeremiah-Mt Seal, Kingstree

**Fulmer, Brandon Lee** – Born: 9/12/1974; LaGrange College BA 2000; Erskine MDv 2008; PE2015; Livingston-Pine Hill, Livingston

**Gordon, Enrique Roberto** – Born: 3/22/1961; Francis Marion, BA 2004; Gammon MDv 2015; BA-Foreign Language (Spanish); PE2015; Berea Friendship, Greenville

**Griswold, Daniel Robert** – Born: 2/14/1982; Flagler 2005 BA; Gordon-Conwell 2009; Masters of Divinity; PE2015; Ridgeville Charge, Ridgeville

**Johnson, Cheryl Giles** – Born: 3/1/1964; Limestone College 2011 BA; Hood MDv 2014; BBI - Associate 2006; PE2015; St James, Sumter

**Lazarus, Brandon Craig** – Born: 1/25/1988; USC BS 2010; Perkins MDv 2014; PE2015; First Associate, Clover

**Pearson, Travis Aaron** – Born: 3/18/1988; University of South Carolina; Asbury MDv 2015; ; PE2015; Carteret Street Associate, Beaufort

**Rupnick, Tenny Hutchinson** – Born: 11/25/1974; Lander University; LTSS MDv 2015; MDv 2014; PE2015; Ebenezer/Hemingway, Hemingway

**Strange, Edward Tyler** – Born: 2/19/1984; Clemson BS 2006; Emory MDv 2013; PE2015; Grace, North Augusta

**Strawther, Walter Edward** – Born: 8/18/1969; Winthrop BA 1992; LTSS MDv 2015; USC 1996; PE2015; Hibben Associate, Mt. Pleasant

**Wrighten, William McClary** – Born: 12/20/1969; South Carolina State University BA 1991; Hood MDv 2015; The Citadel MAT 1996; PE2015; Washington, Charleston

**Wyatt, LaShelia Mack** – Born: 10/11/1959; Winthrop BA 1981; Erskine MDv 2012; PE2015; Greenwood Ninety Six, Greenwood

## SECTION XI

### HISTORICAL RECORD OF SESSIONS OF THE SOUTH CAROLINA CONFERENCE

A detailed history of the South Carolina Conference can be found in *The History of South Carolina Methodism* by Albert D. Betts (Columbia: The Advocate Press, 1982), and the following chronology is based on the information contained in Dr. Betts' history. When John Wesley called his lay preachers together in London on June 25, 1744, to "confer" on the work of the growing Methodist Societies, the pattern for an annual "Conference" was begun. The practice was brought to America as the Methodist Societies developed here.

In the early days of American Methodism the Conferences were not neatly divided by the geographic boundaries we have today, and, correspondingly, it is difficult to trace precisely a lineage that would make it possible to identify "the first Conference." Dr. Betts refers to the "first American 'Annual Conference'" (p. 34) as the one held in George's Church, Philadelphia, July 14, 1773, on the call of John Rankin who had been sent to America by John Wesley. The work of Methodism in South Carolina was organized in 1785, when a "section" of the Conference was called at Louisburg, North Carolina, on April 20, 1785, at which Francis Asbury presided. About two years later, on March 22, 1787, the first session of a South Carolina Conference was held in Charleston, with both Bishops Francis Asbury and Thomas Coke sharing responsibilities as presiding officers. Sessions of the 1785 Conference are shown in the tables below.

The 1866 South Carolina Conference was organized on April 2, 1866, in Charleston, South Carolina, by leaders of the Methodist Episcopal Church to minister to African Americans, many freed slaves, who would not accept the continued segregated worship of the races. A history of the 1866 Conference may be found in *Passionate Journey* by John W. Curry (St. Matthews: Bill Wise Printers, 1980.) Pursuant to the 1964 General Conference action which dissolved the Central Jurisdiction to achieve "racial inclusiveness at all levels of the church," the 181st Session of the South Carolina Conference (1785) passed a resolution requesting bishops of the two South Carolina conferences to appoint a committee to work out a plan of merger.\* The two conferences became one in 1972. Sessions of the 1866 Conference are shown in tables below.

In 1914, the General Conference of the Methodist Episcopal Church, South, voted to divide the South Carolina Annual Conference (1785) and instructed the conference to fix a line of division. At its 129th Session the South Carolina Conference (1785) created the Upper South Carolina Conference.\*\* The two were combined again in 1948. Sessions of the Upper South Carolina Conference are shown in tables below.

\* *Journal and Yearbook*, South Carolina Annual Conference of the Methodist Church, June 13-17, 1966, Columbia, South Carolina, pp. 94-95.

\*\* *Minutes and Yearbook*, The Upper South Carolina Conference, The Methodist Episcopal Church, Spartanburg, South Carolina, October 29-November 2, 1947, p. 152; *Journal minutes*, 129th Session, South Carolina Annual Conference, Methodist Episcopal Church, South, 1914, p. 18.

#### SESSIONS OF THE SOUTH CAROLINA ANNUAL CONFERENCE (1866)

Based on a study of the Conference Journals 1866-1972 and taken from the Cumberland Methodist Church Anniversary Booklet 1952 (Update).

<b>Date of Conference</b>	<b>Place of Conference</b>	<b>Bishop Presiding</b>
April 2, 1866	Charleston	O.C. Baker
Mar. 3, 1867	Charleston	Levi Scott
Feb. 26, 1868	Charleston	E.S. Janes
Feb. 11, 1869	Camden	E.S. Janes
Dec. 22, 1870	Claffin, Orangeburg	M. Simpson
Jan. 1, 1872	Charleston	M. Simpson



Jan. 15, 1873	Greenville	E.R. Ames
Jan. 15, 1874	Columbia, S. House	G. Haven
Jan. 14, 1875	Camden	I.W. Wiley
Jan. 13, 1876	Charleston	R.S. Foster
Jan. 17, 1877	Sumter	W.L. Harris
Jan. 16, 1878	Columbia	Levi Scott
Jan. 22, 1879	Greenville	J.T. Peck
Jan. 21, 1880	Charleston	Matt Simpson
Jan. 12, 1881	Florence	H.W. Warren
Jan. 12, 1882	Spartanburg	R.S. Foster
Jan. 10, 1883	York(ville)	S.M. Merrill
Jan. 16, 1884	Sumter	T. Bowman
Jan. 29, 1885	Cheraw	J.M. Walden
Jan. 28, 1886	Anderson	E.S. Andrews
Jan. 20, 1887	Kingstree	C.D. Foss
Feb. 1, 1888	Charleston	J.F. Hurst
Jan. 30, 1889	Aiken	J.P. Newman
Jan. 30, 1890	Marion	Thos. Bowman
Feb. 5, 1891	Greenville	H.W. Warren
Jan. 13, 1892	Orangeburg	R.S. Foster
Jan. 11, 1893	Bennettsville	J.M. Walden
Jan. 3, 1894	Camden	I.W. Joyce
Jan. 16, 1895	Florence	C.H. Fowler
Jan. 29, 1896	Charleston	M.F. Mallalieu
Feb. 3, 1897	Columbia	J.F. Hurst
Dec. 1, 1897	Beaufort	J.H. Vincent
Dec. 7, 1898	Anderson	C.D. Foss
Dec. 6, 1899	Greenville	E.G. Andrews
Dec. 12, 1900	Darlington	J.N. Fitzgerald
Dec. 4, 1901	Spartanburg	D.A. Goodsell
Nov. 27, 1902	Orangeburg	C.D. Foss
Nov. 26, 1903	Sumter	Earl Cranston
Dec. 14, 1904	Charleston	D.A. Goodsell
Nov. 29, 1905	Yorkville	William Burt
Nov. 22, 1906	Florence	J.F. Berry
Nov. 28, 1907	Camden	D.H. Moore
Nov. 25, 1908	Spartanburg	J.W. Hamilton
Nov. 24, 1909	Orangeburg	J.W. Hamilton
Nov. 24, 1910	Greenville	T.B. Neely
Nov. 23, 1911	Sumter	L.B. Wilson
Nov. 20, 1912	Anderson	F.D. Leete
Nov. 19, 1913	Orangeburg	F.D. Leete
Nov. 19, 1914	Columbia	F.D. Leete
Nov. 24, 1915	Spartanburg	F.D. Leete
Nov. 22, 1916	Florence	W.P. Thirkield
Dec. 12, 1917	Allendale	F.D. Leete
Dec. 18, 1918	Florence	F.D. Leete
Dec. 10, 1919	Charleston	F.D. Leete
Dec. 8, 1920	Cheraw	E.G. Richardson
Dec. 7, 1921	Anderson	E.G. Richardson
Dec. 6, 1922	Sumter	E.G. Richardson
Dec. 5, 1923	Spartanburg	E.G. Richardson
Dec. 10, 1924	Bennettsville	E.G. Richardson
Dec. 9, 1925	Greenville	E.G. Richardson
Dec. 8, 1926	Hartsville	R.E. Jones
Dec. 6, 1927	Charleston	E.G. Richardson
Dec. 5, 1928	Cheraw	F.T. Keeney
Dec. 11, 1929	Anderson	R.E. Jones

Dec. 9, 1930	Sumter	F.T. Keeney
Dec. 8, 1931	Camden	F.T. Keeney
Dec. 6, 1932	Florence	F.T. Keeney
Dec. 13, 1933	Spartanburg	F.T. Keeney
Dec. 5, 1934	Columbia	M.W. Clair
Dec. 26, 1935	Orangeburg	F.T. Keeney
Dec. 1, 1936	Bennettsville	C.W. Flint
Dec. 1, 1937	Greenville	C.W. Flint
Dec. 6, 1938	Anderson	C.W. Flint
Dec. 13, 1939	Sumter	M.W. Clair
Dec. 10, 1940	Cheraw	L.H. King
Nov. 26, 1941	Florence	L.H. King
Nov. 25, 1942	Camden	L.H. King
Nov. 25, 1943	Darlington	L.H. King
Nov. 22, 1944	Sumter	W.J. King
Nov. 21, 1945	Marion	L.H. King
Nov. 20, 1946	Greer	E.W. Kelly
Nov. 19, 1947	Anderson	E.W. Kelly
Nov. 24, 1948	Sumter	J.W.E. Bowen
Nov. 22, 1949	Orangeburg	J.W.E. Bowen
Oct. 25, 1950	Spartanburg	J.W.E. Bowen
Oct. 24, 1951	Florence	A.P. Shaw
Oct. 21, 1952	Sumter	J.W.E. Bowen
Oct. 11, 1953	Charleston	J.W.E. Bowen
Oct. 13, 1954	Greenville	J.W.E. Bowen
Oct. 12, 1955	Camden	J.W.E. Bowen
Oct. 10, 1956	Spartanburg	J.W.E. Bowen
Sept. 12, 1957	Orangeburg	J.W.E. Bowen
Oct. 8, 1958	Sumter	J.W.E. Bowen
Oct. 7, 1959	Columbia	J.W.E. Bowen
Oct. 19, 1960	Florence	M.L. Harris
May 17, 1961	Sumter	M.L. Harris
May 16, 1962	Charleston	M.L. Harris
May 28, 1963	Clafin	M.L. Harris
May 19, 1964	Camden	M.L. Harris
June 9, 1965	Clafin	C.F. Golden
May 26, 1966	Sumter	N.W. Moore
May 22, 1967	Anderson	C.F. Golden
May 28, 1968	Florence	C.F. Golden
May 27, 1969	Clafin College	Paul Hardin, Jr.
May 25, 1970	Clafin College	Paul Hardin, Jr.
May 24, 1971	Clafin College	Paul Hardin, Jr.

**SESSIONS OF THE UPPER SOUTH CAROLINA CONFERENCE**

<b>Place</b>	<b>Date</b>	<b>President</b>	<b>Secretary</b>
Spartanburg.....	November 24,	Collins Denny .....	P. B. Wells .....
Greenville .....	November 15,	W.A. Candler .....	W.J. Snyder .....
Clinton .....	November 28,	U.V.W. Darlington .....	W.J. Snyder .....
Chester .....	November 27,	U.V.W. Darlington .....	W.J. Snyder .....
Greenwood .....	November 5,	U.V.W. Darlington .....	B.R. Turnipseed .....
Union .....	November 4,	U.V.W. Darlington .....	B.R. Turnipseed .....
Lancaster .....	November 2,	Collins Denny .....	B.R. Turnipseed .....
Gaffney .....	November 8,	Collins Denny .....	B.R. Turnipseed .....
Newberry .....	October 31,	Collins Denny .....	B.R. Turnipseed .....
Laurens .....	November 5,	Collins Denny .....	B.R. Turnipseed .....
Abbeville .....	October 28,	Collins Denny .....	B.R. Turnipseed .....
Rock Hill .....	October 27,	Edwin D. Mouzon .....	B.R. Turnipseed .....
Greenville .....	November 23,	Edwin D. Mouzon .....	B.R. Turnipseed .....
Anderson .....	November 21,	Edwin D. Mouzon .....	B.R. Turnipseed .....
Columbia .....	November 20,	Edwin D. Mouzon .....	B.R. Turnipseed .....
Spartanburg .....	November 26,	Warren A. Candler .....	B.R. Turnipseed .....
Greenville .....	November 4,	Warren A. Candler .....	B.R. Turnipseed .....
Greenville .....	November 16,	Warren A. Candler .....	B.R. Turnipseed .....
Columbia .....	November 8,	Warren A. Candler .....	B.R. Turnipseed .....
Spartanburg .....	October 31,	Paul B. Kern .....	B.R. Turnipseed .....
Greenwood .....	October 31,	Paul B. Kern .....	B.R. Turnipseed .....
Greenwood .....	October 28,	Paul B. Kern .....	B.R. Turnipseed .....
Union .....	November 3,	Paul B. Kern .....	B.R. Turnipseed .....
Newberry .....	November 3,	Clare Purcell .....	L.E. Wiggins .....
Laurens .....	October 27,	Clare Purcell .....	L.E. Wiggins .....
Lancaster .....	November 2,	Clare Purcell .....	L.E. Wiggins .....
Anderson .....	November 6,	William T. Watkins .....	L.E. Wiggins .....
Greenville .....	November 12,	William T. Watkins .....	L.E. Wiggins .....
Chester .....	November 11,	William T. Watkins .....	R.L. Holroyd .....
Greenwood .....	November 10,	William T. Watkins .....	H.O. Chambers .....
Greenwood .....	November 8,	Clare Purcell .....	H.O. Chambers .....
Clemson .....	November 7,	Clare Purcell .....	H.O. Chambers .....
Columbia .....	October 31,	Clare Purcell .....	H.O. Chambers .....
Spartanburg .....	October 29,	Clare Purcell .....	H.O. Chambers .....

SESSIONS OF THE SOUTH CAROLINA CONFERENCE (1785)

No.	Place	Date	President	Secretary
1	Charleston, SC	March 22, 1787	Coke and Asbury	Not known
2	Charleston, SC	March 12, 1788	Francis Asbury	Not known
3	Charleston, SC	March 17, 1789	Coke and Asbury	Not known
4	Charleston, SC	February 15, 1790	Francis Asbury	Not known
5	Charleston, SC	February 22, 1791	Coke and Asbury	Not known
6	Charleston, SC	February 14, 1792	Francis Asbury	Not known
7	Charleston, SC	December 24, 1792	Francis Asbury	Not known
8	Finch's in Fork of Saluda & Broad Rivers	January 1, 1794	Francis Asbury	Not known
9	Charleston, SC	January 1, 1795	Francis Asbury	Not known
10	Charleston, SC	January 1, 1796	Francis Asbury	Not known
11	Charleston, SC	January 5, 1797	Coke and Asbury	Not known
12	Charleston, SC	January 1, 1798	Jonathan Jackson	Not known
13	Charleston, SC	January 1, 1799	Francis Asbury	Jesse Lee
14	Charleston, SC	January 1, 1800	Francis Asbury	Jesse Lee
15	Camden, SC	January 1, 1801	Asbury and Whatcoat	J. Norman
16	Camden, SC	January 1, 1802	Francis Asbury	N. Sneithen
17	Camden, SC	January 1, 1803	Francis Asbury	N. Sneithen
18	Augusta, GA	January 2, 1804	Coke and Asbury	N. Sneithen
19	Charleston, SC	January 1, 1805	Asbury and Whatcoat	Jno. McVean
20	Camden, SC	December 30, 1805	Asbury and Whatcoat	Jas. Hill
21	Sparta, GA	December 29, 1806	Francis Asbury	Lewis Meyers
22	Charleston, SC	December 28, 1807	Francis Asbury	Lewis Meyers
23	Liberty Chapel, GA	December 26, 1808	Asbury and Mckendree	W.M. Kennedy
24	Charleston, SC	December 23, 1809	Asbury and Mckendree	W.M. Kennedy
25	Columbia, SC	December 22, 1810	Asbury and Mckendree	W.M. Kennedy
26	Camden, SC	November 30, 1811	Asbury	W.M. Kennedy
27	Charleston, SC	December 19, 1812	Asbury and Mckendree	W.M. Kennedy
28	Fayetteville, NC	January 14, 1814	Asbury and Mckendree	W.M. Kennedy
29	Milledgeville, GA	December 21, 1814	Asbury and Mckendree	A. Talley
30	Charleston, SC	December 23, 1815	Wm. Mckendree	A. Talley
31	Columbia, SC	December 25, 1816	Mckendree and George	A. Talley

32	Augusta, SC	January 27,	1818	McKendree and Roberts	S.K. Hodges
33	Camden, SC	December 24,	1818	R.R. Roberts	S.K. Hodges
34	Charleston, SC	January 20,	1820	Enoch George	W.M. Kennedy
35	Columbia, SC	February 11,	1821	Enoch George	W.M. Kennedy
36	Augusta, GA	February 21,	1822	McKendree and George	W.M. Kennedy
37	Savannah, GA	February 20,	1823	R.R. Roberts	W.M. Kennedy
38	Charleston, SC	February 19,	1824	Enoch George	W.M. Kennedy
39	Wilmington, NC	February 16,	1825	R.R. Roberts	W.M. Kennedy
40	Milledgeville, GA	January 12,	1826	Joshua Soule	W.M. Kennedy
41	Augusta, GA	January 11,	1827	McKendree, Roberts, Soule	W.M. Kennedy
42	Camden, SC	February 6,	1828	Joshua Soule	S.K. Hodges
43	Charleston, SC	January 28,	1829	Wm. McKendree	W.M. Kennedy
44	Columbia, SC	January 27,	1830	Joshua Soule	Jno. Howard
45	Fayetteville, NC	January 26,	1831	W.M. Kennedy	S.W. Capers
46	Darlington, SC	January 23,	1832	Elijah Hedding	W.M. Wightman
47	Lincolnton, NC	January 30,	1833	J.O. Andrew	W.M. Wightman
48	Charleston, SC	February 5,	1834	Emory and Andrew	W.M. Wightman
49	Columbia, SC	February 11,	1835	J.O. Andrew	W.M. Wightman
50	Charleston, SC	February 10,	1836	J.O. Andrew	W.M. Wightman
51	Wilmington, NC	January 4,	1837	Malcolm McPherson	W.M. Wightman
52	Columbia, SC	January 10,	1838	Thomas A. Morris	Wm. Capers
53	Cheraw, SC	January 9,	1839	J.O. Andrew	W.M. Wightman
54	Charleston, SC	January 8,	1840	Thomas A. Morris	W.M. Wightman
55	Camden, SC	February 10,	1841	J.O. Andrew	J.H. Wheeler
56	Charlotte, NC	January 26,	1842	B. Waugh	J.H. Wheeler
57	Cokesbury, SC	February 8,	1843	J.O. Andrew	J.H. Wheeler
58	Georgetown, SC	February 7,	1844	Joshua Soule	J.H. Wheeler
59	Columbia, SC	December 25,	1844	Joshua Soule	J.H. Wheeler
60	Fayetteville, NC	December 10,	1845	J.O. Andrew	P.A.M. Williams
61	Charleston, SC	January 13,	1847	Wm. Capers	P.A.M. Williams
62	Wilmington, NC	January 12,	1848	J.O. Andrew	P.A.M. Williams
63	Spartanburg, SC	December 26,	1848	Wm. Capers	P.A.M. Williams
64	Camden, SC	December 19,	1849	Wm. Capers	P.A.M. Williams
65	Wadesboro, NC	December 18,	1850	J.O. Andrews	P.A.M. Williams
66	Georgetown, SC	December 10,	1851	R. Paine	P.A.M. Williams
67	Sumter, SC	January 5,	1853	Wm. Capers	P.A.M. Williams
68	Newberry, SC	November 23,	1853	R. Paine	P.A.M. Williams

69	Columbia, SC	November 15, 1854	G.F. Pierce	P.A.M. Williams
70	Marion, SC	November 28, 1855	John Early	P.A.M. Williams
71	Yorkville, SC	November 19, 1856	J.O. Andrew	P.A.M. Williams
72	Charlotte, NC	November 25, 1857	R. Paine	P.A.M. Williams
73	Charleston, SC	December 1, 1858	J.O. Andrew	F.A. Mood
74	Greenville, SC	November 30, 1859	John Early	F.A. Mood
75	Columbia, SC	December 13, 1860	R. Paine	F.A. Mood
76	Chester, SC	December 12, 1861	J.O. Andrew	F.A. Mood
77	Spartanburg, SC	December 11, 1862	John Early	F.A. Mood
78	Sumter, SC	December 10, 1863	G.F. Pierce	F.A. Mood
79	Newberry, SC	November 16, 1864	G.F. Pierce	F.A. Mood
80	Charlotte, NC	November 1, 1865	G.F. Pierce	F.A. Mood
81	Marion, SC	December 23, 1866	Wm. M. Wightman	F.M. Kennedy
82	Morganton, NC	December 11, 1867	Wm. M. Wightman	F.M. Kennedy
83	Abbeville, SC	December 17, 1868	D.S. Dogger	W.C. Power
84	Cheraw, SC	December 15, 1869	H.H. Kavanaugh	F.A. Mood
85	Charleston, SC	December 7, 1870	G.F. Pierce	F.M. Kennedy
86	Spartanburg, SC	December 13, 1871	R. Paine	F.M. Kennedy
87	Anderson, SC	December 12, 1872	R. Paine	F.A. Mood
88	Sumter, SC	December 10, 1873	H.N. McTyeire	W.C. Power
89	Greenville, SC	December 16, 1874	E.M. Marvin	W.C. Power
90	Orangeburg, SC	December 15, 1875	J.C. Keener	W.C. Power
91	Chester, SC	December 13, 1876	H.H. Kavanaugh	W.C. Power
92	Columbia, SC	December 12, 1877	D.S. Dogger	W.C. Power
93	Newberry, SC	December 11, 1878	Wm. M. Wightman	W.C. Power
94	Charleston, SC	December 17, 1879	Wm. M. Wightman	W.C. Power
95	Marion, SC	December 15, 1880	A.M. Shipp	W.C. Power
96	Union, SC	December 14, 1881	G.F. Pierce	W.C. Power
97	Greenville, SC	December 13, 1882	H.N. McTyeire	W.C. Power
98	Sumter, SC	December 12, 1883	A.W. Wilson	W.C. Power
99	Charleston, SC	December 17, 1884	H.N. McTyeire	W.C. Power
100	Columbia, SC	December 9, 1885	J.C. Keener	W.C. Power
101	Orangeburg, SC	December 15, 1886	J.C. Granberry	W.C. Power
102	Spartanburg, SC	November 30, 1887	H.N. McTyeire	H.F. Chreitzberg
103	Winnboro, SC	November 28, 1888	J.C. Keener	H.F. Chreitzberg
104	Camden, SC	November 20, 1889	J.C. Keener	H.F. Chreitzberg
105	Anderson, SC	November 25, 1890	W.W. Duncan	H.F. Chreitzberg

106	Darlington, SC	December 2, 1891	J.C. Granberry	H.F. Chreltberg
107	Charleston, SC	November 24, 1899	E.R. Hendrix	H.F. Chreltberg
108	Sumter, SC	December 6, 1893	R.K. Hargrove	E.O. Watson
109	Laurens, SC	November 21, 1894	J.C. Keener	E.O. Watson
110	Rock Hill, SC	December 4, 1895	C.B. Galloway	E.O. Watson
111	Abbeville, SC	December 9, 1896	J.C. Granberry	E.O. Watson
112	Florence, SC	December 8, 1897	W.W. Duncan	E.O. Watson
113	Greenwood, SC	December 7, 1898	W.W. Duncan	E.O. Watson
114	Orangeburg, SC	December 6, 1899	J.S. Key	E.O. Watson
115	Chester, SC	November 28, 1900	R.K. Hargrove	E.O. Watson
116	Columbia, SC	November 29, 1901	C.B. Galloway	E.O. Watson
117	Newberry, SC	December 3, 1902	W.W. Duncan	E.O. Watson
118	Greenville, SC	December 9, 1903	A. Coke Smith	E.O. Watson
119	Darlington, SC	December 14, 1904	A.W. Wilson	E.O. Watson
120	Spartanburg, SC	December 13, 1905	W.A. Candier	E.O. Watson
121	Columbia, SC	November 28, 1906	A.W. Wilson	E.O. Watson
122	Gaffney, SC	November 27, 1907	H.C. Morrison	E.O. Watson
123	Laurens, SC	November 25, 1908	A.W. Wilson	E.O. Watson
124	Abbeville, SC	December 8, 1909	A.W. Wilson	E.O. Watson
125	Charleston SC	December 7, 1910	E.R. Hendrix	E.O. Watson
126	Bennettsville, SC	November 29, 1911	J.C. Kligo	E.O. Watson
127	Anderson, SC	November 26, 1912	J.C. Kligo	E.O. Watson
128	Rock Hill, SC	November 26, 1913	A.W. Wilson & Collins Denny	E.O. Watson
129	Sumter, SC	November 25, 1914	Collins Denny	E.O. Watson
130	Charleston, SC	December 1, 1915	Collins Denny	E.O. Watson
131	Florence, SC	November 29, 1916	James Atkins	E.O. Watson
132	Bishopville, SC	November 21, 1917	James Atkins	E.O. Watson
133	Orangeburg, SC	December 4, 1918	U.V.W. Darlington	E.O. Watson
134	McColl, SC	November 26, 1919	U.V.W. Darlington	H.G. Hardin
135	Georgetown, SC	November 24, 1920	U.V.W. Darlington	Wm. V. Dibble
136	St. George, SC	November 20, 1921	U.V.W. Darlington	Wm. V. Dibble
137	Marion, SC	November 22, 1922	Collins Denny	Wm. V. Dibble
138	Kingstree, SC	November 28, 1923	Collins Denny	Wm. V. Dibble
139	Dillon, SC	December 3, 1924	Collins Denny	Wm. V. Dibble
140	Darlington, SC	November 25, 1925	Collins Denny	Wm. V. Dibble
141	Bennettsville, SC	November 17, 1926	Edwin D. Mouzon	Wm. V. Dibble

142	Bishopville, SC	November 30, 1927	Edwin D. Mouzon	Wm. V. Dibble
143	Orangeburg, SC	November 14, 1928	Edwin D. Mouzon	Wm. V. Dibble
144	Charleston, SC	November 13, 1929	Edwin D. Mouzon	Wm. V. Dibble
145	Mullins, SC	November 12, 1930	Warren A. Candler	Wm. V. Dibble
146	Sumter, SC	November 11, 1931	Warren A. Candler	Wm. V. Dibble
147	Florence, SC	November 2, 1932	Warren A. Candler	Wm. V. Dibble
148	Camden, SC	November 15, 1933	Warren A. Candler	Wm. V. Dibble
149	Kingstree, SC	November 14, 1934	Paul B. Kern	Wm. V. Dibble
150	Conway, SC	November 14, 1935	Paul B. Kern	George K. Way
151	Charleston, SC	November 12, 1936	Paul B. Kern	George K. Way
152	Marion, SC	November 10, 1937	Paul B. Kern	George K. Way
153	Hartsville, SC	November 10, 1938	Clare Purcell	George K. Way
154	Orangeburg, SC	November 9, 1939	Clare Purcell	George K. Way
155	Florence, SC	November 14, 1940	William T. Watkins	George K. Way
156	Bennettsville, SC	October 20, 1941	William T. Watkins	George K. Way
157	Bishopville, SC	October 28, 1942	William T. Watkins	George K. Way
158	Sumter, SC	October 27, 1943	William T. Watkins	George K. Way
159	Myrtle Beach, SC	October 25, 1944	Clare Purcell	George K. Way
160	Myrtle Beach, SC	October 31, 1945	Clare Purcell	George K. Way
161	Myrtle Beach, SC	October 16, 1946	Clare Purcell	George K. Way
162	Charleston, SC	October 22, 1947	Clare Purcell	George K. Way
163	Columbia, SC	October 26, 1948	Costen J. Harrell	George K. Way
164	Charleston, SC	October 25, 1949	Costen J. Harrell	George K. Way
165	Columbia, SC	October 24, 1950	Costen J. Harrell	George K. Way
166	Columbia, SC	October 16, 1951	Costen J. Harrell	George K. Way
167	Greenville, SC	October 21, 1952	Costen J. Harrell	George K. Way
168	Charleston, SC	October 21, 1953	Costen J. Harrell	George K. Way
169	Spartanburg (Wofford Col.)	October 20, 1954	Costen J. Harrell	George K. Way
170	Florence, SC	August 24, 1955	Costen J. Harrell	Adlai C. Holler, Sr
171	Clemson College, SC	August 22, 1956	Costen J. Harrell	Adlai C. Holler, Sr
172	Columbia, SC	August 14, 1957	Nolan B. Harmon	Adlai C. Holler, Sr
173	Charleston, SC	August 13, 1958	Nolan B. Harmon	Adlai C. Holler, Sr
174	Columbia, SC	June 24, 1959	Nolan B. Harmon	Allan R. Broome
175	Columbia, SC	June 21, 1960	Nolan B. Harmon	Allan R. Broome
176	Greenville, SC	June 13, 1961	Paul Hardin, Jr	Allan R. Broome
177	Spartanburg, SC	June 12, 1962	Paul Hardin, Jr	Allan R. Broome
178	Columbia, SC	June 11, 1963	Paul Hardin, Jr	Allan R. Broome



179	Lake Junaluska, NC .....	June 9,	1964	Paul Hardin, Jr .....	Allan R. Broome .....
180	Spartanburg, SC .....	June 7,	1965	Paul Hardin, Jr .....	Allan R. Broome .....
181	Columbia, SC .....	June 13,	1966	Paul Hardin, Jr .....	Allan R. Broome .....
182	Charleston, SC .....	June 5,	1967	Paul Hardin, Jr .....	Allan R. Broome .....
183	Spartanburg, SC .....	June 11,	1968	Paul Hardin, Jr .....	Allan R. Broome .....
184	Columbia, SC .....	June 9,	1969	Paul Hardin, Jr .....	Allan R. Broome .....
185	Spartanburg, SC .....	June 1,	1970	Paul Hardin, Jr .....	Allan R. Broome .....
186	Columbia, SC .....	June 11,	1971	Paul Hardin, Jr .....	Allan R. Broome .....

**SESSIONS OF THE SOUTH CAROLINA CONFERENCE OF THE UNITED METHODIST CHURCH**

No.	Place	Date	President	Secretary
1	Spartanburg, SC	June 5, 1972	Paul Hardin, Jr.	Allan R. Broome
2	Spartanburg, SC	June 4, 1973	Edward L. Tullis	Allan R. Broome
3	Spartanburg, SC	June 3, 1974	Edward L. Tullis	Allan R. Broome
4	Spartanburg, SC	June 2, 1975	Edward L. Tullis	Allan R. Broome
5	Spartanburg, SC	May 31, 1976	Edward L. Tullis	Allan R. Broome
6	Spartanburg, SC	June 2, 1977	Edward L. Tullis	Allan R. Broome
7	Spartanburg, SC	June 1, 1978	Edward L. Tullis	Ted R. Morton, Jr.
8	Spartanburg, SC	June 7, 1979	Edward L. Tullis	Ted R. Morton, Jr.
9	Spartanburg, SC	June 4, 1980	Edward L. Tullis	Ted R. Morton, Jr.
10	Spartanburg, SC	June 3, 1981	Roy C. Clark	Ted R. Morton, Jr.
11	Spartanburg, SC	June 2, 1982	Roy C. Clark	Ted R. Morton, Jr.
12	Spartanburg, SC	June 2, 1983	Roy C. Clark	Ted R. Morton, Jr.
13	Spartanburg, SC	June 2, 1984	Roy C. Clark	Ted R. Morton, Jr.
14	Spartanburg, SC	June 2, 1985	Roy C. Clark	Delos Corderman
15	Spartanburg, SC	June 5, 1986	Roy C. Clark	Delos Corderman
16	Spartanburg, SC	June 4, 1987	Roy C. Clark	Delos Corderman
17	Spartanburg, SC	June 2, 1988	Roy C. Clark	Delos Corderman
18	Spartanburg, SC	June 4, 1989	Joseph B. Bethea	Delos Corderman
19	Spartanburg, SC	June 3, 1990	Joseph B. Bethea	Delos Corderman
20	Spartanburg, SC	June 2, 1991	Joseph B. Bethea	Delos Corderman
21	Spartanburg, SC	May 31, 1992	Joseph B. Bethea	Delos Corderman
22	Spartanburg, SC	May 30, 1993	Joseph B. Bethea	Delos Corderman
23	Spartanburg, SC	May 29, 1994	Joseph B. Bethea	Delos Corderman
24	Spartanburg, SC	May 31, 1995	Robert H. Spain	Delos Corderman
25	Spartanburg, SC	May 26, 1996	Robert H. Spain	Delos Corderman
26	Spartanburg, SC	May 25, 1997	J. Lawrence McCleskey	Delos Corderman
27	Spartanburg, SC	May 24, 1998	J. Lawrence McCleskey	Delos Corderman
28	Spartanburg, SC	May 23, 1999	J. Lawrence McCleskey	Delos Corderman
29	Orangeburg, SC	May 28, 2000	J. Lawrence McCleskey	Delos Corderman
30	Spartanburg, SC	May 27, 2001	J. Lawrence McCleskey	Delos Corderman
31	Orangeburg, SC	May 26, 2002	J. Lawrence McCleskey	Delos Corderman

32	Spartanburg, SC.....	May 25, 2003	J. Lawrence McCleskey.....	Roger M. Gramling.....
33	Orangeburg, SC.....	May 30, 2004	J. Lawrence McCleskey.....	Roger M. Gramling.....
34	Spartanburg, SC.....	May 29, 2005	Mary Virginia Taylor.....	Roger M. Gramling.....
35	Orangeburg, SC.....	June 4, 2006	Mary Virginia Taylor.....	Timothy J. Rogers.....
36	Florence, SC.....	June 3, 2007	Mary Virginia Taylor.....	Timothy J. Rogers.....
37	Florence, SC.....	June 1, 2008	Mary Virginia Taylor.....	Timothy J. Rogers.....
38	Florence, SC.....	May 31, 2009	Mary Virginia Taylor.....	Timothy J. Rogers.....
39	Florence, SC.....	June 10, 2010	Mary Virginia Taylor.....	Timothy J. Rogers.....
40	Florence, SC.....	June 8, 2011	Mary Virginia Taylor.....	Timothy J. Rogers.....
41	Florence, SC.....	June 10, 2012	Mary Virginia Taylor.....	Timothy J. Rogers.....
42	Florence, SC.....	June 9, 2013	L. Jonathan Holston.....	Karen H. Radcliffe.....
43	Florence, SC.....	June 1, 2014	L. Jonathan Holston.....	Karen H. Radcliffe.....
44	Florence, SC.....	June 7, 2015	L. Jonathan Holston.....	Kenneth L. Nelson.....

**SECTION XII**  
**RECORD OF MINISTERIAL SERVICE AND CLERGY INFORMATION**

( a Indicates Absence From Session)

( e Indicates Excused From Session)

**KEY TO STATUS ABBREVIATIONS**

AF	Affiliate Member
AM	Associate Member
DM	Diaconal Minister
DR	Retired Diaconal Minister
DC	Deaconess
FD	Deacon in Full Connection
FE	Elder in Full Connection
FL	Full-time Local Pastor
HL	Honorable Location
LM	Certified Lay Minister
OD	Deacon Member of other annual conference
OE	Elder Member of other annual conference
OF	Full Member of other denomination
OP	Provisional Member of other annual conference
OR	Retired member of other annual conference
OA	Associate Member of other annual conference
PD	Provisional Deacon
PE	Provisional Elder
PL	Part-time Local Pastor
RA	Retired Associate Member
RD	Retired Deacon in Full Connection
RE	Retired Full Elder
RL	Retired Local Pastor
RP	Retired Provisional Member
RSY	Retired PE, AM, or Full Member supplying a charge
SY	Supply
TBS	To Be Supplied

**MINISTERIAL SERVICE RECORDS AND ADDRESSES**

**Abraham, Ebbie Sims** – FL, PL 1998, FL 2002, SC: 1998 St. Paul, 2001 Mars Bluff, 2008 Wesley, Florence, 2011 Bennettsville Parish. 109 Forest Drive, Bennettsville 29512 (O) 843-992-5231 (R) 843-493-5470

**Abram, Joseph (Joe) Jr.** – RE, AM 1986, PM 1992, FE 1994, RE 2015, SC: 1981 Asbury -Clio, 1988 Little Rock Parish, 1993 Orangeburg Parish, 2002 Central Circuit, 2015 Retired. 63 Wilson Avenue, St. Matthews 29135 (R) 803-571-0158

**Adams, Emmanuel Bruce** – FE, FL 2003, PE 2004, FE 2008, SC: 2003 Bethel-Oak Grove-Sampit, 2007 Pamplico, 2012 St. Paul, Chesterfield. 305 West Main Street, Chesterfield 29709-1516 (O) 843-623-2034 (R) 843-623-2692

**a Adams, Gary Bruce** – RA, AM 1981, RA 1994, SC: 1973 Trio Charge, 1982 Indian Branch, 1984 Trio Charge, 1994 Retired, 1995 Mt. Vernon (RSY), 2004 Hebron (RSY), 2014 Bethesda, Cades (RSY). 508 Gilland Avenue, Kingstree 29556-3205 (R) 843-355-6511

**a Adams, James Carl** – RE, OT 1967, FE 1969, RE 2010, SC: 1963 Lamar Circuit, 1969 Branchville, 1977 Manning, 1986 Greenville-St. Matthew, 1990 Lyttleton Street, 1995 Trinity, 2001 Grace, North Augusta, 2010 Retired. 601 Arcadia Lakes Drive East, Columbia 29206

**a Adams, John Britt III** – PL, PL 2015, SC: 2015 St. Mark, Columbia. 3200 Lyles Street, Columbia 29201 (O) 803-252-7297

**a Adams, Quay Wyatt** – RE, OT 1965, FE 1968, RE 2010, SC: 1963 Campobello-Liberty, 1964 Dillon-Main Street Associate, 1966 West Kershaw, 1969 Lydia, 1972 Summerville Circuit, 1973 Charleston-Asbury Memorial, 1977 Midland Park, 1980 York-Trinity,

1982 Columbia-Bethel, 1987 Surfside, 1993 Bethany, 1998 First, Myrtle Beach, 2002 Anderson District Superintendent, 2003 Marion District Superintendent, 2010 Retired, 09/01/2012 First, Marion (RSY). 588 Summerhill Drive, Myrtle Beach 29579 (O) 843-742-5299 (R) 843-742-5299

**Adams, Robert Anthony (Tony)** – FE, PM, SP 1994, PM 1997, FE 2002, SC: 1994 Kinards Charge, 1997 East Lancaster Charge, 2002 Belair, Fort Mill, 2008 Aynor, 2013 India Hook. 3300 Mt. Gallant Road, Rock Hill 29732 (O) 803-329-7787 (R) 803-328-1545 (F) 803-325-1910

a **Adams, W. Scott** – OE, SY 10/08/2014, SC: 10/08/2014 Knightsville (SY). 303 Farrington Drive, Summerville 29485 (O) 843-875-2022 (R) 318-780-4009

a **Addis, Howard Donald** – RE, OF 2002, PE 2006, FE 2008, RE 2012, SC: 2002 Salem, Greenville, 2007 Union Grove, 2012 Retired, 2013 Francis Asbury, Greenville (RSY). 108 Lynchburg Drive, Greenville 29617 (O) 864-235-9622 (R) c- 864-230-7933

a **Aiken, Clyde Major** – RE, OT 1960, FE 1962, RE 1987, SC: 1959 Lowndesville, 1960 In School, 1962 Division of Chaplains, 1986 LOA, 1987 Retired, 1992 St. John-St. Luke(RSY). 5051 Cary Court, Columbia 29206 (R) 803-776-7423

**Aiken, Eugene Aaron (Gene)** – PE, FL 2010, PE 2015, SC: 2010 Jackson, 2015 Mount Zion. PO Box 186, Central 29630 (O) 864-639-2101 (R) 864-952-5026

**Alewine, Barrett Thomas** – RE, OT 1981, FE 1984, RE 2014, SC: 1981 In School, 1982 O'Neal Street, 1985 Belvedere, 1994 Northeast, 2006 St. Mark, Greenwood, 2014 Retired, 07/27/2014 Troy (RSY). 138 Violet Court, Greenwood 29649 (R) 864-941-1039

**Alewine, James Edwin** – RE, OT 1952, FE 1954, RE 1992, SC: 1950 Bath-Clearwater, 1952 Bath, 1954 New Ellenton, 1960 Monaghan, 1961 Buford, 1964 Sumter-Aldersgate, 1968 Hibben, 1973 Summerville-Bethany, 1977 Charleston DS, 1979 Ex. Dir. Methodist Home, 1982 Hartsville-DS, 1986 Carteret Street, 1992 Retired, 2005 Edisto Island (RSY). 605 N. Palmetto Street, Summerville 29483 (R) 843-851-0580

**Alexander, Boyd McIver (Mike)** – FE, OT 1974, FE 1977, SC: 1974 In School, 1976 Fairfax, 1980 Travelers Rest, 1988 Highland Park. 1992 Clinton-Broad Street, 1996 Washington Street, 2005 Belin Memorial. PO Box 528, Murrells Inlet 29576 (O) 843-651-5099 (R) 843-357-6051 (F) 843-651-4179

**Alexander, Donald Eugene (Don) Jr.** – FL, SP 1996, FL 2001, SC: 1996 Plum Branch, 2001 Bethel, Union, 2004 Mount Bethel-Porter's Chapel, 2012 Bogansville. 4052 Buffalo West Springs Hwy, Jonesville 29353 (O) 864-427-9652 (R) 864-884-0470 (F) 864-427-9652

a **Alexander, Robert Earl** – RE, OT 1965, FE 1968, RE 1984, SC: 1965 In School, 1966 Associate Dir. Wesley Foundation-USC, 1969 Director Volunteer Services-USC, 1972 Dean of Student Activities-USC, 1979 Associate Vice-President-USC, 1982 USC, 1984 Retired. PO Box 3126, Aiken 29802 (R) 803-649-3508

**Alexander, Tod Brawley** – OF, OF 2015, SC: Bethel, Associate (FL/OF). 245 S. Church Street, Spartanburg 29306 (O) 864-585-4801 (R) 704-301-1247 (F) 864-585-4961

**Alford, Anthony** – PL, SY, PL 2011, SC: 2010 Mullins Charge (SY), 2011 Mullins Charge (PL). 1813 River Bend Road, Dillon 29536 (O) 843-464-4254 or 843-464-1520 (R) 843-774-3791

a **Alford, Judith Ann (Judy)** – RE, SP 2002, PE 2004, FE 2007, RE 2014, SC: 2002 Allendale, 2004 Fort Lawn-Camp Creek, 2005 Port Royal, 2010 Mountain View, 2014 Retired. 23 Argent Way, Bluffton 29909 (R) 864-704-2404

**Allen, Barry Alexander** – FE, SY, FL 2000, PE 2002, FE 2005, SC: 1999 Shiloh, 2002 Main Street-Pine Grove, McColl, 2006 First, Hemingway, 09/22/2007 Leave of Absence, 2011 Target-Gerizim (SY), 06/26/2013 Terminated Personal LOA, 2013 Elloree. 6612 Old #6 Hwy, Elloree 29047 (O) 803-897-2015

**Allen, Robert Lee (Bob)** – FE, SP 1994, PM 2000, FE 2005, SC: 1994 Ehrhardt Charge, 1998 Lowell Street, 2004 Summerton, 2009 Main Street-Pine Grove, 2012 Sardis-Unity, 2014 Orange Circuit. 2865 Hwy 178, North 29112

a **Alley, Joseph (Joe)** – RE, OT 1964, FE 1966, RE 1999, SC: 1964 Fairfield Circuit, 1966 Newberry-Lewis Memorial, 1971 CCOM Staff, 1978 West Columbia-Trinity, 1985

College Place, 1995 Clover- First, 1996 Columbia Cooperative Ministry, 1999 Retired, 2002 Whaley Street (RSY). 114 Riverchase Court, Lexington 29071 (R) 803-532-4371

**Allinder, Joseph Enoch (Joe)** – OE, OE 2012, SC: 2012 Westminster-Chicopee (RSY). 151 Apple Orchard Road, Mountain Rest 29664 (O) 864-647-5226 (R) 864-638-5182

**Allison, Carol Dianne** – FE, PE 2007, FE 2010, SC: 2007 Aldersgate Associate, Greenville, 2012 Trinity, Greenville. 6 Devereaux Court, Simpsonville 29681 (O) 864-233-8114 (F) 864-233-0336

**Altman, Henry Allen** – FE, SP 1997, FL 1999, PM 2000, FE 2002, SC: 1997 Trio, 1999 Pamplico, 2003 Pisgah, Aynor, 2010 Bethlehem, Bishopville, 2013 Marion First. PO Box 155, Marion 29571 (O) 843-423-3533 (R) 843-423-3730 (F) 843-423-2244

**Altman, John Mayford Jr.** – PL, PL 2005, SC: 2005 Olanta-Coward. 776 Whispering Pines Road, Johnsonville 29555 (R) 843-386-3707

**Altman, Wanda Diane** – FL, PL 2007, FL 2010, SC: 2007 Hebron, Cades, 2010 Dalzell. PO Box 85, Dalzell 29040-0085 (O) 803-469-0160 (R) 803-469-7276

**Amick, Patricia Bundrick (Pat)** – FL, PL 2012, FL 2015, SC: 2015 Bethlehem-Gassaway. 419 N. Main St., Saluda 29138 (O) 864-993-1558 (R) 864-445-7842

a **Ammons, Gene Sarvis** – RE, OT 1978, FE 1980, RE 2008, SC: 1978 In School, 1979 Lancaster-Lynwood, 1984 Victor, 1988 El Bethel, 1990 Epworth, 1994 Pendleton, 1998 Northside, 2003 First, Cheraw, 2008 Retired. PO Box 1241, Linville NC 28646-1241 (R) 828-733-4111

**Anderson, David Leslie** – FE, PE 2003, FE 2006, SC: 2003 Orange Circuit, 11/01/2005 Conference Benefits Officer and 10/15/2012 Greene Street (SY). 4908 Colonial Drive, Suite 205, Columbia 29203 (O) 803-786-9486 (R) 803-748-1016 (F) 803-691-6604

a **Anderson, Thurman Wilson** – RE, OT 1964, FE 1968, RE 2006, SC: 1964 In School, 1966 Mullins Circuit, 1970 Stallville, 1974 Blythewood-Trinity-Zion, 1979 Greenville-St. Mark, 1984 Cayce, 1993 Bethel, 1998 Grace, 2001 Salem, Irmo, 2006 Retired. 510 Sulpher Springs Road, Pauline 29374 (O) 864-542-2245 (R) 864-542-2245

a **Anderson, Vernon Odelle** – RE, OT 1964, FE 1967, RE 2002, SC 1958: 1958 Norway, 1958 Shiloh-Beulah, 1961 Columbia-Hicks Memorial, 1963 In School, 1965 Lebanon-McLeod, 1968 Crescent Beach, 1971 Greenville-Buncombe Street Associate, 1975 Columbia-St. Mark, 1979 Hartsville-St. Luke, 1985 Broad Street, 1992 Charleston-Trinity, 1995 Lyttleton Street, 1998 Florence D.S., 2002 Retired. 104 Peninsula Drive, Laurens 29360-6623 (O) 864-575-2142 (R) 864-575-2142

a **Anderson, William Francis (Bill) Sr.** – RL, PL, RL 1995. 1995 Retired. 1245 Winston Street, Charleston 29407 (R) 843-556-3457

**Anderson-Joe, Debra Lavern** – PL, PL 2006, SC: 2006 Chesterfield Parish, 01/01/2010 West Camden. 5 Ella Lane, Rembert 29128-8464 (R) 843-428-6395

**Arant, Athon Melton Sr.** – RE, AM 1986, PM 1987, FE 1990, RE 2013, SC: 1979 Columbia-Shiloh, 1982 Rehoboth-Zoan, 1987 Galloway Memorial, 1988 Galloway-Ebenezer, 1990 Gordon Memorial-Greenbrier, 1993 Zion/Zoar, 2001 Berea Friendship, 2003 St. Mark, Charleston, 2009 McCormick, 2013 Retired. 45 Pioneers Point Court, Irmo 29063 (R) 803-401-5147 (F) 803-401-5147

**Arant, Athon Melton (Mel) Jr.** – FE, SP 1992, PM 1995, FE 1999, SC: 1992 Double Springs-Hopewell, 1995 Grace, 1997 Sandy Springs-Zion. 2000 Zion Station, 2002 Bethel, Chester, 2005 Tranquil, 2006 Ladys Island New Church Mission, 2013 Pendleton. PO Box 646, Pendleton 29670 (O) 864-646-3355 (R) 864-642-8302

a **Arant, Brian James** – FE, LP20 2007, FL 2009, PE 2010, FE 2012, SC: 2009 Lyttleton Street, Associate, 2010 Cherokee Springs-Liberty, 09/14/2014 Chaplain, US Navy, 2015 Main Street, Abbeville. PO Box 656, Abbeville 29620 (O) 864-366-2367 (R) 864-366-2966

**Arant, James Michael** – FE, SP 1995, PM 2001, FE 2003, SC: 1995 Rembert-St. John, 1999 Jefferson, 2003 St. Paul Charge, 01/01/06 Wesley Memorial-Edisto Island, 2010 Pisgah, Florence. 621 N. Ebenezer Road, Florence 29501 (O) 843-662-9611 (R) 843-662-3318 (F) 843-661-7522

- Arant, James Steven (Jim)** – FD, FD 1997, SC: 1989 CCOM Associate Director Nurture Section, 2006 Connectional Ministries Congregational Specialist. 4908 Colonial Drive, Columbia 29203-6070 (O) 803-727-0327 (R) 803-957-9472 (F) 803-691-0220
- Arant, Ruth Heykens** – RD, FD 1997, RD 2014, SC: 1989 Director of Christian Education, Lexington, 01/01/2013 Transitional Leave, 2014 Retired. 108 Coventry Drive, Lexington 29072 (R) 803-957-9472
- Armstrong, Debra Anne** – FE, PE 2006, FE 2011, SC:2006 Calhoun Charge, 2011 Shiloh, Chesterfield, 2015 St. Paul, Florence. 1723 Maulden Drive, Florence 29505 (O) 843-623-3134 (R) 843-799-1268 (F) None
- Armstrong, Shawn Galloway** – FE, PL 2004, PE 2009, FE 2011, SC: 2004 Salem, 2007 Sharon-Shiloh, 2009 Sharon-Smyrna, 2011 Zion, Anderson. 5847 Highway 187 North, Anderson 29625 (O) 864-287-9098 (R) 864-287-1033 (F) 864-287-9098
- Arries, Christopher Edward (Chris)** – FE, FL 2000, SP 2002, PL 2003, PE 2005, FE 2008, SC: 1999 Cameron, 2002 South Anderson, 2006 Cokesbury-Hodges, 2009 Hopewell, Simpsonville, 2014 Mountain View. 6527 Mountain View Road , Taylors 29687 (O) 864-967-8181 (R) 864-962-8953
- Ashford, George Adrian** – FE, SP 1993, PM 1994, FE 1997, SC: 1993 Pickens Charge, 1995 Silver Hill, 2006 Connectional Ministries Congregational Specialist, 2007 New Church Start - Journey. 1151 Longreen Parkway, Columbia 29229 (O) 803-699-1022 (R) 803-419-5729 (F) 803-699-1079
- Ashley, Louis Randolph** – PL, LP20 2011, PL 2013, SC: 2011 Not Appointed, 2013 Jerusalem-St. Luke, 2015 Wesley, Florence. 4645 Pecan Grove Road, Florence 29505 (O) 843-665-8003 (R) 843-665-6548
- a Ashmore, Emmett Warren** – RE, PM 1989, FE 1992, RE 2010, SC: 1986 Charleston-St. John Charge, 1987 N. GA Flowery Branch, 1989 Chester Circuit, 1992 Mt. Olivet-Pleasant Grove, 1994 Belvedere, 1999 Mt. Zion, Central, 2003 Associate, Clemson, 2006 Liberty, 2010 Retired. 224 Crowfield Drive, Liberty 29657 (R) 864-843-1481
- a Ashworth, Mary Susan** – FE, OT 1977, FE 1983, SC: 1977 In School, 1978 Rollins Center. Emory University, 1981 Trinity-Enoree, 1984 Blacksburg-St. John, 1989 Central Associate, 1994 Cross Anchor, 1994 Chaplain, Converse College, 2002 East Lancaster Charge, 02/01/06 Incapacity Leave. 126 Sardis View Lane, Charlotte NC 28270-0948
- Augustine, Megan Danielle** – FE, PE 2013, FE 2015, SC: 2013 Clemson UMC, Pastor of Spiritual Formation, PO Box 590, Clemson 29633 (O) 864-654-5547 (F) 864-654-6540
- Avins, Hope Renee** – FE, FL 2002, LP20 2003, FL 2006, PE 2010, FE 2014, SC: 2002 Pelion, 2003 Not Appointed, 2006 Wesley Memorial-Heath Memorial, 2008 Wagener -Swansea, 2011 Kershaw Charge, 2015 Jackson. 415 2nd Street, Jackson 29831 (O) 803-471-2234 (R) 803-393-1204
- Bae, Yon Taek (Yon Taek)** – PE, FL 01/01/2012, PE 2013, SC: 01/01/2012 Transfer to SC from Greater NJ, 01/01/2012 Charleston Korean Charge. 9243 Southern Oak Lane, Ladson 29456 (O) 843-797-8199 (R) 843-225-5592 (F) N/A
- a Bailey, Donald Randall** – RE, OT 1957, FE 1962 RE 1994, SC: 1954 AL-W FL, SC: 1967 Wofford College, 1970 In School, 1973 Francis Marion College, Retired 1994. 808 Dix Lane, Florence 29505-3626 (R) 843-640-3614
- Bailey, Harold Jackson (Jack)** – RE, 2002 Transferred from Virginia Conference, RE 2010, SC: 2001 Hendersonville, 2005 St. Paul, St. Matthews, 2007 Hampton-Varnville Charge, 2010 Retired, 2010 Ridgeville Charge (RSY), 2015 Smoaks Circuit (RSY). 2413 Sylvan Shores Drive, Charleston 29414 (R) 843-640-3614
- Bailey, Thomas Richard (Tommy)** – FE, SP 1997, PE 2000, FE 2003, SC: 1997 Chesnee Charge, 2004 Duncan Acres, 2010 Timmons-Salem, 2014 St. James, Laurens. 101 Richards Street, Laurens 29360 (O) 864-984-0155 (R) 864-681-3664
- Baird, Heather Stewart** – FE, PL 2010, PE 2012, FE 2015, SC: 2010 Mount Bethel-King's Chapel, 2015 Lamar. 209 Mt. Bethel Road, Ware Shoals 29692 (R) 864-861-2445
- Baker, Alexander** – PL, PL 2007, LP20 2012, PL 2013, SC: 2007 Wesley, Aiken, 2012 Not Appointed, 2013 Franklin-Orange Grove. 132 Belle Valley Lane, Columbia 29223 (O) 803-739-4957 (R) 803-699-8269

- Ballard, Paul McKinney Jr.** – RE, OT 1975, FE 1977, RE 2011, SC: 1975 In School, 1976 Lupo-Ebenezer, 1978 Ehrhardt-Pleasant Hill, 1982 Bowman Charge, 1984 Townville-Dickson Memorial, 1985 Kershaw Charge, 1989 Antioch, 1992 Branchville, 1994 Cherokee Springs-Liberty, 1998 Kings Mountain Chapel, 2001 Sharon/Philadelphia, 2006 Zion-Zoar Charge, 2011 Retired, 09/01/2012 Pine Grove-Epworth (RSY), 2013 Pine Grove (RSY), 2014 Friendship, Ruby (RSY). 407 East Catoe Street, Pageland 29728 (R) 843-672-3257
- Ballenger, Walter Carrington (Walt) III** – FE, SP 1994, PM 1996, FE 1999, SC: 1994 Bennettsville-Ebenezer, 1997 Cottageville Charge, 1999 Liberty-Friendship, 2003 Pacolet-Whitestone, 2007 Gordon Memorial-Greenbriar, 2014 Grace, Columbia. 410 Harbison Blvd., Columbia 29212 (O) 803-732-1899 (R) 864-316-9439 (F) 803-732-9975
- a Barnes, Benjamin Bellinger** – RE, OT 1950, FE 1953, RE 1988, SC: 1950 In School, 1952 Meggett-St. Paul, 1955 Fairfax, 1959 Georgetown-Wayne, 1963 Charleston-St. Mark, 1966 Columbia-Asbury Memorial, 1970 New Ellenton, 1977 Batesburg, 1981 Carteret Street, 1986 Hardeeville Charge, 1988 Retired. 7628 Joe Allen Drive, Beaufort 29906 (R) 843-846-6118
- Barnes, Constance Nelson (Connie)** – FE, FL 2004, PE 2005, FE 2008, SC: 2004 Brookgreen Charge, 2009 East Camden, 01/01/2014 Orangeburg Wesley Foundation. PO Box 591, Orangeburg 29116 (O) 803-536-5360 (R) 803-432-7832
- a Barnes, Larry Allen** – RE, OT 1968, FE 1971, RE 1989, SC: 1968 In School, 1970 Aiken-St. John's Associate, 1972 Laurel Bay, 1973 Myrtle Beach-First Associate, 1975 Belin Memorial, 1977 Nichols Charge, 1978 Springfield-Williston, 1981 Bluffton, 1985 Olanta-Coward Charge, 1986 Lee Road Associate, 1987 Limestone Street, 1989 Retired. 3150 NE 36th Avenue Lot 205, Ocala FL 34479 (O) 352-854-1958 (R) 352-854-1958
- a Barnes, Rudolph Counts (Rudy) Jr.** – RL, PL 2000, RL 2008, SC: 2000 St. John, Columbia, 2008 Retired. 156 Barnes Trail, Little Mountain 29075-9211 (O) 803-364-4444 (R) 803-345-1212
- Barnett, Ben Lincoln** – FE, FL 1986, PM 1988, FE 1990, SC: 1987 Charleston-Bethel Associate, 1989 Bath-Clearwater, 1993 India Hook. 1999 First, Easley, 2003 First, Conway, 2006 Pendleton, 2013 Bethel, Walterboro. PO Box 407, Walterboro 29488 (O) 843-549-2627 (R) 843-538-3328 (F) 843-549-1214
- Barr, Robert Earl** – PL, PL 2015, SC: 2015 Asbury-Clio. 1604 Fox Hollow Court, Marion 29571 (O) 843-430-5685 (R) 843-765-3112
- Barr, Willie Joe (W.J.)** – RL, FL, RL 2000, SC: 1974 Mullins Circuit, 1984 Lake City Circuit, 1988 Lamar-Ebenezer Charge, 2000 Retired. (RSY) Mt. Zion. 61 Taylor Circle, Nesmith 29580 (R) 843-667-4487
- a Barrett, Charles David** – RE, OT 1956, FE 1963, RE 1998 SC: 1954 Rock Hill Circuit, 1955 Rock Hill-Epworth, 1956 In School, NY: 1962, 1963 Catawba-Van Wyck, 1966 Prof.- Wofford College. 1998 Retired. 424 Thorn Meadow Lane, Boiling Springs 29316-6851 (O) 864-578-1498 (R) 864-578-1498
- a Barrett, Mary Elise Erikson (Elise)** – FE, FL 2004, PE 2005, FE 2010, SC: 2004 Associate, Central, Florence, 06/13/2007 Family Leave. 3820 S. White Oak Drive, New Palestine IN 46163 (O) 843.518.0243 (R) 843.518.0243
- a Barrett, Robert Christopher (Chris)** – FE, FL 2001, PE 2003, FE 2006, SC: 2001 Blacksburg Charge, 2004 Associate, Manning, 2007 St. Andrews Parish, 2012 St. James, Spartanburg, 04/05/2015 Incapacity Leave. 3820 S White Oak Drive, New Palestine IN 46163 (O) 843.513.3833 (R) 843.513.3833
- Bartelle, Norma Deidre** – PL, PL 2015, SC: 2015 Kennedyville. 5410 Hemingway Highway, Nesmith 29580 (O) 843-382-4495 (R) 843-558-3708
- Barwick, Kenneth William** – FE, OT 1980, FE 1985, SC: 1980 In School, 1981 St. John-St. Luke, 1983 Mt Hebron-Minister of Counseling. 3050 Leaphart Road, West Columbia 29169-3000 (O) 803-791-0495 (R) 803-796-2863 (F) 803-794-8268
- Batson, Dan Lindsay** – FE, PM 1985, FE 1988, SC: SP 1983 Homeland Park-John Wesley, 1987 Sandy Springs-Zion, 1994 Duncan Memorial-St. Mark, 1998 Broad



Street, 2003 First, Lancaster, 2010 St. John's, Anderson. 515 S. McDuffie Street, Anderson 29624 (O) 864-224-6563 (R) 864-642-8740 (F) 864-224-8330

**Bauknight, David Derrick** – FE, PM, PM 1990, FE 1994, SC: 1988 SP Greeleyville-Lane, 1990 Harmony-King's Chapel, 1992 Wagener, 1997 Emory/Nazareth, 2000 First, Loris, 2003 St. Andrew, Easley, 2006 Edgefield, 2012 Grace, Union. PO Box 446, Union 29379 (O) 864-427-1266 (R) 864-427-8509 (F) 864-427-1267

**a Bauknight, John Michael** – RE, OT 1970, FE 1974, RE 2012, SC: 1970 Kinards, 1975 Rehoboth-Bethel, 1979 Saluda-Butler Circuit, 1985 Hemingway-First, 1988 Chester-Wesley Memorial-Bethlehem, 1990 Heath Springs, 1995 Turbeville, 1999 Aynor, 2003 Friendship, Rock Hill, 2007 Leesville, 2008 Lewis Chapel-Zoar, 2012 Retired. 1024 Old Tamah Road, Irmo 29063 (R) 803-984-7440

**Beckom, Terry Martin** – RE, OT 1977, FE 1980, RE 2004, SC: 1975 Seneca-Ann Hope, 1983 Iva-Bethel, 1988 Pine Grove-Epworth, 2004 Retired. 2713 Cunningham Court, Darlington 29532 (R) 843-395-2572

**a Bedenbaugh, Eugene Holland (Gene)** – RE, OT 1966, FE 1970, RE 2000, SC: 1966 Greenville-Trinity-Min Ed., 1981 Sabbatical, 1982 Northside-Berea Friendship Min Ed., 1983 Laurens Road, 2000 Retired. 1005 Trescott Lane, Easley 29642 (R) 864-850-7777

**a Belangia, Washington (Wash) IV** – RE, AM 1984, PM 1987, FE 1989, RE 2008, SC: 1979 Grover, 1984 Emory-Nazareth, 1989 Bethel, 1992 Francis Asbury, 1996 Charleston-Trinity, 1997 LOA, 2000 St. George, 2008 Retired. 01/01/09 Main Street, Bamberg (RSY). 210 Main Street, Reevesville 29471 (R) 843-563-3188

**Belangia, Washington Webster (Webb) V** – FE, PM 1989, SP, FE 1993, SC: 1987 Troy, 1991 Mt. Pleasant, 1997 Gramling, 2004 Trinity, Bamberg, 2010 Aldersgate. 211 Alice Drive, Sumter 29150-3809 (O) 803-775-1602 (R) 803-840-2144 (Cell) (F) 803-773-6380

**Bell, John Melvin** – RL, SY 2001, PL 2002, FL 2008, RL 09/01/2012, SC: 2001 Shiloh, Sandy Run, 2004 Kingstreet Circuit, 2008 New Zion, 2010 Pine Grove-Epworth, 2013 Retired, 2013 Grover Charge (RSY). 1454 Vance Road, Vance 29163 (R) 803-971-0873

**Bell, Lorenza II** – FL, PL 2011, SC: 2011 Greenwood-Ninety Six Charge, 2012 New Harmony-Robinson Chapel. 205 West South 2nd Street, Seneca 29678 (O) 864-882-7356 (R) 864-280-2994

**a Bell, Michael Craig (Mickey)** – RE, OT 1968, FE 1971, RE 2007, SC: 1968 In School, 1971 Hemingway Circuit, 1974 Rock Hill-Sharon, 1977 Pinopolis Charge, 1981 Trinity, 1985 Washington Street Associate, 1988 Kings Mountain Chapel-St. Paul, 1990 St. John-Dalzell, 1994 Main Street, Dillon, 1999 Main Street, Columbia, 2002 Kingstree, 2005 Trinity, Darlington, 2007 Retired, 2007 Pinewood (RSY). 212 Treyburn Circle, Irmo 29063 (O) 803-452-5737 (R) 803-407-0460

**a Bennett, Hazel Correll** – RD, DM 1992, FD 1997, RD 1997, SC: 1992 Dir. Christian Education, Inman UMC, 1992-1997 Adjunct Instructor of Religion, Spartanburg Methodist College. 1997 Retired. 1110 Marshall Road, Greenwood 29646-4216 (O) 864-227-7423 (R) 864-227-7423

**a Bennett, James Thomas (Jim) III** – RL, 09/30/2004 Retired N GA, RL 10/20/2006, SC: Charles Wesley, Aiken, 2011 St. John's, Aiken, Associate (RL)(1/2 time), 2014 Wagener (RL) (1/2 time). 4257 Charleston Hwy, Windsor 29856 (O) 803-564-5561 (R) 803-643-0234

**Bennett, Traci Smith** – FD, PD 2005, FD 2008, SC: 2005 Director of Christian Education and Family Life Ministries, Cannon's Camp Ground, 01/10/2008 Piedmont Hospice Chaplain. 3300 Cannon's Campground Road, Spartanburg 29307-4457 (O) 864-529-1578 (R) 864-680-6898

**Benson, Lea** – PL, PL 2007, SC: 2007 Williamston Charge, 2010 Fairfield. 1201 Royal Summit Drive, Seneca 29678-1326 (O) 864-903-3222 (R) 864-653-9213

**Bentley, Ronald Eugene (Ron)** – FD, FD 1998, SC: 1995 First UMC, Conway, Director of Program, 1999 Belin Memorial, Director of Youth/Program, 2000 St. George, Minister of Education and Youth, 06/04/01 Carteret Street, Minister of Education, Youth and Children, 03/25/02 LOA, 2002 Macedonia, Mullins (3/4), Parish Minister, 01/01/2007 Macedonia, Mullins, Parish Minister, 04/08/07 First Church, Easley, Minister of Programs, 09/10/2014 Transitional LOA. 111 Cobb Street, Easley 29642 (R) 864-569-7022

- Benton, Douglas Odel** – AM, OA 2011, SC: 2011 Rehoboth, Columbia, 06/24/2015 Transferred to SC. 6911 Two Notch Road, Columbia 29223 (O) 803-788-2220 (R) 803-834-4196 (F) 803-419-3597
- Berntson, Peter Kent (Pete)** – FL, FL 2004, SC: 2004 Associate, Covenant, 2007 Advent, Simpsonville, Associate, 2011 Church of the Palms. 462 Summerlake Circle, Apt #105, Ridgeland 29936 (O) 843-379-1888 (R) 843-694-7447 (F) 843-379-1889
- Best, Kay Adams (Kay Adams)** – RE, OT 1980, FE 1984, RE 2014, SC: 1980 In School, 1982 Laurens Charge, 1984 Rowesville Parish, 1987 St. James, 1991 Charleston-Old Bethel, 1998 Good Hope-Wesley Chapel, 2000 Emmanuel, 2002 Orangeburg Parish, 2010 Elijah, 2014 Retired, 2015 Mount Zion (RSY). PO Box 1072, Kingstree 29556 (O) 843-382-9615
- a **Bickley, Hugh Johnson** – RE, OT 1964, FE 1966, RE 2001, SC: 1960 Clinton-Lydia-Sandy Springs, 1962 Clearwater-Carolina Heights, 1965 Bells, 1967 Division of Chaplains, Dept. of Ministry and Pastoral Care, Moncrief Army Hospital, Fort Jackson, 1990 Suber Marshall Memorial, 1997 St. James, 2001 Retired, 01/01/2003 Trinity, Newberry (RSY), 2004 Trinity-New Chapel Charge (RSY). 120 Leyden Lane, Columbia 29210 (R) 803 772-7482
- Bigelow, Archie Rufus Jr.** – RE, OT 1959, FE 1962, RE 1997, SC: 1957 Rock Hill Circuit, 1959 In School, 1961 Bogansville, 1965 Timmonsville-Salem, 1969 Landrum, 1972 Christ-Gravelly, 1977 Gravelly Memorial, 1978 Fair Lawn, 1982 St. Matthews-St. Paul, 1988 Lancaster-First, 1990 St. George, 1995 Mullins-Macedonia, 1997 Retired. 313 Kirkstone Road, Irmo 29063-2307 (R) 803-732-5289
- Bines, Lee Curtis** – FE, OT 1971, FE 1974, SC: 1971 Aiken-Wesley, 1972 West Camden, 1977 In School, 1987 Rock Hill Coop. Parish, 1992 St. John-Wesley Chapel, 1994 Emmanuel, 1997 Wesley, 2002 Mount Zion, Kingstree, 2006 Wesley, Pinopolis. PO Box 775, Moncks Corner 29461 (O) 843-761-8612 (R) 843-899-6842 (F) 843-899-6842
- Bingham, Michael Scott** – FE, SP 1998, PE 2001, FE 2004, SC: 1998 Harmony, 2002 Wesley Memorial, Columbia, 2010 Pond Branch. 1913 Pond Branch Road, Gilbert 29054 (O) 803-657-5481 (R) 803-657-5417 (F) 803-657-6817
- Bishop, Kevin Richard** – FL, 2611 Hwy 92, Enoree 29335 (O) 864-969-2167 (R) 864-969-2167
- Blackwelder, Joe Lee** – FE, SP 1992, PM 1993, FE 1996 SC: 1992 Troy, 1996 Fews Chapel -Jackson Grove. 1999 Zion, 2005 Windsor, 2007 Trinity, Darlington, 2010 Kingstree. 510 N. Longstreet Street, Kingstree 29556 (O) 843-355-6391 (R) 843-355-9348 (F) 843-355-9552
- Blackwelder, Joshua Lee (Josh)** – FE, PE 2012, FE 2014, SC: 2012 Central, Florence Associate. PO Box 87, Florence 29503-0087 (O) 843-662-3218 (R) 864-764-5155 (Cell) (F) 843-662-6120
- Blackwell, Grayson Louis (Butch) Sr.** – PL, SY, SC: 2012 Clinton, Salley. 332 Hollow Creek Road, Salley 29137 (O) 803-564-5550 (R) 803-564-6509
- a **Blackwell, Theodore Edward (Ted)** – RL, PL 1996, RL 2004, SC: 1996 Lebanon Charge, 2004 Retired. PO Box 1496, Hollywood 29449-1496 (R) 843-889-6981
- Blair, William Danford (Dan)** – FE, FL 2005, PE 2006, FE 2009, SC: 2005 Pisgah-Oak Hill, 2010 Church of the Covenant. 9020 Asheville Highway, Spartanburg 29316 (O) 864-578-6717 (R) 864-578-0405 (F) 864-599-0609
- a **Blocker, Riddick Richard Jr.** – RE, OT 1956, FE 1958, RE 1993, SC: 1956 In School, 1958 Columbia-Main Street Associate, 1959 Sharon Circuit, 1961 Ben Avon, 1967 Greenville-Aldersgate, 1970 Greer Memorial, 1975 Conway-Trinity, 1977 Cherokee Place, 1984 Hibben, 1988 Greenwood-St. Mark, 1989 Cheraw-First, 1993 Retired. 220 Confederate Circle, Charleston 29407-7429 (R) 843-571-3477
- Boatwright, Donald Wayne (Bud) Sr.** – RE, PL 1989, SP 1992, 1995 PM, FE 1998, RE 2009, SC: 1989 West Darlington, 1992 Ruby 1993 West Kershaw, 1997 Union, 1999 Bethlehem/Prospect, 2004 Pine Grove-Epworth, 2006 First, Winnsboro, 2009 Retired. 1122 3rd Loop Road #D, Florence 29505 (R) 843-799-1312
- Bobo, Kenneth Gordon (Ken)** – RE, OT 1961, FE 1963, RE 2002, SC: 1956 Rock Hill Circuit, 1957 Pacolet Circuit Associate, 1959 Scranton, 1960 Chiquola-Donalds,

1963 Pisgah-Pine Grove, 1966 Greeleyville-Lane, 1967 Arrington-Poe, 1971 Fairview-St. Paul, 1978 Chester-Wesley Memorial, 1980 Greer-Zoar, 1984 Cannon's Campground, 1994 Hartsville DS, 2002 Retired, 02/17/09 Montgomery Memorial (RSY). 400 Wedgewood Drive, Spartanburg 29316-9332 (O) 864-578-6751 (R) 864-578-6751

- Bolin, John Patrick** – FE, SP 1995, FL 1998, PM 2000, FE 2002, SC: 1995 Fincher (N.G.A.), 1998 Estill-Black Swamp, 2000 Fairfield Circuit, 2005 Jefferson, 2009 Turbeville. 1062 Diles Bay Road, Turbeville 29162 (O) 843-659-2469 (call first) (R) same as office
- a Boone, John Deleon Jr.** – RE, OT 1950, FE 1953, RE 1990, SC: 1947 North Charleston-St. Jude, 1948 North Charleston-St. James, 1952 In School, 1955 Jedburg, 1959 Pinopolis, 1964 Charleston-Wesley, 1972 Cumberland, 1976 Anderson DS, 1979 Orangeburg-Trinity, 1983 New Francis Brown-Enoch Chapel, 1990 Retired. 1993 (RSY) Centenary. 1840 Carriage Lane Apt 269-I, Charleston 29407-6025 (R) 843-571-2798
- Boozer, Audrey** – FE, SP 2003, BQ 20 2005, PE 2007, FE 2010, SC: 2003 Thompson Centennial-Bethlehem, 2005 Not appointed, 2007 New Beginnings Mission Congregation, 2009 Fisher Chapel-St. Stephen, 2010 Oro, 2012 Greer Circuit, 2014 Harleyville Parish. 1213 Central Avenue, Greenwood 29646 (R) 864-509-5018
- Borom, William Robert (Bob)** – RE, OT 1963, FE 1965, RE 2005, S GA: 1963 PM, SC: 1977 Columbia-Main Street Associate, 1979 Ashland, 1991 Spartanburg-Central, 1995 Bethel, Charleston, 2000 Virginia Wingard, 2005 Retired, 2012 St. Mark, Columbia (RSY). 220 East Nottingham Road, Columbia 29210 (O) 803-252-7297 (R) 803-750-7379
- Boshell, Donald Clifford (Don)** – FL, OF 2009, FL 2011, SC: 2009 Blacksburg Charge. PO Box 703, Blacksburg 29702 (O) 864-219-6020 (R) 864-839-6067
- Bostrom, Katherine Halsey** – RE, OT 1979, FE 1986, Minnesota, FE 2011, RE 03/01/2013, SC: 1988 Asbury Charge, 1991 Spartanburg-St. Paul, 12/01/91 LOA, 1992 CPE Spartanburg Regional Medical Center 1993 Buford Parish-Bethel, 1994 Lynnwood, 1996 Rock Hill-Antioch, 2000 New Zion-Smyrna, 2001 Bethesda, Great Falls, 2006 Grover Charge, 09/01/07 Family Leave, 2011 Leave of Absence, 12/01/11 Terminate Voluntary LOA, 12/01/11 Ark Hospice (1/2 time), 03/01/2013 Retired. 149 W. Chippendale Drive, Mills River NC 28759 (R) 864-443-2845
- Bostrom, Philip Loren** – RE, OT 1973, FE 1976 Minnesota, RE 2013, SC: 1988 Lockhart-Wesley Chapel, 1993 Buford Parish-Tabernacle, 1996 Rock Hill-Bethel, 1998 St. Paul-Clover, 2001 Kershaw Charge, 2006 First Church, Harleyville, 2009 Plum Branch Charge, 2013 Retired. 149 W. Chippendale Drive, Mills River NC 28759 (O) 864-443-2845 (R) 864-443-2845
- Bowers, Michael Esley (Mike)** – FE, OT 1977, FE 1980, SC: 1977 In School, 1979 Eutawville, 1981 Lake View Charge, 1982 Spartanburg Methodist College, Director of Gift Planning, 1/1/2010 Jacksons Grove (3/4 time). 170 Galloway Road, Wellford 29385 (R) 864-439-0020
- Bowers, Randall Eugene (Randy)** – FL, PL 2004, SC: 2004 Dalzell, 2007 Cayce, Associate, 2009 Summerton. PO Box 35, Summerton 29148-0035 (O) 803-485-6865 (R) 803-485-2293 (F) 803-485-7005
- a Bowling, Douglas Arthur (Doug)** – RE, OT 1966, FE 1969, RE 2007, SC: 1963 Campobello-Liberty, 1964 Golightly-Tabernacle, 1965 Golightly-Hebron, 1967 Spartanburg Jr. College, 1968 Ben Avon, 1971 Ben Avon-Fairmont, 1972 Midland Park, 1977 Conway-Trinity, 1985 Washington Street, 1992 St. Andrew-by-the-Sea, 2001 Buncombe Street, 2007 Retired. 203 Hammetts Glen Way, Greer 29650 (O) 864-968-9405 (R) 864-968-9405
- e Bowling, Ralph Truman Jr.** – RE, OT 1973, FE 1976, RE 2004, SC: 1960 Lamar Circuit, 1963 Homeland Park-John Wesley, 1966 Chicopee Circuit, 1968 Rembert, 1970 Twitty-Wesley Memorial, 1972 West Kershaw, 1974 Anderson-Trinity Associate, 1976 Travelers Rest, 1980 Charleston-Epworth, 1983 Ben Avon-Glendale, 1988 Emma Gray, 1989 Bluffton-St. Luke, 1993 Wayne, 1996 Conway-Centenary, 1997 First UMC, Startex, 2001 Duncan Acres, 2004 Retired, 2004 Rock Springs (RSY), 2006 Starr Charge (RSY), 05/11/2014 Bethel-Homeland Park (RSY). 2409 Pope Drive, Anderson 29625 (R) 864-328-3280

- Bowling, Ralph Truman III** – FE, OE 2002, Transferred from South Georgia 2004, SC: 2002 Armenia, 2005 North-Limestone, 2009 Cokesbury-Hodges. PO Box 236, Hodges 29653 (O) 864-374-7400 (R) 864-374-7400
- Bowman, Charles Lee** – RL, PL 1997, SP 2001, FL 2005, RL 2014, SC: 1997 Mt. Beulah-New Hope, 2002 Salem, Pageland, 07/01/2008 Incapacity Leave, 2014 Retired. 5510 Gilboa Road, Marshville NC 28103-9715 (R) 704-624-5393
- Bowman, Thomas Jesse Sr.** – FE, PM 1979, FE 1983, SC: 1977 Oswego Circuit, 1979 In School, 1982 Oswego Circuit, 1985 St. John-Wesley Chapel, 1992 St. Mark-St. Matthew, 2008 Francis Burns, 2012 Saint Mark, North. PO Box 215, North 29112 (O) 803-247-2472 (R) 803-247-5881
- Bowman, Timothy Jacob** – FE, PM 1984, FE 1986, SC: 1982 Canaan-Sand Hill, 1997 Edisto Fork Parish. 2001 West Camden Charge, 2006 Old Bethel. 222 Calhoun Street, Charleston 29401 (O) 843-722-3470 (R) 843-958-9804 (F) 843-722-0556
- Bowser, William Henry Dawsey Jr.** – FE, PL 1984, AM 1997, FE 2000 SC: 1984 Dorchester Parish, 1997 Wesley-Aiken, 2007 Lake City Circuit, 2013 Mount Carmel. PO Box 1062, Bamberg 29003 (O) 803-245-4152 (R) 803-245-8211
- Boyer, Marilyn Le'Cene** – PL, SY 2013, PL 2014, SC: 2013 Brandon 307 Elizabeth Drive, Greenville 29615 (O) 864-430-8435 (R) 864-430-8435
- Boyer, Patricia Diane** – PL, PL 2010, SC: 2010 Lebanon, Fork Shoals. 11 Bynum Street, Greenville 29605 (R) 864 214 0807
- a Bradley, Daniel Senn (Dan)** – RE, OT 1971, FE 1975, RE 2011, SC: 1971 In School, 1973 Bailey Memorial-Sandy Springs, 1979 Abbeville-Grace-Bethel, 1983 Red Bank, 1989 Bethany-Zoar, 1997 Leesville, 2005 Mt. Holly, 2011 Retired. 122 Alice Page Road, Waterloo 29384 (O) 864-677-3551 (R) 864-677-4375
- a Bragdon, DANNYE OLIN** – RE, OT 1968, FE 1971, RE 2006, SC: 1968 In School, 1970 Kingstree Circuit, 1972 Spartanburg-Bethel Associate, 1975 Summerton, 1978 Florence-Pisgah, 1983 Florence-Central Associate, 1993 Executive Director, Methodist Manor of the Pee Dee, 1999 Surfside, Associate, 2002 Latta-Mount Andrew, 2006 Retired. 3148 Rutledge Manor Drive, Florence 29501 (R) 843-678-9850
- a Branam, Roger Leo Jr.** – RE, OT 1953, FE 1955, RE 1996. SC: 1952 Fairview, 1953 In School, 1953 Fairview, 1954 Starr, 1958 Toxaway, 1959 Gray Court, 1960 Edisto, 1962 Bluffton, 1966 Chap Training SC State Hospital, 1967 McClenny State Hospital, 1982 Northeast Florida State Hospital, 1996 Retired. 8954 Needlepoint Place, Jacksonville FL 32244-7474 (R) 904-317-2755
- a Branch, Charles Samuel Sr.** – RE, 1989 FL, 1992 PM, FE 1997 RE 2010, SC: 1989 Ehrhardt Circuit, 1992 Greenwood-Ninety Six, 1993 Bennettsville Circuit, 1995 Discontinued, 1996 Centenary, 1998 New Hope-St. Paul, 2001 Spartanburg Cooperative Parish, 2004 Mount Beulah, 2007 Jefferson Parish, 2009 Harleyville Parish, 2010 Retired. 501 Green Lake Drive, Hopkins 29061
- Branyon, Sarah Wiggins** – PD, SP 2001, BQ 20 2005, PD 2009, SC: 2001 Buckville Circuit, 2005 Not appointed, 2009 Trinity, Conway, Associate (1/2), 2012 Ebenezer-Wampee Minister of Discipleship, 10/06/2013 Director of the Children's Resource Center at North Myrtle Beach Primary School, 01/01/2014 Transitional leave. 7901 Old Reaves Ferry Road, Conway 29526 (R) 843-222-4835
- e Bratton, Amy Dill** – FE, FL 2005, PE 2006, FE 2009, SC: 2005 Bethel-Ruhamah, 2009 Emma Gray, 2012 Union Grove. 1028 Cox Lake Road, Belton 29627 (O) 864-226-3550 (R) 864-940-1458
- a Bratton, Laura Ramsey** – FE, PE 2010, FE 2013, SC: 2010 Cleveland Clinic CPE, 2011 Laurens Road. 212 Pimlico Road, Greenville 29607 (O) 864-235-0674 (R) 864-430-9998
- Bratton, Scott Meade** – FE, PE 2007, FE 2010, SC: 2007 Trinity, Blythewood, Associate, 2012 Fair Lawn. 9203 Wilson Blvd., Columbia 29203 (O) 803-754-2070 (R) 803-608-2278 (F) 803-754-5462
- a Brewer, Jones Lester (Jonesy)** – FL, SY, FL 2002, SC: 1998 Chiquola-Donalds, 2007 Ben Avon-Roebuck. 236 Upper Beaver Creek Drive, Moore 29369 (O) 864-582-2032 (R) 864-576-1869

- Brewer, Ronald Lemuel** – PL, PL 2008, SC: 2010 Dorchester Circuit. 1722 Cypress Campground Road, Ridgeville 29472 (O) 843-563-2467 (R) 843-688-6161
- Brewington, Henry Mat** – FL, SY 2010, FL 2012, SC: 2010 Ebenezer, Greenwood, 2012 Mount Pleasant, Pomaria, 2015 New Zion. 6969 Salem Road, New Zion 29111 (O) 843-659-2465 (R) 843.659-2465
- Bridgers, Anne Gregory** – RL, PL, SY 08/01/11, PL 2012, RL 2014, SC: 08/01/11 Port Royal (SY), 2012 Port Royal, 2014 Retired, 2014 Port Royal (RSY). PO Box 218, Port Royal 29935 (O) 843-524-2005 (R) 843-726-4185 (F) 843-524-2005
- Bridges, Greta Louise** – FL, PL 2002, LP20 2011, PL 09/01/2014, FL 2015, SC: 2002 Jamestown, 2008 Cokesbury Associate, 2011 Not Appointed, 09/01/2014 Point Hope, 11/16/2014 Friendship, 2015 Trinity, Charleston. 273 Meeting Street, Charleston 29401 (R) 843-766-1060
- Bright, Doris Regina** – PE, PL 2009, FL 2011, PE 2014, SC: 2009 Beaufort Circuit, 2011 Emmanuel-Mt. Zion. 1210 Collingwood Drive, Sumter 29154-7318 (O) 803-773-6197 (R) 803-938-5472 (F) 803-775-7353
- Brisbon, David Alfred** – RE, PL 1985, FL 1994, AM 1995, PM 1997, FE 1999, RE 2006, SC: 1985 Washington-Ladson, 1994 Greater St. Paul, 2006 Retired, 05/01/09 New Light (RSY). 1201 Tiffany Lane, Unit 1-H, Myrtle Beach 29577 (R) 843-729-7397
- Britt, William Donald (Don)** – RE, OT 1964, FE 1969, RE 2005, SC: 1963 Tranquil-Center, 1966 In School, 1968 Surfside Beach, 1970 Marion-First Associate, 1973 Nichols-Floyd, 1977 Church of the Covenant, 1985 Charleston-Trinity, 1992 St. Paul, 1997 Trenholm Road, 2005 Retired, 2005 Faith, Lexington (RSY). 3140 Grace Hill Road, Columbia 29204 (O) 803-356-5585 (R) 803-782-9877 (F) 803-356-5585
- a Brittain, Thomas Nesmer (Tom)** – RE, OT 1951, FE 1953, RE 1990, N GA: 1949 SP, SC: 1951 Swansea, 1956 Orangeburg-St. Andrews, 1960 Triune, 1963 Gaffney-Buford Street, 1966 Conway-First, 1971 Spartanburg-Trinity, 1975 Trinity, 1977 Myrtle Beach First, 1985 Charleston DS, 1989 V.P. Epworth Children's Home, 1990 Retired, 02/08/2003 First, Conway (RSY). 3921 Camellia Drive, Myrtle Beach 29577-0808 (O) 843-448-1590 (R) 843-448-1590
- Brock, Katherine Amanda (Katie)** – FD, PD 2011, FD 2014, SC: 2011 Transitional Leave, 09/01/2011 Associate, Youth/Young Adult, Grace, Charleston 1601 Sam Rittenberg Boulevard, Charleston 29407 (O) 843-766-1621 (R) 864-621-3604 (F) 843-766-0406
- a Brooks, Boyce Franklin** – RE, OT 1983, FE 1985, RE 2001, SC: 1983 McBee Charge, 1985 Ann Hope, 1990 Centenary, 1992 Ben Avon-Glendale, 1995 Whitmire, 2001 Retired. 228 Ivy Link Road, Leesville 29070-9577 (R) 803-532-9490
- Broomall, Richard Alan (Dick)** – FE, SY, SP 2000, PE 2002, FE 2005, SC: 1999 Pinewood, 2004 Pinopolis, 2010 Grace. 1601 Sam Rittenberg Blvd, Charleston 29407 (O) 843-766-1621 (F) 843-766-0406
- a Brown, Barry Lewis** – RE, PM 1986, FE 1988, RE 2008, SC: 1986 Florence-Liberty-Friendship, 1988 Epting Memorial, 1995 Edgefield, 1999 LOA, 2000 Grover Charge, 2001 Bethel-Ebenezer, 2006 Bramlett-Owings, 2008 Retired. 98 Old Plantation Road, Travelers Rest 29690
- a Brown, Billy Bowman** – RE, OT 1955, FE 1958, RE 1981, SC: 1954 Liberty, 1955 Tatum-Hebron, 1957 Aynor, 1960 In School, 1964 Little River Circuit, 1965 Nichols-Floyds, 1967 CCOM Staff, 1972 Dir-Clemson Wesley Foundation, 1981 Retired. 154 Oak Springs Drive, Greer 29651
- Brown, David Arthur** – RE, PM 1984, FE 1985, Troy Conf., RE 2015, SC: 1988 Waterloo-Soule Chapel, 1991 Jonesville-New Hope, 1996 Duncan Acres, 2001 Hopewell, 2003 Aldersgate, Inman, 2007 Shiloh Station, 2010 Berea Friendship, 2015 Retired. 636 Stafford Avenue, Spartanburg 29302 (O) 864-316-9805 (R) 864-316-9805
- Brown, Donald Ralph (Don)** – FE, FD 1998, FE 2013, SC: Washington Street, 1999 First Lancaster, Minister of Christian Education, 2008 Fair Lawn (FD/FL), 2012 Northside (FD/FL). 5 Ramblewood Drive, Greenville 29615 (O) 864-233-8359 (R) 864-630-0164 (F) 864-233-9464

- Brown, Harry Lee** – PL, LP20 2012, PL 2015, SC: 2012 Not Appointed, 2015 Cedar Grove-Forest Chapel (1/2 time). PO Box 293, Eutawville 29048 (R) 803-492-9033
- Brown, Isiah** – PL, LP20 2007, 2007 Not Appointed, 2014 St. Mary. 1040 Gray Road, Lake City 29560-4727 (O) 843-382-9438 (R) 843-389-7576
- Brown, Joanne Elizabeth** – RE, PM 1993, FE 1996, RE 2015, SC: 1994 Dillon Parish, 1999 Bethel-Red Bank, 2008 Orangeburg Circuit, 2015 Retired. 931 W 2nd North Street, Summerville 29483-3832 (O) 803-536-4865 (R) 843-871-7293 (F) 803-871-7293
- a **Brown, Joe Kirkpatrick** – RE, OT 1953, FE 1956, RE 1997, SC: 1953 In School, 1954 Chester Circuit, 1959 Greenwood-Tranquil, 1963 Pendleton, 1967 Victor, 1968 Sabbatical, 1969 Tri-County Tech, 1970 Director Wesley Foundation-Clemson, 1972 Spartanburg Methodist College-Director of Special Programs, 1992 Sardis, 1995 Arcadia-Saxon, 1997 Retired. Somerby Retirement Home, Peachtree City GA 30269
- Brown, Jonathan Jr.** – RA, PL 1982, AM 1995, RA 2010, SC: 1982 Bishopville Circuit, Mt. Zion-St. Mark, 1999 Elijah, 2010 Retired. 315 Durant Drive, Lake City 29560-3217 (R) 843-394-8687
- a **Brown, Larry Richard** – RL, SY, FL 1999, RL 2010, SC: 1998 New Market, 2001 Bethel/Sandy Grove, 2005 Scranton, 2008 Pine Grove-Epworth, 2010 Retired, 2015 St. John, Sumter (RSY). 1852 Palomino Circle, Sumter 29154-9024 (R) 803-481-8807
- Brown, Leatha Williams** – FE, FL 2003, PE 2004, FE 2007, SC: Rowesville Parish, 2006 Francis Burns Associate, 2008 Bluff Road, 2014 Trinity, Bennettsville. 662 Wallace Road, Bennettsville 29512 (O) 843-479-8889
- Brown, Major III** – FE, PM 1987, FE 1990, SC: 1986 Pickens Charge, 1988 Bennettsville Circuit, 1993 Central Circuit, 1994 Summerville Parish, 1999 Joshua, 2006 Walterboro Parish, 2014 Cross. 2790 River Road, Johns Island 29455 (O) 843-893-2510 or 893-2759 (R) 843-278-5663 (F) 843.893.2510
- Brown, Matthew Conniel** – RE, OT 1960, FE 1970, RE 1999, SC: 1963 St. Philip-Emmanuel, 1965 Mars Bluff, 1966 Syracuse, 1969 Alcot, 1970 Bennettsville Circuit, 1973 Kingstree East, 1980 North Sumter, 1986 Mars Bluff, 1989 Faith, 1994 Disability Leave, 1999 Retired. 415 S Morris Street, Lake City 29560-3233 (R) 843-394-2127
- Brown, Norman Aaron** – FE, PM 1982, FE 1986, SC: 1980 North Orangeburg Charge, 1980 Asbury-Clio, 1982 Bennettsville Circuit, 1984 Seneca Circuit, 1986 Silver Hill, 1990 West Camden Charge, 2001 John Wesley, 2004 New Light, 2014 Springtown. 6289 Augusta Highway, Smoaks 29481 (R) 843-562-2230
- Brown, Steven Lee** – FE, 1993 PM, FE 1995, SC: 1993 Florence-Central, Associate, 1997 Cornerstone, 2002 Trinity, North Myrtle Beach, 03/01/2012 St. Matthew, Greenville. 55 Partridge Lane, Greenville 29601 (O) 864-242-1966 (R) 864-283-0841 (F) 864-232-0166
- Brown, Theodore Avery (Ted)** – PL, PL 2015, SC: 2015 Jerusalem-St. Luke. PO Box 797, Kingstree 29556 (O) 843-387-6589 (R) 843-230-4486
- Brown, Will Rogers** – RE, OT 1967, FE 1970, RE 2007, SC: 1967 In School, 1969 Jonesville, 1973 Woodruff-Grace Patterson, 1978 Duncan Memorial, 1984 Gramling, 1989 Hickory Grove Charge, 1994 Chester-Bethel, 1999 Main Street Dillon, 2003 St. Andrews, Orangeburg, 2007 Retired, 10/01/2013 Liberty, Greer (RSY). 111 Elberta Street, Inman 29349 (O) 864-473-7693 (R) 864-473-7693
- Bruce, William Michael (Mike)** – FE, OT 1978, FE 1981, SC: 1978 In School, 1979 Conway-Waccamaw Circuit, 1982 Centenary, 1985 Quinby, 1993 New Ellenton-St. Paul, 03/15/99 St. Mark, Charleston, 2003 Highland Park, 2007 Aldersgate, Greenville, 2012 Ashland. 2600 Ashland Road, Columbia 29210 (O) 803-798-5350 (R) 803-661-7452 (F) 803-798-6057
- Brum, Sonia Ely** – FE, OE 01/01/04, FE 2006, SC: 01/01/04 Coordinator of Hispanic Ministry, 2006 Connectional Ministries Congregational Specialist and Hispanic Coordinator, 2012 New Church Start-West Columbia Hispanic Ministry Mission Congregation (1/2), 07/01/2013 Director of Racial and Ethnic Ministries, GBGM. 475 Riverside Drive, Room 327, New York NY 10115 (O) 803-786-9486 (R) 803-781-4260
- Brunson, Ashley Carlyle** – RE, AM 1979, FE 2000 RE 2006, SC: 1972 Berkeley Circuit, 1975 Smoaks Charge, 1981 Troy, 1985 Asbury Charge, 1990 Main Street-Pine Grove,

1995 Aldersgate-Inman, 1998 St. Paul-Ridgeland, 2002 Zion, Lancaster, 2006 Retired, 2013 Hebron-Cades (RSY). 2332 Hebron Road, Cades 29518 (R) 843-389-8966

- a Bryant, T. Lee Jr.** – RE, OT 1977, FE 1979, RE 2013, SC: 1969 Carlisle-St. John, 1977 Charleston-Bethel Associate, 1979 Chester Circuit, 1981 Fort Lawn Charge, 1983 Charleston-Epworth, 1989 Abbeville-Main Street, 1994 St. Matthew, 1999 Woodland, 2003 Lyttleton Street, 2005 Trinity, Spartanburg, 2009 Moncks Corner, 2013 Retired. PO Box 1090, Lake Junaluska NC 28745 (R) 843-826-1618
- Buchanan, Fred Vance Jr.** – FE, FL 1993 SP, 1995, PM 1997, FE 1999, SC: 1993 North Easley Charge, 1998 Augusta Road, 2000 Church of the Good Shepherd, 2004 Bells-Smyrna, 2006 Rehoboth-Bethel, 2008 Indian Field, 2011 Epting Memorial-Lebanon Charge, 2015 Barnwell Charge. 653 Washington Street, Barnwell 29812 (O) 803-259-3331
- a Buff, Leonard Hobson (LH) Jr.** – RE, OT 1957, FE 1960, RE 1996. SC: 1957 In School, 1958 Clemson, 1963 Dir-Youth Wk-Bd Educ., 1967 In School, 1971 Spartanburg Methodist College, 1996 Retired. 2 Country Road, Spartanburg 29301 (O) 864-576-7810
- a Buie, Franklin Burgess** – RE, OT 1963, FE 1967, RE 1999, SC: 1963 In School, 1966 Gilbert, 1967 Greenwood-Main Street Associate, 1971 Homeland Park-John Wesley, 1974 Latimer Memorial, 1977 Columbia-St. John-St. Luke, 1979 Columbia-Windsor, 1983 Columbia-Greene Street, 1989 Mt. Horeb, 1994 Mill Creek, 1998 St. Paul-Saluda, 1999 Retired. 209 Jabay Drive, Columbia 29229-4348 (R) 803-865-2121
- Burbage, Daniel Seay** – FE, PL 01/01/07, PE 2008, FE 2010, SC: 01/01/07 St. Mark, Columbia, 2012 St. Andrew By-The-Sea Associate. 29 Coventry Court, Bluffton 29919-5706 (O) 843-785-4711 (R) 843-706-7171 (F) 843-785-5716
- Burgess, Adriane Maria** – FE, PE 2009, FE 2011, SC: 2009 Bethany, Summerville Associate. 118 West Third South Street, Summerville 29483 (O) 843-873-1230 (R) 404-276-5993 (F) 843-873-1937
- Burgess, Wallace Michael (Mike)** – FL, LP20 2012, FL 2013, SC: 2012 Not Appointed, 2013 Zion, Lancaster. 1665 Zion Road, Lancaster 29720 (O) 803-285-3864 (R) 803-417-3507
- a Burke, William Martin** – RL, PL 2004, RL 2014, SC: 2004 Berkeley Circuit, 2012 Branchville, 2013 Olar, 2014 Retired. 630 Emily Lane, Cordesville 29434 (O) 803-274-8457 (R) 843-336-3997
- Burnell, Mary Burch** – PL, LP20 2013, PL 2014, SC: 2013 Not Appointed, 2014 Chesterfield Parish. PO Box 578, Pageland 29728 (R) 843-672-7858 (F) 843-672-9108
- Burr, Kenneth Campbell Sr.** – RL, SY, PL 2011, FL 01/01/12, RL 2014, SC: 2011 Smoaks Circuit, 01/01/12 Lebanon Charge, Charleston, 2014 Retired, 2014 Lebanon Charge (RL). 1 Royal Fern Drive, Bluffton 29910 (O) 843-688-5141 (R) 843-757-4775
- Burt, Benjamin Olsen** – FE, PE 2012, FE 2014, SC: 2012 Epworth, Charleston. 1540 Camp Road, Charleston 29412 (O) 843-795-3722 (R) 843-532-0146
- a Busch, George Powell** – RE, OT 1957, FE 1959, RE 1974, SC: 1951 Hendersonville, 1953 Pelion, 1955 Hicks Memorial, 1956 Springfield, 1960 Gray Court-Trinity, 1964 Lovely Lane, 1967 Bethel, 1969 Columbia Main Street Associate, 1972 North Charleston Associate, 1974 Retired. 955 Myrtle Court, Mount Pleasant 29464 (R) 843-884-3247
- a Bynum, Frank Bundy Jr.** – RE, OT 1958, FE 1960, RE 1999, SC: 1958 Mt. Olivet-Pleasant Grove, 1962 Chesterfield-St. Paul, 1967 Charleston-St. Mark, 1973 St. George, 1978 Spartanburg-St. Paul, 1982 Orangeburg DS, 1985 LOA, 1986 Gilbert-Beulah, 1991 Winnsboro-First, 1999 Retired, 01/01/2006 First, Winnsboro (RSY). 307 Carlisle Avenue, Winnsboro 29180-1047 (R) 803-635-4257
- a Bynum, William Harleston (Bill)** – RE, OD, PM 1997, FE 1999, RE 2012, SC: 1995 Trinity-Enoree, 2003 Trinity-Enoree-Patterson Chapel, 2007 Aldersgate, Inman, 2010 Ebenezer-Old Johnsonville, 2012 Retired, 2012 Gilgal-Shiloh (RSY). 207 McGowan Avenue, Abbeville 29620 (R) 864-366-2163
- Byrd, Gary Bruce** – RE, OT 1969, FE 1966, RE 2008, SC: 1966 In School, 1967 Panola, 1970 Suber Marshall, Columbia, 1976 St. James, Columbia, 1978 Belvedere, 1983 St. Luke-Zion, 1987 Bethesda, 1997 Grace-Union, 2008 Retired, 2008 Lockhart-

Wesley Chapel (RSY), 2010 Aldersgate, Inman (RSY). 615 West Heatherstone Lane, Roebuck 29376 (O) 864-576-0260 (R) 864-576-0260

- e **Byrd, Lara Caulder** – FE, FL 2004, PE 2005, FE 2008, SC: 2004, Associate, Carteret Street, 01/28/11 Ecclesiastical Endorsement as Chaplain Navy Active Duty, 01/01/2012 Chaplain United States Navy. 403 Mallard Court, St. Marys GA 31558 (R) 843-252-7120
- a **Byrd, Thomas Clifton** – FD, PD 2003, FD 2006, SC: 2003 Chaplain, Children's Healthcare of Atlanta, 2004 In School, 2006 Central, Newberry, Minister of Christian Education, 2011 Transitional Leave, 2012 Voluntary Leave of Absence, 12/31/2014 Terminate VLOA, 2015 Youth Minister, Davidsonville UMC, Davidsonville, MD. PO Box 370, Davidsonville MD 21035 (O) 410-798-5511 (R) 404-274-3407
- a **Caldwell, Jack Austell** – RL, LP 1976, RL 1997, SC: 1976 St. Andrews, 1980 Johnsonville Circuit, 1983 Trenton, 1994 Christ, 1997 Retired, 1999 Liberty-Bethlehem (RL), 2006 El Bethel (RL). 509 Windmere Lane, Spartanburg 29301 (O) 864-497-7466 (R) 864-574-2527
- Caldwell, Marvin LaMont Sr.** – FE, PM 1999, PE 2001, FE 2003, SC: 1999 Brookgreen Charge, 2004 Clover Parish, 09/01/2012 John Wesley, Greenville. PO Box 64, Greenville 29602 (O) 864-242-1008 (R) 864-228-7038 (F) 864-241-9864
- a **Callahan, John Paul** – RE, OT 1964, FE 1968, RE 2004, SC: 1964 In School, 1966 Goose Creek, 1969 Lodge, 1973 New Zion, 1977 Laurens-Central, 1981 Stephenson Memorial-Faith, 1984 Duncan, 1987 Arrington Memorial-Piedmont Park, 1989 Bethel-Poe, 1993 Bethel-Woodside, 1994 O'Neal Street, 1995 Zion-Beulah (Zion), 1997 Orrville-Anderson, 2003 Grace, Woodruff, 2004 Retired, 2004 Grace, Woodruff (RSY). 18010 N. 44th Way, Phoenix AZ 85032 (R) 602-319-1943
- a **Campbell, James Charles** – RE, OT 1951, FE 1953, RE 1979, MS: 1950 FLP, SC: 1953 In School, MS: 1953, SC: 1958 Stephenson Memorial, 1959 UM Comm., 1978 LOA, 1979 Retired. 10221 Chip Lane, New Port Richey FL 34654-2623 (O) 813-343-2552 (R) 813-347-6596
- Campbell, Jimmy Taylor** – RE, OT 1962, FE 1964, RE 2006, SC: 1962 Seneca Circuit, 1964 Bethesda-Beulah, 1967 Woods Chapel, 1971 Fort Mill-Pleasant Hill, 1978 Greenville-Salem, 1979 Mullins-Macedonia, 1985 Hartsville-St. Luke, 1993 St. John's, 1998 Greenwood District Superintendent, 2006 Retired. 101 Shannon Street, Greenwood 29646 (O) 864-942-0414 (R) 864-942-0414
- a **Canaday, DeArmond Emory** – RE, OT 1946, FE 1951, RE 1986, SC: 1946 Bd. of Educ., 1947 In School, 1950 Poe-Piedmont Park, 1952 Trinity, Fountain Inn, 1956 Greenville-Northside, 1960 Mullins-Macedonia, 1964 Cayce, 1969 Columbia-Wesley Memorial, 1974 North Charleston, 1977 Greenville DS, 1983 Lancaster-St. Luke, 1986 Retired. 4003 Tree House-Wesley Commons, Greenwood 29646 (R) 864-330-1341
- Canine, David Wiscomb** – PL, PL 2010, SC: 2010 Olanta-Coward Associate. 194 Historic Lane, Pawleys Island 29585 (O) 843-396-4417 (R) 843-235-9304
- Canine, Laura Louise** – FE, PE 2007, FE 2010, SC: 2007 John Wesley, Associate, 2012 Trinity, Fountain Inn. 8208 Yellow Jasmine Drive, Simpsonville 29681 (O) 864-862-4561 (R) 843-333-1147 (F) 864-610-9473
- a **Cannon, James Ronald** – FE, SP 1994, PM 2001, FE 2003. SC: 1994 Greeleyville Parish. 1998 South Greenville, 2001 Shiloh Charge, 09/21/04 Leave of Absence, 2006 New Life, 2009 Summerville Parish, 2013 Centenary-Kingsville, 12/03/13 Incapacity Leave. PO Box 1197, Hartsville 29550 (O) 843-822-0640 (R) 843-695-8150 (F) 843-695-8150
- Cannon, Barry Webb** – RE, PM, SP 1990, PM 1992, FE 1994, RE 2015, SC: 1990 Homeland Park-John Wesley, 1991 Seminary Student Erskine, 1992 Starr, 1994 West Anderson Charge, 1999 St. Mark, Greenville, 2003 Northside, Greenville, 2008 St. Andrew, Easley, 2012 Edgefield, 2015 Retired, 2015 Starr Charge (RSY). PO Box 124, Easley 29641 (O) 864-901-8592 (R) 864-859-8477
- Cannon, Carol Rexroad** – FE, OT 1980, FE 1984, SC: 1980 In School, 1982 McBee Charge, 1983 Kingstree, 1985 LOA, 1986 Johnsonville, 1990 Whitmire, 1995 Tranquil, 1999 St. John's, Rock Hill Associate, 2000 Pond Branch, 2004 Brookland, 2010 Trinity, Bamberg. PO Box 335, Bamberg 29003 (O) 803-245-4275 (R) 803-245-2591 (F) 803-245-4285



- Cannon, Robert Tomlinson** – FE, OT 1981, FE 1984, SC: 1981 In School, 1982 McBee-Union, 1983 Mt. Vernon, 1986 Johnsonville, 1990 Whitmire, 1995 Tranquil, 1999 Epworth, 2000 Pond Branch, 2004 Brookland (1/2), 2010 Trinity, Bamberg (1/2). 2011 Trinity-Pleasant Hill Charge (3/4). PO Box 335, Bamberg 29003 (O) 803-245-4275 (R) 803-245-2591 (F) 803-245-4285
- Cantey, Lawrence Jr.** – PE, PL 2003, PE 2015, SC: 2003 Mount Zion, Timmonsville, 2005 Mt. Zion, Bishopville, 2015 Harleyville Parish. 190 Railroad Avenue, Harleyville 29448 (O) 803-387-8520 (R) 843-462-2838
- Cantwell, Walter Joseph** – FE, PE 2011, FE 2014, SC: 2011 Point Hope, Mt. Pleasant. 3404 Turgot Lane, Mt. Pleasant 29466 (O) 843-971-6377 (R) 803-215-5501 (F) 843-971-6877
- Carlisle, Robert Norman** – RE, OT 1960, FE 1963, RE 2002, SC: 1960 In School, 1961 Poe-Jackson, 1962 Mountain View, 1966 Gray Court-Trinity, 1970 Greer-Grace, 1975 Grace-Apalache, 1978 Gravely Memorial-Christ, 1981 Startex, 1988 Georgetown-Duncan Memorial, 1993 Trinity, Anderson, 2002 Retired. 200 Inland Drive, Anderson 29625 (R) 864-224-2450
- a **Carlson, William Paul** – RE, OT 1959, FE 1961, RE 1995, SC: 1959 In School, 1960 Cherokee Place Associate, 1961 Suber Marshall, 1964 Director-Adult Wk-Bd. Educ., 1967 In School, 1969 Columbia-Trenholm Road Associate, 1973 Trenholm Road Min. Counseling, 1995 Retired. 4 Lakecrest Drive, Columbia 29206-1371 (R) 803-790-4291
- Carr, Kathy LaVerne** – FL, FL 2007, PL 2009, FL 2015, SC: 2007 Main Street-Pine Grove, 2009 Soule Chapel, 2012 Pomaria Charge, 2015 St. Matthew Circuit. 2144 Stokes Bridge Rd., W., Bishopville 29010 (O) 803-276-4200 (R) 803-276-4200
- Carter, James Bowen (Jim)** – RL, SP 1997, FL 1998, RL 2013, SC: 1997 Skylyn, 2005 Skylyn-Arcadia, 2013 Retired, 2013 Skylyn-Arcadia (RL). 212 Crestline Drive, Spartanburg 29301-2460 (O) 864-574-3473 (R) 864-574-3473
- Carter, Kenneth Neal (Ken)** – FE, PL 1990, SP 1998, PM 2000, FE 2002, SC: 1990 Chesterfield Parish, 1993 Mt. Joshua-Shiloh, 1997 Wateree Charge, 1999 Unity, Lugoff, 2007 Mechanicsville, 2015 New Life. 763 Green Pond Highway, Walterboro 29488 (O) 843-549-1254 (R) 843-893-3495 (F) 843-782-5254
- Carter, Kenneth Ray (Ken)** – FL, FL 2014, SC: 2014 Trinity-New Chapel Charge. 1160 Trinity Church Road, Newberry 29108 (O) 803-276-1245 (R) 803-321-9779
- Carter-Harris, Jacqueline Rosetta (Jackie)** – PE, FL 2009, PE 2014, SC: 2009 Rock Hill Central Charge. 765 Rockdale St., Rock Hill 29730 (O) 803-422-3632 (R) 803-327-0099
- a **Cash, Hugh Carroll** – RL, PL 2005, RL 2008, SC: 2005 Friendship, Cross, 2008 Retired. 1285 Wildlife Road, Summerville 29483 (O) 843-753-3413 (R) 843-873-1037
- Cate, Joseph David (Joe)** – FE, SP 2001, PE 2004, FE 2007, SC: 2000 Friendship-Rock Springs, 2004 Associate, John Wesley, 05/01/2007 Point Hope, 2011 Buncombe Street, Associate, 2015 Memorial. 201 North Main Street, Greer 29650 (O) 864-877-0956 (R) 864-877-8836
- Catoo, Michael Edward (Mike)** – PL, PL 2003, SC: 2003 New Zion-Shady Grove, Sharon, 2008 Camp Creek, 2011 Camp Creek-Bethesda. 508 Woodvale Drive, Rock Hill 29730 (O) 803-285-8915 (R) 803-322-8668
- Cattenhead, James Derrick** – PE, PL 2012, PE 2015, SC: 2012 Mount Zion, Timmonsville, 2014 Salem, Florence. 1801 Marsh Avenue, Florence 29505 (O) 843-669-0970 (R) 843-662-2332
- Caughman, Karl David Jr.** – FE, OT 1981, FE 1985, SC: 1980 College Place Associate, 1981 Kershaw Charge, 1985 Main Street-Pine Grove, 1990 Adnah, 1993 St. Paul, 1999 Reidville Road, 2004 Gramling, 2008 Grace, Union, 2012 St. Andrews, Orangeburg. 1980 Columbia Road, NE, Orangeburg 29115 (O) 803-534-6636 (R) 803-997-2088
- a **Cavin, Donald Eugene** – RE, OT 1963, FE 1965, RE 2000, SC: 1963 Bath, 1965 Greenwood-Trinity, 1966 Greenwood-St. Mark, 1969 Irmo-Salem, 1975 Clover-First, 1981 Marion-First, 1985 Lee Road, 1989 Memorial, 1993 Berea Friendship, 1997 Disability Leave, 2000 Retired, 2000 Arrington Memorial (RSY). 11-E Augusta Place Apt# 342, Greenville 29605 (R) 864-609-5882

- Chambers, George Douglas (Doug)** – PL, PL 2005, SC: 2005 Fort Lawn-Van Wyck, 2008 Mount Prospect-Ebenezer. 2764 Pleasant Road # 10153, Fort Mill 29708-7299 (O) 803-487-0245 (R) 803-548-1912
- Chamblee, Daniel Walker (Danny)** – FE, SP 2001, PL 2003, FL 2006, PE 2012, FE 2014, SC: 2001 Loris Charge, 2009 Wayne, 2010 Wayne-Bethel. 5140 Kent Road, Andrews 19510 (O) 843-546-4411 (R) 843-527-8005
- Chandler, Philip Evan** – RE, FL 1997, PE 2001, FE 2004, RE 2013, SC: 1997 Grace, Abbeville, 2000 Buffalo, 2004 Catawba-El Bethel, 2008 St. Paul, Ninety Six, 2013 Retired, 2013 Antioch, Rock Hill (RSY). 930 W Rambo Road, Rock Hill 29730 (O) 803-328-2235 (R) 804-323-9987
- a **Charles, Ada Armstrong** – RE, PM 1994, FE 1996, RE 2008, SC: 1994 Salem-St. Andrews, 1999 Carteret Street-Associate, 2001 First, Hemingway, 2002 Heath Springs Charge, 2007 O'Neal Street-Ebenezer Charge, 2008 Retired. PO Box 837, Newberry 29108 (R) 803-321-6294
- Cheezem, Paul Milton Sr.** – FE, PM 1985, FE 1987, SC: 1982 Ruby, 1985 Blenheim Circuit, 1988 Georgetown-Union, 1992 Wesley Memorial-Bethlehem, 1996 Bethlehem-Prospect, 1999 Fair Lawn, 2006 Platt Springs, 2010 Dickson Memorial, 2014 Emory-Nazareth. 3139 Spann Rd., Leesville 29070 (R) 864-287-3793
- Chellis, Edward Rossiter (Ross)** – FE, PE 2010, FE 2012, SC: 2010 Hampton-Varnville Charge. PO Box 45, Hampton 29924 (O) 803-943-2222 (R) 803-943-2697
- a **Chewning, James Boyd** – RE, OT 1961, FE 1965, RE 2004, SC: 1961 In School, 1963 Union Charge, 1965 Myrtle Beach Associate, 1967 Lancaster-First Associate, 1968 Valley Falls-Fingerville, 1971 North Myrtle Beach, 1972 Bethel-Ebenezer, 1976 Bethlehem-Salem, 1978 Springfield Charge, 1982 Victor, 1984 Lando, 1986 Mt. Bethel-Porters Chapel, 1989 Mt. Olivet-Pleasant Grove, 1992 North-Limestone, 1998 Aldersgate-Inman, 2000 Emory-Nazareth, 2004 Retired. 25 Boxwood Lane, Orangeburg 29115 (R) 803-531-4177
- Chichester, Vaughn Edison** – PL, PL 2015, SC: 2015 Bethel-Ebenezer. 1727 Bridgewater Drive, Conway 29526 (O) 843-254-1460 (R) 843-254-1460
- Childers, Robert Clayton** – FE, PM 1992, FE 1994, SC: (OD) 1990 Newberry-Trinity, 1994 St. Paul (co-pastor), 1998 Harris-Ebenezer, 2001 General Board of Church and Society. 100 Maryland Avenue, NE, Washington DC 20002-5625 (O) 202-488-5642 (R) 703-396-8453
- Childress, Jeffrey Weldon (Jeff)** – FD, PD 2005, FD 2008, SC 2005: Minister of Congregational Care, St. Mark, Seneca. 616 Quincy Road, Seneca 29678 (O) 864-882-2603 (R) 864-654-2622 (F) 864-882-2281
- Childs, William Rutledge (Bill)** – FE, OT 1975, FE 1978, SC: 1973 Vaucluse, 1975 In School, 1977 Estill-Black Swamp, 1981 Pinopolis Charge, 1985 Midland Park Charge, 1989 Salem, 2001 St. John's Anderson, 2010 Washington Street. 1401 Washington Street, Columbia 29201 (O) 803-256-2417 (R) 803-708-9978 (F) 803-799-2805
- a **Chong, Yu Fong (Yu Fong)** – RE, OT 1974, FE 1976, RE 2015, SC: 1974 Richards School for Boys, 1977 Division of Chaplains, 1982 John G. Richards School, 1992 SC Department of Youth Services, 07/05/2005 Chaplain, Agape Senior Community, 2015 Retired. 348 Tram Road, Columbia, 29210 (O) 803-939-0251 (R) 803-772-8554
- a **Clardy, Samuel Oscar (Sam)** – RA, FL 1991, AM 1997, RA 2004. SC: 1991 Rehoboth-Zoan-Iona, 1999 Christ, 2001 Johnsonville, 2004 Retired, 11/01/04 Port Royal (RSY), 2005 No Appointment, 10/08/2006 Tatum Parish (RSY). 619 N. Richardson Street, Latta 29565 (O) 843-752-2227 (R) 843-752-2227
- a **Claytor, Robert Brown** – RE, OT 1956, FE 1960, W VA: 1956, NC: 1961, RE 1998, SC: 1969 Spartanburg General Hospital, 1970 Dean Men-Berea College KY, 1972 In School, 1975 Director Scholar-Leader Prog. University of Oklahoma, 1977 Dean Students-St. Andrews Presbyterian College, 1983 Director Pastoral Service Anderson Area Medical Center, 1998 Retired. PO Box 596, Bluefield WV 24701
- a **Cleasby, Joseph Bruce** – RE, OT 1975, FE 1978, RE 1995, WY: 1975 PM, SC: 1982 Sharon, 1985 Lancaster-Trinity, 1989 Port Royal, 1994 LOA, 1995 Jordan, 1995

Retired, 01/01/2008 St. Andrew, Easley (RSY). 348 Hartsfield Drive, Easley 29642 (R) 864-306-0377

- Clemons, Robert Bissell (Bob) III** – RE, OT 1976, FE 1980, RE 2011, SC: 1976 In School, 1976 Hebron-Pergamos, 1980 Quinby, 1985 Pine Grove-Epworth, 1988 Div. of Chaplains USAF, 1997 Belin Associate, 1998 First, Bennettsville, 2001 Main Street, Abbeville, 2005 Lake City, 2011 Retired. 1421 Glenkeith Court, Myrtle Beach 29575 (O) 843-472-9726 (R) 843-472-9726
- a Clendaniel, Donald Otis (Don) II** – RE, OE 1999, Transferred to SC 2000, RE 2010, SC: 1999 McCormick, 2004 Grace, Charleston, 2010 Retired, 12/01/2010 St. George (RSY), 04/18/12 Epworth, Charleston (RSY), 2013 Orange Circuit (RSY). 2324 High Tide Drive, Charleston 29414 (R) 843-817-0510
- Cloninger, John Scott** – RE, OT 1981, FE 1984, RE 2012, SC: 1981 In School, 1982 Tranquil-Center Charge, 1985 Poplar-Antioch-Salem, 1990 Surfside Associate, 1991 Mt. Pleasant, 1993 Hendersonville Charge, 1997 Mt. Lebanon-Kinards Charge, 2003 Union Grove, 2007 Heath Springs Charge, 2008 St. Luke-Zion, 2010 Liberty, 2012 Retired. 195 Peachtree Road, Rock Hill 29730 (R) 864-963-4053
- Cloninger, Nellie Gray** – FE, OT 1980, FE 1984, SC: 1980 In School, 1982 Centenary/Central Charge, Marion, 1985 Centenary, Conway, 1991 St. James, 1993 Hendersonville Charge, 1997 Mathews, 2003 Trinity, Honea Path, 2007 Grace, 2008 Lawrence Chapel, 2011 Bethel-Ebenezer, Simpsonville, 2013 Friendship-Heath Memorial. 195 Peachtree Road, Rock Hill 29730 (O) 803-324-0172 (R) 803-324-0144
- a Clyburn, David Arthur Jr.** – RE, OT 1955, FE 1959, RE 1997, SC: 1955 In School, 1957 Timmonsville-Salem, 1961 Jonesville-New Hope, 1965 Rock Hill-Epworth, 1969 Marshall Memorial, 1970 Spartanburg Methodist College, 1995 SMC Chaplain, 1997 Retired, (RSY) Asbury, Gaffney. 126 Vista Drive, Moore 29369-9128 (O) 864-576-0789 (R) 864-576-0789
- a Clyburn, Robert Beaty (Bob)** – RE, OT 1958, FE 1962, RE 2001 SC: 1958 In School, 1960 Murrells Inlet, 1964 New Zion, 1966 Van Wyck, 1967 Church of Good Shepherd, 1968 Van Wyck-Good Shepherd, 1970 Aiken-Charles Wesley, 1973 LOA, 1976 Columbia-Windsor, 1979 Johnston-Harmony, 1984 Herbert Memorial, 1989 Epworth, 1992 Indian Field, 1997 Barnwell, 2001 Retired, 09/02/2007 Grover Charge (RSY). 537 Hitching Post Drive, Aiken 29803 (R) 803-644-9752
- a Coates, Taylor Freeman** – PL, SY, PL 2011, SC: 2011 West Darlington. 3176 Wesley Chapel Road, Lamar 29069-8996
- a Coble, William Kime (Bill)** – RE, OT 1958, FE 1961, RE 1994, SC: 1958 In School, 1959 Upper Richland, 1961 Chester Circuit, 1962 Columbia Circuit, 1963 Mill Creek, 1966 Rehoboth-Bethel, 1969 Columbia-St. James, 1972 Pine Grove-Shiloh, 1976 Spartanburg-Liberty, 1981 Pickens-Grace, 1986 Union-Grace, 1987 Spartanburg-St. James, 1992 Lyman, 1994 Retired. 160 Stoneridge Drive, Chesnee 29323-9560 (O) 864-461-4428 (R) 864-461-4428
- Cockcroft, Michelle Dellinger** – FE, PE 2010, FE 2013, SC: 2010 Green Pond, 2012 Aldersgate Associate, 2015 Simpsonville Associate. 118 Roberts Hill Road, Taylors 29687 (O) 864-967-3071 (R) 864-616-9139
- Cole, Gregory Lee Jr.** – PL, PL 2015, SC: 2015 Pelzer. PO Box 315, Williamston 29697 (O) 864-847-9289 (R) 864-221-8556
- a Cole, Joseph Lee** – RL, PL 2000, R 2009, SC: 2000 Piedmont Park, 2005 Piedmont Park-Arrington, 2009 Retired, 12/01/2009 Piedmont Park (RL), 2011 Few's Chapel (RL). 352 S. Buckhorn Road, Greenville 29609 (O) 864-423-0687 (R) 864-268-2481
- Colleton-Glover, Tracy Paulette (Tracey)** – PL, SY, PL 2013, SC: 2011 Beaufort Circuit, 2015 Holy Trinity Church. 67 Malachi Lane, Ruffin 29475 (R) 843-866-2018
- Collier, Carl Edward (Eddie)** – FL, FL 01/01/12, SC: 01/01/12 Transfer to SC from Holston Conf., 01/01/12 Trio Charge, 2013 Center-Nichols-Tranquil. PO Box 20, Nichols 29581 (O) 843-526-3041 (R) 843-526-3041
- a Collier, Elizabeth Jane (Beth)** – FE, OT 1979, FE 1981, SC: 1979 Charleston-Bethel Associate, 1980 Tranquil-Center, 1982 LOA, 1984 Chaplain, Pee Dee Mental Health Center, 1985 C.P.E., 1986 In School, 1986 Exec. Director Family Shelter, Columbia,

09/01/90 LOA, 1997 In School, 2000 LOA, 2003 Relief Chaplain, Blount Memorial Hospital, 02/17/05 Coordinator Chaplain, Center for Spiritualcare, Alexian Brother Medical Center. 800 Biesterfield Road, Elk Grove Village IL 60007 (O) 847-593-8102 (R) 847-593-8102

**Collier, Rebecca Ruth** – PL, LP20 2012, Transferred in 2012, PL 2013, SC: 2012 Not Appointed, 2013 Hopewell, 09/22/2013 Floyds, 2015 Hopewell-Union. PO Box 20, Nichols 29581 (O) 843-526-3041 (R) 843-526-3041

**e Collingwood, Robert Belin** – FE, OT 1980, FE 1983, SC: 1980 In School, 1981 Main Street, Bamberg, 1983 Student, 1984 North Georgia, 1988 Coordinator of Pastoral Care, VA Medical Center. 125/JB; #1 Jefferson Barracks Drive, St. Louis MO 63125 (O) 314-845-6566 (R) 636-394-4228 (F) 314-845-5033

**a Colton, Kenneth Roy** – RE, OE, 2003 Transferred to South Carolina, RE 2012, SC: 2002 Associate, Mount Hebron, Columbia, 2005 Shiloh, Gilbert, 2012 Retired, 2012 Greene Street (RSY). 1056 Jones Road, Irmo 29063 (R) 803-749-0417

**Compton, Charles Gary** – RL, PL 2005, RL 2007, SC: 2005 Hebron, McBee, 2007 Retired, 2007 McBee Charge (RSY). 754 Pate Pond Road, Patrick 29584-5049 (R) 843-498-7177

**a Compton, Dawn McGahee** – FD, PD 2002, FD 2006, SC: 2002 Program Director, Central, Spartanburg, 07/08/02 Director of Children's Ministries, Shandon, 09/10/06 Appointed to Attend School, 08/19/08 Pfeiffer, Visiting Instructor of CE, 05/31/09 Transitional Leave, 08/01/09 eChristian Ed., Columbia College, 06/01/2011 Transitional Leave, 2011 Minister to Children, Timberlake UMC, Lynchburg, VA., 02/04/2015 Transitional Leave, 2015 Mt. Hermon UMC, Lynch Station, VA Conf. 97 Mesena Drive, Apt 308, Lynchburg VA 24502 (R) 803-394-2357 (cell)

**Connell, Frances Sarah (Fran)** – FE, FL 2010, PE 2013, FE 2015, SC: 2010 Scranton-St. John, 2013 Dials-Shiloh, 2015 Brookland. 541 Meeting Street, West Columbia 29169 (O) 803-791-1450 (R) 803-796-1478 (F) 803-791-9052

**Connelly, Jacqueline** – FE, FL 1987, PM 1988, FE 1992, SC: 1987 Virginia Wingard, Associate, 1988 LOA, 1988 Department of Corrections, 1993 In School, 1998 LOA, 1999 West Kershaw, 2002 St. Luke, Spartanburg, 2004 St. Paul, Chesterfield, 2006 St. John's, Batesburg, 2010 Tabernacle, 2012 St. Paul, New Ellenton, 2015 Bennettsville First. PO Box 456, Bennettsville 29512 (O) 843-479-3231 (R) 803-657-5759

**Cook, Meghan Lindsey Sweeney (Meg)** – PE, PE 2014, SC: 2014 Epworth Memorial. 926 Maple Street, Columbia 29205 (O) 803-548-4922 (R) 828-442-6032

**Cook, Raymond Frank Jr.** – PL, PL 2004, SC: 2004 Kelly Bell-Sandy Bluff, 2015 North Sumter. 2979 Woodrow Road, Dalzell 29040-9579 (R) 803-469-6294

**Cooley, William Kevin** – FE, SP 1988, FL 1990, PM 1991, FE, 1993, SC: SP 1988 Chiquola-Donalds, 1992 Goose Creek, 1995 South Lancaster Charge, 2002 Edgefield, 2006 Philadelphia, 2015 Mount Hebron. 3050 Leaphart Rd., West Columbia 29169 (O) 803-794-8273 (F) 803-794-8268

**Cooper, J. Jeannette (Jeannette)** – FE, OE, FE. N. GA PM 1977, In School, W. Ohio 1979 COM, FE 1980, 1986 Dixon, 1990 Newark D.S., 1995 Monroe Street, 1997, SC: 1997 Gaffney/Blacksburg Charge, transferred 1998, 2002 Cumberland, Florence, 2012 Mount Zion. 701 St. John Street, Kingstree 29556 (O) 843-354-6469 (R) 843-355-5262 (F) 843-354-9721

**Cooper, Samuel B.** – RE, OT 1968, FE 1970, RE 2010, SC: 1968 In School, 1970 Cheraw Parish, 1972 Charleston-Centenary, 1976 Division of Chaplains, 1996 St. Michael, 2000 Jerusalem-St. Luke, 2005 Shiloh, 2010 Retired, 2010 St. Michael, Kingstree (RSY), 2014 Faith, Cades (RSY). PO Box 16, Kingstree 29556-0016 (O) 843-382-8178 (R) 843-382-4810

**Cooper, Wiley Barrow** – RE, PM 1965 FE 1968 RE 2008, SC: 1965 In School, 1966 Mountain View, 1969 Pisgah, 1972 Director AID, 1978, Spartanburg United Way, 1978 SC United Way, 1980 Honorable Location, 1993 Mt. Hebron, Associate, 1995 College Place, 2008 Retired. 1 Sherwood Road, Asheville NC 28805 (R) 803-735-0555

**Copeland, Franklin Elbert (Frank)** – FE, PM 1984, FE 1986, SC: 1984 Fairfield Circuit, 1986 Hood's Chapel, 1988 Harleyville-First, 1992 Chester Circuit, 1993 Belair, 1995

Sumter-St. Mark, 1999 Tranquil, 2001 Langley-Bath-Capers Chapel, 2007 Trinity, Greenville, 2009 Emory-Nazareth, 2014 Gordon Memorial-Greenbrier. 681 Greenbrier Mossydale Road, Winnsboro 29180 (O) 803-635-4471 (R) 803-635-4103

**Copeland, Jennifer Elaine** – FE, PM 1987, FE 1991, SC: 1987 In School, 1988 LOA, 1989 Associate, First Lancaster, 1992 Blacksburg Charge, 1993 Liberty Hill, 1996 LOA, 1998 Monaghan, 1999 Chaplain Wesley Foundation, Duke University, 2015 Executive Director, NC Council of Churches. Box 90974 Duke Chapel, Durham NC 27708 (O) 919-684-6735 (R) 919-949-9112 (F) 919-681-8660

**Corder, Grady William** – FL, SP 1997, FL 2004, PE 2005, FL 2013, SC: 1997 Port Royal, 2000 Latimer Memorial, 2004 Branchville-Pleasant Hill, 2011 Loris First. 3615 Broad Street, Loris 29569 (O) 843-756-8393 (R) 843-756-1162 (F) 843-756-2852

**a Correll, James Leonard (Jim) Jr.** – RE, OT 1970, FE 1973, RE 2012, SC: 1970 In School, 1972 Rock Hill-St. John's Associate, 1974 Little River, 1979 Heath Springs Charge, 1981 Isle of Palms, 1988 Northside-Greenville, 1994 Platt Springs, 1995 York-Trinity, 2006 First Church, Easley, 2012 Retired. PO Box 1086, Lake Junaluska NC 28745 (R) 828-456-7098

**Cothran, Lee Jr.** – RE, OT 1964, FE 1966, RE 2004, SC: 1958 Princeton, 1959 Lebanon, 1960 Antioch-St. Paul, 1963 Starr, 1967 Piedmont Park, 1971 Piedmont, 1978 Blacksburg-St. John, 1979 Turbeville, 1980 Lugoff-St. John, 1986 Grace, 1990 Aldersgate, 1994 Bethel-Walterboro, 2004 Retired, 2005 Butler-Shiloh (RSY). 364 Spruce Glen Road, Lexington 29072 (O) 864-445-9524 (R) 803-996-3025

**Counts, James Henry Jr.** – PL, PL 2008, SC: 2008 Hopewell-Sharon Charge, 2010 Lewis Memorial. 212 Brown Street, Prosperity 29127 (O) 803-276-0959 (R) 803-364-2642

**a Cousar, George Raymond** – RA, AM 1984, RA 2001, SC: 1968 Greeleyville Charge, 1973 Cross Charge, 1984 Mars Bluff, 1986 Pineville-Bowman, 1994 Shiloh Charge, 2001 Retired. 833 Coast Line Road, Salters 29590 (R) 843-387-5534

**a Cowart, William Guy** – RE, OT 1959, FE 1961, RE 1991, VA: 1958 FL, N. GA: 1971, SC: 1985 Lupo Memorial-Ebenezer, 1986 Bowman Charge, 12/01/89 Disability Leave, 1991 Retired. 235 Carroll Street, Carrollton GA 301173703 (R) 404-832-2395

**Cox, Albert Louie** – RE, OT 1966, FE 1970, RE 1999, KY: 1956 SP, SC: 1959 St. Matthews Circuit, 1962 Poe-Jackson, 1963 Chiquola-Donalds, 1967 Pomaria Charge, 1973 Chapin, 1984 Holly Hill, 1999 Retired, 1999 Greene Street (RSY). 334 Greengarden Drive, Chapin 29036 (R) 803-345-2896

**a Cox, David Willard** – RE, OT 1974, FE 1976, RE 1991, SC: 1968 Hendersonville, 1974 Ridgeville Circuit, 1978 Indian Field, 1982 Johnsonville, 1983 Ruffin Circuit, 1991 Retired, 2008 Adnah-Williams Charge (RSY). 2144 Sniders Hwy, Walterboro 29488-8697 (O) 843-538-8722 (R) 843-538-8722

**Cox, George Walton Farrell (Farrell)** – RE, OT 1956, FE 1958, RE 1983, RE 1997, SC: 1953 Rock Hill Circuit, 1955 Buford Charge, 1956 In School, 1958 Vacluse-Charles Wesley, 1960 Charles Wesley, 1963 Olanta, 1967 Easley-St. Andrews, 1969 St. Andrews-Antioch, 1972 Surfside Beach, 1978 Greenville-St. Paul, 1983 Retired, 1990 Bennettsville Circuit, 1994 Bennettsville Circuit, 1997 Retired. 1999 Hebron Charge (RSY), 2004 No Appointment, 2005 Olanta-Coward Associate (RSY), 01/01/2015 Old Johnsonville (RSY). PO Box 5, Pamplico 29583-0005 (R) 843-493-2483

**a Cox, Harvey Michael** – RE, OT 1957, FE 1959, RE 1997, SC: 1957 Utica-Fairview, 1961 Charleston-Cokesbury, 1965 Grover, 1969 Cambridge, 1973 Rock Hill-Epworth, 1978 Columbia-Lebanon, 1983 Charleston-St. Mark, 1984 Simpsonville, 1990 Trinity, 1997 Retired, 2009 Zion, Easley (RSY) 325 Edenberry Way, Easley 29642 (R) 864-306-1668

**Cox, Robert Lincoln** – FE, PM 1994, FE 1996 SC: 1994 Trinity Associate, 1997 St. Andrews Parish, 2007 Bethany, Summerville, Associate, 2008 Family Leave, 2010 St. Paul, Saluda, 2012 Grace-Zoar. 633 Taylor Road, Greer 29651 (O) 864-877-7015 (R) 864-554-2008

**a Crews, Rowan Dampeer Jr.** – RE, OT 1980, FE 1982, RE 2011, SC: 1980 Hebron-Pergamos, 1984 Student-Duke University, 1991 Goose Creek, 09/01/92 Professor of Religion Claffin College, 1999 Associate Professor, Department of Religion, Columbia College, 2011 Retired. 15 Greenbrook Court, Columbia 29210 (O) 803-786-3565

- Cribb, Hasford John Jr.** – RL, FL 1997, RL 2006, SC: 1997 Bethel & Shiloh, 1998 Bucksville, 2001 Hardeeville Charge, 2006 Retired, 2006 Sardis-Unity (RL), 2012 Johnsonville (RL). 211 Cityview Circle, Union 29379 (O) 843-226-3697 (R) 843-226-3697
- a Crooks, Marion Brabham Jr.** – RE, OT 1968, FE 1971, RE 2005, SC: 1968 In School, 1970 Washington Street Associate, 1973 Goose Creek, 1975 Cottageville Charge, 1978 North Myrtle Beach, 1982 Inman, 1984 In School, 1985 Cayce Associate, 1986 Lewis Memorial, 1989 Sabbatical Leave, 1989 Buncombe Street, Min. of Counseling, 2005 Retired, 2006 Director, Canterbury Counseling Center (RSY). 17 Balentine Drive, Greenville 29605 (O) 864-235-5972 (R) 864-235-5972
- a Cross, William Kelly III** – RE, OT 1957, FE 1960, RE 2000, SC: 1957 In School, 1958 Kingstree Circuit, 1961 Blacksburg, 1965 Kings Mountain Chapel, 1967 Lancaster-Hopewell, 1971 Liberty Hill-Ebenezer, 1976 Ben Avon-Glendale, 1981 Duncan, 1984 Rock Hill-Bethel, 1987 Catawba-Van Wyck, 1991 Armenia, 1993 Disability Leave, 2000 Retired. 309 Simrill Avenue, York 29745-1226 (R) 803-684-2764
- CroweTipton, Beverly** – OF, OF 2014, SC: 2014 Fairview-St. Paul. 1 Running Springs Court, Greer 29650 (O) 864-313-9405 (R) 864-322-7831
- a Cubie, James Murray (Jack)** – RL, PL 2002, RL 2010, SC: 2002 Ridgeville Charge, 2010 Retired. 7329 Awendaw Landing Road, Awendaw 29429 (R) 843-928-3702
- Culp, John Wesley** – RE, OT 1969, FE 1972, RE 2014, SC: 1969 In School, 1971 Liberty, 1974 Hampton, 1980 Charles Wesley-Trinity, 1982 Aiken-Trinity, 1987 Salem, 1993 First, 1997 Mt. Hebron, 2005 Virginia Wingard Memorial, 2014 Retired. 2108 Bob White Lane, West Columbia 29169 (R) 803-794-3296
- Culp, Karin Bascom** – RE, PM 1984, FE 1990, RE 2008, SC: 1984 Carteret Street Associate, 1985 LOA, 1988 St. Matthew Circuit, 1991 Bells, 1995 Aldersgate, Charleston, 2001 St. John's, Batesburg, 2006 Fair Lawn, 2008 Retired. 127 Lake Elizabeth Drive, Columbia 29203 (R) 803-754-0230
- a Culp, Wayne Alford** – RE, OT 1946, FE 1946, RE 1993, E OH: 1946 PM, 1959 Autonomous, E OH: 1972, SC: 1977 Dean Spartanburg Methodist College, 1981 Drayton, 1985 Graniteville-St. John, 1989 Aldersgate, 1993 Retired, 2004 Fingerville (RSY). 170 Buena Vista Drive, Campobello 29322-9492 (O) 864-468-5364 (R) 864-468-5364
- Culp, William Wallace III** – PE, PE 2014, SC: 2014 Jordan. 412 LeGrande Street, Manning 29102 (R) 803-435-4000
- Cunningham, James Benjamin (Ben)** – RE, OT 1952, FE 1955, RE 1995 SC: 1952 In School, 1954 Owings-Bramlett, 1958 Charleston-St. Mark, 1963 Anderson-Trinity, 1970 Clinton-Broad Street, 1975 Greenville-St. Matthew, 1981 Conway-First, 1989 Florence DS, 1995 Retired. 720 Calvert Avenue, Clinton 29325-2625 (R) 864-938-0329
- a Cunningham, Nicholas Charles (Nick)** – FL, FL 2014, SC: 05/01/2015 Director of Discipleship and Adult Ministries, Mt. Horeb. 1205 Old Cherokee Road, Lexington 29072 (O) 803-359-3495 (R) 765-427-1201 (F) 803-359-2029
- a Curry, Eugene Lowry (Gene)** – RE, OT 1965, FE 1968, RE 2008, SC: 1965 In School, 1966 Liberty, 1968 St. Stephen, 1971 Heath Springs, 1976 Pendleton, 1981 Leesville, 1984 Inman, 1987 Buford Street, 1993 Trinity, 1998 First-Marion, 2000 First-Laurens, 2004 Charleston District Superintendent, 2008 Retired. 208 Adair Place, Laurens 29360 (R) 864-681-1262
- Curtis, Brenda Isaacs** – RL, PL 2009, FL 2012, RL 2015, SC: 2009 Bethel-Van Wyck Charge, 2011 Mount Dearborn-Heath Chapel, 2012 Emma Gray, 2015 Retired. 232 Horsepen Way, Simpsonville 29681 (O) 864-476-8258 (R) 864-877-8836
- Curtis, Joseph Lynn** – RE, SP 1995, PM 1996, FE 1999, RE 2015, SC: 1995 Piedmont Park, 1997 First, Hemingway, 2001 Rehoboth/Bethel, 2006 Aldersgate, 2010 First, Lancaster, 2012 Memorial, 2015 Retired. 232 Horsepen Way, Simpsonville 29681 (O) 864-877-0956 (R) 864-877-8836
- Dalton, Kevin Francis** – FE, FL 2002, PE 2003, FE 2006, SC: 2002 Associate, St. James, Spartanburg, 2004 Buffalo, 2013 Landrum. 225 North Howard Street, Landrum 29356 (O) 864-457-3984 (R) 864-457-1019

- a Daniel, Edmond (Ed)** – RL, PL 1997, SP 1998, FL 1999, SC: 1997 Poplar/Salem/Joseph B. Bethea Associate, 1998 Joseph B. Bethea/Salem, 01/01/2006 Incapacity Leave, 2015 North Myrtle Beach Associate(RL). 2464 Strawberry Road, Longs 29568-7319 (O) 843-272-5236 (R) 843-421-7257
- Dargan, William Thomas (Bill)** – FE, FL 2007, PE 2008, FE 2011, SC: 2007 Rock Hill Central Charge, 2009 Bennettsville Parish, 2011 Mount Beulah. 107 Martha Law Drive, Lake City 29560 (O) 843-389-3214 (R) 843-374-3554
- Dark, Meredith Marie** – PE, FL 2014, PE 2015, SC: 2014 Associate, Mount Hebron. 3050 Leaphart Road, West Columbia 29169 (O) 803-794-8273 (R) 864-597-9525 (F) 803-794-8268
- Dash, Latonya Monique** – PL, PL 2015, SC: 2015 Jericho. 247 Arlington Drive, North 29112 (O) 843-835-2577 (R) 803-315-4617
- Davis, Emily Hudson** – FL, FL 2012, SC: 2012 Trinity(Clio)- Berea(McColl). 214 S. Second Street, McDonald NC 28340 (O) 843-306-6008 (R) 910-628-1737
- Davis, Frederick Ronald (Fred)** – RE, 1982 SP, 1983 PM, 1985 FE, NEB Conf., 1992, RE 2012, SC: 1992 Grover Charge, 10-01-98 St. Paul, St Matthews, 2003 Ellore, 01/01/2008 Zion, Lancaster, 2009 Norway, 2012 Retired, 2012 Adnah-Williams Charge (RSY). 107 Rayland Circle, Walterboro 29488 (R) 803-246-1340
- a Davis, Gerald Edwin (Jerry)** – RE, FL 1985, E OH: PM 1986, NM: FE 1990, RE 2008, SC: 1988 Woods Chapel, 1990 North-Limestone, 1992 Sumter-St. Mark, 1995 Matthews, 1996 LOA, 1997 Orange Circuit, 2001 Jackson, 2008 Retired, 2008 Springfield Charge (RSY). 135 West Hampton Street, Leesville 29070
- a Davis, Gloria Robbins** – RE, OT 1977, FE 1980, RE 2005, SC: 1977 In School, 1979 Upper Richland, 1982 Suber Marshall Memorial, 1986 Hartsville DS, 1992 North Myrtle Beach-Trinity, 2001 First, Isle of Palms, 2005 Retired. 7168 Windmill Creek Road, Charleston 29414 (R) 843-556-1986
- Davis, Gregory Phillip** – PL, SY 2012, PL 2013, SC: 07/10/2012 Eutawville (SY), 2013 Gilbert. PO Box 142, Gilbert 29054 (O) 803-892-3546 (R) 803-312-4909 (F) 803-892-4505
- e Davis, Henry Murray (Todd) IV** – FE, SP 2001, PE 2004, FE 2007, SC: 2001 Sharon/Shiloh, 09/20/04 Associate, Shandon, 2009 Bethel, Columbia, 2014 Bethel and St. James (SY), Columbia, 2015 Surfside. 800 13th Ave N, Surfside Beach 29575 (O) 843-238-2734 (R) 803-351-1245 (F) 843-238-4455
- Davis, James Ray (James Ray)** – RE, OT 1978, FE 1983, RE 2011, SC: 1976 Lebanon-Mt. Bethel, 1978 In School, 1980 Union Grove, 1982 Orrville, 1984 Westminster, 1987 Bells, 1991 Great Falls, 09/01/92 Duncan Memorial-St. Mark, 1994 Jackson-Bethel, 1998 Bogansville, 2001 Ebenezer/Old Johnsonville, 2008 Rehoboth, 2011 Retired, Bethlehem, Greenwood (RSY). 122 Fuller Street, Greenwood 29649 (O) 864-229-1370 (R) 864-229-1071
- Davis, Lillie Kerns** – PE, PL 2010, PE 2014, SC: 2010 Dunton, 2015 St. Thomas Charge Associate. 1000 Epton Plantation Drive, 303, Moncks Corner 29461 (O) 864-590-1747 (R) 843-761-3107
- Davis, Richard Glenn Sr.** – RA, LP 1986, AM 1992, RA 2003, SC: 1986 Bennettsville-Ebenezer, 1992 McBee, 1994 Mt. Olivet-Pleasant Grove, 1998 St. Paul Charge-Charleston, 2003 Retired, 2003 Hood's Chapel (RSY), 2005 No Appointment, 01/01/06 Ravenel (RSY). 305 McClain Street, Charleston 29407 (R) 843-225-9425
- a Dawsey, James M. (Jim)** – FE, OT 1974, FE 1976, SC: 1974 Oak Hill-Pisgah, 1976 In School, 1981 Dept. Religion-Auburn University, 1997 Professor, Emory and Henry College. 17256 Crabtree Court, Bristol VA 24202
- Day, David Wayne** – FE, FL 1986, AM 1991, PM 1995, FE 1998, SC: 1986 Mullins Circuit, 1991 Mt. Lebanon-Kinards, 1997 Brown Swamp, 2001 Trinity, Columbia, 2010 North-east. 4000 Hardscrabble Road, Columbia 29223 (O) 803-736-6386 (F) 803-699-1334
- Deal, Alice Loving (Ally)** – FE, PE 2006, FE 2009, SC: 2006 Folly Beach-St. John, 2012 Belvedere, 2014 Fairfield Circuit. 6688 State Highway 269, Winnsboro 29180 (O) 803-635-4157 (R) 803-635-4157

- a **Dean, Dewey Levan** – RE, OT 1968, FE 1970 RE 1995, SC: 1960 Ruby, 1963 Bishopville-St. Matthew Circuit, 1967 Pageland-Zion-Zoar, 1971 Ruffin, 1975 Blacksburg, 1978 Harleyville-First, 1984 Charleston-St. Mark, 1985 Shiloh-Zoar Charge, 1995 Retired . 2063 Faulkner Court, Florence 29501 (R) 843-667-0569
- Dease, Robin** – FE, FL 1998, PM 1999, FE 2001, SC: 1998 Wesley, Johns Island, 2008 John Wesley, Greenville, 08/01/2012 Interim Chair of the Department of Philosophy & Religion, Claflin University, 2013 Hartsville District Superintendent. 108 Pinewood Avenue, Hartsville 29550 (O) 843-332-1631 (F) 843-332-3200
- a **DeDonato, David Michael** – RE, OT 1973, FE 1976, RE 03/31/2009, SC: 1973 In School, 1975 Carteret Street Associate, 1976 Olanta, 1979 Division of Chaplains. 2000 US Army, Eisenhower Army Medical Center, 09/24/01 Director of Pastoral Care, Lexington Medical Center, 03/31/2009 Retired. 2720 Sunset Blvd, West Columbia 29169-4810 (O) 803-791-2033 (R) 803-356-6542 (F) 803-791-2321
- Dennis, James Dickerson (Jim) Jr.** – FE, OT 1982, FE 1984, SC: 1982 Hardeeville Charge, 1985 Charleston-Grace Associate, 1988 India Hook, 1993 Gramling, 1997 Trinity, Bamberg, 2004 Main Street, Greenwood, 2010 Grace. 639 Georgia Avenue, North Augusta 29841 (O) 803-279-7525 (R) 803-426-8580 (F) 803-279-1434
- a **Derrick, Barbara Ann** – RE, S IL: PM 1986, FE 1989, RE 1995, SC 1987 Cross-Friendship, 1989 Goose Creek, 1991 In School, 1995 Retired. 204 Trestlewood Drive, Summerville 29483-1824 (R) 843-875-3589
- a **Devorick, Dennis Jay** – PL, PL 2013, SC: 2013 Centenary, Conway. 233 Lander Drive, Conway 29526 (O) 330-787-1053 (R) 330-787-1053
- Dicks, Jerry Lewis** – FE, PL 2007, PE 2013, FE 2015, SC: 2007 Lake Point, 2013 Kingstree East. 40 Stasher Road, Hemingway 29554 (O) 843-625-0722 (R) 843-558-2300
- Dicks, John B.** – FE, OT 1974, FE 1977, SC: 1974 In School, 1976 North Greenville, 1977 Mt. Carmel-St. John-St. Luke, 1978 Silver Hill, 1980 Chaplain USAF, 1995 Marion Parish, 2002 New Francis Brown, 2006 Wesley, Columbia, 2015 York-St. James Charge. 108 W. Jefferson St., York 29745 (O) 803-684-3346 (R) 803-628-5170
- Dicks, Willie Furman Jr.** – FE, OT 1977, FE 1980, SC: 1977 In School, 1979 Sumter-St. James, 1982 Marion-First, 1985 Division of Chaplains, 02/13/05 Oro, 2010 New Hope-St. Paul Charge, 2014 East Camden. 2031 Beckwood Road, Sumter 29153 (O) 843-875-5432 (R) 843-871-3835
- a **Dill, Elizabeth Cavagnaro** – RD, FD 1997, RD 2001, SC: 1990 St. John's Aiken, Director of Christian Education, 2001 Retired. 1173 Carriage Drive, Aiken 29803 (R) 803-648-1115
- a **Dillard, Jimmy Wayne** – RE, PM 1984, FE 1987, RE 2012, SC: 1983 Marshall Memorial, 1986 Armenia, 1991 Fairfield Circuit, 1995 Faith-Lexington, 1998 Travelers Rest, 2005 Grace-Zoar, 2009 Grace, Pickens, 2012 Retired. 505 E. Main Street, Duncan 29334 (O) 864-908-8182 (R) 864-908-8182
- Dillard, Zachary Harmon** – PE, PE 2014, SC: 2014 Associate, Trenholm Road. 6616 Dare Circle, Columbia 29206 (O) 803-254-6695 (R) 864-346-9541 (F) 803-254-6363
- Dingle, Shirley Williams** – PL, SP 2002, PL 2004, FL 01/01/09, SC: 2002 Mount Nebo, St. Stephen, 2014 Macedonia-Wesley Grove. 1267 Russellville Road, St. Stephen 29479 (R) 843-749-1141
- a **Dixon, Walter Watson (Wally)** – FE, OT 1977, FE 1979, Honorable Location 1987, Re-admitted FE 2008, SC: 1976 Myrtle Beach-First Associate, 1978 Mt. Pleasant, 1980 Columbia-Asbury Memorial Associate, 1983 In School, 1987 Honorable Location, 2008 Chaplain, Presbyterian Hospital, NY. 400 West 43rd Street, Apt 5-K, New York NY 10036-6304 (O) 212-217-9663 (R) 917-533-5941
- a **Dodds, Roger Russell** – FE, PM 1984, FE 1988, SC: 1984 Columbia-Mt. Pleasant, 1988 Smoaks Circuit, 1992 Bethel, 1994 Bethel-Dalzell, 1996 Beulah, 1996 Hickory Grove, 1999 Shiloh-Zoar, 2003 Union-McBee, 2006 Pine Grove-Epworth, 10/1/2006 Incapacity Leave. 141 Pineway Road, Blythewood 29016 (R) 803-786-5733
- Dollar, Kristin Marie** – PE, PE 2015, SC: 2015 St. John's, Aiken, Associate. 630 Plantation Drive, North Augusta 29841 (O) 803-648-1595 (R) 803-507-4620



- Donigian, George Hovaness** – OE, OE 2011, SC: 2012 Monaghan, 2014 New Hope(AN). 2507 Edgewood Avenue, Anderson 29625 (O) 864-224-8915 (R) 864-225-5943
- Dowdle, Frances Debra** – AM, PL 1990, AM 1999, SC: 1990 Cherokee Place, 1997 Jamestown, 2000 Goose Creek. PO Box 96, Goose Creek 29445-0096 (O) 843-553-6842 (R) 843-553-8433 (F) 843-793-4381
- Drennen, Elizabeth Burgess (Beth)** – FE, PM 1987, FE 1992, SC: 1987 In School, 1988 LOA, 1989 Eutawville Charge, 1993 Allendale, 1995 LOA, 1996 Greenwood-St. Mark, 1998 Associate, Bells, 2004 Associate, Shiloh Station, 2007 Family Leave, 2011 Hopewell-Sharon Charge, 2012 Catawba-El Bethel. 824 Lombardy Road, Rock Hill 29730 (O) 803-981-7645 (R) 803-981-7645
- a Drennen, Lowry Tresslar** – RE, FL, PM 1994, FE 1997, RE 03/01/2012, SC: 1990 Orange Circuit, 1993 Ruffin Circuit, 1995 Bells, 2004 Shiloh Station, 2007 Zion, Prosperity, 03/01/2012 Retired. 824 Lombardy Road, Rock Hill 29730
- DuBose, William Anthony** – PL, PL 2014, SC: 2014 Mount Beulah-New Hope. 2144 Iseman Road, Darlington 29532 (O) 843-616-2209 (R) 843-398-0092
- a Duncan, Jason Charles (JC) Sr.** – RL, PL, RL 1998, SC: 1966 Greer-Liberty, 1967 Liberty-Campobello, 1968 Greer-Liberty, 1998 Retired. 495 Hammett Store Road, Lyman 29365-9681 (O) 864-877-8182 (R) 864-877-8182
- Duncan, Jimmie Will** – PL, PL 1988, SC: 1988 St. Luke, Timmons ville 1/4), 2014 Mount Zion, Timmons ville. 115 Duncan Road, Rembert 29128 (O) 843-346-9040 (R) 803-713-1095
- Dunn, Jeffrey Burroughs (Jeff)** – FE, PM 1988, FE 1991, SC: 1988 In School, 1989 Christ, 1998 Christ, Carolina Forest. 2901 Fantasy Way, Myrtle Beach 29579 (O) 843-236-6201 (R) 843-347-2319 (F) 843-236-6156
- Dunn, Linda Bodie** – FE, PM 1996, FE 1998, SC: 1996 Rock Hill St. John's Associate, 1999 Antioch-Shady Grove, 2006 Zion, 12/01/2007 First, Clover Associate, 2008 Gilbert, 2013 Hickory Grove Charge. PO Box 158, Hickory Grove 29717 (O) 803-925-2316 (R) 803-684-9146
- Dunn, Robert Edward (Bob)** – FE, PM 1997, FE 1999, SC: 1997 Osceola, 2001 Wesley Memorial, 2006 Church of the Good Shepherd, 2008 Beulah, Gilbert, 2013 Trinity, York. PO Box 376, York 29745 (O) 803-684-4100 (R) 803-684-9146 (F) 803-684-0890
- Durham, Brenda Ward** – PL, PL 2010, SC: 2010 Fairview-St. Paul Assistant, 2011 Bethel-Ruhamah. PO Box 535, Iva 29655 (O) 864-348-7588 (R) 864-348-7029
- a Durham, Joe Darsey** – RL, PL 2006, RL 2013, SC: 2006 Fairview-St. Paul, 2011 Bethel-Ruhamah, 2013 Retired. PO Box 535, Iva 29655 (O) 864-348-7588 (R) 864-348-7029
- a Dyer, Cynthia Hodell** – RE, PM 1993, FE 1998, RE 2008, SC: 1993 Poplar-Salem, 1997 Poplar, Salem & Joseph B. Bethea, 1998 Salem, 01/01/99 Associate, St. Paul's Waccamaw, 11/01/03 LOA, 2008 Retired. 118 Citadel Drive, Conway 29526-8831 (O) 843-347-3040 (R) 843-347-3040
- a Eaddy, Albert Eugene** – RE, OT 1953, FE 1957 RE 1995, SC: 1953 In School, 1955 Folly Beach-St. Andrews, 1959 Lexington, 1964 Charleston-Bethany, 1968 Edgefield, 1975 Lancaster-Hopewell, 1981 Darlington-Trinity, 1985 Indian Field, 1989 Greenwood-St. Mark, 1992 Abbeville-Grace, 1995 Retired. 108 Chelsea Square, Greenwood 29649-9107 (O) 864-227-3902 (R) (864) 227-3902
- Eanes, Lisa Kim** – FE, OE, 2002 Transferred from Iowa Conference. SC: 2001 Aldersgate, Greenwood, 2005 Epworth Memorial, Columbia, 2007 Surfside, Associate, 2015 Grace Community. 1190 Gold Hill Road, Fort Mill 29708 (O) 803-548-4078 (R) 843-685-3659
- a Edwards, Annette Coker** – RE, PM 1987, FE 1990, RE 07/26/2001, SC: 1987 In School, 1988 McClellanville, 1990 Ocean Grove, 1992 Bethel Associate, 1999 LOA, 02/22/00 Ashley Terrace, 11/01/00 LOA, 07/26/01 Retired. 1230 Rainbow Circle, Catawba 29704-0704 (R) 843-568-1320
- a Edwards, Charlie Aycok** – RE, OT 1961, FE 1963, RE 1980, SC: 1958 Orangeburg-St. Paul Associate, 1959 Plum Branch, 1963 Norway, 1967 In School, 1968 Midlands Tech, 1973 State Board-Tech. & Comp. Educ., 1980 Retired. 29 McMillan Drive, Hendersonville NC 28792-7753

- Efird, John Scott** – FE, PM 1996, FE 2001 SC: SP 1994 Bath-Clearwater, 1995 Union-Grace Associate, 1997 Central Texas, 1999 Green Pond, 11/01/2002 Associate, Mauldin, 2005 Tabernacle, Lancaster, 2010 Wesley Memorial-Edisto Island, 2015 St. Paul's Waccamaw. 180 St Paul Pl, Pawleys Island 29585 (O) 843-237-2294 (R) 843-714-7699 (F) 843-237-5233
- Eidson, Donna Stone** – FL, FL 2012, SC: 2012 Lockhart-Wesley Chapel, 2015 Trinity, West Columbia. 1201 Mohawk Drive, West Columbia 29169 (O) 803-794-7777 (F) 803-939-9628
- Elder, James Edward (Jim)** – AM, PL 2007, FL 2009, AM 2012, SC: 02/01/2007 Camp Creek, 2008 Good Samaritan, 2009 Zion, Lancaster, 2013 Mount Zion, Central, 2014 Hopewell. 138 Scottish Avenue, Simpsonville 29680 (O) 864-967-8181 (R) 803-372-9754
- Ellington, Eleanora Coaxum** – PL, LP20 2013, PL 2014, SC: 2013 Not Appointed, 2014 Anderson Circuit. 1201 Bolt Drive, Anderson 29621 (O) 843-826-6455
- Elliott, John Henry** – RE, OT 1967, FE 1971, RE 2011, SC: 1967 In School, 1968 Greenwood-Laurens, 1969 Greenwood-McCormick, 1970 In School, 1971 Macedonia, 1973 Macedonia-Norway, 1974 New Light, 1978 Columbia-Bluff Road, 1980 Rock Hill Coop. Parish, 1987 St. George Parish, 2011 Retired. 574 Harmon St., Orangeburg 29115 (R) 803-534-7411
- a Elliott, Nicholas Scott (Nick)** – RE, OT 1971, FE 1975, RE 2009, SC: 1971 Marshall Memorial, 1976 Sandy Springs-Zion, 1979 Piedmont, 1983 Harris, 1989 Herbert Memorial, 1992 Leesville, 1995 St. John's-Lugoff, 1999 Ex. Director SEJ UMWIM, NGA Annual Conference, 2009 Retired. 10 Montreat Lane, Simpsonville 29681 (R) 864-254-9377
- a Elliott, Richard Furman Jr.** – RE, OT 1960, FE 1962, RE 1997, SC: 1960 In School, 1962 Estill, 1963 Clemson University-Director Wesley Foundation, 1967 Mt. Lebanon-Kinard, 1968 Columbia-St. James, 1969 Ecumenical Inst.-Chicago, 1976 Trinity-Gethsemane, 1978 Spartanburg-El Bethel, 1983 Highland Park, 1988 Stallville, 1992 Greenville-St. Mark, 1995 Greenville-Salem, 1997 Retired. 18 Coolidge Avenue, Greenville 29607-1810 (R) 864-467-1556
- Elliott, Sheila Lamar** – FE, PE 2008, FE 2010, SC: 2008 Francis Burns Associate, 2012 York-St. James Charge, 2015 Wesley Chapel. 315 West Thomas Street, Lake City 29560 (O) 843-394-8458
- a Ellis, Edgar Heberton (Ed) Jr.** – RE, OT 1965, FE 1967, RE 1998, SC: 1961 Blenheim Circuit, 1965 In School, 1967 Laurel Bay, 1968 Spartanburg-Bethel Associate, 1972 Triune, 1975 Simpsonville, 1980 Woodland, Rock Hill, 1986 Bennettsville-First, 1989 Summerville-Bethany, 1993 Cayce, 1998 Retired. 9 Sundowne Court, Columbia 29209-5423 (R) 803-695-0968
- Elrod, Frances McMahon (Fran)** – FE, SP 1999, PE 2000, FE 2003, SC: 08/15/98 Calhoun Falls, 09/1/99 Trinity, Honea Path, 01/06/2003 Oncology Counselor, Anderson Medical Health Center, 2006 St. John's, Anderson, Associate, 2010 Wesley, Hartsville. 145 East College Avenue, Hartsville 29550-3705 (O) 843-332-1196 (R) 843-339-9404 (F) 843-857-9473
- Eplee, Daniel Kyle** – FL, FL 2015, SC: 2015 Pomaria Charge. 331 Holloway St., Pomaria 29126 (R) 803-276-4200
- a Epps, John Law** – RE, OT 1962, FE 1966, RE 2005, SC: 1962 In School, 1964 Greenwood-Lupo Memorial, 1967 In School, 1972 Ecumenical Institute Chicago, 1985 Ecumenical Institute Philippines, 1992 Ecumenical Institute Malaysia, 2005 Retired. 4/15 Faber Ria, Taman Desa, 58100 Kuala Lumpur 00 Malaysia (O) 603-7957-5604 (R) 603-7982-0410
- a Errington, Joseph Richard (Joe)** – RE, OT 1976, FE 1978, RE 2003, SC: 1976 Chaplain CCI P C, 1979 Division of Chaplains, 1982-1991 Fed. Bureau of Prisons, 1992 Central Office, Federal Bureau of Prisons, 2002 Sabbatical Leave, 2003 Retired. 1009 27th Street, S, Arlington VA 22202-2235 (R) 703-519-7755
- a Ervin, David Franklin** – RA, RA 2000, SC: 1963 Greer-Zoar, 1966 Sardis-Trinity, 1970 Spartanburg-St. Mark, 1978 Inman-Aldersgate, 1982 Bethel-Woodside, 1985 Arcadia, 1993 Duncan Roebuck, 2000 Retired, 10/01/03 Arcadia-Saxon (RSY). 1049 Maryland Avenue, Spartanburg 29307 (O) 864-948-9444 (R) 864-948-9444

- Etheredge, Ernest Calvin** – FE, OT 1979, FE 1983, SC: 1975 Laurens Charge, 1979 In School, 1981 Seneca Circuit, 1982 Silver Hill, 1986 I. Dequincy Newman, 1990 Crafts-Farrow Hospital, 1996 Columbia-Wesley, 2001 Trinity, Orangeburg, 2004 Walterboro District Superintendent, 2012 Francis Burns. 5616 Farrow Road, Columbia 29203 (O) 803-754-1760 (R) 803-337-2078 (F) 803-691-4540
- Etheredge-Manly, Angela Marie (Angie)** – PE, PL 2008, FL 2011, PE 2014, SC: 2008 Vaucluse-Pentecost, 2011 Osceola, 2012 Tabernacle-Dawsey, 2012 Director, Francis Marion Wesley Foundation, 2014 Associate, Lyttleton Street. 705 Elmore Street, Camden 29020
- a Ethridge, Bobbie Reeves** – RD, FD 1997, RD 12/31/05, SC: 1996 Director of Christian Education, Grace, 2000 Minister of Education, St. John's, Anderson, 12/31/2005 Retired. 401 Seawright Drive, Pendleton 29670 (R) 864-646-2555
- a Eubanks, Robert Lee** – RE, FL 1991, PM 1997, FE 2000, RE 2005, SC: 1991 Catawba, 1998 Kershaw, 2001 Osceola, 2004 St. Mark's, Sumter, 2005 Retired, 2007 Bethel-Oak Grove-Sampit (RSY), 2012 Starr Charge (RSY). 103 Wren Way, Anderson 29625 (O) 864-634-7123 (R) 864-634-7123
- Evans, John Dickey** – RE, OT 1968, FE 1971, RE 07/31/2009, SC: 1968 In School, 1970 Jefferson, 1974 Sumter-Trinity Associate, 1977 Shady Grove, 1982 Trenholm Road Min. Counseling, 1988 Virginia Wingard Memorial Minister of Counseling, 1995 Minister of Counseling, 07/31/2009 Retired, 07/31/2009 Pastoral Counseling, Licensed Marriage and Family Therapist (RSY). 1609 Crestwood Drive, Columbia 29205 (O) 803-931-0888 (R) 803-256-0720 (F) 803-931-0888
- Evans, John Wesley** – RE, SLP 1980, OT 1983, FE 1986, RE 2010, SC: 1980 Anderson Circuit, 1983 Central Circuit, 1985 Marion Parish, 1989 Johns Island Parish, 1990 Wesley-Yongues Island, 1992 Springtown, 2002 Gaffney-Blacksburg, 2008 Bethel, St. Stephen, 2010 Retired. 1810 Carver School Road, Cope 29038 (O) 803-614-5082 (R) 803-614-5082
- Evans, Kimberly Norbeck** – PE, FL 2011, PE 2014, SC: 2011 St. Matthew Circuit, 06/24/15 Leave of Absence Voluntary. 2140 North Davis Road, LaGrange GA 30241
- a Evans, William Franklin** – RE, OT 1979, FE 1982, RE 2010, SC: 1979 In School, 1980 Pomaria-Mt. Pleasant, 1982 Associate, Trenholm Road, 1992 Sabbatical Leave, 1993 In School, 1996 Heath Memorial-Pleasant Grove, 1998 LOA, 2009 Air National Guard Asst. to the Command Chaplain, Langley Air Force Base, VA (1/4), 2010 Retired. 4729 Palmer Road, Massanutten VA 22840-3304 (O) 540-568-6373 (R) 540-421-6476
- Evatt, Perry Daniel** – FE, SP 1992, PM 1993, FE 1997, SC: (SY) 1991 Friendship-Rock Springs, 1993 Pelzer, 1997 Beulah, Easley, 1998 Pacolet-White Stone, 2003 St. Mark, Greenville, 2007 Travelers Rest, 2010 Shiloh, Piedmont. PO Box 159, Piedmont 29673 (O) 864-845-5058 (R) 864-430-9531
- Everett, Ann Dease** – FE, PL 2006, PE 2007, FE 2011, SC: 2006 Hopewell-Sharon Charge, 2007 Belvedere, 2012 Main Street-Pine Grove, McColl. 210 N Main Street, McColl 29570 (O) 843-523-6369 (R) 843-523-6333
- Everett, Wade Humphreys** – FE, SP 1987, PM 1990, Discontinued PM (04/18/91), LP 1996, Readmitted PM 1998, FE 2000, SC: 1987 Glenwood, 1989 Tabor, 1990 Pamplico-Bethlehem, 1996 Union, 2003 Plum Branch Charge, 2007 Langley-Bath-Capers Chapel, 2012 Christ-Antioch, 2015 Christ. PO Box 75, Bennettsville 29512 (O) 843-479-9831 (R) 843-523-6333
- Everson, Jason Daniel** – FE, FL 2008, PE 2011, FE 2013, SC: 2008 Associate, First Church Lancaster, 8/16/2009 Good Samaritan. PO Box 5082, Lake Wylie 29710 (O) 803-831-0304 (R) 803-831-8979 (F) 803-831-9124
- Fallow, JoAnna McGehee (Jo Anna)** – FE, FL 2003, PE 2004, FE 2007, SC: 2003 Associate, Simpsonville, 2004 Furman Wesley Foundation (1/2), 2004 Monaghan (1/2), 02/01/2008 Director, Francis Marion Wesley Foundation (1/2), Central, Florence, Associate Pastor of Young Adult, Ministry(1/2), 2009 Loris Charge, 2011 Ebenezer-Wampee, 2013 Ebenezer, 11/01/2013 Ad-interim Incapacity Leave, 07/01/2014 return from LOA, 2014 Brown Swamp. 4725 Hwy 501 W, Conway 29526 (O) 843-365-3205 (R) 843-655-2598

- a **Farley, William Burke (Bill)** – RE, OT 1969, FE 1973, FL: 1969, Honorable Location 1977, RE 2010, SC: LP 1986, FE 1987 Jefferson-Fork Creek, 1990 Montgomery Memorial, 1995 Bethel-Union, 1998 Gravely Memorial, 2008 Jackson, 2010 Retired. PO Box 124, Mountain Rest 29664 (R) 864-638-6648
- Farmer, Jeffrey Warren (Jeff)** – FL, FL 2014, SC: 2014 Sardis. 765 Sardis Road, Union 29379 (O) 864-427-5333 (R) 864-583-1665
- a **Farmer, Reuben Zach** – RE, OT 1969, FE 1971, RE 2001, SC: 1960 Loris Circuit, 1961 Shiloh-Beulah, 1962 Jamestown, 1967 Bennettsville Circuit, 1969 Bucksville Circuit, 1973 Lodge, 1978 Cottageville, 1980 Dials-Shiloh, 1985 Boiling Springs, 1986 Pacolet-White Stone, 1990 Providence, 1996 Branchville-Pleasant Hill. 1999 Knightsville, 2001 Retired. 26 Boxwood Lane, Orangeburg 29115 (R) 803-539-8543
- Feagin, Eugene Lloyd (Gene) III** – FE, OT 1981, FE 1984, SC: 1979 Saxon, 1981 In School, 1982 Saxon-Cherokee Springs, 1985 Sharon Circuit, 1991 Inman-Aldersgate, 1995 Heath Springs Charge, 2002 Asbury Memorial, Columbia, 2006 Trinity, York, 2013 St. Luke, Hartsville. 302 Dunlap Drive, Hartsville 29550-4943 (O) 843-383-5169 (R) 843-917-0077 (F) 843-383-0916
- a **Felder, William Hall (Bill)** – RE, OT 1970, FE 1974, RE 2002, SC: 1967 Tabernacle, 1968 Fingerville, 1970 In School, 1973 Greenwood-Main Street Associate, 1975 Chaplain-Methodist Home Orangeburg, 1985 St. Andrews, Associate, 1987 Trenholm Road Min. Counseling, 1995 The Coastal Samaritan Counseling Center, 2002 Retired. 2383 River Road, Myrtle Beach 29588-7177 (O) 843-446-6388 (R) 843-446-6388
- a **Fender, Genevieve Nixon (Genny)** – RL, PL 2000, LP20, 2002, RL 2005, SC: 2000 Jamestown Charge, 2002 Not appointed, 2005 Retired. 1012 West Recess Road, Hanahan 29410 (R) 843-553-0850
- a **Fenner, Jack Lee** – RE, SP 1986, PM 1990, FE 1992, RE 2006, SC: 1984 Bethel-Ebenezer, 1986 Loris Charge, 1988 Kinards Charge, 1990 Jefferson Charge, 1993 Sharon Charge, 1997 Johnsonville, 2001 Associate Union, Irmo, 2002 Dickson Memorial, 2004 Church of the Good Shepherd-Van Wyck, 2006 Retired. PO Box 50833, Myrtle Beach 29579 (O) 843-450-7669 (R) 843-450-7669
- a **Fentress, Mark Eugene** – OE, OE 2006, RE 2012 KY Conf., SC: 2006 Bethany, Associate, 2012 Retired (KY Conf). 118 West Third South St., Summerville 29483 (O) 843-873-1230 (R) 843-486-8095 (F) 843-873-1937
- a **Ferguson, Clifford Furman** – RE, OT 1953, FE 1955, RE 1988, SC: 1953 In School, 1956 Pendleton Charge, 1959 Williamston, 1961 Greenville-John Wesley, 1965 Bennettsville Parish, 1970 Thompson-Centennial, 1972 Sabbatical, 1973 Hartsville-Centenary, 1976 LOA, 1977 Greer Circuit, 1980 Silver Hill, 1982 Cheraw Parish, 1985 Chesnee Circuit, 1988 Retired. PO Box 6231, Greenville 29606 (R) 864-232-9163
- Fields, David Lloyd (Dave)** – PL, PL 2008, SC: 2008 Grover Charge, 2011 Fairfax. PO Box 354, Fairfax 29827 (O) 803-632-3420 (R) 803-632-6098
- a **Fields, George Dewitt Jr.** – RE, OT 1953, FE 1957, RE 1997, SC: 1953 In School, 1955 Division of Chaplains, 1957 Highland Park, 1962 Andrews-Trinity, 1966 Pickens-Grace, 1971 Rock Hill-Woodland, 1972 Director Devel-Spartanburg Jr. College, 1976 President, Spartanburg Methodist College, 1997 Retired. 113 Starline Drive, Spartanburg 29307-3713 (O) 864-579-1995 (R) 864-579-1995
- Fink, Adrienne Hamm** – FD, PD 2013, FD 2015, SC: 09/01/2013 Minister of Education, Wightman. PO Box 376, Prosperity 29127 (O) 803-364-2340 (R) 803-924-7143
- Fisher, Arthur Mickey** – RE, OT 1956, FE 1959, RE 2001 SC: 1954 Rock Hill-St. John's Associate, 1956 In School, 1959 Rock Hill-Aldersgate, 1964 Columbia-St. James, 1968 Berea-Friendship, 1973 Lee Road, 1979 Director CCOM, 1985 Clemson, 1990 Rock Hill D.S. 1994 Spartanburg-Trinity, 2001 Retired, 12/01/03 Disciples (RSY). 320 Taylor Road, Greer 29651-1165 (O) 864-430-1526 (R) 864-430-1526
- Flail, Melvin Wilber (Mel) Jr.** – PL, OD 1992, PM 1993, FE 1995, RE 06/01/2015. 1991 Main Street-Pleasant Hill, 1993 Quinby, 1996 Emma Gray Memorial, 1998 Ebenezer -Old Johnsonville, 2001 Lamar, 06/01/2015 Retired. 3104 Stillwaters Lane, Florence, 29501 (R) 843-799-4778

- Fleming, Michael Terrence (Terry)** – FE, FL 2008, PE 2012, FE 2014, SC: 01/01/2008 Elloree-Jerusalem, 2013 New Beginnings, Boiling Springs. 210 Rainbow Lake Road, Boiling Springs 29316 (O) 864-599-1303 (R) 803-308-2328 (F) 864-599-7776
- Flessas, Daniel** – FE, FL 2006, PE 2007, FE 2011, SC: 2006 West Kershaw, 2010 Trinity, Charleston, 06/24/15 Leave of Absence Voluntary. 273 Meeting Street, Charleston 29401 (R) (843) 872-8672
- Fletcher, Sarah Tucker** – FD, FD 1998, SC: 1995 Hartsville-St. Luke UMC, 1999 LOA, 01/01/09 Trenholm Road Musician Associate (1/4), 2009 Trenholm Road, Director of Music (1/2). 3401 Trenholm Road, Columbia 29204 (O) 803-254-6695 (R) 803-865-5018 (F) 803-254-6363
- Flowers, Joseph Duane (Jody)** – FE, SP 1991, PM 1992, FE 1996 SC: 1991 Blenheim Circuit, 1995 Scranton, 1996 Wayne, 2000 In School, 2001 Chapin. PO Box 237, Chapin 29036 (O) 803-345-2801 (R) 803-345-5634 (F) 803-345-5310
- Flowers, Thurmond O'Neil (Neil)** – FL, FL 2007, SC: 2007 Beulah, Sandy Run, 01/01/2012 Branchville, 2012 Norway. 120 Vivion Drive, Aiken 29803 (O) 803-263-4423 (R) 803-648-1550
- a Ford, Julian Roachel** – RE, PM 1984, FE 1988, RE 2007, SC: 1982 Hopewell-Double Springs, 1986 Shiloh-Sharon, 1990 Few's Chapel-Jackson Grove, 1994 St. Andrew, 2003 St. Paul's, Orangeburg, 2005 Zion, Prosperity, 2007 Retired. 736 Lynnhaven Drive, Seneca 29678 (R) 864-642-7900
- Forrest, Rebecca Lewis (Becky)** – FL, FL 2012, SC: 2012 Marlboro Charge, 2014 Tatum Parish, 2015 Wesley Chapel. 913 Wells Street, Bennettsville 29512 (O) 843-332-1188 (R) 843-332-1188
- Forte, Mallory Jean** – FE, PL 2011, PE 2012, FE 2014, SC: 2011 First Church, Lancaster, Associate (3/4), 2012 Union, Irmo, Associate. PO Box 705, Irmo 29063 (O) 803-781-3013 (R) 843-834-3765 (F) 803-781-3034
- a Fowler, Vivian Lawton** – FD, FD 1997, SC: 1988 Professor of Religion, Columbia College, 2007 Dean and Vice-President of Academic Affairs, Wesleyan College. 4760 Forsyth Road, Macon GA 31210 (O) 478-757-5228 (R) 803-446-2910 (F) 478-757-2430
- a Franklin, Edward Herbert (Herb) Jr.** – FE, SP 1996, PM 1997, FE 2000, SC: 1997 Friendship-Rock Springs, 1998 Walnut Grove, 2002 Chaplain, U.S. Army. Fort Shafter, Fort Shafter HI 96858
- a Franklin, Edward Herbert (Herb) Sr.** – RE, OT 1963, FE 1966, RE 2004, SC: 1963 In School, 1964 Seneca Circuit, 1965 Easley-Fairview-St. Paul, 1971 Ware Shoals-Hodges, 1978 Rock Hill-Epworth, 1982 York-Trinity, 1987 Trinity, 1993 Mt. Hebron, 1997 Walterboro D.S., 2004 Retired, 09/20/04 Sharon-Shiloh (RSY). 800 Charles Beaty Road, Iva 29655 (R) 864-348-6835
- Frazier, Joseph (Joe)** – RE, PL 1970, AM 1990, FE 1999, RE 2007, SC: 1970 Wateree Charge, 1975 Aiken-Wesley, 1985 Bluff Road, 1990 Orangeburg Circuit, 1993 Jefferson Parish, 2007 Retired, 2007 Lugoff Parish (RSY). 1926 Hydrick Street, Columbia 29203-7242 (R) 803-786-7388
- Frederick-Watts, Janice Lajuanah** – FE, OT 1984 (readmitted), FE 1986, SC: 1984 North Charge, 1987 General Board of Discipleship, 1989 Clover Charge, 1993 St. Michael, 1996 Centenary-Kingsville, 2002 Florence District Superintendent, 2008 St. Mark-St. Matthew, 2013 New Covenant, Bowman. PO Box 580, Bowman 29018 (O) 803-829-3073 (R) 803-829-1745
- a Freeman, John Mitchell** – RE, OT 1970, FE 1973, RE 2008, SC: 1970 In School, 1972 Olar, 1974 Greenville Urban Min, 1978 Chaplain-Spartanburg Methodist College, 1982 North Myrtle Beach-Trinity, 1985 Emory University, 2002 Holy Land Institute for Pastoral Renewal, 2004 LOA, 2005 St. Luke-Zion, Walhalla, 2008 Retired. 250 Cooper Road, Westminster 29693 (R) 864-647-8221
- Freeman, Kenneth David Jr.** – OF, OF 2012, SC: 2012 Bethany-Zoar. 1146 Hickory Grove Rd., Saluda 29138 (O) 864-445-4835 (R) 864-445-2294
- Freeman, Wyndham Russell** – FE, PM 1993, FE 1995, SC: 1993 Trinity-Berea, 1997 St. Luke's-Okatie, 2001 Church of the Palms, 2005 Loris First, 2011 Red Bank. 2909 Old Barnwell Road, Lexington 29073 (O) 803-359-4031 (R) 803-358-8109 (F) 803-957-2259

- Frey, Paul David** – RE, SP 1986, PM 1988, FE 1991, RE 2014, SC: 1986 Main Street Associate, 1992 Johnston-Harmony, 1997 Macedonia, 2003 Broad Street, Clinton, 2007 Trinity, Anderson, 2014 Retired. 3380 Partition Court, Dalzell 29040 (O) 864-224-2531 (R) 864 -225-5943 (F) 864 -634-9984
- Friday, James Leroy** – FE, SP 1992, PM 1996, FE 2000, SC: 1992 St. Michael, 1997 Easley Charge, 2004 John Wesley, Greenville, 2008 Florence District Superintendent, 2012 Greenwood District Superintendent. PO Box 49968, Greenwood 29649 (O) 864-223-2650 (R) 864-223-4006 (F) 864-223-4099
- Frierson, Chenita Yvette** – PL, PL 2015, SC: 2015 Rock Hill South Charge. 1447 Sullivan Street, Rock Hill 29730 (R) 803-980-3476
- Frierson, Ernest Winfred** – PE, PL 2009, PE 2015, SC: 01/01/2010 Lynchburg Parish Associate, 2011 Wesley, Florence, 2015 Jeremiah-Mount Seal. 6240 Mt. Sinai Church Road, Lynchburg 29080 (O) 843-558-9885 (R) 843-659-8633
- a **Fuller, Walter Gene Sr.** – RE, OT 1959, FE 1961, RE 1995 SC: 1956 Green Pond Circuit, 1958 Mountain View-Few's Chapel, 1962 Lancaster-Zion, 1966 Fountain Inn, 1971 Holly Hill, 1978 Dillon-Main Street, 1983 Kings Mountain Chapel, 1988 Buford-Tabernacle, 1993 Bethel, 1995 Retired. 1785 Lexington Commons Drive, Rock Hill 29732 (R) 803-207-8037
- Fulmer, Brandon Lee** – PE, FL 2011, PE 2015, SC: 2011 Livingston-Pine Hill. 1342 Silverspring Road, Livingston 29107 (R) 803-247-5320
- a **Gadsden, James Solomon** – RE, OT 1951, FE 1953, RE 1996 SC: 1951 No record of appointment, 1952 Isaiah-Dorman, 1953 Lincoln, 1954 West Anderson, 1957 Lamar Charge, 1959 Sumter-St. Marks, 1960 Camden-Trinity, 1967 Methodist Publishing House, 1972 Gen. Bd. Educ., 1973 Gen. Board Discipleship, 1974 Methodist Publishing House, 1975 Gen. Board Discipleship, 1978 Greenwood DS, 1984 CCOM Associate Director, 1985 Director CCOM, 1989 Cumberland, 1990 Virginia Wingard Memorial, 1993 Columbia-Wesley, 1996 Retired. Interim CCOM Associate Director, CCD, Retired. 7811 Parklane Road, Apt. 1201, Columbia 29223 (R) 803-457-8053
- Gadsden, Jerry Louis** – FE, PM 1988, FE 1992, SC: 1988 In School, 1989 Thompson Centennial-New Harmony, 1992 Rock Hill Cooperative Parish, 1998 Peninsula Charge, 2000 Director, Wesley Foundation Winthrop University, 2006 Wesley Chapel, Lake City, 2015 Silver Hill Memorial. 778 John B White Blvd, Spartanburg 29306 (O) 864-587-2018 (R) 864-576-9945 (F) 864-587-2036
- Gadson, Telley Lynnette** – FE, PE 1999, FE 2002, SC: 1999 Mt. Zion-St. Mark, 2004 St. Mark, Salterstown, 2013 St. Mark-St. Matthew, Taylors, 2014 St. Mark, Taylors. 6 Redwolf Lane, Taylors 29687 (O) 864-848-7141 (F) 864-244-9499
- Gafford, Ben Michael** – FE, OT 1974, FE 1978, SC: 1974 In School, 1976 Ruby, 1979 Indian Branch, 1982 Norway Charge, 1987 Wightman-Zion, 1993 Orangeburg-St. Paul, 1998 St. Luke, 2005 First, Bennettsville, 2012 Trinity, Andrews. 205 S. Rosemary Avenue, Andrews 29510 (O) 843-264-5217 (R) 843-461-3077 (F) 843-264-9647
- Gafford, Dora Rogers** – FE, OT 1975, FE 1978, SC: 1975 In School, 1976 McBee, 1979 LOA, 1984 Norway Charge, 1986 Livingston-Pine Hill, 1987 Conf. Evangelist, 1993 Orangeburg-St. Paul, 1998 St. Luke, 2005 Christ-Antioch, 2012 Duncan Memorial, Georgetown. 901 Highmarket Street, Georgetown 29440 (O) 843-546-5647 (R) 843-461-3077 (F) 843-545-8018
- Gain, George Ronald** – RA, SP 1993, FL 1994, AM 1998, RA 2013, SC: 1992 Centenary -Central, 1994 Johnsonville Circuit, 1998 Jordan, 2003 Pelion, 2012 St. Mark's, Sumter, 2013 Retired, 2013 Pinewood (RSY). 11052 Highway 260, Manning 29102-8041 (O) 803-452-5737 (R) 803-478-6108 (F) 803-773-3623
- Gainey, Hayes Timothy Jr.** – FE, FL 1989, PM 1990, FE 1992, SC: 1989 Dillon Parish, 1994 Bethesda, 7/15/1999 Edisto Fork, 2015 Canaan-Sand Hill, 06/254/2015 Withdrawn. 500 Mimosa Drive, Orangeburg 29115 (O) 803-531-1283 (F) 803-531-0181
- Gaither, Stephen Douglas (Steve)** – FE, SP, PM 1998, FE 2001, SC: 1995 Loris Charge, 1996 McClellanville, 1999 Friendship, 2001 Aldersgate, 2006 Good Samaritan -St. Paul, 2008 India Hook, 2013 Windsor. 9500 Windsor Lake Blvd., Columbia 29223 (O) 803-788-1858 (R) 803-366-3017 (F) 803-788-0458

- Gamble, Arthur Lindburg** – PL, PL 2015, SC: 2015 St. Paul-Wisacky-Warren Chapel. PO Box 3718, Sumter 29151 (O) 803-934-1100 (R) 803-464-3107
- Gamble, Sharon Spann** – PE, PL 2009, PE 2014, SC: 2010 Lugoff Parish, 09/01/2012 Clover Parish. PO Box 179, Clover 29710 (O) 803-222-5100 (R) 704-910-4780 (F) 803-222-5137
- Ganes, Gusta Ger** – PL, PL 2006, SC: 2006 West Darlington, 2010 Cades-Cameron. 345 Rabbit Foot Loop, Kingstree 29556-9503 (R) 843-382-8796
- Gannaway, Patricia Ann (Pat)** – RD, OD 01/13/2003, FD 2006, RD 2015, SC: 01/13/2003 Minister of Christian Formation, Simpsonville UMC, 2015 Retired, 2015 Victor (PL - 1/2 time). 405 Windy Woods Way, Fountain Inn 29644 (O) 864-346-7145 (R) 864-409-1092
- a Gardner, Carlos Owen Jr.** – RE, OT 1964, FE 1967, RE 2002, N GA 1959: PL, NC: 1964 PM, SC: 1967 Murrells Inlet, 1971 Limestone Street, 1974 Hemingway-First, 1979 Winnsboro, 1982 Orangeburg-St. Andrews, 1986 Manning, 1990 Main Street, 1994 John Wesley, 1995 Sacostee, 1997 First-Bennettsville, 1998 St. Luke-Rock Hill, 2002 Retired. 517 Oxford Place, Lancaster 29720-1733 (O) 803-289-6286 (R) 803-289-6286
- a Gardner, Leslie Edwin (Les)** – PL, PL 2003, SC: 2003 Victor, 2015 Jackson Grove (1/2 time). 350 Mountain Creek Church Road #1, Greenville 29609 (O) 864-250-8471 (R) 864-270-1706 (F) 864-250-8665
- Garland, Peggy Jean** – FE, SP 2002, PE 2004, FE 2007, SC: 2002 Bethel, Iva, 2004 Bethel-Ruhamah, 2005 Duncan Memorial-St. Mark, 2006 Francis Asbury, 2011 Lawrence Chapel. 2101 Six Mile Highway, Central 29630 (O) 864-653-4461 (R) 864-230-3486
- Garner, Stephen Andy (Steve)** – FL, FL 2015, SC: 2015 Boone Hill 100 Greenwave Drive, Summerville 29483 (O) 843-873-7461
- Garrett, Franklin Rayfield** – RE, SP 1982, PM W.NC 1983, RE 2015, 1982 Addies Chapel, 1984 Berry Temple, 1985 Elton Jonesville, 10/4/86 withdrawn, 9/1/88 Rocky Mountain AC. Peoples, 1/1/89 SC: 1/1/89 St. James, 1993 Easley Chapel, 1994 no record, 1995 Bamberg Parish, 1998 transferred. 7/15/1999 Bethesda, Cades, 2006 St. Paul, Camden, 2015 Retired 2204 Elkridge Drive, Camden 29020
- Garrett, Jo Ann Armstrong** – PL, LP20 2000, PL 2010, SC: 2010 St. Thomas Charge Associate. PO Box 80513, Charleston 29416 (O) 843-336-4188 (R) 843-766-0229 (F) 843-336-4508
- Garrison, Joy Renee Kirven (Renee)** – FE, FL, SP 1998, FL 2000, PE 2001, FE 2006, SC: 1998 Grace-Patterson Chapel, 2003 Mount Zion, Central, 2008 Bramlett-Owings. 2160 Bramlett Church Road, Gray Court 29645 (O) 864-876-9691 (R) 864-876-3388
- Gary, Clara Martin** – RL, SP, FL 2002, PL 2005, RL 2015, SC: 1996 Chapel Charge, 2005 Pickens Charge, 2010 Williamston Charge, 2015 Retired. 104 Poplar Drive, Simpsonville 29681 (R) 864-862-3934 (F) 864 373 9628
- a Gavalas, Anthony Nickolas (Tony)** – RE, OT 1971, FE 1974, RE 2002, SC: 1971 McClellanville, 1974 Stallville, 1977 Bluffton, 1981 Friendship-Catawba, 1986 Lancaster-St. Luke, 1990 Grace, 1993 Lake City, 1995 Disability Leave, 1997 Lawrence Chapel, 1997 Disability Leave, 2002 Retired. 185 Knob Lick Drive, Athens GA 30505 (O) 864-426-2019 (R) 864-426-2019
- Geddis, Roosevelt** – RE, FL 1978, AM 1991, PM 1995, FE 1998, RE 2007, SC: 1978 Red Bank-Oak Grove, 1979 Bethel-Red Bank, 1999 Lake City Circuit, 2007 Retired, 03/15/09 Summerville Parish (RSY). 117 Luetta Lane, Ridgeville 29472 (O) 843-875-3034 (R) 843-873-2454
- Gentry, Medina Lee Miller (Deana)** – FD, FD 2001 SC: 2001 Pendleton UMC (3/4), 2002 LOA, 10/20/2002 Minister of Programs, Shiloh Station, Piedmont, 12/01/03 Minister Children and Youth, Mt. Zion Central (1/4), 11/01/2009 Director of Children's Ministries, Simpsonville UMC (1/2). PO Box 1357, Simpsonville 29681 (O) 864-967-3071 (R) 864-843-4640
- a George, Samuel Bolivar (Sam) III** – FE, PM 1987, FE 1991, SC: 1987 In School, 1989 Myrtle Beach-First Associate, 1993 Limestone Street, Trinity-Chesnee, 1996 Johnsonville, 1997 In School, 2001 Plum Branch Charge, 2003 Mill Creek-McLeod, 2007 Leave of Absence, 07/01/2007 Incapacity Leave. 1493 Brookgreen Drive, Myrtle Beach 29577-5823 (O) 843-215-8159 (R) 843-503-5944

- a **Gibbons, William Murray** – RE, PM 1956, FE 1958, RE 1999, SC: 1956 In School, 1958 Trinity-Conway, 1961 transfer to Cal Pac, 1992 Upper Richland, 1995 Transfer to SC. 1992 Upper Richland, 1999 Retired. 8115 Puddin' Swamp Road, Turbeville 29162 (R) 843-659-2383
- Gibbs, Joe Sr.** – RL, PL 1978, RL 2007, SC: 1978 Centenary, 1993 Bells Parish, 2007 Retired. 220 Allen Park Lane, Moncks Corner 29461 (R) 843-899-6402
- a **Gibson, Deborah Copley** – PL, PL 12/01/2011, SC: 12/01/2011 Transferred to SC from KY AC, 12/01/2011 Calvary/Oak Grove. PO Box 9005, Orangeburg 29116 (R) 803-937-5490
- a **Gibson, Jack Williamson** – FL, PL 2009, SC: 2009 Orange Circuit. PO Box 9005, Orangeburg 29116 (O) 803-534-1212 (R) 803-937-5490
- a **Gibson, John Richard (Dick)** – RE, OT 1960, FE 1962, WI: 1958 SLP, RE 2001, SC: 1960 In School, W NC: 1961, NC: 1967, SC: 1962 Grace-North Augusta Min. Ed., W NC: 1966 – FE, NC: 1967 FE, SC: 1980 Rock Hill-St. John's Min. of Educ., 1990 Intentional Growth Center, 1993 Clover, Associate, 1997 First, Clover. Min. of Edu, 2001 Retired. 866 Meadowlark Drive, Rock Hill 29732-9319 (R) 803-328-8425
- Gibson, Julie Kay** – PL, PL 2014, SC: 2014 Pacolet-White Stone. PO Box 427, Pacolet 29372 (O) 864-474-3160 (R) 864-884-8939
- Gilbert, Robert Fitzgerald (Bobby)** – PE, PE 2013, SC: 2013 Mount Lebanon-Kinards. 104 Lebanon Church Road, Greenwood 29646 (O) 864-227-8121 (R) 864-321-8006
- a **Gillespie, Steven Davis** – FE, OT 1983, FE 1985, SC: 1983 Virginia Wingard Memorial Associate, 1985 West Kershaw Charge, 1992 Augusta Road, 01/01/98 Community Care & Counseling of Greer, 08/01/03 Middle Tennessee Pastoral Counseling Center. 624 Halton Road, Greenville 29608 (O) 615-383-2115 (R) 615-335-1269
- a **Gilliam, James Olin Jr.** – RE, OT 1960, FE 1962, RE 1998, SC: 1960 Easley-Zion, 1964 Trenton-McKendree, 1968 Jackson Charge, 1973 McCormick, 1974 Brookland, 1979 Lee Road, 1985 Conway-Trinity, 1989 Wesley, 1994 Greenville-Main Street, 1996 Duncan Memorial-Georgetown, 1998 Retired. 1333 S Barton Road, Taylors 29687-7103 (R) 864-895-7672
- Gilliard, Arthur Melvin** – RE, FL 1977, PM 1988, FE 1991, RE 2001, SC: 1977 Mt. Nebo -Mt. Pleasant, 1979 Beaufort Circuit, 1985 Springtown Charge, 1992 Wesley-Yongues Island, 2001 Retired, 01/01/04 Harleyville Parish (RSY), 11/01/04 Reevesville Parish (RSY), 03/01/09 Friendship-St. Luke (RSY). 877 Hickory Hill Road, Green Pond 29446-8936 (R) 843-844-2839
- Gilliland, Douglas Wayne (Doug)** – FE, PM 1992, FE 1995 SC: 1992 Calhoun Falls, 1994 Bogansville, 1998 First-Loris, 2000 Salem, 2002 St. John-Warrentonville, 2006 Cannon's Campground, 2012 Lee Road. 1377 East Lee Road, Taylors 29687 (O) 864-244-6427 (R) 864-285-4264 (F) 864-244-3910
- Gilmer, Christopher Brian** – FE, FL 1999, PE 2001, FE 2004, SC: 1999 Cowpens Charge, 2005 St. Paul, New Ellenton, 2010 Lyman. PO Box 190, Lyman 29365 (O) 864-439-4047 (R) 864-439-9022 (F) 864-439-9799
- Gilmer, Scott Stephen** – FL, OF, PE 2005, FL 2013, SC: 2002 Jonesville-New Hope, 2008 Gravely Memorial. 312 Spring Creek Drive, Boiling Springs 29316 (O) 864-503-9022 (R) 864-814-4820
- a **Gilreath, Justin Meakin** – FL, FL 2006, SC: 2006 Piedmont, 2015 Buncombe Street Associate. PO Box 1988, Greenville 29602-1988 (O) 864-232-7341 (R) 864-238-0216 (F) 864-242-4478
- Gindhart, Harry Kyle Jr.** – FE, SP 2004, PE 2006, FE 2010, SC: 2004 Ann Hope-Friendship, 2008 Bethel-Armenia, 2012 Belair-Osceola Charge. 8095 Shelley Mullis Road, Indian Land 29707 (O) 803-547-6657 (R) 843-814-4420
- Glaze, Coleman Lane** – FE, OP 2001, OE 2004, FE 2012, SC: 2001 Clemson Campus Minister, 2013 Waters Edge. 27 Newport Road, Beaufort 29907 (O) 843-522-1153 (R) 864-207-9135 (F) 843-522-0985
- Godfrey, Jerry Russell (Rusty)** – PL, SY 2014, PL 2015, SC: 2014 Monaghan (SY). 34 Blake Street, Greenville 29605 (O) 864-214-5815 (R) 864-214-5815



- a Goewey, Harry Mulford** – RE, FE 1953, RE 1990, SC: 1953 Mountain View-Few's Chapel, 1956 Laurens Road, 1961 Florence-St. Paul, 1966 Camden-Lyttleton Street, 1971 Columbia-Main Street, 1975 Lancaster-St. Luke, 1980 Berea-Friendship, 1983 Whitmire, 1990 Retired. 105 S. Weston Street, Fountain Inn 29644 (R) 864-862-7315
- a Goff, Mack Jr.** – RE, PL 1991, PM 1993, FE 1998, RE 1999, SC: 1991 Brunson Chapel, 1996 Harleyville Parish, 1999 Retired, 1999 Colleton Circuit (RSY). 14130 Bells Highway, Lodge 29082-9337 (O) 843-866-7639 (R) 843-866-2491
- Goldie, Richard Charles** – PL, PL 2004, SC: 2004 Pomaria Charge, 2010 O'Neal Street-Ebenezer Charge, 2014 Lowell Street (3/4). 2632 Old Charleston Road, Gilbert 29054 (O) 803-276-8750 (R) 803-276-8750
- Goldston, Michael Eugene** – PE, PE 2014, SC: 2014 Mount Zion, 2015 Liberty. 1543 Cedar Rock Church Road, Easley 29640 (O) 864-843-9359 (R) 864-979-2435
- Gordon, Bobby** – PL, PL 2002, SC: 2002 Rocky Swamp, 2004 Associate, Greenwood-Ninety Six, 2010 Claffin. 129 Shop Road, Livingston 29107-8729 (R) 803-247-2376 (F) 803-247-2376
- Gordon, Enrique Roberto** – PE, PL 2007, FL 2009, LP20 2013, PE 2015, SC: 2007 Kennedyville, 2009 Esperanza Mission Congregation, 2013 Not Appointed, 2015 Berea Friendship (3/4 time) and Esperanza (1/4 time). PO Box 14759, Greenville 29610 (O) 864-246-4311 (R) 864-382-1655
- Gordon, Harold Gregory** – FE, PM 1989, FE 1991, SC: 1989 Reevesville Parish, 1992 New Light, 1998 Faith, 2001 Wesley, Columbia, 2006 New Francis Brown. 2517 Corona Street, Charleston 29405 (O) 843-747-7090 (R) 843-693-7992 (F) 843-554-3651
- Gordon, Pattie Elaine** – FE, SP 2006, PE 2008, FE 2011, SC: 2006 New Harmony, 2010 Shiloh, 2014 New Church Project, Charles Wesley, 2015 Wesley-Open Hearts Charge. 422 Marlboro Street, NE, Aiken 29801 (R) 803-648-8899
- Gorry, James Kevin** – FE, PM 1995, FE 1999, SC: 1995 In School, 1996 Irmo-Union Associate, 1997 St John's, 1998 Lawrence Chapel, 2002 Aldersgate, Rock Hill, 2006 Northeast, 2010 Trinity, Sumter, 2014 Little River. PO Box 160, Little River 29566 (O) 843-249-2329 (R) 843-249-7858 (F) 843-249-7868
- a Gouart, Robert Irving (Bob)** – PL, PL 08/01/2007, LP20 2010, PL 2012, SC: 08/01/2007 Few's Chapel, 2009 Piedmont Park, 2010 Not Appointed, 2012 Advent, Associate, 2013 Faith, Greer. 1626 Memorial Drive Ext, Greer 29651 (O) 864-414-5619 cell
- a Goupil, Roger Charles** – RL, PL 1997, FL 2002, PL 2005, RL 2012, SC: 1997 Shiloh, Sandy Run, 2001 Orange Circuit, 2003 Beulah, Sandy Run, 2007 Cameron, 2012 Retired. PO Box 337, Cameron 29030 (O) 803-823-2989 (R) 803-794-6548
- Graham, Benjamin (Ben)** – PL, PL 1999, LP20 2012, PL 2014, SC: 1999 Lake Point, 2006 Mount Zion, Timmonsville, 2010 Jerusalem-St. Luke, 2012 Not Appointed, 2014 St. John, Shiloh. PO Box 1236, Kingstree 29556-1236 (R) 843-401-4105 (F) 843-401-4105
- a Graham, Hoyt Jr.** – RE, OT 1961, FE 1963, RE 1987, SC: 1957 Poe-Jackson Grove, 1961 Rehoboth-Bethel, 1966 O'Neal Street, 1968 Buford Charge, 1972 Ridgeland, 1974 Lovely Lane, 1978 Owings-Bramlett, 1983 Bethel Park, 1987 Retired. PO Box 9005, Orangeburg 29116 (R) 843-525-9483
- Graham, L. Junior** – RA, FL 1974, AM 1988, RA 2002, SC: 1974 Jefferson Parish, 1975 Maryville Charge, 1976 Mt. Nebo, 2002 Retired. 9173 Thurgood Marshall Hwy, Andrews 29510-5230 (R) 843-221-5518
- Gramling, Roger Michael** – FE, OT 1972, FE 1975, SC: 1972 In School, 1974 Associate, St. John's, Rock Hill, 1977 Latimer Memorial, 1982 Cokesbury, Charleston, 1986 SC United Methodist Foundation. PO Box 5087, Columbia 29250-5087 (O) 803-771-9125 (R) 803-781-7754 (F) 803-771-9135
- a Grant, George Henry** – FE, NGA PM 1987, NGA: FE 1989, SC: 1987 Rembert, 1991 Associate, Bethel, Charleston, 1997 In School, 2004 Harborview Medical Center, 2008 Director, Research in Faith Health, Emory University. 3860 Stratford Walk Circle, Atlanta GA 30342 (O) 404-712-7255 (R) 404-841-7595
- Grant, James Bernard** – PL, PL 2005, SP 2007, SC: 2005 Beaufort Circuit, 2007 Bells Parish. 185 Tannenbaum Road, Ravenel 29470-9503 (O) (843) 766-0589 (R) 843-766-0589

- Gray, Megan Lynn** – FE, OP 2004, Transferred from Florida 2005, FE 2007, SC: 2004 Associate, Cayce, 2007 Epworth Memorial, 2012 Cokesbury, Charleston. 4990 Dorchester Road, Charleston 29418-5601 (O) 843-552-4061 (F) 843-552-4063
- Gray, William Bradford (Brad)** – FE, PE 2004, FE 2007, SC: 2004 Associate, Trinity, Sumter, 2005 Greene Street, 2012 St. Andrews Parish, Charleston. 3225 Ashley River Road, Charleston 29414 (O) 843-766-1080 (F) 843-766-4023
- Grayson, Erik Kenneth** – PE, PE 2014, SC: 2014 Aldersgate (CH). 6012 Rembert Drive, Hanahan 29410
- Green, Mary E.** – FE, PM 1996, FE 1999, SC: 1997 Armenia, 1999 Upper Richland, 03/01/04 Associate, Shandon, 2011 Church of the Good Shepherd, 2014 Pinopolis. 1833 Pinopolis Road, Pinopolis 29469 (O) 803-285-4577 (R) 803-285-4705 (F) 803-285-4577
- Greene, Joseph Christopher** – FE, FL 2008, PE 2010, FE 2012, SC: 2008 Kelton Charge, 2012 Shiloh, Gilbert. 1000 Spring Hill Road, Gilbert 29054 (O) 803-892-5656 (R) 803-457-0545
- Greer, Matthew Elliott** – FL, PL 2012, FL 2015, SC: 2012 Pisgah-Oak Hill, 2015 Piedmont. PO Box 147, Piedmont 29673 (O) 864-845-6495 (R) 864-421-3800
- a **Griffeth, James Ellis (James Ellis)** – RE, OT 1965, FE 1969, RE 2011, SC: 1965 In School, 1967 Travelers Rest, 1970 Cameron, 1972 Cayce Associate, 1974 Chaplain -Greenville Hosp. System. Greenville Memorial Hospital, 1998 Cherokee Springs-Liberty, 2002 Memorial, Greer, 2004 Reidville Road, 2011 Retired. 609 Summitbluff Drive, Greenville 29617 (R) 864-517-2213
- Griffeth, Robin Audrey** – FE, FL 2002, PE 2004, FE 2007, SC: 2002 Cameron, 2008 Duncan-Startex-Loree, 2011 Zion-Zoar, Pageland, 2014 Stallsville. 255 Stallsville Road, Summerville 29485 (O) 843-672-2170 (R) 843-672-6363
- Griffin, Alfred Valentine Jr.** – FE, PM 1996, FE 2004, SC: 1996 West Greenville Charge, 2000 St. Michael, 2002 Kingstree East Charge, 2006 Franklin-Orange Grove, 2012 New Providence. PO Box 7, Darlington 29540-0007 (O) 843-393-0632
- a **Griffin, Betty Sue** – RD, FD 1997, RD 2002, SC: 1976 Instructor, Spartanburg Methodist College, 2002 Retired. 2780 E Main St Apt D106, Spartanburg 29307 (O) 864-574-0909 (R) 864-574-0909
- a **Griffin, Mary Kathryn Boyd (Kathy)** – RE, PL 1998, PE 2005, FE 2008, RE 2010, SC: 1998 Ehrhardt Charge, 2005 Fairfield Circuit, 2010 Retired. 100 Bostwick Ridge, Columbia 29229 (R) 803-542-7927
- Griffis-Woodberry, Debra Elaine** – FE, (OD) PM 1989, FE 1991, SC: 1988 Asbury Charge, 1993 Rehoboth-Bethel, 2001 Stallsville, 2006 Disciples. 4708 Coach Hill Drive, Greenville 29615 (O) 864-297-0382 (R) 864-349-1325 (F) 864-297-5423
- Griffith, Frank Julius Jr.** – RE, OT 1966, FE 1969, RE 2008, SC: 1966 In School, 1967 Vacluse-Capers Chapel, 1969 Greenwood-St. Mark, 1976 Platt Springs, 1980 Virginia Wingard Memorial, 1990 Lancaster-First, 1994 Rock Hill DS, 1998 Lyttleton Street, 2003, Coordinator of Clergy Services, 2005 Lyttleton Street, 2008 Retired, 01/01/2013 First, Myrtle Beach (RSY). 131 Chesnutt Street, Camden 29020 (R) 803-432-6507
- a **Grigsby, James Allen (Jim)** – RE, OT 1946, FE 1948, RE 1986, SC: 1943 Chesnee, N GA: 1945 English Ave., SC: 1946 In School, 1947 Laurens-St. James, 1953 Marshall Memorial-Homeland Park, 1956 West Columbia-Mt. Hebron, 1959 Lewis Memorial, 1962 Glendale, 1965 Orange Circuit, 1971 Kershaw Charge, 1975 Rock Hill-Bethel, 1978 Pine Grove-Epworth, 1983 Grace-Bethel Charge, 1984 Grover, 1986 Retired, 1994 Ridge Spring (RSY). 157 Grigsby Circle, Saluda 29138-9112 (O) 864-445-8921 (R) (864) 445-8921
- Grimsley, John Preston** – FE, SY, OD, PM 1998, FE 2000, SC: 1995 Olanta-Coward (SY), 1998 Bowman Charge, 2000 Turbeville, 2004 Johnsonville, 2007 Shiloh, Chesterfield, 2011 Indian Field, 2015 Liberty-Friendship. 6323 East Liberty Chapel Road, Florence 29501 (O) 843-661-5463 (R) 843-560-1202
- Griswold, Daniel Robert** – PE, PE 2015, SC: 2015 Ridgeville Charge. 359 School Street, Ridgeville 29472 (O) 843-871-1287 (R) 843-771-3725

- Grubb, James Alan** – FE, FL 2006, PE 2007, FE 2010, SC: 2006 Ruffin Circuit, 2010 Pinopolis, 2014 Union, Conway. 1212 Blacktop Lane, Conway 29527 (O) 843-300-5549 (R) 843-300-5549
- Guffee, Michael Loyd (Mike)** – FE, OT 1973, FE 1976, SC: 1973 In School, 1975 Bath-Clearwater, 1978 McCormick, 1983 Berea-Friendship, 1993 Aldersgate, 1998 Shandon. 3407 Devine Street, Columbia 29205-1901 (O) 803-256-8383 (R) 803-256-2522 (F) 803-256-0433
- a **Gunn, James Henry (Jim)** – RE, FE, Transfer to SC 08/05/1986, RE 01/01/2011, SC: 08/05/1986 Chaplain, Richland Memorial Hospital, 1998 Chaplain, Penrose St. Francis Health System, 01/01/2011 Retired. 40729 W. Pryor Lane, Maricopa AZ 85138-7378 (O) 719-776-8519 (R) 719-638-8505 (F) 719-776-8767
- Guthrie, Linda McDaniels** – FE, PE 2009, FE 2012, SC: 2009 Covenant, Greer, Associate. 21 Weybridge Court, Greenville 29615 (O) 864-918-2460 (R) 864-244-3162
- Gwinn, Roger Marion** – RL, PL 2004, RL 2014, SC: 2004 Arial-Tabor, 2014 Retired, 2014 Arial-Tabor (RL). 119 Biltmore Drive, Pickens 29671 (O) 864-915-9395 (R) 864-878-6592
- Haase, Randall Lynn** – FE, OE 2011, Transferred in as FE 2013, SC: 2011 Pinewood, 2015 Langley. PO Box 557, Langley 29834 (O) 803-593-5868
- Hadden, Miriam Graham** – RE, PM 1998, FE 2003, RE 12/01/2013, SC: 1998 Edisto Charge, 2000 Clinton, 2003 Jorden, 2006 Union, McBee, 2010 Johnsonville, 2012 Pamplico, 12/01/2013 Retired. PO Box 639, Warrentonville 29851 (O) 843-493-2591 (R) 843-493-5164 (F) 843-493-2591
- Hadden, Oliver Julius Jr.** – FE, PL, PM 1999, FE 2003, SC: 1978 Capers Chapel, 1987 no appointment, 1990 Warrentonville, 1991 no appointment, 1993 Vauclose, 1999 Springfield Charge, 2003 Union Charge, Hemingway, 2006 Asbury Charge, 2010 Bethlehem, Pamplico, 2014 Pelion-Sharon. PO Box 27, Pelion 29123 (O) 803-894-3652 (R) 803-894-3652
- a **Hall, April Lee** – FE, FL 1989, PM 1990, FE 1992, SC: 1990 Fairfield Circuit, 1991 Trinity -Lancaster, 1993 Waterloo, 1996 Fort Mill, St. John, Associate, 03/31/97 Incapacity Leave. 290 Commons Parkway, Daleville VA 24083 (R) 540-529-5061
- Hall, Daniel McKay (Sonny)** – RL, PL 2010, RL 2015, SC: 2010 Marlboro Circuit, 2015 Retired, 2015 Shiloh-Smyrna (RL). PO Box 337, Clio 29525 (O) 843-506-9330 (R) 843-586-9684
- Hall, James Leidy (Jim)** – RE, OT 1955, FE 1958, RE 1985, SC: 1955 In School, 1956 Greer-Liberty-Apalache, 1960 Spartanburg-St. James, 1965 Seneca-St. Mark, 1972 Duncan Acres, 1976 Greenwood-St. Mark, 1979 Cayce, 1980 Charleston-Bethany, 1980 LOA, 1985 Retired, 1993 Antioch (RSY). 337 Sparrow Drive, Surfside Beach 29575-3124 (O) 843-340-6535 (R) 843-340-6535
- Hall, Robbie Van** – FL, FL 1993, SC: 1993 Cattle Creek, 1994 Olar Charge, 1997 Livingston-Pine Hill, 2005 Trenton-McKendree, 2006 Bowman Charge, 2011 Calhoun Charge. 126 Kennerly Road, North 29112 (R) 803-874-2398
- a **Hall, Robert Auburn (Bob) Jr.** – RE, OT 1969, FE 1972, RE 1998. SC: 1969 In School, 1971 Philadelphia, 1974 Charleston-Epworth, 1977 Cowpens-Salem, 1987 Pageland, 1993 Sharon, 1998 Retired. 11-E Augusta Place, Apt. 313, Greenville 29605 (R) 864-235-8914
- Hames, Judy Correll** – FE, PE 2002, FE 2005, SC: 2002 St. Matthews Charge, 2008 Bethel Park, 2012 St. Paul, Saluda, 2014 Dickson Memorial. PO Box 144, Townville 29689 (O) 864-287-4063
- Hammett, Michael Lewis** – OE, Member LA Conf., SC: Gilgal-Shiloh (OE) (1/2 time). 107 Shannon Drive, Pendleton 29670 (R) 225-200-2925
- Harley, Walter** – PL, PL 2007, SC: 2007 Rowesville Parish, Associate, 2012 Canaan. 3146 Landing Way, Orangeburg 29118 (O) 803-533-1039 (R) 803-533-7486
- Harmon, Paul Wesley** – FE, OT 1978, FE 1983, SC: 1977 Ashland, 1978 In School, 1979 Main Street Associate, 1984 Goose Creek Charge, 1989 Jackson, 1994 Philadelphia, 2001 Trinity, Spartanburg, 2005 Washington Street, 2010 Spartanburg District Superintendent. 364 S. Pine St. Suite B120, Spartanburg 29302 (O) 864-583-5109 (R) 864-582-5465 (F) 864-583-1134

- a **Harmon, Samuel Kaiser (Sam)** – RE, OT 1963, FE 1966, RE 2004, SC: 1961 Campobello -Jackson Grove, 1963 In School, 1966 Washington Street Associate, 1969 Rehoboth -Bethel, 1973 Rock Hill-Main Street, 1977 Aiken-Charles Wesley-Trinity, 1980 Mt. Hebron, 1986 Orangeburg-St. Andrews, 1991 Columbia-Ashland, 1994 Asbury Memorial, 1999 Cayce, 2004 Retired. 319 Rawl Road, Lexington 29072 (R) 803-957-5868
- a **Harper, James Otis (Jimmy)** – RE, PM 1984, FE 1987, RE 2006, SC: 1984 Irmo-Salem Associate, 1985 Hebron-Pergamos, 1988 Charleston-Grace Associate, 1992 Zoar, 01/15/98 Red Bank, 2002 Lawrence Chapel, 2006 Retired, 2007 McClellanville-Wren's Chapel (Sewee Santee Charge) (RSY), 2015 Lockhart-Wesley Chapel (RSY). PO Box 127, Lockhart 29364 (O) 864-427-5319 (R) 864-545-6337
- Harper, William Neal (Will)** – FE, PM 1988, FE 1995, SC: In School, 1990 Warrentonville-Pentecost, 1991 In School, 1992 Kingstree Circuit, 1994 Spartanburg-Trinity Associate, 1996 Blacksburg Charge, 09/01/99 Simpsonville Associate, 2001 Pisgah, Aynor, 2003 Pamplico, 2007 Trinity-Honea Path, 2012 North Easley Charge, 2015 St. Paul's, Orangeburg. 1356 Amelia Street, Orangeburg 29115 (O) 803-534-1071 (R) 803-937-6962
- a **Harr, Douglas S. (Doug)** – PL, PL 2015, member WNC Conference, Student at Wesley/ Union Seminary, SC: 2015 Kershaw Charge. 7303 Old Ridge Road, Waxhaw NC 28173 (O) 808-344-3503 (R) 704-256-7217
- Harrelson, Curtis Davon** – FL, FL 2010, SC: 2010 Liberty Hill-Woods Chapel. 51 Montague Circle, Greenville 29617 (O) 864-979-6870 (R) 864-246-8153
- Harrington, Fadetra Deonka** – FE, FL 2009, PE 2011, FE 2013, SC: 2010 Fisher Chapel -St. Stephen, 2012 Lamar-Ebenezer, 01/01/2015 Bishopville Circuit, 2015 Bishopville Circuit. 415 Londonberry Drive, Florence 29505 (O) 843-407-9146 (R) 843-407-9146
- a **Harris, Carl Nickolas** – RE, OT 1959, FE 1961, RE 2000, SC: 1956 Carlisle-Gilliam Chapel, 1960 Clifton, 1964 Landrum, 1969 Loris-First, 1975 Florence-St. Paul, 1986 Orangeburg-St. Paul, 1993 Conway-First, 2000 Retired, 2011 Camp Swamp (RSY). 955 Scenic Drive, Loris 29569-6978 (O) 843-756-8839 (R) 843-756-8839
- a **Harris, Gene Austin** – RL, PL, FL, RL 1999, SC: 1992 Shiloh, 1994 Bennettsville Circuit II, 1999 Retired, 1999 Oakland (RL), 2010 Oakland (RL). 119 Wilson Street, Bennettsville 29512-3047 (O) 843-479-4468 (R) 843-479-4468
- Harris, Jonathan David** – FE, PE 2013, FE 2015, SC: 2013 Myrtle Beach First, Associate. PO Box 1367, Myrtle Beach 29578 (O) 843-448-7164 (R) 404-539-0382 (F) 843-626-7023
- a **Harrison, James I. (Jim) III** – RE, SY 2013, SC: 2013 St. Luke, Spartanburg (RSY). 105 McKay Avenue, Spartanburg 29302 (O) 864-583-7872 (R) 864-529-0873
- Harrison, Jerry Jr.** – FE, PL 2008, PE 2010, FE 2012, SC: 2008 Jericho, 2015 St. George Parish. 102 Velvet Court, Goose Creek 29445-7217 (O) 843-563-2779 (R) 843-797-1219
- a **Hartsell, Franklin David** – RE, OT 1961, FE 1963, RE 1997, SC: 1958 Utica-Fairview Associate, 1959 Seneca Circuit, 1961 Bethesda-Beulah, 1963 Laurel Bay, 1964 Division of Chaplains, 1982 Bells, 1985 Little River, 1992 Lawrence Chapel, 1997 Retired. 518 Squire Circle, Clemson 29631 (R) 864-654-6317
- Harward, Kayla Brooke** – PE, PE 2014, SC: 2014 Associate, Bethany (CH). 1853 Maybank Highway, Charleston 29412
- Haselden, Willis Everette (Rett) IV** – FE, PE 2010, FE 2012, SC: 2010 St. John's, Rock Hill, Associate. PO Box 149, Rock Hill 29731 (O) 803-327-3113 (R) 843-907-0608 (F) 803-327-3119
- a **Haton, Donald Sidney (Don)** – RE, OT 1961, FE 1963, RE 2002, VA: 1960 SP, SC: 1964 Coward, 1965 Immanuel-Loree, 1970 Westminster, 1972 Westminster-Chicopee, 1979 Blythwood-Trinity, 1981 Retired, 1982 Pageland, 1987 New Hope, 1990 El Bethel, 1994 Grace-Apalache, 2002 Retired. 104 Leesburg Peak, Greer 29651 (R) 864-848-6308
- Hawkins, Lisa Conyers** – FE, PE 2000, FE 2003, SC: 2000 West Greenville, 2001 Charleston Wesley Foundation, 2014 Centenary-Kingsville. 2169 Gum Circle, Hartsville 29550 (O) 843-332-5771 (R) 843-587-3530
- Hayhurst, Michael Leon** – FE, FL 2005, PE 2006, FE 2009, SC: 2005 Associate, Simpsonville, 08/01/2009 Chaplain U.S. Air Force, Langley Air Force Base, VA. PSC 68 Box 106, APO AE 09706 (R) +47-5195-0559

- Hays, Lawrence Foy (Larry) Jr.** – RE, OT 1975, FE 1977, RE 2012, SC: 1975 Orangeburg-St. Andrews Associate, 1976 Boone Hill, 1979 Rock Hill-Antioch, 1984 Lake City, 1993 St. Luke, 1998 Bethel-Spartanburg, 2006 St. John's, Rock Hill, 2008 Mount Hebron, 2012 Retired. 114 Wood Cut Road, Lexington 29072 (R) 803-520-4118
- Haywood, Velma Martin** – RE, SP, PM 1994, FE 1997, RE 2014, SC: 1993 Bamberg Circuit, 1996 Ladson-Wesley, 1998 Orangeburg Circuit, 2008 Easley Charge, 2014 Retired. 1151 Lakeshore Drive, Orangeburg 29115 (O) 864-855-0400 (R) 803-534-0513
- Hedden, Bette Ann** – FL, FL 2013, SC: 2013 Montgomery Memorial, 2014 Aldersgate, Greenwood. 401 Lanham Street, Greenwood 29649-2232 (R) 864-474-3127 (F) 864-474-2973
- Helms, Lois Jean** – RE, FL 2005, PE 2006, FE 2009, RE 2015, SC: 2005 Hendersonville Circuit, 2011 Chester Circuit, 2012 Edisto Charge, 2015 Retired. 5326 Cope Road, Cope 29038 (O) 803.534.7655 (R) 803.534.7655
- Hembree, Daniel Troy** – OF, OF SY, SC: 01/01/2014 East Camden Charge (SY), 2014 Bluff Road. PO Box 90684, Columbia 29209 (O) 803-776-8977 (R) 317-478-5058 (F) 803-776-8997
- Hemingway, John Tyrone** – RL, FL 1988, RL 2010, SC: 1988 Asbury Clio, 1991 Mars Bluff, 2001 Mullins Charge, 2010 Retired. PO Box 671, Marion 29571-0671 (O) 843-423-5428 (R) 843-423-5428
- Henderson, Michael Bernard** – FE, OT 1980, FE 1985, SC: 1979 Fingerville-Cherokee Springs, 1981 Charleston-Grace Associate, 1985 Woods Chapel, 1988 Ben Avon-Glendale, 1992 Charleston-Centenary, 1996 Bethel, Oswego, 2004 Cayce, 2012 Highland Park. 1300 Second Loop Road, Florence 29505 (O) 843-662-1233 (F) 843-665-5692
- a Hendricks, John Kirkwood (Kirk)** – RE, OT 1976, FE 1978, RE 1994, SC: 1961 Sampit, 1962 Discontinued, 1964 Folly Beach, 1970 Red Bank, 1974 Harris, 1976 Newberry-Trinity, 1980 Ware Shoals-Hodges, 1986 Ninety Six-St. Paul, 1994 Retired, 1997 Lake View/Union Charge (RSY). 387 Muirfield Parkway, Charleston 29414-6830 (R) 843-766-6507
- Hendrickson, Eric Philip** – PD, PD 2014, SC: 2014 Director of Student Ministries, Mt. Hebron. 200 Corley Woods Drive, Lexington 29072 (O) 803-794-8273 (R) 803-719-1105 (F) 803-794-8268
- a Hendry, Joyce Arlene** – RL, PL 2001, FL 2006, RL 2013, SC: 2000 Berkeley Circuit, 2004 Lebanon Charge, 2010 Ann Hope-Friendship, 2013 Retired, 01/01/2015 Bethel-Homeland Park (RL). 1110 Bay Drive, Fairplay 29643 (O) 843-709-0081 (R) 864-328-9368
- a Henry-Crowe, Susan Thurston** – FE, OT 1974, FE 1977, SC: 1974 In School, 1976 Seneca-Friendship, 1978 Arrington-Holroyd, 1980 Arrington, 1982 Shady Grove, 1985 Associate Director CCOM, 1989 Director CCOM, 1991 Dean of Chapel and Religious Life, Emory University, 02/10/2014 General Secretary of the General Board of Church and Society. 1183 Briarcliff Road, Atlanta GA 30306 (O) 404-727-6226 (R) 404-888-0918 (F) 404-727-0728
- Herlong, Benjamin Wade (Ben)** – FE, PM 1981, Reinstated 1989, FE 1991, SC: 1981 Smoaks Charge, 1984 Discontinued, 01/01/1987 LP Bailey Memorial-Sandy Springs, 1994 Shady Grove, Irmo, 2001 St. Paul, Ninety Six, 2005 St. Paul, Orangeburg, 2008 Gramling, 2014 Aldersgate, Rock Hill. 2115 Celanese Road, Rock Hill 29732 (O) 803-366-4637 (R) 864-993-3004 (F) 803-366-3106
- Herlong, William Edward (Ed)** – PL, PL 1997, SC: 1997 Tabernacle, 2002 Lamar Circuit, 2015 Indian Branch-Epworth. 916 Potato House Road, Darlington 29532-6500 (R) 843-393-3394
- Hester, Scarlett Tanner** – FE, SP 1996, PE 2001, FE 2004, SC: 1996 Loris Charge, 2001 Asbury Charge, 2002 Associate, First Church, Myrtle Beach, 2009 St. Mark, Charleston. 413 Geddes Avenue, Charleston 29407 (O) 843-766-5239 (R) 843-907-5389 (F) 843-571-7495
- Heustess, Kathy Thompson** – FD, FD 1997, SC: 1996 Counselor, Saluda Psychological Services Inc., 2002 Counselor, Methodist Counseling and Consultation Services, 2003 Counselor, Coastal Samaritan Center, 2006 Executive Director, Coastal Samaritan Counseling Center. PO Box 2967, Myrtle Beach 29577 (O) 843-448-4820 (R) 843-365-0794 (F) 843-448-9875

- Heustess, William Faison (Bill) Jr.** – FE, PM 1985, FE 1987, SC: 1985 Kingstree Circuit, 1988 Liberty-Chapel-Friendship, 1994 Duncan Acres, 1996 Wesley Memorial-Bethlehem. 1999 India Hook, 2003 Loris First, 2005 Center-Nichols-Tranquil, 2013 Aynor, 2014 Shiloh, Marion. 3913 W Hwy 76, Marion 29571 (O) 843-423-3882 (R) 843-365-0794
- Hicks, Granville Aiken** – RE, OT 1955, FE 1958, RE 2001, SC: 1955 In School, 1956 Rock Mill, 1958 Seneca, 1966 Seneca-Walhalla, 1967 Camden-Trinity, 1970 Orangeburg D.S., 1976 Cumberland, 1984 Kingstree-Mt. Zion, 1991 Anderson D.S., 1997 John Wesley, 2001 Retired. 35 Sherman Lane, Greenville 29605-2234 (R) 864-422-8444
- Hightower, William Allen** – PL, PL 2003, SC: 2003 Hopewell-Sharon Charge, Kinards, 2006 Vaucluse-Pentecost, 2008 Bethlehem-Gassaway, 2015 Epting Memorial-Lebanon Charge. 174 Kempson Bridge Rd., Saluda 29138 (O) 803-276-5970 (R) 864-993-1588
- Hill, Jerry Mills** – FL, PL 1992, FL 2002, SC: 1992 St. John-Travelers Rest, 2000 Buncombe Street, Minister of Social Ministries and Mission Outreach, 2013 Dunean PO Box 1988, Greenville 29602-1988 (O) 864-232-7341 (R) 864-292-5043 (F) 864-242-4478
- Hill, Thomas Hugh (Tommy) Jr.** – RL, PL 2000, RL 2007, SC: 2000 Mesopotamia, 2007 Retired, 09/01/2013 Pacolet-Whitestone Charge (RL)(1/2). 230 Old Georgia Road, Moore 29369-9321 (O) 864-474-3160 (R) 864-587-1603
- Hipp, John Gerald** – RE, OT 1940, FE 1942, R 1980, SC: 1940 Cross Anchor, 1943 Pickens -Mt. Bethel, 1945 Chaplain-USA, 1946 Belton, 1948 Startex, 1952 Graniteville, 1956 Providence, 1960 Columbia-Bethel, 1962 Central Charge, 1966 Platt Spring-Mt. Horeb, 1971 Matthews, 1975 Edgefield, 1978 O'Neal Street, 1979 Disability, 1980 Retired, 1986 Galloway Memorial. 1110 Marshall Road, Greenwood 29646 (R) 864-227-6354
- Hipp, John Wesley** – FE, OT 1976, FE 1979, SC: 1976 In School, 1978 Aiken-St. John's Associate, 1979 Wagener, 1984 Adnah, 1990 Saluda-St. Paul, 1994 Chapin, 2001 First Conway, 02/07/2003 Chaplain, United States Army Reserves, 2004 Bethel, Charleston, 2010 Orangeburg District Superintendent, 2012 Florence District Superintendent. PO Box 408, Florence 29503-0408 (O) 843-669-5992 (R) 843-407-5933 (F) 843-673-9883
- Hodge, Anthony** – FE, PM 1994, FE 1996, NGA: 1992 Travis Chapel (SLP), 1993 Allen Temple (SLP), SC: 1994 Harleyville Parish, 1996 Walterboro Parish, 1999 New Life UMC, 2004 St. James, Goose Creek, 2012 Cumberland. 1825 Brandon Drive, Florence 29505 (O) 843-662-2904 (R) 843-662-2940 (F) 843-662-6663
- Hodges, Lamonte Darnell** – PL, PL 2015, SC: 2015 Toby-Mount Nebo Charge. 5589 Augusta Highway, Smoaks 29481 (R) 843-562-2916
- a Hoin, Jon August** – FL, FL 2015, SC: 2015 St. Matthews Charge. 1904 Bridges Street, St. Matthews 29135 (R) 704-839-3953
- Holder, Shelly Anne** – FD, PD 2006, FD 2011, SC: 2006 St. Luke, Hartsville, Minister of Youth and Programming, 12/13/2012 Transitional leave, 04/28/2013 Minister to Youth & Children, First, Lancaster, 2013 First Church, Lancaster, Minister to Youth and Children. PO Box 608, Lancaster 29721 (O) 803-283-8406 (R) 843-206-8659 (F) 803-286-8680
- Holler, Adlai Stephen (Steve)** – FE, OT 1982, FE 1984, SC: 1981 In School, 1982 Poplar-Antioch-Salem, 1985 Division of Chaplains, 1993 Armenia, 1997 Francis Asbury, 2000 Wayne, 2004 Grace, Pickens, 2009 Trinity, Spartanburg, 2014 Trinity, Sumter. 626 Norwood St., Spartanburg 29302 (O) 864-585-4884 (R) 864-541-7267 (F) 864-585-3851
- Holler, John Emory Jr.** – RE, OT 1975, FE 1979, RE 2013, SC: 1975 Columbia-Main Street Associate, 1978 Norway Charge, 1982 Latimer Memorial, 1984 LOA, 1985 Trenholm Road Associate, 1987 Shady Grove, 1992 Trenholm Road Associate, 1999 Minister of Counseling-Trenholm Road, 2006 President and CEO Epworth Children's Home, 2013 Retired, 2013 President and CEO Epworth Children's Home (RSY). PO Box 50466, Columbia 29250 (O) 803-256-7394 (R) 803-254-5357 (F) 803-212-4798
- a Holmes, Eugene Covington** – RE, OT 1956, FE 1958, N MS: 1956, RE 1996. SC: 1958 Spartanburg-Bethel Associate, 1960 Nichols, 1964 Suber Marshall Memorial, 1968 Ninety Six-St. Paul, 1972 Hartsville-Wesley, 1977 Virginia Wingard Memorial, 1980 Conway-First, 1981 Broad Street, 1985 Seneca-St. Mark, 1993 Mauldin, 1996 Retired. 1355 Raintree Drive, Columbia 29212-1546 (R) 803-407-2284

- a Holt, Arthur Hardin** – RE, OT 1977, FE 1980, RE 2012, SC: 1977 Irmo-Union Associate, 1981 Saluda Circuit, 1984 Edgefield, 1987 Francis Asbury, 1992 Mt. Holly, 1998 Church of the Covenant, 2004 Memorial, 2012 Retired, 05/01/2015 St. James (SP) (RSY). 857 Affirmed Drive, Boiling Springs 29316 (O) 864-285-4289 (R) 864-285-4289
- Holtzclaw, Kitty Cooper** – FE, PM 1997, FE 2000, SC: 1997 Appointed to attend school, 1998 Emma Gray, 2001 Buncombe Street Associate, 2005 Mountain View, 2010 Broad Street. PO Box 204, Clinton 29325 (O) 864-833-0177 (R) 864-833-0317 (F) 864-833-5470
- a Hood, James Franklin** – RE, OT 1960, FE 1962, RE 1997 Holston: 1961, SC: 1962 Smoaks, 1965 Bogansville, 1968 Liberty-Cherokee Springs, 1973 Pamplico, 1978 Moncks Corner, 1983 Easley-First, 1985 Latta-Floyd Dale, 1989 Fort Mill-St. John's, 1993 Surfside, 1994 Bethlehem, 1997 Retired. 612 Rumble Wood Lane, Seymour TN 37865 (O) 865-609-2843 (R) 865-609-2843
- Hood, Michael James** – FE, PE 2004, FE 2007, SC: 2004 Bethany-Zoar, 2008 New Church Start-Grace Point, 2010 Barnwell Charge, 2015 Platt Springs. 3215 Platt Springs, West Columbia 29170 (O) 803-794-3415 (F) 803-794-7003
- Hook, Darren Cleveland** – FE, SP 1998, PE 2000, FE 2003, SC: 1998 Friendship, 2000 Grace, Abbeville, 2007 Covenant, Greer. 1310 Old Spartanburg Road, Greer 29650 (O) 864-244-3162 (R) 864-236-8592 (F) 864-244-5191
- Hooker, Amiri Bernard** – FE, PM 1997, FE 2000, SC: 1997 New Harmony, 2002 Springtown, 2007 St. John-Wesley Chapel. 543 Laurel Street, Lake City 29560 (O) 219-232-9673 (R) 843-956-5007
- Hooks, John Quinn II** – OF, OD 2013, SC: 2013 Scranton-St. John (SY). 1907 S. Church Street, Scranton 29591 (O) 843-389-4397 (R) 843-389-2489
- Hoover, Robert Eugene** – PL, PL 03/01/2003, LP20 2010, PL 2013, SC: 03/01/2003 Dorchester Circuit, 2010 Not Appointed, 2013 Hendersonville Charge. 1342 Cypress Campground Road, Ridgeville 29472 (R) 843-688-5356
- a Hope, Donald Jerome** – RE, OT 1963, FE 1966, RE 1999, SC: 1963 In School, 1964 Utica-Fairview, 1968 Toxaway, 1973 Simpsonville-Bethel, 1977 Prosperity Charge, 1987 Zoar, 1992 Travelers Rest, 1998 Mt Zion (Central), 1999 Retired, 1999 Few's Chapel (RSY). 400 Webber Road, Apt. E-2-1, Spartanburg 29307 (O) 864-579-8541 (R) 864-579-8541
- a Hopper, Richard Douglas** – RE, PL 1959, OT 1960, FE 1968, RE 2007, SC: 1960 Belton Mill-Mt. Bethel, 1961 In School, 1963 Discontinued, 1966 Charleston-John Wesley Associate, 1967 Stallville, 1970 Bethune, 1971 Sumter-Trinity Associate, 1972 Woodside-Holroyd, 1974 Withdrawn, 1985 LP Asbury Charge, 1986 Readmitted, Lake View, 1990 Salem-St. Andrews, 1994 Epworth, 10/01/98 Zoar, 02/16/04 Mt. Bethel-Porter's Chapel, 2004 Wesley Chapel, Lydia, 2007 Retired. 140 Pershing Street, Spartanburg 29302 (O) 864-582-3181 (R) 864-582-3181
- a Hopper, Robert Charles** – RE, PM 1962, FE 1964, Honorable Location 1980, FL 1993, Reinstated FE 1995, RE 2004, SC: 1962 In School, 1964 Cherokee Place Associate, 1968 Charleston Intercity Ministries, 1973 Comm. on Alcoholism, 1980 Honorable Location, 1993 Gordon Memorial-Greenbrier, 1999 Hopewell, 2004 Retired. 15 Gray Mist Lane, Sylva NC 28779 (R) 828-631-3219
- Horne, Robert Wayne** – FE, OT 1981, FE 1985, SC: 1981 In School, 1982 Mill Creek, 1985 Buncombe Street Associate, 1988 Johnston-Harmony, 1992 St. Mark, 1998 Aldersgate-Greenville, 2007 Trenholm Road, 2013 Union, Irmo. PO Box 705, Irmo 29063 (O) 803-781-3013 (R) 803-543-8461 (F) 803-781-3034
- Horres, Randall Walter** – FL, PL 2005, FL 2009, SC: 2005 Hood's Chapel, 2009 New Hope, Ridgeville. 1253 Jedburg Road, Summerville 29483 (O) 843-688-4673 (R) 843-762-3555
- Houston, Donald Mitchell (Mitch)** – FE, OT 1976, FE 1979, SC: 1976 In School, 1978 Homeland Park-John Wesley, 1979 Olanta, 1982 Florence-Central Associate, 1983 Knightsville, 1985 Pendleton, 1990 Central, 1994 Wesley, 2000 Carteret Street, 2006 Salem, Irmo. PO Box 237, Ballentine 29002 (O) 803-781-1626 (R) 803-781-6565 (F) 803-781-4476

- a Hovis, Doris Nordan** – RL, PL 2001, R 2004, SC: 2001 Van Wyck, 2004 Retired. 2084 Country Club Drive, PO Box 2042, Lancaster 29721 (R) 803-285-3708
- Howell, Jeremy Lawton** – FE, FL 1997, PM 1999, FE 2001, SC: 1997 Cherokee Place, 2001 Daniel Island, 2002 North Mount Pleasant, 2006 Union, 2009 First Church, Harleyville, 2013 Bethel, Oswego. 1115 Red Apple Lane, Sumter 29153 (O) 803-469-2452 (R) 803-469-2223
- Howell, Richard Reber (Ricky) Jr.** – FE, FL 2005, PE 2006, FE 2009, SC: 2005 St. Matthew Circuit, 2009 Tabernacle-Dawsey (1/2), 2009 Director, Francis Marion Wesley Foundation (1/2), 2012 Director, Wesley Foundation, Winthrop University. PO Box 5009, Rock Hill 29733 (O) 803-327-5640 (R) 843-601-3724
- Howell, Robert Joseph (Bob) Jr.** – FE, OT 1981, FE 1984, SC: 1978 Bethune, 1982 Buncombe Street Associate, 1985 Blythewood, 1993 Florence-St. Paul, 1998 Bethany, Summerville. 118 W 3rd South Street, Summerville 29483-5918 (O) 843-873-1230 (R) 843-330-8008 (F) 843-873-1937
- Howle, George Kenneth** – FE, OT 1982, FE 1984, SC: 1982 St. Matthew Circuit, 1986 Wagener, 1990 Cokesbury-Hodges, 1991 Associate St. John's, Aiken, 1994 Kingtree, 2000 Clemson, 2005 St. John's, Aiken, 2014 Greenville District Superintendent. 6 Whitehawk Court, Greenville 29607 (O) 864-233-3611 (F) 864-242-1272
- Howle, John David** – PE, FL 2011, PE 2014, SC: 2011 Rembert-St. John, 2012 Cowpens Charge, 2015 Salem-Bethel. 2700 White Horse Road, Greenville 29611 (O) 864-269-1191 (R) 864-770-5584
- a Hucks, Fladger Levon** – RE, OT 1978, FE 1981, RE 2004, SC: 1978 In School, 1979 Bailey Memorial-Sandy Springs, 1983 New Zion Charge, 1985 Sandy Springs-Zion Charge, 1987 Aiken-St. John's Associate, 1991 LOA, 11/18/92 Tranquil-Center-Spring Branch, 2004 Retired. 2973 Highway 129, Galivants Ferry 29544-6805 (O) 843-358-5608 (R) 843-358-5608
- a Hudson, Blaine Steven** – RE, OT 1969, FE 1971, RE 2005, C: 1969 In School, 1970 Walterboro Associate, 1973 Kings Mountain Chapel, 1978 Zion-Zoar, 1980 St. John-Dalzell, 1990 St. James, 1997 Bethel Park, 2005 Retired, 11/01/2005 Orange Circuit (RSY), 2007 Waterloo (RSY). 306 Hickory Heights Drive, Gray Court 29645 (O) 803-677-3551 (R) 864-575-2018
- Hudson, Elizabeth McKay Timms (Betty Kay)** – PL, PL 2012, SC: 2012 Lynnwood. 1753 Lynnwood Drive, Lancaster 29720 (O) 803-283-7857 (R) 803-285-1068
- Hudson, Kathy Priest** – FE, FL 2008, PE 2009, FE 2012, SC: 2008 Grace, Lancaster, 2012 John Wesley, Charleston, Associate. 626 Savannah Highway, Charleston 29407 (O) 843-766-5596 (R) 843-991-9562 (F) 843-766-9983
- Hudson-Jacoby, Wendy Timms** – FE, OE 2011, Transferred in as FE 2013, SC: 2011 North Charleston. 1125 E. Montague Avenue, North Charleston 29405-4799 (O) 843-744-6669 (R) 843-530-5686 (F) 843-744-6669
- a Huff, Archie Vernon (AV)** – RE, OT 1960, FE 1962, RE 2003, SC: 1960 In School, 1962 Washington Street Associate, 1966 In School, 1968 Furman University, 2003 Retired. 30 Glenrose Avenue, Greenville 29617-6214 (O) 864-294-2182 (R) 864-834-9726
- Huggins, Joseph Robert (Bob)** – FL, SP 2001, FL 01/01/2003, SC: 2001 Trio, 2009 St. John, Sumter, 2015 Mount Pleasant, Pomaria. 2442 Mt. Pleasant Road, Pomaria 29126 (O) 803-321-9218 (R) 803-276-0958
- Huggins, Leonard Jr.** – FE, OT 1980, FE 1985, SC: 1979 North Charge, 1980 Rowesville Parish, 1981 In School, 1982 Pendleton Charge, 1985 Thompson Centennial, 09/01/86 Bennettville Parish, 1990 Bamberg Parish, 1995 Friendship Kingtree, 2005 New Covenant, Bowman, 2013 Johns Island Parish. 2419 Bohicket Road, Johns Island 29455 (O) 843-559-0342
- a Hughes, Elizabeth Chestnut (Betty)** – RE, PM 1986, FE 1989, RE 2002, SC: 1985 Golightly-Tabernacle, 1987 Dawsey, 1989 Latta-St. Andrew, 1993 Pamplico/Prospect, 1997 Indian Field, 2002 Retired. 24 21st Avenue, Isle of Palms 29451-2302 (R) 843-364-4028



- a **Hughes, Jessie Clark** – RE, OT 1975, FE 1978, RE 2001, SC: 1975 In School, 1977 Bucksville Circuit, 1980 Capers Chapel-New Hope, 1982 Jonesville, 1987 Scranton-St. John, 1989 Latta-St. Andrew, 1993 Bethlehem, 1995 Asbury Charge, 1997 Walterboro Charge, 2001 Retired, (RSY) Walterboro Charge. 24 21st Avenue, Isle of Palms 29451-2302 (R) (843) 364-4027
- a **Hughes, William Steve** – RL, PL 1986, RL 2007, SC: 1986 Cades-Cameron, 2007 Retired, 2015 Old Johnsonville (RL) (1/4 time). 110 Wagon Wheel, Surfside Beach 29575 (O) 843-386-3655 (R) 843-354-9021
- a **Huguley, Rebecca Jean** – FE, PE 2002, FE 2005, SC: 2002 Newberry Circuit, 2004 El Bethel, Spartanburg, 2006 St. Paul, Chesterfield, 2012 Bethel Park, 2014 Ware Shoals-Harmony. 82 Harmony Road, Ware Shoals 29692 (O) 864-861-3471 (R) 864-861-3471
- Humphries, Charles Brian** – PE, FL 2012, PE 2014, SC: 2012 Grace, Lancaster. PO Box 418, Lancaster 29721 (O) 803-283-2668 (R) 803-286-7074
- Humphries, Heather Bridges** – FE, PE 2006, FE 2009, SC: 2006 Trinity, Spartanburg, Associate, 2012 Tabernacle, Lancaster. 2055 N. Rocky River Rd., Lancaster 29720 (O) 803-286-4595 (R) 803-286-7074 (F) 803-286-4595
- Hunsucker, Carlton Wesley (Carl)** – FE, SP 1988, PM 1993, FE 1997, SC: 1988 Bucksville Circuit, 1991 Mullins Circuit, 1998 Main St./Pine Grove, 2000 Trinity, Conway, 2010 St. John's, Fort Mill, 2014 St. Mark. 550 Hwy. 72-By-pass NW, Greenwood 29649 (O) 864-229-5416 (R) 864-229-2027 (F) 864-229-1530
- Hunter, James Campbell (Jim)** – RE, PM 1984, FE 1986, RE 2015, SC: 1983 Bethlehem-Tabor, 1984 Chiquola-Donalds, 1986 Marion First Associate, 1989 Faith, 1995 Leave of Absence, 1996 Greene Street-Epworth Memorial, 1999 Epworth Memorial, 2005 Leesville, 2007 Hibben, 2015 Retired. 502 McKenzie Way South, Old Fort NC 28762 (R) 828 668 4735
- a **Hunter, James Elmo III** – RE, OT 1958, FE 1961, RE 1998 SC: 1958 In School, 1960 Sumter-Trinity Associate, 1961 Whitney, 1963 Chaplain-Prof Spartanburg Methodist College, 1967 Honorable Location, 1968 Buncombe Street Associate, 1972 Whitmire, 1977 North Charleston, 1982 Greenville-St. Matthew, 1986 Spartanburg DS, 1992 North Augusta-Grace, 1998 Retired. 1246 Shadow Way, Greenville 29615 (R) 864-286-1525
- Hunter, Kathryn O'Shields** – RE, SP 1995, PM 1997, FE 2000, RE 2015, SC: SP 1995 Mt. Pleasant, 1998 Mt. Pleasant/St. Luke, 2000 Interim Chaplain Columbia College, 2001 Shady Grove, 2007 Hibben, 2015 Retired. 502 McKenzie Way South, Old Fort NC 28762
- Hunter, Keith** – FE, PL 1990, SP 1992, PM 1996, FE 1999, SC: 1990 Lake Point, 1992 Greeleyville Parish, 1994 Anderson Circuit, 1997 York-St. James, 2003 Wesley, Ladson, 2009 Wesley, Yonges Island. 5100 Baptist Hill Road, Hollywood 29449 (O) 843-889-8415 (R) 843-889-1791 (F) 843-889-8415
- Huss, Donald Edwin (Eddie) Jr.** – FD, OD 08/15/2011, Transferred in 09/01/2012, SC: 08/15/2011 Shandon Minister of Music. 3407 Devine Street, Columbia 29205 (O) 803-256-8383 (R) 336-870-0534 (F) 803--256-0433
- a **Hutchins, Charles Anthony** – RD, FD 1999, RD 2002. 2002 Retired. PO Box 1883, Greeneville TN 37744 (O) 803-776-6882 (R) 423-638-9267 (F) 423-638-9267
- Hyatt, James Lewis (Jim) Jr.** – RE, OT 1964, FE 1966, RE 1999, SC: 1963 Lebanon-Kings Chapel, 1966 Adnah-Antioch, 1971 Pacolet, 1976 Duncan Acres, 1978 Clinton-Broad Street, 1981 Bennettsville-First, 1986 Woodland, 1991 Columbia-Main Street. 1999 Retired, 11/21/2010 Hopewell UMC (Lakeview Charge) (RSY), 2013 Antioch (RSY), 2014 Antioch-New Bethel (RSY). 158 Busbee Street, Conway 29526 (O) 843-222-9146 (R) 843-222-9146
- a **Hyder, Larry Richard** – RE, SP 1989, PM 1991, FE 1996, RE 2013, SC: 1989 Golightly-Tabernacle, 1992 Kelton, 1999 Ben Avon/Glendale, 2005 Ben Avon-Roebuck, 2007 Hickory Grove Charge, 2013 Retired. 611 Overcreek Road, Chesnee 29323 (O) 864-266-5079 (R) 864-266-5079
- a **Inabinet, Charles Reed** – RE, OT 1966, FE 1968, RE 2008, SC: 1966 In School, 1968 Olar, 1972 Lando, 1976 Aldersgate-India Hook, 1980 Cheraw-First, 1989 Marion-

- First, 1994 Surfside, 2008 Retired. 1314 Cherry Drive N, Surfside Beach 29575  
(O) 843-238-2894 (R) 843-238-2894
- Inman, David Carroll** – FE, SP 1994, PM 1997, FE 1999, SC: 1994 St. Paul, 1998 Catawba, 2002 South Lancaster Charge, 2003 Montgomery Memorial, 2007 Epting Memorial-Lebanon Charge, 2011 Hopewell. 3734 Heyward Hough Road, Lancaster 29720 (O) 803-286-4999 (R) 803-286-4998 (F) 803-286-4981
- a Ivey, James Wallace (Jim)** – RE, PM 1986, FE 1990, RE 2008, SC: 1981 Carlisle-Gilliam Chapel, 1986 Union-Unity, 1989 Estill-Black Swamp Charge, 1993 Bluffton, 2002 Cannon's Campground, 2006 Kings Mountain Chapel, 2008 Retired, 2008 Jonesville-New Hope (RSY). PO Box 787, Jonesville 29353 (O) 864-251-2535 (R) 864-427-2596
- Ivey, Ruth Ann** – RD, FD 1997, RD 12/31/2007, SC: 1991 Minister of Christian Education, Bethany, 12/31/2007 Retired. 204 East 4th South Street, Summerville 29483 (R) 843-871-5252
- Jackson, Cassandra Pasley** – FE, OT 1982, FE 1984, SC: 1982 St. Mark-Mt. Zion, 1985 LOA, 1986 Hartsville-Alcot, 1990 Cowpens Parish, 1991 Pleasant View-Silver Hill, 1995 Camden First, 2000 Wesley/Pinopolis, 2002 Rock Hill Central Charge, 2007 South Greenville. 104 Williamsburg Drive, Greenville 29605 (O) 864-297-8463 (R) 864-277-0085 (F) 864-297-8463
- a Jackson, Jerry Dean** – PL, PL 2015, SC: 2015 Fairmont. 415 Springwood Drive, Spartanburg 29302 (O) 864-948-1622 (R) 864-680-3017
- a James, David George** – RE, AM 1992, PM 1994, FE 1996, RE 2014, SC: (OD) 1990 Ann Hope, 1994 Sandy Springs-Zion, 1997 Arcadia/Saxon, 2000 Piedmont, 2006 Stallville, 2014 Retired. 255 Stallville Road, Summerville 29485 (O) 843-875-7050 (R) 843-871-9912 (F) 843-851-9370
- James, Frank Vertell** – FE, PM 1993, FE 1998, SC: 1993 Orangeburg Circuit, 1998 St. Paul, 2008 Mount Carmel, 2010 Orangeburg Parish, 2015 St. Stephen. 2920 Lakeside Drive, Orangeburg 29118 (R) 803-937-5790
- James, Franklin Delano** – PL, PL 2001, SC: 2001 St. Paul, Morrisville, 2013 Lynchburg Parish, 2014 St. Michael. PO Box 1, Cades 29518-0001 (O) 843-382-5213 (R) 843-382-4379
- James, Joseph Ralph Jr.** – FE, SP 1990, PM 1991, FE 1994, SC: 1990 Lowndesville Charge, 1992 Ocean Grove, 1995 Goose Creek, 1998 Asbury-St. James, 2003 India Hook, 2008 Buford Street, 2012 Cayce. 1600 Twelfth Street, Cayce 29033 (O) 803-794-3200 (R) 803-517-9004 (F) 803-794-6191
- James, Katherine Lewis (Kathy)** – FD, FD 1997, SC: 1996 Director of Program, Grace, 8/15/99 Director of Program, Bethel, Charleston, 2003 Family Leave, 08/01/03 Online Christian Education Training Program Columbia College, 08/01/04 Program Administrator for CE Columbia College (1/4), 08/01/04 Director of Congregational Life, Philadelphia, Fort Mill (3/4), 11/15/2005 Connectional Ministries Congregational Specialist, 2012 Director, S.C. Conference Connectional Ministries. 4908 Colonial Drive, Suite 108, Columbia 29203 (O) 803-786-9486 (F) 803-735-8793
- James, Lindora Flemming** – PL, PL 2009, SC: 2009 Kennedyville, 2013 Shiloh, Darlington, 2015 Mars Bluff. 915 S. Firetower Road, Florence 29506 (O) 843-669-0133 (R) 843-662-7054 (F) 843-662-0310
- a James, Robert Earl** – RE, OT 1954, FE 1956, RE 1995, SC: 1954 In School, 1956 St. Stephen, 1960 Ninety Six-St. Paul, 1965 York-Trinity, 1969 Virginia Wingard Memorial, 1974 Aiken-St. John's, 1984 Greenville-Aldersgate, 1987 Charleston-Bethel, 1995 Retired. 80 Satterwaite Road, Lake Junaluska NC 287459782 (R) 828-452-1279
- James, William Simon** – RA, PL 1980, AM 1996, RA 2013, SC: 1980 Jeremiah, 1982 Jeremiah-Mt. Seal, 1999 Shiloh Darlington, 2010 Kingstree East, 2013 Retired, 2014 Associate, Lynchburg Parish (RSY), 2015 Greeleyville Parish (RSY). 1153 Kindale Park Road, Kingstree 29556-5192 (O) 843-426-2497 (R) 843-382-5795
- Jamieson-Ogg, Catherine (Cathy)** – FE, PM, PM 1988, FE 1994, SC: 1988 In School, 1989 Holston Conf., 1993 Marion-Shiloh, 1996 Chaplain Columbia College, 2000 Trenholm Road Associate, 2001 Trinity, Blythewood, 2014 Columbia District

Superintendent. 4908 Colonial Drive. Suite 124, Columbia 29203 (O) 803-786-9486  
(R) 803-463-1463 (F) 803-735-8799

- a **Jamison, Louis Dwight** – RE, OT 1963, FE 1966, RE 2006, SC: 1960 Valley Falls, 1961 Valley Falls-Fingerville, 1963 In School, 1965 Bethel-Ebenezer, 1969 Grover, 1973 Boone Hill-Knightsville, 1977 Isle of Palms, 1978 Pleasant Hill, 1983 Spartanburg-El Bethel, 1985 Buford Charge, 1988 Travelers Rest, 1992 Inman, 1996 St. George, 2000 Aldersgate, 2006 Retired, 2007 Golightly-Tabernacle (RSY). 34 Coastline Drive, Inman 29349 (O) 864-497-4102 (R) 864-497-4102
- Jayroe, Richard Carl** – PL, PL 1998, SC: 1998 Johnsonville Circuit. 800 Benvenue Avenue, Georgetown 29440-9124 (O) 843-546-3633 (R) 843-546-8664
- Jeffcoat, Ronnie Lee** – FE, PL 2004, PE 2010, FE 2015, SC: 2004 Greenwood-Ninety Six, 2011 Rock Hill South Charge (1/2), 2015 Mechanicsville. 709 Haverhill Court, West Columbia 29169 (O) 803-428-3945 (R) 803-428-6262 (F) 803-428-3962
- Jefferson, Ethel Gethers** – RE, PM 1994, FE 1997 RE 2010, SC: 1994 Seneca Circuit, 1997 New Beginning, 2004 Ehrhardt Circuit, 2007 Involuntary LOA, 2010 Retired. PO Box 895, Moncks Corner 29461 (R) 843-899-2945
- a **Jeffries, Nicholas Anderson** – FD, PD 2006, FD 2010, SC: 2006 Camp Chestnut Ridge, Efland, NC. 4150 Camp Chestnut Ridge Road, Efland NC 27243 (R) 919-338-2820
- a **Jenkins, Jane Driver** – RE, OT 1978, FE 1981, RE 2013, SC: 1978 In School, 1979 Walnut Grove, 1984 Grace-Apalache, 1989 Few's Chapel-Jackson Grove, 1990 Owings-Bramlett, 1994 Northside-Piedmont Park, 1998 Cayce, 1999 St. Paul, Ninety Six, 2001, Beaumont/Whitney, 2004 Landrum, 2013 Retired, 2013 Immanuel, Wellford (RSY). 218 Bird Mountain Ridge, Landrum 29356 (O) 864-457-2230 (R) 864-457-2230
- a **Jenkins, Larry Alfred** – RE, OT 1966, FE 1968, RE 2002, SC: 1965 Great Falls-Asbury, 1968 Lando, 1972 St. James-Eureka, 1973 Chester-Wesley Memorial, 1978 Providence, 1981 Rock Hill-Main Street, 1982 Indian Field, 1985 El Bethel, 1988 Duncan Acres, 1992 Bethlehem, 1994 Marion-First, 1998 Main Street, 2002 Retired, 2004 Harris-Ebenezer (RSY), 2014 Liberty (RSY). 400 Webber Road, Apt. H1-4, Spartanburg 29307 (O) 864-308-8584 (R) 864-308-8584
- Jenkins, Linda Tedder** – PL, PL 1995 SC: 1995 New Zion. 1999 Richburg, 2003 Richburg-Pleasant Grove. 1639 Shytle Road, York 29745 (O) 803-526-1706 (R) 803-684-5996
- Jenkins-Jackson, Tarnishia Vanarda** – FE, PL 2007, PE 2010, FE 2012, SC: 2007 Fairfield, 2010 Greer Circuit, 2012 All Saints Charge. PO Box 42, Russellville 29476 (O) 843-567-2578 (R) 843-567-4361
- a **Jennings, Charles Thomas** – RA, FL 1986, RA 2002, SC: 1986 Chester Circuit, 1989 Kershaw Charge, 1992 Antioch, 1996 Quinby, 1998 Goose Creek, 2000 Arcadia/Saxon, 2002 Retired. 3874 Camden Drive, Myrtle Beach 29588-7859 (O) 843-236-9571 (R) 843-236-9571
- Jeter, Narcie McClendon** – FE, PE 2005, FE 2008, SC: 2005 Campus Ministry Associate, Emory University, 2006 Director, Wesley Foundation Winthrop University, 07/01/2012 Director, Wesley Foundation, University of Florida. 1380 W. University Ave., Gainesville FL 32603 (O) 352-372-8183 (R) 803-493-7288 (F) 352-337-0070
- Joens, Cathy Louise Woodcock** – FD, FD 1998, SC: Director of Christian Education, Aldersgate, Greenville, 2009 Congregational Specialist. 102 Adelaide Drive, Greenville 29615 (O) 864-940-1893 (R) 86-89634-346
- a **Joens, Janet Kaye Chapin** – RE, PM 1988, FE 1991, RE 09/26/2002, SC: 1988 Walnut Grove, 1998 Sabbatical Leave, 1999 Associate, Mauldin, 2001 Family Leave, 09/26/2002 Retired. PO Box 283, Tryon NC 28782
- Johnson, Angela Renee** – FD, PD 2012, FD 2015, GA: 08/01/2012 Minister of Youth, Lithia Springs, GA (1/2), 04/15/2013 (1/2) Wesley Foundation Director, Georgia State University and (1/2) Staff Lithia Springs UMC. 5653 Ridgedale Trace, Mableton GA 30126 (O) 404-824-4411 (R) 864-386-0358
- Johnson, Charles Luther Sr.** – RE, OT 1967, FE 1969, RE 2012, SC: 1967 In School, 1968 Greer Circuit, 1969 Staff Claflin College, 1973 Clover, 1976 Kingstree-Mt. Zion, 1984 Rock Hill DS, 1990 Clemson, 1995 Director, CCOM, 2004 Greenville District

Superintendent, 2012 Retired, 09/01/2014 Bethel (Bethel-St. Paul) (RSY). PO Box 9202, Greenville 29604-9202 (R) 864-603-1236

**Johnson, Cheryl Giles** – PE, LP20 2010, PL 2011, PE 2015, SC: 2011 Lynchburg Parish, Associate, 2013 Kennedyville, 2015 St. James, Sumter. 500 Baptist Road, Hemingway 29554 (R) 843-250-0298

**Johnson, Franklin Herman** – RE, OT 1967, FE 1971, RE 1998 SC: 1963 Shiloh-Mt. Joshua, 1964 New Haven-Springhill, 1966 Lake City Circuit, 1968 West Camden, 1971 Seneca Circuit, 1975 Bethesda-St. Mary, 1978 Centenary-Kingsville, 1984 Clover Parish, 1986 Camden Charge, 1990 New Francis Brown-Enoch Chapel, 1994 Johns Island, Wesley, 1998 Retired, Associate, Enoch Chapel/Grove Hall (RSY), 2004 Associate, St. Thomas Charge (RSY). 1828 Greenmore Drive, Charleston 29407-3520 (R) 843-571-2468

**Johnson, Hal Bruce** – PL, SY, PL 2002, SC: 1999 Golden Grove/Moore's Chapel (SY), 2002 Williamston Charge, 2007 Friends in Christ. PO Box 521, Chesnee 29323 (O) 864-386-0358 (R) 864-228-0050

**Johnson, Lee Marott** – PL, PL 2015, SC: 2015 St. Paul-Elliott. 500 Baptist Road, Hemingway 29554 (O) 803-428-3149 (R) 843-250-0298

**Johnson, Mary Louise** – FE, PE 2008, FE 2010, SC: 2008 Mount Beulah, 2011 St. James, Sumter, 2015 College Place. 34 Ward Court, Columbia 29223 (O) 803-754-5342 (R) 803-727-0251 (F) 803-786-8165

**Johnson, Scott Allen** – FE, PE 2006, FE 2009, SC: 2006 Christ Associate, 2008 Union, Conway, 2014 Associate, Belin Memorial. PO Box 528, Murrells Inlet 29576 (O) 843-651-5099 (R) 843-504-0935

**a Johnston, James Willard (Jim) Jr.** – RE, OT 1973, FE 1975, RE 2006, SC: 1973 Bethel-Cokesbury, 1975 Newberry-Trinity, 1976 LOA, 1977 Conf. Evangelist, 1980 Gilbert, 1984 Sumter-St. Mark, 1989 Red Bank, 1994 Cannon's Campground, 2002 St. Mark, Greenwood, 2006 Retired, 2015 Buford Street (RSY). 120 E Buford Street, Gaffney 29340 (O) 864-489-7183 (R) 864-680-0114 (F) 864-489-7184

**Jones, Alfonza Sr.** – FL, PL 1988, FL 2004, SC: 1988 Cottageville Parish, 2002 Jericho, Cottageville, 2008 Greater St. Paul. 1205 County Line Road, Cross 29436 (O) 843-753-2247 (R) 803-492-8830 (F) 843-753-2107

**Jones, Andrew Thomas (Andy)** – PD, PD 2014, SC: 2014 Chaplain, Agape Hospice Spartanburg. 115 Oakleaf Drive, Spartanburg 29301 (O) 864-591-2004

**Jones, Joel Robert** – FE, OT 1979, FE 1984, SC: 1978 Lamar Circuit, 1979 In School, 1980 Trenholm Road Associate, 1982 Cameron Charge, 1986 Gordon Memorial-Greenbrier, 1990 Hemingway Circuit, 1993 Pisgah, 2001 Ashland, 2012 Simpsonville. 403 Hillpine Drive, Simpsonville 29681 (O) 864-967-3071 (R) 864-963-5333 (F) 864-963-8722

**Jones, Karen Hanyea Lail** – FD, PD 2009, FD 2011, SC: 2009 Central, Spartanburg, Minister of Christian Education. 233 North Church Street, Spartanburg 29306 (O) 864-582-7263 (R) 803-546-4230 (F) 864-582-6944

**a Jones, Phil Mace** – RE, OT 1953, FE 1955, RE 1995, SC: 1951 Rock Hill-St. John's Associate, N GA: 1952, 1953 In School, 1955 Newberry-Trinity, 1959 Woodford, 1961 Victor, 1965 Simpsonville, 1970 Batesburg, 1974 Charleston-Aldersgate, 1978 Charleston-Bethel, 1987 Sumter-Trinity, 1995 Retired, 1999 Bethune Hartsville (RSY). The Oaks, PO Box 9005, Orangeburg 29116 (R) 803-531-1836

**a Jones, Thomas Charles (Thom) Jr.** – RE, OT 1957, FE 1959, RE 2001 SC: 1957 Cherokee Place Associate, 1959 Catawba-Van Wyck, 1963 Aiken-Charles Wesley, 1966 Mill Creek, 1971 Main Street Associate, 1974 Bd. of Discipleship, 1979 LOA, 1980 Platt Springs, 1994 Ashland, 2001 Retired. 1205 Pembroke Drive, West Columbia 29170-3516 (R) 803-794-1383

**a Jones, William Alford** – RL, PL 01/23/05, LP20 2007, PL 01/01/2010, RL 2012, SC: 01/23/05 St. Michael, 2007 Not Appointed, 01/01/2010 Marion Parish, 2012 Retired. PO Box 1013, Marion 29571-1013 (R) 843-423-4705

**Jordan, John David** – PL, PL 2007, SC: 2007 Shiloh, W. Columbia-Cayce, 2012 North Columbia Charge. 736 Campground Road, Columbia 29203 (R) 803-791-7897

- Jordan, Stephen Ray (Steve)** – FE, OC 1987, PM 1989, FE 1991, SC: 1987 Bennettsville-First Associate, 1991 Centenary-Conway, 1996 Union-Conway, 2000 Main Street, McColl-Pine Grove, 2002 First, Hemingway, 2006 Wayne, 2009 Jefferson, 2014 Bethlehem, Pamplico. 3644 Bay Road, Pamplico 29583 (O) 843-493-5294 (R) 843-493-1188
- Josey, Roberta Cabbagestalk** – RE, OT 1985, FE 1988, RE 2013, SC: 1985 Aiken-Wesley, 1991 Friendship, 1995 Timmonsville-Providence, 2012 Franklin-Orange Grove, 2013 Retired. 271 Poulas Street, Sumter 29150 (R) 803-747-7189
- Kanipe, Clarence Earl (Smoke) Jr.** – FE, OT 1982, FE 1986, SC: 1982 In School, 1983 LOA, 1984 Greenville-Aldersgate Associate, 1986 Advent, 2001 St. James, 2007 Mauldin. PO Box 481, Mauldin 29662 (O) 864-288-4728 (R) 864-458-8462 (F) 864-288-0079
- Keck, Steven Paul** – FE, SP 2001, PE 2008, FE 2010, SC: 2001 Gray Court-Trinity, 11/01/2002 Green Pond, 2010 Johnston-Harmony. PO Box 186, Johnston 29832 (O) 803-275-4885 (R) 803-275-2260
- Keely, Robert Paul** – FL, PL 2009, FL 2012, SC: 12/01/2009 Monaghan, 2012 Green Pond, Gray Court. 147 Stoddard Road, Gray Court 29645 (O) 864-862-2668 (R) 864-963-4596
- Kelley, Patrick Hamilton (Pat)** – RL, PL 2002, FL 2006, RL 2012, SC: 2002 Arial-McKissick, 2003 Fairview-St. Paul, 2006 Clemson Associate, 2012 Retired, 2012 Clemson Associate (RSY). PO Box 590, Clemson 29633 (O) 864-654-5547 (R) 864-868-5454 (F) 864-654-6540
- a Kennerly, Kenneth Ryan (Ken)** – FE, OT 1970, FE 1974, SC: 1970 In School, 1973 Columbia Urban Service Center, 1975 Director-Treatment Coun. Alcohol, 1980 Counselor, VA Medical Center. 218 Bishopgate Road, Columbia 29212-1958 (O) 803-776-4000 (R) 803-781-6818
- Kerlin, Laura Allen (Laura-Allen)** – FE, PE 2013, FE 2015, SC: 2013 Advent, Simpsonville Associate. 230 Roper Mtn Rd Ext., Apt. 1136-L, Greenville 29615 (R) 864-283-4224
- Kersey, Jeffery Grant (Jeff)** – FE, PM 1984, FE 1986, SC: 1984 Conway-Union, 1994 Mt. Horeb. PO Box 131, Lexington 29071 (O) 803-359-3495 (F) 803-359-2029
- a Key, Willie Jerome** – RA, FL 1990, AM 2001, RA 2011, SC: 1990 St. Stephen Parish, 1999 Greenwood-Ninety Six, 2004 Franklin-Orange Grove, 07/01/2006 Incapacity Leave, 2011 Retired. 643 Edrie Street, NE, Aiken 29801 (R) 803-644-7111
- a Kilpatrick, Sean Michael** – PL, PL 2012, N.GA:(1/4 time) Chapel Hill UMC, Rome-Carrollton District; SC: 2014 O'Neal Street-Ebenezer Charge, 2015 LP20. 511 O'Neal St., Newberry 29108 (O) 706-232-9177 (R) 843-442-3810
- King, Archer Judson** – FE, PE 1999, FE 2002, SC: 1999 Associate, Mt. Hebron, 2001 Associate Simpsonville, 2005 Bethel-Armenia, 2008 Congregational Specialist Connectional Ministries, 2012 St. James, Goose Creek, 2015 Edgefield. 324 Bacon Street, Edgefield 29824 (O) 843-553-3117 (R) 843-771-3089 (F) 843-553-3197
- King, Lewis Christopher (Chris) III** – PL, PL 2005, SC: 2005 Ehrhardt. PO Box 157, Tillman 29943 (R) 843-726-3621
- King, Sandra Smith** – FE, FL 2001, PE 2003, FE 2007, SC: 2001 Epworth, Joanna, 2003 Mount Lebanon-Kinards, 2006 St. John's, Rock Hill, Associate, 2010 Leesville. 510 E. Columbia Avenue, Leesville 29070 (O) 803-532-3817 (R) 803-532-2444 (F) 803-532-9315
- King, Steven Michael** – FE, SP 1999, PE 2000, FE 2003, SC: 1999 Springdale-Kinards Charge, 2003 Mathews, 2006 Antioch, 2008 Catawba-EI Bethel, 2010 St. John's, Batesburg. 513 West Church Street, Batesburg-Leesville 29006 (O) 803-532-6968 (R) 803-532-2444 (F) 803-532-3961
- Kinnett, Paul Mac** – FE, PM 1979, FE 1986, SC: 1979 Dickson Memorial, 1981 Greenwood-Bethlehem, 1984 Edisto Charge, 1989 Branchville, 1992 Pleasant Hill, 2000 Highland Park, 2003 First, Easley, 2006 Conway First, 2012 Cannon's Camp Ground. 3450 Cannon's Campground Rd., Spartanburg 29307 (O) 864-579-0881 (R) 864-285-0528 (F) 864-579-0345
- a Kinnett, William Randolph** – RE, OT 1948, FE 1952, RE 1991, SC: 1946 St. John-Anderson Road, 1947 Greenville-St. John, 1948 In School, 1949 Rock Hill-St. John's Associate, 1951 Mountain View-Few's Chapel, 1953 St. John-Hicks Memorial, 1957

Summerville-Bethany, 1962 Clemson, 1965 Chester-Bethel, 1969 Cayce, 1974 Greenville-Trinity, 1976 Marion DS, 1982 Lancaster-First, 1988 Washington Street Associate, 1991 Retired. 990 Columbia Avenue, #110, Irmo 29063 (R) 803-315-2443

- a Knight, Norman Lee** – RA, AM 1970, RA 1993, SC: 1963 Berkley Circuit, 1966 Johnsonville Circuit, 1969 Mt. Vernon Charge, 1973 Harris, 1974 Cameron Charge, 1977 Darlington Circuit, 1979 Saluda Charge, 1981 Ridgeville Charge, 1986 New Market, 1988 Olanta-Coward, 1991 Trinity-Berea, 1993 Retired. 5760 Teaster Lane, Ravenel 29470 (R) 843.209.5513
- Knight, Richard Hayes (Dickie)** – RE, OT 1973, FE 1975, RE 2015, SC: 1970 Salem, 1971 Abbeville-Grace-Bethel, 1979 Boone Hill, 1992 Aynor, 1999 Lexington, 2010 Marion District Superintendent, 2015 Retired. PO Box 118, Aynor 29511 (O) 803-361-9322 (R) 803-361-9322
- a Knowles-Tuell, James (Jim)** – RE, OE 2005, FE 2006, RE 2010, SC: 2005 Treasurer and Director of Administrative Services, 08/01/2009 Transitional Leave, 2010 Retired. 543 Delaware Avenue #5, Delmar NY 12054 (R) 803-699-3908
- Knowlin, Tiffany Denise** – FE, PE 2006, FE 2009, SC: 2006 Southeastern Jurisdiction UMWIM, 2008 College Place, 2015 Wesley, Columbia. 1725 Gervais Street, Columbia 29201 (O) 803-799-1426 (F) 803-748-0940
- Knox, Judith Ann** – FE, PL 2008, FL 2010, PE 2011, FE 2013, SC: 2008 Dunton, 2010 Shiloh, Darlington, 2013 Summerville Parish. 5300 Patron Place Apt.1311, Summerville 29485 (O) 843-875-6520 (R) 803-459-8417
- Koger, Sheila B.** – PE, PE 2014, SC: 2014 Thompson Centennial-Bethlehem. 403 Centerville Road, Anderson 29624 (O) 864-225-6763 (R) 803-269-6423
- Kovan, Ann deRosset** – FL, PL 2012, FL 11/15/2012, SC: 2012 Floyds, 11/15/2012 Little River. 752 Kittiwake Lane, Murrells Inlet 29576 (O) 843-249-2329 (R) 843-421-2966
- Kulik, Roye Lynn (Roye Lynn)** – RE, BQ 20 2005, PE 2006, FE 2009, RE 2012, SC: 2005 Not appointed, 2006 St. John, Sumter, 2009 Cowpens Charge. 2012 Retired. 656 Clearview Drive, Charleston 229412 (R) 843-297-8145
- a Kyllonen, Mitchell Wayne (Mitch)** – RE, OT 1965, FE 1968, RE 2003, SC: 1965 In School, 1966 Westminster, 1970 In School, 1971 Florence-Central Associate, 1972 In School, 1975 Southern New England, 1976 Director-Spartanburg Pastoral Counseling, 1998 Lyman, 2003 Retired. 109 Kent Place, Spartanburg 29307 (O) 864-573-9766 (R) 864-573-9766
- a Land, Kenneth Smith (Ken)** – RE, OT 1979, FE 1982, RE 2003, SC: 1979 Marion-First Associate, 1981 Heath Springs, 1985 Knightsville, 1992 Highland Park, 2000 John Wesley, 12/08/00 Incapacity Leave, 07/01/01 LOA, 2003 Retired. 421 Lakeland Drive, Conway 29526 (R) 843-381-8198
- Lane, James Charles (JC)** – FE, OT 1979, FE 1983, SC: 1976 North Sumter, 1979 In School, 1981 Pickens Charge, 1983 New Light, 1988 Gaffney-Blacksburg Charge, 1997 Canaan-Sand Hill, 2008 St. Paul, Kingstree. 700 London Road, Sumter 29153 (O) 843-382-5832 (R) 843-355-6147
- a Laney, Sheldon Sterling Jr.** – RE, OT 1967, FE 1973, RE 1985, SC: 1967 In School, 1971 Columbia Urban Center, 1973 Columbia Drug Abuse Ed., 1977 LOA, 1978 Director-Asbury Memorial Pastoral Counseling, 1985 Involuntary Retirement. 310 Lands End Drive, Chapin 29036-8487 (R) 803-345-3523
- Lare, Marvin Ira** – RE, OT 1957, FE 1961, E OH: 1953 SP, 1957, N TX: PM 1957, RE 1995. SC: 1963 In School, N TX: 1964, SC: 1969 Director-Columbia Urban Center, 1979 Director-Community Care, 1986 Dept. Social Services, 1992 S.C. Institute of Poverty and Deprivation, 1995 Retired. 604 Allens Way, Columbia 29205-2843 (O) 803-734-4151 (R) 803-779-9881
- a Lavender, Phil Clyde** – RE, OT 1976, FE 1979, RE 2013, SC: 1975 Easley-Zion, 1977 Landrum, 1981 Union-Sardis, 1984 Sharon-Shiloh Charge, 1986 Swansea Charge, 1991 Mill Creek-McCleod, 1994 Wesley Memorial, 2000 Pleasant Hill, 2006 St. Paul, Ridgeland, 2009 St. Paul-Tillman Charge, 2010 Trinity, West Columbia, 2013 Retired. 230 Catawba Trail, Lexington 29072 (R) 803-431-9659

- Lawson, Willie** – RE, PL 1989, FL 1994, AM 1994, FE 2000, RE 2010, SC: 1989 Chesterfield, 1990 Wateree Charge, 1994 Oswego Circuit, 2002 New Harmony, Seneca, 2006 Dillon Parish, 2010 Retired, 2010 Asbury-Clio (RSY). 720 Orlando Cir, Sumter 29154 (O) 803-494-5799 (R) 803-494-5799
- Lazar, Julian Hampton** – RE, OT 1952, FE 1956, RE 1993, SC: 1952 In School, 1954 Van Wyck, 1955 Van Wyck-Lynwood, 1957 Blacksburg, 1961 Rock Hill-Epworth, 1965 Lyman, 1972 Irmo-Union, 1977 Sumter-Trinity, 1981 St. Paul-Orangeburg, 1985 St. Paul-Florence, 1993 Retired. 565 Charles Court, Lexington 29072 (R) 803-356-4557
- Lazarus, Brandon Craig** – PE, FL 2014, PE 2015, SC: 2014 Associate, First, Clover. PO Box 225, Clover 29710 (O) 803-222-3496 (R) 865-603-1687 (F) 803-222-7200
- Ledbetter, Pamela Gail (Pam)** – FE, PM 1974, FE 1978 Peninsula Conf., SC: 1986 Spartanburg-Trinity Associate, 1988 The Methodist Home, 1991 Livingston-Pinehill, 1994 Fort Lawn-El Bethel, 1998 Lewis Memorial, 2001 St. John's, Lugoff, 2006 Pisgah, Florence, 2010 Aldersgate, Rock Hill, 2014 St. Paul's Waccamaw, 2015 Bethel, Columbia. 4600 Daniel Drive, Columbia 29206 (O) 803-787-3058 (R) 803-260-4933 (F) 803-787-9078
- Ledwell, Charles Nels (Charles Nels)** – FE, SP 1991, PM 1993, FE 1996 SC: 1991 Asbury Charge, 1993 Simpsonville, Associate, 1999 St. Paul, Saluda, 2006 St. Paul's Waccamaw, 2014 Trinity, Blythewood. PO Box 864, Blythewood 29016 (O) 803-786-1637 (R) 864-993-1163 (F) 803-786-6252
- Lee, Dennis Ray** – RE, OT 1969, FE 1972, RE 2010, SC: 1969 In School, 1971 Piedmont Park, 1975 Mt. Lebanon-Kinards, 1980 Hampton, 1984 Jackson, 1988 Philadelphia, 1994 Central, 2000 First, Marion, 2004 Spartanburg District Superintendent, 2010 Retired. 504 Meadow Hill Way, Greer 29650 (R) 864-877-5656
- Lee, Robert Eugene (Bob)** – AM, PL 1997, FL 2001, AM 2009, SC: 1997 Bethel-Duncan Chapel. 1727 Cypress Campground Road, Ridgeville 29472-7341 (R) 843-688-5463
- Lee, Young In** – RE, PM, FE 1995, RE 2015, SC: 1994 Columbia Korean, 07/01/04 Leave of Absence, 2005 Belvedere, 2007 Cades-Cameron, 2008 Timmonsville-Salem, 06/30/2010 Voluntary Leave of Absence, 2015 Retired. 751 Mallet Hill Road, Apt. 10202, Columbia 29223 (R) 803-319-4843
- a LeMaster, Ernest Edwin (Ed)** – RE, PM 1944, FE 1947, RE 1981, KY: 1943 SP, SC: 1967 Supt.-H.B. Mather Academy, 1969 Dean-Sue Bennett College, 1976 Union College, 1981 Retired. 168 Lincoln Road, London KY 40744 (R) 606-864-9379
- a LeMaster, James Ernest Jr.** – RE, PM 1971, FE 1974, RE 2001, SC: 1974 Academic Dean, Sue Bennett College, London, KY., 1992 Ridgeville, 1994 Ridgeland-St. Paul, 1998 Easley Fairview-St. Paul, 1999 Lamar, 2001 Retired. 118 Elderberry Drive, Spartanburg 29307-2931 (O) 864-591-1197 (R) 864-591-1197
- Leonard, Ronald Lee (Ron) Sr.** – RE, N. GA 1987 SL, Poseyville, PM 1987 Cove, FE 1990, RE 2014, New Haven, 1991 SC: 1991 Lebanon Charge, 1996 St. Paul Charge, 1998 Midland Park, 2004 Inman, 2014 Retired. PO Box 207, Blacksburg 29702 (O) 864-472-6123 (R) 864-921-6379 (F) 864-472-3061
- Leonard-Ray, Susan Paige** – FE, PM 1990, FE 1992, SC: 1990 Monaghan, 11/1/1997 Buncombe Street, Associate, 2001 Advent, 2010 Anderson District Superintendent. PO Box 1057, Anderson 29622 (O) 864-226-6649 (F) 864-225-1399
- Leonhardt, Michael Steven** – FE, PM 1992, FE 1994, SC: 1990 Marlboro Circuit, 1994 Pinewood, 1997 Adnah, 2003 Herbert Memorial, 2011 St. George, 2013 St. John's, Lugoff. PO Box 218, Lugoff 29078-0218 (O) 803-438-1335 (R) 843-833-1559 (F) 803-438-0335
- a Leppard, James Franklin** – RE, OT 1964, FE 1968, RE 2005, SC: 1964 In School, 1966 Green Pond Circuit, 1967 Westminster-Hopewell, 1969 In School, 1971 Estill-Black Swamp, 1977 Stallville, 1980 Greer-Sharon, 1982 Williamston-Grace, 1987 Greenville-St. Paul, 1993 St. Andrew, 1994 Lyman, 1998 Heath Memorial/Pleasant Grove/Richburg, 1999 St. Paul Chesterfield, 2004 Dickson Memorial, 2005 Retired. 117 Catechee Avenue, Greenville 29605 (R) 864-239-2961
- Levi, Cameron Thomas** – PL, PL 2015, SC: 2015 Trenton (1/2 time). 208 Harrison St., Trenton 29847 (R) 803-480-8021

- a **Lewis, Harold Page** – RE, OT 1959, FE 1962, RE 2005, SC: 1959 In School, 1960 Grover, 1965 Cottageville, 1970 Conway-Trinity, 1975 Columbia-Main Street, 1979 Summerville-Bethany, 1985 St. Andrew By-The-Sea, 1992 Belin Memorial, 2005 Retired. 2055 Pompano Drive, Garden City 29576 (R) 843-651-7605
- Lewis, James William Sr.** – PL, PL 2011, SC: 2011 Estill-Black Swamp, 2014 Zion-Zoar Charge. 647 Zion Church Rd., Pageland 29728-9409 (O) 843-672-6363 (R) 843-672-6363
- Lewis, Richard DeWitt** – FL, PL 2001, FL 2004, SC: 2001 Unity UMC, 2004 St. Luke, Spartanburg, 2011 Duncan-Startex-Loree. PO Box 216, Duncan 29334 (O) 864-439-6636 (R) 864-249-3241
- a **Lewis, Sinclair Emsley** – RE, OT 1960, FE 1962, NC: 1960 PM, RE 1998, SC: 1961 Ft. Lawn, 1965 Blacksburg, 1970 Ridgeland, 1972 Seneca-St. Mark, 1977 Greenville-Aldersgate, 1984 Greenwood D.S., 1989 Shandon, 1998 Retired. 508 Holly Creek Drive, Anderson 29621 (R) 864-375-1474 (F) 864-226-3134
- Lewis, William Morgan (Billy) Jr.** – RL, PL 1998, FL 2005, RL 2012, SC: 1998 West Darlington, 2005 St. Mark's, Sumter, 2012 Retired, 03/04/2013 Bethel, Oswego (RSY), 2013 Eutawville (RSY). 171 River Run Drive, Vance 29163 (R) 803 492 3515
- a **Linder, Alice Deissler** – RE, PM 1989, FE 1993, RE 1999, SC: 1989 In School, 1990 Lexington Associate, 1992 Sandy Run Charge, 1994 Beulah, Sandy Run, 1999 Retired. 749 Teakwood Court, W. Columbia 29169 (R) 803-909-1514
- Lindley, Kevin Bruce** – FE, FL 2012, PE 2013, FE 2015, SC: 2012 Bells. 2526 Flatrock Road, Abbeville 29620 (O) 864-446-2751 (R) 864-446-2741
- Lingard, Vivian Remona** – PL, PL 2010, SC: PO Box 322, Ehrhardt 29081 (O) 843-217-3675 (R) 803-267-2067
- Litts, Raymond Paul (Ray)** – FE, PM 1987, FE 1989, SC: 1985 Vaucluse, 1987 Livingston -Pine Hill, 1988 Summerville-Bethany Associate, 1994 Victor-Greer, 1999 Trinity, 2007 Highland Park, 2012 St. John's, Aiken Associate, 2015 Hibben. 690 Coleman Blvd., Mount Pleasant 29464 (O) 803-648-1595
- Livingston, Otis Dewitt** – PL, SY 2010, FL 2012, SC: 2010 Springfield Charge Assistant (SY), 2012 Springfield Charge. 233 Pelican Pass, North 29112 (R) 803-247-5454
- Lockard-Hawkins, Joanne** – RL, PL 2002, FL 10/01/2006, RL 2015, SC: 2002 Bethel, Lancaster, 10/01/2006 Pine Grove-Epworth, 2008 Wesley Memorial-Heath Memorial, 2010 West Kershaw, 2013 New Zion, 2015 Retired. 166 Harvest Moon Drive, Long 29568 (O) 843.659.2455 (R) 843-659-2465
- a **Locklair, Josephine Mellichamp** – RE, PM 1989, FE 1992, RE 1997 SC: 1989 In School, 1990 Ridgeville Charge, 1992 Smoaks Charge, 1995 Blenheim, 12/31/1997 Retired. 108 East Eighth North Street, Summerville 29483 (O) 843-871-3425 (R) 843-871-3425 (F) 843-871-3425
- Lollis, Christopher Matthew** – FE, SP 2006, PE 2008, FE 2010, SC: 2006 Mathews-Harris-Ebenezer, 2008 First, Clover Associate, 2011 Augusta Road, 2015 Trinity, Darlington. 218 Country Club, Darlington 29540 (O) 864-735-7876 (R) 864-640-1683
- Lollis, Donna Elizabeth** – PL, FL 2007, PL 2014, SC: 2007 Bethlehem-Gassaway, 2008 Antioch, Rock Hill, 2011 Francis Asbury, 2014 Jackson Grove, 2015 West Darlington. 218 Country Club, Darlington 29450
- Lollis, Stewart Dean** – FE, PL 2008, PE 2010, FE 2012, SC: 2008 Lupo Memorial (1/2), 2008 Director Lander Wesley Foundation (1/2), 10/01/2010 St. Mark, Greenwood, Associate (1/2), 09/01/2012 Wightman. PO Box 376, Prosperity 29127 (O) 803-364-2340 (R) 803-364-2304 (F) 803-364-9146
- a **Long, Allen Eugene** – RE, OT 1959, FE 1963, Holston: 1955 FL, RE 1998, SC: 1959 In School, 1960 Pisgah-Pine Grove, 1963 Greer-Faith, 1967 Lee Road, 1973 Cherokee Place, 1977 Seneca-St. Mark, 1981 Trinity-Bamberg, 1984 Winnsboro-First, 1987 Inman, 1992 Fairmont-Gravelly Memorial, Spartanburg 1995 Platt Springs, 1998 Retired, 2002 Asbury, Gaffney (RSY). 291 Allen Street, Pacolet 29372-2902 (O) 864-474-1476 (R) 864-474-1476
- a **Long, Happy William Louis** – RE, OT 1962, FE 1964, RE 1999, N TX: 1962 PM, S IN: 1965, SC: 1983 Honorable Location, 1984 LOA, 1986 Director of Chaplains and Psychosocial Care, Manor Care Health Services, 1999 Retired. (R) 610-562-9856



- Long, Joe Nichols Jr.** – FE, OT 1974, FE 1977, SC: 1974 In School, 1976 Ridge Spring, 1981 Ellore, 1985 Church of the Covenant, 1987 Timmonsville-Salem, 1992 Cokesbury, 2004 First Marion, 09/01/2012 District Superintendent, Rock Hill. 139 Elizabeth Lane, Rock Hill 29730 (O) 803-328-0218 (R) 803-327-8356 (F) 803-328-6209
- Long, Sharon Laney (Shay)** – PL, PL 2011, SC: 2011 Mill Creek-McLeod, 101 Pear Court, Lexington 29073 (R) 803-791-3601
- Love, Stephen Lopez** – FE, PL 1992, PM 1997, FE 2000 SC: 1992 Lake Wylie Mission Associate, 1995 Rock Hill Coop. Parish, 1998 Tatum Charge, 2010 St. Thomas Charge. 3629 Cainhoy Road, Huger 29450 (O) 843-336-4188 (R) 843-336-3115
- a Lupo, Clinton Jones (C.J.) Jr.** – RE, OT 1949, FE 1951, RE 1990, SC: 1949 In School, 1950 Hibben, Mt. Pleasant and Chaplain, Methodist Cadets, The Citadel, 1955 Anderson-Trinity, 1961 Marion-First, 1965 Clemson, 1969 Greenville-Trinity, 1974 Greenwood DS, 1978 Washington Street, 1985 Greenwood-Main Street, 1990 Retired. 1110 Marshall Road, Greenwood 29646 (R) 864-330-1360
- Lusk, Thomas Joseph (Joe)** – RE, PM 1985, FE 1987, RE 10/01/06, SC: 1985 Associate, Grace North Augusta, 1989 Chaplain VA Medical Center, 10/01/06 Retired. 1950 Greenforest Drive, North Augusta 29841 (R) 803-279-6283
- Lybrand, Frank Etheridge** – FE, PM 1985, FE 1988, SC: 1979 Union-St. John, 1980 Clifton-St. Andrews, 1985 Waterloo, 1988 Trinity, 1993 Grace, 1994 Tabor-Grace, 1997 Zion, 2002 Trinity, Anderson, 2007 St. Paul, Spartanburg, 2015 Carteret Street. 408 Carteret Street, Beaufort 29902 (O) 843-524-3841 (R) 843-524-4370 (F) 843-524-1699
- Lyerly, Carley Nicholas (Nick)** – PL, SP 2001, FL 2003, PE 2004, Discontinued PE 2007, PL 2007, LP20 2009, SC: 1998 Bethesda, 1999 Olanta-Coward, 2004 LOA, 2007 Tabernacle-Dawsey, 2009 Not Appointed, 08/01/2009 Mt. Vernon. 2039 Wethersfield Drive, Florence 29501 (O) 843-661-8103 (R) 843-669-3596 (F) 843-661-8333
- Lynch, Billy Lee (Bill) Jr.** – FE, PL 03/01/04, PE 2008, FE 2010, SC: 03/01/04 Upper Richland Charge, 2010 Mount Olivet-Pleasant Grove. 1016 Tec Road, Cheraw 29520 (O) 843-537-3509 (R) 843-537-3509
- Mabey, Janice Lee** – PL, FL 2010, LP20 10/14/1012, PL 2014, SC: 2010 Lebanon Charge, Ridgeville, 09/05/2012 Boone Hill Associate, 10/14/1012 Not Appointed, 2014 Ebenezer-Hood's Chapel. 410 Waterlily Way, Summerville 29483 (R) 843-482-0474
- a Mack, James** – RL, PL 1976, RE 2001, SC: 1976 Wesley-Salem, 1992 North Sumter, 2001 Retired, 2001 North Sumter (RSY), 2004 Mount Zion, Bishopville (RSY). 4038 North Road, NE, Orangeburg 29118 (R) 803-534-5305
- Mackeil, Alice Elaine** – FE, PD 2005, FD 2008, FE 2013, SC: 2005 Director of Christian Education, Mauldin, 2011 First, Laurens (FD/FL). PO Box 203, Laurens 29360 (O) 864-984-7696 (R) 864-715-0430 (F) 864-984-2969
- a Maddox, Susan Biggert** – FL, FL 2015, SC: 2015 Vaucluse-Pentecost. 4858 Vaucluse Road, Aiken 29801 (R) 803-507-7365
- Madsen, Randall Aabye (Randy)** – RE, PM 1995, FE 1999, RE 2015, SC: 1995 Trinity, Lancaster, 1996 East Lancaster Charge, 1997 Good Samaritan, 2003 Good Samaritan-St. Paul Charge, 2006 Grace Community, Fort Mill, 2015 Retired. 520 River Lake Court, Fort Mill 29708 (R) 803-371-0636
- Major, Wayne Robert Sr.** – FE, PM, SP, PM 1998, FE 2002, SC: 1996 Anne Hope, 1999 Cottageville Charge, 2004 Walnut Grove, 2007 Johnsonville, 2010 Ruffin Circuit, 2015 Cowpens Charge. PO Box 160, Cowpens 29330 (O) 864-463-6421 (R) 864-463-6421
- Malachi, Maye Emma** – PL, LP20 2002, PL 2013, SC: 2002 Not Appointed, 2013 Jefferson Parish Associate. PO Box 205, Jefferson 29718-0205 (O) 843-479-6801 (R) 843-537-3080
- Malachi, Robert Lee** – FE, PL 2000, FL 2006, PE 2007, FE 2010, SC: 2000 Bennettsville Parish, 2009 Jefferson Parish. PO Box 205, Jefferson 29718-0205 (O) 843-658-3146 (R) 843-658-7814
- Malambri, William Francis (Will) III** – FE, PM 2000, PE 2001, FE 2004, SC: 2001 Associate Central, Florence, 2009 St. James, Spartanburg, 2012 Central, Florence. PO Box 87, Florence 29503 (O) 843-662-3218 (R) 843-687-3059 (F) 843-662-6120

- a Malphrus, Carolyn Rampley** – RE, PM, SP 1994, PM 1995, FE 2002, RE 2013, SC: 1994 Walterboro Charge, 1995 Ruffin Circuit, 1997 Asbury Charge, 2001 Summerton, 2004 Grace, Williamston, 2005 Hampton-Varnville, 2007 New Hope, Ridgeville, 2009 Union Charge, 2011 Good Hope, Hemingway, 2013 Retired. 409 Byrnes Circle, Johnsonville 29555 (R) 843-232-1222
- Manigo, George Franklin Jr.** – RE, OT 1961, FE 1962, RE 2001, SC: 1960 OLP, Holston: 1961 PM, SC: 1965 Cheraw-Wesley, 1968 Seneca-Walhalla, 1970 St. Mark-St. Matthew, 1976 Clover Charge, 1977 Camden-Trinity, 1986 Walterboro D.S., 1992 Orangeburg-Trinity, 2001 Retired, 01/13/02 New Covenant (RSY), 2002 No appointment, 11/21/2010 Mt. Carmel (RSY), 2011 No appointment. PO Box 188, Bamberg 29003 (R) 803-245-3494
- Marcengill, Samuel Earle** – FE, FL 1998, PE 2006, FE 2009, SC: 1998 O'Neal Street, 2002 Associate St. John's, Aiken, 2006 Bethel-Ebenezer, 2011 Lake City. PO Box 818, Lake City 29560 (O) 843-374-2388 (R) 843-374-2206
- Marchant, James Douglas** – PL, PL 1999, SC: 1999 Smoaks Circuit, 2008 Cades-Cameron, 2010 Kingstree Circuit. 807 Fourth Ave., Kingstree 29556 (R) 843-355-5218 (F) 843-355-5218
- Marcy, David Durell** – FE, PM 1991, FE 1993, SC: 1991 Johnsonville Circuit, 1994 Northside-Piedmont Park, 1995 Bethlehem-Pamplico, 1998 Providence, 2005 Kingstree, 2010 Trinity, Andrews, 2012 Manning, 2014 Voluntary Leave of Absence. 1326 Loblolly Drive, Manning 29102 (R) 843-372-0826
- a Marsh, Ed Carlton** – RE, OT 1976, FE 1979, RE 1997, SC: 1973 Coward Charge, 1977 Rembert-St. John, 1980 Fairview, 1984 Orrville, 1986 Grace-Patterson Chapel, 1987 Williston, 1991 Sharon-Philadelphia, 1992 Buffalo, 1994 New Market, 1996 LOA, 1996 St. Stephen, 1997 Retired, 2001 Fairview-St. Paul (RSY), 11/15/2002 Starr Charge (RSY), 2006 No Appointment, 2008 Bells (RSY). 11 Waterford Point, Iva 29655 (O) 864-446-2751 (R) 864-348-7967
- a Marsh, Eileen Carver** – RE, PM 1985, FE 1989, RE 1999 SC: 1980 Easley-St. Paul, 1986 Grace-Patterson Chapel, 1987 Springfield Charge, 1991 Rock Hill-Woodland Associate, 1992 Bogansville, 1994 New Market, 1995 LOA, 1996 Cross-Friendship, 1999 Retired. 11 Waterford Point, Iva 29655 (R) 864-348-7967
- Marshall, Angela Halter** – FD, PD 2009, FD 2012, SC: 2009 Lyttleton Street, Minister of Christian Education, 08/31/2009 Minister of Education, Trinity, Sumter. 226 West Liberty Street, Sumter 29150-5116 (O) 803-773-9393 (R) 803-983-2131 (F) 803-778-1199
- Martin, Andrew Charles (Drew)** – FE, FL 2011, PE 2012, FE 2014, SC: 2011 First, Clover, Associate, 2014 Lebanon. 10220 Garner's Ferry Road, Eastover 29044 (O) 803-776-4604 (F) 803-647-9200
- Martin, Terry Clifton** – FE, OT 1980, FE 1983, SC: 1977 Orrville, 1982 Beaumont, 1986 Union Grove, 1993 Startex, 1997 Hendersonville Charge, 2001 Pisgah, 2006 Wesley, 2010 Main Street, Greenwood, 2012 Providence. 4833 Old State Road, Holly Hill 29059 (R) 803-496-1122
- Mason, Leroy Daniel (Dan)** – PL, PL 2006, SC: 2006 Liberty, Greer, 2011 Fairview-St. Paul. 18 Mayfair Lane, Greenville 29609 (O) 864-859-0314 (R) 864-268-7018
- a Massey, Reese Martin Jr.** – RE, OT 1963, FE 1965, RE 1990, SC: 1963 In School, 1965 Great Falls, 1966 Div. of Chaplains, 1976 Charleston-Cokesbury, 1977 Div. of Chaplains, 1984 Honorable Location, 1988 Readmitted, 1988 Bethany-Zoar, 1989 LOA, 1990 Retired. 117 Pond Edge Lane, Chapin 29036 (R) 803-732-9645
- Massey, Ronald James** – PL, SY, PL 2002, SC: 2002 Double Springs-Hopewell. 891 Rocky Gap Farm Road, Mountain Rest 29664 (O) 864-280-1611 (R) 864-638-8379
- Matthews, Christine Marie** – FE, PL 2002, PE 2007, FE 2010, SC: 2002 Minus Chapel, 2007 Salem, Greenville, 06/24/15 Leave of Absence Family. 19 Otis Street, Greenville 29611 (R) 864-235-1810
- a Matthews, Ludie Carolyn** – RE, PM 1998, OE, FE 2000, RE 2007, SC: 1998 Whaley Street, 2000 Hampton/Varnville, 2005 St. James, Columbia, 2007 Retired. 41 Village Las Palmas Circle, St. Augustine FL 32080 (R) 904-460-4804

- Mayfield, Patricia Petway** – RE, PE 2000, FE 2003, RE 2014, SC: 2000 Mt. Pleasant-St. Luke, 08/01/03 Associate, Union Irmo, 2007 St. Paul, St. Matthews, 2012 Pelion, 2014 Retired. 19 Haven Ridge Court, Columbia 29212 (R) 803-250-6954
- Mazyck, Bennett William (Bernie)** – PD, PD 2013, SC: 2013 President and CEO, SC Association of Community Development Corporations. 903 West 5th North Street, Summerville 29483 (O) 843-579-9855 (R) 843-821-2448 (F) 843-579-0232
- a **McAlister, Joseph Richard** – RE, OT 1960, FE 1963, RE 1994, SC: 1960 In School, 1961 Kinards Charge, 1965 Piedmont Park, 1967 Lovely Lane, 1971 York-Trinity, 1977 Charleston-Trinity, 1982 Walterboro, 1985 Anderson DS, 1991 Charleston-John Wesley. 1994 Retired, 1998 Wood's Chapel (RSY), 2002 Few's Chapel (RSY), 2005 No Appointment, 2009 Few's Chapel (RSY). 3868 Jordan Road, Greer 29651-5270 (R) 864-895-8962
- McAllister, Donald E. Sr.** – FL, SP 1979, PL 01/01/04, FL 2004, SC: 1979 Chesterfield Parish, 1980 Wateree Charge, 1985 Tatum Charge, 1993 Mullins Charge, 2001 Latta Charge, 01/01/04 St. Phillips, 2004 Beaufort Parish, 2007 Faith, Cades, 2014 Brookgreen. PO Box 603, Camden 29021-603 (O) 843-651-2458 (R) 803-432-6429
- McAuley, Robert Edward (Bob)** – RE, FL 1996, TN SP 1997, PM 1998, FE 2000, RE 2006, SC: 1997 Chiquola-Donalds, 1998 Lowndesville, 1999 Trinity-Newberry, 01/01/2003 Incapacity Leave, 2006 Retired, 2007 Lupo Memorial (RSY). Twin View Nursing Home, Twin City GA 30471 (R) 864-556-7511
- McCain, Patricia Caldwell (Pat)** – RE, FL 1998, PE 2006, FE 2009, RE 2012, SC: 1998 Lamar Circuit, 2002 Bethany-Zoar, 2004 Turbeville, 2007 Pacolet-White Stone, 2012 Retired, 2012 Trinity, Lancaster (RSY), 2012 Bethel, Lancaster (RSY), 2014 Church of the Good Shepherd-Trinity Charge (RSY). 1010 E. Meadow Dr., Lancaster 29720 (O) 803-285-4577 (R) 803-283-2796
- McCall, Ronald Irvin (Ronnie)** – FL, FL 1997, SC: 1997 Little Rock Parish. 3035 Depot Street, Clio 29525-3655 (O) 843-586-7331 (R) 843-586-7331
- McClam, Carlton Jerome Sr.** – FE, SP 1996, PM 1997, FE 2001, N.GA: 1995 Oak Hill Parish (SP), SC: 1996 Greer Circuit, 2001 Peninsula Charge, 2004 Old Bethel, 2006 Friendship, 2010 Mount Carmel. PO Box 22146, Charleston 29413 (O) 843-722-4110 (R) 843-641-0707 (F) 843-577-0580
- McClam, Darren Josef** – PL, PL 2010, SC: 2010 Mars Bluff, 2015 Shiloh, Darlington (1/2 time). 1732-9 Oakdale Terrace, Florence 29501 (O) 843-669-0133/843-667-0050 (R) 843-679-5780
- a **McClam, Louis James** – RE, OT 1961, FE 1963, RE 1995, SC: 1960 Mt. Tabor-Mt. Zion, 1962 Bethel-Ebenezer-Mt. Zion, 1964 Cheraw Circuit, 1966 Mt. Zion-Bowers Chapel, 1971 Timmons-ville-Syracuse, 1981 Pineville-Bowman Charge, 1984 Kingstree Parish, 1995 Retired. PO Box 997, Lake City 29560-0997 (R) 843-374-8766
- McClam, Mack C.** – FE, OT 1974, 1986 Reinstated, FE 1988, SC: 1974 Bethel-St. Andrews, 1976 Greenwood-Ninety Six, 1980 Discontinued, 1981 North Charge, 1984 Camden Circuit, 1989 John Wesley-Bethel, 1997 Francis Burns, 2008 Canaan-Sand Hill, 2015 Trinity, Orangeburg. 185 Boulevard, NE, Orangeburg 29115 (O) 803-534-7759
- McClenan, George A.** – RE, OT 1981, FE 1984, RE 2012, SC: 1977 Bamberg Circuit, 1980 Greer Circuit, 1983 Lake City Parish, 1991 Edisto Fork Parish, 1997 Cumberland, 2002 Wesley, Charleston, 2012 Retired. 724 Beverly Drive, Summerville 29485 (R) 843-667-3265
- McClendon, Joshua Timothy (Josh)** – FE, PL 2007, PE 2009, FE 2011, SC: 2007 Bethel, Rock Hill, 2009 Bethel-Philadelphia, 2012 Shandon Associate. 3407 Devine Street, Columbia 29205 (O) 803-256-8383 (F) 803-256-0433
- McClendon, William Timothy (Tim)** – FE, OT 1977, FE 1980, SC: 1977 In School, 1979 Mt. Olivet-Pleasant Grove, 1984 New Market, 1986 Wesley Chapel, 1993 First, Cheraw, 1997 St John's, Rock Hill, 2006 Columbia District Superintendent, 2014 St. John's, Aiken. PO Box 809, Aiken 29802 (O) 803-648-1595 (R) 803-206-9983
- McCormick, Stephen McDaniel (Steve)** – FE, SP 1982, PM 1989, FE 1992, SC: 1982 Asbury Charge, 1985 Saxon-Cherokee Springs, 1987 Homeland Park-John Wesley, 1990

Rock Hill-St. John's Associate, 1992 Gilbert, 1995 Belair, 2002 St. Luke, Lancaster, 2004 Bethel, Oswego, 2008 Leesville, 2010 Asbury Memorial. 1005 Asbury Drive, Columbia 29209 (O) 803-776-7237 (R) 803-776-0449 (F) 803-776-7238

**McCown, William Hubert (William H.) III** – FE, PM 1997, FE 2000, SC: 1997 Trinity, Clio & Berea, 2001 Faith, Lexington, 2005 Associate, Belin Memorial, 2007 Liberty-Friendship, 2012 St. Luke-Salem. 128 Providence Road, Lancaster 29720 (O) 803-286-8652 (R) 803-286-7325 (F) 803-286-8658

**McCoy, Franklin Dewitt (Frank) Sr.** – RE, OT 1977, FE 1981, RE 2004, SC: 1976 Cross Anchor Associate, 1977 In School, 1978 Cornelius, 1980 Cottageville Charge, 1985 Pinopolis, 1993 Bethel Park, 1997 Trinity, Charleston, 2004 Retired, 2005 Sharon-Shiloh (RSY), 2007 Mount Bethel-King's Chapel (RSY), 2010 Calhoun Falls (RSY). 104 Wardlaw Street, Abbeville 29620 (O) 864-391-1162 (R) 864-366-6234

**McCoy-Bruce, Ashley Nicole** – FE, PM 1998, FE 2000, SC: 1998 Faith, 2001 Wesley Foundation, Furman University, 2004 Family Leave, 2009 Garden Chaplain for Wellsprings Community Garden (1/2), 01/01/2010 Upstate Gleaning Coordinator for Society of St. Andrew (1/2), 07/01/2011 Society of St. Andrew (3/4), 01/01/2014 Pastor of Discipleship, Grace, Pickens (1/2). 128 Queens Court, Pickens 29671 (O) 864-878-2161 (R) 864-640-7171

**McCoy-Bruce, James Lamar** – FE, SP 1993, PM 1995, FE 2000, SC: 1993 Westminster-Chicopee, 1995 In School, 1996 North Georgia Annual Conference, 1998 Associate, Union, Irmo, 2001 Monaghan, 2004 North Easley Charge, 2012 Grace, Pickens. 309 East Cedar Rock Street, Pickens 29671 (O) 864-878-2161 (R) 864-640-7172

**McCray, Larry** – PL, LP20 2008, PL 2009, SC: 2008 Not Appointed, 2009 St. Mary, Kingstree, 2014 Elijah. 9660 Lynches River Road, Lynchburg 29080 (O) 843-382-9615 (R) 803-437-2813 (F) 803-437-2813

**McCutcheon, Edward Lovell** – FE, PE 1999, FE 2002, SC: 1999 Cayce, Associate, 2004 Western New York Annual Conference, 2008 Director, Wesley Foundation, Furman University. 2044 Cleveland Street Ext, Greenville 29607 (O) 864-238-7273 (R) 864-238-7273

**McCutcheon, Larry David** – FE, OT 1973, FE 1976, SC: 1973 In School, 1974 Williamston Charge, 1976 Bamberg Parish, 1980 Director Orangeburg Wesley Foundation, 1990 Cumberland, 1997 Charleston DS, 2004 Trinity, Orangeburg, 2015 Camden First. 185 Boulevard, NE, Orangeburg 29115 (O) 803-534-7759 (R) 803-536-5385 (F) 803-531-5263

**McDaniel, Frederick Stalvey (Fred)** – FE, PM 1985, FE 1989, SC: 1985 In School, 1986 Main Street Associate, 1990 New Zion, 1993 Lancaster-Trinity, 1995 Fairfield Circuit, 2000 Edisto Charge, 2012 Bennettsville First, 2015 Shiloh, Chesterfield. PO Box 456, Bennettsville 29512 (O) 843-479-3231 (R) 843-544-6490 (F) 843-479-6030

**McDonald, Joseph Aubrey (Joey)** – FE, PM 1996, FE 1998 SC: LP 1994 St. Matthew Circuit, 1998 Cambridge, 2004 Barnwell Charge, 2010 Bluffton. PO Box 368, Bluffton 29910 (O) 843-757-3351 (F) 843-757-3360

**McDowell, Edward Homer (E.H.) Sr.** – RE, OT 1966, FE 1968, RE 1997, SC: 1960 Spartanburg Circuit, 1963 Jefferson Charge, 1968 Mechanicsville, 1980 Timmons-ville-Providence, 1995 Lake City Circuit, 1997 Retired. 1008 Dover Circle, Sumter 29154-7324 (R) 803-778-1419

**McDowell, Edward Homer (Ed) Jr.** – RE, OT 1972, FE 1975, RE 2013, SC: 1972 In School, 1974 Greer Circuit, 1977 Charleston-Old Bethel, 1983 Francis Burns, 1997 Superintendent, Anderson District. 2002 Superintendent, Hartsville District, 2005 Trenholm Road, 2007 Silver Hill Memorial, 2013 Retired, 2013 Mt. Horeb, Minister of Congregational Care (RSY) PO Box 131, Lexington 29071 (O) 803-359-3495 (R) 803 (F) 803-359-2029

**McDowell, Julius Lavonia** – FE, OT 1981, FE 1985, SC: 1979 Laurens Charge, 1982 Seneca Circuit, 1984 St. Stephen Parish, 1986 Clover Parish, 1989 Camden Circuit, 1992 LOA, 1994 Pineville-Bowman, 1992 New Covenant, 2001 Wesley, Yonges Island, 2009 Wesley, Ladson. PO Box 712, Ladson 29456 (O) 843-797-5121 (R) 843-767-8257 (F) 843-797-5305

- a **McEachern, Theodore Bye (Ted)** – RE, OT 1952, FE 1954, RE 1994, SC: 1952 Charleston-Bethel Associate, 1953 Edgewood, 1954 Director Youth Wk-Board Educ., 1959 Board of Higher Ed. & Min., 1968 Assn. Christian Training Service, 1994 Retired. 4804 Merrill Lane, Nashville TN 37211-4340 (R) 615-832-9339
- McFadden, Barry Sinautry** – FE, SP 1998, FL 2002, PE 2004, FE 2007, SC: 1998 Pendleton Charge, 2003 Salem, Florence, 2010 Dillon Parish. 405 Brushbrook Lane, Effingham 29541 (O) 843-774-6009 (SS) & (843)-774-1818 (SL) (R) 843-317-1702
- McFadden, Genova** – FE, PE 2010, FE 2012, SC: 2010 Campus Minister, Orangeburg Wesley Foundation, 2013 Congregational Specialist. 1608 Barnhart Road, Columbia 29204 (O) 803-536-5360 (R) 404-536-7369 (F) 803-536-6669
- a **McFadden, Vivian Patricia** – RE, OT 1972, FE 1974, RE 2000, SC: 1972 In School, 1973 Johns Island Associate, 1974 Division of Chaplains, 1990 In School, 2000 Retired. 6915 Via Del Cerro, Albuquerque NM 87113 (R) 505.323.9755
- a **McGee, James Rochelle** – RE, SP 1993, PM 1995, FE 1997, RE 2013, SC: 1993 Orange Circuit Charge, 1997 Norway, 2003 St Paul, St. Matthews, 2005 President, The Methodist Oaks, 2013 Retired. PO Box 327, Orangeburg 29116-0327 (O) 803-534-1212 (R) 803-268-1700 (F) 803-268-1701
- McGuirt, Milton Lee** – RE, OT 1960, FE 1963, RE 2006, SC: 1960 In School, 1962 West Kershaw, 1964 Shandon Associate, 1968 St. Andrew By The-Sea, 1976 Columbia-Asbury Memorial, 1979 Orangeburg-St. Andrews, 1982 Greenwood-St. Mark, 1988 Spartanburg-St. Paul, 1992 Walterboro DS, 1997 St. Paul's-Waccamaw, 2006 Retired, 09/01/2007 Florence District Superintendent (RSY), 01/13/2008 First, Hemingway (RSY). PO Box 444, Pawleys Island 29585 (O) 843-558-3966 (R) 843-237-8040
- McIver, Leslie Hathaway Sr.** – RD, RD 2010, SC: 2001 Director of Music, Joseph B. Betha, 07/21/03 LOA, 11/01/04 Lay Pastor, Christ, Conway, 2010 Retired. PO Box 421, Conway 29527 (O) 843-248-2840 (R) 843-248-2840
- McKelvey, Walter H.** – OE, OE 2011, SC: 2011 Mount Carmel. 6110 Hampton Leas Lane, Columbia 29209 (R) 803-776-8828
- a **McKeown, Robert Eugene** – RE, OT 1970, FE 1977, RE 1991, SC: 1970 In School, 1976 Waterloo, 1977 Prof-Kansas Wesleyan University, 1980 Clemson Associate, 1987 Sabbatical Leave, 1988 In School, 1991 Retired. 35 Double Ridge Road, Pisgah Forest NC 28768 (R) 803-781-1567
- a **McKinney, Edward Donald (Don)** – RE, OT 1962, FE 1964, RE 1988, SC: 1958 Ben Avon, N GA: 1961, SC: 1962 Hickory Grove, 1966 Lancaster-Zion, 1971 Winnsboro-First, 1977 Abbeville-Main Street, 1984 Greenville-St. Mark, 1988 Retired, 02/01/04 St. Paul, Greenville (RSY). 418 Lakeside Circle, Greenville 29615 (R) 864-553-6923
- McKnight, Shirley A.** – PL, LP20 2009, PL 2014, SC: 2009 Not Appointed, 2014 Asbury, Shiloh. PO Box 886, Kingstree 29556 (R) 843-382-2218
- McMakin, Joel William** – FE, PE 2002, FE 2005, SC: 2002 Associate, Surfside, 2007 Union, Irmo, Associate, 2012 Pleasant Hill. 238 Fort Mill Hwy, Indian Land 29707 (O) 803-548-4922 (R) 803-603-7146 (F) 803-547-3915
- McManus, David Dean Jr.** – FE, PL 2005, PE 2011, FE 2013, SC: 2005 Livingston-Pine Hill, 2011 Adnah. 10 Adnah Drive, Rock Hill 29732 (O) 803-328-1618 (R) 803-422-1121
- McManus, Jerry Cal Sr.** – PL, SY 2001, PL 2002, SC: 2001 Ruby Charge, 2013 Hebron, Bishopville. PO Box 176, Ruby 29741-0176 (R) 843-634-6435
- McNatt, Linda Joyce** – RE, PM 1998, FE 2000, RE 2015, SC: 1998 Sharon, 2002 In School, 01/01/2003 New Church (Greenville District), 2009 Grace-Zoar, Greer, 2012 Buford Street, 2015 Retired. 205 Bannerbrook Drive, Simpsonville 29680 (R) 864-430-5584
- McNeill, Darrell Christopher** – FL, PL 2013, FL 2015, SC: 2013 Beaumont, 2015 Beaumont/ Spartanburg Urban Mission. 113 Dolphin Drive, Spartanburg 29307 (O) 864-205-1723 (R) 864-205-1723
- a **McNeill, William Whitfield (Bill)** – RE, OT 1953, FE 1955, RE 1994, SC: 1953 Harris, 1957 Hibben, 1960 Orangeburg-St. Andrews, 1963 Greenville-St. Matthew, 1970 Anderson-Trinity, 1978 Duncan Acres, 1985 North Charleston, 1991 Orangeburg DS, 1994 Retired. PO Box 724, Maggie Valley NC 28751-0724 (R) 828-926-1122

- McPherson, Kurt Anthony** – FE, OF 2008, PE 2011, FE 2013. SC: 2008 Mount Zion, 2013 First Church, Cheraw, 2015 Socastee. 5575 Dick Pond Road, Myrtle Beach 29588 (O) 843-650-3373 (R) 843-215-8806 (F) 843-215-1974
- a **McWilliams, Edward Lee** – RE, PM 1995, FE 1997 RE 2010, SC: 1995 Grace-Columbia, 2000 Wesley Memorial, Columbia, 2002 St. Paul's, Ridgeland, 2006 Asbury Memorial, Columbia, 2010 Retired. 1531 West Lemon Street, Apt. 1304, Tampa FL 33606 (R) 813-774-08147
- Meadows, Stephen Aaron** – FE, SP 2006, PE 2007, FE 2010, SC: 2006 Calhoun Falls, 2010 Aldersgate, 2014 Director, Charleston Wesley Foundation. 273 Meeting Street, Charleston 29401 (O) 843-327-7291 (R) 843-345-3832
- a **Medley, James Donald (Jim)** – RE, OT 1962, FE 1964, KY: 1962 PM, RE 1986, SC: 1965 Kinards, 1966 Valley Falls-Fingerville, 1967 Branchville, 1969 Mt. Olivet-Pleasant Grove, 1973 Chesterfield Coop. Parish, 1975 Goose Creek, 1979 Emma Gray, 1981 Whitmire, 1983 Gordon Memorial-Greerbrier, 1986 Retired. PO Box 335, Hodges 29653-0335 (O) 864-374-7844 (R) 864-374-7844
- a **Medlin, Anthony Steele (Tony)** – RE, PM 1986, FE 1989, RE 2010, SC: 1983 Glenwood-Beulah, 1987 Westminster, 1993 Arcadia-Saxon, 1995 Sabbatical Leave, 01/01/1996 Great Falls- Mt. Dearborn/Bethesda, 2001 Lee Road, 2005, St. Luke, Hartsville, 2008 Berea Friendship, 08/01/2008 Voluntary Leave of Absence, 2010 Retired. 764 Dave Nix Road, Seneca 29678 (R) 864-972-1431
- Metzner, Troy Lane** – PE, SP 1998, FL 1999, PE 2013, SC: 1994 Centenary-Central, 1997 Clinton, 2000 Union, Conway, 2008 Centenary, Conway, 2013 Bethlehem-Prospect, Hartsville. 2236 Bethlehem Road, Hartsville 29550-8911 (O) 843-332-7833 (R) 843-332-7833
- Mick, Miriam Wilson** – FL, FD 2001, FD/FL 2014, SC: 2001 Hospice Community Care Rock Hill, 12/31/03 LOA, 04/01/05 Spiritual Director, St. John's, Rock Hill, 2014 Pine Grove-Salem. 2635 South Center Road, Timmonsville 29161 (R) 803-487-1114
- Middleton, Albert** – RE, PL, PE 2002, FE 2005, RE 2014, SC: 1987 Bonneau-Bethel, 2002 Mt. Carmel, Bamberg, 2007 Springtown, 2014 Retired. 1224 N. Brickyard Road, Columbia 29223 (R) 843-562-2896
- Middleton, Evelyn Cook** – RE, OT 1983, FE 1986, RE 2005, SC: 1984 Smoaks Circuit, 1988 Mt. Dearborn-Bethesda, 1991 LOA, 1992 Boone Hill, 1993 Brookland, 1999 Trinity-Blythewood, 10/15/2000 Chaplain, Agape Assisted Living Center, 2005 Retired, 2008 Washington Street Associate (RSY). 512 Stucks Point Drive, Chapin 29036
- Middleton, Nanada Nichole** – FE, PE 2009 (N.Ga.), 07/01/2010 transfer PE from N. Ga., FE 2011, SC: 05/12/2010 Chaplain, Federal Bureau of Prisons, Bennettsville. PO Box 91051, Columbia 29290 (O) 843-454-8200 X1464 (R) 803-467-6808
- Middleton, Whittaker Vernon** – FE, PL 1998, SP 1999, PM 2002, FE 2009, SC: 1998 Canaan/Cope (3/4), 2012 Jerusalem-St. Luke (SY), 2012 Vice Pres. for Advancement, Claflin University, 2013 Silas (SY). 592 Cook Road, Orangeburg 29118 (O) 803-535-5347 (R) 803-536-6949 (F) 803-535-5371
- Miller, Anna Graham** – FE, PM 1991, FE 1993, SC: 1991 Allen-Sims-Florence Chapel, 1995 Brookgreen, 1999 Bamberg Parish, 2002 St. James, Darlington, 2010 Friendship, Kingstree, 2012 Wesley, Charleston. 446 Meeting Street, Charleston 29403 (O) 843-723-5619 (R) 843-577-0448 (F) 843-723-5618
- Miller, Blondell Stephenson** – FE, FL 2003, PE 2013, FE 2015, SC: 2003 West Camden, 01/01/2010 Lynchburg Parish, 2015 Pendleton Charge. 2207 Refuge Road, Pendleton 29670 (R) 843-307-0513
- Miller, Bonnie Farias** – PL, PL 2007, SC: 2007 St. Stephen Charge (1/4). 239 Tall Pines Road, Ladson 29456 (R) 843-553-0945
- a **Miller, Carey Samuel III** – RE, 1985 Retired. 216A 86th Street, Virginia Beach VA 23451 (R) 727-425-1170
- Miller, Deborah Holmes (Debbie)** – PL, PL 2007, SC: 2007 Zion, Blythewood, 2015 Rehoboth, Gilbert, Associate. 936 Holley Ferry Road, Leesville 29070 (O) 803-528-4524 (R) 803-364-0044

- a Miller, John Teague** – RE, OT 1968, FE 1972, RE 2008, SC: 1968 In School, 1971 Shandon Associate, 1973 Brandon-Woodside, 1975 In School, 1976 Greenville-Trinity, Min. of Counseling, 2003 Central, Newberry, 2008 Retired. 27 Dameron Avenue, Greenville 29607
- Miller, Noble Franklin Jr.** – RE, OT 1969, FE 1971, RE 2002, N IL: 1967 SP, SC: 1983 Fort Lawn, 07/15/84 Transfer, 1985 Spartanburg-St. Luke, 1991 Bethel-Union, 1993 Cottageville, 1995 Elloree, 1999 Asbury Memorial, 2002 Retired, 04/01/04 Wesley Chapel, Lydia (RSY), 09/01/04 Port Royal (RSY), 12/09/2005 Whaley Street (RSY), 2013 Rehoboth, Gilbert (RSY). 936 Holley Ferry Road, Leesville 29070 (R) 803-364-0044 (F) 803-364-0462
- a Mills, Forrest David** – RE, (OE) PM 1970, FE 1977, RE 2007, 1970 In School, 1973 Earlville, 1977 Div of Chaplains, SC: 08/01/1997 Pamplico Charge, 1999 Bethany, Associate, 2007 Retired. 110 Bonneau Court, Summerville 29485 (R) 843-875-5372
- a Mills, Grady Watson II** – RD, FD 1997, RD 10/01/07, SC: 1999 St. Paul, Florence, Minister of Christian Education, 2007 Transitional Leave, 10/01/07 Retired. 26 Hopeland Drive, Savannah GA 31419 (R) 912-354-3205
- Mims, John Walter** – RE, OT 1977, FE 1980, RE 2013, SC: 1974 Darlington Circuit, 1977 Beaumont, 1978 In School, 1979 Pageland, 1982 Chaplain US Army, 2008 St. John's, Lugoff, 2013 Retired. 2836 Stepp Drive, Columbia 29204 (R) 803-790-4513
- Mims, Louis Marion (Luke) Jr.** – RE, FL 2000, PE 2002, FE 2005, RE 2013, SC: 2000 Francis Asbury, 2006 Tranquil, 2013 Retired, 2013 Hopewell, Westminster (RSY), 2015 Hopewell-Zion Charge. 130 Dorothy Lane, Pickens 29671 (O) 864-941-7981 (R) 864-878-9179
- Mims, Sidney Wells (Sid) III** – FL, PL 2006, SC: 2006 Allendale Charge, 2007 Cottageville Charge. 1140 Beidler Forest Road, Dorchester 29437 (R) 843-462-2211
- Minton, Wyatt Clifton III** – FE, PM 1993, FE 1995, SC: 1993 Seneca Circuit, 1994 Joshua, 1999 Summerville Parish, 2002 Clover Parish, 2004 Faith, Cades, 2007 Beaufort Parish, 2010 Cheraw Parish, 2012 Rowesville Parish, 08/04/2013 Oswego Circuit. 2036 Swimming Pen Road, Mayesville 29104 (O) 803-469-8454 (Clark) (R) 803-428-4445
- Mireb, Valerie Knox** – FE, OE 2009, FE 2012, SC: 2009 Central, Florence, Associate, 2010 Wesley Chapel, Lydia, 2013 St. Paul, Ninety Six. PO Box 66, Ninety Six 29666 (O) 864-543-2617 (R) 864-543-2367
- Mitchell, Cathy Delphine** – FE, PE 2005, FE 2008, SC: 2005 St. James, Sumter, 2011 Wesley, Johns Island. 2740 River Road, Johns Island 29455 (O) 843-557-0315 (R) 843-559-4092 (F) 843-557-0368
- Mitchell, Mark Douglas** – PE, PL 1997, PE 2014, SC: 1994 Mt. Pleasant, 1997 Piedmont Park, 1998 Dorchester Parish. 218 Old Beech Hill Road, Ridgeville 29472-8902 (O) 843-563-9190 (R) 843-821-2350
- a Mitchell, Paul Cantwell** – RE, PM 1988, FE 1990, transfer 1995, RE 2015, SC: 1990 Dorchester Circuit, 1994 Estill-Black Swamp, 1998 Bath/Clearwater/Langley, 1999 Bath/Langley/Capers Chapel, 2001 Union/McBee, 2003 St. Luke-Zion, Walhalla, 2005 Dickson Memorial, 01/01/2010 Incapacity Leave, 2015 Retired. 11476 Liles Road, Bailey NC 27807-9355 (R) 252-235-0107
- a Mitchell, William Terry** – RL, FL 1997, RL 2012, SC: 1997 Piedmont Park, 1998 Pelzer-Beulah, 2004 Bethel, Union, 2012 Retired, 2012 Chiquola-Donalds (RSY). 150 Easy Gap Road, Anderson 29621 (O) 864-251-0369 (R) 864-328-3099
- a Mixon, Forest Dean** – RE, PM 1987, FE 1990, RE 2013, SC: 1982 Mullins Circuit, 1986 Oak Hill-Pisgah, 1993 Piedmont, 2000 Dials-Shiloh, 2013 Retired., 2015 Dials-Shiloh (RSY). 12104 Highway 101 South, Gray Court 29645 (R) 864-876-0978
- Mobley, Roy Wayne** – PL, PL 2014, SC: 2014 Branchville and Olar. PO Box 94, Holly Hill 29059 (R) 803-496-7436
- a Monson, Robert Clyde (Robert C.)** – RE, OT 1963, FE 1966, RE 2003, SC: 1959 Campobello, 1961 Fairmont, 1962 No record of appointment, 1963 In School, 1966 Spartanburg-Central Associate, 1967 Limestone Street, 1971 Mill Creek, 1972 Wesley Foundation Associate Director, 1974 Wesley Memorial-Psych Institute, 1975 Division of Chaplains, 1979 Honorable Location, 1981 Wesley Memorial-Bethlehem,

1988 West Columbia-Trinity, 1990 Old Bethel, 1991 Kingstree, 1994 Church of the Covenant, 1998 St John's, Fort Mill, 2003 Retired. 576 Thorn Cove Drive, Chesnee 29323 (O) 864-461-3719 (R) 864-461-3719

- a **Montes, Grace Lewellyn** – RE, PM 1980, FE 1986, RE 2008, E OH: 1979 PM, SC: 1981 Bowman Charge, 1981 Lancaster-Trinity, 1985 Wallace Family Life Center, 1990 Lake View-Union, 1993 Academy of Pastoral Education (CPE), 1994 Robeson, 1996 In School, 09/01/97 LOA, 2007 Columbia Area Mental Health, 09/22/2007 Leave of Absence, 2008 Retired. 837 Woodlawn Avenue, Columbia 29209-1442 (R) 803-783-2687
- a **Moore, Colin Alfred** – RL, LP20 2012, PL 07/08/2012, RL 2015, SC: 07/08/2012 Old Johnsonville (1/4), 2015 Retired. 7580 Cade Road, Cades 29518 (R) 843-389-4706
- a **Moore, Hurd Harold** – RL, PL 1998, RL 2000, SC: 1998 Greeleyville-Lane, 1999 Bethesda. 2000 Retired. 1440 Rosedale Street, Florence 295016528 (R) 843-669-5445
- Moore, James Elliott** – RE, PM 1993, FE 1996, RE 2013, SC: (SY) 1988 Chesnee Circuit, 1991 Zion-Andrew, 1994 St. James, 2002 Marion Parish, 2006 Centenary-Kingsville, 2013 Retired., 2015 Kellybell-Sandy Bluff (RSY). PO Box 71, Darlington 29540 (O) 843-230-2839
- a **Moore, Raymond Ledbetter II** – RE, OT 1951, FE 1953, W VA 1951: PM, RE 1972, SC: 1967 Instructor-Columbia College, 1971 In School, 1972 Retired. 116 Hickory Road, Bristol TN 37620 (R) 423-764-0914
- Morehead, Gilbert Dane** – RE, FE 1993, RE 2014, SC: 1991 Swansea, 1994 Bramlett-Owings, 2006 St. Paul, Florence, 2014 Retired, 2015 Johnsonville (RSY). 1622 Southwood Court, Florence 29505 (O) 843-386-3655 (R) 843-799-5824
- Morgan, James Lawson (Jim)** – PE, FL 2013, PE 2014, SC: 2013 Ann Hope-Friendship. 246 Friendship Valley Road, Seneca 29678 (O) 864-882-5502 (R) 864-882-9696
- a **Morgan, Steven Douglas** – RE, OT 1973, FE 1976, RE 2013, SC: 1973 In School, 1975 Spartanburg-Central Associate, 1976 Lewis Memorial, 1978 Honorable Location, 1979 Greeleyville-Lane, 1982 Limestone Street, 1987 Church of the Covenant, 1994 Lancaster-First, 1998 St. Paul, 2001 St. Mark, 2013 Retired. 108 Ivy Woods Drive, Easley 29642 (R) 864-614-9288
- a **Morris, Franklin Delano** – RE, OT 1968, FE 1975, RE 1997, SC: 1964 Asbury Charge, 1968 Rocky Mount Charge, 1969 Arcadia, 1972 Gaffney-Trinity, 1973 Ridgeville, 1974 Sharon-Shiloh, 1978 Harris, 1983 St. Mark, 1991 Bethel Park, 1993 Boone Hill, 1995 Lee Road, 1996 Lydia-Wesley Chapel, 1997 Retired, 2001 Suber-Marshall (RSY). 228 Lancewood Road., Columbia 29210 (R) 803-216-0475
- a **Morris, James Michael (Mike)** – RE, PM 1996, FE 1998, RE 2013, SC: 1995 In School, 1996 New Zion, 1998 Mill Creek-McLeod, 2003 Zion-Zoar Charge, Pageland, 2006 Lewis Chapel-Zoar, 2008 Friendship, 2013 Retired. 72 Favor Road, Camden 29020 (R) 803-432-0778
- a **Morrison, David Todd** – FE, PM 1997, FE 2000, SC: 1997 In School, 1998 Bethlehem, 2004 Shiloh, Chesterfield, 2007 St. Mark, Greenville, 01/06/2008 US Army Chaplain. 6809 Rose Street, Fort Hood TX 76544 (R) 254-247-0186
- a **Morton, Theodore Roosevelt (Ted) Jr.** – RE, OT 1954, FE 1956, RE 1995 SC: 1954 In School, 1956 Division of Chaplains, 1961 Shandon Associate, 1964 Jackson, 1968 Exec. Director-Greenwood Methodist Home, 1994 Associate in Development-Greenwood Methodist Home, 1995 Retired. 167 Rutledge Road, Greenwood 29649-8992 (O) 864-223-7374 (R) (864) 223-7374
- Moseley, Diane Amanda** – FE, OT 1973, FE 1978, SC: 1973 No record of appointment, 1974 In School, 1977 Director, Killingsworth. 721 S Lake Drive, Lexington 29072-3432 (O) 803-771-6359 (R) 803-359-2234 (F) 803-359-6580
- Moses, Lorenzo** – FE, PM 1984, FE 1986, SC: 1983 Orangeburg Parish, 1988 Charleston-Centenary, 1990 Johns Island-Wesley, 1994 Chaplain, VA Medical Center, 1998 Associate Peninsula Charge. 60 Wentworth Street, Charleston 29401 (O) 843-789-7415 (R) 843-769-6108
- Mungo, Briant Stanley (Brian)** – PL, PL 09/01/2012 , SC: 09/01/2012 Lugoff Parish. 2320 Highway 207, Pageland 29728 (R) 843-672-6818



- Murdock, Warren Sr.** – FE, SP 1988, PM 1993, FE 1996, SC: 1988 Orangeburg Circuit, 1990 Laurens Charge, 1992 Pendleton Charge, 1994 Wesley-Pinnopolis Charge, 2000 Mt. Carmel, 2008 New Grace, 2012 Friendship, 2015 Central Circuit. 532 Hammon Drive, Allendale 29810 (O) 843-584-7708 (R) 843-834-6127
- a Murphy, Arthur Wesley** – RE, OT 1981, FE 1984, RE 2008, SC: 1981 In School, 1982 Shiloh, 1985 Pelzer, 1989 St. Luke-Zion, 1993 St. Luke, 1998 Union Grove, 02/28/2003 Incapacity Leave, 2008 Retired. 405 Rick Kelley Lane, Seneca 29678 (R) 864-882-2632
- Murphy, Joyce Garner** – FE, PM 1995, FE 1997, SC: 1995 Limestone Street, 2004 Emory-Nazareth, 2009 New Hope, Anderson, 2014 Aynor. 1042 Maple Street, Aynor 29511 (O) 843-358-6537 (R) 864-358 3350 (F) 843-358-2042
- Murray, Elizabeth Adams** – PD, PD 2014, SC: 2014 Director of Hispanic Ministries (3/4) and Congregational Development (1/4), Mount Hebron. 3050 Leaphart Road, West Columbia 29169 (O) 803-794-8273 (F) 803-794-8268
- a Myers, John David** – RE, OT 1965, FE 1969, RE 1996 SC: 1965 In School, 1967 Walterboro Associate, 1969 Aiken-Trinity, 1972 Florence-Pisgah, 1978 Boiling Springs, 1979 Tranquil, 1984 Chesterfield, 1987 LOA, 10/15/87 Asbury Charge, 1988 LOA, 1989 Indian Branch, 1996 Retired. 1999 Union Darlington (RSY). 14 Bennett Street, Charleston 29401-1108 (R) 843-577-6874
- Nason, Maurice E (Marty)** – FE, SC: 1992 West Kershaw, 1993 St. James, 1997 St. John's, Batesburg, 2001 Bowman, 2003 Gordon Memorial-Greenbrier, 2007 Belin Memorial, Associate, 2014 St. Paul, Florence, 2015 Latta-Mount Andrew. PO Box 95, Latta 29565 (O) 843-752-5432 (R) 843-752-5776 (F) 843-752-5434
- Nates, James Herbert Jr.** – RE, OT 1955, FE 1957, RE 1999, SC: 1954 Fairfield Circuit, 1956 Irmo Charge, 1960 Charleston-Dorchester, 1961 Director-Adult Wk-Board Educ., 1964 Mt. Lebanon Charge, 1967 Whitmire, 1972 Charleston-Grace, 1977 Irmo-Union, 1985 Spartanburg-Trinity, 1994 Simpsonville, 1999 Retired, 2001 St. James, Columbia (RSY). 331 Valcour Road, Columbia 29212 (R) 803-772-4261
- Nelson, Angela Regina Ford** – PL, PL 2011, SC: 2011 Mount Zion, Bishopville, 2015 Good Hope Wesley Chapel. 2 Chelmsford Court, Columbia 29229 (R) 864-787-4633
- Nelson, Dwight Arnold** – FE, PL 1997, SP 1998, PL 2004, PE 2008, FE 2011, SC: 1997 Chesterfield Parish, 1998 Mt. Zion, 2004 Spartanburg Cooperative Parish, 2009 New Life, Walterboro, 2015 North Orangeburg. 201 Kinard Drive, Orangeburg 29118 (O) 803-534-0866 (R) 803-534-6832
- a Nelson, Jerry Paul** – RE, OT 1979, FE 1984, RE 1999, SC: 1977 Jamestown, 1978 Eutawville, 1979 Lynchburg Charge, 1983 Bath-Clearwater Charge, 1985 Lebanon, 10/01/90 Gilbert, 1992 Timmons-Salem, 1994 Port Royal, 1995 LOA, 1996 Troy, 1999 Retired, 08/01/03 Mt. Pleasant-St. Luke (RSY), 2009 No Appointment. 32 Piper Lane, Elgin 29045-9456 (R) 803-408-3013
- Nelson, Kenneth Lee (Ken)** – FE, PM 1993, FE 1995, SC: 1993 St. Mark-Mt Zion, 1994 Aiken-St. John's, 1998: Duke Chapel, 2000 St. John's Aiken, Associate, 2002 Centenary-Kingsville, 2006 Silver Hill Memorial, 2007 Congregational Specialist and African American Coordinator. 2014 Coordinator of Clergy Services 4908 Colonial Drive, Columbia 29203 (O) 803-786-9486 (F) 803-691-0220
- Nesmith, Allen** – PE, PL 2002, FL 2008, PE 2014, SC: 2002 Wesley, Florence, 2008 Salem, Pageland. 2852 Airport Road, Pageland 297810 (R) 843-672-7054
- a Newton, John Leon** – RE, OT 1957, FE 1959, RE 1999, SC: 1956 Darlington Circuit, 1961 Pamplico, 1966 Herbert Memorial, 1971 Chesterfield, 1977 Buford Street, 1985 Mullins-Macedonia, 1993 Trinity, Conway, 1999 Retired, 03/01/2007 Main Street-Pine Grove (RSY). PO Box 628, Bennettsville 29512 (O) 843-265-4853 (R) 843-265-4853
- Nichols, David Eugene (Dave)** – FE, OT 1975, FE 1978, SC: 1975 In School, 1977 Cameron Charge, 1981 Branchville, 1984 Goose Creek-St. James, 1991 Marion-Socastee, 1995 Clemson, 2000 Rock Hill District Superintendent, 2006 Bethel, Spartanburg. 245 S Church Street, Spartanburg 29306-3489 (O) 864-585-4801 (R) 864-574-4898 (F) 864-585-4961

- a Nichols, George Henry Jr.** – RE, OT 1953, FE 1956, RE 1991, SC: 1953 In School, 1954 Belvedere, 1958 Hartsville-Bethlehem, 1960 Columbia-St. James, 1964 Sumter-St. John, 1967 Division of Chaplains, 1987 Sabbatical Leave, 1988 Columbia-Mt. Pleasant, 1991 Retired. 2905 Cranbrook Lane, Columbia 29206 (R) 803-788-4517
- a Nicholson, Joseph Robert (Joe) Sr.** – RE, OT 1958, FE 1960, RE 1994, SC: 1954 North Pickens, 1959 Toxaway, 1963 Union-Green Street, 1967 Calhoun Falls, 1968 Charleston-Epworth, 1971 Langley-Capers Chapel, 1975 Buncombe Street Associate, 1979 Bethel Park, 1983 Owings-Bramlett Charge, 1986 Lowell Street, 1990 Charleston -St. Mark, 1994 Arial/McKissick (RSY) 1994 Retired, 09/08/00 Port Royal (RSY). 215 Sylvia Road, Easley 29642 (R) 864-850-1685
- Nix, Arthur Robert** – RE, OT 1977, FE 1980, RE 2009, SC: 1973 Tabernacle, 1975 Trinity, 1976 Immanuel-Loree Charge, 1978 In School, 1979 Goose Creek, 1984 Wagener, 1986 Ridgeville Charge, 1990 St. Paul Charge, 1996 Knightsville, 1999 Grace, Charleston, 2004 Cokesbury, Charleston, 2007 Bethel, 2009 Retired. 801 Buckler St., Summerville 29483 (R) 843-766-7153
- Norrell, Thomas Harmon (Tom)** – FE, PM 1985, FE 1988, SC: 1984 Orange Circuit, 1985 In School, 1986 Ware Shoals, 1990 In School, 1993 St. James, 1993 N IL Conference, 1997 Wagener, 2002 Cherokee Springs-Liberty, 2006 St. Paul, Saluda, 2010 Trinity, Darlington, 2015 Central, Spartanburg. 233 North Church Street, Spartanburg 29306 (O) 864-582-7263 (R) 864-585-3196 (F) 864-582-6944
- Norris, Gene Austin** – RE, OT 1962, FE 1964, RE 1996. SC: 1961 Waterloo, 1963 India Hook, 1965 India Hook-Pleasant Grove, 1966 Director Wesley Foundation-Winthrop College, 1971 Whaley Street, 1974 Spartanburg-El Bethel, 1978 Highland Park, 1983 Spartanburg-Central, 1987 Newberry-Central, 1990 Wayne-Oak Grove, 1993 Loris-First, 1996 Retired. 4469 Highway 65, Conway 29526-5946 (O) 843-365-3552 (R) 843-365-3552
- a Norris, Robert Joel** – RE, OT 1978, FE 1980, RE 2004, SC: 1978 Bethlehem, 1986 Charleston-Cokesbury, 1992 Shiloh Station, 2004 Retired. 134 Life Style Lane, Anderson 29621 (R) 864-556-9428
- Nuckles, Marie Elaine** – FE, PE 2000, FE 2003, SC: 2000 Centenary-Conway, 2008 Church of the Good Shepherd, 2011 Herbert Memorial. 84 Forest Ave, Georgetown 29440 (O) 843-546-7875 (R) 843-520-0663 (F) 843-520-4505
- a O'Dell, Donald Russell** – RE, OT 1955, FE 1957, RE 1978, SC: 1953 Whitney, FLP, 1954 No record of appointment, N GA: 1955 SLP, SC: 1955 In School, 1957 Walnut Grove, 1960 Liberty Hill, 1963 Shiloh-Zoar, 1967 Sumter-St. John, 1970 Central Charge, 1972 Ben Avon-Glendale, 1976 Lexington, 1977 LOA, 1978 Retired. 149 Loche Adele Drive, Spartanburg 29307-1307 (O) 864-582-5639 (R) 864-582-5639
- Olive, George Everette** – RL, PL 2007, RL 2013, SC: 2007 Antioch-Poplar (Poplar), Associate, 2008 Antioch-Poplar, 2013 Joseph B. Bethea (RL). 2257 Huntingdon Drive Unit C, Surfside Beach 29575 (O) 843-446-4237 (R) 843-668-4328
- a Orr, Patricia Pepper (Pat)** – FE, FE 1998, SC: 1994 Trinity-Silverstreet, 1996 Trenton, 1998 Quinby-Bethsaida, 2004 Bethlehem-Prospect, 7/16/2006 Incapacity Leave. 5221 Flaxman Drive, Apt 121, Pensacola FL 32506 (R) 828-553-8883
- a Osborne, Billy Ray** – RL, PL 1999, RL 2011, SC: 1999 Central, Laurens, 2011 Retired. 2886 Harris Bridge Road, Woodruff 29388 (O) 864 984-5937 (R) 864 876-2146
- a Osborne, Jean Owens** – RD, FD 1997, RD 2011 SC: 1995 Shandon-Minister of Program/ Education, 2001 First UMC, 2011 Retired. 1110 Marshall Road, Greenwood 29646 (O) 843-602-3911 (R) 864-227-7435
- Ott, Burton Lee** – FE, PM 1994, FE 1997 SC: 1994 El Bethel, 1996 Associate, Buncombe Street, 1997 Dials-Shiloh, 2000 Edgefield, 2002 Western North Carolina Annual Conference, 07/01/03 LOA, 2004 Chesnee Charge, 2008 Trinity-Enoree-Patterson Chapel, 2013 Bethel-Ebenezer. 501 Holland Road, Simpsonville 29681 (O) 864-963-5072 (R) 864-757-8308
- Owens, Kenneth Dwayne (Ken)** – FE, PM, PM 1987, FE 1994, SC: 1987 In School, 1989 Fairfax Charge, 1990 LOA, 1992 Harleyville, 1995 Lebanon-Columbia, 1998 New Beginnings, 2008 St. John's, Rock Hill, 2010 Lexington. 309 East Main Street, Lexington 29072 (O) 803-359-6838 (R) 803-359-5885 (F) 803-957-1551

- Pace, Phillip Lynwood (Lyn) Jr.** – FE, PE 2002, FE 2005, SC: 2002 LOA, 09/01/2002 British Methodist Conference, 08/18/03 Associate Chaplain and Director of Service Learning, Wofford College, 2009 Chaplain, Oxford College, Emory University. 110 Few Circle, Chandler Hill, Oxford GA 30054 (O) 770-784-8392 (R) 404-434-3009 (F) 770-784-8488
- a Padgett, Clarence Dixon** – RE, OT 1964, FE 1967, Peninsula 1964: PM, NC: 1970, RE 1997, SC: 1973 Gethsemane-Trinity, 1975 Chesnee Charge, 1977 Woods Chapel, 1981 Red Bank, 1983 Greenville-Christ, 1988 Latimer Memorial, 1994 Bethel-Ebenezer, 1996 Sabbatical Leave, 1997 Retired. 210 Hawk Haven Cove, Waynesville NC 28786 (R) 828-456-4815
- Paik, Miyoung** – FE, PM 1990, FE 1992, SC: 1992 In School, 09/01/90 Charleston Korean Associate, 1991 Folly Beach-St. John, 1998 Sabbatical Leave, 1999 Lexington, Associate, 10/01/2014 Columbia Korean. 420 N. Chelsea Road, Columbia 29223 (O) 803-736-7678 (R) 803-996-6421 (F) 803-865-1007
- a Palmer, Hoyt Bruce** – RE, PM 1984, FE 1987, RE 12/31/05, SC: 1980 Newberry Circuit, 1984 Greenwood-Bethlehem, 1986 Mt. Olivet-Pleasant Grove, 1989 Graniteville-St. John, 1998 Pendleton, 2002 First Winnsboro, 12/31/2005 Retired. 2993 Cannon Swamp Road, Newberry 29108 (R) 803-321-5907
- a Parker, Freddie Wells (Fred)** – RL, PL 2009, RL 2015, SC: 2009 Immanuel, Wellford, 2013 Foothills Charge, 10/01/2013 Campobello. 216 St Croix Court, Greer 29651 (O) 864-350-7517 (R) 864-350-7517
- a Parker, Jere Keith** – RE, OT 1962, FE 1964 W OH: 1962 PM, RE 2001, SC: 1969 Mental Health Center, 1970 Division of Chaplains, 1982 Aiken-Barnwell Mental Health, 2001 Retired. 1177 Barn Owl Road, Aiken 298057924 (O) 803-648-7700 (R) 803-648-2901
- Parker, Larry Randall Sr.** – RE, OT 1977, FE 1982, RE 2015, SC: 1973 Immanuel-Loree, 1976 In School, 1978 Chaplain-City Hapeville, 1981 Sharon-Shiloh, 1984 Hampton-Varnville, 1988 Grace-Bethel, 1992 Bethel-Ebenezer, 1994 Lamar, 1999 First-Cheraw, 2003 Woodland, 2012 Trinity, Aiken, 2015 Retired. 38 Bungalow Village Way, Aiken 29803 (R) 803-230-8002
- e Parrish, Patricia Jean (Patti)** – FE, OT 1981, FE 1985, SC: 1981 In School, 1982 St. Matthews Circuit, 1985 Butler-Shiloh, 1989 Belair, 1992 Shandon Assoc, 1997 Boiling Springs, 2001 Beulah, Gilbert, 2008 Charleston District Superintendent. 1125 E. Montague Avenue, North Charleston 29405 (O) 843-744-0477 (R) 843-556-5358 (F) 843-744-0479
- a Parrott, Anne Richardson** – RE, SP 2001, PE 2004, FE 2008, RE 2011, SC: 2001 Lebanon, Fork Shoals, 2004 Blacksburg Charge, 2008 King's Mountain Chapel-St. Paul, 2011 Retired. 410 Willowtree Drive, Simpsonville 29680 (O) 803-684-2493 (R) 803-684-4138
- Parsons, Barbee Ollis** – RE, OT 1964, FE 1967, RE 2000, SC: 1959 East Chesterfield, 1960 Ashland-Hebron Charge, W NC: 1963 In School, 1966 McBee, 1970 Graniteville-St. John, 1976 Walhalla-St. Luke-Zion, 1979 Cannons, 1984 Pamplico-Prospect, 1988 Fountain Inn-Trinity, 1992 Lugoff-St. John's, 1995 Trinity-Bamberg, 1997 Bethany, 2000 Retired, 09/01/01 St. Matthew Circuit (RSY), 08/23/2009 Wesley Chapel (RSY). 1127 Ridgeway Road, Lugoff 29078-9103 (R) 803-438-8581
- Patterson, Deborah McKnight** – PL, SY 03/29/2015, PL 2015, SC: 03/29/2015 Bethel, Greer (SY) 203 Knoll Ridge Drive, Greer 29650 (O) 864-263-8404 (R) 919-638-4781
- a Patterson, James Ford** – RE, PL 1992, FL 1994, PM 1995, FE 1998, RE 2005, SC: 1992 Arrington, 1994 Dunean, 1996 Honea Path-Trinity. 09/01/99 Monaghan, 2001 Tranquil, 2005 Retired, 2007 St. Paul, Greenville (RSY). 12 Notre Dame Drive, Greenville 29617 (O) 864-235-3494 (R) 864-294-6916
- a Patterson, Stanley Burr** – RE, PL 1993, FL 1994, PM 1995, FE 1997, RE 1998, SC: 1993 Oak Hill, 1994 Zion-Beulah, 1995 Bethel, Iva, 1998 Retired, 1998 Salem (RSY). 433 Nimmons Bridge Road, Salem 29676 (O) 706-656-5800 (R) 864-944-2744
- Patterson, Steve Allen Jr.** – FE, PM 1987, FE 1993, SC: 1985 Anderson-Bethel-Ebenezer, 1989 Pelion Charge, 1994 Liberty-Friendship, 1999 Grace, Pickens, 2004 Hopewell, Lancaster, 2011 Lyttleton Street. 1206 Lyttleton Street, Camden 29020-3616 (O) 803-432-3191 (R) 803-432-2009 (F) 803-424-1363

- Payne, William Jonathan (Jon)** – OF, OE 2012, SC: 2012 Panola. 116 Clifton Street, Greenwood 29649 (O) 864-227-2335 (R) 864-227-1886
- Pearce, Jane Ann** – FE, OE 2008, Transferred in 2011 from FL Conf., FE 2011, SC: 2008 St. Paul's Waccamaw Associate, 2012 Pisgah, Aynor. 1752 Jordanville Road, Aynor 29511 (O) 843-358-9902 (R) 843-358-9902
- a Pearce, Roger Wayne** – RE, LP 1996, PM 1997, FE 1999, RE 2012, SC: 1997 Fork Shoals Charge, 1998 North Easley Charge, 2004 Hickory Grove Charge, 2007 West Anderson Charge, 06/24/2009 Involuntary Leave of Absence, 2012 Retired. 21 Aeronca Road, Belton 29627 (R) 864-760-9747
- a Pearson, John Carson** – RE, OT 1960, FE 1962, RE 1997, SC: 1959 Walhalla, 1960 Mt. Olive-New Hope, 1962 Division of Chaplains, 1980 Bluff Road, 1985 Cheraw Parish, 1988 Greenville DS, 1994 Charleston-Wesley, 1997 Retired, 02/01/04 Good Hope Wesley Chapel (RSY. PO Box 308, Elgin 29045-0308 (R) 803-438-9561
- Pearson, Thomas Jefferson Jr.** – FE, SP 1992, PM 1994, FE 1996 SC: 1992 South Greenville, 1998 St. Mark, North, 2012 Walterboro District Superintendent. PO Box 829, Walterboro 29488 (O) 843-549-5441 (R) 803-378-6981 (F) 843-549-6073
- Pearson, Travis Aaron** – PE, PL 2014, PE 2015, SC: 2014 Associate, Main Street, Columbia, 2015 Carteret Street Associate. 408 Carteret Street, Beaufort 29902 (O) 843-524-1699 (F) 843-524-1699
- Pendergrass, Weston Bradley** – OE, OE Northwest Texas, SC: 2015 Lexington Associate. 309 E. Main Street, Lexington 29072 (O) 940-864-3202 (R) 940-864-8062 (F) 803-957-1551
- a Pennington, Lynn Griggs** – PL, SY 2012, PL 2013, SC: 2012 Grace, Woodruff, 2015 Piedmont Park (1/2 time). 1153 Lake Cunningham Road, Greer 29651 (O) 864-490-1387 (R) 864-879-2614
- Perez, Louis Otto (Lou)** – PL, PL 2012, SC: 2012 Lake View Charge, 2015 Marlboro Circuit. 413 Lumber River Road, Myrtle Beach 29588 (O) 843-602-5455 (R) 843-602-5455
- Peterson, Gary Alan** – FE, Cal. Pac PM 1984, 1985 Kailua, FE 1987, 1988 San Pedro Granview, SC: 1993 Calhoun Charge, 1994 Branchville, 1996 Swansea, Transferred 1998, 1999 Fairview/St. Paul, 2001 Bogansville, 2012 St. Paul's, Orangeburg, 2015 North Easley Charge. 1339 Thomas Mill Road, Easley 29640 (O) 864-859-0469 (R) 803-596-8135
- a Petry, Scott Wayne** – FE, PM 1984, FE 1987, SC: Spartanburg-Trinity Associate, 1985 Friendship-Rock Springs, 1987 Starr, 1992 Heath Memorial-Pleasant Grove, 1996 Jonesville-New Hope, 2002 Tabernacle, Lancaster, 2005 New Market-Tabernacle, 2007 Wesley Chapel, 2009 Zion, Anderson, 07/01/2011 Incapacity Leave. PO Box 295, Seneca 29678 (O) 864-882-4417 (R) 843-861-4784
- Pettit, Ronald Alexander (Ron)** – RE, OT 1976, FE 1980, RE 2010, SC: 1964 Sardis-Trinity, 1965 South Aynor Circuit, 1966 Lebanon-Kings Chapel, 1968 Buford Street Associate, 1969 Sharon Charge, 1972 Lancaster-First Associate, 1975 Pomaria Charge, 1976 Columbia-Rehoboth, 1981 Latta, 1985 Clover-First, 1989 Trinity, 1993 Carteret Street, 2000 Manning, 2002 Superintendent, Orangeburg District, 2010 Retired. PO Box 2326, Orangeburg 29116-2326 (R) 803- 531-1251
- a Peurifoy, Harvey Ottis** – RE, OT 1964, FE 1967, RE 1989, SC: 1960 Greenwood Circuit, 1963 Bethlehem-Cokesbury, 1968 Duncan, 1973 Allendale, 1979 Greenville-Salem, 1986 Irmo-Salem, 1989 Retired. 1617 Ninety Six Highway, Ninety Six 29666-9262 (R) 864-384-8091
- Phares, Michael Steven** – PL, PL 2013, SC: Bethel-Ebenezer, 2013 Ruby. 68 Jim Laney Lane, Pageland 29728 (R) 843-672-6950
- Phillips, Charles Andrew** – FE, SP 1997, PE 1999, FE 2003, SC: 1997 Springdale, 1999 Hickory Grove Charge, 2004 Associate, Advent, 2007 Cokesbury, 2012 First Church, Lancaster. PO Box 608, Lancaster 29721 (O) 803-283-8406 (R) 803-283-4863 (F) 803-286-8680
- Phillips, David Norris** – PL, PL 2008, SC: 2008 Ocean Grove, 09/01/2009 Jamestown Parish. 311 Ashley Drive, Summerville 29485 (R) 843-832-5968

- e **Phillips, Gary Duane** – FE, OT 1983, FE 1985, SC: 1983 Bamberg-Main Street, 1985 Bethlehem-Gassaway, 1987 LOA, 1989 Osceola, 1992 Whaley Street, 1998 Gilbert Charge, 2008 John Wesley. 626 Savannah Hwy., Charleston 29407 (O) 843-766-5596 (R) 843-556-5358 (F) 843-766-9983
- Phillips, Jerry Leroy (Lee) Jr.** – FE, SP 1987, PM 1995, FE 1997 SC: 1987 Vaucluse-Capers Chapel, 1992 Harmony-King's Chapel, 1993 Butler-Shiloh, 1997 Sharon-Philadelphia, 1999 Pelion, 2002 Lewis Chapel-Zoar, 2006 Latta-Mount Andrew, 2015 Trinity, Aiken. 2724 Whiskey Road, Aiken 29803 (O) 803-648-4990 (R) 803-648-8929
- Phillips, Jerry Leroy Sr.** – RE, OT 1969, FE 1973, RE 2007, SC: 1968 Asbury Circuit, 1970 Starr, 1973 Murrells Inlet, 1975 Ruffin Circuit, 1980 Mt. Dearborn, 1985 Rock Hill-Main Street, 1991 McCormick, 1995 Shiloh-Zoar, 1999 Holly Hill, 2007 Retired. 1644 Pinewood Ave, Lancaster 29720 (R) 803-313-9104
- Phillips, William Harvey** – FE, PM 1985, FE 1988, SC: 1979 Gethsemane-Trinity, 1981 Whitney, 1986 Beaumont-Cherokee Springs, 1988 Lyman, 1992 Spartanburg-St. James, 1997 St. Mark-Seneca, 2001 St. Andrews, Orangeburg, 2003 Union, Irmo, 2013 Myrtle Beach First. PO Box 1367, Myrtle Beach 29578 (O) 843-448-7164 (R) 843-315-4300 (F) 843-626-7023
- Phipps, Fredericka Whaley (Ricki)** – PL, PL 2013, SC: 2013 Bethel, Lancaster. 3766 Taxahaw Road, Lancaster 29720 (O) 803-577-3883 (R) 803-283-2440
- Pickens, John Gerald (Jerry)** – RE, FE 1984, RE 2010, SC: 1976 Greer-Concord, 1980 Easley-Zion, 1984 Union-Sardis, 1988 Bethlehem-Lupo, 1989 Emory-Nazareth, 1994 Abbeville-Main Street, 2001 St. Paul, Florence, 2006 Aldersgate, Sumter, 2010 Retired, 2010 Epworth-Springdale (RSY). 88 Darnell Drive, Cross Hill 29332 (R) 864-998-4567
- a **Pietila, Thomas Carl (Tom)** – RE, OT 1976, FE 1978, E OH: PM 1976, RE 2010, SC: 1977 Cheraw-Mt. Olivet, 1979 Laurens Road, 1983 Socastee, 1991 Lee Road, 1995 Woodland, 1999 Central-Florence, 2010 Retired, 01/01/2014 Pamplico Charge (RSY). 913 Beverly Drive, Florence 29501 (R) 843-661-0380
- Pigford, Bryan Wray** – PL, PL 2015, SC: 2015 Friendship, Cross. PO Box 31608, Charleston 29417-1608 (R) 843-852-7868
- a **Pittman, Clarence Odell** – RE, OT 1955, FE 1960, RE 1994, SC: 1955 Sandy Springs, 1959 Chester Circuit, 1961 Columbia-Pisgah-Mt. Pleasant, 1966 Concord, 1969 Ehrhardt, 1973 Fairfax, 1976 Greenville-Dunean, 1981 Triune, 1986 Stephenson Memorial, 1987 Covenant, 1992 CCOM Associate Director, 1994 Retired, 2000 Woods Chapel (RSY), 2006 Gray Court-Trinity (RSY). 420 Lakeside Circle, Greenville 29615 (R) 864-631-1715
- Plowden, Irvin Vincent Jr.** – FL, FL 2002, SC: 2002 Associate, First Church, Clover, 09/01/2007 Chester Circuit, 2011 Cornerstone-Epworth. 2697 Heckle Blvd., Rock Hill 29732 (O) 803-328-1496 (R) 803-328-2887
- Polk, Norman Keith Jr.** – RE, OT 1960, FE 1962, RE 1979, 1992 Return to Effective Relationship, RE 2006, SC: 1959 Dillon Circuit, 1961 In School, 1963 Spartanburg-St. Luke, 1965 In School, 1966 Florence-Pisgah, 1969 In School, 1970 Tranquil, 1975 Greenwood-Main Street Associate, 1979 Retired, 1992 Galloway-Ebenezer, 1994 Aldersgate, 1997 Johnston-Harmony, 2006 Retired, 2006 Troy (RSY), 2014 Mathews-Harris (RSY). 1 Royal Oak Dr., Greenwood 29649 (O) 864-746-6492 (R) 864-227-2703 (F) 864-227-2703
- a **Ponds, Grady Bernard** – RE, PL 2000, SP 2002, PL 01/01/04, PE 2004, FE 2007, RE 2013, SC: 2000 Lugoff Parish, 2004 Good Hope Wesley Chapel, 2007 Mount Carmel, 11/20/2010 Involuntary Leave of Absence, 2013 Retired. PO Box 132, State Park 29147 (R) 803-245-7207
- a **Poole, Jack Allen** – RE, AM 1993, FE 2000, RE 2001, SC: 1969 Shiloh-Beulah, 1977 Orange Circuit, 1984 Olar Charge, 1987 Clinton, 1993 Olar, 1994 Calhoun Charge, 2001 Retired, 01/17/2008 Orange Circuit Associate (RSY), 2010 Springfield Charge (RSY). 210 Kennerly Road, North 29112 (R) 803-874-1661
- a **Pope, Lewis Carroll Jr.** – RE, OT 1983, FE 1985, RE 2015, SC: 1983 Clinton, 1986 Irmo-Union Associate, 1993 Fair Lawn-Zion, 1999 Wesley Chapel, 03/31/04 Incapacity Leave, 2015 Retired. 5 Bark Lane, Winnsboro 29180 (R) 803-712-2063

- a Poston, Joseph Arelious** – RA, AM 1987, RA 1998, SC: 1978 Bethesda, 1980 Bethesda-Salters, 1982 Trio, 1984 Jordan, 1989 Scranton-St. John, 1995 Gilbert, 1998 Retired, 2001 Mt. Vernon (RSY), 2007 Turbeville (RSY). 2721 Big Swamp Road, Pamplico 29583-5222 (R) 843-493-2027
- Powell, Rodney Keith** – FE, OT 1983, FE 1985, SC: 1982 Glenwood-Beulah Charge, 1983 Anderson-Bethel, 1985 Townville, 1991 Hopewell-Rock Hill, 1999 Trinity, Aiken, 2012 First, Easley. PO Box 589, Easley 29642 (O) 864-859-4584 (R) 864-307-9379 (F) 864-859-4588
- a Preer, John Carleton** – RE, OT 1968, FE 1970, RE 2010, SC: 1968 In School, 1969 Orangeburg-St. Paul Associate, 1971 Honorable Location, 1979 Great Falls-Asbury Charge, 1982 Hebron-Pergamos Charge, 1986 Pamplico-Bethlehem, 1990 Cameron Charge, 1998 Oregon-Idaho. 07/01/1999 LOA, 2001 Brown Swamp. 2010 Retired. 105 Diamond Ave., Rocky Mount VA 24151 (R) 843-465-5215
- Preveaux, Brian Edward** – FL, PL 2009, FL 2011, SC: 2009 Fairfax, 2011 Kings Mountain Chapel-St. Paul. 1125 Philbeck Road, York 29745 (O) 803-684-2493 (R) 803-684-4138
- Price, Angelia Powell** – RA, FL 1989, AM 1996 RA 2009, SC: 1989 Trinity-Enoree, 1995 Sardis/Union, 2005 Cowpens Charge, 2009 Retired, 2009 Mesopotamia-Asbury (RSY). 53 Hidden Springs Road, Spartanburg 29302 (O) 864-590-3880 (R) 864-590-3880
- a Prill, Kenneth William** – OE, FE, RE (NY Conference), SC: 03/01/2015 Boiling Springs (CO) (RSY)(1/2 time). 2373 Calks Ferry Road, Lexington 29073 (O) 803-894-3930 (F) 803-894-5516
- a Putnam, William Grover** – FD, PD 2001, FD 2008, SC: 2001 Minister of Adult Ministries, Buncombe Street. PO Box 1988, Greenville 29602-1988 (O) 864-232-7341 (R) 864-879-0140 (F) 864-242-4478
- Quarles, Alan Nathan** – FL, SP 1994, FL 1997, SC: 1994 Oak Hill, 1997 Lockhart-Wesley Chapel, 2008 St. John-Warrentville. PO Box 38, Graniteville 29829 (O) 803-663-7041 (R) 803-663-7050 (F) 803-663-7041
- e Quarles, Alice Jones** – FE, OT 1983, FE 1986, SC: 1983 Lancaster-First Associate, 1986 LOA, Pac. SW: 1987 San Diego-Hope, 1989 LOA, 1991 Bethel-Duncan Chapel, 1995 LOA, 02/01/2000 Associate Trinity, Jacksonville, NC, 07/01/2012 Trinity, Jacksonville, NC. 712 Page Drive, Jacksonville NC 28540 (R) 910-989-2772
- a Quarles, Calvin** – RL, FL 1980, RL 2001, SC: 1980 Belton Charge, 1987 Williamston Charge, Fairfield, Williamston, 2001 Retired. 1500 Mountain View Road, Anderson 29626 (R) 864-226-8870
- a Quay, Gayle Marie Jordan** – OD, OD 1998, SC: 1998 Minister of Education, Buncombe Street. PO Box 1988, Greenville 29602-1988 (O) 864-232-7341 (R) 864-244-4018
- Quilling Smith, Debra A.S.** – FE, OT 1975, FE 1979, SC: 1975 In School, 1977 Marlboro Circuit, 1978 LOA, 1979 Myrtle Beach-First Associate, 1983 Dir.-USC Wesley Foundation, 1990 Rehoboth, 2002 Manning, 2010 St. John's, Rock Hill. PO Box 149, Rock Hill 29731 (O) 803-327-3113 (R) 803-327-2657 (F) 803-327-3119
- Radcliffe, Karen Hollis** – FE, PM 1989, FE 1992, SC: 1987 Panola-Mt. Carmel, 1992 Associate, Grace, North Augusta, 1997 Grace, Williamston, 2004 Rehoboth, Columbia, 2008 Central, Newberry, 2012 Coordinator of Clergy Services, 2014 St. John's, Fort Mill. PO Box 1298, Fort Mill 29716 (O) 803-547-7538 (R) 864-313-9348 (F) 803-547-7539
- Rainwater, Brian Thomas** – OE, OE 2003, SC: 2003 Associate, Mt. Horeb, Lexington. PO BOX 131, Lexington 29071 (O) 803-359-3495 (R) 803-356-6464 (F) 803-359-2029
- Randle, Kyle Dwight** – FE, SP 1999, PE 2000, FE 2003, SC: 1999 Ann Hope. 2000 Hibben, Associate, 2007 St. Luke, Lancaster, 2011 St. Luke-Salem, 2012 Conway First. 1001 Fifth Ave, Conway 29526 (O) 843-488-4251 (R) 843-488-0444 (F) 843-488-5936
- a Ratledge, Jacki Sue** – FD, FD 2001, SC: 2001 Director of Christian Education, St. Mark, Charleston (1/2), 01/01/2013 Voluntary Leave of Absence. 315 Parkdale Drive, Charleston 29414 (R) 843-571-0054
- Ravenel, Henry Lee Sr.** – PE, SP 2005, FL 2008, PE 2012, SC: 2005 Thompson-Centennial-Bethlehem, 2014 Walterboro Parish. 5564 Chaplin Landing Road, Hollywood 29449 (O) 843-810-4744 (R) 843-556-1342

- a Rawlinson, Carol McGinty** – RE, PM 1989, FE 1993, RE 2013, SC: 1989 Rembert-St. John, 1994 Sumter-St. John, 2000 In School, 2009 Pastoral Counselor, Counseling Center Roswell UMC, 2013 Retired. 1174 Druid Walk, Decatur GA 30033 (O) 770-261-1785 (R) 678-860-4670
- Ray, Keith Dunkle II** – FE, PM 1990, SP 1989, FE 1993, SC: 1989 Arrington-Piedmont Park, 1992 Northside-Piedmont Park Associate, 1994 Hopewell, 2001 St. Paul Greenville, 02/01/04 Associate Chaplain, Asst. Professor Religion Furman University, 10/01/08 Berea Friendship, 2010 Clemson. PO Box 590, Clemson 29633 (O) 864-654-5547 (R) 864-722-9095 (F) 864-654-6540
- Ray, Marie Elizabeth** – FE, PL 2006, PE 2008, FE 2010, SC: 2006 Rock Springs, 2008 Emma Gray, 2009 St. Matthew Circuit, 2011 Bowman Charge. PO Box 187, Bowman 29018 (O) 803-829-2891 (R) 803-829-2891 (F) 803-829-2891
- Reams, Richard Hancock** – FE, FL 2010, PE 2011, FE 2013, SC: 2010 St. Luke-Zion, 2012 St. Luke, Walhalla. PO Box 339, Walhalla 29691 (O) 864-638-3628 (R) 864-985-2440
- Reddic, Mollie Bame** – FE, FL 09/01/04, PE 2005, FE 2008, SC: 09/01/04 St. John, Sumter, 2006 Trenholm Road Associate, 06/26/14 Leave of Absence Family. 210 Trotter Ridge Lane, Simpsonville 29681 (O) 803-254-6695 (R) 803-261-4081 (F) 803-254-6363
- Reece, Earnest James Jr.** – RE, PM 1986, FE 1989, Pac. NW, RE 2010, SC: 1992 St. Michael, 1993 Good Hope-Wesley Chapel, 1996 Pendleton Charge, 1998 LOA, 2000 Orange Grove, 2004 New Life, 2006 Cheraw Parish, 2010 Retired. 124 Madison Grace Avenue, McDonough GA 30252 (R) 770-957-5592
- Reed, David Eugene** – RL, PL 1999, RL 2015, SC: 1999 Smyrna/Shiloh, 2015 Retired 1686 Highway 38 N, Bennettsville 29512-6158 (O) 843-479-7743 (R) 843-479-7743 (F) 843-479-3161
- Reed, Nancy Creswell** – FL, FL 2014, SC: 2014 Associate, St. John's, Aiken. 742 Banks Terrace SE, Aiken 29801 (O) 803-648-6891 (R) 803-648-0221
- Reese, Fred Mortimer Jr.** – RE, OT 1952, FE 1956, RE 1998, SC: 1950 Pelion, 1951 No record of appointment, 1952 In School, 1955 Pond Branch-Shiloh, 1957 Central Charge, 1962 Columbia-Bethel, 1967 Greenville-Northside, 1970 Sabbatical, 1971 Highland Park, 1976 Mauldin, 1980 Columbia-Wesley Memorial, 1985 Lexington, 1991 Orangeburg-St. Andrews, 1993 Lebanon, 1995 Florence DS, 1998 Retired. 4609 Meadowood Road, Columbia 29206 (R) 828-413-7658
- Reeves, Robert David Blakely** – FE, SP 1987, PM 1989, FE 1991, SC: 1987 Lodge Charge, 1990 New Hope, 1994 St. Matthews Charge, 1998 Bethel, 2001 Kings Mountain Chapel, 2006 Boiling Springs, 2013 Trinity, West Columbia, 2015 St. Paul, New Ellenton. 602 Main Street, SW, New Ellenton 29809 (O) 803-652-2570 (R) 803-443-6041
- Reeves-Pendergrass, Christine Louise (Chrisie)** – OPE, PE (Northwest Texas Conference), SC: 2015 Trinity, Blythewood, Associate. 90 Boney Road, Blythewood 29016 (O) 803-786-1637 (R) 940-864-8062 (F) 803-786-6252
- Reid, Barbara Lee** – RE, PL 2005, PE 2006, FE 2010, RE 2014, SC: 2005 Mt. Zion, Timmonsville, 2006 Mt. Zion-North Sumter, 2011 Cross, 2014 Retired. 6996 Columbia Road, St. Matthews 29135 (R) 803-837-0171
- a Relaford, Sara Elizabeth** – FL, FL 2015, SC: 2015 St. Paul, St. Matthews. 1904 Bridge Street, St. Matthews 29135 (O) 803-874-2166
- a Reynolds, Daniel Thomas** – RA, AM 1987, RA 2006, SC: 1981 Lamar Circuit, 1988 Heath Springs, 1990 Kings Mountain-St. Paul, 1992 Herbert Memorial, 1996 Loris, 1998 St. Paul, 10/01/1998 LOA, 2006 Retired. 25 Mariner's Point, 4396 Baldwin Ave, Little River 29566 (O) 843-249-8773 (R) 843-249-8773
- Reynolds, Edgar Brookins III** – FE, SP, PM 1995, FE 2000 SC: 1986 St. Stephen-Rehoboth, 1992 Hood's Chapel, 1995 Ocean Grove, 2001 First Church, Harleyville, 2006 Knightsville, 2013 Tranquil. 1702 McCormick Hwy., Greenwood 29646 (O) 864-223-5333 (R) 864-223-6773
- a Reynolds, Nena Ruth Griggs** – RE, FL 1986, PM 1988, FE 1991, RE 2006, SC: 1986 Lowndesville Charge, 1990 Bowman, 1993 Grace-Patterson Chapel, 1998 Bethel-

Ebenezer, 2001 Cokesbury-Hodges, 2006 Retired, 2006 Smyrna (RSY), 2009 Pageland (RSY). 2484 Bethlehem Road, Hartsville 29550-9072 (O) 864-344-2027 (Cell) (R) 843-917-4960

**Reynolds, Phillip Henry (Phil)** – PL, PL 2010, SC: 2010 Suber Marshall Memorial, 2013 Boiling Springs, 2015 Heyward Street/Wesley Memorial. 2501 Heyward Street, Columbia 29205 (O) 803-771-4540 (R) 803-237-4215 (F) 803-771-4569

a **Rhyee, Luke MoonTaeg** – FE, FL 2009, PE 2010, FE 2012, SC: 2009 Columbia Korean, 2014 Voluntary Leave of Absence, 2015 Missionary, Mission Society to Guatemala. 3492 Morning Creek Road, Suwannee GA 30024 (O) 502-3163-2569 (R) 803-240-2547

a **Ribelin, Glenn Williams Sr.** – FL, PL 2006, FL 2012, SC: 2006 Bethel, Lancaster, 2009 Fort Lawn, 2012 Kelton Charge. 154 Pea Ridge Hwy, Jonesville 29353 (O) 864-674-5028 (R) 864-674-6726

**Richardson, Darlene Moore** – PL, BQ 20 2005, PL 2007, SC: 2005 Not appointed, 2007 St. Thomas Charge Associate, 2010 Centenary. 127 Mixedwood Lane, Huger 29450 (O) 843-761-6333 (R) 843-336-3207 (F) 843-336-3207

a **Richardson, Gary Samuel** – OE, OE 2014, SC: 2014 Wampee (RSY) 821 Foxtail Drive, Longs 29568 (O) 704-881-4154 (R) 704-881-4154

**Richardson, Sheri Yvette** – PL, SY 2010, PL 11-01/2011, SC: 2010 Mount Pleasant, Ruffin (SY), 2011 Mount Pleasant, Ruffin, 11/01/2011 Associate St. George Parish. 6587 Caddin Road, Ravenel 29470 (R) 843-564-3166

**Richardson, Tony Bernard Sr.** – PL, LP20 2005, PL 12/31/2010, SC: 2005 Not appointed, 12/31/2010 Associate, Johns Island Parish. 119 Tyler Lane, Wando 29492 (O) 843-559-0342 (R) 843-810-7808 (F) 843-559-9493

**Richardson, Victoria** – PL, PL 07/01/01, SC: 07/01/01 Associate, St. Thomas Charge, 2005 Enoch Chapel-Grove Hall. 1052 Richardson Lane, Huger 29450-9477 (R) 843-336-3726

**Richardson-Frick, Kristen Reve'** – FE, PE 2001, FE 2004, SC: 2001 Associate, Grace, North Augusta, 2002 Wagener, 2004 Swansea-Wagener Charge, 2008 St. Paul's, Orangeburg, 2012 Program Officer, Rural Church Division, Duke Endowment. 1974 Pleasant Road, Fort Mill 29708 (O) 704-927-2250 (R) 704-770-1624

**Richmond, Karen Jean** – PL, PL 2010, SC: 2010 Catawba-El Bethel, 2012 Fort Lawn-Van Wyck. 441 Lakeside Drive, Rock Hill 29730 (R) 803-493-9299

**Rickenbaker, Luther Herbert III** – RE, FE 1985, RE 2011, SC: 1982 Asbury Charge, 1985 North-Limestone, 1990 Shandon Associate, 1994 Columbia-Bethel, 2005 Central, Spartanburg, 2011 Retired. 348 Harrell Drive, Spartanburg 29307 (O) 864-579-6191 (R) 864-579-6191

a **Ridenhour, Jimmy Michael (Jim)** – RL, FL 1993, RL 2013, SC: 1993 Lynchburg Charge, 2013 Retired, 2013 Lynchburg Charge (RL). PO Box 308, Lynchburg 29080 -0308 (R) 803-437-2512

**Ripley, Leonard Clifford III** – PL, FL 1994, LP20 2014, PL 2015, SC: 1994 New Hope, 1998 Folly Beach-St. John, 2006 Trinity, Charleston, 2010 Midland Park, 2014 Not Appointed, 2015 Sewee Santee Charge(1/2 time). 112 Evening Shade Drive, Charleston 29414 (R) 843-571-0247

a **Riser, George Melvin** – RE, OT 1966, FE 1970, RE 2007, SC: 1966 In School, 1968 Pomaria-Mt. Pleasant, 1972 Pinopolis, 1977 Philadelphia, 1978 Herbert Memorial, 1982 Brookland, 1986 Mt. Hebron, 1993 Irmo-Union, 1997 St. Paul, 1999 Simpsonville, 2003 Covenant, Greer, 2007 Retired, 01/06/2008 St. Mark, Greenville (RSY). 3 Briton Way, Greenville 29615 (R) 864-297-3773

**Ritter, Carl Frederick II** – FE, SP 1985, PM 1986, FE 1990, SC: 1985 Ridge Spring, 1987 Newberry-Trinity, 1990 Trinity-Macedonia, 1995 Walterboro, 1997 Pageland, 2001 Cherokee Place, 2004 Bethlehem, Pamplico, 2008 Jordan, 2014 Jefferson. 412 LeGrande Street, Manning 29102 (O) 843-658-3298 (R) 843-658-3298

**Ritter, Justin Lee** – FL, LP20 2012, PL 2013, SC: 2012 Not Appointed, 2013 Plum Branch Charge, 2015 Plum Branch Charge (3/4), 2015 Lander University Campus Ministry (1/4). 407 Chamberlains Ferry Road, McCormick 29835 (O) 843-908-0046 (R) 864-443-2845



- Ritter, Michael Dowling Sr.** – FE, PE 2000, FE 2003, SC: 2000 Associate, St. John's, Rock Hill, 2003 Grover Charge, 2006 Pleasant Hill, 06/01/2012 Trinity, N. Myrtle Beach 706 14th Avenue, South, North Myrtle Beach 29582 (O) 843-272-5236 (R) 843-427-4336
- a Ritter, Stanley Bernard** – PL, LP20 2013, PL 2015, SC: 2013 Not Appointed, 2015 Ebenezer-Rizer's Chapel. 211 Waterford Parkway, Orangeburg 29118 (O) 803-536-4706 (R) 803-536-4706 (F) 803-536-4706
- a Rivera, Leonardo Rivera (Leo)** – OE, OE 2014 (SY), SC: 01/15/2014 Esperanza Mission (SY), 06/24/14 Discontinued from Approval for Service. 511 O'Neal Street, Newberry 296841 (R) 706-691-4564
- a Roberts, Marsha Rhodes** – RD, FD 1999, RD 2015, SC: 1998 Belin Memorial, Dir. of Music, 01/01/02 Minister of Worship and Music, Highland Park, 2008 Leave of Absence Voluntary, 07/01/08 Woodland, Minister of Music, 03/08/2013 Transitional Leave, 2015 Retired. 1166 Shenandoah Circle, Rock Hill 29730 (R) 803-412-6299
- Rodeffer, Larry William** – RE, OT 1976, FE 1980, RE 2010, SC: 1975 Mt. Horeb, 1980 Summerton, 1987 Charleston-Aldersgate, 1992 Trinity, 1995 First-Laurens, 2000 Kingstree, 2002 Bluffton, 2010 Retired, 03/13/2011 Smyrna, Charleston (RSY). 271 Westbrooke Road, Summerville 29483 (R) 843-368-4897
- Rodgers, Augustus** – FE, PM, PL 1991, PM 1998, Orders Recognized 2004, FE 2004, SC: 1991 I. DeQuincey Newman, 2003 Pendleton Charge, 2007 Unity, Lugoff. 375 Alexander Circle, Columbia 29206-4974 (O) 803-438-1960 (R) 803-782-3319
- Rogers, Benjamin Ross** – PL, SY 07/01/2014, PL 2015, SC: 07/01/2014 Tabernacle-Dawsey (SY). 6854 Francis Marion Road, Pamplico 29583 (O) 843-661-5000 ext 255 (R) 843-314-0493
- a Rogers, Cyrus Dawsey (Cy)** – RE, SP 1988, PM 1989, FE 1995, RE 2012, SC: 1988 Friendship-Rock Springs, 1991 Mt. Bethel-Porters Chapel, 1997 Berea-Friendship, 2001 Bethesda, Easley, 2012 Retired, 2014 North Anderson Charge (RSY). 13 Flintlock Court, Greenville 29611 (O) 864-991-5538 (R) 864-905-5255
- a Rogers, Paul Hinton** – RE, OT 1969, FE 1978, RE 2010, SC: 1969 Vaucluse, 1970 In School, 1971 Gen. Board Missions, 1975 Marlboro Circuit, 1977 Few's Chapel, 1981 Bd. of Global Ministries, 1984 Pomaria-Mt. Pleasant, 1989 Duncan-Roebuck, 1993 Hodges-Cokesbury, 1998 St. John-Warrentonville, 2002 Trenton-McKendree, 2005 Mt. Hebron, Columbia, 2008 Bethlehem, Bishopville, 2010 Retired, 2012 Lupo Memorial (RSY). 302 Clairmont Drive, Greenwood 29649 (O) 864-223-8843 (R) 864-229-6711
- a Rogers, Sheila Davidson** – RE, PM 1970, FE 1987, RE 2011, SC: 1970 In School, 1971 Gen. Board Missions, 1973 Discontinued, 1979 In School, 1980 Concord, 1981 Board Global Ministries, 1983 Discontinued, 1985 Reinstated-Caper's Chapel-New Hope, 1988 Pomaria Charge, 1989 Duncan Memorial, 1992 Duncan Memorial-St. Mark, 09/01/92 Greenwood D.S., 1998 St. John's, Aiken, 2005 Mt. Hebron, Columbia, 2008 Lyttleton Street, 2011 Retired, 01/01/2014 Lupo Memorial (RSY). 302 Clairmont Drive, Greenwood 29649 (R) 864-229-6711
- Rogers, Timothy Julian (Tim)** – FE, PM 1985, FE 1988, SC: 1985 Greeleyville-Lane, 1988 First Hemingway, 1994 Red Bank, 1997 Trinity, Darlington, 2005 Coordinator of Clergy Services, 2012 Mount Hebron, 2015 Marion District Superintendent. PO Box 543, Marion 29571 (O) 843-423-1202 (R) 803-873-0131 (F) 843-423-6775
- a Rogers, William Fletcher (Bill) III** – RE, OT 1969, FE 1973, RE 2011, SC: 1969 Westminster-Hopewell, 1975 Red Bank, 1981 Director-Wesley Foundation, Clemson, 1987 Central Charge, 1992 Trinity, 1994 Aldersgate, 2000 Bethel, Charleston, 2004 First, Laurens, 2011 Retired, 2015 Ware Shoals-Harmony (RSY). 211 Jennings Ave., Greenwood 29649 (R) 864-227-1446
- a Rogers-Berry, Richard Wesley** – RE, OT 1974, FE 1977, RE 2010, SC: 1974 In School, 1976 Bennettsville-Christ-Shiloh, 1979 Little River, 1981 New Hope-Capers Chapel, 1985 O'Neal Street, 1990 Johnsonville, 1996 Lake City, 2001 Boone Hill, 2010 Retired. 9615 Cumbria Court, Summerville 29485 (R) 843-822-6038
- Roof, Terry Abner** – FE, PD 2006, FD 2009, FE 2012, SC: 2006 Grace, North Augusta, Minister of Outreach and Programs, 2010 Fairfield Circuit (FD/FL), 2014 Bethel Park. 81 Arbor Street, Denmark 29042 (O) 803-793-3669 (R) 803-793-5583

- Roper, David Jeffery (Jeff)** – FE, SP 1994, FL 2002, PE 2012, FE 2014, SC: 1994 Starr Charge, 2002 Zion, Anderson, 2009 Latimer Memorial. PO Box 357, Belton 29627 (O) 864-221-5632 (R) 864-392-1250
- Roper, Frances Lee** – RL, FL 2008, RL 2015, SC: 2008 Chesnee, 2013 Chesnee-Fingerville Charge, 2015 Retired. 559 Glendalyn Avenue, Spartanburg 29302 (O) 864-205-6512 (R) 864-205-6512
- Ropp, John Wesley Jr.** – RE, OT 1957, FE 1959, RE 1999, SC: 1957 Gilgal, 1958 Bethesda, 1960 Pacolet, 1964 Rock Hill-Aldersgate, 1968 McColl-Main Street, 1972 Williamston, 1979 Charleston-St. Mark, 1983 Columbia-Asbury Memorial, 1987 Central, 1991 Lexington, 1999 Retired. 464 Webber Road, Spartanburg 29307-3034 (O) 864-579-9980 (R) 864-579-9980
- Rose, Arthur Jr.** – OF, OF 2008. SC: 2008 New Beginning, Norway (1/2). 2013 Brentwood Drive, Orangeburg 29115 (O) 535-5321
- Ross, James Albert** – PL, PL 1992, LP20 2008, PL July 2008, SC: 1992 Toby-Mt. Nebo, 2008 Not Appointed, July 2008 Mt. Pleasant, 2010 Wesley, Beaufort. 434 Sandhill Road, Dorchester 29437-2519 (O) 843-524-9487 (R) 843-563-3481
- a Ross, Rosetta Everna** – FE, PM 1990, FE 1995 SC: 1990 In School, 1992 Sumter-Mt. Zion, 1993 In School, 1995 Faculty, ITC, 1998 Assistant Professor of Ethics, Gammon Theological Seminary, 08/1999 United Theological Seminary of the Twin Cities, 2004 Associate Professor Spelman College. 3715 Newhalem Street, SW, Atlanta GA 30331-2232 (O) 404-270-5527 (R) 404-344-2758 (F) 404-270-5523
- Rouse, Michael Ellis** – FE, PM 1986, FE 1988, SC: 1985 McBee, 1989 Lynnwood, 1992 Landrum, 1998 Mt. Holly, 2005 Main Street, Dillon, 2013 Moncks Corner. 200 North Live Oak Drive, Moncks Corner 29461 (O) 843-761-8547 (R) 843899-2090 (F) 843-761-0941
- Rowell, Anthony Scott (Tony)** – FE, SP 1993, PM 1997, FE 2000 SC: 1993 Clinton, 1997 Bethany-Zoar Charge, 2002 Epting Memorial, 2007 Windsor, 2013 Beulah, Gilbert. 161 Beulah Church Rd., Gilbert 29054 (O) 803-892-2842 (R) 803-359-2354 (F) 803-892-6804
- Rowell, Eldridge Bates (Reggie)** – RE, OT 1975, FE 1979, RE 2014, SC: 1975 In School, 1977 Spartanburg-Central Associate, 1978 In School, NY: 1979 Fairfield Grace Associate, 04/01/1980 Transfer to NY Conf., 1981 Transfer to SC Conf., SC: 1981 Jefferson Charge, 1982 LOA, 1984 Bennettsville-Christ, 1987 St. Andrew, 1993 Suspension, 1996 LOA, 1997 Lower Berkshire Valley, 1999 LOA, 2001 In School, 2002 Associate, Christ Church, Charleston, WV (West Virginia Annual Conference), 2005 Associate, Bethany, Summerville, 2006 Aldersgate, 2008 Chaplain, Medical University of South Carolina, 2014 Retired. PO Box 189, Cross 29436 (R) 843-697-6967
- a Rucker, Bruce Evans** – FL, SY, PL 07/01/03, FL 12/01/2011, SC: 07/01/03 Calvary-Oak Grove, 12/01/2011 Beulah, Sandy Run, 2012 Beulah, Sandy Run. 363 Calvary Church Road, Swansea 29160 (O) 803-794-0783 (R) 803-568-2435
- a Rucker, Matthew Duward** – RE, OT 1978, FE 1981, RE 2010, SC: 1978 In School, 1979 Twitty-Hebron, 1983 North Easley, 1991 In School, 1992 Pelzer, 1993 Emma Gray Memorial, 1996 Bethel-Ebenezer, 1998 North-Limestone, 2004 Pond Branch, 2010 Retired, 2012 Shiloh, West Columbia-Cayce (RSY). 546 Gardners Terrace Road, West Columbia 29172 (O) 803-935-6850 (R) 803-794-1934
- a Rumford, John Russell** – RL, PL 1996, RL 2004, SC: 1996 Richburg-Mt. Prospect, 1997 Asbury Charge, 2002 Mt. Prospect, 2004 Retired, 2004 Mt. Prospect (RL). PO Box 298, Fort Lawn 29714-0298 (R) 803-872-4609
- Rupnick, Tenny Hutchinson** – PE, SY 2013, PE 2015, SC: 2013 Central-Sandy Springs (SY), 2015 Ebenezer, Hemingway. 525 Mingo Trail, Johnsonville 29555 (O) 843-558-3835 (R) 910-733-1072
- a Rush, James Paul (Jim)** – RE, OT 1960, FE 1965, RE 2001 SC: 1958 OLP, NC: 1960, MS: 1962, CA Pac: 1963, SC: 1968 Trenton-McKendree, 1970 Aynor Circuit, 1975 Lancaster-Zion, 1978 Buffalo, 1983 Fort Mill-Pleasant Hill, 1989 Columbia-Bethel, 1994 Little River, 1999 St. John Lugoff, 2001 Retired, 01/01/2007 Cherokee Springs-Liberty (RSY). 709 Black Wolf Run, Spartanburg 29306 (O) 864-585-3568 (R) 864-585-3568
- a Rush, John Terrell** – RE, OT 1961, FE 1965, RE 2002, NC: 1961 PM, CA Pac: 1963, SC: 1966 Rocky Mount Charge, 1968 Columbia-St. John-Shady Grove, 1974 Monaghan-

Poe, 1977 Loris-First, 1985 Batesburg, 1993 Memorial, 2002 Retired, 2002 Jackson Grove (RSY), 2004 Apalache-Jackson Grove (RSY), 2008 Jackson Grove (RSY). 246 Sheffield Road, Greer 29651-1027 (R) 864-877-6063

- a **Ruth, Elmer DeVon** – RE, OT 1972, FE 1974, RE 01/01/06, SC: 1972 In School, 1973 Pomaria-Mt. Pleasant, 1978 Johnsonville, 1982 Herbert Memorial, 1984 Philadelphia, 1988 LOA, 1993 Prosperity Charge, 1997 Zion, 1999 First Winnsboro, 2000 United Methodist Relief Center, 01/01/2006 Retired. 165 Mt. Willing Road, Saluda 29138 (R) 864-445-8420

**Salley, Jeffrey** – FE, SP 2001, PE 2002, FE 2005, C: 2001 New Hope-St. Paul, 2010 Trinity, Bennettsville, 2014 Congregational Specialist for African American Ministries/Congregational Specialist Columbia and Hartsville Districts. 4908 Colonial Drive, Suite 101, Columbia 29203 (O) 803-786-9486 (R) 803-240-9938

**Sanders, Davie Demetrius Jr.** – FE, PL 2007, FL 2010, PE 2011, FE 2013, SC: 2007 Ebenezer-Rizer's Chapel, 2010 Harleyville Parish, 2014 New Hope-St. Paul Charge. 110 Three Wood Lane, Summerville 29483 (R) 843-701-2660

**Saylor, Lucinda Lyon (Cindy)** – PL, SY 2014, SC: 2014 Swansea. PO Box 808, Swansea 29160 (O) 803-568-4391

**Sayre, Bruce Arthur** – FE, OT 1975, FE 1977, FL: 1975 In School, SC: 1976 Hartsville-Wesley Associate, 1977 Rock Hill-St. John's Associate, 1978 Lewis Memorial, 1982 Nichols, 1986 Fairview-St. Paul, 1990 Columbia-Grace, Good Shepherd, 1999 St. Mark's, Sumter, 2003 Macedonia, Mullins, 2007 Clinton, 2010 St. Paul-Tillman Charge, 2013 Main Street, Dillon. PO Box 229, Dillon 29536 (O) 843-774-8381 (R) 843-506-8000 (F) n/a

- a **Scales, Guy Michael (Mike)** – PL, SY 2014, PL 2015, SC: 2014 Whitmire-Carlisle. 298 Wheatfield Road, Jonesville 29353 (O) 864-426-3964 (R) 864-674-6641

**Scarborough, Kathryn W.** – RL, PL 2010, RL 2014, SC: 2010 Pelion Assistant, 2014 Retired, 2014 Bethel, Pelion (RL). 278 Pen Branch Road, North 29112 (O) 803-315-9451 (R) 803-247-5456

- a **Scoggins, Eugene King** – RE, OT 1948, FE 1950, RE 1985, SC: 1944 Liberty, 1947 No record of appointment, 1948 Columbia Circuit, 1951 Nichols, 1956 Crescent Beach, 1961 Emma Gray Memorial, 1967 Kingstree, 1971 Bishopville, 1977 Walterboro, 1981 Batesburg, 1985 Retired. 115 Harris Street, Bishopville 29010-1601 (R) 803-484-5910

- a **Scott, Gareth Delwyn** – RE, OT 1973, FE 1976, RE 2004, SC: 1972 Bethesda-Beulah, 1974 Bethesda, 1979 Hemingway-First, 1981 Spartanburg-St. James, 1987 Union-Grace, 1990 Simpsonville, 1994 President, Greenwood Home, 1996 Greenwood-Main Street, 1998 Rock Hill D.S., 2000 Greenville D.S., 2004 Retired, 2004 St. Paul (RSY), 2007 No Appointment, 2009 Gilgal-Shiloh (RSY). 100 Fox Hollow Court, Simpsonville 29680 (O) 864-967-0837 (R) 864-967-0837

**Scott, George William** – RE, PL 1995, PM 1997, FE 2004, RE 2013, SC: 1995 Trinity-Gray Court, 2001 Mauldin Associate, 2010 Travelers Rest, 2013 Retired, 2014 Central-Sandy Springs (RSY), 2015 Pisgah-Oak Hill (RSY). 405 S Almond Drive, Simpsonville 29681 (O) 864-346-4258 (R) 864-967-4914 (F) N/A

- e **Scott, Otis Jr.** – FE, OT 1979, FE 1983, SC: 1977 Anderson Circuit, 1979 In School, 1980 Easley Charge, 1983 Columbia-Wesley, 1994 Mt. Carmel, 2000 Camden First, 2008 Wesley, Johns Island, 2011 St. George Parish, 2015 Pineville-St. Stephen. 1321 Hard Scrabble Road, Columbia 29203 (R) 803-708-3999

**Seaber, Virgil Milton Jr.** – RL, OE, RSY 2001, SC: 2001 Centenary-Central (RSY). 3017 Willow Creek Road, Florence 29505-8318 (O) 843-713-1935 (R) 843-713-1935

**Segars, Barbara Rogers** – RL, PL 2005, RL 2014, SC: 2005 Bethune, 2014 Retired. PO Box 7, Bethune 29009-0007 (R) 843-334-6501

**Sellers, John Allen** – RA, AM 1983, RA 2003, SC: 1974 Mars Bluff Charge, 1984 St. Paul-St. Michael Charge, 1998 Lynchburg Parish, 2003 Retired. 707 S. Firetower Road, Florence 295064901 (R) 843-662-0065

- a **Senn, Conrad Allen** – RE, OT 1965, FE 1968, RE 1994, SC: 1965 Bamberg-Main Street, 1966 Homeland Park-John Wesley, 1971 Newberry-Trinity, 1975 Galloway Memorial, 1979 Spartanburg-St. Luke, 1985 Union-Bethel, 1991 Trinity-Spartanburg Associate,

1994 Retired, 03/15/05 First Startex-Acadia (RSY), 07/07/06 Cherokee Springs-Liberty (RSY). 400 Webber Road, Spartanburg 29307 (O) 864-579-3663 (R) 864-579-3663

**Shaffer, Dewey Lee** – OF, OF 2014, SC: 2014 Estill-Black Swamp. 936 Fourth Street (PO Box 70), Estill 29918 (O) 580-380-9239 (R) 803-625-0917

**Shannon, Tresco Edward** – FE, PM 1991, SP 1989, FE 1993, SC: 1989 Johnsonville Circuit, 1994 Anderson-St. John's, 1996 LOA, 2003 Lake View-Union, 2007 Shady Grove, 2010 St. Paul, New Ellenton, 2012 Central, Newberry. PO Box 67, Newberry 29108 (O) 803-276-3903 (R) 803-276-0427 (F) 803-276-3905

**a Shattuck, Leslie James (Les) Sr.** – RL, PL 2004, FL 08/01/2007, RL 2011, SC: 2004 Gilgal, 08/01/2007 Pelzer-Beulah (FL), 2011 Retired. 3311 Keys Street, Anderson 29624 (R) 864-296-1022

**Shaw, Bobby** – FE, SP 1989, PM 1994, FE 1997 SC: 1989 Mars Bluff, 1991 Rowesville Parish, 1999 Dillon Parish, 2006 Oswego Circuit, 2013 St. John-Wesley Chapel. 2628 Echo Woods, Hartsville 29550 (O) 803-469-8454 (R) 803-773-1566 (F) 803-773-1366

**a Shaw, Charles Stewart** – RE, OT 1978, FE 1982, RE 2008, SC: 1978 In School, 1980 Iva-Bethel, 1983 Bailey Memorial-Sandy Springs, 1985 Liberty-Bethlehem, 1992 Mt. Zion, 1998 Landrum, 1999 Victor, 2003 Family Leave, 2008 Retired, 2015 Slater (RSY). 850 North Highway 25 Bypass, Greenville 29617 (O) 864-250-8620 (R) 864-607-6712

**Shaw, Cindy Smith** – PL, LP20 2009, PL 2010, SC: 2010 Bethel, St. Stephen. 1016 Victoria Road, Wando 29492 (O) 843-881-6199 (R) 843-216-0079

**Shaw, Timothy Greg** – PL, PL 2005, SC: 2005 Ebenezer-Smyrna, 2006 Asbury-St. James. 754 Rutledge Avenue, Charleston 29403 (O) 843-722-2826 (R) 843-571-0610 (F) 843-722-2827

**Shepard, Frederick Johnson (Eric)** – FE, FL 2008, PE 2010, FE 2013, SC: 2008 Ann Hope-Friendship, 2010 Osceola, 2011 Sharon-Smyrna, Abbeville, 2014 Bethel-Armenia. 2619 Armenia Road, Chester 29706 (O) 803-385-3266 (R) 803-899-4912 (F) 803-581-8613

**Shepard, Marguerite Kempson (Kempie)** – RE, SP 1989, PM 1990, FE 1992, RE 2015, SC: 1989 Wellford, 1993 Skylyn, 1997 Central, 2001 Duncan Memorial-St Mark, 2005 Grace, Williamston, 2011 Grace-Pelzer, 2015 Retired, 2015 Marshall Memorial-Ebenezer Charge (RSY). 135 Riley Street, Anderson 29624 (O) 864-634-5795 (R) 864-296-1538

**Shifflett, Alvin Monroe (Al)** – OF, OF 2002, SC: 2003 Shiloh, Marion, St. 2013 Paul-Tillman Charge, PO Box 550, Ridgeland 29936 (O) 843-726-3377 (R) 843-726-3385 (F) 843-726-3393

**Shirley, Rebecca Joyner (Becky)** – FE, FD 1999, FE 2008, SC: 1999 Trenholm Road UMC, 2006 Johnston-Harmony (FL), 2008 Johnston-Harmony, 2010 Platt Springs, 2015 Philadelphia. 1691 Hwy 160 West, Fort Mill 29708 (O) 803-548-0102 (R) 803-547-7031

**a Shoemaker, Mary Jane (MJ)** – RE, SP 1990, PM 1992, FE 1995, Honorable Location 2004, Readmitted FE 2012, Retired 12/01/2013, SC: 1990 Pomaria Charge, 1993 Pageland, 1997 CPE Residency, 1998 In School, 1999 Manning Correctional Institute, 2001 SC Dept. of Health and Human Services, 2000 Family Leave, 2004 Honorable Location, 2010 Assistant, Grace(Abbeville)(1/4)(PL), 2012 Lowell Street and 2012 Ebenezer (SY), 12/01/2013 Retired. PO Box 214, Hodges 29653 (R) 864-554-6935

**a Short, Charlie Albert** – RE, OT 1981, FE 1984, RE 12/01/2013, SC: 1979 Friendship-Rock Springs, 1983 Union-McBee, 1997 St. James, 12/01/2013 Retired. PO Box 698, McBee 29101 (R) 843-335-5754

**Shrawder, Kermit Ollie Jr.** – RE, OT 1978, FE 1981 Cen PA: 1978 PM, RE 2010, SC: 1985 Tranquill Center-Spring Branch, 1989 Mt. Pleasant, 1991 Springfield Charge, 1999 Director of Pastoral Services, The Methodist Oaks, 2010 Retired, 2015 Rowesville Charge (RSY). 1333 Marshall Street, Orangeburg 29118 (R) 803-535-3679

**a Shugart, Steven Lynn** – FE, OT 1977, FE 1984, SC: 1977 In School, 1978 Dickson Memorial, 1979 Discontinued, 1981 In School, 1982 Sandy Springs-Zion Charge, 1985 Disciples, 1990 Lancaster-St. Luke, 1993 Manning, 1999 National Guard Chaplaincy, 2000 Conway First, 2001 LOA, 01/25/02 Deputy State Chaplain, State Family Program, 2006 Reserve Component Full Time Support Chaplain, 2010

Senior Army Chaplain, SC National Guard, 2012 Zion (SY). 16 Great Lawn Drive, Piedmont 29673 (R) 864-915-6260

**Shuler, Robert Leonard** – FE, PL 1985, PM 1994, FE 1998, SC: 1985 Red Root, 1989 Sikes Savannah, 1994 Tatum Charge, 1998 Rock Hill South Charge, 08/01/2002 Wesley, Pinopolis, 2006 Bethesda, Cades, 2014 New Light. 2810 Neeses Highway, Orangeburg 29115 (O) 803-536-4647

- a **Simmons, Colin Elias** – RE, OT 1967, FE 1971, RE 2006, SC: 1967 In School, 1970 Brandon-Anderson Road, 1973 Honea Path-Trinity, 1975 Min. Ch. & Soc., 1976 Suber Marshall Memorial, 1980 Lexington-Mt. Horeb, 1989 Wesley Memorial, 1994 Pond Branch, 2000 Bethany, James Island, 2006 Retired. 208 Kalmia Drive, Columbia 29205 (R) 803-790-1062

**Simoneaux, Steven Paul (Steve) Jr.** – FE, PE 2011, FE 2013, SC: 2011 Associate, Bethany, Summerville, 2013 Clemson UMC, Campus Minister. PO Box 590, Clemson 29633 (O) 864-654-5547

**Sims, Thomas Ray** – PL, PL 2005, SC: 2005 Bamberg Circuit. 1171 Nelson Street, Orangeburg 29115-3555 (O) 803-533-0177 (R) 803-533-0727 (F) 803-533-0178

**Singleary, Gracie Lee** – PL, LP20 2002, PL 2012, SC: 2012 St. Paul, Morrisville. PO Box 396, Scranton 29591-0396 (O) 843-382-5489 (R) 843-389-7103

- a **Singleton, James Ronald (Ron)** – FE, PM 1991, FE 1993, SC: 1991 North Easley Charge, 1993 Clemson-Wesley Foundation, 2001 Inman, 2004 Limestone Street, 07/01/05 Limestone Street (3/4) and Limestone College (1/4), 01/01/2007 Limestone Street (1/2) and Limestone College (1/4). Box 455, Gaffney 29342 (O) 864-489-8540 (R) 864-489-5485

**Sistare, James Bart III** – FE, OT 1979, FE 1983, SC: 1978 St. Matthew Circuit, 1979 In School, 1981 Irmo-Union Associate, 1983 Ann Hope, 1985 Heath Springs, 1987 Jonesville-New Hope, 1991 Bethlehem-Prospect, 1996 Inman, 2001 Lake City, 2005 Bethel, Columbia, 2009 First, Winnsboro, 2014 St. Paul, Saluda. 102 E. Butler Ave., Saluda 29138 (O) 803-635-4087 (R) 803-815-0414 (F) 803-635-4496

**Sistrunk, Annie Hair** – FE, PE 2009, FE 2011, SC: 2009 Rowesville Parish, 2012 Oro. 249 Carley Circle, Jefferson 29718 (O) 843-672-2319 (R) 843-658-6332

**Sizemore, Andrew Warren** – PL, PL 2015, SC: 2015 Immanuel (Wellford). PO Box 182, Wellford 29385 (O) 864-809-5575 (R) 864-809-5575

- a **Skinner, Talmage Boyd Jr.** – RE, OT 1956, FE 1960, RE 2003, SC: 1956 Antioch-St. Paul, 1960 Holston: 1962, SC: 1963 Bethesda-Beulah, Holston: 1964, SC: 1968 Chaplain Spartanburg Methodist College, 1978 Piedmont, 1979 Bethel-Union, 1982 Ninety Six-St. Paul, 1986 Chaplain Wofford College, 2003 Retired. 8908-104 Langwood Drive, Raleigh NC 27613 (O) 919-706-5014 (R) 919-706-5014

**Sloan, Candice Yeary** – FE, OE, 2002 Transferred from Texas Conference, SC: 1989 Bethlehem, 1995 Bethlehem-Panola, 1998 Panola, 2000 Lupo Memorial-Panola, 2002 Chaplain, Spartanburg Methodist College. 1000 Powell Mill Road SMC, Spartanburg 29301-5899 (O) 864-587-4282 (R) 864-587-5903

- a **Smiley, John Carlisle Jr.** – RL, PL 2002, BQ20 2004, RL 2005, SC: 2002 Greeleyville-Lane, 2004 Not Appointed, 2005 Retired. 3064 Santee Road, Andrews 295106909 (R) 843-387-6915

**Smith, Calvin Lee** – RE, SP 1994, PM 1996, FE 2000, RE 2015, SC: 1994 St. Luke, 1997 Bethel-St. Luke, 2001 South Greenville, 2007 Pendleton Charge, 2015 Retired, 2015 Dunton (RSY). 26 Weehawken Circle, Taylors 29687-2049 (O) 864-646-8892 (R) 864-268-6772

**Smith, David Burton** – FE, PM 1991 WNC, FE 1996 NC, Transferred to SC 1999. SC: 1998 Associate, Silver Hill, 2000 Duncan-Roebuck, 2002 Associate, Bethel, Spartanburg, 2015 Augusta Road. 8324 Augusta Road, Pelzer 29669 (O) 864-243-2829 (R) 864-877-5692

- a **Smith, David Stamon** – RE, SP 1989, PM 1993, FE 1997, RE 09/14/2014, SC: 1989 Smyrna, 1993 Ebenezer-Smyrna, 1995 Epworth, 2007 North Charleston, 2011 LOA Family Leave, 09/14/2014 Retired. 172 Highwoods Plantation Avenue, Summerville 29485 (R) 843-771-0100

- a **Smith, Dwight Moody Jr.** – RE, OT 1955, FE 1958, RE 2001 SC: 1955 In School, 1960 Prof. OH Theological Seminary, 1965 Professor, Duke Divinity School, 2001 Retired. 2728 Spencer Street, Durham NC 27705-5721 (O) 919-489-9574 (R) 919-489-9574
- a **Smith, Franklin Oscar Jr.** – RE, OT 1955, FE 1961, RE 1994, SC: 1955 In School, 1959 West Kershaw, 1962 Twitty Chapel, 1964 Bethune, 1968 Shandon Associate, 1971 Lancaster-Hopewell, 1975 Director CCOM, 1979 Charleston-Grace, 1985 Walterboro, 1987 Columbia DS, 1992 Rock Hill-St. John's, 1994 Retired. 3800 Shamrock Drive, Charlotte NC 28215 (R) 704-532-5494
- Smith, James Michael (Mike)** – FE, PM 1994, FE 1997, SC: 1994 Greenwood-Main Street, 1996 St. John-Scranton, 1998 Bennettsville-Christ, 1999 Branchville-Pleasant Hill, 2004 St. Luke, Lancaster, 2007 St. Andrews, Orangeburg, 2012 St. Luke, Hartsville, 2013 Trenholm Road. 3401 Trenholm Road, Columbia 29204 (O) 803-254-6695 (R) 803-928-0348 (F) 803-254-6363
- Smith, James Phillip** – FE, PL, PM 1998, FE 2000 SC: 1995 Bishopville Circuit, 1999 East Camden Charge, 2008 Pineville-St. Stephen, 2015 St. Paul. 2609A Kirkland Cemetery Road, Camden 29020-9194 (O) 803-829-3326 (R) 803-432-8444 (F) 803-432-8444
- e **Smith, Jonathan Edward** – FE, OT 1971, FE 1974, SC: 1971 In School, 1972 Chester Circuit, 1975 In School, 1980 Prof Akron University, 1982 Bethel Valley, 1986 Director Portage County Pastoral Counseling Service, 2012 Director, Portage County Pastoral Counseling Service, Kent OH. 10288 Luman Lane, Twinsburg OH 44087 (O) 216 397-4605 (R) 330-963-4699
- Smith, Julius Wayne Jr.** – FE, SY, FL 2002, PE 2004, FE 2007, SC: 1998 Bethlehem-Gassaway, 2002 Indian Field, 2005 Church of the Palms, 2010 Brookland, 2015 St. James, Spartanburg. 213 N Lanford Road, Spartanburg 29301 (O) 864-576-6481 (R) 864-576-6481 (F) 864-576-6480
- a **Smith, Larry Glenn** – PL, PL 2001, SC: 2001 Christ, Greenville. 4624 Dacusville Hwy, Marietta 29661-9010 (O) 864-295-1070 (R) 864-859-8981 (F) 864-859-8081
- Smith, Millie Nelson** – FE, PE 2010, FE 2012, SC: 2010 Congregational Specialist Florence-Marion Districts. 110 Sassafras Road, Blythewood 29016-8629 (O) 803-960-5733 (R) 803-432-8444
- Smith, Ray King** – RE, OT 1973, FE 1976, RE 2015, SC: 1973 In School, 1974 Jefferson Charge, 1978 Sharon-Shiloh, 1981 Landrum, 1987 New Ellenton, 1993 Lancaster-St. Luke, 1998 St. Paul, Orangeburg, 2003 Socastee, 2015 Retired, 2015 Lake View (RSY). PO Box 723, Lake View 29563 (O) 843-759-2811 (R) 843-268-1064
- Smith, Richard Moses** – FE, SP 11/15/2002, PE 2003, FE 2006, SC: 11/15/2002 Calhoun Falls, 2006 Hardeeville Charge. PO Box 1110, Hardeeville 29927 (R) 843-784-3677
- Smith, Stuart Randolph (Randy)** – FE, PM 1985, FE 1989, SC: 1984 Mauldin Associate, 1986 Rock Hill-Aldersgate, 1992 Boiling Springs, 1997 Trinity-Columbia, 2001 Philadelphia, 2006 Little River, 2014 Manning. 403 Bagnal Street, Manning 29102 (O) 803-435-8115 (R) 803-435-2588
- Smith, Theron Walker Jr.** – FE, OT 1984, FE 1986, SC: 1984 In School, 1985 Rehoboth-Bethel, 1989 Pisgah, 1993 Buford Street, 1997 St Andrews-Orangeburg, 2001 Moncks Corner, 2009 Bethel, Walterboro, 2013 St. George. PO Box 506, St. George 29477 (O) 843-563-3213 (R) 843-563-3561 (F) 843-563-3311
- Smith, Thessa Goodwin** – PL, SY 2013, PL 2015, SC: 2013 Mount Carmel, Ninety Six (SY). 103 Stratford Road, Greenwood 29649 (O) 803-584-3438 (R) 864-229-0743
- Smith, Thomas Wesley** – FE, SP 2001, PE 2004, FE 2007, SC: 2001 Lowndesville, 2004 Associate, Lyttleton Street, 2008 New Beginnings, Spartanburg, 2013 First, Isle of Palms. PO Box 807, Isle of Palms 29451 (O) 864-886-6610 (F) 843-886-3760
- a **Smith, Woodrow Marshall** – RE, OT 1960, FE 1964, RE 2001, SC: 1956 Ashland-Hebron, 1960 Rembert, 1961 North Charleston Associate, 1962 Dials-Shiloh, 1965 Adnah-Antioch, 1966 Lockhart, 1967 Elloree, 1970 Georgetown-Wayne, 1973 Duncan, 1977 Emma Gray Memorial, 1979 Mt. Holly, 1982 Andrews, 1983 Bethesda, 1987 Columbia-Bethel, 1989 Midland Park, 1993 Wesley Chapel, 1996 Francis Asbury, 1997 St. Paul, 2001 Retired, 2005 Few's Chapel (RSY). 47 North College Row, Brevard NC 28712 (R) 864-801-0569

- Smoak, Scott Walter** – FE, PL 2008, PE 2011, FE 2013, SC: 2008 Mount Dearborn-Heath Chapel, 2011 Wagener-Swansea, 2014 Virginia Wingard Memorial. 1500 Broad River Road, Columbia 29210 (O) 803-772-0794 (R) 803-315-9087 (F) 803-772-6255
- Smyth, Daniel Ray (Dan)** – AM, PL 2007, FL 2008, AM 2013, SC: 2007 Epworth-Springdale, 2010 Cambridge. PO Box 384, Ninety Six 29666 (O) 864-543-4130
- Snelgrove, Chris Byron** – FL, SP, FL 2004, SC: 1993 Chester Circuit, 2007 Walnut Grove. 1335 Walnut Grove Road, Roebuck 29376 (O) 864-576-2204 (R) 864-595-8880 (F) 864-576-2959
- Snelgrove, Kelly Gallamore** – FE, PE 2005, FE 2009, SC: 2005 Whitmire-Carlisle, 2009 Montgomery Memorial, 2013 First Church, Harleyville. 140 East Main Street, Harleyville 29448 (O) 843-462-7270 (R) 843-462-7271
- Snow, Murray Arthur** – FE, SP 2002, PL 2003, PE 2010, FE 2012, SC: 2002 Slater, 2010 St. Paul, Greenville. 531 Orr Road, Easley 29642 (O) 864-235-3494
- Snowden, Mary Ann (Mary Ann)** – RL, SP 2002, PL 2003, RL 2013, SC: 2002 Slater, 2009 Jehovah, St. Stephen, 2013 Retired. 145 Gardner Loop, Kingstree 29556-7532 (R) 843-382-2812 (F) 843-382-2814
- Snowden, Rufus Lenoah** – RA, PL 1983, AM 1995, RA 2014, SC: 1983 Kingstree Circuit, 1984 East Camden Charge, 1989 St. Matthews, 1995 Jerusalem-St. Luke, 2000 New Church, Manning, 2003 Lynchburg Parish, 2012 Fisher Chapel-St. Stephen, 2014 Retired, 2014 Fisher Chapel-St. Stephen (RSY). 105 Sunset Circle, Hardeeville 29927 (O) 843-784-6827 (R) 843-382-2812 (F) 843-784-6827
- Soucy, Timothy Eugene (Tim)** – PL, PL 2009, SC: 2009 Smoaks Circuit, 2010 Walterboro Charge. 1184 Long Road, Ridgeland 29936 (O) 843-384-0084 (R) 843-726-4062
- Songer Belman, Julie Dawn** – FE, FL 2009, PE 2010, FE 2012, SC: 2009 Shandon Associate, 2014 First, Winnsboro. 109 West College Street, Winnsboro 29180 (O) 803-635-4087 (R) 803-319-6169 (F) 803-635-4496
- a Sprayberry, Rance Pelham** – RL, FL 2002, RL 2003, SC: 2002 Sharon, Greer, 2003 Retired, 2008 St. Mark, Greenville (RSY). 306 North Franklin Road, Greenville 29609 (O) 864-233-1437 (R) 864-329-0480
- e Spurrier, Ryan Greasor** – FE, PE 2011, FE 2013, SC: 2011 Grace, North Augusta, Associate, 09/01/2012 St. Mark, Greenwood, Associate, 2015 Campus Minister UNC, Chapel Hill NC. 157 East Franklin Street, Suite 1, Efland NC 27514 (O) 919-942-2152
- Stafford, Geneva Geraldine** – FE, PL 07/01/01, PE 2004, FE 2007, SC: 07/01/01 Associate, St. Thomas Charge, 2004 Jeremiah-Mount Seal, 2013 St. Mark, Sumter. 3331 Landmark Drive, Sumter 29154-9249 (R) 843-336-3147 (F) 843-336-3968
- Stafford, Virginia Brown** – PL, PL 07/01/01, SC: 07/01/01 Associate, St. Thomas Charge, 2004 Associate, Enoch Chapel-Grove Hall. PO Box 156, Huger 29450-0156 (R) 843-336-4922
- Stallworth, Edward Timothy III** – PL, LP20 2010, PL 2014, SC: 2010 Not Appointed, 2014 Inman. PO Box 726, Inman 29349
- a Stanton, Talmadge Sr.** – RE, OT 1976, FE 1979, RE 2007, SC: 1970 Anderson Circuit, 1976 In School, 1977 Clover Charge, 1984 Sea Island Parish, 1990 Johns Island Parish, 2002 Incapacity Leave, 2007 Retired. 3602 Morse Avenue, Johns Island 29455-7822 (R) 843-766-2863
- a Stapleton, John Mason Jr.** – RE, OT 1954, FE 1956, RE 1998, SC: 1954 In School, 1956 Kelton, 1958 In School, 1961 Inst. Boston University School of Theology, 1963 Travelers Rest, 1967 Ben Avon, 1968 Ft Mill-St. John, 1969 Easley-First, 1973 Mauldin, 1976 Professor, Candler School of Theology, 1985 North Myrtle Beach-Trinity, 1992 Washington Street, 1996 Clinton-Broad Street, 1998 Retired, 11/23/01 Trinity, North Myrtle Beach (RSY). 531 York Street, SE, Aiken 29801 (R) 803-642-1999
- Starr, Karen Elizabeth** – FE, OT 1981, FE 1984, SC: 1981 In School, 1982 Folly Beach, 1983 Toxaway, 1987 Salem, 1989 In School, 1990 Asbury Charge, 1995 Ben Avon, 1999 Belvedere, 2002 Tabernacle-Dawsey, 2005 Providence. 1515 Plowden Mill Road, Sumter 29153 (O) 803-495-8100 (R) 803-495-4346

- a **Steele, Thomas Fant Jr.** – RE, OT 1952, FE 1983, RE 1991, NC: 1952 PM, SC: 1969 Rocky Mount, 1970 Withdrawn, 1982 Catawba, 1983 Catawba-Van Wyck, 1985 Dials-Shiloh Charge, 1991 Retired. 1999 (RSY) Armenia. 1785 Lexington Commons Drive, Rock Hill 29732
- a **Steil, Warren Edwin** – RE, OT 1971, FE 1974, RE 1984, SC: 1971 In School, 1973 Shandon-Associate, 1975 No record of appointment, 1976 Coord. Council on Alcohol, 1978 Comm. on Alcohol & Drug Abuse, N GA: 1982, SC: 1984 Retired. 125 Summit Court, Fayetteville GA 30214-3758
- Stephens, Faye Jones** – FE, PE 2006, FE 2009, SC: 2006 South Anderson Charge, 2009 Mount Horeb, Lexington, Associate. PO Box 131, Lexington 29071 (O) 803-359-3495 (R) 803-996-9215 (F) 803-359-2029
- a **Stephens, Herbert Jr.** – RE, AM 1969, FE 1980, RE 1993, SC: 1967 Whitney, 1973 Buffalo, 1978 Montgomery Memorial, 1986 Greer-Sharon, 1993 Retired. PO Box 888, Prosperity 29127-0888 (O) 803-364-4131 (R) (803) 364-4131
- Stevenson, Scott Alexander** – FE, PM 1988, FE 1992, SC: 1988 In School, 1990 Sharon-Shiloh, 1994 Latimer Memorial, 2000 Grace, Columbia, 2011 Central, Spartanburg, 2015 Aldersgate. 7 Shannon Dr., Greenville 29615 (O) 864-244-1820 (R) 864-504-2410 (F) 864-244-9701
- Stevens-Poirel, Sandra** – FE, SP 1997, PE 1999, FE 2002, SC: 1997 Main Street, Associate, 1999 Belin Memorial, Associate, 2005 Trinity, Anderson, 2010 Trinity, Conway. 198 Long Ave, Conway 29526 (O) 843-248-2194 (R) 843-248-2343 (F) 843-248-4445
- Stiles, Margaret Jane (Pat)** – RE, OE 2011, 209 Burchwood Lane, Myrtle Beach 29588-1398 (R) 843-831-0237
- Stillinger, Sandra Guild** – PL, PL 2015, SC: 2015 St. James, Columbia. 3390 Pine Belt Road, Columbia 29204 (O) 803-786-0079 (R) 803-783-5720
- Stillwell, Robert Earl (Bob)** – RE, OT 1970, FE 1972, RE 2010, SC: 1970 In School, 1971 Lewis Memorial, 1975 Greenwood-Tranquil, 1979 Disciples, 1985 Darlington-Trinity, 1993 Seneca-St. Mark, 1997 Buncombe Street, 2001 Trinity, Sumter, 2003 Superintendent, Anderson District, 2010 Retired. 706 West Quincy Road, Seneca 29678 (R) 864-873-9164
- a **Stiltz, Edward James** – RE, FE 1981, RE 1997, SC: 1969 Goose Creek-Smyrna, 1973 Bethel-Duncan Chapel, 1977 Hendersonville, 1980 Fairfax, 1981 Lebanon Charge, 1986 Cameron, 1990 Galloway Memorial-Ebenezer, 1992 Norway, 1997 Retired, 1997 Olar Charge, (RSY). 4815 Norway Road, Norway 29113-9222 (R) 803-263-4710
- Stiltz, Edward Jay (Edward Jay)** – PL, PL 1991, SP 1992, FL 1994, LP20 2007, PL 2013, SC: 1991 St. John, 1992 Rowesville, 1997 Ruffin Circuit, 2003 Jefferson, 2005 Tabernacle-Dawsey, 2007 Not Appointed, 2013 Target-Gerizim Charge. 1433 Brant Ave., Holly Hill 29059 (R) 803-496-0352
- a **Stockman, Roy McMillian** – RE, OT 1957, FE 1959, RE 1989, SC: 1952 Greenwood Circuit, 1957 Galloway Memorial, 1962 Laurens-St. James, 1967 Mauldin, 1973 Walterboro, 1979 Charleston DS, 1985 Anderson-St. John's, 1989 Retired. 107 Fox Chase Drive, Goose Creek 29445-5403 (R) 843-553-3510
- a **Stoehr, LornaLee Curtis** – RE, RE 2010, SC: 1990 Woods Chapel, 1991 Triune, Transfer SC 1994, 1997 LOA, 2010 Retired. 12651 Seminole Blvd., Lot L-3, Largo FL 33778 (O) 731-641-4597 (R) 727-581-6285
- Stokes, Nelson Lawton Jr.** – RE, PM 1985, FE 1988, RE 2015, SC: 1978 Green Pond-Hopewell, 1983 Mt. View, 1986 Immanuel-Loree, 1989 Cherokee Springs-Liberty, 1994 Ninety Six-St. Paul, 1999 Brookland, 2004 Bethel, Walterboro, 2007 Simpsonville, 2012 Aldersgate, 2015 Retired. PO Box 1974, Greer 29652 (O) 864-663-9063 (R) 864-663-9063
- Stonestreet, Millard Cooper** – RE, OT 1968, FE 1971, RE 2007, SC: 1968 In School, 1970 St. Matthews Circuit, 1975 Bethel Park, 1979 St. Andrews-By-The-Sea, 1985 Charleston-Grace, 1991 Woodland, 1995 Hibben, 1997 Union, Irmo, 2003 Simpsonville, 2007 Retired, 2007 Holly Hill (RSY). PO Box 398, Holly Hill 29059 (O) 803-496-3819 (R) 803-496-3720



- a Stout, Phillip Eugene** – RE, SP 1993, PM 1996, FE 1999, RE 2010, SC: 1993 Chiquola-Donalds, 1997 Shiloh, 1999 West Anderson, 2007 Church of the Covenant, 2010 Retired, 11/01/2010 Chiquola-Donalds (RSY). PO Box 5233, Anderson 29623 (O) 864-328-4667 (R) 864-222-8494
- a Strait, George Elliott** – RE, OT 1956, FE 1958, RE 2000, SC: 1956 Edisto Charge, 1960 Prosperity, 1965 Johnston-Harmony, 1970 Lake City, 1975 Greer-Memorial, 1985 Easley-First, 1994 Greenville D.S. 2000 Retired. 118 Churchill Avenue, Greer 29651 -1453 (R) 864-877-4294
- Strange, Edward Tyler** – PE, FL 2013, PE 2015, SC: 2013 Grace, North Augusta, Associate. 926 Campbellton Drive, North Augusta 29841 (O) 803-279-7525 (F) 803-279-1434
- Strawther, Walter Edward** – PE, PL 2012, PE 2015, SC: 2012 Wesley, Aiken, 2015 Hibben Associate. 690 Coleman Blvd., Mount Pleasant 29464 (O) 803-439-1869 (R) 803-648-8899
- Strong, Kim Mallory** – FE, OT 1982, FE 1985, SC: 1979 Slater-Renfrew, 1982 Bethel-Ebenezer, 1984 Starr Charge, 1987 Brown Swamp, 1991 Hodges, 1993 Greenville-St. Paul, 1997 Salem, 2000 Bowman, 2001 Knightsville, 2006 Bethany, James Island, 2011 Mount Holly. 1996 Mt. Holly Road, Rock Hill 29730 (O) 803-327-5779 (R) 803-328-1242 (F) 803-327-5731
- Stroop, Kevin Paul** – FE, OE 02/10/2012, FE 2014, SC: 01/01/2012 Smoaks Circuit (SY), 02/10/2012 Approved for Service, 2012 Smoaks Circuit (OE), 2014 Transferred to SC Conference, 2014 Smoaks Circuit, 2015 Edisto Island-Wesley Memorial. 5412 Highway 165, Hollywood 29449 (O) 843-838-4277 (R) 843-812-0594
- a Strother, Robert Garfield (Bob)** – RE, OT 1951, FE 1954, RE 1990, SC: 1951 Cottageville, 1951 In School, 1952 Panola-Bethehem, 1955 Drayton, 1959 Union-Green Street, 1963 Cowpens, 1968 Inman, 1971 Emma Gray, 1977 Duncan, 1981 Pendleton, 1985 Rock Hill-Epworth, 1990 Retired. 4744 Worden Drive, Spartanburg 29301-3435 (O) 864-431-1554 (R) 864-431-1554
- Stuckey, Rickey Levon (Rickey Levon)** – PL, SY 01/01/2015, PL 2015, SC: 01/01/2015 Lamar Circuit (SY), 2015 Lamar Circuit. PO Box 641, Bishopville 29010 (R) 803-428-2478
- Studebaker, Donald Ray** – PL, SY 2013, PL 2014, SC: 2013 Trinity-Limestone (2013-SY)(2014-PL). 724 Camellia Street, North 29112
- Stullenbarger, Harry Robert** – RE, OT 1960, FE 1963, RE 2001 SC: 1960 In School, 1962 Columbia-Main St. Associate, 1964 Laurel Bay, 1965 Summerville Circuit, 1968 Cameron, 1970 New Zion, 1973 Herbert Memorial, 1978 Pamplico, 1982 Fair Lawn, 1989 Bethany, 1993 Moncks Corner, 1997 St. James-Spartanburg, 2001 Retired, 01/01/05 Greeleyville-Lane (RSY). 119 Laurel Oak Road, Pawleys Island 29585-7227 (R) 843-237-8826
- Stutler, Kurt LaVon** – OF, OF 1997, SC: 1994 Toxaway (1/2), 2011 Anderson Cooperative Parish (1/2), 2011 North Anderson Charge (1/2), 2014 South Main Chapel and Mercy Center. PO Box 13545, Anderson 29624 (O) 864-437-8298 (R) 864-356-2125
- Sullivan, Heyward Daniel (Dan) Jr.** – PL, PL 2014, SC: 2014 Wesley Memorial, Chester. 1217 JA Cochrane Bypass, Chester 29706 (O) 803-377-8400 (R) 803-504-2633
- a Sullivan, Patricia Ann** – RD, RD 2006, SC: 1998 Minister of Education, St. Matthew, Greenville, 03/18/2003 Family Leave, 2006 Retired. 1303 Wenwood Court, Greenville 29607 (R) 864-627-5330
- Sullivan, Susan Yvonne (Suzy)** – PL, SY 2014, PL 2015, SC: 2014 Gray Court-Trinity (SY). 916 Breezewood Court, Greer 29651 (R) 864-631-4104
- Summerlin, Thomas Michael (Mike)** – PL, SY 2011, PL 2013, SC: 2011 Manning Chapel (Parnassus Circuit) (SY), 2013 Oakland-Manning Chapel. 1200 McLean Drive, Dillon 29536 (O) 843-774-5336 (R) 843-774-5336
- a Summers, Thomas Abram** – RE, OT 1957, FE 1962, RE 1999, SC: 1957 In School, 1959 United States Army, 1960 Trio, 1961 CPE Program, SC State Hospital, 1962 Chaplain, Georgia State Hospital, 1965 Chaplain, SC State Hospital, 1966 Chief Chaplain, William S. Hall Psychiatric Institute, 1983 Director, Academy for Pastoral Education, 1999 Retired. 3017 Kilkee Circle, Columbia 29223-2014 (O) 803-734-6897 (R) 803-788-1528

- Summers, Thomas Shadrach Jr.** – RA, OD, AM 1991, RA 2006, SC: 1985 Main Street-Pleasant Hill, 1991 Williston-Blackville, 2006 Retired, 2006 Williston Associate (RSY). 5387 Springfield Road, Williston 29853 (O) 803-266-3115 (R) 803-266-5533
- Summey, Gayle Minor** – FE, PL 1999, FL 2002, PE 2005, FE 2008, SC: 1999 Ware Shoals, 2001 Ware Shoals-King's Chapel, 2004 Cambridge, 2008 Belair, 2012 Trinity, Honea Path. PO Box 483, Honea Path 29654 (O) 864-369-7404 (R) 864-369-0987
- Surrett, David Cofield** – FE, PM 1982, FE 1985, SC: 1983 McClellanville Charge, 1985 St. Paul Waccamaw, 1988 Norway, 1992 Harris, 1996 Lee Road, 2001 Wesley, Hartsville, 2006 First, Isle of Palms, 2013 St. Mark, Seneca. 616 Quincy Road, Seneca 29678 (O) 864-882-2603 (R) 864-882-8639 (F) 864-882-2281
- Sutton, Emily Scales** – FE, PE 2010, SC: 2010 West Columbia Hispanic Ministry, 2012 Bethel-Philadelphia, 11/27/2013 Maternity Leave. 1232 Curtis Street, Rock Hill 29730 (O) 803-327-4881 (R) 803-554-2298
- Sweat, Keith Donald** – PL, PL 1996, SP, SC: 1993 Trenton-McKendree, 1996 Pomaria Charge, 2000 Kelton Charge, 2008 Rehoboth, Greenwood, 2015 Mount Bethel-King's Chapel (3/4 time). 209 Mt. Bethel Rd., Ware Shoals 29692 (R) 864-861-2445
- a **Swett, Norris McDonald (Don)** – RL, FL, RL 2000 SC: 1995 Bucksville Circuit, 1998 Bethel-Oak Grove-Sampit, 2000 Retired. 313 Hermitage Lane, North Augusta 29860 (R) 803-624-0195
- a **Tanner, Robert William** – RE, OT 1960, FE 1965, RE 1998, SC: 1960 Lodge, 1962 Chester Circuit, 1966 New Zion, 1970 Greer-Faith, 1972 Aiken-St. John's Associate, 1976 Bluffton, 1977 Charleston-Epworth, 1980 Ninety Six-Cambridge, 1984 Pacolet-White Stone, 1986 Owings-Bramlett, 1990 Startex, 1993 Pinopolis, 1998 Retired. PO Box 9005, Orangeburg 29116 (R) 803-268-9624
- a **Tanner, William Henderson Jr.** – RL, FL 1999, PL 2007, FL 2009, RL 2013, SC: 1999 New Hope, 2007 Ebenezer (Ebenezer-Smyrna Charge), 2009 Ebenezer-Hood's Chapel, 2013 Retired. 874 Duvall Street, Charleston 29412 (O) 843-565-4499 (R) 843-795-3214
- Tart, Walter** – RL, PL 1991, RL 2008, SC: 1991 Asbury-Clio, 2004 Latta Charge, 2008 Retired, 07/01/2014 Latta Charge (RL). 5408 N Highway 501, Marion 29571-6095 (O) 843-423-5383 (R) 843-423-5383
- a **Taylor, Bobbie Opal** – RD, PD 2003, FD 2006, RD 08/01/2011, SC: 2003 Minister of Christian Education, McCormick (1/2), 08/01/2011 Retired. 8 Overlook Point, McCormick 29835 (R) 864-378-1859
- e **Taylor, Cynthia Cooke** – FE, SP 11/15/2002, PE 2003, FE 2006, SC: 11/15/2002 Fairview -St. Paul, 2003 Timmons-ville-Salem, 2008 Bethel, Oswego, 2010 Central, Florence, 2012 St. Andrew, Easley. 309 Pelzer Highway, Easley 29641 (O) 864-859-1567 (R) 864-859-7111 (F) 864-859-1388
- Taylor, David Carroll** – FE, PM 1992, FE 1995, SC: 1992 Marshall Memorial, 1993 St. Luke-Zion, 1996 Rock Hill-Friendship, 2003 Main Street, Dillon, 2005 Travelers Rest, 2007 Trinity, Fountain Inn, 2012 Zion, Prosperity. 80 Zion Circle, Prosperity 29127 (O) 803-364-3797
- a **Taylor, Deborah Ward** – FL, SP 2001, FL 2005, SC: 2001 Pageland, 2004 Center-Tranquil, 2005 Mt. Pleasant, Pomaria, 2007 New Market-Tabernacle, 01/01/2009 Incapacity Leave. PO Box 658, Chester 29706 (R) 843-621-2773
- Taylor, Kelli Waters** – FE, PM 1991, FE 1994, SC: 1991 Joanna-Epworth, 1997 Chaplain, Spartanburg Methodist College, 1999 Church of the Good Shepherd, 2000 Chaplain, Spartanburg Methodist College, 2002 Associate, Union, Irmo, 2003 Trinity, Greenville, 2007 Chester Circuit, 06/18/07 Director of Communications, GBCS, 12/01/07 Family Leave, 2008 Cherokee Place, 2010 Boone Hill, 2015 Vice President for Campus Ministry and Community Engagement, Methodist University, Fayetteville, NC. 5400 Ramsey Street, Fayetteville NC 28311-1498 (O) 910-630-7515 (R) 843-261-4920 (F) 910-630-8475
- Taylor, Mae Francis** – FE, PL 2004, PE 2005, FE 2008, SC: 2004 Associate, Centenary, Charleston, 2005 Associate, St. Thomas Charge, 2006 Joshua. 3097 Old Highway 52, Moncks Corner 29461 (O) 843-761-3034 (F) 843-761-4672

- Taylor, Marvin** – FE, PM 1996, FE 1999, SC: 1996 In School, 1996 Laurens Charge, 1997 St. Thomas, 12/01/2009 Incapacity Leave. 203 Pine Hall Drive, Goose Creek 29445 (R) 843-870-1262
- Taylor, Randy Mark** – RE, PM 1973, FE 1976, N GA: SP 1972, RE 2015, SC: 1973 In School, 1975 Orangeburg-St. Paul Associate, 1977 St. Matthews Circuit, 1980 Honea Path, 1984 LOA, 1989 Honorable Location, 1996 (LP) Pelion, 1998 Readmitted, 1999 St. Paul, New Ellenton, 2005 Main Street, Abbeville, 2015 Retired. PO Box 656, Abbeville 29620
- e Taylor, Stephen Phillip** – FE, OT 1981, FE 1984, SC: 1978 Belton-Beulah, 1981 In School, 1982 Brown Swamp, 1987 Augusta Road, 1992 Covenant, 2003 Trinity, Sumter, 2010 Central, Florence, 2012 Bethesda. 516 Piedmont Road, Easley 29642 (O) 864-269-1139 (R) 864-859-7111 (F) 864-269-7776
- a Teagan, Deborah Luther** – FE, PM 1989, FE 1993, SC: 1989 In School, 1991 Summerville-Bethany Associate, 1996 LOA, 1996 Southern Illinois, 08/01/1999 North Dakota Annual Conference, 2001 LOA, 06/13/2007 Altus First, Oklahoma Annual Conference, 2010 Voluntary Leave of Absence. CMR 480 Box 2659, SpoAPO AE 09128 (R) 580-480-0497
- a Teague, Charles Porter** – RE, PM W. NC 1969, PM In School, 1972 Avery's Creek, 1976 FE, RE 2009, High College, 1988 Brevard College, 1996 President, Spartanburg Methodist College. 1998 SC: 1998 Transferred, 2009 Retired. 701 Mosswood Lane, Spartanburg 29301 (O) 864-587-6137 (R) 864-587-6137
- a Teague, Willie Senn** – RE, PM 1967, FE 1970, NC, RE 2012, SC: 1964-66 SP, 1988 Editor, S.C. Methodist Advocate, 1989 Transferred to SC, 1995 Central, Spartanburg, 2001 St. Andrew By-The-Sea, 2004 Director of Connectional Ministries, 2012 Retired. 207 Redberry Court, Melbane NC 27302 (R) 919-563-0118
- Teasley, Mary Victoria** – FE, OT 1977, FE 1980, SC: 1977 In School, 1979 Cayce Associate, 1980 Trenton-McKendree, 1982 Main Street Associate, 1986 Greenville-Aldersgate Associate, 1989 Emma Gray Memorial, 1993 Lewis Memorial, 1996 Harris, 1998 Platt Springs, 2006 Greenwood District Superintendent, 2012 Greenville District Superintendent, 2014 Trinity, Anderson. 1809 North Main Street, Anderson 29621 (O) 864-224-2531 (R) 864-225-5943 (F) 864-224-2532
- Temple, Jerry Eugene** – FE, OT 1977, FE 1980, SC: 1977 In School, 1979 West Kershaw, 1984 Mt. Olivet-Pleasant Grove, 1985 Mill Creek-McLeod, 1991 Beulah, 1996 Mauldin, 2007 Buncombe Street. PO Box 1988, Greenville 29602-1988 (O) 864-232-7341 (R) 864-236-1254 (F) 864-242-4478
- a Templeton, David Theodore** – RE, OT 1964, FE 1966, RE 1998, RSY 2001, SC: 1956 Clearwater-Carolina Heights, 1959 Newberry Circuit, 1964 Westminster Charge, 1966 Abbeville-Grace, 1970 Asbury Charge, 1974 Laurens-Central, 1975 Pelzer, 1979 Galloway Memorial, 1982 Berkeley Circuit, 1985 Williston, 1987 Heath Springs Charge, 1988 New Market, 1994 Lowell Street, 1998 Retired, 2001 Ebenezer (RSY), 2003 Belvedere (RSY), 2007 Soule Chapel (RSY). 1203 Epworth Camp Road, E, Ninety Six 29666-9599 (R) 864-227-3730
- Thackston, Thomas Reginald (Regi)** – RE, OT 1959, FE 1961, RE 1997, SC: 1956 Norway Charge, N GA: 1958, SC: 1959 In School, 1961 Hemingway-First, 1965 Conway-Trinity, 1970 Columbia-Asbury Memorial, 1976 Marion-First, 1981 Charleston-John Wesley, 1991 Trenholm Road, 1997 Retired. 20 Sand Iron Court, Sumter 29154-6120 (R) 803-773-3409
- a Thomas, Alexander** – RL, PL 2002. RL 2014, SC: 2002 Clafin, 2010 Branch Hill-Martha's Chapel, 2014 Retired. 510 Dove Court, North Augusta 29841 (R) 803-278-2365
- Thomas, Brenda Joyce** – PL, LP20 2009, PL 2011, SC: 2011 Mount Beulah-New Hope, 2014 St. Matthew, Taylors. PO Box 647, Easley 29641 (O) 864-244-9200 (R) 864-855-6281
- Thomas, Charlie** – PE, PL 1999, FL 2009, PE 2014, SC: 1999 Bishopville Circuit, 2009 Brookgreen, 2014 Easley Charge. PO Box 647, Easley 29641 (O) 864-855-0400 (R) 864-855-6281
- Thomas, Eddie Coker Jr.** – RA, AM 1984, RA 2010, SC: 1974 Chesterfield Parish, 1975 Wateree Charge, 1976 Bishopville Circuit, 1983 Anderson Circuit, 1987 Rowesville

Parish, 1991 Brookgreen, 1995 Bennettsville Circuit I, 2000 St. Stephen Parish, 2002 Oswego Circuit, 2006 Kingstree East, 2008 Mars Bluff, 2010 Retired. 18 Boone Lane, Bishopville, 29010-7020 (R) 803-428-4448

**Thomas, George Theodore Jr.** – RL, FL 2005, RL 2014, SC: 2005 Aldersgate, Greenwood, 2014 Retired, 2014 Unity (RL). 160 Stone Street, Pacolet 29372 (O) 864-992-2254 (R) 864-474-8115

**Thomas, James Herbert (Herb)** – RE, OT 1952, FE 1955, RE 1993, SC: 1951 Olar, 1955 Warrentville, 1960 Joanna, 1964 Greenville-Bethel, 1971 Epting Memorial, 1977 Florence-Central Associate, 1982 Hickory Grove, 1983 Mathews, 1986 Pond Branch-Shiloh, 1989 Zion-Zoar, 1993 Retired. 4379 Lodge Highway, Smoaks 29481-5521 (R) 843-562-2024

**Thomas, John Pinckney (J.P.)** – RL, PL 1984, FL 1997, RL 2009, SC: 1984 Darlington-Shiloh, 1999 Jeremiah-Mt. Seal, 2004 Harleyville Parish, 2009 Retired. 648 Eastland Avenue, Kingstree 29556 (R) 843-354-7165

**Thomas, Palma Duncan** – PL, LP20 2011, PL 2014, SC: 2011 Not Appointed, 2014 St. Luke, Timmons ville (1/4). 743 East Spring Branch Road, Effingham 29541 (O) 843-407-1481 (R) 843-493-2689

**Thomas, Paul Yvone** – PL, PL 2004, SC: 2004 New Beginning, 2008 Macedonia-Wesley Grove, 2014 Mount Nebo. 415 Palm Harbor Drive, Orangeburg 29115 (R) 803-531-6306 (F) 803-531-6306

**Thomas, Redonia McKnight** – FE, LP20 2010, PL 09/01/2010, PE 2012, FE 2014, SC: 2010 Not Appointed, 09/01/2010 New Harmony-Robinson Chapel-Union Charge, 2012 Cheraw Parish. 113 Patterson Street, Cheraw 29520 (O) 843-537-5432 (R) 843-537-5432

**Thomas, Thurmond Kemzy (Kem)** – FE, SP 2002, PE 2005, FE 2008, SC: 2002 O'Neal Street, 2007 Macedonia, Mullins, 2008 Macedonia-Pleasant Hill. 402 North Main Street, Mullins 29574 (O) 843-464-8127 (R) 843-464-9211 (F) 843-464-7147

**Thomas, Tina Anderson** – FE, SP 2002, PL 2003, SP 2005, PE 2006, FE 2009, SC: 2002 Bethlehem-Gassaway, 2007 Ware Shoals, Harmony, 2014 Montgomery Memorial. 160 Stone Street, Pacolet 29372 (O) 864-474-2973 (R) 864-474-8115 (F) 864-474-2973

**a Thomas, Van Buren Jr.** – RE, OT 1969, FE 1973, RE 2008, SC: 1969 In School, 1972 Edisto Charge, 1976 Heath Springs, 1979 Philadelphia, 1984 Northside, 1988 Rock Hill-Bethel, 1992 Little River, 1994 Fountain Inn-Trinity, 1999 Manning, 2000 Central, Newberry, 2003 Berea Friendship, 2008 Retired. 2 Raintree Cove Drive, Taylors 29687 (R) 864-244-5401

**Thompson, Christopher Lee (Chris)** – FE, PL 2009, FL 2011, PE 2013, FE 2015, SC: 2009 Spartanburg Parish, 2011 East Greenville. 231 Spring Crossing Circle, Greer 29650 (O) 864-704-0728

**a Thompson, Elizabeth Ann** – RE, PM 1995, FE 1998, RE 2012, SC: 1995, In School, 1996 Greenville-St. Matthew, Associate, 1998 St. Luke, 2002 Duncan-Roebuck, 2005 Duncan-First Startex, 2007 Duncan-Startex-Loree, 2008 Northside, 2012 Retired. 609 Summitbluff Drive, Greenville 29617 (R) 864-293-8456

**a Thompson, Leon Edwin** – RE, OT 1958, FE 1960, RE 2000, SC: 1955 Valley Falls-Bethel, 1957 In School, 1960 Centenary Circuit, 1965 Ridge Spring Circuit, 1968 West Columbia-Trinity, 1973 Ninety Six-Cambridge, 1980 Midland Park, 1985 Bishopville-Bethlehem, 1992 Clover-First, 1995 John Wesley, Charleston, 2000 Retired. 114 Noble Estates, Abbeville 29620 (R) 864-366-0522

**Thompson, Morris Cook** – RE, OT 1959, FE 1963, RE 1999, SC: 1959 In School, 1961 Jordan, 1965 Missionary-Hawaii, 1967 Scranton, 1969 Dawsey-Tabernacle, 1973 Liberty-Cherokee Springs, 1976 Berea-Friendship, 1980 Red Bird Mission, 1985 Charleston-St. Mark, 1990 Grace-Pickens, 1997 First-Cheraw, 1999 Retired. 1060 Bay Colony Drive, Richmond KY 40475 (R) 828-400-9002

**a Thompson, Robert** – RL, PL 1985, RL 1998, SC: 1985 Sumter-Mt.Zion, 1998 Retired, 11/15/2005 Mt. Zion-North Sumter (RL). 933 Oswego Road, Sumter 29153-8732 (R) 803-775-4178

- Thompson, William Lewis (Bill)** – FL, SY 2012, FL 2013, SC: 2012 Fairmont (SY), 2015 Foothills Charge. 302 N Carolina Avenue, Chesnee 29323 (O) 864-461-3352 (R) 864-585-6930
- Thraikill, Phillip Carlisle (Phil)** – FE, OT 1977, FE 1984, SC: 1977 In School, 1979 Fairfield Circuit, 1984 Columbia-Northeast, 1994 Charleston-St. Mark, 1998 Duncan Memorial, 2008 St. Luke, Hartsville, 2012 Main Street, Greenwood. 211 Main Street, Greenwood 29646 (O) 864-229-7551 (F) 864-942-9753
- a Tillerson, Elbert Stinson Sr.** – RL, SY, PL 2001, RL 2007, SC: 1995 Chapel Charge, 1996 Friends In Christ, 2007 Retired. 291 Ray Blackey Road, Inman 29349 (O) 864-592-9123 (R) 864-592-9123
- Tilley, Monica Kaye** – PL, PL 2015, SC: 2015 Western York Charge. 118 Woodland Drive, Clover 29710 (R) 803-810-3617
- a Timmerman, Kenneth Byrnes** – FE, PM 1982, FE 1987, SC: 1982 Greeleyville-Lane, 1985 Fairfax, 1989 Gramling, 1993 Myrtle Beach-First, 1998 St. Mark, 2002 First Church, Myrtle Beach, 11/01/12 Incapacity Leave. 2036 Woodburn Drive, Myrtle Beach 29579 (R) 843-222-5623
- Timmons, Joyce Marie McMahan (Joyce)** – FE, SP 01/01/02, PE 2004, FE 2007, SC: 01/01/02 Associate, St. Mark-St. Matthews, Taylors, 2003 Zion Andrews/Bethel Charge, 2004 New Beginnings Mission, 2007 Emmanuel, Sumter, 2011 Salem, Florence, 2014 Bethesda, Lake City. 1500 I.M. Graham Road, Kingstree 29556 (O) 864-704-0728 (R) 843-382-3208 (F) 843-382-9635
- Timmons, Martha Ann** – PD, PD 2013, SC: 06/26/2013 Transitional Leave, 07/17/2013 Intensive Foster Care Child Services Unit of Spartanburg County DSS, 08/24/2014 Director of Student Formation, Aldersgate (GV), 2015 Aldersgate Director of Student Formation. 63 Arbours West Lane, Moore 23969 (O) 864-978-3256
- a Timmons, W Gordon** – RE, OT 1979, FE 1981, RE 2008, SC: 1971 Johnsonville Circuit, 1980 Hemingway Circuit, 1987 Turbeville Charge, 1995 Hickory Grove, 1997 Beulah, 2001 First Bennettsville, 2005 Bethlehem, Bishopville, 2008 Retired. 705 Austell Court, Myrtle Beach 29588 (O) 843-831-0062 (R) 843-831-0062
- Todd, Steven Medlin** – FE, PM 1989, FE 1992, SC: In School, 1990 Fairfax Charge, 1994 Hemingway-First, 1997 Aldersgate-Kings Chapel, 2001 Trinity, Andrews, 2005 St. Paul, Ninety Six, 2008 O'Neal Street-Ebenezer Charge, 2010 Union, McBee. 4379 Union Church Road, McBee 29101 (O) 843-335-8987 (R) 843-335-6676
- Tompkins, Jonathan Edward** – FE, PE 2009, FE 2011, SC: 2009 Myrtle Beach, First, Associate, 2013 Travelers Rest. 19 S. Main St., Travelers Rest 29690 (O) 864-834-9862 (F) 864-610-9473
- Toothe, Cheryl Dyke** – FE, PL 2004, PE 2007, FE 2010, SC: 2004 Pageland, 2007 Mount Olivet-Pleasant Grove, 2010 Trenton-McKendree, 03/01/2014 Trenton-McKendree (3/4) and SEJ Association for Native American Ministry (1/4), 12/22/2014 Medical Leave. 115 E Wise Street, Trenton 29847 (O) 803-480-8021 (R) 803-480-8021
- Towery, Ronald Dewey (Ron)** – FL, PL 2000, FL 2011, SC: 2001 Campobello-Fingerville, 2004 Campobello, 08/01/05 Campobello-Fingerville, 2011 Foothills Charge, 2013 Buffalo. PO Box 176, Buffalo 29321 (O) 864-427-7214 (R) 864-706-2755
- a Townsend, David Kenneth Sr.** – RE, OT 1957, FE 1961, RE 1997, SC: 1958 Ruby, 1961 Chaplain-US Army, 1975 Honea Path-Trinity, 1980 Mt. Lebanon-Kinards Charge, 1987 Lancaster-Hopewell, 1991 Brown Swamp, 1997 Retired, 1998 Pleasant Hill, 09/23/2002 Hebron (Tatum Parish)(RSY), 02/10/2008 Marlboro Circuit (RSY). 618 Pinewood Drive, Cheraw 29520-2143 (R) 843-537-4186
- Toy, Richard Dale** – FL, FL 2014, SC: 2014 New Market-Tabernacle. 112 Lisa Drive, Summerville 29485 (O) 843-332-0887 (R) 843-754-2545
- Traxler, Francis Edward (Ed) Jr.** – FL, LP20 1999, PL 2000, FL 2011, SC: 06/14/2000 Fairmont, 2002 Golightly-Tabernacle, 2004 Beaumont-Whitney, 2011 St. Luke-Beaumont, 2013 Zoar, Chesterfield. 6085 Brocks Mill Road, Cheraw 29520 (O) 843-623-6401 (R) 843-623-5636

- Treaster, Frederick Neal (Fred)** – RE, SP 1997, PE 2000, FE 2003, RE 2007, SC: 1997 Butler-Shiloh, 2001 New Zion Charge, 2004 Ware Shoals-Harmony, 2007 Retired, 2008 Bethel, Anderson (RSY), 2009 Retired, 02/01/2010 Gray Court-Trinity (RSY), 2014 Chiquola-Donalds (RSY). 122 Shirmadon Drive, Honea Path 29654 (O) 864-980-6827 (R) 864-369-1147
- a Treece, Cameron Young** – FE, PM 1994, FE 1996 SC: 1994 Liberty-Bethlehem, 1999 Shandon Associate, 08/16/04 St. Matthew, Greenville, 11/01/2011 Voluntary Leave of Absence. 101 East Faris Road, Greenville 29605 (R) 864-593-0235
- Truluck, Gerald Luther** – FL, FL 2005, SC: 2005 Quinby-Bethsaida. 211 Honeysuckle Lane, Quinby 29506 (O) 843-665-9101 (R) 843-669-3708
- a Turner, Emily Dawn** – FE, SP 2001, PE 2003, FE 2006, SC: 2001 Harris, 2003 Harris-Ebenezer, 2004 Pinewood, 2007 Dalzell, 2010 Garrett University.
- Turner, Michael Andrew** – FE, PE 2000, FE 2003, SC: 2000 Lyttleton Street, Associate, 2003 Liberty-Friendship, Florence, 2007 Wightman, Prosperity, 09/01/2012 Advent, Greenville. 2258 Woodruff Road, Simpsonville 29681 (O) 864-288-8217 (R) 864-288-8217 (F) 864-288-7597
- Turner, Steven Matthew (Matt)** – PL, LP20 2012, PL 2013, SC: 2012 Not Appointed, 2013 Zion, Easley. 1207 Pineview Drive, Easley 29642 (O) 864-907-6199
- Ulmer, Betty Susan** – RE, OT 1975, FE 1979, RE 2015, SC: 1975 In School, 1977 Shandon Associate, 1991 St. Paul-Wesley Chapel, 1993 St. Paul, 1998 Columbia District Superintendent, 2006 Carteret Street, 2015 Retired. 4900 Furman Avenue, Columbia 29206 (O) 803-732-1899 (F) 803-732-9975
- Usher, Grady Edward (Eddie)** – FE, PM 1992, FE 1994, SC: 1992 Kings Mountain Chapel, 1998 Lebanon, 2008 Duncan Memorial, Georgetown, 2012 Woodland. 801 N. Cherry Road, Rock Hill 29732 (O) 803-328-1842 (R) 803-327-3281 (F) 803-328-1933
- Ussery, David Owens** – PL, PL 2012, SC: 2012 Mount Dearborn-Heath Chapel. PO Box 246, Great Falls 29055 (O) 803-482-3232 (R) 803-280-3474
- Vance, Margaret Hutcherson** – FD, OD, SC: 09/18/2006 St. Luke, Minister of Music, 02/13/2013 Transitional leave, 09/01/2014 Terminate Transitional Leave to Music Director, First, Bennettsville. 212 West Richardson Circle, Hartsville 29550 (R) 843-383-3092
- a Vandiver, Michael Loy (Mike)** – RE, OT 1972, FE 1975, RE 2008, SC: 1972 In School, 1974 Townville Charge, 1976 Anderson-St. John's Associate, 1982 Aiken-St. John's Associate, 1987 Abbeville-Main Street, 1989 Mount Holly, 1992 Cherokee Place, 1997 Moncks Corner, 2001 Central, Spartanburg, 2005 Lee Road, 2007 Friendship, Rock Hill, 2008 Retired. 5016 Cross Pointe, Anderson 29625 (R) 864-231-6186
- Varner, Gregg Scott** – PL, FL 2010, PL 2015, SC: 2010 New Zion, 2013 Wesley Chapel, Lydia, 2015 Salem, Anderson. 138 Walnut Dr., Tamassee 29686 (O) 864-944-1726 (R) 864-614-9234
- Vaught, James Allen** – PL, SY 2013, PL 2014, SC: 2013 Allendale (SY), 2015 St. Mark's, Sumter. 371 Walnut Street, West, Allendale 29810 (R) 843-458-9913
- Vick, Arthur Desport Jr.** – FL, PL 2006, FL 2014, SC: 2006 East Lancaster Charge, 2010 Wesley Memorial, Chester, 2014 Trio. 1540 Seaboard Road, Andrews 29510 (O) 843-221-4950 (R) 843-221-4950
- Vickers, John Henry (Jack) III** – FE, PL 2004, FL 2006, PL 2008, PE 2009, FE 2011, SC: 2004 Lebanon, 2006 Trenton-McKendree, 2010 Pisgah, Aynor, 2012 Liberty-Friendship, 2015 First Church, Cheraw. 6323 E. Liberty Chapel Road, Florence 29506 (O) 843-773-7943 (R) 843-773-7943
- Vincent, Robert Manigault (Bob)** – FE, PL 09/01/04, PE 2006, FE 2009, SC: 09/01/04 Associate, Trinity, Blythewood and Zion, 2007 St. James, Columbia, 2010 Shady Grove. 1918 Shady Grove Road, Irmo 29063 (O) 803-781-4832 (R) 803-781-1354 (F) 803-781-4832
- Wachter, Scott Hamilton** – FE, PM 1987, FE 1991, SC: 1987 In School, 1988 Irmo-Union Associate, 1991 Cambridge, 1994 Hampton-Varnville Charge, 2000 Buford Street, 2008 Surfside, 2015 Bethel (Charleston). 57 Pitt Street, Charleston 29401 (O) 843-723-4587 (R) 843-640-3014

- a Waddell, Bobby Gene** – RE, OT 1959, FE 1963, RE 2000, SC: 1959 In School, 1961 Olar, 1965 Few's Chapel, 1969 Midland Park, 1972 Central Charge, 1981 Hartsville-Wesley, 1986 Greenville-Trinity, 1990 Manning, 1993 Grace, 1997 Buford Street, 2000 Retired. 803 Dillard Road, Greer 29650-3528 (R) 864-801-3028
- Wagnon, Leon Louis III** – RE, OT 1966, FE 1970, RE 1999, SC: 1966 In School, 1968 Bethlehem-Cokesbury, 1969 Shiloh, 1971 Spartanburg-Central Associate, 1972 Travelers Rest-Jackson Grove, 1976 Liberty Hill-Ebenezer, 1979 McColl, 1983 Florence-Pisgah, 1989 Chesterfield-St. Paul, 1993 Greenville-Salem, 1995 McCormick, 1999 Retired. 2517 Parkland Drive, Florence 295016359 (R) 843-629-1401
- Waldrep, Richard Wilson (Dick)** – FE, SP 2004, PE 2008, FE 2011, SC: 2004 Lowell Street, 2012 Mount Bethel-Porter's Chapel. 622 Johnson Street, Pickens 29671 (O) 864-878-6857 (R) 864-992-8288
- Walker, Michael Cunningham** – FE, PM 1987, FE 1990, SC: 1987 Bethune, 1991 Rock Hill-Cornerstone, 1997 Windsor, 2005 First, Clover, 2011 Bethany, Charleston. 1853 Maybank Highway, Charleston, 29412 (O) 843-795-3527 (R) 843-762-0847 (F) 843-795-3227
- Walker, Robert Harry Jr.** – PL, SY 2012, PL 2013, SC: 2012 Trinity-Limestone (SY), 2013 Suber Marshall Memorial, 2014 Suber Marshall Memorial and Main Street, Columbia. 1830 Main Street, Columbia 29201 (O) 803-779-0610 (R) 404-626-6860
- Walker, Suzanne Byrum** – FE, PL 2010, PE 2012, FE 2014, SC: 2010 Pomaria Charge, 2012 St. Paul, St. Matthews, 2015 St. James, Goose Creek. 512 St James Avenue, Goose Creek 29445 (O) 803-874-2166 (F) 803-874-3069
- Wall, Tom Hennies Brodie** – FE, PM 1977, FE 1987, SC: 1977 In School, 1984 LOA, 1986 Hollywood-St. Paul, 1990 Columbia Wesley Foundation. 728 Pickens Street, Columbia 292014027 (O) 803-799-7363 (R) 803-796-4698
- a Walley, Erin Elizabeth** – PD, PE 2008, PD 06/24/2009, SC: 2008 Chaplaincy Resident, Alexian Brothers Medical Center, Elk Grove Village, IL., 2009 Chaplaincy Resident, Rush University Medical Center, Chicago, IL., 09/14/2009 Minister of Christian Education, First UMC, Glen Ellyn, IL. 1608 W. Granville, Apt. 1, Chicago IL 60618 (O) 737-572-5500 (R) 404-583-0841
- Walter, Theodore Holt (Ted)** – RE, OT 1957, FE 1961, RE 2003, SC: 1955 Pacolet Circuit, 1956 Golightly, 1957 In School, 1959 Lugoff-St. John, 1965 Mt. Holly, 1968 Lancaster-St. Luke, 1975 Greenville-Aldersgate, 1977 Spartanburg DS, 1983 Rock Hill-St. John's, 1989 Grace, 1992 Columbia DS, 1998 Coordinator of Clergy Services, 2003 Retired. 616 Wotan Road, Columbia 29229 (R) 803-419-0986
- a Ward, Jon Price** – RL, PL 01/01/2008, RL 2013, SC: 01/01/2008 Faith, Greer, 2012 Disciples Associate (1/4), 2013 Retired. 3141 South Highway 14, Greenville 29615 (O) 864-297-0382 (R) 864-288-6926 (F) 864-297-5423
- Warden Sipes, Jeri Katherine (Jeri Katherine)** – FE, FL 2010, PE 2012, FE 2014, SC: 2010 Wesley Memorial, 2015 Coordinator of Imagine No Malaria. 4908 Colonial Drive, Columbia 29203 (O) 803-786-9486 (R) 803-381-6622
- a Warren, John Lafitte Jr.** – FE, PM 1983, FE 1987, SC: 1985 Easley-Zion, 1988 LOA, 1989 Mt. Hebron Assoc, 1993 Irmo, Union Assoc, 1998 Trinity-Greenville, 2003 St. John's, Fort Mill, 2010 Bethel, Charleston., 2015 St. Paul, Spartanburg. 1320 Fernwood Glendale Road, Spartanburg 29307 (O) 864-582-4040 (R) 843-408-9669 (F) 864-583-0850
- a Warwick, Samuel Simpson (Sam)** – RE, SP 1999, PE 2002, FE 2005, RE 2013, SC: 1999 Heath Memorial-Pleasant Grove, 2004 North-Limestone, 2005 Grace, Lancaster, 2007 Mill Creek-McLeod, 2011 Reidville Road, 2013 Retired. 640 Karen Lane, Rock Hill 29730 (R) 803-210-9460
- Washington, Ardell Sr.** – PL, Reinstated 2003, PL 2004, SC: 2004 Lugoff Parish, 2007 St. Michael, 2015 Latta Charge. 1621 Mary Lee Street, Bennettsville 29512-6453 (O) 843-439-0732 (R) 843-479-8773
- Washington, Brenda Reynolds** – PL, PL 2001, SC: 2001 Bethel, Williamston, 2007 Minus Chapel, 2009 Greenville Parish. 107 Gayle Street, Piedmont 29673 (O) 864-235-6477 (R) 864-630-9766

- Washington, Jack Christopher** – RE, OT 1978, FE 1982, RE 2012, SC: 1973 Brookgreen, 1975 Eadytown-Mt. Nebo, 1976 St. Stephen Parish, 1977 Easley Charge, 1980 Edisto Fork, 1991 CCOM Associate Director, 2006 Mount Zion, Kingstree, 2012 Retired, 2013 I. DeQuincey Newman (RSY). 1005 Blockade Runner Parkway, Summerville 29485 (O) 843-871-2977 (R) 843-873-3737
- Washington, Jimmy** – FL, PL 1999, FL 2002, PL 2006, SC: 1999 Walterboro Parish, 2006 Anderson Circuit, 2010 Bethel-Red Bank Charge. 898 St. Paul Road, Dorchester 29437 (O) 843-714-7952 (R) 843-462-7787
- Washington, Lillian Hymes** – RE, OT 1977, FE 1980, RE 2015, SC: 1977 In School, 1979 Brookgreen, 1989 Marion Parish, 1992 Oswego Circuit, 1994 Cades Charge, 1998 Rock Hill Central, 2002 New Covenant, 2005 Hartsville District Superintendent, 2013 North Orangeburg, 2015 Retired. 130 Sandy Knowe Lane, Pawley's Island 29585 (R) 843-235-3419
- Watry, Philip Nicholas (Phil)** – RE, OD 1987, LP 1990, PM 1992, FE 1993, RE 2008, SC: 1987 Greenville-McBee, 1989 Faith-Concord, 1994 Swansea Charge, 1996 Paolet-White Stone, 1998 Jackson, 2001 New Market/Tabernacle, 2005 Indian Field, 2008 Retired, 01/01/09 New Market-Tabernacle (RSY), 2011 Indian Branch-Twitty (RSY), 2013 Indian Branch-Epworth (RSY). 1370 Airport Road, Sumter 29153-8202 (R) 843-883-5297
- a Watson, George William Sr.** – RE, OT 1963, FE 1966, RE 1996, SC: 1958 Longtown, 1960 Sumter-St. Mark, 1961 Antioch-Sheppard, 1966 Marion Circuit, 1969 Old Bethel, 1977 Florence DS, 1983 Orangeburg-Trinity, 1992 Spartanburg DS, 1996 Retired. 459 Rogers Drive, Orangeburg 29118 (R) 803-531-9576
- a Watson, James Bert** – RE, OT 1960, FE 1962, RE 1994, SC: 1956 Twitty, 1958 Spring Hill Charge, 1960 Aynor Charge, 1966 Hickory Grove, 1972 Buford Charge, 1984 Chapin, 1994 Retired, 02/01/2006 East Lancaster (RSY). 1548 Zion Hill Road, Lancaster 29720-8777 (R) 803-283-8826
- a Watson, Jerry Michael** – RE, OT 1968, FE 1970, RE 2002, SC: 1962 Arrington-Poe, 1967 Enoree, 1970 Lewis Chapel-Zoar Charge, 2002 Retired. 5035 E. Brewington Road, Gable 29051-9769 (R) 803-495-2108
- a Watson, Joe Cal (Joe Cal)** – RE, OT 1974, FE 1978, SC: 1974 In School, 1977 Hopewell-Double Springs, 1980 Port Royal-Laurel Bay, 1981 Director Greenville Urban Min., 1982 Lando, 1984 Spartanburg-Duncan Memorial, 1989 Tranquil, 1995 Columbia-St. Mark, 2002 Main Street, Columbia. 1830 Main Street, Columbia 29201 (O) 803-779-0610 (R) none (F) 803-779-5838
- a Watson, Joel Andrew (Andy)** – FL, PL 2010, FL 2015, SC: 2010 Slater, 2015 Emma Gray. 345 Edgewood Circle, Woodruff 29388 (O) 864-476-8395 (R) 864-590-6145
- a Watson, John Hildon** – RL, PL, RL 1996, SC: 1986 Simpsonville-Hopewell, 1989 McBee, 1996 Retired. 2 YMCA Street, Greenville 29611-3746 (R) 864-232-6023
- a Watson, Julian Austin** – RE, OT 1972, FE 1978, CA Pac: 1972 PM, RE 08/01/2008, SC: 1975 In School, 1977 Clemson Associate, 1980 Bogansville, 1983 Whaley Street, 1987 Aiken-Trinity, 1993 Windsor, 1997 Habitat for Humanity, 06/30/99 LOA, 2000 Executive Director Lighthouse Ministries, 08/01/08 Retired. 170 Colony Road, Hendersonville NC 28792-8545 (R) 803-806-8666
- Watson, Lawrence Allan (Larry)** – FE, SP 1999, PE 2001, FE 2004, SC: 1998 Fork Shoals Charge, 2001 Grover Charge, 2003 Bowman Charge, 2006 St. John-Warrentonville, 2008 Ebenezer-Old Johnsonville, 2010 Zoar, Chesterfield, 2013 Bethlehem, Bishopville. PO Box 167, Bishopville 29010-0167 (O) 803-295-3683 (Cell) (R) 843-623-5636
- Watts, John Paul Sr.** – AM, SP 1998, FL 2002, AM 2010, SC: 1998 Blenheim Circuit, 2006 Rehoboth-Zoan. 2804 Methodist Rehoboth Road, Galivants Ferry 29544 (O) 843-358-3011 (R) 843-358-3011
- Waymer, Morris Jr.** – FE, PM 1999, FE 2001, SC: 1999 Pickens Charge, 2001 Greer Circuit, 2010 St. James, Darlington. PO Box 46, Darlington 29540-0046 (O) 843-393-1407 (R) 843-393-1855 (F) 843-393-7643



- Weber, Stanley Edgar Jr.** – FL, SY, FL 2000, SC: 1999 St. Stephen Charge, 2006 Joseph B. Bethea-Salem, 2013 Poplar-Salem. 646 Blackstone Drive, Myrtle Beach 29588 (O) 843-685-9381 (R) 843-685-9381
- a Wechsler, Christine MacDonald (Chris)** – RE, SP 1998, PE 2000, FE 2003, RE 2010, SC: 1998 Pentecost-Vaucluse, 2000 Scranton Charge, 2005 Zoar, Chesterfield, 2010 Retired, 2010 Hebron, Bishopville (RSY), 2013 Friendship-Mount Croghan (RSY). 103 Fillery Drive, Greenville 29615 (R) 843-622-4663
- Weeks, Shawn Vivian** – FE, FL 2001, PE 2003, FE 2006, SC: 2001 West Greenville Charge, 2002 Anderson Circuit, 2006 Marion Parish, 01/01/2010 Bennettsville Circuit. 3466 McQueen Ln, Clio 29525 (O) 843-253-7885 (R) 843-253-7885
- Wells, Curtis Edsel** – RE, FE 1999, SC: 1994 (426.2), 1998 Fort Lawn-El Bethel, 2004 Wayne, 2006 Cherokee Springs-Liberty, 07/07/2006 Chaplain, US Army, 02/01/2011 Bethel, Hartsville, 03/04/2013 Retired. 5603 Pleasant Avenue, Fort Lawn 29714 (R) 803-289-8465 (cell)
- Wentz, Merritt Robert (Tuie) II** – FL, PL 2010, FL 2012, SC: 2010 Duncan Acres, 2012 Union Charge, 417 Rice Avenue, Union 29379 (O) 864-427-9426 (R) 864-545-6578
- Westerkam, Diana Calvert** – RE, PM 1985, FE 1988, RE 2008, SC: 1985 Laurens-Central, 1988 Upper Richland, 1992 Washington Street Associate, 2008 Retired. 101 Amberly Court, Columbia 29212 (R) 803-407-9648
- Westfall, Myrna Kay** – RA, FL 2010, AM 2013, RA 2014, SC: 2010 New Market-Tabernacle, 2014 Retired. 1930 Cotton Lane, Summerton 29148 (O) 843-917-4559 (R) 843-917-4559
- Wheeler, Paige Danielle** – FL, FL 2014, SC: 2014 Chester Circuit. 1791 Lowrys Hwy, Chester 29706 (O) 803-385-2611 (R) 843-670-7496
- a Whetsell, Sandra Eslinger** – PL, SY 2013, PL 2014, SC: Rowesville Charge Assistant. 1445 Ebenezer Road, Bowman 29018-8898 (R) 803-829-3252
- a White, Charles Lee** – FE, PM 1993, FE 1997 SC: 1993 In School, 1993 Clover Parish. 2000 Regional Director, NAACP, 2007 National Director Field Operations, NAACP, 2014 Transitional Leave, 06/26/2014 National Field Director of National Action Network, 2015 Gordon Memorial, Nashville, TN. 4785 River Front Way, Ellenwood GA 30294 (O) 410-458-3385
- White, Ellis Jr.** – FE, SP 1992, PM 1997, FE 2004, SC: 1992 Bluff Road, 2008 Camden First, 2015 Edisto Fork. 122 Durham Creek Court, Columbia 29229 (O) 803-531-1283 (R) 803-736-2898
- a White, Lloyd Earl** – RE, SP 1991, PM 1992, FE 1995, RE 2012, SC: 1991 Bethune, 1994 Conway-Union, 1996 Herbert Memorial, 1999 Landrum, 2001 Spartanburg Regional Medical Center, 2002 Pendleton, 2006 LOA, 2007 Grace Point-New Church Start, 2008 Lee Road, 2012 Retired. PO Box 981, Oxford NC 27565 (O) 864-735-3472 (R) 864-735-3472
- White, Rufus Horace** – PL, PL 08/01/2002, FL 01/01/2003, PL 2011, SC: 08/01/2003 Rock Hill South, 2011 Spartanburg Parish. 618 Andre Court, Spartanburg 29301 (O) 864-345-2149 (R) 864-345-2149
- White, Sara Ann** – FE, OT 1979, FE 1984, SC: 1979 In School, 1980 Jefferson Charge, 1982 Springfield Charge, 1986 Dunear, 1989 Mountain View-Slater, 1990 Bethel Associate, 1993 First-Isle of Palms, 2001 John Wesley, 2006 Rock Hill District Superintendent, 09/01/2012 Director of Congregational Development. 4908 Colonial Drive, Columbia 29203 (O) 803-786-9486 (R) 803-493-5656
- White, Toni Louise** – RE, OT 1972, FE 1978, SC: 1972 In School, 1973 Easley-Zion, 1974 In School, 1977 Columbia-Washington Street Associate, 1981 Chaplain-William S. Hall Psych. Inst., 1984 Honorable Location, 1994 Chaplain, Columbia College, 1996 LOA, 2004 Suber Marshall Memorial (3/4), 05/01/2010 Incapacity Leave, 08/01/2012 Retired. PO Box 5456, West Columbia 29171 (R) 803-794-6446
- Whited, James Timothy (Tim)** – FL, PL 2007, FL 2015, SC: 2007 Salem, 2015 Grace, Williamston. PO Box 460, Williamston 29697 (O) 864-847-9006 (R) 864-944-5470

- Whitt, Laura Howard** – FL, PL 2009, FL 2015, SC: 2009 Bethel, West Greenville, 2015 Surfside Associate. 1030 10th Avenue North, Surfside Beach 29575 (O) 843-238-2734 (R) 864-640-5522 (F) 843-238-4455
- a Wicker, William Thomas** – RL, PL 1999, FL 2002, RL 2012, SC: 1999 Bethel-Ebenezer, 2012 Retired. 2249 Highway 177, Wallace 29596-5352 (R) 843-253-1701
- Wicklund, Carly Kirsten** – PE, PE 2014, SC: 2014 Associate, Shandon. 3407 Devine Street, Columbia 29205 (O) 803-256-8383 (ext.102) (R) 803-417-7154
- Wiggins, Ellwood Holler (Woody)** – RE, OT 1973, FE 1976, RE 2009, SC: 1973 In School, 1974 Philadelphia, 1977 Orangeburg-St. Paul Associate, 1981 Buford Charge, 1984 LOA, 1985 Dorchester Circuit, 1986 Saluda-St. Paul, 1990 Disciples, 1992 Stallville, 2001 North Charleston, 2007 St. James, Spartanburg, 2009 Retired, 2009 Lewis Memorial (RSY). PO Box 658, Lake Junaluska NC 28745 (R) 828-452-4435
- Wilbanks, Charles Lionel** – PL, PL 2012, SC: 2012 Upper Richland Charge. 8515 Winnsboro Road, Blythewood 29016 (O) 803-754-5972 (R) 803-345-3361
- Wiley, Danial Allen (Danny)** – FE, PL 1994, SP 1995, FL 1997, BQ 20 2003, PE 2006, FE 2010, SC: 1994 Tabernacle-Bethsaida, 1997 Nichols Charge, 2003 Not Appointed, 2006 Mount Lebanon-Kinards, 2013 Reidville Road. 5575 Reidville Road, Moore 29369 (O) 864-574-4554 (R) 864-431-3137 (F) 864-244-8413
- Wilkes, Margaret Hughey (Meg)** – FD, PD 2013, FD 2015, SC:06/26/2013 First UMC, Clover, Age Level Minister of Christian Education and Spiritual Formation(3/4). 126 Bethel Street, Clover 29710 (O) 803-222-3496 (R) 803-222-9926 (F) 803-222-7200
- Wilkes, Molly Frances** – RA, FL 1992, AM 1997, RA 2005, SC: 1992 Osceola, 1997 Bethune. 1999 LOA, 2001 Mountain View, 2005 Retired. 136 Hearthstone Ridge Road, Landrum 29356-9635 (O) 864-457-5658 (R) 864-457-5658
- Wilkes, Thomas Byars (Tom) Jr.** – RE, OT 1958, FE 1962, RE 1999, SC: 1958 In School, 1960 Ft. Lawn, 1961 Cherokee Place Associate, 1964 Isle Of Palms, 1968 Cowpens, 1973 Aldersgate-India Hook, 1976 Highland Park, 1978 Leesville, 1981 Liberty, 1988 Landrum, 1992 Zion, 1997 Wesley Chapel-Lydia, 1999 Retired. 136 Hearthstone Ridge Road, Landrum 29356-9635 (O) 864-457-5658 (R) 864-457-5658
- Wilkes, Thomas Byars (Tommy) III** – FE, SP 1991, PM 1992, FE 1995 SC: 1991 Edisto Charge, 1994 Spartanburg, Central Associate, 1996 Tabernacle, 2002 Red Bank, 2011 First, Clover. PO Box 225, Clover 29710 (O) 803-222-3496 (R) 803-222-9926 (F) 803-222-7200
- Wilkins, Rebecca Allyne** – FE, PE 2001, FE 2004, SC: 2001 Whitmire, 2005 Epworth-Springdale, 2006 Cornerstone-Epworth, 2011 Grace, Columbia, 2014 Gramling. PO Box 58, Gramling 29348 (O) 864-472-2551 (R) 864-472-2552 (F) 864-472-4939
- Williams, Charles Bryson Jr.** – FE, PL 2009, PE 2012, FE 2014, SC: 2010 Catawba-El Bethel, 2014 Sharon, Greer. 3185 Highway 101 South, Greer 29651 (O) 864-879-7926 (R) 803-417-4385 (F) 864-879-1763
- Williams, Eddie Calvin** – FE, PM 1994, FE 1997 SC: 1994 Thompson Centennial-Bethlehem, 1996 Central Circuit, 2002 North Orangeburg, 2013 Silver Hill Memorial, 2015 Friendship. 322 W. Academy Street, Kingstree 29556 (O) 843-382-8317 (R) 843-355-9804
- a Williams, Edwina Julliette** – FD, DM, FD 2001, SC: 2001 Adjunct Professor Orangeburg-Calhoun Technical College. 317 Beulah Street N.E. Apt. 1A, Orangeburg 29115 (O) 803-536-0311 (R) 803-534-4795
- a Williams, Grover DeVere** – RA, PL 1995, FL 1996, AM 2000, RA 2008, SC: Greeleyville-Lane, 1998 Dawsey, 2002 Asbury Charge, 2006 Jordan, 2008 Retired, 2008 Bethlehem, Pamplico (RSY). 1113 Beauvoir Drive, Florence 29505 (R) 843-665-9103
- Williams, James** – PL, LP20 2012, PL 2013, SC: 2012 Not Appointed, 2013 Lake Point, 2015 New Haven. 52 Gunter Lane, Hemingway 29554 (O) 843-346-5457 (R) 843-625-9311
- Williams, James Elbert** – PE, PL 2004, PE 2013, SC: 2004 Mount Beulah-New Hope, 2011 Chesterfield Parish, 2012 Marion Parish (1/2). 220 Damascus Road, Sumter 29153 (O) 803-773-6422 (R) 803-469-0413 (F) 803-775-6927

- Williams, James Haddon (Jim)** – RE, OT 1958, FE 1960, RE 1998, SC: 1958 Lydia-Sandy Springs, 1960 Vaucluse, 1963 Greenwood-Tranquil, 1968 Orrville, 1971 Prosperity, 1977 Jackson, 1981 Piedmont-Bethesda, 1983 Charleston-Asbury-St. James, 1998 Retired. 9/1/98 Mt. Pleasant (RSY), 2005 No Appointment, 2009 Whitmire-Carlisle (RSY). 103 Colony Drive, Prosperity 29127 (R) 803-364-1391
- a Williams, James Thomas (Tom)** – RE, PL 1981, SP 1982, AM 1985, PM 1987, FE 1991, RE 2005, SC: 1981 Epworth Memorial, Associate, 1982 Upper Richland, 1988 Greene Street-Epworth Memorial, 1996 Aynor-Pisgah, 2001 Christ, Bennettsville, 2005 Retired, 2008 Oakland (RSY), 2013 Shiloh, Marion (RSY). 1608 Dalloz Road, Apt. D, Columbia 29204 (O) 843-431-9429 (R) 843-431-9429
- Williams, Jennifer Leigh** – FE, PE 2006, FE 2009, SC: 2006 Bethany, Associate, 2009 New Church Start-Ashley Ridge. PO Box 51846, Summerville 29485 (O) 843-419-6795 (R) 843-693-4111
- Williams, John McKinley III** – FE, PM 1991, FE 1995 SP 1989, SC: 1989 Lynchburg Charge, 1993 Bethel, 1995 Allendale, 1997 St Stephens Charge, 1999 Kelton Charge. 2000 Epworth-Rock Hill, 2002 West Kershaw Charge, 2006 Sharon-Philadelphia, 2009 North-Limestone, 2012 Langley-Bath-Capers Chapel, 2015 Indian Field. 11129 Saints Delight Road, St. George 29440 (O) 843-563-2410 (R) 843-217-4052 (F) 843-563-3139
- Williams, John McKinley Jr.** – RE, OT 1961, FE 1964, RE 2002, AL W FL: 1956 SP, SC: 1962 Townville, 1966 Aiken-Charles Wesley, 1970 Lugoff, 1974 Charles Wesley-Trinity, 1977 Georgetown-Wayne, 1981 Pacolet-White Stone, 1984 Saluda-St. Paul, 1986 Rock Hill-Friendship, 1989 Church of the Good Shepherd, 1991 Loris-First, 1993 Knightsville, 1996 Charleston-Grace, 1999 Bethel, Chester, 2002 Retired, 2010 Oak Grove-Sampit (RSY). 379 Golf Drive, Georgetown 29440 (O) 843-546-6122 (R) 843-546-6122
- Williams, Mark Anthony** – PL, PL 1995, SC: 1995 Cordesville, 2002 Ruffin Parish, 2006 Silas, 10/01/2013 Rowesville Parish. PO Box 492, Moncks Corner 29461 (O) 803-829-3214 (R) 843-761-1317 (F) 843-761-1317
- a Williams, Robert Thomas** – FE, OT 1983, FE 1987, SC: 1977 Virginia Wingard Memorial Associate, 1979 Enoree, 1980 Associate, St. John's Aiken, 1982 North Texas, 1985 Shiloh, 07/01/87 Chaplain US Navy. 9518 Bay Front Drive, Norfolk VA 23518 (R) 703-764-0713
- a Williams, Seth W.** – RP, SP 1987, PM 1997, RP 2009, SC: 1987 Double Springs-Hopewell, 1992 Central, 1998 New Zion, 05/31/2001 Incapacity Leave, 2009 Retired. 325 Clover Brook Circle, Conway 29526 (O) 843-248-2591 (R) 843-365-0146
- Williams, Stephen Arthur (Steve)** – FL, FL 2010, SC: 2010 Lockhart-Wesley Chapel, 2012 Folly Beach-St. John's, 2014 Folly Beach. PO Box 1079, Folly Beach 29439 (O) 843-588-9174 (R) 843-588-9329
- a Williams, Thomas McKendre Jr.** – RE, OT 1952, FE 1954, RE 1994, SC: 1952 In School, 1953 Lynchburg, 1955 Chaplain-US Air Force, 1976 Chaplain-Morris Alcohol and Drug Treatment, 1994 Retired. 1307 Wildewood Downs Circle, Columbia 29223 (R) 803-786-2851
- Williams, Thurmond** – FE, PL 1987, PE 2012, FE 2014, SC: 1987 Pageland Parish, 1990 Mt. Beulah-New Hope, 1998 Chesterfield Parish, 2005 Jerusalem-St. Luke, 2010 Good Hope Wesley Chapel, 2015 Orangeburg Circuit. 3319 Broughton Street, Orangeburg 29115 (O) 803-536-4865 (R) 803-318-9819
- a Williamson, David Walker** – RL, PL 10/01/2002, RL 2012, SC: 10/01/2002 Associate, St. Paul's, Orangeburg, 2003 Clinton, Salley, 2012 Retired. 128 Nolte Way, Saluda NC 28773 (R) 803-707-0157
- a Williamson, Needham Rodgers** – RE, OT 1962, FE 1964, RE 2003, SC: 1962 In School, 1964 Murrells Inlet, 1967 Charleston-St. Andrews, 1970 Leesville, 1974 Cayce, 1979 Greenwood-Main Street, 1985 Summerville-Bethany, 1989 Rock Hill-St. John's, 1992 Hartsville DS, 1994 Myrtle Beach, 09/30/1997 Disability Leave, 1998 First-Lancaster, 2003 Retired. 807 Gayle Street, North Myrtle Beach 29582 (O) 843-272-1044 (R) 843-272-1044

- Wilmer, Paul David** – PL, PL 2011, SC: 2011 Piedmont Park, 2015 Few's Chapel (1/2 time). 241 Sloan Road, Woodruff 29388 (R) 864-921-3557
- Wilson, Charles Kemith** – FE, PM 2000, FE 2004, SC: 2000 Lamar-Ebenezer, 2012 New Grace. 137 Wintergreen Road, Walterboro 29488 (O) 843-687-7639 (R) 843-687-7639
- Wilson, Clark Thomas (Clark Thomas)** – RA, FL 1979, AM 1988, RA 2003, SC: 1979 Mt. Pleasant-Oak Grove, 1981 Mt. Pleasant-Red Root, 1985 Harleyville Parish, 1994 Reevesville Parish, 2003 Retired. 462 Two Churches Road, Dorchester 29437-3207 (R) 843-462-7911
- Wilson, Fedrick Allen** – OF, 2015 Approved for Service from AME, 2015 PL, SC: 2015 Journey Associate. 1151 Longreen Parkway, Columbia 29229 (O) 803-699-1022 (F) 803-699-1079
- a Wilson, Harlan Euel Jr.** – RE, OT 1960, FE 1962, RE 2005, W NC: 1960 In School, SC: 1963 Buncombe Street Associate, 1967 Greer-Faith, 1970 Director-Greenville Urban Min., 1981 Charleston-Bethany, 1985 Orangeburg DS, 1991 North Charleston, 1995 St. John's, Anderson, 2000 Director, Office of Congregational Development, 2005 Retired, 2006 Point Hope (RSY). 1124 Old Course Lane, Mt. Pleasant 29466 (R) 843-388-6125
- Wilson, Jason Glen** – FE, FL 2006, PE 2007, FE 2010, SC: 2006 St. Mark, Greenwood, Associate, 10/01/2010 Grace, Abbeville. 145 Grace Drive, Abbeville 29620 (O) 864-366-4166 (R) 864-374-7046
- Wilson, Joseph Alva (Joe) II** – RE, PL 10/01/2002, FL 09/01/08 PE 2013, FE 2015, RE 2015, SC: 10/01/2002 Cheraw Parish, 2003 I. DeQuincey Newman, 2013 Jeremiah-Mount Seal, 2015 Retired. 15 Sunturf Circle, Columbia 29223 (O) 803-348-3821 (R) 803-348-3821
- Wilson, Reginald Darlington (Rex) Jr.** – PL, PL 2008, SC: 2009 Mount Pleasant-St. Luke, 2012 Whaley Street. 517 Whaley Street, Columbia 29201 (O) 803-691-0037 (R) 803-782-9566 (F) 803-691-0201
- Wilson, Rufus Lee** – RL, PL 1994, RL 2011, SC: 1994 Ruffin Parish, 2002 Washington, 2011 Retired. 1124 Murrell Block Drive, Pineville 29468-3189 (O) 843-529-0105 (R) 843-351-4232
- Wilson, Willie** – RE, OT 1973, FE 1976, RE 2011, SC: 1970 Alcot, 1972 Bethel-St. Andrews, 1974 Gaffney-Blacksburg, 1982 Bethel-John Wesley, 1989 Greer Circuit, 1996 Mt. Zion, 2002 Emmanuel, Sumter, 2007 Good Hope-Wesley Chapel, 2010 Salem, Florence, 01/01/2011 Retired. 329 East Church Street, Bishopville 29010 (R) 803-692-4082
- Windham, John Talbert (Tal)** – PL, PL 2014, SC: 2014 Wilkes Chapel-Bethesda. 729 Windhamtown Road, Lamar 29069 (R) 843-326-7416
- a Wofford, Robert Morris (Bob)** – RE, OT 1952, FE 1954, RE 1990, SC: 1952 Walnut Grove, 1956 Jonesville, 1961 Gordon Memorial-Greenbrier, 1965 Friendship-Catawba, 1968 Spartanburg-St. Luke, 1972 Joanna, 1973 Union-Bethel-St. John, 1979 Pelzer, 1980 Fairmont-Cornelius, 1985 Drayton, 1990 Retired, 1993 Immanuel. 401 Fernwood Drive, Spartanburg 29307-2945 (O) 864-585-6566 (R) 864-585-6566
- Wolfe, Andrew Roy** – FE, PE 2012, FE 2015, SC: 2012 Carteret Street Associate, 01/01/2015 Liberty/Cherokee Springs. 2095 Chesnee Highway, Spartanburg 29303 (O) 864-585-6181 (R) 864-707-0164
- Wolfe, Paige Matthews** – FD, PD 2010, FD 2015, SC: 07/19/2010 Transitional Leave, 2011 Emory University Hospital, Resident Chaplain, 01/16/2013 Agape Hospice, Walterboro (1/2), 09/01/2014 Director of Young Adult Ministry, Mauldin UMC, 2015 Minister of Young Adults, Mauldin UMC 125 Chapman Road, Spartanburg 29303 (O) 864-710-7363 (R) 864-710-7363
- Wood, Daniel Cameron Jr.** – FL, FL 2014, SC: 2014 Sharon-Smyrna (Abbeville). PO Box 100, Lowndesville 29659 (O) 864-446-2812 (R) 864-348-6854
- Wood, Mary Kay** – FD, PL 2004, LP 20 03/01/06, PD 2009, FD 2011, SC: 2004 Associate, Antioch-Poplar, 03/01/06 BQ 20, 05/31/2009 Leave of Absence Voluntary, 08/21/2009 Chaplain & Clinical Pastoral Education Resident, Palmetto Health, Columbia, 2012

Hartsville District Coordinator of Holistic Ministry, 06/26/2013 Transitional Leave, 2014 McCormick UMC, Minister of Discipleship, 07/01/2014 Chaplain for Tri-County Hospice and McCormick UMC (1/2 time). PO Box 267, McCormick 29835 (R) 864-852-2137

- Wood, Michael David** – PL, LP20 2012, PL 2013, SC: 2012 Not Appointed, 2013 Friendship, Cross, 01/01/2015 Moncks Corner Associate (1/2). 1350 Ashley River Road, Suite C, Charleston 29407 (O) 843-571-2057 (R) 843-571-2577 (F) 843-571-2059
- a Wood, Patricia Serena** – RE, PM 1984, FE 1987, RE 1998, SC: 1984 Easley-Zion, 1985 Indian Branch, 1987 Whaley Street, 1989 Grace, 1995 Epting Memorial, 1998 Retired. 404 Legrand Blvd, Greenville 296072818 (R) 864-421-0557
- Wood, Paul Ariel Jr.** – FE, OT 1978, FE 1982, SC: 1978 In School, 1980 Spartanburg-St. Mark, 1985 Columbia-Grace, 1990 New Hope, Anderson, 1994 CCOM Associate Director, 1999 Little River, 2006 John Wesley, Charleston, 2008 First Church, Cheraw, 2013 McCormick. PO Box 267, McCormick 29835 (O) 864-852-2394 (R) 864-852-2137
- Woods, Neal Young** – FE, FL 2006, PE 2007, FE 2010, SC: 2006 Highland Park Associate, 2010 Brown Swamp-New El Bethel, 2014 Trinity, Spartanburg. 626 Norwood Street, Spartanburg 29302 (O) 864-585-4884 (F) 864-585-3851
- Wray, Carol Peppers** – RE, PM 1990, FE 1992, RE 2015, SC: 1990 Ware Shoals-Mt. Bethel, 2000 Wesley Commons Chaplain, 2015 Retired, 2015 Rehoboth, Greenwood (RSY). 108 Callison Hwy, Greenwood 29646 (O) (864) 227-8640 (R) (864) 388-7509
- a Wright, Alfred Truman** – RA, PL 1990, FL 1997, AM 1999, RA 2011, SC: 1990 North Greenville Charge, 1995 East Greenville Charge, 2011 Retired, 09/01/2014 St. Paul (Bethel-St. Paul) (RA). 205 Laurel Drive, Greenville 29607-4719 (O) 864-297-4051 (R) 864-288-5968
- Wright, Louise Brown** – PL, LP20 2007, PL 2010, LP20 2012, PL 2013, SC: 2010 Mount Zion, Timmonsville, 2012 Not Appointed, 2013 Orange Grove. 112 Comet Court, Eutawville 29048 (R) 803-492-1798
- a Wright, Virgil G.** – RE, OT 1944, FE 1946, RE 1984, SC: 1944 No record of appointment, 1945 In School, 1946 No record of appointment, 1948 In School, 1953 Honorable Location, 1955 Jarvis Christian College, 1956 No record of appointment, 1957 Staff-Clafflin College, 1960 Staff-Dillard University, 1963 Staff Fayetteville-St. Tech. College, 1964 Staff NC College, 1967 Staff-Fayetteville-St. Tech. College, 1972 NC College Staff, 1984 Retired. 1904 South Alton Avenue, Durham NC 27707 (R) 919-688-8581
- Wrighten, William McClary** – PE, PL 2011, PE 2015, SC: 2011 Washington, Charleston. 1816 Success Street, N. **Charleston 29405 (O) 843-574-6652 (R) 843-567-3448**
- Written, Michael Leonard (Mike)** – FL, SY 2000, FL 2001, PE 2006, FL 2014, SC: 2000 Estill-Black Swamp, 2006 Bells, 2008 Cambridge, 2010 Bethany-Zoar, 2012 Union-Elim Charge. 9535 County Line Road, Georgetown 29440 (O) 843-558-2388 (R) 843-558-0955
- Wyatt, LaShelia Mack** – PE, PL 2012, PE 2015, SC: 2012 Greenwood-Ninety Six Charge (3/4). PO Box 49785, Greenwood 29649 (O) 864-404-9659 (R) 864-288-4054
- Wyatt, Wade Anthony Sr.** – PL, PL 2010, SC: 2010 Anderson Circuit, 2014 Branch Hill-Martha's Chapel. PO Box 49785, Greenwood 29649 (O) 864-293-0045 (R) 864-288-4054
- Yates, Cheryl Elaine (Cheri)** – PL, PL 2015, SC: 2015 Ruffin Circuit. 19362 Lowcountry Highway, Ruffin 29475 (O) 843-866-2522 (R) 843-509-3536
- Yebuah, Frederick Nortei** – FE, OT 1980, FE 1982, TN: 1976 SP, SC: 1985 Summerville Parish, 1994 St. John-Wesley Chapel, 2007 York-St. James Charge, 2012 Orangeburg District Superintendent. PO Box 303, Orangeburg 29116 (O) 803-534-7564 (R) 803-810-7704 (F) 803-534-5474
- Yon, Matthew Larry (Matt)** – FE, PE 2008, FE 2010, SC: 2008 Sharon, Greer, 2014 North Strand New Church Start. PO Box 4566, North Myrtle Beach 29597 (O) 843-491-5340 (R) 864-517-4840
- Yongue, Neil Malone** – FE, PM 1984, FE 1987, SC: 1978 SP Folly Beach, 1982 Union Grove, 1986 Cokesbury-Hodges, 1990 Edgefield, 1993 Trinity, Blythewood, 1999 St. Paul, 2007 St. Andrew By-The-Sea. 20 Pope Avenue, Hilton Head Island 29928 (O) 843-785-4711 (R) 843-681-7422 (F) 843-785-5716

**Young, Amanda Taylor (Mandy)** – FE, PE 2008, FE 2011, SC: 2008 Mt. Hebron, Associate, 2014 Family Leave, 2015 Faith. 5151 Sunset Blvd, Lexington 29072 (O) 803-356-5585 (F) 803-356-5585

**Young, Curtis James** – PL, PL 2005, SC: 2005 Colleton Circuit. 49 Oree Road, Yemassee 29945 (O) 843-812-8754 (R) 843-846-8317 (F) 843-846-1524

a **Younginer, John Madison Jr.** – RE, OT 1957, FE 1959, RE 1995 SC: 1957 In School, 1959 Isle of Palms, 1963 Charleston-Grace, 1972 Newberry-Central, 1977 Grace, North Augusta, 1989 St. John's, Anderson, 1995 Retired. 910 Fairfield Avenue, North Augusta 29841-3327 (O) 803-279-1199 (R) 803-279-1199

**Yunker, Ellen April** – RE, OT 1980, FE 1982, RE 2010, SC: 1980 McClellanville, 1983 North Charge, 1985 Bethlehem-Prospect Charge, 1988 Hood's Chapel, 1991 St. Stephen, 1996 Alaska Missionary Conference, 1999 Gordon Memorial-Greenbrier, 2003 Asbury-St. James, Charleston, 01/01/2006 Chaplain, United Methodist Relief Center, 2009 South Anderson Charge, 2010 Retired, 2010 Cherokee Place (RSY). PO Box 70396, N. Charleston 29415 (O) 843-747-9697 (R) 843-532-4024 (F) 843-747-4404

#### AFFILIATE MEMBERS

**Evans, Carl Duane** – AF, Dept of Religious Studies, USC; 1006 Henderson Street, Columbia 29201-3806 (O) 803-777-4522 (R) 803-799-8848

**Holliday, Richard Carrington** – AF, Women's Correction Inst. 607 Charing Cross Road, Irmo 29063-2550 (O) 803-896-1330 (R) 803-732-0737

#### EFFECTIVE SUPPLIES AND RETIRED OTHER ANNUAL CONFERENCE SUPPLIES

**Belec, Peter J.** – OE, RSY 2012, SC: 2012 Berkeley Circuit (RSY), 2014 Midland Park (RSY). 2301 Midland Park Road, North Charleston 29406 (R) 843-971-7837

**Burden, Bryant Allan** – SY, SP 2008, LP20 2009, FL 2010, SY 2015, SC: 2008 St. Matthews Charge, 2010 Pisgah-Oak Hill, 2015 Central-Sandy Springs (SY). 307 Lakeview Drive, Laurens 29360 (O) 864-992-3866 (R) 864-684-9363

a **Burdette, Carol Elaine** – SY, SY 2010, SC: 2010 North Anderson Charge (SY). 202 Magnolia Terrace, Pendleton 29670 (O) 864-226-3438 (R) 864-934-5143

**Campbell-Robinson, Heidi** – OE, OE 2014, SC: 2014 St. Luke, Spartanburg (SY). 105 McKay Avenue, Spartanburg 29302 (O) 864-583-7872 (R) 828-393-4190

**Chandler, Joseph Albert** – SY, SY 2015, SC: 2015 Bath Charge (SY). PO Box 449, Jackson 29831 (R) 803-471-9029

**Conner, Joe Wesley (Wes)** – SY, SY 2015, SC: 2015 Lamar Circuit (SY). 715 Fawn Circle, Sumter 29150 (O) 803-775-1602 (R) 803-469-7004

**Evans, Michael Eugene** – SY, SY 2013, SC: 2013 Ebenezer, Greenwood (SY). 671 Old Hodges Road, Abbeville 29620 (O) 864-378-3797 (R) 864-446-2779

**Freeman, Robin Tillman (Tim)** – SY, SY 2015, SC: 2015 Antioch, Bennettsville (SY). 313 Pinewood Street, Bennettsville 29512 (O) 843-439-6878 (R) 843-439-6878

a **Fuller, Cynthia Raski (Cindy)** – OE, 6030 Springfield Road, Williston 29853 (R) 803-643-9709

**Hovis, Roger Dale** – SY, SY 2015, SC: 2015 Zion (SY). 209 Maple Ridge Road, Blythewood 29016

**Hudson, George Palmer** – SY, SY 2015, SC: 2015 Allendale (SY). 111 Morall Street, Walterboro 29488 (O) 843-909-1020 (R) 843-542-9625

**Johnston, Marcus Allen** – SY, SY 2015, SC: 2015 Rembert-St. John (SY). 15 Mason Croft Drive, Sumter 29150 (R) 803-316-6373

**Kessler, Harold Ray III** – SY, SY 2015, SC: 2015 Boykin (SY). 100 Wells Street, Bennettsville 29512 (R) 843-479-0643

**Kidd, Stewart Comer Jr.** – SY, SY 2015, SC: 2015 Friendship-Mt. Croghan (SY). 237 Pine Mark Lane, Lugoff 29078 (R) 803-438-6451

- Kneece, John Elliott** – SY, SY 1995, SC: 1995 Ridge Spring Charge (SY). 135 S East Avenue, Batesburg-Leesville 29070-8490 (R) 803 532-2354
- Lewis, Mary Ann Perine (MaryAnn)** – SY, SY 2014, SC: 2014 Timmonsville (SY) 2710 W. Black Creek Rd. #6, Florence 29501
- a **McKinney, Alester Furman (Al)** – RLOF, OD 1983, SC: 1983 Trinity-Gethsemane, 1995 Retired, 1995 Trinity (RSY). 174 Farm Wind Road, Gaffney 29341 (O) 864-489-3356 (R) 864-489-3356
- McLeod, John Edward Jr.** – SY, SY 2015, SC: 2015 Bethune (SY). 1331 Rockdale Blvd., Sumter 29154 (O) 803-436-2241 (R) 803-494-5725
- a **Owens, Charles Tony** – OF, SY 1998, SC: 1998 McBee Chapel-St John (SY) 108 Wrenfield Court, Piedmont 29673 (O) 864-233-4163 (R) 864-855-6023
- a **Pender, Z. Tracey** – SY, SY 2010, SC: 2010 Rocky Swamp (SY). 2270 Clematis Trail, Sumter 29150 (R) 803-905-5672
- Quarles, J. William** – SY, SY 2012, SC: 2012 Soule Chapel (SY) 556 Turtleback Trail, Waterloo 29384 (R) 864-998-4659
- Raber, Juanita B.** – SY, SY 2015, SC: 2015 Tatum Parish (SY). 12401 Muirfield Drive, Laurinburg NC 28362 (O) 910-384-2345 (R) 910-361-4453
- a **Rideout, Paul Thomas** – SY, SY 2012, SC: 2012 Charles Wesley (SY). 131 Governor's Lane, NW, Aiken 29801 (O) 803-502-5639 (R) 803-649-7658 (F) 803-641-3090
- Rivers, Anthony Wayne (Tony)** – SY, SY 2014, SC: 2014 Pageland (SY) 3285 Lee Altman Road, Dalzell 29040 (R) 803-607-9182
- Rogers, Adrian Davidson** – SY, SY 2015, SC: 2015 McKendree (Trenton) (SY) (1/2). 105 Brookfield Dr., Greenwood 29649 (O) 8642297551 (R) 864223-6903
- Seaber, Virgil Milton Jr.** – OE, RSY 2001, SC: 2001 Centenary-Central (RSY). 3017 Willow Creek Road, Florence 29505-8318 (O) 843-713-1935 (R) 843-713-1935
- Shin, Kyu-Seok** – OF, SY 07/01/2013, SC: 07/01/2013 Greenville Korean Mission (SY). 6 Hazelnut Court, Taylors 29687
- Stoops, Alexander John (Alex) Jr.** – SY, SY 2008, SC: 2008 Blenheim Circuit (SY), 2012 Parnassus (Blenheim Circuit)(SY), 2013 Parnassus (SY). 317 W. Academy Street, Latta 29565 (O) 843-615-3089 (R) 843-752-5070
- Taylor, Myra Elise** – SY, SY 2008, SC: 2008 Mount Carmel(SY). 4 Simmons Road, Edgefield 29824 (R) 803-275-6053
- Wells, Karen A.** – SY, SY 2015, SC: 2015 Berkeley Circuit(SY). 4 Crystal Springs Drive, Goose Creek 29445
- a **Williams, Brian Patrick** – SY, SY 2012, SC: 2012 Cross Anchor Charge (SY). 407 Eastside Drive, Spartanburg 29307 (O) 864-415-2852 (R) 864-579-1637
- a **Williams, Kendrick** – SY, SY 08/01/2011 , SC: 08/01/2011 Associate Minister of Visitation St. George Parrish (SY), 11/01/2011 Mt. Pleasant, Ruffin (SY). 3010 Central Ring Court, Ridgeville 29472 (R) 843-377-8093
- a **Wray, Mitchell Wayne** – SY, 108 Callison Drive, Greenwood 29646 (R) 864-388-7509

#### **RETIRED MINISTERS OF OTHER DENOMINATION SERVING AS RETIRED SUPPLIES**

- a **McKinney, Alester Furman (Al)** – RLOF, OD 1983, SC: 1983 Trinity-Gethsemane, 1995 Retired, 1995 Trinity (RSY). 174 Farm Wind Road, Gaffney 29341 (O) 864-489-3356 (R) 864-489-3356

#### **DIACONAL MINISTERS AND DEACONESSES**

- Brandes, Laurie Gamble** – DM, Minister of Christian Education, Epworth Memorial, Epworth Children's Home. PO Box 50466, Columbia 29250 (O) 803-256-7394 (R) 803-776-8811 (F) 803-212-4799

- Brashear, Carolyn Elaine** – DM, Program Director, Director of Christian Education, Trinity, Anderson. 1809 North Main Street, Anderson 29621 (O) 864-224-2531 (R) 864-617-8789 (F) 864-224-2532
- a **Edens, Mary Lou** – Deaconess, 10/98 Deaconess for Local Mission, Anderson District, Tracey Jackson Food Program. 105 Prince Street, Abbeville 29620 (R) 864-366-8517 (F) 864-366-4637
- a **Holt, Kimberly Susan** DM, 03/14/05 Leave of Absence. 2408 Pinehurst Lane, Conway 29526 (O) 843-248-4251 (R) 843-365-0547 (F) 843-248-2363
- a **Quackenbush, Lillian** – DM, Chair, Music Department, Columbia College, 2009 Retired. 515 Alexander Circle, Columbia 29206-4975 (O) 803-786-3702 (R) 803-790-4423
- a **Smith, Selena Ruth** – Deaconess, Deaconess 04/29/2012, SC: 04/29/2012 Fire Prevention Educator, Sumter SC Fire Department. PO Box 230, Mayesville 29104 (R) 843-453-5876
- a **Williams, Geneva Belton** – Deaconess, 2001 Director of Religious Life, Claflin University. % Cherryetta Williams 2322-28 Seventh Avenue, #1C, New York NY 10030 (O) 803-535-5430 (R) 803-534-4795

#### RETIRED DIACONAL MINISTERS AND DEACONESSES

- a **Carter, Raleigh Fletcher** – DR, 2345 Robin Crest Drive, West Columbia 29169 (O) 803-661-6015 (R) 803-661-6015
- a **Fuhr, Ann Barton** – DR, 2607 Ashley Oak Court, Seneca 29678 (R) 864-654-6484
- a **Orr, Freeman R Jr.** – DR, 11 Waccamaw Circle, Greenville 29605 (R) 864-233-8895
- a **Watson, Carol Hart** – DR, 170 Colony Road, Hendersonville NC 28792 (R) 828-685-1089
- a **Williams, Geneva Belton** – Deaconess, 2001 Director of Religious Life, Claflin University. % Cherryetta Williams 2322-28 Seventh Avenue, #1C, New York NY 10030 (O) 803-535-5430 (R) 803-534-4795

#### HONORABLY LOCATED MINISTERS

- Arant, Morgan David Jr.** – HonLoc, OT 1976, FE 1979, Honorable Location 1998, SC: 1976 In School, 1978 Mullins-Tranquil-Centenary, 1980 Spartanburg-Arcadia, 1985 Spartanburg-St. Mark, 1986 SC ADVOCATE Associate Editor, 1988 In School, 1998 Honorable Location. 2044 Allenby Road, Germantown TN 38139-4346 (R) 901-758-0852
- Bigelow, James Craig** – HonLoc, OT 1978, FE 1981, Honorable Location 1995. 1978 In School, 1978 Marlboro Circuit, 1980 St. Matthews Circuit, 1982 US Air Force, 1988 LOA, 1988 In School, 8/31/89 LOA, 1995 Honorable Location, 2010 Honorable Location Retired. 1012 Marisa Lane, Desoto TX 75115-3882 (R) 972-230-2979
- Bishop, Benjamin Benson (Ben)** – HonLocRet, OT 1975, FE 1978, Honorable Location 1998, Honorable Location Retired 2000, SC: 1975 In School, 1977 Fairfield Circuit, 1979 Newberry-O'Neal Street, 1982 Division of Chaplains, 1998 Honorable Location. 2000 Honorable Location Retired. 307 Driftwood Drive, Gibsonville NC 27249-3315 (O) 336-584-8983 (R) 336-449-2051
- a **Black, Michael Alec** – HonLoc, OT 1980, FE 1984, Honorable Location 1992, SC: 1980 In School, 1982 Wesley Memorial Associate, 1982 Bethune, 1984 Stephenson Memorial, 1985 Spartanburg Methodist College-Director of Public Information, 1987 LOA, 1992 Honorable Location, 10/15/2013 Ebenezer, Longs (HL/SY). PO Box 2131, Myrtle Beach 29578-2131 (O) 843-421-1869 (R) 843-421-1869
- Clardy, Cermette Justin Jr.** – HonLoc, OT 1963, FE 1969, Honorable Location 1974, SC: 1963 In School, 1965 Coor Religion MS State College, 1967 Chaplain-USA, 1969 Director Development Wofford, 1974 Honorable Location, 2010 Honorable Location Retired. PO Box 531, Isle of Palms 29451-0531 (O) 843-886-5757 (R) 843-886-4034
- Cox, Christopher William** – HonLoc, PM (OC) 1989, FE 1991, Honorable Location 12/31/2006, SC: 1989 Trinity, 1991 Ruby, 1992 LOA, 1994 Buncombe Street Pastoral



Counseling Center, 12/31/2006 Honorable Location. 223 W Silverleaf Street, Greer 29650 (O) 864-788-7925 (R) 864-414-5615

**Crowe, Chris Morris** – HonLoc, OT 1975, FE 1978, Honorable Location 1990, SC: 1975 In School, 1977 Townville-Dickson Memorial, 1978 Greenville Urban Min., 1980 St. Matthew Associate, 1985 In School, 1990 LOA, 1990 Honorable Location. 1904 Monroe Drive, NE, Suite 200, Atlanta GA 30324

**Culler, Mary Susan DeLoache (Susan)** – HonLoc, FE, PM 1989, FE 1993, Honorable Location 02/20/2015, SC: 1989 Anderson-St. John's Associate, 1990 Skylyn, 1993 LOA, 1999 Mt. Olivet/Pleasant Grove, 2004 Latimer Memorial, 2009 Cayce, Associate, 2012 Epworth Memorial, 2014 Voluntary Leave of Absence, 02/20/2015 Honorable Location. 4119 Yale Avenue, Columbia 29205 (R) 803-920-7179

**Detwiler, John Christopher** – HonLoc, OT 1960, FE 1966, Honorable Location 1991, Honorable Location Retired 1997, SC: 1957 Spartanburg-Liberty, 1959 No record of appointment, 1960 In School, 1963 Chaplain Dor Dix Hospital, 1965 Chaplain Inst-Duke Hospital, 1985 Counselor, 1991 Honorable Location, 1997 Honorable Location Retired. 5321 Taproot Lane, Durham NC 27705-8113 (R) 919-489-5708

**Evatt, John Robert Fulton** – HonLoc, PM 1997, FE 2001, Honorable Location 2011, SC: 1997 Trinity, Conway Associate, 1999 Trinity Associate, 2001 First Myrtle Beach Associate, 2002 Walnut Grove, 2004 Red Bird Missionary Conference, 09/16/2005 LOA, 2011 Honorable Location. 614 N. Depot Street, Seneca 29678 (R) 864-882-7504

**Ginn-Griffeth, Patricia Anne** – HonLoc, OT 1975, FE 1978, Honorable Location 1991, SC: 1975 In School, 1976 Walterboro Associate, 1977 Piedmont Park-Anderson Road, 1979 Dacusville-Antioch, 1983 Liberty Hill-Ebenezer, 1985 Alston Wilkes Society, 1986 LOA, 1991 Honorable Location. 560 Old Highway 20, Alexander NC 28701 (R) 828-243-9116

**Greene, Warren Talmadge** – HonLocRet, OT 1964, FE 1966, Honorable Location Retired 1970, SC: 1958 Jackson Grove, 1960 Spring Hill, 1963 Walhalla-Chicopee, 1966 Division of Chaplains, 1969 Lowndesville, 2007 Honorable Location Retired. 210 Stone Street, Pacolet Mills 29373 (R) 864-474-2175

**Haney, John Stephen** – HonLoc, SP, PM 1993, FE 1995, Honorable Location 2005, SC: 1991 Williamson, 1992 Vauluse-Caper's Chapel, 1993 Green Pond, 1995 Few's Chapel-Jackson Grove, 1995 LOA, 1997 Christ, 01/16/01 Family Leave, 2005 Honorable Location. 302 Ridgecrest Circle, Greer 29651 (O) 864-355-4664 (R) 864-449-4339

**Harper, Eugene James** – HonLoc, OT 1964, FE 1967, Honorable Location 1974, SC: 1961 Charleston-St. John's, 1961 Chesnee, 1965 Prof.-Wofford College, 1967 In School, 1971 Prof. Soc. Greensboro Co., 1973 LOA, 1974 Honorable Location. 123 Gibson Road, Apt 110, Lexington 29072 (R) 803-414-4780

**Lupo, David Emory** – HonLoc, OT 1982, FE 1985, Honorable Location 1994, SC: 1983 Berkley Charge, 1985 Carteret Street Associate, 1988 Lando Charge, 1992 Liberty-Bethlehem, 1994 Honorable Location. 2720 Brickmill Lane, Mount Pleasant 29466-7911 (O) 843-200-3758 (R) 843-856-9246

**Matthews, Mary Katherine Brown (Kara)** – HonLoc, PE 2001, FE 2006, Honorable Location 2014, SC: 2001 Malachi Ministries to Youth, 2003 Springfield Charge, 2006 Leave of Absence, 2014 Honorable Location. N25W26349 Foxcroft Court, Pewaukee WI 53072 (R) 864-363-4410

**McCoy, Glenn Cordes** – HonLoc, OT 1984, FE 1986, Honorable Location 2000, SC: 1984 St. Stephen, 1986 Associate, Trinity, Spartanburg, 1987 Fairmont, 1988 Central, Laurens, 1989 Counselor, Lander College, 1996 Counselor, Epworth Children's Home, 1997 LOA, 2000 Honorable Location. 5 Wild Iris Court, Columbia 29209 (O) 803-898-8790 (R) 803-695-1989

**McDaniel, Linda Elkin** – HonLoc, PM, Honorable Location 2003, SC: 1986 In School, 1988 Hebron Charge, 1993 East Lancaster, 1995 Mt. Hebron, 1997 Suber Marshall, 1997 LOA, 2003 Honorable Location. 1683 Hwy 9E, Clilo 29525 (O) 843-544-6490 (R) 803-459-3735

**McDonald, Neal Alexander (Lex)** – HonLoc, OT 1979, FE 1984, Honorable Location

- 1988, SC: 1979 In School, 1979 Sandy Springs-Zion, 1980 In School, 1982 Rehoboth-Mt. Bethel Charge, 1985 LOA, 1985 In School, 1986 Shandon Associate, 1988 Honorable Location, 06/29/2011 St. James, Columbia (HL/PL), 2014 Honorable Location. 233 Kalmia Drive, Columbia 29205 (O) 803-217-9125 (R) 803-779-3111
- Merck, James Jeffrey (Jeff)** – HonLoc, PM 1992, FE 1996, Honorable Location 2004, SC: 1992 In School, 1994 Livingston-Pine Hill, 1997 Associate, Shandon, 1999 LOA, 2004 Honorable Location. 2533 Main Street, Columbia 29201 (R) 803-447-4643
- Middleton, Gregory Scott** – HonLoc, OT 1983, FE 1986, Honorable Location 1995, SC: 1984 Hendersonville Charge, 1988 Fort Lawn Charge, 1992 Boone Hill, 1993 In School, 1995 Honorable Location. 512 Stucks Point Drive, Chapin 29036 (O) 803-939-0251 (F) 803-732-8707
- Newell, John Marion III** – HonLoc, PM 1994, FE 1997, Honorable Location 2010, SC: 1994 In School, 1995 Jordan, 1997 Grace, Associate, 2001 Family Leave, 2002 Belvedere, 2003 LOA, 2010 Honorable Location, 2014 Belvedere (HL/PL). 3495 Heatherstone Way, Martinez GA 30907-6206 (O) 803-279-3929 (R) 706-854-9544
- Nivens, Cecil Ernest** – HonLoc, OT 1978, FE 1982, Honorable Location 1994, Honorable Location-Retired 2009, SC: 1971 Tatum-Hebron Circuit, 1972 Ashland-Hebron, 1974 Mullins Circuit, 1977 Easley-Zion, 1980 Conway Larger Parish, 1982 Lewis Memorial, 1986 Tranquil, 1989 Salem-St. Andrews, 2/28/90 LOA, 1994 Honorable Location, 2009 Honorable Location Retired. Transferred, Gastonia NC 28056-0304 (O) 704-867-9010 (R) 704-867-9010
- Nivens, Rosemarie Whitener** – HonLoc, OT 1978, FE 1982, Honorable Location 1994, SC: 1978 Glenwood-Beulah, 1980 Conway Larger Parish, 1982 Epting Memorial, 1986 Ponala-Mt. Carmel, 1988 Mt. Lebanon-Kinards, 1989 Limestone Street, 1993 LOA, 1994 Honorable Location, 2010 Honorable Location Retired. Transferred, Gastonia NC 28056-0304 (O) 704-867-9010 (R) 704-867-9010
- Pearcy, English Brown** – HonLoc, OT 1958, FE 1962, Honorable Location 1973, Honorable Location Retired 2000, SC: 1958 In School, 1960 Yemassee, 1964 Charleston-Epworth, 1968 Moncks Corner, 1969 In School, 1972 Lexington-Mt. Horeb, 1973 Honorable Location, 2000 Honorable Location Retired. 1129 Osage Avenue, West Columbia 29169-6917 (R) 803-794-8355
- Prewett, Ernest Wroten Jr.** – HonLoc, OT 1963, FE 1967, Honorable Location 1970, Honorable Location Retired 2001, SC: 1963 In School, 1965 Little River-Wampee, 1968 Greenwood-Tranquil, 1970 Voluntary Location, 2001 Honorable Location Retired. 114 Live Oak Court, Greenwood 29649 (O) 864-223-7550 (R) 864-223-7550
- Ritter, Audrey Geissinger** – HonLoc, PM 1992, FE 1995, Honorable Location 2010, SC: 1992 Kershaw Charge, 1995 Cottageville, 1997 Ruby, 2001 Friendship (3/4), 2002 Ebenezer-Smyrna, 07/15/03 Ebenezer (3/4), 2004 Greeleyville-Lane, 12/15/2004 LOA, 2010 Honorable Location. 412 LeGrande Street, Manning 29102 (R) 803-435-4000
- Rollins, Barbara Jean** – HonLoc, OT 1977, FE 1979, Honorable Location 1994, Honorable Location Retired 2004, SC: 1976 Anderson-Asbury Circuit, 1977 In School, 1978 Ridgeville Parish, 1979 Westminster-Chicopee, 1984 Greenwood-Tranquil, 1986 Simpsonville-Bethel, 1989 Langley, 1993 Sabbatical Leave, 1994 Honorable Location, 2004 Honorable Location Retired. 5 Tracey Drive, North Augusta 29860-9655 (R) 803-278-0317
- Salters, Larry Gail** – HonLoc, OT 1967, FE 1969, Honorable Location 1984, SC: 1966 Newberry Central, Ed. Associate, 1967 Clearwater, 1968 North Augusta-Grace Associate, 1970 Cottageville, 1975 Cannons, 1979 Piedmont-Bethesda, 1981 Sabbatical, 1982 In School, 1984 Honorable Location, 2010 Honorable Location Retired. 521 Water Garden Court, Irmo 29063-8405 (R) 803-269-1289
- Turbeville, Ralston Wright** – HonLoc, OT 1967, FE 1969, Honorable Location 1982, SC: 1967 Gaffney-Buford Street, 1968 Chicopee, 1969 In School, 1970 Chester Circuit, 1972 Spartanburg-Trinity Associate, 1974 Minister Church Society, 1975 Columbia-Pisgah-Mt. Pleasant, 1977 LOA, 1982 Honorable Location. 55 N Lake Circle, Manning 29102-9500 (R) 803-478-2624
- Waddell, Howard Stokes III** – HonLoc, OT 1965, FE 1967, Honorable Location 1979, SC: 1936 Valley Falls, 1964 Not in list, 1965 In School, 1967 Greeleyville-Lane, 1970 Greeleyville-Kingstree, 1972 In School, 1974 Clinical Chaplain-Urban Service Center, 1977

Director Trinity Post Counseling Center, 1979 LOA, 1979 Honorable Location, 2007 Honorable Location Retired. 300 Edisto Avenue, Columbia 29205 (R) 803-243-0610

**Wood, Sherry Morrow** – HonLoc, PM 1995, FE 2001, Honorable Location 2010, SC: 1995 In School, 1997 Associate, Lexington, 1999 Carolina Medical Center, 2000 In School, 12/12/02 LOA, 2010 Honorable Location. 689 Mosswood Lane, Spartanburg 29301 (O) 864-595-6067 (R) 864-595-6067

**Workman, George Mowry** – HonLocRet, RE, PL 1991, PM 1992, FE 1995, Honorable Location 2000, Honorable Location Retired 2013, SC: 1991 Lupo-Panola, 1993 Caper's Chapel-New Good Hope, 1996 Union Grove, 1998 Associate, St. John's, Anderson, 1999 LOA, 2000 Honorable Location, 2013 Honorable Location Retired. 440 Bowen Road, Anderson 29621 (O) 864-295-5440 (R) 864-226-3020

#### BUSINESS QUESTION 20

**Altman, Mark Anthony** – CERT, FL 1994, PM 2001, FL 11/10/08, SC: 1994 Trio Charge, 1997 Summerton, 2001 First Startex, 2003 Norway, 2009 St. Matthews Charge (3/4). 104 Azalea Drive, St. Matthews 29135 (R) 803-834-5232

**Balfour, Antoinette Parnell (Antionette)** – LP20, LP20 2009, SC: 2009 Not Appointed. 664 Parnell Road, Bennettsville 29512 (R) 843-479-2689

**Bessent-Price, Laura Lisa** – LP20, PL 2011, LP20 2013, SC: 2011 Faith, Greer, 2013 Not Appointed. 201 Williamsburg Way, Easley 29642 (R) 864-295-9581

**Boone, Gregory Russell** – CERT, 1840 Carriage Lane, Apt. 269I, Charleston 29407 (O) 843-817-7508 (R) 843-571-2798

a **Boyd, Ollie Mae** – LP20, PL 2011, SC: 06/01/2011 Ebenezer-Rizer's Chapel. 187 Boyd Road, Rowesville 29133 (O) 803-829-1700 (R) 803-531-4056 (F) 803-531-4056

**Brock, Freda Annette** – LP20, LP20 2013, SC: 2013 Not Appointed. 1002 Willow Run, Anderson 29621 (R) 864-261-8153

**Brookshire, Charles Nichols (Charlie) Sr.** – CERT, SP 2001, PL 2003, FL 2004, LP20 2011, PL 2012, SC: 2001 Pomaria Charge, 2004 New Zion, 2009 Bethel-Ruhamah, 2011 Not Appointed, 2012 Marshall Memorial-Ebenezer Charge. 135 Riley Street, Anderson 29624 (O) 864-296-1538 (R) 864-296-1538

**Cooper, Marion Loretta** – CERT, 837 Rivers Road, Lamar 29069 (O) 803-751-6294 (R) 843-326-1263

**Dever, Lydia Faith** – CERT, 527 Serria Way Street, Seneca 29678 (R) 803-466-7357

**Gaskins, Joshua** – CERT, PL 2002, LP20 2009, PL 01/01/2010, SC: 2002 St. Mary, Kingstree, 1/1/2010 Chesterfield Parish, 2014 Greeleyville Parish. 108 Hogan Drive, Nesmith 29580-3062 (R) 843-382-8824 (F) 843-382-9407

**Gist, Janie A.** – LP20, PL 2004, LP20 2011, SC: 2004 Laurens Charge, 2011 Not Appointed. 117 Loblolly Lane, Greenville 29607-5432 (O) 864-608-2660 (R) 864-627-1695

**Gordon, Shirley Peterson** – LP20, PL 2011, FL 2013, SC: 2011 Laurens Charge, 2013 North Greenville. PO Box 14759, Greenville 29610 (O) 843-372-2505 (R) 864-246-7277

**Hagler, Joseph Lee** – LP20, PL 2002, LP20 2012, SC: 2002 Cordesville, 2012 Not Appointed. PO Box 72012, N. Charleston 29415 (R) 843-744-6742

**Irving, Richard L.** – LP20, LP20 2013, SC: 2013 Not Appointed. 4232 Hwy 41, Huger 29450-9773 (O) 843-200-2729 (R) 843-336-3127

**Jones, Clayton Jonathon Sr.** – CERT, 116 Seabrook Drive, Ladson 29456 (R) 843-824-6505

**Jones, Rhonda Penelope** – PE, LP20 2012, SC: 2012 Not Appointed. 4474 Ruffin Road, Ruffin 29475 (R) 843-217-0945

**King, Jerelene Pringle Jones** – LP20, PL 2001, LP20 2012, SC: 2001 Mt. Pleasant, 2003 Macedonia-Wesley Grove, Cottageville, 2010 New Harmony-Robinson Chapel-Union, 2012 Not Appointed. 205 West South 2nd Street, Seneca 29678 (O) 864-882-7356 (R) 864-886-8722

**Lack, Peter Michael (Mike)** – LP20, PL 1995, FL 1997, LP20 2004, FL 2006, PL 2011, LP20 2013, SC: 1995 Hoods Chapel, 2003 LOA, 2004 Not Appointed, 2006 Estill-Black Swamp, 2011 Grover Charge, 2013 Not Appointed. 108 New Hope Drive, Summerville 29483 (O) 843-563-4615 (R) 843-688-5845

**Lewis, James Russell (Jimmy)** – CERT, PO Box 92, Chesnee 29323 (R) 864-461-8740

**McClary, Richard** – CERT, PL 2002, SC: 2002 Kennedyville, 2007 Greeleyville Parish. PO Box 13, Nesmith 29580-0013 (O) 843-382-5659 (R) 843-382-5655

**McNab, Maurice** – CERT, PL 2014, SC: 2014 Greer Circuit. 300 Goldenrain Way, Simpsonville 29680 (O) 864-232-1132 (R) 864-962-1110

**Orr, Bernetha Williette** – CERT, 1033 Zion School Road, Easley 29642 (R) 864-905-3761

**Peterson, Hughie Jr.** – CERT, 1113 W. Bridge Street, St. Matthews 29135 (O) 803-747-2497 (R) 803-456-4075

**Scott, Muriel Louise** – CERT, PL 2003, SC: 2003 Mount Pleasant, Ruffin, 2010 Toby-Mount Nebo Charge. 5124 Birdie Lane, Summerville 29485 (R) 843-821-4070

**Segars, Brindle Dianne** – CERT, LP20 2014, SC: 2014 Not Appointed. 105 Teachers Drive, Lamar 29069 (O) 843-326-7666 (R) 843-326-1509

**Somerville, Richard Clark (Rick)** – CERT, 975 Cheohee Valley Road, Tamassee 29686 (O) 864-886-4485 (R) 864-506-4976

**Thompson, Jacob Melvin II** – CERT, 215 Woodtrails Drive, Olanta 29114 (O) 843-396-9056 (R) 843-396-4426

**Twumasi, Clement Anane** – LP, LP 2015, CERT, 653 Beckwith Street SW., Atlanta GA 30314 (R) 404-6447-9881

## NOTES



**2015**  
**South Carolina Conference**  
**Journal**

**Volume II**  
**Statistical Tables for 2014**  
**2014 Financial Audit**

**The United Methodist Church**

# **SPINE for VOLUME II**

**2015**  
**Volume**  
**II**

**Journal of the South Carolina Conference**  
**Statistical Tables for 2014 and 2014 Financial Audit**

THE JOURNAL  
OF THE  
SOUTH CAROLINA CONFERENCE  
OF  
The United Methodist Church  
Southeastern Jurisdiction  
2015

VOLUME II  
Statistical Tables for 2014  
2014 Financial Audit

Price: \$30.00 per year paid in advance by  
subscription only (Volumes I and II included)

ELIZABETH WESTBURY  
Conference Statistician

Florence Civic Center  
Florence, South Carolina

June 7-11, 2015



**STATISTICAL TABLES FOR 2014**  
**2014 FINANCIAL AUDIT**

Elizabeth Westbury  
Conference Statistician

---

**TABLE OF CONTENTS**

<b>I. REPORT OF THE STATISTICIAN FOR 2014</b>	
A. Condensed Report .....	S-2
B. Statistical Tables .....	S-7
1. Anderson District .....	S-8
2. Charleston District .....	S-24
3. Columbia District .....	S-40
4. Florence District .....	S-56
5. Greenville District .....	S-80
6. Greenwood District .....	S-96
7. Hartsville District .....	S-120
8. Marion District .....	S-144
9. Orangeburg District .....	S-168
10. Rock Hill District .....	S-192
11. Spartanburg District .....	S-216
12. Walterboro District .....	S-240
13. Recapitulation Tables .....	S-264
C. Analysis of Giving (1994-2014) .....	S-272
D. Membership Analysis According to Church Size - 2014 .....	S-273
E. Conference/District Membership Comparison 2012/2013/2014.....	S-274
<b>II. 2014 FINANCIAL AUDITS .....</b>	<b>S-275</b>

**II. REPORT OF THE STATISTICIAN FOR 2014  
CONDENSED REPORT**

<b>Line</b>	<b>Description</b>	<b>2,013</b>	<b>2014</b>	<b>Difference</b>
1	Total professing members reported at the close of last year	235,681	233,768	Less than 1% Decrease
2.a	Received this year on Profession of Christian Faith	2,951	2,844	3% Decrease
2.b	Restored by affirmation	278	208	25% Decrease
2.c	Correct previous year's reporting errors of total professing membership numbers by addition	307	395	28% Increase
3	Transferred in from other United Methodist churches	1,716	1,758	2% Increase
4	Transferred in from non-United Methodist churches	1,579	1,748	10% Increase
5.a	Removed by Charge Conference action	1,564	964	38% Decrease
5.b	Withdrawn from Professing Membership	556	779	40% Increase
5.c	Correct previous year's reporting errors of total professing membership numbers by subtraction	1,430	2,377	63% Increase
6	Transferred out to other United Methodist churches	972	1,306	1% Increase
7	Transferred out to non-United Methodist churches	784	655	17% Decrease
8	Removed by death	3,218	2,903	9% Decrease
9	Total professing members reported at the close of this year	233,988	231,737	Less than 1% Decrease
9.a-9.g	Racial/Ethnic Membership	-	-	No Change
9.a	Asian	558	588	5% Increase
9.b	African American/Black	47,828	46,962	1% Decrease
9.c	Hispanic/Latino	319	345	8% Increase
9.d	Native American	103	112	8% Increase
9.e	Pacific Islander	53	51	60% Increase
9.f	White	184,499	183,285	Less than 1% Decrease
9.g	Multi-Racial	366	394	7% Increase
9.h-9.i	Gender Membership	-	-	No Change
9.h	Female	134,608	133,228	1% Decrease
9.i	Male	99,380	98,509	Less than 1% Decrease
10	Average attendance at all weekly worship services	89,306	88,124	1% Decrease
11.a	Number of persons baptized this year (0-12 Years)	1,654	1,794	8% Increase
11.b	Number of persons baptized this year (ages 13 or older)	579	615	6% Increase
12	Total Baptized Members who have not become Professing Members	16,738	15,788	5% Decrease

23

Line	Description	2,013	2014	Difference
13	Number of other constituents of the church	18,074	18,902	4% Increase
14	Total enrolled in confirmation preparation classes this year	1,808	1,792	Less than 1% Decrease
15-19	PARTICIPANTS IN CHRISTIAN FORMATION GROUPS AND OTHER SMALL GROUP MINISTRIES	-	-	No Change
15	Number of CHILDREN in all Christian formation groups and other small group ministries	20,079	20,646	2% Increase
16	Number of YOUTH in all Christian formation groups and other small group ministries	11,761	11,988	1% Increase
17	Number of YOUNG ADULTS in all Christian formation groups and other small group ministries	7,886	7,901	Less than 1% Increase
18	Number of OTHER ADULTS in all Christian formation groups and other small group ministries	51,101	51,539	Less than 1% Increase
19	TOTAL number of persons participating in Christian formation groups	90,827	92,074	1% Increase
20	Average weekly attendance (all ages) in Sunday Church school	37,278	36,099	3% Decrease
21	Number of participants in Vacation Bible School	39,670	40,339	1% Increase
22	Number of ongoing classes and other small groups (all ages) in Sunday Church School	4,716	4,753	Less than 1% Increase
23	Number of ongoing classes and other small groups (all ages) other than Sunday Church School.	2,942	3,387	15% Increase
24	Number of short-term classes and groups (all ages)	2,438	2,139	1% Increase
25.a	Membership in United Methodist Men	11,361	11,375	Less than 1% Increase
25.b	Amount paid for projects (UMM)	751,097	743,083	1% Decrease
26.a	Membership in United Methodist Women	20,732	19,665	5% Decrease
26.b	Amount paid for local church and community work (UMW)	990,937	1,083,433	9% Increase
27.a	Number of UMW IM teams sent from this local church	89	85	4% Decrease
27.b	Number of persons sent out on UMW IM teams from this local church	624	614	1% Decrease
28	Number of persons engaged in mission	23,152	31,319	35% Increase
29	Number of persons served by community ministries for daycare and/or education	21,866	28,510	30% Increase
30	Number of persons served by community ministries for outreach, justice, and mercy	1,579,828	611,646	61% Decrease
31	Market value of church-owned land, buildings and equipment	1,795,724,928	1,837,615,557	2% Increase
32	Market value of all other church-owned assets	131,704,126	140,159,408	6% Increase
33	Debt secured by church physical assets	92,759,328	88,169,840	4% Decrease
34	Other debt	2,091,758	2,851,381	36% Increase
35-60	Expenditure Totals (35.b + 36.b-59)	-	-	No Change
35.a	Total amount APPORTIONED to the local church for all causes paid to the AC Treasurer	17,442,702	17,330,092	Less than 1% Decrease
35.b	Total amount PAID by the local church for all apportioned causes to AC Treasurer	15,783,050	15,544,857	1% Decrease
36.a	Total amount APPORTIONED to the local church for all apportioned causes directly paid to the DISTRICT	-	-	No Change
36.b	Total amount PAID by the local church for apportioned causes directly paid to the DISTRICT	-	-	No Change

S-4

Line	Description	2,013	2014	Difference
37	Total amount for General Advance Specials remitted to the Annual Conference Treasurer	345,947	141,806	59% Decrease
38	Total amount for World Service Specials remitted to the Annual Conference Treasurer	-	-	No Change
39	Total amount for Annual Conference Advance Specials remitted to the Annual Conference Treasurer	32,836	28,197	14% Decrease
40	Total amount for the Youth Service Fund remitted to the Annual Conference Treasurer	1,302	1,046	19% Decrease
41	Total amount of all other funds sent to AC Treasurer for connectional mission and ministry	476,364	382,122	19% Decrease
42	Total Annual Conference Special Sunday Offerings remitted to the Annual Conference Treasurer	613,592	607,278	1% Decrease
43	Total amount given directly to United Methodist causes (not sent to AC Treasurer)	1,911,915	2,067,110	8% Increase
44	Total amount given to non-United Methodist benevolent and charitable causes	6,904,824	7,248,877	4% Increase
45	General Special Sunday Offerings remitted to the Annual Conference Treasurer	-	-	No Change
45.a	Human Relations Sunday	6,031	6,708	11% Increase
45.b	One Great Hour of Sharing	19,078	26,769	40% Increase
45.c	Peace with Justice Sunday	3,662	4,578	25% Increase
45.d	Native American Ministries Sunday	14,265	14,608	2% Increase
45.e	World Communion Sunday	8,704	9,430	8% Increase
45.f	U.M. Student Day	5,920	6,933	17% Increase
46	Total amount paid by the local church for all direct-billed clergy non-health benefits	6,230,496	5,301,667	15% Decrease
47	Total amount paid by the local church for all direct-billed clergy health benefits	3,534,269	3,508,398	1% Decrease
48	Total amount paid in base compensation to the pastor	27,056,047	26,821,025	Less than 1% Decrease
49	Total amount paid in base compensation to all associate pastors assigned by the bishop	1,415,804	1,562,953	10% Increase
50	Total amount paid to/for pastor and associate(s) for housing and utilities and/or related allowances	5,114,272	5,277,635	3% Increase
51	Total amount paid to pastor and associate(s) for accountable reimbursements	2,635,520	2,527,163	4% Decrease
52	Total amount paid to pastor and associate(s) for any other cash allowances (non accountable)	282,495	237,880	15% Decrease
53	Total amount paid in salary and benefits for Deacons	677,388	607,571	10% Decrease
54	Total amount paid in salary and benefits for Diaconal Ministers	219,782	142,927	34% Decrease
55	Total amount paid in salary and benefits for all other church staff	32,234,555	32,793,248	1% Increase
56	Total amount spent for local church program expenses	8,839,828	9,025,348	2% Increase
57	Total amount spent for other local church operating expenses	30,145,060	31,072,459	3% Increase
58	Total amount paid for principal and interest on indebtedness, loans, mortgages, etc.	15,017,110	14,119,816	5% Decrease
59	Total amount paid on capital expenditures for building, improvements, and major equipment purchase:	12,881,481	18,078,179	40% Increase
60	Total amount PAID by the local church on all expenditures (sum of lines 35b + 36b-59)	172,411,597	177,166,588	2% Increase

Line	Description	2,013	2014	Difference
61	Number of households giving to the local church	81,010	79,186	2% Decrease
62.a-62.g	Received for annual budget/spending plan	-	-	No Change
62.a	Amount received through pledges	62,027,397	63,746,638	2% Increase
62.b	Amount received from non-pledging, but identified givers	89,711,413	85,034,215	5% Decrease
62.c	Amount received from unidentified givers	3,823,826	3,667,913	4% Decrease
62.d	Amount received from Interest and Dividends	367,729	374,561	1% Increase
62.e	Amount received from Sale of Church Assets	1,060,596	677,274	36% Decrease
62.f	Amount received through building use fees, contributions, and rentals	1,716,277	1,563,542	8% Decrease
62.g	Amount received through fundraisers and other sources	3,540,999	4,006,793	13% Increase
62	Total income for annual budget/spending plan	162,248,237	159,070,936	1% Decrease
63.a-63.d	Received for capital campaigns and other designated special projects	-	-	No Change
63.a	Capital campaigns	10,497,724	13,678,929	30% Increase
63.b	Memorials, endowments, and bequests	6,718,413	5,365,147	20% Decrease
63.c	Other sources and projects	3,327,017	4,024,031	20% Increase
63.d	Conference Advance Specials and other forms of directed benevolent (charitable) giving	2,800,851	2,852,359	1% Increase
63	Total income for designated causes including capital campaign and other special projects	23,344,005	25,920,466	11% Increase
64.a-64.c	and/or other institutional sources outside the local church.	-	-	No Change
64.a	Equitable Compensation Funds received by Church or Pastor	294,212	337,467	14% Increase
64.b	Advance Special, apportioned, and connectional funds received by church	203,895	321,003	57% Increase
64.c	Other grants and financial support from institutional sources	377,737	270,207	28% Decrease
<b>64</b>	<b>Total income from connectional and other institutional sources outside the local church</b>	<b>875,844</b>	<b>928,677</b>	<b>6% Increase</b>

**NOTES**

S-6

**B. STATISTICAL TABLES**

Compiled from the Reports of the Pastors

Table I, Table II and Table III  
for the year

January 1, 2014 – December 31, 2014

ANDERSON DISTRICT	TABLE NO. 1 STATISTICAL REPORT																
	Church Membership																
Church Name	Total professing members reported at the close of last year	Received this year on Profession of Christian Faith	Restored by affirmation	Correct previous year's reporting errors of total professing membership numbers by addition	Transferred in from other United Methodist churches	Transferred in from non-United Methodist churches	Removed by Change Conference action	Withdrawn from Professing Membership	Correct previous year's reporting errors of total professing membership numbers by subtraction	Transferred out to other United Methodist churches	Transferred out to non-United Methodist churches	Removed by death	Total professing members reported at the close of this year	Asian	African American/Black	Hispanic/Latino	Native American
	1	2.a	2.b	2.c	3	4	5.a	5.b	5.c	6	7	8	9	9.a	9.b	9.c	9.d
ANDERSON JOHN WESLEY	99	-	-	-	-	-	-	-	67	-	-	1	31	-	3	-	-
ANN HOPE	78	-	-	-	-	1	-	-	-	-	-	4	75	-	2	1	-
ARIAL	52	-	-	-	1	4	-	-	-	-	-	2	55	-	-	-	-
BELLS	234	1	-	-	7	1	-	-	-	-	-	5	238	-	-	-	-
BETHEL	184	1	-	-	-	3	-	-	-	-	2	2	184	-	180	-	-
BETHEL ANDERSON	28	-	-	-	-	-	-	-	-	-	-	-	28	-	1	-	-
BETHESDA	611	23	-	-	5	6	-	-	-	5	-	2	638	1	1	2	-
BETHLEHEM	22	-	-	-	-	-	-	-	-	-	-	-	22	-	22	-	-
CALHOUN FALLS	122	-	-	-	-	4	-	-	-	3	-	5	118	-	-	5	-
CENTRAL	104	-	-	-	-	-	-	-	-	-	-	-	104	1	89	-	-
CENTRAL MT ZION	169	2	-	-	3	-	-	-	-	-	-	3	171	-	-	-	-
CHICOPEE	72	-	-	-	-	-	-	1	2	-	-	1	68	-	-	-	-
CLEMSON	1,013	12	-	-	28	16	-	-	2	9	9	19	1,030	12	3	1	-
CLEMSON LAWRENCE CHAPEL	288	6	1	-	2	1	-	4	-	8	-	3	283	-	-	-	-
DONALDS	9	-	-	-	-	1	-	-	-	-	-	-	10	-	-	-	-
DOUBLE SPRINGS WESTMINSTER	37	3	-	-	-	-	-	-	-	-	-	1	39	-	-	-	-
EASLEY CHAPEL	88	4	-	-	-	-	-	-	-	-	-	2	90	-	90	-	-
EBENEZER	21	-	-	-	2	-	-	-	-	-	-	-	23	-	-	-	-
EMMANUEL	92	-	-	-	-	-	-	-	-	-	-	1	91	-	90	-	-
FAIRFIELD WILLIAMSTON	84	2	-	-	-	-	-	-	-	-	-	1	85	-	85	-	-
FAIRVIEW	109	-	-	-	-	-	-	-	-	-	-	1	108	-	-	-	-
FIRST EASLEY	913	11	-	-	-	2	-	-	17	4	7	9	889	3	1	2	-
FRIENDSHIP	76	1	-	-	1	2	-	-	-	-	-	3	77	-	-	-	-
GILGAL	38	-	-	-	-	-	-	-	-	-	-	-	38	-	-	-	-
GOLDEN GROVE	33	-	-	-	-	-	-	-	-	-	-	1	32	-	26	2	-
GRACE ABBEVILLE	416	18	-	-	1	9	-	-	-	1	2	8	433	-	1	-	-
GRACE PICKENS	630	6	-	-	7	7	-	-	-	2	6	8	634	-	4	-	-
GRACE WILLIAMSTON	118	-	2	-	-	-	-	-	-	-	-	-	120	-	-	-	-
HEBRON	72	9	-	-	1	-	-	-	30	2	-	-	50	-	-	-	-
HOMELAND PARK	43	-	-	-	-	-	-	-	-	-	-	-	43	-	-	-	-
HONEA PATH CHIUOLA	68	-	-	-	-	2	-	-	-	-	-	-	70	-	-	-	-
HONEA PATH TRINITY	227	-	-	-	-	-	-	-	1	-	-	4	222	-	-	-	-



HOPEWELL	61	-	-	-	-	-	-	-	-	2	2	3	54	-	-	-	-
IVA BETHEL	54	1	-	-	-	1	-	-	-	-	-	2	54	-	-	-	-
JOHN WESLEY	87	1	-	-	-	-	-	-	-	-	-	4	84	-	84	-	-
LATIMER MEMORIAL	209	3	-	-	-	3	-	-	-	-	-	3	212	-	-	-	-
LIBERTY	147	-	-	-	-	-	-	-	-	-	-	-	147	-	-	-	-
LOWNDESVILLE SMYRNA	81	-	-	-	-	-	-	-	-	-	-	2	79	1	-	-	-
MAIN STREET	340	1	-	-	-	5	-	-	-	2	-	5	339	-	1	-	-
MARSHALL MEMORIAL	134	-	-	-	-	-	-	-	-	2	-	4	128	-	-	-	-
MOORES CHAPEL	17	-	-	-	-	-	-	-	-	-	-	-	17	-	17	-	-
MOUNT PLEASANT	59	-	-	-	-	-	-	-	-	-	-	2	57	-	57	-	-
MOUNT SINAI	19	-	-	-	-	-	-	-	-	-	-	-	19	-	19	-	-
MT BETHEL	61	-	-	-	-	-	-	-	-	-	-	1	60	-	-	-	-
NEW HARMONY	87	-	-	-	-	-	-	-	-	-	-	1	86	-	84	-	-
NEW HOPE	165	1	1	-	-	-	-	-	-	-	1	4	162	-	1	1	-
PELZER	70	-	-	-	-	-	-	-	-	-	-	1	69	-	-	6	-
PENDLETON	478	7	-	-	7	3	-	-	-	2	-	4	489	-	2	2	1
PIEDMONT SHILOH STATION	339	2	-	-	3	2	-	-	-	-	-	5	341	2	-	-	-
PORTERS CHAPEL	192	1	-	-	-	-	-	-	-	-	-	2	191	1	-	-	-
ROBINSON CHAPEL	90	-	-	-	-	-	-	-	-	-	-	3	87	-	87	-	-
ROCK SPRINGS	56	3	-	-	-	-	-	-	-	-	-	1	58	-	-	-	-
RUHAMAH	65	-	-	-	1	-	-	-	-	-	-	1	65	-	-	-	-
SAINT ANDREW	388	3	-	-	-	4	-	2	-	2	1	9	381	-	1	-	-
SAINT JOHNS	1,466	-	-	-	4	3	-	-	-	11	-	18	1,444	-	1	1	-
SAINT MARK SENECA	920	11	-	-	23	6	-	3	5	16	12	12	912	-	1	1	-
SALEM	111	6	-	-	2	-	-	-	-	-	-	2	117	-	-	-	-
SANDY SPRINGS	24	-	-	-	2	2	-	-	8	-	-	-	20	-	-	-	2
SHARON ABBEVILLE	75	-	-	-	-	-	-	-	-	-	-	1	74	-	-	-	-
SHILOH	51	-	-	-	-	-	-	-	-	-	-	2	49	-	-	-	-
South Main St. Chapel & Mercy Center	-	-	-	-	-	-	-	-	-	-	-	-	-	-	-	-	-
ST JAMES BELTON	6	-	-	-	-	-	-	-	-	-	-	1	5	-	5	-	-
ST PAUL	124	-	-	-	-	-	-	-	-	-	-	-	124	-	-	-	-
STARR	70	-	-	-	-	-	-	-	42	-	-	-	28	-	-	-	-
TABOR	155	6	-	-	-	5	-	-	-	1	-	2	163	-	1	4	1
THOMPSON CENTENNIAL	129	-	10	-	1	-	-	-	-	-	-	6	134	-	133	-	-
TOWNVILLE DICKSON MEML	181	-	-	-	2	-	-	-	-	6	-	4	173	-	-	-	-
TOXAWAY	86	-	-	-	-	1	-	-	45	1	-	4	37	-	8	-	3
TRINITY ANDERSON	715	12	2	-	7	2	-	4	-	9	3	17	705	-	-	-	-
UNION GROVE	150	1	1	-	5	3	-	-	-	1	-	4	155	-	-	-	-
WALHALLA ST LUKE	225	-	1	-	8	4	-	-	-	2	-	6	230	-	-	-	-
WALHALLA ZION	9	-	-	-	2	-	-	-	-	-	-	-	11	-	-	-	-
WESTMINSTER	39	-	-	-	-	-	-	-	-	3	-	-	36	-	-	-	-
ZION ANDERSON	213	4	-	-	6	-	-	-	-	-	-	4	219	1	-	1	-
ZION EASLEY	80	-	-	-	-	-	-	-	-	-	-	1	79	-	1	-	-
<b>TOTALS</b>	<b>14,178</b>	<b>162</b>	<b>18</b>	<b>-</b>	<b>131</b>	<b>103</b>	<b>-</b>	<b>14</b>	<b>219</b>	<b>94</b>	<b>45</b>	<b>227</b>	<b>13,993</b>	<b>22</b>	<b>1,101</b>	<b>29</b>	<b>7</b>

ANDERSON DISTRICT	TABLE NO. 1 STATISTICAL REPORT (continued)																	
Church Name	Church Membership (continued)										Christian Formation Groups							
	Pacific Islander	White	Multi-Racial	Female	Male	Average attendance at all weekly worship services	Number of persons baptized this year (0-12 Years)	Number of persons baptized this year (ages 13 or older)	Total Baptized Members who have not become Professing Members	Number of other constituents of the church	Total enrolled in confirmation preparation classes this year	Number of CHILDREN in all Christian formation groups and other small group ministries	Number of YOUTH in all Christian formation groups and other small group ministries	Number of YOUNG ADULTS in all Christian formation groups and other small group ministries	Number of OTHER ADULTS in all Christian formation groups and other small group ministries	TOTAL number of persons participating in Christian formation groups	Average weekly attendance (all ages) in Sunday Church school	
	9.e	9.f	9.g	9.h	9.i	10	11.a	11.b	12	13	14	15	16	17	18	19	20	
ANDERSON JOHN WESLEY	-	25	3	20	11	27	-	-	-	5	-	7	-	-	10	17	10	
ANN HOPE	-	72	-	38	37	27	-	-	-	-	-	50	10	-	6	66	40	
ARIAL	-	55	-	34	21	30	-	-	2	17	-	4	3	5	19	31	9	
BELLS	-	238	-	135	103	82	3	-	3	20	-	30	30	10	20	90	38	
BETHEL	-	2	2	114	70	60	2	-	-	-	-	18	6	4	32	60	17	
BETHEL ANDERSON	-	27	-	18	10	10	-	-	-	2	-	-	-	-	-	-	-	
BETHESDA	1	633	-	345	293	345	6	1	119	156	12	102	28	22	260	412	230	
BETHLEHEM	-	-	-	18	4	20	-	-	-	-	-	-	-	-	-	-	17	
CALHOUN FALLS	-	113	-	56	62	40	1	-	1	5	-	5	1	4	18	28	12	
CENTRAL	-	7	7	57	47	35	-	-	-	4	-	11	8	8	35	62	8	
CENTRAL MT ZION	-	171	-	83	88	82	1	-	10	15	-	3	2	-	22	27	14	
CHICOPEE	-	68	-	42	26	22	-	-	-	-	-	-	-	-	-	-	9	
CLEMSON	1	1,011	2	551	479	501	5	2	151	95	20	160	119	85	352	716	103	
CLEMSON LAWRENCE CHAPEL	-	279	4	173	110	93	5	5	21	29	5	31	29	9	88	157	59	
DONALDS	-	10	-	7	3	12	-	-	-	-	-	-	-	-	7	7	8	
DOUBLE SPRINGS WESTMINSTER	-	39	-	24	15	22	2	-	-	12	-	-	-	-	-	-	-	
EASLEY CHAPEL	-	-	-	72	18	55	1	-	-	-	-	-	-	7	15	22	15	
EBENEZER	-	23	-	13	10	22	-	-	-	-	-	-	-	-	8	8	10	
EMMANUEL	-	-	1	55	36	38	-	-	-	-	-	2	3	12	21	38	14	
FAIRFIELD WILLIAMSTON	-	-	-	61	24	40	1	-	1	33	-	-	-	-	32	32	10	
FAIRVIEW	-	108	-	68	40	37	-	-	-	-	5	8	5	-	10	23	7	
FIRST EASLEY	-	878	5	475	414	248	3	1	70	149	7	45	55	20	330	450	135	
FRIENDSHIP	-	77	-	44	33	35	2	1	2	17	-	5	-	-	10	15	13	
GILGAL	-	38	-	16	22	20	-	-	17	19	-	2	2	4	18	26	10	
GOLDEN GROVE	-	2	2	19	13	55	-	-	-	-	-	8	7	7	10	32	15	
GRACE ABBEVILLE	-	432	-	235	198	252	9	11	3	64	-	41	60	73	40	214	96	
GRACE PICKENS	-	630	-	317	317	208	1	-	1	-	-	40	32	18	117	207	116	
GRACE WILLIAMSTON	-	119	1	70	50	55	1	-	1	-	-	3	10	5	30	48	30	
HEBRON	-	49	1	27	23	33	4	2	1	-	-	2	2	1	5	10	10	
HOMELAND PARK	-	43	-	23	20	25	-	-	-	6	-	5	-	-	-	5	-	
HONEA PATH CHIUOLA	-	70	-	39	31	27	-	-	-	-	-	3	-	-	-	3	19	
HONEA PATH TRINITY	-	222	-	116	106	79	1	-	23	15	-	9	4	3	71	87	50	

HOPEWELL	-	54	-	34	20	41	-	-	-	-	-	5	5	-	18	28	19
IVA BETHEL	-	54	-	35	19	37	1	1	1	-	-	6	-	-	24	30	21
JOHN WESLEY	-	-	-	61	23	46	-	-	-	10	-	8	3	8	-	19	15
LATIMER MEMORIAL	-	211	1	130	82	65	-	-	2	14	-	16	4	-	56	76	37
LIBERTY	-	147	-	86	61	47	1	-	4	4	-	2	3	-	38	43	22
LOWNDESVILLE SMYRNA	-	76	2	51	28	30	-	-	-	-	-	-	-	-	-	-	20
MAIN STREET	-	335	3	190	149	148	1	1	15	10	-	-	-	-	-	-	30
MARSHALL MEMORIAL	-	128	-	75	53	28	-	-	-	-	-	-	-	-	3	3	10
MOORES CHAPEL	-	-	-	10	7	18	-	-	-	-	-	5	-	-	-	5	6
MOUNT PLEASANT	-	-	-	26	31	25	-	-	-	-	-	-	-	-	-	-	12
MOUNT SINAI	-	-	-	11	8	15	-	-	-	-	-	-	-	-	12	12	9
MT BETHEL	-	60	-	37	23	31	-	-	-	4	-	3	-	-	22	25	17
NEW HARMONY	-	1	1	56	30	40	-	-	-	5	-	4	4	2	33	43	5
NEW HOPE	-	159	1	89	73	75	-	1	23	26	-	20	14	4	22	60	29
PELZER	-	63	-	44	25	20	-	-	-	-	-	-	-	-	25	25	14
PENDLETON	-	481	3	264	225	231	1	-	45	65	6	35	32	36	90	193	109
PIEDMONT SHILOH STATION	-	339	-	186	155	132	1	-	21	32	5	24	20	29	55	128	52
PORTERS CHAPEL	-	190	-	105	86	47	-	1	9	3	-	2	-	4	43	49	29
ROBINSON CHAPEL	-	-	-	66	21	30	3	6	2	-	5	3	5	10	11	29	6
ROCK SPRINGS	-	58	-	32	26	25	-	-	-	-	-	-	-	-	-	-	-
RUHAMAH	-	65	-	34	31	42	-	-	-	-	-	-	-	-	-	-	14
SAINT ANDREW	1	379	-	221	160	178	-	-	43	53	-	20	16	1	59	96	85
SAINT JOHNS	1	1,441	-	762	682	266	3	-	121	121	6	40	24	57	150	271	130
SAINT MARK SENECA	-	910	-	493	419	394	-	-	87	31	10	80	56	60	400	596	195
SALEM	-	116	1	62	55	78	2	2	4	47	-	52	22	7	49	130	45
SANDY SPRINGS	-	12	6	12	8	20	-	-	-	6	-	-	-	-	4	4	-
SHARON ABBEVILLE	-	74	-	38	36	34	-	-	1	2	-	-	-	-	-	-	11
SHILOH	-	49	-	34	15	22	-	-	-	8	-	3	7	1	20	31	10
South Main St. Chapel & Mercy Center	-	-	-	-	-	-	-	-	-	-	-	-	-	-	-	-	-
ST JAMES BELTON	-	-	-	4	1	8	-	-	-	5	-	2	2	2	2	8	4
ST PAUL	-	124	-	72	52	29	-	-	-	-	-	13	2	-	-	15	-
STARR	-	28	-	17	11	18	-	-	2	-	-	-	-	-	-	-	-
TABOR	-	157	-	96	67	77	6	1	5	17	-	24	7	22	32	85	28
THOMPSON CENTENNIAL	-	1	-	99	35	78	-	-	-	-	-	15	-	10	6	31	15
TOWNVILLE DICKSON MEML	-	172	1	107	66	90	-	-	10	36	-	5	7	1	64	77	49
TOXAWAY	-	21	5	23	14	14	-	-	-	6	-	-	-	-	5	5	-
TRINITY ANDERSON	-	705	-	377	328	358	4	-	97	-	8	90	50	25	191	356	186
UNION GROVE	-	155	-	95	60	71	-	1	-	-	-	6	2	5	52	65	33
WALHALLA ST LUKE	-	230	-	127	103	129	1	-	25	151	-	36	20	17	82	155	45
WALHALLA ZION	-	11	-	6	5	11	-	-	-	-	-	-	-	-	-	-	-
WESTMINSTER	-	36	-	23	13	36	1	-	-	-	-	10	-	-	-	10	21
ZION ANDERSON	-	216	1	123	96	140	-	-	27	54	7	21	10	10	60	101	87
ZION EASLEY	-	78	-	41	38	33	-	-	-	5	-	-	-	-	3	3	10
<b>TOTALS</b>	<b>4</b>	<b>12,777</b>	<b>53</b>	<b>7,819</b>	<b>6,174</b>	<b>5,894</b>	<b>73</b>	<b>37</b>	<b>970</b>	<b>1,378</b>	<b>96</b>	<b>1,144</b>	<b>731</b>	<b>608</b>	<b>3,217</b>	<b>5,700</b>	<b>2,554</b>

ANDERSON DISTRICT	TABLE NO. 1 STATISTICAL REPORT (continued)												
Church Name	Christian Formation Groups (cont.)				UMMen		UMWomen		UMVIM		Mission	Community Ministries	
	Number of participants in Vacation Bible School	Number of ongoing classes and other small groups (all ages) in Sunday Church School	Number of ongoing classes and other small groups (all ages) other than Sunday Church School.	Number of short-term classes and groups (all ages)	Membership in United Methodist Men	Amount paid for projects (UMM)	Membership in United Methodist Women	Amount paid for local church and community work (UMW)	Number of UMWIM teams sent from this local church	Number of persons sent out on UMWIM teams from this local church	Number of persons engaged in mission	Number of persons served by community ministries for daycare and/or education	Number of persons served by community ministries for outreach, justice, and mercy
	21	22	23	24	25.a	25.b	26.a	26.b	27.a	27.b	28	29	30
ANDERSON JOHN WESLEY	-	2	1	-	-	-	10	500	-	-	-	-	180
ANN HOPE	52	1	4	1	10	-	6	593	-	-	15	-	200
ARIAL	-	1	-	-	-	-	-	-	-	-	-	-	1
BELLS	70	4	1	1	14	458	12	3,248	-	-	82	21	100
BETHEL	3	3	2	-	12	120	15	-	5	32	-	-	10
BETHEL ANDERSON	-	-	-	-	-	-	-	-	-	-	-	-	-
BETHESDA	205	18	5	5	27	5,367	43	2,568	-	1	271	-	3,250
BETHLEHEM	9	14	-	-	-	-	5	-	-	-	-	-	-
CALHOUN FALLS	15	3	1	-	-	-	-	-	-	-	1	-	-
CENTRAL	-	1	1	-	17	-	24	-	-	-	8	1	25
CENTRAL MT ZION	2	3	1	1	25	500	41	663	-	-	-	-	50
CHICOPEE	-	-	1	-	-	-	-	-	-	-	-	-	-
CLEMSON	128	14	31	5	-	-	95	7,223	-	-	156	116	99
CLEMSON LAWRENCE CHAPEL	27	8	11	5	14	4,702	-	-	-	-	42	13	59
DONALDS	-	1	1	-	-	-	-	-	-	-	-	-	-
DOUBLE SPRINGS WESTMINSTER	-	-	-	-	-	-	-	-	-	-	-	-	20
EASLEY CHAPEL	35	15	15	-	18	-	12	-	-	-	18	4	15
EBENEZER	8	1	1	-	-	-	6	1,055	-	-	-	-	10
EMMANUEL	30	1	1	-	11	300	16	50	-	1	16	-	-
FAIRFIELD WILLIAMSTON	48	1	4	-	-	-	5	-	-	-	3	-	875
FAIRVIEW	35	3	1	1	-	-	-	-	-	-	-	-	-
FIRST EASLEY	275	15	10	5	24	60	54	2,006	3	30	225	298	1,000
FRIENDSHIP	-	2	-	1	-	-	16	4,272	-	-	50	-	4
GILGAL	-	3	-	1	-	-	-	-	-	-	-	-	-
GOLDEN GROVE	35	3	2	-	70	300	-	400	-	-	20	-	28
GRACE ABBEVILLE	123	18	14	13	34	14,467	25	6,142	-	-	135	-	5,260
GRACE PICKENS	50	15	18	8	15	6,751	28	8,330	1	12	235	50	3,300
GRACE WILLIAMSTON	50	1	2	1	-	-	10	360	-	-	25	-	90
HEBRON	20	2	-	-	-	-	-	-	-	-	-	-	-
HOMELAND PARK	-	-	-	-	-	-	-	-	-	-	-	-	-
HONEA PATH CHIQUOLA	6	3	1	-	-	100	4	-	-	-	10	-	-
HONEA PATH TRINITY	55	8	5	2	30	3,183	20	495	-	-	60	32	268

HOPEWELL	-	-	-	-	-	-	-	-	-	-	36	-	475
IVA BETHEL	-	3	1	1	-	-	16	2,800	-	-	2	6	16
JOHN WESLEY	37	14	4	-	19	-	12	-	-	-	-	1	3
LATIMER MEMORIAL	14	7	3	2	17	380	17	1,400	-	-	-	-	714
LIBERTY	-	9	3	4	-	-	-	776	-	-	-	-	-
LOWNDESVILLE SMYRNA	-	1	1	-	-	-	-	-	-	-	-	-	-
MAIN STREET	100	-	-	-	20	2,464	74	2,390	-	-	-	-	-
MARSHALL MEMORIAL	23	1	1	-	-	-	11	1,204	-	-	-	-	50
MOORES CHAPEL	-	1	-	-	-	50	4	-	-	-	-	-	15
MOUNT PLEASANT	40	1	-	-	-	-	6	300	-	-	-	-	-
MOUNT SINAI	40	1	1	-	5	70	10	100	-	-	4	-	50
MT BETHEL	12	3	3	-	11	175	9	185	-	-	5	40	500
NEW HARMONY	15	1	4	-	17	225	16	175	-	-	15	-	70
NEW HOPE	20	5	2	-	14	400	26	375	-	-	35	40	75
PELZER	-	1	1	1	-	-	10	700	-	-	-	-	-
PENDLETON	75	170	120	7	30	-	26	950	-	-	42	230	920
PIEDMONT SHILOH STATION	24	9	3	2	24	4,750	28	6,880	-	-	2	-	211
PORTERS CHAPEL	-	3	5	4	12	2,600	22	738	-	-	16	50	1,500
ROBINSON CHAPEL	40	3	2	3	9	-	11	700	-	-	-	-	-
ROCK SPRINGS	-	4	-	-	-	-	-	-	-	-	-	-	-
RUHAMAH	-	-	-	-	-	-	-	2,300	-	-	-	-	-
SAINT ANDREW	100	11	5	8	28	2,450	25	6,277	-	2	11	30	9,079
SAINT JOHNS	55	12	9	8	11	-	44	800	-	-	-	110	3,147
SAINT MARK SENECA	70	17	7	8	20	150	121	5,766	1	18	120	200	650
SALEM	42	4	6	4	15	325	20	1,112	-	-	-	39	578
SANDY SPRINGS	-	-	-	-	-	-	-	-	-	-	5	-	180
SHARON ABBEVILLE	-	1	-	-	-	-	-	-	-	-	10	-	12
SHILOH	12	2	-	-	-	-	-	-	-	-	-	-	105
South Main St. Chapel & Mercy Center	-	-	-	-	-	-	-	-	-	-	-	-	-
ST JAMES BELTON	8	4	-	6	2	-	-	50	-	-	7	-	7
ST PAUL	-	-	-	-	-	-	-	700	-	-	15	-	722
STARR	-	-	-	-	-	-	-	-	-	-	-	-	-
TABOR	62	5	3	-	-	-	-	-	-	-	-	-	38
THOMPSON CENTENNIAL	38	15	19	-	12	-	13	-	-	-	-	-	-
TOWNVILLE DICKSON MEML	-	5	3	3	-	-	17	400	-	-	71	17	345
TOXAWAY	-	-	2	-	-	-	7	-	-	-	-	-	230
TRINITY ANDERSON	88	16	14	11	-	-	89	2,014	1	25	450	95	3,160
UNION GROVE	-	6	4	4	13	275	4	300	-	-	40	-	25
WALHALLA ST LUKE	80	6	8	2	25	413	29	3,710	-	-	75	-	8,907
WALHALLA ZION	-	-	2	-	-	-	-	-	-	-	-	-	-
WESTMINSTER	34	-	2	-	-	-	-	1,500	-	-	-	-	-
ZION ANDERSON	65	12	11	3	30	800	28	320	5	10	97	1,900	2,071
ZION EASLEY	-	2	1	-	-	-	8	210	-	-	-	-	12
<b>TOTALS</b>	<b>2,375</b>	<b>519</b>	<b>384</b>	<b>131</b>	<b>655</b>	<b>51,835</b>	<b>1,150</b>	<b>83,037</b>	<b>16</b>	<b>131</b>	<b>2,430</b>	<b>3,293</b>	<b>48,711</b>

ANDERSON DISTRICT	TABLE NO. 2 STATISTICAL REPORT											
Church Name	Property and Assets				Apportionments				Other Benevolences			
	Market value of church-owned land, buildings and equipment	Market value of all other church-owned assets	Debt secured by church physical assets	Other debt	Total amount APPORTIONED to the local church for all causes paid to the AC Treasurer	Total amount PAID by the local church for all apportioned causes to AC Treasurer	Total amount APPORTIONED to the local church for all apportioned causes directly paid to the DISTRICT	Total amount PAID by the local church for apportioned causes directly paid to the DISTRICT	Total amount for General Advance Specials remitted to the Annual Conference Treasurer	Total amount for World Service Specials remitted to the Annual Conference Treasurer	Total amount for Annual Conference Advance Specials remitted to the Annual Conference Treasurer	Total amount for the Youth Service Fund remitted to the Annual Conference Treasurer
	31	32	33	34	35.a	35.b	36.a	36.b	37	38	39	40
ANDERSON JOHN WESLEY	200,000	63,000	-	-	3,897	3,897	-	-	-	-	-	-
ANN HOPE	1,392,300	55,000	-	-	8,781	4,882	-	-	-	-	-	-
ARIAL	1,388,000	246,661	-	-	6,367	6,367	-	-	-	-	-	-
BELLS	655,000	147,000	-	-	11,324	11,324	-	-	-	-	-	-
BETHEL	358,000	76,549	-	-	8,684	8,684	-	-	-	-	-	-
BETHEL ANDERSON	660,000	3,000	-	-	2,646	1,498	-	-	-	-	-	-
BETHESDA	8,238,000	15,000	1,197,607	-	52,918	52,918	-	-	150	-	-	-
BETHLEHEM	285,000	-	-	-	1,740	1,740	-	-	-	-	-	-
CALHOUN FALLS	785,000	10,000	-	-	7,290	5,468	-	-	-	-	-	-
CENTRAL	815,000	-	-	1,007	7,540	7,540	-	-	-	-	-	-
CENTRAL MT ZION	2,001,000	140,875	-	-	18,427	18,427	-	-	-	-	-	-
CHICOPEE	80,000	-	-	-	3,307	3,307	-	-	-	-	-	-
CLEMSON	5,871,144	1,392,273	2,214,981	-	87,796	87,796	-	-	6,650	-	1,100	-
CLEMSON LAWRENCE CHAPEL	1,403,500	35,495	-	-	29,908	29,908	-	-	-	-	-	-
DONALDS	124,000	-	-	-	2,040	449	-	-	-	-	-	-
DOUBLE SPRINGS WESTMINSTER	278,576	16,000	-	-	2,775	2,775	-	-	-	-	-	-
EASLEY CHAPEL	1,150,000	-	-	-	10,783	4,307	-	-	-	-	-	-
EBENEZER	508,468	-	-	-	4,358	4,426	-	-	-	-	-	-
EMMANUEL	1,572,670	-	141,313	-	4,571	4,571	-	-	-	-	-	-
FAIRFIELD WILLIAMSTON	955,000	-	-	-	9,012	2,545	-	-	-	-	-	-
FAIRVIEW	1,240,000	-	-	-	5,843	5,843	-	-	-	-	-	-
FIRST EASLEY	9,581,750	384,312	503,273	-	62,377	62,377	-	-	-	-	-	-
FRIENDSHIP	813,100	93,508	-	-	4,911	4,911	-	-	-	-	-	-
GILGAL	344,800	91,650	-	-	3,729	3,729	-	-	-	-	-	-
GOLDEN GROVE	324,000	-	-	-	2,010	1,000	-	-	-	-	-	-
GRACE ABBEVILLE	2,877,000	274,695	1,238,784	-	36,929	36,929	-	-	-	-	-	-
GRACE PICKENS	6,255,000	395,072	75,652	-	31,635	31,635	-	-	-	-	-	-
GRACE WILLIAMSTON	1,800,000	15,000	-	-	16,657	1,900	-	-	-	-	-	-
HEBRON	175,000	4,000	-	-	3,513	1,888	-	-	-	-	-	-
HOMELAND PARK	505,000	-	-	-	3,525	3,525	-	-	-	-	-	-
HONEA PATH CHIQUOLA	300,000	-	-	-	4,666	801	-	-	-	-	-	-
HONEA PATH TRINITY	1,928,000	168,490	5,818	-	14,049	14,049	-	-	360	-	-	-

HOPEWELL	647,000	52,763	-	-	5,211	5,211	-	-	-	-	-	-
IVA BETHEL	1,898,000	210,000	-	-	6,293	6,294	-	-	-	-	-	-
JOHN WESLEY	661,000	-	-	-	6,395	6,395	-	-	-	-	-	-
LATIMER MEMORIAL	1,250,000	405,873	-	-	14,064	14,064	-	-	-	-	-	-
LIBERTY	1,358,000	394,725	-	-	12,452	12,452	-	-	-	-	-	-
LOWNDESVILLE SMYRNA	1,217,573	70,267	-	-	7,367	7,367	-	-	-	-	-	-
MAIN STREET	3,994,000	197,397	-	-	31,881	31,881	-	-	420	-	-	-
MARSHALL MEMORIAL	512,000	-	-	-	5,234	5,234	-	-	-	-	-	-
MOORES CHAPEL	132,000	-	-	-	2,109	2,109	-	-	-	-	-	-
MOUNT PLEASANT	610,000	-	-	-	4,185	1,000	-	-	-	-	-	-
MOUNT SINAI	440,359	-	-	-	3,224	3,224	-	-	-	-	-	-
MT BETHEL	449,000	16,572	-	-	5,253	3,942	-	-	-	-	-	-
NEW HARMONY	623,300	136,000	-	-	4,380	4,380	-	-	-	-	-	-
NEW HOPE	1,778,500	79,326	-	-	15,191	-	-	-	-	-	-	-
PELZER	938,000	64,000	-	-	6,063	4,380	-	-	-	-	-	-
PENDLETON	5,237,500	57,855	324,291	-	33,423	33,423	-	-	-	-	1,675	-
PIEDMONT SHILOH STATION	2,306,000	50,000	204,917	-	21,180	21,180	-	-	-	-	-	-
PORTERS CHAPEL	2,041,500	42,017	-	-	10,863	9,262	-	-	-	-	-	-
ROBINSON CHAPEL	836,583	90,000	20,182	-	9,744	9,744	-	-	-	-	-	-
ROCK SPRINGS	287,576	16,000	-	-	2,999	2,999	-	-	-	-	-	-
RUHAMAH	926,700	80,575	-	-	5,983	5,984	-	-	-	-	-	-
SAINT ANDREW	4,014,000	84,374	-	-	41,911	41,961	-	-	-	-	-	-
SAINT JOHNS	13,137,000	479,737	-	-	89,801	68,184	-	-	-	-	-	-
SAINT MARK SENECA	9,232,000	248,543	1,300,149	-	103,019	103,019	-	-	-	-	-	-
SALEM	614,700	97,238	-	-	9,567	9,567	-	-	-	-	-	-
SANDY SPRINGS	485,000	24,000	-	-	2,477	2,477	-	-	-	-	-	-
SHARON ABBEVILLE	1,104,660	74,747	-	-	5,795	5,795	-	-	-	-	-	-
SHILOH	640,000	57,050	-	-	3,305	3,305	-	-	-	-	-	-
South Main St. Chapel & Mercy Center	-	-	-	-	-	-	-	-	-	-	-	-
ST JAMES BELTON	88	-	-	-	745	745	-	-	-	-	-	-
ST PAUL	467,942	119,886	-	-	5,064	5,064	-	-	-	-	-	-
STARR	450,000	48,000	-	-	3,679	3,679	-	-	-	-	-	-
TABOR	1,511,000	56,537	-	-	6,053	6,053	-	-	-	-	-	-
THOMPSON CENTENNIAL	850,000	550	-	-	5,748	5,748	-	-	-	-	-	-
TOWNVILLE DICKSON MEML	2,781,000	60,439	-	-	25,593	25,593	-	-	768	-	-	-
TOXAWAY	375,000	6,580	-	-	4,891	1,302	-	-	20	-	-	-
TRINITY ANDERSON	10,323,000	250,051	173,982	-	92,820	46,445	-	-	1,000	-	-	-
UNION GROVE	1,635,000	38,337	-	-	11,771	11,771	-	-	-	-	-	-
WALHALLA ST LUKE	3,751,000	-	86,528	-	20,688	20,688	-	-	-	-	-	-
WALHALLA ZION	402,000	46,862	-	-	1,782	1,782	-	-	-	-	-	-
WESTMINSTER	695,000	280,700	-	-	5,675	5,675	-	-	-	-	-	-
ZION ANDERSON	2,856,000	260,000	411,916	-	19,600	19,600	-	-	-	-	-	-
ZION EASLEY	1,220,000	166,000	-	-	5,851	5,851	-	-	-	-	-	-
<b>TOTALS</b>	<b>139,553,289</b>	<b>7,990,581</b>	<b>7,899,393</b>	<b>1,007</b>	<b>1,153,337</b>	<b>1,016,245</b>	<b>-</b>	<b>-</b>	<b>9,368</b>	<b>-</b>	<b>2,775</b>	<b>-</b>

ANDERSON DISTRICT	TABLE NO 2. STATISTICAL REPORT (continued)											
Church Name	Other Benevolences (continued)				General Special Sunday Offerings						Direct Billing	
	Total amount of all other funds sent to AC Treasurer for conectional mission and ministry	Total Annual Conference Special Sunday Offerings remitted to the Annual Conference Treasurer	Total amount given directly to United Methodist causes (not sent to AC Treasurer)	Total amount given to non-United Methodist benevolent and charitable causes	Human Relations Sunday	One Great Hour of Sharing	Peace with Justice Sunday	Native American Ministries Sunday	World Communion Sunday	U.M. Student Day	Total amount paid by the local church for all direct-billed clergy non-health benefits	Total amount paid by the local church for all direct-billed clergy health benefits
	41	42	43	44	45.a	45.b	45.c	45.d	45.e	45.f	46	47
ANDERSON JOHN WESLEY	-	120	-	-	-	-	-	-	15	-	-	-
ANN HOPE	276	355	8,655	90	-	-	-	-	-	-	6,190	4,160
ARIAL	200	-	-	2,425	-	-	-	-	-	-	-	-
BELLS	516	-	2,320	1,285	-	-	-	-	-	-	8,829	16,620
BETHEL	273	-	-	-	-	-	-	-	-	-	4,151	2,660
BETHEL ANDERSON	-	-	65	225	-	-	-	-	-	-	-	-
BETHESDA	1,738	889	-	22,204	-	-	-	-	-	-	11,827	8,310
BETHLEHEM	-	-	-	-	-	-	-	-	-	-	1,889	2,332
CALHOUN FALLS	-	-	150	1,250	-	-	-	-	-	-	-	-
CENTRAL	25	-	25	-	-	-	-	-	-	-	2,365	1,719
CENTRAL MT ZION	579	339	3,865	879	-	-	-	-	51	-	9,281	11,256
CHICOPEE	204	-	525	350	-	-	-	-	-	-	-	-
CLEMSON	2,959	4,999	84,986	81,055	200	-	-	-	-	1,250	31,335	20,094
CLEMSON LAWRENCE CHAPEL	-	-	-	7,763	-	-	-	-	-	-	10,704	5,892
DONALDS	-	-	-	-	-	-	-	-	-	-	-	-
DOUBLE SPRINGS WESTMINSTER	87	500	100	1,491	-	-	-	-	-	-	-	-
EASLEY CHAPEL	-	-	-	200	-	-	-	-	-	-	5,131	3,657
EBENEZER	137	-	3,800	400	50	-	-	-	40	-	-	-
EMMANUEL	150	-	150	40	-	-	-	-	-	-	3,420	2,672
FAIRFIELD WILLIAMSTON	100	34	600	2,786	29	-	-	-	-	-	1,926	-
FAIRVIEW	-	165	-	1,864	-	-	-	-	-	-	-	-
FIRST EASLEY	157	4,888	9,608	9,383	148	523	10	40	70	105	46,567	24,162
FRIENDSHIP	154	363	100	208	-	-	-	-	-	-	2,893	1,964
GILGAL	-	-	-	1,525	-	-	-	-	-	-	-	-
GOLDEN GROVE	-	-	-	-	-	-	-	-	-	-	-	-
GRACE ABBEVILLE	1,160	-	7,457	33,189	-	-	-	-	-	-	9,684	17,920
GRACE PICKENS	1,129	100	8,629	52,664	100	1,359	100	-	100	100	11,356	16,620
GRACE WILLIAMSTON	-	75	-	800	-	-	-	-	-	-	8,924	4,650
HEBRON	50	-	195	147	-	-	-	-	-	-	-	-
HOMELAND PARK	111	-	20	-	-	-	-	-	-	-	-	-
HONEA PATH CHIUOLA	-	-	-	-	-	-	-	-	-	-	-	-
HONEA PATH TRINITY	461	962	-	936	-	-	-	-	-	200	18,538	-



HOPEWELL	164	833	-	6,200	-	-	-	-	-	-	-	-	-
IVA BETHEL	198		-	-	-	-	-	-	-	-	-	-	-
JOHN WESLEY	201	20	-	-	-	-	-	-	-	-	769	231	
LATIMER MEMORIAL	-	612	-	3,230	-	-	-	-	-	-	9,490	5,892	
LIBERTY	-	803	-	4,070	-	-	-	-	-	-	17,244	-	
LOWNDESVILLE SMYRNA	175	-	-	2,000	-	-	-	-	-	-	-	-	
MAIN STREET	-	687	13,985	41,901	-	-	-	-	-	-	10,940	5,814	
MARSHALL MEMORIAL	164	-	-	527	51	-	-	-	-	-	-	-	
MOORES CHAPEL	66	-	-	-	-	-	-	-	-	-	-	-	
MOUNT PLEASANT	-	-	-	-	-	-	-	-	-	-	-	-	
MOUNT SINAI	101	-	25	635	-	-	-	-	-	-	951	706	
MT BETHEL	123	-	-	1,303	-	-	-	-	-	-	3,784	4,982	
NEW HARMONY	258	220	-	100	-	117	55	-	-	50	877	588	
NEW HOPE	-	-	-	1,295	-	-	-	-	-	-	10,058	5,892	
PELZER	-	-	-	6,119	-	-	-	-	-	-	2,729	1,473	
PENDLETON	1,050	885	-	12,913	-	-	-	-	-	-	35,726	-	
PIEDMONT SHILOH STATION	-	924	9,776	1,688	-	-	-	-	-	-	9,438	16,620	
PORTERS CHAPEL	87	-	309	1,870	-	-	-	-	-	-	5,676	7,474	
ROBINSON CHAPEL	306	-	-	850	-	160	-	-	-	-	-	-	
ROCK SPRINGS	-	135	-	-	-	-	-	-	-	-	-	-	
RUHAMAH	188	-	258	1,250	-	-	-	-	-	-	-	-	
SAINT ANDREW	1,317	1,050	3,075	6,911	-	101	-	-	-	-	10,689	8,310	
SAINT JOHNS	2,565	563	3,227	10,000	-	-	-	-	-	-	13,104	5,892	
SAINT MARK SENECA	613	2,623	3,398	41,342	25	-	-	-	-	-	23,870	6,356	
SALEM	551	-	-	12,701	-	-	-	-	-	-	-	-	
SANDY SPRINGS	78	170	-	-	-	-	-	-	-	-	-	-	
SHARON ABBEVILLE	115	-	-	2,000	-	-	-	-	-	-	7,588	7,936	
SHILOH	104	-	-	-	-	-	-	-	-	-	-	-	
South Main St. Chapel & Mercy Center	-	-	-	-	-	-	-	-	-	-	-	-	
ST JAMES BELTON	23	-	-	-	-	-	-	-	-	-	-	-	
ST PAUL	159	-	119	3,120	-	-	-	-	-	-	-	-	
STARR	75	-	465	-	-	-	-	-	-	-	-	-	
TABOR	190	400	-	600	-	-	-	-	-	-	171	-	
THOMPSON CENTENNIAL	181	-	-	-	-	-	-	-	-	-	-	-	
TOWNVILLE DICKSON MEML	225	10,973	4,736	5,365	-	-	-	-	-	-	10,317	10,434	
TOXAWAY	-	494	-	-	-	10	-	-	50	-	-	-	
TRINITY ANDERSON	50	690	-	25,110	-	-	-	-	-	-	12,210	9,174	
UNION GROVE	-	-	-	785	-	-	-	-	-	-	9,504	5,892	
WALHALLA ST LUKE	650	-	1,016	35,328	-	-	-	618	-	-	9,582	5,892	
WALHALLA ZION	56	-	700	332	-	-	-	-	-	-	-	-	
WESTMINSTER	1,678	1,200	1,500	4,458	-	-	-	-	-	-	-	-	
ZION ANDERSON	616	-	968	483	-	-	-	-	-	-	9,737	8,412	
ZION EASLEY	184	-	415	280	-	-	-	-	-	-	-	-	
<b>TOTALS</b>	<b>22,977</b>	<b>37,071</b>	<b>175,222</b>	<b>457,925</b>	<b>603</b>	<b>2,270</b>	<b>165</b>	<b>658</b>	<b>326</b>	<b>1,705</b>	<b>409,464</b>	<b>262,658</b>	

ANDERSON DISTRICT	TABLE NO. 2 STATISTICAL REPORT (continued)										
Church Name	Pastoral Support					Local Church Expenses					
	Total amount paid in base compensation to the pastor	Total amount paid in base compensation to all associate pastors assigned by the bishop	Total amount paid to/for pastor and associate(s) for housing and utilities and/or related allowances	Total amount paid to pastor and associate(s) for accountable reimbursements	Total amount paid to pastor and associate(s) for any other cash allowances (non accountable)	Total amount paid in salary and benefits for Deacons	Total amount paid in salary and benefits for Diaconal Ministers	Total amount paid in salary and benefits for all other church staff	Total amount spent for local church program expenses	Total amount spent for other local church operating expenses	Total amount paid for principal and interest on indebtedness, loans, mortgages, etc.
	48	49	50	51	52	53	54	55	56	57	58
ANDERSON JOHN WESLEY	8,959	-	8,000	-	-	-	-	3,000	116	5,183	-
ANN HOPE	18,931	-	1,200	395	-	-	-	5,460	3,009	20,406	-
ARIAL	14,500	-	3,500	275	-	-	-	-	5,715	16,122	-
BELLS	23,884	-	-	4,144	-	-	-	11,640	3,337	9,950	-
BETHEL	21,186	-	1,500	2,650	-	-	-	10,474	5,629	16,328	-
BETHEL ANDERSON	7,608	-	-	-	-	-	-	-	694	13,007	-
BETHESDA	82,173	-	6,400	1,599	-	-	-	108,190	31,355	129,961	165,261
BETHLEHEM	9,984	-	-	300	-	-	-	210	-	1,725	-
CALHOUN FALLS	30,000	-	-	500	-	-	-	3,000	2,169	11,421	-
CENTRAL	22,854	-	3,500	1,200	-	-	-	17,490	525	7,100	113
CENTRAL MT ZION	38,500	-	6,500	5,372	-	-	-	26,214	4,420	28,679	-
CHICOPEE	12,501	-	-	1,882	229	-	-	4,612	1,743	10,683	-
CLEMSON	87,333	46,056	55,000	16,912	-	-	-	282,850	65,396	126,745	24,241
CLEMSON LAWRENCE CHAPEL	39,480	-	9,000	1,783	-	-	-	35,422	9,430	35,265	-
DONALDS	9,240	-	-	-	-	-	-	-	-	2,400	-
DOUBLE SPRINGS WESTMINSTER	7,800	-	3,000	-	-	-	-	-	-	4,250	-
EASLEY CHAPEL	31,120	-	2,000	931	-	-	-	9,600	4,700	15,200	-
EBENEZER	13,125	-	-	433	-	-	-	-	2,600	4,758	-
EMMANUEL	14,889	-	2,000	842	-	-	-	-	1,240	5,000	23,274
FAIRFIELD WILLIAMSTON	26,187	-	8,000	2,494	-	-	-	4,640	3,097	18,744	-
FAIRVIEW	11,382	-	5,500	-	-	-	-	-	877	23,478	-
FIRST EASLEY	65,545	-	13,283	4,726	-	68,117	-	102,416	43,900	136,542	71,015
FRIENDSHIP	17,508	-	1,200	564	186	-	-	2,500	2,565	10,327	-
GILGAL	6,000	-	6,000	230	-	-	-	474	400	8,619	-
GOLDEN GROVE	3,982	-	-	600	-	-	-	-	750	3,900	-
GRACE ABBEVILLE	51,546	-	8,395	8,576	-	-	-	86,441	98,280	59,684	122,840
GRACE PICKENS	61,152	22,711	1,147	4,752	-	-	-	65,611	22,841	91,399	25,104
GRACE WILLIAMSTON	30,000	-	11,000	300	9,000	-	-	-	3,500	30,000	-
HEBRON	8,727	-	4,000	1,080	-	-	-	-	619	9,125	6,108
HOMELAND PARK	8,749	-	-	779	-	-	-	1,200	1,372	7,278	-
HONEA PATH CHIUOLA	18,760	-	2,200	-	-	-	-	-	2,538	17,199	-
HONEA PATH TRINITY	51,287	-	5,995	1,725	-	-	-	17,140	3,960	38,580	35,114

HOPEWELL	2,000	-	-	1,500	-	-	-	3,784	1,081	13,630	-
IVA BETHEL	15,500	5,000	-	-	-	-	-	6,216	2,126	6,000	-
JOHN WESLEY	22,810	-	2,000	758	-	-	-	5,760	785	7,500	-
LATIMER MEMORIAL	35,859	-	16,160	2,750	-	-	-	7,253	3,193	18,814	-
LIBERTY	31,800	-	12,000	1,265	-	-	-	5,981	3,912	31,405	-
LOWNDESVILLE SMYRNA	20,750	-	-	1,501	-	-	-	4,640	3,787	13,006	-
MAIN STREET	66,110	-	-	6,530	-	-	-	56,561	15,437	50,438	-
MARSHALL MEMORIAL	13,125	-	-	433	-	-	-	3,380	872	3,359	-
MOORES CHAPEL	3,268	-	-	660	-	-	-	-	-	6,000	-
MOUNT PLEASANT	7,500	-	-	700	-	-	-	-	581	7,829	-
MOUNT SINAI	7,513	-	-	595	-	-	-	480	976	7,134	-
MT BETHEL	14,370	-	4,600	1,875	343	-	-	1,420	1,058	9,375	-
NEW HARMONY	14,050	-	1,200	225	-	-	-	-	150	8,326	6,213
NEW HOPE	52,060	-	3,400	6,600	-	-	-	12,838	2,443	18,879	-
PELZER	15,410	-	-	-	-	-	-	-	1,108	21,393	-
PENDLETON	69,153	-	12,000	8,000	-	-	-	79,185	22,411	69,125	183,070
PIEDMONT SHILOH STATION	38,778	-	10,500	8,172	-	-	-	28,370	10,041	34,716	53,856
PORTERS CHAPEL	21,554	-	6,900	2,744	514	-	-	5,300	3,732	18,947	-
ROBINSON CHAPEL	20,000	-	-	339	-	-	-	13,460	500	24,700	-
ROCK SPRINGS	7,800	-	3,000	1,600	-	-	-	-	375	6,525	-
RUHAMAH	20,500	-	-	2,361	-	-	-	4,680	1,020	9,928	-
SAINT ANDREW	57,956	-	6,000	4,324	-	-	-	107,809	19,559	46,025	-
SAINT JOHNS	87,880	-	20,000	1,665	-	-	-	294,058	61,394	140,487	-
SAINT MARK SENECA	81,080	-	6,400	5,507	2,520	60,215	-	358,345	13,261	130,101	138,708
SALEM	9,481	-	18,779	3,995	-	-	-	10,325	7,303	20,365	-
SANDY SPRINGS	6,982	2,450	-	-	-	-	-	2,600	515	3,290	-
SHARON ABBEVILLE	20,750	-	-	2,007	-	-	-	5,234	6,105	11,628	-
SHILOH	9,000	-	3,000	750	-	-	-	-	1,276	9,630	-
South Main St. Chapel & Mercy Center	-	-	-	-	-	-	-	-	-	-	-
ST JAMES BELTON	2,400	-	-	660	-	-	-	-	-	700	-
ST PAUL	11,473	-	6,410	58	676	-	-	-	3,748	17,868	-
STARR	8,727	-	4,000	1,021	-	-	-	2,948	-	8,903	-
TABOR	11,828	-	3,500	275	-	-	-	-	10,371	11,915	-
THOMPSON CENTENNIAL	29,440	-	-	880	-	-	-	3,600	400	4,700	450
TOWNVILLE DICKSON MEML	44,262	-	11,250	5,617	-	-	-	36,501	4,324	30,760	-
TOXAWAY	8,058	-	5,500	-	-	-	-	-	412	10,362	-
TRINITY ANDERSON	75,067	-	6,000	181	-	-	63,320	239,467	68,443	116,999	58,397
UNION GROVE	39,480	-	6,000	3,101	-	-	-	-	1,250	12,675	-
WALHALLA ST LUKE	44,304	-	17,000	4,439	-	-	-	63,798	16,442	31,581	21,875
WALHALLA ZION	7,200	-	-	-	-	-	-	3,600	323	4,212	-
WESTMINSTER	13,200	-	-	3,676	-	-	-	1,825	4,447	16,672	-
ZION ANDERSON	45,100	-	6,000	5,949	-	-	-	17,655	9,357	49,887	67,545
ZION EASLEY	17,420	-	5,200	1,500	-	-	-	500	1,896	8,854	-
<b>TOTALS</b>	<b>1,985,890</b>	<b>76,217</b>	<b>365,119</b>	<b>159,257</b>	<b>13,468</b>	<b>128,332</b>	<b>63,320</b>	<b>2,186,157</b>	<b>633,191</b>	<b>1,993,701</b>	<b>1,003,184</b>

ANDERSON DISTRICT	TABLE NO. 2 STATISTICAL REPORT (cont.)		TABLE NO. 3 STATISTICAL REPORT						
	Local Church Expenses (cont.)		Received for Annual Budget / Spending Plan						
Church Name	Total amount paid on capital expenditures for building, improvements, and major equipment purchases.	Total amount PAID by the local church on all expenditures (sum of lines 35b + 36b-59)	Number of households giving to the local church	Amount received through pledges	Amount received from non-pledging, but identified givers	Amount received from unidentified givers	Amount received from Interest and Dividends	Amount received from Sale of Church Assets	Amount received through building use fees, contributions, and rentals
	59	60	61	62.a	62.b	62.c	62.d	62.e	62.f
ANDERSON JOHN WESLEY	-	29,290	18	-	27,998	1,451	-	-	-
ANN HOPE	11,043	85,052	-	-	49,675	5,566	-	-	-
ARIAL	-	49,104	21	-	37,434	4,257	1,916	-	-
BELLS	6,875	100,724	73	-	94,272	7,368	350	-	-
BETHEL	-	73,535	-	-	69,468	-	-	-	-
BETHEL ANDERSON	-	23,097	10	-	14,720	-	-	-	5,430
BETHESDA	23,699	646,674	288	-	687,544	11,097	176	-	12,410
BETHLEHEM	-	18,180	20	1,200	-	-	-	-	-
CALHOUN FALLS	-	53,958	35	-	41,098	1,883	-	-	4,800
CENTRAL	-	64,456	20	-	60,987	325	-	-	-
CENTRAL MT ZION	13,305	167,667	109	154,204	5,254	2,730	163	-	-
CHICOPEE	1,518	37,554	18	-	35,529	2,118	24	-	-
CLEMSON	1,863,893	2,890,850	388	578,468	417,865	24,597	-	-	1,110
CLEMSON LAWRENCE CHAPEL	27,888	212,535	136	-	194,603	-	102	-	-
DONALDS	-	12,089	11	-	15,380	-	-	-	-
DOUBLE SPRINGS WESTMINSTER	-	20,003	18	-	18,449	3,019	221	-	-
EASLEY CHAPEL	1,000	77,846	42	-	70,920	9,144	-	2,500	-
EBENEZER	-	29,769	-	-	30,234	1,000	-	-	-
EMMANUEL	-	58,248	29	-	43,859	-	-	-	160
FAIRFIELD WILLIAMSTON	2,885	74,067	38	-	57,428	1,265	-	-	-
FAIRVIEW	-	49,109	20	-	49,266	1,423	-	-	-
FIRST EASLEY	-	663,582	296	315,906	255,224	8,314	26	-	5,695
FRIENDSHIP	5,170	50,613	44	-	44,444	5,845	172	-	-
GILGAL	-	26,977	9	-	28,742	2,017	-	-	-
GOLDEN GROVE	-	10,232	20	-	-	-	-	-	-
GRACE ABBEVILLE	-	542,101	256	-	419,549	10,417	-	-	-
GRACE PICKENS	-	418,609	195	-	322,328	-	-	-	2,600
GRACE WILLIAMSTON	15,000	115,149	30	-	68,000	-	-	10,000	120
HEBRON	259	32,198	14	-	24,561	-	-	-	-
HOMELAND PARK	-	23,034	-	-	24,594	300	-	5,600	-
HONEA PATH CHIUQUOLA	1,799	43,297	21	-	48,341	-	14	41,928	-
HONEA PATH TRINITY	16,255	205,562	68	-	183,057	1,911	76	-	110

HOPEWELL	11,507	45,910	-	-	38,032	1,350	-	-	2,181
IVA BETHEL	9,500	50,834	29	-	60,987	1,554	653	-	-
JOHN WESLEY	-	47,229	28	-	61,300	157	-	-	-
LATIMER MEMORIAL	12,280	129,597	50	-	97,978	2,105	451	71,367	-
LIBERTY	-	120,932	35	-	128,166	3,643	1,800	-	590
LOWNDESVILLE SMYRNA	15,000	68,226	25	-	72,053	1,294	-	-	-
MAIN STREET	3,443	304,147	111	185,334	52,656	2,024	720	-	1,425
MARSHALL MEMORIAL	6,650	33,795	-	-	46,578	-	-	-	-
MOORES CHAPEL	-	12,103	5	-	-	-	-	-	-
MOUNT PLEASANT	2,500	20,110	19	3,200	19,941	-	-	-	-
MOUNT SINAI	-	22,340	10	-	24,921	145	-	-	-
MT BETHEL	5,522	52,697	16	-	43,589	6,851	-	-	-
NEW HARMONY	618	37,427	50	35,783	400	-	-	-	100
NEW HOPE	4,498	117,963	48	-	105,685	12,453	212	2,150	225
PELZER	-	52,612	16	-	53,586	-	2	-	-
PENDLETON	34,370	562,986	180	-	338,300	3,860	11	-	4,700
PIEDMONT SHILOH STATION	2,074	246,133	114	-	218,930	6,705	32	-	-
PORTERS CHAPEL	3,578	87,947	35	-	70,136	4,993	24	-	2,575
ROBINSON CHAPEL	-	70,059	20	-	50	-	-	-	150
ROCK SPRINGS	-	22,434	25	-	15,280	2,450	-	-	-
RUHAMAH	-	46,169	35	-	31,907	8,629	1,711	-	-
SAINT ANDREW	11,206	326,293	189	-	284,802	4,494	92	-	660
SAINT JOHNS	105,535	814,554	276	363,882	439,766	1,305	1,921	-	2,950
SAINT MARK SENECA	51,457	1,028,840	396	800,239	164,425	10,450	407	-	3,815
SALEM	17,101	110,168	67	-	128,491	4,148	178	-	-
SANDY SPRINGS	-	18,562	-	-	25,493	-	-	-	-
SHARON ABBEVILLE	-	69,158	36	-	59,793	-	-	-	-
SHILOH	-	27,065	15	-	34,800	-	300	-	-
South Main St. Chapel & Mercy Center	-	-	-	-	-	-	-	-	-
ST JAMES BELTON	-	4,528	4	-	-	-	-	-	-
ST PAUL	11,374	60,069	39	-	55,475	2,313	21	-	-
STARR	495	30,313	11	-	18,753	1,500	1,060	-	-
TABOR	-	45,303	26	-	58,262	20,294	-	-	-
THOMPSON CENTENNIAL	-	45,399	625	1,500	-	-	-	-	1,400
TOWNVILLE DICKSON MEML	-	201,125	149	-	191,038	2,455	-	600	75
TOXAWAY	-	26,208	9	-	27,331	-	-	-	-
TRINITY ANDERSON	11,766	734,319	343	246,179	386,743	14,375	78	-	135
UNION GROVE	9,638	100,096	40	-	122,971	4,654	4	-	50
WALHALLA ST LUKE	5,000	278,213	136	-	214,357	5,211	24	-	2,016
WALHALLA ZION	1,950	20,155	6	-	15,307	3,132	71	-	-
WESTMINSTER	7,898	62,229	25	-	35,746	1,284	-	-	3,000
ZION ANDERSON	2,600	243,909	98	-	235,660	2,406	-	-	1,000
ZION EASLEY	2,000	44,100	11	-	32,671	9,322	649	-	240
<b>TOTALS</b>	<b>2,340,149</b>	<b>13,347,417</b>	<b>5,599</b>	<b>2,685,895</b>	<b>7,453,182</b>	<b>251,603</b>	<b>13,661</b>	<b>134,145</b>	<b>59,722</b>

ANDERSON DISTRICT	TABLE NO. 3 STATISTICAL REPORT (continued)										
Church Name	Received for Annual Budget/ Spending Plan		Capital Campaign and Other Designated Projects					Institutional Support			
	Amount received through fundraisers and other sources	Total income for annual budget/spending plan	Capital campaigns	Memorials, endowments, and bequests	Other sources and projects	Amount received for Special Sundays, General Advance Specials, World Service Specials, Conference Advance Specials and other forms of directed benevolent (charitable) giving	Total income for designated causes including capital campaign and other special projects	Equitable Compensation Funds received by Church or Pastor	Advance Special, apportioned, and connectional funds received by church	Other grants and financial support from institutional sources	Total income from connectional and other institutional sources outside the local church
	62.g	62	63.a	63.b	63.c	63.d	63	64.a	64.b	64.c	64
ANDERSON JOHN WESLEY	-	29,449	-	-	30	-	30	1,500	-	-	1,500
ANN HOPE	-	55,241	-	-	-	405	405	-	-	-	-
ARIAL	960	44,567	-	550	-	185	735	-	-	-	-
BELLS	-	101,990	-	4,855	303	-	5,158	-	-	-	-
BETHEL	-	69,468	-	-	-	-	-	-	-	-	-
BETHEL ANDERSON	-	20,150	-	-	-	-	-	-	-	-	-
BETHESDA	-	711,227	-	15,920	10,349	1,839	28,108	-	-	-	-
BETHLEHEM	-	1,200	-	-	-	100	100	-	-	-	-
CALHOUN FALLS	-	47,781	-	6,685	620	150	7,455	-	-	1,000	1,000
CENTRAL	7,650	68,962	-	-	-	100	100	-	-	-	-
CENTRAL MT ZION	-	162,351	-	2,260	3,319	9,444	15,023	-	-	-	-
CHICOPEE	-	37,671	-	425	320	-	745	-	-	-	-
CLEMSON	-	1,022,040	400,543	23,530	-	18,668	442,741	-	-	-	-
CLEMSON LAWRENCE CHAPEL	-	194,705	-	7,105	-	420	7,525	-	-	-	-
DONALDS	-	15,380	-	-	-	-	-	-	-	-	-
DOUBLE SPRINGS WESTMINSTER	-	21,689	-	1,025	-	-	1,025	-	-	-	-
EASLEY CHAPEL	-	82,564	-	-	-	-	-	-	-	-	-
EBENEZER	-	31,234	-	1,357	-	50	1,407	-	-	-	-
EMMANUEL	-	44,019	-	-	-	-	-	-	-	-	-
FAIRFIELD WILLIAMSTON	11,351	70,044	174	-	-	163	337	-	-	-	-
FAIRVIEW	-	50,689	-	116,618	-	-	116,618	-	-	-	-
FIRST EASLEY	-	585,165	-	8,315	-	876	9,191	-	-	-	-
FRIENDSHIP	833	51,294	-	1,055	-	1,130	2,185	-	-	-	-
GILGAL	-	30,759	-	75	-	-	75	-	-	-	-
GOLDEN GROVE	-	-	-	-	-	-	-	-	-	-	-
GRACE ABBEVILLE	-	429,966	-	44,532	6,326	55,049	105,907	-	-	-	-
GRACE PICKENS	21,314	346,242	-	101,690	-	50,318	152,008	-	-	-	-
GRACE WILLIAMSTON	17,000	95,120	-	200	-	-	200	-	-	-	-
HEBRON	2,016	26,577	-	-	-	342	342	-	-	-	-
HOMELAND PARK	-	30,494	-	-	-	20	20	-	-	-	-
HONEA PATH CHIQUOLA	542	90,825	-	-	4,000	-	4,000	-	-	-	-
HONEA PATH TRINITY	-	185,154	-	3,051	23,721	1,522	28,294	-	-	5,250	5,250

HOPEWELL	-	41,563	-	-	-	2,775	2,775	-	-	-	-
IVA BETHEL	788	63,982	-	715	-	-	715	-	-	-	-
JOHN WESLEY	-	61,457	-	-	-	-	-	-	-	-	-
LATIMER MEMORIAL	527	172,428	-	20,611	23,353	652	44,616	-	-	-	-
LIBERTY	-	134,199	-	321	1,227	803	2,351	-	-	-	-
LOWNDESVILLE SMYRNA	-	73,347	-	-	-	-	-	-	-	-	-
MAIN STREET	-	242,159	6,241	6,969	-	34,704	47,914	-	-	-	-
MARSHALL MEMORIAL	-	46,578	-	4,201	-	-	4,201	-	-	-	-
MOORES CHAPEL	-	-	-	-	-	-	-	-	-	-	-
MOUNT PLEASANT	-	23,141	-	-	-	-	-	-	3,300	-	3,300
MOUNT SINAI	700	25,766	-	-	-	1,440	1,440	-	-	-	-
MT BETHEL	-	50,440	-	-	-	1,303	1,303	-	-	-	-
NEW HARMONY	4,255	40,538	1,000	-	3,907	155	5,062	-	-	-	-
NEW HOPE	-	120,725	-	1,280	1,746	-	3,026	-	-	-	-
PELZER	-	53,588	-	50	-	-	50	-	-	-	-
PENDLETON	-	346,871	169,404	2,085	3,707	1,675	176,871	-	-	3,914	3,914
PIEDMONT SHILOH STATION	6,124	231,791	25,414	2,825	980	5,186	34,405	-	-	-	-
PORTERS CHAPEL	3,786	81,514	-	1,115	670	1,117	2,902	-	-	-	-
ROBINSON CHAPEL	12,000	12,200	-	-	-	-	-	-	-	-	-
ROCK SPRINGS	-	17,730	-	-	-	225	225	-	-	-	-
RUHAMAH	-	42,247	-	-	-	-	-	-	-	-	-
SAINT ANDREW	-	290,048	-	6,128	-	1,211	7,339	-	-	-	-
SAINT JOHNS	2,708	812,532	-	308,128	-	8,000	316,128	-	-	-	-
SAINT MARK SENECA	-	979,336	7,831	38,744	13,201	2,986	62,762	-	-	-	-
SALEM	-	132,817	-	-	-	-	-	-	-	-	-
SANDY SPRINGS	-	25,493	-	691	600	-	1,291	-	-	-	-
SHARON ABBEVILLE	-	59,793	-	-	-	-	-	-	-	-	-
SHILOH	-	35,100	-	-	-	-	-	-	-	-	-
South Main St. Chapel & Mercy Center	-	-	-	-	-	-	-	-	-	-	-
ST JAMES BELTON	-	-	-	-	-	-	-	-	-	-	-
ST PAUL	-	57,809	-	-	-	-	-	-	-	-	-
STARR	-	21,313	-	350	-	-	350	-	-	-	-
TABOR	-	78,556	-	570	-	786	1,356	-	-	-	-
THOMPSON CENTENNIAL	66,500	69,400	-	100	200	100	400	200	-	-	200
TOWNVILLE DICKSON MEML	-	194,168	-	6,171	370	-	6,541	-	-	-	-
TOXAWAY	-	27,331	-	-	-	-	-	1,750	-	-	1,750
TRINITY ANDERSON	-	647,510	32,382	378,705	-	25,110	436,197	-	-	-	-
UNION GROVE	4,083	131,762	-	16,385	5,000	-	21,385	-	-	-	-
WALHALLA ST LUKE	-	221,608	14,870	-	25,453	1,016	41,339	-	-	23,418	23,418
WALHALLA ZION	-	18,510	-	-	-	-	-	-	-	-	-
WESTMINSTER	-	40,030	-	-	-	-	-	-	-	-	-
ZION ANDERSON	7,750	246,816	-	13,875	-	1,238	15,113	-	-	-	-
ZION EASLEY	-	42,882	-	146	-	639	785	-	-	-	-
<b>TOTALS</b>	<b>170,887</b>	<b>10,769,095</b>	<b>657,859</b>	<b>1,149,413</b>	<b>129,402</b>	<b>231,902</b>	<b>2,168,576</b>	<b>3,450</b>	<b>3,300</b>	<b>33,582</b>	<b>40,332</b>

CHARLESTON DISTRICT	TABLE NO. 1 STATISTICAL REPORT																
	Church Membership																
Church Name	Total professing members reported at the close of last year	Received this year on Profession of Christian Faith	Restored by affirmation	Correct previous year's reporting errors of total professing membership numbers by addition	Transferred in from other United Methodist churches	Transferred in from non-United Methodist churches	Removed by Charge Conference action	Withdrawn from Professing Membership	Correct previous year's reporting errors of total professing membership numbers by subtraction	Transferred out to other United Methodist churches	Transferred out to non-United Methodist churches	Removed by death	Total professing members reported at the close of this year	Asian	African American/Black	Hispanic/Latino	Native American
	1	2.a	2.b	2.c	3	4	5.a	5.b	5.c	6	7	8	9	9.a	9.b	9.c	9.d
ALDERSGATE	182	5	-	1	2	2	16	-	1	2	2	6	165	2	6	-	1
ASBURY-ST JAMES	173	4	-	-	-	-	-	-	-	-	-	4	173	-	-	-	-
ASHLEY RIDGE	-	-	-	-	-	-	-	-	-	-	-	-	-	-	-	-	-
AWENDAW OCEAN GROVE	146	-	-	-	-	-	-	-	-	-	-	2	144	-	-	-	-
BEREA	16	-	-	-	-	-	-	-	-	-	-	1	15	-	-	-	-
BETHANY CHARLESTON	625	2	-	-	26	-	-	-	3	1	3	12	634	2	-	-	1
BETHANY SUMMERVILLE	3,326	37	-	-	49	26	23	5	-	24	5	28	3,353	5	10	6	2
BETHEL CHARLESTON	855	3	-	-	20	8	-	-	-	7	3	5	871	2	-	-	-
BETHEL ST STEPHEN	199	2	-	-	-	2	-	-	-	1	-	1	201	-	199	-	-
BETHLEHEM	105	-	-	-	115	1	-	-	-	-	-	4	217	-	217	-	-
BONNEAU HOODS CHAPEL	98	2	-	-	2	-	-	-	-	-	-	2	100	-	-	-	-
BOONE HILL	474	2	-	-	-	-	-	1	-	2	1	4	468	-	2	-	1
CENTENARY	133	-	-	-	-	-	-	-	-	-	-	-	133	-	133	-	-
CENTENARY CHARLESTON	122	1	-	-	1	-	-	-	-	-	-	-	124	-	119	-	-
CHARLESTON KOREAN	69	-	-	-	-	7	-	-	-	-	-	-	76	66	-	-	-
CHEROKEE PLACE	264	-	-	-	-	-	-	-	-	-	-	8	256	14	2	-	-
COKESBURY	509	3	-	-	1	1	-	-	-	1	-	10	503	1	5	2	-
CORDESVILLE	65	2	-	-	-	-	-	-	-	-	1	2	64	-	64	-	-
EBENEZER MONCK'S CORNER	53	4	-	-	-	-	-	-	-	-	-	-	57	-	-	-	-
ECCLES	24	-	-	-	-	-	-	-	-	-	-	-	24	-	-	-	-
EDISTO ISLAND	72	-	-	-	3	1	-	-	-	-	-	-	76	-	-	-	-
ENOCH CHAPEL	57	-	-	4	-	4	-	-	-	-	-	-	65	-	65	-	-
EPWORTH	219	-	-	-	4	2	-	-	-	2	-	5	218	-	1	1	-
FOLLY BEACH	144	3	-	-	1	-	-	-	-	-	-	1	147	-	-	-	-
FRIENDSHIP	121	1	-	-	-	-	-	-	-	-	-	3	119	-	-	-	-
GOOSE CREEK	429	4	-	1	6	1	-	-	-	3	-	4	434	86	6	3	1
GOOSE CREEK ST JAMES	420	-	-	-	10	2	-	-	-	2	2	3	425	2	12	1	-
GRACE	642	15	-	-	-	2	30	5	-	2	2	5	615	-	12	1	2
GREATER ST PAUL	251	2	-	-	-	1	-	-	-	-	6	2	246	-	246	-	-
GROVE HALL	104	-	-	-	-	-	-	-	-	-	-	-	104	-	104	-	-
HOLLYWOOD RAVENEL	18	1	-	-	-	-	-	-	-	-	-	-	19	-	-	-	-
HOLLYWOOD WESLEY	488	3	-	-	2	8	-	-	-	-	1	8	492	-	491	-	-
ISLE OF PALMS FIRST	592	18	-	-	8	2	-	99	-	14	1	7	499	-	4	1	-

\*\*Closed Churches



JEHOVAH	66	1	-	-	-	-	-	-	-	-	-	2	65	-	64	1	-
JERUSALEM	375	2	-	-	-	-	-	-	-	-	-	2	375	-	373	-	-
JOHN WESLEY	1,192	14	2	-	12	9	-	-	68	2	4	11	1,144	2	-	-	-
JOHNS ISLAND SAINT JAMES	84	-	-	-	-	-	-	-	-	84	-	-	-	-	-	-	-
JOHNS ISLAND WESLEY	379	4	-	1	1	3	-	-	-	-	1	6	381	-	381	-	-
JOSHUA	358	-	-	-	-	13	-	-	-	-	-	5	366	-	366	-	-
KNIGHTSVILLE	405	10	-	-	2	6	-	-	-	8	2	3	410	-	-	1	-
LADSON WESLEY	453	6	-	-	-	-	-	12	-	-	-	3	444	-	444	-	-
LEBANON	149	6	-	-	5	-	-	-	-	-	-	2	158	-	-	-	-
MCCLELLANVILLE	101	-	-	-	-	-	-	-	-	-	-	-	101	-	-	-	-
MIDLAND PARK	180	-	-	-	6	4	4	-	51	5	4	2	124	-	1	-	3
MONCKS CORNER	471	21	-	2	11	4	-	-	-	1	1	11	496	-	-	-	-
MOUNT CARMEL	759	36	-	-	-	1	-	-	-	-	-	4	792	-	790	-	-
MOUNT PLEASANT POINT HOPE	152	12	-	-	9	4	24	-	-	-	2	2	149	1	1	1	-
MT NEBO	88	3	-	-	-	-	-	-	-	-	-	4	87	-	87	-	-
MT PLEASANT HIBBEN	794	7	2	-	21	9	14	-	-	7	4	12	796	-	2	-	-
MT ZION	26	-	-	-	-	-	-	-	-	-	-	-	26	-	-	-	-
MURRAY	231	4	-	-	-	-	-	-	-	-	-	9	226	-	226	-	-
NEW FRANCIS BROWN	460	20	1	-	-	-	-	-	-	-	1	6	474	-	474	-	-
NEW HOPE / JAMESTOWN	20	-	-	-	-	-	-	-	-	2	-	-	18	-	-	-	-
NEW HOPE / ST. THOMAS	671	6	-	-	-	-	-	-	-	-	7	7	663	-	655	-	-
NEW LIGHT	237	-	1	-	-	-	-	-	-	-	-	6	232	-	232	-	-
NEW WEBSTER	256	2	-	-	-	1	-	-	-	-	-	3	256	-	256	-	-
NORTH CHARLESTON	537	3	7	-	2	2	-	-	-	-	-	11	540	-	3	1	-
OLD BETHEL	251	2	-	-	-	-	-	-	-	-	-	3	250	-	250	-	-
PINOPOLIS	348	10	-	-	-	2	-	-	-	8	8	4	340	-	2	-	1
PINOPOLIS WESLEY	479	2	-	-	-	-	-	-	-	-	-	5	476	-	476	-	-
REHOBOTH	42	2	-	-	-	-	-	-	-	-	-	1	43	-	-	-	-
RIDGEVILLE NEW HOPE	182	1	-	-	-	-	-	-	-	1	-	7	175	-	-	-	-
SMYRNA MONCKS CORNER	117	5	-	-	2	1	-	-	-	1	-	1	123	-	-	1	-
SPRING HILL	64	2	-	-	-	-	-	-	-	-	-	5	61	-	-	-	-
ST ANDREWS	407	3	-	-	-	2	-	-	-	3	-	1	408	1	-	-	-
ST JAMES	21	-	-	-	-	-	-	-	-	-	-	-	21	-	-	-	-
ST JOHN **	38	-	-	-	-	-	-	-	-	38	-	-	-	-	-	-	-
ST MARK	488	13	-	-	3	1	5	-	-	-	-	11	489	-	2	-	-
ST STEPHEN	66	1	-	-	-	-	-	-	-	-	-	-	67	-	-	-	-
STALLSVILLE	468	-	-	-	-	1	-	-	-	-	-	2	467	-	3	-	-
STEWART CHAPEL	203	-	1	-	-	1	-	-	6	-	-	1	198	-	198	-	-
TRINITY	275	-	-	-	10	4	-	-	-	-	-	-	289	1	8	-	-
WASHINGTON	244	7	-	-	-	-	-	-	-	-	-	4	247	-	247	-	-
WESLEY / SUMMERVILLE	161	-	-	-	-	-	-	-	-	-	-	1	160	-	160	-	-
WESLEY CHARLESTON	240	9	3	-	1	1	-	-	-	-	-	6	248	-	244	-	-
WESLEY MEMORIAL	228	1	-	-	-	3	-	-	-	-	-	6	226	-	-	-	-
WRENS CHAPEL	15	-	-	-	-	-	-	-	-	-	-	-	15	-	-	-	-
ZION / ST. THOMAS	288	-	-	-	-	-	-	-	-	-	-	6	282	-	282	-	-
ZION / CROSS	550	3	-	-	2	-	-	-	-	-	-	4	551	-	550	-	-
<b>TOTALS</b>	<b>24,614</b>	<b>332</b>	<b>17</b>	<b>9</b>	<b>337</b>	<b>142</b>	<b>128</b>	<b>110</b>	<b>129</b>	<b>221</b>	<b>61</b>	<b>306</b>	<b>24,496</b>	<b>185</b>	<b>8,475</b>	<b>20</b>	<b>12</b>

\*\*Closed Churches

CHARLESTON DISTRICT	TABLE NO. 1 STATISTICAL REPORT (continued)																
Church Name	Church Membership (continued)											Christian Formation Groups					
	Pacific Islander	White	Multiracial	Female	Male	Average attendance at all weekly worship services	Number of persons baptized this year (0-12 Years)	Number of persons baptized this year (ages 13 or older)	Total Baptized Members who have not become Professing Members	Number of other constituents of the church	Total enrolled in confirmation preparation classes this year	Number of CHILDREN in all Christian formation groups and other small group ministries	Number of YOUTH in all Christian formation groups and other small group ministries	Number of YOUNG ADULTS in all Christian formation groups and other small group ministries	Number of OTHER ADULTS in all Christian formation groups and other small group ministries	TOTAL number of persons participating in Christian formation groups	Average weekly attendance (all ages) in Sunday Church school
	9.e	9.f	9.g	9.h	9.i	10	11.a	11.b	12	13	14	15	16	17	18	19	20
ALDRSGATE	2	153	1	97	68	107	4	3	2	15	1	16	2	12	57	87	94
ASBURY-ST JAMES	-	173	-	89	84	66	2	-	2	37	-	5	5	-	-	10	22
ASHLEY RIDGE	-	-	-	-	-	-	-	-	-	-	-	-	-	-	-	-	-
AWENDAW OCEAN GROVE	-	144	-	80	64	20	-	-	-	5	-	6	-	1	8	15	9
BEREA	-	15	-	6	9	8	-	-	-	-	-	-	-	-	5	5	5
BETHANY CHARLESTON	-	630	1	356	278	126	1	-	45	65	-	21	9	35	80	145	64
BETHANY SUMMERVILLE	2	3,318	10	1,778	1,575	835	35	5	36	419	36	1,311	150	75	1,985	3,521	581
BETHEL CHARLESTON	-	869	-	481	390	273	8	1	117	220	-	35	24	20	210	289	180
BETHEL ST STEPHEN	-	-	2	153	48	106	3	1	11	-	-	30	12	15	32	89	27
BETHLEHEM	-	-	-	130	87	130	5	5	-	-	-	22	13	27	15	77	31
BONNEAU HOODS CHAPEL	-	100	-	63	37	32	-	1	9	5	-	1	2	3	19	25	6
BOONE HILL	-	464	1	267	201	110	4	2	85	22	1	45	60	5	58	168	40
CENTENARY	-	-	-	96	37	80	1	-	-	-	-	5	7	-	5	17	10
CENTENARY CHARLESTON	-	3	2	93	31	65	1	-	-	-	3	8	15	-	-	23	-
CHARLESTON KOREAN	-	2	8	56	20	110	1	1	20	3	-	10	8	8	15	41	14
CHEROKEE PLACE	-	239	1	162	94	52	-	-	-	-	-	-	-	-	-	-	25
COKESBURY	-	495	-	301	202	114	2	-	-	14	3	25	11	12	40	88	74
CORDESVILLE	-	-	-	48	16	27	2	-	2	1	-	7	2	2	-	11	14
EBENEZER MONCKS CORNER	-	57	-	41	16	26	-	-	3	7	-	4	2	1	2	9	6
ECCLES	-	24	-	17	7	14	-	-	-	7	-	-	1	-	8	9	8
EDISTO ISLAND	-	76	-	41	35	56	-	-	-	51	-	-	-	-	78	78	-
ENOCH CHAPEL	-	-	-	44	21	38	-	-	-	-	-	12	9	10	22	53	22
EPWORTH	-	216	-	128	90	66	2	-	2	7	-	8	-	-	-	8	30
FOLLY BEACH	-	147	-	88	59	53	1	-	1	-	-	6	-	-	8	14	8
FRIENDSHIP	-	119	-	66	53	36	-	1	-	-	-	20	-	-	-	20	9
GOOSE CREEK	-	338	-	239	195	216	4	-	-	-	1	113	27	33	101	274	78
GOOSE CREEK ST JAMES	-	408	2	242	183	153	-	-	-	131	-	25	22	10	53	110	55
GRACE	-	600	-	323	292	201	5	3	32	78	-	24	12	8	273	317	71
GREATER ST PAUL	-	-	-	158	88	136	1	-	69	7	-	37	10	11	62	120	88
GROVE HALL	-	-	-	65	39	50	-	-	-	-	-	10	12	20	45	87	35
HOLLYWOOD RAVENEL	-	19	-	10	9	12	1	-	-	-	-	-	-	-	11	11	-
HOLLYWOOD WESLEY	-	1	-	359	133	185	3	3	3	-	7	25	7	10	60	102	50
ISLE OF PALMS FIRST	-	494	-	284	215	295	4	-	-	-	4	51	49	2	84	186	92

\*\*Closed Churches

JEHOVAH	-	-	-	49	16	30	1	-	-	-	-	-	-	-	-	-	12
JERUSALEM	-	2	-	195	180	108	-	-	-	-	6	3	-	18	27	27	
JOHN WESLEY	-	1,142	-	618	526	431	26	1	244	200	16	330	70	-	631	1,031	275
JOHNS ISLAND SAINT JAMES	-	-	-	-	-	33	-	-	-	-	-	-	-	-	-	-	-
JOHNS ISLAND WESLEY	-	-	-	224	157	160	2	3	-	13	-	25	11	8	27	71	-
JOSHUA	-	-	-	241	125	185	3	1	10	15	5	25	30	50	100	205	65
KNIGHTSVILLE	-	409	-	233	177	159	6	1	-	-	1	21	19	-	53	93	54
LADSON WESLEY	-	-	-	327	117	125	4	-	-	-	-	18	17	35	78	148	50
LEBANON	-	158	-	80	78	45	1	-	1	-	-	4	4	1	5	14	25
MCCLELLANVILLE	-	101	-	57	44	18	1	-	-	8	-	3	-	-	-	3	3
MIDLAND PARK	-	120	-	75	49	57	2	-	-	7	-	21	4	-	52	77	25
MONCKS CORNER	-	496	-	266	230	170	2	3	65	12	-	39	24	18	199	280	88
MOUNT CARMEL	-	1	1	617	175	375	1	5	-	-	-	50	35	45	68	198	70
MOUNT PLEASANT POINT HOPE	-	146	-	77	72	134	3	2	36	14	8	37	18	2	41	98	52
MT NEBO	-	-	-	61	26	60	-	-	-	-	-	8	5	8	-	21	16
MT PLEASANT HIBBEN	-	794	-	420	376	327	5	-	5	34	24	54	64	10	190	318	130
MT ZION	-	26	-	10	16	18	-	-	-	-	-	-	-	-	-	-	-
MURRAY	-	-	-	126	100	93	3	2	6	2	3	20	18	17	53	108	23
NEW FRANCIS BROWN	-	-	-	343	131	190	8	1	-	-	-	19	10	20	25	74	35
NEW HOPE / JAMESTOWN	-	18	-	10	8	17	-	-	-	-	-	-	-	-	-	-	-
NEW HOPE / ST. THOMAS	-	2	6	428	235	250	3	5	30	-	-	60	44	71	60	235	80
NEW LIGHT	-	-	-	165	67	65	-	-	-	4	-	7	10	10	28	55	24
NEW WEBSTER	-	-	-	157	99	155	4	1	4	-	2	22	14	27	14	77	35
NORTH CHARLESTON	-	535	1	301	239	152	8	3	98	-	4	17	12	9	120	158	62
OLD BETHEL	-	-	-	157	93	123	-	-	2	2	3	15	13	14	43	85	41
PINOPOLIS	-	332	5	199	141	113	1	-	45	24	10	8	15	-	50	73	66
PINOPOLIS WESLEY	-	-	-	275	201	381	6	-	2	-	27	77	90	79	230	476	100
REHOBOTH	-	43	-	23	20	23	-	-	-	-	-	2	-	-	6	8	-
RIDGEVILLE NEW HOPE	-	175	-	89	86	44	1	-	1	-	-	-	-	-	-	-	19
SMYRNA MONCKS CORNER	-	122	-	76	47	64	-	-	-	36	-	-	-	-	7	7	8
SPRING HILL	-	61	-	33	28	32	-	-	3	5	-	4	-	-	-	4	17
ST ANDREWS	1	402	4	235	173	173	4	1	-	-	-	-	-	-	-	-	-
ST JAMES	-	21	-	12	9	12	-	-	-	-	-	-	-	-	-	-	-
ST JOHN **	-	-	-	-	-	-	-	-	-	-	-	-	-	-	-	-	-
ST MARK	-	487	-	261	228	177	2	-	2	-	6	31	30	5	103	169	45
ST STEPHEN	-	67	-	37	30	29	-	-	9	-	-	6	3	4	13	26	16
STALLSVILLE	-	459	5	250	217	138	5	-	30	32	8	12	23	-	40	75	45
STEWART CHAPEL	-	-	-	110	88	100	3	-	-	-	-	10	5	8	20	43	20
TRINITY	-	279	1	158	131	70	3	-	13	32	-	10	-	14	27	51	16
WASHINGTON	-	-	-	184	63	65	-	-	-	-	5	20	10	15	30	75	15
WESLEY / SUMMERVILLE	-	-	-	124	36	50	-	-	16	1	2	4	13	5	32	54	12
WESLEY CHARLESTON	-	4	-	159	89	140	2	-	2	2	9	13	8	11	32	64	38
WESLEY MEMORIAL	-	226	-	128	98	89	2	-	20	20	-	20	4	1	10	35	33
WRENS CHAPEL	-	15	-	9	6	9	-	-	-	-	-	-	-	-	-	-	-
ZION / ST. THOMAS	-	-	-	189	93	93	5	1	-	-	-	20	10	10	33	73	15
ZION / CROSS	1	-	-	314	237	124	6	-	-	-	-	4	9	4	17	34	28
<b>TOTALS</b>	<b>6</b>	<b>15,747</b>	<b>51</b>	<b>14,463</b>	<b>10,033</b>	<b>9,204</b>	<b>213</b>	<b>56</b>	<b>1,083</b>	<b>1,557</b>	<b>189</b>	<b>2,924</b>	<b>1,116</b>	<b>821</b>	<b>5,791</b>	<b>10,652</b>	<b>3,433</b>

\*\*Closed Churches

CHARLESTON DISTRICT	TABLE NO. 1 STATISTICAL REPORT (continued)												
Church Name	Christian Formation Groups (cont.)				UMMen		UMWomen		UMVIM		Mission	Community Ministries	
	Number of participants in Vacation Bible School	Number of ongoing classes and other small groups (all ages) in Sunday Church School	Number of ongoing classes and other small groups (all ages) other than Sunday Church School.	Number of short-term classes and groups (all ages)	Membership in United Methodist Men	Amount paid for projects (UMM)	Membership in United Methodist Women	Amount paid for local church and community work (UMW)	Number of UMW/IM teams sent from this local church	Number of persons sent out on UMW/IM teams from this local church	Number of persons engaged in mission	Number of persons served by community ministries for daycare and/or education	Number of persons served by community ministries for outreach, justice, and mercy
	21	22	23	24	25.a	25.b	26.a	26.b	27.a	27.b	28	29	30
ALDERSGATE	50	8	1	2	11	540	44	1,491	-	-	9	-	910
ASBURY-ST JAMES	32	-	1	-	-	-	18	1,815	-	-	18	-	491
ASHLEY RIDGE	-	-	-	-	-	-	-	-	-	-	-	-	-
AWENDAW OCEAN GROVE	5	3	-	1	-	-	-	-	-	-	15	-	370
BEREA	-	1	-	-	-	-	-	-	-	-	1	-	1,680
BETHANY CHARLESTON	55	8	4	10	50	8,005	60	4,500	-	-	45	-	201
BETHANY SUMMERVILLE	474	27	32	65	45	2,500	156	6,250	1	11	-	298	3,385
BETHEL CHARLESTON	80	15	7	5	-	-	55	3,580	-	-	80	-	2,500
BETHEL ST STEPHEN	120	3	2	2	12	100	-	100	-	-	15	25	250
BETHLEHEM	101	4	4	5	31	-	72	2,100	-	-	1	-	12
BONNEAU HOODS CHAPEL	21	2	1	-	-	-	-	-	-	-	-	-	98
BOONE HILL	40	5	4	4	16	3,654	21	485	-	-	75	-	250
CENTENARY	20	2	1	1	35	3,000	15	150	-	-	-	3	35
CENTENARY CHARLESTON	23	5	3	2	18	400	-	500	-	-	-	12	22
CHARLESTON KOREAN	-	2	4	-	20	1,000	-	2,000	-	-	-	-	10
CHEROKEE PLACE	44	3	-	5	12	489	23	4,034	-	-	-	-	693
COKESBURY	55	9	3	1	4	-	20	3,800	-	-	12	29	135
CORDESVILLE	21	2	1	1	9	-	-	-	-	-	-	-	-
EBENEZER MONCKS CORNER	21	1	-	-	-	-	-	-	-	-	1	-	-
ECCLES	-	1	-	-	-	-	-	-	-	-	8	-	1,000
EDISTO ISLAND	-	-	13	1	15	2,000	27	5,000	-	-	2	-	500
ENOCH CHAPEL	30	3	4	-	9	250	13	600	-	-	3	2	5
EPWORTH	32	5	5	-	15	625	16	230	-	-	20	45	6
FOLLY BEACH	-	-	1	-	9	175	14	1,744	-	-	-	-	700
FRIENDSHIP	-	2	-	-	5	-	10	-	-	-	-	-	2
GOOSE CREEK	162	12	4	6	20	522	34	2,514	-	-	165	71	2,150
GOOSE CREEK ST JAMES	22	7	4	-	22	-	33	2,283	-	-	-	-	-
GRACE	20	10	18	5	32	2,910	100	5,200	-	-	250	150	100
GREATER ST PAUL	155	16	12	15	29	-	47	-	-	-	2	22	290
GROVE HALL	40	50	42	-	-	-	-	-	-	-	-	-	-
HOLLYWOOD RAVENEL	-	-	-	-	-	-	-	-	-	-	-	-	-
HOLLYWOOD WESLEY	110	4	3	3	37	1,400	31	4,100	-	2	20	2	246
ISLE OF PALMS FIRST	94	10	7	2	40	3,700	15	6,647	-	-	155	-	330

\*\*Closed Churches

JEHOVAH	20	3	1	-	-	-	15	-	-	-	10	-	12
JERUSALEM	65	3	3	-	28	-	66	400	-	-	-	-	-
JOHN WESLEY	265	17	12	38	108	6,742	76	3,944	-	-	175	87	5,000
JOHNS ISLAND SAINT JAMES	-	-	-	-	-	-	-	-	-	-	-	-	-
JOHNS ISLAND WESLEY	61	5	1	-	28	-	74	3,500	-	-	-	-	186
JOSHUA	170	5	7	-	25	-	50	350	-	-	-	3	125
KNIGHTSVILLE	101	7	1	1	14	1,000	39	1,570	-	-	-	-	-
LADSON WESLEY	90	7	8	4	30	-	75	2,540	-	-	60	-	85
LEBANON	20	-	-	-	-	-	-	-	-	-	6	-	-
MCCLELLANVILLE	10	1	-	-	-	-	19	837	-	-	30	-	-
MIDLAND PARK	64	3	2	2	14	1,100	28	800	-	-	-	-	46
MONCKS CORNER	65	14	6	4	45	6,664	63	3,286	-	-	150	15	245
MOUNT CARMEL	175	5	-	-	-	1,000	63	1,000	-	-	-	-	-
MOUNT PLEASANT POINT HOPE	32	4	5	1	-	-	-	-	1	3	24	10	350
MT NEBO	-	3	2	3	10	600	14	800	-	-	-	18	20
MT PLEASANT HIBBEN	85	16	15	10	27	-	62	-	1	14	102	107	80
MT ZION	-	-	7	-	-	-	-	-	-	-	-	-	-
MURRAY	90	5	2	1	27	1,000	53	1,200	-	-	85	-	300
NEW FRANCIS BROWN	80	4	2	-	40	900	58	1,300	-	-	15	-	170
NEW HOPE / JAMESTOWN	-	-	-	8	-	-	-	-	-	-	15	-	-
NEW HOPE / ST. THOMAS	40	2	2	3	16	700	18	250	-	-	-	-	200
NEW LIGHT	52	4	4	6	15	-	18	-	-	-	5	-	20
NEW WEBSTER	101	4	-	5	21	-	37	-	-	-	2	-	5
NORTH CHARLESTON	80	8	3	5	15	-	65	2,902	2	2	25	132	1,280
OLD BETHEL	89	35	36	12	20	1,000	39	300	-	-	-	45	138
PINOPOLIS	90	9	12	7	14	2,000	10	1,584	-	-	28	10	28
PINOPOLIS WESLEY	200	6	7	12	32	230	27	475	-	-	-	-	476
REHOBOTH	-	-	-	-	-	-	-	-	-	-	-	-	80
RIDGEVILLE NEW HOPE	-	-	-	-	-	-	-	-	-	-	-	-	-
SMYRNA MONCKS CORNER	-	1	1	-	-	-	-	-	-	-	12	-	145
SPRING HILL	-	-	-	-	-	-	-	-	-	-	-	-	-
ST ANDREWS	-	-	-	-	35	2,203	38	2,501	-	-	-	-	-
ST JAMES	-	-	-	-	-	-	-	-	-	-	-	-	-
ST JOHN **	-	-	-	-	-	-	-	-	-	-	-	-	-
ST MARK	65	12	1	2	46	3,262	61	4,660	-	-	153	20	100
ST STEPHEN	-	3	-	-	-	-	11	-	-	-	-	-	70
STALLSVILLE	75	7	5	2	13	922	-	-	-	-	-	-	300
STEWART CHAPEL	25	3	2	2	-	-	30	600	-	-	-	-	150
TRINITY	-	3	3	-	-	-	10	810	-	-	23	1,500	750
WASHINGTON	50	3	2	-	15	-	20	-	-	-	4	5	3,500
WESLEY / SUMMERVILLE	60	1	3	-	10	300	23	2,572	-	-	16	20	460
WESLEY CHARLESTON	46	4	5	3	25	1,240	44	2,400	-	-	50	-	145
WESLEY MEMORIAL	90	6	-	1	21	3,000	40	1,000	-	1	2	200	200
WRENS CHAPEL	-	-	-	-	-	-	-	-	-	-	4	-	25
ZION / ST. THOMAS	41	2	2	-	10	-	32	-	-	-	-	-	129
ZION / CROSS	75	3	2	-	22	-	38	855	-	-	-	110	180
<b>TOTALS</b>	<b>4,399</b>	<b>438</b>	<b>345</b>	<b>268</b>	<b>1,222</b>	<b>65,133</b>	<b>2,140</b>	<b>101,559</b>	<b>5</b>	<b>33</b>	<b>1,893</b>	<b>2,941</b>	<b>31,371</b>

\*\*Closed Churches

CHARLESTON DISTRICT	TABLE NO. 2 STATISTICAL REPORT											
Church Name	Property and Assets				Apportionments				Other Benevolences			
	Market value of church-owned land, buildings and equipment	Market value of all other church-owned assets	Debt secured by church physical assets	Other debt	Total amount APPORTIONED to the local church for all causes paid to the AC Treasurer	Total amount PAID by the local church for all apportioned causes to AC Treasurer	Total amount APPORTIONED to the local church for all apportioned causes directly paid to the DISTRICT	Total amount PAID by the local church for apportioned causes directly paid to the DISTRICT	Total amount for General Advance Specials remitted to the Annual Conference Treasurer	Total amount for World Service Specials remitted to the Annual Conference Treasurer	Total amount for Annual Conference Advance Specials remitted to the Annual Conference Treasurer	Total amount for the Youth Service Fund remitted to the Annual Conference Treasurer
	31	32	33	34	35.a	35.b	36.a	36.b	37	38	39	40
ALDRSGATE	2,735,000	368,000	-	-	22,502	22,648	-	-	-	-	-	-
ASBURY-ST JAMES	5,136,000	204,900	-	-	27,124	14,000	-	-	117	-	-	-
ASHLEY RIDGE	-	-	-	-	-	-	-	-	-	-	-	-
AWENDAW OCEAN GROVE	1,250,000	49,532	19,523	-	7,251	-	-	-	-	-	-	-
BEREA	122,000	-	-	-	1,636	1,636	-	-	-	-	-	-
BETHANY CHARLESTON	3,670,000	88,079	-	-	37,190	37,190	-	-	-	-	-	-
BETHANY SUMMERVILLE	12,104,500	1,784,000	2,090,000	-	255,408	255,408	-	-	4,620	-	2,000	-
BETHEL CHARLESTON	9,969,000	2,015,576	-	-	93,954	93,954	-	-	1,050	-	-	-
BETHEL ST STEPHEN	1,087,000	-	83,000	-	8,286	8,286	-	-	-	-	-	-
BETHLEHEM	4,791,000	-	-	-	8,311	8,311	-	-	-	-	-	-
BONNEAU HOODS CHAPEL	1,482,500	13,754	-	-	7,289	7,289	-	-	-	-	-	-
BOONE HILL	2,056,926	595,999	19,259	-	26,566	21,500	-	-	-	-	-	-
CENTENARY	450,000	91,000	-	-	9,560	9,560	-	-	-	-	-	-
CENTENARY CHARLESTON	3,000,000	250,000	-	-	5,984	5,984	-	-	-	-	-	-
CHARLESTON KOREAN	1,457,874	-	507,668	-	9,053	9,053	-	-	-	-	-	-
CHEROKEE PLACE	875,000	185,213	-	-	16,651	16,651	-	-	207	-	-	-
COKESBURY	3,516,500	-	284,116	-	38,808	38,808	-	-	25	-	-	-
CORDESVILLE	-	-	-	-	6,582	3,293	-	-	-	-	-	-
EBENEZER MONCKS CORNER	980,000	9,200	-	-	3,272	1,000	-	-	-	-	-	-
ECCLES	60,000	20,000	-	-	3,051	3,051	-	-	-	-	-	-
EDISTO ISLAND	1,075,000	236,421	-	-	10,225	10,225	-	-	-	-	-	-
ENOCH CHAPEL	246,000	8,500	-	-	2,683	2,683	-	-	-	-	-	-
EPWORTH	1,963,000	92,118	-	-	19,346	19,346	-	-	-	-	-	-
FOLLY BEACH	1,349,500	54,584	-	-	11,426	11,426	-	-	-	-	-	-
FRIENDSHIP	620,000	33,057	-	-	7,625	7,625	-	-	-	-	-	-
GOOSE CREEK	1,081,000	19,000	47,906	-	17,960	17,960	-	-	-	-	-	-
GOOSE CREEK ST JAMES	2,018,771	31,543	181,802	-	25,890	16,455	-	-	-	-	-	-
GRACE	4,645,000	413,467	292,057	-	77,538	77,541	-	-	4,132	-	-	-
GREATER ST PAUL	260,000	-	-	-	9,132	9,132	-	-	-	-	-	-
GROVE HALL	500,000	-	-	-	2,749	2,749	-	-	-	-	-	-
HOLLYWOOD RAVENEL	107,000	-	-	-	1,583	1,583	-	-	-	-	-	-
HOLLYWOOD WESLEY	1,917,400	33,510	-	-	27,579	27,579	-	-	-	-	-	-
ISLE OF PALMS FIRST	4,335,000	138,936	278,465	-	72,279	72,279	-	-	50	-	-	-

\*\*Closed Churches

JEHOVAH	704,000	8,800	-	-	4,589	4,589	-	-	-	-	-	-
JERUSALEM	1,852,000	8,538	189,184	-	6,689	6,699	-	-	-	-	-	-
JOHN WESLEY	7,478,000	259,871	-	-	119,199	86,898	-	-	750	-	500	-
JOHNS ISLAND SAINT JAMES	-	-	-	-	10,986	10,986	-	-	-	-	-	-
JOHNS ISLAND WESLEY	2,280,300	42,343	1,159,829	-	24,786	18,720	-	-	-	-	-	-
JOSHUA	990,000	-	225,000	-	17,673	17,673	-	-	-	-	-	-
KNIGHTSVILLE	3,623,000	17,000	431,430	-	19,737	6,156	-	-	-	-	-	-
LADSON WESLEY	2,780,000	135	800,000	-	20,540	20,540	-	-	-	-	-	-
LEBANON	442,000	192,000	-	-	6,806	6,806	-	-	-	-	-	-
MCCLELLANVILLE	529,000	87,415	-	-	5,879	5,879	-	-	-	-	-	-
MIDLAND PARK	2,191,225	68,167	-	-	18,537	18,537	-	-	-	-	-	-
MONCKS CORNER	3,182,900	438,101	-	-	48,954	48,954	-	-	700	-	500	-
MOUNT CARMEL	935,000	130,000	-	90,349	15,262	15,262	-	-	-	-	-	-
MOUNT PLEASANT POINT HOPE	1,135,000	272,412	475,217	-	15,686	15,686	-	-	-	-	-	-
MT NEBO	612,500	-	196,100	-	6,743	6,743	-	-	-	-	-	-
MT PLEASANT HIBBEN	9,550,000	642,198	369,633	-	90,462	90,462	-	-	4,721	-	-	-
MT ZION	64,800	16,951	-	-	1,597	1,597	-	-	-	-	-	-
MURRAY	3,682,200	450,000	-	-	14,965	4,566	-	-	-	-	-	-
NEW FRANCIS BROWN	1,349,500	-	101,856	-	18,678	18,678	-	-	-	-	-	-
NEW HOPE / JAMESTOWN	45,000	3,500	-	-	1,426	1,426	-	-	-	-	-	-
NEW HOPE / ST. THOMAS	1,290,000	-	365,000	-	7,158	7,158	-	-	-	-	-	-
NEW LIGHT	1,138,788	-	-	-	12,843	8,120	-	-	-	-	-	-
NEW WEBSTER	1,125,000	37,237	240,000	-	10,455	10,455	-	-	-	-	-	-
NORTH CHARLESTON	6,619,000	420,000	-	25,000	35,505	35,505	-	-	3,649	-	-	-
OLD BETHEL	1,050,000	47,000	-	-	14,919	14,919	-	-	-	-	-	-
PINOPOLIS	1,962,600	241,875	-	-	31,779	31,779	-	-	-	-	-	-
PINOPOLIS WESLEY	826,000	29,000	-	-	16,291	18,251	-	-	-	-	-	-
REHOBOTH	200,000	32,000	-	-	2,647	2,647	-	-	-	-	-	-
RIDGEVILLE NEW HOPE	525,000	333,220	-	-	9,224	9,224	-	-	-	-	-	-
SMYRNA MONCKS CORNER	310,000	141,000	-	-	7,081	7,081	-	-	-	-	-	-
SPRING HILL	228,806	35,359	-	-	3,541	3,541	-	-	-	-	-	-
ST ANDREWS	2,147,306	254,331	50,400	-	35,753	35,753	-	-	-	-	-	-
ST JAMES	396,000	30,000	-	-	2,430	2,430	-	-	-	-	-	-
ST JOHN **	-	-	-	-	2,975	-	-	-	-	-	-	-
ST MARK	3,452,000	291,814	-	-	34,569	34,569	-	-	-	-	-	-
ST STEPHEN	1,142,000	203,000	4,565	-	4,164	4,164	-	-	-	-	-	-
STALLSVILLE	1,482,000	22,625	-	-	37,926	37,930	-	-	-	-	-	-
STEWART CHAPEL	350,000	25,000	-	-	9,814	9,814	-	-	-	-	-	-
TRINITY	7,590,000	901,533	-	-	26,658	20,072	-	-	-	-	-	-
WASHINGTON	350,000	-	170,000	-	6,674	6,674	-	-	-	-	-	-
WESLEY / SUMMERVILLE	694,000	100,000	-	40,000	8,796	5,464	-	-	-	-	-	-
WESLEY CHARLESTON	2,500,000	100,000	27,000	500	28,467	14,231	-	-	-	-	392	-
WESLEY MEMORIAL	2,498,000	-	145,907	-	17,254	17,254	-	-	-	-	-	-
WRENS CHAPEL	87,000	15,406	-	-	1,200	1,200	-	-	-	-	-	-
ZION / ST. THOMAS	958,000	-	109,300	-	8,203	3,781	-	-	-	-	-	-
ZION / CROSS	894,750	26,450	-	-	9,978	9,978	-	-	-	-	-	-
<b>TOTALS</b>	<b>158,103,646</b>	<b>12,660,670</b>	<b>8,864,217</b>	<b>155,849</b>	<b>1,729,991</b>	<b>1,593,056</b>	<b>-</b>	<b>-</b>	<b>20,021</b>	<b>-</b>	<b>3,392</b>	<b>-</b>

\*\*Closed Churches

CHARLESTON DISTRICT	TABLE NO 2. STATISTICAL REPORT (continued)											
	Other Benevolences (continued)				General Special Sunday Offerings						Direct Billing	
Church Name	Total amount of all other funds sent to AC Treasurer for connectional mission and ministry	Total Annual Conference Special Sunday Offerings remitted to the Annual Conference Treasurer	Total amount given directly to United Methodist causes (not sent to AC Treasurer)	Total amount given to non-United Methodist benevolent and charitable causes	Human Relations Sunday	One Great Hour of Sharing	Peace with Justice Sunday	Native American Ministries Sunday	World Communion Sunday	U.M. Student Day	Total amount paid by the local church for all direct-billed clergy non-health benefits	Total amount paid by the local church for all direct-billed clergy health benefits
	41	42	43	44	45.a	45.b	45.c	45.d	45.e	45.f	46	47
ALDRERSGATE	1,089	2,770	-	545	-	-	-	-	-	-	9,227	7,152
ASBURY-ST JAMES	-	80	7,081	92	-	25	-	-	138	5	-	-
ASHLEY RIDGE	-	-	-	-	-	-	-	-	-	-	10,120	16,945
AWENDAU OCEAN GROVE	-	-	250	7,893	-	-	-	-	-	-	-	-
BEREA	-	-	-	-	-	-	-	-	-	-	-	-
BETHANY CHARLESTON	-	1,423	-	1,005	-	-	-	-	-	-	15,098	17,690
BETHANY SUMMERVILLE	410	18,124	5,613	99,268	-	445	-	-	764	375	23,537	18,348
BETHEL CHARLESTON	529	3,888	6,015	48,268	110	120	270	265	50	-	13,825	5,892
BETHEL ST STEPHEN	463	-	-	600	-	-	-	-	-	-	2,338	1,842
BETHLEHEM	264	-	-	500	-	-	-	-	-	-	673	779
BONNEAU HOODS CHAPEL	231	-	379	365	-	-	-	-	-	-	959	2,157
BOONE HILL	-	1,771	1,652	2,500	35	-	20	-	36	-	6,984	12,296
CENTENARY	378	-	50	250	-	-	-	-	-	-	-	-
CENTENARY CHARLESTON	-	-	1,500	500	-	-	-	-	-	-	-	-
CHARLESTON KOREAN	287	-	1,800	6,995	-	-	-	-	-	-	12,399	16,876
CHEROKEE PLACE	41	527	300	196	-	-	-	-	-	-	-	-
COKESBURY	1,231	1,139	1,420	12,347	258	431	279	40	221	-	32,394	-
CORDESVILLE	101	-	-	-	-	-	-	-	-	-	2,879	2,379
EBENEZER MONCKS CORNER	-	-	-	360	-	-	-	-	-	-	-	-
ECCLES	97	-	2,994	2,701	-	-	-	-	-	-	-	-
EDISTO ISLAND	324	-	5,780	3,827	-	-	-	-	-	-	4,878	-
ENOCH CHAPEL	85	-	-	400	-	-	-	-	-	-	-	-
EPWORTH	-	693	-	4,502	-	-	-	-	37	-	9,413	16,620
FOLLY BEACH	-	650	-	-	-	-	-	-	25	-	23,108	-
FRIENDSHIP	488	-	-	1,514	-	-	-	-	-	-	-	-
GOOSE CREEK	372	365	-	15,331	-	-	-	-	-	-	9,765	5,892
GOOSE CREEK ST JAMES	-	-	575	5,858	-	-	-	-	-	-	11,611	6,820
GRACE	2,459	1,088	1,000	23,020	-	-	-	-	-	-	20,143	12,456
GREATER ST PAUL	290	-	-	-	-	-	-	-	-	-	9,930	9,037
GROVE HALL	87	-	-	-	-	-	-	-	-	-	-	-
HOLLYWOOD RAVENEL	-	-	460	485	-	-	-	-	-	-	-	-
HOLLYWOOD WESLEY	200	-	200	-	-	-	-	-	-	-	15,601	8,342
ISLE OF PALMS FIRST	25	1,440	11,977	14,225	-	-	-	-	-	-	20,468	-

\*\*Closed Churches



JEHOVAH	146	-	-	1,560	-	-	-	-	-	-	2,500	-
JERUSALEM	212	-	434	88	-	-	-	-	-	-	4,487	5,217
JOHN WESLEY	500	5,563	3,228	31,797	-	-	-	-	-	-	37,731	-
JOHNS ISLAND SAINT JAMES	-	100	-	-	-	-	-	-	-	-	8,253	9,550
JOHNS ISLAND WESLEY	786	802	-	800	203	-	-	-	280	242	10,471	5,892
JOSHUA	560	-	-	-	-	-	-	-	-	-	3,339	4,161
KNIGHTSVILLE	-	-	980	1,896	-	-	-	-	-	-	7,820	13,764
LADSON WESLEY	651	39	400	1,200	-	-	-	252	-	-	10,758	5,892
LEBANON	216	-	3,930	-	-	-	-	-	-	-	2,805	2,734
MCCLELLANVILLE	-	-	-	200	-	-	-	-	-	-	-	-
MIDLAND PARK	588	250	250	2,520	-	-	-	-	-	-	-	-
MONCKS CORNER	1,552	875	-	6,000	-	-	-	-	-	-	19,506	7,266
MOUNT CARMEL	484	-	-	-	-	-	-	-	-	-	5,794	3,019
MOUNT PLEASANT POINT HOPE	517	-	5,293	-	-	-	-	-	-	-	9,308	5,892
MT NEBO	150	-	-	300	-	-	-	-	-	-	-	-
MT PLEASANT HIBBEN	52	3,975	3,510	114,369	457	940	-	-	165	-	44,310	-
MT ZION	51	-	-	-	-	-	-	-	-	-	-	-
MURRAY	20	-	181	-	-	-	-	-	-	-	1,453	1,201
NEW FRANCIS BROWN	100	100	-	-	-	-	-	100	-	-	11,145	5,892
NEW HOPE / JAMESTOWN	45	-	-	-	-	-	-	-	-	-	-	-
NEW HOPE / ST. THOMAS	-	-	-	-	-	-	-	-	-	-	3,752	5,651
NEW LIGHT	-	-	-	-	-	-	-	-	-	-	5,145	3,511
NEW WEBSTER	-	-	-	1,000	-	-	-	-	-	-	942	1,090
NORTH CHARLESTON	-	804	-	13,228	-	-	120	-	-	-	9,504	8,412
OLD BETHEL	-	-	600	1,000	-	-	-	-	-	-	9,875	5,892
PINOPOLIS	500	25	5,180	14,206	-	-	-	-	-	-	8,892	9,174
PINOPOLIS WESLEY	487	-	1,500	350	-	-	-	-	-	-	-	-
REHOBOTH	84	100	1,561	-	-	-	-	-	-	-	-	-
RIDGEVILLE NEW HOPE	292	-	950	-	-	-	-	-	-	-	8,216	15,235
SMYRNA MONCKS CORNER	224	-	1,710	10,956	-	-	-	-	-	-	-	-
SPRING HILL	-	487	-	25	-	-	-	-	-	-	1,510	1,472
ST ANDREWS	1,134	-	998	600	-	-	-	-	-	-	10,029	8,310
ST JAMES	77	-	-	-	-	-	-	-	-	-	-	-
ST JOHN **	-	-	-	-	-	-	-	-	-	-	1,990	2,714
ST MARK	-	-	3,229	512	-	-	-	-	-	-	11,090	16,620
ST STEPHEN	132	-	1,132	600	-	-	-	-	-	-	-	-
STALLSVILLE	-	-	2,560	955	-	-	-	-	-	-	10,221	9,174
STEWART CHAPEL	-	-	-	-	-	-	-	-	-	-	3,642	5,485
TRINITY	-	1,914	4,834	12,398	-	147	-	-	25	-	9,195	8,412
WASHINGTON	212	-	-	-	-	-	-	-	-	-	-	-
WESLEY / SUMMERVILLE	-	-	429	400	-	-	-	-	-	-	4,004	2,428
WESLEY CHARLESTON	-	-	400	3,000	-	-	-	-	-	-	12,903	6,820
WESLEY MEMORIAL	547	-	-	5,618	-	-	-	-	-	-	6,652	3,781
WRENS CHAPEL	38	225	500	100	-	-	-	-	-	-	-	-
ZION / ST. THOMAS	106	-	-	-	-	-	-	-	-	-	629	1,371
ZION / CROSS	-	-	100	2,000	-	-	-	-	-	-	4,098	5,063
<b>TOTALS</b>	<b>19,914</b>	<b>49,217</b>	<b>92,935</b>	<b>481,225</b>	<b>1,063</b>	<b>2,108</b>	<b>689</b>	<b>657</b>	<b>1,741</b>	<b>622</b>	<b>557,319</b>	<b>352,618</b>

\*\*Closed Churches

CHARLESTON DISTRICT	TABLE NO. 2 STATISTICAL REPORT (continued)										
	Pastoral Support					Local Church Expenses					
Church Name	Total amount paid in base compensation to the pastor	Total amount paid in base compensation to all associate pastors assigned by the bishop	Total amount paid to/for pastor and associate(s) for housing and utilities and/or related allowances	Total amount paid to pastor and associate(s) for accountable reimbursements	Total amount paid to pastor and associate(s) for any other cash allowances (non accountable)	Total amount paid in salary and benefits for Deacons	Total amount paid in salary and benefits for Diaconal Ministers	Total amount paid in salary and benefits for all other church staff	Total amount spent for local church program expenses	Total amount spent for other local church operating expenses	Total amount paid for principal and interest on indebtedness, loans, mortgages, etc.
	48	49	50	51	52	53	54	55	56	57	58
ALDRSGATE	38,559	-	43,062	3,111	600	-	-	47,360	9,416	48,919	-
ASBURY-ST JAMES	29,580	-	16,500	3,408	-	-	-	45,309	1,082	72,495	-
ASHLEY RIDGE	-	-	-	-	-	-	-	-	-	-	-
AWENDAW OCEAN GROVE	21,611	-	-	-	-	-	-	-	754	16,414	4,800
BEREA	6,000	-	-	-	-	-	-	-	210	11,000	-
BETHANY CHARLESTON	67,056	19,390	16,000	9,156	2,039	-	-	44,372	40,520	72,211	-
BETHANY SUMMERVILLE	135,123	44,882	50,000	3,690	-	-	-	806,618	205,747	340,634	88,846
BETHEL CHARLESTON	99,704	-	7,200	4,243	-	-	-	192,104	43,734	233,601	-
BETHEL ST STEPHEN	30,251	-	-	-	-	-	-	16,856	4,328	17,833	12,792
BETHLEHEM	39,230	10,833	11,310	4,067	-	-	-	17,700	6,500	13,895	12,766
BONNEAU HOODS CHAPEL	12,500	-	4,128	800	200	-	-	-	1,299	9,255	-
BOONE HILL	47,987	-	6,000	7,300	-	-	-	34,132	10,352	95,973	11,836
CENTENARY	11,700	-	4,500	840	-	-	-	20,450	8,038	15,029	-
CENTENARY CHARLESTON	17,820	-	-	2,000	-	-	-	7,180	1,500	10,750	76,000
CHARLESTON KOREAN	18,852	-	17,000	5,462	-	-	-	-	21,781	54,244	47,592
CHEROKEE PLACE	20,664	-	6,000	2,500	-	-	-	21,580	1,808	38,625	-
COKESBURY	59,665	-	-	1,525	-	-	-	94,475	1,000	85,058	14,687
CORDESVILLE	11,680	-	3,600	1,950	875	-	-	2,400	1,501	23,651	-
EBENEZER MONCKS CORNER	11,500	-	-	100	-	-	-	-	1,073	6,688	-
ECCLES	10,470	-	-	-	-	-	-	-	311	3,595	-
EDISTO ISLAND	13,200	-	5,292	2,767	-	-	-	15,260	5,888	35,259	-
ENOCH CHAPEL	11,641	-	-	1,338	-	-	-	700	400	1,600	-
EPWORTH	48,987	-	4,327	1,089	2,400	-	-	29,547	8,574	35,504	-
FOLLY BEACH	22,415	-	5,000	2,184	-	-	-	17,209	-	26,961	-
FRIENDSHIP	20,500	-	417	-	-	-	-	-	3,061	11,147	-
GOOSE CREEK	33,560	-	7,000	7,160	-	-	-	7,920	8,685	41,557	14,316
GOOSE CREEK ST JAMES	45,455	-	19,000	2,408	2,521	-	-	43,775	4,671	45,157	29,532
GRACE	65,123	43,126	18,500	6,912	-	-	-	143,526	27,946	147,015	23,719
GREATER ST PAUL	41,368	-	-	12,000	-	-	-	-	300	4,000	18,000
GROVE HALL	12,144	-	-	-	-	-	-	-	-	5,800	-
HOLLYWOOD RAVENEL	3,300	-	-	3,300	-	-	-	1,325	76	3,267	-
HOLLYWOOD WESLEY	55,037	-	10,411	4,598	-	-	-	36,000	7,475	94,477	-
ISLE OF PALMS FIRST	61,125	-	16,927	4,514	-	-	-	192,411	47,474	126,851	26,477

\*\*Closed Churches

JEHOVAH	15,864	-	-	1,200	-	-	-	-	1,325	7,775	-
JERUSALEM	7,012	-	6,000	822	-	-	-	3,900	4,888	17,096	30,000
JOHN WESLEY	80,811	36,969	21,000	5,810	-	-	-	370,914	97,867	186,705	-
JOHNS ISLAND SAINT JAMES	-	-	-	-	-	-	-	-	-	-	-
JOHNS ISLAND WESLEY	51,000	-	9,894	4,095	600	-	-	18,706	10,375	57,528	109,160
JOSHUA	52,105	-	5,000	4,250	-	-	-	8,500	5,000	15,000	15,000
KNIGHTSVILLE	32,470	-	12,230	4,754	-	-	-	38,250	6,395	62,229	57,067
LADSON WESLEY	50,812	-	6,000	4,000	-	-	-	23,675	6,000	42,750	100,073
LEBANON	23,635	-	-	4,863	-	-	-	3,900	7,283	11,734	-
MCCLELLANVILLE	17,136	-	-	275	-	-	-	2,600	257	9,780	-
MIDLAND PARK	36,000	-	-	-	2,150	-	-	25,249	1,067	31,112	-
MONCKS CORNER	66,360	-	5,481	5,500	10,140	-	-	76,318	36,939	91,487	-
MOUNT CARMEL	71,924	-	-	3,050	-	-	-	36,855	2,000	2,000	-
MOUNT PLEASANT POINT HOPE	39,196	-	24,850	4,880	-	-	-	31,498	10,741	19,318	42,335
MT NEBO	34,767	-	-	500	-	-	-	1,000	300	3,000	-
MT PLEASANT HIBBEN	71,189	71,189	-	5,885	-	-	-	270,484	28,496	143,215	132,208
MT ZION	3,346	-	4,966	700	-	-	-	1,400	350	2,292	-
MURRAY	19,930	-	8,154	1,216	-	-	-	-	1,625	75,000	-
NEW FRANCIS BROWN	57,265	-	7,000	2,325	700	-	-	28,335	9,656	15,357	17,922
NEW HOPE / JAMESTOWN	3,346	-	4,966	700	500	-	-	-	604	3,868	-
NEW HOPE / ST. THOMAS	25,888	5,359	2,400	1,867	-	-	-	19,970	2,400	5,730	36,000
NEW LIGHT	19,549	-	5,787	1,400	-	-	-	5,501	1,690	19,851	-
NEW WEBSTER	17,975	5,500	5,654	3,500	2,423	-	-	21,105	800	28,391	29,000
NORTH CHARLESTON	40,400	-	4,000	6,103	-	-	-	69,118	8,154	88,213	815
OLD BETHEL	44,600	-	5,500	3,500	-	-	-	9,000	4,500	24,300	-
PINOPOLIS	46,395	-	18,606	5,043	-	-	-	50,901	18,606	54,097	-
PINOPOLIS WESLEY	59,820	-	5,530	5,800	-	-	-	12,000	14,000	15,000	-
REHOBOTH	9,180	-	-	1,800	550	-	-	-	-	4,366	-
RIDGEVILLE NEW HOPE	33,157	-	6,000	1,553	500	-	-	2,400	1,981	17,867	-
SMYRNA MONCKS CORNER	25,520	-	-	-	-	-	-	8,400	-	18,820	-
SPRING HILL	12,726	-	-	1,953	-	-	-	-	49	3,640	-
ST ANDREWS	45,400	-	10,895	2,687	-	-	-	59,328	19,218	86,208	4,610
ST JAMES	3,346	-	4,966	1,400	-	-	-	-	-	8,510	-
ST JOHN **	-	-	-	-	-	-	-	-	-	-	-
ST MARK	52,033	-	10,000	1,848	-	-	-	58,367	9,352	69,412	-
ST STEPHEN	9,180	-	-	1,800	298	-	-	-	1,213	9,682	6,789
STALLSVILLE	54,382	-	14,200	2,252	-	-	-	60,545	19,765	56,924	-
STEWART CHAPEL	18,138	5,328	2,300	2,000	-	-	-	14,000	2,500	28,000	-
TRINITY	43,849	-	11,000	1,428	600	-	-	55,615	10,909	94,399	-
WASHINGTON	23,129	-	12,000	4,750	-	-	-	10,500	500	10,950	27,464
WESLEY / SUMMERVILLE	19,930	-	8,154	1,329	-	-	-	7,750	300	19,900	-
WESLEY CHARLESTON	66,963	-	4,665	3,588	-	-	-	15,610	4,375	35,802	8,545
WESLEY MEMORIAL	33,913	-	5,796	4,268	-	-	-	17,020	1,436	43,744	27,156
WRENS CHAPEL	4,230	-	-	-	-	-	-	-	-	2,000	-
ZION / ST. THOMAS	21,801	5,394	2,300	2,900	-	-	-	6,880	1,500	12,300	15,600
ZION / CROSS	22,584	-	6,000	3,249	-	-	-	10,380	5,045	22,341	-
<b>TOTALS</b>	<b>2,612,063</b>	<b>247,970</b>	<b>533,468</b>	<b>219,265</b>	<b>27,096</b>	<b>-</b>	<b>-</b>	<b>3,294,183</b>	<b>834,965</b>	<b>3,326,158</b>	<b>1,041,107</b>

\*\*Closed Churches

CHARLESTON DISTRICT	TABLE NO. 2 STATISTICAL REPORT (cont.)		TABLE NO. 3 STATISTICAL REPORT						
	Local Church Expenses (cont.)		Received for Annual Budget / Spending Plan						
Church Name	Total amount paid on capital expenditures for building, improvements, and major equipment purchases.	Total amount PAID by the local church on all expenditures (sum of lines 35b + 36b-59)	Number of households giving to the local church	Amount received through pledges	Amount received from non-pledging, but identified givers	Amount received from unidentified givers	Amount received from Interest and Dividends	Amount received from Sale of Church Assets	Amount received through building use fees, contributions, and rentals
	59	60	61	62.a	62.b	62.c	62.d	62.e	62.f
ALDERSGATE	9,672	244,130	107	149,752	66,910	-	949	3,254	4,075
ASBURY-ST JAMES	10,170	200,082	39	104,339	4,104	5,030	31	-	3,032
ASHLEY RIDGE	-	27,065	-	-	-	-	-	-	-
AWENDAW OCEAN GROVE	-	51,722	16	-	44,459	-	13	-	-
BEREA	-	18,846	8	-	1,200	17,160	3	-	-
BETHANY CHARLESTON	-	343,150	277	249,796	50,356	17,871	-	29,669	4,140
BETHANY SUMMERVILLE	209,239	2,313,691	1,194	1,322,084	537,273	-	39	38,633	8,950
BETHEL CHARLESTON	32,249	787,071	285	607,389	192,253	12,066	67	-	49,325
BETHEL ST STEPHEN	-	95,589	85	-	87,945	10,512	-	-	-
BETHLEHEM	-	126,828	91	280,410	56,082	-	-	-	-
BONNEAU HOODS CHAPEL	402	39,964	36	-	38,275	5,713	1	-	-
BOONE HILL	23,499	283,873	121	-	216,033	11,680	105	-	-
CENTENARY	3,700	74,495	-	-	65,521	7,489	27	-	-
CENTENARY CHARLESTON	1,500	124,734	39	60,000	6,000	500	-	-	2,000
CHARLESTON KOREAN	95,969	308,310	49	16,420	-	1,029	-	-	-
CHEROKEE PLACE	-	109,099	57	88,911	5,372	1,034	5,176	-	5,988
COKESBURY	-	345,003	201	-	327,787	135,000	51	2,789	200
CORDESVILLE	-	54,309	20	-	33,605	41	-	-	100
EBENEZER MONCK'S CORNER	-	20,721	21	-	23,150	2,540	26	-	-
ECCLES	-	23,219	9	-	21,264	1,375	-	-	-
EDISTO ISLAND	5,603	108,303	-	-	107,837	3,376	161	-	-
ENOCH CHAPEL	2,100	20,947	32	32,000	500	-	-	250	-
EPWORTH	9,167	190,206	100	-	130,346	14,483	24	-	300
FOLLY BEACH	3,961	112,939	-	-	117,401	2,988	-	-	120
FRIENDSHIP	8,940	53,692	38	-	47,346	-	66	-	-
GOOSE CREEK	6,484	176,367	243	-	178,838	4,892	-	-	2,400
GOOSE CREEK ST JAMES	-	233,838	159	113,548	74,976	10,543	120	-	850
GRACE	55,129	672,835	191	419,097	58,658	15,870	-	-	13,038
GREATER ST PAUL	-	104,057	150	-	85,000	400	-	-	-
GROVE HALL	-	20,780	-	-	-	-	-	-	-
HOLLYWOOD RAVENEL	153	13,949	8	-	13,421	-	-	-	-
HOLLYWOOD WESLEY	4,034	263,954	239	-	169,389	6,242	-	-	350
ISLE OF PALMS FIRST	7,588	603,831	259	376,586	165,226	17,971	11	-	925

\*\*Closed Churches

JEHOVAH	-	34,959	50	-	-	-	-	-	-
JERUSALEM	-	86,855	100	8,835	92,622	-	-	-	3,014
JOHN WESLEY	160,282	1,127,325	484	574,613	379,343	14,877	526	-	5,739
JOHNS ISLAND SAINT JAMES	-	28,889	-	-	-	-	-	-	-
JOHNS ISLAND WESLEY	-	299,554	-	-	217,936	13,497	-	-	13,780
JOSHUA	5,000	135,588	150	89,000	-	-	-	-	-
KNIGHTSVILLE	30,749	274,760	187	-	195,834	-	-	12,036	5,920
LADSON WESLEY	-	273,042	68	60,000	237,643	-	-	-	-
LEBANON	-	67,906	40	-	72,777	717	57	-	-
MCCLELLANVILLE	14,390	50,517	17	-	31,529	1,186	160	-	11,040
MIDLAND PARK	-	117,723	84	137,087	3,000	2,000	-	-	1,100
MONCKS CORNER	251,137	628,715	219	304,105	116,916	6,628	122	-	-
MOUNT CARMEL	-	140,388	245	-	-	-	-	-	1,000
MOUNT PLEASANT POINT HOPE	97,448	306,962	64	217,318	54,488	6,077	334	-	300
MT NEBO	-	46,760	7	3,500	500	-	-	-	-
MT PLEASANT HIBBEN	5,402	991,029	368	610,578	212,266	8,606	131	-	35,666
MT ZION	4,120	18,822	10	-	14,554	979	-	-	-
MURRAY	900	114,246	62	-	98,346	3,400	-	-	-
NEW FRANCIS BROWN	18,500	193,075	170	183,255	7,058	1,109	-	-	-
NEW HOPE / JAMESTOWN	330	15,785	12	-	19,336	2,398	-	-	-
NEW HOPE / ST. THOMAS	3,000	119,175	303	-	141,000	-	-	-	-
NEW LIGHT	7,579	78,133	57	-	52,114	-	-	-	2,321
NEW WEBSTER	1,513	129,348	78	-	113,924	2,928	-	-	-
NORTH CHARLESTON	21,035	309,060	140	146,705	96,199	8,510	13	-	34,786
OLD BETHEL	12,000	135,686	76	44,000	79,000	-	-	6,000	200
PINOPOLIS	3,779	267,183	74	157,039	83,251	3,180	141	-	2,143
PINOPOLIS WESLEY	-	132,738	203	50,000	60,000	3,000	6,200	-	-
REHOBOTH	-	20,288	17	-	13,055	2,938	-	-	-
RIDGEVILLE NEW HOPE	-	97,375	40	-	86,299	11,453	77	-	-
SMYRNA MONCKS CORNER	62,185	134,896	-	-	81,545	-	2,704	-	-
SPRING HILL	-	25,403	29	-	19,842	-	5	4,894	-
ST ANDREWS	63,755	348,925	188	-	279,881	34,230	-	-	500
ST JAMES	-	20,729	13	-	18,775	297	-	-	-
ST JOHN **	-	4,704	-	-	-	-	-	-	-
ST MARK	32,314	299,346	137	167,280	112,300	3,221	-	-	110
ST STEPHEN	-	34,990	21	-	42,415	1,590	-	-	-
STALLSVILLE	2,126	271,034	145	-	334,936	-	22	3,589	-
STEWARD CHAPEL	-	91,207	120	-	83,000	-	-	-	-
TRINITY	3,425	278,222	134	122,404	37,523	4,670	-	-	35,496
WASHINGTON	15,000	111,179	35	53,000	25,000	200	-	-	14,000
WESLEY / SUMMERSVILLE	27,260	97,348	49	-	71,292	930	205	-	7,450
WESLEY CHARLESTON	6,802	184,096	84	48,000	139,155	6,300	38	-	2,800
WESLEY MEMORIAL	765	167,950	90	-	161,663	-	68	5,584	500
WRENS CHAPEL	-	8,293	6	-	9,000	-	-	-	-
ZION / ST. THOMAS	13,500	88,062	82	-	111,942	6,000	-	-	-
ZION / CROSS	-	90,838	279	-	111,303	-	-	-	136
<b>TOTALS</b>	<b>1,353,855</b>	<b>16,666,707</b>	<b>8,811</b>	<b>6,797,051</b>	<b>7,045,089</b>	<b>456,726</b>	<b>17,673</b>	<b>106,698</b>	<b>273,794</b>

\*\*Closed Churches

CHARLESTON DISTRICT	TABLE NO. 3 STATISTICAL REPORT (continued)										
Church Name	Received for Annual Budget/ Spending Plan		Capital Campaign and Other Designated Projects					Institutional Support			
	Amount received through fundraisers and other sources 62.g	Total income for annual budget/spending plan 62	Capital campaigns 63.a	Memorials, endowments, and bequests 63.b	Other sources and projects 63.c	Amount received for Special Sundays, General Advance Specials, World Service Specials, Conference Advance Specials and other forms of directed benevolent (charitable) giving 63.d	Total income for designated causes including capital campaign and other special projects 63	Equitable Compensation Funds received by Church or Pastor 64.a	Advance Special, apportioned, and connecional funds received by church 64.b	Other grants and financial support from institutional sources 64.c	Total income from connecional and other institutional sources outside the local church 64
ALDRSGATE	2,100	227,040	33,870	135,970	4,020	16,819	190,679	-	-	-	-
ASBURY-ST JAMES	49,593	166,129	-	2,803	15,299	391	18,493	-	-	-	-
ASHLEY RIDGE	-	-	-	-	-	-	-	-	-	-	-
AWENDAW OCEAN GROVE	-	44,472	-	2,497	7,893	250	10,640	-	-	-	-
BEREA	990	19,353	-	-	-	-	-	-	-	-	-
BETHANY CHARLESTON	2,963	354,795	-	9,526	-	5,181	14,707	-	50,000	-	50,000
BETHANY SUMMERVILLE	-	1,906,979	197,773	15,030	-	24,621	237,424	-	-	-	-
BETHEL CHARLESTON	-	861,100	-	1,270	45,931	6,372	53,573	-	-	-	-
BETHEL ST STEPHEN	-	98,457	-	-	-	-	-	-	-	-	-
BETHLEHEM	20,000	356,492	-	-	-	-	-	-	-	-	-
BONNEAU HOODS CHAPEL	7,531	51,520	-	3,290	951	-	4,241	-	-	-	-
BOONE HILL	-	227,818	-	400	1,926	809	3,135	-	-	-	-
CENTENARY	16,779	89,816	-	-	-	-	-	-	-	-	-
CENTENARY CHARLESTON	9,000	77,500	-	-	-	800	800	-	-	-	-
CHARLESTON KOREAN	-	17,449	-	-	-	21,519	21,519	18,862	-	-	18,862
CHEROKEE PLACE	4,111	110,592	-	49,000	1,686	623	51,309	-	-	-	-
COKESBURY	171	465,998	-	4,005	-	17,079	21,084	-	-	-	-
CORDESVILLE	5,414	39,160	-	-	-	-	-	2,616	-	-	2,616
EBENEZER MONCKS CORNER	1,662	27,378	-	540	-	-	540	-	-	-	-
ECCLES	5,360	27,999	-	-	1,600	-	1,600	-	-	-	-
EDISTO ISLAND	-	111,374	-	525	8,021	-	8,546	-	-	-	-
ENOCH CHAPEL	6,108	38,858	-	-	-	300	300	-	-	-	-
EPWORTH	3,687	148,840	7,520	3,945	9,081	730	21,276	-	-	-	-
FOLLY BEACH	-	120,509	-	875	-	675	1,550	5,826	-	-	5,826
FRIENDSHIP	-	47,412	-	7,859	-	2,337	10,196	-	-	-	-
GOOSE CREEK	-	186,130	-	7,102	-	220	7,322	-	-	-	-
GOOSE CREEK ST JAMES	23,329	223,366	-	270	-	-	270	-	-	-	-
GRACE	47,689	554,352	216,111	1,130	131,179	1,088	349,508	-	-	-	-
GREATER ST PAUL	18,000	103,400	-	-	-	100	100	-	-	-	-
GROVE HALL	-	-	-	-	-	-	-	-	-	-	-
HOLLYWOOD RAVENEL	-	13,421	-	-	-	-	-	-	-	-	-
HOLLYWOOD WESLEY	17,540	193,521	-	-	-	500	500	-	-	-	-
ISLE OF PALMS FIRST	-	560,719	13,249	4,185	-	1,515	18,949	-	-	-	-

\*\*Closed Churches

JEHOVAH	1,500	1,500	-	-	-	-	-	-	-	-	-	-
JERUSALEM	-	104,471	-	-	-	-	-	-	-	-	-	-
JOHN WESLEY	-	975,098	102,603	14,796	-	14,484	131,883	-	-	-	-	-
JOHNS ISLAND SAINT JAMES												
JOHNS ISLAND WESLEY	32,638	277,851	43,769	-	-	-	43,769	-	-	-	-	-
JOSHUA	110,000	199,000	-	-	-	550	550	-	-	-	-	-
KNIGHTSVILLE	-	213,790	-	10,805	-	-	10,805	-	-	-	-	-
LADSON WESLEY	-	297,643	-	-	-	-	-	-	-	-	-	-
LEBANON	2,734	76,285	-	140	-	4,516	4,656	-	-	-	-	-
MCCLELLANVILLE	-	43,915	-	2,354	-	-	2,354	-	-	-	-	-
MIDLAND PARK	-	143,187	5,771	-	-	-	5,771	-	-	-	-	-
MONCKS CORNER	-	427,771	75,281	724	44,813	11,147	131,965	-	-	-	-	-
MOUNT CARMEL	-	1,000	-	-	-	-	-	-	-	-	-	-
MOUNT PLEASANT POINT HOPE	8,672	287,189	-	5,392	88	1,809	7,289	9,200	42,215	-	51,415	-
MT NEBO	-	4,000	-	-	-	-	-	-	-	-	-	-
MT PLEASANT HIBBEN	-	867,247	66,158	1,805	-	-	67,963	-	-	-	-	-
MT ZION	-	15,533	-	-	-	-	-	-	-	-	-	-
MURRAY	10,000	111,746	-	-	-	224	224	-	-	-	-	-
NEW FRANCIS BROWN	29,999	221,421	-	-	-	-	-	-	7,500	-	7,500	-
NEW HOPE / JAMESTOWN	-	21,734	-	-	-	-	-	-	-	-	-	-
NEW HOPE / ST. THOMAS	27,000	168,000	-	-	-	-	-	-	-	-	-	-
NEW LIGHT	1,735	56,170	-	-	-	141	141	2,625	-	31,160	33,785	-
NEW WEBSTER	27,100	143,952	-	-	-	-	-	-	-	-	-	-
NORTH CHARLESTON	-	286,213	50,744	21,180	-	5,631	77,555	-	-	-	-	-
OLD BETHEL	19,000	148,200	5,000	-	2,000	-	7,000	-	-	-	-	-
PINOPOLIS	-	245,754	-	1,275	8,000	7,022	16,297	-	-	-	-	-
PINOPOLIS WESLEY	10,000	129,200	-	-	-	350	350	-	-	-	-	-
REHOBOTH	-	15,993	-	3,000	-	100	3,100	-	-	-	-	-
RIDGEVILLE NEW HOPE	-	97,829	-	-	-	-	-	-	-	-	-	-
SMYRNA MONCKS CORNER	-	84,249	-	800	-	-	800	-	-	-	-	-
SPRING HILL	3,226	27,967	-	570	-	-	570	-	-	-	-	-
ST ANDREWS	702	315,313	-	-	-	-	-	-	-	-	-	-
ST JAMES	-	19,072	-	-	-	-	-	-	-	-	-	-
ST JOHN **	-	-	-	-	-	-	-	-	-	-	-	-
ST MARK	-	282,911	3,759	7,295	-	5,007	16,061	-	-	-	-	-
ST STEPHEN	-	44,005	-	25	600	433	1,058	-	-	-	-	-
STALLSVILLE	-	338,547	-	1,070	-	765	1,835	-	-	-	-	-
STEWART CHAPEL	5,000	88,000	-	-	-	-	-	-	-	-	-	-
TRINITY	4,572	204,665	-	475,856	15,118	2,421	493,395	-	-	-	-	-
WASHINGTON	10,950	103,150	-	-	-	300	300	-	-	720	720	-
WESLEY / SUMMERSVILLE	2,792	82,669	-	-	-	-	-	-	-	-	-	-
WESLEY CHARLESTON	6,534	202,827	19,926	-	-	539	20,465	-	-	-	-	-
WESLEY MEMORIAL	-	167,815	-	8,110	-	-	8,110	-	-	-	-	-
WRENS CHAPEL	-	9,000	-	-	-	-	-	-	-	-	-	-
ZION / ST. THOMAS	-	117,942	-	-	-	75	75	-	-	-	-	-
ZION / CROSS	121,211	232,650	-	-	-	-	-	-	-	-	-	-
<b>TOTALS</b>	<b>677,392</b>	<b>15,374,423</b>	<b>841,534</b>	<b>805,419</b>	<b>298,206</b>	<b>157,443</b>	<b>2,102,602</b>	<b>39,129</b>	<b>99,715</b>	<b>31,880</b>	<b>170,724</b>	

\*\*Closed Churches

COLUMBIA DISTRICT	TABLE NO. 1 STATISTICAL REPORT																
Church Membership																	
Church Name	Total professing members reported at the close of last year	Received this year on Profession of Christian Faith	Restored by affirmation	Correct previous year's reporting errors of total professing membership numbers by addition	Transferred in from other United Methodist churches	Transferred in from non-United Methodist churches	Removed by Charge Conference action	Withdrawn from Professing Membership	Correct previous year's reporting errors of total professing membership numbers by subtraction	Transferred out to other United Methodist churches	Transferred out to non-United Methodist churches	Removed by death	Total professing members reported at the close of this year	Asian	African American/Black	Hispanic/Latino	Native American
	1	2.a	2.b	2.c	3	4	5.a	5.b	5.c	6	7	8	9	9.a	9.b	9.c	9.d
ASBURY MEMORIAL	635	4	-	-	-	2	-	-	-	7	1	5	628	-	3	-	1
ASHLAND	804	8	-	-	2	3	-	1	-	13	4	7	792	1	-	-	1
BETHEL COLUMBIA	500	3	5	-	5	3	-	2	1	3	-	7	503	-	3	-	-
BETHEL WINNSBORO	130	1	-	-	2	2	-	-	-	-	-	1	134	-	1	-	-
BEULAH	500	13	-	-	4	10	-	-	-	5	1	3	518	-	-	2	-
BLUFF ROAD	221	-	-	-	-	-	-	-	94	-	-	-	127	-	127	-	-
BOILING SPRINGS	452	3	-	-	5	5	-	-	-	-	-	9	456	-	-	1	-
BROOKLAND	390	-	1	-	6	1	-	-	-	4	-	7	387	-	-	1	-
CAYCE	598	2	-	-	-	-	-	4	-	3	-	10	583	-	-	-	-
CEDAR CREEK	5	-	-	-	-	-	-	-	-	-	-	-	5	-	-	-	-
CHAPIN	1,948	53	1	-	26	49	-	6	-	6	9	12	2,044	1	6	-	1
COLLEGE PLACE	202	-	-	-	2	4	-	-	-	2	4	5	197	-	25	-	-
COLUMBIA KOREAN	113	1	-	-	-	-	-	-	-	2	-	-	112	103	4	-	-
EBENEZER	22	3	-	-	-	-	-	-	-	-	-	-	25	-	2	-	1
EPWORTH MEMORIAL	105	-	-	-	-	-	105	-	-	-	-	-	-	-	-	-	-
FAIR LAWN	245	11	-	-	-	-	-	-	-	-	-	3	253	-	-	-	-
FAITH	152	-	-	-	4	2	-	-	-	1	-	-	157	-	-	-	-
FIRST WINNSBORO	258	-	-	-	-	-	-	-	-	-	8	2	248	-	-	-	-
FRANCIS BURNS	1,050	8	-	-	7	8	-	-	-	1	-	4	1,068	-	1,061	-	-
GILBERT	196	-	-	-	2	3	-	-	1	-	4	-	196	-	-	-	-
GORDON MEMORIAL	187	-	-	-	-	-	-	-	-	-	-	-	187	-	-	-	-
GRACE	394	4	-	6	2	-	-	-	-	5	6	1	394	1	9	-	-
GREENBRIER	68	-	-	-	-	-	-	-	-	-	-	-	68	-	-	-	-
GREENE STREET	173	-	-	-	-	-	-	-	-	1	-	1	171	1	1	-	1
I DEQUINCEY NEWMAN	170	1	1	-	2	5	65	1	-	-	-	3	110	-	110	-	-
JOURNEY	811	57	22	-	8	140	-	-	-	-	2	-	1,036	-	1,022	3	-
LEBANON	394	7	-	10	2	-	-	-	-	1	-	6	406	-	-	1	-
LEXINGTON	1,192	17	-	-	14	16	-	-	1	8	4	7	1,219	3	2	4	-
MAIN STREET	520	4	-	-	2	-	-	-	152	1	-	11	362	-	9	2	-
MCLEOD	121	-	-	-	-	-	-	-	-	-	-	-	121	-	1	-	-



MILL CREEK	140	1	-	-	1	3	-	-	-	-	-	1	144	-	-	-	-
MONTICELLO	34	-	-	-	-	1	-	-	-	-	-	-	35	-	-	-	-
MT HEBRON	1,246	31	-	-	6	13	-	1	-	8	1	11	1,275	4	-	12	-
MT HOREB	3,648	107	21	-	44	148	300	-	200	19	21	8	3,420	-	5	7	1
MT PLEASANT	146	-	-	-	-	-	-	-	-	-	-	1	145	-	-	-	1
NORTHEAST	676	1	-	-	8	12	-	9	-	2	2	5	679	11	20	10	-
OAK GROVE	41	-	-	-	-	-	-	-	-	-	-	-	41	-	3	-	-
PLATT SPRINGS	587	9	-	-	7	2	-	-	-	5	-	13	587	1	2	-	-
POND BRANCH	391	-	-	-	-	2	-	-	-	-	-	1	392	-	-	-	-
RED BANK	833	14	-	-	4	4	-	1	-	4	2	6	842	5	4	3	3
REHOBOTH	188	3	-	191	-	4	-	-	195	-	2	3	186	-	-	-	1
REHOBOTH COLUMBIA	327	3	-	-	-	1	-	-	-	2	2	7	320	5	4	3	-
SALEM IRMO	1,079	17	-	-	6	10	-	-	6	5	3	7	1,091	9	-	1	3
SALEM ELGIN	81	6	-	-	-	-	-	-	-	-	-	-	87	-	3	-	-
SHADY GROVE	347	-	-	-	-	-	-	-	-	-	-	-	347	-	-	-	1
SHANDON	2,899	57	-	-	21	17	-	45	-	24	19	39	2,867	-	3	-	-
SHILOH	164	4	-	-	1	3	-	-	-	1	1	2	168	-	-	-	-
SHILOH WEST COLUMBIA	86	3	-	-	-	-	-	-	-	-	-	4	85	1	-	-	-
SMYRNA	64	2	-	-	-	-	-	-	-	-	-	-	66	-	-	-	2
ST JAMES	124	-	-	-	-	1	-	-	-	-	-	2	123	-	2	-	-
ST JOHN	46	1	-	-	-	-	-	-	-	-	-	2	45	-	-	-	-
ST LUKE	19	-	-	-	-	-	-	-	-	-	-	1	18	2	-	-	-
ST MARK	155	1	-	-	-	-	-	-	-	-	-	3	153	-	-	-	-
SUBER MARSHALL MEMORIAL	144	1	-	-	-	-	-	-	-	-	-	-	145	-	2	2	1
TRENHOLM ROAD	1,678	17	-	-	16	18	-	4	-	11	5	16	1,693	3	10	-	-
TRINITY BLYTHEWOOD	1,053	47	1	-	22	23	-	-	2	6	-	6	1,132	8	15	3	-
TRINITY WEST COLUMBIA	295	1	-	-	-	-	-	-	-	-	-	6	290	1	-	1	-
UNION	2,753	22	1	-	17	21	-	-	-	13	6	18	2,777	2	5	2	-
UPPER RICHLAND BEULAH	87	1	-	-	-	-	-	-	-	-	-	1	87	-	1	-	-
VIRGINIA WINGARD MEMORIAL	455	10	-	-	9	-	-	-	-	2	1	12	459	-	17	-	-
WASHINGTON STREET	929	6	-	-	11	1	-	-	-	12	6	18	911	5	2	2	1
WESLEY	407	6	-	-	-	-	-	-	-	-	-	6	407	-	407	-	-
WESLEY MEMORIAL	85	2	-	-	2	-	-	-	-	1	3	3	82	-	-	-	-
WHALEY STREET	147	-	-	-	-	2	-	-	-	1	-	4	144	-	1	4	-
WINDSOR	273	-	-	-	4	-	-	-	-	-	2	4	271	7	4	-	-
ZION	20	-	-	-	-	-	-	-	-	-	-	1	19	-	-	-	-
<b>TOTALS</b>	<b>34,203</b>	<b>573</b>	<b>53</b>	<b>207</b>	<b>274</b>	<b>539</b>	<b>470</b>	<b>74</b>	<b>652</b>	<b>179</b>	<b>119</b>	<b>315</b>	<b>34,040</b>	<b>174</b>	<b>2,896</b>	<b>64</b>	<b>19</b>



MILL CREEK	-	144	-	96	48	42	1	-	-	-	-	6	7	2	16	31	4
MONTICELLO	-	35	-	22	13	16	-	-	-	6	-	-	-	-	-	-	-
MT HEBRON	-	1,259	-	703	572	519	15	10	241	249	16	196	83	150	652	1,081	348
MT HOREB	-	3,397	10	1,818	1,602	1,598	28	29	915	792	93	1,097	374	90	1,015	2,576	755
MT PLEASANT	-	144	-	78	67	21	-	-	2	19	-	-	1	1	70	72	7
NORTHEAST	-	617	21	386	293	242	7	1	-	-	-	189	29	33	498	749	111
OAK GROVE	-	38	-	25	16	30	-	-	-	-	-	7	7	1	15	30	15
PLATT SPRINGS	2	573	9	339	248	170	4	3	85	60	-	36	20	-	171	227	81
POND BRANCH	-	392	-	191	201	135	1	-	-	95	-	27	19	14	39	99	62
RED BANK	3	820	4	461	381	270	4	3	82	115	6	185	110	35	239	569	130
REHOBOTH	-	185	-	101	85	115	3	-	32	27	3	29	13	-	37	79	53
REHOBOTH COLUMBIA	-	303	5	187	133	97	2	-	-	-	-	18	12	17	27	74	31
SALEM IRMO	-	1,077	1	550	541	283	5	5	44	61	8	51	48	91	106	296	153
SALEM ELGIN	-	84	-	46	41	36	4	3	-	-	-	-	3	2	17	22	-
SHADY GROVE	-	346	-	201	146	86	4	-	36	-	-	-	-	-	-	-	36
SHANDON	-	2,864	-	1,518	1,349	791	28	12	544	234	33	525	352	133	867	1,877	540
SHILOH	-	165	3	92	76	70	5	1	24	13	-	12	3	14	50	79	25
SHILOH WEST COLUMBIA	-	83	1	48	37	45	1	-	-	-	-	-	-	1	26	27	21
SMYRNA	-	64	-	30	36	28	-	1	-	-	-	-	2	3	12	17	-
ST JAMES	-	121	-	68	55	14	-	-	-	-	-	-	-	-	7	7	3
ST JOHN	-	45	-	31	14	21	-	-	-	-	-	-	-	-	20	20	8
ST LUKE	-	16	-	12	6	13	-	-	-	-	-	-	-	-	-	-	-
ST MARK	-	153	-	71	82	45	-	-	9	13	-	6	2	-	40	48	12
SUBER MARSHALL MEMORIAL	-	140	-	87	58	36	-	-	10	7	-	1	5	4	27	37	27
TRENHOLM ROAD	1	1,679	-	965	728	505	22	-	330	33	13	120	90	70	535	815	295
TRINITY BLYTHEWOOD	1	1,100	5	594	538	411	7	5	279	103	33	103	60	34	522	719	211
TRINITY WEST COLUMBIA	-	288	-	171	119	60	-	-	38	34	-	6	7	-	46	59	31
UNION	-	2,768	-	1,470	1,307	618	9	3	474	442	18	81	49	42	446	618	410
UPPER RICHLAND BEULAH	-	86	-	51	36	30	-	1	-	-	-	-	2	-	20	22	10
VIRGINIA WINGARD MEMORIAL	-	442	-	275	184	201	3	5	58	26	9	37	20	8	80	145	91
WASHINGTON STREET	-	901	-	522	389	284	2	-	149	89	3	59	11	19	382	471	168
WESLEY	-	-	-	309	98	100	2	1	-	25	8	18	20	9	40	87	45
WESLEY MEMORIAL	-	82	-	50	32	50	1	2	1	7	-	8	-	20	7	35	10
WHALEY STREET	-	139	-	92	52	33	1	-	1	-	-	-	2	-	20	22	18
WINDSOR	1	259	-	166	105	124	1	-	17	60	-	5	19	9	64	97	45
ZION	-	19	-	7	12	7	-	-	-	-	-	-	-	-	6	6	6
<b>TOTALS</b>	<b>12</b>	<b>30,795</b>	<b>80</b>	<b>18,795</b>	<b>15,245</b>	<b>12,260</b>	<b>270</b>	<b>140</b>	<b>4,453</b>	<b>3,734</b>	<b>314</b>	<b>4,245</b>	<b>2,056</b>	<b>1,232</b>	<b>9,507</b>	<b>17,040</b>	<b>5,618</b>



MILL CREEK	30	1	5	-	10	-	6	444	-	-	15	-	-
MONTICELLO	-	-	-	-	-	-	-	-	-	-	14	75	95
MT HEBRON	325	33	12	16	76	19,650	175	9,913	-	-	164	360	4,840
MT HOREB	2,099	41	40	14	250	1,800	120	2,312	-	-	154	2,032	10,000
MT PLEASANT	-	1	3	-	-	-	-	-	-	-	21	-	44
NORTHEAST	121	13	14	15	25	4,325	12	300	1	-	28	225	530
OAK GROVE	22	3	1	-	-	-	4	150	-	-	-	-	100
PLATT SPRINGS	161	10	19	13	15	1,734	59	1,609	1	4	131	-	758
POND BRANCH	75	8	1	5	20	10,414	23	4,611	1	3	30	-	302
RED BANK	117	14	-	8	55	6,000	35	35,400	-	-	200	50	75
REHOBOTH	89	8	2	1	15	1,028	21	1,292	-	-	10	-	705
REHOBOTH COLUMBIA	34	7	2	3	18	9,855	21	450	-	-	-	-	709
SALEM IRMO	78	16	18	9	60	2,600	98	3,200	1	36	116	-	1,170
SALEM ELGIN	-	-	-	-	-	-	-	-	-	-	-	-	-
SHADY GROVE	58	8	-	2	33	-	11	485	-	-	-	-	-
SHANDON	486	31	7	48	60	3,850	144	47,000	1	8	808	187	4,629
SHILOH	42	4	2	1	35	639	25	4,500	-	-	24	-	200
SHILOH WEST COLUMBIA	-	1	-	10	-	-	-	-	-	-	-	-	50
SMYRNA	-	-	-	1	-	-	-	-	-	-	-	20	25
ST JAMES	-	-	1	-	-	2,000	-	500	-	-	1	25	-
ST JOHN	-	-	1	-	-	-	-	-	-	-	12	-	-
ST LUKE	-	-	-	-	-	-	2	575	-	-	-	-	-
ST MARK	-	-	3	3	-	-	18	120	-	-	-	-	170
SUBER MARSHALL MEMORIAL	4	4	4	-	15	428	12	700	-	-	28	-	300
TRENHOLM ROAD	200	21	14	25	-	2,112	132	4,570	1	15	150	110	52,000
TRINITY BLYTHEWOOD	150	22	10	11	35	260	40	1,101	-	-	-	375	4,799
TRINITY WEST COLUMBIA	17	5	4	2	12	-	21	2,990	-	-	7	-	60
UNION	235	23	43	9	35	-	170	5,907	1	3	385	566	944
UPPER RICHLAND BEULAH	22	3	2	-	10	800	5	200	-	-	-	-	12
VIRGINIA WINGARD MEMORIAL	47	12	5	3	22	2,614	89	4,368	-	-	107	50	2,234
WASHINGTON STREET	109	15	19	18	50	1,452	108	14,137	-	-	165	178	53,718
WESLEY	132	11	5	5	20	1,000	31	800	-	-	45	-	2,300
WESLEY MEMORIAL	16	1	4	-	9	850	10	1,000	1	4	80	60	2,000
WHALEY STREET	23	3	-	-	-	-	15	-	-	-	-	-	-
WINDSOR	65	11	2	2	30	9,883	18	5,983	1	4	93	424	1,016
ZION	-	1	-	-	-	-	-	-	-	-	-	-	2
<b>TOTALS</b>	<b>6,388</b>	<b>618</b>	<b>397</b>	<b>374</b>	<b>1,534</b>	<b>123,026</b>	<b>2,519</b>	<b>204,765</b>	<b>18</b>	<b>111</b>	<b>6,214</b>	<b>7,579</b>	<b>176,453</b>

COLUMBIA DISTRICT	TABLE NO. 2 STATISTICAL REPORT											
Church Name	Property and Assets				Apportionments				Other Benevolences			
	Market value of church-owned land, buildings and equipment	Market value of all other church-owned assets	Debt secured by church physical assets	Other debt	Total amount APPORTIONED to the local church for all causes paid to the AC Treasurer	Total amount PAID by the local church for all apportioned causes to AC Treasurer	Total amount APPORTIONED to the local church for all apportioned causes directly paid to the DISTRICT	Total amount PAID by the local church for apportioned causes directly paid to the DISTRICT	Total amount for General Advance Specials remitted to the Annual Conference Treasurer	Total amount for World Service Specials remitted to the Annual Conference Treasurer	Total amount for Annual Conference Advance Specials remitted to the Annual Conference Treasurer	Total amount for the Youth Service Fund remitted to the Annual Conference Treasurer
	31	32	33	34	35.a	35.b	36.a	36.b	37	38	39	40
ASBURY MEMORIAL	7,580,000	284,072	-	-	42,423	42,423	-	-	-	-	-	-
ASHLAND	5,390,000	293,047	-	-	88,261	88,261	-	-	1,297	-	2,420	-
BETHEL COLUMBIA	3,232,500	251,900	197,000	-	40,372	40,372	-	-	300	-	2,416	-
BETHEL WINNSBORO	1,217,210	35,569	-	-	10,930	10,930	-	-	-	-	700	-
BEULAH	3,832,000	615,475	-	-	35,498	35,498	-	-	-	-	-	-
BLUFF ROAD	542,000	23,358	-	-	21,138	5,000	-	-	-	-	-	-
BOILING SPRINGS	2,916,880	-	-	-	23,745	23,745	-	-	-	-	-	-
BROOKLAND	3,841,000	261,048	-	-	27,547	13,775	-	-	50	-	-	-
CAYCE	6,000,000	232,950	-	-	44,298	44,298	-	-	1,195	-	-	-
CEDAR CREEK	125,000	-	-	-	605	605	-	-	-	-	-	-
CHAPIN	14,532,750	1,316,113	4,300,000	2,959	138,326	138,326	-	-	-	-	-	-
COLLEGE PLACE	3,650,000	90,111	-	-	24,573	24,573	-	-	2,124	-	-	-
COLUMBIA KOREAN	714,900	27,200	159,580	17,800	13,629	13,629	-	-	-	-	-	-
EBENEZER	248,333	46,811	-	-	1,924	1,924	-	-	-	-	-	-
EPWORTH MEMORIAL	-	-	-	-	938	938	-	-	-	-	-	-
FAIR LAWN	2,539,000	29,088	-	-	20,140	20,140	-	-	-	-	-	-
FAITH	2,558,000	66,815	241,741	-	12,173	12,173	-	-	20	-	-	-
FIRST WINNSBORO	4,099,005	397,219	-	-	24,141	24,141	-	-	-	-	-	-
FRANCIS BURNS	3,626,600	271,251	-	-	56,135	56,135	-	-	-	-	-	-
GILBERT	1,573,500	170,000	93,149	-	14,626	14,626	-	-	-	-	-	-
GORDON MEMORIAL	2,210,000	25,789	-	-	13,985	13,985	-	-	-	-	-	-
GRACE	3,397,684	159,791	733,499	-	37,342	37,342	-	-	1,000	-	-	-
GREENBRIER	1,495,000	-	-	-	5,394	5,395	-	-	-	-	-	-
GREENE STREET	1,075,000	280,540	-	-	12,778	12,778	-	-	-	-	-	-
I DEQUINCEY NEWMAN	952,000	74,592	-	476	12,589	12,589	-	-	-	-	-	-
JOURNEY	2,817,000	84,742	1,886,666	11,000	32,006	16,649	-	-	-	-	-	-
LEBANON	2,803,300	372,000	591,885	-	28,475	28,475	-	-	-	-	-	-
LEXINGTON	10,360,000	469,096	1,886,467	-	90,339	90,339	-	-	75	-	1,050	-
MAIN STREET	5,149,920	128,819	-	-	40,215	40,215	-	-	653	-	40	-
MCLEOD	720,000	469,970	-	-	4,772	4,772	-	-	-	-	-	-

MILL CREEK	1,400,000	41,410	-	-	7,767	7,767	-	-	-	-	-	-
MONTICELLO	150,000	-	-	-	4,418	4,418	-	-	-	-	-	-
MT HEBRON	8,512,000	1,750,523	-	-	88,469	88,469	-	-	1,342	-	100	-
MT HOREB	10,800,000	3,820,888	-	-	321,135	321,135	-	-	-	-	-	-
MT PLEASANT	1,282,000	284,330	-	-	6,593	6,593	-	-	-	-	-	-
NORTHEAST	2,138,766	248,375	690,217	5,771	50,503	50,503	-	-	4,742	-	-	-
OAK GROVE	392,985	104,783	-	-	4,887	4,887	-	-	-	-	-	-
PLATT SPRINGS	2,831,355	114,807	534,557	-	35,447	35,447	-	-	135	-	80	-
POND BRANCH	2,389,000	163,178	-	-	24,815	24,815	-	-	-	-	-	-
RED BANK	5,392,000	76,500	745,766	-	39,365	39,365	-	-	250	-	-	-
REHOBOTH	1,455,000	164,455	-	-	11,647	11,647	-	-	800	-	-	-
REHOBOTH COLUMBIA	5,482,500	264,400	226,000	-	29,478	29,478	-	-	-	-	-	-
SALEM IRMO	4,765,980	247,535	1,185,257	1,398	55,657	55,657	-	-	250	-	-	-
SALEM ELGIN	767,000	287,241	-	-	7,725	7,725	-	-	-	-	-	-
SHADY GROVE	1,678,000	1,176,725	-	-	21,197	21,197	-	-	-	-	-	-
SHANDON	25,821,700	4,323,093	369,711	193,648	276,529	276,529	-	-	-	-	-	-
SHILOH	1,181,700	39,139	-	-	14,606	14,606	-	-	-	-	-	-
SHILOH WEST COLUMBIA	329,000	5,000	-	-	3,695	3,695	-	-	-	-	-	-
SMYRNA	688,120	69,472	-	-	4,296	4,296	-	-	-	-	-	-
ST JAMES	1,927,851	168,961	-	-	6,886	6,886	-	-	-	-	-	-
ST JOHN	944,000	43,021	-	-	5,412	5,412	-	-	-	-	-	-
ST LUKE	412,000	-	-	-	2,273	2,273	-	-	-	-	-	-
ST MARK	3,200,000	45,789	-	-	13,850	13,850	-	-	-	-	-	-
SUBER MARSHALL MEMORIAL	1,681,700	193,680	-	-	9,464	9,464	-	-	-	-	511	-
TRENHOLM ROAD	11,804,996	727,855	389,354	-	159,058	159,083	-	-	2,625	-	-	-
TRINITY BLYTHEWOOD	9,085,361	20,000	1,889,333	-	100,742	100,742	-	-	-	-	-	-
TRINITY WEST COLUMBIA	4,030,000	224,517	180,282	-	31,285	31,285	-	-	-	-	800	-
UNION	13,280,851	282,368	5,678,122	-	175,396	175,396	-	-	50	-	-	-
UPPER RICHLAND BEULAH	1,171,215	216,899	-	-	6,468	6,468	-	-	-	-	-	-
VIRGINIA WINGARD MEMORIAL	8,151,200	350,691	-	-	63,460	63,460	-	-	400	-	-	-
WASHINGTON STREET	12,673,400	4,887,100	-	-	106,274	106,874	-	-	-	-	-	-
WESLEY	2,000,000	-	-	-	23,981	23,981	-	-	-	-	-	-
WESLEY MEMORIAL	6,000,000	16,655	-	-	12,437	12,437	-	-	-	-	-	-
WHALEY STREET	3,905,000	-	-	-	10,971	10,971	-	-	-	-	50	-
WINDSOR	2,477,000	232,000	26,661	2,000	42,117	42,117	-	-	27	-	-	-
ZION	382,000	7,027	-	-	2,239	2,239	-	-	-	-	-	-
<b>TOTALS</b>	<b>259,782,262</b>	<b>27,075,783</b>	<b>22,005,247</b>	<b>235,052</b>	<b>2,699,859</b>	<b>2,655,218</b>	-	-	<b>17,335</b>	-	<b>8,167</b>	-





MILL CREEK	249	395	-	-	-	-	-	-	-	-	-	-	-
MONTICELLO	142	50	-	1,116	-	-	-	-	51	5	5,880	-	-
MT HEBRON	3,086	3,127	268,250	20,859	-	965	-	-	238	-	42,274	30,804	-
MT HOREB	10,709	-	50,365	547,636	-	-	-	-	-	-	35,980	34,968	-
MT PLEASANT	211	-	579	50	-	-	-	-	-	-	-	-	-
NORTHEAST	1,619	2,795	1,360	50,293	-	-	-	-	-	-	11,636	5,892	-
OAK GROVE	157	187	-	203	-	-	-	-	-	-	-	-	-
PLATT SPRINGS	1,136	1,460	11,974	8,528	220	100	-	617	169	200	10,629	12,456	-
POND BRANCH	11,595	5,296	18,231	1,662	-	-	-	-	-	-	10,443	5,892	-
RED BANK	-	1,483	2,147	14,888	-	-	-	-	-	-	37,649	-	-
REHOBOTH	373	3,975	483	14,170	-	200	150	150	200	-	-	-	-
REHOBOTH COLUMBIA	-	-	694	280	-	-	-	-	-	-	9,804	12,456	-
SALEM IRMO	900	1,949	5,544	5,572	-	-	-	-	-	-	14,056	5,892	-
SALEM ELGIN	443	519	-	908	-	-	-	-	-	-	-	-	-
SHADY GROVE	-	-	750	203	49	-	-	-	-	-	8,850	5,078	-
SHANDON	575	1,854	16,413	94,447	-	-	-	-	-	-	79,695	-	-
SHILOH	-	-	1,500	3,600	-	-	-	-	-	-	9,606	5,892	-
SHILOH WEST COLUMBIA	118	-	410	550	-	-	-	-	-	-	-	-	-
SMYRNA	138	-	300	1,361	-	-	-	-	-	-	-	-	-
ST JAMES	331	215	100	-	-	-	-	-	-	-	-	-	-
ST JOHN	-	65	-	456	-	-	-	-	-	-	-	-	-
ST LUKE	-	-	110	526	-	-	-	-	-	-	-	-	-
ST MARK	444	223	1,990	-	-	-	-	-	-	-	-	-	-
SUBER MARSHALL MEMORIAL	303	1,103	794	6,112	50	43	28	5	30	65	355	-	-
TRENHOLM ROAD	-	10,934	68,382	53,361	451	10	-	21	611	-	22,833	24,153	-
TRINITY BLYTHEWOOD	-	5,841	9,691	48,568	109	55	50	214	75	93	11,595	5,892	-
TRINITY WEST COLUMBIA	1,650	915	923	2,930	-	-	-	-	-	-	10,404	5,892	-
UNION	50	14,464	1,865	50,587	-	50	-	-	-	-	23,635	18,348	-
UPPER RICHLAND BEULAH	207	230	-	-	-	-	-	-	-	-	-	-	-
VIRGINIA WINGARD MEMORIAL	2,034	2,258	19,537	74,925	-	-	-	-	-	-	19,464	-	-
WASHINGTON STREET	350	5,275	120,583	39,598	130	612	-	180	-	-	14,589	16,620	-
WESLEY	100	-	-	18,406	-	-	-	-	-	-	11,026	9,075	-
WESLEY MEMORIAL	-	-	136	4,870	-	-	-	-	-	-	8,904	8,412	-
WHALEY STREET	1,502	-	1,966	2,655	-	-	-	-	-	-	-	-	-
WINDSOR	300	100	6,120	3,460	-	75	-	-	-	-	11,397	8,412	-
ZION	-	-	307	100	-	-	-	-	-	-	-	-	-
<b>TOTALS</b>	<b>57,542</b>	<b>107,196</b>	<b>819,429</b>	<b>1,991,023</b>	<b>1,513</b>	<b>4,078</b>	<b>905</b>	<b>3,248</b>	<b>2,032</b>	<b>745</b>	<b>652,555</b>	<b>355,247</b>	<b>-</b>

COLUMBIA DISTRICT	TABLE NO. 2 STATISTICAL REPORT (continued)										
Church Name	Pastoral Support					Local Church Expenses					
	Total amount paid in base compensation to the pastor	Total amount paid in base compensation to all associate pastors assigned by the bishop	Total amount paid to/for pastor and associate(s) for housing and utilities and/or related allowances	Total amount paid to pastor and associate(s) for accountable reimbursements	Total amount paid to pastor and associate(s) for any other cash allowances (non accountable)	Total amount paid in salary and benefits for Deacons	Total amount paid in salary and benefits for Diaconal Ministers	Total amount paid in salary and benefits for all other church staff	Total amount spent for local church program expenses	Total amount spent for other local church operating expenses	Total amount paid for principal and interest on indebtedness, loans, mortgages, etc.
	48	49	50	51	52	53	54	55	56	57	58
ASBURY MEMORIAL	40,500	-	5,000	4,636	-	-	-	144,189	16,784	72,941	-
ASHLAND	84,880	-	26,000	7,000	-	-	-	242,326	64,687	118,302	-
BETHEL COLUMBIA	43,645	-	17,675	4,041	-	-	-	95,700	4,142	105,598	13,075
BETHEL WINNSBORO	19,974	-	8,700	3,857	-	-	-	8,940	3,298	15,234	-
BEULAH	72,100	-	8,000	8,893	-	-	-	78,000	34,761	58,617	12,501
BLUFF ROAD	33,337	-	13,328	1,769	1,313	-	-	27,187	8,814	20,112	-
BOILING SPRINGS	19,710	-	15,000	4,452	351	-	-	29,833	19,370	32,318	-
BROOKLAND	56,161	-	6,000	7,300	3,339	-	-	36,175	8,036	63,563	-
CAYCE	57,184	-	10,000	3,700	-	-	-	92,690	6,000	94,164	2,600
CEDAR CREEK	1,739	-	-	-	-	-	-	-	50	1,117	-
CHAPIN	87,950	-	12,912	7,875	-	-	-	550,085	178,257	298,475	865,345
COLLEGE PLACE	36,950	-	24,347	1,451	-	-	-	29,885	16,418	34,666	-
COLUMBIA KOREAN	32,107	-	4,088	1,222	-	-	-	6,800	7,305	11,535	13,769
EBENEZER	5,820	-	386	-	-	-	-	-	-	2,753	-
EPWORTH MEMORIAL	-	-	-	-	-	-	-	-	2,660	1	-
FAIR LAWN	50,086	-	4,000	3,531	200	-	-	32,872	7,560	36,761	-
FAITH	25,500	-	14,000	-	-	-	-	10,311	2,891	24,166	31,146
FIRST WINNSBORO	50,175	-	10,500	2,540	-	-	-	38,454	4,332	43,048	-
FRANCIS BURNS	79,933	-	5,000	5,358	-	-	-	98,469	101,471	151,464	-
GILBERT	14,600	-	12,400	500	-	-	-	22,379	13,377	23,259	24,000
GORDON MEMORIAL	37,877	-	2,650	3,419	273	-	-	12,346	5,901	24,556	-
GRACE	72,339	-	-	2,759	-	-	-	59,950	34,758	87,938	74,460
GREENBRIER	16,729	-	2,050	2,498	250	-	-	4,980	865	8,631	-
GREENE STREET	15,000	-	-	1,646	-	-	-	19,113	-	23,677	-
I DEQUINCEY NEWMAN	20,000	-	12,000	2,216	1,500	-	-	24,192	12,427	32,341	-
JOURNEY	54,055	-	1,200	13,220	625	-	-	65,990	19,903	93,202	51,000
LEBANON	41,716	-	4,900	5,347	-	-	-	41,149	10,578	36,890	-
LEXINGTON	67,043	36,071	24,643	5,497	-	-	-	167,362	30,045	124,785	212,283
MAIN STREET	56,764	-	13,500	4,846	-	-	-	67,748	16,250	69,958	-
MCLEOD	5,191	-	5,000	2,914	-	-	-	-	1,291	23,099	-

MILL CREEK	10,600	-	10,000	2,650	-	-	-	4,415	715	18,602	-
MONTICELLO	13,606	-	-	993	-	-	-	1,800	-	14,937	-
MT HEBRON	83,715	33,988	55,000	7,069	-	-	-	334,278	38,658	127,000	-
MT HOREB	133,655	162,789	36,000	20,858	-	-	-	1,263,879	269,440	335,326	1,016,605
MT PLEASANT	7,798	-	9,198	1,642	-	-	-	1,260	2,275	17,211	-
NORTHEAST	61,940	-	25,000	3,849	1,777	-	-	162,839	85,287	122,177	93,682
OAK GROVE	12,750	-	-	-	-	-	-	6,000	-	6,352	-
PLATT SPRINGS	85,209	-	-	6,302	-	-	-	95,076	35,323	70,128	52,800
POND BRANCH	54,518	-	6,000	8,465	-	-	-	33,969	31,636	45,108	-
RED BANK	65,239	-	5,000	2,530	300	-	-	71,910	23,254	79,594	200,000
REHOBOTH	8,428	-	22,000	6,055	200	-	-	-	16,539	30,620	10,000
REHOBOTH COLUMBIA	52,000	-	6,000	2,213	-	-	-	57,637	6,522	69,872	19,644
SALEM IRMO	75,745	-	12,000	8,500	-	-	-	129,108	61,544	106,500	140,354
SALEM ELGIN	15,369	-	-	-	-	-	-	10,126	590	12,074	-
SHADY GROVE	38,522	-	12,000	3,973	-	-	-	41,260	5,024	35,215	-
SHANDON	120,257	79,372	41,000	7,997	12,156	82,146	-	802,538	179,537	407,180	593,941
SHILOH	46,705	-	15,000	6,837	-	-	-	16,453	5,862	23,590	-
SHILOH WEST COLUMBIA	6,918	-	6,240	200	500	-	-	3,900	600	8,300	-
SMYRNA	9,900	-	-	139	-	-	-	-	1,500	10,904	-
ST JAMES	17,500	-	-	131	-	-	-	-	523	8,004	-
ST JOHN	11,760	-	-	1,147	-	-	-	3,381	5,626	8,693	-
ST LUKE	3,886	-	1,603	452	-	-	-	-	-	7,540	-
ST MARK	20,000	-	-	1,067	6,000	-	-	6,500	1,148	33,214	-
SUBER MARSHALL MEMORIAL	5,840	-	22,162	300	-	-	-	14,691	2,576	15,462	-
TRENHOLM ROAD	93,836	53,103	40,000	6,467	-	20,128	-	367,668	119,257	355,862	390,780
TRINITY BLYTHEWOOD	71,064	-	23,000	3,576	-	-	-	265,991	46,037	171,741	153,829
TRINITY WEST COLUMBIA	52,485	-	5,861	2,723	-	-	-	48,963	8,538	57,213	50,775
UNION	104,337	48,777	44,000	3,824	-	-	-	374,076	53,697	332,201	427,448
UPPER RICHLAND BEULAH	12,750	-	-	2,525	-	-	-	-	10,412	21,416	-
VIRGINIA WINGARD MEMORIAL	70,895	-	14,907	6,186	371	-	-	193,789	40,296	52,460	-
WASHINGTON STREET	115,305	-	18,538	3,049	-	-	-	321,377	81,720	104,861	-
WESLEY	49,807	-	17,506	1,392	700	-	-	34,451	18,747	25,813	-
WESLEY MEMORIAL	35,750	-	5,000	-	-	-	-	21,036	525	25,546	-
WHALEY STREET	-	-	20,000	2,500	250	-	-	20,762	656	14,597	-
WINDSOR	64,715	-	6,000	1,289	-	-	-	90,831	26,575	41,320	8,611
ZION	-	-	6,212	-	4,000	-	-	1,820	-	4,018	-
<b>TOTALS</b>	<b>2,831,869</b>	<b>414,100</b>	<b>748,506</b>	<b>239,387</b>	<b>34,105</b>	<b>102,274</b>	<b>-</b>	<b>6,808,909</b>	<b>1,812,870</b>	<b>4,553,822</b>	<b>4,458,648</b>

COLUMBIA DISTRICT	TABLE NO. 2 STATISTICAL REPORT (cont.)		TABLE NO. 3 STATISTICAL REPORT						
	Local Church Expenses (cont.)		Received for Annual Budget / Spending Plan						
Church Name	Total amount paid on capital expenditures for building, improvements, and major equipment purchases.	Total amount PAID by the local church on all expenditures (sum of lines 35b + 36b-59)	Number of households giving to the local church	Amount received through pledges	Amount received from non-pledging, but identified givers	Amount received from unidentified givers	Amount received from Interest and Dividends	Amount received from Sale of Church Assets	Amount received through building use, fees, contributions, and rentals
	59	60	61	62.a	62.b	62.c	62.d	62.e	62.f
ASBURY MEMORIAL	-	356,705	175	344,812	31,163	3,564	92	-	11,329
ASHLAND	29,022	741,649	273	598,664	110,830	3,033	1,012	-	790
BETHEL COLUMBIA	-	364,322	200	280,959	50,078	5,333	-	-	10,400
BETHEL WINNSBORO	446	93,645	30	-	85,195	5,881	-	-	100
BEULAH	8,091	413,144	324	-	390,069	10,887	266	-	960
BLUFF ROAD	-	110,964	30	-	109,503	2,000	-	-	-
BOILING SPRINGS	18,780	210,837	130	-	207,521	7,843	988	-	1,830
BROOKLAND	-	226,129	69	172,911	23,185	3,426	440	-	2,052
CAYCE	-	372,183	228	331,413	87,422	6,000	207	-	-
CEDAR CREEK	-	4,295	3	-	342	-	-	-	-
CHAPIN	104,392	2,708,300	-	-	2,046,370	-	-	56,807	-
COLLEGE PLACE	27,960	259,717	103	-	149,336	4,320	2,611	-	52,189
COLUMBIA KOREAN	15,657	117,437	45	-	157,451	1,912	-	-	-
EBENEZER	-	11,214	30	11,994	1,065	1,735	-	-	-
EPWORTH MEMORIAL	-	22,264	-	-	-	-	-	-	-
FAIR LAWN	-	180,529	110	168,756	20,623	4,666	-	-	125
FAITH	31,800	172,205	52	118,044	14,833	1,691	24	-	600
FIRST WINNSBORO	21,299	221,855	71	143,100	51,175	2,234	1,758	-	2,815
FRANCIS BURNS	36,913	845,342	246	-	540,949	4,496	-	-	-
GILBERT	4,189	135,131	55	-	146,982	6,974	238	-	-
GORDON MEMORIAL	1,346	119,997	62	-	122,550	803	6	-	830
GRACE	9,148	411,965	166	224,450	92,656	7,760	215	-	500
GREENBRIER	-	48,442	21	-	44,516	-	10	365	35
GREENE STREET	8,402	83,142	32	-	88,804	1,378	32	-	6,164
I DEQUINCEY NEWMAN	14,743	134,510	55	107,221	26,902	-	40	100	200
JOURNEY	1,947,088	2,272,677	1,400	669,971	9,477	17,039	-	-	-
LEBANON	729,388	928,623	-	-	222,621	-	2,774	-	-
LEXINGTON	41,554	893,475	478	421,998	453,144	2,196	-	-	3,000
MAIN STREET	24,916	325,604	98	88,494	134,349	13,642	9	-	70,797
MCLEOD	5,867	48,134	25	-	23,968	1,627	418	-	400

MILL CREEK	4,800	60,193	36	-	50,460	2,701	16	-	17,468
MONTICELLO	-	42,998	13	-	32,699	743	108	-	-
MT HEBRON	63,000	1,202,222	350	630,000	381,684	12,792	102	-	-
MT HOREB	792,918	5,032,263	1,000	2,326,295	1,801,172	51,247	268	-	-
MT PLEASANT	-	46,817	12	-	19,308	2,067	24	77	3,250
NORTHEAST	15,996	701,387	-	565,671	49,658	-	-	15,150	-
OAK GROVE	-	30,536	19	-	44,403	300	-	-	-
PLATT SPRINGS	-	427,989	277	295,985	75,259	8,463	100	-	-
POND BRANCH	9,452	267,082	105	-	197,548	22,411	1,912	-	1,572
RED BANK	102,836	646,445	323	-	350,000	26,000	2,200	-	1,500
REHOBOTH	14,861	140,851	86	-	105,588	4,392	26	-	250
REHOBOTH COLUMBIA	9,600	276,200	147	148,877	42,364	2,303	300	-	6,205
SALEM IRMO	-	623,571	305	452,833	180,932	13,454	-	-	200
SALEM ELGIN	-	47,754	33	-	60,229	1,000	-	-	-
SHADY GROVE	-	172,121	72	-	148,049	1,985	42	-	2,040
SHANDON	-	2,795,637	849	1,754,067	304,097	23,524	4,214	-	740
SHILOH	-	149,651	64	-	141,848	3,000	2	-	-
SHILOH WEST COLUMBIA	1,600	33,031	40	-	39,590	5,116	-	-	100
SMYRNA	4,122	32,660	25	-	34,728	-	27	-	200
ST JAMES	-	33,690	15	29,318	15,580	748	239	-	-
ST JOHN	-	36,540	7	-	18,288	852	127	-	6,710
ST LUKE	14,449	30,839	6	13,152	917	-	-	-	-
ST MARK	-	84,436	46	-	100,688	2,722	2,795	-	-
SUBER MARSHALL MEMORIAL	-	79,894	34	-	67,042	2,769	454	-	-
TRENHOLM ROAD	23,185	1,812,750	724	1,138,095	248,521	10,473	830	-	3,765
TRINITY BLYTHEWOOD	7,034	925,197	354	497,072	217,822	11,823	40	-	29,705
TRINITY WEST COLUMBIA	14,413	295,770	81	226,615	45,288	748	-	-	350
UNION	79,073	1,751,878	670	1,086,724	308,812	9,469	300	-	53,329
UPPER RICHLAND BEULAH	-	54,008	28	-	44,597	-	-	-	-
VIRGINIA WINGARD MEMORIAL	11,119	572,101	225	405,560	88,755	4,872	-	-	12,690
WASHINGTON STREET	164,194	1,113,855	395	727,488	110,505	7,407	1,621	-	39,648
WESLEY	88,982	299,986	-	185,395	46,691	1,213	-	-	-
WESLEY MEMORIAL	12,605	135,221	40	-	85,000	1,560	26	-	23,171
WHALEY STREET	-	75,909	28	-	72,440	2,500	-	-	-
WINDSOR	6,756	318,105	130	244,120	62,847	4,700	-	-	4,840
ZION	-	18,696	31	-	15,966	536	-	-	-
<b>TOTALS</b>	<b>4,521,996</b>	<b>33,202,719</b>	<b>11,081</b>	<b>14,410,054</b>	<b>11,052,454</b>	<b>364,330</b>	<b>26,913</b>	<b>72,499</b>	<b>372,849</b>

COLUMBIA DISTRICT	TABLE NO. 3 STATISTICAL REPORT (continued)										
Church Name	Received for Annual Budget/ Spending Plan		Capital Campaign and Other Designated Projects					Institutional Support			
	Amount received through fundraisers and other sources	Total income for annual budget/spending plan	Capital campaigns	Memorials, endowments, and bequests	Other sources and projects	Amount received for Special Sundays, General Advance Specials, World Service Specials, Conference Advance Specials and other forms of directed benevolent (charitable) giving	Total income for designated causes including capital campaign and other special projects	Equitable Compensation Funds received by Church or Pastor	Advance Special, apportioned, and connecional funds received by church	Other grants and financial support from institutional sources	Total income from connecional and other institutional sources outside the local church
	62.g	62	63.a	63.b	63.c	63.d	63	64.a	64.b	64.c	64
ASBURY MEMORIAL	-	390,960	-	8,365	-	-	8,365	-	-	-	-
ASHLAND	7,531	721,860	-	36,414	-	-	36,414	-	-	-	-
BETHEL COLUMBIA	5,823	352,593	14,000	4,695	-	10,704	29,399	-	-	-	-
BETHEL WINNSBORO	1,584	92,760	-	1,760	19,939	1,545	23,244	-	-	-	-
BEULAH	72,131	474,313	-	5,895	428,589	37,746	472,230	-	-	-	-
BLUFF ROAD	19,035	130,538	-	-	-	302	302	-	-	-	-
BOILING SPRINGS	17,094	235,276	25,477	8,827	515	45,916	80,735	-	-	4,500	4,500
BROOKLAND	-	202,014	-	2,419	-	-	2,419	-	-	-	-
CAYCE	200	425,242	3,300	2,060	-	-	5,360	-	-	-	-
CEDAR CREEK	144	486	-	1,375	-	-	1,375	-	-	-	-
CHAPIN	-	2,103,177	502,914	22,356	105,803	349,575	980,648	-	-	-	-
COLLEGE PLACE	-	208,456	12,719	6,574	12,197	1,250	32,740	-	-	-	-
COLUMBIA KOREAN	16,836	176,199	-	-	-	-	-	1,992	-	-	1,992
EBENEZER	-	14,794	-	500	-	-	500	-	-	-	-
EPWORTH MEMORIAL	-	-	-	-	-	-	-	-	-	-	-
FAIR LAWN	-	194,170	-	6,610	7,550	1,664	15,824	-	-	-	-
FAITH	-	135,192	-	75	-	13,837	13,912	-	-	-	-
FIRST WINNSBORO	-	201,082	-	6,958	-	-	6,958	-	-	-	-
FRANCIS BURNS	-	545,445	-	-	-	1,740	1,740	-	-	-	-
GILBERT	-	154,194	-	-	1,085	5,711	6,796	-	-	-	-
GORDON MEMORIAL	-	124,189	2,000	2,398	-	-	4,398	-	-	-	-
GRACE	628	326,209	3,595	1,719	-	11,634	16,948	-	-	-	-
GREENBRIER	-	44,926	1,140	-	-	-	1,140	-	-	-	-
GREENE STREET	-	96,378	-	860	-	279	1,139	-	-	-	-
I DEQUINCEY NEWMAN	6,315	140,778	1,315	-	1,100	2,653	5,068	-	2,000	-	2,000
JOURNEY	-	696,487	47,190	-	-	-	47,190	-	-	4,000	4,000
LEBANON	-	225,395	115,381	-	-	-	115,381	-	-	-	-
LEXINGTON	550	880,888	-	6,038	-	3,029	9,067	-	-	-	-
MAIN STREET	-	307,291	17,518	-	26,442	6,465	50,425	-	-	15,000	15,000
MCLEOD	1,159	27,572	-	-	108	-	108	-	-	-	-

MILL CREEK	5,600	76,245	-	1,395	-	-	1,395	-	-	-	-
MONTICELLO	-	33,550	-	-	12,732	-	12,732	-	-	-	-
MT HEBRON	10,422	1,035,000	333,915	130,692	-	61,000	525,607	-	-	-	-
MT HOREB	-	4,178,982	2,991,046	2,073	47,598	6,946	3,047,663	-	-	-	-
MT PLEASANT	1,887	26,613	-	265	-	579	844	-	-	-	-
NORTHEAST	54,480	684,959	38,620	3,611	20,132	9,292	71,655	-	-	-	-
OAK GROVE	833	45,536	-	-	-	78	78	-	-	-	-
PLATT SPRINGS	-	379,807	-	9,670	-	19,196	28,866	-	-	-	-
POND BRANCH	-	223,443	-	3,090	-	27,961	31,051	-	-	-	-
RED BANK	8,000	387,700	-	-	-	-	-	-	-	-	-
REHOBOTH	-	110,256	-	6,534	-	1,950	8,484	-	-	-	-
REHOBOTH COLUMBIA	12,508	212,557	-	2,590	22,103	694	25,387	-	-	-	-
SALEM IRMO	-	647,419	-	1,630	6,732	2,718	11,080	-	-	-	-
SALEM ELGIN	-	61,229	-	1,173	-	1,622	2,795	-	-	-	-
SHADY GROVE	-	152,116	-	1,655	-	923	2,578	-	-	-	-
SHANDON	-	2,086,642	820,981	23,622	-	54,614	899,217	-	-	-	-
SHILOH	-	144,850	-	1,127	21,967	-	23,094	-	-	-	-
SHILOH WEST COLUMBIA	-	44,806	-	1,600	767	-	2,367	-	-	-	-
SMYRNA	-	34,955	-	-	-	368	368	-	-	-	-
ST JAMES	-	45,885	-	2,631	-	390	3,021	-	7,107	-	7,107
ST JOHN	7,101	33,078	-	125	-	-	125	-	-	-	-
ST LUKE	541	14,610	-	100	-	-	100	-	-	-	-
ST MARK	-	106,205	-	410	-	-	410	-	-	-	-
SUBER MARSHALL MEMORIAL	4,239	74,504	330	215	-	4,212	4,757	-	-	-	-
TRENHOLM ROAD	629	1,402,313	468,458	-	-	56,303	524,761	-	-	-	-
TRINITY BLYTHEWOOD	5,521	761,983	150,210	2,220	111,961	7,007	271,398	-	-	-	-
TRINITY WEST COLUMBIA	15,408	288,409	-	2,075	11,055	3,987	17,117	-	-	-	-
UNION	-	1,458,634	349,450	17,423	65,601	15,014	447,488	-	-	-	-
UPPER RICHLAND BEULAH	7,080	51,677	-	1,590	-	325	1,915	-	-	-	-
VIRGINIA WINGARD MEMORIAL	-	511,877	-	22,808	86,627	33,571	143,006	-	-	-	-
WASHINGTON STREET	-	886,669	-	81,370	-	7,127	88,497	-	-	-	-
WESLEY	-	233,299	27,369	-	33,414	2,500	63,283	10,000	-	-	10,000
WESLEY MEMORIAL	11,242	120,999	-	50,000	1,018	950	51,968	-	-	-	-
WHALEY STREET	-	74,940	-	6,215	2,400	-	8,615	-	-	-	-
WINDSOR	8,388	324,895	-	4,165	-	15,379	19,544	-	-	-	-
ZION	-	16,502	-	4,995	-	307	5,302	-	-	-	-
<b>TOTALS</b>	<b>302,909</b>	<b>26,602,008</b>	<b>5,926,928</b>	<b>512,967</b>	<b>1,047,435</b>	<b>829,063</b>	<b>8,316,393</b>	<b>11,992</b>	<b>9,107</b>	<b>23,500</b>	<b>44,599</b>

FLORENCE DISTRICT	TABLE NO. 1 STATISTICAL REPORT																
Church Membership																	
Church Name	Total professing members reported at the close of last year	Received this year on Profession of Christian Faith	Restored by affirmation	Correct previous year's reporting errors of total professing membership numbers by addition	Transferred in from other United Methodist churches	Transferred in from non-United Methodist churches	Removed by Charge Conference action	Withdrawn from Professing Membership	Correct previous year's reporting errors of total professing membership numbers by subtraction	Transferred out to other United Methodist churches	Transferred out to non-United Methodist churches	Removed by death	Total professing members reported at the close of this year	Asian	African American/Black	Hispanic/Latino	Native American
	1	2.a	2.b	2.c	3	4	5.a	5.b	5.c	6	7	8	9	9.a	9.b	9.c	9.d
ANDREWS CHAPEL	18	2	-	-	-	-	-	-	-	-	-	2	18	-	-	-	-
BETHESDA KINGSTREE	301	2	-	-	1	4	-	-	-	-	-	10	298	-	298	-	-
BETHLEHEM	84	3	-	4	1	6	-	-	-	-	1	3	94	-	-	-	-
BETHSAIDA	98	-	-	-	-	-	-	-	-	-	-	2	96	-	-	-	-
BETHESDA/CADES **	27	-	-	-	-	-	-	-	-	27	-	-	-	-	-	-	-
BEULAH **	19	-	-	-	-	-	-	-	-	19	-	-	-	-	-	-	-
BOWERS CHAPEL	123	-	-	-	-	-	-	-	-	-	-	-	123	-	123	-	-
BROWNS CHAPEL	34	1	-	-	-	-	-	-	-	-	-	-	35	-	-	-	-
CADES	57	-	-	-	-	2	-	-	-	-	-	3	56	-	-	-	-
CAMERON	70	-	-	-	-	-	-	-	-	2	-	1	67	-	-	-	-
CEDAR SWAMP	38	-	-	-	1	1	-	-	-	-	-	-	40	-	-	-	-
CENTRAL	1,891	26	-	-	16	15	-	-	-	8	4	32	1,904	4	6	-	1
COWARD ST PAUL	31	4	-	-	-	-	-	-	-	-	-	-	35	-	-	-	-
CUMBERLAND	404	9	1	6	1	1	-	-	-	1	5	13	403	-	403	-	-
DAWSEY	154	-	-	-	-	-	-	-	-	2	-	1	151	2	1	-	-
EARLE	42	-	-	-	-	-	-	-	-	-	-	-	42	-	-	-	-
ELIJAH	328	5	1	-	-	-	-	-	-	-	-	7	327	-	327	-	-
ELIM	34	-	-	-	-	-	-	-	-	-	-	1	33	-	-	-	-
ELLIOTT ST PAUL	140	6	-	-	-	-	-	-	-	-	-	1	145	-	145	-	-
FAITH	297	2	-	-	-	-	-	-	-	-	-	3	296	-	296	-	-
FLORENCE FRIENDSHIP	214	-	-	-	-	-	-	-	-	-	1	-	213	-	-	-	-
FLORENCE MT ZION	131	-	-	-	-	-	-	-	-	-	-	2	129	-	129	-	-
FRIENDSHIP/KINGSTREE	775	15	-	-	-	1	-	-	-	-	-	3	788	-	788	-	-
GABLE LEWIS CHAPEL	219	-	-	-	-	-	-	-	-	-	3	1	215	-	-	-	-
GREELEYVILLE	53	-	-	-	-	-	-	-	-	-	1	-	52	-	-	-	-
HEBRON	135	-	-	-	2	2	-	-	1	3	1	1	133	-	-	-	-
HEMINGWAY EBENEZER	282	2	-	2	1	1	-	-	-	-	-	6	282	-	-	-	-
HEMINGWAY FIRST	240	-	-	-	-	-	-	-	-	1	-	1	238	-	1	-	2
HEMINGWAY GOOD HOPE	88	1	-	1	-	-	-	-	-	-	2	2	86	-	-	-	-
HIGHLAND PARK	742	11	-	-	10	6	-	6	35	10	3	10	705	1	1	-	-
JEREMIAH	203	-	-	-	-	-	-	-	-	-	-	-	203	-	203	-	-
JERUSALEM	189	2	-	-	-	-	-	-	-	-	-	3	188	-	188	-	-
JOHNSONVILLE	132	2	-	-	2	-	-	-	-	-	-	3	133	-	-	-	-
JORDAN	79	-	-	-	2	-	-	-	3	-	-	2	76	1	-	-	-
KENNEDYVILLE	54	-	-	-	-	-	-	-	-	-	-	-	54	-	54	-	-

\*\*Closed Churches



FLORENCE DISTRICT	TABLE NO. 1 STATISTICAL REPORT																
	Church Membership																
Church Name	Total professing members reported at the close of last year	Received this year on Profession of Christian Faith	Restored by affirmation	Correct previous year's reporting errors of total professing membership numbers by addition	Transferred in from other United Methodist churches	Transferred in from non-United Methodist churches	Removed by Charge Conference action	Withdrawn from Professing Membership	Correct previous year's reporting errors of total professing membership numbers by subtraction	Transferred out to other United Methodist churches	Transferred out to non-United Methodist churches	Removed by death	Total professing members reported at the close of this year	Asian	African American/Black	Hispanic/Latino	Native American
	1	2.a	2.b	2.c	3	4	5.a	5.b	5.c	6	7	8	9	9.a	9.b	9.c	9.d
KINGSTREE	311	3	-	-	-	2	-	-	-	1	1	5	309	-	1	-	1
KINGSTREE ASBURY	103	-	-	-	-	-	-	-	-	-	-	1	102	-	101	-	-
KINGSTREE BETHEL	142	1	-	-	-	-	-	-	-	-	-	1	142	-	142	-	-
LAKE CITY	392	-	-	-	2	7	-	-	-	-	-	8	393	-	5	1	-
LAKE POINT	61	6	-	-	-	-	-	-	-	-	-	1	66	-	66	-	-
LANE	61	-	-	-	-	-	-	-	-	-	1	3	57	-	-	-	-
LIBERTY CHAPEL	200	5	-	-	2	-	-	-	-	-	-	3	204	-	-	-	-
LONG BRANCH	70	-	-	-	-	-	-	-	-	-	-	-	70	-	70	-	-
LYNCHBURG	30	5	-	-	-	-	-	2	-	1	-	2	30	-	-	1	-
MANNING	538	2	-	-	5	1	-	-	-	2	5	7	532	-	-	-	-
MILLWOOD	78	1	-	-	-	-	-	2	-	-	-	-	77	-	-	-	-
MORRISVILLE SAINT PAUL	107	-	-	-	-	-	-	-	-	-	-	-	107	-	107	-	-
MOUNT BEULAH	161	-	-	-	-	2	-	-	-	-	-	3	160	-	160	-	-
MOUNT ZION KINGSTREE	377	-	1	-	4	-	1	-	-	-	-	10	371	-	370	-	-
MT SEAL	127	-	-	-	-	-	-	-	-	-	-	-	127	-	127	-	-
MT VERNON	131	3	-	-	-	-	-	-	-	-	-	1	133	-	-	-	-
MT ZION/TIMMONSVILLE	179	9	-	-	-	-	-	-	6	-	-	1	181	-	180	1	-
NEW HAVEN	82	-	-	-	-	-	-	-	-	-	-	-	82	-	82	-	-
NEW ZION	139	-	-	-	-	-	-	-	-	-	-	3	136	-	-	-	-
NINEVAH	32	-	-	-	-	-	-	-	15	-	-	-	17	-	17	-	-
OLANTA NAZARETH	88	-	-	-	-	-	-	-	-	-	-	-	88	-	1	-	-
OLD JOHNSONVILLE	88	-	-	-	-	-	-	-	-	-	2	3	83	-	-	-	-
PAMPLICO	93	-	-	-	-	-	-	-	-	-	-	1	92	-	-	-	-
PAMPLICO BETHLEHEM	166	-	-	-	-	2	-	-	-	-	-	4	164	-	-	-	-
PAXVILLE	67	-	-	-	-	3	-	-	-	-	-	3	67	-	-	-	-
PERGAMOS	22	-	-	-	-	-	-	-	-	-	-	-	22	-	-	-	8
PINE GROVE	77	-	-	-	-	-	-	-	-	-	-	1	76	-	-	-	-
PINWOOD	93	2	-	-	-	-	-	-	-	-	-	2	93	-	-	-	-
PISGAH	408	3	-	-	3	-	-	-	-	1	-	3	410	1	1	5	-
PROSPECT	131	1	-	-	-	3	-	-	-	-	-	1	134	-	-	-	-
QUINBY	71	3	-	-	-	-	-	-	1	-	-	1	72	-	1	-	-
SAINT JOHN/LAKE CITY	283	-	-	-	-	-	-	-	18	-	-	4	261	-	261	-	-
SAINT LUKE/KINGSTREE	218	-	-	-	-	-	-	-	-	-	-	2	216	-	216	-	-
SAINT LUKE/LAKE CITY	84	2	-	-	-	-	-	-	10	-	-	-	76	-	75	-	-
SALEM /TIMMONSVILLE	116	-	-	-	-	-	-	-	-	-	-	1	115	-	-	-	-

\*\*Closed Churches

FLORENCE DISTRICT	TABLE NO. 1 STATISTICAL REPORT																
	Church Membership																
Church Name	Total professing members reported at the close of last year	Received this year on Profession of Christian Faith	Restored by affirmation	Correct previous year's reporting errors of total professing membership numbers by addition	Transferred in from other United Methodist churches	Transferred in from non-United Methodist churches	Removed by Charge Conference action	Withdrawn from Professing Membership	Correct previous year's reporting errors of total professing membership numbers by subtraction	Transferred out to other United Methodist churches	Transferred out to non-United Methodist churches	Removed by death	Total professing members reported at the close of this year	Asian	African American/Black	Hispanic/Latino	Native American
	1	2.a	2.b	2.c	3	4	5.a	5.b	5.c	6	7	8	9	9.a	9.b	9.c	9.d
SALEM FLORENCE	356	1	-	-	-	-	-	-	81	-	-	10	266	-	266	-	-
SCRANTON	58	-	-	-	-	-	-	-	-	-	-	-	58	-	-	-	-
SCRANTON ST JOHN	34	-	-	-	-	-	-	-	-	-	-	-	34	-	-	-	-
SHILOH	81	-	-	-	1	-	-	-	-	-	-	-	82	-	-	-	-
SHILOH ASBURY	490	3	-	-	-	-	-	-	-	-	1	6	486	-	486	-	-
ST JOHN/SHILOH	272	2	-	-	-	-	-	-	-	-	-	3	271	-	271	-	-
ST LUKE/LYNCHBURG	24	-	-	-	-	-	-	-	-	2	1	1	20	-	-	-	-
ST LUKE/TIMMONSVILLE	54	-	-	-	-	-	-	-	-	-	1	1	52	-	52	-	-
ST MARY	49	1	-	10	2	-	-	-	-	-	-	-	62	1	61	-	-
ST MICHAEL	231	8	-	-	-	-	-	-	-	-	-	1	238	-	237	-	-
ST PAUL/KINGSTREE	598	5	-	-	-	-	-	-	-	-	2	7	594	3	586	-	-
ST PAUL FLORENCE	619	4	-	-	1	1	-	-	-	8	-	8	609	-	-	1	-
SUMMERTON	139	1	-	-	1	1	-	-	-	-	1	1	140	-	-	-	-
SUTTONS	91	-	-	-	-	-	-	-	3	-	-	1	87	-	-	-	-
TABERNACLE	98	-	-	-	-	-	-	-	-	-	-	1	97	-	-	-	-
TIMMONSVILLE	78	-	-	-	-	-	-	-	-	2	-	1	75	-	-	-	-
TRINITY/JOHNSONVILLE **	36	-	-	-	-	-	-	-	-	32	4	-	-	-	-	-	-
TRINITY/NEW ZION	110	-	-	-	-	1	-	-	-	-	-	1	110	-	-	-	-
TRINITY/LYNCHBURG	29	-	-	-	-	-	-	-	-	-	-	1	28	-	-	-	-
TRIO	44	-	-	-	-	-	-	-	-	-	-	1	43	-	-	-	-
TURBEVILLE PINE GROVE	122	-	-	-	2	-	-	-	-	-	-	2	122	-	-	-	-
UNION/MANNING	112	-	-	-	-	2	-	-	13	-	1	4	96	-	-	-	-
UNION/HEMMINGWAY	93	-	-	-	-	-	-	-	-	-	-	-	93	-	-	-	-
VOX MEMORIAL	71	-	-	-	-	2	-	-	-	-	-	1	72	-	-	-	-
WARREN CHAPEL	68	-	-	-	-	-	-	-	-	-	-	1	67	-	67	-	-
WESLEY CHAPEL LAKE CITY	476	3	-	-	1	1	-	-	-	-	4	10	467	-	465	-	-
WESLEY FLORENCE	156	4	-	-	-	1	4	3	-	1	-	4	149	-	148	-	-
WILSON CHAPEL	93	-	-	-	-	-	-	-	-	-	-	1	92	-	92	-	-
WISACKY ST PAUL	93	-	-	-	-	-	-	-	-	-	-	-	93	-	93	-	-
ZOAR	39	-	-	-	-	-	-	-	-	-	-	-	39	-	-	-	-
<b>TOTALS</b>	<b>17,866</b>	<b>171</b>	<b>3</b>	<b>23</b>	<b>61</b>	<b>68</b>	<b>5</b>	<b>13</b>	<b>186</b>	<b>123</b>	<b>45</b>	<b>255</b>	<b>17,565</b>	<b>13</b>	<b>7,770</b>	<b>9</b>	<b>12</b>

\*\*Closed Churches

FLORENCE DISTRICT	TABLE NO. 1 STATISTICAL REPORT (continued)																
Church Name	Church Membership (continued)										Christian Formation Groups						
	Pacific Islander	White	Multi-Racial	Female	Male	Average attendance at all weekly worship services	Number of persons baptized this year (0-12 Years)	Number of persons baptized this year (ages 13 or older)	Total Baptized Members who have not become Professing Members	Number of other constituents of the church	Total enrolled in confirmation preparation classes this year	Number of CHILDREN in all Christian formation groups and other small group ministries	Number of YOUTH in all Christian formation groups and other small group ministries	Number of YOUNG ADULTS in all Christian formation groups and other small group ministries	Number of OTHER ADULTS in all Christian formation groups and other small group ministries	TOTAL number of persons participating in Christian formation groups	Average weekly attendance (all ages) in Sunday Church school
	9.e	9.f	9.g	9.h	9.i	10	11.a	11.b	12	13	14	15	16	17	18	19	20
ANDREWS CHAPEL	-	18	-	12	6	26	-	-	-	-	-	-	-	-	-	-	-
BETHESDA KINGSTREE	-	-	-	178	120	105	2	-	-	4	-	14	7	14	263	298	30
BETHLEHEM	-	94	-	53	41	50	1	3	2	15	-	-	-	-	15	15	10
BETHSAIDA	-	96	-	72	24	45	-	-	8	15	-	6	4	-	31	41	10
BETHESDA/CADES **	-	-	-	-	-	-	-	-	-	-	-	-	-	-	-	-	-
BEULAH **	-	-	-	-	-	6	-	-	-	-	-	-	-	-	-	-	-
BOWERS CHAPEL	-	-	-	68	55	25	-	-	-	-	-	8	6	4	25	43	10
BROWNS CHAPEL	-	35	-	20	15	21	2	1	1	-	-	-	-	-	-	-	7
CADES	-	56	-	31	25	40	-	-	-	-	-	3	6	2	7	18	14
CAMERON	-	67	-	38	29	25	-	-	-	2	-	3	4	-	20	27	18
CEDAR SWAMP	-	40	-	22	18	16	-	-	-	-	-	-	-	-	-	-	5
CENTRAL	-	1,891	2	1,039	865	572	21	2	427	444	15	116	127	18	306	567	227
COWARD ST PAUL	-	35	-	27	8	22	-	-	-	-	-	-	-	-	9	9	8
CUMBERLAND	-	-	-	246	157	200	2	4	34	37	8	20	9	5	95	129	19
DAWSEY	-	148	-	101	50	45	-	-	-	-	-	2	2	3	-	7	10
EARLE	-	42	-	22	20	15	-	-	-	-	-	7	3	-	-	10	-
ELIJAH	-	-	-	188	139	90	1	-	5	-	-	15	-	-	15	30	24
ELIM	-	33	-	19	14	15	-	-	1	4	-	-	-	-	-	-	6
ELLIOTT ST PAUL	-	-	-	88	57	70	-	1	8	16	-	20	16	10	70	116	25
FAITH	-	-	-	203	93	60	1	1	-	-	-	10	16	-	15	41	25
FLORENCE FRIENDSHIP	-	213	-	115	98	52	2	-	16	-	-	10	2	3	33	48	24
FLORENCE MT ZION	-	-	-	70	59	70	-	-	-	-	-	8	6	4	25	43	10
FRIENDSHIP	-	-	-	489	299	222	2	2	2	-	9	56	34	53	65	208	73
GABLE LEWIS CHAPEL	1	214	-	116	99	98	1	-	19	-	6	25	6	-	10	41	51
GREELEYVILLE	-	51	1	29	23	15	-	-	-	-	-	-	-	-	4	4	-
HEBRON	-	133	-	71	62	51	-	-	-	-	-	13	8	2	55	78	27
HEMINGWAY EBENEZER	-	282	-	137	145	80	2	-	-	-	-	16	21	-	75	112	52
HEMINGWAY FIRST	-	235	-	125	113	56	1	-	13	25	-	10	8	6	95	119	24
HEMINGWAY GOOD HOPE	-	86	-	48	38	38	1	-	-	-	-	3	6	-	51	60	38
HIGHLAND PARK	-	701	2	393	312	310	5	1	178	92	7	260	60	21	210	551	176
JEREMIAH	-	-	-	114	89	90	-	-	40	43	-	15	11	21	62	109	51
JERUSALEM	-	-	-	125	63	120	-	-	-	-	-	32	20	27	10	89	60
JOHNSONVILLE	-	133	-	70	63	32	-	2	12	8	-	-	-	-	24	24	11
JORDAN	-	75	-	46	30	50	-	-	5	25	-	10	3	-	20	33	20
KENNEDYVILLE	-	-	-	35	19	40	-	-	-	-	-	13	4	5	20	42	25

\*\*Closed Churches

FLORENCE DISTRICT	TABLE NO. 1 STATISTICAL REPORT (continued)																
	Church Membership (continued)											Christian Formation Groups					
Church Name	Pacific Islander	White	Multi-Racial	Female	Male	Average attendance at all weekly worship services	Number of persons baptized this year (0-12 Years)	Number of persons baptized this year (ages 13 or older)	Total Baptized Members who have not become Professing Members	Number of other constituents of the church	Total enrolled in confirmation preparation classes this year	Number of CHILDREN in all Christian formation groups and other small group ministries	Number of YOUTH in all Christian formation groups and other small group ministries	Number of YOUNG ADULTS in all Christian formation groups and other small group ministries	Number of OTHER ADULTS in all Christian formation groups and other small group ministries	TOTAL number of persons participating in Christian formation groups	Average weekly attendance (all ages) in Sunday Church school
	9.e	9.f	9.g	9.h	9.i	10	11.a	11.b	12	13	14	15	16	17	18	19	20
KINGSTREE	-	307	-	161	148	99	1	-	11	7	3	10	28	40	95	173	45
KINGSTREE ASBURY	-	1	-	64	38	65	1	-	-	5	-	3	8	5	21	37	25
KINGSTREE BETHEL	-	-	-	93	49	50	2	-	-	-	-	25	9	40	68	142	20
LAKE CITY	-	386	1	236	157	112	-	-	-	-	-	33	13	12	45	103	56
LAKE POINT	-	-	-	37	29	35	1	-	-	-	-	6	5	4	29	44	15
LANE	-	57	-	32	25	22	1	-	-	-	-	-	-	-	-	-	8
LIBERTY CHAPEL	-	204	-	137	67	63	3	3	44	-	3	20	12	3	34	69	35
LONG BRANCH	-	-	-	56	14	50	-	-	-	-	-	4	4	6	-	14	15
LYNCHBURG	-	29	-	13	17	25	-	2	-	-	1	-	-	-	11	11	6
MANNING	-	530	2	287	245	181	2	1	2	126	7	17	30	13	114	174	133
MILLWOOD	-	77	-	47	30	12	-	-	-	-	-	-	-	-	-	-	4
MORRISVILLE SAINT PAUL	-	-	-	69	38	23	-	-	-	-	-	12	8	3	69	92	8
MOUNT BEULAH	-	-	-	97	63	81	2	-	8	-	-	19	8	12	17	56	30
MOUNT ZION KINGSTREE	-	1	-	264	107	170	5	-	5	13	-	30	15	18	38	101	24
MT SEAL	-	-	-	75	52	56	-	-	10	10	-	5	6	15	11	37	11
MT VERNON	-	133	-	73	60	44	1	-	11	-	-	9	4	2	18	33	17
MT ZION	-	-	-	103	78	77	3	2	3	-	5	13	19	15	45	92	10
NEW HAVEN	-	-	-	49	33	45	-	-	-	10	-	4	6	2	40	52	18
NEW ZION	-	136	-	76	60	75	3	-	15	17	-	23	6	28	36	93	34
NINEVAH	-	-	-	9	8	5	-	-	-	-	-	-	-	-	2	2	-
OLANTA NAZARETH	-	87	-	44	44	37	1	-	7	26	-	7	3	-	23	33	24
OLD JOHNSONVILLE	-	83	-	41	42	25	-	-	-	-	-	3	2	-	12	17	17
PAMPLICO	-	92	-	41	51	28	-	-	-	-	-	2	-	2	14	18	15
PAMPLICO BETHLEHEM	-	164	-	90	74	64	-	-	12	12	-	14	5	16	18	53	27
PAXVILLE	-	67	-	43	24	45	-	-	5	-	-	-	15	-	-	15	-
PERGAMOS	-	14	-	12	10	12	-	-	-	4	-	-	-	-	7	7	7
PINE GROVE	-	76	-	51	25	27	-	-	-	-	-	-	-	-	-	-	19
PINEWOOD	-	93	-	76	17	20	-	-	-	-	-	-	-	-	-	-	-
PISGAH	-	402	1	248	162	152	-	-	-	69	-	38	32	11	158	239	62
PROSPECT	-	134	-	81	53	58	-	-	-	-	-	22	20	15	75	132	20
QUINBY	-	71	-	45	27	35	-	-	4	12	-	4	2	1	29	36	9
SAINT JOHN	-	-	-	168	93	143	3	-	9	-	2	17	9	5	-	31	-
SAINT LUKE	-	-	-	168	48	55	-	-	-	-	-	20	16	5	25	66	65
SAINT LUKE	-	-	1	58	18	64	1	-	11	-	27	-	3	2	12	17	9
SALEM	-	115	-	64	51	41	-	-	7	-	-	-	-	-	18	18	-

\*\*Closed Churches

FLORENCE DISTRICT	TABLE NO. 1 STATISTICAL REPORT (continued)																
Church Name	Church Membership (continued)										Christian Formation Groups						
	Pacific Islander	White	Multi-Racial	Female	Male	Average attendance at all weekly worship services	Number of persons baptized this year (0-12 Years)	Number of persons baptized this year (ages 13 or older)	Total Baptized Members who have not become Professing Members	Number of other constituents of the church	Total enrolled in confirmation preparation classes this year	Number of CHILDREN in all Christian formation groups and other small group ministries	Number of YOUTH in all Christian formation groups and other small group ministries	Number of YOUNG ADULTS in all Christian formation groups and other small group ministries	Number of OTHER ADULTS in all Christian formation groups and other small group ministries	TOTAL number of persons participating in Christian formation groups	Average weekly attendance (all ages) in Sunday Church school
	9.e	9.f	9.g	9.h	9.i	10	11.a	11.b	12	13	14	15	16	17	18	19	20
SALEM FLORENCE	-	-	-	168	98	128	1	-	-	-	6	17	15	17	-	49	42
SCRANTON	-	58	-	41	17	31	-	-	-	-	-	2	6	3	15	26	25
SCRANTON ST JOHN	-	34	-	20	14	20	-	-	-	-	-	-	1	-	12	13	22
SHILOH	-	82	-	38	44	36	-	-	-	5	2	8	3	17	30	22	
SHILOH ASBURY	-	-	-	300	186	150	1	2	-	-	-	12	15	11	35	73	25
ST JOHN	-	-	-	156	115	70	3	1	3	-	2	15	8	26	15	64	20
ST LUKE	1	19	-	7	13	12	-	-	-	-	-	-	-	-	-	-	5
ST LUKE	-	-	-	32	20	52	-	-	-	-	2	5	3	5	18	31	12
ST MARY	-	-	-	35	27	40	1	-	1	-	-	8	10	6	-	24	18
ST MICHAEL	-	-	1	192	46	85	1	-	1	21	8	1	1	-	11	13	30
ST PAUL	-	2	3	407	187	240	4	-	4	12	12	65	51	28	177	321	115
ST PAUL FLORENCE	-	606	2	368	241	184	4	1	4	-	4	32	25	12	196	265	202
SUMMERTON	-	140	-	49	91	57	5	-	7	-	-	-	6	-	24	30	22
SUTTONS	-	87	-	40	47	31	-	-	-	-	-	-	-	-	-	-	-
TABERNACLE	-	97	-	52	45	48	-	-	-	-	-	5	2	5	27	39	21
TIMMONSVILLE	-	75	-	45	30	11	-	-	2	-	-	-	1	-	7	8	5
TRINITY/JOHNSONVILLE **	-	-	-	-	-	-	-	-	-	-	-	-	-	-	-	-	-
TRINITY	-	110	-	58	52	52	3	-	15	7	-	19	-	3	8	30	30
TRINITY	-	28	-	12	16	23	1	-	-	-	1	5	-	-	-	5	11
TRIO	-	43	-	22	21	15	-	-	-	-	-	-	-	-	-	-	-
TURBEVILLE PINE GROVE	-	122	-	73	49	48	-	-	6	4	-	10	6	-	-	16	37
UNION	-	96	-	43	53	22	-	-	5	5	-	-	-	-	18	18	15
UNION	-	93	-	48	45	39	-	-	-	-	-	-	-	-	15	15	10
VOX MEMORIAL	-	72	-	43	29	27	4	-	13	7	-	6	-	4	19	29	14
WARREN CHAPEL	-	-	-	48	19	20	-	-	4	12	-	10	-	-	-	10	12
WESLEY CHAPEL LAKE CITY	-	2	-	299	168	159	5	-	83	85	-	26	10	-	49	85	39
WESLEY FLORENCE	-	1	-	82	67	70	1	6	1	6	-	12	16	10	14	52	25
WILSON CHAPEL	-	-	-	56	36	55	-	-	-	-	-	5	9	7	32	53	20
WISACKY ST PAUL	-	-	-	58	35	40	-	-	-	12	-	12	6	12	40	70	15
ZOAR	-	39	-	20	19	15	-	-	7	2	-	-	-	-	2	2	3
<b>TOTALS</b>	<b>2</b>	<b>9,743</b>	<b>16</b>	<b>10,430</b>	<b>7,135</b>	<b>6,648</b>	<b>108</b>	<b>35</b>	<b>1,091</b>	<b>1,214</b>	<b>133</b>	<b>1,324</b>	<b>876</b>	<b>625</b>	<b>3,465</b>	<b>6,290</b>	<b>2,695</b>

\*\*Closed Churches

FLORENCE DISTRICT	TABLE NO. 1 STATISTICAL REPORT (continued)												
Church Name	Christian Formation Groups (cont.)				UMMen		UMWomen		UMVIM		Mission	Community Ministries	
	Number of participants in Vacation Bible School	Number of ongoing classes and other small groups (all ages) in Sunday Church School	Number of ongoing classes and other small groups (all ages) other than Sunday Church School.	Number of short-term classes and groups (all ages)	Membership in United Methodist Men	Amount paid for projects (UMM)	Membership in United Methodist Women	Amount paid for local church and community work (UMW)	Number of UMWIM teams sent from this local church	Number of persons sent out on UMWIM teams from this local church	Number of persons engaged in mission	Number of persons served by community ministries for daycare and/or education	Number of persons served by community ministries for outreach, justice, and mercy
	21	22	23	24	25.a	25.b	26.a	26.b	27.a	27.b	28	29	30
ANDREWS CHAPEL	-	-	-	-	18	-	-	-	-	-	-	-	18
BETHESDA KINGSTREE	60	3	12	1	25	277	54	366	-	-	298	-	90
BETHLEHEM	-	1	-	2	-	-	-	-	-	-	4	15	20
BETHSAIDA	53	3	2	-	-	-	15	700	-	-	-	-	17
BETHESDA/CADES **	-	-	-	-	-	-	-	-	-	-	-	-	-
BEULAH **	-	-	-	-	-	-	-	-	-	-	-	-	-
BOWERS CHAPEL	-	1	1	1	10	-	22	100	-	-	-	-	-
BROWNS CHAPEL	-	1	-	-	-	-	-	-	-	2	-	-	2
CADES	25	3	-	-	-	-	-	-	-	-	1	-	-
CAMERON	-	3	1	-	-	-	6	-	-	-	-	-	-
CEDAR SWAMP	-	1	-	-	-	-	-	-	-	-	-	-	41
CENTRAL	135	31	17	23	40	1,100	218	8,700	-	-	224	96	20,000
COWARD ST PAUL	-	1	-	-	-	-	-	-	-	-	-	-	-
CUMBERLAND	37	3	8	5	35	-	97	3,675	-	-	35	-	939
DAWSEY	-	-	2	-	12	-	5	-	-	-	4	-	50
EARLE	22	-	2	-	10	-	13	-	-	-	2	-	-
ELIJAH	50	-	-	-	18	1,200	18	300	-	-	4	240	-
ELIM	-	-	1	-	-	-	7	170	-	1	-	-	-
ELLIOTT ST PAUL	30	3	8	4	15	300	20	300	-	-	50	-	250
FAITH	40	3	8	22	-	-	15	100	-	-	-	-	25
FLORENCE FRIENDSHIP	40	3	5	-	31	1,520	10	2,300	-	-	46	-	74
FLORENCE MT ZION	-	1	-	1	24	-	35	200	-	-	-	-	200
FRIENDSHIP	92	7	20	3	85	1,506	115	2,220	-	-	2	35	270
GABLE LEWIS CHAPEL	110	8	6	3	32	1,895	20	1,150	-	-	-	-	-
GREELEYVILLE	-	1	-	-	-	-	-	-	-	-	-	-	-
HEBRON	30	4	1	-	12	3,072	29	1,836	-	-	-	-	-
HEMINGWAY EBENEZER	56	6	5	1	20	500	22	400	-	-	7	45	300
HEMINGWAY FIRST	38	7	5	-	-	-	-	-	-	-	70	-	200
HEMINGWAY GOOD HOPE	-	4	4	-	-	-	-	-	-	-	-	-	200
HIGHLAND PARK	115	18	8	3	35	8,385	45	3,000	-	-	360	365	3,600
JEREMIAH	79	5	2	2	24	500	32	700	-	-	-	10	15
JERUSALEM	27	-	1	-	20	-	35	-	-	-	-	-	-
JOHNSONVILLE	-	1	3	-	11	876	13	125	-	-	10	-	1,190
JORDAN	17	1	3	1	10	75	15	800	-	-	25	22	15
KENNEDYVILLE	40	3	3	-	5	300	15	500	-	-	-	-	30

\*\*Closed Churches

FLORENCE DISTRICT	TABLE NO. 1 STATISTICAL REPORT (continued)												
Church Name	Christian Formation Groups (cont.)				UMMen		UMWomen		UMVIM		Mission	Community Ministries	
	Number of participants in Vacation Bible School	Number of ongoing classes and other small groups (all ages) in Sunday Church School	Number of ongoing classes and other small groups (all ages) other than Sunday Church School.	Number of short-term classes and groups (all ages)	Membership in United Methodist Men	Amount paid for projects (UMM)	Membership in United Methodist Women	Amount paid for local church and community work (UMW)	Number of UMWIM teams sent from this local church	Number of persons sent out on UMWIM teams from this local church	Number of persons engaged in mission	Number of persons served by community ministries for daycare and/or education	Number of persons served by community ministries for outreach, justice, and mercy
	21	22	23	24	25.a	25.b	26.a	26.b	27.a	27.b	28	29	30
KINGSTREE	70	8	8	1	14	600	-	-	-	-	-	60	2,500
KINGSTREE ASBURY	60	2	1	-	17	500	26	600	-	-	2	-	225
KINGSTREE BETHEL	95	3	1	-	40	-	19	-	-	-	-	15	150
LAKE CITY	125	8	55	5	21	5,958	116	1,990	-	-	137	-	2,073
LAKE POINT	50	-	1	-	25	-	31	-	-	-	-	-	350
LANE	-	1	-	-	-	-	-	-	-	-	-	-	12
LIBERTY CHAPEL	45	6	5	-	-	-	15	440	-	-	55	-	155
LONG BRANCH	40	2	1	-	-	-	19	-	-	-	-	-	25
LYNCHBURG	-	1	1	-	-	25	8	-	-	-	-	-	-
MANNING	175	13	7	2	40	-	53	695	-	-	7	40	2,575
MILLWOOD	-	1	-	-	-	-	5	-	-	-	-	-	21
MORRISVILLE SAINT PAUL	18	2	-	1	15	325	25	475	-	-	-	-	6
MOUNT BEULAH	75	5	2	5	12	-	30	625	-	-	4	75	400
MOUNT ZION KINGSTREE	80	3	4	-	24	2,224	39	1,931	3	7	45	-	80
MT SEAL	31	1	1	-	49	2,800	17	1,400	-	-	-	17	20
MT VERNON	-	2	-	1	15	100	10	2,050	-	-	-	-	10
MT ZION	20	2	6	1	8	-	13	-	-	-	-	-	12
NEW HAVEN	20	2	2	2	10	200	15	300	-	-	30	-	150
NEW ZION	24	9	5	3	27	450	33	1,190	-	-	17	-	300
NINEVAH	-	1	-	-	-	-	-	-	-	-	-	-	-
OLANTA NAZARETH	40	3	3	2	-	-	-	-	-	-	15	-	99
OLD JOHNSONVILLE	-	3	-	-	8	-	10	350	-	-	-	-	-
PAMPLICO	-	2	3	-	12	500	14	1,500	-	-	20	22	175
PAMPLICO BETHLEHEM	53	-	-	-	12	-	12	-	-	-	28	30	50
PAXVILLE	28	-	-	-	18	-	10	100	-	-	-	-	32
PERGAMOS	-	1	-	-	-	-	-	-	-	-	-	-	-
PINE GROVE	-	3	1	-	-	-	-	350	-	-	-	-	-
PINEWOOD	-	-	-	-	-	-	7	-	-	-	5	-	15
PISGAH	75	8	1	4	50	1,250	37	2,230	-	-	184	-	150
PROSPECT	65	6	5	-	16	300	18	800	-	-	-	-	-
QUINBY	65	3	2	-	-	-	11	37	-	-	10	-	16
SAINT JOHN	-	-	-	-	30	260	-	2,300	-	-	-	-	80
SAINT LUKE	42	-	-	-	28	500	68	500	-	-	-	-	-
SAINT LUKE	53	1	-	-	10	-	28	275	-	-	-	-	270
SALEM	-	3	2	-	-	-	13	-	-	-	-	-	-

\*\*Closed Churches

FLORENCE DISTRICT	TABLE NO. 1 STATISTICAL REPORT (continued)												
Church Name	Christian Formation Groups (cont.)				UMMen		UMWomen		UMVIM		Mission	Community Ministries	
	Number of participants in Vacation Bible School	Number of ongoing classes and other small groups (all ages) in Sunday Church School	Number of ongoing classes and other small groups (all ages) other than Sunday Church School.	Number of short-term classes and groups (all ages)	Membership in United Methodist Men	Amount paid for projects (UMM)	Membership in United Methodist Women	Amount paid for local church and community work (UMW)	Number of UMWIM teams sent from this local church	Number of persons sent out on UMWIM teams from this local church	Number of persons engaged in mission	Number of persons served by community ministries for daycare and/or education	Number of persons served by community ministries for outreach, justice, and mercy
	21	22	23	24	25.a	25.b	26.a	26.b	27.a	27.b	28	29	30
SALEM FLORENCE	73	5	11	1	16	3,572	47	1,375	-	-	166	-	772
SCRANTON	-	-	-	3	10	35	-	-	-	-	10	-	10
SCRANTON ST JOHN	-	1	1	1	-	-	10	100	-	-	3	-	120
SHILOH	10	2	-	-	-	-	11	55	-	-	-	-	-
SHILOH ASBURY	89	3	10	-	15	1,000	35	1,500	-	-	12	4	80
ST JOHN	-	1	8	-	30	3,544	41	1,500	-	-	12	10	78
ST LUKE	-	1	-	-	-	-	-	-	-	-	-	-	-
ST LUKE	-	2	3	-	-	-	15	-	-	-	-	-	75
ST MARY	15	2	-	-	15	-	24	-	-	-	20	-	-
ST MICHAEL	55	5	1	-	22	100	37	1,500	-	-	22	-	2
ST PAUL	130	5	13	12	40	5,000	400	-	-	-	110	54	850
ST PAUL FLORENCE	70	23	9	1	18	1,000	10	703	-	-	54	160	829
SUMMERTON	-	7	1	-	15	-	18	4,115	-	-	14	42	131
SUTTONS	22	-	-	-	12	-	12	-	-	-	5	-	-
TABERNACLE	-	2	3	-	25	540	20	1,300	-	-	-	-	-
TIMMONSVILLE	-	1	1	-	-	-	6	-	-	-	2	-	18
TRINITY/JOHNSONVILLE **	-	-	-	-	-	-	-	-	-	-	-	-	-
TRINITY	25	3	1	1	18	929	16	625	-	-	20	2	4
TRINITY	6	2	1	-	-	-	-	-	-	-	-	-	-
TRIO	-	-	-	-	8	-	6	-	-	-	2	-	-
TURBEVILLE PINE GROVE	20	-	-	-	-	-	15	300	-	-	-	-	-
UNION	2	2	1	-	-	-	-	-	-	-	8	-	12
UNION	-	1	4	-	16	975	5	-	-	-	-	-	-
VOX MEMORIAL	28	2	1	-	-	-	16	-	-	-	8	-	5
WARREN CHAPEL	20	2	3	3	-	100	12	200	-	-	25	-	100
WESLEY CHAPEL LAKE CITY	102	7	3	10	14	-	35	520	-	-	20	-	600
WESLEY FLORENCE	40	2	4	-	11	2,400	17	1,800	-	-	15	11	3,000
WILSON CHAPEL	27	2	2	-	14	-	16	-	-	-	-	-	100
WISACKY ST PAUL	20	3	4	4	8	150	20	300	-	-	25	-	250
ZOAR	-	3	-	1	-	-	-	-	-	-	-	-	-
<b>TOTALS</b>	<b>3,199</b>	<b>320</b>	<b>330</b>	<b>136</b>	<b>1,300</b>	<b>56,843</b>	<b>2,422</b>	<b>63,673</b>	<b>3</b>	<b>10</b>	<b>2,254</b>	<b>1,370</b>	<b>44,533</b>

\*\*Closed Churches



FLORENCE DISTRICT	TABLE NO. 2 STATISTICAL REPORT											
Church Name	Property and Assets				Apportionments				Other Benevolences			
	Market value of church-owned land, buildings and equipment	Market value of all other church-owned assets	Debt secured by church physical assets	Other debt	Total amount APPORTIONED to the local church for all causes paid to the AC Treasurer	Total amount PAID by the local church for all apportioned causes to AC Treasurer	Total amount APPORTIONED to the local church for all apportioned causes directly paid to the DISTRICT	Total amount PAID by the local church for apportioned causes directly paid to the DISTRICT	Total amount for General Advance Specials remitted to the Annual Conference Treasurer	Total amount for World Service Specials remitted to the Annual Conference Treasurer	Total amount for Annual Conference Advance Specials remitted to the Annual Conference Treasurer	Total amount for the Youth Service Fund remitted to the Annual Conference Treasurer
	31	32	33	34	35.a	35.b	36.a	36.b	37	38	39	40
ANDREWS CHAPEL	727,100	27,400	-	-	1,799	1,799	-	-	-	-	-	-
BETHESDA KINGSTREE	1,464,000	42,950	-	5,000	13,188	13,188	-	-	-	-	-	-
BETHLEHEM	771,189	80,885	-	-	5,654	5,654	-	-	-	-	-	-
BETHSAIDA	396,000	2,819	-	-	5,470	5,470	-	-	-	-	-	-
BETHESDA/CADES **	-	-	-	-	2,619	-	-	-	-	-	-	-
BEULAH **	-	-	-	-	1,337	-	-	-	-	-	-	-
BOWERS CHAPEL	410,000	65,000	-	-	4,231	1,850	-	-	-	-	-	100
BROWNS CHAPEL	337,000	26,903	-	-	2,336	2,336	-	-	-	-	-	-
CADES	617,500	122,023	-	-	3,346	3,346	-	-	-	-	-	-
CAMERON	940,000	71,809	-	-	4,737	4,737	-	-	-	-	-	-
CEDAR SWAMP	592,000	13,000	-	-	2,780	2,780	-	-	-	-	-	-
CENTRAL	20,112,079	472,392	1,233,376	-	219,122	219,122	-	-	755	-	-	-
COWARD ST PAUL	500,000	120,000	-	-	4,336	4,336	-	-	-	-	-	-
CUMBERLAND	3,604,317	120,000	2,675,970	-	36,548	36,548	-	-	-	-	-	-
DAWSEY	944,048	41,000	-	-	4,594	2,297	-	-	-	-	-	-
EARLE	518,000	3,000	-	-	2,861	1,235	-	-	-	-	-	-
ELIJAH	997,000	2,000	148,000	-	15,292	1,161	-	-	-	-	-	-
ELIM	337,000	77,162	-	-	2,764	2,764	-	-	-	-	-	-
ELLIOTT ST PAUL	483,000	48,300	7,000	-	8,289	8,289	-	-	-	-	-	-
FAITH	1,105,000	55,200	-	-	10,238	10,238	-	-	-	-	-	-
FLORENCE FRIENDSHIP	488,000	95,395	-	-	8,690	8,690	-	-	-	-	-	-
FLORENCE MT ZION	673,000	35,000	-	-	7,792	4,958	-	-	-	-	-	-
FRIENDSHIP	2,689,000	21,271	-	-	26,448	19,836	-	-	-	-	-	-
GABLE LEWIS CHAPEL	2,151,000	59,212	-	26,962	17,106	9,753	-	-	-	-	-	-
GREELEYVILLE	1,460,300	6,845	-	-	4,740	4,740	-	-	-	-	-	-
HEBRON	1,020,000	218,248	-	-	6,264	6,264	-	-	-	-	-	-
HEMINGWAY EBENEZER	1,875,000	363,000	-	-	14,011	14,011	-	-	-	-	-	-
HEMINGWAY FIRST	2,211,200	84,634	-	-	13,754	13,754	-	-	811	-	-	-
HEMINGWAY GOOD HOPE	1,080,000	54,822	-	-	8,495	3,879	-	-	-	-	-	-
HIGHLAND PARK	5,784,000	112,600	221,595	-	70,038	70,038	-	-	491	-	-	-
JEREMIAH	729,000	95,856	-	-	6,023	6,023	-	-	-	-	-	-
JERUSALEM	296,000	6,931	104,405	-	3,889	3,889	-	-	-	-	-	-
JOHNSONVILLE	972,000	143,179	-	-	10,030	10,030	-	-	-	-	-	-
JORDAN	514,000	247,954	-	-	4,714	4,714	-	-	850	-	-	-
KENNEDYVILLE	456,000	10,800	-	-	4,114	4,114	-	-	-	-	-	-

\*\*Closed Churches

FLORENCE DISTRICT	TABLE NO. 2 STATISTICAL REPORT											
Church Name	Property and Assets				Apportionments				Other Benevolences			
	Market value of church-owned land, buildings and equipment	Market value of all other church-owned assets	Debt secured by church physical assets	Other debt	Total amount APPORTIONED to the local church for all causes paid to the AC Treasurer	Total amount PAID by the local church for all apportioned causes to AC Treasurer	Total amount APPORTIONED to the local church for all apportioned causes directly paid to the DISTRICT	Total amount PAID by the local church for apportioned causes directly paid to the DISTRICT	Total amount for General Advance Specials remitted to the Annual Conference Treasurer	Total amount for World Service Specials remitted to the Annual Conference Treasurer	Total amount for Annual Conference Advance Specials remitted to the Annual Conference Treasurer	Total amount for the Youth Service Fund remitted to the Annual Conference Treasurer
	31	32	33	34	35.a	35.b	36.a	36.b	37	38	39	40
KINGSTREE	3,455,000	423,430	-	47,200	39,328	39,328	-	-	-	-	-	-
KINGSTREE ASBURY	155,000	128,108	-	-	5,286	5,286	-	-	-	-	-	-
KINGSTREE BETHEL	998,000	50,000	320,438	-	8,325	5,000	-	-	-	-	-	-
LAKE CITY	4,490,630	380,697	-	-	40,152	44,167	-	-	-	-	-	-
LAKE POINT	629,000	13,560	-	10,264	5,452	1,500	-	-	-	-	-	-
LANE	1,279,000	51,410	-	-	4,585	4,585	-	-	155	-	-	-
LIBERTY CHAPEL	1,082,500	335,000	-	-	12,522	12,522	-	-	-	-	-	-
LONG BRANCH	96,000	37,460	-	-	3,299	6,302	-	-	-	-	-	-
LYNCHBURG	100,000	2,000	-	-	3,430	575	-	-	-	-	-	-
MANNING	5,723,000	130,000	25,812	-	57,932	57,932	-	-	2,900	-	-	-
MILLWOOD	200,000	2,461	-	-	2,836	2,603	-	-	-	-	-	-
MORRISVILLE SAINT PAUL	525,000	89,100	38,856	-	3,671	3,671	-	-	-	-	-	-
MOUNT BEULAH	929,000	11,501	-	-	13,234	6,915	-	-	-	-	-	-
MOUNT ZION KINGSTREE	2,253,500	7,500	73,455	-	33,954	12,807	-	-	-	-	-	-
MT SEAL	901,100	15,000	18,000	-	5,237	5,237	-	-	-	-	-	-
MT VERNON	1,415,000	108,892	-	-	9,488	8,021	-	-	-	-	-	-
MT ZION	1,001,000	4,790	340,751	-	9,029	1,000	-	-	-	-	-	-
NEW HAVEN	600,000	7,120	216,205	-	5,121	5,121	-	-	-	-	-	-
NEW ZION	1,537,500	59,736	15,757	-	10,198	10,198	-	-	-	-	-	-
NINEVAH	45,000	1,700	-	-	2,534	-	-	-	-	-	-	-
OLANTA NAZARETH	662,620	4,639	-	-	6,279	6,279	-	-	-	-	-	-
OLD JOHNSONVILLE	522,000	86,692	-	-	5,377	1,608	-	-	-	-	-	-
PAMPLICO	1,759,000	28,756	-	-	8,103	8,103	-	-	-	-	-	-
PAMPLICO BETHLEHEM	1,413,500	260,500	-	-	12,272	12,272	-	-	-	-	-	-
PAXVILLE	860,018	27,160	-	-	5,445	5,445	-	-	-	-	-	-
PERGAMOS	209,600	35,599	-	-	2,374	2,374	-	-	-	-	-	-
PINE GROVE	1,237,000	66,520	-	-	6,865	6,865	-	-	-	-	-	-
PINEWOOD	1,268,000	27,714	-	-	6,094	-	-	-	-	-	-	-
PISGAH	3,638,000	160,779	-	-	20,232	20,232	-	-	233	-	25	-
PROSPECT	1,315,000	14,000	-	-	6,362	6,362	-	-	-	-	-	-
QUINBY	864,560	23,957	-	-	8,061	8,061	-	-	-	-	-	-
SAINT JOHN	473,000	236,298	-	-	9,054	9,054	-	-	-	-	-	-
SAINT LUKE	826,000	457,430	-	-	6,692	6,692	-	-	-	-	-	-
SAINT LUKE	139,000	29,480	-	-	4,072	4,072	-	-	-	-	-	-
SALEM	1,053,500	68,734	-	-	7,319	7,319	-	-	-	-	-	-

\*\*Closed Churches

FLORENCE DISTRICT	TABLE NO. 2 STATISTICAL REPORT											
Church Name	Property and Assets				Apportionments				Other Benevolences			
	Market value of church-owned land, buildings and equipment	Market value of all other church-owned assets	Debt secured by church physical assets	Other debt	Total amount APPORTIONED to the local church for all causes paid to the AC Treasurer	Total amount PAID by the local church for all apportioned causes to AC Treasurer	Total amount APPORTIONED to the local church for all apportioned causes directly paid to the DISTRICT	Total amount PAID by the local church for apportioned causes directly paid to the DISTRICT	Total amount for General Advance Specials remitted to the Annual Conference Treasurer	Total amount for World Service Specials remitted to the Annual Conference Treasurer	Total amount for Annual Conference Advance Specials remitted to the Annual Conference Treasurer	Total amount for the Youth Service Fund remitted to the Annual Conference Treasurer
	31	32	33	34	35.a	35.b	36.a	36.b	37	38	39	40
SALEM FLORENCE	1,315,028	43,633	-	-	17,485	17,485	-	-	-	-	-	-
SCRANTON	929,500	88,000	-	-	7,403	7,403	-	-	-	-	-	-
SCRANTON ST JOHN	418,000	15,985	-	-	3,688	3,688	-	-	-	-	-	-
SHILOH	1,129,104	203,300	-	-	6,043	6,043	-	-	-	-	-	-
SHILOH ASBURY	1,050,000	10,000	-	-	5,904	5,914	-	-	40	-	50	30
ST JOHN	885,000	115,000	350,000	-	5,369	5,369	-	-	-	-	-	-
ST LUKE	167,000	3,400	-	-	3,388	225	-	-	-	-	-	-
ST LUKE	215,920	33,893	-	-	4,620	4,620	-	-	-	-	-	-
ST MARY	290,000	6,500	-	-	5,129	-	-	-	-	-	-	-
ST MICHAEL	325,000	9,000	-	-	10,772	2,995	-	-	-	-	-	-
ST PAUL	1,210,000	550,000	-	-	22,585	22,585	-	-	-	-	-	-
ST PAUL FLORENCE	9,715,500	124,903	1,313,512	-	69,974	12,114	-	-	-	-	-	-
SUMMERTON	3,579,013	17,714	-	-	21,822	500	-	-	-	-	-	-
SUTTONS	538,000	7,974	8,269	-	3,336	2,219	-	-	-	-	-	-
TABERNACLE	849,700	177,000	-	-	11,359	11,359	-	-	-	-	-	-
TIMMONSVILLE	1,699,800	34,644	-	-	8,209	4,105	-	-	-	-	-	-
TRINITY/JOHNSONVILLE **	-	-	-	-	2,270	-	-	-	-	-	-	-
TRINITY	458,300	74,017	-	-	8,488	8,488	-	-	-	-	-	-
TRINITY	388,000	8,900	-	-	3,467	1,501	-	-	-	-	-	-
TRIO	473,000	15,000	-	-	2,566	1,000	-	-	-	-	-	-
TURBEVILLE PINE GROVE	2,409,400	10,695	-	-	9,752	6,000	-	-	-	-	-	-
UNION	616,700	35,915	-	-	5,878	5,878	-	-	-	-	-	-
UNION	1,818,000	195,200	-	-	8,404	8,404	-	-	-	-	-	-
VOX MEMORIAL	446,000	12,594	-	-	3,190	3,190	-	-	-	-	-	-
WARREN CHAPEL	254,000	2,000	-	-	2,417	1,023	-	-	-	-	-	-
WESLEY CHAPEL LAKE CITY	3,019,000	34,000	138,491	-	30,472	6,453	-	-	-	-	-	-
WESLEY FLORENCE	1,950,000	48,200	-	-	9,846	9,846	-	-	-	-	-	-
WILSON CHAPEL	186,000	65,237	-	-	4,743	4,308	-	-	-	-	-	-
WISACKY ST PAUL	238,000	2,000	-	-	2,803	-	-	-	-	-	-	-
ZOAR	107,000	59,524	-	-	3,313	3,313	-	-	-	-	-	-
<b>TOTALS</b>	<b>137,589,726</b>	<b>8,339,541</b>	<b>7,249,892</b>	<b>89,426</b>	<b>1,252,558</b>	<b>1,015,379</b>	-	-	<b>6,235</b>	-	<b>75</b>	<b>130</b>

\*\*Closed Churches

FLORENCE DISTRICT	TABLE NO 2. STATISTICAL REPORT (continued)											
	Other Benevolences (continued)				General Special Sunday Offerings						Direct Billing	
Church Name	Total amount of all other funds sent to AC Treasurer for connecional mission and ministry	Total Annual Conference Special Sunday Offerings remitted to the Annual Conference Treasurer	Total amount given directly to United Methodist causes (not sent to AC Treasurer)	Total amount given to non-United Methodist benevolent and charitable causes	Human Relations Sunday	One Great Hour of Sharing	Peace with Justice Sunday	Native American Ministries Sunday	World Communion Sunday	U.M. Student Day	Total amount paid by the local church for all direct-billed clergy non-health benefits	Total amount paid by the local church for all direct-billed clergy health benefits
	41	42	43	44	45.a	45.b	45.c	45.d	45.e	45.f	46	47
ANDREWS CHAPEL	-	-	625	200	-	-	-	-	-	-	-	-
BETHESDA KINGSTREE	-	315	165	687	-	-	-	-	223	-	10,409	12,486
BETHLEHEM	176	10	2,205	873	88	145	30	80	-	-	1,536	2,076
BETHSAIDA	170	-	-	450	-	-	-	-	-	-	4,386	5,973
BETHESDA/CADES **	-	-	-	-	-	-	-	-	-	-	-	-
BEULAH **	-	-	-	-	-	-	-	-	-	-	-	-
BOWERS CHAPEL	-	-	-	-	-	-	-	-	-	50	-	-
BROWNS CHAPEL	73	-	-	-	-	-	-	-	-	-	1,040	-
CADES	-	585	-	3,681	-	-	-	-	-	-	-	-
CAMERON	147	-	-	1,755	-	-	-	-	-	-	-	-
CEDAR SWAMP	68	-	687	540	-	-	-	-	-	-	-	-
CENTRAL	475	23,365	54,778	196,490	-	-	-	-	-	-	22,982	16,707
COWARD ST PAUL	135	-	1,103	800	-	-	-	-	-	-	-	-
CUMBERLAND	1,835	-	1,452	5,911	-	-	-	-	50	-	10,602	5,892
DAWSEY	-	-	-	1,200	-	-	-	-	-	-	3,215	-
EARLE	100	60	-	-	-	-	-	-	-	-	1,407	972
ELIJAH	-	-	-	1,043	-	-	-	-	-	-	-	-
ELIM	86	-	2,500	2,235	-	-	-	-	-	-	2,828	2,692
ELLIOTT ST PAUL	257	-	-	2,000	-	-	-	-	-	-	2,474	2,439
FAITH	318	-	-	-	-	-	-	-	-	-	-	-
FLORENCE FRIENDSHIP	270	-	512	1,609	-	-	-	-	-	-	5,034	2,946
FLORENCE MT ZION	-	-	-	-	-	-	-	-	-	-	478	-
FRIENDSHIP	325	460	-	-	-	-	-	-	-	149	10,930	12,456
GABLE LEWIS CHAPEL	513	1,250	-	3,180	-	-	-	75	-	-	9,236	4,910
GREELEYVILLE	-	765	-	925	-	90	-	-	15	-	-	-
HEBRON	764	2,603	-	2,735	-	-	-	-	-	-	-	-
HEMINGWAY EBENEZER	-	-	2,287	7,118	-	-	-	-	-	-	-	-
HEMINGWAY FIRST	-	2,420	1,575	3,283	-	-	-	-	80	-	-	-
HEMINGWAY GOOD HOPE	121	400	400	1,129	-	-	-	-	-	-	-	-
HIGHLAND PARK	-	120	15,652	23,443	-	-	-	-	-	-	11,939	5,892
JEREMIAH	187	-	500	475	-	-	-	-	-	-	4,691	3,064
JERUSALEM	-	-	-	1,200	-	-	-	840	-	-	-	-
JOHNSONVILLE	50	405	100	200	-	-	-	-	-	-	-	-
JORDAN	146	956	3,263	18,954	100	380	100	100	100	-	6,144	5,022
KENNEDYVILLE	-	-	1,397	30	-	-	-	-	-	-	1,298	-

\*\*Closed Churches

FLORENCE DISTRICT	TABLE NO 2. STATISTICAL REPORT (continued)											
Church Name	Other Benevolences (continued)				General Special Sunday Offerings						Direct Billing	
	Total amount of all other funds sent to AC Treasurer for connectional mission and ministry	Total Annual Conference Special Sunday Offerings remitted to the Annual Conference Treasurer	Total amount given directly to United Methodist causes (not sent to AC Treasurer)	Total amount given to non-United Methodist benevolent and charitable causes	Human Relations Sunday	One Great Hour of Sharing	Peace with Justice Sunday	Native American Ministries Sunday	World Communion Sunday	U.M. Student Day	Total amount paid by the local church for all direct-billed clergy non-health benefits	Total amount paid by the local church for all direct-billed clergy health benefits
	41	42	43	44	45.a	45.b	45.c	45.d	45.e	45.f	46	47
KINGSTREE	-	-	4,207	1,000	-	-	-	-	-	-	12,214	6,356
KINGSTREE ASBURY	164	-	100	500	-	-	-	-	-	-	4,145	4,206
KINGSTREE BETHEL	-	-	-	3,547	-	-	-	-	-	-	4,145	4,206
LAKE CITY	1,372	1,428	-	1,200	-	-	-	-	-	-	29,776	-
LAKE POINT	-	-	-	500	-	-	-	-	-	-	-	-
LANE	-	914	1,470	1,482	-	-	-	-	75	-	-	-
LIBERTY CHAPEL	489	-	2,035	2,419	-	-	-	-	-	-	5,034	2,946
LONG BRANCH	100	-	-	-	-	-	-	-	-	-	170	-
LYNCHBURG	-	-	-	150	-	-	-	-	-	-	-	-
MANNING	647	8,440	-	19,706	-	-	-	-	-	-	12,026	16,620
MILLWOOD	-	-	925	702	-	-	-	-	-	-	-	-
MORRISVILLE SAINT PAUL	-	-	-	-	-	-	-	-	-	-	-	-
MOUNT BEULAH	-	251	-	3,010	138	220	129	100	113	116	9,254	2,946
MOUNT ZION KINGSTREE	300	-	5,000	441	-	-	-	-	-	-	10,352	5,401
MT SEAL	-	-	1,100	250	-	-	-	-	-	-	4,209	2,367
MT VERNON	295	-	790	277	-	-	-	-	-	-	-	-
MT ZION	-	-	155	50	-	-	-	-	-	-	1,374	-
NEW HAVEN	309	-	-	1,200	-	-	-	-	-	-	3,187	2,995
NEW ZION	38	514	-	-	-	-	-	-	-	-	3,810	3,505
NINEVAH	-	-	-	-	-	-	-	-	-	-	889	1,368
OLANTA NAZARETH	195	300	1,845	2,016	-	-	-	100	-	-	-	-
OLD JOHNSONVILLE	-	500	-	-	-	-	-	-	-	-	-	-
PAMPLICO	512	345	-	-	-	-	-	-	-	-	-	-
PAMPLICO BETHLEHEM	-	245	6,100	4,100	-	-	-	-	-	-	9,136	7,152
PAXVILLE	169	-	4,216	3,100	-	-	-	-	-	-	-	-
PERGAMOS	174	100	-	600	-	-	-	50	-	-	-	-
PINE GROVE	-	-	-	-	-	-	-	-	-	-	4,377	2,946
PINEWOOD	-	-	-	2,014	-	-	-	-	-	-	3,172	1,989
PISGAH	628	2,438	1,905	12,252	-	-	-	98	-	-	9,708	16,620
PROSPECT	113	800	-	1,000	-	-	-	-	-	-	-	-
QUINBY	250	-	1,342	120	-	-	-	-	-	-	4,524	6,353
SAINT JOHN	281	-	-	603	-	-	-	-	-	-	4,445	6,925
SAINT LUKE	-	-	680	3,768	-	-	-	-	-	-	-	-
SAINT LUKE	126	-	-	-	-	-	-	-	-	-	3,200	4,986
SALEM	327	102	370	402	-	-	-	-	-	-	2,335	1,473

\*\*Closed Churches

FLORENCE DISTRICT	TABLE NO 2. STATISTICAL REPORT (continued)											
Church Name	Other Benevolences (continued)				General Special Sunday Offerings						Direct Billing	
	Total amount of all other funds sent to AC Treasurer for connectional mission and ministry	Total Annual Conference Special Sunday Offerings remitted to the Annual Conference Treasurer	Total amount given directly to United Methodist causes (not sent to AC Treasurer)	Total amount given to non-United Methodist benevolent and charitable causes	Human Relations Sunday	One Great Hour of Sharing	Peace with Justice Sunday	Native American Ministries Sunday	World Communion Sunday	U.M. Student Day	Total amount paid by the local church for all direct-billed clergy non-health benefits	Total amount paid by the local church for all direct-billed clergy health benefits
	41	42	43	44	45.a	45.b	45.c	45.d	45.e	45.f	46	47
SALEM FLORENCE	568	384	11,141	350	-	-	-	-	100	-	4,853	6,228
SCRANTON	230	-	500	500	-	-	-	-	-	-	-	-
SCRANTON ST JOHN	115	-	-	-	-	-	-	-	-	-	-	-
SHILOH	188	282	1,000	495	-	-	-	-	-	-	3,358	2,160
SHILOH ASBURY	300	120	150	500	30	25	20	20	30	35	5,358	3,097
ST JOHN	-	-	100	120	-	-	-	-	-	-	-	-
ST LUKE	-	-	-	75	-	-	-	-	-	-	-	-
ST LUKE	443	50	-	500	-	-	-	-	-	-	-	-
ST MARY	-	-	225	-	-	-	-	-	-	-	-	-
ST MICHAEL	-	-	128	-	-	-	-	-	-	-	-	-
ST PAUL	-	-	415	2,100	-	-	-	-	-	-	12,503	5,892
ST PAUL FLORENCE	-	295	-	3,564	-	-	-	-	-	-	11,401	11,256
SUMMERTON	-	-	-	9,193	-	-	-	-	-	-	2,484	1,392
SUTTONS	100	25	1,549	-	-	-	-	-	-	-	1,450	1,002
TABERNACLE	353	-	1,200	100,000	-	-	-	-	-	-	1,137	2,078
TIMMONSVILLE	-	-	100	-	-	-	-	-	-	-	2,335	1,473
TRINITY/JOHNSONVILLE **	-	-	-	-	-	-	-	-	-	-	-	-
TRINITY	302	323	-	1,200	-	-	-	-	-	-	5,411	4,865
TRINITY	-	-	-	125	-	-	-	-	-	-	-	-
TRIO	-	30	-	-	-	-	-	-	-	-	704	486
TURBEVILLE PINE GROVE	-	-	132	-	-	-	-	-	-	-	5,495	3,535
UNION	183	350	740	3,500	50	50	100	100	-	50	1,536	2,076
UNION	-	-	831	1,587	-	-	-	-	-	-	11,729	-
VOX MEMORIAL	99	-	300	712	-	-	-	-	-	-	-	-
WARREN CHAPEL	-	-	100	600	-	-	-	-	-	-	-	-
WESLEY CHAPEL LAKE CITY	-	-	800	1,520	50	50	50	48	62	159	9,210	4,910
WESLEY FLORENCE	306	209	423	3,894	-	-	-	25	-	-	-	-
WILSON CHAPEL	100	-	350	4,296	-	-	-	-	-	-	-	-
WISACKY ST PAUL	-	-	-	1,700	-	-	-	-	-	-	1,373	1,184
ZOAR	-	-	480	-	-	-	-	-	-	-	-	-
<b>TOTALS</b>	<b>15,992</b>	<b>52,159</b>	<b>142,105</b>	<b>485,086</b>	<b>456</b>	<b>960</b>	<b>429</b>	<b>1,636</b>	<b>848</b>	<b>559</b>	<b>332,448</b>	<b>236,521</b>

\*\*Closed Churches

FLORENCE DISTRICT	TABLE NO. 2 STATISTICAL REPORT (continued)										
Church Name	Pastoral Support					Local Church Expenses					
	Total amount paid in base compensation to the pastor	Total amount paid in base compensation to all associate pastors assigned by the bishop	Total amount paid for pastor and associate(s) for housing and utilities and/or related allowances	Total amount paid to pastor and associate(s) for accountable reimbursements	Total amount paid to pastor and associate(s) for any other cash allowances (non accountable)	Total amount paid in salary and benefits for Deacons	Total amount paid in salary and benefits for Diaconal Ministers	Total amount paid in salary and benefits for all other church staff	Total amount spent for local church program expenses	Total amount spent for other local church operating expenses	Total amount paid for principal and interest on indebtedness, loans, mortgages, etc.
	48	49	50	51	52	53	54	55	56	57	58
ANDREWS CHAPEL	3,600	-	-	720	-	-	-	-	120	2,871	-
BETHESDA KINGSTREE	51,798	-	8,747	5,841	-	-	-	25,380	7,025	25,916	-
BETHLEHEM	14,320	-	400	2,037	1,333	-	-	-	4,368	17,496	-
BETHSAIDA	19,144	-	-	4,038	-	-	-	-	2,850	10,513	-
BETHESDA/CADES **	-	-	-	-	-	-	-	-	-	-	-
BEULAH **	-	-	-	-	-	-	-	-	-	-	-
BOWERS CHAPEL	14,694	-	2,508	-	-	-	-	5,000	600	7,500	-
BROWNS CHAPEL	7,350	-	700	1,400	-	-	-	-	461	5,842	-
CADES	9,648	-	3,216	1,439	-	-	-	-	552	6,894	-
CAMERON	12,612	-	-	1,253	-	-	-	-	1,922	14,933	-
CEDAR SWAMP	5,445	-	961	325	-	-	-	-	461	8,360	-
CENTRAL	84,040	37,000	65,200	5,381	-	-	-	624,209	140,276	480,968	275,958
COWARD ST PAUL	2,425	-	8,266	4,899	800	-	-	3,600	723	6,350	-
CUMBERLAND	48,420	-	9,000	1,014	6,130	-	-	66,840	27,578	84,029	211,715
DAWSEY	12,091	-	3,600	1,975	300	-	-	4,940	3,400	7,650	-
EARLE	8,806	-	-	375	-	-	-	-	-	6,581	2,100
ELIJAH	32,500	-	-	5,000	-	-	-	14,450	3,000	714	12,348
ELIM	8,002	-	1,895	1,526	-	-	-	-	1,583	4,327	-
ELLIOTT ST PAUL	10,158	5,128	2,350	958	-	-	-	9,800	8,450	16,498	3,000
FAITH	11,106	-	-	706	-	-	-	11,200	1,400	7,000	-
FLORENCE FRIENDSHIP	22,154	-	4,800	4,790	-	-	-	-	5,291	15,783	-
FLORENCE MT ZION	14,694	-	2,508	-	-	-	-	10,500	3,000	16,000	-
FRIENDSHIP	62,517	-	4,500	3,588	1,000	-	-	37,433	5,660	12,999	-
GABLE LEWIS CHAPEL	54,046	-	7,000	2,803	-	-	-	-	11,620	32,325	343
GREELEYVILLE	15,600	-	-	2,766	-	-	-	-	-	8,462	-
HEBRON	14,700	-	4,900	-	-	-	-	2,400	3,226	15,453	-
HEMINGWAY EBENEZER	32,083	-	-	1,975	-	-	-	-	6,735	58,189	-
HEMINGWAY FIRST	15,600	-	-	12,900	-	-	-	17,638	4,765	39,976	-
HEMINGWAY GOOD HOPE	18,478	-	3,152	2,904	-	-	-	-	1,715	13,204	-
HIGHLAND PARK	60,559	-	18,000	2,337	-	-	-	170,491	47,935	102,982	49,292
JEREMIAH	23,940	-	2,500	3,234	-	-	-	3,200	2,000	3,400	-
JERUSALEM	10,600	-	-	1,500	-	-	-	3,600	1,365	9,660	30,742
JOHNSONVILLE	32,000	-	7,200	-	-	-	-	10,473	1,448	8,889	-
JORDAN	14,320	-	400	2,037	1,333	-	-	-	125	10,936	-
KENNEDYVILLE	5,944	-	8,174	2,150	-	-	-	3,500	1,200	5,995	-

\*\*Closed Churches

FLORENCE DISTRICT	TABLE NO. 2 STATISTICAL REPORT (continued)										
Church Name	Pastoral Support					Local Church Expenses					
	Total amount paid in base compensation to the pastor	Total amount paid in base compensation to all associate pastors assigned by the bishop	Total amount paid for pastor and associate(s) for housing and utilities and/or related allowances	Total amount paid to pastor and associate(s) for accountable reimbursements	Total amount paid to pastor and associate(s) for any other cash allowances (non accountable)	Total amount paid in salary and benefits for Deacons	Total amount paid in salary and benefits for Diaconal Ministers	Total amount paid in salary and benefits for all other church staff	Total amount spent for local church program expenses	Total amount spent for other local church operating expenses	Total amount paid for principal and interest on indebtedness, loans, mortgages, etc.
	48	49	50	51	52	53	54	55	56	57	58
KINGSTREE	60,707	-	10,000	5,627	-	-	-	64,192	5,769	71,138	13,439
KINGSTREE ASBURY	19,879	-	-	1,590	368	-	-	8,500	1,200	3,348	-
KINGSTREE BETHEL	10,000	-	-	1,895	-	-	-	11,925	3,356	13,511	54,825
LAKE CITY	73,950	-	6,000	3,571	80	-	-	86,715	11,613	95,265	-
LAKE POINT	7,800	-	-	2,200	-	-	-	11,840	3,500	6,000	-
LANE	15,606	-	-	2,443	-	-	-	-	-	8,978	-
LIBERTY CHAPEL	22,154	-	4,800	4,790	-	-	-	-	19,998	35,649	-
LONG BRANCH	10,150	-	-	500	-	-	-	6,020	1,224	3,185	-
LYNCHBURG	9,149	-	2,601	4,800	-	-	-	-	-	4,970	-
MANNING	84,655	-	7,000	8,207	381	-	-	111,857	28,082	120,952	20,985
MILLWOOD	5,445	-	961	325	-	-	-	-	230	7,500	-
MORRISVILLE SAINT PAUL	15,600	-	-	1,850	-	-	-	-	780	9,381	7,500
MOUNT BEULAH	34,875	-	8,000	1,750	-	-	-	16,300	11,450	20,077	-
MOUNT ZION KINGSTREE	59,669	-	12,228	4,029	-	-	-	46,366	20,607	29,232	26,442
MT SEAL	22,100	-	2,400	3,816	-	-	-	2,000	900	2,500	21,500
MT VERNON	22,256	-	6,511	6,344	-	-	-	2,884	2,556	22,425	-
MT ZION	18,031	-	4,000	651	-	-	-	13,958	1,830	13,310	50,395
NEW HAVEN	11,618	5,836	2,450	487	-	-	-	9,800	-	5,710	41,084
NEW ZION	20,254	-	2,200	2,931	-	-	-	10,000	10,488	21,091	8,069
NINEVAH	11,881	-	505	-	-	-	-	-	349	1,314	-
OLANTA NAZARETH	11,075	-	-	5,750	-	-	-	3,420	7,051	16,840	-
OLD JOHNSONVILLE	11,000	-	4,000	2,986	125	-	-	4,800	1,358	9,465	-
PAMPLICO	12,202	-	-	-	1,200	-	-	8,016	1,860	12,134	-
PAMPLICO BETHLEHEM	38,095	-	-	3,025	-	-	-	3,850	4,600	19,500	-
PAXVILLE	10,800	-	2,340	-	-	-	-	1,800	1,363	5,274	-
PERGAMOS	6,300	-	2,100	168	100	-	-	-	713	5,059	-
PINE GROVE	15,131	-	2,400	4,122	72	-	-	7,700	1,141	17,286	-
PINEWOOD	9,600	-	-	2,400	-	-	-	-	337	3,081	-
PISGAH	63,142	-	6,500	4,132	-	-	-	34,152	7,864	22,455	-
PROSPECT	12,202	-	-	900	-	-	-	2,190	7,958	15,286	-
QUINBY	14,926	-	5,000	3,865	-	-	-	4,650	1,476	30,358	-
SAINT JOHN	15,275	-	5,762	956	-	-	-	8,620	5,084	10,978	-
SAINT LUKE	11,077	-	2,875	1,363	-	-	-	17,750	10,978	14,810	-
SAINT LUKE	13,616	-	5,257	1,195	-	-	-	-	1,605	6,403	-
SALEM	17,883	-	3,339	2,798	-	-	-	-	2,200	16,701	-

\*\*Closed Churches



FLORENCE DISTRICT	TABLE NO. 2 STATISTICAL REPORT (continued)										
Church Name	Pastoral Support					Local Church Expenses					
	Total amount paid in base compensation to the pastor	Total amount paid in base compensation to all associate pastors assigned by the bishop	Total amount paid for pastor and associate(s) for housing and utilities and/or related allowances	Total amount paid to pastor and associate(s) for accountable reimbursements	Total amount paid to pastor and associate(s) for any other cash allowances (non accountable)	Total amount paid in salary and benefits for Deacons	Total amount paid in salary and benefits for Diaconal Ministers	Total amount paid in salary and benefits for all other church staff	Total amount spent for local church program expenses	Total amount spent for other local church operating expenses	Total amount paid for principal and interest on indebtedness, loans, mortgages, etc.
	48	49	50	51	52	53	54	55	56	57	58
SALEM FLORENCE	35,283	-	12,407	1,331	-	-	-	29,785	6,365	36,379	-
SCRANTON	20,900	-	1,050	2,800	-	-	-	1,835	3,561	14,800	-
SCRANTON ST JOHN	13,956	-	2,100	2,750	-	-	-	1,570	800	4,960	-
SHILOH	10,360	-	7,000	1,319	-	-	-	-	3,067	5,435	-
SHILOH ASBURY	17,000	-	5,000	2,000	-	-	-	16,400	1,000	6,000	-
ST JOHN	21,747	-	-	1,800	-	-	-	4,500	550	1,700	42,720
ST LUKE	9,149	-	2,601	4,800	-	-	-	-	-	3,386	-
ST LUKE	8,280	-	-	3,600	-	-	-	-	3,364	12,390	-
ST MARY	14,352	-	-	3,000	-	-	-	6,645	2,275	9,050	-
ST MICHAEL	30,000	-	-	1,850	-	-	-	14,210	3,100	14,580	-
ST PAUL	79,142	-	5,214	6,000	400	-	-	24,000	6,400	26,987	-
ST PAUL FLORENCE	48,572	-	19,209	3,413	-	-	-	137,766	36,407	132,799	184,000
SUMMERTON	30,748	-	9,264	6,000	-	-	-	8,628	925	48,333	-
SUTTONS	6,632	-	-	544	-	-	-	3,085	-	6,319	2,100
TABERNACLE	12,415	-	3,600	1,525	300	-	-	20,300	4,200	25,550	-
TIMMONSVILLE	17,303	-	1,500	927	-	-	-	3,900	871	13,800	-
TRINITY/JOHNSONVILLE **	-	-	-	-	-	-	-	-	-	-	-
TRINITY	21,730	-	3,600	3,325	-	-	-	9,610	4,863	18,730	-
TRINITY	9,149	-	2,601	4,800	-	-	-	-	-	4,929	-
TRIO	7,356	-	-	794	-	-	-	-	580	4,128	2,100
TURBEVILLE PINE GROVE	19,039	-	7,000	1,319	-	-	-	6,182	2,926	15,032	-
UNION	14,320	-	400	2,037	1,333	-	-	-	1,332	23,150	-
UNION	22,638	-	3,995	3,101	271	-	-	5,292	796	25,255	-
VOX MEMORIAL	7,350	-	700	1,400	-	-	-	-	1,667	8,648	-
WARREN CHAPEL	6,649	3,360	1,960	441	-	-	-	-	830	4,278	-
WESLEY CHAPEL LAKE CITY	62,321	-	3,204	5,521	-	-	-	29,506	10,518	37,061	72,437
WESLEY FLORENCE	21,402	-	-	741	-	-	-	15,025	7,268	26,756	9,557
WILSON CHAPEL	10,014	-	-	-	1,000	-	-	7,790	3,141	5,982	-
WISACKY ST PAUL	6,649	3,360	1,960	621	-	-	-	-	1,600	3,950	-
ZOAR	15,007	-	-	116	-	-	-	450	224	9,897	-
<b>TOTALS</b>	<b>2,150,960</b>	<b>54,684</b>	<b>373,571</b>	<b>241,212</b>	<b>16,526</b>	<b>-</b>	<b>-</b>	<b>1,870,438</b>	<b>589,004</b>	<b>2,320,125</b>	<b>1,142,651</b>

\*\*Closed Churches

FLORENCE DISTRICT	TABLE NO. 2 STATISTICAL REPORT (cont.)		TABLE NO. 3 STATISTICAL REPORT						
	Local Church Expenses (cont.)		Received for Annual Budget / Spending Plan						
Church Name	Total amount paid on capital expenditures for building, improvements, and major equipment purchases.	Total amount PAID by the local church on all expenditures (sum of lines 35b + 36b-59)	Number of households giving to the local church	Amount received through pledges	Amount received from non-pledging, but identified givers	Amount received from unidentified givers	Amount received from Interest and Dividends	Amount received from Sale of Church Assets	Amount received through building use fees, contributions, and rentals
	59	60	61	62.a	62.b	62.c	62.d	62.e	62.f
ANDREWS CHAPEL	9,126	19,061	12	-	19,703	3,092	-	-	-
BETHESDA KINGSTREE	11,218	173,398	213	-	99,792	4,799	-	-	-
BETHLEHEM	171,804	224,631	40	-	78,490	8,982	57	-	-
BETHSAIDA	2,500	55,494	36	-	46,800	2,500	-	-	-
BETHESDA/CADES **	-	-	-	-	-	-	-	-	-
BEULAH **	-	-	-	-	-	-	-	-	-
BOWERS CHAPEL	650	32,952	48	26,500	950	-	-	-	-
BROWNS CHAPEL	-	19,202	15	-	20,156	2,578	-	-	-
CADES	-	29,361	21	-	40,778	933	-	-	-
CAMERON	-	37,359	23	-	45,689	1,008	-	-	-
CEDAR SWAMP	6,080	25,707	17	-	25,759	6,420	-	-	-
CENTRAL	56,941	2,304,647	647	1,438,789	366,464	12,526	53	-	4,565
COWARD ST PAUL	2,593	36,030	-	-	56,371	-	184	-	4,800
CUMBERLAND	15,732	532,748	548	314,138	112,974	4,181	923	-	15,900
DAWSEY	-	40,668	35	-	41,303	1,000	-	-	-
EARLE	-	21,636	12	-	27,863	-	-	-	-
ELIJAH	2,000	72,216	122	65	57,759	1,071	-	-	-
ELIM	300	30,738	15	-	33,989	1,205	12	-	-
ELLIOTT ST PAUL	-	71,801	110	-	55,199	2,370	35	-	2,525
FAITH	-	41,968	-	-	99,133	-	-	-	-
FLORENCE FRIENDSHIP	-	71,879	32	-	78,091	-	52	-	150
FLORENCE MT ZION	-	52,138	77	25,200	20,000	650	-	-	-
FRIENDSHIP	14,804	186,657	222	133,038	57,736	11,091	-	-	1,375
GABLE LEWIS CHAPEL	24,029	161,083	91	-	114,903	1,877	-	-	-
GREELEYVILLE	18,500	51,863	-	-	27,295	285	8	-	-
HEBRON	5,626	58,671	47	-	63,538	664	12	-	50
HEMINGWAY EBENEZER	18,219	140,617	-	-	141,091	-	153	-	-
HEMINGWAY FIRST	2,088	114,890	45	-	111,222	3,222	-	-	-
HEMINGWAY GOOD HOPE	16,348	61,730	44	-	51,990	1,948	181	-	-
HIGHLAND PARK	18,283	597,454	334	238,451	343,665	4,883	-	-	13,786
JEREMIAH	3,000	56,214	141	72,600	500	500	200	-	1,300
JERUSALEM	4,087	67,483	85	-	58,481	-	-	-	2,675
JOHNSONVILLE	2,573	73,368	37	-	88,146	707	1,202	-	-
JORDAN	33,224	103,204	28	-	63,049	6,618	506	-	-
KENNEDYVILLE	500	34,302	43	-	38,191	1,200	-	-	150

\*\*Closed Churches

FLORENCE DISTRICT	TABLE NO. 2 STATISTICAL REPORT (cont.)		TABLE NO. 3 STATISTICAL REPORT						
	Local Church Expenses (cont.)		Received for Annual Budget / Spending Plan						
Church Name	Total amount paid on capital expenditures for building, improvements, and major equipment purchases.	Total amount PAID by the local church on all expenditures (sum of lines 35b + 36b-59)	Number of households giving to the local church	Amount received through pledges	Amount received from non-pledging, but identified givers	Amount received from unidentified givers	Amount received from Interest and Dividends	Amount received from Sale of Church Assets	Amount received through building use fees, contributions, and rentals
	59	60	61	62.a	62.b	62.c	62.d	62.e	62.f
KINGSTREE	6,948	300,925	100	-	277,541	1,243	-	-	-
KINGSTREE ASBURY	-	49,286	37	-	57,999	1,500	-	-	-
KINGSTREE BETHEL	-	112,410	71	-	116,000	1,275	-	-	-
LAKE CITY	115,696	470,833	133	-	332,796	-	5,465	-	300
LAKE POINT	1,200	34,540	62	45,962	1,925	-	-	-	-
LANE	-	35,708	19	-	48,582	431	9	-	200
LIBERTY CHAPEL	26,715	139,551	40	-	124,186	-	-	-	-
LONG BRANCH	-	27,651	-	-	35,735	2,415	-	-	-
LYNCHBURG	7,800	30,045	15	-	21,556	9,900	-	-	-
MANNING	7,108	507,498	262	-	445,758	3,462	57	-	6,149
MILLWOOD	2,300	20,991	17	-	17,780	2,191	-	-	-
MORRISVILLE SAINT PAUL	-	38,782	23	-	25,020	213	-	-	-
MOUNT BEULAH	800	116,444	43	-	79,340	-	-	4,213	-
MOUNT ZION KINGSTREE	-	232,874	53	114,382	138,396	2,827	-	-	1,854
MT SEAL	1,000	69,379	99	78,000	700	100	200	-	-
MT VERNON	13,571	85,930	78	-	59,335	1,176	275	-	100
MT ZION	-	104,754	71	-	98,829	-	-	-	3,713
NEW HAVEN	-	89,797	38	-	92,340	-	-	-	-
NEW ZION	-	93,098	70	-	92,004	3,296	-	-	-
NINEVAH	-	16,306	10	-	12,000	3,596	-	-	-
OLANTA NAZARETH	-	54,871	32	-	44,984	5,140	13	-	2,546
OLD JOHNSONVILLE	22,456	58,298	15	-	44,160	1,942	29	-	-
PAMPLICO	15,598	59,970	29	66,000	2,500	-	-	-	1,800
PAMPLICO BETHLEHEM	4,600	112,675	40	-	118,000	11,800	-	-	-
PAXVILLE	-	34,507	23	-	41,455	3,245	234	-	-
PERGAMOS	27,575	45,313	10	-	13,512	502	7	-	-
PINE GROVE	3,023	65,063	26	-	75,595	504	-	-	100
PINEWOOD	3,426	26,019	18	-	39,282	2,628	-	-	-
PISGAH	39,739	242,123	206	-	273,461	5,522	-	-	-
PROSPECT	-	46,811	39	-	61,900	-	-	-	-
QUINBY	35,432	116,357	25	-	112,431	4,703	-	-	-
SAINT JOHN	-	67,983	133	-	62,889	2,192	-	-	-
SAINT LUKE	6,548	76,541	51	43,937	9,151	5,999	-	-	-
SAINT LUKE	3,300	43,760	43	-	24,361	12,039	-	-	-
SALEM	-	55,249	32	-	67,996	709	29	-	-

\*\*Closed Churches

FLORENCE DISTRICT	TABLE NO. 2 STATISTICAL REPORT (cont.)		TABLE NO. 3 STATISTICAL REPORT						
	Local Church Expenses (cont.)		Received for Annual Budget / Spending Plan						
Church Name	Total amount paid on capital expenditures for building, improvements, and major equipment purchases.	Total amount PAID by the local church on all expenditures (sum of lines 35b + 36b-59)	Number of households giving to the local church	Amount received through pledges	Amount received from non-pledging, but identified givers	Amount received from unidentified givers	Amount received from Interest and Dividends	Amount received from Sale of Church Assets	Amount received through building use fees, contributions, and rentals
	59	60	61	62.a	62.b	62.c	62.d	62.e	62.f
SALEM FLORENCE	-	162,659	317	-	-	-	-	-	-
SCRANTON	13,857	67,436	28	-	71,086	500	-	-	-
SCRANTON ST JOHN	2,000	31,939	18	-	36,242	-	-	-	-
SHILOH	529,311	570,018	35	-	52,858	808	1,402	-	-
SHILOH ASBURY	21,000	84,119	139	-	85,000	300	-	-	-
ST JOHN	200	78,806	78	-	82,000	1,500	-	-	200
ST LUKE	556	20,792	7	-	15,956	7,965	-	-	-
ST LUKE	-	33,247	30	-	38,125	11,538	166	-	-
ST MARY	-	35,547	30	-	28,000	1,372	-	-	-
ST MICHAEL	-	66,863	100	20,000	51,000	-	-	-	-
ST PAUL	5,744	197,382	194	57,140	159,548	5,420	-	-	1,200
ST PAUL FLORENCE	44,609	645,405	352	-	578,715	-	622	-	49,440
SUMMERTON	11,140	128,607	89	-	116,951	5,821	-	-	119
SUTTONS	-	25,025	23	-	37,390	667	-	-	-
TABERNACLE	-	184,017	22	-	70,010	2,000	200	-	-
TIMMONSVILLE	-	46,314	15	-	37,429	-	3	-	-
TRINITY/JOHNSONVILLE **	-	-	-	-	-	-	-	-	-
TRINITY	-	82,447	58	-	48,152	-	-	-	-
TRINITY	1,800	24,905	7	25,986	10,653	-	-	-	-
TRIO	-	17,178	17	-	30,626	-	-	-	-
TURBEVILLE PINE GROVE	-	66,660	34	-	62,557	3,023	369	-	1,250
UNION	8,336	65,521	21	-	58,513	5,384	83	-	-
UNION	5,375	89,274	41	-	81,494	4,906	346	-	-
VOX MEMORIAL	6,925	30,991	15	-	25,906	5,609	-	-	-
WARREN CHAPEL	-	19,241	25	-	19,827	-	-	-	-
WESLEY CHAPEL LAKE CITY	1,981	245,861	60	-	258,564	2,215	81	-	3,200
WESLEY FLORENCE	2,263	97,715	130	8,354	118,289	6,013	5	-	-
WILSON CHAPEL	10,896	47,877	47	33,987	5,259	1,965	3	-	-
WISACKY ST PAUL	11,950	34,347	46	-	31,599	-	-	-	-
ZOAR	-	29,487	14	-	21,244	5,529	56	-	-
<b>TOTALS</b>	<b>1,463,003</b>	<b>12,513,192</b>	<b>7,095</b>	<b>2,742,529</b>	<b>7,789,562</b>	<b>249,395</b>	<b>13,232</b>	<b>4,213</b>	<b>119,447</b>

\*\*Closed Churches

FLORENCE DISTRICT	TABLE NO. 3 STATISTICAL REPORT (continued)										
Church Name	Received for Annual Budget/ Spending Plan		Capital Campaign and Other Designated Projects					Institutional Support			
	Amount received through fundraisers and other sources	Total income for annual budget/spending plan	Capital campaigns	Memorials, endowments, and bequests	Other sources and projects	Amount received for Special Sundays, General Advance Specials, World Service Specials, Conference Advance Specials and other forms of directed benevolent (charitable) giving	Total income for designated causes including capital campaign and other special projects	Equitable Compensation Funds received by Church or Pastor	Advance Special, apportioned, and connectional funds received by church	Other grants and financial support from institutional sources	Total income from connectional and other institutional sources outside the local church
	62.g	62	63.a	63.b	63.c	63.d	63	64.a	64.b	64.c	64
ANDREWS CHAPEL	-	22,795	-	4,700	-	-	4,700	-	-	-	-
BETHESDA KINGSTREE	-	104,591	-	545	6,197	667	7,409	-	-	-	-
BETHLEHEM	-	87,529	-	5,295	217	2,116	7,628	-	-	-	-
BETHSAIDA	3,120	52,420	-	425	-	-	425	-	-	-	-
BETHESDA/CADES **	-	-	-	-	-	-	-	-	-	-	-
BEULAH **	-	-	-	-	-	-	-	-	-	-	-
BOWERS CHAPEL	7,000	34,450	-	-	-	-	-	-	-	-	-
BROWNS CHAPEL	-	22,734	-	-	-	-	-	-	-	-	-
CADES	-	41,711	-	2,425	-	-	2,425	-	-	-	-
CAMERON	-	46,697	-	850	-	-	850	-	-	-	-
CEDAR SWAMP	-	32,179	-	2,825	-	-	2,825	-	-	-	-
CENTRAL	-	1,822,397	309,313	80,626	193,705	11,031	594,675	-	-	-	-
COWARD ST PAUL	-	61,355	-	-	-	-	-	-	-	-	-
CUMBERLAND	61,261	509,377	-	22,400	-	35,618	58,018	-	-	-	-
DAWSEY	-	42,303	-	1,000	-	-	1,000	-	-	-	-
EARLE	-	27,863	-	-	-	-	-	-	-	-	-
ELIJAH	20,959	79,854	-	-	-	1,161	1,161	917	-	-	917
ELIM	-	35,206	-	-	-	-	-	2,735	-	-	2,735
ELLIOTT ST PAUL	19,060	79,189	-	-	-	-	-	-	-	-	-
FAITH	-	99,133	-	-	-	-	-	-	-	-	-
FLORENCE FRIENDSHIP	-	78,293	-	-	-	-	-	-	-	-	-
FLORENCE MT ZION	24,905	70,755	-	-	-	-	-	-	-	-	-
FRIENDSHIP	25,052	228,292	-	-	-	-	-	-	-	-	-
GABLE LEWIS CHAPEL	-	116,780	-	1,683	-	9,304	10,987	-	-	-	-
GREELEYVILLE	-	27,588	-	2,817	-	870	3,687	-	-	-	-
HEBRON	-	64,264	17,407	8,865	1,380	-	27,652	-	-	-	-
HEMINGWAY EBENEZER	-	141,244	-	-	-	-	-	-	-	-	-
HEMINGWAY FIRST	-	114,444	-	3,200	-	-	3,200	-	-	-	-
HEMINGWAY GOOD HOPE	-	54,119	-	1,805	-	-	1,805	2,500	-	-	2,500
HIGHLAND PARK	-	600,785	-	15,529	-	15,652	31,181	-	-	-	-
JEREMIAH	10,800	85,900	-	-	-	-	-	4,500	-	-	4,500
JERUSALEM	-	61,156	-	-	-	-	-	-	-	-	-
JOHNSONVILLE	-	90,055	-	3,230	7,872	730	11,832	-	-	-	-
JORDAN	-	70,173	9,160	3,336	-	-	12,496	-	-	-	-
KENNEDYVILLE	-	39,541	-	-	-	650	650	-	-	-	-

\*\*Closed Churches

FLORENCE DISTRICT	TABLE NO. 3 STATISTICAL REPORT (continued)										
Church Name	Received for Annual Budget/ Spending Plan		Capital Campaign and Other Designated Projects					Institutional Support			
	Amount received through fundraisers and other sources	Total income for annual budget/spending plan	Capital campaigns	Memorials, endowments, and bequests	Other sources and projects	Amount received for Special Sundays, General Advance Specials, World Service Specials, Conference Advance Specials and other forms of directed benevolent (charitable) giving	Total income for designated causes including capital campaign and other special projects	Equitable Compensation Funds received by Church or Pastor	Advance Special, apportioned, and connecional funds received by church	Other grants and financial support from institutional sources	Total income from connecional and other institutional sources outside the local church
	62.g	62	63.a	63.b	63.c	63.d	63	64.a	64.b	64.c	64
KINGSTREE	-	278,784	-	5,664	-	2,700	8,364	-	-	-	-
KINGSTREE ASBURY	10,222	69,721	-	-	-	-	-	-	-	-	-
KINGSTREE BETHEL	24,000	141,275	-	-	-	-	-	-	-	-	-
LAKE CITY	-	338,561	-	8,160	160,916	10,173	179,249	-	-	-	-
LAKE POINT	-	47,887	-	-	-	-	-	-	-	-	-
LANE	-	49,222	-	-	-	-	-	-	-	-	-
LIBERTY CHAPEL	-	124,186	-	-	-	-	-	-	-	-	-
LONG BRANCH	-	38,150	-	-	-	-	-	-	-	-	-
LYNCHBURG	-	31,456	-	-	-	-	-	-	-	-	-
MANNING	-	455,426	19,531	37,187	45	39,750	96,513	-	-	-	-
MILLWOOD	-	19,971	-	-	-	-	-	-	-	-	-
MORRISVILLE SAINT PAUL	-	25,233	-	-	-	-	-	-	-	-	-
MOUNT BEULAH	21,053	104,606	-	-	6,500	4,724	11,224	1,280	-	-	1,280
MOUNT ZION KINGSTREE	-	257,459	-	475	-	206	681	-	-	-	-
MT SEAL	10,000	89,000	-	-	-	-	-	-	-	-	-
MT VERNON	7,565	68,451	-	2,875	-	295	3,170	-	-	-	-
MT ZION	15,923	118,465	-	-	-	-	-	-	-	-	-
NEW HAVEN	-	92,340	-	-	-	-	-	-	-	-	-
NEW ZION	-	95,300	-	-	6,175	-	6,175	-	-	-	-
NINEVAH	3,111	18,707	-	-	-	-	-	-	-	-	-
OLANTA NAZARETH	2,385	55,068	-	500	-	925	1,425	-	-	-	-
OLD JOHNSONVILLE	-	46,131	-	-	-	500	500	-	-	-	-
PAMPLICO	-	70,300	-	10,000	-	4,000	14,000	-	-	-	-
PAMPLICO BETHLEHEM	-	129,800	-	11,800	-	2,360	14,160	-	-	-	-
PAXVILLE	-	44,934	-	3,035	-	-	3,035	-	-	-	-
PERGAMOS	-	14,021	-	2,525	-	-	2,525	-	-	-	-
PINE GROVE	-	76,199	-	75	-	-	75	-	-	-	-
PINEWOOD	-	41,910	-	-	-	-	-	-	-	-	-
PISGAH	-	278,983	-	12,091	-	24,040	36,131	-	-	-	-
PROSPECT	-	61,900	26,651	500	3,002	400	30,553	-	-	-	-
QUINBY	-	117,134	-	1,570	-	-	1,570	-	-	-	-
SAINT JOHN	6,436	71,517	48,070	-	-	-	48,070	-	-	-	-
SAINT LUKE	-	59,087	-	-	-	5,412	5,412	-	-	-	-
SAINT LUKE	3,289	39,689	-	-	-	-	-	-	-	-	-
SALEM	-	68,734	-	-	-	370	370	-	-	-	-

\*\*Closed Churches

FLORENCE DISTRICT	TABLE NO. 3 STATISTICAL REPORT (continued)										
Church Name	Received for Annual Budget/ Spending Plan		Capital Campaign and Other Designated Projects					Institutional Support			
	Amount received through fundraisers and other sources	Total income for annual budget/spending plan	Capital campaigns	Memorials, endowments, and bequests	Other sources and projects	Amount received for Special Sundays, General Advance Specials, World Service Specials, Conference Advance Specials and other forms of directed benevolent (charitable) giving	Total income for designated causes including capital campaign and other special projects	Equitable Compensation Funds received by Church or Pastor	Advance Special, apportioned, and connectional funds received by church	Other grants and financial support from institutional sources	Total income from connectional and other institutional sources outside the local church
	62.g	62	63.a	63.b	63.c	63.d	63	64.a	64.b	64.c	64
SALEM FLORENCE	-	-	-	-	-	524	524	-	-	-	-
SCRANTON	-	71,586	-	500	-	-	500	-	-	-	-
SCRANTON ST JOHN	-	36,242	-	1,020	-	-	1,020	-	-	-	-
SHILOH	-	55,068	-	100	-	406	506	-	-	-	-
SHILOH ASBURY	11,000	96,300	-	-	-	-	-	-	-	2,000	2,000
ST JOHN	19,000	102,700	-	-	-	1,000	1,000	8,000	-	-	8,000
ST LUKE	-	23,921	-	-	-	-	-	-	-	-	-
ST LUKE	-	49,829	-	-	-	-	-	-	-	-	-
ST MARY	12,200	41,572	-	-	-	-	-	-	-	-	-
ST MICHAEL	10,000	81,000	-	-	-	320	320	-	-	-	-
ST PAUL	11,640	234,948	41,000	210	-	500	41,710	-	-	-	-
ST PAUL FLORENCE	12,000	640,777	54,812	-	-	1,300	56,112	-	-	-	-
SUMMERTON	-	122,891	-	3,875	-	-	3,875	-	-	-	-
SUTTONS	-	38,057	-	-	-	-	-	3,676	-	-	3,676
TABERNACLE	-	72,210	-	-	-	-	-	-	-	-	-
TIMMONSVILLE	-	37,432	-	5,330	24,715	158	30,203	8,400	-	-	8,400
TRINITY/JOHNSONVILLE **	-	-	-	-	-	-	-	-	-	-	-
TRINITY	-	48,152	-	-	-	-	-	-	-	-	-
TRINITY	-	36,639	-	-	-	-	-	-	-	-	-
TRIO	-	30,626	-	2,060	-	-	2,060	-	-	-	-
TURBEVILLE PINE GROVE	730	67,929	-	865	-	727	1,592	-	-	-	-
UNION	-	63,980	-	4,635	-	700	5,335	-	-	-	-
UNION	2,253	88,999	-	-	-	-	-	5,811	-	-	5,811
VOX MEMORIAL	-	31,515	-	-	-	-	-	-	-	-	-
WARREN CHAPEL	2,500	22,327	-	-	-	-	-	-	-	-	-
WESLEY CHAPEL LAKE CITY	106,831	370,891	-	265	-	1,220	1,485	-	500	4,500	5,000
WESLEY FLORENCE	-	132,661	-	-	-	-	-	-	-	-	-
WILSON CHAPEL	519	41,733	-	-	-	-	-	-	-	-	-
WISACKY ST PAUL	-	31,599	-	-	-	-	-	-	-	-	-
ZOAR	-	26,829	-	-	-	-	-	-	-	-	-
<b>TOTALS</b>	<b>464,814</b>	<b>11,383,192</b>	<b>525,944</b>	<b>276,873</b>	<b>410,724</b>	<b>180,509</b>	<b>1,394,050</b>	<b>37,819</b>	<b>500</b>	<b>6,500</b>	<b>44,819</b>

\*\*Closed Churches

GREENVILLE DISTRICT	TABLE NO. 1 STATISTICAL REPORT																
	Church Membership																
Church Name	Total professing members reported at the close of last year	Received this year on Profession of Christian Faith	Restored by affirmation	Correct previous year's reporting errors of total professing membership numbers by addition	Transferred in from other United Methodist churches	Transferred in from non-United Methodist churches	Removed by Charge Conference action	Withdrawn from Professing Membership	Correct previous year's reporting errors of total professing membership numbers by subtraction	Transferred out to other United Methodist churches	Transferred out to non-United Methodist churches	Removed by death	Total professing members reported at the close of this year	Asian	African American/Black	Hispanic/Latino	Native American
	1	2.a	2.b	2.c	3	4	5.a	5.b	5.c	6	7	8	9	9.a	9.b	9.c	9.d
ADVENT	1,748	34	16	-	24	30	-	1	4	11	4	3	1,829	5	3	-	2
ALDRSGATE	1,406	5	-	-	3	7	-	48	-	27	25	14	1,307	2	-	-	-
ALLEN VIEW	54	-	-	-	-	-	-	-	-	-	-	1	53	-	50	-	-
ANTIOCH	61	-	-	-	-	-	-	-	-	-	-	1	60	-	-	-	-
BEREA FRIENDSHIP	252	1	-	-	-	-	-	1	-	1	2	6	243	-	-	-	-
BETHEL GREENVILLE	32	-	-	-	-	-	-	-	-	-	1	1	30	-	-	-	-
BETHEL SIMPSONVILLE	63	2	-	-	-	-	-	-	-	-	-	-	65	-	-	-	-
BETHLEHEM	73	-	-	-	-	1	-	-	-	-	-	2	72	-	72	-	-
BRAMLETT	238	2	-	-	-	-	-	-	-	4	1	2	233	-	-	-	-
BRANDON	22	-	-	-	1	8	-	-	-	-	3	1	27	1	3	-	-
BUNCOMBE STREET	2,552	47	1	-	23	10	-	-	-	2	7	14	2,610	3	3	5	-
CHRIST	147	-	-	-	1	1	-	-	-	-	-	3	146	-	1	16	-
COVENANT	1,681	58	33	-	49	54	-	25	-	2	16	10	1,822	4	12	8	-
DACUSVILLE	148	-	-	-	-	-	-	-	-	-	1	2	145	-	3	-	-
DIALS	160	2	-	-	-	-	-	-	-	-	-	4	158	-	-	-	-
DISCIPLES	303	3	-	-	1	-	-	-	-	2	-	4	301	2	21	-	4
DUNEAN	56	-	-	-	1	5	-	-	-	-	-	-	62	-	4	-	-
EBENEZER	98	-	-	-	2	-	-	-	-	-	-	1	99	3	-	-	-
ESPERANZA MISSION	-	-	-	-	-	-	-	-	-	-	-	-	-	-	-	-	-
FAITH	35	-	-	-	3	1	-	-	6	-	-	1	32	-	-	-	-
FEWS CHAPEL	72	-	-	-	-	-	-	-	-	-	-	-	72	-	-	-	-
FORK SHOALS LEBANON	73	2	-	-	-	-	-	-	-	-	-	1	74	-	-	-	-
FORK SHOALS PISGAH	73	1	-	1	-	3	-	-	-	-	-	-	78	-	-	-	-
FOUNTAIN INN TRINITY	381	7	-	-	-	2	-	-	-	5	1	3	381	-	-	-	-
FRANCIS ASBURY	214	-	-	-	-	-	-	-	-	-	-	-	214	-	-	-	-
GRACE GREER	178	4	-	-	2	3	-	1	-	2	-	3	181	-	-	-	-
GRAY COURT	21	-	-	-	-	-	-	-	-	-	-	-	21	-	-	-	-
GREEN POND	168	6	-	-	15	7	-	-	-	-	-	3	193	-	-	-	-
GREENVILLE KOREAN MISSION	28	-	-	-	-	2	-	-	-	-	-	1	29	28	-	-	-
GREER BETHEL	112	-	-	-	-	-	-	-	-	-	-	-	112	-	112	-	-
HOPEWELL	163	3	-	-	1	-	-	-	-	4	-	3	160	-	-	-	-
JACKSON GROVE	98	-	-	-	-	-	-	-	-	-	-	8	90	-	-	-	-



JOHN WESLEY	255	-	-	-	-	-	-	12	-	-	-	2	241	-	241	-	-
LAUREL CREEK	156	-	-	-	-	5	43	-	-	-	-	-	118	-	116	-	-
LAURENS ROAD	66	-	-	-	-	-	-	-	-	-	-	5	61	-	-	-	-
LIBERTY HILL	195	-	-	-	-	-	-	-	-	-	-	5	190	-	-	-	-
MAULDIN	2,063	35	-	-	22	19	-	1	1	12	1	15	2,109	11	4	15	-
MCBEE CHAPEL	10	-	-	-	-	-	-	-	-	-	-	1	9	-	-	-	-
MEMORIAL	643	13	-	-	9	6	-	-	-	1	-	8	662	-	-	5	-
MINUS CHAPEL	37	-	-	-	-	-	-	-	-	-	3	-	34	-	34	-	-
MONAGHAN	78	-	-	-	-	-	-	-	-	-	-	2	76	-	-	-	-
MOUNTAIN VIEW	280	2	-	-	3	2	-	-	-	1	-	2	284	-	-	-	-
NEW BEGINNINGS	70	-	-	-	-	-	-	-	-	-	-	2	68	-	68	-	-
NORTHSIDE	245	3	-	-	7	-	-	2	-	-	-	8	245	-	-	-	-
OWINGS	8	-	-	-	-	-	-	-	-	-	-	-	8	-	-	-	-
PIEDMONT	256	14	-	-	-	2	-	-	-	-	-	4	268	-	-	-	-
PIEDMONT AUGUSTA ROAD	370	5	-	-	1	1	-	-	-	2	2	2	371	-	3	-	1
PIEDMONT PARK	18	-	-	-	-	-	-	-	-	2	-	1	15	-	-	-	-
SAINT JOHN GREENVILLE	35	-	-	-	-	-	-	-	-	-	-	-	35	-	2	-	-
SAINT MARK GREENVILLE	89	-	1	-	-	2	3	-	-	-	-	7	82	-	-	-	-
SAINT MATTHEW GREENVILLE	557	2	-	-	9	-	-	-	-	6	-	11	551	2	2	-	-
SALEM	264	2	-	-	-	1	-	-	-	-	1	6	260	1	2	-	-
SHARON	295	1	-	-	9	3	-	-	-	4	4	10	290	-	-	-	-
SHILOH	57	-	-	-	-	-	-	-	-	4	-	-	53	-	-	-	-
SIMPSONVILLE	1,395	6	-	3	12	14	-	2	-	13	2	9	1,404	2	7	3	1
SLATER	97	-	-	-	-	-	-	-	-	-	-	1	96	-	-	-	-
ST PAUL GREENVILLE	136	1	-	-	-	9	-	-	-	-	2	3	141	-	-	-	-
ST PAUL GREER	110	-	-	-	-	-	-	-	-	-	-	2	108	-	106	-	-
TAYLORS LEE ROAD	499	9	-	-	5	2	-	-	59	1	-	3	452	5	2	-	-
TAYLORS ST MARK	392	36	-	-	1	-	-	-	-	-	-	-	429	-	412	-	-
TAYLORS ST MATTHEW	130	12	-	-	-	-	-	-	-	-	-	2	140	-	140	-	-
TRAVELERS REST	370	10	-	-	7	5	-	-	-	3	-	4	385	-	-	-	-
TRAVELERS REST N. GREENVILLE	193	1	-	5	-	-	-	-	3	-	-	1	195	-	192	-	-
TRINITY GRAY COURT	28	-	-	-	-	-	-	-	-	-	-	1	27	-	-	-	-
TRINITY GREENVILLE	422	-	-	-	2	2	-	-	-	3	1	7	415	-	1	-	-
VICTOR	73	-	-	-	-	1	-	-	-	-	2	-	72	-	-	-	-
WARE PLACE OAK HILL	31	2	-	-	3	-	-	-	-	-	-	1	35	-	-	-	-
WESLEY CHAPEL	116	1	1	-	-	2	-	-	-	-	-	-	120	-	120	-	-
WOODRUFF EMMA GRAY	170	4	-	-	-	-	-	-	-	-	-	5	169	-	-	-	-
WOODRUFF GRACE	52	1	-	-	-	-	-	-	-	-	-	-	53	-	-	-	-
WOODS CHAPEL	72	-	-	-	-	3	-	-	-	-	-	2	73	-	-	-	-
ZOAR	83	-	-	-	-	-	-	-	-	1	-	2	80	-	-	-	-
<b>TOTALS</b>	<b>21,126</b>	<b>337</b>	<b>52</b>	<b>9</b>	<b>216</b>	<b>213</b>	<b>46</b>	<b>93</b>	<b>73</b>	<b>113</b>	<b>79</b>	<b>226</b>	<b>21,323</b>	<b>69</b>	<b>1,736</b>	<b>52</b>	<b>8</b>

GREENVILLE DISTRICT	TABLE NO. 1 STATISTICAL REPORT (continued)																	
Church Name	Church Membership (continued)											Christian Formation Groups						
	Pacific Islander	White	Multi-Racial	Female	Male	Average attendance at all weekly worship services	Number of persons baptized this year (0-12 Years)	Number of persons baptized this year (ages 13 or older)	Total Baptized Members who have not become Professing Members	Number of other constituents of the church	Total enrolled in confirmation preparation classes this year	Number of CHILDREN in all Christian formation groups and other small group ministries	Number of YOUTH in all Christian formation groups and other small group ministries	Number of YOUNG ADULTS in all Christian formation groups and other small group ministries	Number of OTHER ADULTS in all Christian formation groups and other small group ministries	TOTAL number of persons participating in Christian formation groups	Average weekly attendance (all ages) in Sunday Church school	
	9.e	9.f	9.g	9.h	9.i	10	11.a	11.b	12	13	14	15	16	17	18	19	20	
ADVENT	-	1,819	-	983	846	734	27	7	398	534	42	160	293	34	425	912	202	
ALDRSGATE	-	1,302	3	709	598	303	2	-	134	25	6	55	43	20	340	458	167	
ALLEN VIEW	3	-	-	37	16	30	-	-	-	-	-	6	4	3	12	25	12	
ANTIOCH	-	59	1	35	25	25	-	-	-	15	-	4	2	2	7	15	6	
BEREA FRIENDSHIP	-	242	1	137	106	74	-	-	15	22	1	6	1	1	54	62	36	
BETHEL GREENVILLE	-	30	-	20	10	14	-	-	-	2	-	-	-	2	9	11	9	
BETHEL SIMPSONVILLE	-	65	-	37	28	40	2	-	6	10	-	-	6	-	10	16	10	
BETHLEHEM	-	-	-	59	13	35	-	-	-	6	-	6	6	5	16	33	22	
BRAMLETT	-	233	-	128	105	60	-	1	8	11	3	10	6	-	8	24	50	
BRANDON	-	23	-	22	5	18	-	-	-	10	-	-	-	1	16	17	10	
BUNCOMBE STREET	-	2,597	2	1,383	1,227	892	24	5	87	61	30	162	258	177	879	1,476	704	
CHRIST	-	129	-	91	55	75	-	-	-	-	-	16	12	-	28	56	38	
COVENANT	-	1,798	-	945	877	1,073	32	8	217	131	32	396	278	45	830	1,549	500	
DACUSVILLE	-	142	-	90	55	62	1	-	12	34	-	16	6	12	56	90	12	
DIALS	-	157	1	96	62	31	2	-	1	8	-	13	-	-	28	41	21	
DISCIPLES	-	261	13	163	138	90	-	1	20	-	-	16	13	17	25	71	47	
DUNEAN	-	58	-	35	27	30	1	1	2	43	-	5	1	-	6	12	5	
EBENEZER	-	96	-	59	40	59	1	-	-	-	-	9	7	3	30	49	35	
ESPERANZA MISSION	-	-	-	-	-	-	-	-	-	-	-	-	-	-	-	-	-	
FAITH	-	32	-	24	8	22	-	-	-	2	-	-	-	-	32	32	8	
FEWS CHAPEL	-	72	-	37	35	34	-	-	-	-	-	2	5	4	22	33	19	
FORK SHOALS LEBANON	-	74	-	42	32	35	-	2	-	26	-	11	-	30	21	62	25	
FORK SHOALS PISGAH	-	78	-	40	38	35	-	-	4	-	-	5	7	-	8	20	-	
FOUNTAIN INN TRINITY	-	381	-	238	143	123	5	-	16	18	-	34	16	14	153	217	78	
FRANCIS ASBURY	-	212	2	128	86	52	-	-	-	-	-	-	-	-	-	-	13	
GRACE GREER	-	181	-	91	90	75	2	2	56	8	-	25	35	-	60	120	35	
GRAY COURT	-	21	-	12	9	11	-	-	-	-	-	-	-	-	-	-	-	
GREEN POND	-	193	-	106	87	93	1	3	-	15	-	18	7	5	38	68	26	
GREENVILLE KOREAN MISSION	-	1	-	22	7	24	-	-	-	-	-	3	4	1	-	8	8	
GREER BETHEL	-	-	-	79	33	46	-	-	-	-	-	9	5	2	34	50	25	
HOPEWELL	-	159	1	91	69	56	-	1	5	39	-	-	-	7	26	33	15	
JACKSON GROVE	-	90	-	64	26	30	-	-	14	1	-	-	-	-	15	15	6	

JOHN WESLEY	-	-	-	170	71	95	-	-	-	-	-	16	12	12	68	108	45
LAUREL CREEK	-	2	-	75	43	50	-	-	-	-	-	6	5	5	47	63	-
LAURENS ROAD	-	61	-	30	31	35	-	-	-	17	-	6	4	4	15	29	20
LIBERTY HILL	-	190	-	116	74	55	-	-	2	-	-	5	-	2	25	32	25
MAULDIN	3	2,076	-	1,146	963	706	22	6	419	155	43	112	116	41	350	619	319
MCBEE CHAPEL	-	9	-	5	4	7	-	-	-	-	-	1	-	-	6	7	1
MEMORIAL	-	657	-	387	275	254	4	1	5	50	5	45	44	25	108	222	80
MINUS CHAPEL	-	-	-	27	7	15	-	-	-	-	-	-	-	2	13	15	5
MONAGHAN	-	76	-	44	32	40	-	-	-	-	-	6	2	5	20	33	20
MOUNTAIN VIEW	-	284	-	169	115	85	1	-	3	-	-	7	16	3	147	173	57
NEW BEGINNINGS	-	-	-	42	26	48	-	-	-	-	-	5	8	6	23	42	15
NORTHSIDE	-	245	-	137	108	60	2	1	-	14	3	12	3	13	46	74	45
OWINGS	-	8	-	6	2	4	-	-	-	-	-	-	-	-	4	4	4
PIEDMONT	-	268	-	136	132	91	2	7	-	15	-	17	14	-	35	66	-
PIEDMONT AUGUSTA ROAD	-	367	-	213	158	131	6	-	26	9	-	36	10	14	115	175	73
PIEDMONT PARK	-	15	-	11	4	10	-	-	-	-	-	-	-	-	-	-	10
SAINT JOHN GREENVILLE	-	30	3	25	10	12	-	-	-	-	-	-	-	-	5	5	-
SAINT MARK GREENVILLE	-	82	-	57	25	38	-	-	-	-	-	-	-	-	25	25	16
SAINT MATTHEW GREENVILLE	-	547	-	290	261	185	3	3	111	78	-	98	42	84	163	387	133
SALEM	-	255	2	156	104	85	-	-	59	15	-	10	9	2	63	84	56
SHARON	-	290	-	163	127	127	5	-	42	90	-	85	12	33	71	201	84
SHILOH	-	53	-	33	20	11	-	-	-	-	-	-	-	-	5	5	5
SIMPSONVILLE	-	1,390	1	763	641	491	10	5	245	166	6	75	121	22	330	548	177
SLATER	-	96	-	56	40	41	-	1	3	-	-	15	11	5	26	57	11
ST PAUL GREENVILLE	-	139	2	85	56	85	4	1	23	27	1	32	3	23	69	127	53
ST PAUL GREER	-	2	-	92	16	35	-	-	-	-	-	-	-	-	-	-	12
TAYLORS LEE ROAD	-	445	-	247	205	173	2	2	-	-	7	26	23	10	93	152	102
TAYLORS ST MARK	-	10	7	243	186	238	-	10	-	-	28	24	27	15	40	106	65
TAYLORS ST MATTHEW	-	-	-	86	54	88	4	4	-	8	5	22	13	3	37	75	27
TRAVELERS REST	-	385	-	214	171	211	6	-	59	65	-	25	9	25	40	99	67
TRAVELERS REST N. GREENVILLE	-	3	-	108	87	42	-	1	5	-	2	-	-	-	15	15	11
TRINITY GRAY COURT	-	27	-	17	10	20	-	-	3	8	-	1	1	-	6	8	5
TRINITY GREENVILLE	-	414	-	226	189	83	1	-	14	24	-	18	9	12	68	107	48
VICTOR	-	72	-	49	23	26	4	-	4	5	-	1	-	-	-	1	14
WARE PLACE OAK HILL	-	35	-	20	15	33	-	-	5	13	-	9	3	-	10	22	8
WESLEY CHAPEL	-	-	-	91	29	40	2	-	-	-	-	14	12	8	90	124	5
WOODRUFF EMMA GRAY	-	169	-	94	75	38	2	1	7	9	2	5	2	-	26	33	23
WOODRUFF GRACE	-	53	-	27	26	15	1	-	-	-	-	3	-	-	15	18	11
WOODS CHAPEL	-	73	-	44	29	27	-	-	8	-	-	1	4	-	22	27	11
ZOAR	-	80	-	42	38	15	-	-	-	-	-	25	15	-	8	48	10
<b>TOTALS</b>	<b>6</b>	<b>19,413</b>	<b>39</b>	<b>11,945</b>	<b>9,378</b>	<b>8,126</b>	<b>181</b>	<b>74</b>	<b>2,038</b>	<b>1,789</b>	<b>216</b>	<b>1,750</b>	<b>1,565</b>	<b>759</b>	<b>5,437</b>	<b>9,511</b>	<b>3,817</b>



JOHN WESLEY	60	5	2	5	18	1,900	22	2,000	-	-	3	7	190
LAUREL CREEK	25	-	2	-	16	700	20	950	-	-	5	-	-
LAURENS ROAD	-	3	3	14	13	100	15	125	-	-	-	-	30
LIBERTY HILL	50	5	2	-	12	1,500	12	1,000	-	-	20	10	175
MAULDIN	173	29	11	20	35	11,754	117	2,700	-	-	83	142	2,203
MCBEE CHAPEL	-	-	-	3	-	-	-	-	-	-	-	-	60
MEMORIAL	75	12	10	4	25	250	-	768	1	1	36	88	500
MINUS CHAPEL	-	2	-	-	-	-	8	125	-	-	2	-	2
MONAGHAN	-	4	1	3	-	-	-	-	-	-	-	-	100
MOUNTAIN VIEW	35	5	6	3	23	2,800	19	2,450	-	-	17	-	232
NEW BEGINNINGS	15	2	2	-	8	260	20	255	-	-	1	12	70
NORTHSIDE	20	5	6	1	22	-	22	550	-	-	22	150	310
OWINGS	-	1	1	-	-	-	-	-	-	-	-	-	40
PIEDMONT	48	2	7	1	-	-	15	295	-	-	2	-	75
PIEDMONT AUGUSTA ROAD	87	12	3	1	18	2,544	11	2,334	-	-	80	18	120
PIEDMONT PARK	-	-	-	-	-	-	8	360	-	-	10	120	670
SAINT JOHN GREENVILLE	-	-	-	3	-	-	-	-	-	-	-	-	-
SAINT MARK GREENVILLE	-	2	-	8	-	-	-	441	-	-	3	-	-
SAINT MATTHEW GREENVILLE	65	18	11	2	-	-	50	2,126	-	-	89	207	621
SALEM	50	8	1	1	-	200	25	883	-	-	28	-	470
SHARON	140	9	15	4	15	300	22	491	-	-	156	-	7,031
SHILOH	-	1	-	1	-	-	-	-	-	-	5	155	-
SIMPSONVILLE	275	25	5	20	-	1,400	-	3,200	-	-	90	240	10
SLATER	21	2	3	2	-	-	-	-	-	-	29	-	65
ST PAUL GREENVILLE	24	11	1	4	-	-	-	-	-	-	36	37	86
ST PAUL GREER	-	-	-	-	-	-	-	-	-	-	-	-	-
TAYLORS LEE ROAD	80	13	2	7	31	4,508	45	2,193	-	-	-	75	200
TAYLORS ST MARK	110	9	22	5	42	3,000	44	4,204	-	-	30	-	475
TAYLORS ST MATTHEW	21	3	3	1	20	1,179	16	985	-	-	-	14	75
TRAVELERS REST	90	12	7	2	12	250	37	3,000	-	-	20	-	1,424
TRAVELERS REST N. GREENVILLE	25	1	1	1	-	-	10	500	-	-	-	-	-
TRINITY GRAY COURT	-	2	1	1	-	-	-	-	-	-	-	-	-
TRINITY GREENVILLE	15	7	4	2	-	-	-	-	-	2	83	87	1,050
VICTOR	-	2	-	-	-	-	11	271	-	-	-	-	-
WARE PLACE OAK HILL	13	1	-	-	-	-	10	-	-	-	-	-	49
WESLEY CHAPEL	15	4	1	3	35	-	55	-	-	-	6	-	300
WOODRUFF EMMA GRAY	20	3	-	2	10	-	-	-	-	-	-	-	1,025
WOODRUFF GRACE	-	2	1	-	5	-	6	-	-	-	-	-	20
WOODS CHAPEL	-	2	2	-	-	-	7	700	-	-	17	-	40
ZOAR	-	1	3	-	5	-	-	-	-	-	15	-	120
<b>TOTALS</b>	<b>2,961</b>	<b>414</b>	<b>278</b>	<b>261</b>	<b>877</b>	<b>59,398</b>	<b>1,290</b>	<b>90,715</b>	<b>12</b>	<b>114</b>	<b>5,923</b>	<b>2,748</b>	<b>73,428</b>

GREENVILLE DISTRICT	TABLE NO. 2 STATISTICAL REPORT											
Church Name	Property and Assets				Apportionments				Other Benevolences			
	Market value of church-owned land, buildings and equipment	Market value of all other church-owned assets	Debt secured by church physical assets	Other debt	Total amount APPORTIONED to the local church for all causes paid to the AC Treasurer	Total amount PAID by the local church for all apportioned causes to AC Treasurer	Total amount APPORTIONED to the local church for all apportioned causes directly paid to the DISTRICT	Total amount PAID by the local church for apportioned causes directly paid to the DISTRICT	Total amount for General Advance Specials remitted to the Annual Conference Treasurer	Total amount for World Service Specials remitted to the Annual Conference Treasurer	Total amount for Annual Conference Advance Specials remitted to the Annual Conference Treasurer	Total amount for the Youth Service Fund remitted to the Annual Conference Treasurer
	31	32	33	34	35.a	35.b	36.a	36.b	37	38	39	40
ADVENT	6,575,664	773,743	1,973,483	62,228	113,812	113,812	-	-	-	-	-	-
ALDRSGATE	12,608,947	685,913	-	463,271	104,503	4,320	-	-	175	-	-	-
ALLEN VIEW	372,000	5,000	-	5,000	5,720	1,240	-	-	-	-	-	-
ANTIOCH	485,000	49,232	-	-	6,639	6,639	-	-	-	-	-	-
BEREA FRIENDSHIP	2,945,000	43,751	-	-	27,556	748	-	-	-	-	-	-
BETHEL GREENVILLE	2,521,200	72,448	-	-	6,102	6,102	-	-	500	-	-	-
BETHEL SIMPSONVILLE	1,484,165	165,398	-	-	10,847	10,847	-	-	-	-	-	-
BETHLEHEM	663,000	155,000	-	-	5,346	5,346	-	-	-	-	-	-
BRAMLETT	1,000,000	144,700	-	-	15,260	2,117	-	-	-	-	-	-
BRANDON	1,566,000	21,500	-	-	2,852	2,892	-	-	-	-	-	-
BUNCOMBE STREET	21,598,120	1,221,612	-	-	335,436	335,436	-	-	-	-	-	-
CHRIST	1,456,000	28,000	-	-	2,086	2,086	-	-	-	-	-	-
COVENANT	9,245,000	255,000	3,090,366	-	135,322	135,322	-	-	1,154	-	-	-
DACUSVILLE	1,291,500	30,236	-	-	13,603	2,721	-	-	80	-	-	-
DIALS	1,658,200	24,000	-	-	11,473	8,620	-	-	-	-	-	-
DISCIPLES	2,075,000	-	8,759	-	31,391	19,097	-	-	-	-	-	-
DUNEAN	1,333,000	600	-	-	5,094	1,784	-	-	-	-	-	-
EBENEZER	500,000	178,627	-	-	15,173	15,173	-	-	50	-	-	-
ESPERANZA MISSION	-	-	-	-	-	-	-	-	-	-	-	-
FAITH	1,584,000	77,931	-	-	7,347	7,347	-	-	-	-	-	-
FEWS CHAPEL	2,145,000	161,479	-	-	5,258	5,258	-	-	-	-	-	-
FORK SHOALS LEBANON	703,000	67,063	-	-	4,075	1,836	-	-	-	-	-	-
FORK SHOALS PISGAH	1,500,000	-	-	-	5,016	3,597	-	-	-	-	-	-
FOUNTAIN INN TRINITY	2,785,000	150,000	-	-	27,587	27,587	-	-	-	-	-	-
FRANCIS ASBURY	2,320,500	1,192	-	-	15,608	7,500	-	-	-	-	-	-
GRACE GREER	1,770,000	320,000	-	-	14,337	14,337	-	-	-	-	-	-
GRAY COURT	660,000	90,000	-	-	2,885	2,885	-	-	-	-	-	-
GREEN POND	1,965,000	265,000	-	-	14,904	14,904	-	-	-	-	-	-
GREENVILLE KOREAN MISSION	375,000	5,000	-	-	-	-	-	-	-	-	-	-
GREER BETHEL	1,293,000	8,097	230,000	-	9,145	6,910	-	-	-	-	-	-
HOPEWELL	1,311,000	15,451	4,180	922	19,791	7,720	-	-	-	-	-	-
JACKSON GROVE	478,000	320,500	-	-	5,420	-	-	-	-	-	-	-

JOHN WESLEY	2,365,000	500	32,000	-	18,228	18,228	-	-	-	-	-	-
LAUREL CREEK	1,401,000	150,000	-	-	8,519	8,519	-	-	-	-	-	-
LAURENS ROAD	1,600,000	2,800	-	-	12,049	12,049	-	-	50	-	-	-
LIBERTY HILL	1,908,000	2,100	-	-	9,830	9,830	-	-	-	-	-	-
MAULDIN	12,125,000	543,626	852,000	-	112,939	112,939	-	-	2,407	-	-	-
MCBEE CHAPEL	160,000	23,845	-	-	1,673	1,673	-	-	-	-	-	-
MEMORIAL	9,517,825	3,101,505	580,660	-	65,476	65,476	-	-	240	-	-	-
MINUS CHAPEL	216,000	-	-	-	1,599	1,063	-	-	-	-	-	-
MONAGHAN	2,402,000	55,000	-	-	8,303	8,303	-	-	-	-	-	-
MOUNTAIN VIEW	1,000,000	65,476	95,569	-	16,831	16,831	-	-	350	-	-	-
NEW BEGINNINGS	305,300	225,793	-	-	-	-	-	-	-	-	-	-
NORTHSIDE	4,882,000	36,713	-	-	24,897	20,027	-	-	-	-	-	-
OWINGS	176,000	-	-	-	1,931	1,931	-	-	-	-	-	-
PIEDMONT	2,125,000	52,865	-	-	14,667	14,667	-	-	-	-	-	-
PIEDMONT AUGUSTA ROAD	2,980,000	95,300	155,200	-	15,733	15,733	-	-	-	-	-	-
PIEDMONT PARK	1,674,000	2,100	-	-	3,309	3,309	-	-	-	-	-	-
SAINT JOHN GREENVILLE	460,383	31,228	-	-	2,806	2,806	-	-	-	-	-	-
SAINT MARK GREENVILLE	3,820,000	238,596	-	-	16,568	7,147	-	-	-	-	-	-
SAINT MATTHEW GREENVILLE	11,089,901	656,966	165,401	-	72,055	72,055	-	-	-	-	-	-
SALEM	3,445,100	125,252	-	-	18,107	18,107	-	-	-	-	-	-
SHARON	3,277,000	302,000	-	-	28,074	28,074	-	-	-	-	-	-
SHILOH	1,600,000	130,000	-	-	6,888	6,888	-	-	-	-	-	-
SIMPSONVILLE	6,980,400	817,763	-	-	99,711	76,847	-	-	-	-	-	-
SLATER	287,000	32,577	-	-	5,238	5,238	-	-	-	-	-	-
ST PAUL GREENVILLE	3,967,000	538,254	-	-	18,550	18,555	-	-	-	-	-	-
ST PAUL GRAY COURT	390,000	-	47,898	-	5,329	3,500	-	-	-	-	-	-
TAYLORS LEE ROAD	3,368,000	30,594	-	-	50,024	44,552	-	-	-	-	1,000	-
TAYLORS ST MARK	3,621,225	273,978	876,825	-	31,131	31,131	-	-	-	-	387	-
TAYLORS ST MATTHEW	1,700,000	17,366	-	-	10,705	10,705	-	-	-	-	-	-
TRAVELERS REST	3,845,531	182,066	134,750	-	29,504	29,504	-	-	-	-	-	-
TRAVELERS REST N. GREENVILLE	1,270,160	420	256,017	-	10,955	2,800	-	-	-	-	-	-
TRINITY GRAY COURT	331,000	335,000	-	-	4,043	4,043	-	-	1,500	-	1,500	-
TRINITY GREENVILLE	5,706,955	1,002,390	-	-	27,229	14,300	-	-	-	-	20	-
VICTOR	825,000	61,559	-	-	12,424	6,000	-	-	-	-	-	-
WARE PLACE OAK HILL	1,043,000	-	-	-	5,758	3,507	-	-	-	-	-	-
WESLEY CHAPEL	438,000	113,730	-	-	11,092	11,092	-	-	-	-	-	-
WOODRUFF EMMA GRAY	4,575,000	241,734	-	-	11,851	11,851	-	-	-	-	-	-
WOODRUFF GRACE	152,600	45,214	-	-	2,547	1,566	-	-	-	-	-	-
WOODS CHAPEL	750,000	506,916	-	-	5,735	5,735	-	-	-	-	-	-
ZOAR	1,881,000	78,000	-	-	9,679	6,470	-	-	-	-	-	-
<b>TOTALS</b>	<b>197,928,676</b>	<b>15,455,699</b>	<b>8,503,108</b>	<b>531,421</b>	<b>1,791,575</b>	<b>1,507,234</b>	-	-	<b>6,506</b>	-	<b>2,907</b>	-





JOHN WESLEY	630	-	-	-	-	-	-	-	-	-	11,106	6,356
LAUREL CREEK	271	-	250	-	-	-	-	-	-	-	4,976	6,228
LAURENS ROAD	-	85	1,412	1,223	-	-	-	-	-	-	8,641	5,892
LIBERTY HILL	498	-	80	421	-	-	-	-	-	-	6,044	4,259
MAULDIN	3,592	8,022	-	188,839	47	632	96	100	462	126	13,426	16,620
MCBEE CHAPEL	53	-	300	243	-	-	-	-	-	-	-	-
MEMORIAL	2,082	4,080	1,422	30,901	-	-	-	-	-	-	11,629	5,892
MINUS CHAPEL	-	-	-	-	-	-	-	-	-	-	-	-
MONAGHAN	2	-	-	-	-	-	-	-	-	-	2,184	-
MOUNTAIN VIEW	640	1,549	-	400	-	-	-	215	-	-	10,309	7,815
NEW BEGINNINGS	-	-	608	150	-	-	-	-	-	-	-	-
NORTHSIDE	738	632	-	2,939	-	-	-	-	-	-	9,810	16,620
OWINGS	61	-	-	-	-	-	-	-	-	-	1,435	1,690
PIEDMONT	200	-	794	1,120	-	-	-	-	-	-	9,270	5,892
PIEDMONT AUGUSTA ROAD	500	-	5,788	5,807	-	-	-	-	-	-	23,303	-
PIEDMONT PARK	105	-	350	360	-	-	-	-	-	-	-	-
SAINT JOHN GREENVILLE	314	450	-	1,985	-	110	-	-	50	-	-	-
SAINT MARK GREENVILLE	274	20	920	1,444	-	-	-	-	-	-	-	-
SAINT MATTHEW GREENVILLE	-	-	6,067	28,738	-	-	-	-	-	-	12,019	16,620
SALEM	576	-	1,691	5,177	-	-	-	-	-	-	8,778	5,865
SHARON	1,167	4,585	750	20,581	-	-	-	-	-	-	9,798	11,256
SHILOH	219	-	500	5,204	-	-	-	-	-	-	3,652	2,357
SIMPSONVILLE	200	6,557	11,261	309	185	1,145	640	415	-	632	22,726	16,620
SLATER	167	-	1,594	4,048	-	-	-	-	-	-	-	-
ST PAUL GREENVILLE	590	-	-	7,178	-	-	-	-	-	-	8,513	11,418
ST PAUL GREER	-	-	-	-	-	-	-	-	-	-	2,242	1,214
TAYLORS LEE ROAD	-	3,385	11,581	2,693	-	341	-	-	-	-	23,092	4,152
TAYLORS ST MARK	724	599	2,000	13,984	-	500	-	224	-	-	12,514	6,356
TAYLORS ST MATTHEW	-	-	670	2,834	-	-	-	-	-	-	-	-
TRAVELERS REST	-	1,210	2,205	7,300	-	-	-	-	-	-	9,528	16,620
TRAVELERS REST N. GREENVILLE	-	-	-	-	-	-	-	-	-	-	7,460	4,910
TRINITY GRAY COURT	1,779	1,500	2,995	6,180	-	-	-	-	-	-	-	-
TRINITY GREENVILLE	20	802	-	2,974	-	-	-	-	-	-	9,937	8,412
VICTOR	-	-	-	-	-	-	-	-	-	-	-	-
WARE PLACE OAK HILL	-	-	425	1,256	-	-	-	-	-	-	-	-
WESLEY CHAPEL	353	-	-	-	-	-	-	-	-	-	4,894	3,476
WOODRUFF EMMA GRAY	377	-	481	95	-	-	-	-	-	-	8,679	5,892
WOODRUFF GRACE	-	-	-	-	-	-	-	-	-	-	-	-
WOODS CHAPEL	182	-	-	-	-	-	-	-	-	-	2,495	1,782
ZOAR	-	-	690	5,613	-	-	-	-	-	-	9,195	-
<b>TOTALS</b>	<b>34,515</b>	<b>50,101</b>	<b>107,725</b>	<b>805,131</b>	<b>232</b>	<b>3,695</b>	<b>736</b>	<b>959</b>	<b>658</b>	<b>758</b>	<b>578,209</b>	<b>321,209</b>

GREENVILLE DISTRICT	TABLE NO. 2 STATISTICAL REPORT (continued)										
	Pastoral Support					Local Church Expenses					
Church Name	Total amount paid in base compensation to the pastor	Total amount paid in base compensation to all associate pastors assigned by the bishop	Total amount paid to/for pastor and associate(s) for housing and utilities and/or related allowances	Total amount paid to pastor and associate(s) for accountable reimbursements	Total amount paid to pastor and associate(s) for any other cash allowances (non accountable)	Total amount paid in salary and benefits for Deacons	Total amount paid in salary and benefits for Diaconal Ministers	Total amount paid in salary and benefits for all other church staff	Total amount spent for local church program expenses	Total amount spent for other local church operating expenses	Total amount paid for principal and interest on indebtedness, loans, mortgages, etc.
	48	49	50	51	52	53	54	55	56	57	58
ADVENT	67,757	37,000	45,500	11,394	-	-	-	370,926	98,389	141,530	266,085
ALDRSGATE	80,656	27,032	44,934	5,119	-	10,260	-	284,460	33,879	146,900	45,156
ALLEN VIEW	4,362	-	12,225	917	-	-	-	7,165	3,500	10,500	-
ANTIOCH	15,396	-	-	3,739	-	-	-	-	3,099	13,544	-
BEREA FRIENDSHIP	51,247	-	8,216	5,142	-	-	-	48,879	4,352	42,795	-
BETHEL GREENVILLE	1,400	-	12,100	-	-	-	-	12,274	1,736	17,648	-
BETHEL SIMPSONVILLE	12,750	-	-	1,900	-	-	-	18,706	592	17,338	-
BETHLEHEM	19,802	-	2,600	950	-	-	-	-	1,345	9,216	-
BRAMLETT	41,812	-	-	150	-	-	-	14,655	3,012	22,915	-
BRANDON	7,800	-	-	100	-	-	-	2,825	-	7,200	-
BUNCOMBE STREET	121,909	63,766	52,715	1,296	-	143,894	79,236	810,322	375,253	462,513	-
CHRIST	2,800	-	3,000	2,500	-	-	-	-	1,700	8,000	-
COVENANT	109,276	48,649	59,500	6,913	-	-	-	475,397	163,991	356,544	343,995
DACUSVILLE	32,869	-	8,000	2,800	624	-	-	3,466	4,084	22,087	-
DIALS	22,800	-	3,574	196	-	-	-	8,404	3,148	19,400	-
DISCIPLES	58,853	-	8,450	2,591	-	-	-	62,739	3,795	44,216	5,256
DUNEAN	6,100	-	6,100	1,600	-	-	-	-	1,400	12,647	-
EBENEZER	35,330	-	1,500	2,259	-	-	-	10,925	1,277	12,125	-
ESPERANZA MISSION	-	-	-	-	-	-	-	-	-	-	-
FAITH	12,122	-	10,000	-	-	-	-	-	588	18,490	-
FEWS CHAPEL	3,000	-	14,200	3,600	422	-	-	-	1,655	22,720	-
FORK SHOALS LEBANON	14,830	-	-	1,500	-	-	-	-	1,000	6,000	-
FORK SHOALS PISGAH	19,349	-	-	2,000	-	-	-	-	2,000	4,167	-
FOUNTAIN INN TRINITY	42,775	-	20,000	7,500	-	-	-	75,899	6,662	40,587	-
FRANCIS ASBURY	20,000	-	-	2,500	-	-	-	14,600	-	23,829	-
GRACE GREER	41,587	-	3,500	3,085	-	-	-	19,752	20,491	22,990	-
GRAY COURT	7,920	-	-	198	-	-	-	-	697	8,194	-
GREEN POND	27,800	-	9,000	3,141	-	-	-	2,029	3,031	30,126	-
GREENVILLE KOREAN MISSION	31,500	-	9,000	2,900	-	-	-	-	20,000	7,000	-
GREER BETHEL	24,841	-	-	-	-	-	-	9,586	2,040	17,252	28,696
HOPEWELL	32,794	-	23,676	266	-	-	-	18,552	5,390	29,716	2,652
JACKSON GROVE	9,714	-	5,336	1,700	-	-	-	4,160	347	15,113	-

JOHN WESLEY	47,504	-	5,000	-	-	-	-	24,557	-	35,504	43,072
LAUREL CREEK	20,634	-	-	-	1,800	-	-	-	2,000	5,300	-
LAURENS ROAD	36,560	-	5,150	1,248	503	-	-	6,125	624	15,686	-
LIBERTY HILL	26,069	-	5,215	3,675	-	-	-	9,857	1,679	14,977	-
MAULDIN	87,473	10,163	7,094	3,387	-	-	-	458,774	122,873	106,216	279,483
MCBEE CHAPEL	2,400	-	2,400	-	-	-	-	-	2,990	6,149	-
MEMORIAL	69,331	-	7,000	3,818	-	-	-	148,326	35,525	158,081	116,769
MINUS CHAPEL	6,037	-	-	250	-	-	-	-	300	3,534	-
MONAGHAN	17,550	-	-	638	-	-	-	5,468	793	23,036	-
MOUNTAIN VIEW	46,151	-	6,200	4,235	-	-	-	13,110	16,095	36,755	33,680
NEW BEGINNINGS	15,586	-	5,000	1,500	500	-	-	7,575	3,681	15,507	3,928
NORTHSIDE	37,425	-	9,307	3,855	-	-	-	31,745	3,352	54,907	-
OWINGS	7,356	-	-	-	-	-	-	-	883	3,955	-
PIEDMONT	38,875	-	6,000	4,464	-	-	-	17,918	14,830	26,555	-
PIEDMONT AUGUSTA ROAD	39,908	-	27,000	3,863	-	-	-	46,607	8,827	31,485	52,748
PIEDMONT PARK	1,200	-	10,800	-	-	-	-	4,000	-	8,305	-
SAINT JOHN GREENVILLE	3,600	-	3,600	-	-	-	-	-	894	8,149	-
SAINT MARK GREENVILLE	20,500	-	8,000	921	879	-	-	31,350	2,480	27,761	-
SAINT MATTHEW GREENVILLE	79,313	-	2,350	5,246	-	-	-	128,284	35,887	163,505	35,965
SALEM	35,950	-	11,050	981	-	-	-	35,294	6,379	30,344	-
SHARON	45,421	-	6,500	5,961	-	-	-	61,856	19,233	57,298	-
SHILOH	14,261	-	1,200	170	-	-	-	-	730	8,115	-
SIMPSONVILLE	83,022	-	18,700	4,900	-	80,086	-	239,021	97,125	160,165	-
SLATER	10,000	-	15,000	3,800	-	-	-	2,400	5,658	3,364	-
ST PAUL GREENVILLE	34,375	-	22,000	7,407	-	-	-	36,239	8,095	30,395	-
ST PAUL GREER	14,616	-	-	-	-	-	-	6,100	439	8,590	8,400
TAYLORS LEE ROAD	56,620	-	21,000	5,607	500	-	-	117,506	21,397	97,430	-
TAYLORS ST MARK	58,176	-	10,738	4,540	-	-	-	51,651	73,494	21,725	94,572
TAYLORS ST MATTHEW	33,371	-	-	750	-	-	-	22,098	1,500	11,282	-
TRAVELERS REST	36,600	-	28,400	2,173	-	-	-	47,510	16,673	66,728	27,745
TRAVELERS REST N. GREENVILLE	5,000	-	30,000	-	-	-	-	-	2,503	9,799	6,134
TRINITY GRAY COURT	11,497	-	-	-	-	-	-	2,730	2,624	9,883	-
TRINITY GREENVILLE	52,217	-	15,000	3,811	-	-	-	68,347	7,836	92,599	-
VICTOR	6,099	-	16,541	-	-	-	-	19,489	-	16,367	-
WARE PLACE OAK HILL	17,424	-	-	1,750	-	-	-	-	5,450	14,233	-
WESLEY CHAPEL	22,110	-	1,146	813	-	-	-	12,925	2,127	68,829	-
WOODRUFF EMMA GRAY	31,480	-	-	1,211	-	-	-	18,195	974	33,608	-
WOODRUFF GRACE	10,800	-	-	-	200	-	-	-	633	6,433	-
WOODS CHAPEL	13,037	-	1,838	2,100	-	-	-	9,020	4,300	16,670	-
ZOAR	20,888	-	-	-	-	-	-	7,982	4,600	32,341	-
<b>TOTALS</b>	<b>2,197,587</b>	<b>186,610</b>	<b>672,355</b>	<b>161,030</b>	<b>5,428</b>	<b>234,240</b>	<b>79,236</b>	<b>3,967,780</b>	<b>1,303,936</b>	<b>3,154,867</b>	<b>1,394,336</b>

GREENVILLE DISTRICT	TABLE NO. 2 STATISTICAL REPORT (cont.)		TABLE NO. 3 STATISTICAL REPORT						
	Local Church Expenses (cont.)		Received for Annual Budget / Spending Plan						
Church Name	Total amount paid on capital expenditures for building, improvements, and major equipment purchases.	Total amount PAID by the local church on all expenditures (sum of lines 35b + 36b-59)	Number of households giving to the local church	Amount received through pledges	Amount received from non-pledging, but identified givers	Amount received from unidentified givers	Amount received from Interest and Dividends	Amount received from Sale of Church Assets	Amount received through building use fees, contributions, and rentals
	59	60	61	62.a	62.b	62.c	62.d	62.e	62.f
ADVENT	428,363	1,879,855	584	1,001,330	477,282	19,383	-	-	13,200
ALDRSGATE	184,487	940,483	317	497,987	244,859	4,847	307	-	1,968
ALLEN VIEW	2,500	48,732	27	-	23,202	9,796	-	-	-
ANTIOCH	-	50,387	21	-	48,966	2,159	21	-	-
BEREA FRIENDSHIP	-	185,467	81	109,034	54,130	902	60	-	10,858
BETHEL GREENVILLE	35,663	88,913	17	-	33,545	-	21	-	-
BETHEL SIMPSONVILLE	-	73,521	33	-	87,964	481	-	-	-
BETHLEHEM	-	47,131	33	-	71,000	-	-	-	-
BRAMLETT	950	105,933	56	93,773	632	2,380	2,701	-	480
BRANDON	-	20,942	14	14,000	8,600	-	-	-	-
BUNCOMBE STREET	4,582	2,646,435	953	2,225,817	555,250	29,837	3,280	-	710
CHRIST	3,000	23,736	38	47,000	3,200	-	200	-	-
COVENANT	147,292	1,971,930	838	1,429,470	347,378	21,229	346	-	68,602
DACUSVILLE	-	98,513	41	-	87,534	4,742	13	-	-
DIALS	-	75,943	38	-	68,700	1,502	50	-	100
DISCIPLES	-	227,505	95	161,131	48,197	9,434	1	-	1,800
DUNEAN	-	29,631	25	35,014	1,000	400	-	-	-
EBENEZER	1,416	98,555	54	-	100,070	6,784	314	-	600
ESPERANZA MISSION	-	-	-	-	-	-	-	-	-
FAITH	4,466	54,634	21	-	52,797	-	4	-	200
FEWS CHAPEL	-	56,331	-	-	46,000	11,000	-	-	-
FORK SHOALS LEBANON	-	25,286	20	-	28,450	4,500	-	-	150
FORK SHOALS PISGAH	10,338	59,375	18	-	73,434	2,000	24,151	-	12,769
FOUNTAIN INN TRINITY	-	239,891	124	-	313,497	1,300	191	-	940
FRANCIS ASBURY	-	68,947	60	-	85,650	425	-	-	-
GRACE GREER	-	144,121	66	-	128,169	3,109	11	-	-
GRAY COURT	-	20,210	11	-	20,979	-	-	-	-
GREEN POND	12,468	117,792	71	-	143,338	2,935	282	-	175
GREENVILLE KOREAN MISSION	-	70,400	12	-	85,659	12,000	-	-	900
GREER BETHEL	-	89,756	60	-	78,941	1,078	-	-	-
HOPEWELL	11,221	189,514	44	-	138,565	3,836	1	-	55,953
JACKSON GROVE	-	36,970	33	-	21,600	1,134	-	-	-

JOHN WESLEY	-	191,957	-	-	174,114	1,922	-	-	-
LAUREL CREEK	-	49,978	47	-	87,000	-	-	-	-
LAURENS ROAD	-	95,248	35	-	76,990	-	-	-	-
LIBERTY HILL	5,128	87,732	44	-	72,131	-	-	-	8,640
MAULDIN	-	1,422,771	581	972,686	359,988	21,842	8,325	-	1,918
MCBEE CHAPEL	-	16,208	5	-	13,159	-	5	-	-
MEMORIAL	111,345	771,917	230	338,888	129,897	3,342	31	-	-
MINUS CHAPEL	-	11,184	9	-	9,423	-	-	-	-
MONAGHAN	1,265	59,239	37	-	53,693	825	-	-	300
MOUNTAIN VIEW	8,765	203,100	50	-	151,445	3,886	16	-	-
NEW BEGINNINGS	-	54,035	35	45,795	-	-	-	-	-
NORTHSIDE	-	191,357	55	-	173,813	-	-	2,714	2,015
OWINGS	-	17,311	6	-	17,735	10	-	-	-
PIEDMONT	55,303	195,888	80	-	158,040	3,598	264	-	390
PIEDMONT AUGUSTA ROAD	-	261,569	90	-	208,497	5,735	-	-	-
PIEDMONT PARK	-	28,429	10	-	20,520	1,200	-	-	9,600
SAINT JOHN GREENVILLE	-	21,958	10	-	21,677	-	-	-	-
SAINT MARK GREENVILLE	18,258	119,954	44	-	97,693	232	447	-	750
SAINT MATTHEW GREENVILLE	68,074	654,123	179	429,428	150,481	1,392	628	-	4,270
SALEM	1,200	161,392	78	-	123,282	5,738	3,493	-	2,565
SHARON	93,057	365,537	124	227,610	66,623	1,119	724	-	275
SHILOH	9,000	52,296	10	-	46,586	-	14	-	951
SIMPSONVILLE	17,259	837,815	462	707,378	242,526	12,225	24	-	225
SLATER	-	51,269	32	-	60,433	1,125	-	-	-
ST PAUL GREENVILLE	-	184,765	132	76,302	84,620	1,080	21,769	-	-
ST PAUL GREER	-	45,101	30	-	41,129	723	-	-	-
TAYLORS LEE ROAD	25,585	436,441	158	-	381,942	-	2	10,638	800
TAYLORS ST MARK	11,333	394,648	190	33,528	453,527	8,208	-	-	4,605
TAYLORS ST MATTHEW	3,772	86,982	64	-	163,428	956	-	-	-
TRAVELERS REST	7,457	299,653	220	179,806	103,207	17,134	605	-	4,040
TRAVELERS REST N. GREENVILLE	-	68,606	71	-	60,918	405	-	-	-
TRINITY GRAY COURT	-	46,231	22	-	53,636	200	-	-	2,185
TRINITY GREENVILLE	-	276,275	96	172,391	45,263	41,564	20	-	1,375
VICTOR	-	64,496	25	-	73,338	-	-	-	-
WARE PLACE OAK HILL	36,972	81,017	41	-	61,659	1,560	29	-	320
WESLEY CHAPEL	-	127,765	-	72,952	-	-	-	-	-
WOODRUFF EMMA GRAY	8,451	121,294	42	-	83,225	1,022	959	-	-
WOODRUFF GRACE	-	19,632	9	-	8,362	949	-	-	-
WOODS CHAPEL	17,700	74,859	33	-	42,272	-	19,845	-	6,600
ZOAR	11,235	99,014	20	-	51,815	160	-	-	8,175
<b>TOTALS</b>	<b>1,357,905</b>	<b>18,135,885</b>	<b>7,211</b>	<b>8,871,320</b>	<b>7,702,675</b>	<b>295,345</b>	<b>89,154</b>	<b>13,352</b>	<b>229,404</b>

GREENVILLE DISTRICT	TABLE NO. 3 STATISTICAL REPORT (continued)										
Church Name	Received for Annual Budget/ Spending Plan		Capital Campaign and Other Designated Projects					Institutional Support			
	Amount received through fundraisers and other sources	Total income for annual budget/spending plan	Capital campaigns	Memorials, endowments, and bequests	Other sources and projects	Amount received for Special Sundays, General Advance Specials, World Service Specials, Conference Advance Specials and other forms of directed benevolent (charitable) giving	Total income for designated causes including capital campaign and other special projects	Equitable Compensation Funds received by Church or Pastor	Advance Special apportioned, and connectional funds received by church	Other grants and financial support from institutional sources	Total income from connectional and other institutional sources outside the local church
	62.g	62	63.a	63.b	63.c	63.d	63	64.a	64.b	64.c	64
ADVENT	-	1,511,195	86,761	-	-	374,313	461,074	-	-	-	-
ALDRSGATE	-	749,968	5,255	4,140	-	30,637	40,032	-	-	-	-
ALLEN VIEW	8,077	41,075	-	-	-	-	-	-	-	-	-
ANTIOCH	-	51,146	-	230	-	744	974	-	-	-	-
BEREA FRIENDSHIP	-	174,984	-	1,960	-	-	1,960	-	-	-	-
BETHEL GREENVILLE	-	33,566	-	5,600	2,600	1,656	9,856	-	-	-	-
BETHEL SIMPSONVILLE	-	88,445	-	-	-	2,390	2,390	-	-	-	-
BETHLEHEM	-	71,000	-	-	-	-	-	-	-	-	-
BRAMLETT	1,818	101,784	-	1,665	296	-	1,961	-	-	-	-
BRANDON	7,000	29,600	-	-	-	-	-	-	5,000	-	5,000
BUNCOMBE STREET	155	2,815,049	90,004	8,070	-	-	98,074	-	-	-	-
CHRIST	-	50,400	-	-	-	-	-	-	-	-	-
COVENANT	-	1,867,025	-	4,805	-	30,340	35,145	-	-	-	-
DACUSVILLE	1,781	94,070	-	625	4,875	2,086	7,586	-	-	-	-
DIALS	2,098	72,450	-	540	-	270	810	-	-	-	-
DISCIPLES	8,448	229,011	-	3,380	-	5,660	9,040	-	-	-	-
DUNEAN	500	36,914	-	-	-	-	-	-	-	-	-
EBENEZER	4,063	111,831	-	170	8,774	-	8,944	-	-	-	-
ESPERANZA MISSION	-	-	-	-	-	-	-	-	-	-	-
FAITH	-	53,001	-	8,370	-	3,410	11,780	-	-	-	-
FEWS CHAPEL	-	57,000	-	-	-	-	-	-	-	-	-
FORK SHOALS LEBANON	550	33,650	-	350	-	250	600	-	-	-	-
FORK SHOALS PISGAH	-	112,354	-	-	-	-	-	-	-	-	-
FOUNTAIN INN TRINITY	6,171	322,099	-	4,030	-	1,949	5,979	-	-	-	-
FRANCIS ASBURY	2,500	88,575	-	2,000	-	-	2,000	-	-	-	-
GRACE GREER	-	131,289	-	36,624	3,919	2,074	42,617	-	-	-	-
GRAY COURT	-	20,979	-	-	-	-	-	-	-	-	-
GREEN POND	1,525	148,255	-	3,777	500	2,418	6,695	-	-	-	-
GREENVILLE KOREAN MISSION	-	98,559	-	300	-	1,200	1,500	-	-	-	-
GREER BETHEL	1,916	81,935	-	-	-	216	216	2,149	-	-	2,149
HOPEWELL	3,226	201,581	17,997	1,355	-	1,098	20,450	-	-	-	-
JACKSON GROVE	-	22,734	-	680	-	-	680	4,188	-	-	4,188

JOHN WESLEY	-	176,036	-	-	-	2,334	2,334	-	-	-	-
LAUREL CREEK	-	87,000	-	-	-	-	-	-	-	-	-
LAURENS ROAD	-	76,990	-	-	-	-	-	5,000	-	-	5,000
LIBERTY HILL	600	81,371	-	2,185	-	-	2,185	-	-	-	-
MAULDIN	-	1,364,759	-	23,613	-	-	23,613	-	-	-	-
MCBEE CHAPEL	-	13,164	-	-	-	-	-	-	-	-	-
MEMORIAL	-	472,158	116,675	98,604	120	-	215,399	-	-	-	-
MINUS CHAPEL	3,105	12,528	-	-	-	-	-	-	-	-	-
MONAGHAN	-	54,818	-	-	-	-	-	-	-	500	500
MOUNTAIN VIEW	-	155,347	-	5,295	35,878	11,101	52,274	-	-	-	-
NEW BEGINNINGS	4,876	50,671	-	-	-	-	-	-	-	-	-
NORTHSIDE	-	178,542	-	6,895	-	-	6,895	-	-	-	-
OWINGS	-	17,745	-	-	-	-	-	-	-	-	-
PIEDMONT	617	162,909	24,803	-	-	-	24,803	-	-	-	-
PIEDMONT AUGUSTA ROAD	-	214,232	-	545	42,629	-	43,174	-	-	-	-
PIEDMONT PARK	-	31,320	-	-	-	-	-	-	-	-	-
SAINT JOHN GREENVILLE	-	21,677	-	-	-	-	-	-	-	-	-
SAINT MARK GREENVILLE	6,419	105,541	-	1,920	-	-	1,920	-	-	-	-
SAINT MATTHEW GREENVILLE	-	586,199	170,533	3,376	7,439	-	181,348	-	-	-	-
SALEM	11,790	146,868	-	3,953	-	190	4,143	-	-	-	-
SHARON	-	296,351	-	2,265	-	2,915	5,180	-	-	-	-
SHILOH	-	47,551	-	100	-	-	100	-	-	-	-
SIMPSONVILLE	30,654	993,032	1,397	4,830	364	4,830	11,421	-	-	-	-
SLATER	-	61,558	7,178	5,400	4,575	3,041	20,194	-	-	-	-
ST PAUL GREENVILLE	-	183,771	-	3,460	-	-	3,460	-	-	-	-
ST PAUL GREER	2,141	43,993	-	-	-	-	-	-	-	-	-
TAYLORS LEE ROAD	4,762	398,144	17,140	1,515	-	-	18,655	-	-	-	-
TAYLORS ST MARK	4,346	504,214	-	-	-	1,337	1,337	-	10,000	-	10,000
TAYLORS ST MATTHEW	-	164,384	7,643	-	-	-	7,643	-	-	-	-
TRAVELERS REST	-	304,792	13,353	6,360	-	9,505	29,218	-	1,500	-	1,500
TRAVELERS REST N. GREENVILLE	926	62,249	-	-	-	-	-	15,150	-	-	15,150
TRINITY GRAY COURT	-	56,021	-	-	-	-	-	-	-	-	-
TRINITY GREENVILLE	5,689	266,302	-	1,198	-	-	1,198	-	-	-	-
VICTOR	-	73,338	-	1,410	-	-	1,410	-	-	-	-
WARE PLACE OAK HILL	-	63,568	-	-	-	1,060	1,060	-	-	-	-
WESLEY CHAPEL	15,387	88,339	-	-	-	-	-	-	-	-	-
WOODRUFF EMMA GRAY	-	85,206	-	3,650	-	-	3,650	-	-	-	-
WOODRUFF GRACE	-	9,311	-	100	-	-	100	-	-	-	-
WOODS CHAPEL	1,700	70,417	-	-	-	-	-	-	-	-	-
ZOAR	-	60,150	-	3,661	11,000	330	14,991	-	-	-	-
<b>TOTALS</b>	<b>142,840</b>	<b>17,344,090</b>	<b>558,739</b>	<b>269,006</b>	<b>122,969</b>	<b>497,354</b>	<b>1,448,068</b>	<b>26,487</b>	<b>16,500</b>	<b>500</b>	<b>43,487</b>

GREENWOOD DISTRICT	TABLE NO. 1 STATISTICAL REPORT																
	Church Membership																
Church Name	Total professing members reported at the close of last year	Received this year on Profession of Christian Faith	Restored by affirmation	Correct previous year's reporting errors of total professing membership numbers by addition	Transferred in from other United Methodist churches	Transferred in from non-United Methodist churches	Removed by Charge Conference action	Withdrawn from Professing Membership	Correct previous year's reporting errors of total professing membership numbers by subtraction	Transferred out to other United Methodist churches	Transferred out to non-United Methodist churches	Removed by death	Total professing members reported at the close of this year	Asian	African American/Black	Hispanic/Latino	Native American
	1	2.a	2.b	2.c	3	4	5.a	5.b	5.c	6	7	8	9	9.a	9.b	9.c	9.d
ALDRSGATE	149	-	-	-	1	-	-	-	-	5	-	2	143	-	-	-	-
BATESBURG ST JOHNS	212	1	-	-	-	-	-	-	-	1	-	2	210	-	-	-	-
BATH	85	-	-	-	-	-	-	-	-	-	-	1	84	-	-	-	-
BELVEDERE	118	-	-	-	1	1	-	-	-	-	-	3	117	-	1	-	-
BETHANY	226	-	-	-	-	-	-	-	-	2	-	4	220	-	-	-	-
BETHLEHEM SALUDA	101	-	-	-	-	-	-	-	-	-	-	-	101	-	-	-	-
BETHLEHEM GREENWOOD	53	-	-	-	-	1	-	-	-	-	-	1	53	-	-	-	-
BRANCH HILL	37	-	-	-	-	-	-	-	-	-	-	-	37	-	34	-	-
BUTLER	150	-	-	-	-	-	-	-	-	-	-	-	150	-	-	-	-
CAMBRIDGE NINETY SIX	243	1	-	-	5	-	-	-	-	-	-	3	246	1	-	-	2
CAPERS CHAPEL	88	-	-	-	-	-	-	-	-	-	-	1	87	-	-	-	-
CENTRAL LAURENS	53	-	-	-	-	-	-	-	-	-	-	1	52	-	-	-	-
CENTRAL NEWBERRY	611	-	-	-	-	-	-	-	-	-	-	12	599	-	3	-	-
CLINTON BROAD STREET	461	7	-	-	1	3	-	-	-	2	4	9	457	1	3	-	1
COKESBURY	54	2	-	-	-	-	-	-	-	-	-	1	55	-	-	-	-
EBENEZER GREENWOOD	29	-	-	-	-	-	-	-	-	-	-	-	29	-	-	-	-
EDGEFIELD	261	-	-	-	-	-	-	-	-	-	-	2	259	-	-	-	-
EMORY	183	-	-	-	-	-	-	-	-	-	-	1	182	-	-	-	-
EPTING MEMORIAL	196	-	-	-	-	-	-	-	-	2	-	4	190	-	-	-	-
FIRST LAURENS	489	-	-	-	2	3	-	-	-	3	-	6	485	1	-	2	-
GASSAWAY	69	3	-	-	-	-	-	-	-	-	-	3	69	-	-	-	-
GRANITEVILLE ST JOHN	336	9	-	-	3	2	-	-	-	-	-	7	343	-	-	-	-
HARMONY WARE SHOALS	90	-	-	-	-	-	-	-	-	2	-	1	87	-	-	-	-
HARMONY JOHNSTON	226	3	-	-	5	-	-	-	-	4	-	4	226	-	-	-	-
HARRIS	106	-	-	-	-	-	-	-	-	-	-	2	104	-	-	-	-
HODGES	132	7	-	-	2	4	-	-	-	-	-	3	142	2	-	-	-
HOPEWELL	45	-	-	-	-	-	-	-	-	-	-	-	45	-	-	-	-
JOANNA EPWORTH	125	-	-	-	-	-	-	-	-	-	-	2	123	-	-	-	-
JOHNSTON	192	-	-	-	-	-	-	-	-	5	1	2	184	-	-	-	-
KINARDS	63	3	-	-	-	-	-	-	-	-	-	-	66	-	-	-	-



GREENWOOD DISTRICT	TABLE NO. 1 STATISTICAL REPORT																
	Church Membership																
Church Name	Total professing members reported at the close of last year	Received this year on Profession of Christian Faith	Restored by affirmation	Correct previous year's reporting errors of total professing membership numbers by addition	Transferred in from other United Methodist churches	Transferred in from non-United Methodist churches	Removed by Charge Conference action	Withdrawn from Professing Membership	Correct previous year's reporting errors of total professing membership numbers by subtraction	Transferred out to other United Methodist churches	Transferred out to non-United Methodist churches	Removed by death	Total professing members reported at the close of this year	Asian	African American/Black	Hispanic/Latino	Native American
	1	2.a	2.b	2.c	3	4	5.a	5.b	5.c	6	7	8	9	9.a	9.b	9.c	9.d
KINGS CHAPEL	25	-	-	-	-	-	-	-	-	-	-	-	25	-	-	-	-
LANGLEY	229	-	-	-	-	-	-	-	-	-	-	4	225	-	-	-	-
LEBANON	26	-	-	-	-	-	-	-	-	-	-	-	26	-	-	-	-
LEESVILLE	383	8	1	-	3	2	-	-	-	2	3	10	382	-	-	-	2
LEWIS MEMORIAL	242	1	-	-	2	3	-	1	-	-	1	8	238	-	-	-	-
LOWELL STREET	119	8	-	-	-	-	-	-	3	-	-	7	117	1	-	-	-
LUPO MEMORIAL	85	-	-	-	1	-	-	-	-	-	-	1	85	2	-	-	-
MAIN STREET	1,175	6	-	-	8	4	-	1	-	3	-	16	1,173	-	-	-	-
MARTHAS CHAPEL	30	-	-	-	-	-	-	-	-	-	-	-	30	-	30	-	-
MATHEWS	120	1	-	-	-	-	-	-	-	2	-	5	114	-	-	-	1
MAYS	75	-	2	-	-	-	-	-	24	-	2	1	50	-	50	-	-
MCCORMICK	251	-	-	-	5	15	-	10	-	7	9	6	239	-	1	2	-
MCKENDREE	77	3	-	-	-	-	-	-	-	3	-	1	76	-	-	-	2
MOUNT CARMEL NINETY SIX	80	4	-	-	-	-	-	-	-	-	-	3	81	1	80	-	-
MT CARMEL	69	-	2	-	-	-	-	-	-	2	-	-	69	-	-	1	-
MT LEBANON	94	-	-	-	2	-	-	-	-	-	-	-	96	-	-	-	-
NAZARETH	245	6	-	-	-	6	-	-	-	1	-	5	251	-	1	-	-
NEW CHAPEL	43	-	-	-	-	-	-	-	10	-	-	-	33	-	-	-	-
NEW HOPE	177	-	-	-	-	-	-	-	-	-	-	4	173	-	-	-	-
NEWBERRY EBENEZER	82	-	-	-	-	-	-	-	-	2	-	2	78	-	1	-	-
NORTH AUGUSTA GRACE	1,652	16	-	-	3	17	-	-	-	2	3	19	1,664	2	5	2	-
ONEAL STREET	86	-	-	-	-	-	-	-	-	-	-	3	83	-	-	-	-
PANOLA	65	1	-	-	-	3	-	-	-	-	-	-	69	-	-	-	-
PENTECOST	59	-	-	-	-	-	-	-	-	-	-	-	59	-	-	-	-
POMARIA CAPERS CHAPEL	32	-	-	-	-	-	-	-	-	-	-	1	31	-	-	-	-
POMARIA MOUNT PLEASANT	210	-	-	-	-	-	-	-	8	-	-	-	202	-	-	-	-
PROSPERITY WIGHTMAN	652	11	-	1	7	1	-	-	-	-	1	2	669	-	5	-	-
PROSPERITY ZION	291	12	2	-	2	-	-	-	-	2	-	8	297	-	-	-	-
REHOBOTH	257	3	-	-	3	-	-	-	-	-	-	6	257	-	-	-	-
REPUBLICAN	147	2	-	-	2	1	19	-	-	-	2	1	130	-	-	-	-

GREENWOOD DISTRICT	TABLE NO. 1 STATISTICAL REPORT																
	Church Membership																
Church Name	Total professing members reported at the close of last year	Received this year on Profession of Christian Faith	Restored by affirmation	Correct previous year's reporting errors of total professing membership numbers by addition	Transferred in from other United Methodist churches	Transferred in from non-United Methodist churches	Removed by Change Conference action	Withdrawn from Professing Membership	Correct previous year's reporting errors of total professing membership numbers by subtraction	Transferred out to other United Methodist churches	Transferred out to non-United Methodist churches	Removed by death	Total professing members reported at the close of this year	Asian	African American/Black	Hispanic/Latino	Native American
	1	2.a	2.b	2.c	3	4	5.a	5.b	5.c	6	7	8	9	9.a	9.b	9.c	9.d
RIDGE SPRING	17	-	-	-	-	-	-	-	-	-	1	-	16	-	-	-	-
SAINT MARK GREENWOOD	1,251	18	-	-	6	4	-	17	-	3	3	9	1,247	3	3	2	-
SANDY SPRINGS	16	-	-	-	-	-	-	-	-	-	-	-	16	-	-	-	-
SHARON	22	-	-	-	-	-	-	-	-	-	-	-	22	-	-	-	-
SHILOH	129	1	-	-	-	-	-	-	-	2	-	3	125	-	-	-	-
SPANN	13	-	-	-	-	-	-	-	-	-	1	-	12	-	-	-	-
SPRINGDALE	56	-	-	-	-	-	-	-	-	-	-	-	56	-	-	-	-
ST JAMES	234	7	-	-	2	1	-	-	-	-	-	4	240	-	-	1	-
ST PAUL PLUM BRANCH	45	2	-	-	-	-	-	-	-	2	-	1	44	-	-	-	-
ST PAUL NINETY SIX	224	6	3	-	1	1	-	-	-	-	-	6	229	-	-	-	-
ST PAUL SALUDA	350	5	-	-	2	2	-	-	-	3	5	5	346	-	2	-	-
TRANQUIL	379	1	-	-	-	-	-	-	19	14	13	3	331	-	-	-	-
TRENTON	58	4	-	-	2	-	-	-	-	-	-	1	63	-	-	-	1
TRINITY GREENWOOD	72	-	-	-	-	2	-	-	24	-	-	-	50	-	50	-	-
TRINITY NEWBERRY	219	14	-	-	-	-	-	-	-	-	-	3	230	-	-	-	-
TROY	146	1	-	-	-	-	-	-	-	1	1	2	143	-	-	-	-
VAUCLUSE	95	-	-	-	-	-	-	-	-	-	-	-	95	-	1	-	-
WARE SHOALS	126	-	-	-	4	2	-	-	-	-	1	-	131	-	-	-	-
WARE SHOALS MOUNT BETHEL	86	-	-	-	-	-	-	-	-	-	-	1	85	-	-	-	-
WARRENVILLE	33	2	-	-	-	1	-	-	-	-	-	-	36	-	-	-	-
WATERLOO	81	-	-	-	4	2	-	-	-	2	-	-	85	-	-	-	-
WATERLOO SOULE CHAPEL	35	-	-	-	1	9	-	-	-	-	-	-	45	-	-	-	-
ZOAR	85	1	-	-	-	-	-	-	-	-	-	-	86	-	-	-	-
<b>TOTALS</b>	<b>16,033</b>	<b>180</b>	<b>10</b>	<b>1</b>	<b>80</b>	<b>90</b>	<b>19</b>	<b>29</b>	<b>88</b>	<b>79</b>	<b>51</b>	<b>228</b>	<b>15,900</b>	<b>14</b>	<b>270</b>	<b>10</b>	<b>9</b>

GREENWOOD DISTRICT	TABLE NO. 1 STATISTICAL REPORT (continued)																	
Church Name	Church Membership (continued)											Christian Formation Groups						
	Pacific Islander	White	Multi-Racial	Female	Male	Average attendance at all weekly worship services	Number of persons baptized this year (0-12 Years)	Number of persons baptized this year (ages 13 or older)	Total Baptized Members who have not become Professing Members	Number of other constituents of the church	Total enrolled in confirmation preparation classes this year	Number of CHILDREN in all Christian formation groups and other small group ministries	Number of YOUTH in all Christian formation groups and other small group ministries	Number of YOUNG ADULTS in all Christian formation groups and other small group ministries	Number of OTHER ADULTS in all Christian formation groups and other small group ministries	TOTAL number of persons participating in Christian formation groups	Average weekly attendance (all ages) in Sunday Church school	
	9.e	9.f	9.g	9.h	9.i	10	11.a	11.b	12	13	14	15	16	17	18	19	20	
ALDRSGATE	-	143	-	76	67	46	-	-	-	6	-	5	6	-	47	58	20	
BATESBURG ST JOHNS	-	209	1	110	100	72	-	-	27	30	5	21	10	-	61	92	42	
BATH	-	84	-	50	34	10	-	-	-	-	-	-	-	-	8	8	8	
BELVEDERE	-	116	-	59	58	36	-	-	6	5	-	3	-	-	17	20	12	
BETHANY	-	220	-	141	79	63	1	-	11	28	-	8	7	4	40	59	32	
BETHLEHEM SALUDA	-	101	-	59	42	30	2	-	-	-	-	5	1	-	20	26	10	
BETHLEHEM GREENWOOD	-	53	-	36	17	20	-	-	-	-	-	-	-	1	18	19	20	
BRANCH HILL	-	1	2	23	14	10	-	-	-	-	-	8	7	4	10	29	12	
BUTLER	-	150	-	76	74	76	1	-	-	-	7	4	8	-	-	12	25	
CAMBRIDGE NINETY SIX	-	243	-	167	79	69	1	-	17	22	-	35	6	11	55	107	49	
CAPERS CHAPEL	1	86	-	47	40	20	-	-	-	-	-	-	-	-	10	10	10	
CENTRAL LAURENS	-	52	-	32	20	14	-	-	-	-	-	-	-	-	-	-	8	
CENTRAL NEWBERRY	-	596	-	302	297	160	-	-	90	-	-	53	30	32	105	220	81	
CLINTON BROAD STREET	-	452	-	212	245	150	1	3	35	81	5	30	29	35	89	183	65	
COKESBURY	-	55	-	25	30	18	-	-	-	16	-	2	-	-	-	2	13	
EBENEZER GREENWOOD	-	29	-	18	11	19	-	-	-	7	4	2	1	-	15	18	16	
EDGEFIELD	1	258	-	146	113	90	-	-	31	2	-	21	10	7	98	136	45	
EMORY	-	182	-	96	86	51	-	-	-	5	-	6	8	10	15	39	21	
EPTING MEMORIAL	-	190	-	107	83	35	-	-	-	-	-	-	3	-	12	15	20	
FIRST LAURENS	-	482	-	283	202	114	-	1	81	16	-	18	4	6	51	79	34	
GASSAWAY	-	69	-	47	22	10	1	-	-	-	-	8	3	8	20	39	15	
GRANITEVILLE ST JOHN	-	343	-	224	119	104	3	1	-	8	6	18	7	13	55	93	46	
HARMONY WARE SHOALS	-	87	-	59	28	29	-	-	-	-	-	2	1	-	18	21	18	
HARMONY JOHNSTON	-	226	-	132	94	105	1	-	2	-	-	31	25	15	42	113	42	
HARRIS	-	104	-	62	42	35	-	-	-	-	-	6	1	4	15	26	17	
HODGES	-	140	-	74	68	56	-	-	14	14	7	15	13	-	32	60	23	
HOPEWELL	-	45	-	25	20	16	-	-	-	-	-	-	-	-	-	-	3	
JOANNA EPWORTH	-	123	-	65	58	26	-	-	-	-	-	-	-	-	-	-	9	
JOHNSTON	-	184	-	109	75	66	-	-	-	-	-	5	6	6	35	52	21	
KINARDS	-	66	-	28	38	36	-	-	-	-	3	19	12	9	20	60	24	

GREENWOOD DISTRICT	TABLE NO. 1 STATISTICAL REPORT (continued)																	
Church Name	Church Membership (continued)											Christian Formation Groups						
	Pacific Islander	White	Multi-Racial	Female	Male	Average attendance at all weekly worship services	Number of persons baptized this year (0-12 Years)	Number of persons baptized this year (ages 13 or older)	Total Baptized Members who have not become Professing Members	Number of other constituents of the church	Total enrolled in confirmation preparation classes this year	Number of CHILDREN in all Christian formation groups and other small group ministries	Number of YOUTH in all Christian formation groups and other small group ministries	Number of YOUNG ADULTS in all Christian formation groups and other small group ministries	Number of OTHER ADULTS in all Christian formation groups and other small group ministries	TOTAL number of persons participating in Christian formation groups	Average weekly attendance (all ages) in Sunday Church school	
	9.e	9.f	9.g	9.h	9.i	10	11.a	11.b	12	13	14	15	16	17	18	19	20	
KINGS CHAPEL	-	25	-	17	8	19	-	-	-	8	-	-	2	2	13	17	15	
LANGLEY	-	225	-	131	94	66	-	-	-	18	-	40	12	15	-	67	27	
LEBANON	-	26	-	17	9	5	-	-	-	-	-	-	-	-	-	-	-	
LEESVILLE	-	380	-	204	178	176	10	1	84	57	7	120	23	27	104	274	108	
LEWIS MEMORIAL	-	238	-	128	110	55	3	4	8	8	-	5	4	-	37	46	29	
LOWELL STREET	-	116	-	71	46	61	-	-	-	14	-	9	4	10	35	58	33	
LUPO MEMORIAL	-	83	-	52	33	50	-	-	12	10	-	2	3	4	7	16	15	
MAIN STREET	-	1,173	-	630	543	245	6	-	-	-	11	51	35	27	302	415	139	
MARTHAS CHAPEL	-	-	-	20	10	45	-	1	-	-	-	3	5	2	9	19	12	
MATHEWS	-	113	-	69	45	30	1	-	7	4	-	-	-	-	25	25	17	
MAYS	-	-	-	28	22	30	2	1	-	8	3	8	4	2	8	22	11	
MCCORMICK	-	236	-	140	99	133	-	-	-	20	-	-	-	-	96	96	35	
MCKENDREE	-	74	-	47	29	31	-	-	-	-	-	-	3	-	-	3	-	
MOUNT CARMEL NINETY SIX	-	-	-	40	41	41	1	1	-	6	2	12	3	1	10	26	5	
MT CARMEL	-	68	-	38	31	28	-	-	-	3	-	-	4	4	8	16	8	
MT LEBANON	-	96	-	59	37	55	-	-	-	15	-	7	5	8	42	62	15	
NAZARETH	-	249	1	132	119	99	2	1	2	13	-	15	13	15	117	160	42	
NEW CHAPEL	-	33	-	16	17	25	1	-	-	7	-	-	-	-	-	-	6	
NEW HOPE	-	173	-	94	79	63	-	-	20	15	-	13	6	21	30	70	30	
NEWBERRY EBENEZER	-	77	-	42	36	25	-	-	1	3	-	-	-	-	15	15	-	
NORTH AUGUSTA GRACE	-	1,655	-	884	780	546	10	1	10	132	14	120	85	79	200	484	294	
ONEAL STREET	-	83	-	44	39	26	1	-	1	6	-	7	1	-	10	18	10	
PANOLA	-	69	-	43	26	30	1	-	-	26	-	2	-	-	28	30	21	
PENTECOST	-	59	-	32	27	35	-	-	-	-	-	-	-	3	8	11	20	
POMARIA CAPERS CHAPEL	-	31	-	17	14	13	-	-	1	6	-	-	-	-	-	-	-	
POMARIA MOUNT PLEASANT	-	202	-	118	84	58	1	-	-	-	-	10	4	4	20	38	19	
PROSPERITY WIGHTMAN	-	664	-	364	305	355	14	1	161	134	6	104	27	23	140	294	169	
PROSPERITY ZION	-	297	-	166	131	146	3	-	22	32	10	261	31	14	215	521	73	
REHOBOTH	-	257	-	138	119	60	-	-	-	-	-	-	-	-	-	-	29	
REPUBLICAN	-	125	5	81	49	55	2	1	6	11	2	9	9	6	42	66	30	

GREENWOOD DISTRICT	TABLE NO. 1 STATISTICAL REPORT (continued)																	
Church Name	Church Membership (continued)											Christian Formation Groups						
	Pacific Islander	White	Multi-Racial	Female	Male	Average attendance at all weekly worship services	Number of persons baptized this year (0-12 Years)	Number of persons baptized this year (ages 13 or older)	Total Baptized Members who have not become Professing Members	Number of other constituents of the church	Total enrolled in confirmation preparation classes this year	Number of CHILDREN in all Christian formation groups and other small group ministries	Number of YOUTH in all Christian formation groups and other small group ministries	Number of YOUNG ADULTS in all Christian formation groups and other small group ministries	Number of OTHER ADULTS in all Christian formation groups and other small group ministries	TOTAL number of persons participating in Christian formation groups	Average weekly attendance (all ages) in Sunday Church school	
	9.e	9.f	9.g	9.h	9.i	10	11.a	11.b	12	13	14	15	16	17	18	19	20	
RIDGE SPRING	-	16	-	8	8	11	-	-	-	2	-	-	-	-	-	-	-	
SAINT MARK GREENWOOD	-	1,239	-	674	573	531	8	3	186	90	13	150	110	35	340	635	235	
SANDY SPRINGS	-	16	-	10	6	12	-	-	-	-	-	-	-	-	-	-	7	
SHARON	-	22	-	10	12	13	-	-	-	5	-	-	-	1	5	6	-	
SHILOH	-	125	-	69	56	40	1	-	-	-	-	5	5	4	25	39	25	
SPANN	-	12	-	5	7	19	-	-	-	21	-	-	-	-	-	-	-	
SPRINGDALE	-	56	-	29	27	16	-	-	-	-	-	-	-	-	-	-	5	
ST JAMES	-	238	1	142	98	97	9	-	27	12	-	26	8	14	68	116	48	
ST PAUL PLUM BRANCH	-	44	-	19	25	18	1	1	2	-	2	3	3	-	-	6	-	
ST PAUL NINETY SIX	-	229	-	134	95	86	3	2	-	-	-	17	9	5	110	141	48	
ST PAUL SALUDA	-	344	-	186	160	131	5	-	21	-	5	25	25	20	140	210	71	
TRANQUIL	-	331	-	184	147	80	1	-	1	-	-	-	-	-	-	-	-	
TRENTON	-	62	-	40	23	26	-	-	-	-	-	5	-	-	-	5	18	
TRINITY GREENWOOD	-	-	-	38	12	30	-	2	-	15	2	14	6	10	15	45	10	
TRINITY NEWBERRY	-	230	-	122	108	79	2	5	4	-	11	10	9	-	-	19	15	
TROY	-	143	-	73	70	51	-	1	22	71	-	7	8	3	43	61	35	
VAUCLUSE	-	94	-	44	51	30	-	-	-	-	-	-	-	-	-	-	15	
WARE SHOALS	-	131	-	75	56	35	-	-	-	5	-	8	2	5	11	26	21	
WARE SHOALS MOUNT BETHEL	-	85	-	46	39	48	1	-	-	17	-	8	-	2	27	37	27	
WARRENVILLE	-	36	-	19	17	19	-	-	-	-	-	-	-	-	8	8	8	
WATERLOO	-	85	-	48	37	35	-	-	14	2	-	-	-	-	6	6	12	
WATERLOO SOULE CHAPEL	-	45	-	21	24	26	-	-	-	-	-	-	-	-	11	11	19	
ZOAR	-	83	3	58	28	38	-	1	-	-	1	15	5	-	-	20	22	
<b>TOTALS</b>	<b>2</b>	<b>15,582</b>	<b>13</b>	<b>8,806</b>	<b>7,094</b>	<b>5,663</b>	<b>100</b>	<b>32</b>	<b>926</b>	<b>1,036</b>	<b>126</b>	<b>1,416</b>	<b>671</b>	<b>531</b>	<b>3,238</b>	<b>5,856</b>	<b>2,614</b>	

GREENWOOD DISTRICT	TABLE NO. 1 STATISTICAL REPORT (continued)												
Church Name	Christian Formation Groups (cont.)				UMMen		UMWomen		UMVIM		Mission	Community Ministries	
	Number of participants in Vacation Bible School	Number of ongoing classes and other small groups (all ages) in Sunday Church School	Number of ongoing classes and other small groups (all ages) other than Sunday Church School.	Number of short-term classes and groups (all ages)	Membership in United Methodist Men	Amount paid for projects (UMM)	Membership in United Methodist Women	Amount paid for local church and community work (UMW)	Number of UMWIM teams sent from this local church	Number of persons sent out on UMWIM teams from this local church	Number of persons engaged in mission	Number of persons served by community ministries for daycare and/or education	Number of persons served by community ministries for outreach, justice, and mercy
	21	22	23	24	25.a	25.b	26.a	26.b	27.a	27.b	28	29	30
ALDRSGATE	23	4	4	-	8	200	15	1,653	-	-	47	90	242
BATESBURG ST JOHNS	87	10	-	2	15	2,753	25	1,653	-	-	85	-	8,000
BATH	-	1	-	-	-	-	5	470	-	-	-	-	55
BELVEDERE	-	-	-	8	-	-	15	486	-	-	35	-	-
BETHANY	81	7	-	6	-	-	13	1,600	-	-	8	-	64
BETHLEHEM SALUDA	51	2	-	-	-	-	-	-	-	-	-	-	-
BETHLEHEM GREENWOOD	-	9	12	20	-	-	7	1,000	-	-	6	-	10
BRANCH HILL	6	3	1	1	2	-	-	-	-	-	-	-	3
BUTLER	35	5	-	-	-	-	-	-	-	-	-	-	25
CAMBRIDGE NINETY SIX	62	7	9	12	22	100	-	-	-	-	-	-	25
CAPERS CHAPEL	-	-	-	-	-	-	6	250	-	-	-	-	100
CENTRAL LAURENS	-	1	-	-	-	-	-	-	-	-	-	-	-
CENTRAL NEWBERRY	50	10	5	1	20	1,021	49	1,141	-	-	55	-	60
CLINTON BROAD STREET	54	8	20	1	17	2,200	52	5,034	-	-	183	-	2,000
COKESBURY	-	3	-	-	-	-	-	780	-	-	-	-	-
EBENEZER GREENWOOD	-	2	-	1	-	-	-	-	-	-	-	-	-
EDGEFIELD	40	6	1	3	12	-	11	500	-	-	64	31	1,741
EMORY	32	3	1	1	-	-	26	3,500	-	-	22	-	150
EPTING MEMORIAL	-	3	2	1	11	1,500	12	758	-	1	1	-	-
FIRST LAURENS	27	5	3	2	16	1,077	38	325	-	-	-	-	10
GASSAWAY	-	-	-	-	-	-	-	-	-	-	-	-	8
GRANITEVILLE ST JOHN	25	9	2	-	13	100	-	-	-	-	13	-	-
HARMONY WARE SHOALS	7	1	3	1	-	-	-	-	-	-	-	8	225
HARMONY JOHNSTON	65	6	2	-	-	-	21	-	-	-	26	-	120
HARRIS	-	3	-	1	-	-	10	-	-	-	-	-	250
HODGES	41	5	3	-	14	516	22	1,315	1	8	-	-	-
HOPEWELL	5	-	-	-	-	-	-	-	-	-	-	-	-
JOANNA EPWORTH	-	2	-	-	3	50	6	50	-	-	-	-	-
JOHNSTON	50	4	2	-	-	-	-	-	-	-	-	-	125
KINARDS	28	6	2	6	19	-	-	-	-	-	35	-	220

GREENWOOD DISTRICT	TABLE NO. 1 STATISTICAL REPORT (continued)												
Church Name	Christian Formation Groups (cont.)				UMMen		UMWomen		UMVIM		Mission	Community Ministries	
	Number of participants in Vacation Bible School	Number of ongoing classes and other small groups (all ages) in Sunday Church School	Number of ongoing classes and other small groups (all ages) other than Sunday Church School.	Number of short-term classes and groups (all ages)	Membership in United Methodist Men	Amount paid for projects (UMM)	Membership in United Methodist Women	Amount paid for local church and community work (UMW)	Number of UMWIM teams sent from this local church	Number of persons sent out on UMWIM teams from this local church	Number of persons engaged in mission	Number of persons served by community ministries for daycare and/or education	Number of persons served by community ministries for outreach, justice, and mercy
	21	22	23	24	25.a	25.b	26.a	26.b	27.a	27.b	28	29	30
KINGS CHAPEL	-	-	-	-	-	-	-	-	-	-	-	-	-
LANGLEY	40	7	3	-	12	3,507	12	2,637	-	-	-	-	50
LEBANON	-	-	-	-	-	-	-	-	-	1	1	-	-
LEESVILLE	100	11	10	4	25	2,300	35	4,152	1	1	176	-	12,000
LEWIS MEMORIAL	72	4	1	-	-	-	12	846	-	-	-	-	196
LOWELL STREET	25	5	2	-	14	2,591	16	1,244	-	-	3	-	177
LUPO MEMORIAL	30	3	1	-	9	565	7	633	-	-	-	-	305
MAIN STREET	90	12	7	8	25	200	77	850	-	-	25	87	542
MARTHAS CHAPEL	10	2	-	-	-	-	-	-	-	-	-	-	4
MATHEWS	-	3	1	-	18	547	-	-	-	-	-	-	130
MAYS	50	2	2	-	8	-	4	50	-	-	5	-	15
MCCORMICK	-	3	11	3	40	2,420	55	3,000	-	-	80	-	250
MCKENDREE	-	-	-	-	-	-	12	-	-	-	2	-	-
MOUNT CARMEL NINETY SIX	-	1	-	-	-	200	-	-	-	-	-	-	500
MT CARMEL	-	2	2	2	15	250	12	350	-	-	-	-	6
MT LEBANON	19	4	4	2	37	350	60	922	-	-	60	-	500
NAZARETH	38	7	4	1	12	-	31	-	-	-	50	-	200
NEW CHAPEL	-	-	-	-	8	85	7	-	-	-	-	-	-
NEW HOPE	75	6	5	1	6	446	11	706	-	-	11	-	50
NEWBERRY EBENEZER	-	-	3	2	-	-	-	-	-	-	-	-	59
NORTH AUGUSTA GRACE	250	35	18	22	50	2,600	142	4,179	1	12	200	160	350
ONEAL STREET	-	2	2	2	-	-	12	1,144	-	-	10	-	118
PANOLA	-	4	3	-	13	520	20	1,436	-	-	9	-	100
PENTECOST	-	3	-	-	-	200	14	250	-	-	8	-	-
POMARIA CAPERS CHAPEL	-	-	-	-	-	-	-	-	-	-	-	-	10
POMARIA MOUNT PLEASANT	14	4	1	2	22	6,650	8	2,000	-	-	6	18	-
PROSPERITY WIGHTMAN	229	12	26	3	40	1,535	61	976	-	3	200	-	400
PROSPERITY ZION	90	10	12	4	30	6,000	39	575	-	-	62	-	427
REHOBOTH	25	-	-	-	-	-	-	-	-	-	-	-	30
REPUBLICAN	37	6	-	-	13	187	22	1,233	-	-	1	-	-

GREENWOOD DISTRICT	TABLE NO. 1 STATISTICAL REPORT (continued)												
Church Name	Christian Formation Groups (cont.)				UMMen		UMWomen		UMVIM		Mission	Community Ministries	
	Number of participants in Vacation Bible School	Number of ongoing classes and other small groups (all ages) in Sunday Church School	Number of ongoing classes and other small groups (all ages) other than Sunday Church School.	Number of short-term classes and groups (all ages)	Membership in United Methodist Men	Amount paid for projects (UMM)	Membership in United Methodist Women	Amount paid for local church and community work (UMW)	Number of UMWIM teams sent from this local church	Number of persons sent out on UMWIM teams from this local church	Number of persons engaged in mission	Number of persons served by community ministries for daycare and/or education	Number of persons served by community ministries for outreach, justice, and mercy
	21	22	23	24	25.a	25.b	26.a	26.b	27.a	27.b	28	29	30
RIDGE SPRING	-	-	-	-	-	-	-	-	-	-	-	-	250
SAINT MARK GREENWOOD	385	20	7	9	31	2,120	70	4,722	-	3	70	330	45
SANDY SPRINGS	-	-	-	-	-	-	-	-	-	-	-	-	-
SHARON	-	-	1	-	-	-	5	468	-	-	13	-	-
SHILOH	50	-	-	-	-	-	10	150	-	-	-	-	-
SPANN	-	-	-	-	-	-	-	-	-	-	2	-	720
SPRINGDALE	-	-	-	-	-	-	10	565	-	-	-	-	-
ST JAMES	83	9	4	-	-	-	9	-	-	-	10	1	95
ST PAUL PLUM BRANCH	45	-	-	-	-	-	-	-	-	-	-	-	-
ST PAUL NINETY SIX	54	8	33	3	25	3,448	18	1,800	-	-	58	-	298
ST PAUL SALUDA	60	11	2	2	20	-	13	-	-	-	70	-	100
TRANQUIL	-	-	-	-	24	600	53	2,000	-	-	-	-	-
TRENTON	-	2	-	-	-	-	10	254	-	-	2	-	5
TRINITY GREENWOOD	30	1	7	2	6	500	15	1,200	-	-	15	5	5
TRINITY NEWBERRY	115	4	5	1	20	190	30	1,582	-	-	-	-	-
TROY	23	7	3	-	-	-	13	3,008	-	-	20	-	32
VAUCLUSE	-	1	-	-	-	-	-	-	-	-	-	-	-
WARE SHOALS	-	2	-	2	-	-	12	851	-	-	-	-	225
WARE SHOALS MOUNT BETHEL	38	5	3	3	-	-	-	-	-	-	-	-	70
WARRENVILLE	3	1	-	-	-	-	-	-	-	-	-	-	-
WATERLOO	22	3	2	-	-	-	17	1,658	-	-	-	-	24
WATERLOO SOULE CHAPEL	-	1	1	-	-	-	10	-	-	-	1	-	40
ZOAR	13	2	-	-	-	-	-	-	-	-	-	-	-
<b>TOTALS</b>	<b>2,884</b>	<b>350</b>	<b>258</b>	<b>145</b>	<b>695</b>	<b>47,528</b>	<b>1,297</b>	<b>65,956</b>	<b>3</b>	<b>29</b>	<b>1,750</b>	<b>730</b>	<b>31,761</b>



GREENWOOD DISTRICT	TABLE NO. 2 STATISTICAL REPORT											
Church Name	Property and Assets				Apportionments				Other Benevolences			
	Market value of church-owned land, buildings and equipment	Market value of all other church-owned assets	Debt secured by church physical assets	Other debt	Total amount APPORTIONED to the local church for all causes paid to the AC Treasurer	Total amount PAID by the local church for all apportioned causes to AC Treasurer	Total amount APPORTIONED to the local church for all apportioned causes directly paid to the DISTRICT	Total amount PAID by the local church for apportioned causes directly paid to the DISTRICT	Total amount for General Advance Specials remitted to the Annual Conference Treasurer	Total amount for World Service Specials remitted to the Annual Conference Treasurer	Total amount for Annual Conference Advance Specials remitted to the Annual Conference Treasurer	Total amount for the Youth Service Fund remitted to the Annual Conference Treasurer
	31	32	33	34	35.a	35.b	36.a	36.b	37	38	39	40
ALDRSGATE	805,000	56,503	-	-	16,192	6,631	-	-	-	-	-	-
BATESBURG ST JOHNS	4,807,000	-	-	-	22,171	11,446	-	-	-	-	-	-
BATH	915,700	-	-	-	2,848	-	-	-	-	-	-	-
BELVEDERE	2,751,000	49,502	-	-	15,164	3,791	-	-	-	-	-	-
BETHANY	2,075,000	104,803	-	-	11,513	11,513	-	-	-	-	-	-
BETHLEHEM SALUDA	633,480	92,500	-	-	5,898	5,898	-	-	-	-	-	-
BETHLEHEM GREENWOOD	1,203,501	10,000	-	-	8,588	4,307	-	-	-	-	-	-
BRANCH HILL	55,000	11,000	-	-	2,342	2,342	-	-	-	-	-	-
BUTLER	1,250,000	-	7,500	-	3,986	3,986	-	-	-	-	-	-
CAMBRIDGE NINETY SIX	2,280,000	-	-	-	13,970	13,970	-	-	-	-	-	-
CAPERS CHAPEL	273,000	-	-	-	3,981	1,239	-	-	-	-	-	-
CENTRAL LAURENS	846,000	-	-	-	4,205	4,205	-	-	-	-	-	-
CENTRAL NEWBERRY	3,175,000	192,000	-	-	52,042	52,042	-	-	110	-	-	-
CLINTON BROAD STREET	2,675,000	741,183	-	-	51,418	21,424	-	-	-	-	-	-
COKESBURY	471,000	18,500	-	-	4,237	4,237	-	-	105	-	-	-
EBENEZER GREENWOOD	250,000	-	-	-	2,434	2,434	-	-	-	-	-	-
EDGEFIELD	2,509,500	219,977	-	-	20,962	20,962	-	-	278	-	-	-
EMORY	885,000	13,340	-	-	7,643	7,643	-	-	-	-	-	-
EPTING MEMORIAL	1,030,000	-	-	-	14,290	-	-	-	-	-	-	-
FIRST LAURENS	8,321,000	827,442	-	-	41,546	41,546	-	-	-	-	-	-
GASSAWAY	922,000	20,930	-	-	5,684	5,684	-	-	-	-	-	-
GRANITEVILLE ST JOHN	3,328,000	199,915	-	-	18,707	18,707	-	-	-	-	-	-
HARMONY WARE SHOALS	1,014,000	71,954	-	-	6,037	4,259	-	-	-	-	-	-
HARMONY JOHNSTON	1,777,088	75,500	-	-	17,172	17,172	-	-	-	-	-	-
HARRIS	3,037,000	-	-	-	7,715	3,412	-	-	-	-	-	-
HODGES	838,000	213,248	-	-	12,683	12,683	-	-	-	-	-	-
HOPEWELL	296,000	52,720	-	-	2,979	2,979	-	-	-	-	-	-
JOANNA EPWORTH	-	-	-	-	6,323	2,884	-	-	-	-	-	-
JOHNSTON	2,130,000	37,099	25,000	-	15,744	15,744	-	-	-	-	-	-
KINARDS	384,000	9,723	-	-	4,546	4,546	-	-	-	-	-	-

GREENWOOD DISTRICT	TABLE NO. 2 STATISTICAL REPORT											
Church Name	Property and Assets				Apportionments				Other Benevolences			
	Market value of church-owned land, buildings and equipment	Market value of all other church-owned assets	Debt secured by church physical assets	Other debt	Total amount APPORTIONED to the local church for all causes paid to the AC Treasurer	Total amount PAID by the local church for all apportioned causes to AC Treasurer	Total amount APPORTIONED to the local church for all apportioned causes directly paid to the DISTRICT	Total amount PAID by the local church for apportioned causes directly paid to the DISTRICT	Total amount for General Advance Specials remitted to the Annual Conference Treasurer	Total amount for World Service Specials remitted to the Annual Conference Treasurer	Total amount for Annual Conference Advance Specials remitted to the Annual Conference Treasurer	Total amount for the Youth Service Fund remitted to the Annual Conference Treasurer
	31	32	33	34	35.a	35.b	36.a	36.b	37	38	39	40
KINGS CHAPEL	228,500	105,071	-	-	1,917	1,917	-	-	-	-	-	-
LANGLEY	2,103,000	-	-	-	12,360	12,360	-	-	-	-	-	-
LEBANON	310,000	142,447	-	-	2,247	2,247	-	-	-	-	-	-
LEESVILLE	4,767,000	95,732	64,756	-	33,034	33,034	-	-	-	-	-	-
LEWIS MEMORIAL	2,424,600	70,487	-	-	15,708	15,708	-	-	4,500	-	1,610	-
LOWELL STREET	3,081,500	200,421	-	-	19,450	14,600	-	-	-	-	-	-
LUPO MEMORIAL	1,165,000	45,802	-	-	7,761	7,761	-	-	-	-	-	-
MAIN STREET	12,304,000	381,559	433,746	-	105,008	105,008	-	-	2,250	-	-	-
MARTHAS CHAPEL	163,500	30,144	-	-	1,340	1,340	-	-	-	-	-	-
MATHEWS	1,750,000	6,000	-	-	11,173	2,071	-	-	37	-	-	-
MAYS	580,000	50,000	-	5,700	5,811	5,811	-	-	-	-	-	-
MCCORMICK	2,385,000	240,706	-	-	27,284	27,284	-	-	2,320	-	-	-
MCKENDREE	1,030,000	-	-	-	5,754	5,754	-	-	-	-	-	-
MOUNT CARMEL NINETY SIX	252,000	6,000	-	-	1,938	1,938	-	-	-	-	-	-
MT CARMEL	495,000	130,000	-	-	2,709	750	-	-	-	-	-	-
MT LEBANON	1,207,000	675,000	-	-	10,268	10,268	-	-	120	-	-	-
NAZARETH	1,400,000	473,000	-	-	13,152	13,152	-	-	-	-	-	-
NEW CHAPEL	175,000	-	-	-	2,759	2,759	-	-	-	-	-	-
NEW HOPE	1,001,485	274,177	-	-	7,373	7,373	-	-	414	-	-	-
NEWBERRY EBENEZER	670,750	141,999	-	-	5,178	5,178	-	-	270	-	-	20
NORTH AUGUSTA GRACE	14,997,704	786,593	3,723,078	-	134,333	78,050	-	-	3,965	-	-	-
ONEAL STREET	2,540,000	125,307	-	-	6,378	6,378	-	-	-	-	-	-
PANOLA	824,000	160,571	-	-	7,352	7,352	-	-	-	-	-	-
PENTECOST	355,000	38,097	-	-	5,781	5,781	-	-	-	-	-	-
POMARIA CAPERS CHAPEL	792,493	190,862	-	-	3,173	3,173	-	-	-	-	-	-
POMARIA MOUNT PLEASANT	577,500	-	-	-	13,182	13,182	-	-	-	-	-	-
PROSPERITY WIGHTMAN	2,935,000	238,993	-	-	42,137	42,137	-	-	487	-	500	-
PROSPERITY ZION	3,414,530	3,214	-	-	22,629	22,629	-	-	500	-	-	-
REHOBOTH	1,200,000	70,000	-	-	12,764	8,462	-	-	-	-	-	-
REPUBLICAN	1,522,500	52,281	-	-	6,178	6,178	-	-	-	-	-	-

GREENWOOD DISTRICT	TABLE NO. 2 STATISTICAL REPORT											
Church Name	Property and Assets				Apportionments				Other Benevolences			
	Market value of church-owned land, buildings and equipment	Market value of all other church-owned assets	Debt secured by church physical assets	Other debt	Total amount APPORTIONED to the local church for all causes paid to the AC Treasurer	Total amount PAID by the local church for all apportioned causes to AC Treasurer	Total amount APPORTIONED to the local church for all apportioned causes directly paid to the DISTRICT	Total amount PAID by the local church for apportioned causes directly paid to the DISTRICT	Total amount for General Advance Specials remitted to the Annual Conference Treasurer	Total amount for World Service Specials remitted to the Annual Conference Treasurer	Total amount for Annual Conference Advance Specials remitted to the Annual Conference Treasurer	Total amount for the Youth Service Fund remitted to the Annual Conference Treasurer
	31	32	33	34	35.a	35.b	36.a	36.b	37	38	39	40
RIDGE SPRING	326,774	-	-	-	1,895	1,895	-	-	-	-	-	-
SAINT MARK GREENWOOD	8,300,815	666,663	282,243	-	104,054	104,054	-	-	23,400	-	200	-
SANDY SPRINGS	598,000	34,061	-	-	3,794	-	-	-	-	-	-	-
SHARON	152,300	57,003	-	-	1,475	1,475	-	-	-	-	-	-
SHILOH	634,200	-	-	-	3,848	3,848	-	-	-	-	-	-
SPANN	201,000	36,750	-	-	1,264	1,264	-	-	-	-	-	-
SPRINGDALE	990,000	-	-	-	4,845	4,845	-	-	-	-	-	-
ST JAMES	3,198,000	80,077	-	-	16,602	16,602	-	-	-	-	-	-
ST PAUL PLUM BRANCH	610,000	-	-	-	5,995	2,205	-	-	235	-	-	-
ST PAUL NINETY SIX	2,799,000	75,797	-	-	23,742	23,742	-	-	-	-	-	-
ST PAUL SALUDA	5,494,771	230,320	398,407	-	34,287	34,287	-	-	-	-	-	-
TRANQUIL	2,954,000	330,904	147,277	-	24,408	24,408	-	-	429	-	-	-
TRENTON	538,500	-	-	-	4,395	4,395	-	-	-	-	-	-
TRINITY GREENWOOD	73,000	-	-	-	4,942	4,942	-	-	-	-	-	-
TRINITY NEWBERRY	2,325,000	-	-	-	10,400	10,400	-	-	-	-	-	-
TROY	900,500	79,861	-	-	9,718	9,718	-	-	-	-	-	-
VAUCLUSE	672,000	195,000	-	-	5,457	5,457	-	-	-	-	-	-
WARE SHOALS	1,227,000	117,379	-	-	7,643	7,643	-	-	-	-	-	-
WARE SHOALS MOUNT BETHEL	1,374,000	45,125	-	-	6,568	6,568	-	-	-	-	-	-
WARRENVILLE	1,030,000	155,000	-	-	5,780	3,100	-	-	-	-	-	-
WATERLOO	817,500	192,000	-	-	7,218	7,218	-	-	-	-	-	-
WATERLOO SOULE CHAPEL	326,000	204,735	-	-	4,470	4,470	-	-	-	-	-	-
ZOAR	540,000	132,123	-	-	4,522	3,500	-	-	-	-	-	-
<b>TOTALS</b>	<b>153,671,691</b>	<b>10,385,100</b>	<b>5,082,007</b>	<b>5,700</b>	<b>1,246,473</b>	<b>1,063,357</b>	<b>-</b>	<b>-</b>	<b>39,420</b>	<b>-</b>	<b>2,310</b>	<b>20</b>

GREENWOOD DISTRICT	TABLE NO 2. STATISTICAL REPORT (continued)											
Church Name	Other Benevolences (continued)				General Special Sunday Offerings						Direct Billing	
	Total amount of all other funds sent to AC Treasurer for connectional mission and ministry	Total Annual Conference Special Sunday Offerings remitted to the Annual Conference Treasurer	Total amount given directly to United Methodist causes (not sent to AC Treasurer)	Total amount given to non-United Methodist benevolent and charitable causes	Human Relations Sunday	One Great Hour of Sharing	Peace with Justice Sunday	Native American Ministries Sunday	World Communion Sunday	U.M. Student Day	Total amount paid by the local church for all direct-billed clergy non-health benefits	Total amount paid by the local church for all direct-billed clergy health benefits
	41	42	43	44	45.a	45.b	45.c	45.d	45.e	45.f	46	47
ALDRSGATE	-	-	40	1,144	-	-	-	-	-	-	8,509	9,174
BATESBURG ST JOHNS	-	-	1,810	16,274	50	290	20	-	65	-	15,700	-
BATH	-	-	-	-	-	-	-	-	-	-	1,564	2,590
BELVEDERE	20	90	-	-	45	91	46	108	-	40	6,230	7,772
BETHANY	356	1,680	300	6,948	-	-	-	-	-	-	12,100	-
BETHLEHEM SALUDA	182	-	-	4,200	-	-	-	-	-	-	-	-
BETHLEHEM GREENWOOD	111	-	250	1,000	-	-	-	-	-	-	2,733	-
BRANCH HILL	-	-	-	500	-	-	-	-	-	-	-	-
BUTLER	123	-	-	-	-	-	-	-	-	-	-	-
CAMBRIDGE NINETY SIX	-	380	1,000	1,808	-	-	-	-	-	-	8,450	5,892
CAPERS CHAPEL	-	-	-	-	-	-	-	-	-	-	1,537	2,552
CENTRAL LAURENS	-	300	-	-	-	-	-	-	-	-	-	-
CENTRAL NEWBERRY	1,609	2,647	-	-	-	-	-	-	-	-	12,017	5,892
CLINTON BROAD STREET	863	-	2,305	18,517	-	-	-	566	-	-	11,312	8,412
COKESBURY	-	-	-	523	-	-	-	-	-	-	2,491	3,114
EBENEZER GREENWOOD	-	141	-	-	-	-	-	-	-	-	-	-
EDGEFIELD	648	1,891	-	8,401	-	-	-	-	-	-	11,101	5,892
EMORY	236	1,013	1,013	6,583	-	-	-	-	-	-	5,628	4,819
EPTING MEMORIAL	-	-	-	-	-	-	-	-	-	-	25,760	-
FIRST LAURENS	-	-	-	-	-	-	-	-	-	-	9,279	5,892
GASSAWAY	176	-	-	-	-	-	-	-	-	-	-	-
GRANITEVILLE ST JOHN	579	-	2,526	1,698	-	-	-	-	-	-	9,715	5,892
HARMONY WARE SHOALS	31	-	650	300	-	-	-	-	-	-	-	-
HARMONY JOHNSTON	531	908	-	600	-	-	-	-	-	-	-	-
HARRIS	-	128	-	-	-	-	-	-	-	-	-	-
HODGES	392	614	-	700	-	-	-	-	-	-	7,472	9,342
HOPEWELL	92	441	-	279	-	-	-	-	-	-	-	-
JOANNA EPWORTH	-	40	-	-	-	-	-	-	-	-	-	-
JOHNSTON	-	519	-	800	-	-	-	-	-	-	11,256	12,475
KINARDS	141	-	-	1,480	-	-	-	-	-	-	3,328	2,062



GREENWOOD DISTRICT	TABLE NO 2. STATISTICAL REPORT (continued)											
Church Name	Other Benevolences (continued)				General Special Sunday Offerings						Direct Billing	
	Total amount of all other funds sent to AC Treasurer for connectional mission and ministry	Total Annual Conference Special Sunday Offerings remitted to the Annual Conference Treasurer	Total amount given directly to United Methodist causes (not sent to AC Treasurer)	Total amount given to non-United Methodist benevolent and charitable causes	Human Relations Sunday	One Great Hour of Sharing	Peace with Justice Sunday	Native American Ministries Sunday	World Communion Sunday	U.M. Student Day	Total amount paid by the local church for all direct-billed clergy non-health benefits	Total amount paid by the local church for all direct-billed clergy health benefits
	41	42	43	44	45.a	45.b	45.c	45.d	45.e	45.f	46	47
RIDGE SPRING	59	-	1,925	998	-	-	-	-	-	-	-	-
SAINT MARK GREENWOOD	3,218	6,479	40,433	88,321	-	-	-	-	-	-	21,824	18,348
SANDY SPRINGS	-	-	171	36	-	-	-	-	-	-	-	-
SHARON	46	248	-	152	-	-	-	-	-	-	-	-
SHILOH	119	-	-	-	-	-	-	-	-	-	-	-
SPANN	39	-	2,425	4,782	-	-	-	-	-	-	-	-
SPRINGDALE	150	56	-	-	-	-	-	100	-	-	-	-
ST JAMES	514	-	258	5,000	-	-	-	-	-	-	6,856	982
ST PAUL PLUM BRANCH	-	-	-	-	-	-	-	-	-	-	-	-
ST PAUL NINETY SIX	734	-	3,622	11,148	-	-	-	-	-	-	10,075	16,620
ST PAUL SALUDA	1,060	1,955	1,021	15,640	-	125	-	167	25	85	10,152	7,152
TRANQUIL	755	1,312	1,974	3,360	-	-	-	-	-	-	10,284	5,892
TRENTON	136	-	1,660	415	-	-	-	-	-	-	4,242	2,946
TRINITY GREENWOOD	153	-	250	150	-	-	-	-	-	-	182	-
TRINITY NEWBERRY	322	-	-	800	-	-	-	-	-	-	3,198	3,155
TROY	325	-	1,234	1,427	-	-	-	-	-	-	-	-
VAUCLUSE	169	245	-	3,500	-	-	-	-	-	-	-	-
WARE SHOALS	236	-	686	1,565	-	-	-	-	-	-	9,050	5,892
WARE SHOALS MOUNT BETHEL	203	-	-	2,685	-	-	-	-	-	-	-	-
WARRENVILLE	-	-	1,045	-	-	-	-	-	-	-	-	-
WATERLOO	223	-	800	4,022	-	-	-	-	-	-	-	-
WATERLOO SOULE CHAPEL	138	570	-	-	-	-	-	-	-	-	-	-
ZOAR	-	-	-	1,501	-	-	-	-	-	-	4,028	1,931
<b>TOTALS</b>	<b>28,591</b>	<b>52,696</b>	<b>133,283</b>	<b>584,359</b>	<b>306</b>	<b>1,671</b>	<b>166</b>	<b>1,888</b>	<b>547</b>	<b>165</b>	<b>383,610</b>	<b>261,699</b>

GREENWOOD DISTRICT	TABLE NO. 2 STATISTICAL REPORT (continued)										
	Pastoral Support					Local Church Expenses					
Church Name	Total amount paid in base compensation to the pastor	Total amount paid in base compensation to all associate pastors assigned by the Bishop	Total amount paid to/pastor and associate(s) for housing and utilities and/or related allowances	Total amount paid to pastor and associate(s) for accountable reimbursements	Total amount paid to pastor and associate(s) for any other cash allowances (non accountable)	Total amount paid in salary and benefits for Deacons	Total amount paid in salary and benefits for Diaconal Ministers	Total amount paid in salary and benefits for all other church staff	Total amount spent for local church program expenses	Total amount spent for other local church operating expenses	Total amount paid for principal and interest on indebtedness, loans, mortgages, etc.
	48	49	50	51	52	53	54	55	56	57	58
ALDRSGATE	50,059	-	-	3,064	-	-	-	9,973	4,937	25,000	-
BATESBURG ST JOHNS	52,533	-	1,007	7,386	-	-	-	26,055	11,739	42,724	-
BATH	9,398	-	-	-	-	-	-	-	1,330	5,716	-
BELVEDERE	32,830	-	6,000	1,891	-	-	-	15,863	155	20,025	-
BETHANY	25,621	-	7,141	5,156	-	-	-	5,054	5,129	19,513	-
BETHLEHEM SALUDA	17,940	-	3,588	4,039	-	-	-	1,908	12,336	7,078	-
BETHLEHEM GREENWOOD	23,546	-	7,000	-	-	-	-	4,800	1,378	14,513	-
BRANCH HILL	5,280	-	-	2,063	-	-	-	-	1,500	15,000	-
BUTLER	15,500	-	5,000	-	-	-	-	-	4,656	9,820	9,000
CAMBRIDGE NINETY SIX	27,543	-	11,100	3,500	2,000	-	-	25,890	6,226	17,574	-
CAPERS CHAPEL	9,800	-	-	-	-	-	-	2,600	6,658	13,002	-
CENTRAL LAURENS	5,134	-	4,016	-	300	-	-	5,515	1,594	8,030	-
CENTRAL NEWBERRY	69,512	-	7,200	9,000	1,100	-	-	122,992	14,331	104,085	7,900
CLINTON BROAD STREET	60,410	-	15,722	3,981	-	-	-	146,724	23,288	93,102	-
COKESBURY	9,930	-	3,600	1,500	-	-	-	3,850	480	7,445	-
EBENEZER GREENWOOD	4,320	-	-	-	-	-	-	-	-	15,400	-
EDGEFIELD	64,144	-	5,148	3,120	-	-	-	23,273	11,878	29,780	-
EMORY	21,993	-	5,000	1,791	-	-	-	-	1,073	11,880	-
EPTING MEMORIAL	51,583	-	8,500	-	150	-	-	10,050	3,500	24,793	-
FIRST LAURENS	28,080	-	7,200	2,516	9,720	-	-	68,902	8,345	81,482	-
GASSAWAY	13,106	-	2,691	-	700	-	-	-	1,000	10,067	-
GRANITEVILLE ST JOHN	30,088	-	4,000	6,200	-	-	-	35,955	5,947	50,861	-
HARMONY WARE SHOALS	19,861	-	-	861	-	-	-	-	1,051	7,270	-
HARMONY JOHNSTON	24,625	-	5,400	3,200	-	-	-	37,000	12,150	28,500	-
HARRIS	16,054	-	-	-	-	-	-	13,586	1,943	16,512	-
HODGES	35,250	-	6,000	2,267	-	-	-	6,501	4,579	19,609	-
HOPEWELL	5,465	-	-	318	-	-	-	3,130	-	4,895	-
JOANNA EPWORTH	12,500	-	-	-	-	-	-	8,669	494	10,175	-
JOHNSTON	20,152	-	-	3,200	-	-	-	27,370	3,800	35,360	-
KINARDS	16,500	-	-	2,171	-	-	-	2,723	2,614	7,354	-

GREENWOOD DISTRICT	TABLE NO. 2 STATISTICAL REPORT (continued)										
	Pastoral Support					Local Church Expenses					
Church Name	Total amount paid in base compensation to the pastor	Total amount paid in base compensation to all associate pastors assigned by the bishop	Total amount paid to/for pastor and associate(s) for housing and utilities and/or related allowances	Total amount paid to pastor and associate(s) for accountable reimbursements	Total amount paid to pastor and associate(s) for any other cash allowances (non accountable)	Total amount paid in salary and benefits for Deacons	Total amount paid in salary and benefits for Diaconal Ministers	Total amount paid in salary and benefits for all other church staff	Total amount spent for local church program expenses	Total amount spent for other local church operating expenses	Total amount paid for principal and interest on indebtedness, loans, mortgages, etc.
	48	49	50	51	52	53	54	55	56	57	58
KINGS CHAPEL	3,060	-	2,824	-	-	-	-	-	1,011	4,867	-
LANGLEY	32,687	-	4,000	3,200	-	-	-	10,338	6,599	26,726	-
LEBANON	6,677	-	-	432	-	-	-	3,600	189	5,999	-
LEESVILLE	56,337	-	6,000	5,646	500	-	-	43,160	6,595	79,937	93,480
LEWIS MEMORIAL	8,227	-	18,000	4,553	-	-	-	18,897	7,293	29,914	-
LOWELL STREET	20,822	-	9,002	1,695	-	-	-	22,111	2,405	40,038	-
LUPO MEMORIAL	16,068	-	-	-	-	-	-	9,599	1,441	16,992	-
MAIN STREET	71,183	-	115,080	5,705	3,565	-	-	311,407	108,203	172,141	141,146
MARTHAS CHAPEL	5,280	-	-	2,063	-	-	-	-	-	2,500	-
MATHEWS	15,818	-	-	-	-	-	-	16,756	2,078	30,041	-
MAYS	14,500	-	-	605	-	-	-	5,850	3,740	14,930	-
MCCORMICK	69,865	-	10,000	6,865	-	-	371	31,735	11,558	53,662	-
MCKENDREE	13,628	-	2,500	-	-	-	-	3,000	230	8,627	-
MOUNT CARMEL NINETY SIX	6,504	-	-	-	-	-	-	-	2,150	2,726	-
MT CARMEL	4,955	-	-	800	-	-	-	1,600	180	14,649	-
MT LEBANON	31,545	-	-	4,807	-	-	-	12,804	4,990	11,508	-
NAZARETH	28,193	-	1,800	1,137	14,119	-	-	1,800	1,551	25,698	-
NEW CHAPEL	8,466	-	-	1,258	-	-	-	-	-	4,450	-
NEW HOPE	22,496	-	-	690	-	-	-	-	3,367	9,347	-
NEWBERRY EBENEZER	10,452	-	3,375	1,368	-	-	-	-	1,967	14,147	-
NORTH AUGUSTA GRACE	92,309	34,606	31,913	4,576	-	-	-	279,155	76,266	310,120	372,912
ONEAL STREET	14,979	-	-	1,905	250	-	-	4,200	1,312	14,847	-
PANOLA	26,103	-	-	1,629	-	-	-	2,600	1,304	9,109	-
PENTECOST	2,130	-	10,000	-	225	-	-	-	2,500	8,261	-
POMARIA CAPERS CHAPEL	9,641	-	-	296	-	-	-	-	4,890	4,100	-
POMARIA MOUNT PLEASANT	28,613	-	10,000	3,341	-	-	-	-	1,443	28,100	-
PROSPERITY WIGHTMAN	70,172	31,725	15,071	6,435	-	-	-	61,768	29,049	85,007	-
PROSPERITY ZION	45,363	-	7,155	9,905	-	-	-	14,153	15,119	48,713	-
REHOBOTH	30,688	-	4,800	-	-	-	-	13,614	1,866	26,382	-
REPUBLICAN	16,990	-	3,500	-	-	-	-	3,033	3,201	13,121	-



GREENWOOD DISTRICT	TABLE NO. 2 STATISTICAL REPORT (continued)										
	Pastoral Support					Local Church Expenses					
Church Name	Total amount paid in base compensation to the pastor	Total amount paid in base compensation to all associate pastors assigned by the Bishop	Total amount paid to/for pastor and associate(s) for housing and utilities and/or related allowances	Total amount paid to pastor and associate(s) for accountable reimbursements	Total amount paid to pastor and associate(s) for any other cash allowances (non accountable)	Total amount paid in salary and benefits for Deacons	Total amount paid in salary and benefits for Diaconal Ministers	Total amount paid in salary and benefits for all other church staff	Total amount spent for local church program expenses	Total amount spent for other local church operating expenses	Total amount paid for principal and interest on indebtedness, loans, mortgages, etc.
	48	49	50	51	52	53	54	55	56	57	58
RIDGE SPRING	6,250	-	-	-	-	-	-	-	195	7,543	-
SAINT MARK GREENWOOD	74,272	36,980	13,500	11,027	-	-	-	273,202	77,436	161,790	186,076
SANDY SPRINGS	5,540	-	1,994	-	50	-	-	1,785	437	9,351	-
SHARON	6,284	-	-	184	-	-	-	50	190	3,811	-
SHILOH	14,705	-	-	3,600	-	-	-	-	9,670	13,000	-
SPANN	4,200	-	-	-	-	-	-	1,295	119	2,863	-
SPRINGDALE	10,625	-	1,875	-	-	-	-	5,360	1,075	9,114	-
ST JAMES	43,201	-	6,000	3,000	-	-	-	15,660	8,700	32,260	32,950
ST PAUL PLUM BRANCH	13,148	-	-	274	-	-	-	2,300	730	6,854	-
ST PAUL NINETY SIX	33,794	-	9,500	5,261	-	-	-	26,056	7,232	47,325	7,200
ST PAUL SALUDA	49,073	-	7,600	4,592	-	-	-	74,828	12,778	50,772	2,970
TRANQUIL	53,836	-	939	4,200	-	-	-	34,107	6,409	52,835	24,954
TRENTON	16,128	-	-	495	-	-	-	1,560	2,363	6,158	-
TRINITY GREENWOOD	14,550	-	-	813	-	-	-	5,150	3,000	8,000	-
TRINITY NEWBERRY	26,250	-	-	3,647	-	-	-	-	3,200	26,025	-
TROY	28,927	-	-	2,626	-	-	-	1,600	9,711	14,092	-
VAUCLUSE	4,140	-	15,000	-	-	-	-	-	3,000	7,000	-
WARE SHOALS	24,574	-	-	411	-	-	-	3,300	3,730	14,700	-
WARE SHOALS MOUNT BETHEL	22,661	-	-	-	-	-	-	-	2,909	15,404	-
WARRENVILLE	10,050	-	-	1,269	72	-	-	8,041	-	8,870	-
WATERLOO	19,000	-	-	3,600	-	-	-	10,814	3,888	4,399	-
WATERLOO SOULE CHAPEL	19,250	-	-	1,662	1,510	-	-	-	139	10,993	-
ZOAR	11,520	-	1,860	1,474	-	-	-	-	2,734	19,880	-
<b>TOTALS</b>	<b>2,074,486</b>	<b>103,311</b>	<b>428,601</b>	<b>184,270</b>	<b>34,261</b>	<b>-</b>	<b>371</b>	<b>1,944,671</b>	<b>616,253</b>	<b>2,406,263</b>	<b>878,588</b>

GREENWOOD DISTRICT	TABLE NO. 2 STATISTICAL REPORT (cont.)		TABLE NO. 3 STATISTICAL REPORT						
	Local Church Expenses (cont.)		Received for Annual Budget / Spending Plan						
Church Name	Total amount paid on capital expenditures for building, improvements, and major equipment purchases.	Total amount PAID by the local church on all expenditures (sum of lines 35b + 36b-5g)	Number of households giving to the local church	Amount received through pledges	Amount received from non-pledging, but identified givers	Amount received from unidentified givers	Amount received from Interest and Dividends	Amount received from Sale of Church Assets	Amount received through building use fees, contributions, and rentals
	59	60	61	62.a	62.b	62.c	62.d	62.e	62.f
ALDRSGATE	14,108	132,639	-	105,202	165	146	10	-	813
BATESBURG ST JOHNS	4,068	191,167	-	114,164	39,266	1,828	195	-	-
BATH	-	20,598	-	-	16,722	-	-	-	-
BELVEDERE	-	94,997	58	-	80,063	2,641	250	-	-
BETHANY	11,999	112,510	57	-	94,665	14,725	485	-	2,378
BETHLEHEM SALUDA	5,295	62,464	-	-	61,593	-	-	-	-
BETHLEHEM GREENWOOD	2,203	61,841	25	-	54,136	-	-	-	-
BRANCH HILL	-	26,685	10	-	15,000	600	-	-	-
BUTLER	-	48,085	-	-	55,605	-	-	-	-
CAMBRIDGE NINETY SIX	21,950	147,283	54	-	122,814	6,651	-	-	6,480
CAPERS CHAPEL	-	37,388	6	-	-	2,509	-	-	-
CENTRAL LAURENS	5,628	34,722	8	-	29,384	512	-	-	-
CENTRAL NEWBERRY	81,210	491,647	104	368,479	23,600	5,388	311	-	550
CLINTON BROAD STREET	-	406,626	186	243,188	103,906	2,783	-	-	480
COKESBURY	-	37,275	21	-	35,658	-	-	-	-
EBENEZER GREENWOOD	-	22,295	19	-	21,165	150	-	-	-
EDGEFIELD	182,413	368,929	118	-	153,341	195	-	-	-
EMORY	10,164	78,836	31	-	69,710	7,308	6	-	-
EPTING MEMORIAL	2,500	126,836	-	-	88,371	-	-	-	-
FIRST LAURENS	-	262,962	97	140,197	179,622	4,369	17	-	695
GASSAWAY	-	33,424	17	-	34,020	3,182	-	-	-
GRANITEVILLE ST JOHN	-	172,168	87	-	138,406	2,409	-	-	-
HARMONY WARE SHOALS	-	34,283	21	-	46,500	750	-	-	-
HARMONY JOHNSTON	-	130,086	74	-	140,056	6,015	-	-	150
HARRIS	8,093	59,728	35	-	51,404	1,484	-	-	5,833
HODGES	26,500	131,909	57	-	113,858	-	-	-	-
HOPEWELL	-	17,599	13	-	15,419	-	-	1,687	-
JOANNA EPWORTH	-	34,762	9	-	28,637	1,721	5	-	-
JOHNSTON	-	130,676	55	-	114,749	4,450	-	-	-
KINARDS	451	43,370	28	-	35,098	8,774	-	-	-

GREENWOOD DISTRICT	TABLE NO. 2 STATISTICAL REPORT (cont.)		TABLE NO. 3 STATISTICAL REPORT						
	Local Church Expenses (cont.)		Received for Annual Budget / Spending Plan						
Church Name	Total amount paid on capital expenditures for building, improvements, and major equipment purchases.	Total amount PAID by the local church on all expenditures (sum of lines 35b + 36b-5g)	Number of households giving to the local church	Amount received through pledges	Amount received from non-pledging, but identified givers	Amount received from unidentified givers	Amount received from Interest and Dividends	Amount received from Sale of Church Assets	Amount received through building use fees, contributions, and rentals
	59	60	61	62.a	62.b	62.c	62.d	62.e	62.f
KINGS CHAPEL	4,895	22,433	13	-	25,993	-	-	-	-
LANGLEY	-	113,939	34	101,346	-	13,853	-	-	-
LEBANON	-	21,115	5	-	9,990	-	386	159	-
LEESVILLE	3,908	357,187	134	-	336,533	10,688	9	20	1,150
LEWIS MEMORIAL	11,300	125,577	62	-	80,433	1,750	676	-	700
LOWELL STREET	17,500	130,496	70	-	122,190	4,959	-	-	6,292
LUPO MEMORIAL	1,408	53,509	41	-	57,127	1,369	-	-	-
MAIN STREET	-	1,134,577	393	562,411	233,911	-	-	12,484	123
MARTHAS CHAPEL	-	11,224	18	17,764	-	-	30	-	-
MATHEWS	2,970	70,611	44	-	52,909	7	-	-	-
MAYS	-	45,786	30	-	35,583	2,083	-	-	-
MCCORMICK	11,862	274,885	140	187,674	91,642	6,352	89	-	723
MCKENDREE	900	41,579	39	-	47,530	5,975	-	-	-
MOUNT CARMEL NINETY SIX	4,324	18,954	48	-	12,562	3,129	-	-	-
MT CARMEL	1,800	25,434	15	8,988	480	-	115	-	-
MT LEBANON	576	88,776	34	-	88,786	-	-	-	-
NAZARETH	826	108,899	81	-	97,756	-	20,433	-	-
NEW CHAPEL	-	19,475	13	-	22,415	-	-	-	-
NEW HOPE	-	52,152	58	-	76,574	450	38	-	-
NEWBERRY EBENEZER	2,464	43,100	25	-	50,023	1,940	264	-	100
NORTH AUGUSTA GRACE	3,949	1,522,368	1,142	1,046,151	276,634	10,806	686	-	12,691
ONEAL STREET	17,851	64,091	20	-	38,000	1,945	-	-	3,900
PANOLA	-	50,339	24	-	61,620	960	3,493	-	-
PENTECOST	-	29,358	27	44,692	-	-	-	-	-
POMARIA CAPERS CHAPEL	5,910	30,201	12	-	24,273	913	-	-	-
POMARIA MOUNT PLEASANT	725	110,359	-	-	104,366	-	3,401	400	1,743
PROSPERITY WIGHTMAN	2,577	479,454	295	-	398,697	8,972	348	-	-
PROSPERITY ZION	15,378	227,607	208	-	265,261	9,865	-	-	281
REHOBOTH	6,300	93,472	48	-	81,799	3,159	-	-	-
REPUBLICAN	9,634	63,039	36	-	80,219	-	-	-	100

GREENWOOD DISTRICT	TABLE NO. 2 STATISTICAL REPORT (cont.)		TABLE NO. 3 STATISTICAL REPORT						
	Local Church Expenses (cont.)		Received for Annual Budget / Spending Plan						
Church Name	Total amount paid on capital expenditures for building, improvements, and major equipment purchases.	Total amount PAID by the local church on all expenditures (sum of lines 35b + 36b-59)	Number of households giving to the local church	Amount received through pledges	Amount received from non-pledging, but identified givers	Amount received from unidentified givers	Amount received from Interest and Dividends	Amount received from Sale of Church Assets	Amount received through building use fees, contributions, and rentals
	59	60	61	62.a	62.b	62.c	62.d	62.e	62.f
RIDGE SPRING	1,471	20,336	10	-	15,065	1,610	-	-	-
SAINT MARK GREENWOOD	41,928	1,182,488	397	-	874,815	-	154	18,139	-
SANDY SPRINGS	-	19,364	16	-	15,853	605	-	-	16
SHARON	-	12,440	11	-	11,425	1,896	108	-	-
SHILOH	-	44,942	-	-	75,780	-	-	-	-
SPANN	-	16,987	-	-	41,595	9,319	-	-	-
SPRINGDALE	-	33,200	17	-	31,497	-	-	-	-
ST JAMES	18,450	190,433	90	-	143,196	3,309	15	-	360
ST PAUL PLUM BRANCH	-	25,746	25	-	18,501	2,650	-	-	-
ST PAUL NINETY SIX	3,849	206,158	106	107,208	81,692	3,620	-	-	-
ST PAUL SALUDA	715,937	990,219	103	140,210	131,105	-	-	1,740	-
TRANQUIL	-	225,694	93	-	198,889	1,040	-	-	275
TRENTON	-	40,498	28	-	51,380	1,632	-	-	-
TRINITY GREENWOOD	-	37,190	20	5,000	2,100	1,000	-	-	-
TRINITY NEWBERRY	-	76,997	71	-	95,600	1,860	-	-	-
TROY	12,629	82,289	36	-	48,715	-	-	31,146	-
VAUCLUSE	-	38,511	-	-	60,000	-	-	-	-
WARE SHOALS	-	71,787	19	-	61,052	4,250	50	-	-
WARE SHOALS MOUNT BETHEL	-	50,430	24	-	44,275	8,378	4	-	-
WARRENVILLE	-	32,447	14	-	28,782	1,583	16	-	4,800
WATERLOO	4,560	58,524	21	-	52,961	-	-	-	300
WATERLOO SOULE CHAPEL	1,258	39,990	22	-	34,618	734	-	-	-
ZOAR	-	48,428	30	-	26,162	4,023	3,012	-	-
<b>TOTALS</b>	<b>1,303,721</b>	<b>12,528,884</b>	<b>5,452</b>	<b>3,192,674</b>	<b>6,881,297</b>	<b>215,274</b>	<b>34,606</b>	<b>65,775</b>	<b>50,933</b>



GREENWOOD DISTRICT	TABLE NO. 3 STATISTICAL REPORT (continued)										
Church Name	Received for Annual Budget/ Spending Plan		Capital Campaign and Other Designated Projects					Institutional Support			
	Amount received through fundraisers and other sources	Total income for annual budget/spending plan	Capital campaigns	Memorials, endowments, and bequests	Other sources and projects	Amount received for Special Sundays, General Advance Specials, World Service Specials, Conference Advance Specials and other forms of directed benevolent/charitable/diurnal	Total income for designated causes including capital campaign and other special projects	Equitable Compensation Funds received by Church or Pastor	Advance Special, apportioned, and connecional funds received by church	Other grants and financial support from institutional sources	Total income from connecional and other institutional sources outside the local church
	62.g	62	63.a	63.b	63.c	63.d	63	64.a	64.b	64.c	64
KINGS CHAPEL	-	25,993	-	-	-	-	-	-	-	-	-
LANGLEY	2,717	117,916	-	-	-	-	-	-	-	-	-
LEBANON	-	10,535	-	350	-	-	350	-	-	-	-
LEESVILLE	8,968	357,368	2,174	761	8,485	14,477	25,897	-	-	-	-
LEWIS MEMORIAL	4,531	88,090	-	-	-	-	-	-	-	-	-
LOWELL STREET	410	133,851	1,894	3,370	2,481	745	8,490	-	-	-	-
LUPO MEMORIAL	-	58,496	2,263	-	-	-	2,263	-	-	-	-
MAIN STREET	-	808,929	101,465	70,150	112,587	3,650	287,852	-	-	-	-
MARTHAS CHAPEL	-	17,794	-	-	-	-	-	1,250	-	-	1,250
MATHEWS	3,740	56,656	-	2,640	-	381	3,021	-	-	-	-
MAYS	2,590	40,256	-	-	-	-	-	-	-	-	-
MCCORMICK	-	286,480	-	3,460	-	14,169	17,629	-	-	-	-
MCKENDREE	-	53,505	-	-	-	-	-	-	-	-	-
MOUNT CARMEL NINETY SIX	-	15,691	-	-	5,511	-	5,511	-	-	-	-
MT CARMEL	500	10,083	-	1,175	-	200	1,375	-	-	-	-
MT LEBANON	1,157	89,943	-	2,660	-	-	2,660	-	-	-	-
NAZARETH	15,845	134,034	-	18,921	-	10,427	29,348	-	-	-	-
NEW CHAPEL	1,998	24,413	-	100	-	370	470	-	-	-	-
NEW HOPE	-	77,062	13,388	6,825	19,658	-	39,871	-	-	-	-
NEWBERRY EBENEZER	12,849	65,176	-	2,585	-	-	2,585	-	-	-	-
NORTH AUGUSTA GRACE	253,964	1,600,932	-	-	-	-	-	-	-	-	-
ONEAL STREET	1,230	45,075	-	-	-	908	908	-	-	-	-
PANOLA	-	66,073	-	4,235	-	715	4,950	-	-	-	-
PENTECOST	-	44,692	-	-	-	-	-	-	-	-	-
POMARIA CAPERS CHAPEL	-	25,186	-	1,555	-	-	1,555	-	-	-	-
POMARIA MOUNT PLEASANT	-	109,910	-	9,322	1,490	554	11,366	-	-	-	-
PROSPERITY WIGHTMAN	-	408,017	32,106	670	48,379	66,059	147,214	-	-	-	-
PROSPERITY ZION	-	275,407	-	13,271	-	4,420	17,691	-	-	-	-
REHOBOTH	2,364	87,322	6,701	940	-	1,539	9,180	-	-	-	-
REPUBLICAN	-	80,319	-	1,175	-	3,382	4,557	-	-	-	-

GREENWOOD DISTRICT	TABLE NO. 3 STATISTICAL REPORT (continued)										
Church Name	Received for Annual Budget/ Spending Plan		Capital Campaign and Other Designated Projects					Institutional Support			
	Amount received through fundraisers and other sources	Total income for annual budget/spending plan	Capital campaigns	Memorials, endowments, and bequests	Other sources and projects	Amount received for Special Sundays, General Advance Specials, World Service Specials, Conference Advance Specials and other forms of directed benevolent/charitable giving	Total income for designated causes including capital campaign and other special projects	Equitable Compensation Funds received by Church or Pastor	Advance Special, apportioned, and connecional funds received by church	Other grants and financial support from institutional sources	Total income from connecional and other institutional sources outside the local church
	62.g	62	63.a	63.b	63.c	63.d	63	64.a	64.b	64.c	64
RIDGE SPRING	-	16,675	-	460	1,126	3,855	5,441	-	-	-	-
SAINT MARK GREENWOOD	-	893,108	191,470	10,667	12,641	37,742	252,520	-	-	-	-
SANDY SPRINGS	-	16,474	-	-	-	122	122	-	-	-	-
SHARON	-	13,429	-	1,485	-	300	1,785	-	-	-	-
SHILOH	-	75,780	-	-	-	-	-	-	-	-	-
SPANN	-	50,914	-	-	-	7,207	7,207	-	-	-	-
SPRINGDALE	468	31,965	-	115	-	56	171	-	-	-	-
ST JAMES	-	146,880	28,500	12,822	-	-	41,322	-	-	-	-
ST PAUL PLUM BRANCH	-	21,151	-	215	-	89	304	-	-	-	-
ST PAUL NINETY SIX	-	192,520	-	3,430	-	-	3,430	-	-	-	-
ST PAUL SALUDA	-	273,055	102,188	18,819	-	12,554	133,561	-	-	-	-
TRANQUIL	10,253	210,457	-	2,265	-	-	2,265	-	-	-	-
TRENTON	-	53,012	-	1,101	-	-	1,101	-	-	-	-
TRINITY GREENWOOD	-	8,100	-	-	-	-	-	-	-	2,000	2,000
TRINITY NEWBERRY	-	97,460	-	4,600	-	-	4,600	-	-	-	-
TROY	-	79,861	-	2,235	-	-	2,235	-	-	-	-
VAUCLUSE	-	60,000	-	-	-	-	-	-	-	-	-
WARE SHOALS	-	65,352	-	3,445	52	447	3,944	-	-	-	-
WARE SHOALS MOUNT BETHEL	-	52,657	-	7,200	-	267	7,467	-	-	-	-
WARRENVILLE	-	35,181	-	985	1,000	-	1,985	-	-	-	-
WATERLOO	-	53,261	-	10,000	-	-	10,000	-	-	-	-
WATERLOO SOULE CHAPEL	2,431	37,783	-	10,300	-	325	10,625	-	-	-	-
ZOAR	-	33,197	-	-	-	-	-	-	-	-	-
<b>TOTALS</b>	<b>418,005</b>	<b>10,858,564</b>	<b>822,296</b>	<b>445,181</b>	<b>255,991</b>	<b>200,658</b>	<b>1,724,126</b>	<b>23,256</b>	<b>-</b>	<b>2,000</b>	<b>25,256</b>

HARTSVILLE DISTRICT	TABLE NO. 1 STATISTICAL REPORT																
	Church Membership																
Church Name	Total professing members reported at the close of last year	Received this year on Profession of Christian Faith	Restored by affirmation	Correct previous year's reporting errors of total professing membership numbers by addition	Transferred in from other United Methodist churches	Transferred in from non-United Methodist churches	Removed by Charge Conference action	Withdrawn from Professing Membership	Correct previous year's reporting errors of total professing membership numbers by subtraction	Transferred out to other United Methodist churches	Transferred out to non-United Methodist churches	Removed by death	Total professing members reported at the close of this year	Asian	African American/Black	Hispanic/Latino	Native American
	1	2.a	2.b	2.c	3	4	5.a	5.b	5.c	6	7	8	9	9.a	9.b	9.c	9.d
ALDRSGATE	798	18	1	-	4	2	1	4	12	2	2	18	784	2	1	-	-
ASHLAND	16	-	-	-	-	-	-	-	-	-	-	-	16	-	-	-	-
BETHEL WEST DARLINGTON	41	-	-	-	-	-	-	-	-	-	-	2	39	-	-	-	-
BETHEL RUBY CHARGE	31	-	-	-	-	-	-	-	-	-	-	-	31	-	-	-	-
BETHEL CHERAW	107	5	-	-	-	-	-	-	-	-	-	3	109	-	109	-	-
BETHESDA	77	-	-	-	-	-	-	-	-	-	-	1	76	-	-	-	-
BETHLEHEM HARTSVILLE	137	-	-	-	-	-	-	-	-	-	-	-	137	-	-	-	-
BETHLEHEM BISHOPVILLE	371	4	-	-	1	2	-	-	110	1	1	9	257	-	-	-	-
BETHUNE BETHEL	84	-	-	-	-	-	-	-	-	-	-	1	83	-	-	-	-
BEULAH	35	-	-	-	-	-	-	2	-	-	-	5	28	-	-	-	-
CAMDEN FIRST	333	4	-	-	4	2	-	-	-	-	-	5	338	-	333	-	-
CENTENARY	154	1	-	-	-	-	-	-	-	-	-	7	148	-	148	-	-
CLARK	311	4	-	-	-	-	-	-	-	-	-	4	311	-	311	-	-
CONCORD	56	3	2	2	-	-	-	-	-	-	-	2	61	-	-	-	-
DALZELL	242	5	-	-	4	2	-	1	-	-	-	1	251	2	2	3	-
EBENEZER RUBY CHARGE	76	-	-	-	-	-	-	-	-	-	-	-	76	-	-	-	-
EBENEZER LAMAR	40	-	-	-	-	-	-	-	-	-	-	2	38	-	38	-	-
ELIM	82	-	1	-	-	-	-	-	-	-	-	4	79	-	-	-	-
EMMANUEL EAST CAMDEN	57	-	-	-	-	-	-	-	-	-	-	4	53	-	53	-	-
EMMANUEL SUMTER	510	-	-	-	-	-	-	-	-	-	-	5	505	-	504	-	-
EPWORTH	92	-	-	-	-	-	-	-	-	-	-	-	92	-	-	-	-
FIRST CHERAW	634	-	-	-	4	2	-	-	-	-	2	3	635	4	1	-	-
FORK CREEK	137	-	-	-	-	2	-	-	-	-	-	3	133	-	-	-	-
FRIENDSHIP	78	-	-	-	-	-	-	-	-	-	-	-	78	-	-	-	-
GOOD HOPE WESLEY CHAPEL	241	-	-	-	-	-	-	-	-	-	-	2	239	-	239	-	-
HEBRON	100	2	-	-	-	-	-	-	-	-	-	2	100	-	-	-	-
HOPEWELL	78	-	-	-	-	-	-	-	-	-	-	1	77	-	77	-	-
INDIAN BRANCH	125	4	1	5	1	-	-	-	-	-	-	1	135	-	-	-	-
JEFFERSON	71	-	-	-	-	-	-	-	-	-	-	3	68	-	-	-	-
JOHN WESLEY	167	-	-	-	-	-	-	-	-	-	-	-	167	-	167	-	-
KELLYBELL	66	-	-	-	-	-	-	-	-	-	-	-	66	-	65	-	-
KINGSVILLE	95	-	-	-	-	-	-	-	-	-	-	1	94	-	94	-	-
LAMAR	275	-	-	-	1	2	-	-	-	-	1	7	270	-	-	-	-
LUGOFF SHILOH	18	-	-	-	-	-	-	-	-	-	-	-	18	-	17	-	-
LUGOFF ST JOHNS	617	21	-	-	4	7	-	-	-	10	1	8	630	1	-	8	-



HARTSVILLE DISTRICT	TABLE NO. 1 STATISTICAL REPORT																
	Church Membership																
Church Name	Total professing members reported at the close of last year	Received this year on Profession of Christian Faith	Restored by affirmation	Correct previous year's reporting errors of total professing membership numbers by addition	Transferred in from other United Methodist churches	Transferred in from non-United Methodist churches	Removed by Charge Conference action	Withdrawn from Professing Membership	Correct previous year's reporting errors of total professing membership numbers by subtraction	Transferred out to other United Methodist churches	Transferred out to non-United Methodist churches	Removed by death	Total professing members reported at the close of this year	Asian	African American/Black	Hispanic/Latino	Native American
	1	2.a	2.b	2.c	3	4	5.a	5.b	5.c	6	7	8	9	9.a	9.b	9.c	9.d
LYDIA WESLEY CHAPEL	262	-	-	-	-	-	-	-	-	1	-	2	259	-	-	-	-
LYTTLETON STREET	1,004	23	-	-	3	13	-	3	1	1	2	10	1,026	-	7	-	-
MCBEE	36	-	-	-	-	-	2	-	-	-	-	-	34	-	-	-	-
MCBEE HEBRON	26	-	-	-	1	-	2	-	-	-	-	2	23	-	-	-	-
MCBEE UNION	230	2	-	-	-	1	-	-	-	-	-	4	229	-	-	2	-
MCLEOD CHAPEL	54	-	-	-	-	-	-	-	-	-	-	-	54	-	-	-	1
MECHANICSVILLE	635	17	-	-	-	-	-	-	-	1	-	8	643	-	643	-	-
MOUNT CROGHAN	19	-	-	-	-	-	-	-	-	-	-	-	19	-	-	1	-
MOUNT PROSPECT	37	-	-	-	-	-	-	-	-	-	-	-	37	-	37	-	-
MOUNT ZION SUMTER	154	-	-	-	-	-	-	-	-	-	-	1	153	-	153	-	-
MT BEULAH	158	-	-	-	-	-	-	-	-	-	-	2	156	-	151	-	-
MT ELON	93	-	-	-	-	-	-	-	-	-	-	1	92	-	92	-	-
MT JOSHUA	20	-	-	-	-	-	-	-	-	-	-	-	20	-	20	-	-
MT MORIAH	215	-	-	-	-	-	-	-	-	-	-	2	213	-	212	-	-
MT OLIVET	74	-	-	-	-	-	-	-	-	-	-	-	74	-	-	-	-
MT TABOR	20	-	-	-	-	-	-	-	-	-	-	-	20	-	20	-	-
MT ZION BISHOPVILLE	119	2	-	-	-	-	-	-	-	-	2	-	119	-	117	-	-
MT ZION CHERAW	51	-	-	-	-	1	-	-	-	-	-	-	52	-	52	-	-
NEW HAVEN	150	-	-	-	-	-	-	-	-	-	-	-	150	-	150	-	-
NEW HOPE	52	-	-	-	-	-	-	-	10	-	-	-	42	-	39	-	-
NEW MARKET	130	-	-	-	-	-	-	-	-	-	-	1	129	-	-	-	-
NEW PROVIDENCE	344	1	-	-	-	-	-	-	200	-	-	2	143	-	143	-	-
NEWMAN SWAMP	50	4	-	-	3	-	-	-	-	1	-	-	56	-	-	-	-
NORTH SUMTER ANTIOCH	171	-	-	-	2	-	-	-	-	-	-	3	170	-	170	-	-
ORO	200	-	-	-	-	-	-	-	16	-	-	4	180	-	180	-	-
OSWEGO BETHEL	286	-	-	-	4	6	-	-	-	-	-	2	294	-	-	2	-
PAGELAND	80	-	-	-	-	-	-	-	-	-	-	2	78	-	-	-	-
PLEASANT GROVE	200	-	-	-	-	-	-	-	-	-	-	2	198	-	-	-	-
PROSPECT	109	-	-	-	-	-	-	-	-	-	-	-	109	-	-	-	-
REMBERT ST JOHN	76	-	-	-	-	-	-	12	-	-	3	2	59	-	-	-	-
ROCKSPRING	58	-	-	-	-	-	-	-	-	-	-	-	58	-	57	-	-
SAINT JAMES DARLINGTON	266	5	1	-	-	2	-	-	-	-	-	5	269	-	269	-	-
SAINT MARK OSWEGO ROAD	356	4	-	-	-	15	-	-	100	1	3	4	267	-	267	-	-
SAINT MARKS BROAD STREET	253	-	-	-	3	-	-	63	38	4	8	2	141	-	-	-	-
SAINT MATTHEW	182	-	-	-	-	-	-	-	-	-	-	-	182	-	-	-	-

HARTSVILLE DISTRICT	TABLE NO. 1 STATISTICAL REPORT																
	Church Membership																
Church Name	Total professing members reported at the close of last year	Received this year on Profession of Christian Faith	Restored by affirmation	Correct previous year's reporting errors of total professing membership numbers by addition	Transferred in from other United Methodist churches	Transferred in from non-United Methodist churches	Removed by Charge Conference action	Withdrawn from Professing Membership	Correct previous year's reporting errors of total professing membership numbers by subtraction	Transferred out to other United Methodist churches	Transferred out to non-United Methodist churches	Removed by death	Total professing members reported at the close of this year	Asian	African American/Black	Hispanic/Latino	Native American
	1	2.a	2.b	2.c	3	4	5.a	5.b	5.c	6	7	8	9	9.a	9.b	9.c	9.d
SAINT PAUL	235	2	-	-	-	-	-	-	-	-	-	2	235	-	229	-	-
SAINT PAUL CHESTERFIELD	195	-	-	-	-	-	-	-	-	-	-	3	192	1	-	-	-
SALEM	217	15	-	-	-	-	-	-	-	-	-	1	231	-	231	-	-
SANDY BLUFF	89	-	-	-	-	-	-	-	-	-	-	-	89	-	89	-	-
SANDY GROVE BETHUNE	45	-	-	-	-	-	-	-	-	-	-	-	45	-	-	-	-
SANDY GROVE JEFFERSON	113	-	-	-	-	1	-	-	-	-	-	1	113	-	109	-	-
SANDY GROVE LAMAR	187	-	-	-	-	-	-	-	-	-	-	-	187	-	187	-	-
SHEPHERD	62	-	-	-	-	-	-	-	-	-	-	2	60	-	60	-	-
SHILOH CHESTERFIELD	245	-	-	-	-	-	-	-	-	3	3	4	235	-	-	-	-
SHILOH DARLINGTON	122	4	1	-	-	1	-	3	-	-	-	2	123	-	123	-	-
SPRINGHILL	112	-	-	-	-	-	-	-	-	-	-	-	112	-	112	-	-
ST JAMES SUMTER	278	2	-	-	-	-	-	-	-	-	1	4	275	-	275	-	-
ST JOHN DARLINGTON	104	-	-	-	-	1	-	-	-	-	-	4	101	-	100	-	-
ST JOHN SUMTER	129	1	1	-	1	-	17	4	-	1	-	2	108	-	-	-	-
ST LUKE	1,066	9	-	-	8	1	-	-	-	3	-	3	1,078	-	1	-	-
ST MARK	154	-	-	-	-	-	-	24	-	-	-	1	129	-	129	-	-
ST MATTHEW	170	-	-	-	-	1	-	-	-	-	-	1	170	-	170	-	-
ST PETER	35	-	-	-	-	-	-	-	-	-	-	3	32	-	32	-	-
TABERNACLE	33	1	-	-	-	-	-	-	-	-	-	1	33	-	-	-	-
TRINITY DARLINGTON	452	-	-	1	-	-	-	-	-	1	2	11	439	-	1	-	-
TRINITY SUMTER	855	1	-	-	6	9	19	-	57	3	4	16	772	-	5	-	-
TWITTY	24	-	-	-	-	-	-	-	-	-	-	-	24	-	-	-	-
UNITY	279	5	-	-	1	-	-	-	-	-	-	1	284	-	283	-	-
WESLEY CHERAW	21	-	-	-	-	-	-	-	-	-	-	-	21	-	21	-	-
WESLEY CHAPEL JEFFERSON	22	-	-	-	-	-	-	-	-	-	-	-	22	-	22	-	-
WESLEY CHAPEL CHESTERFIELD	28	-	-	-	-	-	5	-	-	-	-	-	23	-	23	-	-
WESLEY CHAPEL DARLINGTON	82	4	-	-	-	-	-	-	-	-	-	1	85	-	84	-	-
WESLEY HARTSVILLE	434	7	-	-	6	5	-	-	-	4	4	4	440	-	1	-	-
WESLEY MEMORIAL	70	-	-	-	-	-	-	-	-	-	-	-	70	-	-	-	-
WILKES CHAPEL	40	6	-	-	-	-	-	-	-	-	-	1	45	-	-	-	-
ZION LAMAR	34	-	-	-	-	-	-	-	-	-	-	1	33	-	-	-	-
ZION PAGELAND	107	-	-	-	-	-	-	-	-	1	-	4	102	-	-	-	-
ZOAR PAGELAND	28	-	-	-	-	-	-	-	-	-	-	1	27	-	-	-	-
ZOAR CHESTERFIELD	181	-	-	-	1	-	-	-	-	5	-	4	173	-	-	1	1
<b>TOTALS</b>	<b>18,770</b>	<b>186</b>	<b>8</b>	<b>8</b>	<b>62</b>	<b>78</b>	<b>46</b>	<b>116</b>	<b>544</b>	<b>43</b>	<b>42</b>	<b>243</b>	<b>18,078</b>	<b>10</b>	<b>7,225</b>	<b>17</b>	<b>2</b>

HARTSVILLE DISTRICT	TABLE NO. 1 STATISTICAL REPORT (continued)																
Church Name	Church Membership (continued)											Christian Formation Groups					
	Pacific Islander	White	Multi-Racial	Female	Male	Average attendance at all weekly worship services	Number of persons baptized this year (0-12 Years)	Number of persons baptized this year (ages 13 or older)	Total Baptized Members who have not become Professing Members	Number of other constituents of the church	Total enrolled in confirmation preparation classes this year	Number of CHILDREN in all Christian formation groups and other small group ministries	Number of YOUTH in all Christian formation groups and other small group ministries	Number of YOUNG ADULTS in all Christian formation groups and other small group ministries	Number of OTHER ADULTS in all Christian formation groups and other small group ministries	TOTAL number of persons participating in Christian formation groups	Average weekly attendance (all ages) in Sunday Church school
	9.e	9.f	9.g	9.h	9.i	10	11.a	11.b	12	13	14	15	16	17	18	19	20
ALDRSGATE	-	781	-	429	355	207	4	6	4	67	14	75	50	55	260	440	114
ASHLAND	-	16	-	12	4	15	-	-	-	3	-	-	-	-	13	13	13
BETHEL WEST DARLINGTON	-	39	-	21	18	22	-	-	-	-	-	3	-	-	16	19	19
BETHEL RUBY CHARGE	-	31	-	16	15	12	-	-	-	4	-	4	5	1	5	15	14
BETHEL CHERAW	-	-	-	64	45	85	2	2	-	-	-	8	7	-	28	43	43
BETHESDA	-	76	-	54	22	9	-	-	-	-	-	-	-	-	9	9	4
BETHLEHEM HARTSVILLE	-	137	-	74	63	65	-	-	12	6	-	12	12	12	40	76	55
BETHLEHEM BISHOPVILLE	-	257	-	137	120	75	3	-	25	9	4	9	3	-	75	87	44
BETHUNE BETHEL	-	83	-	55	28	34	-	-	2	16	-	4	-	-	15	19	7
BEULAH	-	28	-	18	10	17	-	-	-	4	-	-	-	-	-	-	7
CAMDEN FIRST	-	5	-	221	117	151	3	3	-	-	-	35	28	60	110	233	80
CENTENARY	-	-	-	90	58	58	1	-	25	5	6	3	4	-	12	19	15
CLARK	-	-	-	207	104	77	1	2	3	-	-	5	16	15	18	54	15
CONCORD	-	61	-	39	22	43	-	-	-	-	-	6	3	1	8	18	15
DALZELL	-	242	2	171	80	88	1	-	28	40	5	14	8	4	66	92	50
EBENEZER RUBY CHARGE	-	75	1	43	33	40	-	-	1	26	-	11	10	8	44	73	30
EBENEZER LAMAR	-	-	-	24	14	21	-	-	-	-	-	6	3	-	15	24	7
ELIM	-	79	-	48	31	35	1	-	7	6	-	-	-	-	15	15	12
EMMANUEL EAST CAMDEN	-	-	-	38	15	35	-	-	-	6	-	2	5	-	8	15	-
EMMANUEL SUMTER	-	1	-	314	191	60	6	-	-	-	-	7	8	4	25	44	18
EPWORTH	-	92	-	50	42	30	1	-	-	7	-	6	1	6	15	28	12
FIRST CHERAW	-	630	-	343	292	136	2	-	20	13	5	95	60	-	154	309	104
FORK CREEK	-	133	-	74	59	63	1	-	13	20	-	13	4	-	37	54	35
FRIENDSHIP	-	78	-	40	38	45	-	-	9	22	-	12	3	3	19	37	15
GOOD HOPE WESLEY CHAPEL	-	-	-	152	87	80	-	-	34	10	-	10	10	12	20	52	30
HEBRON	-	100	-	51	49	52	2	-	-	32	-	14	8	25	32	79	21
HOPEWELL	-	-	-	46	31	29	-	-	-	-	-	7	5	5	60	77	-
INDIAN BRANCH	-	135	-	75	60	43	2	1	10	1	-	4	7	8	1	20	21
JEFFERSON	-	68	-	44	24	26	-	-	6	6	-	5	-	-	14	19	16
JOHN WESLEY	-	-	-	114	53	57	-	1	-	-	-	15	10	10	15	50	22
KELLYBELL	-	1	-	50	16	30	-	-	-	12	-	4	9	6	30	49	12
KINGSVILLE	-	-	-	64	30	40	-	-	18	2	-	3	5	2	12	22	9
LAMAR	-	270	-	143	127	101	-	-	33	-	-	24	10	19	60	113	54
LUGOFF SHILOH	-	1	-	12	6	15	-	-	-	-	-	-	-	1	2	3	7
LUGOFF ST JOHNS	-	621	-	369	261	154	3	1	52	32	16	35	50	18	115	218	79

HARTSVILLE DISTRICT	TABLE NO. 1 STATISTICAL REPORT (continued)																	
Church Name	Church Membership (continued)											Christian Formation Groups						
	Pacific Islander	White	Multi-Racial	Female	Male	Average attendance at all weekly worship services	Number of persons baptized this year (0-12 Years)	Number of persons baptized this year (ages 13 or older)	Total Baptized Members who have not become Professing Members	Number of other constituents of the church	Total enrolled in confirmation preparation classes this year	Number of CHILDREN in all Christian formation groups and other small group ministries	Number of YOUTH in all Christian formation groups and other small group ministries	Number of YOUNG ADULTS in all Christian formation groups and other small group ministries	Number of OTHER ADULTS in all Christian formation groups and other small group ministries	TOTAL number of persons participating in Christian formation groups	Average weekly attendance (all ages) in Sunday Church school	
	9.e	9.f	9.g	9.h	9.i	10	11.a	11.b	12	13	14	15	16	17	18	19	20	
LYDIA WESLEY CHAPEL	-	259	-	106	153	66	-	-	-	-	-	4	8	8	55	75	40	
LYTTLETON STREET	1	1,018	-	557	469	359	8	-	109	56	16	66	74	36	158	334	234	
MCBEE	-	34	-	23	11	14	-	-	-	-	-	-	-	-	-	-	-	
MCBEE HEBRON	-	23	-	12	11	8	-	-	-	-	-	-	-	-	-	-	5	
MCBEE UNION	-	227	-	135	94	81	1	-	22	50	-	23	23	9	62	117	66	
MCLEOD CHAPEL	-	53	-	32	22	11	-	-	-	-	-	-	4	-	12	16	8	
MECHANICSVILLE	-	-	-	403	240	244	225	6	6	15	25	30	25	-	20	75	50	
MOUNT CROGHAN	-	16	2	11	8	20	-	-	2	5	-	5	1	5	13	24	12	
MOUNT PROSPECT	-	-	-	27	10	33	-	-	-	-	-	-	-	-	5	5	5	
MOUNT ZION SUMTER	-	-	-	62	91	50	1	-	-	12	-	8	2	-	13	23	10	
MT BEULAH	-	1	4	100	56	75	-	-	-	-	-	16	6	-	15	37	30	
MT ELON	-	-	-	44	48	18	-	-	-	-	-	1	4	5	81	91	9	
MT JOSHUA	-	-	-	18	2	15	-	-	-	-	-	-	-	-	-	-	4	
MT MORIAH	-	1	-	114	99	55	-	-	-	-	-	-	-	-	8	8	20	
MT OLIVET	-	74	-	54	20	25	-	-	-	-	-	6	3	2	16	27	9	
MT TABOR	-	-	-	15	5	15	2	-	2	-	-	-	-	1	8	9	-	
MT ZION BISHOPVILLE	-	2	-	72	47	65	-	-	-	18	4	17	18	22	25	82	25	
MT ZION CHERAW	-	-	-	40	12	24	-	-	-	-	-	-	-	-	-	-	5	
NEW HAVEN	-	-	-	76	74	143	-	-	-	-	-	-	6	10	10	26	59	
NEW HOPE	-	1	2	29	13	25	-	-	-	-	-	2	4	-	8	14	10	
NEW MARKET	-	128	1	88	41	45	-	-	-	-	-	10	-	-	30	40	28	
NEW PROVIDENCE	-	-	-	88	55	65	2	-	-	-	-	10	12	5	46	73	-	
NEWMAN SWAMP	-	56	-	38	18	30	2	3	1	6	-	-	-	-	6	6	5	
NORTH SUMTER ANTIOCH	-	-	-	107	63	88	1	-	-	-	-	6	7	8	22	43	21	
ORO	-	-	-	96	84	123	-	-	24	46	8	16	8	7	37	68	27	
OSWEGO BETHEL	1	291	-	163	131	111	-	-	17	116	-	22	16	2	71	111	69	
PAGELAND	-	78	-	38	40	40	-	-	10	6	-	12	6	-	18	36	19	
PLEASANT GROVE	-	198	-	111	87	49	-	-	-	15	-	1	1	4	46	52	23	
PROSPECT	-	109	-	59	50	45	-	-	5	10	-	8	3	-	-	11	11	
REMBERT ST JOHN	-	59	-	33	26	31	1	-	-	5	-	8	2	1	20	31	25	
ROCKSPRING	-	1	-	37	21	10	-	-	-	-	-	-	-	-	-	-	4	
SAINT JAMES DARLINGTON	-	-	-	183	86	100	-	1	4	11	-	18	6	2	20	46	25	
SAINT MARK OSWEGO ROAD	-	-	-	182	85	185	4	3	5	-	-	15	10	15	40	80	55	
SAINT MARKS BROAD STREET	-	138	3	78	63	79	1	-	-	7	-	11	5	-	30	46	40	
SAINT MATTHEW	-	182	-	92	90	71	2	-	2	14	-	25	22	11	44	102	60	

HARTSVILLE DISTRICT	TABLE NO. 1 STATISTICAL REPORT (continued)																	
Church Name	Church Membership (continued)											Christian Formation Groups						
	Pacific Islander	White	Multi-Racial	Female	Male	Average attendance at all weekly worship services	Number of persons baptized this year (0-12 Years)	Number of persons baptized this year (ages 13 or older)	Total Baptized Members who have not become Professing Members	Number of other constituents of the church	Total enrolled in confirmation preparation classes this year	Number of CHILDREN in all Christian formation groups and other small group ministries	Number of YOUTH in all Christian formation groups and other small group ministries	Number of YOUNG ADULTS in all Christian formation groups and other small group ministries	Number of OTHER ADULTS in all Christian formation groups and other small group ministries	TOTAL number of persons participating in Christian formation groups	Average weekly attendance (all ages) in Sunday Church school	
	9.e	9.f	9.g	9.h	9.i	10	11.a	11.b	12	13	14	15	16	17	18	19	20	
SAINT PAUL	-	3	3	169	66	110	-	-	-	-	-	13	10	12	16	51	24	
SAINT PAUL CHESTERFIELD	-	191	-	105	87	65	2	-	-	34	-	-	10	6	50	66	31	
SALEM	-	-	-	170	61	95	1	-	-	-	15	-	4	2	4	10	15	
SANDY BLUFF	-	-	-	54	35	64	1	-	-	5	-	10	9	4	29	52	40	
SANDY GROVE BETHUNE	-	45	-	31	14	29	-	-	-	-	-	4	-	-	-	4	5	
SANDY GROVE JEFFERSON	-	1	3	64	49	30	4	-	4	2	-	15	8	18	72	113	15	
SANDY GROVE LAMAR	-	-	-	125	62	65	-	-	-	-	-	-	-	-	15	15	7	
SHEPHERD	-	-	-	40	20	39	-	-	-	-	-	-	-	9	11	20	13	
SHILOH CHESTERFIELD	-	235	-	121	114	107	1	-	37	18	-	20	16	-	55	91	51	
SHILOH DARLINGTON	-	-	-	81	42	65	-	4	-	10	-	7	7	8	51	73	15	
SPRINGHILL	-	-	-	78	34	154	-	-	-	-	-	10	15	20	47	92	37	
ST JAMES SUMTER	-	-	-	165	110	95	3	-	18	25	7	25	21	30	50	126	28	
ST JOHN DARLINGTON	-	-	1	61	40	87	1	-	-	14	5	-	7	-	6	13	22	
ST JOHN SUMTER	-	108	-	67	41	62	2	1	7	5	-	8	-	4	31	43	24	
ST LUKE	-	1,077	-	580	498	230	8	2	13	110	8	94	70	10	200	374	96	
ST MARK	-	-	-	80	49	40	-	-	-	-	-	-	-	-	-	-	3	
ST MATTHEW	-	-	-	106	64	98	-	-	-	-	-	12	8	12	13	45	20	
ST PETER	-	-	-	14	18	14	-	-	-	-	-	-	-	-	-	-	8	
TABERNACLE	-	33	-	21	12	35	4	1	-	-	-	10	9	3	10	32	17	
TRINITY DARLINGTON	-	438	-	236	203	76	-	-	28	20	-	44	59	5	336	444	41	
TRINITY SUMTER	-	767	-	424	348	310	6	-	104	140	10	20	25	15	230	290	274	
TWITTY	-	24	-	20	4	16	-	-	-	-	-	-	-	-	-	-	6	
UNITY	-	1	-	187	97	130	1	-	-	-	-	28	14	20	75	137	27	
WESLEY CHERAW	-	-	-	12	9	15	-	-	-	-	-	-	-	-	10	10	3	
WESLEY CHAPEL JEFFERSON	-	-	-	10	12	12	-	-	-	-	-	-	-	2	20	22	12	
WESLEY CHAPEL CHESTERFIELD	-	-	-	16	7	26	-	-	-	-	-	3	2	2	12	19	24	
WESLEY CHAPEL DARLINGTON	-	1	-	55	30	68	-	3	-	8	-	3	6	-	5	14	18	
WESLEY HARTSVILLE	-	439	-	241	199	141	2	2	22	25	10	18	33	25	45	121	51	
WESLEY MEMORIAL	-	70	-	40	30	25	-	-	-	-	-	3	1	-	13	17	18	
WILKES CHAPEL	-	43	2	27	18	16	5	3	2	-	6	6	7	3	10	26	18	
ZION LAMAR	-	32	1	19	14	23	1	-	-	-	-	12	-	-	10	22	11	
ZION PAGELAND	-	102	-	67	35	45	-	-	-	-	-	-	2	-	-	2	29	
ZOAR PAGELAND	-	27	-	13	14	18	-	-	-	4	-	-	-	-	-	-	9	
ZOAR CHESTERFIELD	-	171	-	100	73	68	2	-	26	92	-	11	9	4	67	91	55	
<b>TOTALS</b>	<b>2</b>	<b>10,797</b>	<b>25</b>	<b>10,624</b>	<b>7,454</b>	<b>6,941</b>	<b>327</b>	<b>45</b>	<b>772</b>	<b>1,253</b>	<b>164</b>	<b>1,167</b>	<b>972</b>	<b>642</b>	<b>3,800</b>	<b>6,581</b>	<b>3,079</b>	

HARTSVILLE DISTRICT	TABLE NO. 1 STATISTICAL REPORT (continued)												
Church Name	Christian Formation Groups (cont.)				UMMen		UMWomen		UMVIM		Mission	Community Ministries	
	Number of participants in Vacation Bible School	Number of ongoing classes and other small groups (all ages) in Sunday Church School	Number of ongoing classes and other small groups (all ages) other than Sunday Church School.	Number of short-term classes and groups (all ages)	Membership in United Methodist Men	Amount paid for projects (UMM)	Membership in United Methodist Women	Amount paid for local church and community work (UMW)	Number of UMVIM teams sent from this local church	Number of persons sent out on UMVIM teams from this local church	Number of persons engaged in mission	Number of persons served by community ministries for daycare and/or education	Number of persons served by community ministries for outreach, justice, and mercy
	21	22	23	24	25.a	25.b	26.a	26.b	27.a	27.b	28	29	30
ALDERSGATE	25	12	10	24	-	-	63	2,390	-	-	175	-	4,000
ASHLAND	-	1	2	-	-	-	-	-	-	-	4	-	-
BETHEL WEST DARLINGTON	12	2	23	-	-	-	-	-	-	-	-	-	-
BETHEL RUBY CHARGE	8	2	1	-	-	-	-	-	-	-	-	-	3
BETHEL CHERAW	70	3	1	-	20	-	25	-	-	-	-	-	257
BETHESDA	-	1	1	-	-	-	-	-	-	-	-	-	50
BETHLEHEM HARTSVILLE	45	7	3	2	20	-	20	200	-	-	15	-	20
BETHLEHEM BISHOPVILLE	35	6	-	2	14	87	38	3,100	-	-	60	-	5,000
BETHUNE BETHEL	-	2	1	-	-	-	-	-	-	-	-	-	10
BEULAH	-	1	2	1	-	-	-	-	-	-	10	20	30
CAMDEN FIRST	110	5	2	-	50	300	65	550	-	-	4	109	775
CENTENARY	36	-	4	3	12	100	19	1,019	-	-	-	-	135
CLARK	58	2	1	-	24	-	45	-	-	-	-	-	-
CONCORD	43	4	4	-	-	-	9	-	-	-	11	-	53
DALZELL	-	6	3	1	21	1,350	17	2,680	-	1	75	-	1,200
EBENEZER RUBY CHARGE	65	5	3	2	-	-	-	-	-	-	-	-	-
EBENEZER LAMAR	15	1	1	-	7	-	15	-	1	-	-	-	3
ELIM	-	2	2	1	-	-	-	-	-	-	-	-	-
EMMANUEL EAST CAMDEN	50	2	2	-	-	-	10	300	-	-	-	50	200
EMMANUEL SUMTER	60	3	3	-	10	1,200	15	1,400	-	-	-	-	1,600
EPWORTH	-	3	2	1	-	-	-	-	-	-	-	3	40
FIRST CHERAW	91	12	1	1	50	8,765	38	3,255	1	2	35	80	37
FORK CREEK	30	7	1	1	10	83	14	375	-	-	18	-	1,400
FRIENDSHIP	45	3	1	1	1	-	-	-	-	-	30	-	100
GOOD HOPE WESLEY CHAPEL	25	2	1	1	15	2,400	21	-	-	-	3	-	2
HEBRON	25	5	2	1	14	-	18	2,758	-	-	19	-	225
HOPEWELL	-	3	1	1	14	-	14	345	-	-	-	-	57
INDIAN BRANCH	30	4	2	2	-	-	-	1,475	-	-	15	-	152
JEFFERSON	2	3	-	-	-	-	-	-	-	-	20	-	250
JOHN WESLEY	100	3	-	-	12	-	40	-	-	-	-	-	-
KELLYBELL	40	10	-	-	8	50	20	-	-	-	-	-	50
KINGSVILLE	35	1	1	-	11	-	12	680	-	-	1	-	120
LAMAR	51	9	1	3	31	2,641	40	3,950	-	-	14	-	10
LUGOFF SHILOH	7	1	-	-	-	-	7	-	-	-	-	-	-
LUGOFF ST JOHNS	45	11	8	4	12	228	60	985	-	-	-	500	600

HARTSVILLE DISTRICT	TABLE NO. 1 STATISTICAL REPORT (continued)												
Church Name	Christian Formation Groups (cont.)				UMMen		UMWomen		UMVIM		Mission	Community Ministries	
	Number of participants in Vacation Bible School	Number of ongoing classes and other small groups (all ages) in Sunday Church School	Number of ongoing classes and other small groups (all ages) other than Sunday Church School.	Number of short-term classes and groups (all ages)	Membership in United Methodist Men	Amount paid for projects (UMM)	Membership in United Methodist Women	Amount paid for local church and community work (UMW)	Number of UMVIM teams sent from this local church	Number of persons sent out on UMVIM teams from this local church	Number of persons engaged in mission	Number of persons served by community ministries for daycare and/or education	Number of persons served by community ministries for outreach, justice, and mercy
	21	22	23	24	25.a	25.b	26.a	26.b	27.a	27.b	28	29	30
LYDIA WESLEY CHAPEL	55	6	-	2	21	4,450	30	2,100	-	-	35	-	150
LYTTLETON STREET	151	32	8	7	-	-	73	700	-	-	137	98	254
MCBEE	-	1	-	-	-	-	-	-	-	-	-	-	-
MCBEE HEBRON	-	1	-	-	-	-	-	-	-	-	-	-	-
MCBEE UNION	55	8	1	4	15	2,900	20	6,965	-	-	10	-	277
MCLEOD CHAPEL	-	2	1	3	-	-	6	815	-	-	13	15	75
MECHANICSVILLE	75	4	2	-	30	500	35	950	-	-	25	-	20
MOUNT CROGHAN	12	2	-	-	-	-	-	-	-	-	20	-	100
MOUNT PROSPECT	12	1	-	-	-	-	-	-	-	-	-	-	-
MOUNT ZION SUMTER	80	2	1	1	17	-	37	350	-	-	-	-	1,700
MT BEULAH	60	4	1	1	-	-	-	300	-	-	-	-	75
MT ELON	38	3	-	-	-	-	18	350	-	-	-	-	300
MT JOSHUA	6	1	-	-	-	-	-	-	-	-	-	-	-
MT MORIAH	-	-	-	-	32	-	37	500	-	-	-	-	-
MT OLIVET	13	2	1	1	-	-	14	2,683	-	3	14	-	72
MT TABOR	12	1	-	-	4	-	9	-	-	-	-	-	100
MT ZION BISHOPVILLE	30	4	2	-	16	-	22	-	-	-	2	-	75
MT ZION CHERAW	-	1	1	-	-	-	14	-	-	-	-	-	125
NEW HAVEN	55	4	1	-	15	-	-	250	-	-	-	-	25
NEW HOPE	10	2	-	-	10	100	8	100	-	-	-	-	3
NEW MARKET	48	4	4	-	10	-	15	600	-	-	4	-	10
NEW PROVIDENCE	35	3	2	1	15	300	30	250	-	-	-	-	-
NEWMAN SWAMP	-	-	-	-	-	-	-	-	-	-	4	-	-
NORTH SUMTER ANTIOCH	21	35	4	-	27	550	35	2,300	-	-	-	24	25
ORO	60	5	3	2	26	1,874	29	2,119	-	-	12	-	3,520
OSWEGO BETHEL	24	8	7	-	-	-	-	-	-	1	70	-	559
PAGELAND	15	5	-	-	-	-	-	-	-	-	-	-	90
PLEASANT GROVE	1	3	2	1	-	-	14	1,287	-	2	21	-	120
PROSPECT	35	2	-	-	13	-	15	70	-	-	10	-	-
REMBERT ST JOHN	8	3	1	1	-	-	-	-	-	-	30	-	135
ROCKSPRING	-	1	-	-	-	-	5	-	-	-	-	-	-
SAINT JAMES DARLINGTON	50	3	1	1	18	1,711	14	740	-	-	-	-	75
SAINT MARK OSWEGO ROAD	70	4	12	12	40	2,629	27	1,774	-	-	30	40	40
SAINT MARKS BROAD STREET	27	8	8	3	-	-	18	717	-	-	18	-	800
SAINT MATTHEW	88	6	4	-	16	75	30	5,890	-	-	25	-	-

HARTSVILLE DISTRICT	TABLE NO. 1 STATISTICAL REPORT (continued)												
Church Name	Christian Formation Groups (cont.)				UMMen		UMWomen		UMVIM		Mission	Community Ministries	
	Number of participants in Vacation Bible School	Number of ongoing classes and other small groups (all ages) in Sunday Church School	Number of ongoing classes and other small groups (all ages) other than Sunday Church School.	Number of short-term classes and groups (all ages)	Membership in United Methodist Men	Amount paid for projects (UMM)	Membership in United Methodist Women	Amount paid for local church and community work (UMW)	Number of UMWIM teams sent from this local church	Number of persons sent out on UMWIM teams from this local church	Number of persons engaged in mission	Number of persons served by community ministries for daycare and/or education	Number of persons served by community ministries for outreach, justice, and mercy
	21	22	23	24	25.a	25.b	26.a	26.b	27.a	27.b	28	29	30
SAINT PAUL	70	7	7	2	17	1,100	20	1,000	-	-	-	80	17
SAINT PAUL CHESTERFIELD	80	3	2	-	9	275	31	825	2	4	20	-	73
SALEM	52	2	-	2	14	1,150	26	1,023	-	-	-	-	325
SANDY BLUFF	30	3	2	1	17	150	28	-	-	-	-	-	150
SANDY GROVE BETHUNE	-	1	-	1	-	-	-	-	-	-	-	-	-
SANDY GROVE JEFFERSON	30	3	2	1	-	-	16	420	-	-	4	1	550
SANDY GROVE LAMAR	100	1	-	-	-	-	25	-	-	-	-	-	35
SHEPHERD	5	-	1	-	7	410	13	1,556	-	-	-	-	-
SHILOH CHESTERFIELD	85	7	6	3	20	700	7	200	-	-	62	-	81
SHILOH DARLINGTON	42	1	9	-	18	2,000	25	2,600	-	-	-	-	800
SPRINGHILL	62	5	4	-	23	130	29	400	-	-	-	36	27
ST JAMES SUMTER	102	5	8	5	40	1,183	53	178	-	-	-	-	1,230
ST JOHN DARLINGTON	217	3	1	3	18	-	33	-	-	-	-	18	905
ST JOHN SUMTER	22	3	3	1	15	2,581	23	2,004	-	-	-	-	150
ST LUKE	132	17	25	12	25	300	78	10,931	-	-	122	350	230
ST MARK	-	-	-	-	10	200	25	350	-	-	-	-	-
ST MATTHEW	26	2	2	1	23	150	22	130	-	-	-	35	1,000
ST PETER	-	-	-	-	-	-	-	-	-	-	-	-	-
TABERNACLE	30	3	-	-	9	-	10	1,900	-	-	3	-	50
TRINITY DARLINGTON	61	7	12	11	-	-	38	3,150	-	-	34	60	400
TRINITY SUMTER	150	14	17	10	-	-	79	2,300	-	-	-	311	825
TWITTY	-	-	-	-	-	-	-	-	-	-	-	-	-
UNITY	56	3	5	-	30	2,400	10	525	-	-	27	-	154
WESLEY CHERAW	-	-	1	3	9	2,000	11	-	-	-	-	-	230
WESLEY CHAPEL JEFFERSON	-	-	3	-	-	-	-	-	-	-	-	-	1
WESLEY CHAPEL CHESTERFIELD	12	2	1	-	9	80	10	105	-	-	-	-	300
WESLEY CHAPEL DARLINGTON	132	2	2	-	24	-	33	-	-	-	-	-	-
WESLEY HARTSVILLE	64	8	10	4	23	-	41	1,500	-	-	40	-	20,400
WESLEY MEMORIAL	-	-	-	-	-	-	10	-	-	-	-	-	20
WILKES CHAPEL	45	3	-	-	-	-	-	-	-	-	-	-	-
ZION LAMAR	18	2	1	-	-	-	-	-	-	-	28	-	3
ZION PAGELAND	-	2	1	3	22	275	11	25	-	-	-	-	100
ZOAR PAGELAND	42	1	-	1	-	-	-	-	-	-	2	-	2,100
ZOAR CHESTERFIELD	17	8	1	-	-	-	34	444	1	12	20	-	500
<b>TOTALS</b>	<b>3,986</b>	<b>433</b>	<b>283</b>	<b>156</b>	<b>1,062</b>	<b>47,377</b>	<b>1,921</b>	<b>88,838</b>	<b>5</b>	<b>25</b>	<b>1,351</b>	<b>1,830</b>	<b>55,760</b>



HARTSVILLE DISTRICT	TABLE NO. 2 STATISTICAL REPORT											
Church Name	Property and Assets				Apportionments				Other Benevolences			
	Market value of church-owned land, buildings and equipment	Market value of all other church-owned assets	Debt secured by church physical assets	Other debt	Total amount APPORTIONED to the local church for all causes paid to the AC Treasurer	Total amount PAID by the local church for all apportioned causes to AC Treasurer	Total amount APPORTIONED to the local church for all apportioned causes directly paid to the DISTRICT	Total amount PAID by the local church for apportioned causes directly paid to the DISTRICT	Total amount for General Advance Specials remitted to the Annual Conference Treasurer	Total amount for World Service Specials remitted to the Annual Conference Treasurer	Total amount for Annual Conference Advance Specials remitted to the Annual Conference Treasurer	Total amount for the Youth Service Fund remitted to the Annual Conference Treasurer
	31	32	33	34	35.a	35.b	36.a	36.b	37	38	39	40
ALDRSGATE	4,953,700	168,282	115,418	7,740	59,762	59,762	-	-	-	-	-	-
ASHLAND	278,000	9,205	-	-	2,262	2,262	-	-	-	-	-	-
BETHEL WEST DARLINGTON	437,200	-	-	-	3,603	3,603	-	-	-	-	-	-
BETHEL RUBY CHARGE	129,500	2,500	-	-	1,533	-	-	-	-	-	-	-
BETHEL CHERAW	560,000	-	-	-	6,223	3,112	-	-	-	-	-	-
BETHESDA	257,700	12,339	-	-	2,096	2,096	-	-	-	-	-	-
BETHLEHEM HARTSVILLE	1,571,000	182,719	-	-	12,372	12,372	-	-	-	-	-	-
BETHLEHEM BISHOPVILLE	6,797,901	81,591	40,000	-	33,367	33,367	-	-	50	-	-	-
BETHUNE BETHEL	1,219,000	106,421	-	-	5,260	5,260	-	-	-	-	-	-
BEULAH	364,000	9,426	-	-	4,256	4,256	-	-	-	-	-	-
CAMDEN FIRST	1,703,000	-	560,989	-	15,797	15,797	-	-	-	-	-	-
CENTENARY	477,000	-	-	-	11,436	11,436	-	-	-	-	-	-
CLARK	765,000	3,100	-	-	10,157	10,157	-	-	-	-	-	-
CONCORD	185,000	1,868	-	-	3,074	3,074	-	-	-	-	-	-
DALZELL	1,631,700	33,023	-	-	12,385	12,385	-	-	-	-	-	-
EBENEZER RUBY CHARGE	450,000	8,000	-	-	3,374	3,374	-	-	-	-	-	-
EBENEZER LAMAR	300,000	63,200	-	-	3,516	-	-	-	-	-	-	-
ELIM	500,000	-	-	-	5,408	5,408	-	-	-	-	-	-
EMMANUEL EAST CAMDEN	847,000	-	-	-	7,336	11,597	-	-	-	-	-	-
EMMANUEL SUMTER	3,251,000	21,205	-	-	15,434	11,000	-	-	-	-	-	-
EPWORTH	754,500	151,400	-	-	7,562	7,562	-	-	-	-	-	-
FIRST CHERAW	6,891,000	290,607	-	-	48,726	48,726	-	-	-	-	-	-
FORK CREEK	850,000	100,000	-	-	8,682	8,682	-	-	-	-	-	-
FRIENDSHIP	195,000	35,250	-	-	3,434	3,434	-	-	-	-	-	-
GOOD HOPE WESLEY CHAPEL	1,465,000	22,335	345,205	-	8,702	8,702	-	-	-	-	-	-
HEBRON	707,800	93,400	-	-	6,959	6,959	-	-	-	-	-	-
HOPEWELL	700,000	-	103,644	-	4,019	-	-	-	-	-	-	-
INDIAN BRANCH	572,700	34,076	-	-	5,295	5,295	-	-	-	-	-	-
JEFFERSON	1,911,000	101,236	-	-	6,996	2,082	-	-	-	-	-	-
JOHN WESLEY	875,000	35,000	343,635	-	5,124	1,710	-	-	-	-	-	-
KELLYBELL	290,000	-	-	-	3,147	3,147	-	-	-	-	-	-
KINGSVILLE	355,067	-	-	6,200	5,215	5,215	-	-	-	-	-	-
LAMAR	3,295,008	240,592	-	-	20,681	20,681	-	-	250	-	-	-
LUGOFF SHILOH	272,000	-	-	-	1,420	1,420	-	-	-	-	-	-
LUGOFF ST JOHNS	655,257	252,061	31,271	-	47,296	47,296	-	-	-	-	-	-

HARTSVILLE DISTRICT	TABLE NO. 2 STATISTICAL REPORT											
Church Name	Property and Assets				Apportionments				Other Benevolences			
	Market value of church-owned land, buildings and equipment	Market value of all other church-owned assets	Debt secured by church physical assets	Other debt	Total amount APPORTIONED to the local church for all causes paid to the AC Treasurer	Total amount PAID by the local church for all apportioned causes to AC Treasurer	Total amount APPORTIONED to the local church for all apportioned causes directly paid to the DISTRICT	Total amount PAID by the local church for apportioned causes directly paid to the DISTRICT	Total amount for General Advance Specials remitted to the Annual Conference Treasurer	Total amount for World Service Specials remitted to the Annual Conference Treasurer	Total amount for Annual Conference Advance Specials remitted to the Annual Conference Treasurer	Total amount for the Youth Service Fund remitted to the Annual Conference Treasurer
	31	32	33	34	35.a	35.b	36.a	36.b	37	38	39	40
LYDIA WESLEY CHAPEL	1,354,000	160,548	-	-	15,857	15,857	-	-	98	-	-	-
LYTTLETON STREET	8,556,000	523,368	-	250,000	101,547	101,547	-	-	-	-	-	-
MCBEE	908,400	50,000	-	-	2,996	2,996	-	-	-	-	-	-
MCBEE HEBRON	150,000	60,000	-	-	1,946	1,946	-	-	-	-	-	-
MCBEE UNION	1,564,700	18,032	-	-	13,530	10,178	-	-	-	-	-	-
MCLEOD CHAPEL	381,000	-	-	-	4,010	4,010	-	-	-	-	-	-
MECHANICSVILLE	1,335	12,000	145,000	-	18,097	18,097	-	-	-	-	-	-
MOUNT CROGHAN	73,800	6,500	-	-	1,276	1,276	-	-	-	-	-	-
MOUNT PROSPECT	305,000	-	-	-	1,574	1,574	-	-	-	-	-	-
MOUNT ZION SUMTER	1,225,000	39,000	1,466	-	13,022	7,278	-	-	-	-	-	-
MT BEULAH	1,399,000	-	276,351	-	3,739	3,739	-	-	-	-	-	-
MT ELON	300,000	80,000	-	-	2,702	2,702	-	-	-	-	-	-
MT JOSHUA	376,000	-	-	-	1,282	1,282	-	-	-	-	-	-
MT MORIAH	397,000	84,345	-	-	7,569	7,569	-	-	-	-	-	-
MT OLIVET	422,000	44,000	-	-	5,752	5,752	-	-	-	-	-	-
MT TABOR	120,000	900	-	-	1,754	-	-	-	-	-	-	-
MT ZION BISHOPVILLE	596,000	44,000	214,818	-	5,997	6,023	-	-	-	-	-	-
MT ZION CHERAW	150,000	-	-	-	2,753	2,753	-	-	-	-	-	-
NEW HAVEN	555,000	-	-	-	6,334	-	-	-	-	-	-	-
NEW HOPE	300,000	2,000	-	-	4,384	4,384	-	-	-	-	-	-
NEW MARKET	1,200,000	76,000	-	-	6,881	6,300	-	-	-	-	-	-
NEW PROVIDENCE	651,000	30,000	-	-	13,394	5,276	-	-	-	-	-	-
NEWMAN SWAMP	268,000	71,000	-	-	4,377	4,377	-	-	-	-	-	-
NORTH SUMTER ANTIOCH	500,000	41,551	33,000	-	6,722	6,722	-	-	-	-	-	-
ORO	1,090,951	35,468	-	-	15,514	15,514	-	-	-	-	-	-
OSWEGO BETHEL	3,334,410	249,640	-	-	27,033	27,033	-	-	1,005	-	-	-
PAGELAND	700,000	7,651	-	-	6,582	6,582	-	-	-	-	-	-
PLEASANT GROVE	466,000	-	-	-	8,290	8,290	-	-	-	-	-	-
PROSPECT	547,000	54,697	-	-	6,465	6,465	-	-	-	-	-	-
REMBERT ST JOHN	387,333	72,896	-	-	7,127	3,564	-	-	90	-	-	-
ROCKSPRING	355,000	-	-	-	2,921	1,024	-	-	-	-	-	-
SAINT JAMES DARLINGTON	1,630,500	5,000	79,888	-	15,355	7,800	-	-	-	-	-	-
SAINT MARK OSWEGO ROAD	850,000	100,000	377,000	5,000	22,238	22,238	-	-	-	-	-	-
SAINT MARKS BROAD STREET	1,899,000	131,177	-	-	18,431	4,392	-	-	-	-	-	-
SAINT MATTHEW	661,000	132,000	-	-	8,312	8,312	-	-	-	-	-	-

HARTSVILLE DISTRICT	TABLE NO. 2 STATISTICAL REPORT											
Church Name	Property and Assets				Apportionments				Other Benevolences			
	Market value of church-owned land, buildings and equipment	Market value of all other church-owned assets	Debt secured by church physical assets	Other debt	Total amount APPORTIONED to the local church for all causes paid to the AC Treasurer	Total amount PAID by the local church for all apportioned causes to AC Treasurer	Total amount APPORTIONED to the local church for all apportioned causes directly paid to the DISTRICT	Total amount PAID by the local church for apportioned causes directly paid to the DISTRICT	Total amount for General Advance Specials remitted to the Annual Conference Treasurer	Total amount for World Service Specials remitted to the Annual Conference Treasurer	Total amount for Annual Conference Advance Specials remitted to the Annual Conference Treasurer	Total amount for the Youth Service Fund remitted to the Annual Conference Treasurer
	31	32	33	34	35.a	35.b	36.a	36.b	37	38	39	40
SAINT PAUL	950,000	103,000	434,697	-	13,379	13,379	-	-	-	-	-	-
SAINT PAUL CHESTERFIELD	1,231,000	30,252	-	-	17,111	17,111	-	-	203	-	-	-
SALEM	645,800	-	-	-	9,576	1,770	-	-	-	-	-	-
SANDY BLUFF	540,000	-	48,000	-	3,808	3,808	-	-	-	-	-	-
SANDY GROVE BETHUNE	371,000	-	-	-	3,488	1,479	-	-	-	-	-	-
SANDY GROVE JEFFERSON	375,000	75,000	-	-	3,476	3,476	-	-	-	-	-	-
SANDY GROVE LAMAR	625,000	3,301	-	-	5,427	5,427	-	-	-	-	-	-
SHEPHERD	660,000	90,000	-	-	3,878	3,878	-	-	-	-	-	-
SHILOH CHESTERFIELD	1,295,000	234,637	-	-	14,564	14,564	-	-	-	-	-	-
SHILOH DARLINGTON	550,000	22,465	-	-	11,113	9,500	-	-	-	-	-	-
SPRINGHILL	171,000	285,600	-	-	6,022	-	-	-	-	-	-	-
ST JAMES SUMTER	1,175,400	83,616	316,468	-	16,649	11,654	-	-	-	-	-	-
ST JOHN DARLINGTON	1,200,000	87,000	-	-	16,388	11,926	-	-	-	-	-	-
ST JOHN SUMTER	2,616,800	104,500	-	-	12,984	6,000	-	-	173	-	-	-
ST LUKE	402,900	120,000	-	-	85,356	85,356	-	-	-	-	1,000	-
ST MARK	424,000	72,000	-	-	2,913	2,913	-	-	-	-	-	-
ST MATTHEW	477,000	9,628	-	-	10,427	10,427	-	-	-	-	-	-
ST PETER	130,000	-	-	-	1,343	1,343	-	-	-	-	-	-
TABERNACLE	278,000	-	-	-	4,470	4,470	-	-	205	-	-	-
TRINITY DARLINGTON	7,235,000	251,993	-	-	49,095	9,000	-	-	350	-	-	-
TRINITY SUMTER	10,453,565	547,076	8,490	-	98,506	88,655	-	-	9,200	-	-	-
TWITTY	795,000	-	-	-	3,527	-	-	-	-	-	-	-
UNITY	1,100,000	300,000	-	-	16,342	2,225	-	-	-	-	-	-
WESLEY CHERAW	750,000	87,000	-	42,000	4,834	4,834	-	-	-	-	-	-
WESLEY CHAPEL JEFFERSON	478,125	85,000	-	-	2,492	2,492	-	-	-	-	-	-
WESLEY CHAPEL CHESTERFIELD	153,000	1,855	-	-	2,757	2,757	-	-	-	-	-	-
WESLEY CHAPEL DARLINGTON	350,000	17,189	-	-	8,910	5,660	-	-	75	-	150	25
WESLEY HARTSVILLE	7,069,000	1,116,000	-	-	46,334	46,334	-	-	1,852	-	-	-
WESLEY MEMORIAL	460,500	-	-	-	3,971	3,971	-	-	-	-	-	-
WILKES CHAPEL	70,000	-	-	-	2,479	716	-	-	-	-	-	-
ZION LAMAR	231,000	-	-	-	2,727	2,727	-	-	-	-	-	-
ZION PAGELAND	1,479,000	58,854	-	-	15,351	7,676	-	-	-	-	-	-
ZOAR PAGELAND	520,000	88,243	-	-	3,967	3,967	-	-	-	-	-	-
ZOAR CHESTERFIELD	1,557,350	109,654	-	-	12,109	12,109	-	-	50	-	-	-
<b>TOTALS</b>	<b>126,960,902</b>	<b>8,174,472</b>	<b>3,475,340</b>	<b>310,940</b>	<b>1,303,445</b>	<b>1,115,685</b>	<b>-</b>	<b>-</b>	<b>13,601</b>	<b>-</b>	<b>1,150</b>	<b>25</b>

HARTSVILLE DISTRICT	TABLE NO 2. STATISTICAL REPORT (continued)											
Church Name	Other Benevolences (continued)				General Special Sunday Offerings						Direct Billing	
	Total amount of all other funds sent to AC Treasurer for connectional mission and ministry	Total Annual Conference Special Sunday Offerings remitted to the Annual Conference Treasurer	Total amount given directly to United Methodist causes (not sent to AC Treasurer)	Total amount given to non-United Methodist benevolent and charitable causes	Human Relations Sunday	One Great Hour of Sharing	Peace with Justice Sunday	Native American Ministries Sunday	World Communion Sunday	U.M. Student Day	Total amount paid by the local church for all direct-billed clergy non-health benefits	Total amount paid by the local church for all direct-billed clergy health benefits
	41	42	43	44	45.a	45.b	45.c	45.d	45.e	45.f	46	47
ALDRSGATE	-	315	1,127	45,447	-	-	-	-	-	-	12,228	16,620
ASHLAND	72	1,000	400	300	-	-	-	-	-	-	-	-
BETHEL WEST DARLINGTON	114	-	-	-	-	-	-	-	-	-	-	-
BETHEL RUBY CHARGE	-	-	50	-	-	-	-	-	-	-	102	-
BETHEL CHERAW	-	-	-	200	-	-	-	-	-	-	-	-
BETHESDA	66	-	-	2,456	-	-	-	-	-	-	-	-
BETHLEHEM HARTSVILLE	392	2,718	1,080	-	-	-	-	-	-	-	4,808	7,963
BETHLEHEM BISHOPVILLE	1,057	100	4,673	12,552	50	-	-	260	-	25	10,148	5,892
BETHUNE BETHEL	167	-	1,101	2,805	-	-	-	-	-	-	-	-
BEULAH	135	59	332	-	-	-	-	-	-	-	2,495	1,650
CAMDEN FIRST	500	-	-	-	-	-	-	-	-	-	13,970	6,030
CENTENARY	362	-	228	-	-	-	-	-	-	-	5,903	3,584
CLARK	-	-	-	-	-	-	-	-	-	-	1,874	3,867
CONCORD	97	-	-	-	-	-	-	-	-	-	-	-
DALZELL	-	-	434	6,452	-	-	-	-	-	-	8,667	5,892
EBENEZER RUBY CHARGE	107	-	3,374	-	-	-	-	-	-	-	-	-
EBENEZER LAMAR	25	-	-	-	-	-	-	-	-	-	-	-
ELIM	171	-	1,200	1,000	-	-	-	-	-	-	-	-
EMMANUEL EAST CAMDEN	232	-	200	100	-	-	-	-	-	-	783	408
EMMANUEL SUMTER	100	-	200	300	-	-	-	-	-	-	755	692
EPWORTH	-	-	900	1,500	-	-	-	-	-	-	-	-
FIRST CHERAW	-	1,310	-	4,733	-	-	-	-	-	-	11,447	6,356
FORK CREEK	375	736	745	5,420	-	100	-	433	-	-	9,356	-
FRIENDSHIP	109	-	690	575	-	-	-	-	-	-	-	-
GOOD HOPE WESLEY CHAPEL	276	-	150	123	-	-	-	-	75	-	8,342	8,412
HEBRON	221	855	3,855	3,292	-	-	-	-	-	-	352	-
HOPEWELL	-	-	-	-	-	-	-	-	-	-	2,082	841
INDIAN BRANCH	168	-	-	2,749	-	-	-	-	-	-	-	-
JEFFERSON	-	-	1,275	415	-	-	-	-	-	-	4,613	4,525
JOHN WESLEY	25	-	48	-	-	-	-	-	-	-	128	172
KELLYBELL	100	-	-	-	-	-	-	-	-	-	179	-
KINGSVILLE	165	-	-	500	-	-	-	-	-	-	3,519	2,029
LAMAR	763	3,052	3,347	5,855	50	150	-	-	-	150	10,121	12,456
LUGOFF SHILOH	45	-	-	75	40	25	-	-	75	100	-	-
LUGOFF ST JOHNS	-	-	3,384	15,205	-	-	-	-	-	-	11,722	5,892

HARTSVILLE DISTRICT	TABLE NO 2. STATISTICAL REPORT (continued)											
Church Name	Other Benevolences (continued)				General Special Sunday Offerings						Direct Billing	
	Total amount of all other funds sent to AC Treasurer for connectional mission and ministry	Total Annual Conference Special Sunday Offerings remitted to the Annual Conference Treasurer	Total amount given directly to United Methodist causes (not sent to AC Treasurer)	Total amount given to non-United Methodist benevolent and charitable causes	Human Relations Sunday	One Great Hour of Sharing	Peace with Justice Sunday	Native American Ministries Sunday	World Communion Sunday	U.M. Student Day	Total amount paid by the local church for all direct-billed clergy non-health benefits	Total amount paid by the local church for all direct-billed clergy health benefits
	41	42	43	44	45.a	45.b	45.c	45.d	45.e	45.f	46	47
LYDIA WESLEY CHAPEL	502	-	700	3,500	-	-	-	-	-	-	8,575	7,711
LYTTLETON STREET	3,217	3,191	-	33,686	55	80	22	20	40	22	32,837	-
MCBEE	95	-	125	4,470	-	-	-	-	-	-	-	-
MCBEE HEBRON	62	-	150	100	-	-	-	-	-	-	-	-
MCBEE UNION	322	-	1,452	881	-	-	-	-	-	-	9,300	16,620
MCLEOD CHAPEL	127	638	200	-	-	-	-	-	-	-	2,814	1,944
MECHANICSVILLE	-	-	-	-	-	-	-	-	-	-	9,323	5,892
MOUNT CROGHAN	40	-	-	-	-	-	-	-	-	-	-	-
MOUNT PROSPECT	50	-	124	-	25	-	-	-	-	-	-	-
MOUNT ZION SUMTER	150	-	100	250	-	-	-	-	-	-	4,532	4,152
MT BEULAH	-	-	-	150	-	-	-	-	-	-	338	-
MT ELON	86	-	600	150	-	-	-	-	-	-	2,579	1,584
MT JOSHUA	-	-	64	150	53	62	-	-	73	47	-	-
MT MORIAH	240	-	-	1,000	-	-	-	-	-	-	783	1,775
MT OLIVET	-	-	2,588	2,174	-	-	-	-	-	-	5,087	6,685
MT TABOR	-	-	60	-	-	-	-	-	-	-	-	-
MT ZION BISHOPVILLE	190	-	196	-	-	-	-	-	-	-	7,380	-
MT ZION CHERAW	87	-	-	-	-	-	-	-	-	-	179	321
NEW HAVEN	-	-	-	-	-	-	-	-	-	-	-	-
NEW HOPE	139	200	100	-	-	-	-	-	-	-	-	-
NEW MARKET	-	-	420	3,120	-	-	-	-	-	-	4,401	5,090
NEW PROVIDENCE	300	-	50	100	-	-	-	-	100	-	8,887	7,311
NEWMAN SWAMP	139	200	-	-	-	-	-	-	-	-	-	-
NORTH SUMTER ANTIOCH	213	-	100	150	-	-	-	-	-	-	-	-
ORO	-	-	-	1,682	-	-	-	-	-	-	9,303	5,892
OSWEGO BETHEL	861	4,212	1,851	16,382	25	230	-	-	-	-	18,753	-
PAGELAND	236	335	-	-	-	-	-	-	-	-	-	-
PLEASANT GROVE	263	504	-	-	-	-	-	-	-	-	3,850	5,190
PROSPECT	205	-	500	445	-	-	-	-	-	-	4,808	7,963
REMBERT ST JOHN	113	-	149	116	-	10	-	-	-	-	3,326	2,298
ROCKSPRING	-	-	-	-	-	-	-	100	-	-	-	-
SAINT JAMES DARLINGTON	-	-	-	550	-	-	-	-	-	-	-	-
SAINT MARK OSWEGO ROAD	704	-	300	500	-	-	-	-	-	-	-	-
SAINT MARKS BROAD STREET	-	-	65	2,436	-	-	-	-	-	-	9,204	8,412
SAINT MATTHEW	263	906	6,606	4,690	-	-	-	-	-	-	11,752	7,257

HARTSVILLE DISTRICT	TABLE NO 2. STATISTICAL REPORT (continued)											
Church Name	Other Benevolences (continued)				General Special Sunday Offerings						Direct Billing	
	Total amount of all other funds sent to AC Treasurer for connectional mission and ministry	Total Annual Conference Special Sunday Offerings remitted to the Annual Conference Treasurer	Total amount given directly to United Methodist causes (not sent to AC Treasurer)	Total amount given to non-United Methodist benevolent and charitable causes	Human Relations Sunday	One Great Hour of Sharing	Peace with Justice Sunday	Native American Ministries Sunday	World Communion Sunday	U.M. Student Day	Total amount paid by the local church for all direct-billed clergy non-health benefits	Total amount paid by the local church for all direct-billed clergy health benefits
	41	42	43	44	45.a	45.b	45.c	45.d	45.e	45.f	46	47
SAINT PAUL	-	-	-	-	-	-	-	-	-	-	8,138	8,438
SAINT PAUL CHESTERFIELD	542	852	-	273	-	-	156	-	-	-	17,916	-
SALEM	-	-	-	-	50	-	-	-	-	-	799	2,701
SANDY BLUFF	121	-	-	375	-	-	-	-	-	-	-	-
SANDY GROVE BETHUNE	-	200	-	1,320	-	-	-	-	-	-	-	-
SANDY GROVE JEFFERSON	-	-	201	-	-	-	-	-	-	-	2,788	1,616
SANDY GROVE LAMAR	197	-	-	-	-	-	-	-	-	-	1,381	1,011
SHEPHERD	123	-	-	-	-	-	-	-	-	-	-	-
SHILOH CHESTERFIELD	861	266	3,970	1,572	-	-	-	-	-	-	10,041	12,456
SHILOH DARLINGTON	50	-	825	2,940	-	-	-	-	-	-	-	-
SPRINGHILL	-	-	-	222	-	-	-	-	-	-	9,001	-
ST JAMES SUMTER	527	55	25	365	10	5	-	5	5	163	9,276	5,892
ST JOHN DARLINGTON	-	-	-	1,675	-	-	-	-	-	-	3,046	10,959
ST JOHN SUMTER	-	1,075	1,779	3,053	30	5	30	48	25	-	8,014	5,401
ST LUKE	-	-	5,597	31,873	-	-	-	-	-	-	12,363	5,892
ST MARK	92	-	-	200	-	-	-	-	-	-	1,495	2,618
ST MATTHEW	330	-	-	1,045	-	-	-	-	-	-	4,705	4,206
ST PETER	43	-	-	-	-	-	-	-	-	-	-	-
TABERNACLE	-	143	-	428	-	-	-	-	-	-	9,995	-
TRINITY DARLINGTON	-	1,709	-	13,799	60	122	11	15	63	-	10,629	12,456
TRINITY SUMTER	-	7,256	12,500	36,989	-	-	-	-	-	-	20,217	7,152
TWITTY	-	-	-	-	-	-	-	-	-	-	-	-
UNITY	-	-	-	400	-	-	-	-	-	-	6,712	4,852
WESLEY CHERAW	153	-	-	60	-	15	-	-	-	-	-	-
WESLEY CHAPEL JEFFERSON	79	-	591	375	-	-	-	-	-	-	1,956	1,237
WESLEY CHAPEL CHESTERFIELD	15	15	100	100	-	-	-	-	-	-	-	-
WESLEY CHAPEL DARLINGTON	275	300	-	1,347	25	-	-	125	25	25	5,201	2,933
WESLEY HARTSVILLE	1,468	2,203	-	13,407	30	210	3	-	140	90	11,055	13,150
WESLEY MEMORIAL	-	190	-	1,076	-	-	-	-	-	-	-	-
WILKES CHAPEL	-	-	-	-	10	-	-	-	-	-	-	-
ZION LAMAR	-	50	-	-	-	-	-	-	-	-	-	-
ZION PAGELAND	243	-	342	6,023	-	-	-	-	-	-	4,360	2,557
ZOAR PAGELAND	126	79	-	625	-	-	-	-	-	-	1,229	737
ZOAR CHESTERFIELD	384	-	-	5,575	-	-	-	-	-	-	9,529	13,432
<b>TOTALS</b>	<b>20,077</b>	<b>34,724</b>	<b>71,223</b>	<b>313,853</b>	<b>513</b>	<b>1,014</b>	<b>222</b>	<b>1,006</b>	<b>621</b>	<b>622</b>	<b>451,451</b>	<b>309,074</b>

HARTSVILLE DISTRICT	TABLE NO. 2 STATISTICAL REPORT (continued)										
Church Name	Pastoral Support					Local Church Expenses					
	Total amount paid in base compensation to the pastor	Total amount paid in base compensation to all associate pastors assigned by the bishop	Total amount paid to/pastor and associate(s) for housing and utilities and/or related allowances	Total amount paid to pastor and associate(s) for accountable reimbursements	Total amount paid to pastor and associate(s) for any other cash allowances (non accountable)	Total amount paid in salary and benefits for Deacons	Total amount paid in salary and benefits for Diaconal Ministers	Total amount paid in salary and benefits for all other church staff	Total amount spent for local church program expenses	Total amount spent for other local church operating expenses	Total amount paid for principal and interest on indebtedness, loans, mortgages, etc.
	48	49	50	51	52	53	54	55	56	57	58
ALDRSGATE	75,193	-	9,826	443	6,012	-	-	172,067	20,677	90,107	51,762
ASHLAND	5,561	-	975	953	500	-	-	1,475	1,241	3,403	-
BETHEL WEST DARLINGTON	11,948	-	-	500	250	-	-	-	-	18,500	-
BETHEL RUBY CHARGE	4,867	-	-	225	-	-	-	-	712	2,919	-
BETHEL CHERAW	16,602	-	-	800	-	-	-	18,300	3,100	11,200	-
BETHESDA	5,100	-	-	-	-	-	-	-	-	8,139	-
BETHLEHEM HARTSVILLE	20,161	-	2,500	3,912	-	-	-	3,250	9,260	30,537	-
BETHLEHEM BISHOPVILLE	50,585	-	6,000	2,735	-	-	-	48,917	17,497	92,073	10,000
BETHUNE BETHEL	9,777	-	-	1,404	4,372	-	-	8,338	991	12,937	-
BEULAH	9,384	-	1,050	2,445	-	-	-	2,400	-	10,820	-
CAMDEN FIRST	75,143	-	-	4,300	-	-	-	22,750	3,200	8,263	45,822
CENTENARY	34,720	-	3,000	-	-	-	-	14,172	4,900	16,600	-
CLARK	12,598	-	4,000	1,467	-	-	-	18,800	4,244	19,841	-
CONCORD	7,415	-	1,300	1,270	-	-	-	-	480	10,973	-
DALZELL	31,353	-	14,700	3,406	-	-	-	10,546	596	22,367	-
EBENEZER RUBY CHARGE	10,933	-	-	-	-	-	-	-	2,000	10,150	-
EBENEZER LAMAR	13,500	-	1,800	2,267	-	-	-	1,625	1,215	5,378	-
ELIM	15,258	-	1,250	843	-	-	-	-	3,506	16,185	-
EMMANUEL EAST CAMDEN	23,120	-	2,000	725	-	-	-	9,300	1,500	10,900	-
EMMANUEL SUMTER	20,655	-	4,000	1,500	-	-	-	16,300	10,000	25,000	-
EPWORTH	13,077	-	1,500	1,788	-	-	-	5,118	5,000	24,352	-
FIRST CHERAW	46,680	-	10,000	3,096	-	-	-	55,897	14,507	75,757	-
FORK CREEK	16,123	-	1,224	2,497	5,820	-	-	4,810	4,379	14,920	-
FRIENDSHIP	10,933	-	-	375	-	-	-	-	1,556	6,981	-
GOOD HOPE WESLEY CHAPEL	19,759	-	20,000	-	-	-	-	9,795	1,442	10,726	13,646
HEBRON	13,014	-	12,986	5,506	-	-	-	-	1,217	15,358	-
HOPEWELL	7,014	1,200	3,714	367	150	-	-	-	600	10,714	9,951
INDIAN BRANCH	13,077	-	1,500	3,200	-	-	-	-	1,701	11,261	-
JEFFERSON	20,302	-	1,204	2,127	-	-	-	3,600	2,317	20,015	-
JOHN WESLEY	15,300	-	3,600	4,000	-	-	-	6,900	520	16,981	29,319
KELLYBELL	9,850	-	2,300	2,600	-	-	-	-	800	4,000	-
KINGSVILLE	16,698	-	3,000	225	-	-	-	2,160	3,000	10,600	-
LAMAR	61,563	-	4,000	5,142	-	-	-	26,088	8,348	29,639	-
LUGOFF SHILOH	3,824	-	3,324	300	-	-	-	-	840	2,450	-
LUGOFF ST JOHNS	68,634	-	3,600	1,492	-	-	-	110,349	22,058	61,372	27,958

HARTSVILLE DISTRICT	TABLE NO. 2 STATISTICAL REPORT (continued)										
Church Name	Pastoral Support					Local Church Expenses					
	Total amount paid in base compensation to the pastor	Total amount paid in base compensation to all associate pastors assigned by the bishop	Total amount paid to/pastor and associate(s) for housing and utilities and/or related allowances	Total amount paid to pastor and associate(s) for accountable reimbursements	Total amount paid to pastor and associate(s) for any other cash allowances (non accountable)	Total amount paid in salary and benefits for Deacons	Total amount paid in salary and benefits for Diaconal Ministers	Total amount paid in salary and benefits for all other church staff	Total amount spent for local church program expenses	Total amount spent for other local church operating expenses	Total amount paid for principal and interest on indebtedness, loans, mortgages, etc.
	48	49	50	51	52	53	54	55	56	57	58
LYDIA WESLEY CHAPEL	42,840	-	916	6,118	-	-	-	10,036	9,239	18,535	-
LYTTLETON STREET	69,091	18,846	16,846	7,195	-	-	-	331,532	77,517	208,920	9,998
MCBEE	2,569	-	-	2,569	-	-	-	-	3,091	8,459	-
MCBEE HEBRON	2,569	-	2,569	1,500	-	-	-	-	1,410	4,245	-
MCBEE UNION	36,776	-	8,500	5,022	-	-	-	-	13,984	24,700	-
MCLEOD CHAPEL	11,550	-	1,375	1,479	-	-	-	1,200	970	7,240	-
MECHANICSVILLE	45,588	-	10,000	500	800	-	-	36,944	4,000	13,000	30,000
MOUNT CROGHAN	4,867	-	-	300	-	-	-	-	332	2,670	-
MOUNT PROSPECT	3,856	-	3,354	500	-	-	-	-	561	3,200	-
MOUNT ZION SUMTER	13,766	-	5,000	2,565	-	-	-	26,606	4,797	14,690	-
MT BEULAH	8,060	-	2,600	2,500	-	-	-	1,500	1,900	8,600	32,285
MT ELON	7,202	1,000	3,714	485	-	-	-	-	2,650	700	-
MT JOSHUA	3,550	-	3,050	500	-	-	-	-	400	2,075	-
MT MORIAH	16,514	-	4,000	700	-	-	-	12,700	1,963	17,085	-
MT OLIVET	19,812	-	-	904	-	-	-	3,790	1,336	8,458	-
MT TABOR	5,070	-	-	840	-	-	-	-	862	4,000	-
MT ZION BISHOPVILLE	12,500	-	12,500	500	-	-	-	5,720	5,844	19,218	39,826
MT ZION CHERAW	10,404	-	-	-	-	-	-	1,300	-	4,950	-
NEW HAVEN	17,465	-	10,561	500	-	-	-	7,500	3,500	3,900	-
NEW HOPE	4,190	-	2,500	1,700	-	-	-	-	1,300	9,000	-
NEW MARKET	14,054	-	1,200	524	-	-	-	-	3,480	24,307	-
NEW PROVIDENCE	45,004	-	7,000	1,500	-	-	-	1,000	1,200	21,500	-
NEWMAN SWAMP	9,155	-	750	424	-	-	-	-	1,035	29,116	-
NORTH SUMTER ANTIOCH	13,842	-	-	3,825	-	-	-	10,205	3,200	13,250	12,024
ORO	41,195	-	5,000	6,531	-	-	-	2,600	2,492	19,770	2,124
OSWEGO BETHEL	52,160	-	7,000	4,695	400	-	-	39,531	10,314	48,238	-
PAGELAND	10,499	-	6,250	3,781	-	-	-	-	4,381	15,326	-
PLEASANT GROVE	19,812	-	2,439	2,934	-	-	-	8,580	1,878	12,359	-
PROSPECT	22,040	-	2,500	3,913	-	-	-	2,400	2,433	8,165	-
REMBERT ST JOHN	13,477	-	1,625	2,792	-	-	-	4,440	-	11,272	-
ROCKSPRING	3,890	-	1,700	1,881	-	-	-	-	1,453	4,028	-
SAINT JAMES DARLINGTON	46,048	-	6,149	3,063	-	-	-	18,018	3,176	13,919	14,729
SAINT MARK OSWEGO ROAD	55,988	-	15,000	4,186	-	-	-	39,685	4,911	8,672	36,000
SAINT MARKS BROAD STREET	35,500	-	8,500	3,087	-	-	-	25,492	3,501	36,986	-
SAINT MATTHEW	24,099	-	4,225	4,128	325	-	-	-	6,283	19,702	-



HARTSVILLE DISTRICT	TABLE NO. 2 STATISTICAL REPORT (continued)										
Church Name	Pastoral Support					Local Church Expenses					
	Total amount paid in base compensation to the pastor	Total amount paid in base compensation to all associate pastors assigned by the bishop	Total amount paid to/pastor and associate(s) for housing and utilities and/or related allowances	Total amount paid to pastor and associate(s) for accountable reimbursements	Total amount paid to pastor and associate(s) for any other cash allowances (non accountable)	Total amount paid in salary and benefits for Deacons	Total amount paid in salary and benefits for Diaconal Ministers	Total amount paid in salary and benefits for all other church staff	Total amount spent for local church program expenses	Total amount spent for other local church operating expenses	Total amount paid for principal and interest on indebtedness, loans, mortgages, etc.
	48	49	50	51	52	53	54	55	56	57	58
SAINT PAUL	46,985	-	9,500	9,250	-	-	-	6,200	2,000	6,000	48,000
SAINT PAUL CHESTERFIELD	39,480	-	4,800	6,000	800	-	-	16,426	16,219	21,651	-
SALEM	27,302	-	8,456	2,850	-	-	-	-	5,420	36,780	-
SANDY BLUFF	9,580	-	2,300	2,600	-	-	-	3,000	1,200	7,000	17,379
SANDY GROVE BETHUNE	5,892	-	600	2,179	100	-	-	3,954	1,390	6,456	-
SANDY GROVE JEFFERSON	7,922	1,000	3,714	367	250	-	-	-	1,548	11,726	-
SANDY GROVE LAMAR	-	-	15,024	4,000	-	-	-	3,760	1,300	11,687	-
SHEPHERD	8,484	-	-	3,987	-	-	-	6,940	2,736	7,131	-
SHILOH CHESTERFIELD	47,814	-	10,000	3,096	-	-	-	11,679	8,012	27,258	-
SHILOH DARLINGTON	30,720	-	-	4,766	-	-	-	17,375	2,620	19,904	-
SPRINGHILL	17,675	-	11,188	3,575	-	-	-	7,600	7,206	4,349	-
ST JAMES SUMTER	33,175	-	5,700	5,378	-	-	-	12,981	9,829	25,250	17,986
ST JOHN DARLINGTON	34,022	-	8,550	1,973	-	-	-	13,456	13,214	42,689	-
ST JOHN SUMTER	37,853	-	-	1,153	-	-	-	25,365	5,047	23,481	-
ST LUKE	86,115	-	27,502	7,495	-	-	-	171,751	40,978	196,905	-
ST MARK	12,891	-	4,000	250	-	-	-	2,500	292	4,700	-
ST MATTHEW	29,566	-	2,550	423	-	-	-	16,368	2,757	16,686	-
ST PETER	3,971	-	1,180	1,459	-	-	-	-	592	1,785	-
TABERNACLE	14,054	-	1,200	82	-	-	-	-	557	8,004	-
TRINITY DARLINGTON	55,800	-	7,200	5,680	-	-	-	82,109	22,453	99,151	-
TRINITY SUMTER	84,922	-	14,128	2,718	-	54,079	-	222,401	42,598	131,608	8,998
TWITTY	9,420	-	-	100	-	-	-	1,100	-	13,935	-
UNITY	57,295	-	6,455	-	-	-	-	-	1,000	9,000	20,000
WESLEY CHERAW	15,216	-	-	1,232	-	-	-	6,675	1,126	11,497	1,265
WESLEY CHAPEL JEFFERSON	5,197	1,000	3,714	485	-	-	-	-	350	5,410	20,237
WESLEY CHAPEL CHESTERFIELD	7,345	-	-	1,605	720	-	-	995	4,140	6,932	-
WESLEY CHAPEL DARLINGTON	24,642	-	6,450	1,973	-	-	-	5,708	2,860	23,695	-
WESLEY HARTSVILLE	61,674	-	7,000	6,152	-	-	-	101,785	18,907	91,748	-
WESLEY MEMORIAL	12,439	-	-	-	600	-	-	-	1,800	7,600	-
WILKES CHAPEL	2,520	-	-	-	-	-	-	-	1,500	3,238	-
ZION LAMAR	5,906	-	500	402	-	-	-	-	3,149	7,256	-
ZION PAGELAND	21,507	-	7,000	4,326	-	-	-	5,725	4,483	22,973	-
ZOAR PAGELAND	10,062	-	-	997	-	-	-	-	959	8,447	-
ZOAR CHESTERFIELD	26,471	-	5,004	6,614	-	-	-	-	6,695	28,221	-
<b>TOTALS</b>	<b>2,428,640</b>	<b>23,046</b>	<b>454,891</b>	<b>238,718</b>	<b>21,099</b>	<b>54,079</b>	<b>-</b>	<b>1,909,589</b>	<b>573,734</b>	<b>2,361,826</b>	<b>499,309</b>

HARTSVILLE DISTRICT	TABLE NO. 2 STATISTICAL REPORT (cont.)		TABLE NO. 3 STATISTICAL REPORT						
	Local Church Expenses (cont.)		Received for Annual Budget / Spending Plan						
Church Name	Total amount paid on capital expenditures for building, improvements, and major equipment purchases.	Total amount PAID by the local church on all expenditures (sum of lines 35b + 36b-59)	Number of households giving to the local church	Amount received through pledges	Amount received from non-pledging, but identified givers	Amount received from unidentified givers	Amount received from Interest and Dividends	Amount received from Sale of Church Assets	Amount received through building use fees, contributions, and rentals
	59	60	61	62.a	62.b	62.c	62.d	62.e	62.f
ALDERSGATE	-	561,586	373	478,535	11,950	14,426	127	-	2,704
ASHLAND	-	18,142	10	-	22,596	-	-	-	-
BETHEL WEST DARLINGTON	-	34,915	15	-	25,695	1,633	-	-	2,546
BETHEL RUBY CHARGE	-	8,875	7	-	8,160	3,823	-	-	-
BETHEL CHERAW	-	53,314	30	-	72,010	-	-	-	-
BETHESDA	-	17,857	9	211	22,469	-	-	-	-
BETHLEHEM HARTSVILLE	-	98,953	33	-	106,635	2,520	-	-	-
BETHLEHEM BISHOPVILLE	-	295,981	200	-	258,421	1,717	310	-	518
BETHUNE BETHEL	8,962	56,114	21	-	59,290	-	-	-	-
BEULAH	-	35,026	12	-	33,230	4,457	12	-	-
CAMDEN FIRST	-	195,775	196	277,878	8,750	-	-	-	-
CENTENARY	-	94,905	50	41,733	62,301	-	-	-	300
CLARK	-	76,848	73	-	67,133	-	-	-	1,600
CONCORD	-	24,609	25	-	33,457	-	-	-	-
DALZELL	14,049	130,847	57	-	106,391	9,159	-	-	125
EBENEZER RUBY CHARGE	-	29,938	-	-	-	33,485	-	-	-
EBENEZER LAMAR	12,992	38,802	27	-	21,964	545	-	-	100
ELIM	-	44,821	41	-	70,307	626	1,796	-	-
EMMANUEL EAST CAMDEN	-	60,865	45	-	55,150	-	-	-	175
EMMANUEL SUMTER	-	90,502	60	-	72,000	1,500	-	-	700
EPWORTH	10,000	70,797	25	-	50,385	-	180	-	-
FIRST CHERAW	-	278,509	166	281,946	60,968	4,741	5	-	-
FORK CREEK	9,815	85,435	50	83,661	-	-	-	-	3,253
FRIENDSHIP	-	24,653	32	-	23,554	-	-	-	300
GOOD HOPE WESLEY CHAPEL	24,740	126,188	139	114,088	-	-	110	-	16,400
HEBRON	36,088	99,703	50	-	72,911	3,029	569	-	-
HOPEWELL	-	36,633	80	-	28,119	1,678	-	-	-
INDIAN BRANCH	2,262	41,213	38	-	42,194	-	56	-	-
JEFFERSON	2,585	65,060	20	-	57,313	-	-	-	350
JOHN WESLEY	-	78,703	-	35,709	12,213	1,299	-	-	4,800
KELLYBELL	-	22,976	20	-	-	-	-	-	-
KINGSVILLE	1,200	48,311	25	59,625	1,348	120	-	-	-
LAMAR	28,333	219,988	137	9,485	206,211	2,528	58	-	2,802
LUGOFF SHILOH	-	12,518	19	12,972	375	125	-	-	-
LUGOFF ST JOHNS	-	378,962	157	242,547	95,392	3,813	890	-	-

HARTSVILLE DISTRICT	TABLE NO. 2 STATISTICAL REPORT (cont.)		TABLE NO. 3 STATISTICAL REPORT						
	Local Church Expenses (cont.)		Received for Annual Budget / Spending Plan						
Church Name	Total amount paid on capital expenditures for building, improvements, and major equipment purchases.	Total amount PAID by the local church on all expenditures (sum of lines 35b + 36b-59)	Number of households giving to the local church	Amount received through pledges	Amount received from non-pledging, but identified givers	Amount received from unidentified givers	Amount received from Interest and Dividends	Amount received from Sale of Church Assets	Amount received through building use fees, contributions, and rentals
	59	60	61	62.a	62.b	62.c	62.d	62.e	62.f
LYDIA WESLEY CHAPEL	-	124,627	110	-	133,699	2,354	400	-	-
LYTTLETON STREET	196,202	1,110,864	331	762,513	88,397	18,346	131	-	-
MCBEE	740	25,114	12	-	25,424	50	269	-	-
MCBEE HEBRON	-	14,551	10	-	16,600	5,326	-	-	-
MCBEE UNION	21,144	148,879	46	-	110,597	3,542	741	-	-
MCLEOD CHAPEL	-	33,547	27	-	23,315	5,186	7	-	-
MECHANICSVILLE	12,000	186,144	200	-	199,990	4,500	-	-	1,000
MOUNT CROGHAN	-	9,485	8	-	9,359	1,198	-	-	-
MOUNT PROSPECT	-	13,244	24	-	20,140	-	-	-	-
MOUNT ZION SUMTER	103,985	187,871	158	-	87,341	874	444	-	-
MT BEULAH	61,794	123,466	20	-	-	-	-	-	-
MT ELON	2,400	25,852	35	38,662	-	-	-	-	-
MT JOSHUA	-	11,306	15	-	10,135	-	-	-	-
MT MORIAH	4,558	68,887	-	-	84,045	-	-	-	-
MT OLIVET	-	56,586	18	-	49,436	964	-	-	240
MT TABOR	795	11,627	10	-	-	-	-	-	-
MT ZION BISHOPVILLE	1,446	111,343	67	-	101,532	1,469	50	-	-
MT ZION CHERAW	-	19,994	19	-	32,427	-	-	-	-
NEW HAVEN	-	43,426	12	-	51	500	-	-	2,750
NEW HOPE	-	23,513	22	15,000	5,000	-	-	-	-
NEW MARKET	-	62,896	30	-	72,341	-	244	-	-
NEW PROVIDENCE	-	99,228	57	75,000	5,000	200	-	-	-
NEWMAN SWAMP	-	45,196	24	-	33,700	6,780	250	-	-
NORTH SUMTER ANTIOCH	59,090	122,621	-	15,703	52,961	800	-	-	-
ORO	-	112,103	227	17,648	130,661	-	-	-	-
OSWEGO BETHEL	21,843	254,533	87	-	235,703	4,509	-	-	825
PAGELAND	8,389	55,779	24	-	50,312	-	-	-	-
PLEASANT GROVE	-	66,099	58	-	64,281	1,625	-	-	100
PROSPECT	330	62,167	31	-	60,842	2,558	-	-	-
REMBERT ST JOHN	-	43,272	17	-	37,504	1,874	2,155	-	35
ROCKSPRING	-	14,076	20	-	14,453	-	-	-	-
SAINT JAMES DARLINGTON	-	113,452	185	125,203	27,626	-	-	-	-
SAINT MARK OSWEGO ROAD	3,000	191,184	155	-	178,505	2,000	-	-	28,766
SAINT MARKS BROAD STREET	16,709	154,284	54	-	122,376	4,021	-	-	450
SAINT MATTHEW	30,380	128,928	95	-	72,086	7,584	-	-	-

HARTSVILLE DISTRICT	TABLE NO. 2 STATISTICAL REPORT (cont.)		TABLE NO. 3 STATISTICAL REPORT						
	Local Church Expenses (cont.)		Received for Annual Budget / Spending Plan						
Church Name	Total amount paid on capital expenditures for building, improvements, and major equipment purchases.	Total amount PAID by the local church on all expenditures (sum of lines 35b + 36b-59)	Number of households giving to the local church	Amount received through pledges	Amount received from non-pledging, but identified givers	Amount received from unidentified givers	Amount received from Interest and Dividends	Amount received from Sale of Church Assets	Amount received through building use fees, contributions, and rentals
	59	60	61	62.a	62.b	62.c	62.d	62.e	62.f
SAINT PAUL	5,000	162,890	115	-	118,000	42,000	-	-	-
SAINT PAUL CHESTERFIELD	45,613	188,042	149	129,215	48,125	2,814	59	-	250
SALEM	-	86,128	-	75,504	-	-	-	-	600
SANDY BLUFF BETHUNE	700	48,063	36	7,538	350	-	-	-	-
SANDY GROVE JEFFERSON	-	23,570	-	-	24,070	-	48	-	150
SANDY GROVE LAMAR	2,255	36,863	34	44,665	1,225	256	-	-	-
SANDY GROVE	13,755	57,542	-	-	66,100	1,600	-	-	-
SHEPHERD	-	33,279	35	-	32,377	1,369	-	-	-
SHILOH CHESTERFIELD	19,883	171,472	108	-	180,173	5,025	567	-	600
SHILOH DARLINGTON	7,000	95,700	89	66,702	32,618	3,341	-	-	400
SPRINGHILL	10,000	70,816	12	-	47,854	1,500	-	-	600
ST JAMES SUMTER	10,655	148,936	-	-	117,043	1,958	-	-	175
ST JOHN DARLINGTON	-	141,510	69	-	84,188	5,229	-	-	2,579
ST JOHN SUMTER	-	118,532	76	61,245	53,873	1,566	41	-	6,000
ST LUKE	68,284	741,111	292	465,033	187,910	-	187	-	1,800
ST MARK	-	31,951	34	-	25,489	672	-	-	-
ST MATTHEW	-	89,063	95	-	83,921	185	-	-	-
ST PETER	-	10,373	12	10,779	-	-	-	-	-
TABERNACLE	16,622	55,760	15	-	34,099	4,783	1,811	-	250
TRINITY DARLINGTON	9,222	329,829	114	195,494	46,243	2,139	-	-	200
TRINITY SUMTER	330,775	1,074,196	269	633,504	151,093	6,378	2,650	-	2,805
TWITTY	-	24,555	26	-	26,660	1,444	-	-	-
UNITY	2,000	109,939	22	113,000	4,234	-	-	-	745
WESLEY CHERAW	-	42,073	13	-	51,019	-	-	-	-
WESLEY CHAPEL JEFFERSON	-	43,123	12	1,200	20,000	500	-	-	-
WESLEY CHAPEL CHESTERFIELD	-	24,724	13	-	-	-	-	-	-
WESLEY CHAPEL DARLINGTON	-	81,494	63	-	62,840	-	-	1,991	-
WESLEY HARTSVILLE	13,800	391,008	142	227,964	145,850	2,261	284	-	16,851
WESLEY MEMORIAL	15,000	42,676	10	-	28,000	2,675	-	-	-
WILKES CHAPEL	742	8,726	19	-	7,857	4,408	15	-	-
ZION LAMAR	20,017	40,007	15	-	19,369	-	19	438	-
ZION PAGELAND	-	87,215	35	-	81,661	-	-	-	-
ZOAR PAGELAND	1,775	29,003	12	-	33,818	1,468	562	-	-
ZOAR CHESTERFIELD	15,925	130,009	90	-	99,449	5,443	322	-	-
<b>TOTALS</b>	<b>1,304,854</b>	<b>12,204,646</b>	<b>6,476</b>	<b>4,719,962</b>	<b>5,840,239</b>	<b>266,498</b>	<b>15,369</b>	<b>2,429</b>	<b>104,844</b>

HARTSVILLE DISTRICT	TABLE NO. 3 STATISTICAL REPORT (continued)										
Church Name	Received for Annual Budget/ Spending Plan		Capital Campaign and Other Designated Projects					Institutional Support			
	Amount received through fundraisers and other sources	Total income for annual budget/spending plan	Capital campaigns	Memorials, endowments, and bequests	Other sources and projects	Amount received for Special Sundays, General Advance Specials, World Service Specials, Conference Advance Specials and other forms of directed benevolent (charitable) giving	Total income for designated causes including capital campaign and other special projects	Equitable Compensation Funds received by Church or Pastor	Advance Special, apportioned, and connecional funds received by church	Other grants and financial support from institutional sources	Total income from connecional and other institutional sources outside the local church
	62.g	62	63.a	63.b	63.c	63.d	63	64.a	64.b	64.c	64
ALDRSGATE	4,409	512,151	42,714	-	24,684	-	67,398	-	-	-	-
ASHLAND	-	22,596	-	-	-	900	900	-	-	-	-
BETHEL WEST DARLINGTON	2,877	32,751	-	1,275	1,423	-	2,698	-	-	-	-
BETHEL RUBY CHARGE	-	11,983	-	100	-	-	100	-	-	-	-
BETHEL CHERAW	8,296	80,306	-	-	-	-	-	-	-	-	-
BETHESDA	-	22,680	-	-	-	-	-	-	-	-	-
BETHLEHEM HARTSVILLE	-	109,155	-	10,525	-	-	10,525	-	-	-	-
BETHLEHEM BISHOPVILLE	-	260,966	-	17,909	6,515	672	25,096	-	-	-	-
BETHUNE BETHEL	-	59,290	-	-	-	-	-	-	-	-	-
BEULAH	1,062	38,761	-	4,000	-	259	4,259	-	-	-	-
CAMDEN FIRST	24,150	310,778	-	-	-	-	-	-	-	-	-
CENTENARY	-	104,334	-	-	-	228	228	-	-	-	-
CLARK	22,562	91,295	-	-	-	-	-	-	-	-	-
CONCORD	-	33,457	-	985	-	-	985	-	-	-	-
DALZELL	-	115,675	-	2,160	3,590	4,499	10,249	-	-	-	-
EBENEZER RUBY CHARGE	-	33,485	-	-	-	-	-	-	-	-	-
EBENEZER LAMAR	1,380	23,989	-	-	-	3,212	3,212	-	-	-	-
ELIM	-	72,729	-	1,040	-	-	1,040	-	-	-	-
EMMANUEL EAST CAMDEN	-	55,325	13,300	-	-	-	13,300	-	-	-	-
EMMANUEL SUMTER	15,000	89,200	9,000	-	-	-	9,000	-	-	1,464	1,464
EPWORTH	-	50,565	-	1,700	-	1,000	2,700	-	-	-	-
FIRST CHERAW	-	347,660	-	1,255	8,780	4,094	14,129	-	-	-	-
FORK CREEK	1,000	87,914	-	1,080	-	4,812	5,892	-	-	-	-
FRIENDSHIP	-	23,854	-	175	-	357	532	-	-	-	-
GOOD HOPE WESLEY CHAPEL	15,529	146,127	-	2,500	-	298	2,798	870	-	-	870
HEBRON	-	76,509	-	1,030	-	1,763	2,793	-	-	-	-
HOPEWELL	8,283	38,080	-	-	-	-	-	-	-	-	-
INDIAN BRANCH	-	42,250	-	400	-	670	1,070	-	-	-	-
JEFFERSON	-	57,663	-	4,205	-	275	4,480	-	-	-	-
JOHN WESLEY	14,327	68,348	-	-	-	-	-	-	-	-	-
KELLYBELL	4,457	4,457	-	-	-	-	-	-	-	-	-
KINGSVILLE	-	61,093	-	-	-	-	-	-	-	-	-
LAMAR	-	221,084	-	11,532	-	-	11,532	-	-	-	-
LUGOFF SHILOH	-	13,472	-	-	-	103	103	-	-	-	-
LUGOFF ST JOHNS	-	342,642	-	7,680	-	3,315	10,995	-	-	-	-



HARTSVILLE DISTRICT	TABLE NO. 3 STATISTICAL REPORT (continued)										
Church Name	Received for Annual Budget/ Spending Plan		Capital Campaign and Other Designated Projects					Institutional Support			
	Amount received through fundraisers and other sources	Total income for annual budget/spending plan	Capital campaigns	Memorials, endowments, and bequests	Other sources and projects	Amount received for Special Sundays, General Advance Specials, World Service Specials, Conference Advance Specials and other forms of directed benevolent (charitable) giving	Total income for designated causes including capital campaign and other special projects	Equitable Compensation Funds received by Church or Pastor	Advance Special, apportioned, and connecional funds received by church	Other grants and financial support from institutional sources	Total income from connecional and other institutional sources outside the local church
	62.g	62	63.a	63.b	63.c	63.d	63	64.a	64.b	64.c	64
SAINT PAUL	8,000	168,000	-	-	-	-	-	-	-	-	-
SAINT PAUL CHESTERFIELD	1,416	181,879	3,075	24,285	-	851	28,211	-	-	-	-
SALEM	7,500	83,604	-	-	-	-	-	-	-	-	-
SANDY BLUFF	2,100	9,988	-	-	-	-	-	-	-	-	-
SANDY GROVE BETHUNE	-	24,268	-	1,120	79	880	2,079	-	-	-	-
SANDY GROVE JEFFERSON	-	46,146	-	-	-	-	-	-	-	-	-
SANDY GROVE LAMAR	14,800	82,500	-	-	-	-	-	-	-	-	-
SHEPHERD	1,133	34,879	-	-	-	-	-	-	-	-	-
SHILOH CHESTERFIELD	-	186,365	-	1,430	-	-	1,430	-	-	-	-
SHILOH DARLINGTON	15,962	119,023	-	-	-	116	116	-	-	-	-
SPRINGHILL	28,085	78,039	4,906	-	1,372	-	6,278	-	-	-	-
ST JAMES SUMTER	25,810	144,986	-	1,000	-	243	1,243	-	-	-	-
ST JOHN DARLINGTON	26,365	118,361	-	910	-	-	910	-	-	715	715
ST JOHN SUMTER	-	122,725	-	1,007	19,113	1,546	21,666	-	-	-	-
ST LUKE	-	654,930	-	7,520	-	4,644	12,164	-	-	-	-
ST MARK	9,608	35,769	-	-	-	-	-	-	-	-	-
ST MATTHEW	14,763	98,869	-	-	-	-	-	-	-	-	-
ST PETER	-	10,779	-	-	-	-	-	-	-	-	-
TABERNACLE	1,431	42,374	3,514	125	-	-	3,639	-	-	-	-
TRINITY DARLINGTON	-	244,076	-	107,020	-	-	107,020	-	-	-	-
TRINITY SUMTER	4,630	801,060	-	18,690	141,022	16,027	175,739	-	-	-	-
TWITTY	4,918	33,022	-	1,200	-	150	1,350	-	-	-	-
UNITY	-	117,979	16,000	-	-	-	16,000	-	-	-	-
WESLEY CHERAW	6,410	57,429	-	-	-	-	-	-	-	-	-
WESLEY CHAPEL JEFFERSON	-	21,700	-	500	-	-	500	-	1,200	-	1,200
WESLEY CHAPEL CHESTERFIELD	2,700	2,700	-	-	-	-	-	-	-	-	-
WESLEY CHAPEL DARLINGTON	13,875	78,706	-	-	-	-	-	-	-	715	715
WESLEY HARTSVILLE	50,263	443,473	-	3,530	30,975	5,688	40,193	-	-	-	-
WESLEY MEMORIAL	-	30,675	-	-	-	-	-	-	-	-	-
WILKES CHAPEL	-	12,280	-	180	-	-	180	-	-	-	-
ZION LAMAR	465	20,291	-	1,600	-	-	1,600	-	-	-	-
ZION PAGELAND	7,961	89,622	-	-	-	12,124	12,124	-	-	-	-
ZOAR PAGELAND	-	35,848	3,241	230	-	516	3,987	-	-	-	-
ZOAR CHESTERFIELD	-	105,214	8,146	2,347	5,800	-	16,293	-	-	-	-
<b>TOTALS</b>	<b>554,731</b>	<b>11,504,072</b>	<b>209,306</b>	<b>347,093</b>	<b>362,112</b>	<b>82,206</b>	<b>1,000,717</b>	<b>870</b>	<b>1,200</b>	<b>3,894</b>	<b>5,964</b>

MARION DISTRICT	TABLE NO. 1 STATISTICAL REPORT																
	Church Membership																
Church Name	Total professing members reported at the close of last year	Received this year on Profession of Christian Faith	Restored by affirmation	Correct previous year's reporting errors of total professing membership numbers by addition	Transferred in from other United Methodist churches	Transferred in from non-United Methodist churches	Removed by Charge Conference action	Withdrawn from Professing Membership	Correct previous year's reporting errors of total professing membership numbers by subtraction	Transferred out to other United Methodist churches	Transferred out to non-United Methodist churches	Removed by death	Total professing members reported at the close of this year	Asian	African American/Black	Hispanic/Latino	Native American
	1	2.a	2.b	2.c	3	4	5.a	5.b	5.c	6	7	8	9	9.a	9.b	9.c	9.d
AARON TEMPLE	96	5	-	-	2	-	-	-	-	-	-	3	100	-	100	-	-
ANDREWS CHAPEL	18	-	-	-	-	-	-	-	-	-	-	-	18	-	18	-	-
ANDREWS TRINITY	487	10	-	-	4	3	-	-	-	2	-	5	497	-	-	-	-
ANTIOCH BENNETTSVILLE	57	-	-	-	-	-	-	-	-	-	-	-	57	-	-	-	-
ANTIOCH CONWAY	61	1	-	-	-	-	-	-	-	-	-	-	62	-	-	-	-
AYNOR	396	1	-	-	3	-	-	-	-	2	-	5	393	-	-	-	-
BENNETTSVILLE BETHEL	24	-	-	-	-	-	-	-	-	-	-	-	24	-	-	-	-
BENNETTSVILLE EBENEZER	148	1	-	-	-	2	-	-	-	-	-	1	150	-	-	-	-
BENNETTSVILLE FIRST	521	1	-	-	4	-	-	-	-	5	2	7	512	-	-	-	-
BEREA MCCOLL	64	1	-	-	-	-	-	-	-	-	-	-	65	-	-	-	6
BETHEA JOSEPH B	64	1	1	-	1	-	-	-	34	-	-	-	33	-	25	1	-
BETHEL GEORGETOWN	75	-	-	-	-	-	-	-	-	-	-	-	75	-	-	-	-
BEULAH DILLON PARISH	35	-	-	-	-	-	-	-	-	-	-	1	34	-	34	-	-
BEULAH MULLINS CIRCUIT	102	-	-	-	-	-	-	-	-	-	-	3	99	-	99	-	-
BOWLING GREEN	157	-	-	-	-	-	-	10	-	-	-	-	147	-	147	-	-
BOYKIN	74	-	-	-	-	-	-	-	-	2	-	1	71	-	-	-	-
BROWN CHAPEL	106	3	-	-	-	1	-	-	-	-	-	3	107	-	107	-	-
BROWN SWAMP	240	4	-	-	2	-	-	-	-	-	-	4	242	-	1	-	-
CAMP SWAMP	89	-	-	-	-	-	-	-	-	-	-	1	88	-	-	-	-
CENTENARY CONWAY	127	2	1	-	-	-	-	-	-	-	-	4	126	-	1	-	-
CENTENARY MARION	25	-	-	-	-	-	-	-	-	-	-	1	24	-	-	-	-
CENTER	58	-	-	-	-	-	-	-	-	-	-	1	57	-	-	-	-
CENTRAL	35	-	-	-	-	-	-	-	1	-	-	1	33	-	-	-	-
CHRIST BENNETTSVILLE	323	4	-	-	5	-	-	-	-	-	-	2	330	1	-	-	7
CHRIST MYRTLE BEACH	1,416	57	-	-	14	16	-	-	-	1	2	2	1,498	-	6	4	-
CLIO ASBURY	70	-	-	-	-	-	-	-	-	-	-	2	68	-	68	-	-
CLIO TRINITY	147	-	-	-	-	-	-	-	-	-	-	-	147	-	-	-	-
DUNCAN MEMORIAL	684	7	-	-	9	3	-	-	-	5	-	7	691	1	2	-	-
EBENEZER TATUM	44	-	-	-	2	-	-	-	-	-	-	-	46	-	-	-	-
EBENEZER BENNETTSVILLE	62	-	-	-	-	-	-	-	-	-	1	3	58	-	-	-	-
EBENEZER	181	7	-	-	-	-	-	-	-	-	-	3	185	-	185	-	-
FIRST CONWAY	875	1	-	-	11	-	-	-	2	-	5	2	869	-	-	-	-

\*\*Closed Churches



MARION DISTRICT	TABLE NO. 1 STATISTICAL REPORT																
	Church Membership																
Church Name	Total professing members reported at the close of last year	Received this year on Profession of Christian Faith	Restored by affirmation	Correct previous year's reporting errors of total professing membership numbers by addition	Transferred in from other United Methodist churches	Transferred in from non-United Methodist churches	Removed by Charge Conference action	Withdrawn from Professing Membership	Correct previous year's reporting errors of total professing membership numbers by subtraction	Transferred out to other United Methodist churches	Transferred out to non-United Methodist churches	Removed by death	Total professing members reported at the close of this year	Asian	African American/Black	Hispanic/Latino	Native American
	1	2.a	2.b	2.c	3	4	5.a	5.b	5.c	6	7	8	9	9.a	9.b	9.c	9.d
FIRST MARION	590	9	-	-	1	-	-	2	-	2	3	7	586	3	-	-	-
FIRST MYRTLE BEACH	1,904	19	-	-	12	6	-	2	15	22	-	24	1,878	7	10	2	-
FLOYDS **	29	-	-	-	-	-	-	-	-	29	-	-	-	-	-	-	-
HEAVEN GATE	51	-	-	-	-	-	-	-	-	-	-	-	51	-	51	-	-
HEBRON	61	-	-	-	-	-	-	-	-	2	-	-	59	-	-	-	-
HERBERT MEMORIAL	265	-	-	1	5	2	-	-	-	2	1	6	264	-	-	1	-
HOPEWELL	39	1	-	-	-	-	-	-	-	-	-	-	40	-	-	-	-
LAKE VIEW	76	5	-	-	-	-	-	-	-	-	-	-	81	-	-	-	-
LATTA	243	1	-	-	-	2	-	-	-	-	1	4	241	-	1	-	-
LEVEL GREEN	65	1	-	-	-	-	-	-	-	-	-	3	63	-	63	-	-
LITTLE RIVER	574	15	-	-	12	12	-	3	-	4	-	7	599	-	3	1	-
LORIS FIRST	225	6	-	-	2	-	-	-	-	-	-	2	231	5	-	-	1
MACEDONIA	318	-	-	-	-	3	6	-	-	-	-	5	310	2	-	-	-
MAIN STREET DILLON	423	-	-	-	2	1	-	-	-	3	1	9	413	-	-	-	-
MANNING CHAPEL	73	-	-	-	-	-	-	-	-	-	-	-	73	-	-	-	-
MARION BETHEL	59	4	-	-	-	1	-	-	-	-	-	1	63	-	63	-	-
MCCOLL MAIN STREET	202	3	-	-	1	-	-	-	-	-	-	-	206	-	-	-	-
MCCOY CHAPEL	238	2	-	-	-	-	-	-	-	-	-	1	239	-	239	-	-
MOUNT ANDREW	47	1	-	-	1	1	-	-	-	-	-	1	49	-	-	-	-
MURRELLS INLET BELIN MEMORIAL	2,484	33	-	-	53	29	180	-	-	7	7	31	2,374	1	2	1	-
NEW EL BETHEL	99	-	-	-	4	2	-	-	-	-	-	2	103	-	-	-	-
NEW HOLLY	161	-	-	-	-	-	-	-	-	-	-	2	159	-	159	-	-
NEW HOPE	49	-	-	-	-	-	-	-	-	-	-	-	49	-	-	-	1
NICHOLS	116	-	-	-	-	-	-	-	-	-	-	-	116	-	-	-	-
NORTH MYRTLE BEACH TRINITY	392	7	-	-	16	14	-	-	-	1	-	11	417	-	5	-	-
NORTH STRAND	-	-	-	-	-	-	-	-	-	-	-	-	-	-	-	-	-
OAK GROVE GEORGETOWN	33	-	-	-	-	-	-	-	-	-	-	-	33	-	-	-	-
OAK GROVE WALLACE	82	-	-	-	-	-	-	-	-	-	-	7	75	1	-	-	-
OAKLAND	159	-	-	-	-	-	-	-	-	-	-	1	158	-	-	-	-
OLD CLIO	62	-	-	5	-	-	-	-	-	-	-	3	64	-	64	-	-
PARNASSUS	155	-	-	-	1	-	-	-	-	-	-	-	156	-	-	-	-
PAWLEYS ISLAND SAINT PAULS	746	15	2	-	5	3	-	-	-	9	4	12	746	4	3	4	-

\*\*Closed Churches

MARION DISTRICT	TABLE NO. 1 STATISTICAL REPORT																
	Church Membership																
Church Name	Total professing members reported at the close of last year	Received this year on Profession of Christian Faith	Restored by affirmation	Correct previous year's reporting errors of total professing membership numbers by addition	Transferred in from other United Methodist churches	Transferred in from non-United Methodist churches	Removed by Charge Conference action	Withdrawn from Professing Membership	Correct previous year's reporting errors of total professing membership numbers by subtraction	Transferred out to other United Methodist churches	Transferred out to non-United Methodist churches	Removed by death	Total professing members reported at the close of this year	Asian	African American/Black	Hispanic/Latino	Native American
	1	2.a	2.b	2.c	3	4	5.a	5.b	5.c	6	7	8	9	9.a	9.b	9.c	9.d
PINE GROVE	38	-	-	-	-	-	-	16	-	-	-	2	20	-	2	-	-
PISGAH	223	-	-	-	3	3	-	-	-	-	-	4	225	-	1	-	-
PLEASANT GROVE	28	-	-	-	-	-	-	-	-	-	-	-	28	-	28	-	-
PLEASANT HILL WALLACE	76	-	-	-	-	1	-	-	-	-	-	1	76	-	2	-	1
PLEASANT HILL MULLINS	59	-	-	-	-	3	-	-	-	-	-	1	61	-	-	-	-
POPLAR	72	-	-	-	-	-	-	-	-	-	-	-	72	-	-	8	-
REHOBOTH	111	-	-	-	-	-	-	-	-	-	-	3	108	-	-	-	-
SAINT JAMES	195	1	-	-	-	1	-	-	-	-	-	5	192	-	192	-	-
SAINT PHILLIP	110	1	-	-	-	-	-	-	-	-	-	-	111	-	111	-	-
SAINT STEPHEN DILLON	128	-	-	-	-	-	-	-	10	-	-	2	116	-	115	-	-
SALEM	177	-	-	-	4	-	-	-	-	-	-	3	178	-	6	-	-
SAMPIT	72	3	-	-	-	3	-	-	-	-	-	-	78	-	3	-	-
SHILOH BENNETTSVILLE PARISH	70	1	-	-	-	-	-	-	-	-	-	3	68	-	68	-	-
SHILOH MULLINS CIRCUIT	90	-	-	-	-	-	-	-	-	-	-	1	89	-	89	-	-
SHILOH BENNETTSVILLE	41	1	-	-	2	2	-	-	-	-	-	-	46	-	-	-	-
SHILOH MARION	190	-	-	-	-	1	-	-	-	-	-	6	185	-	-	-	-
SMYRNA BENNETTSVILLE	117	-	-	-	-	-	-	-	-	4	-	2	111	-	-	-	-
SMYRNA BENNETTSVILLE PARISH	53	-	-	-	-	-	-	-	4	-	-	1	48	-	48	-	-
SOCASTEE MYRTLE BEACH	567	18	-	-	12	4	-	2	-	9	2	10	578	-	6	4	-
SPRINGVILLE	56	-	-	-	-	-	-	-	-	-	-	2	54	-	54	-	-
ST LUKE	50	-	-	-	-	-	-	-	-	-	-	3	47	-	47	-	-
ST MICHAEL	45	3	-	-	-	-	-	-	-	1	-	2	45	-	45	-	-
SURFSIDE BEACH	1,043	5	-	4	8	4	-	5	-	6	-	15	1,038	-	7	10	-
TRANQUIL	93	-	-	-	-	-	-	-	-	-	-	2	91	-	-	-	-
TRINITY BENNETTSVILLE	278	3	-	-	1	1	-	1	-	-	-	2	280	-	278	-	-
TRINITY CONWAY	756	2	7	-	9	6	-	-	1	10	3	11	755	-	3	3	-
UNION LAKE VIEW	28	-	-	-	-	-	-	-	-	-	-	2	26	-	-	-	-
UNION CONWAY	297	12	2	-	11	2	-	-	-	4	1	1	318	-	-	-	-
WAMPEE	52	2	-	-	2	-	-	-	-	-	-	2	54	-	-	-	-
WAYNE	323	1	-	-	2	-	-	-	-	1	5	6	314	-	-	-	-
ZOAN	68	-	-	-	-	-	-	-	-	-	-	-	68	-	-	-	-
<b>TOTALS</b>	<b>22,387</b>	<b>281</b>	<b>13</b>	<b>10</b>	<b>226</b>	<b>132</b>	<b>186</b>	<b>43</b>	<b>65</b>	<b>138</b>	<b>35</b>	<b>300</b>	<b>22,282</b>	<b>25</b>	<b>2,561</b>	<b>39</b>	<b>16</b>

\*\*Closed Churches

MARION DISTRICT	TABLE NO. 1 STATISTICAL REPORT (continued)																
Church Name	Church Membership (continued)											Christian Formation Groups					
	Pacific Islander	White	Multi-Racial	Female	Male	Average attendance at all weekly worship services	Number of persons baptized this year (0-12 Years)	Number of persons baptized this year (ages 13 or older)	Total Baptized Members who have not become Professing Members	Number of other constituents of the church	Total enrolled in confirmation preparation classes this year	Number of CHILDREN in all Christian formation groups and other small group ministries	Number of YOUTH in all Christian formation groups and other small group ministries	Number of YOUNG ADULTS in all Christian formation groups and other small group ministries	Number of OTHER ADULTS in all Christian formation groups and other small group ministries	TOTAL number of persons participating in Christian formation groups	Average weekly attendance (all ages) in Sunday Church school
	9.e	9.f	9.g	9.h	9.i	10	11.a	11.b	12	13	14	15	16	17	18	19	20
AARON TEMPLE	-	-	-	71	29	85	-	-	5	12	-	25	9	7	34	75	37
ANDREWS CHAPEL	-	-	-	10	8	24	-	-	-	-	-	-	-	-	-	-	-
ANDREWS TRINITY	-	497	-	258	239	140	3	1	31	35	5	46	28	-	68	142	72
ANTIOCH BENNETTSVILLE	-	57	-	32	25	38	-	-	-	-	-	10	7	-	5	22	21
ANTIOCH CONWAY	-	62	-	34	28	18	-	-	-	-	-	-	-	-	10	10	-
AYNOR	-	393	-	201	192	121	2	-	12	29	9	34	23	-	80	137	47
BENNETTSVILLE BETHEL	-	24	-	17	7	15	-	-	-	-	-	-	-	-	6	6	5
BENNETTSVILLE EBENEZER	-	150	-	79	71	28	-	-	-	-	-	4	-	-	2	6	14
BENNETTSVILLE FIRST	-	512	-	308	204	104	5	-	17	8	-	4	2	3	46	55	29
BEREA MCCOLL	-	59	-	40	25	33	-	-	9	20	-	5	1	4	44	54	11
BETHEA JOSEPH B	-	7	-	20	13	33	1	1	3	7	-	-	-	-	-	-	-
BETHEL GEORGETOWN	-	75	-	32	43	25	-	-	-	-	-	-	-	-	27	27	14
BEULAH DILLON PARISH	-	-	-	24	10	25	-	-	-	-	-	-	-	-	-	-	5
BEULAH MULLINS CIRCUIT	-	-	-	50	49	45	-	-	-	-	-	-	-	-	-	-	-
BOWLING GREEN	-	-	-	124	23	95	-	-	-	-	-	-	-	2	10	12	22
BOYKIN	-	71	-	46	25	17	-	-	-	-	-	-	-	-	1	1	12
BROWN CHAPEL	-	-	-	58	49	75	-	-	-	-	-	5	13	2	14	34	24
BROWN SWAMP	-	241	-	156	86	72	-	1	6	-	-	8	12	1	30	51	30
CAMP SWAMP	-	88	-	44	44	45	1	-	-	-	-	5	-	-	20	25	14
CENTENARY CONWAY	-	125	-	80	46	69	2	1	-	26	-	6	15	4	13	38	12
CENTENARY MARION	-	24	-	14	10	9	-	-	-	-	-	-	-	-	-	-	10
CENTER	-	57	-	33	24	15	-	-	-	-	-	-	-	-	-	-	4
CENTRAL	-	33	-	15	18	16	-	-	-	6	-	-	-	-	12	12	12
CHRIST BENNETTSVILLE	-	320	2	200	130	148	-	3	21	27	-	21	37	25	15	98	73
CHRIST MYRTLE BEACH	-	1,488	-	866	632	1,170	12	30	16	665	-	144	-	-	631	775	144
CLIO ASBURY	-	-	-	42	26	45	-	-	-	-	-	-	-	-	-	-	6
CLIO TRINITY	-	147	-	98	49	42	-	-	-	32	3	8	8	9	37	62	16
DUNCAN MEMORIAL	-	688	-	417	274	168	-	2	6	20	-	45	10	40	175	270	80
EBENEZER	-	46	-	25	21	28	1	-	-	-	-	-	-	-	-	-	-
EBENEZER TATUM	-	58	-	50	8	40	-	-	-	-	-	5	10	4	14	33	10
EBENEZER BENNETTSVILLE	-	-	-	122	63	55	5	-	10	4	-	12	7	10	30	59	20
FIRST CONWAY	-	869	-	466	403	243	7	1	113	188	3	125	60	46	384	615	141

\*\*Closed Churches

MARION DISTRICT	TABLE NO. 1 STATISTICAL REPORT (continued)																	
Church Name	Church Membership (continued)											Christian Formation Groups						
	Pacific Islander	White	Multi-Racial	Female	Male	Average attendance at all weekly worship services	Number of persons baptized this year (0-12 Years)	Number of persons baptized this year (ages 13 or older)	Total Baptized Members who have not become Professing Members	Number of other constituents of the church	Total enrolled in confirmation preparation classes this year	Number of CHILDREN in all Christian formation groups and other small group ministries	Number of YOUTH in all Christian formation groups and other small group ministries	Number of YOUNG ADULTS in all Christian formation groups and other small group ministries	Number of OTHER ADULTS in all Christian formation groups and other small group ministries	TOTAL number of persons participating in Christian formation groups	Average weekly attendance (all ages) in Sunday Church school	
	9.e	9.f	9.g	9.h	9.i	10	11.a	11.b	12	13	14	15	16	17	18	19	20	
FIRST MARION	-	583	-	351	235	145	1	1	1	48	-	17	11	12	68	108	66	
FIRST MYRTLE BEACH	-	1,856	3	1,041	837	727	14	5	305	111	-	150	105	53	415	723	245	
FLOYDS	-	-	-	-	-	-	-	-	-	-	-	-	-	-	-	-	-	
HEAVEN GATE	-	-	-	27	24	34	-	-	-	-	-	5	5	-	10	20	20	
HEBRON	-	59	-	52	7	20	-	-	-	-	-	2	-	-	2	4	6	
HERBERT MEMORIAL	-	263	-	140	124	150	1	-	49	25	8	13	14	5	75	107	92	
HOPEWELL	-	40	-	23	17	15	-	-	-	-	-	-	-	-	7	7	7	
LAKE VIEW	-	81	-	37	44	32	7	2	-	-	1	2	-	-	10	12	10	
LATTA	-	240	-	136	105	87	-	1	26	12	-	28	11	6	43	88	66	
LEVEL GREEN	-	-	-	49	14	32	1	1	-	-	-	7	-	2	20	29	7	
LITTLE RIVER	-	595	-	378	221	374	9	5	3	102	8	247	20	10	255	532	170	
LORIS FIRST	-	225	-	141	90	75	1	3	4	21	6	15	8	10	46	79	45	
MACEDONIA	-	308	-	171	139	85	-	-	75	-	-	6	4	8	70	88	27	
MAIN STREET DILLON	1	412	-	205	208	120	3	-	9	5	-	17	27	19	93	156	70	
MANNING CHAPEL	-	73	-	47	26	20	-	-	-	4	-	2	4	3	8	17	-	
MARION BETHEL	-	-	-	51	12	30	1	3	4	-	-	-	2	2	17	21	14	
MCCOLL MAIN STREET	-	198	8	121	85	72	-	3	1	37	-	50	27	32	95	204	50	
MCCOY CHAPEL	-	-	-	145	94	130	4	-	-	-	-	30	6	10	35	81	60	
MOUNT ANDREW	-	49	-	30	19	25	-	-	-	-	-	1	-	-	5	6	5	
MURRELLS INLET BELIN MEMORIAL	-	2,370	-	1,350	1,024	970	35	2	-	-	27	121	220	35	485	861	150	
NEW EL BETHEL	-	103	-	62	41	20	-	-	-	-	-	-	-	-	10	10	10	
NEW HOLLY	-	-	-	100	59	50	3	-	-	-	-	-	5	5	10	20	15	
NEW HOPE	-	48	-	27	22	16	-	-	7	9	-	6	3	4	20	33	16	
NICHOLS	-	116	-	68	48	27	-	-	-	13	-	-	-	-	17	17	12	
NORTH MYRTLE BEACH TRINITY	-	409	3	262	155	397	3	-	-	-	-	30	15	25	250	320	55	
NORTH STRAND	-	-	-	-	-	-	-	-	-	320	-	10	-	-	25	35	-	
OAK GROVE GEORGETOWN	-	33	-	15	18	18	4	1	5	13	-	4	-	-	6	10	6	
OAK GROVE WALLACE	-	74	-	48	27	27	1	-	6	-	-	-	-	-	-	-	21	
OAKLAND	-	158	-	77	81	30	-	-	-	-	-	10	4	6	18	38	15	
OLD CLIO	-	-	-	39	25	25	-	-	-	-	-	-	-	-	-	-	5	
PARNASSUS	-	156	-	85	71	24	-	-	-	-	-	4	1	-	6	11	14	
PAWLEYS ISLAND SAINT PAULS	-	735	-	350	396	235	1	-	-	42	7	22	20	26	77	145	80	

\*\*Closed Churches

MARION DISTRICT	TABLE NO. 1 STATISTICAL REPORT (continued)																	
Church Name	Church Membership (continued)											Christian Formation Groups						
	Pacific Islander	White	Multi-Racial	Female	Male	Average attendance at all weekly worship services	Number of persons baptized this year (0-12 Years)	Number of persons baptized this year (ages 13 or older)	Total Baptized Members who have not become Professing Members	Number of other constituents of the church	Total enrolled in confirmation preparation classes this year	Number of CHILDREN in all Christian formation groups and other small group ministries	Number of YOUTH in all Christian formation groups and other small group ministries	Number of YOUNG ADULTS in all Christian formation groups and other small group ministries	Number of OTHER ADULTS in all Christian formation groups and other small group ministries	TOTAL number of persons participating in Christian formation groups	Average weekly attendance (all ages) in Sunday Church school	
	9.e	9.f	9.g	9.h	9.i	10	11.a	11.b	12	13	14	15	16	17	18	19	20	
PINE GROVE	-	18	-	12	8	13	-	-	-	-	-	3	3	-	17	23	10	
PISGAH	-	224	-	167	58	119	1	-	1	-	12	60	30	60	100	250	89	
PLEASANT GROVE	-	-	-	23	5	21	-	-	-	-	-	-	-	-	-	-	9	
PLEASANT HILL WALLACE	-	73	-	47	29	13	-	-	-	16	-	-	-	-	-	-	30	
PLEASANT HILL MULLINS	-	61	-	35	26	19	-	-	9	11	1	5	2	3	12	22	15	
POPLAR	-	64	-	46	26	40	-	-	-	-	-	9	3	-	18	30	-	
REHOBOTH	-	108	-	74	34	65	-	-	-	4	-	9	8	9	54	80	20	
SAINT JAMES	-	-	-	130	62	86	-	-	-	-	-	15	7	5	27	54	38	
SAINT PHILLIP	-	-	-	70	41	70	1	1	-	-	-	6	-	2	15	23	14	
SAINT STEPHEN DILLON	-	1	-	91	25	70	-	-	-	-	2	1	1	2	1	5	25	
SALEM	1	171	-	118	60	75	-	-	-	-	-	15	3	-	60	78	36	
SAMPIT	-	73	2	40	38	24	3	3	12	3	-	12	122	-	2	136	12	
SHILOH BENNETTSVILLE PARISH	-	-	-	52	16	55	-	-	-	-	-	5	7	4	15	31	12	
SHILOH MULLINS CIRCUIT	-	-	-	45	44	79	-	-	-	-	-	-	-	-	-	-	-	
SHILOH BENNETTSVILLE	-	46	-	27	19	23	-	-	-	-	-	-	-	-	-	-	10	
SHILOH MARION	-	185	-	95	90	81	-	-	-	-	-	5	10	5	28	48	40	
SMYRNA BENNETTSVILLE	-	111	-	66	45	43	-	-	-	-	-	8	-	-	12	20	4	
SMYRNA BENNETTSVILLE PARISH	-	-	-	37	11	28	-	-	-	-	-	2	6	3	19	30	12	
SOCASTEE MYRTLE BEACH	-	568	-	344	234	265	9	5	99	10	9	48	43	15	45	151	73	
SPRINGVILLE	-	-	-	29	25	18	-	-	-	-	-	2	2	1	4	9	8	
ST LUKE	-	-	-	35	12	32	-	-	-	-	-	7	10	15	14	46	-	
ST MICHAEL	-	-	-	30	15	25	-	-	-	-	-	13	2	3	33	51	5	
SURFSIDE BEACH	-	1,021	-	607	431	496	3	2	189	637	11	205	50	18	250	523	89	
TRANQUIL	-	91	-	50	41	29	-	-	-	7	-	3	5	-	30	38	20	
TRINITY BENNETTSVILLE	-	2	-	221	59	128	4	2	-	-	-	8	10	10	25	53	50	
TRINITY CONWAY	-	749	-	402	353	298	2	1	74	41	-	58	36	29	151	274	117	
UNION LAKE VIEW	-	26	-	17	9	16	-	-	-	-	-	2	-	-	11	13	11	
UNION CONWAY	-	318	-	190	128	181	8	4	12	50	9	37	12	3	100	152	77	
WAMPEE	-	54	-	34	20	18	-	-	-	-	-	-	-	-	5	5	5	
WAYNE	-	313	1	157	157	67	-	-	1	1	-	6	7	-	52	65	31	
ZOAN	-	68	-	36	32	19	-	-	-	3	-	-	-	-	16	16	13	
<b>TOTALS</b>	<b>2</b>	<b>19,620</b>	<b>19</b>	<b>12,987</b>	<b>9,295</b>	<b>9,614</b>	<b>159</b>	<b>85</b>	<b>1,141</b>	<b>2,624</b>	<b>121</b>	<b>1,855</b>	<b>1,133</b>	<b>617</b>	<b>5,022</b>	<b>8,627</b>	<b>3,119</b>	

\*\*Closed Churches

MARION DISTRICT	TABLE NO. 1 STATISTICAL REPORT (continued)												
	Christian Formation Groups (cont.)				UMMen		UMWomen		UMVIM		Mission	Community Ministries	
Church Name	Number of participants in Vacation Bible School	Number of ongoing classes and other small groups (all ages) in Sunday Church School	Number of ongoing classes and other small groups (all ages) other than Sunday Church School	Number of short-term classes and groups (all ages)	Membership in United Methodist Men	Amount paid for projects (UMM)	Membership in United Methodist Women	Amount paid for local church and community work (UMW)	Number of UMWIM teams sent from this local church	Number of persons sent out on UMWIM teams from this local church	Number of persons engaged in mission	Number of persons served by community ministries for daycare and/or education	Number of persons served by community ministries for outreach, justice, and mercy
	21	22	23	24	25.a	25.b	26.a	26.b	27.a	27.b	28	29	30
AARON TEMPLE	60	5	1	2	-	-	14	150	-	-	-	10	325
ANDREWS CHAPEL	-	-	-	-	-	-	-	-	-	-	-	-	-
ANDREWS TRINITY	51	8	4	2	28	500	18	306	-	-	58	-	2,430
ANTIOCH BENNETTSVILLE	23	-	-	-	14	-	8	-	-	-	-	-	65
ANTIOCH CONWAY	-	-	1	-	20	-	10	-	-	-	10	-	-
AYNOR	-	4	4	-	14	185	12	1,730	-	-	92	-	385
BENNETTSVILLE BETHEL	-	1	1	-	-	-	-	-	-	-	-	-	130
BENNETTSVILLE EBENEZER	-	3	-	-	-	-	-	-	-	1	1	-	-
BENNETTSVILLE FIRST	50	6	1	1	-	-	12	2,831	-	-	50	67	300
BEREA MCCOLL	-	2	3	1	-	-	-	-	-	-	30	-	64
BETHEA JOSEPH B	-	-	-	1	-	-	-	-	-	-	-	-	50
BETHEL GEORGETOWN	35	2	3	4	-	-	9	700	-	-	-	-	-
BEULAH DILLON PARISH	-	-	-	-	-	-	-	-	-	-	-	-	3
BEULAH MULLINS CIRCUIT	-	-	-	-	-	-	-	-	-	-	-	-	-
BOWLING GREEN	10	1	-	-	-	-	10	560	-	-	-	-	-
BOYKIN	-	2	-	-	-	-	-	-	-	-	-	-	40
BROWN CHAPEL	30	3	2	2	8	-	-	-	-	-	-	-	-
BROWN SWAMP	40	6	1	3	-	-	19	3,402	-	-	50	-	500
CAMP SWAMP	-	-	2	3	25	300	-	381	-	-	24	-	45
CENTENARY CONWAY	-	3	2	4	-	-	22	1,500	1	4	20	120	120
CENTENARY MARION	-	1	-	-	-	-	11	100	-	-	-	-	-
CENTER	-	-	-	-	-	-	-	-	-	-	-	-	-
CENTRAL	-	-	-	-	-	-	-	-	-	-	-	-	5
CHRIST BENNETTSVILLE	50	10	5	-	-	2,020	10	896	-	-	45	-	235
CHRIST MYRTLE BEACH	70	10	25	-	64	-	145	-	-	-	-	-	-
CLIO ASBURY	-	-	-	-	-	-	-	-	-	-	-	-	-
CLIO TRINITY	-	3	3	2	15	766	-	1,292	-	1	7	-	65
DUNCAN MEMORIAL	73	8	4	3	25	1,000	54	1,250	-	-	30	-	50
EBENEZER	-	-	-	-	-	-	11	-	-	-	-	-	2,500
EBENEZER TATUM	5	4	-	1	-	-	8	1,695	-	-	-	-	-
EBENEZER BENNETTSVILLE	45	3	1	1	-	-	-	150	-	-	-	10	275
FIRST CONWAY	102	16	21	37	-	-	41	1,670	-	-	251	27	19,436

\*\*Closed Churches

MARION DISTRICT	TABLE NO. 1 STATISTICAL REPORT (continued)												
	Christian Formation Groups (cont.)				UMMen		UMWomen		UMVIM		Mission	Community Ministries	
Church Name	Number of participants in Vacation Bible School	Number of ongoing classes and other small groups (all ages) in Sunday Church School	Number of ongoing classes and other small groups (all ages) other than Sunday Church School	Number of short-term classes and groups (all ages)	Membership in United Methodist Men	Amount paid for projects (UMM)	Membership in United Methodist Women	Amount paid for local church and community work (UMW)	Number of UMWIM teams sent from this local church	Number of persons sent out on UMWIM teams from this local church	Number of persons engaged in mission	Number of persons served by community ministries for daycare and/or education	Number of persons served by community ministries for outreach, justice, and mercy
	21	22	23	24	25.a	25.b	26.a	26.b	27.a	27.b	28	29	30
FIRST MARION	62	8	-	2	28	2,297	27	100	1	1	18	65	249
FIRST MYRTLE BEACH	163	20	5	8	40	1,500	151	13,651	-	-	-	152	5,225
FLOYDS	-	-	-	-	-	-	-	-	-	-	-	-	-
HEAVEN GATE	15	2	-	-	-	-	7	1,512	-	-	-	-	5
HEBRON	-	2	-	-	-	-	-	-	-	-	-	-	-
HERBERT MEMORIAL	78	9	10	3	30	425	48	2,027	-	-	61	27	141
HOPEWELL	-	1	-	-	-	-	12	100	-	-	-	-	-
LAKE VIEW	16	1	-	-	-	-	1	100	-	-	-	-	155
LATTA	85	5	4	2	33	8,791	36	2,180	-	-	-	-	256
LEVEL GREEN	35	1	-	1	-	-	-	-	-	-	-	-	400
LITTLE RIVER	177	24	15	10	22	1,301	44	1,945	-	-	120	128	143
LORIS FIRST	55	6	3	5	10	300	12	1,000	-	-	20	40	35
MACEDONIA	120	5	7	2	25	-	25	-	-	-	-	52	1,285
MAIN STREET DILLON	35	10	5	1	40	19,262	50	700	-	-	114	282	200
MANNING CHAPEL	-	-	2	-	-	-	-	-	-	-	-	-	15
MARION BETHEL	-	2	1	2	6	150	15	175	-	-	-	-	-
MCCOLL MAIN STREET	128	16	8	4	27	2,466	-	3,644	-	-	58	51	250
MCCOY CHAPEL	80	43	-	-	28	1,800	20	1,150	-	-	-	-	15
MOUNT ANDREW	-	1	-	2	-	-	11	1,078	-	-	-	-	-
MURRELLS INLET BELIN MEMORIAL	160	25	6	6	35	1,200	75	6,000	-	-	105	300	500
NEW EL BETHEL	-	1	1	2	-	-	-	-	-	-	3	-	80
NEW HOLLY	10	-	1	-	15	-	-	-	-	-	-	-	-
NEW HOPE	-	2	-	-	-	-	-	-	-	-	5	-	207
NICHOLS	-	1	-	-	-	-	18	-	-	-	-	-	6
NORTH MYRTLE BEACH TRINITY	60	7	8	8	31	14,276	71	2,036	-	-	-	25	402
NORTH STRAND	-	-	-	2	-	-	-	-	-	-	1	-	500
OAK GROVE GEORGETOWN	4	6	6	3	4	-	-	-	-	-	4	-	-
OAK GROVE WALLACE	5	5	-	-	-	-	23	-	-	-	-	-	-
OAKLAND	30	2	2	-	-	-	-	-	-	-	-	-	-
OLD CLIO	-	-	-	-	9	-	9	-	-	-	-	-	-
PARNASSUS	-	4	1	-	-	-	-	-	-	-	-	-	-
PAWLEYS ISLAND SAINT PAULS	75	11	5	8	-	-	-	16,000	-	-	145	-	375

\*\*Closed Churches

MARION DISTRICT	TABLE NO. 1 STATISTICAL REPORT (continued)												
Church Name	Christian Formation Groups (cont.)				UMMen		UMWomen		UMVIM		Mission	Community Ministries	
	Number of participants in Vacation Bible School	Number of ongoing classes and other small groups (all ages) in Sunday Church School	Number of ongoing classes and other small groups (all ages) other than Sunday Church School	Number of short-term classes and groups (all ages)	Membership in United Methodist Men	Amount paid for projects (UMM)	Membership in United Methodist Women	Amount paid for local church and community work (UMW)	Number of UMWIM teams sent from this local church	Number of persons sent out on UMWIM teams from this local church	Number of persons engaged in mission	Number of persons served by community ministries for daycare and/or education	Number of persons served by community ministries for outreach, justice, and mercy
	21	22	23	24	25.a	25.b	26.a	26.b	27.a	27.b	28	29	30
PINE GROVE	-	1	1	1	7	-	12	-	-	-	20	-	110
PISGAH	90	10	5	-	15	2,326	25	1,900	-	-	-	-	200
PLEASANT GROVE	-	-	-	-	-	-	8	-	-	-	-	-	-
PLEASANT HILL WALLACE	100	5	-	-	-	-	-	-	-	-	-	-	-
PLEASANT HILL MULLINS	-	2	-	-	7	-	-	-	-	-	-	-	-
POPLAR	35	5	1	-	-	-	-	-	-	-	-	-	-
REHOBOTH	42	4	-	-	-	-	-	-	-	-	-	-	250
SAINT JAMES	75	3	3	3	10	-	12	1,512	-	-	-	-	17
SAINT PHILLIP	30	2	1	-	-	-	28	1,500	-	-	-	-	-
SAINT STEPHEN DILLON	55	2	1	1	15	500	30	2,000	-	-	-	-	2
SALEM	30	3	2	2	8	500	15	-	-	-	-	-	1,500
SAMPIT	-	3	3	3	-	-	-	-	-	-	3	-	12
SHILOH BENNETTSTVILLE PARISH	22	2	2	2	6	250	12	500	-	-	2	-	200
SHILOH MULLINS CIRCUIT	-	-	-	-	-	-	-	-	-	-	-	-	-
SHILOH BENNETTSTVILLE	-	1	1	-	11	-	8	-	-	2	2	-	-
SHILOH MARION	45	5	3	2	16	515	17	1,307	-	-	20	-	70
SMYRNA BENNETTSTVILLE	-	2	-	1	10	-	16	-	-	-	-	-	-
SMYRNA BENNETTSTVILLE PARISH	20	2	4	2	9	1,300	7	700	-	-	3	7	160
SOCASTEE MYRTLE BEACH	105	10	1	1	18	640	53	3,575	1	8	52	135	52
SPRINGVILLE	8	9	-	-	-	-	-	-	-	-	-	-	-
ST LUKE	45	3	2	-	-	500	-	1,000	-	-	-	-	-
ST MICHAEL	-	2	-	1	7	-	14	300	-	-	-	-	-
SURFSIDE BEACH	175	13	9	3	34	7,225	80	5,766	-	-	100	85	3,000
TRANQUIL	-	3	1	2	-	-	-	-	-	-	-	-	24
TRINITY BENNETTSTVILLE	78	5	3	1	12	400	32	600	-	-	25	60	175
TRINITY CONWAY	132	14	8	12	23	1,833	95	5,457	-	-	121	61	1,329
UNION LAKE VIEW	-	2	-	-	-	-	-	-	-	-	-	-	85
UNION CONWAY	55	8	8	6	22	950	27	2,200	-	-	32	-	200
WAMPEE	10	-	-	-	-	-	-	-	-	-	-	-	-
WAYNE	60	6	-	1	18	1,289	34	1,600	-	-	-	-	-
ZOAN	-	1	2	-	-	-	7	296	-	-	-	1	250
<b>TOTALS</b>	<b>3,249</b>	<b>449</b>	<b>235</b>	<b>182</b>	<b>844</b>	<b>76,767</b>	<b>1,601</b>	<b>102,224</b>	<b>3</b>	<b>17</b>	<b>1,702</b>	<b>1,705</b>	<b>45,103</b>

\*\*Closed Churches



MARION DISTRICT	TABLE NO. 2 STATISTICAL REPORT											
Church Name	Property and Assets				Apportionments				Other Benevolences			
	Market value of church-owned land, buildings and equipment	Market value of all other church-owned assets	Debt secured by church physical assets	Other debt	Total amount APPORTIONED to the local church for all causes paid to the AC Treasurer	Total amount PAID by the local church for all apportioned causes to AC Treasurer	Total amount APPORTIONED to the local church for all apportioned causes directly paid to the DISTRICT	Total amount PAID by the local church for apportioned causes directly paid to the DISTRICT	Total amount for General Advance Specials remitted to the Annual Conference Treasurer	Total amount for World Service Specials remitted to the Annual Conference Treasurer	Total amount for Annual Conference Advance Specials remitted to the Annual Conference Treasurer	Total amount for the Youth Service Fund remitted to the Annual Conference Treasurer
	31	32	33	34	35.a	35.b	36.a	36.b	37	38	39	40
AARON TEMPLE	450,000	10,000	-	-	6,719	6,719	-	-	-	-	-	-
ANDREWS CHAPEL	255,000	-	-	-	1,659	1,659	-	-	-	-	-	-
ANDREWS TRINITY	3,453,000	535,013	-	-	27,172	27,172	-	-	-	-	-	-
ANTIOCH BENNETTSVILLE	304,000	54,000	-	-	4,684	4,684	-	-	-	-	-	-
ANTIOCH CONWAY	792,100	100,000	-	-	3,254	3,254	-	-	-	-	-	-
AYNOR	3,219,100	59,150	132,813	-	23,610	24,110	-	-	-	-	-	-
BENNETTSVILLE BETHEL	150,000	134,187	-	-	4,434	4,434	-	-	-	-	-	-
BENNETTSVILLE EBENEZER	368,000	48,000	-	-	4,126	400	-	-	-	-	-	-
BENNETTSVILLE FIRST	7,250,000	165,896	430,000	-	34,125	17,063	-	-	-	-	-	-
BEREA MCCOLL	204,000	11,464	-	-	2,988	2,988	-	-	120	-	-	-
BETHEA JOSEPH B	860,000	-	49,000	26,000	6,277	4,300	-	-	246	-	-	-
BETHEL GEORGETOWN	487,000	-	-	-	2,499	2,499	-	-	-	-	-	-
BEULAH DILLON PARISH	563,000	-	-	-	1,649	1,649	-	-	-	-	-	-
BEULAH MULLINS CIRCUIT	350,000	-	-	-	2,402	2,402	-	-	-	-	-	-
BOWLING GREEN	596,000	17,000	-	-	4,726	4,726	-	-	-	-	-	-
BOYKIN	785,000	-	-	-	3,980	1,020	-	-	-	-	-	-
BROWN CHAPEL	429,000	90,000	-	-	4,385	4,385	-	-	-	-	-	-
BROWN SWAMP	2,562,000	-	11,221	-	14,045	14,045	-	-	350	-	-	-
CAMP SWAMP	941,000	130,539	-	-	5,056	5,056	-	-	-	-	-	-
CENTENARY CONWAY	1,000,000	200,000	-	-	11,179	11,179	-	-	250	-	-	-
CENTENARY MARION	266,000	46,103	-	-	3,656	3,656	-	-	-	-	-	-
CENTER	465,000	105,281	-	-	3,646	1,380	-	-	-	-	-	-
CENTRAL	745,000	-	-	-	3,327	3,327	-	-	-	-	-	-
CHRIST BENNETTSVILLE	1,494,000	120,000	-	-	15,912	15,912	-	-	-	-	-	-
CHRIST MYRTLE BEACH	7,200,000	125,000	-	-	142,769	142,769	-	-	-	-	-	-
CLIO ASBURY	473,000	-	-	90,000	2,400	2,400	-	-	-	-	-	-
CLIO TRINITY	1,183,700	279,000	-	-	11,634	6,760	-	-	175	-	-	-
DUNCAN MEMORIAL	1,836,013	52,482	-	-	63,859	63,859	-	-	-	-	-	-
EBENEZER	261,000	23,960	-	-	5,129	5,129	-	-	-	-	-	-
EBENEZER TATUM	700,000	32,091	-	-	4,877	4,877	-	-	-	-	-	-
EBENEZER BENNETTSVILLE	350,000	5,000	-	-	6,760	6,760	-	-	-	-	-	-
FIRST CONWAY	4,620,872	289,933	1,254,524	40,500	68,432	30,795	-	-	845	-	-	-

\*\*Closed Churches

MARION DISTRICT	TABLE NO. 2 STATISTICAL REPORT											
Church Name	Property and Assets				Apportionments				Other Benevolences			
	Market value of church-owned land, buildings and equipment	Market value of all other church-owned assets	Debt secured by church physical assets	Other debt	Total amount APPORTIONED to the local church for all causes paid to the AC Treasurer	Total amount PAID by the local church for all apportioned causes to AC Treasurer	Total amount APPORTIONED to the local church for all apportioned causes directly paid to the DISTRICT	Total amount PAID by the local church for apportioned causes directly paid to the DISTRICT	Total amount for General Advance Specials remitted to the Annual Conference Treasurer	Total amount for World Service Specials remitted to the Annual Conference Treasurer	Total amount for Annual Conference Advance Specials remitted to the Annual Conference Treasurer	Total amount for the Youth Service Fund remitted to the Annual Conference Treasurer
	31	32	33	34	35.a	35.b	36.a	36.b	37	38	39	40
FIRST MARION	5,839,380	125,569	-	-	46,131	46,131	-	-	400	-	100	-
FIRST MYRTLE BEACH	13,254,835	1,239,821	-	-	218,638	218,638	-	-	-	-	-	-
FLOYDS	250,000	4,783	-	-	1,673	-	-	-	-	-	-	-
HEAVEN GATE	-	-	-	-	4,148	4,148	-	-	-	-	-	-
HEBRON	746,000	67,000	-	-	3,528	3,528	-	-	-	-	-	-
HERBERT MEMORIAL	1,526,923	92,487	-	-	24,905	24,905	-	-	-	-	-	-
HOPEWELL	151,000	13,000	-	-	2,604	2,604	-	-	-	-	-	-
LAKE VIEW	650,000	60,000	-	-	4,380	2,000	-	-	-	-	-	-
LATTA	3,543,500	150,408	-	-	25,200	25,200	-	-	-	-	-	-
LEVEL GREEN	450,000	5,000	-	-	5,568	5,568	-	-	-	-	-	-
LITTLE RIVER	6,196,886	300,200	1,184,000	-	71,739	71,739	-	-	-	-	-	-
LORIS FIRST	2,100,000	-	31,396	-	23,481	17,611	-	-	-	-	-	-
MACEDONIA	1,884,675	460,869	-	-	35,580	35,580	-	-	25	-	-	-
MAIN STREET DILLON	7,168,000	483,000	-	22,300	41,918	41,918	-	-	-	-	-	-
MANNING CHAPEL	330,000	11,000	-	-	1,951	1,951	-	-	-	-	-	-
MARION BETHEL	541,193	-	25,000	-	5,299	3,500	-	-	-	-	-	-
MCCOLL MAIN STREET	2,243,500	-	-	-	11,142	6,487	-	-	-	-	-	-
MCCOY CHAPEL	525,819	-	54,209	-	4,835	4,835	-	-	-	-	-	-
MOUNT ANDREW	150,000	127,465	-	-	4,397	4,397	-	-	-	-	-	-
MURRELLS INLET BELIN MEMORIAL	11,271,789	1,821,865	2,598,002	-	172,862	172,862	-	-	190	-	-	-
NEW EL BETHEL	340,000	398,000	-	-	4,017	4,017	-	-	-	-	-	-
NEW HOLLY	312,000	3,000	-	-	2,630	2,630	-	-	-	-	-	-
NEW HOPE	231,610	25,359	-	-	1,680	1,680	-	-	-	-	-	-
NICHOLS	2,166,000	173,711	-	-	7,572	3,786	-	-	-	-	-	-
NORTH MYRTLE BEACH TRINITY	6,111,000	156,857	-	-	58,823	58,823	-	-	-	-	-	-
NORTH STRAND	-	-	-	-	-	860	-	-	-	-	-	-
OAK GROVE GEORGETOWN	100,000	-	-	-	2,625	2,625	-	-	-	-	-	-
OAK GROVE WALLACE	654,000	9,264	-	-	3,664	3,664	-	-	-	-	-	-
OAKLAND	256,000	-	-	-	6,411	418	-	-	-	-	-	-
OLD CLIO	604,000	-	-	-	1,893	1,893	-	-	-	-	-	-
PARNASSUS	534,000	81,500	-	-	3,167	3,104	-	-	-	-	-	-
PAWLEYS ISLAND SAINT PAULS	6,865,000	136,077	609,282	24,636	56,212	56,212	-	-	-	-	-	-

\*\*Closed Churches

MARION DISTRICT	TABLE NO. 2 STATISTICAL REPORT											
Church Name	Property and Assets				Apportionments				Other Benevolences			
	Market value of church-owned land, buildings and equipment	Market value of all other church-owned assets	Debt secured by church physical assets	Other debt	Total amount APPORTIONED to the local church for all causes paid to the AC Treasurer	Total amount PAID by the local church for all apportioned causes to AC Treasurer	Total amount APPORTIONED to the local church for all apportioned causes directly paid to the DISTRICT	Total amount PAID by the local church for apportioned causes directly paid to the DISTRICT	Total amount for General Advance Specials remitted to the Annual Conference Treasurer	Total amount for World Service Specials remitted to the Annual Conference Treasurer	Total amount for Annual Conference Advance Specials remitted to the Annual Conference Treasurer	Total amount for the Youth Service Fund remitted to the Annual Conference Treasurer
	31	32	33	34	35.a	35.b	36.a	36.b	37	38	39	40
PINE GROVE	827,471	14,000	-	-	4,971	4,971	-	-	-	-	-	-
PISGAH	1,800,000	60,000	-	-	14,126	14,126	-	-	-	-	-	-
PLEASANT GROVE	860,000	-	-	-	1,860	1,860	-	-	-	-	-	-
PLEASANT HILL WALLACE	530,000	-	-	-	4,259	2,134	-	-	-	-	-	-
PLEASANT HILL MULLINS	170,000	13,000	-	-	2,258	2,258	-	-	-	-	-	-
POPLAR	1,190,000	50,000	-	-	8,268	4,000	-	-	-	-	-	-
REHOBOTH	454,500	346,592	-	-	8,064	8,064	-	-	-	-	-	-
SAINT JAMES	475,000	30,000	-	-	6,895	6,895	-	-	-	-	-	-
SAINT PHILLIP	390,000	-	10,000	-	4,957	4,957	-	-	-	-	-	-
SAINT STEPHEN DILLON	807,240	-	-	-	6,487	2,455	-	-	-	-	-	-
SALEM	737,900	7,500	-	-	7,672	7,672	-	-	-	-	-	-
SAMPIT	307,000	228,000	-	-	2,333	2,333	-	-	-	-	-	-
SHILOH BENNETTSTVILLE PARISH	496,520	3,000	49,620	-	2,599	2,599	-	-	-	-	-	-
SHILOH MULLINS CIRCUIT	180,000	-	-	-	2,407	2,407	-	-	-	-	-	-
SHILOH BENNETTSTVILLE	329,665	6,320	-	-	3,479	3,803	-	-	-	-	-	-
SHILOH MARION	1,271,000	548,147	-	-	11,350	11,350	-	-	-	-	-	-
SMYRNA BENNETTSTVILLE	385,000	36,000	-	-	6,093	6,093	-	-	-	-	-	-
SMYRNA BENNETTSTVILLE PARISH	970,700	4,500	-	-	3,383	3,383	-	-	-	-	-	-
SOCASTEE MYRTLE BEACH	4,055,560	21,777	7,785	-	46,284	34,457	-	-	-	-	-	-
SPRINGVILLE	240,000	-	-	15,000	2,190	2,190	-	-	-	-	-	-
ST LUKE	630,000	-	-	-	3,039	3,039	-	-	-	-	-	-
ST MICHAEL	600,000	25,859	-	-	7,526	-	-	-	-	-	-	-
SURFSIDE BEACH	8,438,000	395,516	717,342	-	74,706	53,169	-	-	80	-	-	-
TRANQUIL	495,000	135,339	-	-	4,935	4,935	-	-	-	-	-	-
TRINITY BENNETTSTVILLE	895,000	-	211,662	-	13,679	13,679	-	-	-	-	-	-
TRINITY CONWAY	7,183,856	280,401	27,357	1,062	63,129	63,129	-	-	150	-	-	-
UNION LAKE VIEW	261,000	63,205	-	-	2,827	2,827	-	-	-	-	-	-
UNION CONWAY	779,600	10,904	-	23,790	20,304	20,304	-	-	-	-	-	-
WAMPEE	400,000	5,000	-	-	3,551	3,551	-	-	-	-	-	-
WAYNE	916,200	28,618	65,203	-	18,881	10,347	-	-	-	-	-	-
ZOAN	489,000	93,958	-	-	5,031	5,031	-	-	-	-	-	-
<b>TOTALS</b>	<b>159,175,107</b>	<b>10,987,970</b>	<b>7,468,416</b>	<b>243,288</b>	<b>1,727,586</b>	<b>1,572,700</b>	-	-	<b>2,831</b>	-	<b>100</b>	-

\*\*Closed Churches

MARION DISTRICT	TABLE NO 2. STATISTICAL REPORT (continued)											
Church Name	Other Benevolences (continued)				General Special Sunday Offerings						Direct Billing	
	Total amount of all other funds sent to AC Treasurer for connectional mission and ministry	Total Annual Conference Special Sunday Offerings remitted to the Annual Conference Treasurer	Total amount given directly to United Methodist causes (not sent to AC Treasurer)	Total amount given to non-United Methodist benevolent and charitable causes	Human Relations Sunday	One Great Hour of Sharing	Peace with Justice Sunday	Native American Ministries Sunday	World Communion Sunday	U.M. Student Day	Total amount paid by the local church for all direct-billed clergy non-health benefits	Total amount paid by the local church for all direct-billed clergy health benefits
	41	42	43	44	45.a	45.b	45.c	45.d	45.e	45.f	46	47
AARON TEMPLE	211	-	150	50	-	-	-	-	-	-	2,292	1,736
ANDREWS CHAPEL	150	30	-	-	-	-	-	-	-	11	-	-
ANDREWS TRINITY	2,471	235	8,196	6,471	-	-	-	-	-	-	11,154	5,892
ANTIOCH BENNETTSVILLE	148	55	470	-	-	-	-	-	-	-	1,094	614
ANTIOCH CONWAY	102	250	-	417	-	-	-	-	-	-	-	-
AYNOR	2,025	2,758	-	10,836	-	-	-	-	-	-	9,641	10,765
BENNETTSVILLE BETHEL	140	700	648	2,613	-	-	-	-	-	-	2,340	1,490
BENNETTSVILLE EBENEZER	-	100	-	-	-	-	-	-	-	-	2,417	1,669
BENNETTSVILLE FIRST	200	-	2,400	2,905	-	-	-	-	-	-	9,306	12,456
BEREA MCCOLL	-	-	722	-	-	-	-	-	-	-	-	-
BETHEA JOSEPH B	198	118	190	1,462	-	-	-	-	-	-	413	587
BETHEL GEORGETOWN	79	-	1,100	4,094	-	-	-	-	-	-	1,485	943
BEULAH DILLON PARISH	-	-	-	-	-	-	-	-	-	-	1,356	2,493
BEULAH MULLINS CIRCUIT	6	-	-	-	-	-	-	-	-	-	-	-
BOWLING GREEN	149	-	-	-	20	-	20	20	-	-	2,403	2,671
BOYKIN	35	400	-	557	-	-	-	-	-	-	1,387	933
BROWN CHAPEL	-	-	-	-	-	-	-	-	-	-	1,558	2,055
BROWN SWAMP	1,276	795	-	-	-	-	-	-	-	-	8,545	5,303
CAMP SWAMP	359	-	-	4,940	-	-	-	-	-	-	-	-
CENTENARY CONWAY	352	318	-	400	-	-	-	-	-	-	-	-
CENTENARY MARION	-	-	205	-	-	-	-	-	-	-	-	-
CENTER	-	-	-	101	-	-	-	-	-	-	2,392	3,358
CENTRAL	105	-	706	715	-	-	-	-	-	-	-	-
CHRIST BENNETTSVILLE	1,586	3,959	5,200	5,700	-	-	-	-	-	-	9,403	5,278
CHRIST MYRTLE BEACH	4,494	-	519	130,909	-	-	-	-	-	-	35,677	-
CLIO ASBURY	76	-	-	-	-	-	-	-	-	-	-	-
CLIO TRINITY	-	401	585	225	-	-	-	-	-	-	6,962	5,892
DUNCAN MEMORIAL	3,800	3,281	8,623	18,310	-	-	-	-	-	-	11,754	5,892
EBENEZER	161	-	-	-	-	-	-	-	-	-	-	975
EBENEZER TATUM	153	-	-	-	-	-	-	-	-	-	896	589
EBENEZER BENNETTSVILLE	-	-	100	-	-	-	-	-	-	-	8,590	7,612
FIRST CONWAY	200	193	11,253	52,014	-	-	-	-	94	-	10,942	15,235

\*\*Closed Churches

MARION DISTRICT	TABLE NO 2. STATISTICAL REPORT (continued)											
Church Name	Other Benevolences (continued)				General Special Sunday Offerings						Direct Billing	
	Total amount of all other funds sent to AC Treasurer for connectional mission and ministry	Total Annual Conference Special Sunday Offerings remitted to the Annual Conference Treasurer	Total amount given directly to United Methodist causes (not sent to AC Treasurer)	Total amount given to non-United Methodist benevolent and charitable causes	Human Relations Sunday	One Great Hour of Sharing	Peace with Justice Sunday	Native American Ministries Sunday	World Communion Sunday	U.M. Student Day	Total amount paid by the local church for all direct-billed clergy non-health benefits	Total amount paid by the local church for all direct-billed clergy health benefits
	41	42	43	44	45.a	45.b	45.c	45.d	45.e	45.f	46	47
FIRST MARION	2,744	1,848	-	4,409	60	110	50	13	-	35	11,154	16,620
FIRST MYRTLE BEACH	19,206	-	-	72,273	-	-	-	-	-	-	23,104	33,240
FLOYDS	-	-	-	-	-	-	-	-	-	-	-	-
HEAVEN GATE	131	-	-	-	-	-	-	-	-	-	1,558	2,055
HEBRON	111	10	100	2,105	-	-	-	-	-	-	896	589
HERBERT MEMORIAL	784	-	1,722	7,103	-	-	-	-	-	-	21,159	-
HOPEWELL	82	150	100	200	-	-	-	-	-	-	-	-
LAKE VIEW	-	-	357	882	-	-	-	-	-	-	-	-
LATTA	2,291	3,519	3,363	16,458	-	-	-	-	-	-	9,396	14,182
LEVEL GREEN	-	-	-	-	-	-	-	-	-	-	-	-
LITTLE RIVER	4,268	845	1,566	31,318	50	-	-	-	-	-	18,960	17,148
LORIS FIRST	1,601	1,323	-	1,388	-	-	-	-	-	-	10,613	16,620
MACEDONIA	3,236	5,365	3,000	54,275	-	-	-	-	-	-	10,438	11,086
MAIN STREET DILLON	-	4,985	170	17,160	-	940	-	-	-	-	11,137	12,456
MANNING CHAPEL	61	290	-	100	-	-	-	-	-	-	428	-
MARION BETHEL	-	-	-	-	-	-	-	-	-	-	517	-
MCCOLL MAIN STREET	-	1,338	2,112	688	-	-	-	-	-	-	8,016	5,097
MCCOY CHAPEL	152	-	-	525	-	-	-	-	-	-	2,686	2,239
MOUNT ANDREW	138	-	670	-	-	-	-	-	-	-	2,053	3,010
MURRELLS INLET BELIN MEMORIAL	15,727	7,892	-	18,500	-	-	-	-	-	-	51,068	-
NEW EL BETHEL	126	-	-	-	-	-	-	-	-	-	827	491
NEW HOLLY	83	-	-	-	-	-	-	-	-	-	175	625
NEW HOPE	-	-	20	150	-	-	-	50	-	-	-	-
NICHOLS	119	-	-	675	-	-	-	-	-	-	3,784	5,356
NORTH MYRTLE BEACH TRINITY	3,500	-	2,835	21,355	-	-	-	-	-	-	11,157	5,892
NORTH STRAND	100	100	-	-	-	-	-	-	-	-	-	-
OAK GROVE GEORGETOWN	83	75	-	600	-	-	-	-	-	-	-	-
OAK GROVE WALLACE	200	-	681	-	-	-	-	155	-	-	-	-
OAKLAND	-	-	900	250	-	-	-	-	-	-	-	-
OLD CLIO	112	-	-	-	-	-	-	-	-	-	-	-
PARNASSUS	150	250	-	1,150	-	-	-	-	-	-	-	-
PAWLEYS ISLAND SAINT PAULS	-	-	-	57,643	-	-	-	-	-	-	12,840	6,356

\*\*Closed Churches

MARION DISTRICT	TABLE NO 2. STATISTICAL REPORT (continued)											
Church Name	Other Benevolences (continued)				General Special Sunday Offerings						Direct Billing	
	Total amount of all other funds sent to AC Treasurer for connectional mission and ministry	Total Annual Conference Special Sunday Offerings remitted to the Annual Conference Treasurer	Total amount given directly to United Methodist causes (not sent to AC Treasurer)	Total amount given to non-United Methodist benevolent and charitable causes	Human Relations Sunday	One Great Hour of Sharing	Peace with Justice Sunday	Native American Ministries Sunday	World Communion Sunday	U.M. Student Day	Total amount paid by the local church for all direct-billed clergy non-health benefits	Total amount paid by the local church for all direct-billed clergy health benefits
	41	42	43	44	45.a	45.b	45.c	45.d	45.e	45.f	46	47
PINE GROVE	157	-	-	-	-	-	-	-	-	-	1,112	707
PISGAH	1,285	-	-	10	-	-	-	-	-	-	9,553	11,268
PLEASANT GROVE	59	-	-	-	-	-	-	-	-	-	-	-
PLEASANT HILL WALLACE	-	-	1,937	4,347	-	-	-	247	-	-	-	-
PLEASANT HILL MULLINS	71	-	-	-	-	-	-	-	-	-	1,290	1,370
POPLAR	-	1,420	1,951	3,500	-	-	-	-	-	-	5,740	10,217
REHOBOTH	732	2,133	-	3,927	-	-	-	-	-	-	5,429	3,535
SAINT JAMES	627	-	-	1,100	-	-	-	-	-	-	6,327	5,064
SAINT PHILLIP	156	-	-	-	-	-	-	-	-	-	-	-
SAINT STEPHEN DILLON	-	-	-	-	-	-	-	-	-	-	-	-
SALEM	241	550	-	1,070	-	-	-	-	-	-	4,267	7,618
SAMPIT	73	-	-	650	-	-	-	-	-	-	-	-
SHILOH BENNETTSVILLE PARISH	132	-	402	750	-	-	-	-	-	-	-	-
SHILOH MULLINS CIRCUIT	76	-	-	-	-	-	-	-	-	-	-	-
SHILOH BENNETTSVILLE	206	-	175	2,893	-	-	-	-	-	-	-	-
SHILOH MARION	1,031	709	1,800	2,294	-	-	-	-	-	-	4,764	8,310
SMYRNA BENNETTSVILLE	-	-	1,200	5,957	-	-	-	-	-	-	-	-
SMYRNA BENNETTSVILLE PARISH	200	-	1,110	150	-	-	-	-	-	-	10,085	6,415
SOCASTEE MYRTLE BEACH	511	-	1,413	55,736	-	-	-	-	-	-	10,486	5,892
SPRINGVILLE	69	-	-	-	-	-	-	-	-	-	252	-
ST LUKE	96	-	-	-	-	-	-	-	-	-	2,259	4,805
ST MICHAEL	-	-	-	-	-	-	-	-	-	-	-	-
SURFSIDE BEACH	-	9,579	-	40,321	-	-	-	-	-	-	22,703	11,784
TRANQUIL	155	-	500	1,015	-	-	-	-	-	-	2,801	3,986
TRINITY BENNETTSVILLE	1,444	-	-	-	-	-	-	-	-	-	10,020	5,892
TRINITY CONWAY	5,743	-	9,920	11,101	-	-	-	-	-	-	12,598	5,892
UNION LAKE VIEW	257	-	375	682	-	-	-	-	-	-	-	-
UNION CONWAY	1,847	-	9,000	-	-	-	-	-	-	-	12,111	10,102
WAMPEE	-	-	-	143	-	-	-	-	-	-	-	-
WAYNE	-	408	-	2,655	-	-	-	-	-	-	7,794	4,949
ZOAN	158	420	275	2,249	-	-	-	-	-	-	3,619	2,357
<b>TOTALS</b>	<b>88,807</b>	<b>56,802</b>	<b>88,721</b>	<b>692,476</b>	<b>130</b>	<b>1,050</b>	<b>70</b>	<b>485</b>	<b>94</b>	<b>46</b>	<b>487,183</b>	<b>357,663</b>

\*\*Closed Churches

MARION DISTRICT	TABLE NO. 2 STATISTICAL REPORT (continued)										
	Pastoral Support					Local Church Expenses					
Church Name	Total amount paid in base compensation to the pastor	Total amount paid in base compensation to all associate pastors assigned by the bishop	Total amount paid to/for pastor and associate(s) for housing and utilities and/or related allowances	Total amount paid to pastor and associate(s) for accountable reimbursements	Total amount paid to pastor and associate(s) for any other cash allowances (non accountable)	Total amount paid in salary and benefits for Deacons	Total amount paid in salary and benefits for Diaconal Ministers	Total amount paid in salary and benefits for all other church staff	Total amount spent for local church program expenses	Total amount spent for other local church operating expenses	Total amount paid for principal and interest on indebtedness, loans, mortgages, etc.
	48	49	50	51	52	53	54	55	56	57	58
AARON TEMPLE	17,886	-	-	875	-	-	-	5,000	8,500	9,000	-
ANDREWS CHAPEL	5,418	-	1,000	1,750	-	-	-	-	-	2,000	-
ANDREWS TRINITY	65,000	-	5,000	14,687	-	-	-	62,064	15,164	47,330	-
ANTIOCH BENNETTSVILLE	12,144	-	-	-	-	-	-	1,200	3,298	10,225	-
ANTIOCH CONWAY	-	-	9,900	3,899	350	-	-	770	635	9,238	-
AYNOR	53,187	-	4,200	4,483	-	-	-	13,060	11,058	40,872	13,506
BENNETTSVILLE BETHEL	7,850	-	3,700	605	-	-	-	-	2,165	12,260	-
BENNETTSVILLE EBENEZER	8,100	-	3,700	1,203	-	-	-	-	956	8,993	-
BENNETTSVILLE FIRST	42,360	-	-	5,219	-	9,612	-	36,763	5,967	90,826	120,000
BEREA MCCOLL	9,919	-	-	852	-	-	-	-	5,645	11,968	-
BETHEA JOSEPH B	8,797	-	6,203	-	-	-	-	2,650	1,735	2,474	13,018
BETHEL GEORGETOWN	7,200	-	-	-	-	-	-	-	1,613	6,280	-
BEULAH DILLON PARISH	7,800	-	500	-	-	-	-	-	125	2,000	-
BEULAH MULLINS CIRCUIT	11,067	-	-	3,050	-	-	-	-	500	1,700	-
BOWLING GREEN	12,591	-	1,000	1,588	-	-	-	238	11,148	9,277	-
BOYKIN	5,330	-	3,700	747	-	-	-	-	880	16,528	-
BROWN CHAPEL	11,693	-	2,500	375	-	-	-	-	300	3,815	-
BROWN SWAMP	29,701	-	8,250	2,017	-	-	-	17,342	2,466	24,153	5,866
CAMP SWAMP	20,004	-	-	1,500	-	-	-	5,200	2,546	10,735	-
CENTENARY CONWAY	31,308	-	-	750	-	-	-	6,240	1,250	16,000	-
CENTENARY MARION	9,100	-	2,700	3,400	-	-	-	960	1,376	4,181	-
CENTER	9,500	-	-	-	-	-	-	1,440	642	6,086	-
CENTRAL	10,710	-	4,000	1,929	200	-	-	-	873	4,171	-
CHRIST BENNETTSVILLE	37,735	-	4,000	1,100	-	-	-	10,110	9,870	26,032	-
CHRIST MYRTLE BEACH	72,171	-	23,712	1,316	-	-	-	531,809	105,600	276,659	-
CLIO ASBURY	9,482	-	1,486	663	-	-	-	-	275	4,094	-
CLIO TRINITY	24,028	-	-	1,230	-	-	-	11,080	4,900	25,680	-
DUNCAN MEMORIAL	70,800	-	5,000	10,506	-	-	-	141,902	29,549	138,621	-
EBENEZER	10,250	-	-	-	1,250	-	-	-	4,485	11,544	-
EBENEZER TATUM	11,125	-	2,375	1,040	-	-	-	-	2,081	14,114	-
EBENEZER BENNETTSVILLE	17,886	-	-	875	-	-	-	3,600	5,500	10,000	-
FIRST CONWAY	70,847	-	9,000	3,408	-	-	-	197,524	24,389	125,889	301,804

\*\*Closed Churches

MARION DISTRICT	TABLE NO. 2 STATISTICAL REPORT (continued)										
Church Name	Pastoral Support					Local Church Expenses					
	Total amount paid in base compensation to the pastor	Total amount paid in base compensation to all associate pastors assigned by the bishop	Total amount paid to/for pastor and associate(s) for housing and utilities and/or related allowances	Total amount paid to pastor and associate(s) for accountable reimbursements	Total amount paid to pastor and associate(s) for any other cash allowances (non accountable)	Total amount paid in salary and benefits for Deacons	Total amount paid in salary and benefits for Diaconal Ministers	Total amount paid in salary and benefits for all other church staff	Total amount spent for local church program expenses	Total amount spent for other local church operating expenses	Total amount paid for principal and interest on indebtedness, loans, mortgages, etc.
	48	49	50	51	52	53	54	55	56	57	58
FIRST MARION	66,450	-	6,000	7,110	-	-	-	75,785	18,149	100,536	-
FIRST MYRTLE BEACH	90,988	39,767	21,703	14,520	-	-	-	588,731	73,672	247,357	-
FLOYDS	4,500	-	-	-	-	-	-	-	-	3,847	-
HEAVEN GATE	11,693	-	2,000	1,750	-	-	-	400	625	5,208	-
HEBRON	8,665	-	2,375	1,384	-	-	-	-	1,198	7,843	-
HERBERT MEMORIAL	48,055	-	7,200	-	2,902	-	-	42,466	16,075	52,370	-
HOPEWELL	10,500	-	-	475	-	-	-	-	659	3,913	-
LAKE VIEW	15,500	-	-	-	-	-	-	1,500	988	12,522	-
LATTA	50,448	-	3,000	9,264	-	-	-	32,201	10,976	44,144	-
LEVEL GREEN	17,885	-	-	875	-	-	-	5,000	3,000	10,000	-
LITTLE RIVER	72,180	35,342	9,504	7,635	-	-	-	150,671	24,401	130,978	271,222
LORIS FIRST	42,227	-	12,000	2,219	7,116	-	-	28,146	7,026	49,807	7,667
MACEDONIA	64,756	-	5,000	4,002	514	-	-	43,066	14,184	70,696	-
MAIN STREET DILLON	55,831	-	5,800	-	-	-	-	116,721	16,197	61,143	-
MANNING CHAPEL	-	-	6,720	168	-	-	-	-	-	5,495	-
MARION BETHEL	14,000	-	-	150	150	-	-	8,000	1,400	11,500	934
MCCOLL MAIN STREET	37,477	-	-	3,000	-	-	-	16,565	5,220	22,764	-
MCCOY CHAPEL	13,787	-	-	866	-	-	-	-	2,200	10,109	13,800
MOUNT ANDREW	11,642	-	3,000	500	-	-	-	-	712	10,779	-
MURRELLS INLET BELIN MEMORIAL	72,722	41,408	104,593	15,685	-	-	-	549,736	66,214	364,189	272,621
NEW EL BETHEL	5,200	-	6,067	1,319	-	-	-	2,370	1,844	9,497	-
NEW HOLLY	10,159	-	-	796	-	-	-	-	500	4,000	-
NEW HOPE	3,060	-	-	1,540	-	-	-	-	1,721	3,742	-
NICHOLS	13,840	-	-	2,450	-	-	-	4,500	606	12,898	-
NORTH MYRTLE BEACH TRINITY	52,820	-	4,500	3,883	-	-	-	154,602	23,443	78,593	-
NORTH STRAND	57,500	-	15,000	524	-	-	-	166	203	4,206	-
OAK GROVE GEORGETOWN	6,000	-	-	3,000	-	-	-	-	300	8,200	-
OAK GROVE WALLACE	10,200	-	-	2,650	-	-	-	-	1,945	11,027	-
OAKLAND	2,150	-	19,350	-	-	-	-	-	3,689	10,751	-
OLD CLIO	8,801	-	1,486	663	-	-	-	-	90	2,560	-
PARNASSUS	11,750	-	7,000	1,185	-	-	-	-	1,716	8,129	-
PAWLEYS ISLAND SAINT PAULS	63,520	-	24,709	6,867	-	-	-	188,420	33,638	112,756	63,600

\*\*Closed Churches



MARION DISTRICT	TABLE NO. 2 STATISTICAL REPORT (continued)										
Church Name	Pastoral Support					Local Church Expenses					
	Total amount paid in base compensation to the pastor	Total amount paid in base compensation to all associate pastors assigned by the bishop	Total amount paid to/for pastor and associate(s) for housing and utilities and/or related allowances	Total amount paid to pastor and associate(s) for accountable reimbursements	Total amount paid to pastor and associate(s) for any other cash allowances (non accountable)	Total amount paid in salary and benefits for Deacons	Total amount paid in salary and benefits for Diaconal Ministers	Total amount paid in salary and benefits for all other church staff	Total amount spent for local church program expenses	Total amount spent for other local church operating expenses	Total amount paid for principal and interest on indebtedness, loans, mortgages, etc.
	48	49	50	51	52	53	54	55	56	57	58
PINE GROVE	7,355	-	-	750	100	-	-	3,529	2,100	8,754	-
PISGAH	43,209	-	5,000	5,000	-	-	-	-	1,991	46,632	-
PLEASANT GROVE	8,105	-	-	610	-	-	-	-	-	7,951	-
PLEASANT HILL WALLACE	11,016	-	-	1,245	500	-	-	-	2,354	9,267	-
PLEASANT HILL MULLINS	8,075	-	-	732	-	-	-	-	1,374	3,860	-
POPLAR	18,335	-	5,964	2,400	-	-	-	-	3,500	16,578	-
REHOBOTH	25,158	-	3,300	3,780	-	-	-	3,639	3,208	21,588	-
SAINT JAMES	11,693	-	3,000	375	500	-	-	13,800	1,700	10,132	-
SAINT PHILLIP	11,590	-	2,125	2,000	-	-	-	3,050	-	7,850	4,457
SAINT STEPHEN DILLON	25,116	-	-	-	-	-	-	-	2,000	4,000	-
SALEM	17,204	-	5,846	3,100	-	-	-	-	400	33,000	-
SAMPIT	6,000	-	-	3,000	-	-	-	-	1,400	6,000	-
SHILOH BENNETTSTVILLE PARISH	12,490	-	-	1,368	-	-	-	-	560	7,850	8,811
SHILOH MULLINS CIRCUIT	11,067	-	-	3,050	-	-	-	-	500	1,700	-
SHILOH BENNETTSTVILLE	6,987	-	-	761	-	-	-	-	981	9,072	-
SHILOH MARION	52,375	-	2,071	4,704	-	-	-	7,665	5,855	19,987	-
SMYRNA BENNETTSTVILLE	16,598	-	-	1,452	-	-	-	-	2,401	12,908	-
SMYRNA BENNETTSTVILLE PARISH	7,531	-	6,000	1,482	-	-	-	-	500	8,500	-
SOCASTEE MYRTLE BEACH	47,839	-	14,400	15,266	-	-	-	83,550	21,073	103,486	117,098
SPRINGVILLE	8,173	-	-	150	300	-	-	-	460	4,295	150
ST LUKE	14,300	-	-	676	-	-	-	2,000	400	2,000	-
ST MICHAEL	26,749	-	-	-	-	-	-	9,180	800	8,200	-
SURFSIDE BEACH	76,871	52,770	38,000	14,788	-	-	-	175,225	43,122	133,979	96,000
TRANQUIL	10,299	-	-	-	-	-	-	1,230	481	6,974	-
TRINITY BENNETTSTVILLE	41,439	-	9,477	4,609	-	-	-	3,500	2,550	12,672	29,845
TRINITY CONWAY	78,630	-	10,620	8,544	920	-	-	182,167	41,785	114,150	-
UNION LAKE VIEW	9,000	-	-	-	-	-	-	1,350	1,505	6,630	-
UNION CONWAY	57,412	-	16,800	3,111	-	-	-	55,563	19,639	26,575	10,701
WAMPEE	7,257	-	-	-	-	-	-	-	-	6,972	-
WAYNE	23,280	-	12,000	715	-	-	-	34,145	8,397	36,983	8,064
ZOAN	16,772	-	2,200	1,886	-	-	-	1,200	590	5,955	-
<b>TOTALS</b>	<b>2,393,220</b>	<b>169,287</b>	<b>505,736</b>	<b>249,101</b>	<b>14,802</b>	<b>9,612</b>	<b>-</b>	<b>3,638,791</b>	<b>769,708</b>	<b>3,178,804</b>	<b>1,359,164</b>

\*\*Closed Churches

MARION DISTRICT	TABLE NO. 2 STATISTICAL REPORT (cont.)		TABLE NO. 3 STATISTICAL REPORT						
	Local Church Expenses (cont.)		Received for Annual Budget / Spending Plan						
Church Name	Total amount paid on capital expenditures for building, improvements, and major equipment purchases.	Total amount PAID by the local church on all expenditures (sum of lines 35b + 36b-59)	Number of households giving to the local church	Amount received through pledges	Amount received from non-pledging, but identified givers	Amount received from unidentified givers	Amount received from Interest and Dividends	Amount received from Sale of Church Assets	Amount received through building use fees, contributions, and rentals
	59	60	61	62.a	62.b	62.c	62.d	62.e	62.f
AARON TEMPLE	-	52,419	78	29,250	3,000	-	-	-	-
ANDREWS CHAPEL	-	12,018	10	-	10,450	-	-	-	-
ANDREWS TRINITY	25,780	296,616	112	-	242,460	6,520	7,395	-	525
ANTIOCH BENNETTSVILLE	1,000	34,932	35	-	30,012	6,102	-	-	-
ANTIOCH CONWAY	-	28,815	17	-	30,240	-	-	-	-
AYNOR	80,124	280,625	102	-	213,621	5,522	14	-	-
BENNETTSVILLE BETHEL	7,500	46,445	14	-	40,864	1,865	104	-	-
BENNETTSVILLE EBENEZER	-	27,538	12	-	20,678	4,489	1	-	25
BENNETTSVILLE FIRST	-	355,077	209	154,930	78,478	3,738	-	-	2,800
BEREA MCCOLL	2,541	34,755	26	-	42,295	5,228	-	-	-
BETHEA JOSEPH B	20,346	62,737	22	-	57,910	-	-	-	-
BETHEL GEORGETOWN	-	25,293	17	-	39,852	7,852	-	-	-
BEULAH DILLON PARISH	-	15,923	10	-	-	-	-	-	-
BEULAH MULLINS CIRCUIT	-	18,725	28	-	-	-	-	-	-
BOWLING GREEN	2,269	48,120	35	-	46,132	-	-	-	-
BOYKIN	-	31,517	-	-	-	31,737	-	-	2,000
BROWN CHAPEL	4,349	31,030	-	-	33,152	-	-	-	-
BROWN SWAMP	22,396	142,505	-	-	142,811	-	24	-	-
CAMP SWAMP	-	50,340	25	-	62,535	6,206	79	-	-
CENTENARY CONWAY	10,500	78,547	54	46,273	34,295	4,221	-	-	-
CENTENARY MARION	-	25,578	12	16,174	4,945	200	40	-	-
CENTER	-	24,899	24	9,321	7,689	2,479	120	-	-
CENTRAL	667	27,403	12	27,209	2,435	-	41	-	-
CHRIST BENNETTSVILLE	1,200	137,085	74	-	136,607	64,789	-	-	-
CHRIST MYRTLE BEACH	47,311	1,372,946	-	-	1,245,592	106,810	1,296	-	2,250
CLIO ASBURY	-	18,476	22	1,400	-	-	-	-	-
CLIO TRINITY	-	87,918	56	-	64,200	1,600	-	-	-
DUNCAN MEMORIAL	13,922	525,819	190	285,492	233,433	1,279	1,941	-	1,200
EBENEZER	-	33,794	46	-	28,861	3,433	28	-	-
EBENEZER TATUM	-	37,250	16	-	37,798	6,051	1	-	-
EBENEZER BENNETTSVILLE	-	60,923	-	-	35,575	400	-	-	-
FIRST CONWAY	46,573	901,005	366	237,497	238,909	6,656	230	7,068	1,219

\*\*Closed Churches

MARION DISTRICT	TABLE NO. 2 STATISTICAL REPORT (cont.)		TABLE NO. 3 STATISTICAL REPORT						
	Local Church Expenses (cont.)		Received for Annual Budget / Spending Plan						
Church Name	Total amount paid on capital expenditures for building, improvements, and major equipment purchases.	Total amount PAID by the local church on all expenditures (sum of lines 35b + 36b-59)	Number of households giving to the local church	Amount received through pledges	Amount received from non-pledging, but identified givers	Amount received from unidentified givers	Amount received from Interest and Dividends	Amount received from Sale of Church Assets	Amount received through building use fees, contributions, and rentals
	59	60	61	62.a	62.b	62.c	62.d	62.e	62.f
FIRST MARION	74,790	432,494	160	299,238	46,058	488	485	-	-
FIRST MYRTLE BEACH	71,186	1,514,385	766	1,292,711	432,516	32,638	-	-	5,000
FLOYDS	-	8,347	-	-	8,000	-	-	-	-
HEAVEN GATE	-	29,568	8	-	31,112	-	-	-	-
HEBRON	7,317	36,121	20	-	31,516	1,293	-	-	-
HERBERT MEMORIAL	32,421	257,162	96	195,920	26,698	6,352	1,368	-	-
HOPEWELL	-	18,683	13	-	26,058	-	-	-	-
LAKE VIEW	9,575	43,324	-	-	29,018	-	-	-	-
LATTA	2,093	226,535	80	106,930	99,297	3,330	4	-	-
LEVEL GREEN	-	42,328	37	-	26,900	3,000	-	-	-
LITTLE RIVER	7,990	855,817	484	443,359	155,817	20,864	69	-	2,358
LORIS FIRST	12,118	217,482	98	82,000	98,000	5,700	-	-	-
MACEDONIA	96,740	421,963	112	-	286,600	4,044	65	-	-
MAIN STREET DILLON	56,396	400,854	121	269,475	83,212	3,250	2	-	-
MANNING CHAPEL	1,300	16,513	8	-	14,812	1,980	-	-	-
MARION BETHEL	3,500	43,651	23	-	32,345	-	-	1,380	-
MCCOLL MAIN STREET	-	108,764	51	-	96,214	4,435	-	-	-
MCCOY CHAPEL	-	51,199	57	-	78,060	-	1	-	-
MOUNT ANDREW	-	36,901	16	-	22,180	4,647	475	-	-
MURRELLS INLET BELIN MEMORIAL	304,822	2,058,229	932	1,054,365	674,909	57,121	947	-	22,818
NEW EL BETHEL	1,500	33,258	14	-	12,860	-	-	-	-
NEW HOLLY	-	18,968	35	-	2,200	-	-	-	-
NEW HOPE	4,641	16,604	22	-	9,459	4,398	-	-	-
NICHOLS	-	48,014	30	-	52,631	966	-	-	-
NORTH MYRTLE BEACH TRINITY	7,348	428,751	258	195,101	160,635	85,109	57	-	5,980
NORTH STRAND	-	78,659	48	-	7,911	100	-	-	-
OAK GROVE GEORGETOWN	-	20,883	13	-	16,300	-	-	-	-
OAK GROVE WALLACE	-	30,522	20	-	24,996	3,367	2	-	-
OAKLAND	-	37,508	15	-	29,731	2,600	-	-	-
OLD CLIO	-	15,605	7	-	-	-	-	-	-
PARNASSUS	9,991	44,425	14	-	33,597	6,996	-	-	-
PAWLEYS ISLAND SAINT PAULS	3,536	630,097	267	431,804	141,706	-	315	12,695	3,214

\*\*Closed Churches

MARION DISTRICT	TABLE NO. 2 STATISTICAL REPORT (cont.)		TABLE NO. 3 STATISTICAL REPORT						
	Local Church Expenses (cont.)		Received for Annual Budget / Spending Plan						
Church Name	Total amount paid on capital expenditures for building, improvements, and major equipment purchases.	Total amount PAID by the local church on all expenditures (sum of lines 35b + 36b-59)	Number of households giving to the local church	Amount received through pledges	Amount received from non-pledging, but identified givers	Amount received from unidentified givers	Amount received from Interest and Dividends	Amount received from Sale of Church Assets	Amount received through building use fees, contributions, and rentals
	59	60	61	62.a	62.b	62.c	62.d	62.e	62.f
PINE GROVE	2,909	32,444	15	-	33,845	-	-	-	-
PISGAH	-	138,074	61	-	176,054	-	-	-	-
PLEASANT GROVE	6,360	24,945	14	-	12,000	-	-	-	-
PLEASANT HILL WALLACE	5,400	38,447	7	-	15,093	10,056	-	-	-
PLEASANT HILL MULLINS	-	19,030	13	-	17,407	7,110	-	-	-
POPLAR	-	73,605	25	-	62,445	-	-	-	-
REHOBOTH	4,574	89,067	-	-	86,314	2,993	712	-	-
SAINT JAMES	14,046	75,259	42	-	73,920	450	73	-	-
SAINT PHILLIP	-	36,185	35	-	41,991	-	25	-	-
SAINT STEPHEN DILLON	300	33,871	25	-	400	-	-	-	-
SALEM	-	80,968	32	-	60,228	8,900	-	-	-
SAMPIT	-	19,456	16	-	19,000	-	-	-	8,600
SHILOH BENNETTSTVILLE PARISH	5,000	39,962	30	-	39,896	1,350	-	-	-
SHILOH MULLINS CIRCUIT	-	18,800	27	-	-	-	-	-	-
SHILOH BENNETTSTVILLE	5,761	30,639	19	-	26,357	9,748	-	-	-
SHILOH MARION	24,341	147,256	65	-	111,896	4,213	-	-	-
SMYRNA BENNETTSTVILLE	2,000	48,609	23	-	36,541	10,915	-	-	-
SMYRNA BENNETTSTVILLE PARISH	1,400	46,756	23	-	36,622	1,000	-	-	1,000
SOCASTEE MYRTLE BEACH	30,463	541,670	226	205,872	126,724	-	-	18,892	2,040
SPRINGVILLE	27,980	44,019	32	-	20,075	-	-	250	-
ST LUKE	-	29,575	15	-	-	2,000	-	-	-
ST MICHAEL	-	44,929	23	-	2,500	-	-	-	-
SURFSIDE BEACH	22,555	790,946	397	435,439	124,276	55,298	-	-	16,705
TRANQUIL	287	32,663	-	-	35,663	-	-	-	-
TRINITY BENNETTSTVILLE	-	135,127	101	59,000	38,500	-	-	-	-
TRINITY CONWAY	39,793	585,142	290	-	532,567	9,373	83	-	950
UNION LAKE VIEW	450	23,076	-	-	28,881	-	-	-	-
UNION CONWAY	-	243,165	354	-	205,256	-	41	6,960	-
WAMPEE	-	17,923	26	-	18,332	-	-	-	-
WAYNE	6,500	156,237	76	-	142,735	20,931	4	-	-
ZOAN	-	42,712	-	-	48,391	950	30	-	-
<b>TOTALS</b>	<b>1,193,861</b>	<b>16,831,244</b>	<b>7,461</b>	<b>5,878,760</b>	<b>8,130,086</b>	<b>675,142</b>	<b>16,072</b>	<b>47,245</b>	<b>78,684</b>

\*\*Closed Churches

MARION DISTRICT	TABLE NO. 3 STATISTICAL REPORT (continued)										
Church Name	Received for Annual Budget/ Spending Plan		Capital Campaign and Other Designated Projects					Institutional Support			
	Amount received through fundraisers and other sources	Total income for annual budget/spending plan	Capital campaigns	Memorials, endowments, and bequests	Other sources and projects	Amount received for Special Sundays, General Advance Specials, World Service Specials, Conference Advance Specials and other forms of directed benevolent (charitable) giving	Total income for designated causes including capital campaign and other special projects	Equitable Compensation Funds received by Church or Pastor	Advance Special, apportioned, and connectional funds received by church	Other grants and financial support from institutional sources	Total income from connectional and other institutional sources outside the local church
	62.g	62	63.a	63.b	63.c	63.d	63	64.a	64.b	64.c	64
AARON TEMPLE	3,750	36,000	-	-	-	50	50	-	-	-	-
ANDREWS CHAPEL	-	10,450	-	-	-	-	-	-	-	-	-
ANDREWS TRINITY	-	256,900	-	3,005	-	235	3,240	-	-	-	-
ANTIOCH BENNETTSVILLE	-	36,114	-	100	-	-	100	-	-	-	-
ANTIOCH CONWAY	-	30,240	-	-	-	-	-	-	-	-	-
AYNOR	-	219,157	-	10,385	17,485	-	27,870	-	-	-	-
BENNETTSVILLE BETHEL	-	42,833	-	-	1,916	-	1,916	-	-	-	-
BENNETTSVILLE EBENEZER	1,597	26,790	-	1,345	375	-	1,720	-	-	-	-
BENNETTSVILLE FIRST	-	239,946	120,000	2,350	-	-	122,350	-	-	10,000	10,000
BEREA MCCOLL	-	47,523	-	-	-	-	-	-	-	-	-
BETHEA JOSEPH B	-	57,910	11,217	-	-	-	11,217	-	-	10,000	10,000
BETHEL GEORGETOWN	-	47,704	-	-	-	-	-	-	-	-	-
BEULAH DILLON PARISH	1,000	1,000	-	-	-	-	-	-	-	-	-
BEULAH MULLINS CIRCUIT	-	-	-	-	-	-	-	-	-	-	-
BOWLING GREEN	-	46,132	440	-	683	-	1,123	-	-	-	-
BOYKIN	-	33,737	-	1,050	-	-	1,050	-	-	-	-
BROWN CHAPEL	4,160	37,312	-	-	-	-	-	-	-	-	-
BROWN SWAMP	-	142,835	-	375	1,225	3,387	4,987	-	-	-	-
CAMP SWAMP	-	68,820	-	4,174	-	6,664	10,838	-	-	-	-
CENTENARY CONWAY	13,160	97,949	-	-	2,100	-	2,100	-	-	-	-
CENTENARY MARION	-	21,359	-	2,370	-	-	2,370	-	-	-	-
CENTER	-	19,609	-	9,763	-	-	9,763	-	-	-	-
CENTRAL	672	30,357	-	1,150	1,417	716	3,283	-	-	-	-
CHRIST BENNETTSVILLE	-	201,396	-	5,000	-	2,000	7,000	-	-	-	-
CHRIST MYRTLE BEACH	5,716	1,361,664	-	56	13,735	-	13,791	-	-	-	-
CLIO ASBURY	9,250	10,650	-	-	-	-	-	-	-	-	-
CLIO TRINITY	-	65,800	-	-	-	-	-	-	-	-	-
DUNCAN MEMORIAL	-	523,345	-	28,535	-	-	28,535	-	-	-	-
EBENEZER	-	32,322	-	-	2,839	-	2,839	-	-	-	-
EBENEZER TATUM	-	43,850	-	259	-	-	259	-	-	-	-
EBENEZER BENNETTSVILLE	8,000	43,975	-	-	-	-	-	-	-	-	-
FIRST CONWAY	2,941	494,520	342,901	5,118	15,194	34,273	397,486	-	-	-	-

\*\*Closed Churches

MARION DISTRICT	TABLE NO. 3 STATISTICAL REPORT (continued)										
Church Name	Received for Annual Budget/ Spending Plan		Capital Campaign and Other Designated Projects					Institutional Support			
	Amount received through fundraisers and other sources	Total income for annual budget/spending plan	Capital campaigns	Memorials, endowments, and bequests	Other sources and projects	Amount received for Special Sundays, General Advance Specials, World Service Specials, Conference Advance Specials and other forms of directed benevolent (charitable) giving	Total income for designated causes including capital campaign and other special projects	Equitable Compensation Funds received by Church or Pastor	Advance Special, apportioned, and connecional funds received by church	Other grants and financial support from institutional sources	Total income from connecional and other institutional sources outside the local church
	62.g	62	63.a	63.b	63.c	63.d	63	64.a	64.b	64.c	64
FIRST MARION	-	346,269	4,410	5,791	-	3,051	13,252	-	-	-	-
FIRST MYRTLE BEACH	-	1,762,865	-	-	-	-	-	-	-	-	-
FLOYDS	-	8,000	-	-	-	-	-	-	-	-	-
HEAVEN GATE	-	31,112	-	-	-	-	-	-	-	-	-
HEBRON	-	32,809	-	100	-	-	100	-	-	-	-
HERBERT MEMORIAL	-	230,338	-	14,232	2,378	989	17,599	-	-	-	-
HOPEWELL	-	26,058	-	-	-	-	-	-	-	-	-
LAKE VIEW	-	29,018	-	-	-	-	-	-	-	-	-
LATTA	-	209,561	-	1,920	-	-	1,920	-	-	-	-
LEVEL GREEN	10,000	39,900	-	-	-	100	100	-	-	-	-
LITTLE RIVER	2,483	624,950	205,870	7,395	22,983	106	236,354	-	-	-	-
LORIS FIRST	5,800	191,500	-	3,800	-	-	3,800	-	-	20,000	20,000
MACEDONIA	-	290,709	-	55,463	20,166	4,170	79,799	-	-	-	-
MAIN STREET DILLON	7,745	363,684	53,000	49,121	21,123	5,925	129,169	-	-	-	-
MANNING CHAPEL	-	16,792	-	350	-	-	350	-	-	2,500	2,500
MARION BETHEL	3,500	37,225	-	-	-	-	-	14,000	-	-	14,000
MCCOLL MAIN STREET	-	100,649	-	6,202	-	2,369	8,571	-	-	-	-
MCCOY CHAPEL	-	78,061	-	-	-	-	-	-	-	-	-
MOUNT ANDREW	-	27,302	-	6,010	-	733	6,743	-	-	-	-
MURRELLS INLET BELIN MEMORIAL	-	1,810,160	80,624	2,500	-	40,588	123,712	-	-	-	-
NEW EL BETHEL	-	12,860	-	-	-	-	-	-	-	-	-
NEW HOLLY	-	2,200	-	-	-	-	-	-	-	-	-
NEW HOPE	-	13,857	-	600	500	20	1,120	-	-	-	-
NICHOLS	-	53,597	-	-	-	-	-	-	-	-	-
NORTH MYRTLE BEACH TRINITY	3,903	450,785	12,904	13,790	-	-	26,694	-	-	-	-
NORTH STRAND	-	8,011	-	-	-	200	200	41,500	35,522	-	77,022
OAK GROVE GEORGETOWN	-	16,300	-	300	-	100	400	-	-	-	-
OAK GROVE WALLACE	-	28,365	-	-	-	631	631	-	-	-	-
OAKLAND	-	32,331	-	-	-	-	-	-	-	-	-
OLD CLIO	4,850	4,850	-	-	-	-	-	-	-	-	-
PARNASSUS	-	40,593	-	-	-	-	-	-	-	-	-
PAWLEYS ISLAND SAINT PAULS	-	589,734	-	68,136	-	2,843	70,979	-	-	-	-

\*\*Closed Churches

MARION DISTRICT	TABLE NO. 3 STATISTICAL REPORT (continued)										
Church Name	Received for Annual Budget/ Spending Plan		Capital Campaign and Other Designated Projects					Institutional Support			
	Amount received through fundraisers and other sources	Total income for annual budget/spending plan	Capital campaigns	Memorials, endowments, and bequests	Other sources and projects	Amount received for Special Sundays, General Advance Specials, World Service Specials, Conference Advance Specials and other forms of directed benevolent (charitable) giving	Total income for designated causes including capital campaign and other special projects	Equitable Compensation Funds received by Church or Pastor	Advance Special, apportioned, and connectional funds received by church	Other grants and financial support from institutional sources	Total income from connectional and other institutional sources outside the local church
	62.g	62	63.a	63.b	63.c	63.d	63	64.a	64.b	64.c	64
PINE GROVE	605	34,450	-	521	-	372	893	-	-	-	-
PISGAH	1,407	177,461	-	2,065	16,274	2,259	20,598	-	-	-	-
PLEASANT GROVE	-	12,000	-	-	-	-	-	-	-	-	-
PLEASANT HILL WALLACE	-	25,149	-	-	-	2,084	2,084	-	-	-	-
PLEASANT HILL MULLINS	-	24,517	-	-	-	200	200	-	-	-	-
POPLAR	-	62,445	-	-	-	1,500	1,500	-	-	-	-
REHOBOTH	-	90,019	-	510	-	6,943	7,453	-	-	-	-
SAINT JAMES	13,666	88,109	-	-	-	150	150	-	-	-	-
SAINT PHILLIP	10,631	52,647	-	-	-	-	-	-	-	-	-
SAINT STEPHEN DILLON	1,500	1,900	-	-	-	-	-	-	-	-	-
SALEM	10,433	79,561	-	2,045	-	-	2,045	-	-	-	-
SAMPIT	-	27,600	-	6,000	600	100	6,700	-	-	-	-
SHILOH BENNETTSVILLE PARISH	8,000	49,246	-	-	-	-	-	5,364	-	-	5,364
SHILOH MULLINS CIRCUIT	-	-	-	-	-	-	-	-	-	-	-
SHILOH BENNETTSVILLE	-	36,105	-	15,000	-	-	15,000	-	-	-	-
SHILOH MARION	-	116,109	-	-	-	709	709	7,500	-	-	7,500
SMYRNA BENNETTSVILLE	-	47,456	-	100	-	-	100	-	-	-	-
SMYRNA BENNETTSVILLE PARISH	11,000	49,622	-	-	-	50	50	5,364	-	-	5,364
SOCASTEE MYRTLE BEACH	-	353,528	75,503	11,025	8,844	21,325	116,697	-	-	-	-
SPRINGVILLE	7,650	27,975	-	-	-	-	-	-	-	-	-
ST LUKE	-	2,000	-	-	-	-	-	-	-	-	-
ST MICHAEL	700	3,200	-	-	-	-	-	-	-	-	-
SURFSIDE BEACH	18,136	649,854	81,828	3,435	-	38,305	123,568	-	-	-	-
TRANQUIL	1,699	37,362	-	9,763	-	-	9,763	-	-	-	-
TRINITY BENNETTSVILLE	33,000	130,500	-	2,500	-	500	3,000	-	-	-	-
TRINITY CONWAY	12,377	555,350	-	11,583	-	-	11,583	-	-	-	-
UNION LAKE VIEW	-	28,881	-	-	-	-	-	-	-	-	-
UNION CONWAY	-	212,257	-	2,560	14,140	-	16,700	-	10,000	-	10,000
WAMPEE	-	18,332	-	-	-	-	-	-	-	-	-
WAYNE	-	163,670	-	5,620	-	-	5,620	-	-	-	-
ZOAN	-	49,371	-	200	-	-	200	-	-	-	-
<b>TOTALS</b>	<b>219,331</b>	<b>15,045,320</b>	<b>988,697</b>	<b>383,672</b>	<b>163,977</b>	<b>183,647</b>	<b>1,719,993</b>	<b>73,728</b>	<b>45,522</b>	<b>42,500</b>	<b>161,750</b>

\*\*Closed Churches

ORANGEBURG DISTRICT	TABLE NO. 1 STATISTICAL REPORT																
	Church Membership																
Church Name	Total professing members reported at the close of last year	Received this year on Profession of Christian Faith	Restored by affirmation	Correct previous year's reporting errors of total professing membership numbers by addition	Transferred in from other United Methodist churches	Transferred in from non-United Methodist churches	Removed by Charge Conference action	Withdrawn from Professing Membership	Correct previous year's reporting errors of total professing membership numbers by subtraction	Transferred out to other United Methodist churches	Transferred out to non-United Methodist churches	Removed by death	Total professing members reported at the close of this year	Asian	African American/Black	Hispanic/Latino	Native American
	1	2.a	2.b	2.c	3	4	5.a	5.b	5.c	6	7	8	9	9.a	9.b	9.c	9.d
ANDREW CHAPEL	151	-	-	-	-	1	-	-	-	-	-	1	151	-	-	-	-
BAMBERG BETHEL	46	-	-	-	-	-	-	-	-	-	-	1	45	-	45	-	-
BAMBERG MT ZION	149	1	-	-	-	-	-	-	-	-	-	2	148	-	148	-	-
BARNWELL	488	-	-	-	-	-	-	-	-	-	-	4	484	-	-	-	-
BETHEL	50	-	-	-	-	-	-	-	-	-	-	-	50	-	-	-	-
BETHLEHEM	135	-	-	-	-	-	-	-	-	-	-	2	133	-	133	-	-
BLACKVILLE	49	-	-	-	-	-	-	-	-	-	-	-	49	-	-	-	-
BRANCHVILLE	120	-	-	-	-	-	-	-	-	-	-	1	119	-	-	-	-
CAMERON ***	15	-	-	-	-	-	-	-	-	15	-	-	-	-	-	-	-
CANAAN COPE	280	6	-	-	-	-	-	-	-	-	-	2	284	-	284	-	-
CATTLE CREEK	49	-	-	-	-	-	-	-	-	-	-	-	49	-	-	-	-
CEDAR GROVE	121	3	-	-	-	-	-	-	-	-	-	-	124	-	124	-	-
CENTRAL	46	-	-	-	-	-	-	6	-	6	7	2	25	-	25	-	-
CHARLES WESLEY	42	-	-	-	-	-	-	-	-	-	-	-	42	-	-	-	-
CLAFLIN	33	-	-	-	-	-	-	-	-	-	-	-	33	-	33	-	-
DENMARK BETHEL PARK	169	1	-	-	-	4	-	-	-	2	-	6	166	-	-	-	-
DENMARK FRANKLIN	181	-	-	-	-	-	-	-	-	-	-	-	181	-	181	-	-
EAST BETHEL	14	1	-	-	-	-	-	-	-	-	-	-	15	-	-	-	-
EBENEZER BOWMAN	83	7	-	-	-	-	-	-	-	-	-	1	89	-	-	-	-
EBENEZER ORANGE CIRCUIT	96	-	-	-	2	-	-	-	-	-	-	1	97	-	-	-	-
EDISTO FORK	1,667	38	-	-	-	-	-	-	-	-	-	10	1,695	-	1,684	8	-
ELLOREE	179	-	-	-	2	3	-	-	-	1	-	4	179	-	-	-	-
EUTAWVILLE	128	1	-	-	4	-	-	-	-	-	1	6	126	-	-	-	-
FOREST CHAPEL	75	-	-	-	-	-	-	1	-	-	-	1	73	-	73	-	-
GERIZIM	48	-	-	-	1	-	-	-	-	-	-	3	46	-	-	-	-
HOLLY HILL	316	1	-	-	4	2	-	-	1	-	2	4	316	-	-	-	-
JACKSON BETHEL	155	2	-	-	-	-	-	-	-	1	-	1	155	-	-	-	-
JERICO	107	-	-	-	-	2	2	-	-	-	1	3	103	-	-	-	-
JERUSALEM	256	4	-	-	2	-	-	-	-	-	-	7	255	-	-	-	-
KEARSE	9	-	-	-	-	-	-	-	-	-	-	1	8	-	-	-	-
LEBANON	135	-	-	-	-	-	7	-	-	-	-	5	123	-	-	-	-
LIMESTONE	48	-	-	-	-	-	-	-	-	-	-	-	48	-	-	-	-

\*\*\*Closed/Merged Church



ORANGEBURG DISTRICT		TABLE NO. 1 STATISTICAL REPORT															
		Church Membership															
Church Name	Total professing members reported at the close of last year	Received this year on Profession of Christian Faith	Restored by affirmation	Correct previous year's reporting errors of total professing membership numbers by addition	Transferred in from other United Methodist churches	Transferred in from non-United Methodist churches	Removed by Charge Conference action	Withdrawn from Professing Membership	Correct previous year's reporting errors of total professing membership numbers by subtraction	Transferred out to other United Methodist churches	Transferred out to non-United Methodist churches	Removed by death	Total professing members reported at the close of this year	Asian	African American/Black	Hispanic/Latino	Native American
	1	2.a	2.b	2.c	3	4	5.a	5.b	5.c	6	7	8	9	9.a	9.b	9.c	9.d
LIVINGSTON	192	8	-	-	2	-	-	-	-	-	-	1	201	-	-	-	-
MAIN STREET	68	-	-	-	-	-	-	-	-	-	-	-	68	-	-	-	-
MAYES CHAPEL	68	-	-	-	-	-	-	4	-	4	-	-	60	-	60	-	-
MIZPAH	5	-	-	-	-	-	-	-	-	-	-	-	5	-	-	-	-
MOUNT NEBO	74	-	-	-	-	-	-	-	-	-	-	1	73	-	73	-	-
MT CARMEL	277	2	-	-	1	1	-	-	-	-	-	3	278	-	278	-	-
MT ZION	111	-	-	-	-	-	-	-	-	-	-	-	111	-	-	-	-
NEESES	31	1	-	-	-	-	-	-	-	-	-	-	32	-	-	-	-
NEESES ROCKY SWAMP	-	-	-	-	-	-	-	-	-	-	-	-	-	-	-	-	-
NEW COVENANT	505	1	-	-	-	-	-	-	-	-	-	3	503	-	502	-	-
NEW ELLENTON ST PAUL	178	-	-	-	-	1	-	-	-	-	-	4	175	1	-	2	-
NEW HOPE	50	-	-	-	2	1	-	-	-	-	-	-	53	-	1	-	-
NEW LIGHT	365	2	1	-	3	-	-	-	-	-	-	5	366	-	366	-	-
NORTH	193	-	-	-	-	-	-	-	-	6	-	3	184	-	-	-	-
NORTH ORANGEBURG	857	1	-	-	-	-	-	2	73	-	-	5	778	-	778	-	-
NORWAY NEW BEGINNING	231	-	-	-	-	-	-	-	-	-	-	-	231	-	231	-	-
NORWAY ST JOHN	115	5	-	-	1	1	-	-	-	-	-	1	121	-	-	-	-
OAK GROVE	39	-	-	-	-	-	-	-	-	-	-	1	38	-	-	-	-
ORANGE GROVE	90	1	1	-	-	1	-	-	-	-	-	-	93	-	93	-	-
PELION	308	1	-	-	-	-	-	-	-	2	-	1	306	-	-	2	-
PELION BETHEL	158	8	1	-	1	6	-	-	-	-	-	1	173	1	2	1	2
PINE HILL	93	4	-	-	4	1	-	-	-	-	1	-	101	-	-	-	-
PINEVILLE	217	1	1	-	-	-	-	-	-	-	-	9	210	-	210	-	-
PLEASANT HILL	58	-	-	-	-	-	-	-	-	-	1	2	55	-	-	-	-
PROSPECT	126	-	-	-	-	-	2	8	-	-	-	4	112	-	112	-	-
PROVIDENCE	245	-	-	-	-	-	-	-	-	2	1	4	238	1	-	-	-
SAINT JOHN	84	-	-	-	-	-	-	-	-	-	-	1	83	-	83	-	-
SAINT MARK NORTH	567	1	1	-	-	-	-	-	-	-	-	1	568	-	568	-	-
SAINT PAUL SAINT MATTHEWS	303	3	-	-	-	-	-	-	-	-	1	3	302	-	-	-	-
SAINT PAULS ORANGEBURG	367	-	-	-	-	5	19	-	-	-	1	8	344	-	1	5	-
SAINT STEPHEN ORANGEBURG	259	7	-	-	1	11	-	-	-	-	2	3	273	-	273	-	-
SAINT STEPHEN BOWMAN	182	2	-	-	3	-	-	-	-	-	-	4	183	-	183	-	-
SALEM	9	-	-	-	-	-	-	-	-	-	-	2	7	-	-	-	-

\*\*\*Closed/Merged Church

ORANGEBURG DISTRICT	TABLE NO. 1 STATISTICAL REPORT																
	Church Membership																
Church Name	Total professing members reported at the close of last year	Received this year on Profession of Christian Faith	Restored by affirmation	Correct previous year's reporting errors of total professing membership numbers by addition	Transferred in from other United Methodist churches	Transferred in from non-United Methodist churches	Removed by Charge Conference action	Withdrawn from Professed Membership	Correct previous year's reporting errors of total professing membership numbers by subtraction	Transferred out to other United Methodist churches	Transferred out to non-United Methodist churches	Removed by death	Total professing members reported at the close of this year	Asian	African American/Black	Hispanic/Latino	Native American
	1	2.a	2.b	2.c	3	4	5.a	5.b	5.c	6	7	8	9	9.a	9.b	9.c	9.d
SALLEY	14	-	-	-	-	-	-	-	-	-	-	-	14	-	-	-	-
SALLEY CLINTON	168	1	-	-	-	3	-	1	-	-	-	-	171	-	2	-	-
SANDY RUN BEULAH	260	3	-	-	1	3	-	1	3	2	4	2	255	-	-	-	-
SHADY GROVE	68	-	-	-	-	-	-	-	-	-	-	3	65	-	-	-	-
SHARON	142	1	-	-	-	1	-	-	-	1	-	2	141	-	-	-	-
SILAS EUTAWVILLE	153	7	-	-	-	-	-	-	-	-	-	3	157	-	156	-	-
SILOAM	55	-	-	-	-	-	-	-	-	-	-	-	55	-	-	-	-
SOUTH AIKEN	-	-	-	-	-	-	-	-	-	-	-	-	-	-	-	-	-
SPRINGFIELD	47	-	-	-	-	-	-	-	-	-	-	2	45	-	-	-	-
ST ANDREWS	524	-	-	-	-	-	-	-	-	2	1	13	508	1	1	-	-
ST JOHNS ORANGEBURG	72	-	-	-	-	-	-	-	-	-	-	1	71	-	-	-	-
ST JOHNS ORANGE CIRCUIT	31	-	-	-	-	-	-	-	-	-	-	-	31	-	-	-	-
ST JOHNS AIKEN	1,707	40	2	-	24	24	-	-	-	4	-	23	1,770	5	10	10	2
SWANSEA	183	1	-	-	2	2	-	-	-	-	4	2	182	-	-	-	-
SWANSEA CALVARY	195	2	-	-	3	-	-	-	1	2	-	7	190	-	-	-	-
TARGET	151	-	-	-	-	-	-	-	-	-	-	2	149	-	-	-	-
TRINITY ORANGE CIRCUIT	42	-	-	-	-	-	-	-	-	-	-	-	42	-	-	-	-
TRINITY AIKEN	526	4	-	-	2	-	-	-	-	3	4	3	522	4	1	-	-
TRINITY BAMBERG	284	-	-	-	-	-	-	-	-	2	-	3	279	-	-	-	-
TRINITY ORANGEBURG	588	4	-	-	-	-	-	-	-	-	-	4	588	-	588	-	-
UNION	86	-	-	-	-	-	-	-	-	-	-	-	86	-	-	-	-
WAGENER	130	-	-	-	4	1	-	-	-	1	-	2	132	-	-	-	-
WESLEY	91	-	-	-	-	-	-	-	-	-	-	2	89	-	89	-	-
WESLEY CHAPEL JACKSON	103	-	-	-	1	2	-	-	-	-	-	1	105	-	2	-	-
WESLEY CHAPEL CALHOUN	103	2	-	-	2	-	-	-	-	-	-	3	104	-	-	1	-
WESLEY GROVE	90	-	-	-	-	-	-	-	-	-	-	-	90	-	-	-	-
WEST BETHEL	132	-	-	-	1	-	-	-	-	-	-	-	133	-	-	-	-
WHITE HOUSE	118	-	-	-	-	-	-	-	-	-	-	4	114	-	-	-	-
WIGHTMAN	87	-	-	-	-	-	-	-	-	-	-	1	86	-	-	-	-
WILLISTON	182	3	1	-	-	-	-	-	-	-	-	1	185	-	-	-	3
<b>TOTALS</b>	<b>18,197</b>	<b>181</b>	<b>8</b>	<b>-</b>	<b>73</b>	<b>76</b>	<b>30</b>	<b>23</b>	<b>78</b>	<b>56</b>	<b>31</b>	<b>222</b>	<b>18,095</b>	<b>13</b>	<b>7,393</b>	<b>29</b>	<b>7</b>

\*\*\*Closed/Merged Church

ORANGEBURG DISTRICT	TABLE NO. 1 STATISTICAL REPORT (continued)																
Church Name	Church Membership (continued)											Christian Formation Groups					
	Pacific Islander	White	Multi-Racial	Female	Male	Average attendance at all weekly worship services	Number of persons baptized this year (0-12 Years)	Number of persons baptized this year (ages 13 or older)	Total Baptized Members who have not become Professing Members	Number of other constituents of the church	Total enrolled in confirmation preparation classes this year	Number of CHILDREN in all Christian formation groups and other small group ministries	Number of YOUTH in all Christian formation groups and other small group ministries	Number of YOUNG ADULTS in all Christian formation groups and other small group ministries	Number of OTHER ADULTS in all Christian formation groups and other small group ministries	TOTAL number of persons participating in Christian formation groups	Average weekly attendance (all ages) in Sunday Church school
	9.e	9.f	9.g	9.h	9.i	10	11.a	11.b	12	13	14	15	16	17	18	19	20
ANDREW CHAPEL	-	151	-	86	65	56	1	-	5	-	3	8	1	2	20	31	20
BAMBERG BETHEL	-	-	-	35	10	32	-	-	-	-	-	10	5	-	20	35	8
BAMBERG MT ZION	-	-	-	94	54	80	-	-	-	-	-	12	10	20	55	97	15
BARNWELL	-	484	-	298	186	68	3	-	23	24	-	21	6	-	15	42	26
BETHEL	-	50	-	26	24	30	-	-	6	-	3	7	2	-	12	21	-
BETHLEHEM	-	-	-	68	65	65	-	-	-	-	-	5	16	19	21	61	15
BLACKVILLE	-	49	-	26	23	21	-	-	-	-	-	-	-	-	11	11	10
BRANCHVILLE	-	119	-	72	47	42	-	-	-	-	-	-	-	-	30	30	30
CAMERON ***	-	-	-	-	-	-	-	-	-	-	-	-	-	-	-	-	-
CANAAN COPE	-	-	-	216	68	150	1	-	-	-	6	32	30	31	30	123	30
CATTLE CREEK	-	49	-	25	24	28	-	-	-	-	3	5	1	-	12	18	15
CEDAR GROVE	-	-	-	99	25	40	-	-	-	-	-	-	4	2	13	19	19
CENTRAL	-	-	-	17	8	11	-	-	-	-	-	-	-	-	-	-	-
CHARLES WESLEY	-	42	-	32	10	13	-	-	-	-	-	-	-	-	12	12	10
CLAFLIN	-	-	-	23	10	20	-	-	-	-	-	-	-	-	-	-	-
DENMARK BETHEL PARK	-	166	-	88	78	65	-	-	1	4	-	1	10	-	-	11	37
DENMARK FRANKLIN	-	-	-	137	44	100	-	-	-	-	-	-	12	-	25	37	40
EAST BETHEL	-	15	-	10	5	17	-	1	-	4	-	-	-	-	-	-	-
EBENEZER BOWMAN	-	89	-	45	44	50	2	-	-	26	-	13	5	15	47	80	26
EBENEZER ORANGE CIRCUIT	-	97	-	58	39	42	-	-	-	-	-	4	4	-	-	8	18
EDISTO FORK	-	3	-	1,127	568	619	11	-	11	58	39	131	117	109	401	758	191
ELLOREE	-	179	-	94	85	62	-	-	5	19	-	2	2	-	40	44	16
EUTAWVILLE	-	126	-	73	53	48	-	1	-	-	-	-	-	-	15	15	6
FOREST CHAPEL	-	-	-	49	24	40	-	1	-	-	-	-	1	1	10	12	13
GERIZIM	-	46	-	26	20	19	-	-	2	2	-	-	-	-	-	-	-
HOLLY HILL	-	316	-	173	143	93	-	-	28	2	-	22	14	18	40	94	46
JACKSON BETHEL	-	155	-	87	68	48	4	2	7	-	-	5	-	-	35	40	18
JERICHO	-	103	-	51	52	72	-	-	25	9	-	12	3	4	25	44	32
JERUSALEM	-	255	-	138	117	58	7	3	12	22	-	12	5	-	47	64	22
KEARSE	-	8	-	5	3	7	-	-	-	-	-	-	-	-	-	-	-
LEBANON	2	121	-	68	55	80	2	-	-	13	2	13	8	10	41	72	51
LIMESTONE	-	48	-	30	18	20	-	-	-	-	-	-	-	-	-	-	-

\*\*\*Closed/Merged Church

ORANGEBURG DISTRICT	TABLE NO. 1 STATISTICAL REPORT (continued)																	
Church Name	Church Membership (continued)											Christian Formation Groups						
	Pacific Islander	White	Multi-Racial	Female	Male	Average attendance at all weekly worship services	Number of persons baptized this year (0-12 Years)	Number of persons baptized this year (ages 13 or older)	Total Baptized Members who have not become Professing Members	Number of other constituents of the church	Total enrolled in confirmation preparation classes this year	Number of CHILDREN in all Christian formation groups and other small group ministries	Number of YOUTH in all Christian formation groups and other small group ministries	Number of YOUNG ADULTS in all Christian formation groups and other small group ministries	Number of OTHER ADULTS in all Christian formation groups and other small group ministries	TOTAL number of persons participating in Christian formation groups	Average weekly attendance (all ages) in Sunday Church school	
	9.e	9.f	9.g	9.h	9.i	10	11.a	11.b	12	13	14	15	16	17	18	19	20	
LIVINGSTON	-	201	-	113	88	72	3	-	58	20	8	20	15	-	15	50	33	
MAIN STREET	-	68	-	33	35	20	-	-	-	2	-	-	-	-	17	17	9	
MAYES CHAPEL	-	-	-	40	20	27	-	-	-	-	-	-	7	5	5	17	-	
MIZPAH	-	5	-	3	2	3	-	-	-	-	-	-	-	-	-	-	-	
MOUNT NEBO	-	-	-	24	49	44	-	-	-	-	-	9	7	21	6	43	14	
MT CARMEL	-	-	-	166	112	117	-	-	-	-	-	17	10	8	35	70	48	
MT ZION	-	111	-	62	49	45	-	-	-	-	-	20	12	3	16	51	22	
NEESES	-	32	-	19	13	20	-	1	-	-	-	2	-	-	18	20	2	
NEESES ROCKY SWAMP	-	-	-	-	-	-	-	-	-	-	-	-	-	-	-	-	-	
NEW COVENANT	-	1	-	288	215	100	1	1	-	-	-	10	10	31	17	68	28	
NEW ELLENTON ST PAUL	-	170	2	97	78	61	-	-	12	23	-	14	2	10	25	51	30	
NEW HOPE	-	52	-	25	28	12	-	-	-	-	-	-	-	-	-	-	-	
NEW LIGHT	-	-	-	281	85	114	1	1	-	7	11	25	15	10	42	92	62	
NORTH	-	184	-	123	61	34	-	-	-	-	-	-	1	-	25	26	10	
NORTH ORANGEBURG	-	-	-	457	321	251	1	1	10	46	10	42	18	29	74	163	52	
NORWAY NEW BEGINNING	-	-	-	162	69	85	-	-	-	-	1	11	28	2	223	264	19	
NORWAY ST JOHN	-	121	-	66	55	62	3	-	-	-	-	17	5	6	36	64	50	
OAK GROVE	-	38	-	21	17	15	-	-	-	-	-	-	-	-	8	8	-	
ORANGE GROVE	-	-	-	43	50	50	-	-	-	-	-	15	11	16	51	93	10	
PELION	4	300	-	173	133	60	-	1	13	1	-	12	7	4	15	38	8	
PELION BETHEL	-	166	1	112	61	82	7	7	20	-	1	15	13	-	65	93	40	
PINE HILL	-	101	-	53	48	42	1	-	13	29	4	10	9	5	21	45	10	
PINEVILLE	-	-	-	109	101	64	3	1	4	2	-	21	18	12	19	70	18	
PLEASANT HILL	-	55	-	29	26	31	-	-	4	23	-	6	2	-	10	18	12	
PROSPECT	-	-	-	74	38	44	-	-	-	-	-	-	-	-	-	-	10	
PROVIDENCE	-	236	1	144	94	87	-	-	-	2	4	11	6	2	15	34	59	
SAINT JOHN	-	-	-	43	40	70	-	-	-	-	-	13	12	25	26	76	34	
SAINT MARK NORTH	-	-	-	336	232	280	4	3	-	-	2	63	59	30	60	212	60	
SAINT PAUL SAINT MATTHEWS	-	300	2	181	121	80	1	-	-	56	-	20	7	15	55	97	38	
SAINT PAULS ORANGEBURG	-	338	-	220	124	87	-	-	-	-	-	6	6	4	55	71	44	
SAINT STEPHEN ORANGEBURG	-	-	-	185	88	143	1	-	-	-	-	30	13	30	45	118	30	
SAINT STEPHEN BOWMAN	-	-	-	114	69	79	-	2	35	-	-	12	3	-	20	35	32	
SALEM	-	7	-	5	2	5	-	-	-	-	-	-	-	-	-	-	-	

\*\*\*Closed/Merged Church

ORANGEBURG DISTRICT	TABLE NO. 1 STATISTICAL REPORT (continued)																	
Church Name	Church Membership (continued)											Christian Formation Groups						
	Pacific Islander	White	Multi-Racial	Female	Male	Average attendance at all weekly worship services	Number of persons baptized this year (0-12 Years)	Number of persons baptized this year (ages 13 or older)	Total Baptized Members who have not become Professing Members	Number of other constituents of the church	Total enrolled in confirmation preparation classes this year	Number of CHILDREN in all Christian formation groups and other small group ministries	Number of YOUTH in all Christian formation groups and other small group ministries	Number of YOUNG ADULTS in all Christian formation groups and other small group ministries	Number of OTHER ADULTS in all Christian formation groups and other small group ministries	TOTAL number of persons participating in Christian formation groups	Average weekly attendance (all ages) in Sunday Church school	
	9.e	9.f	9.g	9.h	9.i	10	11.a	11.b	12	13	14	15	16	17	18	19	20	
SALLEY	-	14	-	8	6	14	-	-	-	-	-	-	-	-	5	5	8	
SALLEY CLINTON	-	169	-	99	72	78	1	-	14	6	-	14	10	-	17	41	42	
SANDY RUN BEULAH	-	255	-	137	118	101	-	-	-	29	-	24	14	15	48	101	40	
SHADY GROVE	-	65	-	34	31	36	1	-	8	5	-	4	-	3	25	32	28	
SHARON	-	141	-	96	45	48	2	1	12	12	-	22	2	4	15	43	30	
SILAS EUTAWVILLE	-	1	-	100	57	145	4	4	-	-	-	25	37	20	27	109	52	
SILOAM	-	55	-	37	18	15	-	-	2	12	-	-	-	-	-	-	-	
SOUTH AIKEN	-	-	-	-	-	-	-	-	-	-	-	-	-	-	-	-	-	
SPRINGFIELD	-	45	-	25	20	17	-	-	-	8	-	-	-	-	10	10	7	
ST ANDREWS	-	506	-	344	164	96	-	-	-	10	-	3	10	-	98	111	43	
ST JOHNS ORANGEBURG	-	71	-	41	30	26	-	-	8	6	-	5	3	1	22	31	16	
ST JOHNS ORANGE CIRCUIT	-	31	-	21	10	13	-	-	-	11	-	1	2	-	-	3	-	
ST JOHNS AIKEN	5	1,723	15	961	809	840	12	1	255	72	20	193	125	55	585	958	390	
SWANSEA	-	182	-	94	88	46	1	-	1	-	-	2	9	-	27	38	15	
SWANSEA CALVARY	-	190	-	102	88	68	-	-	22	-	-	14	6	-	19	39	16	
TARGET	-	149	-	84	65	32	-	-	-	-	-	-	2	-	14	16	14	
TRINITY ORANGE CIRCUIT	-	42	-	24	18	11	-	-	-	-	-	-	-	-	-	-	-	
TRINITY AIKEN	-	517	-	289	233	219	5	-	53	20	-	30	22	19	110	181	92	
TRINITY BAMBERG	-	279	-	157	122	96	-	1	41	63	5	68	9	-	74	151	48	
TRINITY ORANGEBURG	-	-	-	399	189	175	2	-	60	60	4	70	12	12	70	164	40	
UNION	-	86	-	52	34	25	-	-	10	-	-	10	3	-	16	29	21	
WAGENER	-	132	-	100	32	47	4	-	-	-	-	8	-	-	8	16	12	
WESLEY	-	-	-	47	42	25	-	-	-	-	-	5	2	-	11	18	10	
WESLEY CHAPEL JACKSON	-	103	-	58	47	39	-	-	10	10	-	12	1	4	8	25	8	
WESLEY CHAPEL CALHOUN	-	103	-	54	50	37	1	1	-	-	2	-	-	-	20	20	15	
WESLEY GROVE	-	90	-	50	40	31	-	-	4	4	-	20	3	4	29	56	32	
WEST BETHEL	-	133	-	75	58	32	-	-	-	-	-	3	6	-	21	30	20	
WHITE HOUSE	-	114	-	51	63	41	-	-	-	9	-	7	2	-	21	30	19	
WIGHTMAN	-	86	-	42	44	31	-	-	-	10	-	3	3	-	2	8	17	
WILLISTON	-	182	-	100	85	66	-	-	9	9	3	16	6	2	36	60	40	
<b>TOTALS</b>	<b>11</b>	<b>10,621</b>	<b>21</b>	<b>10,858</b>	<b>7,237</b>	<b>6,832</b>	<b>90</b>	<b>34</b>	<b>803</b>	<b>750</b>	<b>131</b>	<b>1,295</b>	<b>841</b>	<b>638</b>	<b>3,334</b>	<b>6,108</b>	<b>2,573</b>	

\*\*\*Closed/Merged Church

ORANGEBURG DISTRICT	TABLE NO. 1 STATISTICAL REPORT (continued)												
Church Name	Christian Formation Groups (cont.)				UMMen		UMWomen		UMVIM		Mission	Community Ministries	
	Number of participants in Vacation Bible School	Number of ongoing classes and other small groups (all ages) in Sunday Church School	Number of ongoing classes and other small groups (all ages) other than Sunday Church School.	Number of short-term classes and groups (all ages)	Membership in United Methodist Men	Amount paid for projects (UMM)	Membership in United Methodist Women	Amount paid for local church and community work (UMW)	Number of UMMVIM teams sent from this local church	Number of persons sent out on UMMVIM teams from this local church	Number of persons engaged in mission	Number of persons served by community ministries for daycare and/or education	Number of persons served by community ministries for outreach, justice, and mercy
	21	22	23	24	25.a	25.b	26.a	26.b	27.a	27.b	28	29	30
ANDREW CHAPEL	48	3	-	2	-	-	-	-	-	-	2	-	185
BAMBERG BETHEL	27	2	4	2	8	200	11	100	-	-	-	20	-
BAMBERG MT ZION	70	1	1	-	21	500	23	400	-	-	16	-	100
BARNWELL	14	5	-	-	6	-	12	-	-	-	17	30	-
BETHEL	45	3	2	2	8	1,375	11	1,391	-	-	-	-	20
BETHLEHEM	47	3	6	-	64	352	66	375	-	-	16	10	27
BLACKVILLE	-	-	-	-	-	-	11	290	-	-	-	-	10
BRANCHVILLE	-	2	1	1	-	-	-	-	-	-	-	-	75
CAMERON***	-	-	-	-	-	-	-	-	-	-	-	-	-
CANAAN COPE	40	3	1	2	25	-	75	-	-	-	-	-	275
CATTLE CREEK	45	4	2	-	-	-	-	-	-	-	-	-	-
CEDAR GROVE	45	-	1	1	-	-	13	80	-	-	-	-	-
CENTRAL	-	-	-	-	-	-	-	-	-	-	-	-	-
CHARLES WESLEY	-	-	-	-	-	-	-	50	-	-	-	-	50
CLAFLIN	-	-	-	-	-	-	-	-	-	-	-	-	-
DENMARK BETHEL PARK	92	5	-	2	27	3,647	24	1,901	-	-	-	-	205
DENMARK FRANKLIN	90	2	1	-	26	200	25	290	-	-	-	-	-
EAST BETHEL	-	-	-	1	-	-	-	-	-	-	4	-	-
EBENEZER BOWMAN	15	3	1	1	-	-	9	700	-	-	11	-	-
EBENEZER ORANGE CIRCUIT	-	-	-	-	-	-	-	-	-	-	-	-	-
EDISTO FORK	203	11	15	8	258	3,254	112	8,761	-	-	41	347	9,746
ELLOREE	92	2	3	5	-	-	14	670	-	-	-	-	25
EUTAWVILLE	-	-	-	-	8	525	12	500	-	-	-	-	-
FOREST CHAPEL	10	2	1	1	12	-	20	150	-	-	-	-	2
GERIZIM	-	-	-	-	-	-	-	-	-	-	-	-	-
HOLLY HILL	71	7	2	-	27	1,020	45	2,200	-	-	46	-	150
JACKSON BETHEL	-	3	-	-	6	100	27	2,027	-	-	15	-	170
JERICHO	4	5	1	-	10	-	24	3,938	-	-	-	-	-
JERUSALEM	94	4	1	6	16	250	-	-	-	-	-	-	15
KEARSE	-	-	-	-	-	-	-	-	-	-	-	-	-
LEBANON	45	9	1	8	25	785	11	895	-	-	40	-	-
LIMESTONE	-	-	-	-	-	-	-	-	-	-	-	-	-

\*\*\*Closed/Merged Church

ORANGEBURG DISTRICT	TABLE NO. 1 STATISTICAL REPORT (continued)												
Church Name	Christian Formation Groups (cont.)				UMMen		UMWomen		UMVIM		Mission	Community Ministries	
	Number of participants in Vacation Bible School	Number of ongoing classes and other small groups (all ages) in Sunday Church School	Number of ongoing classes and other small groups (all ages) other than Sunday Church School.	Number of short-term classes and groups (all ages)	Membership in United Methodist Men	Amount paid for projects (UMM)	Membership in United Methodist Women	Amount paid for local church and community work (UMW)	Number of UMWIM teams sent from this local church	Number of persons sent out on UMWIM teams from this local church	Number of persons engaged in mission	Number of persons served by community ministries for daycare and/or education	Number of persons served by community ministries for outreach, justice, and mercy
	21	22	23	24	25.a	25.b	26.a	26.b	27.a	27.b	28	29	30
LIVINGSTON	60	5	3	2	35	1,588	25	642	-	-	12	-	100
MAIN STREET	17	1	2	-	-	-	5	-	-	-	-	-	-
MAYES CHAPEL	-	-	-	-	10	-	13	-	-	-	-	-	-
MIZPAH	-	-	-	-	-	-	-	-	-	-	-	-	-
MOUNT NEBO	15	1	-	-	15	150	10	100	-	-	-	4	5
MT CARMEL	125	5	7	-	22	200	15	425	-	-	6	200	270
MT ZION	60	3	7	2	-	-	-	-	-	-	10	-	-
NEESES	-	1	-	-	-	-	-	-	-	-	-	-	-
NEESES ROCKY SWAMP	-	-	-	-	-	-	-	-	-	-	-	-	-
NEW COVENANT	260	2	-	-	19	502	25	607	-	-	20	-	20
NEW ELLENTON ST PAUL	25	6	2	4	12	-	33	900	-	-	60	28	300
NEW HOPE	-	-	-	-	-	-	-	-	-	-	-	-	-
NEW LIGHT	165	7	18	-	30	-	48	1,835	-	-	-	-	150
NORTH	-	1	-	1	8	-	16	250	1	1	-	-	-
NORTH ORANGEBURG	208	4	3	1	22	1,928	42	2,176	-	-	17	-	138
NORWAY NEW BEGINNING	15	3	5	2	15	30	22	375	-	-	15	-	35
NORWAY ST JOHN	40	-	-	-	-	-	21	1,100	-	-	15	-	-
OAK GROVE	-	1	-	-	-	-	-	-	-	-	6	-	200
ORANGE GROVE	30	1	-	-	14	530	24	325	-	-	50	-	-
PELION	54	-	1	1	-	-	-	-	-	-	5	-	400
PELION BETHEL	50	5	9	4	18	1,804	25	964	-	3	50	-	50
PINE HILL	42	3	2	1	-	-	11	1,610	-	-	6	-	35
PINEVILLE	68	3	3	2	33	580	24	500	-	-	11	5	19
PLEASANT HILL	18	3	-	1	-	-	10	1,814	-	-	20	-	-
PROSPECT	13	-	-	-	15	-	14	200	-	-	-	-	-
PROVIDENCE	40	4	4	-	17	-	43	500	-	-	-	-	-
SAINT JOHN	41	12	10	7	43	200	22	210	-	-	-	3	17
SAINT MARK NORTH	115	7	3	1	10	500	36	700	-	-	-	-	-
SAINT PAUL SAINT MATTHEWS	75	5	1	3	-	-	15	-	-	-	10	-	400
SAINT PAULS ORANGEBURG	32	7	3	2	15	3,085	32	3,960	-	-	-	70	500
SAINT STEPHEN ORANGEBURG	60	4	-	-	-	-	30	-	-	-	-	51	28
SAINT STEPHEN BOWMAN	49	3	-	-	10	860	26	800	-	-	-	-	95
SALEM	-	-	-	-	-	-	-	-	-	-	-	-	-

\*\*\*Closed/Merged Church

ORANGEBURG DISTRICT	TABLE NO. 1 STATISTICAL REPORT (continued)												
Church Name	Christian Formation Groups (cont.)				UMMen		UMWomen		UMVIM		Mission	Community Ministries	
	Number of participants in Vacation Bible School	Number of ongoing classes and other small groups (all ages) in Sunday Church School	Number of ongoing classes and other small groups (all ages) other than Sunday Church School.	Number of short-term classes and groups (all ages)	Membership in United Methodist Men	Amount paid for projects (UMM)	Membership in United Methodist Women	Amount paid for local church and community work (UMW)	Number of UMWIM teams sent from this local church	Number of persons sent out on UMWIM teams from this local church	Number of persons engaged in mission	Number of persons served by community ministries for daycare and/or education	Number of persons served by community ministries for outreach, justice, and mercy
	21	22	23	24	25.a	25.b	26.a	26.b	27.a	27.b	28	29	30
SALLEY	-	1	-	-	-	-	-	-	-	-	-	-	-
SALLEY CLINTON	73	6	1	1	19	32	33	202	-	-	4	28	36
SANDY RUN BEULAH	27	7	8	4	-	-	13	1,168	-	-	75	48	1,603
SHADY GROVE	4	-	-	-	-	-	17	277	-	-	-	-	-
SHARON	54	-	-	-	-	-	-	-	-	-	12	-	125
SILAS EUTAWVILLE	62	16	21	11	42	175	72	-	-	-	17	-	11
SILOAM	-	-	-	-	-	-	-	-	-	-	-	-	-
SOUTH AIKEN	-	-	-	-	-	-	-	-	-	-	-	-	-
SPRINGFIELD	-	-	1	1	-	-	8	-	-	-	1	-	8
ST ANDREWS	2	7	4	2	27	7,112	38	1,567	-	-	42	107	1,350
ST JOHNS ORANGEBURG	14	3	1	-	2	-	10	350	-	-	-	-	290
ST JOHNS ORANGE CIRCUIT	-	-	-	-	-	-	-	-	-	-	-	-	32
ST JOHNS AIKEN	300	25	15	15	45	14,000	275	30,500	-	2	-	675	500
SWANSEA	-	20	-	1	7	2,686	-	150	-	-	-	-	-
SWANSEA CALVARY	67	4	5	-	2	-	13	492	-	-	50	-	1,040
TARGET	-	-	-	-	-	-	8	127	-	-	-	-	-
TRINITY ORANGE CIRCUIT	-	-	-	-	-	-	-	-	-	-	-	-	-
TRINITY AIKEN	55	14	6	4	17	1,700	69	2,435	-	-	55	75	330
TRINITY BAMBERG	51	9	11	4	-	-	19	178	-	-	42	22	400
TRINITY ORANGEBURG	90	4	2	5	50	3,900	80	4,200	-	-	-	120	60
UNION	55	-	1	2	10	-	9	2,200	-	-	-	-	400
WAGENER	-	2	-	-	-	-	9	1,999	-	-	-	-	-
WESLEY	50	2	1	-	6	-	12	-	-	-	5	-	40
WESLEY CHAPEL JACKSON	30	3	-	-	-	-	-	490	-	-	12	30	40
WESLEY CHAPEL CALHOUN	10	1	-	-	-	-	-	-	-	-	-	-	-
WESLEY GROVE	50	5	1	-	6	-	15	-	-	-	2	-	1,000
WEST BETHEL	30	3	-	-	-	-	-	-	-	-	-	-	-
WHITE HOUSE	-	3	-	1	10	250	16	725	-	-	15	-	25
WIGHTMAN	-	2	-	2	-	-	-	-	-	-	-	-	15
WILLISTON	40	5	-	-	10	100	-	2,000	-	4	15	-	100
<b>TOTALS</b>	<b>3,838</b>	<b>318</b>	<b>205</b>	<b>129</b>	<b>1,163</b>	<b>54,120</b>	<b>1,848</b>	<b>93,771</b>	<b>1</b>	<b>10</b>	<b>868</b>	<b>1,873</b>	<b>21,222</b>

\*\*\*Closed/Merged Church



ORANGEBURG DISTRICT	TABLE NO. 2 STATISTICAL REPORT											
Church Name	Property and Assets				Apportionments				Other Benevolences			
	Market value of church-owned land, buildings and equipment	Market value of all other church-owned assets	Debt secured by church physical assets	Other debt	Total amount APPORTIONED to the local church for all causes paid to the AC Treasurer	Total amount PAID by the local church for all apportioned causes to AC Treasurer	Total amount APPORTIONED to the local church for all apportioned causes directly paid to the DISTRICT	Total amount PAID by the local church for apportioned causes directly paid to the DISTRICT	Total amount for General Advance Specials remitted to the Annual Conference Treasurer	Total amount for World Service Specials remitted to the Annual Conference Treasurer	Total amount for Annual Conference Advance Specials remitted to the Annual Conference Treasurer	Total amount for the Youth Service Fund remitted to the Annual Conference Treasurer
	31	32	33	34	35.a	35.b	36.a	36.b	37	38	39	40
ANDREW CHAPEL	977,000	64,842	-	-	9,577	9,577	-	-	-	-	-	-
BAMBERG BETHEL	300,000	28,000	5,000	-	4,646	4,646	-	-	-	-	-	-
BAMBERG MT ZION	624,000	-	475,000	15,000	7,052	3,500	-	-	-	-	-	-
BARNWELL	1,650,000	79,653	-	-	21,434	21,434	-	-	-	-	-	-
BETHEL	375,000	12,000	-	-	5,566	5,566	-	-	-	-	-	-
BETHLEHEM	297,500	-	-	-	4,911	4,911	-	-	-	-	-	-
BLACKVILLE	94,000	-	-	-	1,676	1,676	-	-	-	-	-	-
BRANCHVILLE	749,000	146,087	-	-	6,649	6,649	-	-	-	-	-	-
CAMERON ***	-	-	-	-	2,292	-	-	-	-	-	-	-
CANAAN COPE	1,600	7,500	500	-	5,576	5,576	-	-	-	-	-	-
CATTLE CREEK	478,000	4,000	-	-	3,847	3,847	-	-	-	-	-	-
CEDAR GROVE	225,000	6,165	-	-	4,786	2,580	-	-	-	-	-	-
CENTRAL	170,000	-	-	-	3,771	3,771	-	-	-	-	-	-
CHARLES WESLEY	655,000	26,278	-	-	5,083	5,083	-	-	-	-	-	-
CLAFLIN	7,000	-	-	-	2,074	2,074	-	-	-	-	-	-
DENMARK BETHEL PARK	3,507,000	53,000	-	-	20,807	20,807	-	-	300	-	-	-
DENMARK FRANKLIN	697,000	-	-	-	9,077	9,079	-	-	-	-	-	-
EAST BETHEL	263,087	52,578	-	-	1,570	1,570	-	-	-	-	-	-
EBENEZER BOWMAN	481,666	146,088	-	-	4,080	4,080	-	-	123	-	-	-
EBENEZER ORANGE CIRCUIT	1,275,000	-	-	-	7,958	7,958	-	-	-	-	-	-
EDISTO FORK	4,316,000	39,862	1,420,000	-	17,238	17,238	-	-	-	-	-	-
ELLOREE	2,300,000	29,000	-	-	10,782	10,782	-	-	-	-	-	-
EUTAWVILLE	800,000	59,500	-	-	7,950	7,950	-	-	-	-	-	-
FOREST CHAPEL	2,020,000	-	-	-	3,611	2,997	-	-	-	-	-	-
GERIZIM	200,000	3,000	-	-	2,622	2,622	-	-	-	-	-	-
HOLLY HILL	2,290,000	370,000	-	-	27,062	27,062	-	-	-	-	25	25
JACKSON BETHEL	1,238,000	37,867	-	-	9,839	9,839	-	-	250	-	-	-
JERICO	967,654	-	-	-	8,319	8,319	-	-	-	-	-	-
JERUSALEM	500,000	-	-	-	10,729	10,729	-	-	-	-	-	-
KEARSE	75,000	-	-	-	895	895	-	-	-	-	-	-
LEBANON	1,243,000	89,362	-	-	8,514	8,514	-	-	-	-	-	-
LIMESTONE	1,150,000	-	-	-	3,249	1,379	-	-	-	-	-	-

\*\*\*Closed/Merged Church

ORANGEBURG DISTRICT	TABLE NO. 2 STATISTICAL REPORT											
Church Name	Property and Assets				Apportionments				Other Benevolences			
	Market value of church-owned land, buildings and equipment	Market value of all other church-owned assets	Debt secured by church physical assets	Other debt	Total amount APPORTIONED to the local church for all causes paid to the AC Treasurer	Total amount PAID by the local church for all apportioned causes to AC Treasurer	Total amount APPORTIONED to the local church for all apportioned causes directly paid to the DISTRICT	Total amount PAID by the local church for apportioned causes directly paid to the DISTRICT	Total amount for General Advance Specials remitted to the Annual Conference Treasurer	Total amount for World Service Specials remitted to the Annual Conference Treasurer	Total amount for Annual Conference Advance Specials remitted to the Annual Conference Treasurer	Total amount for the Youth Service Fund remitted to the Annual Conference Treasurer
	31	32	33	34	35.a	35.b	36.a	36.b	37	38	39	40
LIVINGSTON	1,025,000	-	-	-	7,682	7,682	-	-	-	-	400	10
MAIN STREET	619,000	170,000	-	-	6,267	6,267	-	-	-	-	-	-
MAYES CHAPEL	265,000	-	-	-	4,014	4,014	-	-	-	-	-	-
MIZPAH	695,000	-	-	-	1,618	1,618	-	-	-	-	-	-
MOUNT NEBO	180,000	-	-	-	3,281	3,281	-	-	-	-	-	-
MT CARMEL	1,025,100	-	96,720	-	13,728	8,728	-	-	-	-	-	-
MT ZION	702,400	7,000	-	-	4,766	4,766	-	-	-	-	-	-
NEESES	445,500	78,979	-	-	2,287	2,287	-	-	-	-	-	-
NEESES ROCKY SWAMP	-	-	-	-	-	-	-	-	-	-	-	-
NEW COVENANT	1,510,500	-	479,992	-	14,977	14,977	-	-	105	-	-	-
NEW ELLENTON ST PAUL	3,000,000	239,086	313,754	-	20,422	7,604	-	-	-	-	-	-
NEW HOPE	821,650	-	-	-	4,001	4,001	-	-	-	-	-	-
NEW LIGHT	1,230,000	-	-	-	16,090	16,090	-	-	-	-	-	-
NORTH	2,700,000	348,000	-	-	15,599	15,599	-	-	-	-	-	-
NORTH ORANGEBURG	5,331,400	99,200	8,402	-	24,938	24,938	-	-	-	-	-	-
NORWAY NEW BEGINNING	410,000	33,000	-	-	11,491	8,800	-	-	100	-	100	-
NORWAY ST JOHN	950,000	78,000	-	-	8,391	8,391	-	-	-	-	-	-
OAK GROVE	180,000	81,429	-	-	2,067	2,067	-	-	-	-	-	-
ORANGE GROVE	733,000	15,000	-	-	8,615	8,615	-	-	-	-	-	-
PELION	580,900	66,094	-	-	6,904	-	-	-	-	-	-	-
PELION BETHEL	1,017,000	193,132	-	-	5,625	5,625	-	-	113	-	-	276
PINE HILL	1,325,000	-	-	-	7,707	3,854	-	-	-	-	-	-
PINEVILLE	435,000	45,000	-	-	6,806	6,806	-	-	-	-	-	-
PLEASANT HILL	565,000	60,661	-	-	5,144	5,144	-	-	-	-	-	-
PROSPECT	450,000	-	-	220	5,977	5,977	-	-	-	-	-	-
PROVIDENCE	1,968,745	62,871	-	-	19,907	19,907	-	-	-	-	-	-
SAINT JOHN	190,000	1,100	-	-	3,544	3,544	-	-	-	-	-	-
SAINT MARK NORTH	2,211,000	30,500	-	-	18,488	18,488	-	-	-	-	-	-
SAINT PAUL SAINT MATTHEWS	2,000,000	10,000	-	-	23,971	23,971	-	-	340	-	-	-
SAINT PAULS ORANGEBURG	7,300,000	1,825,000	-	-	36,888	25,339	-	-	2,600	-	-	-
SAINT STEPHEN ORANGEBURG	736,500	151,951	-	-	9,983	9,983	-	-	-	-	-	-
SAINT STEPHEN BOWMAN	1,198,000	-	-	-	6,765	6,765	-	-	-	-	-	-
SALEM	62,000	-	-	-	1,897	1,897	-	-	-	-	-	-

\*\*\*Closed/Merged Church

ORANGEBURG DISTRICT	TABLE NO. 2 STATISTICAL REPORT											
Church Name	Property and Assets				Apportionments				Other Benevolences			
	Market value of church-owned land, buildings and equipment	Market value of all other church-owned assets	Debt secured by church physical assets	Other debt	Total amount APPORTIONED to the local church for all causes paid to the AC Treasurer	Total amount PAID by the local church for all apportioned causes to AC Treasurer	Total amount APPORTIONED to the local church for all apportioned causes directly paid to the DISTRICT	Total amount PAID by the local church for apportioned causes directly paid to the DISTRICT	Total amount for General Advance Specials remitted to the Annual Conference Treasurer	Total amount for World Service Specials remitted to the Annual Conference Treasurer	Total amount for Annual Conference Advance Specials remitted to the Annual Conference Treasurer	Total amount for the Youth Service Fund remitted to the Annual Conference Treasurer
	31	32	33	34	35.a	35.b	36.a	36.b	37	38	39	40
SALLEY	100,000	9,578	-	-	1,849	1,849	-	-	-	-	-	-
SALLEY CLINTON	1,134,000	325,500	-	-	9,750	9,750	-	-	-	-	-	-
SANDY RUN BEULAH	1,570,380	34,099	84,000	-	17,245	17,245	-	-	-	-	-	-
SHADY GROVE	527,330	-	-	-	4,331	4,331	-	-	-	-	-	-
SHARON	448,900	-	-	-	4,499	4,499	-	-	-	-	-	-
SILAS EUTAWVILLE	525,000	75,000	-	-	6,522	6,522	-	-	-	-	-	-
SILOAM	214,000	200,000	-	-	2,474	2,474	-	-	-	-	-	-
SOUTH AIKEN	-	-	-	-	-	-	-	-	-	-	-	-
SPRINGFIELD	1,120,000	282,664	-	-	5,830	5,830	-	-	-	-	-	-
ST ANDREWS	2,751,517	125,564	64,304	88,990	57,443	57,443	-	-	-	-	-	-
ST JOHNS ORANGEBURG	290,000	93,698	-	-	5,262	5,262	-	-	100	-	-	-
ST JOHNS ORANGE CIRCUIT	380,000	10,000	-	-	2,699	2,699	-	-	-	-	-	-
ST JOHNS AIKEN	17,980,300	1,115,476	-	-	236,687	236,687	-	-	260	-	-	-
SWANSEA	1,347,950	37,971	-	6,663	11,527	2,000	-	-	-	-	-	-
SWANSEA CALVARY	550,000	202,913	-	-	8,290	8,290	-	-	-	-	-	-
TARGET	89,270	104,680	-	-	7,805	7,805	-	-	-	-	-	-
TRINITY ORANGE CIRCUIT	362,000	-	-	-	2,315	2,315	-	-	-	-	-	-
TRINITY AIKEN	4,604,500	-	256,644	-	42,882	18,483	-	-	-	-	-	-
TRINITY BAMBERG	5,791,500	330,600	-	-	32,392	32,392	-	-	560	-	1,585	-
TRINITY ORANGEBURG	4,500,000	350,000	-	-	28,966	28,966	-	-	-	-	-	-
UNION	747,000	57,946	-	-	6,432	6,432	-	-	300	-	-	-
WAGENER	589,000	-	-	-	9,211	9,211	-	-	-	-	-	-
WESLEY	467,000	52,389	-	-	6,458	6,458	-	-	-	-	-	-
WESLEY CHAPEL JACKSON	1,143,000	126,702	-	-	6,198	6,198	-	-	-	-	-	-
WESLEY CHAPEL CALHOUN	490,000	90,668	-	-	6,630	6,630	-	-	-	-	-	-
WESLEY GROVE	719,000	74,076	-	-	6,414	6,414	-	-	-	-	-	-
WEST BETHEL	650,000	-	-	-	4,754	4,754	-	-	-	-	-	-
WHITE HOUSE	1,582,166	213,732	-	-	3,598	3,598	-	-	-	-	-	-
WIGHTMAN	805,150	56,711	-	-	5,014	1,000	-	-	-	-	-	-
WILLISTON	678,000	111,000	-	-	9,027	9,027	-	-	-	-	-	-
<b>TOTALS</b>	<b>123,946,165</b>	<b>8,931,752</b>	<b>3,204,316</b>	<b>110,873</b>	<b>1,125,586</b>	<b>1,034,299</b>	-	-	<b>5,151</b>	-	<b>2,110</b>	<b>311</b>

\*\*\*Closed/Merged Church

ORANGEBURG DISTRICT	TABLE NO 2. STATISTICAL REPORT (continued)											
Church Name	Other Benevolences (continued)				General Special Sunday Offerings						Direct Billing	
	Total amount of all other funds sent to AC Treasurer for connecational mission and ministry	Total Annual Conference Special Sunday Offerings remitted to the Annual Conference Treasurer	Total amount given directly to United Methodist causes (not sent to AC Treasurer)	Total amount given to non-United Methodist benevolent and charitable causes	Human Relations Sunday	One Great Hour of Sharing	Peace with Justice Sunday	Native American Ministries Sunday	World Communion Sunday	U.M. Student Day	Total amount paid by the local church for all direct-billed clergy non-health benefits	Total amount paid by the local church for all direct-billed clergy health benefits
	41	42	43	44	45.a	45.b	45.c	45.d	45.e	45.f	46	47
ANDREW CHAPEL	297	-	1,735	16,608	-	-	-	-	-	-	4,547	6,228
BAMBERG BETHEL	184	-	200	200	-	-	-	-	-	-	-	-
BAMBERG MT ZION	100	-	-	200	-	-	-	-	-	-	464	-
BARNWELL	665	875	-	935	-	-	-	-	-	-	9,276	14,792
BETHEL	173	-	5,000	-	-	-	-	-	-	-	-	-
BETHLEHEM	152	-	1,800	2,290	-	-	-	-	-	-	3,545	2,160
BLACKVILLE	62	10	330	125	-	-	-	-	-	-	-	-
BRANCHVILLE	206	-	-	-	-	-	-	-	-	-	-	-
CAMERON ***	-	-	-	-	-	-	-	-	-	-	-	-
CANAAN COPE	373	-	-	-	-	-	-	-	-	-	-	-
CATTLE CREEK	-	-	475	-	-	-	-	-	-	-	1,410	-
CEDAR GROVE	25	-	-	-	-	-	-	-	-	-	2,413	1,296
CENTRAL	-	-	-	-	-	-	-	-	-	-	-	-
CHARLES WESLEY	-	156	400	500	-	-	-	-	-	-	-	-
CLAFLIN	64	-	-	-	-	-	-	-	-	-	1,200	-
DENMARK BETHEL PARK	720	1,605	-	4,965	5	25	-	30	90	150	9,630	7,152
DENMARK FRANKLIN	281	-	-	-	-	-	-	-	-	-	-	-
EAST BETHEL	1,049	-	-	550	-	-	-	-	-	-	1,706	1,178
EBENEZER BOWMAN	126	414	414	-	-	-	-	-	-	-	3,128	1,964
EBENEZER ORANGE CIRCUIT	247	391	-	1,080	-	-	-	-	-	-	1,662	1,061
EDISTO FORK	1,035	-	1,341	1,974	-	-	-	-	-	-	-	-
ELLOREE	809	450	-	317	-	-	-	-	-	-	9,750	8,304
EUTAWVILLE	100	-	2,869	-	-	-	-	-	-	-	-	-
FOREST CHAPEL	25	-	100	-	-	-	-	-	-	-	2,512	1,335
GERIZIM	81	110	-	-	-	-	-	-	-	-	-	-
HOLLY HILL	864	2,700	-	3,714	25	25	25	25	25	25	-	-
JACKSON BETHEL	305	1,415	-	8,145	-	-	-	-	-	-	10,436	17,842
JERICO	258	700	6,354	-	-	-	-	-	-	-	-	-
JERUSALEM	717	2,121	-	1,046	-	-	-	-	-	-	-	-
KEARSE	28	400	-	300	-	-	-	-	-	-	-	-
LEBANON	264	652	-	-	-	-	-	-	-	-	4,182	6,228
LIMESTONE	25	375	852	-	-	-	-	200	-	25	-	-

\*\*\*Closed/Merged Church

ORANGEBURG DISTRICT	TABLE NO 2. STATISTICAL REPORT (continued)											
Church Name	Other Benevolences (continued)				General Special Sunday Offerings						Direct Billing	
	Total amount of all other funds sent to AC Treasurer for connecional mission and ministry	Total Annual Conference Special Sunday Offerings remitted to the Annual Conference Treasurer	Total amount given directly to United Methodist causes (not sent to AC Treasurer)	Total amount given to non-United Methodist benevolent and charitable causes	Human Relations Sunday	One Great Hour of Sharing	Peace with Justice Sunday	Native American Ministries Sunday	World Communion Sunday	U.M. Student Day	Total amount paid by the local church for all direct-billed clergy non-health benefits	Total amount paid by the local church for all direct-billed clergy health benefits
	41	42	43	44	45.a	45.b	45.c	45.d	45.e	45.f	46	47
LIVINGSTON	1,738	2,064	-	1,359		10	10	10	10	10	4,401	2,946
MAIN STREET	194	-	1,995	5,838	-	-	-	-	-	-	-	-
MAYES CHAPEL	124	-	-	-	-	17	-	47	-	-	-	-
MIZPAH	-	-	-	200	-	1,618	-	-	-	-	-	-
MOUNT NEBO	-	-	-	-	-	-	-	-	-	-	2,417	1,473
MT CARMEL	500	-	50	200	-	-	-	-	-	-	10,503	6,017
MT ZION	148	-	1,678	3,147	-	-	-	300	-	-	5,769	-
NEESES	71	-	664	360	-	-	-	-	-	-	-	-
NEESES ROCKY SWAMP	-	-	-	-	-	-	-	-	-	-	-	-
NEW COVENANT	464	503	250	489	80	92	-	-	128	134	10,969	5,892
NEW ELLENTON ST PAUL	165	1,000	-	200	5	-	15	-	-	-	9,763	5,892
NEW HOPE	199	210	110	-	-	-	-	-	-	-	-	-
NEW LIGHT	649	204	-	-	130	100	105	-	100	-	26,097	464
NORTH	5,000	316	-	1,205	25	-	-	-	-	-	2,308	1,473
NORTH ORANGEBURG	25	-	1,946	1,346	-	309	-	-	32	-	11,659	12,456
NORWAY NEW BEGINNING	100	550	225	-	-	-	-	354	-	-	-	-
NORWAY ST JOHN	-	821	-	-	-	-	-	-	-	-	4,182	6,228
OAK GROVE	64	-	-	-	-	-	-	-	-	-	-	-
ORANGE GROVE	215	-	-	-	-	-	-	-	-	-	-	-
PELION	-	-	-	-	-	-	-	-	-	-	5,111	4,683
PELION BETHEL	1,174	1,985	-	20,546	99	564	80	119	104	166	990	589
PINE HILL	367	815	250	4,218	15	-	-	50	-	-	4,401	2,946
PINEVILLE	211	-	200	400	-	-	-	-	-	-	5,031	2,946
PLEASANT HILL	160	200	501	374	-	-	-	-	-	-	4,511	2,946
PROSPECT	185	-	-	-	25	-	-	-	-	-	1,608	1,073
PROVIDENCE	350	200	565	8,092	-	-	-	-	-	-	10,140	5,892
SAINT JOHN	-	-	876	-	-	-	-	-	-	-	3,384	2,062
SAINT MARK NORTH	573	-	375	300	-	-	-	-	-	-	11,346	8,304
SAINT PAUL SAINT MATTHEWS	2,045	-	-	-	-	-	-	-	-	-	9,086	5,892
SAINT PAULS ORANGEBURG	-	6,780	-	4,710	-	-	-	-	-	-	11,081	13,432
SAINT STEPHEN ORANGEBURG	335	-	-	-	-	-	-	-	-	-	6,032	3,241
SAINT STEPHEN BOWMAN	-	-	-	475	-	-	-	-	-	-	5,031	2,946
SALEM	59	-	-	150	-	-	-	-	-	-	-	-

\*\*\*Closed/Merged Church

ORANGEBURG DISTRICT	TABLE NO 2. STATISTICAL REPORT (continued)											
Church Name	Other Benevolences (continued)				General Special Sunday Offerings						Direct Billing	
	Total amount of all other funds sent to AC Treasurer for connecional mission and ministry	Total Annual Conference Special Sunday Offerings remitted to the Annual Conference Treasurer	Total amount given directly to United Methodist causes (not sent to AC Treasurer)	Total amount given to non-United Methodist benevolent and charitable causes	Human Relations Sunday	One Great Hour of Sharing	Peace with Justice Sunday	Native American Ministries Sunday	World Communion Sunday	U.M. Student Day	Total amount paid by the local church for all direct-billed clergy non-health benefits	Total amount paid by the local church for all direct-billed clergy health benefits
	41	42	43	44	45.a	45.b	45.c	45.d	45.e	45.f	46	47
SALLEY	157	-	300	500	-	-	-	-	-	-	-	-
SALLEY CLINTON	302	-	3,672	725	-	-	-	-	-	-	386	-
SANDY RUN BEULAH	595	-	4,233	7,149	-	-	-	-	-	-	9,456	8,412
SHADY GROVE	134	10,098	17,436	-	-	-	-	-	-	-	-	-
SHARON	-	-	-	892	-	-	-	-	-	-	1,981	1,178
SILAS EUTAWVILLE	315	-	-	1,000	-	-	-	-	-	-	-	-
SILOAM	77	-	235	-	-	-	-	-	-	-	1,123	1,806
SOUTH AIKEN	-	-	-	-	-	-	-	-	-	-	-	-
SPRINGFIELD	281	-	1,285	3,614	-	-	-	-	-	-	-	-
ST ANDREWS	700	100	-	25,045	-	345	-	-	-	-	12,230	5,892
ST JOHNS ORANGEBURG	163	815	200	-	-	-	-	-	-	-	507	692
ST JOHNS ORANGE CIRCUIT	-	-	-	-	-	-	-	-	-	-	646	412
ST JOHNS AIKEN	7,339	-	56,996	149,620	-	-	-	-	-	-	32,023	38,786
SWANSEA	-	-	680	1,883	-	-	-	-	-	-	4,014	-
SWANSEA CALVARY	257	1,022	-	13,529	-	-	-	-	-	-	-	-
TARGET	-	247	-	27	-	-	-	-	-	-	-	-
TRINITY ORANGE CIRCUIT	72	103	-	-	-	-	-	-	-	-	-	-
TRINITY AIKEN	-	1,437	8,700	2,884	-	-	-	-	-	-	11,739	12,456
TRINITY BAMBERG	50	895	15,301	3,973	-	-	-	-	-	-	13,531	8,838
TRINITY ORANGEBURG	1,298	-	-	5,000	-	-	-	-	-	-	10,886	11,418
UNION	649	5,265	1,000	900	-	-	-	-	-	-	507	692
WAGENER	51	-	1,286	596	-	-	-	-	-	-	2,337	1,473
WESLEY	350	-	-	-	-	-	-	-	87	-	-	-
WESLEY CHAPEL JACKSON	192	-	-	590	-	-	-	-	-	-	-	-
WESLEY CHAPEL CALHOUN	206	206	-	-	-	-	-	-	-	-	4,547	6,228
WESLEY GROVE	199	-	1,245	2,591	-	-	-	-	-	-	8,108	11,072
WEST BETHEL	147	-	605	1,470	-	-	-	-	-	-	3,128	2,160
WHITE HOUSE	112	-	-	-	-	-	-	-	-	-	3,128	1,964
WIGHTMAN	-	-	442	1,276	-	-	-	-	-	-	3,128	1,964
WILLISTON	-	50	5,000	248	-	50	-	-	50	-	-	-
<b>TOTALS</b>	<b>37,996</b>	<b>48,260</b>	<b>150,171</b>	<b>320,070</b>	<b>409</b>	<b>3,155</b>	<b>235</b>	<b>1,135</b>	<b>626</b>	<b>510</b>	<b>355,086</b>	<b>284,776</b>

\*\*\*Closed/Merged Church

ORANGEBURG DISTRICT	TABLE NO. 2 STATISTICAL REPORT (continued)										
	Pastoral Support					Local Church Expenses					
Church Name	Total amount paid in base compensation to the pastor	Total amount paid in base compensation to all associate pastors assigned by the bishop	Total amount paid for/for pastor and associate(s) for housing and utilities and/or related allowances	Total amount paid to pastor and associate(s) for accountable reimbursements	Total amount paid to pastor and associate(s) for any other cash allowances (non accountable)	Total amount paid in salary and benefits for Deacons	Total amount paid in salary and benefits for Diaconal Ministers	Total amount paid in salary and benefits for all other church staff	Total amount spent for local church program expenses	Total amount spent for other local church operating expenses	Total amount paid for principal and interest on indebtedness, loans, mortgages, etc.
	48	49	50	51	52	53	54	55	56	57	58
ANDREW CHAPEL	21,355	-	-	2,747	450	-	-	8,983	5,070	21,938	-
BAMBERG BETHEL	12,160	-	-	-	-	-	-	6,500	3,500	5,500	4,000
BAMBERG MT ZION	13,245	-	-	-	-	-	-	9,000	12,000	7,000	27,067
BARNWELL	49,976	-	4,000	1,179	-	-	-	44,405	1,114	28,361	-
BETHEL	6,274	-	3,333	2,725	800	-	-	-	1,625	26,358	-
BETHLEHEM	18,469	-	-	1,750	-	-	-	2,400	1,000	6,000	-
BLACKVILLE	8,700	-	-	-	-	-	-	-	760	1,600	-
BRANCHVILLE	20,105	-	5,895	1,252	-	-	-	8,967	4,843	17,355	-
CAMERON ***	-	-	-	-	-	-	-	-	-	-	-
CANAAN COPE	22,676	-	1,200	1,500	-	-	-	-	1,000	5,000	57,000
CATTLE CREEK	4,246	-	3,333	2,100	-	-	-	2,340	1,625	19,494	-
CEDAR GROVE	16,116	-	-	-	-	-	-	4,920	1,720	3,740	-
CENTRAL	-	-	10,000	-	-	-	-	-	2,800	3,000	-
CHARLES WESLEY	8,050	-	-	-	-	-	-	6,860	1,718	15,264	-
CLAFLIN	18,000	-	-	-	-	-	-	-	-	1,800	-
DENMARK BETHEL PARK	37,727	-	7,350	2,560	-	-	-	31,854	3,068	33,230	-
DENMARK FRANKLIN	19,814	-	5,700	700	-	-	-	12,100	5,900	11,250	-
EAST BETHEL	7,002	-	648	1,750	280	-	-	-	-	8,512	-
EBENEZER BOWMAN	11,303	-	5,046	1,777	-	-	-	1,398	2,696	21,971	-
EBENEZER ORANGE CIRCUIT	14,976	-	2,142	2,562	-	-	-	8,244	600	13,811	-
EDISTO FORK	58,279	-	7,150	12,100	-	-	-	15,600	2,971	10,597	106,862
ELLOREE	21,065	-	3,000	4,850	-	-	-	10,699	2,905	25,079	-
EUTAWVILLE	5,600	-	14,400	-	-	-	-	8,400	1,608	11,971	-
FOREST CHAPEL	13,962	-	1,566	990	300	-	-	900	170	3,760	-
GERIZIM	6,700	-	-	3,400	-	-	-	1,300	-	4,900	-
HOLLY HILL	35,000	-	961	8,645	-	-	-	71,366	16,015	38,262	-
JACKSON BETHEL	21,411	-	3,600	2,723	4,249	-	-	16,642	3,150	14,252	-
JERICO	15,000	-	3,000	3,180	-	-	-	4,996	4,819	18,710	-
JERUSALEM	21,365	-	3,000	4,850	-	-	-	11,022	2,332	21,355	-
KEARSE	2,465	-	-	-	-	-	-	-	-	2,743	-
LEBANON	20,650	-	-	3,958	-	-	-	3,180	6,431	32,171	-
LIMESTONE	2,000	-	-	2,500	-	-	-	1,600	-	6,600	-

\*\*\*Closed/Merged Church

ORANGEBURG DISTRICT	TABLE NO. 2 STATISTICAL REPORT (continued)										
Church Name	Pastoral Support					Local Church Expenses					
	Total amount paid in base compensation to the pastor	Total amount paid in base compensation to all associate pastors assigned by the Bishop	Total amount paid for/for pastor and associate(s) for housing and utilities and/or related allowances	Total amount paid to pastor and associate(s) for accountable reimbursements	Total amount paid to pastor and associate(s) for any other cash allowances (non accountable)	Total amount paid in salary and benefits for Deacons	Total amount paid in salary and benefits for Diaconal Ministers	Total amount paid in salary and benefits for all other church staff	Total amount spent for local church program expenses	Total amount spent for other local church operating expenses	Total amount paid for principal and interest on indebtedness, loans, mortgages, etc.
	48	49	50	51	52	53	54	55	56	57	58
LIVINGSTON	16,504	-	1,807	2,120	1,145	-	-	-	9,592	17,309	-
MAIN STREET	9,000	-	5,170	4,125	-	-	-	1,080	2,343	8,668	-
MAYES CHAPEL	12,255	-	-	1,243	-	-	-	-	1,100	3,400	-
MIZPAH	3,625	-	-	96	-	-	-	-	-	25,712	-
MOUNT NEBO	12,569	-	-	1,400	-	-	-	1,200	300	2,900	-
MT CARMEL	60,200	-	-	650	500	-	-	4,000	1,800	7,605	4,699
MT ZION	12,804	-	-	3,500	-	-	-	-	2,350	11,042	-
NEESES	5,850	-	3,150	472	-	-	-	-	1,138	4,926	-
NEESES ROCKY SWAMP	-	-	-	-	-	-	-	-	-	-	-
NEW COVENANT	60,010	-	5,000	2,293	-	-	-	31,605	5,572	23,285	63,787
NEW ELLENTON ST PAUL	46,418	-	2,000	4,567	-	-	-	19,968	3,126	39,094	36,000
NEW HOPE	9,453	-	-	3,162	-	-	-	2,605	514	7,450	-
NEW LIGHT	49,238	-	9,250	4,553	-	-	-	22,000	-	20,000	-
NORTH	22,194	-	3,240	2,141	-	-	-	10,650	1,710	19,255	-
NORTH ORANGEBURG	66,394	-	9,000	3,661	-	-	-	27,962	23,436	43,459	14,209
NORWAY NEW BEGINNING	25,398	-	5,000	2,058	-	-	-	20,669	12,204	15,002	-
NORWAY ST JOHN	20,500	-	-	3,000	-	-	-	6,800	2,600	12,500	-
OAK GROVE	3,429	-	820	808	-	-	-	2,943	776	3,983	-
ORANGE GROVE	10,400	-	8,826	-	3,282	-	-	15,719	2,447	11,618	-
PELION	24,839	-	3,090	3,451	-	-	-	3,161	525	5,962	-
PELION BETHEL	7,035	-	7,531	5,852	-	-	-	-	7,798	12,508	-
PINE HILL	19,024	-	2,894	2,774	-	-	-	-	5,819	21,946	-
PINEVILLE	23,067	-	4,650	-	2,761	-	-	9,250	1,300	6,380	-
PLEASANT HILL	20,980	-	-	1,570	-	-	-	-	1,246	7,718	-
PROSPECT	13,000	-	-	1,100	-	-	-	5,500	1,700	5,000	3,100
PROVIDENCE	45,967	-	3,600	7,109	1,000	-	-	22,740	4,556	49,188	-
SAINT JOHN	16,160	-	-	1,400	-	-	-	250	700	600	-
SAINT MARK NORTH	65,000	-	5,760	4,500	-	-	-	23,500	5,000	26,000	-
SAINT PAUL SAINT MATTHEWS	29,712	-	5,300	3,312	-	-	-	28,747	4,894	34,662	-
SAINT PAULS ORANGEBURG	51,275	-	5,500	5,688	-	-	-	58,772	10,569	51,904	-
SAINT STEPHEN ORANGEBURG	35,262	-	3,825	2,500	1,050	-	-	23,500	5,922	23,107	-
SAINT STEPHEN BOWMAN	22,675	-	4,650	-	2,972	-	-	-	1,200	10,453	-
SALEM	4,785	-	-	508	-	-	-	-	-	2,750	-

\*\*\*Closed/Merged Church



ORANGEBURG DISTRICT	TABLE NO. 2 STATISTICAL REPORT (continued)										
Church Name	Pastoral Support					Local Church Expenses					
	Total amount paid in base compensation to the pastor	Total amount paid in base compensation to all associate pastors assigned by the Bishop	Total amount paid for pastor and associate(s) for housing and utilities and/or related allowances	Total amount paid to pastor and associate(s) for accountable reimbursements	Total amount paid to pastor and associate(s) for any other cash allowances (non accountable)	Total amount paid in salary and benefits for Deacons	Total amount paid in salary and benefits for Diaconal Ministers	Total amount paid in salary and benefits for all other church staff	Total amount spent for local church program expenses	Total amount spent for other local church operating expenses	Total amount paid for principal and interest on indebtedness, loans, mortgages, etc.
	48	49	50	51	52	53	54	55	56	57	58
SALLEY	3,900	-	2,100	-	-	-	-	2,280	64	188	-
SALLEY CLINTON	29,831	-	3,000	4,774	1,500	-	-	6,400	2,934	16,144	-
SANDY RUN BEULAH	29,202	-	15,000	-	-	-	-	21,055	7,811	44,287	6,076
SHADY GROVE	10,000	-	2,000	2,120	-	-	-	-	5,675	13,627	-
SHARON	12,169	-	3,120	3,451	-	-	-	-	2,765	8,675	-
SILAS EUTAWVILLE	15,000	-	17,000	3,000	-	-	-	-	-	3,000	15,000
SILOAM	5,764	-	-	-	100	-	-	1,463	390	7,652	-
SOUTH AIKEN	-	-	-	-	-	-	-	-	-	-	-
SPRINGFIELD	9,750	-	5,250	610	-	-	-	7,539	1,500	9,088	-
ST ANDREWS	71,591	-	-	6,026	-	-	-	129,605	11,784	113,043	10,957
ST JOHNS ORANGEBURG	19,740	-	-	-	-	-	-	3,515	2,233	11,056	-
ST JOHNS ORANGE CIRCUIT	6,216	-	-	-	-	-	-	2,200	-	2,640	-
ST JOHNS AIKEN	113,741	79,454	86,350	16,690	1,088	-	-	703,188	164,643	289,044	120,134
SWANSEA	28,634	-	-	1,257	-	-	-	8,802	2,777	21,412	9,697
SWANSEA CALVARY	13,038	-	3,180	3,925	-	-	-	12,599	7,524	16,298	-
TARGET	25,950	-	-	1,919	-	-	-	-	2,975	16,645	-
TRINITY ORANGE CIRCUIT	5,100	-	-	-	-	-	-	1,400	-	4,900	-
TRINITY AIKEN	73,956	-	-	550	-	-	-	60,486	29,934	73,483	78,456
TRINITY BAMBERG	53,340	-	9,149	5,401	-	-	-	74,772	7,042	64,686	-
TRINITY ORANGEBURG	82,499	-	17,064	57,750	-	-	-	35,000	7,000	43,000	-
UNION	19,740	-	-	2,100	-	-	-	8,450	4,514	15,287	-
WAGENER	13,836	-	7,750	2,734	-	-	-	16,601	1,941	12,698	-
WESLEY	30,952	-	-	1,259	-	-	-	-	1,500	9,500	-
WESLEY CHAPEL JACKSON	12,650	-	-	2,600	1,750	-	-	5,620	619	6,470	-
WESLEY CHAPEL CALHOUN	21,266	-	2,400	683	250	-	-	7,632	1,161	6,084	-
WESLEY GROVE	14,300	-	-	1,500	-	-	-	3,041	4,595	8,875	-
WEST BETHEL	10,527	-	-	3,500	-	-	-	-	4,340	11,207	-
WHITE HOUSE	15,473	-	-	1,900	-	-	-	80	3,300	12,006	-
WIGHTMAN	11,210	-	3,330	1,687	-	-	-	7,137	3,557	13,816	-
WILLISTON	11,916	-	20,000	1,130	-	-	-	4,112	6,141	13,997	-
<b>TOTALS</b>	<b>2,130,004</b>	<b>79,454</b>	<b>382,080</b>	<b>275,977</b>	<b>23,477</b>	<b>-</b>	<b>-</b>	<b>1,759,274</b>	<b>502,396</b>	<b>1,845,778</b>	<b>557,044</b>

\*\*\*Closed/Merged Church

ORANGEBURG DISTRICT	TABLE NO. 2 STATISTICAL REPORT (cont.)		TABLE NO. 3 STATISTICAL REPORT						
	Local Church Expenses (cont.)		Received for Annual Budget / Spending Plan						
Church Name	Total amount paid on capital expenditures for building improvements, and major equipment purchases.	Total amount PAID by the local church on all expenditures (sum of lines 35b + 36b-59)	Number of households giving to the local church	Amount received through pledges	Amount received from non-pledging, but identified givers	Amount received from unidentified givers	Amount received from Interest and Dividends	Amount received from Sale of Church Assets	Amount received through building use fees, contributions, and rentals
	59	60	61	62.a	62.b	62.c	62.d	62.e	62.f
ANDREW CHAPEL	-	99,535	54	-	69,763	3,570	-	-	-
BAMBERG BETHEL	-	36,890	-	-	-	-	-	-	-
BAMBERG MT ZION	-	72,576	-	-	-	-	-	-	300
BARNWELL	8,482	185,494	-	105,000	70,246	4,200	94	-	-
BETHEL	-	51,854	42	-	35,542	5,912	-	-	-
BETHLEHEM	-	44,477	66	50,000	-	898	-	-	900
BLACKVILLE	-	13,263	12	-	12,500	200	-	-	-
BRANCHVILLE	7,500	72,772	69	-	72,486	86	25	-	175
CAMERON ***	-	-	-	-	-	-	-	-	-
CANAAN COPE	-	94,325	-	-	129,000	3,000	150	-	-
CATTLE CREEK	-	38,870	28	-	14,114	-	-	5,380	225
CEDAR GROVE	-	32,810	45	-	-	45	-	-	-
CENTRAL	-	19,571	12	-	-	-	-	-	-
CHARLES WESLEY	2,905	40,936	-	-	35,138	653	-	-	-
CLAFLIN	-	23,138	-	-	-	-	-	-	-
DENMARK BETHEL PARK	4,850	166,118	65	136,218	26,145	1,855	113	-	-
DENMARK FRANKLIN	-	64,824	-	-	65,000	-	-	-	-
EAST BETHEL	10,000	34,245	12	-	22,190	2,450	5	-	-
EBENEZER BOWMAN	1,250	55,690	35	-	56,627	2,007	-	-	-
EBENEZER ORANGE CIRCUIT	1,006	55,740	41	46,412	-	8,529	395	-	-
EDISTO FORK	9,629	244,776	603	163,000	256,000	3,923	2,341	-	-
ELLOREE	34,561	132,571	57	-	91,077	3,644	-	-	-
EUTAWVILLE	550	53,448	30	-	47,089	6,375	-	-	-
FOREST CHAPEL	-	28,617	37	1,900	1,000	-	-	-	-
GERIZIM	1,300	20,413	18	-	19,900	358	-	-	-
HOLLY HILL	-	204,789	109	-	201,184	2,148	-	-	-
JACKSON BETHEL	5,924	120,183	68	-	100,500	-	80	2,462	-
JERICO	210	65,546	59	-	62,258	905	-	-	-
JERUSALEM	7,414	85,951	70	-	82,525	1,665	-	-	-
KEARSE	13,690	20,521	7	-	-	-	-	-	-
LEBANON	-	86,230	53	-	77,838	2,066	-	-	150
LIMESTONE	-	15,556	17	40,000	-	1,000	-	-	-

\*\*\*Closed/Merged Church

ORANGEBURG DISTRICT	TABLE NO. 2 STATISTICAL REPORT (cont.)		TABLE NO. 3 STATISTICAL REPORT						
	Local Church Expenses (cont.)		Received for Annual Budget / Spending Plan						
Church Name	Total amount paid on capital expenditures for building improvements, and major equipment purchases.	Total amount PAID by the local church on all expenditures (sum of lines 35b + 36b-59)	Number of households giving to the local church	Amount received through pledges	Amount received from non-pledging, but identified givers	Amount received from unidentified givers	Amount received from Interest and Dividends	Amount received from Sale of Church Assets	Amount received through building use fees, contributions, and rentals
	59	60	61	62.a	62.b	62.c	62.d	62.e	62.f
LIVINGSTON	3,460	72,587	50	-	78,370	3,203	-	-	100
MAIN STREET	-	44,680	19	-	47,132	1,426	2,583	-	-
MAYES CHAPEL	-	22,200	16	-	-	-	-	-	-
MIZPAH	24,180	57,049	3	-	6,013	530	2,539	-	5,150
MOUNT NEBO	-	25,540	18	-	6,200	361	-	-	-
MT CARMEL	-	105,452	65	40,000	50,250	5,550	-	-	-
MT ZION	-	45,504	30	-	42,025	3,523	-	-	-
NEESES	-	18,918	26	-	21,482	267	6	-	-
NEESES ROCKY SWAMP	-	-	-	-	-	-	-	-	-
NEW COVENANT	471	226,106	90	-	213,719	4,769	-	-	2,625
NEW ELLENTON ST PAUL	3,500	179,317	64	123,707	24,418	4,952	441	-	1,600
NEW HOPE	-	27,704	8	-	19,496	1,193	-	46,000	-
NEW LIGHT	-	148,980	51	135,018	37,846	-	-	-	-
NORTH	-	85,116	22	-	74,095	1,850	-	-	3,000
NORTH ORANGEBURG	2,130	242,962	470	-	205,119	1,500	-	-	4,240
NORWAY NEW BEGINNING	-	90,560	137	-	85,882	-	-	-	-
NORWAY ST JOHN	-	65,022	39	-	75,267	2,670	-	-	-
OAK GROVE	825	15,715	9	-	16,945	1,200	28	-	30
ORANGE GROVE	4,022	65,144	93	-	64,467	-	-	-	-
PELION	-	50,822	25	-	45,795	-	69	-	-
PELION BETHEL	11,362	84,516	50	-	92,888	5,199	-	-	-
PINE HILL	-	69,373	22	-	62,306	1,110	11	-	95
PINEVILLE	-	63,002	110	-	72,646	-	-	-	-
PLEASANT HILL	300	45,650	19	-	34,713	-	-	-	-
PROSPECT	-	38,268	44	-	44,000	-	-	-	-
PROVIDENCE	-	179,306	108	-	177,230	3,201	44	-	250
SAINT JOHN	-	28,976	59	-	740	-	-	-	-
SAINT MARK NORTH	5,000	174,146	64	209,860	40,000	1,200	400	-	3,500
SAINT PAUL SAINT MATTHEWS	14,134	162,095	85	-	158,898	-	14	2,322	75
SAINT PAULS ORANGEBURG	17,110	264,760	104	170,449	99,500	900	-	-	-
SAINT STEPHEN ORANGEBURG	5,976	120,733	155	133,986	-	2,643	-	-	-
SAINT STEPHEN BOWMAN	9,779	66,946	58	-	65,000	-	-	-	-
SALEM	272	10,421	5	-	-	-	-	-	-

\*\*\*Closed/Merged Church

ORANGEBURG DISTRICT	TABLE NO. 2 STATISTICAL REPORT (cont.)		TABLE NO. 3 STATISTICAL REPORT						
	Local Church Expenses (cont.)		Received for Annual Budget / Spending Plan						
Church Name	Total amount paid on capital expenditures for building improvements, and major equipment purchases.	Total amount PAID by the local church on all expenditures (sum of lines 35b + 36b-59)	Number of households giving to the local church	Amount received through pledges	Amount received from non-pledging, but identified givers	Amount received from unidentified givers	Amount received from Interest and Dividends	Amount received from Sale of Church Assets	Amount received through building use fees, contributions, and rentals
	59	60	61	62.a	62.b	62.c	62.d	62.e	62.f
SALLEY	2,143	13,481	13	14,579	-	-	-	-	-
SALLEY CLINTON	3,800	83,218	47	119,428	-	-	42	-	-
SANDY RUN BEULAH	24,831	195,352	101	-	181,067	-	18	-	250
SHADY GROVE	2,275	67,696	28	-	67,871	5,968	-	-	-
SHARON	32,724	71,454	39	-	52,026	-	-	-	-
SILAS EUTAWVILLE	-	60,837	79	-	85,000	11,000	-	-	-
SILOAM	18,484	39,568	-	-	22,129	-	-	-	-
SOUTH AIKEN	-	-	-	-	-	-	-	-	-
SPRINGFIELD	-	44,747	17	-	49,973	-	97	1,045	-
ST ANDREWS	27,450	472,211	167	385,374	-	5,415	5	-	6,288
ST JOHNS ORANGEBURG	2,763	47,046	-	-	48,003	5,231	56	-	-
ST JOHNS ORANGE CIRCUIT	-	14,813	-	-	23,616	-	9	-	-
ST JOHNS AIKEN	512,365	2,608,408	798	1,524,933	309,990	16,103	51	-	3,485
SWANSEA	14,642	95,798	51	-	77,240	2,686	-	-	400
SWANSEA CALVARY	2,410	82,072	51	-	69,424	3,746	-	-	450
TARGET	-	55,568	37	-	40,113	3,554	698	-	1,200
TRINITY ORANGE CIRCUIT	-	13,890	-	-	13,000	-	-	-	-
TRINITY AIKEN	45,628	418,192	232	-	466,818	-	-	-	1,000
TRINITY BAMBERG	50,675	342,190	106	287,442	-	4,536	-	-	-
TRINITY ORANGEBURG	28,555	328,436	-	290,000	8,929	-	-	-	3,300
UNION	-	65,836	-	-	59,333	1,947	49	-	-
WAGENER	-	70,514	36	-	76,897	2,256	8	-	-
WESLEY	7,000	57,106	-	66,173	-	-	1,169	-	700
WESLEY CHAPEL JACKSON	935	37,624	23	-	40,855	5,045	11	-	150
WESLEY CHAPEL CALHOUN	1,266	58,559	20	-	47,269	8,723	1,108	-	-
WESLEY GROVE	-	61,940	30	-	50,718	2,438	-	-	-
WEST BETHEL	-	41,838	26	-	48,930	-	-	-	-
WHITE HOUSE	-	41,561	41	-	56,040	-	600	-	-
WIGHTMAN	-	48,547	45	-	39,980	603	37	-	-
WILLISTON	10,457	82,178	-	-	88,337	5,000	-	-	-
<b>TOTALS</b>	<b>1,000,195</b>	<b>10,799,979</b>	<b>5,714</b>	<b>4,043,479</b>	<b>5,534,122</b>	<b>186,987</b>	<b>13,296</b>	<b>57,209</b>	<b>39,638</b>

\*\*\*Closed/Merged Church

ORANGEBURG DISTRICT	TABLE NO. 3 STATISTICAL REPORT (continued)										
Church Name	Received for Annual Budget/ Spending Plan		Capital Campaign and Other Designated Projects					Institutional Support			
	Amount received through fundraisers and other sources	Total income for annual budget/spending plan	Capital campaigns	Memorials, endowments, and bequests	Other sources and projects	Amount received for Special Sundays, General Advance Specials, World Service Specials, Conference Advance Specials and other forms of directed benevolent (charitable) giving	Total income for designated causes including capital campaign and other special projects	Equitable Compensation Funds received by Church or Pastor	Advance Special, apportioned, and connectional funds received by church	Other grants and financial support from institutional sources	Total income from connectional and other institutional sources outside the local church
	62.g	62	63.a	63.b	63.c	63.d	63	64.a	64.b	64.c	64
ANDREW CHAPEL	-	73,333	-	-	-	-	-	-	-	-	-
BAMBERG BETHEL	4,000	4,000	-	-	-	-	-	-	-	-	-
BAMBERG MT ZION	12,000	12,300	-	-	-	450	450	-	-	-	-
BARNWELL	-	179,540	-	1,445	-	-	1,445	-	-	-	-
BETHEL	-	41,454	-	-	-	375	375	-	-	-	-
BETHLEHEM	1,200	52,998	-	-	-	400	400	-	-	-	-
BLACKVILLE	-	12,700	-	-	-	-	-	-	-	-	-
BRANCHVILLE	-	72,772	-	1,315	8,409	-	9,724	-	-	2,500	2,500
CAMERON ***	-	-	-	-	-	-	-	-	-	-	-
CANAAN COPE	-	132,150	-	-	-	-	-	-	-	-	-
CATTLE CREEK	-	19,719	-	-	-	-	-	-	-	-	-
CEDAR GROVE	-	45	-	-	-	-	-	-	-	-	-
CENTRAL	-	-	-	-	-	-	-	-	-	-	-
CHARLES WESLEY	-	35,791	-	-	-	-	-	-	-	-	-
CLAFLIN	-	-	-	-	-	-	-	-	-	-	-
DENMARK BETHEL PARK	-	164,331	5,205	10,921	-	-	16,126	-	-	-	-
DENMARK FRANKLIN	-	65,000	-	-	-	-	-	-	-	-	-
EAST BETHEL	-	24,645	-	470	-	550	1,020	-	-	-	-
EBENEZER BOWMAN	-	58,634	-	7,649	-	606	8,255	-	-	-	-
EBENEZER ORANGE CIRCUIT	-	55,336	-	5,520	4,472	-	9,992	-	-	-	-
EDISTO FORK	3,000	428,264	-	-	-	4,871	4,871	-	-	-	-
ELLOREE	5,780	100,501	500	2,450	-	-	2,950	-	-	1,230	1,230
EUTAWVILLE	-	53,464	-	4,819	-	-	4,819	-	-	-	-
FOREST CHAPEL	2,000	4,900	-	-	-	-	-	-	-	-	-
GERIZIM	-	20,258	-	1,140	-	250	1,390	-	-	-	-
HOLLY HILL	-	203,332	-	1,150	-	1,089	2,239	-	-	-	-
JACKSON BETHEL	-	103,042	3,615	580	395	-	4,590	-	-	-	-
JERICO	-	63,163	-	2,325	-	-	2,325	-	-	-	-
JERUSALEM	5,525	89,715	-	1,580	-	-	1,580	-	-	-	-
KEARSE	-	-	-	-	-	-	-	-	-	-	-
LEBANON	-	80,054	-	3,630	11,778	1,100	16,508	-	-	-	-
LIMESTONE	-	41,000	-	-	-	850	850	-	-	-	-

\*\*\*Closed/Merged Church

ORANGEBURG DISTRICT	TABLE NO. 3 STATISTICAL REPORT (continued)										
Church Name	Received for Annual Budget/ Spending Plan		Capital Campaign and Other Designated Projects					Institutional Support			
	Amount received through fundraisers and other sources	Total income for annual budget/spending plan	Capital campaigns	Memorials, endowments, and bequests	Other sources and projects	Amount received for Special Sundays, General Advance Specials, World Service Specials, Conference Advance Specials and other forms of directed benevolent (charitable) giving	Total income for designated causes including capital campaign and other special projects	Equitable Compensation Funds received by Church or Pastor	Advance Special, apportioned, and connectional funds received by church	Other grants and financial support from institutional sources	Total income from connectional and other institutional sources outside the local church
	62.g	62	63.a	63.b	63.c	63.d	63	64.a	64.b	64.c	64
LIVINGSTON	-	81,673	-	3,174	-	2,676	5,850	-	-	-	-
MAIN STREET	-	51,141	-	175	2,180	-	2,355	-	-	-	-
MAYES CHAPEL	-	-	-	-	-	-	-	-	-	-	-
MIZPAH	-	14,232	-	750	-	-	750	-	-	-	-
MOUNT NEBO	450	7,011	-	-	-	-	-	-	-	450	450
MT CARMEL	23,000	118,800	-	-	-	-	-	-	-	-	-
MT ZION	-	45,548	-	-	-	587	587	-	-	-	-
NEESES	-	21,755	-	33,602	-	-	33,602	-	-	-	-
NEESES ROCKY SWAMP	-	-	-	-	-	-	-	-	-	-	-
NEW COVENANT	4,322	225,435	-	-	-	1,042	1,042	-	-	-	-
NEW ELLENTON ST PAUL	-	155,118	-	3,546	-	1,247	4,793	-	-	-	-
NEW HOPE	-	66,689	-	-	2,428	110	2,538	-	-	-	-
NEW LIGHT	-	172,864	-	-	-	-	-	-	-	-	-
NORTH	-	78,945	-	3,010	2,815	-	5,825	-	-	-	-
NORTH ORANGEBURG	24,475	235,334	-	-	-	1,795	1,795	-	-	-	-
NORWAY NEW BEGINNING	8,206	94,088	-	3,000	-	265	3,265	-	-	-	-
NORWAY ST JOHN	-	77,937	-	1,445	-	-	1,445	-	-	-	-
OAK GROVE	-	18,203	-	890	-	185	1,075	-	-	-	-
ORANGE GROVE	18,626	83,093	-	-	-	919	919	-	-	-	-
PELION	2,395	48,259	-	110	-	-	110	-	-	-	-
PELION BETHEL	-	98,087	-	12,161	-	13,634	25,795	-	-	-	-
PINE HILL	-	63,522	-	-	216	4,218	4,434	-	-	-	-
PINEVILLE	10,468	83,114	-	-	-	-	-	-	-	3,500	3,500
PLEASANT HILL	11,522	46,235	-	4,385	5,000	-	9,385	-	-	-	-
PROSPECT	-	44,000	-	-	-	-	-	-	-	-	-
PROVIDENCE	-	180,725	-	24,782	-	575	25,357	-	-	-	-
SAINT JOHN	3,300	4,040	-	-	-	560	560	-	-	-	-
SAINT MARK NORTH	-	254,960	-	-	-	-	-	8,740	-	-	8,740
SAINT PAUL SAINT MATTHEWS	101	161,410	-	8,625	1,159	480	10,264	-	-	-	-
SAINT PAULS ORANGEBURG	-	270,849	-	7,984	-	-	7,984	-	-	-	-
SAINT STEPHEN ORANGEBURG	456	137,085	-	-	-	-	-	-	-	-	-
SAINT STEPHEN BOWMAN	13,000	78,000	-	-	-	-	-	-	-	-	-
SALEM	-	-	-	100	-	-	100	-	-	-	-

\*\*\*Closed/Merged Church

ORANGEBURG DISTRICT	TABLE NO. 3 STATISTICAL REPORT (continued)										
Church Name	Received for Annual Budget/ Spending Plan		Capital Campaign and Other Designated Projects					Institutional Support			
	Amount received through fundraisers and other sources	Total income for annual budget/spending plan	Capital campaigns	Memorials, endowments, and bequests	Other sources and projects	Amount received for Special Sundays, General Advance Specials, World Service Specials, Conference Advance Specials and other forms of directed benevolent (charitable) giving	Total income for designated causes including capital campaign and other special projects	Equitable Compensation Funds received by Church or Pastor	Advance Special, apportioned, and connexional funds received by church	Other grants and financial support from institutional sources	Total income from connexional and other institutional sources outside the local church
	62.g	62	63.a	63.b	63.c	63.d	63	64.a	64.b	64.c	64
SALLEY	-	14,579	-	-	-	-	-	-	-	-	-
SALLEY CLINTON	-	119,470	-	240	-	-	240	-	-	-	-
SANDY RUN BEULAH	11,000	192,335	-	1,289	-	2,248	3,537	-	-	-	-
SHADY GROVE	-	73,839	-	2,625	-	-	2,625	-	-	-	-
SHARON	1,047	53,073	-	2,500	-	-	2,500	-	-	-	-
SILAS EUTAWVILLE	-	96,000	-	-	-	-	-	-	-	-	-
SILOAM	-	22,129	-	4,479	-	-	4,479	-	-	-	-
SOUTH AIKEN	-	-	-	-	-	-	-	-	-	-	-
SPRINGFIELD	786	51,901	-	1,530	-	466	1,996	-	-	-	-
ST ANDREWS	50,853	447,935	32,131	5,226	-	-	37,357	-	-	-	-
ST JOHNS ORANGEBURG	-	53,290	-	725	-	1,219	1,944	-	-	-	-
ST JOHNS ORANGE CIRCUIT	-	23,625	-	-	-	-	-	-	-	-	-
ST JOHNS AIKEN	-	1,854,562	1,227,585	9,935	-	135,621	1,373,141	-	-	-	-
SWANSEA	-	80,326	550	3,855	-	-	4,405	-	-	-	-
SWANSEA CALVARY	-	73,620	-	31,574	-	7,690	39,264	-	-	-	-
TARGET	449	46,014	950	10,090	-	247	11,287	-	-	-	-
TRINITY ORANGE CIRCUIT	-	13,000	-	-	-	-	-	-	-	-	-
TRINITY AIKEN	-	467,818	29,159	1,500	-	-	30,659	-	-	-	-
TRINITY BAMBERG	-	291,978	-	6,160	-	10,042	16,202	-	-	-	-
TRINITY ORANGEBURG	23,000	325,229	-	12,500	-	3,100	15,600	-	-	-	-
UNION	-	61,329	-	-	-	6,273	6,273	-	-	-	-
WAGENER	-	79,161	-	10,597	-	1,196	11,793	-	-	-	-
WESLEY	-	68,042	-	-	-	-	-	-	-	-	-
WESLEY CHAPEL JACKSON	4,800	50,861	-	325	-	340	665	-	-	-	-
WESLEY CHAPEL CALHOUN	-	57,100	-	4,046	-	206	4,252	-	-	-	-
WESLEY GROVE	1,752	54,908	-	16,664	-	-	16,664	-	-	-	-
WEST BETHEL	-	48,930	-	-	-	-	-	-	-	-	-
WHITE HOUSE	-	56,640	-	-	-	1,100	1,100	-	-	-	-
WIGHTMAN	-	40,620	17,542	1,270	-	-	18,812	-	-	-	-
WILLISTON	-	93,337	-	10,214	-	-	10,214	-	-	-	-
<b>TOTALS</b>	<b>247,513</b>	<b>10,122,244</b>	<b>1,317,237</b>	<b>290,077</b>	<b>38,852</b>	<b>208,582</b>	<b>1,854,748</b>	<b>8,740</b>	<b>-</b>	<b>7,680</b>	<b>16,420</b>

\*\*\*Closed/Merged Church

ROCK HILL DISTRICT	TABLE NO. 1 STATISTICAL REPORT																
	Church Membership																
Church Name	Total professing members reported at the close of last year	Received this year on Profession of Christian Faith	Restored by affirmation	Correct previous year's reporting errors of total professing membership numbers by addition	Transferred in from other United Methodist churches	Transferred in from non-United Methodist churches	Removed by Charge Conference action	Withdrawn from Professing Membership	Correct previous year's reporting errors of total professing membership numbers by subtraction	Transferred out to other United Methodist churches	Transferred out to non-United Methodist churches	Removed by death	Total professing members reported at the close of this year	Asian	African American/Black	Hispanic/Latino	Native American
	1	2.a	2.b	2.c	3	4	5.a	5.b	5.c	6	7	8	9	9.a	9.b	9.c	9.d
ADNAH	345	1	-	-	9	2	-	1	-	3	1	3	349	-	-	-	2
ALDRSGATE ROCK HILL	230	2	-	-	3	2	-	-	-	8	7	7	215	1	1	-	-
ANTIOCH	123	-	-	-	1	-	-	-	-	-	1	3	120	-	-	-	-
ARMENIA	140	1	-	-	-	-	-	-	-	-	-	2	139	-	-	-	-
BELAIR	213	-	-	-	1	2	-	-	-	1	1	1	213	-	1	-	1
BETHEL LANCASTER	72	-	-	-	-	-	-	-	-	1	-	-	71	-	-	-	-
BETHEL ROCK HILL SOUTH	101	-	-	-	-	-	-	-	-	-	-	2	99	-	99	-	-
BETHEL CHESTER	155	1	-	-	1	2	-	-	-	-	-	5	154	2	-	-	-
BETHEL ROCK HILL	110	1	1	-	-	1	-	-	-	-	-	4	109	-	-	-	-
CAMP CREEK	144	-	-	-	-	-	-	10	-	3	6	8	117	-	-	-	-
CANAAN	111	2	-	12	-	-	-	-	-	-	-	1	124	-	-	1	-
CAPERS CHAPEL	119	-	-	-	-	-	-	-	-	-	-	1	118	-	-	-	-
CATAWBA	108	5	-	-	-	-	-	-	-	-	-	2	111	-	-	-	-
CHURCH OF THE GOOD SHEPHERD	168	3	-	-	1	-	-	-	-	-	1	4	167	-	1	-	5
CLOVER CHAPEL	22	-	-	-	-	-	-	-	-	-	-	-	22	-	22	-	-
CLOVER FIRST	842	12	-	-	8	7	-	4	-	7	10	5	843	-	-	-	-
CORNERSTONE	320	2	-	-	3	2	-	-	-	5	-	6	316	4	-	1	-
DAMASCUS	44	-	-	-	-	-	-	-	-	-	-	-	44	-	-	-	-
EBENEZER	32	-	-	-	-	-	-	-	-	-	-	-	32	-	-	-	-
EL BETHEL	112	-	-	-	-	1	-	-	-	-	1	-	112	-	-	-	-
EPWORTH	174	-	-	-	-	-	-	-	-	1	-	4	169	-	1	-	-
FIRST CHURCH	745	7	-	-	1	-	-	-	-	-	5	7	741	-	-	-	-
FORT LAWN	35	-	-	-	-	-	-	-	-	-	-	2	33	-	-	-	-
FRIENDSHIP	270	2	-	-	1	-	-	-	-	1	3	4	265	-	-	-	-
GRACE	263	1	-	-	2	1	-	-	-	-	3	8	256	-	-	-	-
GRACE COMMUNITY	172	32	-	-	-	-	-	-	-	-	-	3	201	-	-	4	-
GREAT FALLS BETHESDA	37	-	-	-	-	-	-	-	-	-	-	-	37	-	-	-	-
GREAT FALLS MOUNT DEARBORN	140	-	-	-	-	2	-	-	-	-	-	1	141	-	-	-	-
GREEN POND	109	-	-	-	-	-	-	-	-	-	-	1	108	-	108	-	-
HANGING ROCK	91	-	-	-	-	-	-	-	-	-	-	-	91	-	-	-	-
HARMONY	71	1	-	-	-	-	-	-	-	-	-	4	68	-	68	-	-



ROCK HILL DISTRICT	TABLE NO. 1 STATISTICAL REPORT																
	Church Membership																
Church Name	Total professing members reported at the close of last year	Received this year on Profession of Christian Faith	Restored by affirmation	Correct previous year's reporting errors of total professing membership numbers by addition	Transferred in from other United Methodist churches	Transferred in from non-United Methodist churches	Removed by Charge Conference action	Withdrawn from Professing Membership	Correct previous year's reporting errors of total professing membership numbers by subtraction	Transferred out to other United Methodist churches	Transferred out to non-United Methodist churches	Removed by death	Total professing members reported at the close of this year	Asian	African American/Black	Hispanic/Latino	Native American
	1	2.a	2.b	2.c	3	4	5.a	5.b	5.c	6	7	8	9	9.a	9.b	9.c	9.d
HEATH CHAPEL	50	-	-	-	-	2	-	-	-	-	-	1	51	-	-	-	-
HEATH MEMORIAL	93	-	-	-	-	-	-	-	-	-	-	2	91	-	-	-	-
HEATH SPRINGS SALEM	91	-	-	-	-	-	-	-	-	-	-	-	91	-	-	-	-
HOPEWELL LANCASTER	377	-	-	-	1	1	-	-	-	-	1	3	375	-	-	-	-
HOPEWELL YORK	61	1	-	-	-	-	-	-	-	-	-	1	61	-	61	-	-
INDIA HOOK	360	13	-	-	-	7	-	-	-	2	-	5	373	-	3	1	-
KERSHAW	82	-	-	-	-	-	-	-	-	-	-	1	81	-	-	-	-
KINGS MOUNTAIN CHAPEL	245	2	-	-	1	4	-	-	-	-	-	2	250	-	-	-	-
LAKE WYLIE GOOD SAMARITAN	122	2	-	-	14	19	-	2	-	1	-	-	154	-	-	-	1
LYNNWOOD	72	1	-	-	-	-	-	-	-	-	-	1	72	-	1	-	-
MOUNT HARMONY	74	-	-	-	-	1	-	-	-	-	-	2	73	-	73	-	-
MOUNT HOLLY	705	10	-	-	4	24	-	-	-	-	-	1	742	-	-	-	-
MOUNT OLIVE	37	-	-	-	-	-	-	-	-	-	-	-	37	-	37	-	-
MOUNT VERNON	254	1	-	-	1	4	-	15	35	-	-	2	208	-	-	-	-
NEW HOPE CHESTER	76	-	-	-	-	3	-	-	-	-	-	4	75	-	-	-	-
NEW HOPE ROCK HILL COOP PARISH	33	-	-	-	-	-	-	-	-	-	-	-	33	-	33	-	-
OSCEOLA	189	2	-	-	-	-	-	-	-	-	-	2	189	-	-	-	1
PHILADELPHIA FORT MILL	633	20	-	-	17	8	-	2	-	1	-	4	671	2	-	-	-
PHILADELPHIA SHARON	148	3	-	-	-	1	-	-	-	-	-	1	151	-	-	-	-
PLEASANT GROVE	82	-	-	-	-	-	-	-	-	-	-	1	81	-	-	-	-
PLEASANT HILL	648	11	-	-	7	3	-	-	-	3	5	-	661	-	-	1	-
RICHBURG	17	-	-	-	-	-	-	-	-	-	-	-	17	-	-	-	-
RICHBURG MOUNT PROSPECT	64	-	-	-	-	-	-	-	-	-	3	2	59	-	-	-	1
SAINT JAMES	93	-	-	-	-	-	-	-	-	-	-	1	92	-	92	-	-
SHADY GROVE	17	-	-	-	-	-	-	-	-	-	-	-	17	-	-	-	1
SHARON	74	-	-	-	-	-	-	-	-	-	1	-	73	-	-	-	-
SHARON NEW ZION	119	1	-	-	-	-	-	-	-	-	-	-	120	-	-	-	-
ST JOHNS FORT MILL	921	6	-	-	-	11	-	5	-	7	10	10	906	-	-	-	-
ST JOHNS ROCK HILL	1,986	14	1	-	5	10	-	-	-	6	4	16	1,990	5	-	-	-
ST LUKE	590	7	-	-	4	1	-	-	-	-	1	8	593	1	-	4	-
ST PAUL CLOVER	189	-	-	-	6	1	-	-	-	-	-	-	196	-	-	-	-

ROCK HILL DISTRICT	TABLE NO. 1 STATISTICAL REPORT																
	Church Membership																
Church Name	Total professing members reported at the close of last year	Received this year on Profession of Christian Faith	Restored by affirmation	Correct previous year's reporting errors of total professing membership numbers by addition	Transferred in from other United Methodist churches	Transferred in from non-United Methodist churches	Removed by Charge Conference action	Withdrawn from Professing Membership	Correct previous year's reporting errors of total professing membership numbers by subtraction	Transferred out to other United Methodist churches	Transferred out to non-United Methodist churches	Removed by death	Total professing members reported at the close of this year	Asian	African American/Black	Hispanic/Latino	Native American
	1	2.a	2.b	2.c	3	4	5.a	5.b	5.c	6	7	8	9	9.a	9.b	9.c	9.d
TABERNACLE	208	2	-	-	-	-	-	-	-	-	-	7	203	-	-	-	-
TRINITY LANCASTER	64	-	-	-	-	-	-	-	-	-	-	-	64	-	-	-	-
TRINITY YORK	497	5	-	-	1	5	-	-	-	-	-	8	500	-	-	1	-
VAN WYCK	30	-	-	-	-	1	-	-	-	-	-	-	31	-	-	-	-
WESLEY	148	2	2	-	-	1	-	-	-	-	-	2	151	-	151	-	-
WESLEY MEMORIAL	129	-	-	-	1	-	-	-	-	-	-	1	129	-	-	-	-
WOODLAND	991	8	-	-	5	3	-	1	-	6	2	4	994	-	3	2	-
ZION	382	1	-	-	2	-	-	-	-	-	-	4	381	-	-	-	-
<b>TOTALS</b>	<b>16,569</b>	<b>185</b>	<b>4</b>	<b>12</b>	<b>100</b>	<b>132</b>	<b>-</b>	<b>40</b>	<b>35</b>	<b>56</b>	<b>66</b>	<b>184</b>	<b>16,621</b>	<b>15</b>	<b>755</b>	<b>15</b>	<b>12</b>

ROCK HILL DISTRICT	TABLE NO. 1 STATISTICAL REPORT (continued)																
Church Name	Church Membership (continued)											Christian Formation Groups					
	Pacific Islander	White	Multi-Racial	Female	Male	Average attendance at all weekly worship services	Number of persons baptized this year (0-12 Years)	Number of persons baptized this year (ages 13 or older)	Total Baptized Members who have not become Professing Members	Number of other constituents of the church	Total enrolled in confirmation preparation classes this year	Number of CHILDREN in all Christian formation groups and other small group ministries	Number of YOUTH in all Christian formation groups and other small group ministries	Number of YOUNG ADULTS in all Christian formation groups and other small group ministries	TOTAL number of persons participating in Christian formation groups	Average weekly attendance (all ages) in Sunday Church school	
	9.e	9.f	9.g	9.h	9.i	10	11.a	11.b	12	13	14	15	16	17	18	19	20
ADNAH	-	347	-	178	171	94	-	-	-	40	4	32	14	12	16	74	34
ALDRSGATE ROCK HILL	-	213	-	128	87	112	-	-	2	-	-	-	6	2	17	25	50
ANTIOCH	-	120	-	69	51	65	1	-	5	-	-	5	-	-	65	70	28
ARMENIA	-	139	-	79	60	45	3	1	3	20	-	8	3	10	8	29	25
BELAIR	-	211	-	121	92	62	-	-	16	8	-	-	9	3	75	87	21
BETHEL LANCASTER	-	71	-	33	38	19	-	-	-	2	-	-	-	-	12	12	10
BETHEL ROCK HILL SOUTH	-	-	-	65	34	45	-	-	-	-	-	10	5	-	-	15	17
BETHEL CHESTER	-	150	2	86	68	68	-	-	14	-	-	2	9	1	45	57	21
BETHEL ROCK HILL	-	107	2	73	36	61	1	1	14	21	-	7	1	3	25	36	12
CAMP CREEK	-	117	-	75	42	49	-	-	-	-	-	6	4	2	50	62	29
CANAAN	-	120	3	63	61	45	2	1	9	48	-	5	5	-	-	10	-
CAPERS CHAPEL	-	118	-	76	42	55	2	-	23	26	-	10	4	9	22	45	28
CATAWBA	-	107	4	62	49	46	-	-	16	16	7	11	13	8	35	67	21
CHURCH OF THE GOOD SHEPHERD	-	161	-	90	77	49	1	-	20	9	3	3	10	5	10	28	10
CLOVER CHAPEL	-	-	-	12	10	20	-	-	-	-	-	-	-	-	-	-	9
CLOVER FIRST	-	843	-	451	392	268	1	4	124	88	9	121	98	41	268	528	161
CORNERSTONE	-	311	-	184	132	65	2	1	12	11	-	5	-	4	40	49	23
DAMASCUS	-	44	-	30	14	20	-	-	-	-	-	4	-	-	7	11	4
EBENEZER	-	32	-	15	17	9	-	-	-	-	-	-	-	-	-	-	-
EL BETHEL	-	112	-	44	68	42	-	-	-	15	-	12	10	12	16	50	22
EPWORTH	-	168	-	97	72	19	-	-	-	-	-	-	-	-	20	20	12
FIRST CHURCH	-	741	-	417	324	158	3	-	3	-	6	14	12	4	122	152	54
FORT LAWN	-	33	-	20	13	15	-	-	-	3	-	6	-	1	11	18	1
FRIENDSHIP	-	265	-	141	124	72	2	-	-	-	-	9	9	2	67	87	36
GRACE	-	256	-	146	110	75	-	1	16	10	-	16	9	8	90	123	38
GRACE COMMUNITY	-	196	1	114	87	280	4	6	18	148	21	84	38	13	91	226	47
GREAT FALLS BETHESDA	-	37	-	21	16	12	-	-	-	-	-	1	-	1	13	15	12
GREAT FALLS MOUNT DEARBORN	-	141	-	81	60	30	-	-	2	5	-	4	5	-	25	34	10
GREEN POND	-	-	-	68	40	30	-	-	-	1	-	3	3	10	16	32	17
HANGING ROCK	-	91	-	40	51	35	-	-	-	-	-	2	1	-	20	23	21
HARMONY	-	-	-	56	12	45	-	-	-	-	-	3	-	2	20	25	15

ROCK HILL DISTRICT	TABLE NO. 1 STATISTICAL REPORT (continued)																
Church Name	Church Membership (continued)											Christian Formation Groups					
	Pacific Islander	White	Multi-Racial	Female	Male	Average attendance at all weekly worship services	Number of persons baptized this year (0-12 Years)	Number of persons baptized this year (ages 13 or older)	Total Baptized Members who have not become Professing Members	Number of other constituents of the church	Total enrolled in confirmation preparation classes this year	Number of CHILDREN in all Christian formation groups and other small group ministries	Number of YOUTH in all Christian formation groups and other small group ministries	Number of YOUNG ADULTS in all Christian formation groups and other small group ministries	Number of OTHER ADULTS in all Christian formation groups and other small group ministries	TOTAL number of persons participating in Christian formation groups	Average weekly attendance (all ages) in Sunday Church school
	9.e	9.f	9.g	9.h	9.i	10	11.a	11.b	12	13	14	15	16	17	18	19	20
HEATH CHAPEL	-	51	-	33	18	13	1	-	1	5	-	-	-	-	-	-	-
HEATH MEMORIAL	-	91	-	45	46	32	-	-	-	-	-	4	2	-	43	49	24
HEATH SPRINGS SALEM	-	91	-	50	41	8	-	-	2	-	-	-	3	-	-	3	4
HOPEWELL LANCASTER	-	374	1	204	171	136	1	-	14	9	5	28	26	18	85	157	80
HOPEWELL YORK	-	-	-	44	17	45	-	-	-	4	-	-	2	-	-	2	12
INDIA HOOK	-	369	-	198	175	125	6	1	6	-	11	44	42	22	60	168	46
KERSHAW	-	81	-	44	37	8	-	-	-	-	-	-	-	-	-	-	4
KINGS MOUNTAIN CHAPEL	-	250	-	150	100	86	1	1	1	-	-	12	6	6	30	54	43
LAKE WYLIE GOOD SAMARITAN	-	153	-	76	78	135	4	2	36	60	-	23	10	7	60	100	-
LYNNWOOD	-	69	2	49	23	85	-	-	3	-	-	8	-	-	28	36	22
MOUNT HARMONY	-	-	-	39	34	37	-	-	-	-	8	1	7	5	20	33	25
MOUNT HOLLY	-	742	-	372	370	283	3	4	31	35	-	45	25	30	100	200	115
MOUNT OLIVE	-	-	-	24	13	35	1	-	-	5	6	3	3	8	10	24	10
MOUNT VERNON	-	208	-	110	98	96	4	-	17	52	-	7	10	3	22	42	71
NEW HOPE CHESTER	-	75	-	35	40	24	-	-	10	7	-	1	2	1	5	9	7
NEW HOPE ROCK HILL COOP PARISH	-	-	-	21	12	30	-	-	-	-	-	2	2	-	-	4	12
OSCEOLA	-	188	-	101	88	66	-	-	22	-	-	16	14	22	16	68	38
PHILADELPHIA FORT MILL	-	669	-	377	294	354	11	5	159	90	14	50	40	40	150	280	140
PHILADELPHIA SHARON	-	149	2	77	74	62	3	-	26	19	-	7	-	20	45	72	20
PLEASANT GROVE	-	81	-	50	31	26	-	-	1	8	-	-	2	-	21	23	5
PLEASANT HILL	-	655	5	395	266	264	5	1	62	22	-	51	16	10	191	268	114
RICHBURG	-	17	-	9	8	10	-	-	-	5	-	2	-	1	4	7	5
RICHBURG MOUNT PROSPECT	-	58	-	35	24	16	-	-	-	2	-	-	-	-	-	-	-
SAINT JAMES	-	-	-	63	29	43	-	-	2	1	2	7	-	4	20	31	16
SHADY GROVE	-	16	-	12	5	25	-	-	8	30	-	8	-	-	-	8	6
SHARON	-	73	-	42	31	25	-	-	-	-	-	7	6	-	8	21	8
SHARON NEW ZION	-	120	-	71	49	44	1	1	-	-	-	5	-	-	-	5	5
ST JOHNS FORT MILL	-	900	6	471	435	295	7	2	17	65	10	22	15	5	120	162	115
ST JOHNS ROCK HILL	-	1,985	-	1,081	909	475	12	2	183	675	11	211	52	75	267	605	250
ST LUKE	-	588	-	309	284	157	8	-	131	130	7	45	5	6	60	116	73
ST PAUL CLOVER	-	196	-	118	78	63	1	-	1	-	-	7	3	7	30	47	30

ROCK HILL DISTRICT	TABLE NO. 1 STATISTICAL REPORT (continued)																
Church Name	Church Membership (continued)											Christian Formation Groups					
	Pacific Islander	White	Multi-Racial	Female	Male	Average attendance at all weekly worship services	Number of persons baptized this year (0-12 Years)	Number of persons baptized this year (ages 13 or older)	Total Baptized Members who have not become Professing Members	Number of other constituents of the church	Total enrolled in confirmation preparation classes this year	Number of CHILDREN in all Christian formation groups and other small group ministries	Number of YOUTH in all Christian formation groups and other small group ministries	Number of YOUNG ADULTS in all Christian formation groups and other small group ministries	Number of OTHER ADULTS in all Christian formation groups and other small group ministries	TOTAL number of persons participating in Christian formation groups	Average weekly attendance (all ages) in Sunday Church school
	9.e	9.f	9.g	9.h	9.i	10	11.a	11.b	12	13	14	15	16	17	18	19	20
TABERNACLE	-	203	-	111	92	65	2	1	17	8	-	26	12	3	71	112	40
TRINITY LANCASTER	-	64	-	40	24	36	-	-	-	4	1	4	2	-	28	34	19
TRINITY YORK	-	499	-	267	233	166	4	1	74	181	3	64	58	19	132	273	99
VAN WYCK	-	31	-	15	16	10	-	-	-	5	-	-	-	-	8	8	-
WESLEY	-	-	-	96	55	68	4	-	-	7	4	15	5	-	12	32	15
WESLEY MEMORIAL	-	126	3	77	52	54	2	-	-	-	-	12	3	4	27	46	26
WOODLAND	-	989	-	565	429	192	1	3	84	15	6	38	35	5	157	235	110
ZION	-	381	-	214	167	146	1	-	37	61	6	24	11	8	67	110	85
<b>TOTALS</b>	-	<b>15,793</b>	<b>31</b>	<b>9,225</b>	<b>7,396</b>	<b>5,850</b>	<b>105</b>	<b>39</b>	<b>1,242</b>	<b>1,976</b>	<b>144</b>	<b>1,182</b>	<b>687</b>	<b>482</b>	<b>3,103</b>	<b>5,454</b>	<b>2,482</b>



ROCK HILL DISTRICT	TABLE NO. 1 STATISTICAL REPORT (continued)												
Church Name	Christian Formation Groups (cont.)				UMMen		UMWomen		UMVIM		Mission	Community Ministries	
	Number of participants in Vacation Bible School	Number of ongoing classes and other small groups (all ages) in Sunday Church School	Number of ongoing classes and other small groups (all ages) other than Sunday Church School.	Number of short-term classes and groups (all ages)	Membership in United Methodist Men	Amount paid for projects (UMM)	Membership in United Methodist Women	Amount paid for local church and community work (UMW)	Number of UMWIM teams sent from this local church	Number of persons sent out on UMWIM teams from this local church	Number of persons engaged in mission	Number of persons served by community ministries for daycare and/or education	Number of persons served by community ministries for outreach, justice, and mercy
	21	22	23	24	25.a	25.b	26.a	26.b	27.a	27.b	28	29	30
HEATH CHAPEL	-	-	-	-	-	-	-	-	-	-	-	-	-
HEATH MEMORIAL	27	4	3	2	9	-	-	-	-	2	15	-	60
HEATH SPRINGS SALEM	-	1	-	-	-	-	-	-	-	-	-	-	45
HOPEWELL LANCASTER	65	12	4	7	28	19,127	16	412	-	-	35	-	245
HOPEWELL YORK	16	2	1	-	-	-	25	210	-	-	-	-	40
INDIA HOOK	65	8	7	4	6	6,572	12	3,399	-	-	60	-	-
KERSHAW	1	1	-	-	-	-	-	-	-	-	-	-	300
KINGS MOUNTAIN CHAPEL	25	6	-	-	10	-	15	2,672	-	-	25	-	100
LAKE WYLIE GOOD SAMARITAN	150	-	-	18	-	-	10	1,068	-	-	135	-	-
LYNNWOOD	-	3	2	2	-	-	16	450	-	1	22	8	150
MOUNT HARMONY	20	2	-	1	12	-	35	-	-	-	15	20	115
MOUNT HOLLY	200	-	4	3	20	8,000	65	5,999	-	-	200	-	100
MOUNT OLIVE	30	2	3	1	12	100	10	500	-	-	8	-	500
MOUNT VERNON	40	9	7	1	-	-	14	419	-	-	208	-	1,387
NEW HOPE CHESTER	3	-	2	1	-	-	3	-	-	-	-	-	240
NEW HOPE ROCK HILL COOP PARISH	-	1	-	-	10	100	-	400	-	-	6	-	425
OSCEOLA	38	5	3	1	14	650	16	500	-	-	8	-	4,500
PHILADELPHIA FORT MILL	190	15	9	5	35	4,200	-	2,050	-	-	200	250	1,000
PHILADELPHIA SHARON	8	3	4	2	10	1,255	14	1,978	-	-	160	-	350
PLEASANT GROVE	-	1	-	8	-	-	11	1,776	-	-	24	60	250
PLEASANT HILL	150	14	7	5	22	3,615	28	3,616	-	-	57	151	415
RICHBURG	-	2	-	8	-	-	2	60	-	-	11	30	65
RICHBURG MOUNT PROSPECT	-	-	-	-	10	160	11	103	-	-	-	-	-
SAINT JAMES	20	2	4	-	16	600	20	3,932	-	-	-	-	40
SHADY GROVE	-	-	-	-	-	-	-	-	-	-	-	-	-
SHARON	-	2	6	-	-	-	8	-	-	-	3	-	2,400
SHARON NEW ZION	-	-	-	-	-	-	-	-	-	-	-	-	400
ST JOHNS FORT MILL	125	15	1	3	65	3,200	68	5,815	-	-	55	140	70
ST JOHNS ROCK HILL	150	23	12	2	40	850	49	4,000	-	-	62	505	6,580
ST LUKE	30	13	4	4	20	2,875	10	616	-	-	21	15	200
ST PAUL CLOVER	25	6	4	-	8	250	-	-	-	-	-	-	100

ROCK HILL DISTRICT	TABLE NO. 1 STATISTICAL REPORT (continued)												
Church Name	Christian Formation Groups (cont.)				UMMen		UMWomen		UMVIM		Mission	Community Ministries	
	Number of participants in Vacation Bible School	Number of ongoing classes and other small groups (all ages) in Sunday Church School	Number of ongoing classes and other small groups (all ages) other than Sunday Church School.	Number of short-term classes and groups (all ages)	Membership in United Methodist Men	Amount paid for projects (UMM)	Membership in United Methodist Women	Amount paid for local church and community work (UMW)	Number of UMWIM teams sent from this local church	Number of persons sent out on UMWIM teams from this local church	Number of persons engaged in mission	Number of persons served by community ministries for daycare and/or education	Number of persons served by community ministries for outreach, justice, and mercy
	21	22	23	24	25.a	25.b	26.a	26.b	27.a	27.b	28	29	30
TABERNACLE	31	9	5	2	11	714	17	941	-	-	16	-	-
TRINITY LANCASTER	-	-	-	-	-	-	12	410	-	-	-	-	-
TRINITY YORK	158	10	5	6	27	1,611	56	2,250	4	70	110	418	200
VAN WYCK	-	-	1	-	-	-	-	-	-	-	7	-	80
WESLEY	30	2	1	1	20	2,500	24	1,201	-	-	20	-	100
WESLEY MEMORIAL	23	3	2	1	12	-	-	-	-	-	10	-	-
WOODLAND	75	11	4	5	25	1,000	65	2,800	-	-	85	67	652
ZION	60	12	3	1	15	800	29	8,337	-	-	8	15	250
<b>TOTALS</b>	<b>2,732</b>	<b>306</b>	<b>184</b>	<b>164</b>	<b>672</b>	<b>80,106</b>	<b>1,133</b>	<b>77,868</b>	<b>12</b>	<b>103</b>	<b>2,526</b>	<b>1,812</b>	<b>34,146</b>



ROCK HILL DISTRICT	TABLE NO. 2 STATISTICAL REPORT											
Church Name	Property and Assets				Apportionments				Other Benevolences			
	Market value of church-owned land, buildings and equipment	Market value of all other church-owned assets	Debt secured by church physical assets	Other debt	Total amount APPORTIONED to the local church for all causes paid to the AC Treasurer	Total amount PAID by the local church for all apportioned causes to AC Treasurer	Total amount APPORTIONED to the local church for all apportioned causes directly paid to the DISTRICT	Total amount PAID by the local church for apportioned causes directly paid to the DISTRICT	Total amount for General Advance Specials remitted to the Annual Conference Treasurer	Total amount for World Service Specials remitted to the Annual Conference Treasurer	Total amount for Annual Conference Advance Specials remitted to the Annual Conference Treasurer	Total amount for the Youth Service Fund remitted to the Annual Conference Treasurer
	31	32	33	34	35.a	35.b	36.a	36.b	37	38	39	40
ADNAH	2,895,000	76,056	-	-	20,181	20,181	-	-	-	-	-	-
ALDRSGATE ROCK HILL	2,765,300	34,000	-	41,148	31,506	31,506	-	-	539	-	-	-
ANTIOCH	1,057,272	95,000	-	-	13,216	13,216	-	-	150	-	-	50
ARMENIA	1,503,000	33,372	-	-	7,671	7,671	-	-	-	-	-	-
BELAIR	4,020,000	176,983	-	-	17,915	17,915	-	-	-	-	-	-
BETHEL LANCASTER	600,000	54,830	-	-	4,059	4,059	-	-	-	-	-	-
BETHEL ROCK HILL SOUTH	632,967	159,505	-	-	5,585	700	-	-	-	-	-	-
BETHEL CHESTER	5,835,000	798,000	-	-	26,940	26,940	-	-	-	-	-	-
BETHEL ROCK HILL	1,655,500	-	-	-	13,378	13,378	-	-	35	-	-	-
CAMP CREEK	300,000	200,000	-	-	13,449	13,449	-	-	-	-	-	-
CANAAN	1,286,000	78,879	-	-	6,007	6,007	-	-	-	-	-	-
CAPERS CHAPEL	562,000	216,000	-	-	7,976	7,976	-	-	-	-	-	-
CATAWBA	580,000	76,941	-	-	6,261	6,261	-	-	-	-	-	-
CHURCH OF THE GOOD SHEPHERD	1,815,000	93,769	-	-	16,533	8,267	-	-	-	-	-	-
CLOVER CHAPEL	486,500	80,000	-	-	4,921	4,921	-	-	-	-	-	-
CLOVER FIRST	5,849,000	18,000	416,177	-	68,281	68,281	-	-	-	-	-	-
CORNERSTONE	2,348,100	79,746	-	53,649	18,570	18,570	-	-	-	-	-	-
DAMASCUS	400,000	133,500	-	-	2,928	2,928	-	-	-	-	-	-
EBENEZER	461,000	96,419	-	-	2,855	2,855	-	-	-	-	-	-
EL BETHEL	300,000	43,491	-	-	7,060	7,060	-	-	-	-	-	-
EPWORTH	775,500	127,618	-	-	9,637	9,637	-	-	-	-	-	-
FIRST CHURCH	6,939,000	388,363	-	-	52,132	52,132	-	-	4,000	-	-	-
FORT LAWN	790,000	50,224	-	-	2,953	2,953	-	-	-	-	-	-
FRIENDSHIP	1,390,000	43,320	-	-	15,923	15,923	-	-	-	-	-	-
GRACE	838,580	89,522	-	-	15,778	15,778	-	-	-	-	-	-
GRACE COMMUNITY	1,610,000	135,546	620,346	-	23,530	23,530	-	-	-	-	-	-
GREAT FALLS BETHESDA	595,000	62,150	-	-	3,557	3,557	-	-	-	-	-	-
GREAT FALLS MOUNT DEARBORN	1,876,000	64,982	-	-	7,454	7,454	-	-	-	-	-	-
GREEN POND	240,000	50,000	-	-	9,100	9,100	-	-	-	-	-	-
HANGING ROCK	470,000	215,113	-	-	5,272	5,272	-	-	-	-	-	-
HARMONY	397,000	-	-	-	3,881	3,881	-	-	-	-	-	-

ROCK HILL DISTRICT	TABLE NO. 2 STATISTICAL REPORT											
	Property and Assets				Apportionments				Other Benevolences			
Church Name	Market value of church-owned land, buildings and equipment	Market value of all other church-owned assets	Debt secured by church physical assets	Other debt	Total amount APPORTIONED to the local church for all causes paid to the AC Treasurer	Total amount PAID by the local church for all apportioned causes to AC Treasurer	Total amount APPORTIONED to the local church for all apportioned causes directly paid to the DISTRICT	Total amount PAID by the local church for apportioned causes directly paid to the DISTRICT	Total amount for General Advance Specials remitted to the Annual Conference Treasurer	Total amount for World Service Specials remitted to the Annual Conference Treasurer	Total amount for Annual Conference Advance Specials remitted to the Annual Conference Treasurer	Total amount for the Youth Service Fund remitted to the Annual Conference Treasurer
	31	32	33	34	35.a	35.b	36.a	36.b	37	38	39	40
HEATH CHAPEL	605,000	106,908	-	-	2,204	2,204	-	-	-	-	-	-
HEATH MEMORIAL	305,000	3,000	-	-	6,108	6,108	-	-	-	-	-	-
HEATH SPRINGS SALEM	791,000	30,000	-	-	5,253	3,770	-	-	-	-	-	-
HOPEWELL LANCASTER	2,828,745	47,398	-	-	26,495	26,495	-	-	-	-	-	-
HOPEWELL YORK	181,000	27,000	-	-	4,404	4,404	-	-	20	-	10	10
INDIA HOOK	3,037,000	187,673	-	60,000	32,909	32,909	-	-	200	-	-	-
KERSHAW	735,000	41,690	-	-	6,537	4,358	-	-	-	-	-	-
KINGS MOUNTAIN CHAPEL	879,519	159,526	-	-	9,942	9,942	-	-	-	-	-	40
LAKE WYLIE GOOD SAMARITAN	3,125,000	11,349	452,329	-	16,255	16,255	-	-	-	-	-	-
LYNNWOOD	500,000	4,340	-	-	5,662	5,662	-	-	529	-	-	-
MOUNT HARMONY	668,000	71,500	59,630	-	4,926	5,008	-	-	-	-	10	-
MOUNT HOLLY	3,000,000	575,000	-	-	51,255	51,255	-	-	-	-	-	-
MOUNT OLIVE	425,000	-	-	-	5,331	5,331	-	-	-	-	-	-
MOUNT VERNON	2,436,500	130,823	222,433	-	16,864	16,864	-	-	-	-	-	-
NEW HOPE CHESTER	565,000	90,697	-	-	5,037	5,037	-	-	-	-	-	-
NEW HOPE ROCK HILL COOP PARISH	402,250	2,748	-	-	5,182	1,300	-	-	-	-	-	-
OSCEOLA	1,566,200	51,700	55,866	-	11,476	11,476	-	-	-	-	-	-
PHILADELPHIA FORT MILL	4,375,000	445,000	1,632,269	-	51,233	51,233	-	-	822	-	-	-
PHILADELPHIA SHARON	1,177,000	65,554	-	-	7,862	7,862	-	-	-	-	-	-
PLEASANT GROVE	584,000	41,771	-	-	3,304	3,304	-	-	-	-	-	-
PLEASANT HILL	7,025,000	1,213,323	-	-	44,248	44,248	-	-	-	-	-	-
RICHBURG	355,000	8,729	-	-	2,549	2,549	-	-	-	-	-	-
RICHBURG MOUNT PROSPECT	698,000	-	-	-	3,647	3,647	-	-	-	-	-	-
SAINT JAMES	1,207,500	190,000	-	-	8,981	8,998	-	-	-	-	-	-
SHADY GROVE	194,000	208,276	-	-	2,438	2,438	-	-	-	-	-	-
SHARON	930,000	6,956	-	-	4,613	4,613	-	-	-	-	-	-
SHARON NEW ZION	632,500	-	-	-	4,767	4,767	-	-	-	-	-	-
ST JOHNS FORT MILL	5,386,500	175,000	423,739	-	62,285	62,285	-	-	-	-	-	-
ST JOHNS ROCK HILL	15,117,647	537,488	1,468,140	-	141,776	114,334	-	-	2,016	-	-	-
ST LUKE	6,081,000	137,901	1,108,724	-	38,835	9,833	-	-	24	-	-	-
ST PAUL CLOVER	686,000	114,585	-	-	8,739	8,739	-	-	320	-	45	35

ROCK HILL DISTRICT	TABLE NO. 2 STATISTICAL REPORT											
	Property and Assets				Apportionments				Other Benevolences			
Church Name	Market value of church-owned land, buildings and equipment	Market value of all other church-owned assets	Debt secured by church physical assets	Other debt	Total amount APPORTIONED to the local church for all causes paid to the AC Treasurer	Total amount PAID by the local church for all apportioned causes to AC Treasurer	Total amount APPORTIONED to the local church for all apportioned causes directly paid to the DISTRICT	Total amount PAID by the local church for apportioned causes directly paid to the DISTRICT	Total amount for General Advance Specials remitted to the Annual Conference Treasurer	Total amount for World Service Specials remitted to the Annual Conference Treasurer	Total amount for Annual Conference Advance Specials remitted to the Annual Conference Treasurer	Total amount for the Youth Service Fund remitted to the Annual Conference Treasurer
	31	32	33	34	35.a	35.b	36.a	36.b	37	38	39	40
TABERNACLE	1,981,500	465,693	-	-	16,617	13,848	-	-	-	-	-	-
TRINITY LANCASTER	1,955,010	194,990	-	-	5,445	5,445	-	-	100	-	-	-
TRINITY YORK	7,516,000	177,535	25,000	-	40,463	40,463	-	-	-	-	-	-
VAN WYCK	586,700	6,134	-	-	1,767	1,767	-	-	-	-	-	-
WESLEY	921,100	168,304	-	-	10,916	10,916	-	-	-	-	-	-
WESLEY MEMORIAL	2,381,000	-	26,500	-	14,295	180	-	-	-	-	-	-
WOODLAND	6,500,800	853,799	-	-	69,495	35,000	-	-	-	-	-	-
ZION	2,994,000	27,362	370,694	-	26,297	13,149	-	-	-	-	-	-
<b>TOTALS</b>	<b>142,608,190</b>	<b>10,351,081</b>	<b>6,881,847</b>	<b>154,797</b>	<b>1,230,921</b>	<b>1,089,354</b>	<b>-</b>	<b>-</b>	<b>8,755</b>	<b>-</b>	<b>65</b>	<b>135</b>

ROCK HILL DISTRICT	TABLE NO 2. STATISTICAL REPORT (continued)											
	Other Benevolences (continued)				General Special Sunday Offerings						Direct Billing	
Church Name	Total amount of all other funds sent to AC Treasurer for connectional mission and ministry	Total Annual Conference Special Sunday Offerings remitted to the Annual Conference Treasurer	Total amount given directly to United Methodist causes (not sent to AC Treasurer)	Total amount given to non-United Methodist benevolent and charitable causes	Human Relations Sunday	One Great Hour of Sharing	Peace with Justice Sunday	Native American Ministries Sunday	World Communion Sunday	U.M. Student Day	Total amount paid by the local church for all direct-billed clergy non-health benefits	Total amount paid by the local church for all direct-billed clergy health benefits
	41	42	43	44	45.a	45.b	45.c	45.d	45.e	45.f	46	47
ADNAH	-	2,129	-	6,462	66	343	47	23	85	-	9,363	5,892
ALDRSGATE ROCK HILL	1,006	155	-	-	-	-	-	-	-	-	11,715	9,174
ANTIOCH	542	550	-	1,250	50	150	50	100	-	-	-	-
ARMENIA	-	-	-	5,500	-	-	-	-	-	-	3,802	2,894
BELAIR	54	-	4,275	806	-	-	-	-	-	-	5,090	6,228
BETHEL LANCASTER	550	-	-	-	-	-	-	-	-	-	-	-
BETHEL ROCK HILL SOUTH	-	-	-	-	-	-	-	-	-	-	-	-
BETHEL CHESTER	-	855	5,829	-	-	-	-	-	-	-	5,708	4,434
BETHEL ROCK HILL	477	1,003	1,036	672	-	-	-	-	-	-	4,354	2,769
CAMP CREEK	429	-	-	2,640	-	-	-	-	-	-	-	-
CANAAN	292	486	-	1,417	-	-	-	163	-	-	3,547	2,825
CAPERS CHAPEL	265	-	6,816	2,371	-	-	-	-	-	-	5,176	6,754
CATAWBA	200	265	-	715	-	-	-	-	-	-	4,736	8,310
CHURCH OF THE GOOD SHEPHERD	578	-	1,121	1,026	-	-	-	-	100	-	5,841	3,410
CLOVER CHAPEL	157	-	-	-	-	-	-	-	-	-	3,921	2,854
CLOVER FIRST	-	3,497	9,618	23,626	-	-	-	-	-	-	61,367	-
CORNERSTONE	593	85	2,941	100	-	-	-	-	-	-	9,268	-
DAMASCUS	93	450	-	200	-	-	-	-	-	-	1,984	2,740
EBENEZER	91	275	-	93	-	-	-	-	-	-	-	-
EL BETHEL	225	-	372	2,114	-	-	-	-	-	-	4,736	8,310
EPWORTH	383	565	210	-	-	-	-	-	-	-	6,179	-
FIRST CHURCH	1,769	2,258	530	16,732	-	-	-	909	-	-	20,634	16,620
FORT LAWN	94	-	-	200	-	-	-	-	-	-	479	-
FRIENDSHIP	25	1,219	-	3,533	-	-	-	45	-	125	7,153	11,468
GRACE	504	345	-	-	-	-	-	-	-	-	743	693
GRACE COMMUNITY	-	-	3,972	13,520	-	-	-	-	-	-	10,034	8,412
GREAT FALLS BETHESDA	-	165	-	457	-	-	-	-	-	-	-	-
GREAT FALLS MOUNT DEARBORN	-	280	-	133	-	-	-	-	-	-	-	-
GREEN POND	-	-	-	500	20	20	25	-	-	-	-	-
HANGING ROCK	168	-	2,500	621	-	-	-	-	-	-	3,607	4,982
HARMONY	124	-	-	-	-	-	-	-	-	-	1,465	480

ROCK HILL DISTRICT	TABLE NO 2. STATISTICAL REPORT (continued)											
	Other Benevolences (continued)				General Special Sunday Offerings						Direct Billing	
Church Name	Total amount of all other funds sent to AC Treasurer for connectional mission and ministry	Total Annual Conference Special Sunday Offerings remitted to the Annual Conference Treasurer	Total amount given directly to United Methodist causes (not sent to AC Treasurer)	Total amount given to non-United Methodist benevolent and charitable causes	Human Relations Sunday	One Great Hour of Sharing	Peace with Justice Sunday	Native American Ministries Sunday	World Communion Sunday	U.M. Student Day	Total amount paid by the local church for all direct-billed clergy non-health benefits	Total amount paid by the local church for all direct-billed clergy health benefits
	41	42	43	44	45.a	45.b	45.c	45.d	45.e	45.f	46	47
HEATH CHAPEL	70	-	-	-	-	-	-	-	-	-	-	-
HEATH MEMORIAL	220	660	-	400	-	-	-	-	-	-	3,214	5,152
HEATH SPRINGS SALEM	-	-	-	7,571	-	-	-	-	-	-	-	-
HOPEWELL LANCASTER	-	420	4,300	4,190	-	-	-	-	-	-	10,426	5,892
HOPEWELL YORK	211	30	30	320	10	10	10	10	10	10	2,256	1,178
INDIA HOOK	126	1,570	-	-	-	-	20	30	105	30	10,632	5,892
KERSHAW	139	-	25	966	-	-	-	-	-	-	3,427	4,733
KINGS MOUNTAIN CHAPEL	317	1,445	1,263	11,664	5	20	-	-	-	100	13,022	-
LAKE WYLIE GOOD SAMARITAN	-	-	1,716	3,010	-	-	-	-	-	-	-	-
LYNNWOOD	181	-	146	177	-	-	-	-	-	-	-	-
MOUNT HARMONY	577	10	-	-	10	10	10	10	10	10	3,062	2,776
MOUNT HOLLY	25	920	5,000	6,662	-	-	-	-	-	-	12,238	12,456
MOUNT OLIVE	10	-	110	350	-	-	-	-	-	-	4,265	2,946
MOUNT VERNON	638	-	1,970	9,819	-	-	-	-	-	-	20,687	-
NEW HOPE CHESTER	171	-	919	1,642	-	-	-	-	-	-	3,453	4,502
NEW HOPE ROCK HILL COOP PARISH	-	-	-	-	-	-	-	-	-	-	4,442	2,879
OSCEOLA	-	875	3,401	1,274	-	-	-	-	-	-	5,355	6,228
PHILADELPHIA FORT MILL	1,635	2,207	11,163	9,769	-	-	-	-	-	-	12,338	16,620
PHILADELPHIA SHARON	251	585	1,565	4,889	-	-	-	-	-	-	7,252	1,273
PLEASANT GROVE	115	-	100	806	-	-	-	110	-	-	162	-
PLEASANT HILL	1,412	-	4,273	40,927	-	-	-	-	-	-	10,548	5,892
RICHBURG	81	-	275	920	-	-	-	-	-	-	-	-
RICHBURG MOUNT PROSPECT	116	50	-	-	-	-	-	-	-	-	-	-
SAINT JAMES	687	-	400	2,650	110	100	-	-	125	100	4,616	2,324
SHADY GROVE	78	-	1,244	790	-	-	-	-	-	-	-	-
SHARON	647	-	-	1,182	-	-	-	-	50	-	-	1,200
SHARON NEW ZION	-	-	145	800	-	-	-	-	76	-	-	-
ST JOHNS FORT MILL	-	-	2,242	2,340	-	-	-	-	-	-	12,120	9,174
ST JOHNS ROCK HILL	3,710	16,111	-	214,572	-	-	-	-	-	-	57,450	-
ST LUKE	-	176	3,575	3,930	-	-	-	-	-	-	8,123	12,290
ST PAUL CLOVER	504	146	1,700	1,700	45	27	-	-	-	65	4,711	8,310

ROCK HILL DISTRICT	TABLE NO 2. STATISTICAL REPORT (continued)											
	Other Benevolences (continued)				General Special Sunday Offerings						Direct Billing	
Church Name	Total amount of all other funds sent to AC Treasurer for connecional mission and ministry	Total Annual Conference Special Sunday Offerings remitted to the Annual Conference Treasurer	Total amount given directly to United Methodist causes (not sent to AC Treasurer)	Total amount given to non-United Methodist benevolent and charitable causes	Human Relations Sunday	One Great Hour of Sharing	Peace with Justice Sunday	Native American Ministries Sunday	World Communion Sunday	U.M. Student Day	Total amount paid by the local church for all direct-billed clergy non-health benefits	Total amount paid by the local church for all direct-billed clergy health benefits
	41	42	43	44	45.a	45.b	45.c	45.d	45.e	45.f	46	47
TABERNACLE	-	-	3,405	4,679	-	-	-	-	-	-	9,566	8,310
TRINITY LANCASTER	174	623	-	1,102	-	70	-	-	105	-	-	-
TRINITY YORK	25	-	20,576	26,535	-	453	-	-	-	-	11,792	8,310
VAN WYCK	56	-	-	-	-	-	-	-	-	-	958	-
WESLEY	548	100	800	2,886	100	100	100	100	100	100	4,205	2,139
WESLEY MEMORIAL	-	-	392	135	-	-	-	-	-	-	374	-
WOODLAND	133	-	5,415	1,638	-	-	-	-	-	-	11,645	12,456
ZION	-	3,598	-	9,813	-	47	-	18	43	-	8,699	5,892
<b>TOTALS</b>	<b>21,476</b>	<b>44,108</b>	<b>115,370</b>	<b>464,796</b>	<b>416</b>	<b>1,350</b>	<b>262</b>	<b>1,518</b>	<b>809</b>	<b>540</b>	<b>451,940</b>	<b>258,073</b>

ROCK HILL DISTRICT	TABLE NO. 2 STATISTICAL REPORT (continued)										
	Pastoral Support					Local Church Expenses					
Church Name	Total amount paid in base compensation to the pastor	Total amount paid in base compensation to all associate pastors assigned by the bishop	Total amount paid to/for pastor and associate(s) for housing and utilities and/or related allowances	Total amount paid to pastor and associate(s) for accountable reimbursements	Total amount paid to pastor and associate(s) for any other cash allowances (non accountable)	Total amount paid in salary and benefits for Deacons	Total amount paid in salary and benefits for Diaconal Ministers	Total amount paid in salary and benefits for all other church staff	Total amount spent for local church program expenses	Total amount spent for other local church operating expenses	Total amount paid for principal and interest on indebtedness, loans, mortgages, etc.
	48	49	50	51	52	53	54	55	56	57	58
ADNAH	46,125	-	-	3,226	-	-	-	29,558	10,574	49,023	-
ALDRSGATE ROCK HILL	54,794	-	22,724	4,518	-	-	-	40,385	13,241	53,326	4,910
ANTIOCH	41,500	-	-	4,410	-	-	-	25,614	2,790	17,737	-
ARMENIA	13,241	-	4,009	969	-	-	-	3,120	903	11,741	-
BELAIR	33,000	-	2,000	1,231	-	-	-	24,044	5,814	20,644	-
BETHEL LANCASTER	13,760	-	-	560	-	-	-	800	-	5,400	-
BETHEL ROCK HILL SOUTH	12,323	-	3,500	-	-	-	-	-	1,048	4,532	-
BETHEL CHESTER	19,483	-	5,971	2,493	-	-	-	43,654	4,355	62,665	-
BETHEL ROCK HILL	11,038	-	7,000	2,750	200	-	-	34,051	3,717	30,755	1,546
CAMP CREEK	26,280	-	-	-	-	-	-	4,400	10,000	23,925	-
CANAAN	21,594	-	-	1,206	-	-	-	1,562	991	8,959	-
CAPERS CHAPEL	18,418	-	3,250	2,278	-	-	-	8,787	4,103	9,139	-
CATAWBA	16,597	-	3,000	-	-	-	-	-	3,713	4,924	-
CHURCH OF THE GOOD SHEPHERD	33,044	-	6,250	817	719	-	-	9,965	2,624	29,586	-
CLOVER CHAPEL	12,604	-	800	1,500	-	-	-	-	800	9,535	-
CLOVER FIRST	56,446	37,644	25,491	13,053	-	33,625	-	130,968	26,897	92,956	75,047
CORNERSTONE	23,208	-	6,000	-	-	-	-	40,533	6,308	41,716	5,087
DAMASCUS	12,355	-	-	2,165	-	-	-	2,164	599	7,923	-
EBENEZER	10,710	-	-	942	-	-	-	1,680	-	4,091	-
EL BETHEL	16,597	-	3,000	500	-	-	-	-	2,786	15,898	-
EPWORTH	20,255	-	-	1,192	-	-	-	10,767	1,932	28,961	-
FIRST CHURCH	68,560	34,890	21,000	8,833	-	-	-	107,487	22,804	86,173	-
FORT LAWN	9,140	-	-	-	-	-	-	2,400	1,070	7,624	-
FRIENDSHIP	36,056	-	5,000	1,067	-	-	-	26,104	9,615	27,847	-
GRACE	35,000	-	-	3,853	800	-	-	16,775	8,131	24,573	2,229
GRACE COMMUNITY	35,832	-	33,000	4,621	-	-	-	71,750	23,606	31,508	46,589
GREAT FALLS BETHESDA	7,820	-	-	5,376	-	-	-	-	1,578	5,653	-
GREAT FALLS MOUNT DEARBORN	20,670	-	3,600	3,461	-	-	-	-	2,998	17,933	-
GREEN POND	12,604	-	5,725	1,500	-	-	-	-	10,000	15,000	-
HANGING ROCK	18,403	-	-	2,569	-	-	-	-	1,258	10,608	-
HARMONY	12,513	-	3,500	-	-	-	-	-	-	9,953	-

ROCK HILL DISTRICT	TABLE NO. 2 STATISTICAL REPORT (continued)										
	Pastoral Support					Local Church Expenses					
Church Name	Total amount paid in base compensation to the pastor	Total amount paid in base compensation to all associate pastors assigned by the bishop	Total amount paid to/for pastor and associate(s) for housing and utilities and/or related allowances	Total amount paid to pastor and associate(s) for accountable reimbursements	Total amount paid to pastor and associate(s) for any other cash allowances (non accountable)	Total amount paid in salary and benefits for Deacons	Total amount paid in salary and benefits for Diaconal Ministers	Total amount paid in salary and benefits for all other church staff	Total amount spent for local church program expenses	Total amount spent for other local church operating expenses	Total amount paid for principal and interest on indebtedness, loans, mortgages, etc.
	48	49	50	51	52	53	54	55	56	57	58
HEATH CHAPEL	8,220	-	-	1,000	300	-	-	1,325	175	5,679	-
HEATH MEMORIAL	18,446	-	1,200	446	-	-	-	4,800	2,558	11,359	-
HEATH SPRINGS SALEM	8,000	-	-	-	-	-	-	3,806	-	13,262	-
HOPEWELL LANCASTER	49,774	-	8,000	1,083	2,520	-	-	31,282	23,706	37,540	-
HOPEWELL YORK	8,021	-	2,022	992	123	-	-	-	2,425	12,760	-
INDIA HOOK	58,168	-	5,000	1,892	-	-	-	76,770	11,109	60,950	1,806
KERSHAW	10,215	-	-	2,186	-	-	-	5,852	822	8,753	-
KINGS MOUNTAIN CHAPEL	25,152	-	3,000	1,978	-	-	-	14,672	10,421	17,559	-
LAKE WYLIE GOOD SAMARITAN	41,500	-	15,000	2,392	560	-	-	30,495	7,950	50,720	40,857
LYNNWOOD	12,180	-	-	222	-	-	-	2,558	1,607	21,485	-
MOUNT HARMONY	12,604	-	800	2,066	-	-	-	-	3,800	6,500	17,629
MOUNT HOLLY	72,459	-	12,000	7,515	5,625	-	-	122,459	34,259	104,104	-
MOUNT OLIVE	15,442	-	2,400	2,004	-	-	-	-	2,000	18,750	-
MOUNT VERNON	30,437	-	-	3,601	-	-	-	9,606	6,849	35,847	44,500
NEW HOPE CHESTER	11,134	-	327	1,205	-	-	-	3,595	3,373	7,934	-
NEW HOPE ROCK HILL COOP PARISH	16,465	-	2,640	300	2,670	-	-	5,200	1,100	12,795	-
OSCEOLA	22,000	-	2,000	1,321	-	-	-	10,222	2,936	18,368	23,838
PHILADELPHIA FORT MILL	63,552	-	9,000	3,959	2,158	-	-	176,012	54,405	88,016	216,333
PHILADELPHIA SHARON	23,747	-	-	3,125	-	-	-	8,860	1,505	12,481	-
PLEASANT GROVE	6,700	-	-	1,030	-	-	-	-	1,262	8,465	-
PLEASANT HILL	50,196	-	6,731	4,459	4,889	-	-	170,901	17,020	93,695	-
RICHBURG	7,200	-	-	855	-	-	-	-	508	3,950	-
RICHBURG MOUNT PROSPECT	8,500	-	2,000	1,000	752	-	-	3,541	-	5,269	-
SAINT JAMES	20,764	-	4,400	2,996	-	-	-	9,000	9,884	17,209	-
SHADY GROVE	6,367	-	-	-	1,200	-	-	-	2,857	7,771	-
SHARON	14,326	-	-	-	-	-	-	3,618	2,762	8,295	-
SHARON NEW ZION	11,142	-	1,200	2,800	1,750	-	-	3,380	-	15,000	-
ST JOHNS FORT MILL	70,033	-	10,000	5,000	-	-	-	150,610	23,357	140,898	73,189
ST JOHNS ROCK HILL	78,963	41,884	39,193	22,767	9,636	-	-	486,370	66,834	203,415	91,361
ST LUKE	36,496	-	8,000	4,678	-	-	-	56,590	2,979	75,369	93,591
ST PAUL CLOVER	18,768	-	-	2,089	-	-	-	14,812	4,326	15,535	-



ROCK HILL DISTRICT	TABLE NO. 2 STATISTICAL REPORT (continued)										
	Pastoral Support					Local Church Expenses					
Church Name	Total amount paid in base compensation to the pastor	Total amount paid in base compensation to all associate pastors assigned by the bishop	Total amount paid to/for pastor and associate(s) for housing and utilities and/or related allowances	Total amount paid to pastor and associate(s) for accountable reimbursements	Total amount paid to pastor and associate(s) for any other cash allowances (non accountable)	Total amount paid in salary and benefits for Deacons	Total amount paid in salary and benefits for Diaconal Ministers	Total amount paid in salary and benefits for all other church staff	Total amount spent for local church program expenses	Total amount spent for other local church operating expenses	Total amount paid for principal and interest on indebtedness, loans, mortgages, etc.
	48	49	50	51	52	53	54	55	56	57	58
TABERNACLE	48,827	-	-	4,000	-	-	-	10,622	2,091	17,569	-
TRINITY LANCASTER	8,632	-	5,000	1,601	-	-	-	11,509	1,524	12,936	-
TRINITY YORK	67,654	-	5,500	3,745	-	-	-	67,625	13,584	69,650	6,055
VAN WYCK	3,000	-	-	1,240	-	-	-	-	-	4,935	-
WESLEY	18,674	-	4,400	3,040	-	-	-	7,607	4,312	26,032	-
WESLEY MEMORIAL	21,805	-	5,000	1,045	-	-	-	8,397	583	29,226	9,864
WOODLAND	66,819	-	9,730	6,000	-	-	-	167,874	16,526	102,743	-
ZION	33,060	-	4,200	3,278	2,670	-	-	29,629	16,499	74,151	67,399
<b>TOTALS</b>	<b>1,875,412</b>	<b>114,418</b>	<b>333,563</b>	<b>184,000</b>	<b>36,572</b>	<b>33,625</b>	<b>-</b>	<b>2,346,167</b>	<b>542,163</b>	<b>2,247,283</b>	<b>821,830</b>

ROCK HILL DISTRICT	TABLE NO. 2 STATISTICAL REPORT (cont.)		TABLE NO. 3 STATISTICAL REPORT						
	Local Church Expenses (cont.)		Received for Annual Budget / Spending Plan						
Church Name	Total amount paid on capital expenditures for building, improvements, and major equipment purchases.	Total amount PAID by the local church on all expenditures (sum of lines 35b + 36b-59)	Number of households giving to the local church	Amount received through pledges	Amount received from non-pledging, but identified givers	Amount received from unidentified givers	Amount received from Interest and Dividends	Amount received from Sale of Church Assets	Amount received through building use fees, contributions, and rentals
	59	60	61	62.a	62.b	62.c	62.d	62.e	62.f
ADNAH	19,180	202,277	79	-	162,410	4,170	38	-	140
ALDRSGATE ROCK HILL	14,986	262,979	120	82,798	191,532	-	-	13,971	-
ANTIOCH	10,408	118,567	51	-	145,056	2,373	-	-	-
ARMENIA	-	53,850	48	-	56,479	922	-	-	150
BELAIR	-	121,101	66	-	111,301	6,072	1,575	-	-
BETHEL LANCASTER	-	25,129	30	31,787	-	-	36	-	-
BETHEL ROCK HILL SOUTH	-	22,103	20	-	43,415	-	-	-	-
BETHEL CHESTER	-	182,387	65	-	163,463	1,004	19,002	-	-
BETHEL ROCK HILL	5,300	120,081	-	-	139,226	4,097	-	-	475
CAMP CREEK	2,350	83,473	43	-	54,300	7,301	2,180	-	-
CANAAN	-	49,049	34	-	44,948	2,522	110	-	-
CAPERS CHAPEL	4,191	79,524	59	-	79,031	-	11	2,053	100
CATAWBA	24,860	73,581	28	-	44,176	1,460	-	-	3,600
CHURCH OF THE GOOD SHEPHERD	-	103,348	50	-	97,575	1,139	-	-	-
CLOVER CHAPEL	-	37,092	13	11,000	-	-	-	-	-
CLOVER FIRST	-	658,516	236	405,355	238,751	-	22	4,781	1,290
CORNERSTONE	4,939	159,348	62	55,954	95,476	4,528	133	-	-
DAMASCUS	13,455	47,056	20	-	35,148	99	25	-	200
EBENEZER	-	20,737	6	15,350	-	-	-	-	-
EL BETHEL	-	61,598	34	-	64,713	-	48	-	-
EPWORTH	-	80,081	20	-	61,617	392	-	-	6,100
FIRST CHURCH	17,495	482,826	172	288,421	140,864	3,943	-	-	125
FORT LAWN	-	23,960	14	-	15,874	-	202	-	-
FRIENDSHIP	23,314	168,494	115	-	140,202	819	2	-	1,200
GRACE	-	109,424	116	-	121,838	2,556	-	-	-
GRACE COMMUNITY	7,235	313,609	124	-	339,911	4,780	-	-	-
GREAT FALLS BETHESDA	-	24,606	14	-	21,985	1,446	131	-	-
GREAT FALLS MOUNT DEARBORN	-	56,529	25	-	58,265	-	-	2,094	70
GREEN POND	-	54,494	20	-	45,000	1,000	-	-	-
HANGING ROCK	1,900	51,888	21	-	57,988	2,307	1,096	-	-
HARMONY	-	31,916	15	-	42,585	-	-	-	-

ROCK HILL DISTRICT	TABLE NO. 2 STATISTICAL REPORT (cont.)		TABLE NO. 3 STATISTICAL REPORT						
	Local Church Expenses (cont.)		Received for Annual Budget / Spending Plan						
Church Name	Total amount paid on capital expenditures for building, improvements, and major equipment purchases.	Total amount PAID by the local church on all expenditures (sum of lines 35b + 36b-59)	Number of households giving to the local church	Amount received through pledges	Amount received from non-pledging, but identified givers	Amount received from unidentified givers	Amount received from Interest and Dividends	Amount received from Sale of Church Assets	Amount received through building use fees, contributions, and rentals
	59	60	61	62.a	62.b	62.c	62.d	62.e	62.f
HEATH CHAPEL	-	18,973	12	-	11,030	2,441	17	-	-
HEATH MEMORIAL	1,024	55,587	27	-	64,846	4,052	630	-	50
HEATH SPRINGS SALEM	-	36,409	9	-	32,235	-	-	-	-
HOPEWELL LANCASTER	23,072	228,700	105	-	196,263	493	41	-	283
HOPEWELL YORK	-	34,872	45	-	30,459	371	-	-	-
INDIA HOOK	90,292	357,501	49	239,568	40,493	7,052	-	-	3,484
KERSHAW	-	41,476	13	-	25,696	-	29	-	2,544
KINGS MOUNTAIN CHAPEL	11,869	122,469	107	-	106,262	6,691	128	-	50
LAKE WYLIE GOOD SAMARITAN	3,326	213,781	173	-	213,860	9,852	23	-	8,404
LYNNWOOD	3,241	47,988	28	-	41,503	2,797	1	-	-
MOUNT HARMONY	-	54,902	37	-	36,000	125	-	-	-
MOUNT HOLLY	25,000	471,977	281	252,175	168,116	-	-	-	24,961
MOUNT OLIVE	760	54,368	38	38,477	7,081	165	-	-	450
MOUNT VERNON	-	180,818	78	-	133,854	6,783	18	-	670
NEW HOPE CHESTER	-	43,292	32	-	45,649	-	-	4,125	-
NEW HOPE ROCK HILL COOP PARISH	981	50,772	-	-	34,297	-	-	-	-
OSCEOLA	-	109,294	48	-	80,363	5,664	-	-	925
PHILADELPHIA FORT MILL	23,524	742,746	228	-	551,826	5,421	11	-	5,625
PHILADELPHIA SHARON	2,796	76,191	40	-	77,613	7,172	62	-	400
PLEASANT GROVE	-	22,054	18	-	25,135	3,538	-	-	-
PLEASANT HILL	-	455,191	209	271,087	135,364	12,487	24	-	5,275
RICHBURG	-	16,338	11	-	16,256	134	5	-	-
RICHBURG MOUNT PROSPECT	-	24,875	12	-	23,997	-	-	-	-
SAINT JAMES	8,517	92,880	63	-	89,024	-	-	-	-
SHADY GROVE	3,344	26,089	16	45,031	-	-	78	-	-
SHARON	2,500	39,193	25	-	35,667	1,965	-	-	7,400
SHARON NEW ZION	7,890	48,950	15	-	-	32,000	-	-	-
ST JOHNS FORT MILL	45,375	606,623	115	279,466	179,315	9,097	17	-	1,025
ST JOHNS ROCK HILL	-	1,448,616	436	1,146,967	231,000	14,980	18	-	-
ST LUKE	-	315,654	147	-	285,710	6,793	-	-	1,340
ST PAUL CLOVER	8,952	90,829	80	-	78,436	2,638	79	-	-

ROCK HILL DISTRICT	TABLE NO. 2 STATISTICAL REPORT (cont.)		TABLE NO. 3 STATISTICAL REPORT						
	Local Church Expenses (cont.)		Received for Annual Budget / Spending Plan						
Church Name	Total amount paid on capital expenditures for building, improvements, and major equipment purchases.	Total amount PAID by the local church on all expenditures (sum of lines 35b + 36b-59)	Number of households giving to the local church	Amount received through pledges	Amount received from non-pledging, but identified givers	Amount received from unidentified givers	Amount received from Interest and Dividends	Amount received from Sale of Church Assets	Amount received through building use fees, contributions, and rentals
	59	60	61	62.a	62.b	62.c	62.d	62.e	62.f
TABERNACLE	5,158	128,075	45	-	113,353	10,842	-	-	75
TRINITY LANCASTER	987	49,808	31	-	47,857	-	735	-	-
TRINITY YORK	5,184	347,151	194	141,534	143,243	3,942	-	-	-
VAN WYCK	-	11,956	13	-	9,302	63	-	-	-
WESLEY	3,105	89,364	61	66,820	34,460	981	53	38,656	550
WESLEY MEMORIAL	23,765	100,766	50	86,819	1,896	-	40	-	-
WOODLAND	10,589	446,568	172	413,717	49,911	6,575	-	-	-
ZION	20,000	292,145	179	-	249,950	-	-	-	760
<b>TOTALS</b>	<b>480,864</b>	<b>11,474,864</b>	<b>4,962</b>	<b>3,872,326</b>	<b>6,460,451</b>	<b>218,044</b>	<b>26,620</b>	<b>65,680</b>	<b>77,721</b>



ROCK HILL DISTRICT	TABLE NO. 3 STATISTICAL REPORT (continued)										
Church Name	Received for Annual Budget/ Spending Plan		Capital Campaign and Other Designated Projects					Institutional Support			
	Amount received through fundraisers and other sources	Total income for annual budget/spending plan	Capital campaigns	Memorials, endowments, and bequests	Other sources and projects	Amount received for Special Sundays, General Advance Specials, World Service Specials, Conference Advance Specials and other forms of directed benevolent (charitable) giving	Total income for designated causes including capital campaign and other special projects	Equitable Compensation Funds received by Church or Pastor	Advance Special, apportioned, and connectional funds received by church	Other grants and financial support from institutional sources	Total income from connectional and other institutional sources outside the local church
	62.g	62	63.a	63.b	63.c	63.d	63	64.a	64.b	64.c	64
HEATH CHAPEL	571	14,059	-	125	-	-	125	-	-	-	-
HEATH MEMORIAL	140	69,718	-	515	-	712	1,227	-	-	-	-
HEATH SPRINGS SALEM	-	32,235	2,500	-	8,474	-	10,974	-	-	-	-
HOPEWELL LANCASTER	-	197,080	6,482	1,265	11,570	1,445	20,762	-	-	-	-
HOPEWELL YORK	400	31,230	-	-	-	-	-	-	-	-	-
INDIA HOOK	-	290,597	60,000	5,609	-	-	65,609	-	-	-	-
KERSHAW	-	28,269	-	1,420	2,455	25	3,900	-	-	15,000	15,000
KINGS MOUNTAIN CHAPEL	-	113,131	-	480	8,515	1,018	10,013	-	-	-	-
LAKE WYLIE GOOD SAMARITAN	-	232,139	-	550	2,650	-	3,200	-	-	-	-
LYNNWOOD	-	44,301	-	150	-	-	150	-	1,269	6,000	7,269
MOUNT HARMONY	12,000	48,125	4,750	-	-	160	4,910	-	-	-	-
MOUNT HOLLY	-	445,252	-	4,500	96,000	-	100,500	-	-	-	-
MOUNT OLIVE	1,500	47,673	-	-	-	-	-	3,136	-	-	3,136
MOUNT VERNON	50,624	191,949	-	7,090	-	742	7,832	-	-	-	-
NEW HOPE CHESTER	-	49,774	-	-	-	-	-	409	-	-	409
NEW HOPE ROCK HILL COOP PARISH	9,034	43,331	-	-	-	-	-	3,136	-	-	3,136
OSCEOLA	-	86,952	14,510	4,924	-	6,009	25,443	-	-	-	-
PHILADELPHIA FORT MILL	5,000	567,883	225,867	2,330	-	2,928	231,125	-	-	2,000	2,000
PHILADELPHIA SHARON	-	85,247	-	-	-	-	-	-	-	-	-
PLEASANT GROVE	206	28,879	-	840	-	110	950	-	-	-	-
PLEASANT HILL	-	424,237	100,480	1,335	-	-	101,815	-	-	-	-
RICHBURG	-	16,395	-	-	-	-	-	-	-	-	-
RICHBURG MOUNT PROSPECT	-	23,997	-	900	150	50	1,100	-	-	-	-
SAINT JAMES	4,450	93,474	-	400	3,140	313	3,853	-	-	-	-
SHADY GROVE	-	45,109	-	27	-	-	27	-	-	-	-
SHARON	2,889	47,921	-	2,480	1,280	-	3,760	-	-	-	-
SHARON NEW ZION	-	32,000	-	50	-	-	50	-	-	-	-
ST JOHNS FORT MILL	-	468,920	-	6,824	-	-	6,824	-	-	-	-
ST JOHNS ROCK HILL	-	1,392,965	457,845	-	-	16,111	473,956	-	-	-	-
ST LUKE	2,815	296,658	-	20,471	-	-	20,471	-	-	-	-
ST PAUL CLOVER	6,747	87,900	-	3,015	-	1,125	4,140	-	-	-	-

ROCK HILL DISTRICT	TABLE NO. 3 STATISTICAL REPORT (continued)										
Church Name	Received for Annual Budget/ Spending Plan		Capital Campaign and Other Designated Projects					Institutional Support			
	Amount received through fundraisers and other sources	Total income for annual budget/spending plan	Capital campaigns	Memorials, endowments, and bequests	Other sources and projects	Amount received for Special Sundays, General Advance Specials, World Service Specials, Conference Advance Specials and other forms of directed benevolent (charitable) giving	Total income for designated causes including capital campaign and other special projects	Equitable Compensation Funds received by Church or Pastor	Advance Special, apportioned, and connectional funds received by church	Other grants and financial support from institutional sources	Total income from connectional and other institutional sources outside the local church
	62.g	62	63.a	63.b	63.c	63.d	63	64.a	64.b	64.c	64
TABERNACLE	-	124,270	-	20,429	1,304	-	21,733	-	-	-	-
TRINITY LANCASTER	-	48,592	-	190	-	1,050	1,240	-	-	-	-
TRINITY YORK	-	288,719	-	11,075	-	-	11,075	-	-	-	-
VAN WYCK	-	9,365	-	-	-	-	-	-	-	-	-
WESLEY	-	141,520	-	-	-	1,000	1,000	-	-	-	-
WESLEY MEMORIAL	-	88,755	-	-	-	-	-	-	-	-	-
WOODLAND	-	470,203	8,815	5,653	184,935	-	199,403	-	-	-	-
ZION	24,987	275,697	-	-	-	2,816	2,816	-	-	-	-
<b>TOTALS</b>	<b>154,441</b>	<b>10,875,283</b>	<b>966,614</b>	<b>220,093</b>	<b>356,122</b>	<b>69,743</b>	<b>1,612,572</b>	<b>22,703</b>	<b>1,269</b>	<b>32,000</b>	<b>55,972</b>

SPARTANBURG DISTRICT	TABLE NO. 1 STATISTICAL REPORT																
	Church Membership																
Church Name	Total professing members reported at the close of last year	Received this year on Profession of Christian Faith	Restored by affirmation	Correct previous year's reporting errors of total professing membership numbers by addition	Transferred in from other United Methodist churches	Transferred in from non-United Methodist churches	Removed by Charge Conference action	Withdrawn from Professing Membership	Correct previous year's reporting errors of total professing membership numbers by subtraction	Transferred out to other United Methodist churches	Transferred out to non-United Methodist churches	Removed by death	Total professing members reported at the close of this year	Asian	African American/Black	Hispanic/Latino	Native American
	1	2.a	2.b	2.c	3	4	5.a	5.b	5.c	6	7	8	9	9.a	9.b	9.c	9.d
ALLEN CHAPEL	74	-	-	-	-	-	-	-	-	-	-	-	74	-	74	-	-
ARCADIA	74	-	-	-	-	-	-	-	-	-	-	2	72	-	-	-	-
ASBURY GAFFNEY	59	-	-	-	-	2	-	-	-	-	-	2	59	-	-	-	-
BEAUMONT	115	-	-	-	1	-	-	-	-	-	-	2	114	-	-	-	-
BEN AVON	187	-	-	-	2	-	-	-	-	-	-	-	189	-	6	-	-
BETHEL SPARTANBURG	1,333	16	-	-	7	6	-	-	6	18	4	19	1,315	16	5	11	-
BETHEL UNION	152	-	-	-	-	2	-	-	-	-	-	1	153	-	-	-	-
BETHLEHEM	154	-	-	-	-	1	-	3	-	2	2	5	143	-	-	-	-
BLACKSBURG ST JOHN	76	-	-	-	-	1	-	-	-	-	-	2	75	-	-	-	-
BOGANSVILLE	217	7	-	-	-	-	-	-	-	-	-	3	221	-	-	-	-
BOILING SPRINGS NEW BEGINNING	587	2	-	-	18	-	-	-	-	-	-	7	600	2	1	-	-
BUFFALO	239	1	-	-	-	-	-	-	-	-	3	4	233	-	3	-	-
BUFORD STREET	424	1	-	-	1	2	-	4	-	2	3	3	416	1	-	-	-
CAMPOBELLO	128	2	-	-	-	-	-	-	-	-	-	-	130	3	-	-	-
CANNONS CAMP GROUND	597	9	-	-	2	6	-	-	-	1	-	9	604	-	-	1	-
CARLISLE	37	-	-	-	-	-	-	-	-	-	-	-	37	-	-	-	-
CENTRAL SPARTANBURG	516	3	3	-	6	6	-	-	-	5	8	5	516	2	1	1	-
CHEROKEE SPRINGS	102	-	-	-	-	-	-	-	-	-	-	-	102	-	-	-	-
CHESNEE	84	-	-	-	-	-	-	-	-	-	-	3	81	-	-	-	-
CHESNEE FRIENDS IN CHRIST	75	-	-	-	-	-	-	-	-	-	2	2	71	-	71	-	-
CHURCH OF THE COVENANT	487	2	-	-	5	-	-	63	-	4	-	7	420	-	1	-	-
CROSS ANCHOR YARBOROUGH	42	-	-	-	-	-	-	-	-	-	-	-	42	-	-	-	-
DUNCAN	128	-	-	-	2	-	-	1	-	-	-	3	126	-	-	-	-
DUNCAN ACRES	160	2	-	-	-	3	-	-	-	-	-	1	164	-	-	-	-
DUNTON	157	-	-	-	-	-	-	-	97	-	-	2	58	-	58	-	-
EL BETHEL	122	-	-	-	-	-	-	-	-	1	-	2	119	-	-	-	-
ENOREE	85	-	-	-	-	-	-	-	-	-	-	2	83	-	-	-	-
FAIRMONT	33	2	-	-	3	-	-	-	-	-	-	2	36	-	-	-	-
FINGERVILLE	51	-	-	-	-	-	-	-	-	-	-	1	50	-	-	-	-
FLORENCE CHAPEL	24	1	-	-	-	-	-	-	-	-	-	-	25	-	25	-	-
FOSTERS CHAPEL	181	-	-	-	2	2	-	2	2	2	-	4	175	1	1	-	-
GOLIGHTLY	115	-	-	-	-	-	-	-	-	-	-	1	114	-	-	-	-



SPARTANBURG DISTRICT		TABLE NO. 1 STATISTICAL REPORT															
		Church Membership															
Church Name	Total professing members reported at the close of last year	Received this year on Profession of Christian Faith	Restored by affirmation	Correct previous year's reporting errors of total professing membership numbers by addition	Transferred in from other United Methodist churches	Transferred in from non-United Methodist churches	Removed by Charge Conference action	Withdrawn from Professing Membership	Correct previous year's reporting errors of total professing membership numbers by subtraction	Transferred out to other United Methodist churches	Transferred out to non-United Methodist churches	Removed by death	Total professing members reported at the close of this year	Asian	African American/Black	Hispanic/Latino	Native American
	1	2.a	2.b	2.c	3	4	5.a	5.b	5.c	6	7	8	9	9.a	9.b	9.c	9.d
GRACE	457	10	-	-	3	-	-	-	1	2	1	4	462	-	-	-	-
GRAMLING	264	5	1	-	2	3	3	1	-	1	1	8	261	-	-	-	-
GRAVELY MEMORIAL	190	-	-	-	-	1	-	-	-	1	-	4	186	-	-	-	-
HEBRON	48	3	-	-	-	-	-	-	-	-	-	2	49	-	-	-	-
INMAN	221	-	-	-	7	5	-	-	-	2	1	2	228	1	-	-	-
INMAN ALDERSGATE	158	-	-	-	1	-	-	-	-	-	2	1	156	-	-	4	-
JONESVILLE	108	-	-	-	-	-	-	-	-	-	-	2	106	-	-	-	-
LANDRUM	311	1	-	-	3	4	-	-	-	-	-	1	318	1	3	1	-
LANDRUM JACKSONS GROVE	128	1	-	2	2	-	-	-	-	-	-	2	131	1	-	-	-
LIBERTY LANDRUM	74	-	-	-	-	-	-	-	-	-	-	6	68	-	-	-	-
LIBERTY	164	-	-	-	1	-	-	-	-	-	-	1	164	-	3	1	-
LIMESTONE STREET	131	-	-	-	3	2	-	-	-	-	-	1	135	-	1	5	-
LOCKHART	102	1	-	-	-	-	-	-	-	-	-	3	100	-	-	-	-
LOREE	58	-	-	-	-	-	-	-	-	-	-	2	56	-	-	-	-
LYMAN	558	15	-	-	17	15	-	-	-	-	3	7	595	-	2	-	-
MESOPOTAMIA	69	-	-	-	2	-	-	-	-	-	2	1	68	-	-	-	-
NEW HOPE	71	-	-	-	-	-	-	-	-	-	-	-	71	-	-	-	-
PACOLET	142	-	-	-	-	-	-	-	-	-	-	6	136	-	-	-	-
PACOLET MILLS MONTG MEMORIAL	256	-	-	-	2	-	-	-	-	-	-	5	253	-	-	-	2
PATTERSON CHAPEL	103	-	-	-	-	-	-	-	-	-	-	-	103	-	-	-	-
PLEASANT VIEW	14	-	-	-	-	-	-	-	-	-	-	-	14	-	14	-	-
REIDVILLE ROAD	388	-	-	1	4	6	-	-	-	3	1	3	392	4	-	1	-
ROEBUCK	83	-	-	-	-	-	1	-	-	-	-	-	82	-	-	-	-
ROEBUCK WALNUT GROVE	278	2	-	-	2	5	-	-	-	-	-	2	285	2	1	-	-
SAINT MARK	132	1	-	-	1	3	-	-	-	-	-	6	131	-	-	-	-
SALEM	156	-	-	-	-	-	-	-	-	-	-	1	155	-	-	-	-
SARDIS BLACKSBURG	64	-	-	-	-	1	-	-	-	-	-	3	62	-	-	-	-
SARDIS UNION	173	1	-	-	5	-	-	-	-	-	-	-	179	-	-	4	-
SILVER HILL MEMORIAL	554	8	6	-	-	2	1	7	29	2	-	4	527	-	527	-	-
SKYLYN	114	-	-	-	1	-	-	-	-	3	-	2	110	-	-	3	-
ST ANDREWS	82	-	-	-	-	-	-	-	-	-	-	1	81	-	-	-	-
ST JAMES	515	6	-	-	-	3	-	-	-	2	2	7	513	7	2	-	-

SPARTANBURG DISTRICT	TABLE NO. 1 STATISTICAL REPORT																
	Church Membership																
Church Name	Total professing members reported at the close of last year	Received this year on Profession of Christian Faith	Restored by affirmation	Correct previous year's reporting errors of total professing membership numbers by addition	Transferred in from other United Methodist churches	Transferred in from non-United Methodist churches	Removed by Charge Conference action	Withdrawn from Professing Membership	Correct previous year's reporting errors of total professing membership numbers by subtraction	Transferred out to other United Methodist churches	Transferred out to non-United Methodist churches	Removed by death	Total professing members reported at the close of this year	Asian	African American/Black	Hispanic/Latino	Native American
	1	2.a	2.b	2.c	3	4	5.a	5.b	5.c	6	7	8	9	9.a	9.b	9.c	9.d
ST LUKE	139	1	-	-	-	-	-	-	-	-	1	3	136	-	1	4	-
ST PAUL	981	-	-	-	1	7	-	-	-	4	-	3	982	4	-	6	5
STARTEX	38	-	-	-	-	-	-	-	-	-	-	1	37	-	-	-	-
TABERNACLE	41	-	-	-	-	-	-	-	-	-	-	1	40	-	-	-	-
TRINITY ENOREE	101	-	-	-	-	-	-	-	-	-	-	3	98	-	-	-	-
TRINITY GAFFNEY	99	-	-	-	-	-	-	-	-	-	-	-	99	-	-	-	-
TRINITY SPARTANBURG	734	-	-	-	7	7	-	5	-	8	2	15	718	-	4	-	-
UNITY	60	-	-	-	-	1	-	-	-	3	-	3	55	-	-	-	-
WELLFORD IMMANUEL	126	-	-	-	1	1	-	-	-	1	-	2	125	-	-	-	-
WESLEY CHAPEL	204	1	-	-	-	-	-	-	-	-	2	4	199	-	2	-	-
WHITE STONE	35	-	-	-	-	3	-	-	-	-	-	1	37	-	-	-	-
WHITMIRE	138	-	-	-	-	-	-	-	-	-	-	4	134	-	-	-	-
<b>TOTALS</b>	<b>15,677</b>	<b>104</b>	<b>10</b>	<b>3</b>	<b>114</b>	<b>100</b>	<b>5</b>	<b>86</b>	<b>135</b>	<b>67</b>	<b>40</b>	<b>221</b>	<b>15,454</b>	<b>45</b>	<b>806</b>	<b>42</b>	<b>7</b>

SPARTANBURG DISTRICT	TABLE NO. 1 STATISTICAL REPORT (continued)																
Church Name	Church Membership (continued)										Christian Formation Groups						
	Pacific Islander	White	Multi-Racial	Female	Male	Average attendance at all weekly worship services	Number of persons baptized this year (0-12 Years)	Number of persons baptized this year (ages 13 or older)	Total Baptized Members who have not become Professing Members	Number of other constituents of the church	Total enrolled in confirmation preparation classes this year	Number of CHILDREN in all Christian formation groups and other small group ministries	Number of YOUTH in all Christian formation groups and other small group ministries	Number of YOUNG ADULTS in all Christian formation groups and other small group ministries	Number of OTHER ADULTS in all Christian formation groups and other small group ministries	TOTAL number of persons participating in Christian formation groups	Average weekly attendance (all ages) in Sunday Church school
	9.e	9.f	9.g	9.h	9.i	10	11.a	11.b	12	13	14	15	16	17	18	19	20
ALLEN CHAPEL	-	-	-	51	23	52	-	-	-	-	-	-	-	-	-	-	6
ARCADIA	-	72	-	41	31	22	1	-	-	4	-	2	3	-	19	24	17
ASBURY GAFFNEY	-	59	-	35	24	14	-	-	-	-	-	-	-	-	-	-	-
BEAUMONT	-	114	-	74	40	23	2	-	-	6	-	6	-	-	-	6	-
BEN AVON	-	183	-	114	75	55	-	-	-	-	-	8	15	-	30	53	25
BETHEL SPARTANBURG	1	1,282	-	675	640	377	4	-	91	-	10	120	45	25	55	245	170
BETHEL UNION	-	153	-	92	61	30	-	-	-	-	-	-	-	-	24	24	20
BETHLEHEM	-	143	-	72	71	60	-	-	-	-	-	14	4	32	25	75	30
BLACKSBURG ST JOHN	-	75	-	48	27	31	-	-	6	3	-	3	2	1	26	32	17
BOGANSVILLE	-	221	-	116	105	94	9	-	9	2	7	38	3	12	65	118	67
BOILING SPRINGS NEW BEGINNING	-	595	2	322	278	350	6	1	116	215	13	134	51	8	200	393	255
BUFFALO	-	229	1	137	96	114	1	1	20	15	5	9	6	8	55	78	46
BUFORD STREET	-	414	1	218	198	132	1	-	73	29	-	16	24	10	63	113	76
CAMPOBELLO	-	127	-	71	59	33	-	-	-	-	-	-	-	-	-	-	-
CANNONS CAMP GROUND	-	603	-	302	302	224	5	-	-	49	9	53	55	13	191	312	130
CARLISLE	-	37	-	22	15	17	-	-	-	-	-	4	-	-	13	17	-
CENTRAL SPARTANBURG	-	510	2	305	211	186	5	-	65	61	3	-	-	13	180	193	109
CHEROKEE SPRINGS	-	102	-	56	46	49	1	-	-	11	-	18	13	4	42	77	30
CHESNEE	-	81	-	47	34	26	-	-	6	2	-	2	-	1	34	37	11
CHESNEE FRIENDS IN CHRIST	-	-	-	49	22	40	2	-	-	-	-	-	3	3	-	6	18
CHURCH OF THE COVENANT	-	419	-	232	188	144	5	4	6	13	3	28	22	8	54	112	68
CROSS ANCHOR YARBOROUGH	-	42	-	27	15	28	-	-	-	-	-	7	2	-	13	22	-
DUNCAN	-	126	-	78	48	42	-	-	-	3	-	5	1	-	20	26	13
DUNCAN ACRES	-	164	-	90	74	60	-	-	-	5	-	8	-	-	30	38	35
DUNTON	-	-	-	43	15	45	-	-	-	15	-	5	6	5	42	58	10
EL BETHEL	-	119	-	63	56	52	-	-	-	-	-	-	-	-	-	-	33
ENOREE	-	83	-	43	40	20	-	-	-	-	-	4	4	-	10	18	-
FAIRMONT	-	36	-	32	4	15	-	2	-	6	-	5	-	2	29	36	10
FINGERVILLE	-	50	-	27	23	15	-	-	-	7	-	-	-	2	3	5	-
FLORENCE CHAPEL	-	-	-	20	5	17	-	-	-	-	-	-	-	-	-	-	-
FOSTERS CHAPEL	-	173	-	91	84	79	2	-	28	34	-	15	5	5	17	42	46
GOLIGHTLY	-	114	-	74	40	33	-	-	-	-	-	5	-	-	21	26	12

SPARTANBURG DISTRICT	TABLE NO. 1 STATISTICAL REPORT (continued)																
Church Name	Church Membership (continued)										Christian Formation Groups						
	Pacific Islander	White	Multi-Racial	Female	Male	Average attendance at all weekly worship services	Number of persons baptized this year (0-12 Years)	Number of persons baptized this year (ages 13 or older)	Total Baptized Members who have not become Professing Members	Number of other constituents of the church	Total enrolled in confirmation preparation classes this year	Number of CHILDREN in all Christian formation groups and other small group ministries	Number of YOUTH in all Christian formation groups and other small group ministries	Number of YOUNG ADULTS in all Christian formation groups and other small group ministries	Number of OTHER ADULTS in all Christian formation groups and other small group ministries	TOTAL number of persons participating in Christian formation groups	Average weekly attendance (all ages) in Sunday Church school
	9.e	9.f	9.g	9.h	9.i	10	11.a	11.b	12	13	14	15	16	17	18	19	20
GRACE	-	462	-	245	217	121	14	1	33	19	-	71	18	18	85	192	59
GRAMLING	-	261	-	151	110	104	-	-	28	3	5	17	10	17	84	128	58
GRAVELY MEMORIAL	-	186	-	105	81	42	-	-	15	-	-	15	5	-	25	45	25
HEBRON	-	49	-	29	20	32	-	-	-	-	-	8	3	-	14	25	10
INMAN	-	223	4	126	102	78	1	-	1	-	-	12	6	5	56	79	53
INMAN ALDERSGATE	-	152	-	91	65	49	-	-	9	13	-	3	2	4	23	32	22
JONESVILLE	-	106	-	59	47	32	-	-	-	6	-	3	4	-	10	17	14
LANDRUM	-	313	-	215	103	115	1	-	-	-	-	5	20	-	-	25	55
LANDRUM JACKSONS GROVE	-	129	1	72	59	48	2	1	2	35	-	-	-	-	16	16	-
LIBERTY LANDRUM	-	68	-	38	30	20	-	-	-	-	-	-	-	-	-	-	6
LIBERTY	-	160	-	91	73	35	-	-	-	5	-	3	-	2	41	46	5
LIMESTONE STREET	-	129	-	78	57	54	-	-	-	-	-	8	5	-	45	58	45
LOCKHART	-	100	-	63	37	17	-	-	-	-	-	-	2	-	10	12	8
LOREE	-	56	-	36	20	18	-	-	-	-	-	-	-	-	2	2	4
LYMAN	-	591	2	358	237	340	6	3	154	96	4	112	70	90	250	522	115
MESOPOTAMIA	-	67	1	38	30	50	1	-	-	5	-	14	5	8	26	53	28
NEW HOPE	-	71	-	38	33	40	-	-	-	-	-	-	-	-	-	-	12
PACOLET	-	136	-	75	61	30	1	-	1	-	-	-	-	-	13	13	11
PACOLET MILLS MONTG MEMORIAL	-	251	-	159	94	78	1	-	13	13	-	9	10	4	14	37	34
PATTERSON CHAPEL	-	103	-	65	38	25	-	-	-	-	-	4	2	-	15	21	20
PLEASANT VIEW	-	-	-	12	2	7	-	-	-	-	-	-	-	-	-	-	-
REIDVILLE ROAD	-	387	-	206	186	102	3	-	72	23	-	15	11	2	66	94	10
ROEBUCK	-	82	-	43	39	65	-	-	-	-	-	-	-	-	-	-	-
ROEBUCK WALNUT GROVE	-	281	1	151	134	75	1	-	17	24	-	13	6	17	120	156	35
SAINT MARK	-	131	-	78	53	35	1	-	8	-	-	6	4	8	25	43	15
SALEM	-	154	1	94	61	22	-	-	7	6	-	-	5	2	6	13	6
SARDIS BLACKSBURG	-	62	-	39	23	30	-	-	4	6	-	5	-	2	11	18	8
SARDIS UNION	-	173	2	85	94	60	-	2	-	-	-	20	4	6	10	40	35
SILVER HILL MEMORIAL	-	-	-	360	167	180	2	-	6	15	14	35	20	25	30	110	30
SKYLYN	-	107	-	66	44	35	-	-	-	-	-	5	3	2	19	29	18
ST ANDREWS	-	81	-	48	33	20	-	-	-	7	-	3	3	3	19	28	14
ST JAMES	-	499	5	293	220	161	3	-	24	102	6	29	9	25	16	79	88

SPARTANBURG DISTRICT	TABLE NO. 1 STATISTICAL REPORT (continued)																
Church Name	Church Membership (continued)										Christian Formation Groups						
	Pacific Islander	White	Multi-Racial	Female	Male	Average attendance at all weekly worship services	Number of persons baptized this year (0-12 Years)	Number of persons baptized this year (ages 13 or older)	Total Baptized Members who have not become Professing Members	Number of other constituents of the church	Total enrolled in confirmation preparation classes this year	Number of CHILDREN in all Christian formation groups and other small group ministries	Number of YOUTH in all Christian formation groups and other small group ministries	Number of YOUNG ADULTS in all Christian formation groups and other small group ministries	Number of OTHER ADULTS in all Christian formation groups and other small group ministries	TOTAL number of persons participating in Christian formation groups	Average weekly attendance (all ages) in Sunday Church school
	9.e	9.f	9.g	9.h	9.i	10	11.a	11.b	12	13	14	15	16	17	18	19	20
ST LUKE	-	131	-	72	64	42	-	-	-	-	-	2	-	4	18	24	16
ST PAUL	-	967	-	576	406	166	5	-	24	26	6	14	18	8	75	115	76
STARTEX	-	37	-	20	17	7	-	-	-	-	-	-	-	-	1	1	-
TABERNACLE	-	40	-	27	13	8	-	-	-	-	-	-	-	-	2	2	2
TRINITY ENOREE	-	98	-	59	39	27	-	-	-	-	-	6	-	-	8	14	10
TRINITY GAFFNEY	-	99	-	54	45	30	-	-	-	-	-	-	-	-	-	-	15
TRINITY SPARTANBURG	-	714	-	369	349	160	2	-	2	11	-	30	25	-	70	125	97
UNITY	-	55	-	32	23	18	-	-	2	3	-	-	-	-	-	-	10
WELLFORD IMMANUEL	-	125	-	75	50	35	2	1	-	-	-	8	-	2	-	10	4
WESLEY CHAPEL	-	194	3	124	75	66	-	1	4	3	-	10	9	15	50	84	41
WHITE STONE	-	37	-	21	16	19	-	-	-	-	-	-	-	-	6	6	7
WHITMIRE	-	134	-	70	64	23	-	-	-	-	-	2	-	-	12	14	4
<b>TOTALS</b>	<b>1</b>	<b>14,527</b>	<b>26</b>	<b>8,773</b>	<b>6,681</b>	<b>5,200</b>	<b>90</b>	<b>17</b>	<b>846</b>	<b>901</b>	<b>85</b>	<b>996</b>	<b>543</b>	<b>421</b>	<b>2,554</b>	<b>4,514</b>	<b>2,379</b>



SPARTANBURG DISTRICT	TABLE NO. 1 STATISTICAL REPORT (continued)												
Church Name	Christian Formation Groups (cont.)				UMMen		UMWomen		UMVIM		Mission	Community Ministries	
	Number of participants in Vacation Bible School	Number of ongoing classes and other small groups (all ages) in Sunday Church School	Number of ongoing classes and other small groups (all ages) other than Sunday Church School.	Number of short-term classes and groups (all ages)	Membership in United Methodist Men	Amount paid for projects (UMM)	Membership in United Methodist Women	Amount paid for local church and community work (UMW)	Number of UMWIM teams sent from this local church	Number of persons sent out on UMWIM teams from this local church	Number of persons engaged in mission	Number of persons served by community ministries for daycare and/or education	Number of persons served by community ministries for outreach, justice, and mercy
	21	22	23	24	25.a	25.b	26.a	26.b	27.a	27.b	28	29	30
GRACE	161	6	6	4	-	-	71	500	-	-	312	1,337	7,605
GRAMLING	30	8	-	2	-	-	-	-	-	-	55	-	399
GRAVELY MEMORIAL	55	6	5	3	-	-	-	150	-	-	25	15	35
HEBRON	29	-	3	1	-	-	-	-	-	-	-	-	70
INMAN	-	8	5	-	-	-	10	-	-	-	28	-	384
INMAN ALDERSGATE	-	-	-	-	14	375	22	500	-	-	-	-	75
JONESVILLE	-	4	-	-	-	-	6	-	-	-	-	-	-
LANDRUM	-	10	3	-	40	750	-	-	-	-	60	-	1,100
LANDRUM JACKSONS GROVE	-	-	-	1	-	-	-	-	-	-	15	-	1,230
LIBERTY LANDRUM	-	-	-	2	-	-	-	-	-	-	-	-	-
LIBERTY	-	3	4	-	-	-	12	330	-	-	50	-	240
LIMESTONE STREET	-	4	-	-	-	-	14	2,100	-	-	-	-	48
LOCKHART	18	2	3	-	2	-	9	-	-	-	-	-	-
LOREE	-	-	2	-	-	-	1	-	-	-	-	-	500
LYMAN	120	17	15	11	39	4,000	118	4,500	-	-	700	-	2,000
MESOPOTAMIA	16	5	1	-	-	-	-	-	-	-	-	-	-
NEW HOPE	-	-	-	-	-	-	-	-	-	-	-	-	-
PACOLET	-	-	-	1	-	-	4	-	-	-	11	-	80
PACOLET MILLS MONTG MEMORIAL	15	6	3	-	15	1,000	18	2,491	-	-	56	-	210
PATTERSON CHAPEL	12	3	1	2	10	-	9	150	-	-	20	-	50
PLEASANT VIEW	-	-	-	-	-	-	-	-	-	-	-	-	-
REIDVILLE ROAD	25	2	8	1	15	6,900	14	4,552	-	-	91	60	1,025
ROEBUCK	-	-	-	-	-	-	-	3,800	-	-	-	-	-
ROEBUCK WALNUT GROVE	35	4	14	-	16	1,994	16	301	-	-	48	40	100
SAINT MARK	30	3	6	2	13	-	10	60	-	-	-	-	250
SALEM	-	1	6	1	-	-	-	-	-	-	-	-	130
SARDIS BLACKSBURG	3	2	2	-	-	-	4	-	-	-	-	20	2,000
SARDIS UNION	-	4	2	-	16	5,658	20	2,000	1	6	-	-	-
SILVER HILL MEMORIAL	90	4	4	3	38	1,800	32	2,800	-	-	15	45	370
SKYLYN	-	4	1	-	9	166	7	-	-	-	-	-	-
ST ANDREWS	-	2	6	4	-	-	-	-	-	-	5	-	120
ST JAMES	75	12	2	1	11	-	20	101	-	-	175	75	1,000

SPARTANBURG DISTRICT	TABLE NO. 1 STATISTICAL REPORT (continued)												
Church Name	Christian Formation Groups (cont.)				UMMen		UMWomen		UMVIM		Mission	Community Ministries	
	Number of participants in Vacation Bible School	Number of ongoing classes and other small groups (all ages) in Sunday Church School	Number of ongoing classes and other small groups (all ages) other than Sunday Church School.	Number of short-term classes and groups (all ages)	Membership in United Methodist Men	Amount paid for projects (UMM)	Membership in United Methodist Women	Amount paid for local church and community work (UMW)	Number of UMVIM teams sent from this local church	Number of persons sent out on UMVIM teams from this local church	Number of persons engaged in mission	Number of persons served by community ministries for daycare and/or education	Number of persons served by community ministries for outreach, justice, and mercy
	21	22	23	24	25.a	25.b	26.a	26.b	27.a	27.b	28	29	30
ST LUKE	-	3	-	-	15	287	12	2,501	-	-	-	-	-
ST PAUL	80	15	3	5	28	1,200	82	3,552	-	2	17	91	270
STARTEX	-	-	2	-	-	-	-	-	-	-	-	-	-
TABERNACLE	-	1	-	-	-	-	-	-	-	-	-	-	-
TRINITY ENOREE	12	2	1	1	10	100	-	-	-	-	12	-	50
TRINITY GAFFNEY	-	3	1	-	-	-	-	-	-	-	-	-	-
TRINITY SPARTANBURG	72	6	-	3	-	-	120	2,023	-	-	50	100	75
UNITY	-	1	-	-	-	-	8	500	-	-	10	-	14
WELLFORD IMMANUEL	-	1	-	-	-	-	6	-	-	-	4	-	60
WESLEY CHAPEL	50	5	5	-	20	300	12	1,000	-	-	2	-	-
WHITE STONE	-	-	-	1	-	-	-	-	-	-	8	-	30
WHITMIRE	3	2	4	-	-	-	5	400	-	-	-	-	-
<b>TOTALS</b>	<b>1,580</b>	<b>307</b>	<b>206</b>	<b>94</b>	<b>537</b>	<b>35,814</b>	<b>1,190</b>	<b>66,900</b>	<b>3</b>	<b>11</b>	<b>2,415</b>	<b>2,301</b>	<b>30,291</b>



SPARTANBURG DISTRICT	TABLE NO. 2 STATISTICAL REPORT											
Church Name	Property and Assets				Apportionments				Other Benevolences			
	Market value of church-owned land, buildings and equipment	Market value of all other church-owned assets	Debt secured by church physical assets	Other debt	Total amount APPORTIONED to the local church for all causes paid to the AC Treasurer	Total amount PAID by the local church for all apportioned causes to AC Treasurer	Total amount APPORTIONED to the local church for all apportioned causes directly paid to the DISTRICT	Total amount PAID by the local church for apportioned causes directly paid to the DISTRICT	Total amount for General Advance Specials remitted to the Annual Conference Treasurer	Total amount for World Service Specials remitted to the Annual Conference Treasurer	Total amount for Annual Conference Advance Specials remitted to the Annual Conference Treasurer	Total amount for the Youth Service Fund remitted to the Annual Conference Treasurer
	31	32	33	34	35.a	35.b	36.a	36.b	37	38	39	40
ALLEN CHAPEL	443,000	70,000	-	-	3,582	3,582	-	-	-	-	-	-
ARCADIA	1,330,000	130,163	-	-	4,443	4,443	-	-	-	-	-	-
ASBURY GAFFNEY	400,000	-	-	-	2,957	900	-	-	-	-	-	-
BEAUMONT	1,061,050	-	-	-	3,902	3,902	-	-	-	-	-	-
BEN AVON	1,000,000	-	-	-	10,591	10,591	-	-	-	-	-	-
BETHEL SPARTANBURG	10,476,962	1,016,873	-	-	142,436	142,436	-	-	-	-	-	-
BETHEL UNION	2,253,400	18,801	-	-	14,233	2,000	-	-	-	-	-	-
BETHLEHEM	1,755,500	152,639	-	-	10,699	10,699	-	-	-	-	-	-
BLACKSBURG ST JOHN	1,857,000	176,212	-	-	8,676	8,676	-	-	-	-	-	-
BOGANSVILLE	1,027,000	-	-	-	14,400	14,586	-	-	-	-	-	-
BOILING SPRINGS NEW BEGINNING	3,993,195	98,713	1,569,656	-	55,106	55,106	-	-	-	-	-	-
BUFFALO	1,500,000	-	-	-	16,266	12,000	-	-	-	-	-	-
BUFORD STREET	7,325,000	515,175	912,550	-	51,334	7,634	-	-	-	-	-	-
CAMPOBELLO	830,000	72,560	-	-	7,234	592	-	-	-	-	-	-
CANNONS CAMP GROUND	5,714,000	283,563	-	-	51,551	51,551	-	-	-	-	-	-
CARLISLE	333,000	21,315	-	-	2,369	2,369	-	-	-	-	-	-
CENTRAL SPARTANBURG	8,950,000	51,279	-	-	67,010	67,010	-	-	2,540	-	3,500	375
CHEROKEE SPRINGS	325,000	46,853	-	-	6,960	6,960	-	-	-	-	700	-
CHESNEE	601,700	94,515	-	-	8,990	8,990	-	-	-	-	-	-
CHESNEE FRIENDS IN CHRIST	1,113,000	306	-	-	8,553	5,500	-	-	-	-	-	-
CHURCH OF THE COVENANT	3,450,000	399,202	-	-	34,484	34,484	-	-	-	-	-	-
CROSS ANCHOR YARBOROUGH	165,692	-	-	-	2,642	2,642	-	-	-	-	-	-
DUNCAN	2,010,000	93,352	-	-	10,515	10,515	-	-	-	-	-	-
DUNCAN ACRES	2,490,000	76,000	-	-	14,742	14,742	-	-	-	-	-	-
DUNTON	725,500	54,971	47,960	-	8,174	8,174	-	-	-	-	-	-
EL BETHEL	947,000	191,000	-	-	10,363	6,133	-	-	-	-	-	-
ENOREE	-	250,000	-	-	5,824	2,912	-	-	-	-	-	-
FAIRMONT	163,000	7,000	-	-	1,681	1,681	-	-	-	-	-	-
FINGERVILLE	165,000	11	-	-	1,830	1,830	-	-	-	-	-	-
FLORENCE CHAPEL	138,500	-	-	-	2,267	250	-	-	-	-	-	-
FOSTERS CHAPEL	2,345,695	171,530	-	-	11,734	11,734	-	-	-	-	-	-
GOLIGHTLY	155,000	31,000	-	-	4,914	4,914	-	-	-	-	-	-

SPARTANBURG DISTRICT	TABLE NO. 2 STATISTICAL REPORT											
Church Name	Property and Assets				Apportionments				Other Benevolences			
	Market value of church-owned land, buildings and equipment	Market value of all other church-owned assets	Debt secured by church physical assets	Other debt	Total amount APPORTIONED to the local church for all causes paid to the AC Treasurer	Total amount PAID by the local church for all apportioned causes to AC Treasurer	Total amount APPORTIONED to the local church for all apportioned causes directly paid to the DISTRICT	Total amount PAID by the local church for apportioned causes directly paid to the DISTRICT	Total amount for General Advance Specials remitted to the Annual Conference Treasurer	Total amount for World Service Specials remitted to the Annual Conference Treasurer	Total amount for Annual Conference Advance Specials remitted to the Annual Conference Treasurer	Total amount for the Youth Service Fund remitted to the Annual Conference Treasurer
	31	32	33	34	35.a	35.b	36.a	36.b	37	38	39	40
GRACE	8,105,000	875,259	-	-	41,700	41,700	-	-	-	-	-	-
GRAMLING	4,136,000	196,800	-	-	30,058	30,058	-	-	-	-	-	-
GRAVELY MEMORIAL	2,345,000	10,196	-	-	11,467	8,390	-	-	-	-	-	-
HEBRON	170,892	-	-	-	2,592	2,500	-	-	-	-	-	-
INMAN	2,515,000	524,647	-	-	18,221	18,221	-	-	-	-	-	-
INMAN ALDERSGATE	987,550	40,076	-	-	8,833	8,833	-	-	-	-	-	-
JONESVILLE	1,220,000	-	-	-	6,662	6,662	-	-	-	-	-	-
LANDRUM	2,957,000	581,000	-	-	26,535	26,535	-	-	-	-	-	-
LANDRUM JACKSONS GROVE	275,000	225,000	-	-	10,536	10,536	-	-	-	-	-	-
LIBERTY LANDRUM	275,000	25,000	-	-	3,966	3,966	-	-	-	-	-	-
LIBERTY	1,311,111	175,000	-	-	7,608	7,608	-	-	-	-	-	-
LIMESTONE STREET	600,600	311,078	-	-	7,493	7,493	-	-	-	-	-	-
LOCKHART	393,000	8,894	-	-	8,379	1,500	-	-	-	-	-	-
LOREE	610,000	67,736	-	-	2,496	2,496	-	-	-	-	-	-
LYMAN	4,329,865	99,272	698,445	-	36,146	39,351	-	-	-	-	-	-
MESOPOTAMIA	727,000	-	-	-	5,492	5,492	-	-	2,000	-	-	-
NEW HOPE	420,000	273,000	-	-	7,281	7,289	-	-	-	-	-	-
PACOLET	1,136,000	-	-	-	7,752	7,752	-	-	-	-	-	-
PACOLET MILLS MONTG MEMORIAL	2,439,100	-	-	-	14,591	7,559	-	-	-	-	-	-
PATTERSON CHAPEL	200,000	-	-	-	5,774	5,774	-	-	-	-	-	-
PLEASANT VIEW	513,000	2,000	-	-	2,120	200	-	-	-	-	-	-
REIDVILLE ROAD	1,149,900	101,525	331,121	-	23,030	23,030	-	-	200	-	-	-
ROEBUCK	425,000	-	-	-	6,716	6,716	-	-	-	-	-	-
ROEBUCK WALNUT GROVE	3,785,000	55,000	-	-	19,281	19,281	-	-	-	-	-	-
SAINT MARK	1,114,500	126,561	-	-	7,756	7,756	-	-	-	-	-	-
SALEM	1,942,000	3,900	-	-	7,427	2,800	-	-	-	-	-	-
SARDIS BLACKSBURG	304,000	43,643	-	-	4,542	4,542	-	-	-	-	-	-
SARDIS UNION	1,906,000	146,271	9,694	-	9,741	4,884	-	-	-	-	-	-
SILVER HILL MEMORIAL	3,430,000	308,000	-	440,676	30,795	28,331	-	-	-	-	-	-
SKYLYN	2,183,200	41,641	-	-	9,084	9,084	-	-	-	-	-	-
ST ANDREWS	925,000	150,000	-	-	3,434	3,434	-	-	-	-	-	-
ST JAMES	3,746,608	-	-	-	51,371	51,372	-	-	-	-	546	-

SPARTANBURG DISTRICT	TABLE NO. 2 STATISTICAL REPORT											
Church Name	Property and Assets				Apportionments				Other Benevolences			
	Market value of church-owned land, buildings and equipment	Market value of all other church-owned assets	Debt secured by church physical assets	Other debt	Total amount APPORTIONED to the local church for all causes paid to the AC Treasurer	Total amount PAID by the local church for all apportioned causes to AC Treasurer	Total amount APPORTIONED to the local church for all apportioned causes directly paid to the DISTRICT	Total amount PAID by the local church for apportioned causes directly paid to the DISTRICT	Total amount for General Advance Specials remitted to the Annual Conference Treasurer	Total amount for World Service Specials remitted to the Annual Conference Treasurer	Total amount for Annual Conference Advance Specials remitted to the Annual Conference Treasurer	Total amount for the Youth Service Fund remitted to the Annual Conference Treasurer
	31	32	33	34	35.a	35.b	36.a	36.b	37	38	39	40
ST LUKE	1,500,000	-	-	-	13,183	13,183	-	-	143	-	-	-
ST PAUL	5,647,213	14,000	-	-	77,511	53,801	-	-	415	-	-	-
STARTEX	1,183,000	72,375	-	-	3,479	3,479	-	-	-	-	-	-
TABERNACLE	168,800	45,000	-	-	2,338	2,338	-	-	-	-	-	-
TRINITY ENOREE	1,007,000	52,209	-	-	5,818	5,818	-	-	-	-	-	-
TRINITY GAFFNEY	199,000	70,000	-	-	5,438	4,007	-	-	-	-	-	-
TRINITY SPARTANBURG	9,450,000	259,127	-	-	79,037	79,037	-	-	210	-	-	-
UNITY	1,312,000	190,000	-	-	4,184	4,184	-	-	-	-	-	-
WELLFORD IMMANUEL	1,285,200	315,000	-	-	7,161	7,161	-	-	-	-	-	-
WESLEY CHAPEL	2,500,000	50,000	-	-	12,430	12,430	-	-	-	-	-	-
WHITE STONE	731,000	572,170	-	-	4,150	4,150	-	-	-	-	-	-
WHITMIRE	750,000	25,000	-	-	5,686	5,686	-	-	-	-	-	-
<b>TOTALS</b>	<b>147,354,733</b>	<b>10,079,413</b>	<b>3,569,426</b>	<b>440,676</b>	<b>1,259,756</b>	<b>1,125,957</b>	<b>-</b>	<b>-</b>	<b>5,508</b>	<b>-</b>	<b>4,746</b>	<b>375</b>



SPARTANBURG DISTRICT	TABLE NO 2. STATISTICAL REPORT (continued)											
Church Name	Other Benevolences (continued)				General Special Sunday Offerings						Direct Billing	
	Total amount of all other funds sent to AC Treasurer for connectioanal mission and ministry	Total Annual Conference Special Sunday Offerings remitted to the Annual Conference Treasurer	Total amount given directly to United Methodist causes (not sent to AC Treasurer)	Total amount given to non-United Methodist benevolent and charitable causes	Human Relations Sunday	One Great Hour of Sharing	Peace with Justice Sunday	Native American Ministries Sunday	World Communion Sunday	U.M. Student Day	Total amount paid by the local church for all direct-billed clergy non-health benefits	Total amount paid by the local church for all direct-billed clergy health benefits
	41	42	43	44	45.a	45.b	45.c	45.d	45.e	45.f	46	47
GRACE	1,321	1,990	-	53,072	-	-	-	-	-	-	11,381	12,456
GRAMLING	57	2,407	200	6,400	-	-	-	-	-	-	10,697	8,683
GRAVELY MEMORIAL	-	576	-	1,615	-	-	-	-	-	-	9,411	5,892
HEBRON	-	-	188	550	-	-	-	-	-	-	-	-
INMAN	577	2,330	-	-	-	-	-	-	-	-	5,667	4,246
INMAN ALDERSGATE	280	720	1,095	873	-	-	-	-	-	-	-	-
JONESVILLE	211	432	-	-	-	-	-	-	-	-	-	-
LANDRUM	-	426	-	27,810	-	-	-	-	-	-	9,804	12,456
LANDRUM JACKSONS GROVE	334	-	3,220	38,323	-	-	-	-	-	-	2,438	7,673
LIBERTY LANDRUM	126	-	-	2,225	-	-	-	-	-	-	-	-
LIBERTY	241	-	1,318	200	-	-	-	-	-	-	2,137	1,893
LIMESTONE STREET	237	-	-	4,617	-	-	-	-	-	-	-	-
LOCKHART	-	660	-	200	-	-	-	-	-	-	4,377	-
LOREE	79	-	339	230	-	-	-	-	-	-	2,518	3,428
LYMAN	-	2,230	-	13,136	-	-	-	-	-	-	9,880	15,235
MESOPOTAMIA	174	250	200	3,450	-	-	-	-	-	-	-	-
NEW HOPE	-	-	497	693	-	-	-	-	-	-	-	-
PACOLET	246	125	-	-	-	-	-	-	-	-	-	-
PACOLET MILLS MONTG MEMORIAL	39	-	-	1,323	-	-	-	-	-	-	12,998	-
PATTERSON CHAPEL	183	110	-	-	-	-	-	-	-	-	2,914	1,944
PLEASANT VIEW	-	-	-	-	-	-	-	-	-	-	-	-
REIDVILLE ROAD	960	1,310	4,768	51,154	-	-	-	-	-	-	9,586	6,494
ROEBUCK	-	-	5,000	2,690	-	-	-	-	-	-	4,161	2,639
ROEBUCK WALNUT GROVE	-	220	5,217	7,512	-	-	-	-	-	-	9,703	12,456
SAINT MARK	246	375	-	600	-	-	-	-	-	-	3,622	6,648
SALEM	-	-	-	-	-	-	-	-	-	-	3,622	6,648
SARDIS BLACKSBURG	-	-	330	3,369	-	-	-	-	-	-	-	-
SARDIS UNION	-	-	-	-	-	-	-	-	-	-	7,503	6,214
SILVER HILL MEMORIAL	1,384	-	-	15,000	-	-	-	-	-	-	11,613	16,620
SKYLYN	-	-	-	-	-	-	-	-	-	-	-	-
ST ANDREWS	-	-	-	850	-	-	-	-	-	-	1,811	3,324
ST JAMES	687	893	1,335	17,154	-	-	-	-	-	-	37,373	-

SPARTANBURG DISTRICT	TABLE NO 2. STATISTICAL REPORT (continued)											
Church Name	Other Benevolences (continued)				General Special Sunday Offerings						Direct Billing	
	Total amount of all other funds sent to AC Treasurer for connectional mission and ministry	Total Annual Conference Special Sunday Offerings remitted to the Annual Conference Treasurer	Total amount given directly to United Methodist causes (not sent to AC Treasurer)	Total amount given to non-United Methodist benevolent and charitable causes	Human Relations Sunday	One Great Hour of Sharing	Peace with Justice Sunday	Native American Ministries Sunday	World Communion Sunday	U.M. Student Day	Total amount paid by the local church for all direct-billed clergy non-health benefits	Total amount paid by the local church for all direct-billed clergy health benefits
	41	42	43	44	45.a	45.b	45.c	45.d	45.e	45.f	46	47
ST LUKE	418	505	250	1,010	-	-	-	-	-	-	-	-
ST PAUL	-	1,926	26,393	2,412	519	1,414	135	239	-	-	12,733	8,304
STARTEX	110	-	-	-	-	-	-	-	-	-	2,112	1,618
TABERNACLE	74	-	-	-	-	-	-	-	-	-	-	-
TRINITY ENOREE	184	600	1,652	1,800	-	-	-	-	-	-	3,002	2,003
TRINITY GAFFNEY	-	-	-	-	-	-	-	-	-	-	-	-
TRINITY SPARTANBURG	2,504	20	9,458	7,368	-	-	-	-	-	-	11,513	7,152
UNITY	133	-	875	1,256	-	-	-	-	-	-	1,388	884
WELLFORD IMMANUEL	-	-	-	520	-	-	-	-	-	-	-	-
WESLEY CHAPEL	-	-	1,260	3,857	-	-	-	-	-	-	7,793	4,771
WHITE STONE	-	-	4,365	3,501	-	-	-	-	-	-	-	-
WHITMIRE	-	2,000	653	900	-	-	-	-	-	-	-	-
<b>TOTALS</b>	<b>18,117</b>	<b>38,572</b>	<b>103,937</b>	<b>454,047</b>	<b>699</b>	<b>2,915</b>	<b>443</b>	<b>641</b>	<b>644</b>	<b>181</b>	<b>407,522</b>	<b>299,712</b>

SPARTANBURG DISTRICT	TABLE NO. 2 STATISTICAL REPORT (continued)										
Church Name	Pastoral Support					Local Church Expenses					
	Total amount paid in base compensation to the pastor	Total amount paid in base compensation to all associate pastors assigned by the bishop	Total amount paid for pastor and associate(s) for housing and utilities and/or related allowances	Total amount paid to pastor and associate(s) for accountable reimbursements	Total amount paid to pastor and associate(s) for any other cash allowances (non accountable)	Total amount paid in salary and benefits for Deacons	Total amount paid in salary and benefits for Diaconal Ministers	Total amount paid in salary and benefits for all other church staff	Total amount spent for local church program expenses	Total amount spent for other local church operating expenses	Total amount paid for principal and interest on indebtedness, loans, mortgages, etc.
	48	49	50	51	52	53	54	55	56	57	58
ALLEN CHAPEL	7,668	-	2,400	800	-	-	-	-	1,350	12,000	-
ARCADIA	11,571	-	-	484	-	-	-	1,800	1,109	16,794	-
ASBURY GAFFNEY	6,000	-	-	2,950	-	-	-	1,350	-	7,400	-
BEAUMONT	13,300	-	-	1,796	-	-	-	260	918	9,995	-
BEN AVON	23,432	-	9,439	2,778	-	-	-	15,000	4,000	22,500	-
BETHEL SPARTANBURG	102,568	52,141	10,000	7,086	-	-	-	315,272	93,158	257,290	-
BETHEL UNION	14,636	-	3,333	412	-	-	-	5,029	1,347	51,123	-
BETHLEHEM	17,642	-	3,000	5,203	-	-	-	12,157	8,679	20,339	-
BLACKSBURG ST JOHN	21,000	-	-	3,496	-	-	-	9,408	8,834	16,086	-
BOGANSVILLE	44,658	-	-	600	-	-	-	7,445	6,810	18,394	-
BOILING SPRINGS NEW BEGINNING	52,571	-	10,000	6,159	-	-	-	177,202	27,755	73,663	105,776
BUFFALO	42,918	-	-	4,190	-	-	-	15,816	2,391	30,263	-
BUFORD STREET	72,192	-	-	1,528	-	-	-	116,685	25,604	96,761	116,530
CAMPOBELLO	19,248	-	-	1,102	-	-	-	3,360	-	8,642	-
CANNONS CAMP GROUND	68,355	-	9,000	5,601	1,371	-	-	144,217	21,013	68,834	271
CARLISLE	5,000	-	-	481	80	-	-	-	2,083	4,838	-
CENTRAL SPARTANBURG	72,700	-	-	3,574	-	44,309	-	162,581	22,983	79,541	-
CHEROKEE SPRINGS	17,920	-	-	847	-	-	-	-	8,149	11,114	-
CHESNEE	34,530	-	1,000	1,653	-	-	-	-	1,102	17,820	-
CHESNEE FRIENDS IN CHRIST	27,675	-	-	1,480	-	-	-	19,437	920	3,969	-
CHURCH OF THE COVENANT	54,600	-	7,000	2,647	-	-	-	104,023	14,548	89,608	-
CROSS ANCHOR YARBOROUGH	8,000	-	-	-	-	-	-	-	918	6,529	-
DUNCAN	25,228	-	-	1,955	-	-	-	16,374	2,138	34,366	-
DUNCAN ACRES	28,743	-	6,670	-	1,157	-	-	30,275	1,915	29,466	-
DUNTON	25,000	-	9,000	1,000	-	-	-	-	4,180	19,170	3,283
EL BETHEL	34,235	-	8,500	1,200	-	-	-	3,120	-	7,394	-
ENOREE	13,000	-	-	1,600	-	-	-	4,500	400	10,426	-
FAIRMONT	6,000	-	-	532	-	-	-	-	550	6,700	-
FINGERVILLE	5,554	-	-	376	-	-	-	-	88	4,985	-
FLORENCE CHAPEL	7,668	-	-	800	-	-	-	-	300	2,655	-
FOSTERS CHAPEL	17,642	-	3,000	5,004	-	-	-	4,782	14,165	27,067	-
GOLIGHTLY	13,000	-	-	2,438	-	-	-	-	1,057	19,207	-

SPARTANBURG DISTRICT	TABLE NO. 2 STATISTICAL REPORT (continued)										
Church Name	Pastoral Support					Local Church Expenses					
	Total amount paid in base compensation to the pastor	Total amount paid in base compensation to all associate pastors assigned by the bishop	Total amount paid for pastor and associate(s) for housing and utilities and/or related allowances	Total amount paid to pastor and associate(s) for accountable reimbursements	Total amount paid to pastor and associate(s) for any other cash allowances (non accountable)	Total amount paid in salary and benefits for Deacons	Total amount paid in salary and benefits for Diaconal Ministers	Total amount paid in salary and benefits for all other church staff	Total amount spent for local church program expenses	Total amount spent for other local church operating expenses	Total amount paid for principal and interest on indebtedness, loans, mortgages, etc.
	48	49	50	51	52	53	54	55	56	57	58
GRACE	59,023	-	14,000	8,249	-	-	-	99,033	9,789	82,479	-
GRAMLING	51,300	-	8,000	3,110	-	-	-	52,400	21,100	54,800	-
GRAVELY MEMORIAL	41,565	-	5,200	600	-	-	-	2,634	3,351	14,446	-
HEBRON	6,000	-	-	-	-	-	-	-	884	8,140	-
INMAN	42,747	-	-	966	-	-	-	27,987	4,623	50,484	-
INMAN ALDERSGATE	34,000	-	-	-	-	-	-	4,800	3,696	12,025	-
JONESVILLE	16,494	-	-	2,020	-	-	-	8,701	2,496	11,246	-
LANDRUM	54,600	-	-	6,186	-	-	-	31,624	12,303	49,489	-
LANDRUM JACKSONS GROVE	43,988	-	14,400	4,919	-	-	-	14,486	5,991	2,979	-
LIBERTY LANDRUM	12,000	-	-	1,767	-	-	-	-	3,809	7,642	-
LIBERTY	15,324	-	-	577	-	-	-	7,897	1,792	12,350	-
LIMESTONE STREET	17,347	-	13,800	-	-	-	-	3,660	3,842	14,628	-
LOCKHART	11,178	-	-	859	-	-	-	5,160	300	9,060	-
LOREE	8,966	-	-	172	-	-	-	-	953	4,723	-
LYMAN	59,996	-	5,000	6,576	-	-	-	89,472	23,536	99,369	80,760
MESOPOTAMIA	14,400	-	-	4,848	-	-	-	3,588	3,013	8,631	-
NEW HOPE	16,662	-	-	1,340	800	-	-	6,574	3,358	13,141	-
PACOLET	12,950	-	-	1,009	-	-	-	-	376	19,369	-
PACOLET MILLS MONTG MEMORIAL	43,566	-	-	2,558	-	-	-	15,918	6,202	29,505	-
PATTERSON CHAPEL	13,000	-	-	1,000	-	-	-	6,950	425	8,540	-
PLEASANT VIEW	7,668	-	2,400	800	-	-	-	-	-	1,800	-
REIDVILLE ROAD	40,107	-	6,000	4,182	-	-	-	45,618	5,756	35,182	54,203
ROEBUCK	19,128	-	5,269	3,500	-	-	-	4,000	2,500	21,000	-
ROEBUCK WALNUT GROVE	50,016	-	-	3,073	-	-	-	14,589	12,020	46,170	-
SAINT MARK	16,800	-	670	-	-	-	-	5,600	4,204	19,859	-
SALEM	16,800	-	-	485	-	-	-	7,200	1,014	14,738	-
SARDIS BLACKSBURG	13,999	-	-	1,224	-	-	-	-	4,176	6,492	-
SARDIS UNION	35,525	-	-	900	-	-	-	2,775	3,300	17,500	7,150
SILVER HILL MEMORIAL	66,116	-	4,000	5,000	-	-	-	39,000	9,000	70,000	38,974
SKYLYN	18,329	-	-	232	-	-	-	5,181	1,339	10,967	-
ST ANDREWS	8,400	-	-	-	-	-	-	2,392	976	9,624	-
ST JAMES	69,987	-	-	2,899	400	-	-	97,456	5,547	107,295	-



SPARTANBURG DISTRICT	TABLE NO. 2 STATISTICAL REPORT (continued)										
Church Name	Pastoral Support					Local Church Expenses					
	Total amount paid in base compensation to the pastor	Total amount paid in base compensation to all associate pastors assigned by the bishop	Total amount paid to/for pastor and associate(s) for housing and utilities and/or related allowances	Total amount paid to pastor and associate(s) for accountable reimbursements	Total amount paid to pastor and associate(s) for any other cash allowances (non accountable)	Total amount paid in salary and benefits for Deacons	Total amount paid in salary and benefits for Diaconal Ministers	Total amount paid in salary and benefits for all other church staff	Total amount spent for local church program expenses	Total amount spent for other local church operating expenses	Total amount paid for principal and interest on indebtedness, loans, mortgages, etc.
	48	49	50	51	52	53	54	55	56	57	58
ST LUKE	24,976	-	-	303	-	-	-	5,400	565	22,719	1,209
ST PAUL	97,986	-	15,736	3,434	-	-	-	161,406	49,342	188,133	-
STARTEX	8,136	-	-	158	-	-	-	-	-	4,817	-
TABERNACLE	7,000	-	-	1,312	-	-	-	-	100	6,550	-
TRINITY ENOREE	13,000	-	-	2,108	-	-	-	3,600	2,298	9,414	-
TRINITY GAFFNEY	19,344	-	-	-	-	-	-	650	1,585	12,708	-
TRINITY SPARTANBURG	66,150	-	8,500	2,581	-	-	-	172,830	25,706	141,232	-
UNITY	12,933	-	600	621	-	-	-	3,692	926	11,464	-
WELLFORD IMMANUEL	18,118	-	-	2,792	500	-	-	6,554	3,100	9,965	-
WESLEY CHAPEL	26,082	-	-	1,828	-	-	-	18,907	7,546	23,175	-
WHITE STONE	7,000	-	-	443	375	-	-	-	1,369	9,068	5,603
WHITMIRE	10,000	-	-	2,500	-	-	-	3,000	1,070	13,864	-
<b>TOTALS</b>	<b>2,162,960</b>	<b>52,141</b>	<b>185,917</b>	<b>156,903</b>	<b>4,683</b>	<b>44,309</b>	<b>-</b>	<b>2,150,827</b>	<b>533,742</b>	<b>2,411,721</b>	<b>413,759</b>

SPARTANBURG DISTRICT	TABLE NO. 2 STATISTICAL REPORT (cont.)		TABLE NO. 3 STATISTICAL REPORT						
	Local Church Expenses (cont.)		Received for Annual Budget / Spending Plan						
Church Name	Total amount paid on capital expenditures for building, improvements, and major equipment purchases.	Total amount PAID by the local church on all expenditures (sum of lines 35b + 36b-59)	Number of households giving to the local church	Amount received through pledges	Amount received from non-pledging, but identified givers	Amount received from unidentified givers	Amount received from Interest and Dividends	Amount received from Sale of Church Assets	Amount received through building use fees, contributions, and rentals
	59	60	61	62.a	62.b	62.c	62.d	62.e	62.f
ALLEN CHAPEL	-	28,026	33	-	37,300	300	-	-	-
ARCADIA	4,483	41,051	14	-	44,866	30	103	-	5,150
ASBURY GAFFNEY	-	18,600	10	-	19,100	-	-	-	-
BEAUMONT	1,453	33,988	13	-	35,750	2,441	4	-	75
BEN AVON	12,000	116,573	55	98,978	-	-	-	-	-
BETHEL SPARTANBURG	-	1,058,805	351	797,421	351,372	9,360	1,436	-	1,772
BETHEL UNION	-	101,218	32	-	76,638	875	-	-	6,340
BETHLEHEM	-	82,960	37	-	86,256	1,852	60	-	75
BLACKSBURG ST JOHN	13,784	105,938	27	-	70,071	1,203	309	-	-
BOGANSVILLE	-	115,674	72	-	127,808	-	-	-	-
BOILING SPRINGS NEW BEGINNING	29,420	606,844	272	-	606,476	39,880	-	-	-
BUFFALO	-	125,418	123	-	151,167	7,271	-	-	-
BUFORD STREET	28,241	489,650	112	83,372	106,670	37,690	5,906	974	1,743
CAMPOBELLO	-	32,944	28	-	30,728	1,804	38	-	-
CANNONS CAMP GROUND	42,775	467,587	161	-	389,019	6,776	-	-	-
CARLISLE	2,591	19,107	8	-	22,000	352	-	-	-
CENTRAL SPARTANBURG	9,161	528,595	199	469,777	91,794	-	406	53,856	-
CHEROKEE SPRINGS	11,035	71,126	35	97,407	-	-	3	-	-
CHESNEE	4,410	83,945	31	-	78,295	1,225	7	-	-
CHESNEE FRIENDS IN CHRIST	2,226	62,442	20	-	32,000	330	-	-	3,875
CHURCH OF THE COVENANT	38,513	407,926	138	287,800	-	-	67	-	70
CROSS ANCHOR YARBOROUGH	-	19,053	22	-	21,526	1,200	-	-	-
DUNCAN	-	110,139	56	-	76,924	1,368	7	-	1,000
DUNCAN ACRES	-	129,042	32	-	145,372	1,500	-	-	-
DUNTON	7,299	80,038	23	82,309	14,525	154	-	-	-
EL BETHEL	10,146	71,140	24	-	42,624	-	982	1,750	-
ENOREE	-	38,846	20	-	33,600	1,771	-	-	-
FAIRMONT	-	16,070	12	-	12,514	2,512	-	-	-
FINGERVILLE	-	15,040	9	-	17,469	-	134	-	-
FLORENCE CHAPEL	-	11,673	-	-	24,413	-	-	-	-
FOSTERS CHAPEL	41,650	152,380	40	-	99,353	3,523	39	-	-
GOLIGHTLY	-	47,276	37	-	44,512	-	-	-	-

SPARTANBURG DISTRICT	TABLE NO. 2 STATISTICAL REPORT (cont.)		TABLE NO. 3 STATISTICAL REPORT						
	Local Church Expenses (cont.)		Received for Annual Budget / Spending Plan						
Church Name	Total amount paid on capital expenditures for building improvements, and major equipment purchases.	Total amount PAID by the local church on all expenditures (sum of lines 35b + 36b-59)	Number of households giving to the local church	Amount received through pledges	Amount received from non-pledging, but identified givers	Amount received from unidentified givers	Amount received from Interest and Dividends	Amount received from Sale of Church Assets	Amount received through building use fees, contributions, and rentals
	59	60	61	62.a	62.b	62.c	62.d	62.e	62.f
GRACE	-	394,493	121	-	345,592	2,984	131	120	50
GRAMLING	17,700	266,912	84	-	268,300	-	24	3,100	700
GRAVELY MEMORIAL	1,483	95,163	58	-	82,846	177	-	-	100
HEBRON	-	18,262	22	-	21,668	780	-	-	-
INMAN	-	157,848	70	-	123,601	-	845	-	80
INMAN ALDERSGATE	5,236	71,558	35	-	75,159	1,427	-	-	-
JONESVILLE	5,040	53,302	20	-	39,650	1,075	-	-	-
LANDRUM	101,025	332,258	-	-	258,837	24,900	-	-	-
LANDRUM JACKSONS GROVE	6,360	155,647	82	-	170,582	7,214	7,998	-	-
LIBERTY LANDRUM	1,700	33,235	17	-	30,000	3,500	-	-	-
LIBERTY	4,134	55,471	34	50,804	-	-	-	-	8,425
LIMESTONE STREET	6,744	72,368	37	69,729	1,380	1,286	-	-	-
LOCKHART	6,000	39,294	15	-	26,989	5,460	4	-	-
LOREE	-	23,904	13	-	15,452	1,598	-	-	-
LYMAN	12,042	456,583	-	-	387,325	3,762	58	-	1,620
MESOPOTAMIA	14,588	60,634	26	-	90,555	-	648	-	-
NEW HOPE	7,496	57,850	46	-	51,220	283	879	-	-
PACOLET	-	41,827	25	-	48,314	895	-	119	-
PACOLET MILLS MONTG MEMORIAL	-	119,668	65	-	117,522	-	-	-	-
PATTERSON CHAPEL	-	40,840	25	-	52,088	749	-	-	-
PLEASANT VIEW	-	12,868	-	-	17,500	-	-	-	-
REIDVILLE ROAD	33,265	321,815	83	193,619	77,528	2,216	-	-	-
ROEBUCK	-	76,603	30	-	54,562	-	-	-	-
ROEBUCK WALNUT GROVE	19,078	199,335	101	-	152,610	1,464	32	-	12,221
SAINT MARK	-	66,380	27	-	56,516	1,215	-	-	-
SALEM	-	53,307	28	-	40,370	894	-	-	-
SARDIS BLACKSBURG	1,910	36,042	17	-	28,658	9,166	-	-	-
SARDIS UNION	600	86,351	37	-	77,620	1,620	-	-	-
SILVER HILL MEMORIAL	65,290	370,328	98	184,381	99,000	2,807	-	412	2,425
SKYLYN	5,000	50,132	31	-	49,647	-	373	-	-
ST ANDREWS	-	30,811	21	-	28,925	2,067	-	-	-
ST JAMES	-	392,944	209	318,232	79,900	20,818	-	-	350

SPARTANBURG DISTRICT	TABLE NO. 2 STATISTICAL REPORT (cont.)		TABLE NO. 3 STATISTICAL REPORT						
	Local Church Expenses (cont.)		Received for Annual Budget / Spending Plan						
Church Name	Total amount paid on capital expenditures for building, improvements, and major equipment purchases.	Total amount PAID by the local church on all expenditures (sum of lines 35b + 36b-59)	Number of households giving to the local church	Amount received through pledges	Amount received from non-pledging, but identified givers	Amount received from unidentified givers	Amount received from Interest and Dividends	Amount received from Sale of Church Assets	Amount received through building use fees, contributions, and rentals
	59	60	61	62.a	62.b	62.c	62.d	62.e	62.f
ST LUKE	37,422	108,103	40	-	67,819	5,348	-	10,313	100
ST PAUL	-	624,328	216	488,371	73,394	5,196	-	-	790
STARTEX	-	20,430	7	-	16,550	-	-	-	3,200
TABERNACLE	-	17,374	10	-	20,750	-	-	-	-
TRINITY ENOREE	12,166	57,645	13	-	37,427	3,185	-	-	50
TRINITY GAFFNEY	-	38,294	12	-	34,777	-	-	-	-
TRINITY SPARTANBURG	13,868	548,129	192	395,764	105,790	3,856	160	-	5,675
UNITY	940	39,896	16	-	37,869	-	16	-	-
WELLFORD IMMANUEL	-	48,710	34	5,200	48,000	-	-	-	-
WESLEY CHAPEL	-	107,649	54	-	96,030	4,482	-	-	285
WHITE STONE	-	35,874	14	-	41,136	1,058	52	-	1,900
WHITMIRE	3,436	43,109	43	38,620	2,400	-	-	-	-
<b>TOTALS</b>	<b>641,710</b>	<b>11,222,688</b>	<b>4,174</b>	<b>3,661,784</b>	<b>6,442,000</b>	<b>244,899</b>	<b>20,721</b>	<b>70,644</b>	<b>58,071</b>



SPARTANBURG DISTRICT	TABLE NO. 3 STATISTICAL REPORT (continued)										
Church Name	Received for Annual Budget/ Spending Plan		Capital Campaign and Other Designated Projects					Institutional Support			
	Amount received through fundraisers and other sources	Total income for annual budget/spending plan	Capital campaigns	Memorials, endowments, and bequests	Other sources and projects	Amount received for Special Sundays, General Advance Specials, World Service Specials, Conference Advance Specials and other forms of directed benevolent (charitable) giving	Total income for designated causes including capital campaign and other special projects	Equitable Compensation Funds received by Church or Pastor	Advance Special, apportioned, and connectional funds received by church	Other grants and financial support from institutional sources	Total income from connectional and other institutional sources outside the local church
	62.g	62	63.a	63.b	63.c	63.d	63	64.a	64.b	64.c	64
GRACE	1,256	350,133	-	31,315	-	-	31,315	-	-	-	-
GRAMLING	7,640	279,764	-	1,890	5,000	4,630	11,520	-	-	-	-
GRAVELY MEMORIAL	10,685	93,808	585	2,738	-	1,008	4,331	-	-	-	-
HEBRON	-	22,448	-	-	-	145	145	-	-	-	-
INMAN	587	125,113	7,342	200	5,913	1,143	14,598	-	-	-	-
INMAN ALDERSGATE	-	76,586	-	1,220	-	-	1,220	-	-	-	-
JONESVILLE	291	41,016	-	1,460	-	36	1,496	-	-	-	-
LANDRUM	10,500	294,237	-	-	-	-	-	-	-	-	-
LANDRUM JACKSONS GROVE	-	185,794	-	565	-	7,702	8,267	-	-	-	-
LIBERTY LANDRUM	1,500	35,000	-	-	-	-	-	-	-	-	-
LIBERTY	796	60,025	-	1,630	3,296	-	4,926	-	-	-	-
LIMESTONE STREET	-	72,395	-	2,460	-	1,767	4,227	-	-	-	-
LOCKHART	-	32,453	-	1,637	-	537	2,174	-	-	-	-
LOREE	752	17,802	-	660	-	-	660	-	-	-	-
LYMAN	-	392,765	-	17,385	30,280	-	47,665	-	-	20,000	20,000
MESOPOTAMIA	-	91,203	-	6,415	-	3,500	9,915	-	-	-	-
NEW HOPE	-	52,382	-	3,400	-	478	3,878	-	-	-	-
PACOLET	6,527	55,855	-	3,379	1,265	125	4,769	-	-	-	-
PACOLET MILLS MONTG MEMORIAL	535	118,057	-	-	-	166	166	-	-	-	-
PATTERSON CHAPEL	-	52,837	-	585	-	-	585	-	-	-	-
PLEASANT VIEW	-	17,500	-	-	-	-	-	-	-	-	-
REIDVILLE ROAD	-	273,363	35,695	1,750	4,207	935	42,587	-	-	6,365	6,365
ROEBUCK	-	54,562	-	-	-	-	-	-	-	-	-
ROEBUCK WALNUT GROVE	-	166,327	-	2,445	49,913	-	52,358	-	-	-	-
SAINT MARK	-	57,731	-	4,917	-	375	5,292	-	-	-	-
SALEM	641	41,905	-	400	-	1	401	-	-	-	-
SARDIS BLACKSBURG	-	37,824	-	1,414	-	2,588	4,002	-	-	-	-
SARDIS UNION	-	79,240	-	3,400	-	-	3,400	17,262	-	-	17,262
SILVER HILL MEMORIAL	29,712	318,737	-	300	-	-	300	-	-	-	-
SKYLYN	954	50,974	-	-	-	-	-	-	-	-	-
ST ANDREWS	-	30,992	-	2,230	-	50	2,280	-	-	-	-
ST JAMES	21,219	440,519	-	15,952	-	1,223	17,175	-	-	-	-

SPARTANBURG DISTRICT	TABLE NO. 3 STATISTICAL REPORT (continued)										
Church Name	Received for Annual Budget/ Spending Plan		Capital Campaign and Other Designated Projects					Institutional Support			
	Amount received through fundraisers and other sources	Total income for annual budget/spending plan	Capital campaigns	Memorials, endowments, and bequests	Other sources and projects	Amount received for Special Sundays, General Advance Specials, World Service Specials, Conference Advance Specials and other forms of directed benevolent (charitable) giving	Total income for designated causes including capital campaign and other special projects	Equitable Compensation Funds received by Church or Pastor	Advance Special, apportioned, and connectional funds received by church	Other grants and financial support from institutional sources	Total income from connectional and other institutional sources outside the local church
	62.g	62	63.a	63.b	63.c	63.d	63	64.a	64.b	64.c	64
ST LUKE	-	83,580	-	3,755	74,202	3,430	81,387	-	-	-	-
ST PAUL	5,430	573,181	-	2,740	-	5,481	8,221	-	-	-	-
STARTEX	-	19,750	-	45	-	-	45	-	-	-	-
TABERNACLE	-	20,750	-	-	-	-	-	-	-	-	-
TRINITY ENOREE	-	40,662	-	24,530	-	452	24,982	-	-	-	-
TRINITY GAFFNEY	-	34,777	-	-	-	219	219	-	-	-	-
TRINITY SPARTANBURG	-	511,245	-	15,359	15,461	3,615	34,435	-	-	-	-
UNITY	-	37,885	-	1,060	-	518	1,578	-	-	-	-
WELLFORD IMMANUEL	-	53,200	-	-	356	-	356	-	-	-	-
WESLEY CHAPEL	-	100,797	-	7,353	-	1,260	8,613	-	-	-	-
WHITE STONE	-	44,146	-	135	-	700	835	-	-	-	-
WHITMIRE	-	41,020	-	3,740	-	1,420	5,160	-	-	-	-
<b>TOTALS</b>	<b>156,734</b>	<b>10,654,853</b>	<b>192,116</b>	<b>343,285</b>	<b>195,896</b>	<b>129,584</b>	<b>860,881</b>	<b>17,262</b>	<b>-</b>	<b>35,715</b>	<b>52,977</b>

WALTERBORO DISTRICT		TABLE NO. 1 STATISTICAL REPORT															
		Church Membership															
Church Name	Total professing members reported at the close of last year	Received this year on Profession of Christian Faith	Restored by affirmation	Correct previous year's reporting errors of total professing membership numbers by addition	Transferred in from other United Methodist churches	Transferred in from non-United Methodist churches	Removed by Charge Conference action	Withdrawn from Professing Membership	Correct previous year's reporting errors of total professing membership numbers by subtraction	Transferred out to other United Methodist churches	Transferred out to non-United Methodist churches	Removed by death	Total professing members reported at the close of this year	Asian	African American/Black	Hispanic/Latino	Native American
	1	2.a	2.b	2.c	3	4	5.a	5.b	5.c	6	7	8	9	9.a	9.b	9.c	9.d
ADNAH	82	1	-	-	-	-	-	-	3	-	-	-	80	-	-	-	-
ALLEDALE GILLETTE	24	-	-	-	-	-	-	-	-	-	-	1	23	-	-	-	-
BELLINGER CHAPEL	83	-	-	-	-	-	-	-	-	-	-	2	81	-	-	-	-
BETHEL RUFFIN	185	-	-	1	-	-	-	-	-	2	-	1	183	-	-	-	-
BETHEL BEAUFORT	45	-	-	-	-	-	-	5	-	-	-	2	38	-	38	-	-
BETHEL ASHEPOO	25	-	-	-	-	-	-	-	-	-	-	-	25	-	25	-	-
BETHEL HARLEYVILLE	143	-	-	-	-	-	-	-	-	-	-	1	142	-	-	-	-
BETHEL SMOAKS	158	2	-	-	1	1	-	-	-	-	-	1	161	-	161	-	-
BETHEL WALTERBORO	829	8	-	-	3	2	-	1	1	-	-	5	835	-	-	-	-
BLUFFTON	546	9	-	-	9	12	-	-	-	1	-	3	572	1	6	2	-
BRUNSON	76	3	-	-	-	-	-	-	-	-	-	1	78	-	-	-	-
BUCKHEAD	57	-	-	-	-	-	-	-	-	-	-	1	56	-	56	-	-
CANAAN	396	1	-	-	-	-	-	-	-	-	-	6	391	-	391	-	-
CARTERET STREET	503	2	9	112	4	1	20	6	-	3	6	9	587	1	2	-	-
CHURCH OF THE PALMS	187	6	1	-	9	4	2	2	-	1	1	2	199	-	8	1	-
COTTAGEVILLE	98	6	-	-	-	-	-	-	-	1	-	3	100	-	-	-	1
CUMBERLAND	150	2	-	-	1	-	-	-	-	-	1	-	152	-	151	-	-
CYPRESS	90	-	-	-	-	2	-	-	-	1	-	2	89	-	-	-	-
DUNCAN CHAPEL	74	5	-	-	-	3	-	-	-	-	-	-	82	-	-	-	-
EBENEZER	99	-	-	-	-	-	-	-	-	-	-	2	97	-	97	-	-
ESTILL	50	-	-	-	-	-	-	-	-	-	-	-	50	-	-	-	-
FIRST HARLEYVILLE	182	7	-	-	1	2	-	-	-	-	-	3	189	-	-	-	-
FISHER CHAPEL	79	4	-	-	-	-	-	-	-	-	-	4	79	-	73	-	-
FRIENDSHIP	149	1	-	-	-	-	-	-	-	-	-	-	150	-	150	-	-
FURMAN	18	-	-	-	-	1	-	-	-	-	-	-	19	-	-	-	-
GREEN POND	56	-	-	-	-	-	-	-	-	-	-	-	56	-	-	-	-
GROVER	168	-	-	-	-	-	-	3	14	2	5	6	138	-	-	-	-
HAMPTON	217	-	-	-	-	7	-	-	-	2	-	-	222	-	-	-	-
HEAVEN GATE	7	-	-	-	-	-	-	-	-	-	-	-	7	-	7	-	-
HICKORY HILL	50	-	-	-	-	-	-	-	-	-	-	-	50	-	50	-	-
INDIAN FIELD	468	-	-	-	-	-	-	-	-	-	-	6	462	-	-	-	-
ISAIAH	43	-	-	-	-	-	-	-	-	-	-	-	43	-	43	-	-
JERICO	213	-	1	-	1	2	-	-	-	2	2	3	210	-	210	-	-
JERUSALEM **	66	-	-	-	-	-	-	-	-	66	-	-	-	-	-	-	-

\*\* Closed Church

\*\*\* Merged Church



WALTERBORO DISTRICT	TABLE NO. 1 STATISTICAL REPORT																
	Church Membership																
Church Name	Total professing members reported at the close of last year	Received this year on Profession of Christian Faith	Restored by affirmation	Correct previous year's reporting errors of total professing membership numbers by addition	Transferred in from other United Methodist churches	Transferred in from non-United Methodist churches	Removed by Charge Conference action	Withdrawn from Professing Membership	Correct previous year's reporting errors of total professing membership numbers by subtraction	Transferred out to other United Methodist churches	Transferred out to non-United Methodist churches	Removed by death	Total professing members reported at the close of this year	Asian	African American/Black	Hispanic/Latino	Native American
	1	2.a	2.b	2.c	3	4	5.a	5.b	5.c	6	7	8	9	9.a	9.b	9.c	9.d
JOHNS CHAPEL ***	68	-	-	-	-	-	-	-	40	22	6	-	-	-	-	-	-
LITTLE SWAMP	97	-	-	-	-	-	-	-	-	-	-	2	95	-	-	-	-
LODGE	49	1	-	-	1	-	-	-	-	-	-	-	51	-	-	-	-
MACEDONIA	109	-	-	-	-	-	-	-	-	2	-	-	107	-	107	-	-
MORRIS CHAPEL	103	-	-	-	9	-	-	-	-	-	-	2	110	-	109	-	-
MT CARMEL ESTILL	47	-	-	-	-	1	-	-	-	-	-	-	48	-	-	-	-
MT CARMEL WALTERBORO	101	-	-	-	-	-	-	-	-	-	-	-	101	-	-	-	-
MT NEBO	25	-	-	-	-	-	-	-	-	-	-	1	24	-	24	-	-
MT PLEASANT	16	-	-	-	-	-	-	-	6	-	-	-	10	-	10	-	-
MT TABOR	44	-	-	-	-	-	-	-	-	1	-	4	39	-	-	-	-
NEW GRACE	463	11	-	-	-	-	-	-	-	-	1	4	469	-	468	1	-
NEW HOPE RIDGEVILLE	129	5	-	-	-	-	-	-	-	-	-	2	132	-	131	1	-
NEW HOPE ALLENDALE	149	-	-	-	-	-	-	-	-	-	-	2	147	-	147	-	-
NEW LIFE	189	3	1	-	3	-	-	-	-	-	-	4	192	-	192	-	-
OAK GROVE	45	2	-	-	-	-	3	-	-	-	-	1	43	-	42	-	-
PENIEL	25	-	-	-	-	-	-	-	-	-	-	-	25	-	-	-	-
PORT ROYAL	269	2	-	-	-	3	-	-	-	-	-	4	270	-	2	4	-
PROVIDENCE	36	-	-	-	-	-	-	1	-	-	-	-	35	-	-	-	-
RED BANK	43	1	-	-	-	-	-	-	-	-	-	-	44	-	44	-	-
RED ROOT	114	9	-	-	-	-	-	-	-	-	-	6	117	-	117	-	-
REHOBOTH	73	2	-	-	-	-	-	-	-	-	1	1	73	-	-	-	-
RIDGELAND HARDEEVILLE	132	-	-	-	-	-	-	-	-	-	-	2	130	-	-	-	-
RIDGELAND ST PAUL	177	1	-	-	-	1	-	-	-	-	1	4	174	-	-	-	-
RITTER EBENEZER	72	-	-	-	-	-	-	-	-	3	-	1	68	-	-	-	-
RIZERS CHAPEL	125	1	-	-	-	-	-	-	-	-	-	1	125	-	125	-	-
SAINT ANDREW BY THE SEA	819	17	-	-	23	17	-	116	-	3	7	14	736	-	9	-	-
SAINT DANIEL	146	7	-	-	2	-	-	-	-	-	-	1	154	-	154	-	-
SALEM DORCHESTER	118	-	-	-	-	1	-	-	-	-	-	2	117	-	-	-	-
SALEM HENDERSONVILLE	112	-	-	-	-	-	-	-	-	-	-	1	111	-	-	-	-
SAND HILL	441	2	-	-	-	-	-	-	-	-	-	3	440	-	439	-	-
SANDY DAM	58	-	-	-	-	-	-	4	-	2	4	4	44	-	-	-	-
SHADY GROVE	728	8	-	-	-	-	-	-	-	-	-	5	731	-	731	-	-
SIMPSON	261	-	-	-	-	-	-	-	-	-	-	4	257	-	257	-	-
SMOAKS TRINITY	28	-	-	-	-	-	-	-	-	-	-	-	28	-	-	-	-

\*\* Closed Church

\*\*\* Merged Church

WALTERBORO DISTRICT	TABLE NO. 1 STATISTICAL REPORT																
	Church Membership																
Church Name	Total professing members reported at the close of last year	Received this year on Profession of Christian Faith	Restored by affirmation	Correct previous year's reporting errors of total professing membership numbers by addition	Transferred in from other United Methodist churches	Transferred in from non-United Methodist churches	Removed by Charge Conference action	Withdrawn from Professing Membership	Correct previous year's reporting errors of total professing membership numbers by subtraction	Transferred out to other United Methodist churches	Transferred out to non-United Methodist churches	Removed by death	Total professing members reported at the close of this year	Asian	African American/Black	Hispanic/Latino	Native American
	1	2.a	2.b	2.c	3	4	5.a	5.b	5.c	6	7	8	9	9.a	9.b	9.c	9.d
SPRINGTOWN	383	-	-	-	-	-	-	-	-	-	1	4	378	-	376	-	-
ST GEORGE	684	-	-	-	2	2	-	-	109	-	-	5	574	1	-	2	-
ST GEORGE TRINITY	73	-	-	-	1	2	-	-	-	-	-	-	76	-	76	-	-
ST JAMES	16	-	-	-	-	-	-	-	-	-	-	-	16	-	-	-	-
ST JOHN RUFFIN	81	-	-	-	2	-	-	-	-	-	-	2	81	-	-	-	-
ST JOHN **	18	-	-	-	-	-	-	-	-	18	-	-	-	-	-	-	-
ST JOHN DORCHESTER	95	1	-	-	-	-	-	-	-	-	-	1	95	-	93	1	-
ST LUKE OKATIE	194	8	-	-	4	4	-	-	-	5	5	4	196	-	1	-	-
ST LUKE EHRHARDT	128	-	-	-	-	-	-	-	-	-	-	-	128	-	128	-	-
ST MARK	179	2	-	-	-	3	-	-	-	-	-	4	180	-	180	-	-
ST PAUL	75	-	-	-	-	-	-	-	-	-	-	1	74	-	72	-	-
ST STEPHEN	25	1	-	-	-	-	-	-	-	-	-	1	25	-	21	-	-
SWALLOW SAVANNAH	69	-	-	-	-	-	-	-	-	-	-	1	68	-	-	-	-
SYKES SAVANNAH	107	3	-	-	-	2	-	-	-	-	-	4	108	-	108	-	-
TABOR	67	-	-	-	-	-	-	-	-	-	-	1	66	-	-	-	-
TILLMAN	38	-	-	-	-	-	-	-	-	-	-	-	38	-	-	-	-
TOBY	33	-	-	-	-	-	4	-	-	-	-	-	29	-	29	-	-
TRINITY RIDGEVILLE	87	1	-	-	1	2	-	-	-	-	-	1	90	-	2	-	-
TRINITY GREENPOND	6	-	-	-	-	-	-	-	-	-	-	1	5	-	5	-	-
UNION	166	-	-	-	-	-	-	-	-	-	-	2	164	-	164	-	-
VARNVILLE	43	1	-	-	-	-	-	-	-	-	-	-	44	-	-	-	-
WATERS EDGE	159	4	-	-	7	-	-	-	-	-	-	1	169	-	2	7	-
WESLEY	69	-	-	-	-	-	-	-	-	-	-	-	69	-	69	-	-
WESLEY CHAPEL	25	2	-	-	-	-	-	-	-	-	-	1	26	-	-	-	-
WESLEY GROVE	77	-	-	-	-	-	-	-	-	-	-	2	75	-	72	-	-
WILLIAMS	35	-	-	-	-	-	-	-	-	-	-	-	35	-	-	-	-
YEMASSEE EBENEZER	67	-	-	-	-	-	-	-	-	-	-	-	67	-	-	-	-
ZION DORCHESTER	107	-	-	-	-	-	-	-	-	-	-	1	106	-	-	-	-
ZION EHRHARDT	15	-	-	-	-	-	-	-	-	-	-	-	15	-	-	-	-
<b>TOTALS</b>	<b>14,148</b>	<b>152</b>	<b>12</b>	<b>113</b>	<b>84</b>	<b>75</b>	<b>29</b>	<b>138</b>	<b>173</b>	<b>137</b>	<b>41</b>	<b>176</b>	<b>13,890</b>	<b>3</b>	<b>5,974</b>	<b>19</b>	<b>1</b>

\*\* Closed Church

\*\*\* Merged Church

WALTERBORO DISTRICT		TABLE NO. 1 STATISTICAL REPORT (continued)																
		Church Membership (continued)										Christian Formation Groups						
Church Name	Pacific Islander	White	Multi-Racial	Female	Male	Average attendance at all weekly worship services	Number of persons baptized this year (0-12 Years)	Number of persons baptized this year (ages 13 or older)	Total Baptized Members who have not become Professing Members	Number of other constituents of the church	Total enrolled in confirmation preparation classes this year	Number of CHILDREN in all Christian formation groups and other small group ministries	Number of YOUTH in all Christian formation groups and other small group ministries	Number of YOUNG ADULTS in all Christian formation groups and other small group ministries	Number of OTHER ADULTS in all Christian formation groups and other small group ministries	TOTAL number of persons participating in Christian formation groups	Average weekly attendance (all ages) in Sunday Church school	
	9.e	9.f	9.g	9.h	9.i	10	11.a	11.b	12	13	14	15	16	17	18	19	20	
ADNAH	-	80	-	40	40	39	-	-	3	-	1	-	-	-	7	7	8	
ALLENDALE GILLETTE	-	23	-	14	9	7	-	-	-	-	-	-	-	-	-	-	-	
BELLINGER CHAPEL	-	81	-	50	31	9	-	-	-	-	-	-	-	-	-	-	-	
BETHEL RUFFIN	-	183	-	100	83	58	-	-	-	-	-	12	12	6	22	52	28	
BETHEL BEAUFORT	-	-	-	28	10	40	-	-	-	-	-	12	7	8	17	44	5	
BETHEL ASHEPOO	-	-	-	16	9	40	-	-	-	-	-	10	13	6	4	33	15	
BETHEL HARLEYVILLE	-	142	-	77	65	40	-	-	-	-	-	10	-	6	24	40	15	
BETHEL SMOAKS	-	-	-	104	57	90	-	-	3	-	-	-	16	-	-	16	33	
BETHEL WALTERBORO	1	832	2	464	371	167	3	2	42	24	6	18	25	26	204	273	46	
BLUFFTON	-	563	-	323	249	251	6	1	7	-	8	30	8	6	28	72	25	
BRUNSON	-	78	-	37	41	24	-	-	-	-	-	-	-	-	-	-	-	
BUCKHEAD	-	-	-	40	16	53	-	-	-	10	-	-	-	-	16	16	7	
CANAAN	-	-	-	236	155	130	4	-	-	-	-	32	27	12	20	91	65	
CARTERET STREET	-	579	5	340	247	261	4	-	79	229	2	137	50	19	457	663	105	
CHURCH OF THE PALMS	-	187	3	121	78	156	3	-	18	57	4	6	7	-	182	195	59	
COTTAGEVILLE	-	99	-	56	44	45	-	-	-	-	-	12	-	10	47	69	25	
CUMBERLAND	-	1	-	108	44	91	-	-	-	-	-	10	10	15	20	55	25	
CYPRESS	-	89	-	48	41	41	2	-	4	18	-	12	6	7	62	87	13	
DUNCAN CHAPEL	-	82	-	44	38	44	-	2	-	-	-	-	-	-	20	20	12	
EBENEZER	-	-	-	70	27	30	-	-	12	-	-	-	-	-	-	-	2	
ESTILL	-	50	-	27	23	27	-	-	-	-	-	7	7	-	-	14	-	
FIRST HARLEYVILLE	-	189	-	107	82	50	1	-	1	9	-	6	10	2	15	33	15	
FISHER CHAPEL	-	4	2	56	23	75	-	-	-	-	-	19	7	5	20	51	20	
FRIENDSHIP	-	-	-	94	56	42	-	-	-	-	-	-	5	-	21	26	25	
FURMAN	-	19	-	10	9	34	-	-	-	-	-	-	-	-	12	12	-	
GREEN POND	-	56	-	30	26	10	-	-	-	-	-	-	-	-	10	10	8	
GROVER	-	138	-	114	24	39	-	-	14	-	-	-	-	-	20	20	15	
HAMPTON	-	221	1	121	101	85	6	-	19	50	-	15	30	20	70	135	20	
HEAVEN GATE	-	-	-	2	5	30	-	-	-	-	-	-	-	-	-	-	-	
HICKORY HILL	-	-	-	40	10	40	-	-	-	-	-	5	6	-	10	21	6	
INDIAN FIELD	-	462	-	310	152	115	3	-	3	-	-	35	20	42	68	165	65	
ISAIAH	-	-	-	25	18	20	-	-	-	-	-	6	4	-	10	20	7	
JERICO	-	-	-	138	72	111	1	-	38	15	-	19	14	12	41	86	49	
JERUSALEM **	-	-	-	-	-	-	-	-	-	-	-	-	-	-	-	-	-	

\*\* Closed Church

\*\*\* Merged Church

WALTERBORO DISTRICT	TABLE NO. 1 STATISTICAL REPORT (continued)																
Church Name	Church Membership (continued)											Christian Formation Groups					
	Pacific Islander	White	Multi-Racial	Female	Male	Average attendance at all weekly worship services	Number of persons baptized this year (0-12 Years)	Number of persons baptized this year (ages 13 or older)	Total Baptized Members who have not become Professing Members	Number of other constituents of the church	Total enrolled in confirmation preparation classes this year	Number of CHILDREN in all Christian formation groups and other small group ministries	Number of YOUTH in all Christian formation groups and other small group ministries	Number of YOUNG ADULTS in all Christian formation groups and other small group ministries	Number of OTHER ADULTS in all Christian formation groups and other small group ministries	TOTAL number of persons participating in Christian formation groups	Average weekly attendance (all ages) in Sunday Church school
	9.e	9.f	9.g	9.h	9.i	10	11.a	11.b	12	13	14	15	16	17	18	19	20
JOHNS CHAPEL ***	-	-	-	-	-	-	-	-	-	-	-	-	-	-	-	-	-
LITTLE SWAMP	-	95	-	66	29	30	-	-	-	-	-	6	4	4	25	39	12
LODGE	-	51	-	19	32	25	-	-	8	3	-	3	2	-	14	19	16
MACEDONIA	-	-	-	76	31	35	-	-	-	-	-	-	-	-	-	-	10
MORRIS CHAPEL	-	1	-	53	57	75	4	-	4	-	-	-	-	-	-	-	8
MT CARMEL ESTILL	-	48	-	30	18	34	-	-	-	-	-	6	7	-	12	25	-
MT CARMEL WALTERBORO	-	101	-	38	63	28	-	-	-	-	-	-	-	-	-	-	22
MT NEBO	-	-	-	13	11	12	-	-	-	-	-	2	1	5	20	28	5
MT PLEASANT	-	-	-	6	4	10	-	-	-	-	-	-	-	-	16	16	8
MT TABOR	-	39	-	22	17	11	-	-	-	-	-	-	-	-	14	14	5
NEW GRACE	-	-	-	305	164	145	3	3	-	-	11	14	90	-	-	104	34
NEW HOPE RIDGEVILLE	-	-	-	81	51	65	1	-	-	-	-	-	10	12	25	47	20
NEW HOPE ALLENDALE	-	-	-	88	59	65	-	-	-	-	-	3	5	4	6	18	5
NEW LIFE	-	-	-	117	75	108	2	-	-	-	-	25	16	12	40	93	20
OAK GROVE	-	1	-	28	15	30	-	-	-	-	5	6	7	8	23	44	18
PENIEL	-	25	-	13	12	16	-	-	-	-	-	2	-	-	-	2	-
PORT ROYAL	-	262	2	161	109	75	2	-	-	-	5	8	10	-	20	38	25
PROVIDENCE	-	35	-	21	14	8	-	-	-	-	-	-	-	-	-	-	-
RED BANK	-	-	-	33	11	28	1	-	-	-	-	20	9	15	5	49	12
RED ROOT	-	-	-	106	11	90	1	-	-	-	-	-	-	-	6	6	6
REHOBOTH	-	73	-	42	31	45	-	-	-	-	-	12	8	10	50	80	25
RIDGELAND HARDEEVILLE	-	130	-	79	51	22	-	-	-	3	-	6	2	5	9	22	9
RIDGELAND ST PAUL	-	174	-	89	85	81	3	1	4	13	-	15	4	3	33	55	29
RITTER EBENEZER	-	68	-	40	28	22	-	-	-	8	-	8	2	4	17	31	22
RIZERS CHAPEL	-	-	-	94	31	40	2	-	2	24	-	12	6	7	51	76	8
SAINT ANDREW BY THE SEA	-	725	2	443	293	522	2	1	98	40	7	543	76	15	334	968	81
SAINT DANIEL	-	-	-	112	42	70	1	-	1	-	-	1	3	3	30	37	18
SALEM DORCHESTER	-	117	-	71	46	42	2	-	-	-	-	6	-	4	6	16	13
SALEM HENDERSONVILLE	-	111	-	58	53	33	-	-	8	22	-	5	9	-	13	27	20
SAND HILL	-	1	-	291	149	240	6	2	-	-	-	35	34	16	86	171	80
SANDY DAM	-	44	-	26	18	22	-	-	-	5	-	-	-	-	-	-	13
SHADY GROVE	-	-	-	486	245	175	1	3	1	-	-	-	-	-	-	-	70
SIMPSON	-	-	-	142	115	40	-	-	5	4	-	4	5	5	5	19	14
SMOAKS TRINITY	-	28	-	20	8	10	-	-	-	-	-	-	-	-	9	9	-

\*\* Closed Church

\*\*\* Merged Church

WALTERBORO DISTRICT	TABLE NO. 1 STATISTICAL REPORT (continued)																
Church Name	Church Membership (continued)											Christian Formation Groups					
	Pacific Islander	White	Multi-Racial	Female	Male	Average attendance at all weekly worship services	Number of persons baptized this year (0-12 Years)	Number of persons baptized this year (ages 13 or older)	Total Baptized Members who have not become Professing Members	Number of other constituents of the church	Total enrolled in confirmation preparation classes this year	Number of CHILDREN in all Christian formation groups and other small group ministries	Number of YOUTH in all Christian formation groups and other small group ministries	Number of YOUNG ADULTS in all Christian formation groups and other small group ministries	Number of OTHER ADULTS in all Christian formation groups and other small group ministries	TOTAL number of persons participating in Christian formation groups	Average weekly attendance (all ages) in Sunday Church school
	9.e	9.f	9.g	9.h	9.i	10	11.a	11.b	12	13	14	15	16	17	18	19	20
SPRINGTOWN	2	-	-	227	151	140	-	-	-	-	-	50	40	45	120	255	30
ST GEORGE	-	571	-	323	251	185	5	-	5	24	6	48	53	44	144	289	118
ST GEORGE TRINITY	-	-	-	54	22	24	-	-	-	-	-	2	4	1	15	22	5
ST JAMES	-	16	-	11	5	10	-	-	-	3	-	-	-	1	3	4	-
ST JOHN RUFFIN	-	81	-	43	38	14	-	-	-	-	-	-	-	-	-	-	-
ST JOHN **	-	-	-	-	-	-	-	-	-	-	-	-	-	-	-	-	-
ST JOHN DORCHESTER	-	-	1	63	32	65	-	-	22	-	5	13	17	12	53	95	20
ST LUKE OKATIE	-	195	-	116	80	124	-	-	-	14	-	-	4	-	40	44	-
ST LUKE EHRHARDT	-	-	-	85	43	52	-	-	-	-	-	1	10	18	40	69	21
ST MARK	-	-	-	127	53	75	1	3	-	-	7	10	15	20	30	75	35
ST PAUL	-	-	2	60	14	40	-	-	-	-	-	8	10	4	25	47	12
ST STEPHEN	-	4	-	18	7	17	-	-	-	-	1	1	1	1	8	11	5
SWALLOW SAVANNAH	-	68	-	37	31	14	-	-	-	-	-	-	-	-	10	10	-
SYKES SAVANNAH	-	-	-	100	8	70	3	1	-	-	-	4	3	4	6	17	6
TABOR	-	66	-	37	29	21	1	-	3	7	-	-	-	-	11	11	8
TILLMAN	-	38	-	24	14	20	-	-	-	-	-	-	-	-	11	11	9
TOBY	-	-	-	22	7	20	-	-	-	-	-	-	7	-	-	7	8
TRINITY RIDGEVILLE	-	88	-	47	43	47	-	-	-	10	-	-	8	4	148	160	35
TRINITY GREENPOND	-	-	-	4	1	30	-	-	-	-	-	-	-	-	-	-	-
UNION	-	-	-	110	54	72	-	-	11	12	-	5	6	4	9	24	11
VARNVILLE	-	44	-	27	17	17	1	1	1	3	-	-	-	-	9	9	-
WATERS EDGE	-	160	-	88	81	115	-	1	4	58	5	33	14	26	47	120	23
WESLEY	-	-	-	39	30	40	1	-	1	25	-	9	4	4	22	39	24
WESLEY CHAPEL	-	26	-	16	10	22	-	-	-	-	-	-	2	2	14	18	16
WESLEY GROVE	-	3	-	32	43	18	-	-	-	-	-	4	4	1	-	9	-
WILLIAMS	-	35	-	22	13	14	-	-	-	-	-	-	-	-	-	-	-
YEMASSEE EBENEZER	-	67	-	38	29	15	1	-	2	-	-	-	1	-	10	11	-
ZION DORCHESTER	-	106	-	65	41	35	1	-	-	-	-	5	-	-	-	5	4
ZION EHRHARDT	-	15	-	9	6	28	-	-	-	-	-	-	-	-	-	-	-
<b>TOTALS</b>	<b>3</b>	<b>7,870</b>	<b>20</b>	<b>8,503</b>	<b>5,387</b>	<b>5,892</b>	<b>78</b>	<b>21</b>	<b>423</b>	<b>690</b>	<b>73</b>	<b>1,348</b>	<b>797</b>	<b>525</b>	<b>3,071</b>	<b>5,741</b>	<b>1,736</b>

\*\* Closed Church

\*\*\* Merged Church

WALTERBORO DISTRICT	TABLE NO. 1 STATISTICAL REPORT (continued)												
Church Name	Christian Formation Groups (cont.)				UMMen		UMWomen		UMVIM		Mission	Community Ministries	
	Number of participants in Vacation Bible School	Number of ongoing classes and other small groups (all ages) in Sunday Church School	Number of ongoing classes and other small groups (all ages) other than Sunday Church School.	Number of short-term classes and groups (all ages)	Membership in United Methodist Men	Amount paid for projects (UMM)	Membership in United Methodist Women	Amount paid for local church and community work (UMW)	Number of UMWIM teams sent from this local church	Number of persons sent out on UMWIM teams from this local church	Number of persons engaged in mission	Number of persons served by community ministries for daycare and/or education	Number of persons served by community ministries for outreach, justice, and mercy
	21	22	23	24	25.a	25.b	26.a	26.b	27.a	27.b	28	29	30
ADNAH	-	1	1	-	-	-	12	270	-	-	-	-	-
ALLENDALE GILLETTE	-	-	-	-	-	-	-	-	-	-	-	-	-
BELLINGER CHAPEL	-	-	-	-	-	-	-	-	-	-	-	-	-
BETHEL RUFFIN	48	5	-	3	12	500	-	-	-	-	18	-	-
BETHEL BEAUFORT	40	-	-	-	9	300	20	-	-	-	-	-	30
BETHEL ASHEPOO	25	1	2	2	-	-	-	-	-	-	-	-	40
BETHEL HARLEYVILLE	30	2	-	2	-	-	-	-	-	-	15	-	250
BETHEL SMOAKS	50	3	-	-	17	1,000	30	455	-	-	-	-	-
BETHEL WALTERBORO	88	7	9	3	25	1,941	59	286	-	-	126	23	2,932
BLUFFTON	43	3	-	2	24	6,000	43	7,523	-	-	21	-	63
BRUNSON	-	-	-	-	-	-	-	-	-	-	-	-	-
BUCKHEAD	30	1	2	-	10	500	16	700	-	-	-	-	-
CANAAN	90	8	1	1	50	1,900	80	2,400	-	-	-	20	42
CARTERET STREET	87	12	33	4	45	10,321	93	2,279	2	1	490	-	793
CHURCH OF THE PALMS	32	5	11	2	-	-	-	-	-	-	98	-	-
COTTAGEVILLE	37	-	-	-	-	-	-	-	-	-	-	-	-
CUMBERLAND	-	-	2	-	22	100	20	100	-	-	-	15	100
CYPRESS	25	4	-	-	-	-	-	-	-	-	35	-	247
DUNCAN CHAPEL	-	2	2	-	-	-	-	-	-	-	20	-	200
EBENEZER	-	1	1	1	-	-	8	-	-	-	-	-	100
ESTILL	13	-	2	-	-	-	-	-	-	-	-	-	-
FIRST HARLEYVILLE	49	4	2	-	-	-	-	1,460	-	-	10	-	49
FISHER CHAPEL	30	3	3	-	15	500	20	300	-	-	-	-	-
FRIENDSHIP	36	16	-	-	-	1,325	-	1,752	-	-	37	-	-
FURMAN	-	-	-	-	-	-	-	-	-	-	-	-	-
GREEN POND	-	1	-	-	-	-	-	-	-	-	-	-	65
GROVER	-	-	-	-	-	-	-	-	-	-	-	-	-
HAMPTON	20	6	7	3	-	-	-	-	-	-	-	25	300
HEAVEN GATE	-	-	-	-	-	-	-	-	-	-	-	-	35
HICKORY HILL	35	2	2	-	6	-	-	-	-	-	-	-	-
INDIAN FIELD	95	11	4	1	-	-	-	-	-	-	6	-	10
ISAIAH	25	1	1	-	12	-	14	-	-	-	-	-	-
JERICHO	85	8	2	2	15	1,600	17	1,700	-	-	35	90	1,100
JERUSALEM **	-	-	-	-	-	-	-	-	-	-	-	-	-

\*\* Closed Church

\*\*\* Merged Church

WALTERBORO DISTRICT	TABLE NO. 1 STATISTICAL REPORT (continued)												
Church Name	Christian Formation Groups (cont.)				UMMen		UMWomen		UMVIM		Mission	Community Ministries	
	Number of participants in Vacation Bible School	Number of ongoing classes and other small groups (all ages) in Sunday Church School	Number of ongoing classes and other small groups (all ages) other than Sunday Church School.	Number of short-term classes and groups (all ages)	Membership in United Methodist Men	Amount paid for projects (UMM)	Membership in United Methodist Women	Amount paid for local church and community work (UMW)	Number of UMWIM teams sent from this local church	Number of persons sent out on UMWIM teams from this local church	Number of persons engaged in mission	Number of persons served by community ministries for daycare and/or education	Number of persons served by community ministries for outreach, justice, and mercy
	21	22	23	24	25.a	25.b	26.a	26.b	27.a	27.b	28	29	30
JOHNS CHAPEL ***	-	-	-	-	-	-	-	-	-	-	-	-	-
LITTLE SWAMP	60	2	-	-	-	-	-	-	-	-	-	-	-
LODGE	-	2	-	-	-	-	-	-	-	-	-	-	55
MACEDONIA	-	-	-	10	20	-	21	-	-	-	-	-	-
MORRIS CHAPEL	30	-	-	-	-	67	20	-	-	-	-	-	3
MT CARMEL ESTILL	15	-	2	2	-	-	-	-	-	-	-	-	-
MT CARMEL WALTERBORO	-	-	-	-	-	-	-	-	-	-	-	-	-
MT NEBO	-	-	-	-	-	-	-	-	-	-	-	-	60
MT PLEASANT	-	1	1	-	-	-	-	-	-	-	-	-	9
MT TABOR	-	1	2	-	-	-	-	-	-	-	-	-	-
NEW GRACE	96	4	4	-	14	-	61	-	-	-	-	10	12
NEW HOPE RIDGEVILLE	60	2	-	-	15	-	25	425	-	-	-	-	200
NEW HOPE ALLENDALE	-	-	-	-	-	-	-	-	-	-	-	-	-
NEW LIFE	-	2	4	1	25	200	28	150	-	-	-	-	150
OAK GROVE	25	2	2	1	12	400	8	300	-	-	4	-	6
PENIEL	-	-	-	-	-	-	-	-	-	-	-	-	-
PORT ROYAL	40	4	5	2	10	366	15	5,000	-	-	25	-	650
PROVIDENCE	-	-	-	-	-	-	-	-	-	-	-	-	-
RED BANK	39	3	-	-	17	400	32	82	-	-	-	-	16
RED ROOT	15	-	-	-	11	100	20	150	-	-	6	-	-
REHOBOTH	40	25	80	-	-	-	-	-	-	-	40	-	40
RIDGELAND HARDEEVILLE	-	2	2	1	-	-	-	-	-	-	-	-	10
RIDGELAND ST PAUL	40	5	5	-	9	1,450	-	-	-	-	-	35	60
RITTER EBENEZER	-	2	3	-	-	-	-	-	-	-	-	-	300
RIZERS CHAPEL	20	2	1	2	20	200	15	200	-	-	-	-	125
SAINT ANDREW BY THE SEA	135	11	12	13	-	-	-	-	2	19	727	-	2,893
SAINT DANIEL	30	1	4	1	30	1,214	55	220	-	-	-	-	400
SALEM DORCHESTER	23	3	1	-	11	400	12	1,705	-	-	-	-	75
SALEM HENDERSONVILLE	50	3	3	-	-	-	11	500	-	-	-	-	400
SAND HILL	114	4	4	1	51	1,000	85	1,000	-	-	-	-	-
SANDY DAM	15	2	-	8	10	300	-	-	-	-	-	-	-
SHADY GROVE	130	4	4	2	55	2,000	-	2,200	-	-	20	-	100
SIMPSON	17	3	3	-	7	-	12	475	-	-	-	-	-
SMOAKS TRINITY	-	-	-	-	-	-	-	-	-	-	-	-	125

\*\* Closed Church

\*\*\* Merged Church

WALTERBORO DISTRICT	TABLE NO. 1 STATISTICAL REPORT (continued)													
Church Name	Christian Formation Groups (cont.)				UMMen		UMWomen		UMVIM		Mission	Community Ministries		
	Number of participants in Vacation Bible School	Number of ongoing classes and other small groups (all ages) in Sunday Church School	Number of ongoing classes and other small groups (all ages) other than Sunday Church School.	Number of short-term classes and groups (all ages)	Membership in United Methodist Men	Amount paid for projects (UMM)	Membership in United Methodist Women	Amount paid for local church and community work (UMW)	Number of UMWIM teams sent from this local church	Number of persons sent out on UMWIM teams from this local church	Number of persons engaged in mission	Number of persons served by community ministries for daycare and/or education	Number of persons served by community ministries for outreach, justice, and mercy	
	21	22	23	24	25.a	25.b	26.a	26.b	27.a	27.b	28	29	30	
SPRINGTOWN	170	4	10	3	45	-	45	300	-	-	33	10	1,200	
ST GEORGE	126	43	7	2	40	1,804	66	1,878	-	-	32	100	150	
ST GEORGE TRINITY	-	1	1	-	9	-	10	-	-	-	-	-	-	
ST JAMES	-	-	-	1	-	-	-	-	-	-	-	-	20	
ST JOHN RUFFIN	2	-	-	-	3	500	-	900	-	-	-	-	-	
ST JOHN **	-	-	-	-	-	-	-	-	-	-	-	-	-	
ST JOHN DORCHESTER	35	2	1	1	12	300	8	300	-	-	-	-	10	
ST LUKE OKATIE	-	-	2	1	-	-	14	1,000	-	-	20	-	50	
ST LUKE EHRHARDT	36	5	5	4	50	895	44	1,960	-	-	28	-	38	
ST MARK	75	3	1	-	13	3,553	15	1,600	-	-	-	-	-	
ST PAUL	25	2	2	1	10	-	9	-	-	-	-	-	15	
ST STEPHEN	-	-	-	-	-	-	-	-	-	-	-	-	2,500	
SWALLOW SAVANNAH	-	-	1	-	-	-	-	-	-	-	6	-	155	
SYKES SAVANNAH	15	-	-	-	11	-	15	-	-	-	5	-	-	
TABOR	8	1	-	1	-	500	-	-	-	-	-	-	75	
TILLMAN	-	1	1	-	-	-	-	-	-	-	-	-	-	
TOBY	72	1	3	-	-	-	13	120	-	-	-	-	-	
TRINITY RIDGEVILLE	30	5	6	-	-	-	-	-	-	-	50	-	40	
TRINITY GREENPOND	-	-	-	-	-	-	-	-	-	-	-	-	40	
UNION	17	4	1	1	-	-	11	327	-	-	6	-	75	
VARNVILLE	-	-	1	-	-	-	-	-	-	-	-	-	300	
WATERS EDGE	36	3	-	8	-	-	-	-	-	-	55	-	215	
WESLEY	50	2	1	2	19	2,500	29	2,700	-	-	25	-	1,500	
WESLEY CHAPEL	-	2	-	1	-	-	-	-	-	-	-	-	60	
WESLEY GROVE	21	2	-	-	12	600	13	600	-	-	-	-	4	
WILLIAMS	-	-	8	-	-	-	-	-	-	-	-	-	-	
YEMASSEEBENEZER	-	2	1	3	-	-	-	-	-	-	-	-	300	
ZION DORCHESTER	23	1	1	-	11	400	10	810	-	-	-	-	75	
ZION EHRHARDT	-	-	-	-	-	-	-	-	-	-	-	-	-	
<b>TOTALS</b>	<b>2,748</b>	<b>281</b>	<b>282</b>	<b>99</b>	<b>814</b>	<b>45,136</b>	<b>1,154</b>	<b>44,127</b>	<b>4</b>	<b>20</b>	<b>1,993</b>	<b>328</b>	<b>18,867</b>	

\*\* Closed Church

\*\*\* Merged Church



WALTERBORO DISTRICT	TABLE NO. 2 STATISTICAL REPORT											
Church Name	Property and Assets				Apportionments				Other Benevolences			
	Market value of church-owned land, buildings and equipment	Market value of all other church-owned assets	Debt secured by church physical assets	Other debt	Total amount APPORTIONED to the local church for all causes paid to the AC Treasurer	Total amount PAID by the local church for all apportioned causes to AC Treasurer	Total amount APPORTIONED to the local church for all apportioned causes directly paid to the DISTRICT	Total amount PAID by the local church for apportioned causes directly paid to the DISTRICT	Total amount for General Advance Specials remitted to the Annual Conference Treasurer	Total amount for World Service Specials remitted to the Annual Conference Treasurer	Total amount for Annual Conference Advance Specials remitted to the Annual Conference Treasurer	Total amount for the Youth Service Fund remitted to the Annual Conference Treasurer
	31	32	33	34	35.a	35.b	36.a	36.b	37	38	39	40
ADNAH	894,000	884,000	-	-	4,077	4,077	-	-	110	-	-	-
ALLENDALE GILLETTE	45,000	-	-	-	1,005	1,005	-	-	-	-	-	-
BELLINGER CHAPEL	867,130	-	-	-	5,898	4,269	-	-	100	-	-	-
BETHEL RUFFIN	1,250,433	115,196	-	-	9,516	9,516	-	-	-	-	-	-
BETHEL BEAUFORT	447,000	-	-	-	1,736	1,736	-	-	-	-	-	-
BETHEL ASHEPOO	100,000	-	-	-	962	962	-	-	-	-	-	-
BETHEL HARLEYVILLE	466,000	-	-	-	5,561	5,561	-	-	-	-	-	-
BETHEL SMOAKS	1,115,500	38,000	675,000	-	9,016	9,016	-	-	-	-	-	50
BETHEL WALTERBORO	6,030,000	490,000	-	-	39,338	39,338	-	-	-	-	-	-
BLUFFTON	3,777,900	2,250,000	175,500	-	40,846	40,846	-	-	2,263	-	-	-
BRUNSON	480,000	41,385	-	-	5,252	5,252	-	-	169	-	-	-
BUCKHEAD	226,900	23,118	-	-	6,028	6,028	-	-	-	-	-	-
CANAAN	1,295,600	14,000	-	-	13,618	13,618	-	-	-	-	-	-
CARTERET STREET	5,780,000	587,000	63,813	7,000	66,170	66,170	-	-	3,328	-	400	-
CHURCH OF THE PALMS	1,267,833	281,449	142,956	-	22,375	22,375	-	-	-	-	-	-
COTTAGEVILLE	1,222,500	-	-	14,450	7,190	4,856	-	-	-	-	-	-
CUMBERLAND	554	-	-	2	5,406	5,406	-	-	-	-	-	-
CYPRESS	667,600	43,923	-	-	4,327	4,327	-	-	-	-	-	-
DUNCAN CHAPEL	517,000	-	-	-	5,118	5,118	-	-	-	-	-	-
EBENEZER	207,500	44,500	24,800	-	3,070	3,070	-	-	-	-	-	-
ESTILL	240,000	45,000	-	-	5,808	3,476	-	-	-	-	-	-
FIRST HARLEYVILLE	720,000	205,100	-	-	13,292	8,036	-	-	-	-	-	-
FISHER CHAPEL	636,000	-	73,431	-	8,463	8,463	-	-	-	-	-	-
FRIENDSHIP	355,000	14,070	-	-	3,642	3,642	-	-	-	-	-	-
FURMAN	175,000	10,000	-	-	1,763	1,763	-	-	-	-	-	-
GREEN POND	203,000	29,000	-	-	2,683	2,683	-	-	-	-	-	-
GROVER	1,500,000	10,000	-	-	9,263	9,263	-	-	-	-	-	-
HAMPTON	1,655,000	-	-	-	13,731	13,731	-	-	-	-	-	-
HEAVEN GATE	132,000	-	-	-	849	849	-	-	-	-	-	-
HICKORY HILL	567,000	-	-	-	4,805	4,805	-	-	-	-	-	-
INDIAN FIELD	2,400,000	350,000	-	-	22,725	11,363	-	-	-	-	-	-
ISAIAH	556,000	-	-	-	5,285	5,285	-	-	-	-	-	-
JERICO	2,000,000	39,000	360,268	900	10,575	10,575	-	-	-	-	-	-
JERUSALEM **	-	-	-	-	2,083	100	-	-	-	-	-	-

\*\* Closed Church

\*\*\* Merged Church

WALTERBORO DISTRICT	TABLE NO. 2 STATISTICAL REPORT											
Church Name	Property and Assets				Apportionments				Other Benevolences			
	Market value of church-owned land, buildings and equipment	Market value of all other church-owned assets	Debt secured by church physical assets	Other debt	Total amount APPORTIONED to the local church for all causes paid to the AC Treasurer	Total amount PAID by the local church for all apportioned causes to AC Treasurer	Total amount APPORTIONED to the local church for all apportioned causes directly paid to the DISTRIC	Total amount PAID by the local church for apportioned causes directly paid to the DISTRIC	Total amount for General Advance Specials remitted to the Annual Conference Treasurer	Total amount for World Service Specials remitted to the Annual Conference Treasurer	Total amount for Annual Conference Advance Specials remitted to the Annual Conference Treasurer	Total amount for the Youth Service Fund remitted to the Annual Conference Treasurer
	31	32	33	34	35.a	35.b	36.a	36.b	37	38	39	40
JOHNS CHAPEL ***	-	-	-	-	1,340	1,449	-	-	-	-	-	-
LITTLE SWAMP	399,000	28,085	-	-	3,823	3,823	-	-	-	-	-	-
LODGE	390,000	-	-	-	2,112	2,112	-	-	-	-	-	-
MACEDONIA	500,000	54,000	-	-	3,451	3,451	-	-	-	-	-	-
MORRIS CHAPEL	475,000	-	-	-	3,735	3,735	-	-	-	-	-	-
MT CARMEL ESTILL	219,000	32,000	-	-	1,960	1,960	-	-	-	-	-	-
MT CARMEL WALTERBORO	317,000	-	-	-	2,643	2,643	-	-	-	-	-	-
MT NEBO	294,000	36,000	45,000	-	3,269	3,269	-	-	-	-	-	-
MT PLEASANT	150,000	-	-	-	691	691	-	-	-	-	-	-
MT TABOR	704,600	78,835	-	-	5,110	5,110	-	-	-	-	-	-
NEW GRACE	1,222,000	589,582	105,753	-	17,317	17,317	-	-	-	-	-	-
NEW HOPE RIDGEVILLE	1,402,500	1,200	155,000	-	8,542	2,501	-	-	-	-	-	-
NEW HOPE ALLENDALE	261,500	-	20,000	-	4,475	4,475	-	-	-	-	-	-
NEW LIFE	1,814,000	6,000	695,482	-	17,331	17,331	-	-	-	-	-	-
OAK GROVE	73,000	2,500	-	-	4,332	4,332	-	-	-	-	-	-
PENIEL	102,800	-	-	-	2,151	1,696	-	-	-	-	-	-
PORT ROYAL	1,990,000	98,725	79,715	-	16,104	16,104	-	-	-	-	-	-
PROVIDENCE	343,000	22,593	-	-	2,032	2,032	-	-	-	-	-	-
RED BANK	179,000	21,000	17,500	-	3,180	3,180	-	-	-	-	-	-
RED ROOT	837,020	-	-	-	3,080	3,080	-	-	-	-	-	-
REHOBOTH	3,550,000	35,000	-	-	6,415	6,415	-	-	-	-	-	-
RIDGELAND HARDEEVILLE	670,000	124,000	-	-	4,496	4,496	-	-	-	-	-	-
RIDGELAND ST PAUL	1,750,000	250,000	-	-	24,323	24,323	-	-	-	-	-	-
RITTER EBENEZER	252,000	-	-	-	3,082	3,082	-	-	-	-	-	-
RIZERS CHAPEL	257,600	44,500	-	-	3,328	3,328	-	-	-	-	-	-
SAINT ANDREW BY THE SEA	6,522,276	910,258	-	550,000	84,431	84,431	-	-	1,105	-	-	-
SAINT DANIEL	525,000	13,000	-	-	4,773	4,773	-	-	-	-	-	-
SALEM DORCHESTER	472,000	90,000	-	-	6,609	6,609	-	-	-	-	-	-
SALEM HENDERSONVILLE	280,000	44,212	-	-	7,070	7,070	-	-	-	-	-	-
SAND HILL	2,196,500	11,200	531,000	-	16,344	16,344	-	-	-	-	-	-
SANDY DAM	185,000	-	-	-	3,070	3,070	-	-	-	-	-	-
SHADY GROVE	2,310,000	200,000	440,000	-	12,121	12,121	-	-	-	-	-	-
SIMPSON	368,780	-	-	-	5,868	500	-	-	-	-	-	-
SMOAKS TRINITY	510,000	60	-	-	1,310	1,310	-	-	-	-	-	-

\*\* Closed Church

\*\*\* Merged Church

WALTERBORO DISTRICT	TABLE NO. 2 STATISTICAL REPORT											
Church Name	Property and Assets				Apportionments				Other Benevolences			
	Market value of church-owned land, buildings and equipment	Market value of all other church-owned assets	Debt secured by church physical assets	Other debt	Total amount APPORTIONED to the local church for all causes paid to the AC Treasurer	Total amount PAID by the local church for all apportioned causes to AC Treasurer	Total amount APPORTIONED to the local church for all apportioned causes directly paid to the DISTRIC	Total amount PAID by the local church for apportioned causes directly paid to the DISTRIC	Total amount for General Advance Specials remitted to the Annual Conference Treasurer	Total amount for World Service Specials remitted to the Annual Conference Treasurer	Total amount for Annual Conference Advance Specials remitted to the Annual Conference Treasurer	Total amount for the Youth Service Fund remitted to the Annual Conference Treasurer
	31	32	33	34	35.a	35.b	36.a	36.b	37	38	39	40
SPRINGTOWN	3,000,000	-	186,413	-	12,491	7,491	-	-	-	-	-	-
ST GEORGE	4,868,920	52,000	-	-	34,533	34,533	-	-	-	-	-	-
ST GEORGE TRINITY	323,000	-	-	-	3,954	3,014	-	-	-	-	-	-
ST JAMES	205,000	4,964	-	-	1,455	696	-	-	-	-	-	-
ST JOHN RUFFIN	410,500	7,753	-	-	3,186	3,186	-	-	-	-	-	-
ST JOHN **	-	-	-	-	1,642	-	-	-	-	-	-	-
ST JOHN DORCHESTER	90,000	3,500	-	-	4,792	4,792	-	-	-	-	-	-
ST LUKE OKATIE	530,000	311,000	-	-	11,343	11,343	-	-	-	-	-	-
ST LUKE EHRHARDT	98,600	8,396	-	-	3,239	3,239	-	-	-	-	-	-
ST MARK	2,705,000	109,000	-	-	4,808	4,808	-	-	-	-	-	-
ST PAUL	618,000	114,000	-	-	7,686	3,622	-	-	-	-	-	-
ST STEPHEN	133,000	5,000	-	-	2,246	2,246	-	-	-	-	-	-
SWALLOW SAVANNAH	2,177,000	123,000	-	-	6,151	2,575	-	-	-	-	-	-
SYKES SAVANNAH	385,000	-	-	-	3,041	3,041	-	-	-	-	-	-
TABOR	438,433	81,588	-	-	2,911	2,911	-	-	-	-	-	-
TILLMAN	150,000	33,500	-	-	3,303	3,303	-	-	-	-	-	-
TOBY	71,200	13,803	-	-	3,204	3,204	-	-	-	-	-	-
TRINITY RIDGEVILLE	418,584	60,000	-	-	6,307	6,307	-	-	-	-	-	-
TRINITY GREENPOND	127,000	-	-	-	685	685	-	-	-	-	-	-
UNION	375,000	-	175,000	-	4,870	4,870	-	-	-	-	-	-
VARNVILLE	576,000	195,105	-	-	3,785	3,785	-	-	-	-	-	-
WATERS EDGE	-	30,000	-	-	-	-	-	-	-	-	-	-
WESLEY	1,208,600	-	-	-	12,760	12,760	-	-	-	-	-	-
WESLEY CHAPEL	266,000	40,583	-	-	1,970	1,970	-	-	-	-	-	-
WESLEY GROVE	680,000	-	-	-	2,966	2,966	-	-	-	-	-	-
WILLIAMS	500,000	111,961	-	-	4,131	4,131	-	-	-	-	-	-
YEMASSE EBENEZER	608,307	22,000	-	-	3,988	3,988	-	-	-	-	-	-
ZION DORCHESTER	375,000	192,702	-	-	5,618	5,618	-	-	-	-	-	-
ZION EHRHARDT	283,000	-	-	-	546	546	-	-	-	-	-	-
<b>TOTALS</b>	<b>90,941,170</b>	<b>9,727,346</b>	<b>3,966,631</b>	<b>572,352</b>	<b>809,005</b>	<b>756,373</b>	-	-	<b>7,075</b>	-	<b>400</b>	<b>50</b>

\*\* Closed Church

\*\*\* Merged Church

WALTERBORO DISTRICT	TABLE NO 2. STATISTICAL REPORT (continued)											
Church Name	Other Benevolences (continued)				General Special Sunday Offerings						Direct Billing	
	Total amount of all other funds sent to AC Treasurer for connectional mission and ministry	Total Annual Conference Special Sunday Offerings remitted to the Annual Conference Treasurer	Total amount given directly to United Methodist causes (not sent to AC Treasurer)	Total amount given to non-United Methodist benevolent and charitable causes	Human Relations Sunday	One Great Hour of Sharing	Peace with Justice Sunday	Native American Ministries Sunday	World Communion Sunday	U.M. Student Day	Total amount paid by the local church for all direct-billed clergy non-health benefits	Total amount paid by the local church for all direct-billed clergy health benefits
	41	42	43	44	45.a	45.b	45.c	45.d	45.e	45.f	46	47
ADNAH	-	310	-	1,000	-	-	-	-	-	-	-	-
ALLENDALE GILLETTE	30	363	-	-	-	-	-	-	-	-	-	-
BELLINGER CHAPEL	-	-	-	-	-	-	-	-	-	-	-	-
BETHEL RUFFIN	288	4,142	-	3,500	20	44	-	-	88	66	9,383	16,620
BETHEL BEAUFORT	53	-	-	-	-	-	-	-	-	-	-	-
BETHEL ASHEPOO	29	-	-	200	-	-	-	-	-	-	-	-
BETHEL HARLEYVILLE	168	195	290	-	-	-	-	-	-	-	4,268	4,206
BETHEL SMOAKS	73	100	-	-	-	-	-	-	-	50	5,670	5,552
BETHEL WALTERBORO	1,190	1,240	-	-	-	-	-	-	-	-	12,547	14,885
BLUFFTON	1,236	3,491	3,500	5,326	-	-	-	-	-	-	11,752	16,620
BRUNSON	268	225	-	-	-	-	-	-	-	-	-	-
BUCKHEAD	-	116	-	300	-	100	-	-	-	-	-	-
CANAAN	482	-	200	1,900	-	-	-	-	-	-	6,487	2,946
CARTERET STREET	50	13,796	3,750	14,008	-	-	-	-	-	-	23,125	18,348
CHURCH OF THE PALMS	877	715	1,000	12,966	4	180	10	25	-	-	9,808	5,892
COTTAGEVILLE	-	-	-	-	-	-	-	-	-	-	405	-
CUMBERLAND	164	-	-	-	-	-	-	-	-	-	-	-
CYPRESS	131	75	6,874	5,410	-	-	-	-	-	-	-	-
DUNCAN CHAPEL	154	265	231	-	-	-	-	-	-	-	4,267	4,206
EBENEZER	93	-	50	300	-	-	-	-	-	-	-	-
ESTILL	-	-	-	-	-	-	-	-	-	-	-	-
FIRST HARLEYVILLE	-	-	125	178	-	-	-	-	-	-	9,307	5,892
FISHER CHAPEL	-	-	210	789	-	-	-	-	-	-	3,414	3,098
FRIENDSHIP	110	-	-	-	-	-	-	-	-	-	-	-
FURMAN	53	889	-	889	-	-	-	-	-	-	-	-
GREEN POND	81	-	756	-	-	-	-	-	-	-	3,155	2,860
GROVER	280	-	2,354	-	-	-	-	-	-	-	-	-
HAMPTON	716	569	-	439	-	-	-	-	-	-	8,094	4,714
HEAVEN GATE	26	-	-	-	-	-	-	-	-	-	-	-
HICKORY HILL	145	-	-	-	-	-	-	-	-	-	-	-
INDIAN FIELD	-	1,394	-	650	-	-	-	209	-	-	11,228	13,432
ISAIAH	-	-	-	-	-	-	-	-	-	-	-	-
JERICO	-	-	500	1,000	-	-	-	-	-	-	19,311	16,955
JERUSALEM **	8	-	-	-	-	-	-	-	-	-	635	480

\*\* Closed Church

\*\*\* Merged Church

WALTERBORO DISTRICT	TABLE NO 2. STATISTICAL REPORT (continued)											
Church Name	Other Benevolences (continued)				General Special Sunday Offerings						Direct Billing	
	Total amount of all other funds sent to AC Treasurer for connectional mission and ministry	Total Annual Conference Special Sunday Offerings remitted to the Annual Conference Treasurer	Total amount given directly to United Methodist causes (not sent to AC Treasurer)	Total amount given to non-United Methodist benevolent and charitable causes	Human Relations Sunday	One Great Hour of Sharing	Peace with Justice Sunday	Native American Ministries Sunday	World Communion Sunday	U.M. Student Day	Total amount paid by the local church for all direct-billed clergy non-health benefits	Total amount paid by the local church for all direct-billed clergy health benefits
	41	42	43	44	45.a	45.b	45.c	45.d	45.e	45.f	46	47
JOHNS CHAPEL ***	46	-	-	-	-	-	-	-	-	-	450	-
LITTLE SWAMP	116	-	-	1,280	-	-	-	-	-	-	-	-
LODGE	-	100	-	100	-	-	-	-	-	-	-	-
MACEDONIA	109	-	3,555	3,555	-	-	-	-	-	-	-	-
MORRIS CHAPEL	121	-	-	-	-	-	-	-	-	-	2,905	1,974
MT CARMEL ESTILL	59	422	-	-	-	-	-	-	-	-	-	-
MT CARMEL WALTERBORO	-	-	-	-	-	-	-	-	-	-	-	-
MT NEBO	99	-	-	213	-	-	-	-	-	-	-	-
MT PLEASANT	21	-	-	-	-	-	-	-	-	-	-	-
MT TABOR	100	100	1,400	3,000	-	-	-	-	-	-	-	-
NEW GRACE	524	500	-	-	-	-	-	-	-	-	7,030	5,495
NEW HOPE RIDGEVILLE	-	-	-	-	-	-	-	-	-	-	1,756	1,438
NEW HOPE ALLENDALE	100	-	100	-	-	-	-	-	-	-	-	-
NEW LIFE	-	-	-	-	-	-	-	-	-	-	-	-
OAK GROVE	-	-	400	-	-	-	-	-	-	-	3,973	5,776
PENIEL	-	-	-	-	-	-	-	-	-	-	-	-
PORT ROYAL	-	-	350	2,368	-	-	-	-	-	-	-	-
PROVIDENCE	-	-	365	-	-	-	-	-	-	-	-	-
RED BANK	96	-	-	-	-	-	-	-	-	-	262	238
RED ROOT	-	-	-	-	-	-	-	-	-	-	370	3,410
REHOBOTH	-	-	-	-	-	-	-	-	-	-	-	-
RIDGELAND HARDEEVILLE	5	-	-	300	-	-	-	-	-	-	9,804	5,892
RIDGELAND ST PAUL	736	1,564	-	-	-	-	-	308	-	-	-	-
RITTER EBENEZER	-	260	250	2,400	-	-	-	-	-	-	-	-
RIZERS CHAPEL	101	-	100	200	-	-	-	-	-	-	-	-
SAINT ANDREW BY THE SEA	2,555	2,265	17,260	73,845	344	351	246	-	-	-	14,278	8,412
SAINT DANIEL	152	-	-	1,214	-	-	-	-	-	-	4,898	3,329
SALEM DORCHESTER	200	513	873	915	-	-	-	-	-	-	-	-
SALEM HENDERSONVILLE	214	-	289	700	-	-	-	-	-	-	-	-
SAND HILL	570	-	400	400	-	-	-	-	-	-	6,487	2,946
SANDY DAM	-	-	-	-	-	-	-	-	-	-	-	-
SHADY GROVE	367	-	-	1,000	-	-	-	-	-	-	5,524	2,701
SIMPSON	100	-	-	-	-	-	-	-	-	-	-	-
SMOAKS TRINITY	-	-	25	25	-	-	-	-	-	-	-	-

\*\* Closed Church

\*\*\* Merged Church

WALTERBORO DISTRICT	TABLE NO 2. STATISTICAL REPORT (continued)											
Church Name	Other Benevolences (continued)				General Special Sunday Offerings						Direct Billing	
	Total amount of all other funds sent to AC Treasurer for connectional mission and ministry	Total Annual Conference Special Sunday Offerings remitted to the Annual Conference Treasurer	Total amount given directly to United Methodist causes (not sent to AC Treasurer)	Total amount given to non-United Methodist benevolent and charitable causes	Human Relations Sunday	One Great Hour of Sharing	Peace with Justice Sunday	Native American Ministries Sunday	World Communion Sunday	U.M. Student Day	Total amount paid by the local church for all direct-billed clergy non-health benefits	Total amount paid by the local church for all direct-billed clergy health benefits
	41	42	43	44	45.a	45.b	45.c	45.d	45.e	45.f	46	47
SPRINGTOWN	-	-	-	-	-	-	-	-	-	-	4,588	4,880
ST GEORGE	523	-	9,019	1,583	-	-	-	-	-	-	11,529	8,412
ST GEORGE TRINITY	120	-	-	-	-	-	-	-	-	-	2,459	1,355
ST JAMES	-	-	-	-	-	-	-	-	-	-	-	-
ST JOHN RUFFIN	96	-	60	123	-	-	-	-	-	-	-	-
ST JOHN **	-	-	-	-	-	-	-	-	-	-	-	-
ST JOHN DORCHESTER	145	-	300	300	-	-	-	-	-	-	4,820	7,100
ST LUKE OKATIE	75	1,144	-	4,515	-	1,608	-	-	396	240	-	-
ST LUKE EHRHARDT	98	-	-	-	-	-	-	-	-	-	-	-
ST MARK	50	-	500	300	-	-	-	-	-	-	2,939	1,597
ST PAUL	233	-	-	-	-	-	-	-	-	-	5,011	3,662
ST STEPHEN	68	-	-	-	-	-	-	-	-	-	-	-
SWALLOW SAVANNAH	-	-	380	500	-	-	-	-	-	-	-	-
SYKES SAVANNAH	92	-	-	-	-	-	-	-	-	-	740	2,647
TABOR	88	381	-	1,344	-	-	-	-	-	-	-	-
TILLMAN	100	-	680	2,608	-	-	-	183	-	-	-	-
TOBY	-	-	-	39	-	-	-	-	-	-	-	-
TRINITY RIDGEVILLE	191	570	7,072	33,050	-	-	-	-	-	-	-	-
TRINITY GREENPOND	21	-	-	150	-	-	-	-	-	-	-	-
UNION	100	-	-	-	-	-	-	-	-	-	-	-
VARNVILLE	115	575	-	690	-	-	-	-	-	-	2,024	1,178
WATERS EDGE	-	-	-	7,097	-	-	-	-	-	-	-	-
WESLEY	386	93	160	4,400	-	-	-	52	-	74	-	-
WESLEY CHAPEL	-	-	558	250	-	-	-	-	-	-	-	-
WESLEY GROVE	105	-	-	-	-	-	-	-	-	-	177	-
WILLIAMS	125	-	200	100	-	220	-	-	-	50	-	-
YEMASSEE EBENEZER	121	-	2,450	418	-	-	-	-	-	-	-	-
ZION DORCHESTER	170	-	403	1,049	-	-	-	-	-	-	-	-
ZION EHRHARDT	-	-	-	-	-	-	-	-	-	-	-	-
<b>TOTALS</b>	<b>16,118</b>	<b>36,372</b>	<b>66,989</b>	<b>198,886</b>	<b>368</b>	<b>2,503</b>	<b>256</b>	<b>777</b>	<b>484</b>	<b>480</b>	<b>234,880</b>	<b>209,148</b>

\*\* Closed Church

\*\*\* Merged Church

WALTERBORO DISTRICT	TABLE NO. 2 STATISTICAL REPORT (continued)										
Church Name	Pastoral Support					Local Church Expenses					
	Total amount paid in base compensation to the pastor	Total amount paid in base compensation to all associate pastors assigned by the bishop	Total amount paid to/for pastor and associate(s) for housing and utilities and/or related allowances	Total amount paid to pastor and associate(s) for accountable reimbursements	Total amount paid to pastor and associate(s) for any other cash allowances (non accountable)	Total amount paid in salary and benefits for Deacons	Total amount paid in salary and benefits for Diaconal Ministers	Total amount paid in salary and benefits for all other church staff	Total amount spent for local church program expenses	Total amount spent for other local church operating expenses	Total amount paid for principal and interest on indebtedness, loans, mortgages, etc.
	48	49	50	51	52	53	54	55	56	57	58
ADNAH	10,730	-	3,485	1,500	-	-	-	5,450	1,220	8,880	-
ALLENDALE GILLETTE	4,160	-	-	-	125	-	-	-	-	1,524	-
BELLINGER CHAPEL	11,920	-	3,000	4,000	-	-	-	2,196	12,052	-	-
BETHEL RUFFIN	21,941	-	3,000	2,250	-	-	-	5,328	29,580	-	-
BETHEL BEAUFORT	10,800	-	-	-	-	-	-	-	2,536	-	-
BETHEL ASHEPOO	3,000	-	-	200	-	-	-	450	2,100	-	-
BETHEL HARLEYVILLE	21,675	-	-	3,700	-	-	-	1,340	8,570	-	-
BETHEL SMOAKS	29,864	-	-	3,980	-	-	-	12,000	1,500	15,950	-
BETHEL WALTERBORO	63,664	-	-	9,010	500	-	-	115,976	21,034	98,076	-
BLUFFTON	66,352	-	10,000	7,405	-	-	-	76,308	39,742	62,516	50,323
BRUNSON	11,920	-	3,000	4,000	-	-	-	2,650	2,875	9,953	-
BUCKHEAD	15,206	-	1,200	1,129	-	-	-	-	3,600	6,500	-
CANAAN	40,644	-	4,200	3,000	-	-	-	7,000	500	15,900	12,000
CARTERET STREET	111,543	41,715	12,000	8,270	-	-	-	126,020	15,335	103,419	50,402
CHURCH OF THE PALMS	40,470	-	24,603	9,609	-	-	-	31,503	17,426	62,203	102,305
COTTAGEVILLE	7,966	-	10,108	7,247	-	-	-	3,016	2,000	18,500	12,640
CUMBERLAND	22,594	-	4,000	1,775	-	-	-	31	-	3,050	-
CYPRESS	5,715	-	8,702	2,900	-	-	-	-	1,665	7,353	-
DUNCAN CHAPEL	21,675	-	-	3,700	-	-	-	-	1,220	3,090	-
EBENEZER	11,645	-	-	2,000	-	-	-	900	-	5,600	-
ESTILL	7,027	-	1,533	-	-	-	-	-	-	1,978	-
FIRST HARLEYVILLE	37,852	-	5,000	5,088	-	-	-	5,645	4,100	15,984	-
FISHER CHAPEL	29,186	-	-	228	-	-	-	5,475	985	10,003	7,264
FRIENDSHIP	13,915	-	-	2,275	-	-	-	-	2,100	13,860	-
FURMAN	3,965	-	1,533	1,983	-	-	-	-	-	1,495	-
GREEN POND	8,957	-	-	1,715	-	-	-	-	1,035	3,000	-
GROVER	23,854	-	3,024	500	-	-	-	-	1,310	15,596	-
HAMPTON	30,731	-	8,000	7,160	-	-	-	23,864	4,683	22,448	-
HEAVEN GATE	3,000	-	-	200	-	-	-	-	300	1,025	-
HICKORY HILL	14,024	-	-	2,100	-	-	-	-	4,715	8,500	-
INDIAN FIELD	58,502	-	7,000	7,750	-	-	-	19,563	6,100	19,575	-
ISAIAH	22,594	-	3,996	1,775	-	-	-	-	1,050	4,000	-
JERICHO	35,625	-	7,200	750	-	-	-	10,500	3,000	17,500	34,263
JERUSALEM **	-	-	-	-	-	-	-	-	-	-	-

\*\* Closed Church

\*\*\* Merged Church

WALTERBORO DISTRICT	TABLE NO. 2 STATISTICAL REPORT (continued)										
Church Name	Pastoral Support					Local Church Expenses					
	Total amount paid in base compensation to the pastor	Total amount paid in base compensation to all associate pastors assigned by the bishop	Total amount paid to/for pastor and associate(s) for housing and utilities and/or related allowances	Total amount paid to pastor and associate(s) for accountable reimbursements	Total amount paid to pastor and associate(s) for any other cash allowances (non accountable)	Total amount paid in salary and benefits for Deacons	Total amount paid in salary and benefits for Diaconal Ministers	Total amount paid in salary and benefits for all other church staff	Total amount spent for local church program expenses	Total amount spent for other local church operating expenses	Total amount paid for principal and interest on indebtedness, loans, mortgages, etc.
	48	49	50	51	52	53	54	55	56	57	58
JOHNS CHAPEL ***	-	-	-	-	-	-	-	-	-	2,351	-
LITTLE SWAMP	9,000	-	-	1,715	-	-	-	-	2,851	8,098	-
LODGE	7,236	-	-	-	2,588	-	-	-	-	2,200	-
MACEDONIA	15,904	-	-	1,550	-	-	-	-	2,000	4,500	-
MORRIS CHAPEL	11,190	-	-	1,629	-	-	-	3,800	250	5,613	-
MT CARMEL ESTILL	3,965	-	1,530	-	-	-	-	-	-	2,848	-
MT CARMEL WALTERBORO	8,585	-	3,000	2,320	-	-	-	-	4,823	7,857	-
MT NEBO	10,848	-	-	400	-	-	-	300	1,262	8,941	6,011
MT PLEASANT	2,228	-	-	-	-	-	-	-	500	1,738	-
MT TABOR	5,715	-	8,702	2,900	-	-	-	-	466	7,078	-
NEW GRACE	68,731	-	-	6,140	-	-	-	11,200	1,300	9,420	14,976
NEW HOPE RIDGEVILLE	25,162	-	1,425	-	-	-	-	-	1,800	2,000	21,250
NEW HOPE ALLENDALE	20,000	-	1,700	1,100	-	-	-	-	1,600	3,050	3,000
NEW LIFE	52,531	-	8,125	5,650	650	-	-	30,988	1,520	2,950	59,547
OAK GROVE	18,000	-	1,000	1,850	-	-	-	1,400	900	4,000	-
PENIEL	6,530	-	3,000	1,800	-	-	-	-	-	2,860	-
PORT ROYAL	21,357	-	3,600	1,446	-	-	-	24,682	3,394	42,130	10,110
PROVIDENCE	4,566	-	576	-	200	-	-	-	187	4,685	-
RED BANK	15,230	-	2,400	1,694	-	-	-	200	-	1,450	-
RED ROOT	14,333	-	-	-	-	-	-	-	-	1,500	-
REHOBOTH	16,659	-	-	340	-	-	-	-	229	28,092	-
RIDGELAND HARDEEVILLE	10,560	-	5,250	-	100	-	-	2,660	199	7,514	-
RIDGELAND ST PAUL	29,785	-	5,000	4,792	-	-	-	27,185	3,210	43,983	-
RITTER EBENEZER	9,600	-	-	2,448	-	-	-	-	1,547	7,877	-
RIZERS CHAPEL	12,116	-	-	2,300	-	-	-	-	350	4,557	-
SAINT ANDREW BY THE SEA	100,772	-	48,000	12,269	-	-	-	242,620	49,331	99,807	9,994
SAINT DANIEL	19,490	-	-	1,629	-	-	-	-	500	10,900	-
SALEM DORCHESTER	14,000	-	-	2,562	-	-	-	-	2,123	14,094	-
SALEM HENDERSONVILLE	12,820	-	-	2,000	-	-	-	-	875	27,854	-
SAND HILL	41,500	-	4,200	2,800	-	-	-	10,000	500	22,500	90,000
SANDY DAM	8,185	-	3,400	1,800	-	-	-	-	2,103	6,013	-
SHADY GROVE	44,000	-	-	3,300	-	-	-	-	2,100	22,500	-
SIMPSON	24,959	-	1,722	1,100	-	-	-	-	2,000	3,950	-
SMOAKS TRINITY	4,478	-	-	590	-	-	-	-	263	4,515	-

\*\* Closed Church

\*\*\* Merged Church



WALTERBORO DISTRICT	TABLE NO. 2 STATISTICAL REPORT (continued)										
Church Name	Pastoral Support					Local Church Expenses					
	Total amount paid in base compensation to the pastor	Total amount paid in base compensation to all associate pastors assigned by the bishop	Total amount paid to/for pastor and associate(s) for housing and utilities and/or related allowances	Total amount paid to pastor and associate(s) for accountable reimbursements	Total amount paid to pastor and associate(s) for any other cash allowances (non accountable)	Total amount paid in salary and benefits for Deacons	Total amount paid in salary and benefits for Diaconal Ministers	Total amount paid in salary and benefits for all other church staff	Total amount spent for local church program expenses	Total amount spent for other local church operating expenses	Total amount paid for principal and interest on indebtedness, loans, mortgages, etc.
	48	49	50	51	52	53	54	55	56	57	58
SPRINGTOWN	57,592	-	2,563	1,132	-	-	-	-	3,097	15,398	18,051
ST GEORGE	52,500	-	12,500	4,500	-	-	-	63,336	8,797	33,987	-
ST GEORGE TRINITY	16,800	-	-	1,600	-	-	-	-	400	4,100	-
ST JAMES	3,246	-	1,067	1,413	500	-	-	-	-	3,064	-
ST JOHN RUFFIN	10,096	-	1,500	1,300	-	-	-	-	450	3,686	-
ST JOHN **	-	-	-	-	-	-	-	-	-	-	-
ST JOHN DORCHESTER	24,000	-	1,500	1,350	-	-	-	1,000	450	3,700	-
ST LUKE OKATIE	28,330	-	5,250	2,600	1,000	-	-	7,850	5,090	21,019	-
ST LUKE EHRHARDT	13,915	-	-	2,275	-	-	-	-	175	6,540	-
ST MARK	17,500	-	-	2,700	-	-	-	-	200	2,000	30,360
ST PAUL	24,668	-	1,425	875	-	-	-	3,832	872	4,578	-
ST STEPHEN	7,614	-	-	1,704	-	-	-	-	-	4,008	-
SWALLOW SAVANNAH	10,740	-	4,800	756	-	-	-	2,881	-	6,111	-
SYKES SAVANNAH	12,313	-	750	-	-	-	-	-	500	1,500	-
TABOR	2,380	-	1,500	1,125	-	-	-	-	2,260	5,490	-
TILLMAN	8,715	-	3,000	1,900	-	-	-	1,359	1,860	3,330	-
TOBY	10,848	-	-	375	700	-	-	1,800	1,506	4,663	-
TRINITY RIDGEVILLE	5,715	-	8,702	2,900	-	-	-	-	8,615	15,865	-
TRINITY GREENPOND	2,400	-	-	200	-	-	-	-	300	975	-
UNION	14,768	-	1,772	-	-	1,100	-	-	4,750	4,875	17,700
VARNVILLE	8,164	-	-	1,810	-	-	-	1,269	66	8,000	-
WATERS EDGE	71,016	-	16,800	1,324	-	-	-	21,939	28,954	19,652	-
WESLEY	25,720	-	-	3,250	-	-	-	5,050	6,621	24,483	-
WESLEY CHAPEL	6,867	-	-	-	-	-	-	-	591	5,475	-
WESLEY GROVE	13,746	-	-	1,550	-	-	-	-	861	4,989	-
WILLIAMS	10,730	-	3,485	1,500	-	-	-	5,210	156	3,853	-
YEMASSEE EBENEZER	10,200	-	-	2,040	-	-	-	-	600	7,481	-
ZION DORCHESTER	14,000	-	-	2,541	-	-	-	-	1,223	9,248	-
ZION EHRHARDT	600	-	-	-	-	-	-	-	-	2,300	-
<b>TOTALS</b>	<b>1,977,934</b>	<b>41,715</b>	<b>293,828</b>	<b>218,043</b>	<b>6,363</b>	<b>1,100</b>	<b>-</b>	<b>916,462</b>	<b>313,386</b>	<b>1,272,111</b>	<b>550,196</b>

\*\* Closed Church

\*\*\* Merged Church

WALTERBORO DISTRICT	TABLE NO. 2 STATISTICAL REPORT (cont.)		TABLE NO. 3 STATISTICAL REPORT						
	Local Church Expenses (cont.)		Received for Annual Budget / Spending Plan						
Church Name	Total amount paid on capital expenditures for building, improvements, and major equipment purchases.	Total amount PAID by the local church on all expenditures (sum of lines 35b + 36b-59)	Number of households giving to the local church	Amount received through pledges	Amount received from non-pledging, but identified givers	Amount received from unidentified givers	Amount received from Interest and Dividends	Amount received from Sale of Church Assets	Amount received through building use fees, contributions, and rentals
	59	60	61	62.a	62.b	62.c	62.d	62.e	62.f
ADNAH	2,962	39,724	39	-	36,105	2,147	7	-	5,500
ALLENDALE GILLETTE	-	7,207	4	-	7,267	793	-	-	-
BELLINGER CHAPEL	-	37,537	-	-	24,258	4,317	-	-	-
BETHEL RUFFIN	-	105,766	53	-	82,750	4,732	146	-	400
BETHEL BEAUFORT	-	15,125	16	-	18,664	-	-	-	-
BETHEL ASHEPOO	-	6,941	13	500	300	-	-	-	-
BETHEL HARLEYVILLE	-	49,973	27	-	42,459	-	-	-	-
BETHEL SMOAKS	-	83,805	-	-	-	-	-	-	-
BETHEL WALTERBORO	20,361	397,821	254	206,333	173,779	5,103	82,872	-	17,640
BLUFFTON	244,002	641,682	282	-	363,011	28,941	-	-	5,250
BRUNSON	-	40,312	-	-	33,618	-	-	-	-
BUCKHEAD	-	34,179	35	-	45,670	7,000	-	-	150
CANAAN	-	108,877	100	-	120,000	-	-	-	500
CARTERET STREET	-	611,679	352	479,848	111,852	8,423	1,184	-	50
CHURCH OF THE PALMS	-	341,971	75	285,396	97,342	9,115	260	25	-
COTTAGEVILLE	5,574	72,312	-	-	45,408	-	-	-	-
CUMBERLAND	-	37,020	40	370	1,600	-	350	-	-
CYPRESS	-	43,152	28	-	49,609	3,724	110	-	-
DUNCAN CHAPEL	-	43,926	19	-	45,562	-	-	-	-
EBENEZER	200	23,858	25	-	39,062	-	-	-	3,000
ESTILL	-	14,014	-	-	15,000	1,268	-	-	-
FIRST HARLEYVILLE	1,204	98,411	61	-	86,242	1,199	803	-	-
FISHER CHAPEL	4,850	73,965	-	-	71,455	3,015	-	-	-
FRIENDSHIP	15,912	51,814	41	950	36,487	150	14	-	-
FURMAN	-	12,570	-	-	16,000	5,866	42	-	-
GREEN POND	-	24,242	7	-	21,790	-	415	-	350
GROVER	-	56,181	40	-	61,795	4,717	15	-	225
HAMPTON	5,367	130,516	-	-	160,182	4,468	-	-	-
HEAVEN GATE	-	5,400	4	1,600	200	100	-	-	-
HICKORY HILL	-	34,289	50	25,271	-	-	-	-	-
INDIAN FIELD	-	156,766	258	-	181,692	6,000	-	-	525
ISAIAH	-	38,700	-	630,950	-	-	-	-	-
JERICO	3,500	160,679	115	-	119,827	571	-	-	1,000
JERUSALEM **	-	1,223	-	-	-	-	-	-	-

\*\* Closed Church

\*\*\* Merged Church

WALTERBORO DISTRICT	TABLE NO. 2 STATISTICAL REPORT (cont.)		TABLE NO. 3 STATISTICAL REPORT						
	Local Church Expenses (cont.)		Received for Annual Budget / Spending Plan						
Church Name	Total amount paid on capital expenditures for building, improvements, and major equipment purchases.	Total amount PAID by the local church on all expenditures (sum of lines 35b + 36b-59)	Number of households giving to the local church	Amount received through pledges	Amount received from non-pledging, but identified givers	Amount received from unidentified givers	Amount received from Interest and Dividends	Amount received from Sale of Church Assets	Amount received through building use fees, contributions, and rentals
	59	60	61	62.a	62.b	62.c	62.d	62.e	62.f
JOHNS CHAPEL ***	-	4,296	-	-	-	-	-	-	-
LITTLE SWAMP	1,300	28,183	39	-	39,920	-	-	-	-
LODGE	-	14,336	20	-	-	23,119	-	-	-
MACEDONIA	-	34,624	32	130	-	-	1	-	-
MORRIS CHAPEL	-	31,217	70	-	44,382	2,000	-	-	-
MT CARMEL ESTILL	-	10,784	-	-	19,871	1,439	-	-	-
MT CARMEL WALTERBORO	3,358	32,586	15	-	-	28,515	59	-	50
MT NEBO	-	31,343	20	-	35,531	-	-	-	-
MT PLEASANT	-	5,178	6	-	-	-	-	-	-
MT TABOR	-	34,571	13	-	23,731	738	-	-	-
NEW GRACE	-	142,633	105	8,469	170,148	991	-	-	-
NEW HOPE RIDGEVILLE	1,000	58,332	45	30,000	-	-	-	-	-
NEW HOPE ALLENDALE	-	35,125	21	-	31,105	-	-	-	-
NEW LIFE	-	179,292	75	-	158,483	-	-	-	4,800
OAK GROVE	-	41,631	20	-	34,000	300	-	-	-
PENIEL	-	15,886	9	-	8,072	-	-	-	1,000
PORT ROYAL	11,100	136,641	50	-	-	-	-	-	-
PROVIDENCE	-	12,611	12	-	8,900	174	25	-	100
RED BANK	2,400	27,150	46	1,560	690	-	-	-	-
RED ROOT	-	22,693	25	-	-	-	-	-	-
REHOBOTH	2,500	54,235	25	-	37,133	735	-	-	-
RIDGELAND HARDEEVILLE	1,040	47,820	22	-	31,814	649	-	-	6,600
RIDGELAND ST PAUL	9,769	150,655	111	-	162,113	4,546	-	33,435	-
RITTER EBENEZER	17,775	45,239	18	-	22,890	1,867	11	-	420
RIZERS CHAPEL	1,584	24,636	30	-	28,768	-	-	-	3,000
SAINT ANDREW BY THE SEA	602,839	1,370,724	562	935,154	211,403	28,906	225	3,500	25,210
SAINT DANIEL	-	46,885	42	-	-	-	-	-	-
SALEM DORCHESTER	29,459	71,348	27	-	48,048	1,242	-	-	60
SALEM HENDERSONVILLE	20,050	71,872	23	-	44,851	3,654	-	-	-
SAND HILL	-	198,647	97	10,000	127,000	560	-	-	200
SANDY DAM	510	25,081	16	8,792	855	3,757	-	-	100
SHADY GROVE	-	93,613	350	10,000	51,150	1,200	-	-	-
SIMPSON	-	34,331	20	-	39,000	-	-	-	-
SMOAKS TRINITY	227	11,433	21	-	11,077	-	-	-	-

\*\* Closed Church

\*\*\* Merged Church

WALTERBORO DISTRICT		TABLE NO. 2 STATISTICAL REPORT (cont.)		TABLE NO. 3 STATISTICAL REPORT					
		Local Church Expenses (cont.)		Received for Annual Budget / Spending Plan					
Church Name	Total amount paid on capital expenditures for building, improvements, and major equipment purchases.	Total amount PAID by the local church on all expenditures (sum of lines 35b + 36b-59)	Number of households giving to the local church	Amount received through pledges	Amount received from non-pledging, but identified givers	Amount received from unidentified givers	Amount received from Interest and Dividends	Amount received from Sale of Church Assets	Amount received through building use fees, contributions, and rentals
	59	60	61	62.a	62.b	62.c	62.d	62.e	62.f
SPRINGTOWN	-	114,792	135	2,420	131,069	1,986	2	425	-
ST GEORGE	-	241,219	335	-	334,848	-	9	-	90
ST GEORGE TRINITY	-	29,848	40	16,000	5,000	250	-	-	-
ST JAMES	-	9,986	5	-	8,012	-	-	-	-
ST JOHN RUFFIN	-	20,497	13	-	19,743	-	-	-	200
ST JOHN **	-	-	-	-	-	-	-	-	-
ST JOHN DORCHESTER	1,000	50,457	40	-	45,000	150	-	-	-
ST LUKE OKATIE	22,240	112,700	131	-	125,831	2,568	332	-	2,165
ST LUKE EHRHARDT	8,569	34,811	37	5,200	795	335	-	-	-
ST MARK	-	62,954	35	1,635	700	-	-	-	-
ST PAUL	-	48,778	42	3,915	17,300	-	-	-	-
ST STEPHEN	-	15,640	11	-	12,415	15,222	-	-	-
SWALLOW SAVANNAH	18,927	47,670	11	-	36,323	415	165	-	200
SYKES SAVANNAH	-	21,583	20	-	-	-	-	-	-
TABOR	4,704	22,183	24	-	29,589	1,247	87	-	-
TILLMAN	-	27,038	18	-	46,252	-	8	-	-
TOBY	-	23,135	16	-	17,812	-	-	-	-
TRINITY RIDGEVILLE	1,697	90,684	35	-	85,792	3,826	30	-	-
TRINITY GREENPOND	-	4,731	3	1,000	500	100	-	-	-
UNION	-	49,935	70	-	45,000	-	-	-	-
VARNVILLE	5,000	32,676	-	40,311	-	626	-	-	75
WATERS EDGE	12,716	179,498	78	165,000	6,097	4,421	-	-	710
WESLEY	14,802	97,851	47	-	99,850	1,253	-	-	9,865
WESLEY CHAPEL	1,430	17,141	12	-	21,385	-	-	-	-
WESLEY GROVE	-	24,394	12	-	-	-	-	-	-
WILLIAMS	6,002	35,762	12	-	42,870	30	10	-	-
YEMASSEE EBENEZER	2,034	29,332	10	-	30,406	-	-	-	7,800
ZION DORCHESTER	8,102	42,354	30	-	39,455	5,200	62	-	-
ZION EHRHARDT	-	3,446	3	-	1,093	-	-	-	1,200
<b>TOTALS</b>	<b>1,116,066</b>	<b>8,238,363</b>	<b>5,150</b>	<b>2,870,804</b>	<b>4,703,058</b>	<b>243,670</b>	<b>87,244</b>	<b>37,385</b>	<b>98,435</b>

\*\* Closed Church

\*\*\* Merged Church

WALTERBORO DISTRICT	TABLE NO. 3 STATISTICAL REPORT (continued)										
Church Name	Received for Annual Budget/ Spending Plan		Capital Campaign and Other Designated Projects					Institutional Support			
	Amount received through fundraisers and other sources	Total income for annual budget/spending plan	Capital campaigns	Memorials, endowments, and bequests	Other sources and projects	Amount received for Special Sundays, General Advance Specials, World Service Specials, Conference Advance Specials and other forms of directed benevolent (charitable) giving	Total income for designated causes including capital campaign and other special projects	Equitable Compensation Funds received by Church or Pastor	Advance Special, apportioned, and connexional funds received by church	Other grants and financial support from Institutional sources	Total income from connexional and other institutional sources outside the local church
	62.g	62	63.a	63.b	63.c	63.d	63	64.a	64.b	64.c	64
ADNAH	-	43,759	-	-	-	-	-	-	-	-	-
ALLENDALE GILLETTE	-	8,060	-	-	-	-	-	-	-	-	-
BELLINGER CHAPEL	-	28,575	-	3,642	-	-	3,642	-	-	-	-
BETHEL RUFFIN	-	88,028	-	6,600	2,757	434	9,791	1,750	-	-	1,750
BETHEL BEAUFORT	-	18,664	-	-	-	-	-	-	-	-	-
BETHEL ASHEPOO	700	1,500	-	-	-	-	-	-	-	-	-
BETHEL HARLEYVILLE	-	42,459	-	-	-	-	-	-	-	-	-
BETHEL SMOAKS	-	-	-	-	-	-	-	-	-	-	-
BETHEL WALTERBORO	4,390	490,117	-	125,777	4,444	16,617	146,838	-	-	-	-
BLUFFTON	-	397,202	586,729	1,003	-	2,105	589,837	-	-	-	-
BRUNSON	-	33,618	-	3,095	-	-	3,095	-	-	-	-
BUCKHEAD	-	52,820	-	-	-	300	300	-	-	-	-
CANAAN	-	120,500	-	-	-	-	-	-	-	-	-
CARTERET STREET	-	601,357	-	3,865	33,185	19,903	56,953	-	-	-	-
CHURCH OF THE PALMS	12,726	404,864	-	2,943	15,600	8,590	27,133	-	-	-	-
COTTAGEVILLE	-	45,408	-	-	-	-	-	-	-	-	-
CUMBERLAND	7,780	10,100	-	-	-	-	-	-	-	-	-
CYPRESS	-	53,443	-	-	-	-	-	-	-	-	-
DUNCAN CHAPEL	-	45,562	-	-	-	-	-	-	-	-	-
EBENEZER	2,584	44,646	-	-	-	50	50	-	-	-	-
ESTILL	-	16,268	-	-	-	-	-	-	-	-	-
FIRST HARLEYVILLE	2,478	90,722	-	11,605	-	-	11,605	-	-	-	-
FISHER CHAPEL	2,123	76,593	18,873	-	-	-	18,873	-	890	8,000	8,890
FRIENDSHIP	500	38,101	-	-	-	-	-	-	-	-	-
FURMAN	-	21,908	-	-	-	-	-	-	-	-	-
GREEN POND	-	22,555	-	125	-	756	881	-	-	-	-
GROVER	1,981	68,733	-	8,535	-	-	8,535	-	-	-	-
HAMPTON	-	164,650	-	3,310	6,788	-	10,098	-	-	-	-
HEAVEN GATE	500	2,400	-	-	-	-	-	-	-	-	-
HICKORY HILL	11,858	37,129	-	-	-	-	-	-	-	-	-
INDIAN FIELD	7,000	195,217	-	4,005	-	1,394	5,399	-	-	-	-
ISAIAH	-	630,950	-	-	-	-	-	-	-	-	-
JERICO	38,369	159,767	-	770	-	-	770	6,750	-	-	6,750
JERUSALEM **	-	-	-	-	-	-	-	-	-	-	-

\*\* Closed Church

\*\*\* Merged Church

WALTERBORO DISTRICT	TABLE NO. 3 STATISTICAL REPORT (continued)										
Church Name	Received for Annual Budget/ Spending Plan		Capital Campaign and Other Designated Projects					Institutional Support			
	Amount received through fundraisers and other sources	Total income for annual budget/spending plan	Capital campaigns	Memorials, endowments, and bequests	Other sources and projects	Amount received for Special Sundays, General Advance Specials, World Service Specials, Conference Advance Specials and other forms of directed benevolent (charitable) giving	Total income for designated causes including capital campaign and other special projects	Equitable Compensation Funds received by Church or Pastor	Advance Special, apportioned, and connexional funds received by church	Other grants and financial support from Institutional sources	Total income from connexional and other Institutional sources outside the local church
	62.g	62	63.a	63.b	63.c	63.d	63	64.a	64.b	64.c	64
JOHNS CHAPEL ***	-	-	-	-	-	-	-	-	-	-	-
LITTLE SWAMP	-	39,920	-	-	-	-	-	-	-	-	-
LODGE	-	23,119	-	2,500	-	-	2,500	-	-	-	-
MACEDONIA	100	231	-	-	-	75	75	-	-	-	-
MORRIS CHAPEL	10,000	56,382	-	-	663	-	663	-	-	-	-
MT CARMEL ESTILL	-	21,310	-	-	-	-	-	-	-	-	-
MT CARMEL WALTERBORO	-	28,624	-	-	-	-	-	-	-	-	-
MT NEBO	-	35,531	-	-	-	-	-	-	-	-	-
MT PLEASANT	650	650	-	-	-	-	-	-	-	-	-
MT TABOR	-	24,469	-	9,275	-	900	10,175	-	-	-	-
NEW GRACE	46,541	226,149	-	-	-	-	-	-	-	-	-
NEW HOPE RIDGEVILLE	40,000	70,000	-	-	-	-	-	-	5,000	-	5,000
NEW HOPE ALLENDALE	3,624	34,729	-	-	-	-	-	-	-	-	-
NEW LIFE	31,178	194,461	-	-	-	1,500	1,500	-	-	-	-
OAK GROVE	3,000	37,300	-	-	-	200	200	-	-	-	-
PENIEL	4,088	13,160	-	-	-	-	-	-	-	-	-
PORT ROYAL	-	-	-	-	-	-	-	-	-	-	-
PROVIDENCE	-	9,199	-	-	-	-	-	-	-	-	-
RED BANK	-	2,250	-	-	-	-	-	-	-	-	-
RED ROOT	-	-	-	-	-	-	-	-	-	-	-
REHOBOTH	-	37,868	-	280	-	-	280	-	-	-	-
RIDGELAND HARDEEVILLE	-	39,063	-	530	-	-	530	-	-	-	-
RIDGELAND ST PAUL	3,000	203,094	-	-	1,139	2,047	3,186	-	-	-	-
RITTER EBENEZER	-	25,188	-	4,845	-	1,460	6,305	-	-	-	-
RIZERS CHAPEL	8,738	40,506	-	-	-	200	200	-	-	-	-
SAINT ANDREW BY THE SEA	33,528	1,237,926	47,002	64,750	571,980	4,746	688,478	58,856	138,000	42,456	239,312
SAINT DANIEL	-	-	-	-	-	-	-	4,675	-	-	4,675
SALEM DORCHESTER	1,337	50,687	-	1,215	-	-	1,215	-	-	-	-
SALEM HENDERSONVILLE	5	48,510	-	-	800	-	800	-	-	-	-
SAND HILL	-	137,760	5,000	-	-	500	5,500	-	-	-	-
SANDY DAM	8,672	22,176	-	2,280	-	-	2,280	-	-	-	-
SHADY GROVE	44,000	106,350	5,000	-	-	-	5,000	-	-	-	-
SIMPSON	6,000	45,000	-	-	-	-	-	-	-	-	-
SMOAKS TRINITY	-	11,077	-	-	-	-	-	-	-	-	-

\*\* Closed Church

\*\*\* Merged Church

WALTERBORO DISTRICT	TABLE NO. 3 STATISTICAL REPORT (continued)										
Church Name	Received for Annual Budget/ Spending Plan		Capital Campaign and Other Designated Projects					Institutional Support			
	Amount received through fundraisers and other sources	Total income for annual budget/spending plan	Capital campaigns	Memorials, endowments, and bequests	Other sources and projects	Amount received for Special Sundays, General Advance Specials, World Service Specials, Conference Advance Specials and other forms of directed benevolent (charitable) giving	Total income for designated causes including capital campaign and other special projects	Equitable Compensation Funds received by Church or Pastor	Advance Special, apportioned, and connexional funds received by church	Other grants and financial support from Institutional sources	Total income from connexional and other institutional sources outside the local church
	62.g	62	63.a	63.b	63.c	63.d	63	64.a	64.b	64.c	64
SPRINGTOWN	65,051	200,953	-	-	-	-	-	-	-	-	-
ST GEORGE	-	334,947	-	26,637	-	-	26,637	-	-	-	-
ST GEORGE TRINITY	20,000	41,250	-	-	-	-	-	-	-	-	-
ST JAMES	-	8,012	-	2,400	-	-	2,400	-	-	-	-
ST JOHN RUFFIN	6,241	26,184	-	1,535	-	-	1,535	-	-	-	-
ST JOHN **	-	-	-	-	-	-	-	-	-	-	-
ST JOHN DORCHESTER	2,300	47,450	-	-	-	300	300	-	-	-	-
ST LUKE OKATIE	-	130,896	-	-	-	3,388	3,388	-	-	-	-
ST LUKE EHRHARDT	-	6,330	-	-	-	-	-	-	-	-	-
ST MARK	30,000	32,335	-	-	-	-	-	-	-	-	-
ST PAUL	18,609	39,824	-	-	-	-	-	-	-	-	-
ST STEPHEN	411	28,048	-	-	-	-	-	-	-	-	-
SWALLOW SAVANNAH	-	37,103	-	2,190	-	66	2,256	-	-	-	-
SYKES SAVANNAH	-	-	-	-	-	-	-	-	-	-	-
TABOR	-	30,923	-	955	1,086	381	2,422	-	-	-	-
TILLMAN	-	46,260	-	-	-	-	-	-	-	-	-
TOBY	2,951	20,763	-	-	-	-	-	-	-	-	-
TRINITY RIDGEVILLE	523	90,171	-	30	-	6,282	6,312	-	-	-	-
TRINITY GREENPOND	1,000	2,600	-	-	-	-	-	-	-	-	-
UNION	3,000	48,000	-	-	-	-	-	-	-	-	-
VARNVILLE	-	41,012	-	1,335	-	1,564	2,899	-	-	-	-
WATERS EDGE	-	176,228	-	25,196	683	7,023	32,902	-	-	-	-
WESLEY	9,660	120,628	-	-	-	219	219	-	-	-	-
WESLEY CHAPEL	-	21,385	-	-	-	-	-	-	-	-	-
WESLEY GROVE	-	-	-	-	-	-	-	-	-	-	-
WILLIAMS	-	42,910	-	-	-	-	-	-	-	-	-
YEMASSE EBENEZER	-	38,206	-	200	-	-	200	-	-	-	-
ZION DORCHESTER	-	44,717	9,055	640	3,220	668	13,583	-	-	-	-
ZION EHRHARDT	-	2,293	-	-	-	-	-	-	-	-	-
<b>TOTALS</b>	<b>497,196</b>	<b>8,537,792</b>	<b>671,659</b>	<b>322,068</b>	<b>642,345</b>	<b>81,668</b>	<b>1,717,740</b>	<b>72,031</b>	<b>143,890</b>	<b>50,456</b>	<b>266,377</b>

\*\* Closed Church

\*\*\* Merged Church

RECAPITULATION	TABLE NO. 1 STATISTICAL REPORT																
	Church Membership																
DISTRICT	Total professing members reported at the close of last year	Received this year on Profession of Christian Faith	Restored by affirmation	Correct previous year's reporting errors of total professing membership numbers by addition	Transferred in from other United Methodist churches	Transferred in from non-United Methodist churches	Removed by Change Conference action	Withdrawn from Professing Membership	Correct previous year's reporting errors of total professing membership numbers by subtraction	Transferred out to other United Methodist churches	Transferred out to non-United Methodist churches	Removed by death	Total professing members reported at the close of this year	Asian	African American/Black	Hispanic/Latino	Native American
	1	2.a	2.b	2.c	3	4	5.a	5.b	5.c	6	7	8	9	9.a	9.b	9.c	9.d
ANDERSON DISTRICT	14,178	162	18	-	131	103	-	14	219	94	45	227	13,993	22	1,101	29	7
CHARLESTON DISTRICT	24,614	332	17	9	337	142	128	110	129	221	61	306	24,496	185	8,475	20	12
COLUMBIA DISTRICT	34,203	573	53	207	274	539	470	74	652	179	119	315	34,040	174	2,896	64	19
FLORENCE DISTRICT	17,866	171	3	23	61	68	5	13	186	123	45	255	17,565	13	7,770	9	12
GREENVILLE DISTRICT	21,126	337	52	9	216	213	46	93	73	113	79	226	21,323	69	1,736	52	8
GREENWOOD DISTRICT	16,033	180	10	1	80	90	19	29	88	79	51	228	15,900	14	270	10	9
HARTSVILLE DISTRICT	18,770	186	8	8	62	78	46	116	544	43	42	243	18,078	10	7,225	17	2
MARION DISTRICT	22,387	281	13	10	226	132	186	43	65	138	35	300	22,282	25	2,561	39	16
ORANGEBURG DISTRICT	18,197	181	8	-	73	76	30	23	78	56	31	222	18,095	13	7,393	29	7
ROCK HILL DISTRICT	16,569	185	4	12	100	132	-	40	35	56	66	184	16,621	15	755	15	12
SPARTANBURG DISTRICT	15,677	104	10	3	114	100	5	86	135	67	40	221	15,454	45	806	42	7
WALTERBORO DISTRICT	14,148	152	12	113	84	75	29	138	173	137	41	176	13,890	3	5,974	19	1
TOTALS	233,768	2,844	208	395	1,758	1,748	964	779	2,377	1,306	655	2,903	231,737	588	46,962	345	112



RECAPITULATION	TABLE NO. 1 STATISTICAL REPORT (continued)																
	Church Membership (continued)											Christian Formation Groups					
DISTRICT	Pacific Islander	White	Multi-Racial	Female	Male	Average attendance at all weekly worship services	Number of persons baptized this year (0-12 Years)	Number of persons baptized this year (ages 13 or older)	Total Baptized Members who have not become Professing Members	Number of other constituents of the church	Total enrolled in confirmation preparation classes this year	Number of CHILDREN in all Christian formation groups and other small group ministries	Number of YOUTH in all Christian formation groups and other small group ministries	Number of YOUNG ADULTS in all Christian formation groups and other small group ministries	Number of OTHER ADULTS in all Christian formation groups and other small group ministries	TOTAL number of persons participating in Christian formation groups	Average weekly attendance (all ages) in Sunday Church school
	9.e	9.f	9.g	9.h	9.i	10	11.a	11.b	12	13	14	15	16	17	18	19	20
ANDERSON DISTRICT	4	12,777	53	7,819	6,174	5,894	73	37	970	1,378	96	1,144	731	608	3,217	5,700	2,554
CHARLESTON DISTRICT	6	15,747	51	14,463	10,033	9,204	213	56	1,083	1,557	189	2,924	1,116	821	5,791	10,652	3,433
COLUMBIA DISTRICT	12	30,795	80	18,795	15,245	12,260	270	140	4,453	3,734	314	4,245	2,056	1,232	9,507	17,040	5,618
FLORENCE DISTRICT	2	9,743	16	10,430	7,135	6,648	108	35	1,091	1,214	133	1,324	876	625	3,465	6,290	2,695
GREENVILLE DISTRICT	6	19,413	39	11,945	9,378	8,126	181	74	2,038	1,789	216	1,750	1,565	759	5,437	9,511	3,817
GREENWOOD DISTRICT	2	15,582	13	8,806	7,094	5,663	100	32	926	1,036	126	1,416	671	531	3,238	5,856	2,614
HARTSVILLE DISTRICT	2	10,797	25	10,624	7,454	6,941	327	45	772	1,253	164	1,167	972	642	3,800	6,581	3,079
MARION DISTRICT	2	19,620	19	12,987	9,295	9,614	159	85	1,141	2,624	121	1,855	1,133	617	5,022	8,627	3,119
ORANGEBURG DISTRICT	11	10,621	21	10,858	7,237	6,832	90	34	803	750	131	1,295	841	638	3,334	6,108	2,573
ROCK HILL DISTRICT	-	15,793	31	9,225	7,396	5,850	105	39	1,242	1,976	144	1,182	687	482	3,103	5,454	2,482
SPARTANBURG DISTRICT	1	14,527	26	8,773	6,681	5,200	90	17	846	901	85	996	543	421	2,554	4,514	2,379
WALTERBORO DISTRICT	3	7,870	20	8,503	5,387	5,892	78	21	423	690	73	1,348	797	525	3,071	5,741	1,736
TOTALS	51	183,285	394	133,228	98,509	88,124	1,794	615	15,788	18,902	1,792	20,646	11,988	7,901	51,539	92,074	36,099

RECAPITULATION	TABLE NO. 1 STATISTICAL REPORT (continued)												
	Christian Formation Groups (cont.)				UMMen		UMWomen		UMVIM		Mission	Community Ministries	
DISTRICT	Number of participants in Vacation Bible School	Number of ongoing classes and other small groups (all ages) in Sunday Church School	Number of ongoing classes and other small groups (all ages) other than Sunday Church School.	Number of short-term classes and groups (all ages)	Membership in United Methodist Men	Amount paid for projects (UMM)	Membership in United Methodist Women	Amount paid for local church and community work (UMW)	Number of UMVIM teams sent from this local church	Number of persons sent out on UMVIM teams from this local church	Number of persons engaged in mission	Number of persons served by community ministries for daycare and/or education	Number of persons served by community ministries for outreach, justice, and mercy
	21	22	23	24	25.a	25.b	26.a	26.b	27.a	27.b	28	29	30
ANDERSON DISTRICT	2,375	519	384	131	655	51,835	1,150	83,037	16	131	2,430	3,293	48,711
CHARLESTON DISTRICT	4,399	438	345	268	1,222	65,133	2,140	101,559	5	33	1,893	2,941	31,371
COLUMBIA DISTRICT	6,388	618	397	374	1,534	123,026	2,519	204,765	18	111	6,214	7,579	176,453
FLORENCE DISTRICT	3,199	320	330	136	1,300	56,843	2,422	63,673	3	10	2,254	1,370	44,533
GREENVILLE DISTRICT	2,961	414	278	261	877	59,398	1,290	90,715	12	114	5,923	2,748	73,428
GREENWOOD DISTRICT	2,884	350	258	145	695	47,528	1,297	65,956	3	29	1,750	730	31,761
HARTSVILLE DISTRICT	3,986	433	283	156	1,062	47,377	1,921	88,838	5	25	1,351	1,830	55,760
MARION DISTRICT	3,249	449	235	182	844	76,767	1,601	102,224	3	17	1,702	1,705	45,103
ORANGEBURG DISTRICT	3,838	318	205	129	1,163	54,120	1,848	93,771	1	10	868	1,873	21,222
ROCK HILL DISTRICT	2,732	306	184	164	672	80,106	1,133	77,868	12	103	2,526	1,812	34,146
SPARTANBURG DISTRICT	1,580	307	206	94	537	35,814	1,190	66,900	3	11	2,415	2,301	30,291
WALTERBORO DISTRICT	2,748	281	282	99	814	45,136	1,154	44,127	4	20	1,993	328	18,867
<b>TOTALS</b>	<b>40,339</b>	<b>4,753</b>	<b>3,387</b>	<b>2,139</b>	<b>11,375</b>	<b>743,083</b>	<b>19,665</b>	<b>1,083,433</b>	<b>85</b>	<b>614</b>	<b>31,319</b>	<b>28,510</b>	<b>611,646</b>

RECAPITULATION	TABLE NO. 2 STATISTICAL REPORT											
	Property and Assets				Apportionments				Other Benevolences			
DISTRICT	Market value of church-owned land, buildings and equipment	Market value of all other church-owned assets	Debt secured by church physical assets	Other debt	Total amount APPORTIONED to the local church for all causes paid to the AC Treasurer	Total amount PAID by the local church for all apportioned causes to AC Treasurer	Total amount APPORTIONED to the local church for all apportioned causes directly paid to the DISTRICT	Total amount PAID by the local church for apportioned causes directly paid to the DISTRICT	Total amount for General Advance Specials remitted to the Annual Conference Treasurer	Total amount for World Service Specials remitted to the Annual Conference Treasurer	Total amount for Annual Conference Advance Specials remitted to the Annual Conference Treasurer	Total amount for the Youth Service Fund remitted to the Annual Conference Treasurer
	31	32	33	34	35.a	35.b	36.a	36.b	37	38	39	40
ANDERSON DISTRICT	139,553,289	7,990,581	7,899,393	1,007	1,153,337	1,016,245	-	-	9,368	-	2,775	-
CHARLESTON DISTRICT	158,103,646	12,660,670	8,864,217	155,849	1,729,991	1,593,056	-	-	20,021	-	3,392	-
COLUMBIA DISTRICT	259,782,262	27,075,783	22,005,247	235,052	2,699,859	2,655,218	-	-	17,335	-	8,167	-
FLORENCE DISTRICT	137,589,726	8,339,541	7,249,892	89,426	1,252,558	1,015,379	-	-	6,235	-	75	130
GREENVILLE DISTRICT	197,928,676	15,455,699	8,503,108	531,421	1,791,575	1,507,234	-	-	6,506	-	2,907	-
GREENWOOD DISTRICT	153,671,691	10,385,100	5,082,007	5,700	1,246,473	1,063,357	-	-	39,420	-	2,310	20
HARTSVILLE DISTRICT	126,960,902	8,174,472	3,475,340	310,940	1,303,445	1,115,685	-	-	13,601	-	1,150	25
MARION DISTRICT	159,175,107	10,987,970	7,468,416	243,288	1,727,586	1,572,700	-	-	2,831	-	100	-
ORANGEBURG DISTRICT	123,946,165	8,931,752	3,204,316	110,873	1,125,586	1,034,299	-	-	5,151	-	2,110	311
ROCK HILL DISTRICT	142,608,190	10,351,081	6,881,847	154,797	1,230,921	1,089,354	-	-	8,755	-	65	135
SPARTANBURG DISTRICT	147,354,733	10,079,413	3,569,426	440,676	1,259,756	1,125,957	-	-	5,508	-	4,746	375
WALTERBORO DISTRICT	90,941,170	9,727,346	3,966,631	572,352	809,005	756,373	-	-	7,075	-	400	50
TOTALS	1,837,615,557	140,159,408	88,169,840	2,851,381	17,330,092	15,544,857	-	-	141,806	-	28,197	1,046

RECAPITULATION	TABLE NO 2. STATISTICAL REPORT (continued)											
	Other Benevolences (continued)				General Special Sunday Offerings						Direct Billing	
DISTRICT	Total amount of all other funds sent to AC Treasurer for connecional mission and ministry	Total Annual Conference Special Sunday Offerings remitted to the Annual Conference Treasurer	Total amount given directly to United Methodist causes (not sent to AC Treasurer)	Total amount given to non-United Methodist benevolent and charitable causes	Human Relations Sunday	One Great Hour of Sharing	Peace with Justice Sunday	Native American Ministries Sunday	World Communion Sunday	U.M. Student Day	Total amount paid by the local church for all direct-billed clergy non-health benefits	Total amount paid by the local church for all direct-billed clergy health benefits
	41	42	43	44	45.a	45.b	45.c	45.d	45.e	45.f	46	47
ANDERSON DISTRICT	22,977	37,071	175,222	457,925	603	2,270	165	658	326	1,705	409,464	262,658
CHARLESTON DISTRICT	19,914	49,217	92,935	481,225	1,063	2,108	689	657	1,741	622	557,319	352,618
COLUMBIA DISTRICT	57,542	107,196	819,429	1,991,023	1,513	4,078	905	3,248	2,032	745	652,555	355,247
FLORENCE DISTRICT	15,992	52,159	142,105	485,086	456	960	429	1,636	848	559	332,448	236,521
GREENVILLE DISTRICT	34,515	50,101	107,725	805,131	232	3,695	736	959	658	758	578,209	321,209
GREENWOOD DISTRICT	28,591	52,696	133,283	584,359	306	1,671	166	1,888	547	165	383,610	261,699
HARTSVILLE DISTRICT	20,077	34,724	71,223	313,853	513	1,014	222	1,006	621	622	451,451	309,074
MARION DISTRICT	88,807	56,802	88,721	692,476	130	1,050	70	485	94	46	487,183	357,663
ORANGEBURG DISTRICT	37,996	48,260	150,171	320,070	409	3,155	235	1,135	626	510	355,086	284,776
ROCK HILL DISTRICT	21,476	44,108	115,370	464,796	416	1,350	262	1,518	809	540	451,940	258,073
SPARTANBURG DISTRICT	18,117	38,572	103,937	454,047	699	2,915	443	641	644	181	407,522	299,712
WALTERBORO DISTRICT	16,118	36,372	66,989	198,886	368	2,503	256	777	484	480	234,880	209,148
TOTALS	382,122	607,278	2,067,110	7,248,877	6,708	26,769	4,578	14,608	9,430	6,933	5,301,667	3,508,398

RECAPITULATION	TABLE NO. 2 STATISTICAL REPORT (continued)										
	Pastoral Support					Local Church Expenses					
DISTRICT	Total amount paid in base compensation to the pastor	Total amount paid in base compensation to all associate pastors assigned by the bishop	Total amount paid for pastor and associate(s) for housing and utilities and/or related allowances	Total amount paid to pastor and associate(s) for accountable reimbursements	Total amount paid to pastor and associate(s) for any other cash allowances (non accountable)	Total amount paid in salary and benefits for Deacons	Total amount paid in salary and benefits for Diaconal Ministers	Total amount paid in salary and benefits for all other church staff	Total amount spent for local church program expenses	Total amount spent for other local church operating expenses	Total amount paid for principal and interest on indebtedness, loans, mortgages, etc.
	48	49	50	51	52	53	54	55	56	57	58
ANDERSON DISTRICT	1,985,890	76,217	365,119	159,257	13,468	128,332	63,320	2,186,157	633,191	1,993,701	1,003,184
CHARLESTON DISTRICT	2,612,063	247,970	533,468	219,265	27,096	-	-	3,294,183	834,965	3,326,158	1,041,107
COLUMBIA DISTRICT	2,831,869	414,100	748,506	239,387	34,105	102,274	-	6,808,909	1,812,870	4,553,822	4,458,648
FLORENCE DISTRICT	2,150,960	54,684	373,571	241,212	16,526	-	-	1,870,438	589,004	2,320,125	1,142,651
GREENVILLE DISTRICT	2,197,587	186,610	672,355	161,030	5,428	234,240	79,236	3,967,780	1,303,936	3,154,867	1,394,336
GREENWOOD DISTRICT	2,074,486	103,311	428,601	184,270	34,261	-	371	1,944,671	616,253	2,406,263	878,588
HARTSVILLE DISTRICT	2,428,640	23,046	454,891	238,718	21,099	54,079	-	1,909,589	573,734	2,361,826	499,309
MARION DISTRICT	2,393,220	169,287	505,736	249,101	14,802	9,612	-	3,638,791	769,708	3,178,804	1,359,164
ORANGEBURG DISTRICT	2,130,004	79,454	382,080	275,977	23,477	-	-	1,759,274	502,396	1,845,778	557,044
ROCK HILL DISTRICT	1,875,412	114,418	333,563	184,000	36,572	33,625	-	2,346,167	542,163	2,247,283	821,830
SPARTANBURG DISTRICT	2,162,960	52,141	185,917	156,903	4,683	44,309	-	2,150,827	533,742	2,411,721	413,759
WALTERBORO DISTRICT	1,977,934	41,715	293,828	218,043	6,363	1,100	-	916,462	313,386	1,272,111	550,196
TOTALS	26,821,025	1,562,953	5,277,635	2,527,163	237,880	607,571	142,927	32,793,248	9,025,348	31,072,459	14,119,816

RECAPITULATION	TABLE NO. 2 STATISTICAL REPORT (cont.)		TABLE NO. 3 STATISTICAL REPORT						
	Local Church Expenses (cont.)		Received for Annual Budget / Spending Plan						
DISTRICT	Total amount paid on capital expenditures for building, improvements, and major equipment purchases.	Total amount PAID by the local church on all expenditures (sum of lines 35b + 36b-59)	Number of households giving to the local church	Amount received through pledges	Amount received from non-pledging, but identified givers	Amount received from unidentified givers	Amount received from Interest and Dividends	Amount received from Sale of Church Assets	Amount received through building use fees, contributions, and rentals
	59	60	61	62.a	62.b	62.c	62.d	62.e	62.f
ANDERSON DISTRICT	2,340,149	13,347,417	5,599	2,685,895	7,453,182	251,603	13,661	134,145	59,722
CHARLESTON DISTRICT	1,353,855	16,666,707	8,811	6,797,051	7,045,089	456,726	17,673	106,698	273,794
COLUMBIA DISTRICT	4,521,996	33,202,719	11,081	14,410,054	11,052,454	364,330	26,913	72,499	372,849
FLORENCE DISTRICT	1,463,003	12,513,192	7,095	2,742,529	7,789,562	249,395	13,232	4,213	119,447
GREENVILLE DISTRICT	1,357,905	18,135,885	7,211	8,871,320	7,702,675	295,345	89,154	13,352	229,404
GREENWOOD DISTRICT	1,303,721	12,528,884	5,452	3,192,674	6,881,297	215,274	34,606	65,775	50,933
HARTSVILLE DISTRICT	1,304,854	12,204,646	6,476	4,719,962	5,840,239	266,498	15,369	2,429	104,844
MARION DISTRICT	1,193,861	16,831,244	7,461	5,878,760	8,130,086	675,142	16,072	47,245	78,684
ORANGEBURG DISTRICT	1,000,195	10,799,979	5,714	4,043,479	5,534,122	186,987	13,296	57,209	39,638
ROCK HILL DISTRICT	480,864	11,474,864	4,962	3,872,326	6,460,451	218,044	26,620	65,680	77,721
SPARTANBURG DISTRICT	641,710	11,222,688	4,174	3,661,784	6,442,000	244,899	20,721	70,644	58,071
WALTERBORO DISTRICT	1,116,066	8,238,363	5,150	2,870,804	4,703,058	243,670	87,244	37,385	98,435
TOTALS	18,078,179	177,166,588	79,186	63,746,638	85,034,215	3,667,913	374,561	677,274	1,563,542

RECAPITULATION	TABLE NO. 3 STATISTICAL REPORT (continued)										
	Received for Annual Budget/ Spending Plan		Capital Campaign and Other Designated Projects					Institutional Support			
DISTRICT	Amount received through fundraisers and other sources	Total income for annual budget/spending plan	Capital campaigns	Memorials, endowments, and bequests	Other sources and projects	Amount received for Special Sundays, General Advance Specials, World Service Specials, Conference Advance Specials and other forms of directed benevolent (charitable) giving	Total income for designated causes including capital campaign and other special projects	Equitable Compensation Funds received by Church or Pastor	Advance Special, apportioned, and connectional funds received by church	Other grants and financial support from institutional sources	Total income from connectional and other institutional sources outside the local church
	62.g	62	63.a	63.b	63.c	63.d	63	64.a	64.b	64.c	64
ANDERSON DISTRICT	170,887	10,769,095	657,859	1,149,413	129,402	231,902	2,168,576	3,450	3,300	33,582	40,332
CHARLESTON DISTRICT	677,392	15,374,423	841,534	805,419	298,206	157,443	2,102,602	39,129	99,715	31,880	170,724
COLUMBIA DISTRICT	302,909	26,602,008	5,926,928	512,967	1,047,435	829,063	8,316,393	11,992	9,107	23,500	44,599
FLORENCE DISTRICT	464,814	11,383,192	525,944	276,873	410,724	180,509	1,394,050	37,819	500	6,500	44,819
GREENVILLE DISTRICT	142,840	17,344,090	558,739	269,006	122,969	497,354	1,448,068	26,487	16,500	500	43,487
GREENWOOD DISTRICT	418,005	10,858,564	822,296	445,181	255,991	200,658	1,724,126	23,256	-	2,000	25,256
HARTSVILLE DISTRICT	554,731	11,504,072	209,306	347,093	362,112	82,206	1,000,717	870	1,200	3,894	5,964
MARION DISTRICT	219,331	15,045,320	988,697	383,672	163,977	183,647	1,719,993	73,728	45,522	42,500	161,750
ORANGEBURG DISTRICT	247,513	10,122,244	1,317,237	290,077	38,852	208,582	1,854,748	8,740	-	7,680	16,420
ROCK HILL DISTRICT	154,441	10,875,283	966,614	220,093	356,122	69,743	1,612,572	22,703	1,269	32,000	55,972
SPARTANBURG DISTRICT	156,734	10,654,853	192,116	343,285	195,896	129,584	860,881	17,262	-	35,715	52,977
WALTERBORO DISTRICT	497,196	8,537,792	671,659	322,068	642,345	81,668	1,717,740	72,031	143,890	50,456	266,377
TOTALS	4,006,793	159,070,936	13,678,929	5,365,147	4,024,031	2,852,359	25,920,466	337,467	321,003	270,207	928,677

**SOUTH CAROLINA ANNUAL CONFERENCE  
THE UNITED METHODIST CHURCH**

**Analysis of Giving  
1994-2014**

Year	Budget	% Increase in Budget	Received on Budget	% Received on Budget	Total Local Church Expenditures	% Increase in LC Expenditures	Budget as % of LC Expenditures	Avg Net Funds Used In Apportionments	Budget as % of Net Funds	Membership	Increase/ (decrease) in Membership	% Increase/ (decrease) in Membership	Per Capita Giving in Local Church	Per Capita Giving to Conference Budget
1994	16,793,347	3.4	14,154,791	84.3	87,166,390	5.6	19.3	44,513,600	37.73%	242,539	(1,027)	(0.4)	359.39	58.36
1995	18,143,622	8.1	15,203,095	83.8	91,857,334	5.4	19.7	46,528,620	38.99%	241,891	(648)	(0.3)	379.74	62.85
1996	17,582,114	(3.1)	14,938,509	85.0	94,110,190	2.4	18.7	48,441,492	36.30%	241,604	(287)	(0.1)	389.52	61.83
1997	16,914,874	(3.8)	14,911,863	88.2	97,771,729	3.9	17.3	50,558,467	33.46%	241,574	(30)	0.0	404.72	61.73
1998	17,815,391	5.3	15,882,886	89.2	104,527,927	6.9	17.0	52,853,218	33.71%	242,164	590	0.2	431.64	65.59
1999	18,408,445	3.3	16,571,897	90.0	114,712,511	9.7	16.0	55,351,895	33.26%	242,677	513	0.2	472.69	68.29
2000	19,014,270	3.3	17,165,674	90.3	123,202,173	7.4	15.4	57,856,827	32.86%	243,203	526	0.2	506.58	70.58
2001	19,837,144	4.3	18,260,045	90.6	129,256,607	4.9	15.3	60,874,658	32.59%	242,586	(617)	(0.3)	532.83	75.27
2002	20,824,247	5.0	18,930,758	90.9	134,576,803	4.1	15.5	64,395,596	32.34%	241,820	(766)	(0.3)	556.52	78.28
2003	22,464,302	7.9	19,727,989	87.8	136,530,742	1.5	16.5	67,919,812	33.07%	242,057	237	0.1	564.04	81.50
2004	13,584,143	(39.5)	10,718,557	78.9	132,387,524	(3.0)	10.3	71,450,533	19.01%	241,680	(377)	(0.2)	547.78	44.35
2005	14,109,288	3.9	11,112,784	78.8	154,890,866	17.0	9.1	75,333,120	18.73%	241,664	(16)	(0.0)	640.93	45.98
2006	16,882,265	19.7	14,520,849	86.0	147,466,614	(4.8)	11.4	78,846,733	21.41%	241,195	(469)	(0.2)	611.40	60.20
2007	16,983,266	0.6	14,738,170	86.8	166,020,456	12.6	10.2	83,028,529	20.45%	239,748	(1,447)	(0.6)	692.48	61.47
2008	16,995,194	0.1	15,056,058	88.6	171,231,729	3.1	9.9	86,078,556	19.74%	239,155	(593)	(0.2)	715.99	62.96
2009	17,531,312	3.2	14,680,340	83.7	170,944,062	(0.2)	10.3	90,337,562	19.41%	237,764	(1,391)	(0.6)	718.97	61.74
2010	16,948,274	(3.3)	14,110,805	83.3	166,567,182	(2.6)	10.2	94,438,404	17.95%	235,977	(1,787)	(0.8)	705.86	59.80
2011	17,418,594	2.8	14,671,767	84.2	167,702,976	0.7	10.4	97,829,295	17.81%	235,489	(488)	(0.2)	712.15	62.30
2012	17,195,766	(1.3)	14,985,303	87.1	170,747,392	1.8	10.1	100,523,926	17.11%	235,520	31	0.0	724.98	63.63
2013	16,858,181	(2.0)	15,160,831	89.9	172,314,397	0.9	9.8	101,798,056	16.56%	233,988	(1,532)	(0.7)	736.42	64.79
2014	16,602,092	(1.5)	14,898,627	89.7	177,166,588	2.8	9.4	103,289,192	16.07%	231,737	(2,251)	(1.0)	764.52	64.29



TREASURER/STATISTICIAN'S OFFICE  
 SOUTH CAROLINA CONFERENCE, THE UNITED METHODIST CHURCH  
 MEMBERSHIP ANALYSIS ACCORDING TO CHURCH SIZE - 2014

Membership	# of Churches	Cumulative Totals # of Churches	% of Churches	Cumulative Totals % of Churches	# of Members	Cumulative Totals # of Members	% of Members	Cumulative Totals % of Members
2,000 +	8	8	0.80%	0.80%	21,554	21,554	9.30%	9.30%
1,501-2,000	9	17	0.90%	1.70%	16,245	37,799	7.01%	16.31%
1,001-1,500	18	35	1.79%	3.49%	21,525	59,324	9.29%	25.60%
801-1,000	11	46	1.10%	4.59%	9,854	69,178	4.25%	29.85%
601-800	33	79	3.29%	7.88%	23,047	92,225	9.95%	39.80%
501-600	30	109	2.99%	10.87%	16,607	108,832	7.17%	46.97%
401-500	41	150	4.09%	14.96%	18,495	127,327	7.98%	54.95%
351-400	22	172	2.20%	17.16%	8,370	135,697	3.61%	58.56%
301-350	24	196	2.40%	19.56%	7,816	143,513	3.37%	61.93%
251-300	46	242	4.59%	24.15%	12,461	155,974	5.38%	67.31%
226-250	37	279	3.69%	27.84%	8,779	164,753	3.79%	71.10%
201-225	29	308	2.89%	30.73%	6,159	170,912	2.66%	73.76%
176-200	44	352	4.39%	35.12%	8,263	179,175	3.57%	77.33%
151-175	55	407	5.49%	40.61%	8,936	188,111	3.86%	81.19%
126-150	73	480	7.29%	47.90%	10,088	198,199	4.35%	85.54%
101-125	86	566	8.58%	56.48%	9,729	207,928	4.20%	89.74%
76-100	112	678	11.18%	67.66%	9,693	217,621	4.18%	93.92%
51-75	133	811	13.27%	80.93%	8,489	226,110	3.66%	97.58%
26-50	117	928	11.68%	92.61%	4,445	230,555	1.92%	99.50%
1-25	67	995	6.69%	99.30%	1,182	231,737	0.50%	100.00%
0*	7	1,002	0.70%	100.00%	-	231,737	0.00%	100.00%
	<u>1,002</u>		<u>100.00%</u>		<u>231,737</u>		<u>100.00%</u>	

\* Churches not reporting membership or reporting 0 at the end of the year.

TREASURER/STATISTICIAN'S OFFICE  
 SOUTH CAROLINA CONFERENCE, THE UNITED METHODIST CHURCH  
 MEMBERSHIP RECAPITULATION - 2014

District	# of Churches	2012	2013	Inc/Dec	% Inc/Dec	2014	Inc/Dec	% Inc/Dec
Anderson	74	14,432	14,178	(254)	-1.76%	13,993	(185)	-1.30%
Charleston	78	24,820	24,834	14	0.06%	24,496	(338)	-1.36%
Columbia	66	33,714	34,203	489	1.45%	34,040	(163)	-0.48%
Florence	97	18,228	17,789	(439)	-2.41%	17,565	(224)	-1.26%
Greenville	71	21,082	21,126	44	0.21%	21,323	197	0.93%
Greenwood	83	16,330	16,033	(297)	-1.82%	15,900	(133)	-0.83%
Hartsville	104	18,861	18,847	(14)	-0.07%	18,078	(769)	-4.08%
Marion	95	22,613	22,387	(226)	-1.00%	22,282	(105)	-0.47%
Orangeburg	92	18,488	18,197	(291)	-1.57%	18,095	(102)	-0.56%
Rock Hill	70	16,756	16,569	(187)	-1.12%	16,621	52	0.31%
Spartanburg	76	15,945	15,677	(268)	-1.68%	15,454	(223)	-1.42%
Walterboro	96	14,251	14,148	(103)	-0.72%	13,890	(258)	-1.82%
<b>Total</b>	1,002	235,520	233,988	(1,532)	-0.65%	231,737	(2,251)	-0.96%

**South Carolina Conference of the  
United Methodist Church**

*Report on Combined Financial Statements*

*For the years ended December 31, 2014 and 2013*

---

# South Carolina Conference of the United Methodist Church

## Contents

---

	<u>Page</u>
<b>Independent Auditor's Report</b> .....	1-2
<b>Combined Financial Statements</b>	
Combined Statements of Financial Position.....	3
Combined Statement of Activities - December 31, 2014.....	4
Combined Statement of Activities - December 31, 2013.....	5
Combined Statements of Cash Flows .....	6
Notes to Combined Financial Statements .....	7-21
<b>Supplementary Schedule</b>	
Columbia Area Episcopal Office - Schedule of Cash Receipts and Disbursements .....	22

## **Independent Auditor's Report**

South Carolina Conference of the  
United Methodist Church  
Columbia, South Carolina

### **Report on the Combined Financial Statements**

We have audited the accompanying combined financial statements of the South Carolina Conference of the United Methodist Church (the Conference) which comprise the combined statements of financial position as of December 31, 2014 and 2013, and the related combined statements of activities and cash flows for the years then ended and the related notes to the combined financial statements.

### **Management's Responsibility for the Combined Financial Statements**

Management is responsible for the preparation and fair presentation of these combined financial statements in accordance with accounting principles generally accepted in the United States of America; this includes the design, implementation, and maintenance of internal control relevant to the preparation and fair presentation of combined financial statements that are free from material misstatement, whether due to fraud or error.

### **Auditor's Responsibility**

Our responsibility is to express an opinion on these combined financial statements based on our audits. We conducted our audits in accordance with auditing standards generally accepted in the United States of America. Those standards require that we plan and perform the audits to obtain reasonable assurance about whether the combined financial statements are free from material misstatement.

An audit involves performing procedures to obtain audit evidence about the amounts and disclosures in the combined financial statements. The procedures selected depend on the auditor's judgment, including the assessment of the risks of material misstatement of the combined financial statements, whether due to fraud or error. In making those risk assessments, the auditor considers internal control relevant to the entity's preparation and fair presentation of the combined financial statements in order to design audit procedures that are appropriate in the circumstances, but not for the purpose of expressing an opinion on the effectiveness of the entity's internal control. Accordingly, we express no such opinion. An audit also includes evaluating the appropriateness of accounting policies used and the reasonableness of significant accounting estimates made by management, as well as evaluating the overall presentation of the combined financial statements.

We believe that the audit evidence we have obtained is sufficient and appropriate to provide a basis for our audit opinion.

**Basis for Qualified Opinion**

As more fully described in Note 1 to the combined financial statements, the Conference does not capitalize certain property and equipment or record depreciation in its combined financial statements as required by accounting principles generally accepted in the United States of America. Costs for certain such purchases are charged as expenditures in the year of purchase. In our opinion, accounting principles generally accepted in the United States of America require that the Conference capitalize certain costs for property and equipment. Management has not determined the effect of this departure on the Conference's combined financial position or results of operations.

**Qualified Opinion**

In our opinion, except for the effect of not capitalizing certain property and equipment and recording depreciation, the combined financial statements referred to above present fairly, in all material respects, the financial position of the South Carolina Conference of the United Methodist Church as of December 31, 2014 and 2013, and the results of its operations and its cash flows for the years then ended, in accordance with accounting principles generally accepted in the United States of America.

**Report on Supplementary Information**

Our audits were conducted for the purpose of forming an opinion on the combined financial statements as a whole. The accompanying supplementary information is presented for purposes of additional analysis and is not a required part of the combined financial statements. Such information is the responsibility of management and was derived from and relates directly to the underlying accounting and other records used to prepare the combined financial statements. The information has been subjected to the auditing procedures applied in the audits of the combined financial statements and certain additional procedures, including comparing and reconciling such information directly to the underlying accounting and other records used to prepare the combined financial statements or to the combined financial statements themselves, and other additional procedures in accordance with auditing standards generally accepted in the United States of America. In our opinion, the information is fairly stated in all material respects in relation to the combined financial statements as a whole.

A handwritten signature in black ink that reads "Elliott Davis Decosimo, LLC". The signature is written in a cursive, flowing style.

Columbia, South Carolina  
June 10, 2015

## South Carolina Conference of the United Methodist Church

### Combined Statements of Financial Position

*As of December 31, 2014 and 2013*

	2014	2013
<b>Assets</b>		
<b>Current assets</b>		
Cash and cash equivalents	\$ 6,944,259	\$ 6,628,495
Restricted cash and cash equivalents	12,562	16,228
Prepaid insurance	3,920	6,000
Receivables		
Due from churches	1,849,659	1,901,961
Due from pension/insurance billings, net of allowance for doubtful accounts of \$2,040,363 and \$1,946,783, respectively	930,920	866,949
Investments	31,027,022	30,196,819
Total current assets	40,768,342	39,616,452
<b>Property and equipment, net</b>	8,515,400	7,764,554
Total assets	\$ 49,283,742	\$ 47,381,006
<b>Liabilities and Net Assets</b>		
<b>Current liabilities</b>		
Accounts payable	\$ 1,535,053	\$ 1,645,045
Current portion of notes payable	72,304	68,037
Due to agencies and support groups	21,286	585
Deferred revenue	44,152	44,927
Accrued postretirement benefit obligations	1,349,634	1,412,323
Other accrued expenses	21,538	5,407
Total current liabilities	3,043,967	3,176,324
<b>Accrued postretirement benefit obligations, net of current portion</b>	20,780,274	20,489,022
<b>Notes payable, net of current portion</b>	885,297	1,198,230
Total liabilities	24,709,538	24,863,576
<b>Net assets</b>		
Unrestricted		
Undesignated	20,617,893	18,413,304
Board designated	2,237,214	2,350,761
Temporarily restricted	1,680,993	1,715,261
Permanently restricted	38,104	38,104
Total net assets	24,574,204	22,517,430
Total liabilities and net assets	\$ 49,283,742	\$ 47,381,006

**See Notes to Combined Financial Statements**

**South Carolina Conference of the United Methodist Church**  
**Combined Statement of Activities**  
**For the year ended December 31, 2014**

	<u>Unrestricted</u>	<u>Temporarily Restricted</u>	<u>Permanently Restricted</u>	<u>Total</u>
<b>Revenue and support</b>				
Apportionments	\$ 11,836,102	\$ 3,700,472	\$ -	\$ 15,536,574
Direct billing: health insurance	6,287,954	-	-	6,287,954
Direct billing: pension and protection plans	4,559,403	-	-	4,559,403
Registrations and fees	2,060,287	-	-	2,060,287
Investment income	51,380	82,391	-	133,771
Nonapportioned giving	168,186	566,753	-	734,939
Other income	93,253	14,117	-	107,370
Net realized and unrealized gains on investments	651,486	191,542	-	843,028
Net assets released from restrictions	4,589,543	(4,589,543)	-	-
Total revenue and support	<u>30,297,594</u>	<u>(34,268)</u>	<u>-</u>	<u>30,263,326</u>
<b>Expenses</b>				
Conference benevolences	2,766,219	-	-	2,766,219
Benefits and welfare	12,659,232	-	-	12,659,232
Support of conference institutions	2,417,218	-	-	2,417,218
District operations	2,516,987	-	-	2,516,987
Clergy support and church development	1,968,023	-	-	1,968,023
Camps: Asbury Hills and Salkehatchie	1,876,747	-	-	1,876,747
General and jurisdictional conference support	3,551,758	-	-	3,551,758
Management and general	858,448	-	-	858,448
Other expenses	2,314	-	-	2,314
Total expenses	<u>28,616,946</u>	<u>-</u>	<u>-</u>	<u>28,616,946</u>
Increase (decrease) in net assets from operating activities	1,680,648	(34,268)	-	1,646,380
<b>Nonoperating</b>				
Gain on sale of assets	638,957	-	-	638,957
Postretirement-related changes other than net periodic postretirement cost	(228,563)	-	-	(228,563)
Total nonoperating	<u>410,394</u>	<u>-</u>	<u>-</u>	<u>410,394</u>
Change in net assets	2,091,042	(34,268)	-	2,056,774
<b>Net assets, beginning of year</b>	<u>20,764,065</u>	<u>1,715,261</u>	<u>38,104</u>	<u>22,517,430</u>
<b>Net assets, end of year</b>	<u>\$ 22,855,107</u>	<u>\$ 1,680,993</u>	<u>\$ 38,104</u>	<u>\$ 24,574,204</u>

**See Notes to Combined Financial Statements**



**South Carolina Conference of the United Methodist Church**  
**Combined Statement of Activities**  
**For the year ended December 31, 2013**

	<u>Unrestricted</u>	<u>Temporarily Restricted</u>	<u>Permanently Restricted</u>	<u>Total</u>
<b>Revenue and support</b>				
Apportionments	\$ 12,091,333	\$ 3,691,870	\$ -	\$ 15,783,203
Direct billing: health insurance	6,427,754	-	-	6,427,754
Direct billing: pension and protection plans	5,454,529	-	-	5,454,529
Registrations and fees	1,943,773	-	-	1,943,773
Investment income	51,235	13,155	-	64,390
Nonapportioned giving	130,044	733,616	-	863,660
Other income	77,421	13,126	-	90,547
Net realized and unrealized gains on investments	209,820	2,604,249	-	2,814,069
Net assets released from restrictions	7,020,265	(7,020,265)	-	-
Total revenue and support	<u>33,406,174</u>	<u>35,751</u>	<u>-</u>	<u>33,441,925</u>
<b>Expenses</b>				
Conference benevolences	3,095,241	-	-	3,095,241
Benefits and welfare	14,553,892	-	-	14,553,892
Support of conference institutions	2,463,851	-	-	2,463,851
District operations	2,050,133	-	-	2,050,133
Clergy support and church development	1,742,959	-	-	1,742,959
Camps: Asbury Hills and Salkehatchie	2,018,455	-	-	2,018,455
General and jurisdictional conference support	3,527,861	-	-	3,527,861
Management and general	934,564	-	-	934,564
Other expenses	2,454	-	-	2,454
Total expenses	<u>30,389,410</u>	<u>-</u>	<u>-</u>	<u>30,389,410</u>
Increase in net assets from operating activities	3,016,764	35,751	-	3,052,515
<b>Nonoperating</b>				
Postretirement health plan credit	9,687,104	-	-	9,687,104
Postretirement-related changes other than net periodic postretirement cost	(8,102,966)	-	-	(8,102,966)
Total nonoperating	<u>1,584,138</u>	<u>-</u>	<u>-</u>	<u>1,584,138</u>
Change in net assets	4,600,902	35,751	-	4,636,653
<b>Net assets, beginning of year</b>	<u>16,163,163</u>	<u>1,679,510</u>	<u>38,104</u>	<u>17,880,777</u>
<b>Net assets, end of year</b>	<u>\$ 20,764,065</u>	<u>\$ 1,715,261</u>	<u>\$ 38,104</u>	<u>\$ 22,517,430</u>

**See Notes to Combined Financial Statements**

## South Carolina Conference of the United Methodist Church

### Combined Statements of Cash Flows

For the years ended December 31, 2014 and 2013

	<u>2014</u>	<u>2013</u>
<b>Cash flows from operating activities:</b>		
Change in net assets	\$ 2,056,774	\$ 4,636,653
Adjustments to reconcile change in net assets to net cash provided by operating activities:		
Depreciation	135,376	134,207
Allowance for doubtful accounts	93,580	353,387
Unrealized and realized gains on investments	(843,028)	(2,814,069)
Gain on sale of assets	(638,957)	-
Changes in deferred and accrued amounts:		
Prepaid insurance	2,080	18,443
Due from churches	52,302	560,563
Due from pension/insurance billings	(157,551)	(357,525)
Accounts payable	(109,992)	(132,497)
Due to agencies and support groups	20,701	(25,691)
Deferred revenue	(775)	(9,133)
Accrued postretirement benefit obligations	228,563	(1,584,138)
Other accrued expenses	16,131	410
Net cash provided by operating activities	<u>855,204</u>	<u>780,610</u>
<b>Cash flows from investing activities:</b>		
Proceeds from sales of investments	14,142,661	16,567,385
Purchases of investments	(14,129,836)	(14,848,729)
Gain on sale of assets	638,957	-
Purchases of property and equipment	(886,222)	(697,003)
Net cash provided by (used for) investing activities	<u>(234,440)</u>	<u>1,021,653</u>
<b>Cash flows from financing activities:</b>		
Proceeds from notes payable	-	361,926
Principal payments on notes payable	(308,666)	(88,324)
Net cash provided by (used for) financing activities	<u>(308,666)</u>	<u>273,602</u>
Net change in cash and cash equivalents	312,098	2,075,865
<b>Cash and cash equivalents, beginning of year</b>	<u>6,644,723</u>	<u>4,568,858</u>
<b>Cash and cash equivalents, end of year</b>	<u>\$ 6,956,821</u>	<u>\$ 6,644,723</u>
<b>Supplemental disclosures</b>		
Cash paid for interest	<u>\$ 70,774</u>	<u>\$ 84,644</u>

See Notes to Combined Financial Statements

## South Carolina Conference of the United Methodist Church

### *Notes to Combined Financial Statements*

*December 31, 2014 and 2013*

---

The South Carolina Conference of the United Methodist Church governs the various boards, commissions, committees and agencies whose purpose is to carry out the programs of the United Methodist Church. The South Carolina Conference of the United Methodist Church is a nonprofit religious organization and is exempt from paying income taxes under Section 501 (c)(3) of the Internal Revenue Code.

#### **Note 1. Summary of Significant Accounting Policies**

##### *Basis of accounting:*

The accompanying combined financial statements have been prepared on the accrual basis of accounting in accordance with accounting principles generally accepted in the United States of America, except for the effects of not recording property and equipment as described in Note 4. Financial statement presentation follows the recommendations of the Financial Accounting Standards Board Accounting Standards Codification (ASC). Under the ASC, the Conference is required to report information regarding its financial position and activities according to three classes of net assets: unrestricted net assets, temporarily restricted net assets, and permanently restricted net assets.

##### *Basis of presentation and principles of combination:*

The accompanying combined financial statements include the accounts of the South Carolina Conference of the United Methodist Church, the 12 South Carolina Conference Districts and the South Carolina Conference's Camps and Retreats. The Districts and the Camps and Retreats are combined due to common control by the Conference. All significant inter-entity balances and transactions have been eliminated in the combined financial statements.

##### *Cash and cash equivalents:*

For purposes of reporting the statement of cash flows, the Conference considers all highly liquid investment instruments purchased with original maturity of three months or less to be cash equivalents.

##### *Receivables:*

Receivables are reported net of an allowance for doubtful accounts. The allowance is based on management's estimate of the amount of receivables that will ultimately be collected.

##### *Investments:*

The Conference's investments are stated at fair market value. Investments in marketable securities with readily determinable fair values and all investments in debt securities are valued at their fair values in the statements of financial position. Unrealized gains and losses are included in the change in net assets.

## South Carolina Conference of the United Methodist Church

*Notes to Combined Financial Statements  
December 31, 2014 and 2013*

---

### **Note 1. Summary of Significant Accounting Policies, Continued**

#### Property and equipment:

The Conference has generally not recorded land or buildings as fixed assets on the statements of financial position, with the exception of the fixed assets of the Camps and Retreats. In 2003, the Conference recorded the renovations to the conference center, based on its intention to start recording fixed assets along with the related depreciation. Property was to be recorded at cost with depreciation being provided on the straight-line method over the estimated useful lives of 39 years for buildings and 10 to 39 years for improvements to land and buildings. The plan has been delayed while the Conference re-evaluates starting the policy of recording all current land and property versus continuing the previous policy. Therefore, the Conference did not record depreciation for the conference renovation. The Conference does maintain investments in an equipment fund. However, the Conference does not record the related depreciation of such equipment as required by accounting principles generally accepted in the United States of America. Expenditures for such investments in the equipment fund are generally charged as expenditures in the year of purchase.

#### Support and expenses:

A contribution is deemed to have been received when the cash or other assets including securities, land, buildings, use of facilities, materials and supplies, intangible assets, services or unconditional promise to give such items in the future is received. An unconditional promise to give is a promise which is not dependent on the occurrence of a specified future and uncertain event to bind the promisor.

Contributions received and unconditional promises to give are measured at their fair values and are reported as an increase in net assets. The Conference reports gifts of cash and other assets as restricted support if they are received with donor stipulations that limit the use of the donated assets, or if they are designated as support for future periods. When a donor restriction expires, that is, when a stipulated time restriction ends or purpose restriction is accomplished, temporarily restricted net assets are reclassified to unrestricted net assets and reported in the statement of activities as net assets released from restrictions.

The combined financial statements present expenses in accordance with the overall service mission of the Conference displayed within their natural classifications.

#### Uncertainty in income taxes:

The Conference is a nonprofit religious organization and is exempt from paying income taxes under Section 501 (c)(3) of the Internal Revenue Code. Management evaluated the Conference's tax positions and is unaware of any situation or circumstance that would cause the Conference to lose its tax exempt status. The Conference has taken no uncertain tax positions that require adjustment to the combined financial statements. Therefore, no provision or liability for income taxes has been included in the combined financial statements.

#### Compensated absences:

Accumulated unpaid vacation pay is accrued when it is earned. Conference employees are entitled to carry over from one calendar year to the next up to one week's vacation time. If an employee leaves the employment of the Conference, the employee is entitled to be paid for the unused vacation time. No liability for sick pay is recorded since the rights to receive such pay are contingent on future services.

## South Carolina Conference of the United Methodist Church

### Notes to Combined Financial Statements

December 31, 2014 and 2013

---

#### Note 1. Summary of Significant Accounting Policies, Continued

##### Advertising:

Costs incurred for producing and communicating advertising and promotional material are expensed when incurred.

##### Investments in securities:

Investments purchased are recorded at cost. Securities or other investments donated are recorded at their fair value at the date of the gift. Investments are carried at fair value with gains or losses being recognized and reported in the statements of activities in the appropriate classes as prescribed by the ASC.

##### Fair value measurements:

The Conference has adopted the prescribed accounting standards for fair value measurement for its financial assets and liabilities. The standards clarify that fair value is an exit price, representing the price that would be received to sell an asset or paid to transfer a liability in an orderly transaction between market participants at the measurement date. The Conference utilizes market data or assumptions that market participants would use in pricing the asset or liability. The standard established a three-tier fair value hierarchy, which prioritizes the inputs used in measuring fair value. These tiers include: Level 1, defined as observable inputs such as quoted prices in active markets; Level 2, defined as inputs other than quoted prices in active markets that are either directly or indirectly observable; and Level 3, defined as unobservable inputs about which little or no market data exists; therefore, requiring an entity to develop its own assumptions.

##### Use of estimates:

The preparation of combined financial statements in conformity with accounting principles generally accepted in the United States of America requires management to make estimates and assumptions that affect the reported amounts of assets and liabilities and disclosure of contingent assets and liabilities at the date of the combined financial statements and the reported amounts of results of operations during the period. Actual results could differ from these estimates.

##### Reclassifications:

The presentation of certain items in the 2013 combined financial statements has been reclassified to be consistent with the 2014 presentation. Such reclassifications had no effect on the change in net assets, cash flows or net assets.

##### Subsequent events:

These combined financial statements have not been updated for subsequent events after June 10, 2015, the date the combined financial statements were available to be issued.

#### Note 2. Concentrations of Credit Risk

The Conference maintains its cash balances and investments with several financial institutions and brokerage companies. At times, deposits with the financial institutions may exceed Federal Deposit Insurance Corporation (FDIC) insurance limits. In addition, the Conference has \$1,050,000 as of December 31, 2014 and 2013 invested with the United Methodist Development Fund, which is not FDIC insured.

## South Carolina Conference of the United Methodist Church

### Notes to Combined Financial Statements

December 31, 2014 and 2013

---

#### Note 3. Fair Value Measurements

Fair value is the price that would be received to sell an asset or paid to transfer a liability in an orderly transaction between market participants at the measurement date. In determining fair value, the Conference uses various methods including market, income and cost approaches. Based on these approaches, the Conference often utilizes certain assumptions that market participants would use in pricing the asset or liability, including assumptions about risk and/or the risks inherent in the inputs to the valuation technique. These inputs can be readily observable, market corroborated, or generally unobservable inputs.

The Conference utilizes valuation techniques that maximize the use of observable inputs and minimize the use of unobservable inputs. Based on the observables of the inputs used in the valuation techniques, the Conference is required to provide the following information according to the fair value hierarchy. The fair value hierarchy ranks the quality and reliability of the information used to determine fair values. Financial assets and liabilities carried at fair value will be classified and disclosed in one of the following three categories:

- Level 1 Valuations for assets and liabilities traded in active exchange markets, such as the New York Stock Exchange. Level 1 also includes U.S. Treasury and federal agency securities and federal agency mortgage-backed securities, which are traded by dealers or brokers in active markets. Valuations are obtained from readily available pricing sources for market transactions involving identical assets or liabilities.
- Level 2 Valuations for assets and liabilities traded in less active dealer or broker markets. Valuations are obtained from third-party pricing services for identical or similar assets or liabilities.
- Level 3 Valuations for assets and liabilities that are derived from other valuation methodologies, including option-pricing models, discounted cash flow models and similar techniques, and not based on market exchange, dealer, or broker-traded transactions. Level 3 valuations incorporate certain assumptions and projections in determining the fair value assigned to such assets or liabilities.

In determining the fair value of investments, the Conference uses various valuation approaches. The following is a description of the valuation methodologies used:

**Certificates of deposit:** The carrying amounts of such instruments approximate fair value and are classified within Level 2 of the valuation hierarchy.

**Fund of Funds, United Methodist Foundation:** Represent units pooled within the South Carolina United Methodist Foundation (UMF) and are valued using the Net Asset Value (NAV) provided by the administrator of the funds. The NAV is based on the value of the underlying assets owned by the funds, minus its liabilities and then divided by the number of shares or units outstanding. These funds are fund of funds and the investments are classified within Level 2 of the valuation hierarchy. The Conference's investments with the UMF consisted of cash and money market funds, preferred stock, fixed income securities and short-term investments.

## South Carolina Conference of the United Methodist Church

### Notes to Combined Financial Statements

December 31, 2014 and 2013

#### Note 3. Fair Value Measurements, Continued

**Fund of Funds, General Board of Pensions:** Represent units pooled within the General Board of Pension (GBOP) Superannuate Endowment, GBOP HMEP, GBOP Deposit, GBOP Retiree Health Care, GBOP Permanent Fund and William Norman Bobo, Jr. Endowment Fund and are valued using the NAV provided by the administrator of the funds. The NAV is based on the value of the underlying assets owned by the funds, minus its liabilities and then divided by the number of shares or units outstanding. These funds are fund of funds and the investments are classified within Level 2 of the valuation hierarchy. The Conference's investment with the GBOP consisted of common stock, fixed income securities and short term investments.

**Mutual Funds:** These investments are valued using the NAV provided by the administrator of the fund. The NAV is based on the value of the underlying assets owned by the fund, minus its liabilities and then divided by the number of shares or units outstanding. These investments are classified within Level 1 of the valuation hierarchy. The Conference can make withdrawals from these investments by contacting the administrator.

The Conference had the following levels of investments as defined in the framework measured at fair value on a recurring basis:

	<b>December 31, 2014</b>			
	<b>Level 1</b>	<b>Level 2</b>	<b>Level 3</b>	<b>Total</b>
Investments				
Certificates of deposit	\$ -	\$ 1,951,098	\$ -	\$ 1,951,098
UMF Fund of Funds	-	647,207	-	647,207
GBOP Fund of Funds:				
Multiple Asset Fund	-	22,595,765	-	22,595,765
Short Term Investment Fund	-	5,076,802	-	5,076,802
International Equity Fund	-	36	-	36
Inflation Protection Fund	-	29,464	-	29,464
Fixed Income Fund	-	343,868	-	343,867
Mutual funds:				
Intermediate Govt	382,782	-	-	382,782
Total investments	<u>\$ 382,782</u>	<u>\$ 30,644,240</u>	<u>\$ -</u>	<u>\$ 31,027,022</u>

	<b>December 31, 2013</b>			
	<b>Level 1</b>	<b>Level 2</b>	<b>Level 3</b>	<b>Total</b>
Investments				
Certificates of deposit	\$ -	\$ 3,579,096	\$ -	\$ 3,579,096
UMF Fund of Funds	-	550,655	-	550,655
GBOP Fund of Funds:				
Multiple Asset Fund	-	20,568,678	-	20,568,678
Short Term Investment Fund	-	5,121,710	-	5,121,710
Mutual funds:				
Intermediate Govt	376,680	-	-	376,680
Total investments	<u>\$ 376,680</u>	<u>\$ 29,820,139</u>	<u>\$ -</u>	<u>\$ 30,196,819</u>

## South Carolina Conference of the United Methodist Church

### Notes to Combined Financial Statements

December 31, 2014 and 2013

#### Note 3. Fair Value Measurements, Continued

The following table for December 31, 2014 and 2013 sets forth a summary of the Conference's investments reported at NAV as a practical expedient to estimate fair value:

<u>Investment</u>	<u>December 31, 2014</u>			
	<u>Fair value</u>	<u>Unfunded commitment</u>	<u>Redemption frequency</u>	<u>Redemption notice period</u>
UMF Fund of Funds	\$ 647,207	\$ -	Immediate	Up to 180 days
GBOP Fund of Funds:				
Multiple Asset Fund	22,595,765	-	Immediate	None
Short Term Investment Fund	5,076,802	-	Immediate	None
International Equity Fund	36	-	Immediate	None
Inflation Protection Fund	29,464	-	Immediate	None
Fixed Income Fund	343,867	-	Immediate	None
Total	<u>\$ 28,045,934</u>	<u>\$ -</u>		

<u>Investment</u>	<u>December 31, 2013</u>			
	<u>Fair value</u>	<u>Unfunded commitment</u>	<u>Redemption frequency</u>	<u>Redemption notice period</u>
UMF Fund of Funds	\$ 550,655	\$ -	Immediate	Up to 180 days
GBOP Fund of Funds:				
Multiple Asset Fund	20,568,678	-	Immediate	None
Short Term Investment Fund	5,121,710	-	Immediate	None
Total	<u>\$ 25,690,388</u>	<u>\$ -</u>		

#### Note 4. Property, Equipment and Depreciation

The Conference historically has not recorded property and equipment as fixed assets on its statements of financial position, with the exception of Camps and Retreats. In 2003, the Conference recorded the renovations to the conference center, based on its intention to start recording fixed assets along with the related depreciation. During 2014 and 2013, the Conference also recorded certain related property and equipment that was subject to debt for the Districts to its accounting records. Currently, the Conference is evaluating its policy of recording all land and property. It has also deferred recording depreciation expense with the exception of depreciation related to the property of Camps and Retreats. Below is a summary of the property and equipment at December 31:

	<u>December 31, 2014</u>			
	<u>Conference</u>	<u>Districts</u>	<u>Camps and Retreats</u>	<u>Total</u>
Construction in process	\$ -	\$ -	\$ -	\$ -
Land	300,000	65,000	797,606	1,162,606
Buildings and equipment	<u>2,451,926</u>	<u>1,255,173</u>	<u>5,182,390</u>	<u>8,889,489</u>
	2,751,926	1,320,173	5,979,996	10,052,095
Less accumulated depreciation	-	-	<u>1,536,695</u>	<u>1,536,695</u>
	<u>\$ 2,751,926</u>	<u>\$ 1,320,173</u>	<u>\$ 4,443,301</u>	<u>\$ 8,515,400</u>



## South Carolina Conference of the United Methodist Church

### Notes to Combined Financial Statements

December 31, 2014 and 2013

#### Note 4. Property, Equipment and Depreciation, Continued

	December 31, 2013			
	Conference	Districts	Camps and Retreats	Total
Construction in process	\$ -	\$ 162,603	\$ -	\$ 162,603
Land	300,000	-	797,488	1,097,488
Buildings and equipment	<u>2,314,552</u>	<u>518,136</u>	<u>5,073,094</u>	<u>7,905,782</u>
	2,614,552	680,739	5,870,582	9,165,873
Less accumulated depreciation	<u>-</u>	<u>-</u>	<u>1,401,319</u>	<u>1,401,319</u>
	<u>\$ 2,614,552</u>	<u>\$ 680,739</u>	<u>\$ 4,469,263</u>	<u>\$ 7,764,554</u>

Depreciation expense in the amount of \$135,376 and \$134,207 was included in total expenses for the years ended December 31, 2014 and 2013, respectively.

#### Note 5. Deferred Revenue

Deferred revenue consists of church apportionments made to support the following year's activities. The deferred revenues for December 31, 2014 and 2013 were \$44,152 and \$44,927, respectively.

#### Note 6. Notes Payable

	<u>2014</u>	<u>2013</u>
Notes payable consist of the following at December 31:		
A note in the amount of \$24,999 payable to the South Carolina Methodist Conference Credit Union in 72 monthly payments of \$379, including interest at 2.9%, due May 2018, collateralized by an automobile.	\$ 14,782	\$ 18,855
A note in the amount of \$890,000 payable to the United Methodist Development Fund in 180 monthly payments of \$7,748, including interest at 6.49%, due July 2026, collateralized by real property at 415 Sams Point Road, Beaufort, South Carolina.	744,828	790,804
A note in the amount of \$130,000 payable to the United Methodist Development Fund in 120 monthly payments of \$1,476, including interest at 6.49%, due January 2021, collateralized by real property at 205 Boxwood Lane, Greenville, South Carolina.	86,110	97,819
A note in the amount of \$24,139 payable to a bank in 60 monthly payments of \$451, including interest at 4.50%, due April 2018, collateralized by real property at 119 North Lucas Street, Walterboro, South Carolina.	16,673	21,682

## South Carolina Conference of the United Methodist Church

### Notes to Combined Financial Statements

December 31, 2014 and 2013

#### Note 6. Notes Payable, Continued

	<u>2014</u>	<u>2013</u>
A note in the amount of \$16,787 payable to a bank in 48 monthly payments of \$389, including interest at 5.50%, due October 2017, collateralized by two copiers.	12,215	16,107
A note in the amount of \$321,000 payable to a bank in 300 monthly payments of \$1,803, including interest at 4.60% and one balloon payment of the remaining balance due September 2028, collateralized by real property at 102 Covey Court and 104 Amherst Drive, Greenwood, South Carolina and the leases and rents thereon. In 2014, the note was refinanced at the same rate with a new monthly payment of \$469 for 167 months. This note's interest rate will remain at 4.60% for 47 months, and is variable thereafter.	<u>82,993</u>	<u>321,000</u>
	957,601	1,266,267
Less current maturities	<u>72,304</u>	<u>68,037</u>
	<u>\$ 885,297</u>	<u>\$ 1,198,230</u>

Scheduled maturities of the notes payable at December 31, 2014 are as follows:

2015	\$ 72,304
2016	76,803
2017	80,797
2018	75,467
2019	76,612
Thereafter	<u>575,618</u>
	<u>\$ 957,601</u>

#### Note 7. Net Assets

Unrestricted Board designated net assets are net assets that have been designated for a specific purpose by the Board. Unrestricted Board designated net assets at December 31, 2014 and 2013 are designated for the following purposes:

	<u>2014</u>	<u>2013</u>
Permanent reserve	\$ 1,231,596	\$ 1,112,532
Annual Conference	431,302	662,857
Ministry development	<u>574,316</u>	<u>575,372</u>
	<u>\$ 2,237,214</u>	<u>\$ 2,350,761</u>

## South Carolina Conference of the United Methodist Church

Notes to Combined Financial Statements  
December 31, 2014 and 2013

### Note 7. Net Assets, Continued

Temporarily restricted net assets are available for specific program services as follows at December 31:

	<u>2014</u>	<u>2013</u>
District ministries	\$ 700,626	\$ 806,264
Asbury Hills	-	56,580
Ministerial education	160,319	164,264
Other programs	<u>820,048</u>	<u>688,153</u>
	<u>\$ 1,680,993</u>	<u>\$ 1,715,261</u>

Permanently restricted net assets of \$38,104 at December 31, 2014 and 2013 are restricted in perpetuity. Earnings from permanently restricted net assets are restricted for scholarships.

### Note 8. Leases

The Conference has entered into various operating leases for office equipment, office space, and event rentals, some of which are non-binding. The binding leases expire at various dates through March 2018. Total lease expense was \$208,439 and \$198,106 for the years ended December 31, 2014 and 2013, respectively.

Future minimum lease commitments under the operating leases at December 31, 2014 are as follows:

2015	\$ 55,093
2016	46,343
2017	26,157
2018	<u>1,842</u>
	<u>\$ 129,435</u>

### Note 9. Pension and Benefit Plans

The South Carolina Conference of the United Methodist Church participates in a defined benefit multi-employer pension plan administered by the General Board of Pensions of the United Methodist Church. The plan provides pension benefits to retiring members in addition to providing disability income benefits and guaranteed minimum benefits for widows and dependent children of deceased members.

The Conference contributes to the fund an amount equivalent to 3% of each minister's annual plan compensation (cash salary, tax-deferred contributions made and housing allowance or value of the use of a parsonage) limited by 200% of the denominational average compensation. In addition, the Conference contributed \$492 per month per full time equivalent towards the defined benefit portion of the plan for clergy in 2014 and 2013. For lay employees, the Conference contributes 9% and the lay employee contributes a minimum of 3%. Comprehensive Protection Plan (CPP) contributions for eligible full time ministers are the equivalent of 3% of the minister's plan compensation limited by 200% of the current denomination average compensation. Past service defined benefit funding is an annual actuarially determined amount approved by the Annual Conference. Contributions for each participant are fully vested. The Conference Treasurer remitted \$5,050,944 and \$6,530,645 in 2014 and 2013, respectively, to the General Board of Pensions. Past service expenses are charged to the Annual Conference. The RP 2000 (BB) Individual Annuity Mortality Table is used in the determination of these amounts.

Ministers' pension payments received by the Conference Treasurer are remitted to the General Board of Pensions of the United Methodist Church.

---

## South Carolina Conference of the United Methodist Church

### *Notes to Combined Financial Statements December 31, 2014 and 2013*

---

#### **Note 9. Pension and Benefit Plans, Continued**

##### **Ministerial Reserve Pension Fund**

The Conference participates in the Ministerial Reserve Pension Fund (Pre-82 Plan) which is a defined benefit pension plan administered by the General Board of Pensions and Health Benefits of the United Methodist Church. The Fund covers service prior to 1982 for substantially all clergy and lay pastors. The Board of Pensions of the Conference acts as the trustee responsible for deposits with the General Board of Pensions and Health Benefits of the United Methodist Church. The Conference did not make any contributions to the Ministerial Reserve Pension Fund in 2014 or 2013. For service subsequent to 1981, ministerial and lay employees of the Conference are eligible to participate in the multiemployer retirement plans offered by the United Methodist Church as described below.

##### **Ministerial Pension Plan**

The Ministerial Pension Plan (MPP) provided benefits for United States of America clergy from January 1, 1982 through December 31, 2006. It is primarily a defined contribution retirement plan, with the requirement that clergy must convert at least 65% of his or her total account balance to an annuity. This plan ceased accruing benefits effective December 31, 2006. The Conference did not make any contributions to the Ministerial Pension Plan in 2014 or 2013.

##### **Cumulative Pension and Benefit Fund**

The Clergy Retirement Security Program (CRSP) was effective January 1, 2007 as a defined benefit plan and a defined contribution plan administered by the General Board of Pensions and Health Benefits of the United Methodist Church. Clergy members and local pastors under Episcopal appointment to a conference, church, charge, district or conference-controlled entity or unit are eligible to participate. For the defined benefit plan, the December 31, 2014 and 2013 contributions were based on an amount equal to \$492 per month for each full-time employee. Contributions to the defined contribution plan totaled approximately \$1,242,000 and \$1,226,000 for the years ended December 31, 2014 and 2013, respectively.

As noted above, the Conference contributes to a defined benefit multi-employer pension plan that consists of three components; 1) The Core Defined Benefit Part of the Clergy Retirement Security Program (CRSP-DB), 2) The defined benefit portion of Supplement Three to the Clergy Retirement Security Program otherwise known as the Ministerial Pension Plan (MPP), and 3) The Supplement One to the Clergy Retirement Security Program (Pre-1982 Plan). All are part of a multiemployer defined benefit pension plan covering substantially all United Methodist clergy, including clergy appointed by the Conference.

The multi-employer plan is a multi-employer plan only under FASB Accounting Standards Codification's Master Glossary definition. It is not a multi-employer plan under Internal Revenue Code §414(f) (i.e., a Taft-Hartley union-management plan) because no union or union contracts are involved. The plan's provisions are governed by the General Conference, a United Methodist Church-wide decision making body composed of 50% clergy and 50% lay delegates that meet once every four years. Changes to the plan provisions are not allowed by General Conference, except to the extent that they are required to maintain compliance with secular law. The next meeting of General Conference is in April 2016.

## South Carolina Conference of the United Methodist Church

### Notes to Combined Financial Statements

December 31, 2014 and 2013

#### Note 9. Pension and Benefit Plans, Continued

The multi-employer plan is a non-electing church plan under Internal Revenue Code §414(e) and §410(d). As such, it is exempt from the minimum funding requirements of ERISA, the Pension Protection Act of 2006, and Internal Revenue Code §412 and 430-436 (see §412(e)(2)(D)). Accordingly, no funding improvement plan or “zoning” funding requirements apply. Contributions and funding status as of December 31, 2014 and 2013 are as follows:

<b>2014</b>			
<b>Benefit Program</b>	<b>Contribution Amount</b>	<b>Conference's Funded Status</b>	<b>Conference Portion of Total Contribution</b>
Pre-82 Plan	\$ -	131%	0.0%
MPP Annuities			
Transfer from Pre-82	-		
Cash contributions	-		
Subtotal	-	104%	0.0%
CRSP-DB			
Transfer from Pre-82	-		
Cash contributions	<u>2,809,768</u>		
Subtotal	<u>2,809,768</u>	101%	2.7%
Total	<u>\$ 2,809,768</u>		

<b>2013</b>			
<b>Benefit Program</b>	<b>Contribution Amount</b>	<b>Conference's Funded Status</b>	<b>Conference Portion of Total Contribution</b>
Pre-82 Plan	\$ -	137%	0.0%
MPP Annuities			
Transfer from Pre-82	-		
Cash Contributions	-		
Subtotal	-	112%	0.0%
CRSP-DB			
Transfer from Pre-82	-		
Cash contributions	<u>4,139,759</u>		
Subtotal	<u>4,139,759</u>	109%	2.9%
Total	<u>\$ 4,139,759</u>		

## South Carolina Conference of the United Methodist Church

### Notes to Combined Financial Statements

December 31, 2014 and 2013

#### Note 9. Pension and Benefit Plans, Continued

The Pre-82 Plan does have internal minimum funding requirements imposed by the terms of the plan. Any unfunded liability must be amortized over a period selected by the plan sponsors as long as it ends no later than December 31, 2021. In addition, Past Service Rate increases in excess of 2% must be funded in full and may not be amortized. In 2014, the Conference was not subject to any additional minimum funding requirements from the General Board of Pensions and Health Benefits.

For MPP Annuities and CRSP-DB, funding of these benefits is managed together through a "Corridor Funding" approach developed by the General Board of Pension and Health Benefits of the United Methodist Church. The benefits are funded proportionally across all participating plan sponsors and the required contribution includes a seven-year amortization of any unfunded liability.

Pre-82 Plan provisions specify that the specific benefit levels of the Pre-82 Plan are determined by participating plan sponsors at their annual meetings in May or June. The Conference adopted the following benefit levels for the years reported:

	<u>2014</u>	<u>2013</u>
Past service rate	\$ 720	\$ 705
Contingent annuitant percentage	75%	75%

There were no other plan changes affecting comparability of the contributions from year to year.

As of January 1, 2012 for the 2014 Funding Year and as of January 1, 2013 for the 2015 Funding Year the Conference did not have amortizable contribution payments.

The latest actuarial valuations were performed on January 1, 2014 on the total plan liabilities and assets.

<u>Plan</u>	<u>Total Plan Liability</u>	<u>Total Plan Assets</u>	<u>Total Plan Funded Status</u>
CRSP-DB	\$ (1,105,356,477)	\$ 1,274,294,118	115.28%
MPP	\$ (3,018,305,126)	\$ 3,345,449,791	110.84%
Pre-82	\$ (2,276,716,407)	\$ 2,568,296,643	112.81%

Minimum contributions from all Plan Sponsors for 2014 to the Pre-82 plan were approximately \$32 million.

#### Comprehensive Protection Plan

The Comprehensive Protection Plan (CPP) provides disability and death benefits as well as certain minimum benefits related to pension coverage for certain ministerial employees. The CPP is a welfare benefit plan administered by the General Board of Pensions and Health Benefits of the United Methodist Church. Contributions to the Comprehensive Protection Plan totaled \$1,138,600 and \$1,123,764 for the years ended December 31, 2014 and 2013, respectively.

## South Carolina Conference of the United Methodist Church

### Notes to Combined Financial Statements

December 31, 2014 and 2013

#### Note 9. Pension and Benefit Plans, Continued

##### Personal Investment Plan

The United Methodist Personal Investment Plan (UMPIP) became effective January 1, 2006. The General Board of Pension and Health Benefits of the United Methodist Church merged the Cumulative Pension and Benefit Fund and the Personal Investment Plan to form the United Methodist Personal Investment Plan. Conference lay employees and conference and local church personnel are eligible to participate in a defined contribution plan administered by the General Board of Pensions and Health Benefits of the United Methodist Church, which currently requires an employer contribution between 1% and 12%. The Conference currently contributes 9% of all eligible lay participants' compensation. Total contributions to the plan for the years ended December 31, 2014 and 2013 were \$108,887 and \$107,927, respectively. These amounts are included in total expenses in the combined financial statements.

#### Note 10. Postretirement Benefit Plan

The Conference sponsors a multi-employer defined benefit postretirement health care plan for ministerial employees of its member churches and employees of the Conference. The plan is contributor, whereby the retiree contributions can be adjusted for increases in the cost of health care. The plan is unfunded. A measurement date of December 31 is used for the plan.

On December 31, 2007, the Conference adopted the recognition and disclosure provisions of FASB Accounting Standards Codification (ASU) 958 (Not-For-Profit Entities). ASU 958 requires the Conference to recognize the funded status of its defined benefit plans in its Statement of Financial Position, with a corresponding adjustment to unrestricted net assets. The adjustment to unrestricted net assets at adoption represented the unrecognized prior service benefit and unrecognized net gain, all of which were previously netted against the funded status of the plan in the Conference's statement of financial position pursuant to ASU 958. These amounts will subsequently be recognized as net gains consistent with the Conference's historical accounting policy for amortizing such amounts. In addition, actuarial gains and losses that arise in subsequent periods and are not recognized in benefit cost will be recognized in unrestricted net assets.

The following table provides a reconciliation of the changes in the plan's benefit obligation and fair value of assets for the years ended December 31, 2014 and 2013, and a statement of funded status at December 31, 2014 and 2013:

	<u>2014</u>	<u>2013</u>
Reconciliation of accumulated postretirement benefit obligation:		
Accumulated postretirement benefit obligation, beginning	\$ 21,901,345	\$ 23,485,483
Service cost for benefits earned during the year	411,206	115,906
Interest cost on accumulated postretirement benefit obligation	953,076	794,175
Plan amendments	-	3,032,975
Actuarial (gain) loss	308,032	(3,937,634)
Contributions by plan participants	536,505	609,770
Benefit payments	<u>(1,980,256)</u>	<u>(2,199,330)</u>
Accumulated postretirement benefit obligations, ending	<u>22,129,908</u>	<u>21,901,345</u>

## South Carolina Conference of the United Methodist Church

### Notes to Combined Financial Statements

December 31, 2014 and 2013

#### Note 10. Postretirement Benefit Plan, Continued

	<u>2013</u>	<u>2012</u>
Reconciliation of fair value of plan assets:		
Fair value of plan assets, beginning	-	-
Employer contributions	(1,443,751)	(1,589,560)
Contributions by plan participant	(536,505)	(609,770)
Benefit payments	<u>1,980,256</u>	<u>2,199,330</u>
Fair value of plan assets	<u>-</u>	<u>-</u>
Funded status:		
Accumulated postretirement benefit obligation in excess of plan assets	<u>\$ (22,129,908)</u>	<u>\$ (21,901,345)</u>

Effective January 1, 2014, the post-age 65 plan changed from a fully-insured Medicare Supplement plan to a Health Reimbursement Arrangement (HRA) contribution of \$2,400 per participant per year for retirements on or before July 1, 2015, and \$1,200 per participant per year for retirements after July 1, 2015. The same HRA contribution was added for pre-65 retirees.

The components of the postretirement benefit cost charged to expense consisted of the following for the years ended December 31, 2014 and 2013:

	<u>2014</u>	<u>2013</u>
Service cost for benefits earned during the year	\$ 411,206	\$ 115,906
Interest cost on projected benefit obligation	953,076	794,175
Amortization of net loss	-	841,127
Amortization of prior service benefit	<u>44,876</u>	<u>(9,848,752)</u>
Net periodic (benefit) expense	<u>\$ 1,409,158</u>	<u>\$ (8,097,544)</u>
Amounts recognized in postretirement changes other than net periodic postretirement costs		
Actuarial (gain) loss for current year	\$ 308,032	\$ (3,937,634)
Amortization of net loss	-	(841,127)
Amortization of actuarial loss	-	3,032,975
Amortization of prior service benefit (expense)	<u>(44,876)</u>	<u>9,848,752</u>
	<u>\$ 263,156</u>	<u>\$ 8,102,966</u>
	<u>2015</u>	<u>2014</u>
Amount in unrestricted net assets expected to be recognized in net postretirement cost in 2015 and 2014		
Prior service benefit	<u>\$ 327,161</u>	<u>\$ 44,876</u>
	<u>\$ 327,161</u>	<u>\$ 44,876</u>



---

## South Carolina Conference of the United Methodist Church

### Notes to Combined Financial Statements

December 31, 2014 and 2013

---

#### Note 10. Postretirement Benefit Plan, Continued

The following benefit payments, which reflect expected future service, are expected to be paid by the Conference during the years ended December 31:

2015	\$	1,373,381
2016		1,423,901
2017		1,472,230
2018		1,498,284
2019		1,530,038
2020 - 2024		7,419,164

The accumulated postretirement benefit obligation was computed using an assumed discount rate of 3.55% and 4.5% for 2014 and 2013. The decrease in the discount rate was to reflect market conditions. The health care cost trend rate was assumed to be 7.0% and 7.5% in 2014 and 2013.

Assumed health care rates have a significant effect on the amounts reported for the plan. A 1% change in assumed health care cost trend rate would have the following effect:

	<u>2014</u>		<u>2013</u>	
	<u>1% Increase</u>	<u>1% Decrease</u>	<u>1% Increase</u>	<u>1% Decrease</u>
Effect on total service and interest cost components	\$ 31,175	\$ (26,681)	\$ 37,708	\$ (40,747)
Effect on the accumulated postretirement benefit obligation	276,681	(244,205)	334,549	(288,577)

**South Carolina Conference of the United Methodist Church**  
**Columbia Area Episcopal Office**  
*Schedule of Cash Receipts and Disbursements*  
*For the years ended December 31, 2014 and 2013*

	<u>2014</u>	<u>2013</u>
<b><i>Cash receipts</i></b>		
General Council on Finance and Administration	\$ 85,000	\$ 78,600
Apportionments	10,853	-
Other receipts	2,412	7,500
Total cash receipts	<u>98,265</u>	<u>86,100</u>
<b><i>Cash disbursements</i></b>		
Support staff salaries	52,850	50,250
Support employee benefits	16,920	16,048
Staff travel	764	917
Equipment maintenance	1,373	1,285
Postage	355	407
Printing and copying	160	85
Professional entertainment	273	522
Rent	9,609	9,421
Office supplies	891	315
Telephone	4,268	2,002
Miscellaneous	2,386	2,124
Total disbursements	<u>89,849</u>	<u>83,376</u>
<b><i>Excess of cash receipts over cash disbursements</i></b>	8,416	2,724
<b><i>Cash (deficit), beginning of year</i></b>	<u>(16,323)</u>	<u>(19,047)</u>
<b><i>Cash (deficit), end of year</i></b>	<u>\$ (7,907)</u>	<u>\$ (16,323)</u>

Note: All funds come from the General Episcopal Fund