

Wofford College

Digital Commons @ Wofford

South Carolina Conference Journal

Methodist Conference Journals

3-24-2020

South Carolina Conference Journal 2014

South Carolina Annual Conference, the United Methodist Church

Follow this and additional works at: <https://digitalcommons.wofford.edu/scconf>



Part of the [Christianity Commons](#), and the [History of Christianity Commons](#)

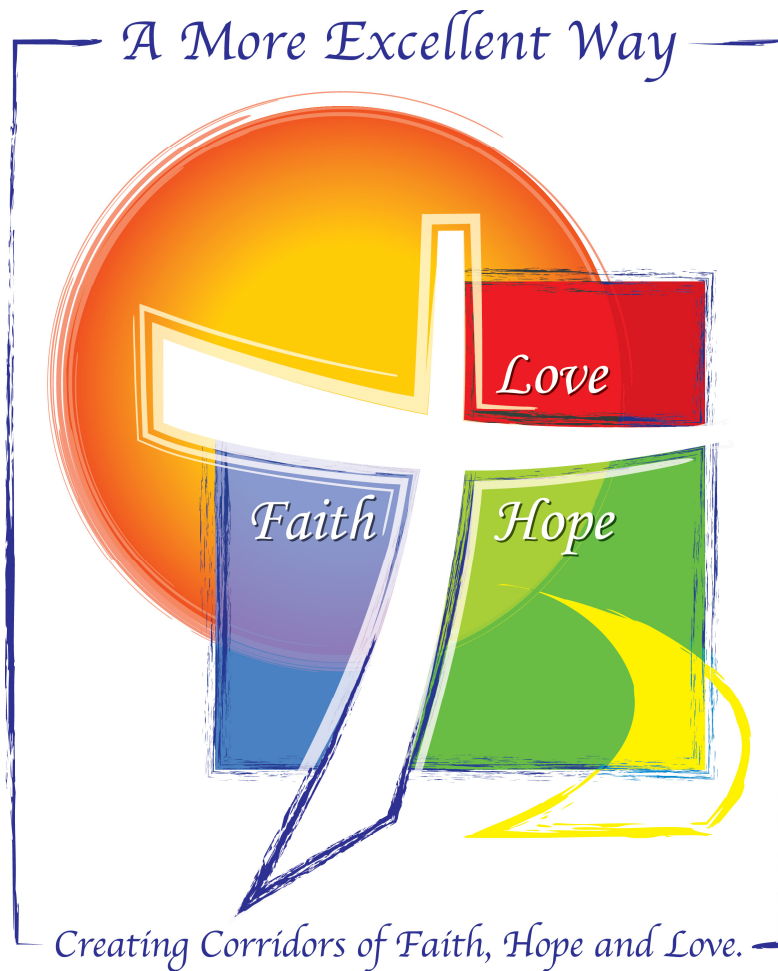

2014
South Carolina Conference
Journal

Volume I

The United Methodist Church

THE JOURNAL
OF THE
SOUTH CAROLINA CONFERENCE
OF
The United Methodist Church
Southeastern Jurisdiction

VOLUME I

2014

Price: \$30.00 per year paid in advance by
subscription only (Volumes I and II included)

Edited for the Conference by
KENNETH L. NELSON
Secretary of the Annual Conference

Florence Civic Center
Florence, South Carolina

June 1-4, 2014

FREQUENTLY CALLED NUMBERS

Located in United Methodist Conference Center	803/786-9486
Area Offices (Columbia)	
Resident Bishop (Bishop Jonathan Holston)	
Bishop's Administrative Secretary (Mrs. Bettye F. Rivers)	
Conference Council on Connectional Ministries	
Director and All Departments (Columbia)	
Conference Officers	
Conference Secretary (Columbia)	
Conference Treasurer and Statistician (Columbia)	
Coordinator of Clergy Services (Columbia)	
Conference Benefits Officer (Columbia)	
Director of Congregational Development (Columbia)	
South Carolina United Methodist <i>Advocate</i> (Columbia)	
Cokesbury	
Nashville Regional Service Center	615/749-6113
Cokesbury Call Center Customer Service	800/672-1789
Camp and Retreats	864/458-2071
Colleges and Schools	
Claflin University (Orangeburg)	803/535-5000
Columbia College (Columbia)	803/786-3012
Spartanburg Methodist College (Spartanburg)	864/587-4236
Wofford College (Spartanburg)	864/597-4000
Community Centers	
Bethlehem Center (Columbia)	803/254-8385
Bethlehem Center (Spartanburg)	864/582-7158
Homes	
Epworth Children's Home (Columbia)	803/807-9582
The United Methodist Manor of the Pee Dee (Florence)	843/664-0700
The Methodist Oaks (Orangeburg)	803/534-1212
Wesley Commons (Greenwood)	864/227-7140
Conference Archivist (Dr. R. Phillip Stone)	864/597-4309
South Carolina United Methodist Foundation (Columbia)	803/771-9125

SOUTH CAROLINA CONFERENCE EXTENDED CABINET

RESIDENT BISHOP Bishop L. Jonathan Holston Spouse: Felecia Secretary: Bettye F. Rivers	4908 Colonial Drive, Suite 121, Columbia 29203 Residence: 324 Shallow Brook Lane, Columbia 29223 Phone: (O) 803/786-9486 Fax: 803/754-9327
ANDERSON DISTRICT Susan Leonard-Ray Spouse: Keith Ray Secretary: Medina Wilkerson	PO Box 1057, Anderson 29622 Office: 515 South McDuffie Street, Anderson 29624 Residence: 108 Keller Blvd, Clemson 29631 Phone: (O) 864/226-6649 (R) 864/209-8301 Fax: 864/225-1399; E-mail: andist@umcsc.org
CHARLESTON DISTRICT Patricia J. Parrish Spouse: Gary Phillips Secretary: Wayne Hester	1125 E. Montague Avenue, North Charleston 29405 Residence: 1254 Seton Place, Charleston 29407 Phone: (O) 843/744-0477 (R) 843/556-5358 Fax: 843/744-0479; E-mail: chdist@umcsc.org
COLUMBIA DISTRICT Cathy Jamieson-Ogg Spouse: Charlie Secretary: Veronica R. Williams	4908 Colonial Drive, Suite 124, Columbia 29203 Residence: 6235 Westshore Road, Columbia 29206 Phone: (O) 803/786-9486 (R) 803/463-1463 Fax: 803/735-8799; E-mail: codist@umcsc.org
FLORENCE DISTRICT John Wesley Hipp Spouse: Carol Secretary: Angela Bethea	PO Box 408, Florence 29503 Office: 101 Sanborn Street, Florence 29501 Residence: 802 Whitehall Circle, Florence 29501 Phone: (O) 843/669-5992 (R) 843/407-5933 Fax: 843/673-9883; E-mail: fldist@umcsc.org
GREENVILLE DISTRICT George K. Howle Spouse: Pam Secretary: Rhonda K. Gilliam	213 College Street, Greenville 29601 Residence: 205 Boxwood Lane, Greenville 29601 Phone (O) 864/233-3611 (R) 864-233-5871 Fax: 864/242-1272; E-mail: gvdist@umcsc.org
GREENWOOD DISTRICT James L. Friday Spouse: Deborah Secretary: Martha Alewine	PO Box 49968, Greenwood 29649 Residence: 102 Covey Court, Greenwood 29649 Phone: (O) 864/223-2650 (C) 864/551-0919 Fax: 864/223-4099; E-mail: gwdist@umcsc.org
HARTSVILLE DISTRICT Robin Dease Secretary: Claudine Jackson	108 West Pinewood Avenue, Hartsville 29550 Residence: 129 Holly Drive, Hartsville 29550 Phone: (O) 843/332-1631 (R) 843/917-0342 Fax: 843/332-3200; E-mail: hadist@umcsc.org
MARION DISTRICT Richard H. (Dickie) Knight Spouse: Brenda Secretary: Carol Stoops	PO Box 543, Marion 29571 Office: 104 North Pine Street, Marion 29571 Residence: 307 N. Oliver Street, Marion 29571 Phone: (O) 843/423-1202 (R) 803/361-9322 Fax: 843/423-6775; E-mail: madist@umcsc.org

ORANGEBURG DISTRICT
 Frederick N. Yebuah
 Secretary: Frances Black
 PO Box 303, Orangeburg 29116-0303
 Office: 950 Holly Street, Orangeburg 29115
 Residence: 2049 Woodland Drive, NE, Orangeburg 29118
 Phone: (O) 803/534-7564 (R) 803/662-4525
 Fax: 803/534-5474; E-mail: ordist@umcsc.org

ROCK HILL DISTRICT
 Joe N. Long, Jr.
 Spouse: Kathy Jo
 Secretary: Lollie Haselden
 139 Elizabeth Lane, Rock Hill 29730
 Residence: 4624 Cascade Avenue, Rock Hill 29732
 Phone: (O) 803/328-0218 (R) 803/327-8356
 Fax: 803/328-6209; E-mail: rhdist@umcsc.org

SPARTANBURG DISTRICT
 Paul Wesley Harmon
 Spouse: Jan
 Secretary: Gail Varner
 364 South Pine Street, Suite B 120, Spartanburg 29302
 Residence: 205 Arbor Road, Spartanburg 29307
 Phone: (O) 864/583-5109 (R) 864/582-5465
 Fax: 864/583-1134; E-mail: spdist@umcsc.org

WALTERBORO DISTRICT
 Thomas J. Pearson, Jr.
 Spouse: Luretheia Tucker
 Secretary: Margie Williams
 PO Box 829, Walterboro 29488
 Office: 119 Lucas Street, Walterboro 29488
 Residence: 175 Auld Brass Road, Walterboro 29488
 Phone: (O) 843/549-5441 (C) 803/378-6981
 Fax: 843/549-6073; E-mail: wadist@umcsc.org

DIRECTOR OF CONNECTIONAL MINISTRIES
 Kathy L. James
 Spouse: Joseph
 Secretary: Tammy Fulmer
 4908 Colonial Drive, Suite 108, Columbia 29203
 Residence: 1244 Naples Avenue, Cayce 29033
 Phone: (O) 803/786-9486
 Fax: 803/735-8793; E-mail: kljames@umcsc.org

COORDINATOR OF CLERGY SERVICES
 Kenneth L. Nelson
 Spouse: Angela
 Adm. Assist: Martha Liles
 4908 Colonial Drive, Suite 122, Columbia 29203
 Residence: 2 Chelmsford, Columbia 29229
 Phone: (O) 803/786-9486 (C) 803/312-2824
 Fax: 803/735-8777; E-mail: knelson@umcsc.org

DIRECTOR OF CONGREGATIONAL DEVELOPMENT
 Sara A. White
 Spouse: Stephen D. Gaither
 Adm. Assist.: Laura Hill
 4908 Colonial Drive, Suite 125, Columbia 29203
 Residence: 3017 Knightsbridge Road, Columbia 29223
 Phone: (O) 803/735-8794
 Fax: 803/691-6609; E-mail: sawhite@umcsc.org

CONFERENCE TREASURER
 Anthony C. Prestipino
 Spouse: Libby
Controller
 Christine Dominick
 Spouse: Greg
 4908 Colonial Drive, Suite 201, Columbia 29203
 Residence: 4612 Fernwood Road, Columbia 29206
 Phone: (O) 803/786-9486 (R) 803/738-7099
 Fax: 803/691-0700; E-mail: aprestipino@umcsc.org
 E-mail: cdominick@umcsc.org

CONFERENCE LAY LEADER
 Barbara Ware
 2607 Woodruff Road, Suite E
 Box 443
 Simpsonville 29681
 E-mail: bware2@mindspring.com

TABLE OF CONTENTS

Section I	1
Conference Officers	1
Conference Directory	1
Section II	3
Councils	3
The Council on Finance and Administration	3
The Council on Connectional Ministries	3
Advocacy Ministry Area	3
Discipleship Ministry Area	4
Lay Leadership Ministry Area	4
Outreach Ministry Area	5
Boards	6
Wesley Foundation Boards	6
The Board of Ordained Ministry	9
The Board of Pension and Health Benefits	10
Commissions	11
The Commission on Archives and History	11
The Commission on Equitable Compensation	11
Committees	12
The Committee on the Annual Conference	12
The Committee on the Conference <i>Journal</i>	13
The Committee on Conference Staff Relations	13
The Committee on Congregational Development	13
The Committee on Episcopacy	14
The Joint Committee on Incapacity	15
The Committee on Investigation - Diaconal Ministers	15
The Administrative Review Committee	15
The Committee on Nominations	15
The Committee on Petitions to the General Conference	16
The Committee on Resolutions and Appeals	16
The Committee on Standing Rules	16
Boards of Trust	17
The Trustees of Aldersgate Special Needs Ministry	17
The Trustees of the Annual Conference	17
The Trustees of Camps and Retreats Ministries	18
The Trustees of Claflin University	18
The Trustees of Columbia College	19
The Trustees of Epworth Children's Home	20
The Trustees of the James L. Belin Property	20
The Trustees of The Methodist Oaks	21
The Trustees of <i>The South Carolina United Methodist Advocate</i>	21
The Trustees of Spartanburg Methodist College	22
The Trustees of The United Methodist Center	23
The Trustees of the United Methodist Manor of the Pee Dee	23
The Trustees of Wesley Commons	24
The Trustees of Wofford College	24
District Boards and Committees	25
District Boards of Congregational Development	25
District Boards of Church Location and Building	25
District Committees on Ordained Ministry	26
Committees on the District Superintendency	27
District Boards of Trustees	27
Other Organizations	28
United Methodist Men	28
United Methodist Women	28
South Carolina Conference Historical Society	29
South Carolina Members of General Boards of The United Methodist Church	29
South Carolina Members, SEJ Committee on the Episcopacy	30

Section III	31
The Lay Members of the Annual Conference	31
Section IV	61
The Journal of Proceedings	61
Section V	81
The Business of the Annual Conference	81
Section VI	115
Part I, Ministerial Appointments	115
Part 2, Compensation of Ministers Serving Appointments To Extension Ministries	147
Photographs	150
Section VII	153
Reports of Councils, Boards, Commissions, Committees and Other Organizations....	153
The Council on Finance and Administration	153
Direct Billing Forgiveness Plan	162
The Conference Council on Connectional Ministries	166
Advocacy Area	166
The Commission on Status and Role of Women	167
The Board of Church and Society	167
Native American Ministries	168
Ethnic Local Church Concerns	169
Discipleship Area	170
Collegiate Ministry Report	170
The Task Force on Campus Ministry	171
Children's Ministry	172
Youth Ministry	172
Young Adult Ministry	172
Older Adult Ministry	173
The Commission on Worship	173
Outreach Area	173
The Conference Board of Global Ministries	173
The Communications Committee	174
Lay Leadership Area	174
Lay Leadership	174
Lay Servant Ministries	175
Lay Servant Leadership Development	175
Stewardship	176
Spiritual Formation	176
Special Days 2015	176
Advance Special Ministries 2015	177
Conference Homes	181
Aldersgate Special Needs Ministry	181
Epworth Children's Home	182
The Ministry and Mission of The Oaks.....	183
Wesley Commons	184
Conference Related Colleges and Universities	185
Claflin University	185
Columbia College	186
Spartanburg Methodist College	187
Wofford College	188
Conference Wesley Foundations and Fellowships	189
Charleston Wesley Foundation	189
Clemson Wesley Foundation	190
Columbia Wesley Foundation - Methodist Student Network	190
The Francis Marion Wesley Foundation	191
Furman Wesley Fellowship	192
Orangeburg Wesley Foundation	193
Winthrop Wesley Foundation	193
The Board of Ordained Ministry	194
The Board of Pension and Health Benefits	195
Pension Section	195
Group Insurance Section	198

Comprehensive Benefit Funding Plan	202
The Commission on Archives and History	205
The Commission on Equitable Compensation	206
The Committee on the Annual Conference	213
The Committee on The Conference <i>Journal</i>	214
The Committee on Congregational Development	214
The Committee on the Episcopacy	216
The Episcopal Residency Committee	217
The Conference Staff Relations Committee	217
The Office of Clergy Services	218
The Board of Camps and Retreat Ministries	218
The Trustees of the Annual Conference	219
The James L. Belin Board of Trust	220
The Trustees of <i>The S.C. United Methodist Advocate</i>	220
The United Methodist Center Board of Trustees	221
The Report of the Conference Chancellor	221
The United Methodist Men	222
The United Methodist Women	224
The Ministry Advisory Team	225
The Report of the Cabinet	226
The South Carolina Methodist Conference Credit Union	227
Africa University	229
Lake Junaluska Assembly	230
Candler School of Theology	230
Duke Divinity School	231
Perkins School of Theology Southern Methodist University	233
Southern Methodist University	233
United Theological Seminary	234
Wesley Theological Seminary	234
Hinton Rural Life Center	235
Section VIII	237
The Record of Remembrance	237
Alphabetical Listing of Deceased Ministerial Members	260
Section IX	273
Standing Rules and Resolutions.....	273
Section X	297
Biographical Sketches of Clergy Received	297
Section XI	299
Historical Record of Sessions of South Carolina Conferences.....	299
Section XII	311
Record of Ministerial Service and Clergy Information	311

SECTION I

THE ORGANIZATION OF THE ANNUAL CONFERENCE
CONFERENCE OFFICERS

L. Jonathan Holston President and Resident Bishop, The Columbia Area
Kenneth L. Nelson Conference Secretary
Anthony C. Prestipino Conference Treasurer and Statistician
W. Timothy McClendon Conference Parliamentarian
Kay G. Crowe Conference Chancellor

OTHER ELECTED POSITIONS

Stewart Dean Lollis First Assistant Secretary
J.C. Lane, Jeri Katherine Warden Sipes,
Mary Louise Johnson, Angela Ford Nelson Assistant Secretaries

SOUTH CAROLINA CONFERENCE DIRECTORY

Resident Bishop:

Bishop L. Jonathan Holston, The United Methodist Center, 4908 Colonial Drive, Suite 121, Columbia 29203. (O) 803/786-9486; (F) 803/754-9327

Conference Secretary:

The Rev. Kenneth L. Nelson, 4908 Colonial Drive, Suite 122, Columbia 29203.
(O) 803/786-9486; (F) 803/735-8777; E-mail: conferencesecretary@umcsc.org

Conference Treasurer and Statistician:

Anthony C. Prestipino, The United Methodist Center, 4908 Colonial Drive, Suite 201, Columbia 29203. (O) 803/786-9486; (F) 803/691-0700; (R) 803/738-7099;
E-mail: aprestipino@umcsc.org

Conference Controller:

Mrs. Christine Dominick, The United Methodist Center, 4908 Colonial Drive, Suite 201, Columbia 29203. (O) 803/786/9486; (F) 803/697-0700; E-mail: cdominick@umcsc.org

Conference Chancellor:

Ms. Kay G. Crowe (Direct telephone inquiries through the Office of the Resident Bishop.)

Director of Connectional Ministries:

The Rev. Kathy L. James, The United Methodist Center, 4908 Colonial Drive, Suite 108, Columbia 29203. (O) 803/786-9486; (F) 803/735-8793; E-mail: kljames@umcsc.org

Connectional Ministries Congregational Specialist:

The Rev. James S. Arant, The United Methodist Center, 4908 Colonial Drive, Columbia, 29203. 803/727-0327; E-mail: jarant@umcsc.org

Connectional Ministries Congregational Specialist:

The Rev. Cathy Joens, 102 Adelaide Drive, Greenville 29615. 864/940-1893; E-mail: cljoens@umcsc.org

Connectional Ministries Congregational Specialist:

Mr. Chris Lynch, 303 Old Colony Court, Anderson 29621. 864/590/4628; E-mail: clynch@umcsc.org

Connectional Ministries Congregational Specialist:

Rev. Genova McFadden, 1125 East Montague Avenue, North Charleston 29405. 843/300/9642; E-mail: gmcfadden@umcsc.org

Connectional Ministries Congregational Specialist: African American Ministries:

The Rev. Jeffrey Salley, The United Methodist Center, 4908 Colonial Drive, Columbia 29203. 803/312-2824; E-mail: jsalley3@umcsc.org

Connectional Ministries Congregational Specialist:

Mrs. Millie Nelson Smith, The United Methodist Center, 4908 Colonial Drive, Columbia 29203. 803/960-5733; E-mail: mnelsonsmith@umcsc.org

Conference Benefits Officer:

The Rev. David L. Anderson, The United Methodist Center, 4908 Colonial Drive Suite 205, Columbia 29203 (or PO Box 3787, Columbia 29230). (O) 803/786-9486; (F) 803/691-6604; (R) 803/748-1016; E-mail: dlanderson@umcsc.org

Conference Director of Congregational Development:

The Rev. Sara A. White, The United Methodist Center, 4908 Colonial Drive, Suite 125, Columbia 29203. (O) 803/786-9486; (F) 803/691-6609.

Conference Coordinator of Clergy Services:

The Rev. Kenneth L. Nelson, The United Methodist Center, 4908 Colonial Drive, Suite 122, Columbia 29203. (O) 803/786-9486; (F) 803/735-8777; E-mail: klnelson@umcsc.org

Conference Lay Leader:

Mrs. Barbara Ware, 2607 Woodruff Road, Suite E, #443, Simpsonville 29681.
E-mail: bware2@mindspring.com

President and CEO, Epworth Children's Home:

The Rev. John E. Holler, PO Box 50466, Columbia 29250-0466. (O) 803/256-7394

Executive Director, The United Methodist Manor of the Pee Dee:

Mrs. Teressa L. Tabor, 2100 Twin Church Road, Florence 29501-8200. (O) 843/664-0700

CEO, The Methodist Oaks:

The Rev. James R. McGee, PO Drawer 327, Orangeburg 29116-0327. (O) 803/534-1212

President, Wesley Commons:

Mr. David B. Buckshorn, 1110 Marshall Road, Greenwood 29646. (O) 864/227-7250

President, The United Methodist Men:

Mr. Herman Lightsey, 9 River Bottom Road, Irmo 29063.
(R) 803/781/5798 (O) 803/896/5821

President, The United Methodist Women:

Ms. Marlene Spencer, PO Box 10, Clover 29710.
(R) 803/222-2656; E-mail: quintwin@bellsouth.net

President, Claflin University:

Dr. Henry N. Tisdale, Claflin University, 400 Magnolia Street, Orangeburg 29115.
(O) 803/535-5412

President, Columbia College:

Mrs. Elizabeth A. Dinndorf, Columbia College, 1301 Columbia College Drive, Columbia 29203. (O) 803/786-3178

President, Spartanburg Methodist College:

Dr. Colleen P. Keith, Spartanburg Methodist College, 1000 Powell Mill Road, Spartanburg 29301. (O) 864/587-4236

President, Wofford College:

Dr. Nayef Samhat, Wofford College, 429 North Church Street, Spartanburg 29303-3663.
(O) 864/597-4010

Archivist, South Carolina Conference and Wofford College:

Dr. R. Phillip Stone, Wofford College, 429 North Church Street, Spartanburg 29303-3663.
(O) 864/597-4309

Editor, The South Carolina United Methodist Advocate:

Mrs. Jessica Brodie, The United Methodist Center, 4908 Colonial Drive, Suite 207, Columbia 29203. (O) 803/786-9486; (F) 803/735-8168; E-mail: jbrodie@umcsc.org

Executive Director of Camps and Retreat Ministries:

Mr. Arthur Spriggs, 5 Century Drive, Suite 250, Greenville 29607. (O) 864/298-0125

President, The South Carolina United Methodist Foundation:

The Rev. Dr. Roger M. Gramling, 2900 Millwood Avenue, PO Box 5087, Columbia 29250.
(O) 803/771-9125; (F) 803/771-9135 (R) 803/781-7754; E-mail: scumf@bellsouth.net

SECTION II

COUNCILS, BOARDS, COMMISSIONS, COMMITTEES AND OTHER CONFERENCE ORGANIZATIONS

A. The Councils of The Annual Conference

THE COUNCIL ON FINANCE AND ADMINISTRATION

Chairperson: David C. Surret
Vice-Chairperson: Valerie Brooks
Secretary: David Taylor
Treasurer: Anthony C. Prestipino, Jr.

Executive Committee:

David C. Surret
Valerie D. Brooks
David C. Taylor
Richard H. Knight
D. Mitchell Houston
DeQuincey A. Davis
Bishop L. Jonathan Holston

Clergy Members

Walter Joseph Cantwell (12)
Franklin R. Garrett (12)
Donald Mitchell Houston (12)
Lindora Flemming James (12)
David C. Surret (08-12)
David C. Taylor (08-12)

Lay Members

Dan Bozard (08-12), 821 Blue Heron Cove, Dillon 29536
Valerie D. Brooks (10-12), PO Box 1645, Fountain Inn 29644
DeQuincey A. Davis (12), 1529 Burkitts Lane, Darlington 29532
David A. Michaux (12), 377 Waterside Lane, Murrells Inlet 29576
Cornelius Nanton (08-12), 1727-A Ft. Jackson Road, Lugoff 29078
Bill Rambo (09-12), 103 Brookwood Lane, Greenwood 29646
John Redmond (08-12), PO Box 26, Greenville 29602
Arlene D. Washington (10-12), 182 Connie Bee Lane, Walterboro 29488

Ex-Officio

Bishop: L. Jonathan Holston
Cabinet Representative: Richard H. Knight, Sara A. White
Conference Treasurer: Anthony C. Prestipino, Jr.
Connectional Ministries Director: Katherine L. James
SEJ CFA Member: Earline Ulmer
President, Board of Pension: Herman Lightsey

THE COUNCIL ON CONNECTIONAL MINISTRIES

CCM Convener: Cynthia Williams, PO Box 956, Kingstree 29556
CCM Vice Convener:
CCM Secretary: Rev. Steven King

ADVOCACY MINISTRY AREA

Convener: Rev. Amiri B. Hooker
Church and Society: Carolyn Briscoe, PO Box 1825, Clemson 29633
Church and Society: Ricky Howell, 306 Rose Garden Court, Rock Hill 29732
Church and Society/Convener: Rev. Karen Jones
COSROW: Sally Hayes, 3739 W Hwy 76, Marion 29571
COSROW/Convener: Sheila Haney, 402 W. Home Ave, Hartsville 29550
CS/GBCS ex-officio: Rev. Ken Nelson
CUIC: Sabrina Singleton, 142 Stormy Lane, Walterboro 29488
CUIC/Convener: Sarah Bozier, 127 Pipestone Drive, Summerville 29485

ELCC: Bernie Mazyck, 903 W 5th N. Street, Summerville 29483
ELCC: Rev. Jack Gibson
ELCC: Sandra Hamlin, 112 Hickory Ridge Drive, Columbia 29209
ELCC/Convener: Rev. Carleathea Benson
GBCS ex-officio: Liz Patterson, PO Box 5564, Spartanburg 29304
Gen. Comm. Religion and Race ex-officio: Rev. Tim McClendon
Gen. Comm. Status and Role of Women/ex-officio: Michelline Cooper Williams, 52 Bubzy Road,
Kingstree 29556
Gen. Comm. Status and Role of Women/ex-officio: Rev. Cathy Mitchell
Native American: James Porter, 940 Knollwood Drive, Columbia 29209
Native American: Rev. Mike Burgess
Native American: Rev. Cheryl Toothe
Native American/Convener: Tracy Pender, 2270 Clematis Trail, Sumter 29150
Peace with Justice Coordinator/Church and Society: Rev. Jeri Katherine Warden Sipes
Religion and Race: Marian David, 1224 Hwy 38 S, Bennettsville 29512
Religion and Race: Evelyn Pauling, 1865 Providence Road, Orangeburg 29118
Religion and Race: Ms. Ollie Gist, 2077 Southport Road, Spartanburg 29306
UMW ex-officio/Church and Society: Betsy Graham, PO Box 387, Lake City 29560
UMW ex-officio/COSROW: Marlene Spencer, PO Box 10, Clover 29710
Advocacy: Rev. David Anderson
Advocacy: Rev. Morris Waymer
District Superintendent/ex-officio: Rev. James Friday
District Superintendent/GBCS ex-officio: Rev. Susan Leonard-Ray

DISCIPLESHIP MINISTRY AREA

Convener: Rev. Ross Chellis
Archives and History ex-officio: William L. Kinney, PO Box 656, Bennettsville 29512
Children: Anne Shelton, 112 Pigeon Pt., Greenville 29607
Children/Convener: Martha Thompson, 201 Murray Vista Circle, Lexington 29072
Education: Marvin Horton, 124 Sterling Drive, York 29745
Education: Rev. Jackie Carter-Harris
Education: Rev. Katie Brock
Evangelism: Jeff Bateman, 3640 W. Palmetto, Street Florence 29501
Evangelism: Rev. Ron Bentley
Evangelism Convener: Rev. Annie Sistrunk
GBHE ex-officio: Rev. Jennifer Copeland
HE&CM: Daniel Canada, 4609 Misty Vale, Lane Columbia 29210
HE&CM: Rev. James Ellis Griffeth
HE&CM: Maureen Thomas, 821 E Bobo Newsom Hwy, Hartsville 29550
HE&CM/Convener: Rev. Bill Heustess
Older Adult: Rev. James Grubb
Older Adult: Betty Shuler, 232 Geobet Drive, Holly Hill 29059
Older Adult: Annie Crocker, 124 Mt. Calvary Church Road, Spartanburg 29302
Older Adult: Ethel Tyler, 12885 Heritage Highway, Bamberg 29003
UMM: ex-officio:
Worship: Rev. Steven King
Worship: Rev. Kevin Dalton
Young Adults: Rev. George H. Donigian
Young Adults:
Youth: Lou Jordan, 2409 Mosswood Drive, Florence 29501
Youth: Laura Keck, 504 Church Street, Johnston 29832
Youth/Convener: John Fahrney, PO Box 1988, Greenville 29602
Discipleship: Jean Watkins, 608 Lyndale Drive, Hartsville 29550
Discipleship: Rev. Suzanne Walker
District Superintendent/ex-officio: Rev. Robin Dease
District Superintendent/ex-officio: Rev. John Hipp
District Superintendent/ex-officio: Rev. Frederick Yebuah

LAY LEADERSHIP MINISTRY AREA

Convener: Barbara Ware, 2607 Woodruff Road, Suite E #443, Simpsonville 29681
Conference Associate Lay Leader: Donald Love, 1924 Bangor Road, Charlotte NC 28217
Lay Leadership: David Salter, PO Box 904, Aiken 29802
Lay Leadership: Anna Feagin, 302 Dunlap Drive, Hartsville 29550
Lay Leadership: Becky Green, 607 Ash Street, Georgetown 29440

Lay Leadership: Earline Powell, PO Box 36, Startex 29377
 Lay Leadership: Alvin Glen, 1354 Main Street, Dorchester 29437
 Lay Leadership: Pamela Goodwine-Glover, 1350 Clubhouse Road, Ridgeville 29472
 Lay Servant: Betty Void, 149 Havenwood Drive, Gaston 29053
 Lay Speaking: Rolland Fitch, 310 Partridge Circle, Summerville 29485
 Lay Speaking: Sherri Scott, 2003 Claybourne Court, Summerville 29485
 Lay Speaking: Marilyn Boyer, 307 Elizabeth Drive, Greenville 29615
 Lay Speaking: David Lovell, PO Box 36, Gresham 29546
 Lay Speaking: Terry Sturgill, PO Box 598, Pacolet 29372
 Lay Speaking/Convener: Jackie Jenkins, PO Box 697, St. George 29477
 Secretary: Jenny Rawlings 139 Water Links Drive, Chapin 29036
 Spiritual Formation: Gregg Riley, PO Box 653, Swansea 29016
 Spiritual Formation: Monica Tilley, 118 Woodland Drive, Clover 29710
 Spiritual Formation: Suzy Speas, 86 Westfern Court, Columbia 29212
 Spiritual Formation/ex-officio UMM: Herman Lightsey, 9 River Bottom Road, Irmo 29063
 Stewardship: Freda Brock, 1002 Willow Run, Anderson 29621
 Stewardship: Edd Cunningham, 1044 Mt. Carmel Road, Hemingway 29554
 Stewardship: Dennis Sullen, 1105 W. Haskell Ave, Florence 29501
 Stewardship: Charlotte A. Grooms, 1115 Robinson Street, Hartsville 29550
 Stewardship: Bill Click, 5110 Garden Place Court, Rock Hill 29732
 UMW ex-officio: Marlene Spencer, PO Box 10, Clover 29710
 Jeff Fogle, 121 Halifax Road, Easley 29642
 Michael Cheatham, 15 Sunset Drive, Taylors 29687
 Sheila Shanklin, 256 Plantation Estates Road, Gaston 29053
 Dr. David Braddon, PO Box 673, Johns Island 29457
 Lisa Livingston, 1053 Center Street, West Columbia 29169
District Superintendent/ex-officio: Rev. Paul Harmon
District Superintendent /ex-officio: Rev. Thomas Pearson

Outreach Ministry Area

Convener:

Communication: Gladys Lemon, 304 Scotch Range Road, Summerville 29483
 Communication/Convener: Jeanette Lunn, 1768 Robson Drive, Lamar 29069
 Communication/Convener: Jan Harmon, 205 Arbor Road, Spartanburg 29307
 Conference Mission Sec.: Rev. Millie Nelson Smith
 Disaster Response: Danny Thompson, 2001 Driftwood Way, Anderson 29621
 Disaster Response: James Williams, 52 Gunter Lane, Hemingway 29556
 Disaster Response/Convener: Rev. George Olive
 Disaster Response/Convener: Rev. Gregg Varner
 Global Ministries: Rev. Tiffany Knowlin
 Global Ministries: Bob Sargent, 301 Charwood Lane, West Columbia 29170
 Global Ministries: Virginia Crews, 10 Avens Hill Drive, Greer 29651
 Global Ministries: Sherry Eisom, PO Box 2333, Orangeburg 29116
 Global Ministries: Dorothy Smoak, 170 Old Orchard Way, Orangeburg 29115
 Global Ministries: Rev. Bill McCown
 Global Ministries: Rev. Emily Scales Sutton
 Global Ministries: Rev. Lee Roper
 Global Ministries: Rev. Steve Gaither
 Global Ministries: Rev. Jerry Hill
 Global Ministries: Rev. Sandra King
 Global Ministries/Convener: Rev. Calvin B Washington
 Global Ministries/GBGM/ex-officio: Rev. Sara White
 Health & Welfare: Dorothy Pompey, 103 Chownings Lane, Goose Creek 29445
 Health & Welfare: Twana Cruell, 2 Clematis Drive, Taylors 29687
 Health & Welfare: Garvin Gilley, 176 Burr Circle, Murrells Inlet 29576
 Health & Welfare/Convener: Rev. Joyce Timmons
 UMW ex-officio: Susan Jones, 848 Malibu Drive, Columbia 29209
 Jane Hallums, 321 Mary Ann Street, Easley 29640
 Veronica T Cooper, 111 Inglenook Road, Kingstree 29556
 Rev. Melvin Bell
 Toni Janis, 800 Powder Horn Road, Dorchester 29437
District Superintendent/ex-officio: Rev. Dickie Knight
District Superintendent/ex-officio: Rev. Patti Parrish

CCM Director: Rev. Kathy James

Congregational Specialists:

Rev. James Arant, 4908 Colonial Drive, Columbia 29203
Rev. Cathy Joens, 4908 Colonial Drive, Columbia 29203
Mr. Chris Lynch, 4908 Colonial Drive, Columbia 29203
Rev. Genova McFadden, 4908 Colonial Drive, Columbia 29203
Rev. Millie Nelson Smith, 4908 Colonial Drive, Columbia 29203
Rev. Jeffrey Salley, 4908 Colonial Drive, Columbia 29203

IT Director: Jim Crews, 4908 Colonial Drive, Columbia 29203

IT Assistant: Russ McKissick, 4908 Colonial Drive, Columbia 29203

Communication Director: Matt Brodie, 4908 Colonial Drive, Columbia 29203

Resource Center: Betty Stalnaker, 4908 Colonial Drive, Columbia 29203

Support Staff:

Doris Seals, 4908 Colonial Drive, Columbia 29203
Gail Corn, 4908 Colonial Drive, Columbia 29203
Tammy Fulmer, 4908 Colonial Drive, Columbia 29203

B. Boards of the Annual Conference

WESLEY FOUNDATION BOARDS

CHARLESTON WESLEY FOUNDATION BOARD

(Classes end at AC of the calendar year of the class. i.e. the Class of 2016 ends June of 2016)

Class of 2015

Al Roberts (The Citadel)(2015), MSC 2945, The Citadel Station, 171 Moultrie St., Charleston 29409

Alexis Payne (C of C)(2015), 4908 Yale Square, Kingsport, TN, 37664

Joan Naugle (1), 107 Spring Street, Summerville 29485

Karl Naugle (1), 107 Spring Street, Summerville 29485

Katie Brock (1), 1742 Sam Rittenburg Blvd, Apt. 6K, Charleston 29407

John Smyth (1), 5108 Landing Creek Lane, Hollywood 29449

Class of 2016

June Willson (2), 317 Ayers Circle, Summerville 29485

Judy Peper (1), 2971 Foxhall Road, Charleston 29414

Susan Brooks (1), 859 Robert E. Lee Blvd, Charleston 29412

Linda Rhyne (1), 842 O' Sullivan Drive, Mt. Pleasant 29464

William Wrighten (1), PO Box 44, Saint Stephen 29479

Class of 2017

Aaron Meadows (1), 6012 Rembert Drive, Hanahan 29410

Pam Marek (1), 99 Monte Sano Drive, Hanahan 29410

Brad Gray (1), 3208 Hempstead Court, Charleston 29414

Betsy Myers (1), PO Box 911, Summerville 29484

Judy Stewart (1), 607 Woodward Blvd, Summerville 29483

Ex- Officio Members

Rev. Patti Parrish, 1125 Montague Avenue, North Charleston 29405

Rev. Genova McFadden, 1125 Montague Avenue, North Charleston 29405

Director of Charleston Wesley Foundation

Rev. Aaron Meadows, 273 Meeting Street, Charleston 29401

CLEMSON WESLEY FOUNDATION BOARD

Brett Beazley, Clemson Wesley, Chair, 28 Lighthouse Way Dr., Salem 29676

Rev. Pat Kelley, Clemson Wesley, Treasurer, 213 Hominy Hills Rd., Six Mile 29682

Rev. Richard Reams, St. Luke UMC Pastor/CW Alumni, PO Box 339, Walhalla 29691

Joey Branyon, Clemson UMC/CW Alumni, 107 Sedgfield Dr., Clemson 29631

Bob Dobson, St Mark UMC, 2661 Fox Run Road, Seneca 29672

Jill Evans, Clemson UMC, 121 Wynward Pte. Dr., Salem 29676

El Henry, Clemson UMC, 120 Wynward Pte. Dr., Salem 29676

Meg Anderson, St Mark UMC/CW, Parent, 3002 Boulders Dr., Seneca 29678

Rev. Peggy Garland, Lawrence Chapel UMC Pastor, 1631 Six Mile Hwy, Central 29630
Bruce Hamilton, Clemson UMC, 127 Wynward Pointe Dr., Salem 29676
Kristen Osborne, Clemson UMC/CW Alumni, 106 Brookwood Dr., Clemson 29631

Student Members (serving one year term)

Austin Balsler, Senior, PO Box 1703, Clemson 29633
Shaun Hoyt, Student, PO Box 1703, Clemson 29633
Melissa Huff, Student, PO Box 1703, Clemson 29633

Ex Officio

Kristen Brown, Chair, CW Student Leadership Team (Joel Team) (with vote), PO Box 1703, Clemson 29633
Rev. Steve Simoneaux, Executive Director (without vote), PO Box 1703, Clemson 29633
Rev. Susan Leonard-Ray, Anderson DS (with vote), 515 South McDuffie Street, Anderson 29624
Rev. Keith Ray, Senior Pastor Clemson UMC (with vote), PO Box 590, Clemson 29633

COLUMBIA WESLEY FOUNDATION BOARD

Class of 2014

Carl Evans (Chair), 1006 Henderson Street, Columbia 29201 (h)803-799-8848
(o) 803-777-4522
Patricio Aravena, 1236 Gladden Street, Columbia 29204 (h) 803-748-9807
Bailey Sanford, 1050 Southern Drive Unit 1507, Columbia 29201 (c) 980-297-6434
Alisa Liggett, 3429 Moss Avenue, Columbia 29205 (h) 803-779-3719 (o) 803-777-5223

Class of 2015

Lawrence Cantey, Jr., 2104 Chandler Avenue, Columbia 29210 (h) 803-798-2638
(o) 803-428-4241
William Brannon, 3 Medical Park, Columbia 29204 (o) 803-434-4260
Kenneth L. Nelson, 4908 Colonial Drive, Columbia 29203 (o) 803-786-9486
Phillip Chester, 218 Green Hill Drive, Gilbert 29054 (803) 892-9716

Class of 2016

Novella Beskid, 4431 Ivy Hall Drive, Columbia 29206 (h) 782-7664
Lynn Shirley, 303 S. Saluda Avenue, Columbia 29205 (h) 803-779-2906 (o) 803-777-4590
Elizabeth Murray, 336Bleeker Lane, West Columbia, 29269 (404) 538-4321
Luiz Silva, 728 Pickens Street, Columbia 29201 (h) 803-799-7363

Class of 2017

Arlene Andrews, 120 Middlefield Lane, Blythewood 29061 (h) 714-9024
Leatha Brown, Bluff Road, Columbia 29203 (h) 803-234-4733 (o) 803-754-1760
Jan Smoak, 129 Garvin Drive, Wagener 29164 (h) (803) 564 4760
Alexis Stratton, 1308 Summerville Avenue, Columbia 29201 (c) (919) 906-7745

Columbia District Superintendent: Catherine Jamieson-Ogg

FRANCIS MARION WESLEY FOUNDATION BOARD

Chair: Dr. Tim Shannon, 1510 Rosedale Street, Florence 29501
Secretary: Mrs. Susan Roberts, 727 St. George Drive, Florence 29505
Chaplin: Rev. Angela Etheredge-Manly, 6854 Francis Marion Road, Pamplico 29583
Mr. Mark McGee, 711 Fore Road, Florence 29505
Ms. Bobbie Moody, 2400 Rosemary Ave, Florence 29505
Mrs. Lou Jordan, 2409 Mosswood Drive, Florence 29501
Ms. Carol Hughes, 906 South Edisto Drive, Florence 29501
Rev. Joshua Blackwelder, PO Box 87, Florence 29503
Student, Mrs. Roxanne Stiglitz, Francis Marion University
Student, Mr. Laquaan Malachi, Francis Marion University
Rev John Hipp, Florence District Superintendent

FURMAN WESLEY FOUNDATION BOARD

Class of 2015

Rev. Joe Cate [Clergy], 200 Buncombe Street, Greenville 29601
Dr. Paula Gabbert [Furman], 3300 Poinsett Hwy, Greenville 29613

Michael Cheatham, 15 Sunset Drive, Taylors 29687
Lib Burlington, 3 Spur Drive, Travelers Rest 29690

Class of 2016

Rev. Laura Bratton [Clergy], 212 Pimplico Road, Greenville 29607
Rev. Andy Watson [Clergy], 162 Bearden Drive, Duncan 29334
Raymond McGee, 2 Capewood Court, Mauldin 29662
Maddie Batlas, 218 Anderson Street, Greenville 29601

Class of 2017

Rev. Laura-Allen Kerlin [Clergy], 230 Roper Mountain Road Ext, Apt. 1136L, Greenville 29615
Kay Goodwin [Furman], 3300 Poinsett Hwy, Greenville 29613
Mark Ashby, 7 Shannon Drive, Greenville 29615
Rebecca Tompkins, 204 Woodland Creek Way, Travelers Rest 29690

Ex Officio

Cabinet Representative: George K. Howle, Greenville District Superintendent
Dr. Marty Cook [Faculty Advisor], 3300 Poinsett Hwy, Greenville 29613

THE ORANGEBURG WESLEY FOUNDATION BOARD

Officers:

Chairperson: Dr. Verlie Tisdale
Vice Chair: Rev. Harry Nesmith
Secretary: Mrs. Elaine Harley
Treasurer: Mr. Marion Lloyd

Class of 2015

Rev. Thomas R. Sims, 1171 Nelson Street, Orangeburg 29115
Rev. Harry Nesmith, 1814 Belleville Road, Orangeburg 29115
Rev. Dr. Thomas Bowman, 228 Northlake Road, Columbia 29223
Mr. Jerrod A. Anderson, 155 Wall Street, Orangeburg 29115
Mrs. Sylvia Robinson, 594 Woodberry Drive, Orangeburg 29118

Class of 2016

Mrs. Elaine M. Harley, 3146 Landing Way, Orangeburg 29118
Dr. Verlie A. Tisdale, Claflin University, James S. Thomas, Room #207, Orangeburg 29115
Dr. Ghussan R. Greene, S.C. State University, Campus PO Box 7486, Orangeburg 29117
Ms. D'Anne Haydel, 2015 Broughton Street, Orangeburg 29115

Class of 2017

Mr. Marion Lloyd, 1268 Nelson St., Orangeburg 29118
Mrs. Gail Jarvis, 807 Heyward Drive, Orangeburg 29118
Mrs. Ellen Ricoma, 3418 Timberline Drive, Orangeburg 29118

Student Representatives

Mr. Jabari Alston, Claflin University, 400 Magnolia St., PO Box 4108, Orangeburg 29115
Ms. Tiera Majette, Claflin University, 400 Magnolia St., PO Box 4995, Orangeburg 29115
Mr. Roger Christopher Aiken, South Carolina State University, Orangeburg 29117
Ms. Kedralyn Folk, SC State University Mayes Hall, Orangeburg 29117

Ex-Officio

Rev. Frederick Yebuah, Orangeburg District Superintendent, PO Box 303, Orangeburg 29116
Rev. Gary A. Peterson, St. Paul UMC, 1356 Amelia Street, Orangeburg 29115
Rev. David Caughman, Jr., St. Andrews UMC, 1980 Columbia Road, NE, Orangeburg 29115
Rev. Larry D. McCutcheon, Trinity UMC, 185 Boulevard, NE, Orangeburg 29115
Rev. Constance "Connie" Barnes, Director, PO Box 591, Orangeburg 29115

WINTHROP WESLEY FOUNDATION BOARD

Officers

President: Linda Honeycutt
Vice President: Jim Smith
Secretary: Evelyn Cameron
Treasurer: Harry Gindhart

Class of 2015

Rev. Harry Gindhart
Dr. Bethany Marlowe, 246 Campus Center, Winthrop U 29733

Rev. Rett Haselden
Rev. Mike Burgess
Jim Smith, 2681 Oakhurst Drive, Rock Hill 29732
Kathy Jo Long, 139 Elizabeth Lane, Rock Hill 29730
Katie Runyon, 1468 Plantation Hills Drive, Rock Hill 29732

Class of 2016

Rev. Tommy Wilkes
Rev. Kevin Cooley
David LeGrande, 4680 Summerlin Place, Rock Hill 29732
Rev. Sheila Elliott
Evelyn Cameron, 1920 Faulkner Road, Clover 29710
April Buddin, 4572 Melody Lane, Rock Hill 29732
Jane Hardin, 1582 Foxridge Road, Rock Hill 29732

Class of 2017

Rev. Bill McCown
Linda Honeycutt, 1948 Gold Hill Road, Fort Mill 29708
Rev. Shelly Holder
Charlene Boggs, 9790 Blackwelder Road, Indian Land 29707
JoAnn Burt, 7324 Twelve Mile Creek Road, Lancaster 29720
LaTanya Williams
Rev. Heather Humphries

Student and Alumni Members

Amy Fabel
Danielle Sharp
Will Shelton
Angela-Faith Thomas (Angela)
Amber Hancock

Ex officio members

The Reverend Joe Long, Rock Hill District Superintendent, 139 Elizabeth Lane, Rock Hill 29730
The Reverend Debra Quilling Smith, Senior Pastor, St. John's United Methodist Church
321 Oakland Avenue, PO Box 149, Rock Hill 29731
Rev. Eddie Usher, Senior Pastor, Woodland United Methodist Church,
801 North Cherry Road, Rock Hill 29732
Clara Horton, President, Rock Hill District United Methodist Women
124 Sterling Drive, York 29745
The Reverend Ricky Howell, Director, Winthrop Wesley Foundation
PO Box 5009, Rock Hill 29733

THE BOARD OF ORDAINED MINISTRY

Chair: Wayne Horne
Vice Chair: Fran Elrod
Secretary: Becky Shirley
Treasurer: Carolyn Hall
Board Registrar, Registrar for Elders: Athon (Mel) Arant
Parliamentarian: Carlton McClam
Chair, Order of Elders: Charles L. Johnson, Sr.
Chair, Order of Deacons: Karen Lail Jones
Registrar for Order of Deacons: James S. Arant
Associate Registrar for Candidacy/Mentors: Joe Cate
Associate Registrar for Local Pastors: Bob Lee
Associate Registrar for Mentors: Larry Parker
Chair, Fellowship of Local Pastors & Associate Members: John Cribb
Cabinet Representatives: Paul Harmon, George Howle
Provisional Formation in Ministry Director: Kathryn Hunter
Continuing Education Covenant Groups Director: Debra Armstrong
Lay Members: Martha Thompson, Dave Braddon

Coordinator of Clergy Services: Kenneth L. Nelson

Clergy Members

Boyd M. (Mike) Alexander (08-12)	Karen L. Jones (14)
Carol Allison (12)	Jeffery G. Kersey (08-12)
Athon M. (Mel) Arant, Jr. (08-12)	Tiffany D. Knowlin (14)
James S. Arant (FD) (12)	Robert E. Lee (12)
Debra Armstrong (12)	Stephen L. Love (08-12)
W. Michael Bruce (08-12)	Frank E. Lybrand (12)
Adrian Burgess (12)	Randall A. Madsen (12)
Kenneth N. Carter (08-12)	William F. Malambri, III (08-12)
Joseph D. Cate (08-12)	Alice MacKeil (12)
Jeffrey W. Childress (14)	Carlton J. McClam (08-12)
H. John Cribb, Jr. (LP)(08-12)	Anna G. Miller (08-12)
James D. Dennis, Jr. (10-12)	Cathy Mitchell (13)
Frances M. Elrod (08-12)	Joyce G. Murphy (14)
Jerry L. Gadsden (14)	Kenneth L. Nelson (04-08-12)
Telley L. Gadson (14)	Larry R. Parker, Sr. (08-12)
Hayes Gainey (12)	Steve A. Patterson, Jr. (14)
Megan L. Gray (08-12)	Ronald Pettit (12)
Scarlett T. Hester (14)	Rodney K. Powell (14)
Shelley Holder (12)	Mollie Bame Reddic (12)
John E. Holler, Jr. (08-12)	Jeffrey Salley (08-12)
Kitty C. Holtzclaw (14)	Rebecca J. (Becky) Shirley (08-12)
Wayne Horne (12)	J. Michael Smith (09-12)
George K. Howle (08-12)	Kelli W. Taylor (14)
Kathryn O. Hunter (08-12)	Jerry E. Temple (14)
Cathy Joens (12)	Neil M. Yongue (12)
Mary Johnson (12)	Amanda T. Young (12)
	Neal Young Woods (12)

Lay Members

David Braddon (08-12), PO Box 673, John's Island 29457
Dan Canada (14), 4609 Misty Vale Lane, Columbia 29210
Carolyn Hall (04-08-12), 118 King Street, Columbia 29205
Joseph E. Heyward (14), PO Box 384, Florence 29503
Shannon Hilton (14), PO Box 847, Roebuck, 29376
Jackie Jenkins (09-12), P.O. Box 697, Saint George 29477
Bill Putnam (04-08-12), 126 Wedgefield Drive, Hilton Head 29926
Larry Sheppard (12), 13 Sextant Drive, Salem 29678
Carol Stoops (08-12), PO Box 543, Marion 29571
Maureen Thomas (14), 821 E. Bobo Newsom Hwy, Hartsville 29550
Martha F. Thompson (04-08-12), 201 Murray Vista Circle, Lexington 29072
Charlie Tyler (12), 15 Flintlock Road, Prosperity 29127
Cynthia Williams (08-12), PO Box 956, Kingstree 29558

THE BOARD OF PENSION AND HEALTH BENEFITS

Chairperson: Herman Lightsey
Vice-Chairperson: Douglas Gilliland
Secretary: Thelma Hudson
Treasurer: Anthony C. Prestipino, Jr.
Administrator: David Anderson

Clergy Members

Douglas W. Gilliland (08)(UM)
Bob Huggins (13)(UM)
Christopher M. Lollis (09)(UM)
Jane Pearce (13)(UM)
Annie Sistrunk (14)(UM)
Joyce Timmons (14)(UM)

Lay Members

H. Calvin Atwood (11)(UM), 820 Fontanna Avenue West Columbia 29169-6604
 Mary J. Dubois (10)(UM), 160 Audrey Lane, Walterboro 29488
 Stephen B. Duerk (13)(UM), 302 Woodbridge Way, Simpsonville 29681
 Hazel B. Epps (12)(UM), 521 Freedom Avenue, Lake City 29560
 Thelma Hudson (13)(UM), 326 Locust Street, Walterboro 29488
 Linda Huggins (07)(UM), 2218 Binnicker Branch Road, Cope 29038
 Michael E. Kuszmaul (14)(UM), 373 Smoak Road, Walterboro 29488
 Herman Lightsey (08)(UM), 9 River Bottom Road, Irmo 29063
 Neal G. Vander Linden (11)(UM), 1569 Dacusville Hwy, Easley 29640
 Jennie Roper (14)(UM), 612 Barnes Station Road, Iva 29655
 Virginia Salley (07)(UM), 1344 Oakman Branch, Walterboro 29488
 Richard Webb (08)(UM), 219 Wildlife Trail, Greer 29650

Cabinet Representatives: John W. Hipp, Patricia J. Parrish

C. The Commissions of The Annual Conference**THE COMMISSION ON ARCHIVES AND HISTORY**

Chairperson: William L. Kinney, Jr.

Vice-Chairperson: E. Jens Holley

Secretary: Myrna Westfall

Treasurer: E. Jans Holley

Clergy Members

G. Douglas Chambers (12)

Wayne R. Major (08-12)

Luther Rickenbaker (12)

Lay Members

William L. Kinney, Jr. (10-12), PO Box 656, Bennettsville 29512

E. Jens Holley (12), 416 Rockingham Road, Seneca 29672

Frieda Anne Liston (08-12), 620 Gum Springs Road, Taylors 29687

Judith Murdaugh (11-12), 315 Charles Avenue, Kingstree 29556

Myrna Westfall (12), 1930 Cotton Lane, Summerton 29148

Ex-Officio

President, Conference Historical Society: Joyce E. Plyler, 1046 Bromley Drive, Matthews, NC 28104

Clafin Archivist: Sarah De Weever, Claflin University, PO Box 2311, Orangeburg 29116

Conference Historian: A.V. Huff, Jr., 30 Glenrose Avenue, Greenville 29609

Conference Secretary: Kenneth L. Nelson

Wofford and Conference Archivist: R. Phillip Stone, Wofford College, 429 North Church Street, Spartanburg 29303-3663

THE COMMISSION ON EQUITABLE COMPENSATION

Chairperson: Jeremy Lawton Howell

Vice-Chairperson: Robert "Skipper" Brock

Secretary: Lollie Haselden

Clergy Members

Pattie Elaine Gordon (12)

Scarlet Hester (12)

Jeremy L. Howell (08-12)

Joyce Garner Murphy (08-12)

Morris Waymer (08-12)

Ellis White (08-12)

Lay Members

Robert "Skipper" Brock (12), 216 Midway Drive, Spartanburg 29301
Veronica D. Clinkscales (12), po Box 935, Kingstree 29556
Lollie Haselden (12), PO Box 149, Rock Hill 29731
Carl Insley (08-12), PO Box 636, Langley 29834
Vanessa P. Key (08-12), 4006 Bachman Road, West Columbia 29172
Donald E. Scott (12), 21 Pine Creek Court, Greenville 29605

Ex-Officio

Cabinet Representative: Richard Knight, Anthony C. Prestipino, Jr.
Board of Global Ministries: Sherry Eisom
Board of Ordained Ministry: Wayne Horne
Board of Laity: Donald Love

D. The Committees of The Annual Conference**THE COMMITTEE ON THE ANNUAL CONFERENCE**

Chairperson: Bishop L. Jonathan Holston

Secretary: Kenneth L. Nelson

District Superintendents

Robin Dease
James L. Friday
Paul W. Harmon
John W. Hipp
George K. Howle
Catherine Jamieson-Ogg
Richard H. Knight
Susan Leonard-Ray
Joe N. Long, Jr.
Patricia J. Parrish
Thomas J. Pearson
Frederick N. Yebuah

Clergy Members

Kay Adams Best (08-12)
Tiffany Denise Knowlin (12)
Albert Middleton (08-12)

Lay Members

Rebecca Eleazer (12), 5116 Burke Avenue, Columbia 29203
Linda Ferguson (12), 1011 Firetower Road, Williamston 29697
Teasher M. Fuller (08-12), 106 Little Mountain Road Ext., Ninety Six 29666
Thelma Hudson (12), 326 Locust Street, Walterboro 29488
Wayne Jackson (14), 2288 McDonald Blvd., Florence 29506
Lisa Livingston (08), 1444 Whetstone Road, Swansea 29160
Jeanette Lunn (09-12), 1768 Robson Drive, Lamar 29069
Steve McGahee, Jr. (12), 200 Forrestdale Drive, Taylors 29687
Sue Owens (12), 1286 Montview Street, Spartanburg 29307
Linda Sanders (12), 109 S. Jordan Street, Bennettsville 29512
Wayne Sandifer (12), 683 Sandifer Road, York 29745
Cassie Watson (08-12), 218 Lindy Creek Road, Goose Creek 29445

Conference Lay Leader:

Barbara Ware, 2607 Woodruff Road, Suite E, #443, Simpsonville 29681

Ex-Officio Members

Director of Connectional Ministries: Katherine L. James
Secretary of Annual Conference: Kenneth L. Nelson
Treasurer of the Annual Conference: Anthony C. Prestipino
Chairperson, Worship Commission: Steven M. King
UMW Representative: Linda DuRant, 121 Pebble Creek Road, Chapin 29036
UMM Representative: Herman Lightsey, 9 River Bottom Road, Chapin 29036

Conference Parliamentarian: W. Timothy McClendon
Conference Council on Youth Ministries Representative: Chris Lynch, 303 Old Colony Court, Anderson 29621
Representative of Host Church 2014: Anthony Hodge
Representative of Host Church 2015: Ernest Frierson
Representative of Host Church 2015: J. Derrick Cattenhead
AC Ordination Service Coordinator: Fran Elrod
Coordinator of Technology: Matt Brodie, 4908 Colonial Drive, Columbia 29203
Media Assistant: Scott Smoak
Director, Congregational Development: Sara A. White

THE COMMITTEE ON THE CONFERENCE JOURNAL

Chairperson: Helene Carter
Vice Chairperson: John Mims
Secretary: Dean Lollis

Clergy Members

Jack Austell Caldwell (11-12)
John Walter Mims (10-12)
Barbara Rogers Segars (12)

Lay Members

Michael C. Broome (12), 6118 Hampton Leds Road, Columbia 29209
Helene Carter (08-12), PO Box 528, Denmark 29042
Inez B. Lee (12), PO Box 394, Lamar 29069

Ex-Officio

Conference Secretary: Kenneth L. Nelson
Conference First Assistant Secretary: Dean Lollis
Conference Statistician: Anthony C. Prestipino, Jr.
Editor, *The S.C. United Methodist Advocate*: Jessica Brodie

THE COMMITTEE ON CONFERENCE STAFF RELATIONS

Chairperson: Bishop Jonathan Holston
Vice Chairperson: Barbara Ware
Secretary: Cynthia Williams

Clergy Members

J. Robert Huggins (FL) (08-12)
Patricia Ann Ganaway (FD) (12)
Larry McCutcheon (FE) (13)
Jerry E. Temple (FE) (08-12)

Lay Members

Diana Currence (12), 2097 Greenleaf Road, Clover 29710
Mike Galloway (12), 726 Rice Road, Easley 29640
Roberta Kane (12), 202 Country Side Lane, Simpsonville 29681
Bruce Motsinger (08-12), 619 Heritage Cove, McCormick 29835

Ex-Officio

Conference Lay Leader: Barbara Ware, 312 Woodruff Park Lane, Simpsonville 29681
Chairperson, Connectional Ministries: Cynthia B. Williams, PO Box 956, Kingstree 29556
President, CF&A: David C. Surret

THE COMMITTEE ON CONGREGATIONAL DEVELOPMENT

Chairperson: Kenneth D. Owens
Vice Chairperson: Richard Broomall
Secretary: Ginger Rosenberg

Clergy Members

James R. Cannon (08-12)
Kenneth D. Owens (08-12)

James Smith (14)
Mae Frances Taylor (12)

Lay Members

Mary Johnson (12), 1971 Essex Drive, Sumter 29154
Twila Jones (12), 3353 Park Street, Columbia 29201
Ginger Rosenberg (08-12), 3168 Prevatt Court, Charleston 29414
Sandra Sindell (12), Wylie Cave Lane, Rock Hill 29732

District Representatives

Anderson:	Rev. Perry Evatt
Charleston:	Rev. Richard Broomall
Columbia:	Rev. Michael S. Bingham
Florence:	Rev. Michael B. Henderson
Greenville:	Rev. Steven Brown
Greenwood:	Rev. S. Dean Lollis
Hartsville:	Rev. Jeremy L. Howell
Marion:	Mr. Trent Hardee
Orangeburg:	Rev. Kathryn Scarborough
Rock Hill:	Rev. Randy Madsen
Spartanburg:	Rev. David B. Smith
Walterboro:	Rev. Curtis J. Young

Representative, Equitable Compensation: Rev. Thomas Pearson

Representative, Board of Evangelism:

Representative, Board of Global Ministries: Rev. Emily Sutton

Representative, Board of Lay Leadership: Ms. Becky Green, 607 Ash Street, Georgetown
29440

Cabinet Representative: Patricia J. Parrish

THE COMMITTEE ON EPISCOPACY

Chairperson: Barbara L. Reid

Vice Chairperson: Robert W. Bedell

Secretary: Joseph E. Heyward

Clergy Members

George Ashford (13)
Diane A. Moseley (10-12)
Barbara Lee Reid (08-12)
Calvin Lee Smith (12)
Theron W. Smith (08-12)

Lay Members

Betsy Alexander (08-12), PO Box 528, Murrells Inlet 29576
Edith Arant (08-12), 45 Pioneers Point Court, Irmo 29063
Robert W. Bedell (08-12), PO Box 0346, Columbia 29290
Genevieve Burgess (12), 124 Memorial Drive, Kingstree 29556
Ken Jenkins, 1810 Community Drive, Reevesville 29471
Earl Johnson (08-12), 2235 Palm Court, Darlington 29532
Jennifer Pettit (12), PO Box 2326, Orangeburg 29116
Holbrook Platts (12), PO Box 82, Hampton 29924
Jack Shingler (08-12), 210 Lakewood Drive, Spartanburg 29302
Tasia M. Stackhouse-Hudson (08-12), 4330 Georgetown Hwy., Andrews 29510

Conference Lay Leader:

Barbara Ware, 2607 Woodruff Road, Suite E, # 443, Simpsonville 29681

Ex-Officio with vote

SEJ Committee on Episcopacy Representatives:

Rev. Timothy McClendon
Joseph E. Heyward, PO Box 384, Florence 29503

THE JOINT COMMITTEE ON INCAPACITY

Board of Ordained Ministry:

Rev. Hayes Gainey
Rev. Randy Madson

Chairperson, Pension and Health Benefits:

Herman Lightsey

Pension and Health Benefits:

Doug Gilliland

District Superintendent:

Cathy Jamieson-Ogg

THE COMMITTEE ON INVESTIGATION – DIACONAL MINISTERS

Laurie G. Brandes (99)
Charles A. Hutchins (92)
Marsha Rhodes Roberts (04)
Geneva B. Williams (92)

THE ADMINISTRATIVE REVIEW COMMITTEE

Ted H. Walter (08)
William Rutledge Childs (08)
Cassandra Pasley Jackson (08)
Frank Griffith (08), (Alternate)

THE COMMITTEE ON NOMINATIONS

Chairperson: Darrell Ricketts

Vice Chairperson: Joseph James

Secretary:

District Representatives

Clergy Members

Anderson: D. Jeffrey Roper
Charleston:
Columbia: Joseph James (12)
Florence:
Greenville: David Norrell (08)
Greenwood: Wade Everett (06)
Hartsville: J. Robert Huggins (12)
Marion: Ben Gafford (09)
Orangeburg: Karl David Caughman (12)
Rock Hill: Gene Feagin (12)
Spartanburg: David Smith (11)
Walterboro:

Lay Members

Anderson: Freda A. Brock (12), 1002 Willow Run, Anderson 29627
Charleston: David Braddon (12), PO Box 673, Johns Island 29457
Columbia: Alfa Tisdale (13), 706 Langford Road, Blythewood 29016
Florence:
Greenville: Kellie Alexander (09), 204 Crossvine Way, Simpsonville 29680
Greenwood: Susie Berry (00-04), 1034 Wallace Drive, Newberry 29108
Hartsville: Gwendolyn T. White (07), 306 Oswego Highway, Sumter 29150
Marion: Darryl Ricketts (09), PO Box 634, Aynor 29511
Orangeburg: Jerry Wuenscher (09), 1140 Lee Blvd., Orangeburg 29118
Rock Hill: Julliette Phillpot (12), 801 N. Cherry Road, Rock Hill 29732
Spartanburg: Annie Crocker, (09), 124 Mt. Calvary Church Rd., Spartanburg 29302
Walterboro: June Dyches (05), 404 Hazel Street, Walterboro 29488

Bishop: L. Jonathan Holston

Conference Lay Leader: Barbara Ware
Representative, United Methodist Women: Sharon McTeer
Representative, United Methodist Men: Herman Lightsey
Youth Representative: Kayla Mullins, 3637 Foxfire Lane, Orangeburg 29118
Cabinet Representative: Paul Harmon, George Howle, Kathy James, Richard Knight, Susan Leonard-Ray, Kenneth L. Nelson, Thomas Pearson, Anthony C. Prestipino, Jr.
Young Adult Representative: Angela Johnson, 630 Rose St., Apt. 3404-C, Rock Hill 29730
At-large Members: Sara White, Mary Teasley, Lillian Washington, Charles Johnson
Representative, Retired Ministers:
Ex-Officio Without Vote
Chairperson, Standing Rules: Willie Robinson
Convener, Conference Connectional Ministries: Cynthia Williams
Convener, Status and Role of Women: Frances S. Connell
Convener, Religion and Race: Janice Frederick-Watts
Chairperson, Missional Priority Coordinating Committee:

THE COMMITTEE ON PETITIONS TO THE GENERAL CONFERENCE

Chairperson:
Clergy Members
John Wesley Culp (12)
Hayes T. Gainey (08)
Millie Nelson (08-12)
Lay Members
John Redmond (12), PO Box 26, Greenville 29602
Gloria Cook (02-08), 692 Parnell Road, Bennettsville 29512
Carolyn Briscoe (12), PO Box 1825, Clemson 29633
Conference Secretary: Kenneth L. Nelson

THE COMMITTEE ON RESOLUTIONS AND APPEALS

Chairperson: Marvin Caldwell, Sr.
Clergy Members
Marvin LaMont Caldwell, Sr. (12)
Rett Haselden (08-12)
Steven Paul Simoneaux, Jr. (12)
Lay Members
Ann Alexander (12), PO Box 392, Clover 29710
Jeanette McDowell (12), c/o Wesley UMC, PO Box 712, Ladson 29456
Jessica Morris (12), 211 North Main Street, Greenwood 29646
Jenny Rawlings (12), 139 Waterlinks Drive, Chapin 29036
Lee Thornton (12), 1823 Josies Road, Blackstock 29714
Delores F. Williams (08-12), 4804 Nesmith Road, Nesmith 29580
Cabinet Representatives: John Wesley Hipp, Catherine Jamieson-Ogg

THE COMMITTEE ON STANDING RULES

Chairperson: Willie Robinson
Vice Chairperson:
Secretary:
Clergy Members
Timothy J. Rogers (12)
George W. Scott (08-12)
Nelson Lawton Stokes (12)
Lay Members
Beth Addis (12), 703 Autumn Oaks, Anderson 29621
Verdell Bearr (12), PO Box 83, Kingstree 29556
Mary E. Blue (12), 903 Staunton Bridge Road, Greenville 29611

Meg Bryce Junnies (12), PO Box 87, Florence 29501
Willie Robinson (08-12), 866 New Hope Road, Orangeburg 29118
Martha J. Swinton (08), 460 E. McIver Road, Darlington 29532

Ex-Officio

President, UMW: Linda DuRant, 121 Pebble Creek Road, Chapin 29036
President, UMM: Herman Lightsey, 9 River Bottom Road, Chapin 29036
Conference Lay Leader: Barbara Ware, 312 Woodruff Lane, Simpsonville 29681
President, CCYM:
Conference Secretary: Kenneth L. Nelson
Conference Parliamentarian: W. Timothy McClendon
Cabinet Representative: George K. Howle
Convener, Conference Council on Connectional Ministries: Cynthia Williams

E. Boards of Trust of The Annual Conference

THE TRUSTEES OF THE ALDERSGATE SPECIAL NEEDS MINISTRY

Chairperson: Betty Moss McGuirt
Vice-Chairperson: William R. Childs
Secretary: Dorothy Smoak
Treasurer: H. Edward Freeman, Jr.

Clergy Members

William R. Childs (10-13)(UM)
Milton Lee McGuirt (12)(UM)

Lay Members

Susan Catoe (14)(UM), 4492 Banbury Circle, Florence 29501
H. Edward Freeman, Jr. (13), PO Box 462, Pinopolis 29469
Tammy Fulmer (13)(UM), 128 Swygert Lane, Blythewood 29016
Sally Garner (11)(UM), 213 Sunningdale Court, Lexington 29072-7835
Yvette Hering (12), 10 Haven Ridge Place, Columbia 29212
Chris Isgett (13), 3316 Wheat Street, Columbia 29205
Betty Moss McGuirt (06-09-12)(UM), P.O. Box 444, Pawleys Island 29585
Dorothy Smoak (11)(UM), 170 Old Orchard Way, Orangeburg 29115
Caroline Stephenson (06-10-13), 1516 Milford Road, Columbia 29206
Richard S. Thompson (13)(UM), 201 Murray Vista Circle, Lexington 29072
Sam Waldrep (13)(UM), 218 S. Saluda Avenue, Columbia 29205
Judy Weathers (12) 168 Cloister Cove Lane, Orangeburg 29115
Dottie Webber (11)(UM), 924 Greenville Circle, Columbia 29210-7925

Cabinet Representative: Susan Leonard-Ray

Ex-officio Nonvoting Members as Designated In the Bylaws

THE TRUSTEES OF THE ANNUAL CONFERENCE

Chairperson: Bryan Braddock
Vice Chairperson: Michael D. Wood
Secretary: Mary Alice Kinnett
Treasurer: Willis Jenkins

Clergy Members

Class of 2015

Ray K. Smith (11)(UM)

Class of 2016

Dwight Arnold Nelson (12)(UM)

Class of 2018

William Michael Bruce (14)(UM)

Michael David Wood(14)(UM)

Lay Members

Class of 2015

Bryan Braddock (11)(UM), 1309 Hollandia Drive, Hartsville 29501
Mary Alice Kinnett (07-11)(UM), 301 Edward Court, Columbia 29205

Class of 2016

Jean Doscher (12),(UM) 2432 Vistavia Road, North Charleston 29406
Willis Jenkins, Jr. (12)(UM), 3645 Greenbriar Drive, Columbia 29206

Class of 2017

Flossie Morais (12-13), 15 Morais Lane, Orangeburg 29118
Ron Moseley (13)(UM), 6919 Tanner Hall Boulevard, Hannahan 29410

Class of 2018

Carolyn Keese (10-14),(UM) 398 Fern Creek Drive, Seneca 29672
Roger Hudson (14)(UM), 326 Locust Street, Walterboro 29488

Ex-officio Members:

Conference Secretary: Kenneth L. Nelson
Conference Treasurer: Anthony C. Prestipino, Jr.
Conference Chancellor: Kay G. Crowe

**THE TRUSTEES OF SOUTH CAROLINA UNITED METHODIST
CAMPS AND RETREAT MINISTRIES**

Chairperson: Les Pritchard

Vice-Chairperson: Lindsay Metcalf

Secretary: Jay Haar

Clergy Members

Class of 2016

Heather Bridges Humphries (12)(UM)
James Campbell Hunter (08-12)(UM)
Stephen Lopez Love (12)(UM)

Class of 2018

Joel Jones (10-14)(UM)
Karen Radcliffe (14)(UM)
Susan Ulmer (12-14)(UM)

Lay Members

Class of 2015

Rick Knight (07-09-11)(UM), 1211 Roseneath Road, Florence 29501
Lindsay Metcalf (07-11)(UM), 11 Poinsett Ave., Greenville 29601
Robin Roberts (07-11)(UM), 18 Castle Vale Circle, Irmo 29063
Stan Wood (11)(UM), 6120 Kemberly Street, Columbia 29209

Class of 2016

Laurie Brandes (12)(UM), 6418 Saye Cut Road, Columbia 29209
Joe Clark (12)(UM), 778 Somerton Place, Columbia 29209
Tom Jeffries (08-12)(UM), 101 Barrington Court, Summerville 29485

Class of 2017

Lloyd Hunter (09-13)(UM), 2335 Valley Brook Road, Sumter 29154
Jeff Nates (14)(UM), 1704 Laurel Street, Columbia 29201
Les Pritchard (09-13)(UM), 1303 Roe Ford Road, Greenville 29617

Class of 2018

Jay Haar (10-14)(UM), 5808 Country Club Drive, Myrtle Beach 29577
Kim Welborn (12-14)(UM), 121 Commons Drive, Easley 29642

Ex-Officio Members Without Vote

CCCM Staff Representative: Rev. Cathy Joens

Executive Director of Camps and Retreat Ministries:

Arthur Spriggs, 5 Century Drive, Suite 250, Greenville 29607, (O) 864/298-0125

Cabinet Representatives: Paul Harmon, Patricia J. Parrish

THE TRUSTEES OF CLAFLIN UNIVERSITY

Chairperson: Paul V. Fant

Vice-Chairperson: James A. Bennett

Secretary: Nancy Wilson Young

Associate Secretary: Ted Creech

Treasurer: Dr. Henry N. Tisdale

Clergy Members

Larry D. McCutcheon (03)

Lay Members

All Lay Members address:

Office of the President, Claflin University, 400 Magnolia Street, Orangeburg 29115

Cynthia Anderson (09)

James A. Bennett (06-10)

Michael R. Brennan (09)

David R. Campbell (08)

Keith M. Clarke (12)

Marshall F. Clarke (98)

Ted Creech (10)

Gregory A. Cummings (05)

Calvin H. Elam (09)

Paul Vernon Fant (00)

Dr. Willie L. Frazier (12)

Virginia M. Grose (09)

Moses L. Harvin (09)

C. John Hipp, III (98)

Albert Humphrey, Jr. (03)

Carolyn P. Jenkins (13)

William H. Johnson (11)

Ruth M. Jordan (14)

Daniel Lebish (14)

James K. Lehman (11)

Janice W. Marshall (13)

Hema Patel (14)

Lessie Price (13)

Isaac Templeton, Jr. (08)

Nancy Wilson Young (02)

Ex-Officio Members As Designated in the Bylaws**THE TRUSTEES OF COLUMBIA COLLEGE**

Chairperson: Jean E. Duke

Vice-Chairperson: Judy Davis

Secretary: Claire Wilson Yarborough

Clergy Members**Class of 2015**

Quay W. Adams (03-07-11)(UM)

Class of 2016

Lee C. Bines (04-08-12)(UM)

Lay Members**Class of 2015**

Wanda D. Bigham (11), 206 Southwinds East, Alexander City, AL 35010

Mary Cantando (07-11), 1013 Erin's Way, Raleigh, NC 27614

Helen Nelson Grant (11), 2114 Bermuda Hills Drive, Columbia 29223

James C. Meadors (03-07-11), 1573 Fairway Drive, Charleston 29412

Kay Price Phillips (11), 1222 Shadowood Drive, Spartanburg 29301-5657

Class of 2016

Jean E. Duke (04-08-12), 2226 Wheat Street, Columbia 29205

John H. Lumpkin (04-07-11-12), 490 Alexander Circle, Columbia 29206

Danielle Saunders Walsh (12), 3803 Charleston Court, Greenville, NC 27834

Class of 2017

Toby W. Goodlett (13), 1230 Main St., 8th Floor, First Citizens Bank, Columbia 29201

Marlena Redfern Myers (13), PO Box 965, Summerville 29484

Dianne H. Parker (13), 210 Wexford Court, Columbia 29210

Jeffrey Selig (05-09-13), 415 Arrowfield Road, Columbia 29209

John C.B. Smith, Jr. (13), PO Box 563, Columbia 29202

Carol Ann Stewart (13), 135 N. Church St., Spartanburg 29306

Marguerite Willis (05-09-13), PO Drawer 2426, Columbia 29202

Class of 2018

Charlotte L. Berry (14)(Episcopal), 112 Old Mill Circle, Columbia 29206
Benita Chinn (14)(Baptist), 6925 North Main Street, Columbia 29203
Judy Davis (10), 5123 Lakeshore Drive, Columbia 29206
Elizabeth W. Edwards (14)(Presbyterian), 2814 Stratford Road, Columbia 29204
Marion A. Knox, Jr. (14)(UM), 1706 Woodlake Drive, Columbia 29206
Barbara B. League (14)(Roman Catholic), PO Box 3626, Greenville 29608-3626
Carol Rich Storey (06-10), 235 Stirling Avenue, Winter Park, FL 32789
Patricia Stone Wood (06-10), 12 Hemlock Road, Asheville, NC 28803
Claire Wilson Yarborough (06-10), 89 Barony View Court, Georgetown 29440

THE TRUSTEES OF EPWORTH CHILDREN'S HOME

Chairperson: Anthony Hodge
Vice Chairperson: Sandra Stevens-Poirel
Secretary: Timothy J. Rogers
Treasurer: Jason Thompkins

Clergy Members

Debra Armstrong (13)(UM)
Daniel Burbage (14)(UM)
James Friday (14) (UM)
Michael B. Henderson (12)(UM)
Anthony Hodge (08)(UM)
Timothy J. Rogers (08)(UM)
Sandra Stevens-Poirel (10)(UM)
Jerry E. Temple (11)(UM)
Sara A. White (08) (UM)

Lay Members

Robert J. Barham (14)(UM), 308 Longbow Court, Columbia 29212
Marie Claire Brittain (09), 5633 Woodside Avenue, Myrtle Beach 29577
John Farley (09)(UM), 2024 Johnson Marina Road, Chapin 29036
M.E. Freeman, Jr. (10)(UM), PO Box 8249, Myrtle Beach 29578
Vic Hannon (12)(UM), 586 Old Mill Lane, Camden 29020
Felecia Holston (13)(UM), 324 Shallow Brook Drive, Columbia 29223
Kevin Marsh (08)(UM), 1003 Steepleridge Road, Irmo 29063
Leigh Meese (13)(UM), 4905 Woodview Lane, Myrtle Beach 29575
Irvin Plowden, Sr. (08)(UM), 2147 Eakle Drive, Rock Hill 29732
Dr. William Sullivan (08)(UM), 18 Ascot Court, Blythewood 29016
Jason K. Tompkins (10), 29 Retreat Lane, Columbia 29209

Cabinet Representative: Sara A. White

Ex-Officio Nonvoting Members as Designated in the Bylaw

THE TRUSTEES OF THE JAMES L. BELIN PROPERTY

Chairperson: Stuart Ford
Vice-Chairperson: Marty Nason
Secretary: Arch Yeager
Treasurer: Frank Sanders

Clergy Members

Class of 2015

Robert Borom (08-11)
Maurice Nason (08-11)

Class of 2016

Leatha Brown (08-12)

Class of 2017

Daniel Burbage (13)
Mary Louise Johnson (11-13)

Class of 2018

Frederick Johnson Shepard (10-14)
Brenda Thomas (10-14)

Lay Members

Class of 2015

Kevin Smiley (11), 408 Forest Drive, York 29745-2015

Class of 2016

Stuart Ford (09-12), 1009 Crestwater Court, West Columbia 29169
Arch Yeager (12), 209 Live Oak Drive, Summerville 29485

Class of 2017

Andy Edmonds (13), 1982 Osprey Drive, Florence 29501

Class of 2018

Brenda Thomas (10-14), PO Box 647, Easley 29641
M. Frank Sanders (10-14), 358 Mills Avenue, Spartanburg 29302

Ex-Officio

Marion District Superintendent: Richard H. Knight

Board of Global Ministries Representative: Calvin Washington

Chairperson, Staff Member, Conference Board of Global Ministries: Millie N. Smith

THE TRUSTEES OF THE METHODIST OAKS, ORANGEBURG

Chairperson: Charlie Thomas

Vice-Chairperson: June Bunch

Secretary: Ron Pettit

Treasurer: Wendell Brown

Asst. Sec. Treas.: Kenneth Nelson

Clergy Members

Leatha Williams Brown (12)(UM)

Alfonza Jones, Sr. (12)(UM)

George F. Manigo (14)(UM)

Kenneth L. Nelson (12)(UM)

Ronald Pettit (11)(UM)

Annie Sistrunk (10)(UM)

Charlie Thomas (09)(UM)

Lay Members

William B. Brannon (13), 2706 Canterbury Road, Columbia 29204

Wendell O. Brown (07-11)(UM), 3717 Sumter Hwy., New Zion 29111

June H. Bunch (12), 1025 Dominion Drive, Hanahan 29410

Bailey Campbell (08-12), 222 East Henrietta Ave., Greenwood 29649

Robert H. Jennings, III, (14), 1393 Tolly Ganly Circle, Orangeburg 29118

Chad Keefer (13), 1355 Pond Branch Road, Gilbert 29054

J. Pinckney Kellett, IV (12), 1970 Governors Landing Drive, Murrells Inlet 29576

Rosa Kennerly-Dance (09)(UM), 460 Drag Strip Road, Neeses 29107

Frankie Miller (09)(UM), 1182 Darwin Street, Charleston 29412

Moss H. Perrow, Jr. (11), 1595 Old #6 Highway, Cameron 29030

Mary Reese (13), PO Box 9005, Orangeburg 29116

Dwight Stewart (08-12), 11 South Cantey Street, Summerton 29148

Harvey Williamson (12)(UM), 809 Summer Creek Drive, Orangeburg 29118

Matthew Yaun (13), PO Box 1124, Orangeburg 29116

Ex-Officio: Bishop Jonathan L. Holston, Rev. Dr. Frederick Yebuah, Orangeburg D.S.

Cabinet Representative: Frederick Yebuah

Ex-Officio Nonvoting Members as Designated in the Bylaws

THE TRUSTEES OF THE S.C. UNITED METHODIST ADVOCATE

Chairperson: Angela Ford Nelson

Vice Chairperson: Audrey Boozer

Secretary: Carleathea Benson

Treasurer: Carmen Faulkner

Clergy Members

Class of 2015

Audrey Boozer (11)(UM)

Angela Ford Nelson (08-11)(UM)

William M. Wrighton (12)(UM)

Class of 2016
Carleathea Major Benson (12)(UM)

Class of 2017
Stewart Dean Lollis (11-13)(UM)

Class of 2018
David Caughman (13-14)(UM)
Jerry Gadsden (10-14)(UM)

Lay Members

Class of 2015
Ralph K. Ostrom (11)(UM), 193 Caedmon's Creek Drive, Irmo 29063

Class of 2016
Dyron V. Anderson (12)(UM), 149 Morningside Drive, Columbia 29210
R. Phillip Stone (12)(UM), Wofford College, 429 N. Church Street, Spartanburg
29303
Diane Wilson (09)(UM), 197 Tanager Circle, Greer 29650

Class of 2017
Bill Click (13)(UM), 5110 Garden Place Court, Rock Hill 29732
Carmen Faulkner (09-13)(UM), 21582 Worthington Crossing, Rock Hill 29732
Deena Flessas (13)(UM), 1518 Nautical Chart Drive, Charleston 29141

Class of 2018
Skyler Nimmons (12)(UM), PO Box 18005, Charlotte, NC 28218

Ex-Officio

Director of Connectional Ministries: Katherine L. James
Editor, *The Advocate*: Jessica Brodie

THE TRUSTEES OF SPARTANBURG METHODIST COLLEGE

Chairperson: Phinnize Fisher
Vice-Chairperson: James Fletcher Thompson
Secretary: Ray Lattimore

Clergy Members

Class of 2016
Mary V. Teasley (13)(UM)

Class of 2017
D. Mitch Houston (08-11-14)(UM)
William F. Malambri (10-11-14)(UM)
Evelyn Middleton (14)(UM)

Lay Members

Class of 2015
Darrell Campbell (12), 701 Gervais Street, Suite 150-191, Columbia 29201
Phyllis Buchheit DeLapp (12), PO Box 1634, Spartanburg 29304
Steven Hahn (09-12), 415 Woodgrove Trace, Spartanburg 29301
Mark Hammond (09-12), 223 Indian Wells Drive, Spartanburg 29307
J. Patrick Henry (13), 3949 Long Avenue, Ext., Conway 29526
Kathleen C. McKinney (12), Haynsworth, Sinkler, Boyd, 75 Beattie Place, Greenville
29603
Patsy Simmons (03-06-09-12), 4245 Clifton-Glendale Road, Spartanburg 29307
Guy Spriggs (08-09-12), 900 Fairview Farms, Campobello 29322

Class of 2016
Phinnize Fisher (07-10-13), 105 Tournament Point, Duncan 29334
John Gramling, II (04-07-10-13), PO Box 389, Gramling 29348
Marianna Habisreutinger (07-10-13), Huckleberry Hill, Spartanburg 29302
Ray Lattimore (10-13), 200 Adley Way, Greenville 29607
Elizabeth Patterson (04-07-10-13), PO Box 5564, Spartanburg 29304
John C. Ramsey (10-13), 117 Wyandot Street, Darlington 29532
James Fletcher Thompson (10-13), PO Box 1853, Spartanburg 29304

Class of 2017
Carol Burdette (11-14)(UM), PO Box 493, Pendleton 29670
Dr. Charlotte Lindler Ellis (14)(UM), 9 Sundowne Court, Columbia 29209
Franklin Lee (11-14), 64 Society Street, Charleston 29401
John P. Moore (14), 446 Tangleridge Drive, Inman 29349
William Painter (05-08-11-14), PO Box 160177, Boiling Springs 29316

Student Advisory Trustee:
Laura Lucia Morales (2014-2015)
Cabinet Representative: Robin Dease

THE TRUSTEES OF THE UNITED METHODIST CENTER

Chairperson: Paul Wood
Vice Chairperson: Nancy Russell
Secretary: Richard Waldrep

Clergy Members

Class of 2015
Richard Wilson Waldrep (11)
Class of 2016
William Neal Harper (12)
Class of 2017
Paul Wood (10-13)
Class of 2018
Marvin Caldwell (11)

Lay Members

Class of 2015
Nancy Russell (11), 4273 Arabella Way, Little River 29566
Class of 2016
Sandie Weaver (14)(UM), 709 Jasper Place, Fort Mill 29715
Class of 2018
Jim Dollar (14)(UM), 630 Plantation Drive, North Augusta 29841
Ronald Friday (13), 115 Winding Oak Way, Blythewood 29016

Ex-Officio

Representative, Center Employees: Katherine L. James
Center Business Manager: Anthony C. Prestipino, Jr.

THE TRUSTEES OF THE UNITED METHODIST MANOR OF THE PEE DEE

Chairperson: John D. Orr
Vice-Chairperson:
Secretary: Marvin Owen
Treasurer: Art Justice

Clergy Members

James Michael Arant (12)
Josh Blackwelder (13)
Robert B. Clemmons, III (07-11)
Terry Clifton Martin (09)
Larry W. Rodeffer (02-11)
W. Gordon Timmons (02-11)
Jack C. Washington (08)

Lay Members

Dr. Raymond Allen (06), 25 Brown's Ferry Rd., Kingstree 29556
Sam Clarkson (08), PO Box 156, Greeleyville 29056
Stanley Gibbons (07), PO Box 1622, Turbeville 29162
W.M. Gordon (08), 615 Green Street, Kingstree 29556
J. Rene Josey (13), 507 Oleander Drive, Florence 29501
Art Justice (10), PO Box 5478 Florence 29502
D.L. McIntosh (11), PO Drawer 1831, Florence 29503
Jane Miley (14), 1604 Partridge Drive, Florence 29505
John D. Orr (09), P.O. Box 3929, Florence 29502
Marvin Owen (11), 180 Dunbarton Drive, Florence 29502
Victor Rowell (09), 89 Front Street, Salters 29590
Ann Wansley (12), 2702 Trotter Road, Florence 29501

Cabinet Representative: John Wesley Hipp
Ex-Officio Nonvoting Members as Designated in the Bylaws

THE TRUSTEES OF WESLEY COMMONS

Chairperson: James F. Patterson
Vice-Chairperson: Adelaide C. Johnson
Secretary: Teresa Warner

Clergy Members

Peter Bernston (08)
Marvin L. Caldwell, Sr. (13)
Eugene L. Curry (11)
Sandra King (14)
James F. Patterson (09)
Grover Putnam (14)
Robert Earl Stillwell (12)
Gayle Summey (13)
Harlan E. Wilson, Jr. (12)
Matthew L. Yon (13)

Lay Members

L.B. Adams (09), 704 Chinquapin Road, Greenwood 29646
Julia Ball (09), 15 Oakland Hills, Aiken 29803
Joe Chandler (08), 302 Compass Point, Ninety Six 29666
Ann Drake (09), 557 E. Creswell Ave., Greenwood 29646
Emil Finley (13), 1193 South View Drive, Laurens 29360
William B. Hines, III (10), 205 Hidden Hills Drive, Greenville 29605
Adelaide C. Johnson (08), 110 Shallowford Road, Greenville 29607
Robert Mauney (11), 43 Pine Pt., Spartanburg 29302
Fred Murphy (11), 117 Deer Run Lane, Greenwood 29646
Joy Steverson (12), 18 S. Main Street, #402, Greenville 29601
Teresa Warner (13), 15 Central Avenue, Honea Path 29654

Cabinet Representative: James L. Friday
Ex-Officio Nonvoting Members as Designated in the Bylaws

THE TRUSTEES OF WOFFORD COLLEGE

Chairperson: J. Harold Chandler
Vice-Chairperson: James Johnson
Vice-Chairperson: John B. White, Jr.
Vice-Chairperson and Secretary: C. Michael Smith

Clergy Members

Class of 2015
John W. Hipp (11)(UM)
Class of 2016
B. Mike Alexander (04-08-12)(UM)
Class of 2017
Bishop William H. Willimon (13)(UM)

Lay Members

Class of 2015
James M. Johnson (07-11), 2840 Montevallo Road, Birmingham, AL 35223
Stewart H. Johnson, Sr. (12), PO Box 3555, Spartanburg 29304
Daniel B. Morrison (11), 2126 Princeton Avenue, Charlotte, NC 28207
J. Patrick Prothro (07-11)(UM), 2219 Evening Starr, Park City, UT 84060
C. Michael Smith (03-07-11)(UM), PO Box 17189, Greenville 29606
Joe E. Taylor, Jr. (07-11), 928 Washington Street, Columbia 29201
John B. White, Jr. (03-07-11), PO Box 3547, Spartanburg 29304
Class of 2016
James E. Bostic (04-08-12)(UM), 5455 New Wellington Close, Atlanta, GA 30327
J. Harold Chandler (04-08-12), 10 Summer Islands Lane, Kiawah Island 29455
Justin Converse (12), 120 Old Knox Lane, Spartanburg 29302
Jimmy I. Gibbs (11-12), PO Box 1727, Spartanburg 29304
Laura J. Hoy (08-12), PO Box 15879, Surfside 29587
L. Leon Patterson (08-12)(UM), 506 Hidden Hills Drive, Greenville 29605
J.E. Reeves, Jr. (11-12)(UM), 115 Summit Avenue, Summit, NJ 07901

Class of 2017

William R. Cobb (05-09-13), PO Box 6052, Spartanburg 29304
Jordan Glatt (13), 141 Oak Ridge Avenue, Summit, NJ 07901
D. Christian Goodall (09-13), PO Box 427, Columbia 29202
Corry W. Oakes (09-13), 529 Sherwood Circle, Spartanburg 29302
The Honorable Costa M. Pleicones (13), 200 Berry Tree Lane, Columbia 29223
Jerome J. Richardson (05-09-13)(UM), 800 S. Mint Street, Charlotte, NC 28202-1502

Class of 2018

Ashley Richardson Allen (14)(UM), 2440 Sedley Road, Charlotte, NC 28211
Christopher P. Carpenter (14)(UM), 141 Oak Ridge Avenue, Summit, NJ 07901
H. Neel Hipp (10-14), 181 Chapman Road, Greenville 29605
Douglas H. Joyce (06-10-14), 3801 Bedford Avenue, Suite 100, Nashville, TN 37215
Betty J. Montgomery (10-14), 1025 Walnut Hill Church Road, Campobello 29322
Wendi M. Nix (14)(UM), 241 4th Street, New York, NY 10014
Stanley E. Porter (10-14), 8120 Kerry Lane, Chevy Chase, MD 20815
Edward B. Wile (06-10-14)(UM), 21 Ivy Chase, NE, Atlanta, GA 30342

Cabinet Representative: John Wesley Hipp

F. District Boards and Committees

**DISTRICT BOARDS OF CONGREGATIONAL DEVELOPMENT
2014-2015**

- ANDERSON DISTRICT:** Joe Allinder, Megan D. Augustine, Mark Edlein, Perry D. Evatt, Linda Ferguson, Richard Reams, Jeff Roper.
- CHARLESTON DISTRICT:** David Braddon, Richard Broomall, Walter Cantwell, Debra Dowdle, Brad Gray, Scarlett Hester, Abraham Jenkins, Jr., Stephen Love, Gillis McAlister, Ginger Rosenberg, Jim Rozier, Thomas Smith.
- COLUMBIA DISTRICT:** Michael Bingham, W. Mike Bruce, Beverly Coates, John W. Culp, Charles Gary, Sandra Harrison, Joseph James, Patrick Noble, Kenneth Owen, Faye Stephens.
- FLORENCE DISTRICT:** Doreatheia Bailey, Thomas R. Bailey, Margi Fleming, S.D. Friday, Michael B. Henderson, Hattie S. Pendergrass.
- GREENVILLE DISTRICT:** Steven L. Brown, Phillip Deal, Douglas Gilliland, Justin Gilreath, Cassandra P. Jackson, Elaine Means, Barbara Ware.
- GREENWOOD DISTRICT:** Jim Arant, Michael Keltz, Sandra King, Dean Lollis, Dewey Plunkett, Phil Thrailkill, William Watson, LaShelia Wyatt.
- HARTSVILLE DISTRICT:** Webb Belangia V, Herbert Brisbon, Jr., Kimberly N. Evans, Fadetra Harrington, Jeremy Howell, Kim McGowan, Troy Metzner, Jeffery Tadlock.
- MARION DISTRICT:** C. Eddie Collier, Mark Fanus, Trent Hardee, Clifton Harrington, Scott A. Johnson, Fred McDaniel, Joyce Murphy, Betty Swinton, Stan Weber.
- ORANGEBURG DISTRICT:** Jeremiah Berry, Queen Brailey, Raymond Litts, Rosa Manigo, Kenneth Middleton, Marie E. Ray, Kathryn Scarborough, James P. Smith, Edwina J. Williams.
- ROCK HILL DISTRICT:** Kevin Cooley, Sheila Elliott, Sharon Spann Gamble, Randy Madsen, Brian Preveaux, Sandy Sindell, Kim Strong, Emily Sutton, Tommy Wilkes, Monica Tilley.
- SPARTANBURG DISTRICT:** Brian Arant, Terry Fleming, Elaine Harris, Jo Jewett, Jimmy Lewis, David Smith.
- WALTERBORO DISTRICT:** Chris Bickley, Jr., James Grant, Joseph A. McDonald, Sidney Mims III, Alvin M. Shifflett, James A Vaught, Sheri Y. White, Curtis Young.

**DISTRICT BOARDS OF CHURCH LOCATION AND BUILDING
2014-2015**

- ANDERSON DISTRICT:** MarKeith Brock '17, Peggy Garland '17, Stephen Graham '15, Willis Lee '15, Rayford Prince '15, Gayle M. Summey '16, Richard W. Waldrep '16.
- CHARLESTON DISTRICT:** Linda Brown '17, Brad Gray '17, Anthony Jenkins '16, Judith Knox '17, Nellie Little '15, Julius McDowell '15, Amy Kay Papp '15, Peter Stetekee '16, Mike Wood '17.
- COLUMBIA DISTRICT:** Ernest Etheredge '15, Walter Grant '15, Francis Hipp '15, Mike Hutchins '15, L. W. Smith, III '15.
- FLORENCE DISTRICT:** Genevieve F. Burgess '15, Mark Cooper '15, Rita Foxworth '15, Dexter L. Moore '15, Stoney Moore '15, Virginia C. Taylor '15.

GREENVILLE DISTRICT: Marvin Caldwell, Jerry Campbell '15, Clyde Carr '16, Joe Curtis '15, Joel Jones '16, Glen Newton '15, James F. Patterson '15, Evelyn Williams '15.

GREENWOOD DISTRICT: Norma Curtis '15, Tim Etheridge '16, Belva Few '15, Jim Kelly '16, Steven King '15, Lewis Lee '17, Theodore "Ted" Long '17, Ernie Richey '16, David Tompkins '17.

HARTSVILLE DISTRICT: Kenneth N. Carter '15, Brook Grant '15, J. Robert Huggins '15, Jessica Lee '17, Michael Leonhardt '17, Marjorie Reddick '16, Carrie Taylor '17, Ellis White, Jr. '15, J. Walter Wingate '15,

MARION DISTRICT: Lynne Atkinson '15, Randy Harrison '16, Hunter Jenkins '15, Charles McElveen '16, David Reed '17, Mike Summerlin '17.

ORANGEBURG DISTRICT: Joyce Browning '16, Robert Cannon '16, Hayes T. Gainey '16, Bobby Gordon '16, Robbie Hall '16, Elaine Harley '16, Michael Hood '16, James R. McGee '16, Sam Neeley '16, Billy Robinson '16, Dorothy Smoak '16, Cooper Stonestreet '16, Rut Thomas '16.

ROCK HILL DISTRICT: Marvin Gibson '17, Harry Gindhart '16 Jack Hammond '15, David Inman '16, Brian Killian '15, David McManus '15, Diane Russell '16, Wayne Sandifer '17, Sandra Weaver '17.

SPARTANBURG DISTRICT: David Bauknight '15, Phil Jackson '16, Rebecca Rochester '17, Candice Sloan '15, Danny Wiley '16, Neal Woods '17, Marvin Woodson '15.

WALTERBORO DISTRICT: Preston Grimsley '15, Willie James Jenkins '16, Robert E. Lee '15, Dwight Nelson '17, Richard M. Smith '15, Theron Smith '16, Timothy E. Soucy '18.

DISTRICT COMMITTEES ON ORDAINED MINISTRY 2014-2015

ANDERSON DISTRICT: Dan Batson, Amy D. Bratton, Jeffrey W. Childress, Cathy Joens, Sinclair E. Lewis, Marguerite K. Shepard, Calvin L. Smith, Stephen P. Taylor, Mary Teasley, Jason G. Wilson. **Laity:** Patricia Jackson, Larry Sheppard.

CHARLESTON DISTRICT: David Brisbon, Megan Gray, Randall Horres, Kathryn Hunter, Keith Hunter, Ruth Ann Ivey, Judson King, Carlton McClam, Sr., Cathy Mitchell, Michael Rouse. **Laity:** David Braddon, Evelyn Burwell, Polly Clark.

COLUMBIA DISTRICT: W. Donald Britt, W. Mike Bruce, John W. Culp, John Dicks, Sr., Sarah T. Fletcher, Steven Gaither, Mary Kathryn Griffin, D. Mitch Houston, Phil C. Lavender, Diane A. Moseley, Tim Rogers, J. Michael Smith, Diana C. Westerkam. **Laity:** Brenda Hook, Sylvia S. Hulbert, James Porter, Martha Thompson.

FLORENCE DISTRICT: J. Michael Arant, Joe L. Blackwelder, Jerry Gadsden, Anthony Hodge, James C. Lane, William F. Malambri, III, Karen Starr, Joyce M. Timmons. **Laity:** Veronica Clinkscapes, Columbus Giles, Gayle P. Morgan.

GREENVILLE DISTRICT: Joe Cate, Pat Gannaway, Debra Griffis-Woodbury, Charles Johnson, Clarence Kanipe, Jr., Nelson L. Stokes, Michael Turner, Alfred Wright. **Laity:** Rhonda Gilliam, Joyce Lewis.

GREENWOOD DISTRICT: Alice MacKeil, Jim Dennis, Kitty Cooper Holtzclaw, Ryan Spurrier, David Taylor, Phil Thrailkill. **Laity:** Ray McCoy, Kenneth Mufuka, David Salter, Ulysses Smith.

HARTSVILLE DISTRICT: Debra Armstrong, Frances M. Elrod, Mary Louise Johnson, Angela H. Marshall, Wyatt C. Minton III, Thomas H. Norrell, Lawrence A. Watson, Morris Waymer, Jr., **Laity:** Rogers Greenwalt, Cornelius Nanton, Jean Watkins.

MARION DISTRICT: Barry McFadden, Marie Nuckles, Jean O. Osborne, Jerry L. Phillips, Jr., Kyle Randle, John P. Watts, Shawn V. Weeks. **Laity:** Neal Bowers, Patricia Foil, Pam Ashwood, Carol Stoops.

ORANGEBURG DISTRICT: Thomas Bowman, Carol Cannon, Karl David Caughman, John W. Evans, George F. Manigo, Timothy McClendon, Larry McCutcheon, Whittaker V. Middleton, Robert Shuler, James P. Smith. **Laity:** Betty Shuler, Ronald Speight, Earline Ulmer.

ROCK HILL DISTRICT: Bob Dunn, Rett Haselden, Ben Herlong, Shelly Holder, Heather Humphries, Bill McCown, Joel McMakin, Karen Radcliffe. **Laity:** Donald Love, Imogene Steele.

SPARTANBURG DISTRICT: Karen Jones, Mac Kinnett, David Nichols, Luther Rickenbaker III. Horace White. **Laity:** Cathy Blair, Gail Varner, Monica Williams..

WALTERBORO DISTRICT: Joseph Abram, Norman Brown, Edward R. Chellis, Jerry Harrison, Kelly G. Snelgrove, Robert E. Lee, Otis Scott, Susan Ulmer, Charles K. Wilson. **Laity:** John Allgood, Jackie Jenkins, Bill Putman.

**COMMITTEES ON THE DISTRICT SUPERINTENDENCY
2014- 2015**

- ANDERSON DISTRICT:** Shawn G. Armstrong, Carolyn Briscoe, Freda Brock, Jeff Fogle, E. Herbert Franklin Sr., Susan Gladden, Cara Hamilton, Rodney Powell, Kurt L. Stutler, Charlie Thomas.
- CHARLESTON DISTRICT:** Angelle Beaty, Dave Braddon, Barbara Edwards, Olivia Horlback, James C. Hunter, Willie James, Alfonza Jones, Stephen Love, Lib Rentz, Kelli Taylor, Bill West.
- COLUMBIA DISTRICT:** Margaret Amick, Michael Bingham, John Dicks, Larry Hays, Brenda Hook, Bet Martin, Kyle Nash, Martha F. Thompson, Betty Void.
- FLORENCE DISTRICT:** Norma Bartelle, J. Jeannette Cooper, Michelline Cooper, Samuel B. Cooper, Evelyn Fulmore, JoAnne Ross, Dennis Sullens, George Summers, Douglas Walters.
- GREENVILLE DISTRICT:** Michael Cheatham, Renee Garrison, Joel Jones, Lavelle B. Marshall, Grover Putnam, Wayne Rhodes, John Rush, Calvin Slade.
- GREENWOOD DISTRICT:** Phillip Bailey, Bill Begeman, Ralph T. Bowling III, Rebecca Etheridge, David Henderson, Valerie Mireb, Willie Lee Morris, Mary Lynn Polk, David Salter, Tresco E. Shannon, Carol Peppers Wray.
- HARTSVILLE DISTRICT:** Dyron Anderson, Debra Anderson-Joe, Roberta Balthrop, Sandra B. Edens, Anna Feagin, Alfred V. Griffin, Lisa Hawkins, Robert L. Malachi, Angela F. Nelson, Steve A. Patterson, Jr., Judy Walker.
- MARION DISTRICT:** Anthony Alford, William Altman, Becky Green, Robert Harper, William Jones, A. LaFon LeGette, Jr., Carolyn W. Little, Lynn McElveen, Betty Moss-McGuirt, J. Leon Newton, Sandra Stevens-Poirel.
- ORANGEBURG DISTRICT:** Alexander Baker, David Caughman, Sherry Eisom, Dewitt Livingston, George F. Manigo, Larry McCutcheon, Greg Riley, Dorothy Smoak, Suzanne Walker, Lillian Washington, Anne Weathers.
- ROCK HILL DISTRICT:** Bill Click, Diana Currence, Jason Everson, Teresa Glass, Betty Kay Hudson, Donnie Little, Randy Madsen, Irvin Plowden, Jr., Charles Smalls, Debra Quilling Smith.
- SPARTANBURG DISTRICT:** David Bauknight, Ken Bobo, Scott Fleming, Martha Hayes, Frank Lybrand, Glynis Peters, Earline Powell.
- WALTERBORO DISTRICT:** Ben L. Barnett, Anne G. Bridgers, Pamela Goodwine-Glover, Robert Hoover, Thelma Hudson, Jackie Jenkins, Wayne Major, Mack C. McClam, Henry Ravenel, James A. Ross, Sabrina Singleton

**DISTRICT BOARDS OF TRUSTEES
2014-2015**

- ANDERSON DISTRICT:** Luther Bowman, Emmie S. Gurley, Charlie Jones, Sheila Koger, Jim Lemons, Jake Rowell, Donnie Sargent, Randy M. Taylor, Richard W. Waldrep.
- CHARLESTON DISTRICT:** Carolyn Howard, Keith Hunter, Edmund Pinnacle, Victoria Richardson, Ellen Smith, Tina Stewart, Kelli Taylor.
- COLUMBIA DISTRICT:** Robert Beamer, Janet Cotter, Belva Hamer, Flo Johnson, Richard B. Pool, Leo Richardson, Reginald D. Wilson.
- FLORENCE DISTRICT:** J. Michael Arant, Miriam Culberson, Gerald Hicks, Olin James, A. Russell Martin, George Thomas.
- GREENVILLE DISTRICT:** Carol Allison, Fred Bostic, Hank Brooks, Sr., Michael Cheatham, Emanuel Munroe, Susan Snow.
- GREENWOOD DISTRICT:** Jim Dollar, Phillip Fortner, Robert Gilbert, Debbie Harrison, Terry Hawkins, Paul Johnson, Thomas Miller, Bruce Motsinger, Thessa Smith.
- HARTSVILLE DISTRICT:** Wanda D. Altman, DeQuincey Davis, Francis D. Hill, Ron Johnson, Billy Lee Lynch, Jr., Robin Diane Miles, Cornelius Nanton, Calvin Washington.
- MARION DISTRICT:** Trudy Drawhorn, Charles Jordan, Joe Moffett, Jane Pearce, Walter Tart, Phil Thompson.
- ORANGEBURG DISTRICT:** Curtis Felkel, Helen Geiger, Jack Gibson, Jake Jacob, Joann Martin, Edgar McGee, Gary Peterson, Ronald A. Pettit, Barbara Townsend, Geneva B. Williams.
- ROCK HILL DISTRICT:** David McManus, Hank Owens, Maureen Peay, Eric Shepard, Michael Sturkie, Delores Sutton, Eddie Usher, Ernestine Wright.
- SPARTANBURG DISTRICT:** Don Alexander, Rick Hammett, Linda Kinnett, Sylvia Landrum, John Quackenbush, Sara Shingler.
- WALTERBORO DISTRICT:** Robert L. Beach, Ollie Boyd, Alton Goodwin, John Hiott, Whitney Lingard, Mark Mitchell, Timothy Mizzell, Davie D. Sanders, Jr, Jimmy Washington.

G. Other Organizations

SOUTH CAROLINA CONFERENCE UNITED METHODIST MEN

OFFICERS

President: Herman Lightsey, 9 River Bottom Road, Irmo 29063
Vice President: Marvin Horton, 124 Sterling Drive, York 29745
Secretary: Alvin Glen, 1354 Main Street, Dorchester 29437
Treasurer:
Chaplain: Rev. David Anderson, 104 River Bluff Way, Columbia, SC 29210

Coordinators

Retreat Coordinator: L.W. Smith, III, 3-1 Pak Lake Road, Columbia 29223
Retreats Setup: Dale H. Sherrin, 2339 Deertrack Circle, Lancaster 29720
Prayer Advocate Coordinator: Dennis Sullen, 1105 W. Haskell Avenue, Florence 29501
Scouting Coordinator: Pat Long, 118 Woodcliff Court, Simpsonville 29681

District Presidents

Anderson District:
Charleston District:
Columbia District: Herb Hames, 1725 Point DeHaven Road, Chapin 29036
Florence District: Tony Friday, 90 Stonehedge Court, Sumter 29151
Greenville District: David S. McGahee, 200 Forestdale Drive, Taylors 29687
Greenwood District:
Hartsville District: Dyron Anderson, 149 Morningside Drive, Columbia 29210
Marion District: Charles L. Howard, PO Box 957, Murrells Inlet 29576
Orangeburg District: Steve Lathrop, 183 Dominion Drive, Aiken 29803
Rock Hill District: Marvin Horton, 124 Sterling Drive, York 29745
Spartanburg District:
Walterboro District: Alvin Glen, 1354 Main Street, Dorchester 29437

Nominations and Support

Nominating Committee Chair: Dale H. Sherrin, 2339 Deertrack Circle, Lancaster 29720
Resident Bishop: L. Jonathan Holston
Conference Lay Leader: Barbara Ware, 312 Woodruff Park Lane, Simpsonville 29681
Cabinet Representative: James Friday

Ex-Officio

Immediate Past President: Dale H. Sherrin, 2339 Deertrack Circle, Lancaster 29720

SOUTH CAROLINA CONFERENCE UNITED METHODIST WOMEN

EXECUTIVE COMMITTEE

President: Linda DuRant, 121 Pebble Creek Road, Chapin 29036
Vice President: Marlene Spencer, PO Box 10, Clover 29710
Secretary: Beth Addis, 703 Autumn Oaks, Anderson 29621
Treasurer: Maureen Thomas, 821 E. Bobo Newsom Hwy, Hartsville 29550
Secretary for Communications:
Tina Waters, 303 Factors Walk, Summerville 29485
Secretary for Program Resources:
Judy Roumilliat, 4515 Paramount Drive, North Charleston 29405
Mission Coordinator for Social Action:
Mary Agnes Jenkins, PO Box 1938, Orangeburg 29116
Mission Coordinator for Spiritual Growth: Ann Efird, PO Box 307, Graniteville 29829
Mission Coordinator for Education and Interpretation:
Susan H. Jones, 848 Malibu Drive, Columbia 29209
Mission Coordinator for Membership Nurture & Outreach:
Cathy Ford, 702 Woodfield Drive, Anderson 29621
Chairperson, Committee on Nominations:
Shirley Teaster(13), 144 Wedgewood Place, Spartanburg 29302
Members, Committee on Nominations:
Mary Johnson (13), 1917 Essex Drive, Sumter 29154
Selena Smith (14), PO Box 230, Mayesville 29104

Patsy Whitaker (14), 132 Elizabeth Street, Bamberg 29003
Doris Sullivan (15), 1304 Elm Hall Circle, Summerville 29483
Kasandra Graham (15), 1173 Beulah Road, Lake City 29560
Elizabeth Duncan (16), 45 Foreman Hill Road, Bluffton 29910
Betty Void (16), 149 Havenwood Drive, Gaston 29053
Lewynsa Wright, PO Box 1012, Clover 29710

School of Christian Mission

Dean: Alfa Tisdale, 706 Langford Road, Blythewood 29016

Assistant Dean: Rebecca Rochester, 307 Pine Street, Union 29378

Appointees

Appalachian Ministries:

Lois Coster, 241 Pine Log Forrest Road, Travelers Rest 29690

Archives and History:

Sue Owens, 1286 Montview Street, Spartanburg 29307

Wallace Family Life Center:

Garvin Gilley, 176 Burr Circle, Murrells Inlet 29576

Trip Coordinator:

Jane Scott, 780 Charlotte Thompson Road, Camden 29020

Columbia Bethlehem Community Center:

Betty Comer, 824 Neighbor Lane, Lexington 29072

Killingsworth:

Nettie Greene, 1121 Greenridge Lane, Columbia 29210

Johns Island Rural Mission:

Ruby Bing, 1321 Vine Street, Charleston 29407

Bethlehem Center Spartanburg:

Shirley Crosby, 361 E. Myles Lane, Spartanburg 29303

Dean, Regional School of Mission:

Ann Alexander, PO Box 392, Clover 29710

District Presidents

Anderson: Jane Hallums, 321 Mary Ann Street, Easley 29640

Charleston: Eartha Goodwin, 2751 Bohicket Road, Johns Island 29455

Columbia: Carole Ready

Florence: Sharon D. Washington

Greenville: Susan Smith

Greenwood: Willie Jo LaGroone, 106 Shurlington Lane, South, Hodges 29653

Hartsville:

Marion: Velva Ellerbe, 1853 Marion Street, Georgetown 29440

Orangeburg: Deborah Edwards

Rock Hill: Clara Horton, 124 Starling Drive, York 29745

Spartanburg: Barbara Holley

Walterboro: Mary Cabaniss

Ex-Officio

Resident Bishop: L. Jonathan Holston

Cabinet Representative: James L. Friday

Conference Liaison: Rev. Millie C. Nelson Smith

SOUTH CAROLINA CONFERENCE HISTORICAL SOCIETY

President: Joyce E. Plyler, 1046 Bromley Drive, Matthews, NC 29104

Vice-President: Dr. Robert L. Beamer, 207 Lochweed Court, Columbia 29212

Secretary-Treasurer: Rev. Roger M. Gramling, Box 21305, Columbia 29221-1305

Editor, The Mark: Rev. A.V. Huff, Jr., 30 Glenrose Avenue, Greenville 29617-6214

**MEMBERS OF GENERAL BOARDS OF THE UNITED METHODIST CHURCH
2012-2016**

Connectional Table

Timothy J. Rogers

General Board of Church and Society

Susan Leonard-Ray

Kenneth L. Nelson
Elizabeth Patterson
General Board of Discipleship

General Board of Pension and Health Benefits
Joseph E. Heyward

General Board of Global Ministries
Emily Rogers Evans
Sara A. White

General Commission on Archives and History
A.V. Huff, Jr.

General Commission on United Methodist Men
L.W. Smith

Members, Southeastern Jurisdiction Committee on The Episcopacy

Joseph E. Heyward
W. Timothy McClendon

SECTION III
LAY MEMBERS OF THE ANNUAL CONFERENCE

(• Indicates Signed Credential Sheets)

**LAY MEMBERS OF THE ANNUAL CONFERENCE
BY VIRTUE OF THEIR OFFICE**

Conference Lay Leader:	• Barbara Ware
Conference Director	
of Lay Speaking Ministries	• Jackie Jenkins
President, United Methodist Women:	• Linda DuRant
President, United Methodist Men:	• Herman Lightsey
Conference Council on Youth Ministry:	
Conference Scouting Coordinator	• Pat Long

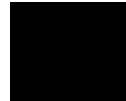

DISTRICT LAY LEADERS

Anderson District:	• Freda Brock
Charleston District:	• David Braddon
Columbia District:	• Betty Void
Florence District:	• Dennis Sullen
Greenville District:	• Michael Cheatham
Greenwood District:	• David Salter
Hartsville District:	Max Jackson
Marion District:	• Becky Green
Orangeburg District:	• Greg Riley
Rock Hill District:	• Bill Click
Spartanburg District:	• Earline Powell
Walterboro District:	• Pamela Goodwine-Glover

DIACONAL MINISTERS

(Diaconal Ministers are listed separately in Section XII.)

ACTIVE DEACONESSES

Mary Lou Edens
Geneva B. Williams

YOUTH AND YOUNG ADULTS ELECTED BY THE DISTRICTS

Anderson District:	• Jonathan T. Ray
Charleston District:	Casey Ripley
	Asha Dingle
Columbia District:	• Emily Rogers Evans
Florence District:	• Dennis Sullen
Greenville District:	• Topanga Nesbitt
	• Tomeka Grayson
Greenwood District:	Jessica Morris
Hartsville District:	• Jeffrey Tadlock
	• Will Reynolds
Marion District:	
Orangeburg District:	
Rock Hill District:	• Lollie Haseldon
Spartanburg District:	• Daniel Eplee
Walterboro District:	

LAY MEMBERS OF THE ANNUAL CONFERENCE

ELECTED BY CHARGES

	Lay Members	Alternate Lay Members
ANDERSON DISTRICT		
ABBEVILLE:		
Bells	• George Jameson	Harold Campbell
Grace	• June Prince	Cheryl Creswell
Main Street	• Chris Griffin	Mary Lou Edens
Sharon-Smyrna	Luther Bowman	Susan Gladden
	• Marilyn Little	• Ron Wilson
ANDERSON:		
Anderson Circuit	• Willie Lee	
Bethel-Homeland Park	James Bates	
Marshal Memorial-Ebenezer	Pat Cheatham	Elizabeth Keaton
New Hope	• John Thrasher	Nancy Bouknight
North Anderson Charge	• Beth Addis	Dewey Freeman
St. John's	Del McAdams	Donnie Brock
	Patsy McAdams	Lana Brock
	• Mike Smith	Evelyn Mazurak
	Pat Smith	Richard Mazurak
Thompson Centennial-Bethlehem	Doris Baskins	Carol Sherod
	• YoLunda Bowman	Dorothy Woolridge
Trinity	• Jim Lemons	Patricia Lemons
	• Fred Marchant	Joe Shirley
	• Vivian Marchant	
Zion	• Diane Snarski	Cheryl Carlisle
BELTON:		
Latimer Memorial	• Bob Emhoff	Sarah Blackwell
		Jim DuBose
Union Grove	• Cecile Craven	
CALHOUN FALLS:		
Calhoun Falls	Pete Haygood	
CENTRAL:		
Mount Zion	• Sharon Chandler	Miriam Coffman
CLEMSON:		
Clemson	• Carolyn Briscoe	
	• Bill Dowler	
	• Dorothea Dowler	
	Jonathan Ray	
	• Bob Sheffield	
	• Lyn Sheffield	
	• Jad Taylor	
Lawrence Chapel	• Stephen Singleton	
DUE WEST:		
Gilgal-Shiloh	Andrea Patterson	• Lavonne Patterson
EASLEY:		
Arial-Tabor	Grace Houston	
	Verne Swan	
Bethesda	• Dennis Cook	Charlotte Tucker
	• Linda Cook	Sammy Tucker
Easley Charge	• Bernetha Orr	
Fairview - St. Paul	• Jim Hopkins	

First Church	Jean Pace • Bob Dean Charlene Fetterly • Larry Fetterly • Joe Thornton	
St. Andrew	• Kate Hyder • Jimmy Owens	
Zion	• Wilton Golbourne	
HONEA PATH: Chiquola-Donalds		
Trinity	• Charlotte Black	Peggy Rawl
IVA: Bethel-Ruhamah	Dan Williams • Debbie Witherow	
LIBERTY: Liberty	• Larry Bowie	Sharon Hughes
PENDLETON: Pendleton Charge	• Elizabeth Hunter	Barbara Cobb
Pendleton	• Carol Burdette • Charles Privette, Jr.	Josh Runion
PICKENS: Grace	• June Bowers • Jeff Hogan	
Mount Bethel-Porter's Chapel	• Linda Waldrep	Frank Clendening Don Holcombe Jane Lewis Greg Nix
PIEDMONT: Fairfield	• Linda Ferguson	Bessie Ellison
Shiloh Station	• Jo Hood	Troy Davis
SALEM: Salem	• Steven Mann	Al Finfrock Jane Finfrock Lloyd Fulmer Sarah Fulmer Jean Mann
SENECA: Ann Hope-Friendship	Bernice Clark	• James McDowell
New Harmony-Robinson Chapel- Union	• Mary Rosemond	
St. Mark	Gladys Chastain • Jens Holley • Carol Holmes • Jim Redmond	Nancy Evatt Jan McFall Bill Shimel Greg Wales
STARR: Starr Charge	• Kenny Turk	Shelby Todd
TOWNVILLE: Dickson Memorial	• Clyde Barth	Doty Cheezem
WALHALLA: St. Luke	• Terri Havice	Meg Peeler
WESTMINSTER: Double Springs-Rock Springs	• Debbie Franks	
Hopewell	Bobbie Cole	Lewis Broome
Westminster-Chicopee	Jeanne Comfort • Reg Tatum	

Zion	Carla Hedden	
WILLIAMSTON:		
Grace-Pelzer Charge	• Diane Looper	
Williamston Charge	Irene Jackson	Darlene Jackson
	Frances Wright	Linda Reynolds

CHARLESTON DISTRICT

BONNEAU:		
Berkeley Circuit	• M.G. Mitchum	
Ebenezer-Hood's Chapel	• David Brown	Juanita Caddell
CHARLESTON:		
Aldersgate	• Ruby Hannah	• Doris Sullivan
Asbury-St. James	• Bill Gowder	Alta Kaiser
Bethany	• Bill Farmer	Ginny Hodges
Bethel	• Jerrie Brittain	Dottie Hardin
	• Rosemary Geisy	• Bob Geisy
	Iona Sanders	
Centenary	• LaSonya Rivers	Eulalia Powell
Charleston Korean	• Soon Hie Stohlman	Young Son Lehman
Cherokee Place	Al Byrd	Melinda Hamilton
Cokesbury	• Patsy Patterson	David Wiley
Epworth	Barbara Taylor	Laura Benson
Grace	• Tom Dukes	Nancy Broomall
	• Judy Roumillat	
John Wesley	• Hunter Bowie	• Polly Clark
	• Dave Garner	Warren Peper
	• Hope Murphy	
	• John Smyth	
Midland Park	• Doris Freeman	Billie Mullinax
Mount Carmel	• Matthew Bowman	Angela Washington
New Francis Brown	• Brittany Russell	
North Charleston	• Carlyle Singletary	Pat Kemmerlin
	Peggy Singletary	Randall Kemmerlin
Old Bethel	• Claudia McKinney	Shirley Myers
St. Andrews	• Judie Waterhouse	Ginger Rosenburg
	• Steve Waterhouse	
St. Mark	• Susan Brooks	Linda Shealy
	• Gary Shealy	
Trinity	Dewey Campbell	Faye Tavel
Washington	• Sharlonda Tullock	Lorraine Green
Wesley	• Cassie Watson	Jeanaris Bannister
CROSS:		
Cross	• Edward Pinckney	Courtney Brown
	• John Simmons	
	• Selina Wine	
Friendship	• Lynn DeHay	Libbie Sweatman
Greater St. Paul	• Myron Middleton	Angela Pinckney-Hall
EDISTO ISLAND:		
Wesley Memorial-Edisto Island	Betty Davis	
	• David Smoak	

FOLLY BEACH: Folly Beach-St. John	• Barbara Knight	Howard Felder
GOOSE GREEK: Goose Creek	• Eva Petenbrink • Janie Thacker	
St. James	• Richard Thompson	Ken Malchiodi
HOLLYWOOD: Ravenel	• June Davis	Renae Sistare
Wesley (Yongues Island)	• Alfreda Brown • Kathy Johnson	
HUGER: St. Thomas Charge	• Dot Scott • Nathan Smalls • Oleather Smith	Wilbern Ellington Raymond Jefferson
ISLE OF PALMS: First	• Charlotte Clark • Martha Lamme	
JAMESTOWN: Jamestown	Jimmie Kay Murry	John Thompson
JOHN'S ISLAND: John's Island Parish	• Cheryl Glover • Alice Ravenel • Andrea Casey	Hannah Ford Annie Frasier Shirley Legare
Wesley		
LADSON: Wesley	Perry Moten	• Kathy Pinnacle
McCLELLANVILLE: Sewee Santee Charge	Myrtle Jackson	Anne Knight Watson
MONCK'S CORNER: Centenary	• LaVerne Green	Carolyn Segar
Joshua	• Inez Bright	Gloria Elcherberger
Moncks Corner	• Vera Helmly • Carrie Scogin • Peggy Aldrow	Emma Driggers Stuart Driggers
Smyrna		
MT. PLEASANT: Hibben	• June Bohac • Ron Bohac • Emily Ghassemzadeh • Bill Yeager • Greg Johnson	Shirley Cauthen
Point Hope		
PINOPOLIS: Pinopolis	• Ed Kennedy	Anthony Leopper
Wesley	• Mildred Vandergraff	Johnny Thompson
RIDGEVILLE: Lebanon Charge	• Nita Stone	Janet Rudd
New Hope	• Francis Harter	Lillian Linder
ST. STEPHEN: All Saints	Georgetta Rivers • Alfreda Hill	Edna Green
Bethel	• Joan Perrin	Sheryl Middleton
Jehovah	• Bernard Rose	Viola Paulin
Mt. Nebo	• Thelma Lucas	Jessie Ravenell
St. Stephen Charge	• Jon Miller	Dennis White

SUMMERVILLE:

Bethany

- David Braddon
- Karen Braddon
- James Chellis
- Frank Grubb
- Lynn Harrison
- Mac McLaurin
- Rossie McLaurin
- Berlin Myers, Jr.
- Betsy Myers
- Melissa Sutton
- V.C. Sutton
- Richard Toy

Jim Kahl
Pam Kahl

Boone Hill

- Diane Kobbs
- Fred Kobbs

Charles Smith

Enoch Chapel-Grove Hall

- Nathaniel Moultrie
- Kenneth Stafford

Robin Dean
Barbara Felder
• Sabrina Varner

Knightsville

- Betty Greenberg

Mae Vroman

Stallsville

- Janine Turpin
- Jim Turpin

Renee Bruce

Summerville Parish

- Sandra Christopher

Gloria Greene

COLUMBIA DISTRICT**BLYTHEWOOD:**

Trinity

- Charlotte Barker
- Maree Price
- Lynn Robertson
- Erin Wagner

Upper Richland

- Brenda Ballentine
- Mike Griffith

Zion

CHAPIN:

Chapin

- Evelyn Ann Neal
- Mike Neal
- Bill Moody
- Connie Moody

Bill Maybin
Shirley Mabin
Cliff McElveen
Linda McElveen**COLUMBIA:**

Asbury Memorial

- Ed Owens
- Rick Wall

Bessie Clark
Gene Clark
Judy Harris

Ashland

- Margaret Amick
- Herman Lightsey
- Bob Taylor

Judy Taylor

Bethel

- Al Carter
- Debbie Carter

Rebecca Bennett
Verta Ingbertson

Bluff Road

- Glinda Tucker

Leon Love

College Place

- Michele Blanch-Barr

Columbia Korean

- John Larden

Ina Stone

Epworth Memorial

Fair Lawn

- Barbi Wactor

Dottie Bratton

Francis Burns

- Maeward Belk
- Wes Furgess
- Betty Mack

Lee Edens
Connie Glenn

Grace

- Darrell Sweeney

Donna Brown

Greene Street	• Joyce Sweeney	Kitty Fasching
I. DeQuincey Newman	Randy Rollins	Marilyn Biernaski
Journey	• Samuel J. Boyd	Josephine McRant
Lebanon	• Sylvia Harris-Greene	Nelda Canada
Main Street	• Lonnie Caughman	Clyde Lane
Mill Creek-McLeod	Hardy Merritt	Dan Bilderback
North Columbia Charge	• Millie Hopkins	Vicki MeLemore
Northeast	• James Johnson	
	Cynthia Leitner	
	• Stan Luallin	John Clayton
	• Jane Scott	Fred Grooms
Rehoboth	• Dial Hook	Dave Petty
St. James	• Lynn Jenkins	Ralph Clark
		Willis Jenkins
St. Mark	• Frazier Swindler	Trahern Cook
	• Jerry Frank Crews	
	• MaryAnn Crews	
Shandon	• Carolyn Hall	Susan Brant
	• Belva Hamer	Jim Covington
	Paul Kirby	
	• Janice Martin	
	George McIntosh	
	• Jennifer Parker	
	• Frances Tompkins	
Suber Marshall Memorial	• Joan Proffitt	Laura Davis
		Tessa Griffin
Trenholm Road	Sarah Boone	Mina Antley
	• Brook Fortner	Myra Torres
	• Glenn James	
	• Kay James	
	• Jessie Patterson	
	• Allen Stokes	
	Jess Torres	
Virginia Wingard Memorial	• Lynn Campbell	Jo Ann Wilson
	• Parker Evatt	
Washington Street	• Charlotte Broome	Betty Bowers
	• Deborah Rowe	Bob Bowers
	• Richard Rowe	Mike Broome
Wesley	• Sandra Harrison	Patricia Armstrong
		Barbara Lee
Wesley Memorial	• Marlene Sipes	Karen Goodale
Whaley Street	• Sallie Burgin	Happy Wilson Meglino
Windsor	• Sally Turbeville	Laxton Hinson
ELGIN:		
West Kershaw	Tony Reynolds	Brent Johnson
	• Jim Wheaton	Laura Krejci
GILBERT:		
Beulah	• Ed Kelly	Nancy Drake
	• Lorena Kelly	Sam Drake
Gilbert	• Donald Murray	
Pond Branch	• Nick Pizzuti	Andy Harmon
Rehoboth	• Keith Bush	

Shiloh	• Jerry Green	Ron Stevenson
IRMO:		
Salem	• Bob Deese • Jane Deese • John Gibbons	Linda Gibbons
Shady Grove	• John Bouknight, Sr.	Phyllis Crookham
Union	• Zoe Ayers • Chris Carroll • Nan Gray • Carolyn Hellams • George Howe • Jean Howe • Alice Martin • Jack Martin • Evan Wisnewski	Carl Unrue Jan Unrue
LEXINGTON:		
Boiling Springs	• Walt Crozier	Sandra Padgett
Faith	• Robie Robertson	Quinette Jones
Lexington	• Rex Boylston • Tommy Brabham • Alisha Hansen • Lynn Silvey	Bob Graham Cindy Graham Alex Young
Mt. Horeb	• Chuck Felkel • Jean Felkel • Don McCarty • Janice McCarty • Barbara Satkowski • Jim Satkowski • Molly Scott • Martha Thompson • Lynne Trotter	• Howard Trotter
Red Bank	• Gay Hawkins • Steven Scheid • Lonnie Winkler	Barbara Kirby Clyde Lorick John D. Sease Frieda Snelgrove Jim Spence
WEST COLUMBIA-CAYCE:		
Brookland	• Preston Cantrell • Mike McGuire	Dale Sizemore
Cayce	• Gerry Bonnette • Jan Bonnette	Betsy Crick Collin Crick Jim Park Martha Park
Mt. Hebron	• Julia Bedell • Robert Bedell • Art Chatten • Sandy Chatten • Ellen Smith • Patricia Smoak	Brenda Hook
Platt Springs	• Flo Johnson • Bob Sargent	Betty Bradley Carole Ready
Shiloh	• Tommy Glenn	Vera Bolin
Trinity	• Francis Hipp	Marie Stiles
WINNSBORO:		
Fairfield Circuit	• Joey Beckham	Huley Perry

First, Winnsboro
Gordon Memorial/Greenbrier

- Barbara Dove
- Ron Smith

Jo Ann Futrell
Larry Waters

CADES:

Bethesda (Kingstree)
Cades-Cameron
Faith
Hebron-Cades

- Pallie McKnight
Michelle Thompson
- Almeta Campbell
- Larry Owens

Jeannine McKnight
Sara Lawrence
Rebecca Gamble

COWARD:

St. Paul-Coward

- Billy Carraway

FLORENCE:

Central

- J.T. Brown
- Carl Camp
- Mary Glenn Eldridge
- Harry Glover
- Bill Hestor
- Brad Parham
- Carroll Player

Gay Creedman
Betty Hester
Ann McCants
Clary Rawl
Harvey Senseney

Cumberland

- Joseph Heyward
- Dennis Sullen

Lonnie Davis

Highland Park

- David Campbell
- Kay Holland
- Mary Steindl

Trena Edgerton
Bobby Holland

Liberty Chapel-Friendship

- Wil McLeod
- Ray Streett

- Maggie Moore
Rose Streett

Mars Bluff

- Annie Bailey
Janice Eagleton

Denise Jackson
Margaree Kelly
Idella Richardson
Norris Sellers

Pisgah

- John Altman
- Jane Farmer

Theron DeWitt
Melody Haigler

Quinby-Bethsaida

- Miriam Culberson

- Geneva Ashby
• Mary Ann Lewis

St. Paul

- Virginia Baird
Pat Willis

Sybil Schubert

Salem

- Dorothea Bailey

Janice Hines

Tabernacle-Dawsey

- Rebecca Lane

Martha Bird

Wesley

- Dianne Eagleton

Doris Deas
Alvenia Lee

GABLE:

Lewis Chapel-Zoar

- Terry Prescott

Carl Saunders
Ronni Smith

GREELEYVILLE:

Greeleyville-Lane
Greeleyville Parish
Mt. Vernon

- Sam Clarkson
- Roman Hilton
- Wendell Brown

Larry Gilbert
Deloris White
Shirlene Easler

HEMINGWAY:

Ebenezer

- Vickie Brown

First

- Mary Sutton

Don Coker

Good Hope

- Brad Richardson

Mickey McClellan

Old Johnsonville

- Ray Hucks

Gerald Player

JOHNSONVILLE:		
Johnsonville	• Wilson Hardee	• Jim Carraway
Johnsonville Circuit	• Jane Chandler	Fran Hall
JORDAN:		
Jordan	• Dorothy Phelps	Dorothy Turbeville
KINGSTREE:		
Elijah	• Carolyn F. Williams	Deloris Murphy
Friendship	• Mildred C. Cunningham	Josephine C. Nesmith
	• Mary S. Nesmith	
	Laura Washington	
Jeremiah-Mt. Seal	Edd Cunningham	Edna Cooper
		Mark Cooper
		• Irma Eaddy
Jerusalem-St. Luke	• Virlee Bradley	Ava Bradley
	• Jo Ann Lockhart	Cristean McClary
		Keshiea Scott
Kennedyville	• Mary Morris	Mattie McKnight
		Ora Wright
Kingstree	• Trudy Rice	Rosa Cherry
		Salley Jenkinson
Kingstree Circuit	• Myra Nuttall	
Kingstree East	• Shirley McKnight	• Jeannie Brown-Bruows
Mt. Zion	• Sharon D. Washington	Delores J. Giles
St. Mary	• Pinckney Wonderly	Virginia Fulton
St. Michael	• Veronica Cooper	Luester McCullough
St. Paul	• Genevieve Burgess	Richard Dukes
	• Mary White	
LAKE CITY:		
Lake City	Charles Kelley	• Greg Moore
	Mary Kelley	
Lake City Circuit	• Melanie Dukes	Shyvonne Alford
	• Jackie Moore	Annette Brayboy
Lake Point	Shirley Burgess	Shantay Cooper
Mount Beulah	• Della Brown	Lenora Caldwell
Wesley Chapel	• Dorothy McClam	Cheryl Hanna
	• Shasha Tamplin	Emma C. Martin
LYNCHBURG:		
Lynchburg Charge	Gayle Jans	Dora Jean Beasley
	• Dennis Jans	
Lynchburg Parish	• Frances Jackson	Sylvia Scott
	• Bertha Scott	Geneva Williams
		Sarah Wilson
MANNING:		
Manning	• Betty Coffey	
	• Carolyn Coffey	
MORRISVILLE		
St. Paul	Carl Jones	Andria Morris-Thompson
NEW ZION:		
New Zion	Terry Benton	• David Kerlin
		Robert Pegram
OLANTA:		
Nazareth	• Jessica Moore	Joyce Floyd

PAMPLICO: Bethlehem Pamplico	• Gayle Morgan • Joyce Porter	Bennie Eaddy Gerald Hicks
PINEWOOD: Pinewood	Mary Griffin	• Julian Hynes
SCRANTON: Scranton-St. John	C.J. Haseldon	Dianne Cole Julia Floyd Mary Pearl Lee • Pat Singletary
SHILOH: Shiloh-Asbury	• Marlene Lowery Annie White	Vivian Goodman • Sandra Nelson
SUMMERTON: Summerton	• Gene Failmezger	Dee Brown
TIMMONSVILLE: Mt. Zion St. Luke Timmons-ville-Salem	• Delois Daniels • Madie Robinson • Karen Keels	Denise McBride Betty Brown Nita Tolson
TRIO: Trio	• Tommy Altman	Victor Rowell Douglas Walters
TURBEVILLE Turbeville	• Jean Johnson	Rosalynne Watford
UNION: Union-Elim Charge	• Donhree Cribb	Rebecca Mixon

GREENVILLE DISTRICT

EASLEY: North Easley Charge	John McCain	Henry Wilson
FORK SHOALS Lebanon Pisgah-Oak Hill	• Becka Trieper • Lena Horton	Larson Boyer
FOUNTAIN INN: Trinity	• Ralph Dove • Mary Ann Phillips	
GRAY COURT: Bramlett-Owings Dials-Shiloh	• Judy Riddle • Dianne Culbertson	Tony Campbell Karen Blevins Kenneth Carter Dotsy Clayton Kathy Coffman Patricia Paxton
Gray Court-Trinity Green Pond	• Jane Conrath • Joe Lawson	James Conrath Michelle Filler
GREENVILLE: Aldersgate	• Coley Altman • Nancy Angster • Tom Angster • John Glover • Johanna Myers	Daylene Altman
Berea Friendship Bethel	• Dennis McCloud • Anthony Snyder	Mildred Whisnant

Brandon Buncombe Street	<ul style="list-style-type: none"> • Larry Boyer Doris Blazer • Janice Holliday • Han Lukker • Jane Lukker • Chris Malaska • Bill Mulligan • Mary Mulligan • Bobbie Pritchard • Les Pritchard John Redmond • Julia Turlington • Janet Williams • Roy Williams 	David Gaddy Charles Gentry Elaine Gentry
Christ	Dick Ross Pam Ross	Jean Dickson Mike Dickson
Disciples	• Catherine Cuneo	Debby Balcer Mary Berry Betty Stansell Cheryl Turner Erika Worthy
Dunean	• Russell Godfrey	Emmy Curry Brenda Fowler
East Greenville	• Elaine Powers	Cynthia McCoy Avery Miller Elaine Mitchell Myra Williams
Esperanza Mission Francis Asbury Greenville Parish	<ul style="list-style-type: none"> • Reb Coker • Judy Irby Joyce Mosely 	Mel Coker Brenda Mayfield Willie Mae Miller
John Wesley Laurens Road McBee Chapel-St. John Monaghan Northside	<ul style="list-style-type: none"> • Ronald Fisher Linda Dillshaw Suzi Knebusch • Anne Morgan • Jim Little 	Clemmie Jones Elaine Jennings Betty Vaughn Mackie McDonald Kevin Mitchell
Piedmont Park St. Mark St. Matthew	<ul style="list-style-type: none"> Beth Wilmer • Paul W. Russell, Sr. • Charles Hughes • Beth Zweigoron 	Ginger Russell L.C. Julian
St. Paul Salem South Greenville Trinity	<ul style="list-style-type: none"> • Edward Pool Shirley Catoe • Regina Cephas • Gail Lazar • Lynn Paxton 	Jean Jones • Horace Blassingame Flora Ratliff Pauline Roubaud Gay Atkinson Martha Harper Becky Ledbetter
GREER: Covenant	<ul style="list-style-type: none"> Pat Fitzsimmons • Marisue Gray • Mike Gray • Rob McFarland • Mark Will 	Mark Ford Carol Green Becky Hardison Richard Hardison Mark Williams Andrea Young Jeff Young

Faith	• Jennifer Cheatham	Carroll Groce
Few's Chapel	• Maureen Birkett	Ben Few
Grace-Zoar	• Wayne Farmer	
Greer Circuit	• James Drummond	Mary Bennett
	Sandra Woodruff	
Greenville Korean Mission		
Jackson Grove	James H. Knight	
Liberty Hill-Woods Chapel	• Carolyn Hamby	Beannie Robertson
Memorial	Conrad Robertson	• Joan Wallace
	• Chuck Wallace	Lois Coster
Mountain View	• Phillip Deal	Paul Seibert
		Darwin DeYoung
Sharon	• Gene Snow	Dorothy DeYoung
		Allan Fowler
		Gayle Fowler
		Charyl Schroeder
		Ray Schroeder
Slater	Lib Burlington	Dave Catlin
		John Gunther
		Tom Howard
Victor	Jack Avery	Gwen Wall
		Richard Wall
MAULDIN:		
Mauldin	• Dillard Bray	Al Kreger
	• Jan Campbell	Suzanne Underwood
	• Jerry Campbell	
	• Judy Kreger	
	• Greg Ulmer	
	• Sylvia Watson	
PIEDMONT:		
Augusta Road	• Ron Young	Ronna Brooks
Piedmont	• Travis Holliday	Alan Vance
SIMPSONVILLE:		
Advent	• Kellie Alexander	
	• Jim Grayson	
	• Dianne Perry	
	• Barbara Ware	
	• Barry Zachary	
Bethel-Ebenezer	• Deborah Orvin	Lance Robinson
		David Weber
Hopewell	• Jessica Collins	Vickie Black
		Jan Lathrop
		Gary Weaver
Simpsonville	• M.J. Burke	Clayton Easter
	• Peg Flack	
	• Linda Latchaw	
	• Scott Latchaw	
	• Ed Stallworth	
TAYLORS:		
Lee Road	• Bill Magaw	Jim Gilliam
	• Peggy Magaw	Rhonda Gilliam
St. Mark-St. Matthew	• Faurtina Martin	Carol Allen
	• Winifred Simpson	• Deborah McGowan
TRAVELERS REST:		
North Greenville	• Teresa Jones-Henry	Velma Greene

Travelers Rest
WOODRUFF:
Emma Gray
Grace

- David Arnold
- Judy Haynes
- Audrey Wallace
- James Wallace

Bill Black

GREENWOOD DISTRICT

BATESBURG:
St. John's

- Charles Adams

Joe Brown

BELVEDERE:
Belvedere

- Joaun Hill

Pat Ochiltree

CLINTON:
Broad Street

- John Bolt
- Mary Bolt

David Needham
Mary Jean Timmerman

EDGEFIELD:
Edgefield

- Tony Watson

Beth Cali
Elaine Parker
Julie Wilkes

GRANITEVILLE:
St. John-Warrenville

- Ann Efird
- David Salter

Lenwood Burkhalter
Levi Cameron

GREENWOOD:
Aldersgate
Bethlehem
Branch Hill-Martha's Chapel

Cokesbury-Hodges
Ebenezer
Greenwood-Ninety Six
Lowell Street
Lupo Memorial
Main Street

- Janis Fuller
- Lee Orr
- Rebecca Etheredge
- Theresa Polly
- David Frady
- Heather Evans
- Terry Hawkins, Sr.
- Vicky Waters
- Brayden Lewis
- Kit Adkins
- Marilyn Murphy
- Howard Thomes
- Glenn Williams

- Lorene Hicks
- Lalorie Perkins
- Pat McKinney
- Archie Beauford
- Willie McLaughlin
- George Williams
- Pam Jones

Mathews-Harris

- Ann Landis
- Jo Ann Stone

Mt. Carmel

Susan McLaughlin

Glenda Hilley

Mt. Lebanon-Kinards

- Robert Hawkins

Jo Ann Burroughs

Panola

- Dennis Beauford

Tommy Donn

Rehoboth

- Bill Rambo

Saundra Dominick
Barbara Rambo

St. Mark

- Paige Holley
- Russell Holley
- Chris McCoy
- Ray McCoy
- Cathy Trevino

Tracey Burke
Brian Waldrep

Tranquil

- Bill Turner

Phillip Davis
Jane Price

Troy

- Ronnie Fox

Pat Fox

JOANNA:
Epworth-Springdale

Richard Finley
Judy Weaver

JOHNSTON: Johnston-Harmony	<ul style="list-style-type: none"> • Lynda Edwards • Deborah Harrison 	
KINARDS: Hopewell-Sharon Charge	Kevin Moore	Stewart Brown
LANGLEY: Langley-Bath-Capers Chapel	Connell Scott	Carl Insley Mary Ann Scott
LAURENS: Central-Sandy Springs	Loree Hayes Carolyn Owens	
First	<ul style="list-style-type: none"> • Jim Moore • Smith Patterson 	Iris Navarro Joanne Thomason
St. James	Kyle Penland	Robert Dominick
LEESVILLE: Leesville	<ul style="list-style-type: none"> • Jack Heape 	Azalea Heape Paul Quattlebaum
McCORMICK McCormick Plum Branch Charge	<ul style="list-style-type: none"> • Phil Bailey • J.C. Brown Neil Crapse 	Dot Baggett Nan Goff Patti Thew
NEWBERRY Central	<ul style="list-style-type: none"> • Trish MacDonald • Harriet Rucker 	Carol Dukes
Epting Memorial-Lebanon	<ul style="list-style-type: none"> • Rick McCutcheon 	Phill Ruff
Greenwood District Hispanic Ministry		
Lewis Memorial	Marvin Calloway	George Burk
O'Neal Street-Ebenezer	Andrew Shealy	<ul style="list-style-type: none"> • Chris Johnson Lewis Lee
Trinity-New Chapel	<ul style="list-style-type: none"> • Grady Senn 	Mayzelle Owen
NINETY SIX: Cambridge	<ul style="list-style-type: none"> • Joy Berry 	Rayne Adams
Mount Carmel	<ul style="list-style-type: none"> • Tony Lark 	Hamadi Thompson
St. Paul	<ul style="list-style-type: none"> • David Henderson 	Paul Johnson
NORTH AUGUSTA: Grace	<ul style="list-style-type: none"> • Jim Fernstrom • Sharon Fernstrom Dick Rosenlieb • Betty Wilson • Bruce Wilson 	<ul style="list-style-type: none"> • John McKibben Henry Smith Sherry Smith
POMARIA: Mt. Pleasant Pomaria Charge	<ul style="list-style-type: none"> • Susan Leitzsey • Barbara Lindler 	Wanda Brewington Judy Amick Marie Wicker
PROSPERITY: Wightman	<ul style="list-style-type: none"> • Lynda Counts Jeff Waites 	
Zion	<ul style="list-style-type: none"> • Terry Fellers 	Toni Taylor
RIDGE SPRING: Ridge Spring Charge	Jimmy Brunson	Pauline Brunson John Owen Clark
SALUDA: Bethany-Zoar	<ul style="list-style-type: none"> • Clara Riley 	James Guy Sample

Bethlehem-Gassaway	• Karen Hightower	
Butler-Shiloh		
Emory-Nazareth	• Della Kirkland	Betsy Connelly
	• Truman Lake	Anelle Ridgell
		Ann Shealy
St. Paul	• Mary Ann Bayer	Dan Guy
TRENTON:		
Trenton-McKendree	• Angelyn Dorn	
VAUCLUSE:		
Pentecost-Vaucluse	Mike Sheehan	Nell Eubanks
		Kay Kitchens
WARE SHOALS:		
Mt. Bethel-Kings Chapel	Charles Sullivan	Wayne Fricks
		Patty Woody
Ware Shoals-Harmony	• Judy Dorn	
WATERLOO:		
Soule Chapel	• Codie Quarles	Martha Anne Arant
Waterloo	• Nancy Deloach	Chris Dawson

HARTSVILLE DISTRICT

BETHUNE:		
Bethune	• Carl Graham	Baron McCaskill
BISHOPVILLE:		
Bethlehem	• Brenda Raley	Fena McDaniel
Bishopville Circuit	• Herbert Brisbon	
Hebron	• BeBe Beasley	Susanne Beasley
Mechanicsville	• Amanda Slater	Georgia Franklin
		Deborah Richardson
Mt. Zion	• Minnie Harris	Marjorie Reddick
St. Matthew Circuit	• Jill Kelley	Jay Hazen
CAMDEN:		
Camden First	• Elizabeth Streeter	• Patricia Solomon
East Camden	• Jacqueline Greene-Stuckey	Jacqueline Canty
		Jimmy Ellis
		Eunice Stukes
Good Hope Wesley Chapel	• Albert Davis	Linda Hall
		Johnny Johnson
		Derrick Stanley
Lyttleton Street	Emily Best	Carolyn Brown
	Jean Broom	David Brown
	• Coke Goodwin	Dan Lovett
St. Paul	• Janet Potts	• Ethel Dixon
West Camden	• Dorothy Kirkland	Betty J. Thomas
CHERAW:		
Cheraw Parish	• Laura Watson-Jones	Larry Ellerbe
		Thelma Ford
		Patsy Harrington
		Veverlyn Watson-Smith
First Church	• Jerry Therrell	Robert Calhoun
	• Sarah Therrell	Sammy Quick
		Jerry Turner
Mt. Olivet-Pleasant Grove	• Ron Johnson	Shelby Hyatt

Wilkes Chapel-Bethesda	• Josh Wilkes	
CHESTERFIELD:		
Chesterfield Parish	• Retha Mae Thomas	Tina Blakeney
Shiloh	• Deborah Williams	Johnny Davidson
St. Paul	• Bobby Griffith	Bill Stubbs
Zoar	Peggy Robeson	• Linda Richardson
DARLINGTON:		
Indian Branch-Epworth	• Joyce Miles Dottie Rogers	
New Providence	• Cleveland Jordan	William Dubose, Jr.
Pine Grove	• Mary Alice Bowles	
St. James	• Debra Williams	Andrena Pooler
St. John-Wesley Chapel	• Charlotte Grooms	Suzette Jackson Jeanette Lunn
Shiloh	• Tara Mingo	James McAllister
Trinity	• Phyllis Sheldon	
West Darlington	Cora Taylor	Claudia Braddock
HARTSVILLE:		
Bethlehem-Prospect	• Jerry Byrd	Robert Everett Mickey Mixon
Centenary-Kingsville	• Rose Williams	Kitty Patterson
Kellybell-Sandy Bluff	• Elouise Edwards	Ann Knox
Mt. Beulah-New Hope	• Brenda Blakney	Charles Sowell, Jr
New Market-Tabernacle	• Avie Kirven	Mary Etheredge
St. Luke	• Bob Abbott	James L. Crowe
	• Belinda Copeland	• Teri Groves
	Marty McCulloch	Jack Josey
	• Lloyd Williams	Andrea Powell
	• Claudette Wilkes	
Twitty	• Judy Jacobs	Kay Holley
Wesley	• Carol Stackhouse-Hall	Ruth Iseman Bobby McGee Jean Watkins Howard Tucker
JEFFERSON:		
Jefferson Charge	• Sharon Yarborough	Eddie Smith
Jefferson Parish	• Lillie Ingram	Diane Kennedy Rosea Miller Molly Price Gerald Watson
LAMAR:		
Lamar	• Gordon Brown	Fran Knotts
Lamar Circuit	• Tina Rowell	Bob Reid
Lamar-Ebenezer	Loretta Cooper	Emma Jones
	• Paula Mack-Days	Brindle Segars
LUGOFF:		
Lugoff Parish	• Barbara White	Akili Harris Freda Murphy-Belton
St. John's	Millie Bryant Cindi Mulder	Don Nixon
Unity	• Barbara Harris	Traci Dixon
LYDIA:		
Wesley Chapel	• Geneva Jones	• Wiley Alexander

McBEE:

McBee Charge
Union

- Judy Sullivan
- Frankie Gaskins

David Robinson
Kathryn Morrison

OSWEGO:

Bethel
Oswego Circuit

- Betsy Ridgeway
- Sharonlyn Moses-Polk
Selena Smith

- Ronny Rentz
- Dyron Anderson
- Jacob McLeod

PAGELAND:

Oro
Pageland
Salem
Zion-Zoar Charge

- Gail Shine
- Vicky Bray
- Warren Rivers
- Ida Smith

Gloria Myers
Walt Bray
Betty Lockhart
Sherry Thomas

REMBERT:

Rembert-St. John

- James Kendall, Jr.

John Lindenlauf

RUBY:

Bethel-Ebenezer
Friendship-Mt. Croghan

- Richard Rhynes
- Carolyn Mace

Paul Laney

SUMTER:

Aldersgate

- Dennis Bolen
- Marty Hendrix
Jim Wilkinson

Jim Brown

Dalzell
Emmanuel-Mt. Zion
North Sumter

- Sandi Edens
- Frances D. Hill
Betty Wicks

- Ray Mills
- Reginald Banks
- Johnny Cook
- Betty Durant
- Carola Montgomery
- Valarie Pryor
- Patricia Scott
- Jacob White
- Nancy Wilson
- Denise Josey
- Gwendolyn T. White
- Laura LeGrand
- Jack Howle
- Mary Howle
- Nancy King

St. James
St. John
St. Mark
St. Mark's
Trinity

- Andrea P. Johnson
- Curtis Jones
- Mary A. Johnson
Mary Bailes
- Howard King
- Russ Weinberg

MARION DISTRICT**ANDREWS:**

Trinity

- Ann Blakely
- Bonnie Skipper

Susan Tanner
Katie Timmons

AYNOR:

Aynor

- Beth Davis
- Sara Whitner

Charles Dawsey

Pisgah
Rehoboth-Zoan

- Larry Mudd
- France Alford

June Martin
Dana Sarvis

BENNETTSTVILLE:

Bennettsville Circuit
Bennettsville Parish
Christ-Antioch

- Gloria Jean Coit
- Rose Ford
- Henry Hudson

Sue Malachi
Dianne Stanton

First, Bennettsville	• Fran Lewis • Virginia Williamson	Scott Johnson
Marlboro Charge	• Vivian Lee	
Marlboro Circuit	• Bob Driggers	L.W. Brigman Charles Perdue
Shiloh - Smyrna	• Susan Reed	
St. Michael	• A.C. Oliver	Anita Rogers
Trinity	• Gloria P. Cook	Michael Toms
BLLENHEIM:		
Parnassus	Ottie Caulder	
CLIO:		
Asbury-Clio	• Ronnie Smith	Dorothy Lloyd
Trinity (Clio)-Berea (McColl)	• David Bryant	Elizabeth Snuggs
CONWAY:		
Antioch	Cyn Cannon	
Brown Swamp-New El Bethel	• Jerry Richardson	Miriam Tucker
Centenary	• Bob Elwood	Ted Anderson Don Knight
Conway First	• Wilmarie Boatwright • Jennings B. Stilther • Helen White • Gloria Robinson-Cooper	Linda Locklair Margaret Ann Vaught Matthew T. White
Joseph B. Bethea	• Vaughn Chichester	
Poplar-Salem	• Cindy Harper • Robert Harper • Jerry Sanders	Lib Pearce Randy Pearce
Trinity	• Willie Ann Hucks	Marsha Cribb
Union		
DILLON:		
Dillon Parish	• James Williams	Lynn Bowman
Little Rock Parish	• Sherry McNeil	
Main Street	• John Braddy • Robin Thompson	Chris Harris
Oakland-Manning Chapel	Watson Bethea	Cathy McDowell Cody Thompkins Janice Webster Nancy Whittington
GEORGETOWN:		
Duncan Memorial	• Dwight Ford • Paula Ford	Janet Rockey
Herbert Memorial	• Brenda Pope	Ruthie Dugan Dorothy Essex
Oak Grove-Sampit	• Kay Franks	Vergie Howard
Wayne-Bethel	• Becky Green	Sondra Morris Helen Smith
LAKE VIEW:		
Hopewell	Terry L. Thompson	Terry G. Thompson
Lake View Charge	Laura Britt	Lib Flowers
LATTA:		
Latta Charge	• Trudy Drawhorn	Leval Williams
Latta-Mt. Andrew	• Henry Brunson	Theo Lane
LITTLE RIVER:		
Little River	• Dan Moore	Joe Kenwood

Wampee	• Nancy Russell	Gerry Lotz Marianne Schuler
LONGS: Ebenezer	• Donna Kropidowski	
LORIS: Camp Swamp Loris First	• Lewis Hardee	Jerry Dalton
MARION: Centenary-Central	Fred Riales	Rick Hoover David Lovell
First, Marion	• Dianne Edwards • Marion Edwards	Barbara Ann Newell Martha Parker Harold Tanner Helen Tanner
Marion Parish Shiloh	• Ebony Abram/Woodbery • Miriam Herlong	Fannie Mason Leigh Anne Cribb
McCOLL: Main Street-Pine Grove	• Earl Hood	Ann Pearce
MULLINS: Center-Nichols-Tranquil	Sarah Ann Devers	Lana Allread Joyce Lett
Macedonia-Pleasant Hill	Bob List	Hazel Grainger Ann Owens Henny Rogers Randy Rogers Bobby Sellars David Stone • Rita Thomas
Mullins Charge	• Eileen Burke	Giles Campbell
MURRELLS INLET: Belin Memorial	• Bill Barber • Liz Barber • Diane Burkholder • Nevin Burkholder • Charles Howard • Joan Howard • Norman Knight • Yvonne Knight	Jack Boyd Linda Boyd
Brookgreen	• Margaret Council	Sonya Gary-Heyward Pamela Gore Shirley Wiggins
MYRTLE BEACH: Christ	Joan Matejcek • Jordan Matejcek • Jim Robertson • Judy Robertson	Mel Phillips Stephanie Phillips
Myrtle Beach First	Jean Clemmons Kevin Cribb • Beth Ervin • Harry Gardner • Lynn Pierce-Gardner • Sara Todd • Gerri Watson Willa Wren	Anita Letts Manny Letts
Socastee	• John Beckham	Kevin Harrell

NICHOLS: Floyds	• Annette Pollard	
NORTH MYRTLE BEACH: Trinity	Donna Causey	
PAWLEYS ISLAND St. Paul's Waccamaw	• Chuck Siceloff • Catherine Smith	Tera Ann Galloway
SURFSIDE BEACH: Surfside	• Garvin Gilley • Charles Inderrieden • Betty Moss McGuirt	
TATUM: Tatum Parish	• Arthur Chamberlain • Jane Chamberlain • Alan Vereen • Gail Vereen	Ed Curlee Vickie Curlee Mark Fanus Shirley Fanus Bonnie Maddox Delores Parsons
	• David Lowrance	Ann Lowrance Kay Woodberry

ORANGEBURG DISTRICT

AIKEN: Charles Wesley St. John's	Margie Cansler	Janelle Connelly
	• Tom Brown • Jewell Eanes • Jim Eanes • Dennis Fish • Catherine Nance • Donna Walker	Bill Aiken Brenda Aiken Polly Goldston Wellford T. "Sonny" Goldston Ron Jernigan
Trinity	• Barbara Calkins William Calkins	
Wesley	• Wanda Tutt	Ellese Murrell
BAMBERG: Bamberg Circuit Clafin Main Street Mount Carmel Trinity-Pleasant Hill	• Eva Manigault • Mattie Murdock Randall Jones • Isabella Crosby • June Carter • Patsy Whitaker	Ethel Tyler Rosemary Sanders
BARNWELL: Barnwell Charge	• Clarence Jones	Judith Jones
BOWMAN: Bowman Charge New Covenant Pineville-St. Stephen	• John Shuler • Sylvia Stephens Cleveland Hodges	Andrea Matthews • Jacquin Davis
BRANCHVILLE: Branchville	Sandy Blackmon	• Meri Blackman
CAMERON: Cameron	• Patricia Heape	Moss Perrow, Jr.
COPE: Canaan Edisto Charge Edisto Fork	• Shelia Holman Fletcher Riley, Jr. • Candice Elliott	Sandra Sprinkle Paul Noonan Jerry Sims

	<ul style="list-style-type: none"> • Donnie Frazier • James Salley • Ruthie Sharperson 	
DENMARK:		
Bethel Park	• Yvonne stokes	Fleetwood Stokes, Sr.
Franklin	• Curtis Tyler	Mable Wright
Orange Grove	• Gwendolyn Folk	Eugene Dowling
ELLOREE:		
Elloree	<ul style="list-style-type: none"> • Jeff Cila • Judy Lambert 	
EUTAWVILLE:		
Eutawville	• Ray Ardis	
Silas	• Tesha Taylor	Minnie Bonaparte
Target-Gezirim Charge	• Billy Carter	
HOLLY HILL:		
Holly Hill	• Louis Burch	J.L. Parler
JACKSON:		
Jackson	• James Goodman	Bill Dennis
LIVINGSTON:		
Livingston-Pine Hill	• Terry Sue Sandifer	
NEESES:		
Rocky Swamp		
NEW ELLENTON:		
St. Paul	Sandy Webb	Audrey Osteen
NORTH:		
Orange Circuit	• Lisa Livingston	Peggy Phillips
St. Mark	• Evelyn Sims	Willie Mae Johnson
Trinity-Limestone	• Etta Trussell	
NORWAY:		
New Beginning	• Lorraine Peeples	Connie Jackson
Norway	• Scheral Fanning	
OLAR:		
Olar	James Kearse, Jr.	Herman Brown Elva Huggins
ORANGEBURG:		
New Light	• Barbara Johnson	Joeis Pough
North Orangeburg	• Mary A. Jenkins	
	• Earline Ulmer	
Orangeburg Circuit	• ReTanya G. Reed	Lucille Colter Annie Davis
Orangeburg Parish	• Janelle Mitchell	Linda Larkin
St. Andrews	• Beverly Raso	
	• Dorothy Smoak	
St. Paul's	• Bob Bates	• Shirley Dibble Harvey Williamson
Trinity	• Athaniel Badger	
	• Grace Salters	
PELION:		
Pelion	• Star Corley	Chuck Craft
	• Duane Senf	Tom DeLoach Faye McCarthy Doug McLean Robert Scarborough

PROVIDENCE: Providence	• Larry Shuler	Lucia W. Shuler
ROWESVILLE: Rowesville Charge	• John Fairey • Linda Felkel	Dwight Horton Marlene Simpson
Rowesville Parish	• Sherry Eisom • Rose Carson	Paulette Ransom
ST. MATTHEWS: Calhoun Charge	• Monty Felix	
St. Matthews Charge	• Linda Mack	Jeanette Mack
St. Paul	• Patrick F. Gilmore	Rhonda Hewitt Becky Turbeville
SALLEY: Clinton	• Dee Young	Nell Brazil
SANDY RUN: Beulah	• Doug Watts	Howard Pees Hilda Wynn
SPRINGFIELD: Springfield Charge		
SWANSEA: Calvary-Oak Grove	• Lucinda Saylor	
WAGENER: Wagener-Swansea	• Gregg Riley	
WILLISTON: Williston	Deborah Edwards Lana Griffin	John Griffin
ROCK HILL DISTRICT		
CHESTER: Bethel-Armenia	• Jackie Roberts	Jack Cabrey
Chester Circuit	• Jane Ellen Cameron Myra Woods	
Wesley Memorial	Teresa Williford	• Margaret Vick
CLOVER: Clover Parish	• Kameka Youngblood	Dianne Watson
First, Clover	• Marilyn Cain • Bob Dowd • Wade Shores	
FORT LAWN: Fort Lawn-Van Wyck	Ellen Edwards	Wendy Bellavance
FORT MILL Belair-Osceola	• Floy Ervin	JoAnn Burt Hugh Crenshaw Dave Wiltsie
Grace Community	• Anna Jenson	Jerry Newlon
Philadelphia	• Linda Honeycutt	Rhonda Jacobson
Pleasant Hill	• Walt Jones • Fran Mauney	Jack Joplin
St. John's	• Bill Davies George Dickinson • Carolyn Rowland	David Rowland
GREAT FALLS: Mt. Dearborn-Heath Chapel	• Dana Greenleaf	Alison Howe

HICKORY GROVE: Hickory Grove Charge	<ul style="list-style-type: none"> • Karen Murphy • Sandy Warren 	Brenda Duschel
KERSHAW: Kershaw Charge	<ul style="list-style-type: none"> • Anne Sater 	
LAKE WILEY: Good Samaritan	Matt Howard	Bert Harrell
LANCASTER: Bethel	<ul style="list-style-type: none"> • Melba Blackmon 	Freida Murphey Kathy Rorie Mike Rorie Nina Mielke Lynda Hill Keel Kelly
Camp Creek-Bethesda Church of the Good Shepherd	<ul style="list-style-type: none"> • Claude Snipes • Doris Hovis 	
First Church	<ul style="list-style-type: none"> • Travis Berry • Peg Hoover 	
Grace	<ul style="list-style-type: none"> • Carol Lee 	<ul style="list-style-type: none"> • Kathy Hardin • Curtis Threatt
Hopewell	<ul style="list-style-type: none"> • Robert Steer 	Kim Blackman Kitty Ormand Laura Outen Glenda Steele
Lynnwood St. Luke-Salem	Claire Quinton <ul style="list-style-type: none"> • Roberta Blackmon • Genie Bowers 	Rudy Carter
Tabernacle Trinity Zion	<ul style="list-style-type: none"> • Sam Courtney • Oneida Grier • Darlene Hallman • Emily Salisbury • Tom Salisbury 	Francis Brewington Bunny King Doreen Cato Carolyn Massey
RICHBURG: Mount Prospect-Ebenezer Richburg-Pleasant Grove	<ul style="list-style-type: none"> • Rebecca Garris • Roxann James • Jim Sanders 	Lee Thornton
ROCK HILL: Adnah Aldersgate Antioch Bethel-Philadelphia Catawba-El Bethel	<ul style="list-style-type: none"> • Jim Goins • Bill Click • Lynne Chandler • Ruth Culp • Wayne Sandifer • Anna Turney 	Diane Varnadore Al Quarles Alice Bailey Rita Armour Faye Lineberger Rachael Sistare
Cornerstone-Epworth	<ul style="list-style-type: none"> • Rick Klinghagen • Vicky Knox 	
Friendship-Heath Memorial India Hook Mount Holly	<ul style="list-style-type: none"> • Jim Ransom • Sandy Sindell • Sid Bennett • Beverly Ellis 	April Buddin Mary Ruth Farthing
Rock Hill Central Charge Rock Hill South Charge St. John's	<ul style="list-style-type: none"> • Rosa Foster • Nadine Lowery • Becky Hughes • Floyd Hughes 	Katie Hinton-Kirk Eliza Cherry Lloyd Case Vickey Dodge

	<ul style="list-style-type: none"> • Alice Keziah • Mike Keziah • Eddie Knox • Sylvia Knox • David Lyon • Mel Miller 	Diane Duncan Dodie Miller
Woodland	<ul style="list-style-type: none"> • Linda Grant • Linda James • Jim Keistler 	Lucy Cate Jerry Underwood
SHARON: Western York Charge	<ul style="list-style-type: none"> Linda McAfee • Joe Wix 	Larry Cresswell Terri Gerhard Ann Latham Hazel Montgomery
YORK: Kings Mountain Chapel-St. Paul Trinity	<ul style="list-style-type: none"> • Jean Thomas • Bud Jones • Suzanne Jones 	Cathy Bratton Pat Childers Ellen Jones Kenny Jones
York-St. James Charge	<ul style="list-style-type: none"> • LaToya Lowry 	

SPARTANBURG DISTRICT

BLACKSBURG: Blacksburg Charge	<ul style="list-style-type: none"> • Bryon Cheek 	Nancy Roark
BOILING SPRINGS: New Beginnings	<ul style="list-style-type: none"> • Jay Harding • Julie Harding 	
BUFFALO: Buffalo	<ul style="list-style-type: none"> • Cindy Towery 	
CHESNEE: Chesnee-Fingerville Friends in Christ	<ul style="list-style-type: none"> James Johnson • Sylvia Landrum 	Jean Hines • Ella Mae Colbert • Mildred Tillerson
COWPENS: Cowpens Charge	<ul style="list-style-type: none"> Stanley Goode 	Richard Cash Doris Jacquawasky
CROSS ANCHOR: Cross Anchor Charge Golightly-Tabernacle	<ul style="list-style-type: none"> • Stanley Stribling 	Ann Baker
DUNCAN: Duncan-Startex-Loree	<ul style="list-style-type: none"> • Earline Powell 	
ENOREE: Trinity-Enoree-Patterson Chapel	<ul style="list-style-type: none"> • Hubert Waldrep 	
GAFFNEY: Buford Street	<ul style="list-style-type: none"> Andy Dunn • Mary Mosteller 	Bill Crotzer Joyce Dunn • Charlotte Mosteller Stephanie Turner
Dunton	<ul style="list-style-type: none"> Rufus Foster 	• Ruby Smith
Limestone Street	<ul style="list-style-type: none"> Linda Schaub 	
Mesopotamia-Asbury	<ul style="list-style-type: none"> • Nancy Lee 	Nancy McAloney Joan McCullough
Trinity	<ul style="list-style-type: none"> • Ricky Beaty 	Ben Steagall

GRAMLING: Gramling	• Katie Woodfin	Catherine Gramling
INMAN: Aldersgate Inman	• Laurie Everhart • Vickie McCartha	Joe Everhart Ralph Justice
JONESVILLE: Jonesville-New Hope Kelton Charge	Al Seaburg • Pam Cavender	Ruby Pollard
LANDRUM: Jacksons Grove Landrum	• Hugh Mathis Jay King	Jo Anne Quatannens Stephen Quantannens
LOCKHART: Lockhart-Wesley Chapel	• Sammy Webber	Stan Eves
LYMAN: Lyman	Rick Hammett	Frank Hyatt
PACOLET: Pacolet-White Stone	• Joey Smith	Jane Snapp
PACOLET MILLS: Montgomery Memorial	Edward Enlow	George Gentry • Billy Gossett
ROEBUCK: Walnut Grove	• Flo Nodine	
SPARTANBURG: Beaumont Ben Avon-Roebuck Bethel Cannon's Camp Ground Central Cherokee Springs-Liberty Church of the Covenant El Bethel Fairmont Foothills Charge Gravelly Memorial Reidville Road Silver Hill Memorial Skylyn-Arcadia Spartanburg Parish St. James	Barbara Coates Connie Brewer Art Hartzog Jean Hartzog • Charles Hudson • Shirley Hudson • R. Phillip Stone • Peggy Gambrell • Sam Gambrell • Robert Mitchell Liz Patterson • Sue Owens • David Sanders Judy Bishop • Tammy Dalton Carolyn Thompson • Eddie Williams • Doug Nissley • Kenneth Whitesides • Ruth Henry • Margie Scott • Brenda Azzara • Jerry Azzara	Myra Tisdale Nancy Robertson Wallace Robertson Ernest Chapman Maxine Chapman Ruth Lesesne • Janet Wilson Sam Gaddis J.D. Bishop Catherine Thompson John Loring Erko Radford Kathy Bartholomew Welborn Hilton Marge McBride Kay Shockley Lakeshia Barnes • Eunice White Deborah Lemke Victoria Morrison

St. Luke	• Bill Reames	
St. Paul	Linda Fansher Ted Fansher	
	• Jerry Jackson	
Trinity	• Shirley Blaes Joanne Medlock	Melvin Medlock Steve Whitaker
	• Ralph Prickett • Jacqueline Timms	

UNION:

Bogansville	• Joan Stevens	
Grace	• Jane Wilkes	Buddy Wilkes
Sardis-Unity	• Barbara Holley	
Union Charge	• RonnieLybrand	George Ashmore Vaunita Ashmore Kathy Stepp

WELLFORD:

Immanuel	Lib Penland	
----------	-------------	--

WHITMIRE:

Whitmire-Carlisle	Anita Smith	Jesse Baker
-------------------	-------------	-------------

WALTERBORO DISTRICT

ALLENDALE:

Allendale	• Shelly Thomas	Dick Thomas
Central Circuit	• William Cave Gertrude Tyler	Mary Fredrick

BEAUFORT:

Beaufort Circuit	• Alicia Little	Jordan Goodwin
Carteret Street	• Gary Ayers • Dick Hoagland • Merle Hoagland	Sandra Simmons

Fisher Chapel-St. Stephen	• Joyce Leavell	Helen Shuler
Port Royal	• Delane Wells	• John Wells
Waters Edge	John Webster	Carol Webster
Wesley	• Frances McCollough	Marie Tate

COTTAGEVILLE:

Cottageville Charge	• Becky Hogan	
Jericho	• Elvis Daniels	Jacqueline Ford Nanette Walker
Macedonia-Wesley Grove	• Eartha Pinckney	Lula Smalls

DORCHESTER:

Dorchester Circuit	• Kathy Breikreutz • Mary Lou Cockcroft	Catherine Hughes
Dorchester Parish	• Mary Brown	

EHRHARDT:

Ebenezer-Rizer's Chapel	• Evelyn Ford	
Ehrhardt	Rebecca King	
Friendship-St. Luke	• Erica Boatright	LaTasha Smart

HAMPTON:

Estill-Black Swamp	• Evelyn Griner	Daisy Breland
Fairfax	• David Bierer	Barbara Flagg

Hampton-Varnville Charge	• Beverly Cook	• Martha Platts
Toby-Mt. Nebo Charge	Patricia Bryant	• Jeannie Maloney
HARLEYVILLE:		
Bethel-Duncan Chapel	• Frances Metts	Donna Walsh
First Church	• Karen Kendo	Sally Gabriele
Harleyville Parish	• Norma Smith	Lamont Aiken
	Fayetta Washington	
HILTON HEAD:		
Bluffton	• Elizabeth Duncan	Dian Litster Bob Powell Mary Powell
Church of the Palms	• Karen Ayers	• Larry Sanders
St. Andrew-by-the-Sea	Megan Baldwin	Carol Anderson
	• Jeanie Blankenbaker	Debra Keenan
	• Bill Putnam	
RIDGELAND:		
Hardeeville-St. Luke	Sharon Makarick	• Pat Simmons
	Andy Makarick	
St. Paul-Tillman	• Beth Gregory	Marie Rawl
RIDGEVILLE:		
Canaan-Sand Hill	• Pamela Goodwine-Glover	• Annette Ancrim
	• Alice Summers	Bernetha Goodwine
		Patricia Green
		Roman King
		Victoria Singleton
New Hope-St. Paul Charge	• Ann Bell	
	• Etha Mazyck	
Ridgeville Charge	• Carolyn Muckenfuss	Robbie Fulmer Norman Murdaugh
RUFFIN:		
Adnah-Williams Charge	Sharon Sineath	
Bells Parish	• Lillie Aiken	Kerron McClendon
Mt. Pleasant	Lawrence Weans	
Ruffin Circuit	• Mildred Ulmer	Amaryllis Scoggins
Ruffin Parish	Flossie Morais	Priscilla McClellan
	• Susan Stephens-Alls	Helen Murdaugh
Smoaks Circuit		
Springtown	• Tarah N. Dobison	• Lucille Simmons
ST. GEORGE:		
Grover Charge	• Teresa Roberson	Wanda Judy
Indian Field	• John J. Landingham	Dolly Infinger
New Grace	Queen Bowman	• Shirley Haynes
St. George	Oliver Murray	
	• Brenda Taylor	
St. George Parish	• Eloise Green	Catherine Clark
	• Jackie Jenkins	Lallah Ann Clark
	• Justin Johnson	James Ravenell
WALTERBORO:		
Bethel	• Joyce Breland	
	• June Dyches	
	• Tom Woodward	
Bethel-Red Bank Charge	• Evella Nesmith	Olga Bryant Senekita Williams-Farr

Colleton Circuit
Hendersonville Charge
New Life
Walterboro Charge

Walterboro Parish

Barbara Simmons
• Mayme Carter
• Genora Kennedy
Robert Beach

• Harry Bright

Queenester Ford
Stephen Boyert
Jacqueline Williams
John Hiot
Ray Robertson
Mary G. Ellison

NOTES

SECTION IV

SOUTH CAROLINA ANNUAL CONFERENCE

The United Methodist Church

Organized 1972

**Continuing the South Carolina Conference (1785)
and the South Carolina Conference (1866)**

Sunday, June 1, 2014 – Wednesday, June 4, 2014

**Florence Civic Center
Florence, South Carolina**

Bishop Jonathan Holston, Presiding

CONFERENCE THEME:

“A More Excellent Way: Creating Corridors of Faith, Hope and Love”

**The First Day – Sunday Evening
June 1, 2014**

Registration: Registration began at 1:30 PM at the Florence Civic Center. Each registrant received a conference badge, registration booklet including additional reports and other information, information regarding the Florence area.

Clergy Session: The Clergy Session was called to order by Bishop Jonathan Holston at 5:00 PM in the Exhibit Hall. Bishop Holston opened the meeting with a word of prayer. The Reverend Kenneth L. Nelson, chairperson of the Board of Ordained Ministry, reviewed the work of the Board since the last session of Annual Conference.

The Reverend Ken Nelson stated that there was no report brought forth from the Administrative Review Committee for the previous year because there were no involuntary changes of status associated with any of our clergy and that was celebrated.

The Reverend Mel Arant presented the Business Questions on behalf of the Board of Ordained Ministry. Clergy members were presented with a full written report for the questions.

Business Questions 37, 38, 40, 41, 46e, 47 and 49 were presented as information and moved to record, as no vote was required. The Consent Calendar, which included Questions 25, 26, 29, 34, 36, 43, 44, 51, 52, 53, 54, 55, 56, and 57-59 (statistical data questions calculated after clergy session), was presented on behalf of the Board of Ordained Ministry by Reverend Arant as Motion 1 of the Clergy Session Memorandum. It was approved by more than two-thirds vote of the Clergy Session.

The Clergy Session acted to approve each of the following Business Questions separately: 18a, 21, 27, 28, 30, 31, 32, 33, 34, 35, 36, 39, 42, 45, 46, 48, 50, and Questions 32, 33, and 50 were approved by more than a two-thirds majority. Question 73 was approved by more than a three-fourths majority.

Following the reading of the names of clergy who had died during the past year, as listed under Question 48, Bishop Holston offered prayer in remembrance and appreciation of their service to Annual Conference.

Bishop Holston asked the clergy to honor the Reverend Karen Radcliffe for her work as Director of Clergy Services. The Reverend Radcliffe is being appointed to serve in a local church.

There being no further business, Bishop Holston offered the closing prayer, and reminded the members of the evening worship session, thanked them for their presence and participation, and declared the Clergy Session adjourned.

The materials distributed during the Clergy Session are attached for reference.

Lay Orientation: An Orientation Session was conducted for the Lay Members of the Annual Conference by the Board of Laity at 5:00 PM in the Arena of the Florence Civic Center. The session began with a welcome by Barbara Ware, Conference Lay Leader.

All lay members present were provided information and instruction by the Conference Lay Leader and others concerning the agenda, movement, procedures, and parliamentary process of the 2014 Annual Conference. Announcements were made concerning the ordination service,

the Laity Luncheon, the conference worship services, additional hand-outs, and the Laity Convocation schedule for later in the summer. Opening and closing hymns were sung.

The **Opening Service of Worship** began at 7:30 PM in the Civic Center with Bishop Jonathan Holston presiding. The Bishop's sermon entitled "Exposed to a Higher Standard" was based on John 14:15-21. Gathering music was provided by the Children and Youth Choirs of St. Paul United Methodist Church in Kingstree.

The Second Day – Monday Morning June 2, 2014

At 7:30 AM, the Conference began in the Civic Center with a service of **Holy Communion**. The Reverend Ross Chellis, pastor of Hampton/Varnville, was the celebrant for the service.

At 8:36 AM, Bishop Jonathan Holston called the Conference into order and invited those in attendance to open with the historic opening hymn, "And Are We Yet Alive."

The Florence District Superintendent, Reverend John Hipp, welcomed conference attendees to the city of Florence and the Florence District. Mr. Dennis Sullen, the Florence Lay Leader, also extended the welcome to attendees.

The Reverend Barbara L. Reid, speaking on behalf of the Conference Committee on the Episcopacy, welcomed Bishop Holston and his wife, Mrs. Felicia B. Holston, to the South Carolina Annual Conference. She pointed to Bishop Holston's "God-sized vision" for children in poverty, campus ministry and the goal of collecting a million books. Conference attendees recognized Bishop and Mrs. Felicia B. Holston as they celebrated their anniversary.

The Reverend Karen Radcliffe, Secretary of the Conference, offered a series of organizational motions.

The first motion was to elect the tellers nominated by their district superintendents for the 2014 Annual Conference session as nominated without reading and to publish their names in the 2014 Conference Journal. The following clergy tellers were nominated and elected: The Rev. Tony Adams, The Rev. Anthony Alford, The Rev. Barry A. Allen, The Rev. Robert (Bob) Allen, The Rev. Wanda D. Altman, The Rev. Shawn G. Armstrong, The Rev. David Bauknight, The Rev. Carleatha M. Benson, The Rev. Pete K. Bernston, The Rev. Michael Bingham, The Rev. Joshua Blackwelder, The Rev. Ollie Boyd, The Rev. Diane Boyer, The Rev. Scottie R. Bramlett, The Rev. Scott Bratton, The Rev. Don Brown, The Rev. Fred Buchanan, The Rev. Laura Canine, The Rev. J. Derrick Cattenhead, The Rev. Emily Davis, The Rev. Kim Eanes, The Rev. Donna S. Eidson, The Rev. Angela Etheredge-Manly, The Rev. Jason Everson, The Rev. Becky Forrest, The Rev. Ken Freeman, The Rev. Brandon Fulmer, The Rev. Tracy P. Glover, The Rev. Mary Green, The Rev. Matthew Greer, The Rev. Walter Harley, The Rev. William Hightower, The Rev. Jeremy Howell, The Rev. Bob Huggins, The Rev. David Inman, The Rev. Franklin D. James, The Rev. Cheryl Johnson, The Rev. Clayton Jones, The Rev. Ann Kovan, The Rev. Kevin B. Lindley, The Rev. Robert L. Malachi, The Rev. Joel McMakin, The Rev. Ken Nelson, The Rev. Frances (Lee) Roper, The Rev. Tenny Rupnick, The Rev. Becky Shirley, The Rev. Selena R. Smith, The Rev. Dr. James P. Smith, The Rev. Tyler Strange, The Rev. Steven "Matt" Turner, The Rev. Gregg Varner, The Rev. James Allen Vaught, The Rev. Robert Walker, The Rev. Jeri Katherine Warden-Sipes (Head Teller), The Rev. Merritt Wentz, The Rev. Paige Wheeler, The Rev. Laura Whitt, The Rev. Michael Wood, The Rev. Louise B. Wright, The Rev. William WRIGHT.

The following lay tellers were nominated and elected: Mr. Gary Ayers, Ms. Karen Ayers, Ms. Annie Bailey, Mrs. Gladys Chastian, Ms. Veronica Cooper, Ms. Tammy Dalton, Ms. Lynn Dehay, Mr. James Drummond, Ms. Elizabeth Duncan, Ms. Sherry Eisom, Ms. Gwendolyn Folk, Mr. Donnie Frazier, Mr. Weston Furgess, Mr. Garvin Gilley, Mr. Tommy Glenn, Mr. John Glover, Ms. Pamela Goodwine-Glover, Mr. Bill Gowder, Ms. Sylvia Harris-Greene, Mrs. Karen Hightower, Mr. Francis Hipp, Ms. Barbara Holley, Mr. Henry Hudson, Mr. Mike Keziah, Mrs. Sylvia Knox, Mr. Eddie Knox, Ms. Sylvia Landrum, Ms. Vivian Lee, Ms. Marlene Lowery, Ms. La Toya Lowry, Mr. Ronnie Lybrand, Mr. Del McAdams, Ms. Dorothy McClam, Mr. Ray McCoy, Ms. Christine McCoy, Ms. Paulie McKnight, Mr. Myron Middleton, Ms. Flossie Morais, Ms. Flo Nodine, Ms. Myra Nuttall, Mr. Jim Redmond, Mr. Jerry Richardson, Ms. Lucinda Saylor, Mr. Chuck Sicheloff, Mr. Devante Simon, Mr. Dawson Simon, Ms. Marlene Sipes, Mr. Nathan Smalls, Mr. Mike Smith, Ms. Norma Smith, Ms. Diane Snarski, Mr. Ed Stallworth, Mr. Jeffrey Tadlock, Ms. Cathy Trevino, Ms. Becka Trierper, Mrs. Sylvia Watson, Mrs. Patsy Whitaker, Ms. Virginia Williamson, Mr. Malachi Wilson, Ms. Selena Wine.

The other organizational motions were as follows: that the attendance registers signed at the time of registration be designated as the official roll and record of attendance for the 2014 Annual Conference Session, and that the Conference program printed and distributed in the pre-conference materials, along with such scheduling adjustments and additions which the President and the Secretary have since made, be adopted as the Agenda for the 2014 Annual Conference Session, provided that the President may further adjust the schedule as necessary to expedite the business of the Session.

An additional motion set the bar of the Conference. These organizational amendments were approved.

The Reverend Karen Radcliffe presented as information that the daily updates for the conference will be posted by 10 pm each night. In addition, the Daily Advocate is being published each day to provide a look at what is happening each day at the conference. In addition, she reported that a one-page summary of the business of the conference will be available at the close of conference. This will allow delegates to report the information back to their churches.

The Reverend Karen Radcliffe provided additional information on the Civic Center and exiting the parking lot during lunch breaks. She presented additional information on voting during conference sessions.

Mr. Willie Robinson, chair of the **Committee on the Standing Rules**, presented two changes to the standing rules of the Conference:

The first amendment to **Standing Rule 47** will lead to the identification of denominational or religious affiliation for individuals who are nominated to Boards of Trustees and who are not members of the South Carolina Annual Conference. These persons shall be identified. This amendment was approved.

The second amendment to **Standing Rule 49** changed the membership of the Board of Ordained Ministry from 57 to 65 members. This amendment was approved. Standing Rule 49 will be amended by striking the word fifty-seven and replacing it with sixty five:

The next change would delete **Standing Rule 65.D** This rule provided for the publication, each 10 years, of a book of ministers of the South Carolina Annual Conference. This deletion was approved.

Amendments to **Standing Rule 68** would allow the Conference Lay Leader to send a designee to the Conference Committee on Nominations to ensure the Lay Leader is always represented. In addition, this change would call for clearly indicating the denominational or religious affiliation for individuals who are nominated for positions of leadership in the conference. An amendment to **Standing Rule 72** provided for a similar change to allow the Conference Lay Leader to designate an individual to attend the Committee on Standing Rules. These amendments were approved.

At 9:10 AM, **Dr. Robin Dease** led the conference in a Bible study. By looking at the feeding of the 5,000 in Matthew's Gospel, her study explored what God is saying to the church at this time about faith.

Following a break, attendees heard a presentation from the **Children in Poverty–Pan Methodist Task Force** which included a video presentation. Mrs. Martha Thompson recognized members of the committee and asked attendees, "How are the children?" She challenged churches to make children in poverty a priority on the church agenda and to be in prayer for children every day. Mrs. Thompson highlighted many of the efforts including the Million Book Effort. The report was approved by the Conference.

The attendees heard a report from Dr. Susan Henry-Crowe, General Secretary of **Church and Society**. She thanked the Conference for many efforts including the Million Book Effort, efforts related to immigration and other advocacy issues. In addition, she raised several issues relating to the need for advocacy and she thanked the Conference for the impact it has made in her life and ministry.

The Reverend Ken Nelson presented the report for the **Board of Ordained Ministry**. He described 2013 as an active and productive year for the Board of Ordained Ministry including the interviewing of 45 candidates seeking commissioning or ordination.

The Reverend Nelson presented those who will be commissioned and ordained during the Ordination Worship services. Those presented as **Provisional Deacons**: Eric Hendrickson, Andrew Thomas Jones, Elizabeth Adams Murray.

Those presented as **Provisional Elders**: Doris Regina Bright, Jacqueline Carter-Harris, William Wallace Culp III, Lillie Kerns Davis, Zachary Harmon Dillard, Angela Marie Etheredge-Manly, Kimberly Norbeck Evans, Sharon Spann Gamble, Michael Eugene Goldston, Erik Kenneth Grayson, Kayla Brooke Harward, John David Howle, Charles Brian Humphries, Sheila B. Koger, Mark Douglas Mitchell, James Lawson Morgan, Allen Nesmith, Meghan Lindsey Sweeney, Charlie Thomas, Carly Kirsten Wicklund.

Presented as an **Ordained Deacon**: Katherine Amanda Brock.

Presented as **Ordained Elders**: Hope Renee Avins, Joshua Lee Blackwelder, Benjamin Olsen Burt, Walter Joseph Cantwell, Daniel Walker Chamblee, Michael Terrence Fleming, Mallory Jean Forte, Andrew Charles Martin, David Jeffery Roper, Redonia McKnight Thomas, Suzanne Byrum Walker, Jeri Katherine Warden Sipes, Charles Bryson Williams Jr. and Thurmond Williams.

During the presentation, the following were licensed as **Local Pastors**: Marilyn Le'Cene Boyer, Kenneth Ray Carter, Beverly Cheryl CroweTipton, Meredith Marie Dark, William Anthony DuBose, Eleanora Coaxum Ellington, Jeffery Warren Farmer, Julie Kay Gibson, Daniel Troy Hembree, John Quincey Hooks II, Brandon Craig Lazarus, Miriam Wilson Mick, Maurice McNab, Roy Wayne Mobley, Joseph Sohwan Park, Travis Aaron Pearson, Nancy Creswell Reed, Donald Ray Studebaker, Heyward Daniel Sullivan Jr., Richard Dale Toy, James Allen Vaught, Paige Danielle Wheeler, Sandra Eslinger Whetsell, John Talbert Windham, and Daniel Cameron Wood Jr.

Following the licensing of Local Pastors, Rev. Nelson honored the Reverend Karen Radcliffe who has served as Director of Clergy Services for the previous two years. Rev. Radcliffe will be appointed to a local church during this annual conference. In addition, Bishop Holston honored Rev. Nelson for his work as chairperson of the Board of Ordained Ministry. As a result of appointments set at this conference, Rev. Nelson will be serving in a new capacity and the **Reverend Wayne Horne** will be serving as the chair of the Board of Ordained Ministry.

The Reverend Darrell Ricketts presented the report for the **Committee on Nominations** (page 87 of the pre-conference packet). He called for nominations from the floor – there were none. He also presented for information nominations from other boards and agencies. The report will be ratified on Wednesday, June 4, 2014.

Following the report, Bishop Holston announced that due to the Reverend Karen Radcliffe being appointed to a local church, she has asked to no longer continue to serve as Secretary of the Annual Conference so that she can concentrate on serving in the local church. The Reverend Dickie Knight submitted the Reverend Ken Nelson's name for consideration to serve as Secretary. By vote of the Conference, Rev. Ken Nelson was elected to serve in this role.

The Reverend Karen Radcliffe presented information on the consent calendar.

The Reverend David Surrett and Conference Treasurer Anthony Prestipino presented the report for the **Committee on Finance and Administration**. The Rev. Surrett reported that Bishop Holston set a goal of 95 percent giving for apportionments in 2014.

Report 1 included a 2 percent raise for District Superintendents in 2015. In Report 2, Part B, CF&A presented a change in the calculation of net giving that is used to determine apportionments. It would change the calculation of average net giving from four years to two years. Report 4 detailed the bankruptcy of the United Methodist Relief Center. Report 6 details the Conference Administration Fund and the Conference Benevolences Fund and both represent a decrease over the previous year. Report 7 presents a 0.6 percent increase in the budget from the previous year to include new church starts. The total recommendation for 2015 is \$16,708,470.

The Rev. Surrett presented information on the Direct Billing Forgiveness Plan. The objectives of this effort are to provide relief, hope and accountability to assist congregations with debt relief. This will be available as a pilot plan in the fall and is anticipated to be available to all churches in February 2015.

The report was presented as information and will be voted upon by the body on Wednesday.

The Reverend Marvin Caldwell then presented the report for the **Committee on Resolutions and Appeals**. Three resolutions were presented prior to the conference: (1) A Resolution Designating Central United Methodist Church in Spartanburg as a United Methodist Historic Site, (2) A Resolution to Support Our Neighbors: The Need for Services to Individuals with

Mental Illness in the South Carolina Department of Corrections, and (3) a Resolution on Gun Violence. These were received as information today to be acted upon by the body on Wednesday.

Ms. Kay Crowe, the **Conference Chancellor**, made a report and encouraged churches to consider the benefits of legal incorporation. In addition, she challenged churches to review their insurance coverage and to ensure that they include: employment practices and sexual misconduct coverages.

Ms. Beth Dinndorf, president of **Columbia College**, greeted the Conference and thanked attendees for support of the United Methodist colleges in South Carolina.

Bishop Holson invited Mrs. Felicia Holston and Mrs. Betty Rivers to the podium and they were greeted by the Conference attendees. Bishop and Mrs. Holston were recognized for their 30th Wedding Anniversary which they celebrate today.

The attendees watched a video on a young girl named Olive, from Wesley UMC in Hartsville, SC where the Reverend Fran Elrod serves as pastor. Olive is leading the way to stop malaria!

Prior to adjourning for lunch, Bishop Holston reported that \$9,946 was collected in offering for campus ministry.

The Second Day – Monday Afternoon June 2, 2014

Bishop Holston called the afternoon session to order.

Lester Ruth, research professor of Christian worship at Duke University, presented the report of the **United Methodist Theological Schools**. He thanked the conference for its support of United Methodist theological schools and seminaries. His report included a video presentation on Duke Divinity School.

The Reverend Steve Simoneaux offered a report on **Wesley Foundation Campus Ministry** in the South Carolina Annual Conference. He stated that more than 1,000 students are involved each week in Wesley Foundation campus ministries in South Carolina. In addition, those students are involved in ministry and mission opportunities. The Rev. Simoneaux pointed to how those students are engaged and will be engaged in the church and in leadership roles. The report included a video presentation of some of the faces of students involved in campus ministry. The Rev. Simoneaux shared stories of the impact of campus ministries and reminded those in attendance that “campus ministry matters.”

In addition, the attendees watched a video on SIM (Students in Ministry), an outreach and missions effort of the Wesley Foundations in South Carolina.

The Reverend Ken Nelson introduced Mr. Charlie Coleman III to offer the report for the **Black College Fund**. Mr. Coleman related his experiences at Dillard University and his work as a Lina H. McCord Ambassador. He now attends Loyola University School of Law with a concentration in entertainment law. He thanked those in attendance for their support of the Black College Fund.

Following a video presentation on “Rev it Up,” Mr. Arthur Spriggs presented the report of **Camps and Retreat Ministries**. He led the attendees in song and presented a video on camps and retreats. He also presented the winning team from the Greenwood District: James Friday, Ronald Friday, Howard Lofton and Eric Wilson as the 2014 Golf Tournament winners! Les Prichard presented a report on Sewee. Currently the property is being used by Clemson University and Prichard reported that the committee has voted to sell the property.

Following that report, the session went on a break.

The Second Day – Monday Evening June 2, 2014

The Service of Commissioning and Ordination was held in the Civic Center at 7:30 PM. Bishop Jonathan Holston presided and Bishop Larry Goodpaster, Resident Bishop of the Western North Carolina Annual Conference preached a sermon titled, “A Fine Madness” based on Phillipians 2:1-11. Music was provided by the Chancel Choirs of St. John’s United Methodist Church, Aiken, South Carolina. The Extended Cabinet, the Board of Ordained Ministry, and the Clergy Sponsors participated in the service.

During the service, the following persons were commissioned as **Provisional Deacons**: Eric Hendrickson, Andrew Thomas Jones, Elizabeth Adams Murray; and as **Provisional Elders**: Doris Regina Bright, Jacqueline Carter-Harris, William Wallace Culp III, Lillie Kerns Davis, Zachary Harmon Dillard, Angela Marie Etheredge-Manly, Kimberly Norbeck Evans, Sharon Spann Gamble, Michael Eugene Goldston, Erik Kenneth Grayson, Kayla Brooke Harward, John David Howle, Charles Brian Humphries, Sheila B. Koger, Mark Douglas Mitchell, James Lawson Morgan, Allen Nesmith, Meghan Lindsey Sweeney, Charlie Thomas, Carly Kirsten Wicklund.

The following person was ordained as a **Deacon in Full Connection**: Katherine Amanda Brock; and as **Elders in Full Connection**: Hope Renee Avins, Joshua Lee Blackwelder, Benjamin Olsen Burt, Walter Joseph Cantwell, Daniel Walker Chamblee, Michael Terrence Fleming, Mallory Jean Forte, Andrew Charles Martin, David Jeffery Roper, Redonia McKnight Thomas, Suzanne Byrum Walker, Jeri Katherine Warden Sipes, Charles Bryson Williams Jr. and Thurmond Williams.

**The Third Day – Tuesday Morning
June 3, 2014**

At 7:30 AM, the Conference began in the Civic Center with a service of Holy Communion. The Reverend Candice Sloan, Chaplain, Spartanburg Methodist College, and The Rev. Paul Harmon, Spartanburg District Superintendent were celebrants for the service. In addition, at 7:30 AM the Awards Breakfast was held in the Pee Dee Room. The following awards were presented on behalf of Connectional Ministries.

The Bishop's 5 Star Award of Excellence, which is an award given to provide incentive for churches to annually embrace new ministries specifically geared toward growth and outreach. It is designed to enable churches of all sizes to receive recognition. Five Star churches meet the following criteria: increased Sunday School attendance by 5%, developed a new ministry that impacts youth, have a "new work" program that impacts growth, have a 1% increase for members who are received by profession of faith, paid all apportionments in full for 2013 or increased apportionment payments by 25% over those paid in 2012. The award was presented to the following churches:

Church	Pastor
Asbury UMC, Shiloh	Reverend Pattie Elaine Gordon
Bethel UMC - Charleston	Reverend Cindy S. Shaw
Bethel UMC – Columbia	Reverend Henry M. Davis
Boone Hill UMC	Reverend Kelli W. Taylor
Chapin UMC	Reverend Jody Flowers
Christ UMC	Reverend Wade Everett
Clemson UMC	Reverend Keith D. Ray II
Concord UMC	Reverend Kimberley Evans
First UMC - Clover	Reverend Tommy Wilkes
Grace UMC	Reverend James McCoy-Bruce
Grove Hall UMC	Reverend Virginia Stafford
Lebanon UMC	Reverend Dr. Mark Williams
Little River UMC	Reverend Stuart R. Smith
Mauldin UMC	Reverend C. E. Kanipe
Mays UMC	Reverend LaSheila Mack Wyatt
Mays Chapel UMC	Reverend Mark A. Williams
Mt. Hebron UMC	Reverend Tim J. Rogers
Mt. Vernon UMC	Reverend Linda B. Dunn
Mt. Zion UMC - Florence	Reverend J. Derrick Cattenhead
Mt. Zion UMC - Bishopville	Reverend Angela Ford Nelson
Shady Grove UMC	Reverend Bob Vincent
Shandon UMC	Reverend Mike Guffee
Shiloh UMC	Reverend Christopher Greene
Springtown UMC	Reverend Albert Middleton
St. Andrews by The Sea UMC	Reverend Neil Yongue
St. John UMC - Shiloh	Reverend Pattie Elaine Gordon
St. Luke UMC - Walhalla	Reverend Richard Reams
Trinity UMC	Reverend LaSheila Wyatt

Trinity UMC
Washington UMC
Wesley UMC - Pinopolis

Reverend Sandra Stevens Poirer
Reverend Williams M. Wrighten
Reverend Lee C. Bines

The Bishop's Award of Excellence is established for the purpose of recognizing congregations and units within the United Methodist Church that extend their ministry to children and youth by creating a faith based environment for children, youth, their families, and their leaders to participate in Girl Scouts of the USA and Boy Scouts of America. The United Methodist Men of South Carolina join with Bishop Holston in recognizing Scouting Ministry as an important part of the Church's total ministry because of who is involved, ALL God's children. These children will learn of God's love from those servants who model their faith. Scouting affords many opportunities for ministry from the church's buildings to camping in God's creation. Those involved become part of a worldwide identity in the local community influencing youth positively for Christ. Not only are the youth ministered to, but the adults also ministry to each other. This award was presented to the following churches:

Charleston District

Boone Hill UMC

Reverend Kelli W. Taylor, Pastor
Charles Smith, Scouting Coordinator

Cub Scout Pack 759
Boy Scout Troup 759
Venturing Crew 314

Stallsville UMC

Reverend David James, Pastor
Rolland Fitch, II, Scouting Coordinator

Cub Scout Pack 750
Boy Scout Troop 750

Columbia District

Asbury Memorial UMC

Reverend Steve McCormick, Pastor
Gene Clark, Scouting Coordinator

Cub Scout Pack 397
Cub Scout Pack 518

Red Bank UMC

Reverend W. Russell Freeman, Sr., Pastor
Robin Smith, Scouting Coordinator

Girl Scout Troop 2323
Boy Scout Troop 518

Orangeburg District

Trinity UMC

Reverend Larry D. McCutcheon, Pastor
Ernest Nimmons, Scouting Coordinator

Cub Scout Pack 190
Boy Scout Troup 190

Greenwood District

Grace UMC

Reverend Jim Dennis, Pastor
Allan Coutts, Scouting Coordinator

Cub Scout Pack 7
Boy Scout Troop 7

The Herbert Hucks Award is presented to local churches and publications who celebrate the history of the church. This year's awards were presented to the following churches:

Livingston UMC, Livingston
Main Street UMC, Abbeville
Mt. Hebron UMC, West Columbia
Mount Dearborn UMC, Great Falls
Mountain View UMC, Taylors
Nazareth UMC, Batesville-Leesville
Oak Grove UMC, Swansea
Pisgah UMC, Aynor
Tabernacle UMC, Lancaster

The 2014 Herbert Hucks Individual Award was presented to Horace Harmon of Mt. Hebron UMC, West Columbia, former church historian and active historian of Lexington County. His work in historical preservation for the church and the county led to the preservation of the Temperance Hall at Mt. Hebron.

The 2014 Advocate Scholarship was established in 2014 to help alleviate tuition costs for students majoring in business, communications or journalism; and ideally will be awarded to a student who understands the role of journalism in Christian ministry. The inaugural award was presented to Ms. C'Nell L. Boone who received a \$1,000 scholarship. She attends Claflin University and is a member of Edisto Fork United Methodist Church, Orangeburg, SC.

The T. Dennie Smith Scholarship assists any young man or woman who intends to devote their lives to the ministry in the Methodist Church. The 2014 recipients are: the Reverend Walter Edward Strawther and the Reverend Edward Preveaux.

The Seminary Students Scholarship is awarded by the S.C. Conference to assist students from South Carolina in pursuing a program of study leading to a first professional degree. This year's recipient is the Reverend Sean Michael Kilpatrick.

The Denman Evangelism Award honors people, both lay and clergy, who are effective in making disciples of Jesus Christ. This effort can involve speaking, personal witnessing, or inspiring the church to be involved in evangelism. Nominees' lifestyles bring honor to Christ and the Church in ways that are in keeping with the United Methodist history and traditions. This award was presented to Ms. Mary Beth McCombs, Lay recipient; and the Reverend Jonathan Tompkins, Clergy recipient.

The Joseph B. Bethea Distinguished Service Award is presented to a person who has performed outstanding service in working for racial justice. This award was presented to the Reverend Amiri Hooker.

Barbara Boultinghouse Bridgebuilders Award is presented annually to one person or organization of the South Carolina Annual Conference who has built bridges of understanding by promoting the equity and inclusiveness of all persons, without regard to race, gender, age, handicap, or economic condition. This award was presented to: Mr. Cassius Rhue.

The United Methodist Men Life Membership Award was presented to Mr. Clayton Easter. Mr. Easter received a life membership certificate, Lifetime membership card and a pin.

Michael C. Watson Volunteer in Mission Award is presented annually to one clergy person and one lay person who has exemplified extraordinary volunteer mission service in the South Carolina Conference. The award was presented to: Ms. Suzanne Jones, Laity, and the Reverend Neil Flowers, Clergy.

The Archives and History Awards were presented to churches celebrating their 100th or 200th year anniversaries:

Bicentennial Churches: Greenwood District: Ebenezer UMC, Newberry, the O'Neal Street- Ebenezer Charge.

Centennial Churches: Anderson District: St. Andrew UMC, Easley; Columbia District: College Place UMC, Columbia; Florence District: First UMC, Hemingway; Greenwood District: Broad Street UMC, Clinton; Orangeburg District: Neeses UMC, Neeses, Springfield Charge; Walterboro District: Furman UMC, Hampton, Estill-Black Swamp Charge.

The following **Students in Mission (SIM)** were recognized: Cory Nelson, Kayla Norris, Javon Etheredge, Curtis Hudson, Will Shelton, Murphy Belton, LaQuaan Malachi, and Tripp Edwards.

The Reverend Dr. Robin Dease opened the morning with a time of **Bible Study**. She focused on Peter's healing of a lame man in Acts 3. She pointed to themes of hope and the church's continuing mission to those in poverty. She challenged those in attendance to wrestle with the ways in which we can create corridors of hope for those in need.

Following the study, those in attendance watched a video featuring children talking about hope.

The Reverend Karen Radcliffe encouraged those in attendance to participate in the blood drive with a goal of collecting 37 units.

The Reverend Kathy James and Ms. Cynthia Williams - Conference Convener, presented the report for **Connectional Ministries**. The report began with a video explaining the role of Connectional Ministries in the Annual Conference.

They recognized the Reverend George Olive for his service as the Conference's Disaster Response Coordinator. The Reverend Gregg Varner was introduced as the new coordinator. Rev. Varner thanked Rev. Olive for his work and shared the importance of disaster response.

The Reverend John Culp made a motion to address race reconciliation. The motion was seconded. The resolution was printed and submitted to those in attendance.

The resolution is as follows:

"I would like to move that the South Carolina Annual Conference take seriously its passion for race reconciliation and create out of the emerging ministry fund in an amount not to exceed \$10,000 a task force and/or committee to address racial prejudice and injustice as a theological and missional imperative on the local level in congregations and neighborhoods. In order to more deeply understanding racism in our state and local communities and the church's opportunity and challenge in bearing witness to the New Creation wrought up in Jesus Christ, the following is offered as a way forward.

- (1) The conference request of Wofford College and Claflin University to work with the Commission on Religion and Race (or Advocacy Ministry Area or cabinet) in designing and implementing two one-day conferences with one session on each campus during 2015.
- (2) The conferences include the following topics: Current Realities Regarding Race in SC and the US; Role/Opportunity of the Church in Addressing Racism (specifically the UMC); How Clergy Can Provide Transformative Leadership in Racial Reconciliation; Moving Beyond Integration to Reconciliation.
- (3) All clergy are strongly urged to attend one or both of the conferences with at least one layperson from the local church.
- (4) Each pastor report at Charge Conference what is being done in the local congregation and community toward racial reconciliation and justice; or set specific goals with results to be reported at the 2015 Charge Conference.

The Reverend Gary Phillips made a motion to refer the Resolution to Connectional Ministries. The motion was seconded. The Reverend Hayes Gainey spoke in opposition to the motion to refer. Mrs. Nancy Russell spoke in favor of referring it to Connectional Ministries. The Reverend Larry McCutcheon spoke in opposition to referring the proposal and said that referring would be delaying it. Ms. Cynthia Williams, of Connectional Ministries, spoke before the vote and said that Connectional Ministries is working on issues as they come forward. Rev. John Culp spoke in opposition to the motion to refer. The Reverend Bob Huggins spoke in favor of referring the motion.

Bishop Holston called for a vote and attendees voted to refer the motion. Bishop Holston reminded those at the Conference that we are one body.

Following that, the Connectional Ministries report was approved.

Mr. Chris Lynch, Congregational Specialist, presented Hillary Taylor and Erica Oliveria who are serving as **Ministry Interns**. The interns shared information about their backgrounds and talked about the work they are doing in ministry. They encouraged others to be involved in ministry and missions efforts and to visit their booth in the exhibit hall.

The Reverend Robert Cannon asked for a point of personal privilege, and he spoke about Dr. Mike Watson who has published his memoirs inclusive of story of the founding of United Methodist Volunteers in Mission. Those memoirs are available for purchase at the UMMVIM table.

The Conference took a 10-minute break before continuing reports.

Following the break, the Conference watched a video on Revolution and the impact it has had on youth in South Carolina.

The Reverend John Holler presented a report on **Epworth Children's Home**. Epworth Children's Home has recently adopted a new slogan, "In the pursuit of excellence, aim higher." Rev. Holler shared that Epworth received a gift from the Duke Endowment to improve quality and efficiency.

Rev. Holler shared that, for the third consecutive year, 100 percent of Epworth's high school students graduated. All of this year's graduates have been accepted in institutions of higher learning. He said that Epworth is strong and there are many possibilities for the future to address the needs of children in South Carolina.

The Reverend Stephen Gaither presented a spotlight on the **Advance Special Ministries**. He reported that each of the ministries supported by the Advance Special has a United Methodist tie and the ministries address many areas of need. The Advance Special Ministries provide

support to 14 ministries. Ms. Sue Owen shared information on the ministry of the Bethlehem Center in Spartanburg, one of the ministries supported by the Advance Special Ministries.

After a brief recess, the Conference held the **Retirement Recognition Service** presided over by Bishop Jonathan Holston. The service included a video message from several of the retiring pastors. Those retiring included the following: Barrett Thomas Alewine, Judith Ann Alford, Ruth Heykens Arant, Kay Adams Best, Charles Lee Bowman, Anne Gregory Bridgers, William Martin Burke, Kenneth Campbell Burr, John Wesley Culp, Paul David Frey, Roger Marion Gwinn, James William Harris, Velma Martin Haywood, David George James, Ronald Lee Leonard, Jr., Patricia Petway Mayfield, Albert Middleton, Jr., Gilbert Dane Morehead, Barbara Lee Reid, Eldrige Bates Rowell, Kathryn Whitlock Scarborough, Barbara Rogers Segars, Rufus Lenoah Snowden, Alexander Thomas, George Theodore Thomas, Jr., Joseph Calhoun Watson, III, Myrna Kay Westfall, and Allen Dale Wolfe. Ad Interim Retirees included the following: Miriam Joyce Graham-Hadden, Mary Jane Shoemaker, and Charlie Albert Short. Sharing the "Passing of the Mantle" were the Reverend Paul David Frye (Retiring) and the Reverend Suzanne Byrum Walker (Entering Class).

Tuesday Afternoon – The Third Day June 2, 2014

Following the lunch break, the Annual Conference reconvened at 2:00 PM with the **Memorial Service**. The Liturgist for the service was Bishop Holston. The Opening Song was "My Faith Looks Up to Thee." The Reverend Kitty Holtzclaw preached the sermon entitled, "Family Stories," based on Isaiah 42:1-3a, 4-5, 13, 15, 18-19, 25. The following deceased ministers, spouses, and others were remembered during the service:

Active Ministers: Deloris Tart Inman, Charles Ernest Summey, Jr., Cynthia Louise Swofford.
Retired Ministers: Charles Martin Blackmon, Barry Franklin Brinson, Dorothy Nell Cobb Culp, Charles Loney Dunn, Thomas Carrol Gilliam, John Patrick Griffith, Foster Barney Fowler, Jr., Ernest Marvin Heape, Sr., Kinsler Boyd Mack, Sr., Roosevelt Montravel McFadden, Melvin Eugene Mullikin, Jack Ewell Ray, Richard Edward Seignious, Angelin Jones Simmons, Theodore Brandon Thomas, Jr. **Spouses:** Ruth Delores James Adams, Barbara Nalley Branan, Brenda Kay Ivey Brown, Martha Peterson Coble, Carnella Arthur Frazier, Ralph Terry Ray, Dorothy Peach Reese, Luretha Perry Thomas, Doris Tooke Wofford. **Surviving Spouses:** Lucy Eleanor Waldrop Boozer, Edneta J. Conner, Betty Bacot Stall Mullikin, Mabel Guyton Parrott, Eloise Deaton Petty, Ernestine Williams Robinson, Ethel Lee Lewis Rogers, Margaret Davis Rogers, Louise Mack Singletary, Eunice Horne Williamson, Mary Alice Parkman Wilson. **Others:** Oneida Soler Floyd, Catherine Roberta (Dot) Forrester.

The afternoon session opened with the attendees singing, "My Hope is Built". Bishop Holston reported that, so far, 64,400 books have been packaged at the conference.

The Reverend Jeremy Howell presented the report for the **Commission on Equitable Compensation**. In Report 2.A.1., the Commission requested a budget line item of \$650,000. However, CF&A requested that the request be reduced to \$550,000 and the Commission on Equitable Compensation amended the request. The report was approved.

In Report 2.B., the Commission on Equitable Compensation requested an increase in the minimum salary level for pastors. It was approved.

Report 2.D. makes a change in the Experience Merit for pastors. It was approved by the Conference.

Report 2.I. changes the language relating to charges receiving salary supplements. The request asks the charges to take on an increasing amount of the pastor's salary. It was approved.

A requested change in Report 3.B.4. strikes the language of "at least 4 years of experience" to allow the Cabinet to make the best appointments for each situation. It was approved.

The report of the Commission of Equitable Compensation was approved.

Mr. Herman Lightsey and the Reverend David Anderson presented the report of the **Board of Pensions and Health Benefits**. The insurance programs will change from a five-tier program to a three-tier program (participant only, participant and spouse, participant and family). The church costs for 2015 will be a uniform cost among all churches of \$9,870 per year (\$873 a month). This would stop the need for budget changes in mid-year due to clergy changes.

Rev. Anderson stated that the Board of Pensions and Health Benefits is a ministry and is there to assist those who serve. He made a motion to adopt Report 1. It was approved.

Report Two lists budgetary items that will be received by direct billing and other categories. It was approved.

Report One in the Group Insurance section defines those eligible for coverage. It was approved. Report Two details the major medical insurance benefits and wellness program. It was approved.

Report Three outlines retiree Medicare primary benefits. Rev. Anderson reported a smooth transition to the AmWINS Group Benefits. This report was approved.

Report Four outlines the administrative procedures for the collection of benefits. This report was approved. Report Five outlined the budget for 2014 and estimates for 2015. It was approved.

Report Six specifies the changes in the insurance program including the changes to a three-tier program. This also outlines the charges for churches in relation to clergy insurance.

The Reverend Steven King made a motion to amend Report Six. His motion is as follows:

“Amend Report No. Six of the Board of Pension and Health Benefits Section, Page 43.

- Add at the end of line 17, “The Church’s share would be approximately 70 percent of the rate; this is expected to be \$520 per month.
- Add at the end of line 19, “The Church’s share would be approximately 70 percent of the rate; this is expected to be \$1,125 per month.
- Add at the end of line 21, “The Church’s share would be approximately 70 percent of the rate; this is expected to be \$1,464 per month.
- Line 30 and 31, delete all C. and replace with the following: “All churches/charges who have eligible clergy who do not participate in the Clergy insurance plan will be direct billed a Mandatory Coverage Fee of \$745 per month.”

Rev. Anderson talked through a number of the options that are available but described this proposal as the “most equitable way.” This, he said, would equalize the billing and it removes the insurance cost factor when it comes to making appointments. The Reverend Patricia Parrish, District Superintendent, spoke of the struggles of making appointments while balancing the issues of pension and insurance.

A vote was called and Rev. King’s motion was defeated.

Edward Kennedy asked a question as to the meaning of “Spouse plus one.” Rev. Anderson said this combined “Participant plus spouse” and “Participant plus child” into one tier.

The Reverend Joseph James thanked the Board of Pensions and Health Benefits. He said that the Board helped to pay for him to attend the Clergy Health Initiative. Rev. James said the Board is making a difference in the life of clergy.

The Reverend Deborah Armstrong asked a question about the total costs for a church in relation to clergy insurance. Rev. Anderson stated that the costs was for each clergy person.

The Reverend Randy Smith asked whether that cost was the same for the church regardless of the number of participants in the clergy participant’s family.

The Reverend Valerie Mireb asked for clarification on the amount paid by clergy. Mr. Sanders thanked the Bishop and the Board for making this change.

The Reverend Donna Eidson asked how the charge would be split among churches in a charge. Rev. Anderson said the bill would be prorated among the churches in a charge.

The Reverend Angela Marshall asked whether a church would be charged for a full-time deacon if that deacon was not covered under the plan. Rev. Anderson stated that would not be the case.

Ms. Francis Hill requested a call for the question.

Bishop Holston called for a vote and the Report was approved.

Rev. Anderson asked approval of the entire report. Bishop Holston called for the vote and it was approved.

The Reverend Dickie Knight and the Reverend Susan Leonard-Ray presented the **Report of the Cabinet**. Rev. Knight and Rev. Leonard-Ray shared stories of churches and groups who were involved in ministry and having fun.

They shared information about the excitement of Stop Hunger Now meal packaging and the Million Book Effort. They encouraged churches to be in ministry with the poor and not just to the poor, for churches to seek new ways to share Jesus Christ, and to look for ways to serve others.

The report was approved.

Ms. Barbara Ware presented the **Report of the Laity**. She stated that Bishop Holston believes in the partnership between clergy and laity. She shared that Bishop Holston will be traveling to each District in the fall. Ms. Ware shared information on the tasks and mission of the Lay Leadership Area of Connectional Ministries.

The report included a video sharing information on the lay leadership in the Annual Conference.

Following the video, Mr. Donald Love recognized those involved in the lay ministry within the Conference.

Mr. Love shared information on the Missions Fair that was held during the Conference. He thanked God, the churches and the participants for their involvement in the Missions Fair.

Mrs. Ware thanked Mr. Love for his work as associate Conference Lay Leader. She concluded her report and made the motion to move it into record. Bishop Holston called for a vote and the report was approved.

Bishop Holston concluded the session with prayer and Conference adjourned for the day.

The Fourth Day – Wednesday Morning June 4, 2014

At 7:30 AM, the Reverend Adriane Burgess led the **Service of Holy Communion**. Her sermon challenged the congregation to walk together in the Hallway of discipleship.

At 8:30 AM, the Reverend Dr. Robin Dease led the delegates in a **Bible Study** focusing on the parable of the Good Samaritan. Her question to us: "Who is the Hu-Man in the Ditch?" Is it the single-mother, our sons and daughters...?

A Moment of Silence was observed in memory of **Mrs. Martha J. Swinton** who passed away on Sunday, June 1, 2014. She is the immediate past president of the Hartsville United Methodist Women. Funeral services will take place on Thursday, June 5, 2014.

Mrs. Francis Hill asked for a point of personal privilege, and was granted the time, to thank the Bishop and the Conference for showing compassion this week. She recapped all that we have learned together this week.

The Reverend Sara White and the Reverend Kenneth Owen provided the report of **Congregational Development**. The mission of Congregational Development is the creation of new places for new people so that those who desire Jesus may find in us bridges of connection and hope. The team highlighted development projects which were initiated in Marion, Columbia, Greenville, Greenwood, Anderson, Charleston, and Orangeburg. Testimonials about the impact of the ministry of Congregational Development were provided.

The Reverend Karen Radcliffe presented the **Consent Calendar** for adoption. No items were removed from the calendar. Bishop Holston called for a vote, and the consent calendar is approved.

Mr. Darrell Ricketts presented the report of the **Committee on Nominations**. He reviewed the nominations report in the pre-conference materials. Bishop Holston called for a vote, and the nominees were approved.

The Reverend Marvin Caldwell presented to report of the **Committee on Resolutions and Appeals**. He presented the **Resolution on Gun Violence**. John Gibson, Laity from Salem UMC in Irmo stood in support of the resolution; however, he offered that the resolution may be too wordy because it may cause the reader to be confused. Further, he offered that a group should not be appointed to speak for the Annual Conference. Instead the Annual Conference should speak for itself. He offered the following amendments:

Amend the resolution by deleting all whereas statements except for the first two. The amendment was seconded. Bishop Holston called for discussion. There was no discussion. Bishop Holston called for the vote. The amendment was approved.

The second motion to amend was to delete the resolution statement concerning the appointment of a Faith Coalition. The amendment was seconded. The Bishop called for discussion for and/or against the amendment.

The Reverend John Culp, Virginia Wingard UMC, clarified that the Advocacy area of the Conference is responsible for advocating on issues such as this. Bishop Holston advised that a handout has been distributed to the Conference to provide an overview of the Coalition. Mr. Weinberg from Trinity Sumter, spoke against the removal of the Coalition.

The Reverend Mitch Houston from Salem UMC, spoke for the amendment. He expressed concern that the handout concerning the Coalition was just distributed and thus not enough time was provided to review the information.

The Reverend Amiri Hooker, Lake City Circuit, provided clarification concerning the Advocacy Area of the Annual Conference. The area partners with other agencies; however, they are not directed by the groups.

The Reverend Bob Huggins, St. Johns Sumter spoke in favor of the motion to amend, and asked Reverend Hooker for information about the Faith Coalition.

The Bishop asked if anyone else would like to speak against the amendment.

The Reverend Paul Wood, Greenwood District spoke against the amendment. He expressed concern that the dialogue about the Faith Coalition does not address the serious issue concerning gun violence.

Bishop Holston asked the Body if it was ready to vote. The Conference approved the amendment.

Bishop Holston called for a vote to approve the resolution as amended. The resolution was approved as follows:

RESOLUTION ON GUN VIOLENCE

Whereas, gun violence in our society has reached intolerable levels, with far too many children, young adults, and others being killed or injured by guns;

Whereas, the prevalence of guns in our society has desensitized many people to the effects, both immediate and long term, of gun violence;

Therefore, Be It Resolved, that we, as a faith community, encourage greater communication and a sense of neighborliness—based on the Biblical exhortations to “love your neighbor,” and “do unto others...”—within local communities, states, and nations, through intentional, focused efforts to

- *change* the focus on guns and gun violence in our society;
- *raise* awareness about gun violence, its prevention and its impact on families and communities;
- *promote responsible gun ownership by providing information about gun safety and security;*
- *educate the public about alternatives to violence through conflict resolution; and*
- *advocate* for civil discourse, cooperation and collaboration for real security and a less violent society and culture.

Be It Further Resolved, that the 2014 Annual Conference of the South Carolina United Methodist Church will adopt an official stance against gun violence in all its manifestations in our society. In addition, we pledge to promote sustained, reasonable efforts to effect a change in our culture which has allowed such violence to flourish.

Submitted by

*Kay Ayers-Garren and Charles A. Garren
The Reverend Constance “Connie” Barnes
The Reverend Franklin and Becky Buie
The Reverend Wiley and Emily Cooper
The Reverend John Wesley Culp
The Reverend Dr. Carl Evans
The Reverend Dr. John Dickey Evans
Kathy Handel*

*John Holladay
Mark Huguley
Dr. Carolyn Jenkins
Carol Krebs
Hayes Mizell
The Reverend Dr. Thomas A. Summers
Kate Swanson
The Reverend Dr. Tom Wall
The Advocacy Area of the Conference
Connectional Ministries*

The Reverend Caldwell presented the Resolution designating Central United Methodist Church, Spartanburg as a United Methodist historic site. The resolution was approved.

**A RESOLUTION DESIGNATING
CENTRAL UNITED METHODIST CHURCH, SPARTANBURG,
A UNITED METHODIST HISTORIC SITE**

Whereas, Central United Methodist Church, founded in 1837, is the oldest church of any denomination in the city of Spartanburg, South Carolina, and

Whereas, Central United Methodist Church continues to operate on its original campus, and its current sanctuary building was constructed in 1886, and

Whereas, Central granted the licenses to preach to three future bishops, William Wallace Duncan, A. Coke Smith, and Edwin D. Mouzon, and served as the church for seven other bishops while they were students at nearby Wofford College, and

Whereas, Central hosted the original meeting of the Wofford College Board of Trustees in 1851, and has been closely associated with the college ever since, serving as the church for generations of faculty and students, and

Whereas, most of the Methodist congregations around Spartanburg trace their roots to Central, and

Whereas, Central was placed on the National Register of Historic Places in 2003; therefore

Be it resolved by the South Carolina Annual Conference, meeting in Florence, South Carolina, June 4, 2014, that Central United Methodist Church is hereby designated a historic site of the South Carolina Annual Conference, to be registered with the General Commission on Archives and History.

Submitted by the Commission on Archives and History

The Reverend Caldwell presented the Resolution to support our neighbors: the need for services to individuals with mental illness in the South Carolina Department of Corrections. Mr. Stephen Sikes, spoke for the resolution. The Reverend Cathy Jamieson-Ogg spoke in favor of the resolution. Mr. Russ Weinberg, Trinity in Sumter spoke in favor of the resolution. The resolution was approved.

**A RESOLUTION TO SUPPORT OUR NEIGHBORS:
THE NEED FOR SERVICES TO INDIVIDUALS WITH MENTAL ILLNESS
IN THE SOUTH CAROLINA DEPARTMENT OF CORRECTIONS**

WHEREAS, United Methodists are called to love our neighbors and visit those in prisons;

WHEREAS, many South Carolinians, including a large number of United Methodists, struggle with mental illness and are at risk of being confined in the state's jails and prisons;

WHEREAS, South Carolina Circuit Court Judge J. Michael Baxley issued an order on January 8, 2014 after six weeks of trial finding that the South Carolina Department of Corrections is failing to provide adequate mental health services to men and women in its custody;

WHEREAS, the Court found that "individuals have died in the Department of Corrections for lack of basic mental health care, and hundreds more remain substantially at risk for serious physical injury, mental decompensation, and profound, permanent mental illness;"

WHEREAS, Judge Baxley stated that, having served as a state court judge for 14 years and seen over 70,000 cases, "this case, far above all others, is the most troubling;"

WHEREAS, the dangerous conditions to which men and women with mental illness at the Department are exposed have been well-documented since 2000 through studies authorized by the South Carolina Department of Mental Health, the South Carolina General Assembly, the United States Department of Justice, and the South Carolina Department of Corrections itself;

WHEREAS, the Bible instructs Christians everywhere to care for the suffering, feed the hungry, heal the sick, visit the prisoner, clothe the naked, and provide care for the least of these, including those who suffer mental illness regardless of their station or location in life.

RESOLVED, that the South Carolina Annual Conference of the United Methodist Church calls on the director of South Carolina Department of Corrections to take all measures necessary to correct the long-standing deficiencies in its mental health program that degrade men and women and expose them to inhumane conditions;

RESOLVED, that the South Carolina Conference of the United Methodist Church calls on Governor Nikki Haley to request that the General Assembly appropriate sufficient funds to enable the Department of Corrections to provide adequate mental health services and to correct the deficiencies in its mental health program;

RESOLVED, that the South Carolina Conference of the United Methodist Church calls on the members of the South Carolina General Assembly to appropriate sufficient funds to enable the Department of Corrections to provide adequate mental health services and to correct the deficiencies in its mental health program.

RESOLVED, that the Bishop of the South Carolina Conference of the United Methodist Church should convey the concern and desire of United Methodists throughout South Carolina as expressed in this resolution to the South Carolina Department of Corrections, the Governor, and the South Carolina General Assembly by correspondence and other appropriate means.

Respectfully Submitted,
John W. Culp, Sr., Clergy Member
Cathy Jamieson-Ogg, Clergy Member

The Reverend David Surrett offered the report of the **Committee on Finances and Administration (CF&A)**. Reverend Surrett thanked Tony Prestipino for his work as the Conference Treasurer. Rev. Surrett presented the Summary Report number 7 which represents a slight increase over this year's budget. This is the first increased budget in several years. The 15% by 2015 Goal has been accomplished. Also he highlighted that we received 90% of our apportionment goal in 2013. He reminded the Conference of the Direct Bill forgiveness plan which was presented on Monday. The Bishop asked for discussion from the Conference. There was none. The Bishop called for vote for approval. The report was approved.

The Reverend Dr. Tim McClendon presented the **Resolutions to Discontinue or Abandon Churches**. Reverend McClendon referred to this moment as a high and holy moment and a celebration of the ministries of each of the churches that will be presented. He stated that these churches have chosen, through charge conference action, to discontinue their ministry.

The following churches were discontinued: St. Johns United Methodist Church on Johns Island, SC. Bishop Holston asked the Conference for a vote, and it was approved.

**A RESOLUTION TO DISCONTINUE
ST. JOHNS UNITED METHODIST CHURCH
Johns Island, South Carolina
Charleston District, South Carolina Conference**

Whereas, The Reverend Patricia J. Parrish, District Superintendent of the Charleston District, South Carolina Conference of The United Methodist Church ("South Carolina Conference"), has recommended that St. Johns United Methodist Church, located in Johns Island, South Carolina, be discontinued; and

Whereas, The Charleston District Board of Church Location and Building has consented to the discontinuance of St. Johns UMC; and

Whereas, The Presiding Bishop of the South Carolina Conference and a majority of the District Superintendents thereof have consented to the discontinuance of St. Johns UMC; now, therefore be it

Resolved, That the South Carolina Conference does hereby declare St. Johns UMC discontinued, effective June 25, 2014, pursuant to paragraph 2549.2, *The Book of Discipline of The United Methodist Church (2012)*; and be it further

Resolved, That the South Carolina Conference expresses thanksgiving to God for the Christian ministry rendered across the years by the members and pastors of St. Johns UMC; and be it further

Resolved, That the membership of St. Johns UMC shall be transferred to Bethany United Methodist Church, Charleston, South Carolina and be it further

Resolved, That the real property and remaining personal property of **St. Johns UMC Johns Island** (not including those tangible personal property items authorized for disposition by the District Superintendent) including the monies of **St. Johns UMC Johns Island** held in bank accounts or otherwise, shall be conveyed and transferred to the South Carolina Conference to be held in trust by the Board of Trustees of the South Carolina Conference; and be it further

Resolved, That the Board of Trustees of the South Carolina Conference shall hold the property in trust pending a further disposition of the property in accordance with *The Book of Discipline of The United Methodist Church*; and be it further

Resolved, That the Board of Trustees of the South Carolina Conference is authorized to use the monies transferred by **St. Johns UMC Johns Island** for the care and maintenance of the property until the further disposition of the property; and be it further

Resolved, That the Bishop and Cabinet are authorized to determine the ministry uses of the property pending permanent disposition thereof; and be it further

Resolved, That if the Bishop and cabinet determine that there are no practical future ministry uses for this property, they shall be authorized to notify the Conference Board of Trustees that they are authorized to dispose of the property; and be it further

Resolved, That, as part of winding up the affairs of the discontinued local church, any two officers of the Board of Trustees of St. John UMC are authorized to execute any and all documents necessary to effectuate the transfer and conveyance of the Property consistent with the direction of this resolution; and in their absence or unavailability the District Superintendent is hereby authorized to sign any documents to transfer property pursuant this resolution and be it further

Resolved, That the District Superintendent of the Charleston District shall oversee the transfer of membership and the conveyance and transfer of the Property to ensure completion; and be it further

Resolved, That the District Superintendent of the Charleston District shall ensure that all deeds, records, and other official and legal papers, are collected and deposited for permanent safekeeping with the commission on archives and history of the South Carolina Conference.

*Presented by
The Appointive Cabinet*

Reverend McClendon then called for a motion to discontinue St. Johns United Methodist in the Walterboro district. Bishop Holston asked the Conference for a vote, and it was approved.

**RESOLUTION TO DISCONTINUE
ST. JOHN UNITED METHODIST CHURCH
WALTERBORO DISTRICT
Garnett, South Carolina**

WHEREAS, The Church Conference of St. John United Methodist Church, Stage Coach Road, Garnett, South Carolina, voted to discontinue St. John United Methodist Church and

WHEREAS, The District Board of Church and Location and Building, Walterboro District, in session December 31, 2013, consented that St. John United Methodist Church be discontinued; and

WHEREAS, The Bishop, The South Carolina Conference of the United Methodist Church, and a majority of the District Superintendents thereof, have consented to the discontinuance of St. John United Methodist Church; and

WHEREAS, all of the former members of St. John United Methodist Church have transferred to other churches or have withdrawn;

NOW, THEREFORE, BE IT RESOLVED, that the South Carolina Annual Conference of the United Methodist Church, in session June 1-4, 2014, in Florence, South Carolina, does hereby declare St. John United Methodist Church, Stage Coach Road, Garnett, South Carolina discontinued; and

BE IT FURTHER RESOLVED That the South Carolina Conference expresses thanksgiving to God for the Christian ministry rendered across the years by the members and pastors of St. John United Methodist Church; and be it further

Resolved, That the District Superintendent of the Walterboro District shall have the authority to authorize the disposition of the tangible personal property items belonging to St. John United Methodist Church; and be it further

Resolved, That the real property and remaining personal property of St. John United Methodist Church (not including those tangible personal items authorized for disposition by the District Superintendent) including the monies of St. John United Methodist Church held in bank accounts or otherwise, shall be conveyed and transferred to the South Carolina Conference to be held in trust by Board of Trustees of the South Carolina Conference, and be it further

Resolved, That the Board of Trustees of the South Carolina Conference is authorized to use the monies transferred by St. John United Methodist Church for the care and maintenance of the property until the further disposition of the property; and be it further

Resolved, That any two officers of the Board of Trustees of St. John United Methodist Church or the District Superintendent of Walterboro District are authorized to execute any and all documents necessary to effectuate the transfer and conveyance of the property consistent with the direction of this resolution; and be it further

Resolved, That the District Superintendent of the Walterboro District shall oversee the transfer of membership and the conveyance and transfer of the property to ensure completion; and be it further

Resolved, That the District Superintendent of the Walterboro District shall ensure that all deeds, records, and other official and legal papers, are collected and deposited for permanent safekeeping with the Commission on Archives and History of the South Carolina Conference.

Resolved, That the property be placed in the care of the Estill/Black Swamp Charge Conference pursuant to the direction of the Board of Trustees of the South Carolina Conference.

Resolved, That the Board of Trustees of the South Carolina Conference shall hold the property in trust as the legal successors of the Black Swamp Charge pending a further disposition of the property in accordance with *The Book of Discipline of The United Methodist Church*.

*Presented by
The Appointive Cabinet*

The Reverend Dr. Tim McClendon presented for information resolutions for change of charge lines. Bishop Holston thanked Reverend McClendon for his report.

2014 CHARGELINE CHANGES

CHARLESTON DISTRICT

1. Discontinue St. John's (271662) from the Folly Beach-St. John's Charge
 - a. Folly Beach (271525) will continue as a station church
2. Merge Bethlehem (956865) and St. James (956854) of the Johns Island Parish to form the Bethlehem-St. James Church. The Johns Island Parish will continue with Bethlehem-St. James and New Webster Congregations.

FLORENCE DISTRICT

1. Dissolve the Shiloh Charge
 - a. Make Asbury (953601) a station church
 - b. Make St. John (959174) a station church
2. Dissolve the Timmons ville-Salem Charge
 - a. Make Timmons ville (276221) a station church
 - b. Pine Grove (276106) moved to Florence District

- c. Attach Salem (276287) to Pine Grove (276106) to form the Pine Grove-Salem Charge

GREENVILLE DISTRICT

- 1. Dissolve the St. Mark-St. Matthew Charge
 - a. Make St. Mark (958658) a station church
 - b. Make St. Matthew (959378) a station church

HARTSVILLE DISTRICT

- 1. Move Pine Grove (276106) to the Florence District

MARION DISTRICT

- 1. Dissolve Brown Swamp-New El Bethel
 - a. Make Brown Swamp (276948) a station church
 - b. Attach New El Bethel (277101) to Antioch (276700) to form the Antioch-New El Bethel Charge

ORANGEBURG DISTRICT

- 1. Dissolve the Pelion Charge
 - a. Attach Pelion (272963) to Sharon (272611) to form the Pelion-Sharon Charge
 - b. Make Bethel (272597) a station church
- 2. Dissolve the Wagener-Swansea Charge
 - a. Make Wagener (277943) a station church
 - b. Make Swansea (277921) a station church

ROCK HILL DISTRICT

- 1. Attach Trinity (278515) to Church of the Good Shepherd (278776) to form the Church of the Good Shepherd-Trinity Charge

SPARTANBURG DISTRICT

- 1. Dissolve the Sardis-Unity Charge
 - a. Make Sardis (279417) a station church
 - b. Make Unity (279430) a station church
- 2. Dissolve the Foothills Charge
 - a. Make Campobello (279111) a station church
 - b. Make Liberty (279097) a station church

WALTERBORO DISTRICT

- 1. Discontinue St. John (277338) from the Estill-Black Swamp Charge
 - a. Estill (277544), Furman (277293), Mount Carmel (277316) will continue as the Estill-Black Swamp Charge

The Conference will take place in 2015 from June 7–11, 2015. This will allow our young people to be able to attend! The Reverend Karen Radcliffe called for a vote to host the 2015 Conference at the Florence Civic Center in Florence, South Carolina. Bishop Holston called for a vote. The motion was approved.

The Reverend Karen Radcliffe made announcements. She asked for delegates to fill out the evaluation form in the conference packet. She announced the winners of the Epworth drawing.

Reverend Radcliffe stated there are many people in the Conference who made this time and time of worship possible for the 2014 Annual Conference.

She expressed gratitude to Bishop Holston and the Cabinet and thanks to the Committee on the Annual Conference which is now a working committee.

She reminded the Conference that a summary sheet of the proceedings of Annual Conference would be distributed before the close of the Conference. As part of her report, delegates watched a video of all who assisted in the Conference.

Reverend Radcliffe then made the following Omnibus Motion: That any reports, nominations, or recommendations printed and distributed in the pre-Conference or registration materials or distributed on the floor during the Annual Conference Session not previously acted upon be accepted and moved to record and that following the completion of The Fixing of the Appointments, that this 2014 Session of the South Carolina Annual Conference be adjourned sine die.

The motion was seconded and approved by the Conference at 11:01 AM.

Following a brief break, the Conference reconvened for the Closing Service of Worship and Fixing of Appointments. Copies of the SC Annual Conference, The United Methodist Church Ministerial Appointments roster was distributed to Conference participants.

Bishop Jonathan Holston presided over the worship service and preached a sermon entitled "**Rules for the Road.**" The sermon was based on Romans 12:9-21.

Following the sermon, the District Superintendents and the District Lay Leaders from each respective district came forth to amend the ministerial appointments where necessary and to approve them. The following edits were made to the Ministerial Appointments roster:

- The Anderson District:** The Rev. Susan Leonard Ray, District Superintendent and Ms. Freda Brock, District Lay Leader. The appointments are correct as printed.
- The Charleston District:** The Rev. Patricia Parrish, District Superintendent and Mr. David Braddon, District Lay Leader. With a few editorial corrections in the retirement, the appointment list is correct for the Charleston District.
- The Columbia District:** Dr. Tim McClendon, District Superintendent and The Rev. Cathy Jamieson-Ogg, the incoming Superintendent for the Columbia District, and Mrs. Betty Void, District Lay Leader. The appointments are correct as printed.
- The Florence District:** The Rev. John Hipp, District Superintendent and Mr. Dennis Sullen, District Lay Leader. The appointments are corrected as printed.
- The Greenville District:** The Rev. Mary Teasley, District Superintendent and The Rev. George Howle, the incoming Superintendent for the Greenville District, and Mr. Michael Cheatham, District Lay Leader. The appointments are correct as printed.
- The Greenwood District:** The Rev. James Friday, District Superintendent and Mr. David Salter, District Lay Leader. Please scratch through Mary Kay Wood, Full Deacon, Transitional Leave and change to Mary Kay Wood, Minister of Discipleship, McCormick UMC 1. With these corrections, the appointments are correct as printed.
- The Hartsville District:** Dr. Robin Dease, District Superintendent and Mrs. Anna Feagin, District Lay Leader. The appointments are correct as printed.
- The Marion District:** The Rev. Richard "Dickie" Knight, District Superintendent and Ms. Becky Graybill, District Lay Leader. The appointments are correct as printed.
- The Orangeburg District:** The Rev. Fredrick Yebuah and Mr. Gregg Riley, District Lay Leader. The appointments are correct as printed.
- The Rock Hill District:** The Rev. Joe Long, District Superintendent and Dr. Bill Click, District Lay Leader. The appointments are correct as printed.
- The Spartanburg District:** The Rev. Paul Harmon, District Superintendent and Mrs. Earline Powell, District Lay Leader. At the bottom of page 10, add the town of Campobello between Buffalo and Chesnee. On page 11 under the city of Spartanburg, remove Campobello. With these corrections, the appointments are correct as printed.
- The Walterboro District:** The Rev. Thomas Pearson, District Superintendent and Mrs. Pamela Goodwin Glover, District Lay Leader. The appointments are correct as printed.

Following the singing of the hymn "The Church's One Foundation," Bishop Jonathan Holston pronounced the Benediction and sent the Conference attendees forth to be disciples and to make disciples of Jesus Christ for the transformation of the world.

NOTES

SECTION V
SOUTH CAROLINA ANNUAL CONFERENCE
THE UNITED METHODIST CHURCH
THE BUSINESS OF THE ANNUAL CONFERENCE
The Minutes of the Forty Second Session of the South Carolina Annual Conference
Organized 1972
Continuing the South Carolina Conference (1785)
and the South Carolina Conference (1866)
Held in Florence, South Carolina at the Florence Civic Center
June 1- June 4, 2014
Bishop L. Jonathan Holston, Presiding

PART I ORGANIZATION AND GENERAL BUSINESS

1. **Who are elected for the quadrennium (§603.7, 619)?**
Secretary? Rev. Kenneth L. Nelson
Mailing Address: 4908 Colonial Drive, Columbia, SC 29203
Telephone: 803-786-9486
Email: klnelson@umcsc.org
Statistician? Mr. Anthony C. Prestipino
Mailing Address: 4908 Colonial Drive, Columbia, SC 29203-3787
Telephone: 803-486-9486
Email: aprestipino@umcsc.org
Treasurer? Mr. Anthony C. Prestipino
Mailing Address: 4908 Colonial Drive, Columbia, SC 29203-3787
Telephone: 803-486-9486
Email: aprestipino@umcsc.org
2. **Is the Annual Conference incorporated (§603.1)?** Yes
3. **Bonding and auditing:**
 - a) What officers handling funds of the conference have been bonded, and in what amounts (§618, 2511)?

Name	Position	Amount Bonded
Anthony C. Prestipino	Treasurer	100,000
 - b) Have the books of said officers or persons been audited (§617, 2511)? (See report, page S-259 of the 2014 Journal, Volume II.)
4. What agencies have been appointed or elected?
 - a) Who have been elected chairpersons for the mandated structures listed?

Structure	Chairperson	Mailing Address	Phone Number	Email
Council on Finance and Administration (§611)	Rev. David Surret	616 Quincy Road Seneca, SC 29678	864-882-2603	dsurrett@saintmarkumc-seneca.org
Board of Ordained Ministry (§635)	Rev. Wayne Horne	PO Box 705 Irmo, SC 29063	803-781-3013	Rwhorne@umcsc.org
Board of Pensions (§639)	Mr. Herman Lightsey	9 River Bottom Road Irmo, SC 29063	803-781-5798	hblightsey@juno.com
Board of Trustees of the Annual Conference (§2512)	Mr. Bryan Braddock	PO Box 14228 Florence, SC 29504	843-292-8780	Justice_jackson@hotmail.com
Committee on Episcopacy (§637)	Rev. Barbara Reid	PO Box 737 Santee, SC 29142	803-837-0171	blreid@umcsc.org
Administrative Review Committee (§636)	Rev. Dr. Ted Walter	616 Wotan Road Columbia, SC 29229	803-419-0986	Thwalter@umcsc.org

- b) Indicate the name of the agency (or agencies) and the chairperson(s) in your annual conference which is (are) responsible for the functions related to each of the following general church agencies (§1610.1):

General Agency	Conference Agency	Chairperson	Mailing Address	Phone Number	Email
General Board of Church and Society	Church and Society	Rev. Karen Jones	233 North Church St Spartanburg SC 29306	864-582-7263	karen.lail.jones@hotmail.com
General Board of Discipleship	Discipleship	Rev. Ross Chellis	PO Box 45, Hampton SC 29924	803-943-2222	erchellis@umcsc.org
General Board of Global Ministries	Global Ministries	Rev. Calvin Washington	2875 Joyce Street Sumter SC 29154	803-469-4107	cbwashington@umcsc.org
Higher Education and Campus Ministry	HE&CM	Rev. Bill Heustess	3913 W. Hwy 76 Marion SC 29511	843-423-4800	wheustess@umcsc.org
General Commission on Archives and History	Archives and History	William Kinney	PO Box 656 Bennettsville, SC 29512		
General Commission on Christian Unity and Inter-religious Concerns	CUIC	Sarah Bozier	127 Pipestone Drive Summerville, SC 29485	843-821-0867	Swasboz@bellsouth.net
General Commission on Religion and Race					
General Commission on the Status and Role of Women	COSROW	Sheila Haney	402 W. Home Ave Hartsville SC 29550	843-332-6468	hanevis@yahoo.com
United Methodist Communications		Jan Harmon	205 Arbor Road Spartanburg SC 29307	864-582-5465	umpreacherswife@yahoo.com

- c) Indicate the conference agencies and chairpersons which have responsibilities for the following functions:

General Agency	Name of Agency	Chairperson	Mailing Address	Phone Number	Email
Criminal Justice and Mercy Ministries (§657)?					
Disability Concerns (§653)?					
Equitable Compensation (§625)?		Jeremy Howell	1115 Red Apple Lane, Sumter, SC	803-469-2452	jhowell@umcsc.org
Laitry (§631)?					
Native American Ministry (§654)?		Tracy Pender	2207 Clematis Trail, Sumter, SC 29150	803-905-5672	Tracypender@hotmail.com
Small Membership Church (§645)?					

- d) Indicate the president or equivalent for the following organizations.

Organization	Name of Agency	Chairperson	Mailing Address	Phone Number	Email
Conference United Methodist Women (§647)		Marlene Spencer	PO Box #10 Clover, SC 29710	704-502-3914	Quintwin@bellsouth.net
Conference United Methodist Men (§648)		Herman Lightsey	9 River Bottom Rd. Irmo, SC 29603	803-781-5798	Hblightsey@juno.com
Conference Council on Youth Ministry (§649)		Chris Lynch	303 Old Colony Ct., Anderson, SC	864-590-4628	
Conference Council on Young Adult Ministry (§650)?					

- e) Have persons been elected for the following district boards and committees? Answer yes or no.
- (1) District Boards of Church Location & Building (§2518)? Yes
 - (2) Committees on District Superintendency (§669)? Yes
 - (3) District Committees on Ordained Ministry (§666)? Yes
- f) What other councils, boards, commissions, or committees have been appointed or elected in the annual conference?
- Board of Health and Welfare Ministries
 - Committee on the Annual Conference
 - Committee on the Conference Journal
 - Committee on Conference Staff Relations
 - Committee on Disaster Response
 - Committee on Ethnic Local Church Concerns
 - Committee on Nominations
 - Committee on Pastoral Care and Counseling
 - Committee on Petitions to the General Conference
 - Committee on Resolutions and Appeals
 - Committee on Standing Rules
5. **Have the secretaries, treasurers, and statisticians kept and reported their respective data in accordance to the prescribed formats? (§606.8)?** Yes
 6. **What is the report of the statistician?** (See report, pages S-7 through S-255, 2014 SC Annual Conference Journal Volume II.)
 7. **What is the report of the treasurer?** (See "Report of the Council on Finance and Administration" pages 153-161, 2014 SC Annual Conference Journal Volume I.)
 8. **What are the reports of the district superintendents as to the status of the work within their districts?** (See "Report of the Cabinet" pages 226-227, 2014 SC Annual Conference Journal Volume I.)
 9. **What is the schedule of minimum base compensation for clergy for the ensuing year (§342, 625.3)?** (See "Report of the Conference Commission on Equitable Compensation" pages 206-213, 2014 SC Annual Conference Journal Volume I.)
 10. **What amount has been apportioned to the pastoral charges within the conference to be raised for the support of the district superintendents for the ensuing year (§614.1a)?**
\$2,716,216
 11. a) **What amount has been apportioned to the pastoral charges within the conference to be raised for the support of the pension and benefit programs of the conference for the ensuing year (§614.1d, 1507)?**
 b) **What are the apportionments to this conference for the ensuing year?**

(1) For the World Service Fund?	\$ 2,045,912
(2) For the Ministerial Education Fund?	\$ 702,834
(3) For the Black College Fund?	\$280,188
(4) For the Africa University Fund?	\$62,695
(5) For the Episcopal Fund?	\$613,614
(6) For the General Administration Fund?	\$246,952
(7) For the Interdenominational Cooperation Fund?	\$54,958
 12. **What are the findings of the annual audit of the conference treasuries?** (See report, page S-259 2014 SC Annual Conference Journal Volume II.)
 13. **Conference and district lay leaders (§603.9, 659):**
 - a) Conference lay leader:
Name: Barbara Ware
Mailing Address: 312 Woodruff Road, Suite E, Box 443, Simpsonville, SC 29681
 - b) Associate conference lay leaders:
Donald Love, 1924 Bangor Road, Charlotte NC 29217

- c) District and associate district lay leaders:
- Anderson: Freda Brock, 1002 Willow Run, Anderson 29621
 - Charleston: David Braddon, PO Box 673, Johns Island 29457
 - Columbia: Betty Void,
 - Florence: Dennis Sullen, 1105 W. Haskell Avenue, Florence 29501
 - Greenville: Michael Cheatham 15 Sunset Drive, Taylors 29687
 - Greenwood: David Salter, PO Box 904, Aiken 29802
 - Hartsville: Max Jackson, 1309 Fairlawn Drive, Sumter 29150
 - Marion: Becky Green, 607 Ash Street, Georgetown 29440
 - Orangeburg: Gregg Riley. PO Box 653, Swansea 29160
 - Rock Hill: Bill Click,
 - Spartanburg: Earline Powell, PO Box 36, Startex 29377
 - Walterboro: Pamela Goodwine-Glover, 1350 Clubhouse Road, Ridgeville 29472

14. **List local churches which have been:**

- a) Organized or continued as New Church Starts or Mission Congregations (§259.1-4, continue to list congregations here until listed in questions 14.c, d, or e)

Church Name	District	Mailing Address	Phone Number	Date Founded
Ashley Ridge	Charleston			July 1, 2009
Water's Edge	Walterboro			July 1, 2006
South Main / Mercy Center	Anderson			July 1, 2014
North Strand	Marion	PO Box 4566 North Myrtle Beach, SC 29597		July 1, 2014
Open Hearts	Orangeburg	3510 Trolley Line Rd Aiken, SC 29801		July 1, 2014

- b) Satellite congregations (§259.5-10, continue to list here until listed in questions 14.c, d, or e)

Church Name	District	Mailing Address	Phone Number	Date Launched

- c) Chartered

Church Name	District	Mailing Address	Phone Number	Date Launched

- d) Merged (§254.6, 254.7)
(1) United Methodist with United Methodist

Name of First Church	Name of Second Church	Name of Merged Church	Date Merged
Bethlehem (956865)	St. James (956854)	Bethlehem – St. James	July 1, 2014

(2) Other mergers (indicate denomination)

Name of First Church	Name of Second Church	Name of Merged Church	Date Merged

e) Discontinued or abandoned (§§229, 341.2, 2549) (State which for each church listed.)

Church Name	District	Location	Date Closed
St. Johns (271662)	Charleston		July 1, 2012
St. Johns (277338)	Walterboro		July 1, 2012

(1) New Church Start (§259.2,3)

Church Name	District	Location	Date Closed

(2) Mission Congregation (§259.1a)

Church Name	District	Location	Date Closed

(3) Satellite Congregation

Church Name	District	Location	Date Closed

(4) Chartered Local Church (§259.5)

Church Name	District	Location	Date Closed

f) Relocated and to what address

Church Name	District	Mailing Address	Physical Location	Date Relocated

g) Changed name of church? (Example: "First" to "Trinity")

Former Name	New Name	Address	District

h) Transferred this year into this conference from other United Methodist conference(s) and with what membership (§§41, 260)?

Name	Membership	Sending Conference

i) What cooperative parishes in structured forms have been established? (§206.b)

Parish Name	Charge Name	Church Name	District

j) What other changes have taken place in the list of churches? None

15. **Are there Ecumenical Shared Ministries in the conference? (§208)**

a) Federated church

Name	District	Other Denomination(s)

b) Union Church

Name	District	Other Denomination(s)

c) Merged Church

Name	District	Other Denomination(s)

d) Yoked Parish

Name	District	Other Denomination(s)

16. What changes have been made in district and charge lines?

2014 CHARGELINE CHANGES

CHARLESTON DISTRICT

1. Discontinue St. John's (271662) from the Folly Beach-St. John's Charge
 - a. Folly Beach (271525) will continue as a station church
2. Merge Bethlehem (956865) and St. James (956854) of the Johns Island Parish to form the Bethlehem-St. James Church. The Johns Island Parish will continue with Bethlehem-St. James and New Webster Congregations.

FLORENCE DISTRICT

1. Dissolve the Shiloh Charge
 - a. Make Asbury (953601) a station church
 - b. Make St. John (959174) a station church
2. Dissolve the Timmons-ville-Salem Charge
 - a. Make Timmons-ville (276221) a station church
 - b. Pine Grove (276106) moved to Florence District
 - c. Attach Salem (276287) to Pine Grove (276106) to form the Pine Grove-Salem Charge

GREENVILLE DISTRICT

1. Dissolve the St. Mark-St. Matthew Charge
 - a. Make St. Mark (958658) a station church
 - b. Make St. Matthew (959378) a station church

HARTSVILLE DISTRICT

1. Move Pine Grove (276106) to the Florence District

MARION DISTRICT

1. Dissolve Brown Swamp-New El Bethel
 - a. Make Brown Swamp (276948) a station church
 - b. Attach New El Bethel (277101) to Antioch (276700) to form the Antioch-New El Bethel Charge

ORANGEBURG DISTRICT

1. Dissolve the Pelion Charge
 - a. Attach Pelion (272963) to Sharon (272611) to form the Pelion-Sharon Charge
 - b. Make Bethel (272597) a station church
2. Dissolve the Wagener-Swansea Charge
 - a. Make Wagener (277943) a station church
 - b. Make Swansea (277921) a station church

ROCK HILL DISTRICT

1. Attach Trinity (278515) to Church of the Good Shepherd (278776) to form the Church of the Good Shepherd-Trinity Charge

SPARTANBURG DISTRICT

1. Dissolve the Sardis-Unity Charge
 - a. Make Sardis (279417) a station church
 - b. Make Unity (279430) a station church
2. Dissolve the Foothills Charge
 - a. Make Campobello (279111) a station church
 - b. Make Liberty (279097) a station church

WALTERBORO DISTRICT

1. Discontinue St. John (277338) from the Estill-Black Swamp Charge
 - a. Estill (277544), Furman (277293), Mount Carmel (277316) will continue as the Estill-Black Swamp Charge

PART II PERTAINING TO ORDAINED MINISTERS AND LOCAL PASTORS

Note: (A (v) notation following a question in this section signifies that the action or election requires a majority vote of the clergy session of the annual conference. If an action requires more than a simple majority, the notation (v 2/3) or (v 3/4) signifies that a two-thirds or three-fourths majority vote is required. Indicate credential of persons in Part II: FD, FE, PD, PE, and AM when requested.)

17. **Are all the clergy members of the conference blameless in their life and official administration (§§604.4, 605.6)?** Yes. The character and conference relations of all clergy members have been reviewed by the Board of Ordained Ministry, in consultation with The Cabinet. Those clergy whose character or conference relations are in question have been noted in the appropriate business questions and/or are being reviewed by the appropriate bodies as set forth in *The Book of Discipline*.

18. Who constitute:

- a) **The Conference Administrative Review Committee (§636)?** (v)
 William Rutledge Childs
 Frank Julius Griffith, Jr.
 Cassandra Pasley Jackson
 Theodore Holt Walter
- b) **The Conference Relations Committee of the Board of Ordained Ministry (§635.1d)?**
 James Dickerson Dennis, Jr.
 Jackie G. Jenkins
 Jeffrey Salley 1998
 Neal Young Woods 2005

19. Who are the certified candidates (§§310, 313, 314)

a) **Who are currently certified as candidates for ordained or licensed ministry?**

John Britt Adams, III	Columbia	2013
Elizabeth Douglas Blair	Spartanburg	2005
Kanny Angelica Bright	Marion	2012
Freda Annette Brock	Anderson	2014
Anthony Griffith Carosiello	Greenwood	2014
Trahern Fulton Cook	Columbia	2014
Shawna Michelle Darnall	Greenville	2014
Kristin Marie Dollar	Greenwood	2013
Chenita Frierson	Charleston	2014
Meegian Alicia Gossard	Anderson	2013
Daniel Robert Griswold	Walterboro	2012
Alisha Christine Hansen	Columbia	2008
Jon August Hoin	Rock Hill	2012
Linda Rush Jackson	Greenville	2013
Raymond Jefferson	Charleston	2014
Meg Harris Jiunnies	Florence	2014
Clayton Jonathon Jones, Sr.	Charleston	2014
Rhonda Penelope Jones	Walterboro	2012
Darrell Christopher McNeill	Spartanburg	2013
Bernetha Williette Orr	Anderson	2014
Deborah McKnight Patterson	Greenville	2014
Nicholas Daniel Perez	Columbia	2014
Michael Steven Phares	Hartsville	2013
Martin Luther Quick	Columbia	2014
Richard Reddick	Hartsville	2014
Rosangela Silveira Rosa	Columbia	2013
Tenny Hutchinson Rupnick	Greenwood	2013
Richard Matthew Schell	Greenville	2012
Matthew Kirk Snelgrove	Walterboro	2011
Sandra Guild Stillinger	Columbia	2013
Frances Hillary Taylor	Columbia	2011
Carole Anne Walters	Spartanburg	2014

Sylvia Freeman Watson	Greenville	2012
Howard Williams	Orangeburg	2003
Carole Roberts Wilson	Hartsville	2014

b) **Who have had their candidacy for ordained or licensed ministry accepted by a District Committee on Ordained Ministry in another annual conference?** (Include name of accepting conference.) No One

c) **Who have been discontinued as certified candidates for licensed or ordained ministry?** This query needs update for new BQ-Name, District, Date Certified, Date Discontinued

Andrew Patrick Cannon	Charleston	2013
Marian Ruth David	Marion	2006
Paul Edgar Gasque	Marion	2000
Melanie Coretta Gordon	Greenville	2006
Thelma Hill Lucas	Charleston	2003
Peter Michael Skaliy, II	Columbia	2012
Tyeekia Beatrice Cherrell Williams	Greenville	2009

20. **Who have completed the studies for the license as a local pastor, are approved, but are not now appointed?** (§315 —Indicate for each person the year the license was approved.):

Antoinette Parnell Balfour	Marion	2009
Laura Lisa Bessent-Price	Greenville	2011
Greta Louise Bridges	Charleston	2002
Freda Annette Brock	Anderson	2014
Harry Lee Brown	Orangeburg	2012
Andrew Carnegie Bullions	Anderson	1999
Janie A. Gist	Greenville	2004
Enrique Roberto Gordon	Greenville	2007
Joseph Lee Hagler	Charleston	1997
Richard L Irving	Charleston	2013
Rhonda Penelope Jones	Walterboro	2012
Jerelene Pringle Jones King	Walterboro	2000
Peter Michael Lack	Walterboro	1995
Barbara Jean Lee	Columbia	2007
Leonard Clifford Ripley, III	Charleston	1994
Stanley Bernard Ritter	Orangeburg	2014
Brindle Dianne Segars	Hartsville	2014
Benjamin Alan Wilson	Marion	2004

21. **Who are approved and appointed as:** (Indicate for each person the first year the license was awarded. Indicate what progress each has made in the course of study or the name of the seminary in which they are enrolled. Indicate with an asterisk those who have completed the five year course of study or the M.Div. (§319.4)? (v)

a) **Full-time local pastors? (§318.1)**

Ebbie Sims Abraham	Marion	1998	Duke 5th COS&Grad*	
Eugene Aaron Aiken	Orangeburg	2010		LTSS
Donald Eugene Alexander, Jr.	Spartanburg	1996	Duke 5th COS*	
Mark Anthony Altman	Orangeburg	1994		Duke MDiv 1998
Wanda Diane Altman	Hartsville	2007	Duke 2nd COS	
Lorenza Bell II	Anderson	2011		ITC 2014
Peter Kent Berntson	Walterboro	2004	Candler 5thCOS&Grad*	
Kevin Richard Bishop	Spartanburg	2013		
Donald Clifford Boshell	Spartanburg	2011	5th COS&Grad*	Beeson MDiv 2002
Randall Eugene Bowers	Florence	2004	Duke 5th COS&Grad*	
Jones Lester Brewer	Spartanburg	2002	Duke 5th COS&Grad*	
Henry Mat Brewington	Greenwood	2012	Emory 2nd COS	
Wallace Michael Burgess	Rock Hill	2013	Emory 1st COS	
Kenneth Ray Carter	Greenwood	2014		
Carl Edward Collier	Marion	2005	Emory 5th COS&Grad*	
Grady William Corder	Marion	1996		Erskine MDiv 2004
Brenda Issacs Curtis	Greenville	2009	Duke COS	
Meredith Maire Dark	Columbia	2014	Chandler	
Emily Hudson Davis	Marion	2012		Asbury
Shirley Williams Dingle	Charleston	1999		Erskine MDiv 2009

Jonathan Wright Donnal	Anderson	2009		Erskine MDiv 2010
Donna Stone Eidson	Spartanburg	2012		Erskine MDiv 2010
Jeffrey Warren Farmer	Spartanburg	2014		
Thurmond O'Neil Flowers	Orangeburg	2007	Duke 3rd COS	Duke 4th COS
Rebecca Lewis Forrest	Marion	2012	Emory 1st COS	
Brandon Lee Fulmer	Orangeburg	2003		Erskine MDiv 2008
Jack Williamson Gibson	Orangeburg	2009	Emory 5th COS	
Scott Stephen Gilmer	Spartanburg			Duke MDiv 2001
Justin Meakin Gilreath	Greenville	2006		Duke MDiv 2006
Shirley Peterson Gordon	Greenville	2011		Gammon
Robbie Van Hall	Orangeburg	1994	Emory 5th COS&Grad*	
Curtis Davon Harrelson	Greenville	2010		Erskine MDv 2011
Bette Ann Hedden	Greenwood	2013		Candler School of Theology
Randall Walter Horres	Charleston	2005	Duke 5th COS&Grad*	
Joseph Robert Huggins	Hartsville	2001	Duke Advance COS+	
Alfonza Jones, Sr.	Charleston	1988	Emory 5th COS&Grad*	
Robert Paul Keely	Greenville	2009	Duke 1st COS	
Ann deRosset Kovan	Marion	2012	LP Studies	Asbury
Brandon Craig Lazarus	Rock Hill	2014		Perkins MDiv 2014
Richard DeWitt Lewis	Spartanburg	2001	Duke Advance COS+	
Joanne Lockard-Hawkins	Florence	2002	Duke 5th COS&Grad*	Duke
Donna Elizabeth Lollis	Greenville	2007	Duke 2nd COS	
Donald E. McAllister, Sr.	Marion	1979	Duke Advance COS&Grad*	
Ronald Irvin McCall	Marion	1996	Duke Advance COS+	
Miriam Wilson Mick	Florence	2014		Lutheran MAR 1997
James Stewart McDowell	Columbia	2012		
Irvin Vincent Plowden, Jr.	Rock Hill	2002		Duke MDv 2002
Brian Edward Preveaux	Rock Hill	2009	Duke 1st COS	Hood
Alan Nathan Quarles	Greenwood	1994	Emory 5th COS&Grad*	
Nancy Creswell Reed	Orangeburg	2014		
Glenn Williams Ribelin, Sr.	Spartanburg	2006	Duke 5th COS&Grad*	
Frances Lee Roper	Spartanburg	2008	Duke 2nd COS	Candler
Bruce Evans Rucker	Orangeburg	1981		LTSS MDv 1980
Chris Byron Snelgrove	Spartanburg	1992	Duke 5th COS&Grad	
Edward Timothy Stallworth, III	Greenville	2010	Duke Divinity	Baptist Theological Seminary at Richmond, MDiv 2001
Billy Keith Stewart	Charleston	2008	COS	
Edward Tyler Strange	Greenwood	2013	Candler 2014	Emory MDv 2013
Ronald Dewey Towery	Spartanburg	2001	Emory 5th COS&Grad*	
Richard Dale Toy	Charleston	2014		
Francis Edward Traxler, Jr.	Hartsville	1999	Duke 5th COS&Grad*	
Gerald Luther Truluck	Florence	2005	Duke 5th COS&Grad*	
Gregg Scott Varner	Hartsville	2010	Duke 2nd COS	
Arthur Desport Vick, Jr.	Florence	2006	Duke 5th COS&Grad*	
Jimmy Washington	Walterboro	1998	Emory COS	ITC MDv 2010
Stanley Edgar Weber, Jr.	Marion	2000	Duke Advance COS+	
Merritt Robert Wentz, II	Spartanburg	2010	Duke	
Paige Danielle Wheeler	Rock Hill	2014		Wesley
Stephen Arthur Williams	Charleston	2010	Emory 1st COS	
Daniel C. Wood, Jr.	Anderson	2014		Candler MDv 2014
Michael Leonard Written	Florence	2001		Erskine MDv 2005
b) Part-time local pastors? (§1318.2) (fraction of full-time in one-quarter increments)				
Anthony Alford	Marion	2011	Duke 2nd COS	1/2
John Mayford Altman, Jr.	Florence	2005	Duke 3rd COS	1/2
Patricia Bundrick Amick	Hartsville	2012	Duke School of Divinity	
			LTSS for one semester	1/2
Debra Lavern Anderson-Joe	Hartsville	2006	Duke 2nd COS	1/2
Alexander Baker	Orangeburg	2007	Duke 2nd COS	1/2
Carleathea Major Benson	Anderson	2007	Emory 3rd COS	1/2
Clifford A. Binion	Greenwood	2011		Asbury MDv 2013
Grayson Louis Blackwell	Orangeburg	2013	Duke 1 st COS	1/2
Ollie Mae Boyd	Walterboro	2011	Emory 1st COS	1/2
Marilyn Le'Cene Boyer	Greenville	2014		1/4

Patricia Diane Boyer	Greenville	2010	Duke 3rdCOS	1/2
Ronald Lemuel Brewer	Walterboro	2008	Emory 3rd COS	1/2
Charles Nichols Brookshire, Sr.	Anderson	2001	Candler 2004	1/2
Isiah Brown	Florence	2007	none	1/2
Mary Burch Burnell	Hartsville	2013	Duke University - Fall 2014	1/2
David Wiscomb Canine	Florence	2010	LTSS	1/2
Lawrence Cantey, Jr.	Hartsville	2002	Hood	1/2
Kathy LaVerne Carr	Greenwood	2007	Emory MDv 2001	3/4
Michael Edward Catoe	Rock Hill	2003	Grad Seminary*	1/2
James Derrick Cattenhead	Florence	2012	Gammon	1/2
George Douglas Chambers	Rock Hill	2005	Gordon-Conwell MDv 2012	1/2
Taylor Freeman Coates	Hartsville	2011		1/2
Tracy Paulette Colleton-Glover	Walterboro	2013	Duke 1 st COS	1/2
Rebecca Ruth Collier	Marion	2012		1/2
Raymond Frank Cook, Jr.	Hartsville	2003	Duke 5th COS&Grad*	1/2
James Henry Counts, Jr	Greenwood	2008	Emory COS LTSS	1/2
Gregory Phillip Davis	Columbia	2013	Emory COS	1/2
Dennis Jay Devorick	Marion		Methsco 5th COS&Grad*	1/2
Shirley Williams Dingle	Walterboro	1999	Erskine MDv 2009	1/2
William Anthony DuBose	Hartsville	2014		1/2
Jimmie Will Duncan	Florence	1992	Emory 5th year COS	1/4
Brenda Ward Durham	Anderson	2010	Emory 2nd COS	1/2
Eleanora Coaxum Ellington	Anderson		Asbury	1/2
Curtis Lee Fekel, Jr.	Orangeburg	2003	Graduated 08/02/2013 from Emory COS	1/2
David Lloyd Fields	Walterboro	2008	Emory 5th COS&Grad*	1/2
Ernest Winfred Frierson	Florence	2009	Hood	1/2
Gusta Ger Ganes	Florence	1998	Duke 5th COS	1/2
Leslie Edwin Gardner	Greenville	2003	Emory 5th COS&Grad*	1/2
Jo Ann Armstrong Garrett	Charleston	2000	Emory 1st COS	1/2
Clara Martin Gary	Anderson	1996	Erskine MDv 2008	1/2
Joshua Gaskins	Florence	2000	Duke 5th COS&Grad*	1/2
Deborah Copley Gibson	Orangeburg	2012	Emory 3rd COS	1/2
Julie Kay Gibson	Spartanburg	2014		1/2
Richard Charles Goldie	Greenwood	2004	Emory, in 5th yr of COS	3/4
Bobby Gordon	Orangeburg	2002	Emory 3rd COS	1/2
Robert Irving Goulart	Greenville	2007	Emory 1st COS Erskine, Asbury	1/2
Benjamin Graham	Florence	1996	Duke 2nd COS	1/2
James Bernard Grant	Walterboro	2005	ITC Gammon MDv 2012	3/4
Matthew Elliott Greer	Greenville	2012	LTSS	3/4
Daniel McKay Hall	Marion	2010	Duke COS	1/2
Walter Harley	Orangeburg	2007	Duke 2nd COS	1/2
William Edward Herlong	Hartsville	1997	Emory 5th COS&Grad*	1/2
William Allen Hightower	Greenwood	2003	Erskine MDv 2008	1/2
Jerry Mills Hill	Greenville	1979	Fuller MDv 1979	1/4
Robert Eugene Hoover	Walterboro	2002	Emory 5th year COS	1/2
Elizabeth McKay Timms Hudson	Rock Hill	2012	Emory 1st COS Columbia	1/2
Franklin Delano James	Florence	1999	Duke 5th COS&Grad*	1/2
Lindora Flemming James	Hartsville	2009	Duke 2nd COS	1/2
Richard Carl Jayroe	Florence	1998	Duke 5th COS&Grad*	1/2
Linda Tedder Jenkins	Rock Hill	1995	Emory 5th COS&Grad*	1/2
Cheryl Giles Johnson	Florence	2010	Hood	1/2
Hal Bruce Johnson	Spartanburg	2000	Emory 5th COS&Grad*	1/2
John David Jordan	Columbia	2007	LTSS	1/2
Sean Michael Kilpatrick	Greenwood	2005	Emory 5 th COS	1/2
Lewis Christopher King, III	Walterboro	2005	Emory 5th COS	1/2
James William Lewis, Sr.	Hartsville	2010	Emory 2nd Year COS	1/2
Vivian Remona Lingard	Walterboro	2010		1/2
Otis Dewitt Livingston	Orangeburg	2012	LP Studies	1/2
Donna Elizabeth Lollis	Greenville	2007	Duke 2 nd COS	1/4
Sharon Laney Long	Columbia	2011	Hood	1/2
Carley Nicholas Lyerly	Florence	1999	Duke MDv 2003	1/2
Janice Lee Mabey	Charleston	2010	Emory	1/2
Maye Emma Malachi	Hartsville	2002	LP Studies Hood	1/4
James Douglas Marchant	Florence	1998	Duke 5th COS &Grad*	1/2
Ronald James Massey	Anderson	1997	Emory 5th COS&Grad*	1/2
Darren Josef McClam	Florence	2010	LTSS	1/2

Richard McClary	Florence	2000	Duke 5th COS&Grad	1/2
Larry McCray	Florence	2009	Duke 5th COS	1/2
James Stewart McDowell	Columbia	2013	LP Studies	1/2
Shirley A. McKnight	Florence	2009		1/2
Jerry Cal McManus, Sr.	Hartsville	2002	Duke 5th COS&Grad*	1/2
Maurice McNab	Greenville	2014		3/4
Darrell Christopher McNeill	Spartanburg	2013	LTSS	1/2
Bonnie Farias Miller	Charleston	2007	Emory 5th COS&Grad*	1/4
Deborah Holmes Miller	Columbia	2007	Emory 3rd COS	1/2
Sidney Wells Mims, III	Walterboro	2005	Graduated Duke Course of Study July 2013	1/2
Clarence L Mitchell	Charleston	2000	LP Studies	1/2
Roy Wayne Mobley	Orangeburg		LP Studies	1/2
Colin Alfred Moore	Florence	2012	Duke 1st COS	1/4
Briant Stanley Mungo	Hartsville	2013	LP Studies	1/2
Angela Regina Ford Nelson	Hartsville	2011	Lutheran Seminary LTSS	1/2
Freddie Wells Parker	Spartanburg	2009	Emory 1st COS	1/2
John Marion Newell	Greenwood			1/2
Travis Aaron Pearson	Columbia		Asbury Theological Seminary	1/2
Lynn Griggs Pennington	Greenville	2013		1/2
Louis Otto Perez	Marion	2012	Duke 1st COS	1/2
Michael Steven Phares	Hartsville	2013	LP Studies	1/2
David Norris Phillips	Charleston	2008	Duke 5th COS	1/2
Fredericka Whaley Phipps	Rock Hill	2013	Emory 1st COS	1/4
David Eugene Reed	Marion	1999	Duke 5th COS	1/2
Phillip Henry Reynolds	Columbia	2010	Emory 5th COS&Grad*	1/2
Darlene Moore Richardson	Charleston	2005	Hood	1/2
Sheri Yvette Richardson	Walterboro	2011	Hood MDv 2014	1/2
Tony Bernard Richardson, Sr.	Charleston	2005	Emory 1st COS	1/2
Victoria Richardson	Charleston	2000	Duke 5th COS&Grad*	1/2
Karen Jean Richmond	Rock Hill	2010	LTSS	1/4
Justin Lee Ritter	Greenwood	2012	Emory	3/4
James Albert Ross	Walterboro	1991	Emory 5th COS&Grad*	1/2
Kathryn W. Scarborough	Orangeburg	2010	Emory COS - completed 2 years	1/2
Muriel Louise Scott	Walterboro	2000	Duke 5th COS -Completed 09/2013	1/2
Cindy Smith Shaw	Charleston	2008	Erskine 2009	1/2
Timothy Greg Shaw	Charleston	2004	Duke 3rd COS	1/2
Thomas Ray Sims	Orangeburg	2002	ITC	1/2
Gracie Lee Singletary	Florence	2002	Duke 2nd COS	1/2
Larry Glenn Smith	Greenville	2000	Emory 5th COS&Grad*	1/2
Timothy Eugene Soucy	Walterboro	2009	Hood MDv 2014	1/2
Virginia Brown Stafford	Charleston	2000	Duke 5th COS&Grad*	1/2
Edward Jay Stiltz	Orangeburg	1991	Emory 5thCOS&Grad	1/2
Walter Edward Strawther	Orangeburg	2012	LTSS	1/2
Donald Ray Studebaker	Orangeburg	2014		1/2
Thomas Michael Summerlin	Marion	2013	Candler COS	1/2
Keith Donald Sweat	Greenwood	1993	Duke 5th COS&Grad*	
			Asbury Distance Learning 2007	1/2
Brenda Joyce Thomas	Hartsville	2008	LTSS	1/2
Palma Duncan Thomas	Florence	2011		1/4
Paul Yvone Thomas	Charleston	2003	Emory 5th COS	1/2
William Lewis Thompson	Spartanburg	2013	Duke COS	3/4
Steven Matthew Turner	Anderson	2013		1/2
David Owens Ussery	Rock Hill	2011	Duke COS	1/2
James Allen Vaught	Walterboro	2014		1/2
Robert Harry Walker, Jr.	Columbia	2013	SBTS MDv 1990	1/2
Ardell Washington, Sr.	Marion	1993	Duke 4th COS	1/2
Brenda Reynolds Washington	Greenville	2000	Emory 5th COS&Grad*	1/2
Joel Andrew Watson	Greenville	2010	Emory 1 year at M. Christopher White School of Divinity	1/2
Sandra Dale Whetsell	Orangeburg	2014	Houston Mdec 1982	1/2
Rufus Horace White	Spartanburg	1999	Emory 5th COS&Grad*	1/2
James Timothy Whited	Anderson	2007	Central Wesleyan Asbury 2014	1/2
Laura Howard Whitt	Greenville	2009	LTSS	1/2

Charles Lionel Wilbanks	Columbia	2012	Second Year, Duke Divinity School	1/2
James Williams	Florence	2012	LP Studies	1/4
Mark Anthony Williams	Orangeburg	1995	Erskine MDv 2006	1/2
Paul David Wilmer	Greenville	2011		1/2
Reginald Darlington Wilson, Jr	Columbia	2008	Duke COS	1/2
John Talbert Windham	Hartsville	2014		
Michael David Wood	Charleston	2013	LP Studies	1/2
Louise Brown Wright	Orangeburg	2009	ITC MDv 2010	1/2
William McClary Wrihten	Charleston	2011	Hood Theological Seminary	1/2
LaShelia Mack Wyatt	Greenwood	2012	Erskine MDv 2012	3/4
Wade Anthony Wyatt, Sr	Anderson	2010	Erskine MDv 2012	1/2
Curtis James Young	Walterboro	2005	Duke 5th Year COS	1/2

- c) **Students from other annual conferences or denominations serving as local pastors and enrolled in a school of theology listed by the University Senate (§318.3,4)?**
Heyward Daniel Sullivan, Jr. Rock Hill Union Pres.
- d) **Students who have been certified as candidates in your annual conference and are serving as local pastors in another annual conference while enrolled in a school of theology listed by the University Senate (§318.3)** No one.
- e) **Persons serving as local pastors while seeking readmission to conference membership (§366.4, 367, 369.3)?** (If not in this conference indicate name of conference where serving.) No one.

22. **Who have been discontinued as local pastors (§320.1)?**

Scottie Ray Bramlett
Suzette Ursula Jackson
Elizabeth Ashley Lowder
Leroy Daniel Mason
Paige Chisolm Roper
Amie Shaver
Donald G. Upson
Karen L. Upson
Brooker Whetstone

23. **Who have been reinstated as local pastors (§320.4)?** No one.

24. **What ordained ministers or provisional members from other Annual Conferences or Methodist denominations are approved for appointment in the Annual Conference while retaining their conference or denominational membership (§331.8, 346.1)?** (List alphabetically; indicate Annual Conference or denomination where membership is held. Indicate credential.)

- a) Annual Conferences
- | | | |
|---------------------------|----|------------------------|
| Douglas Odel Benton | OA | Western North Carolina |
| Heidi Campbell-Robinson | OE | Western North Carolina |
| George Hovaness Donigian | OE | Virginia |
| Mark Eugene Fentress | OE | Kentucky |
| James Cleone Hensley | OE | New England |
| Sherry Ward Jackson | OD | Western North Carolina |
| Carl Hamett King | OE | North Carolina |
| Roy Mitchell | OE | West Ohio |
| Gayle Marie Jordan Quay | OD | Western North Carolina |
| Brian Thomas Rainwater | OE | Missouri |
| Gary Samuel Richardson | OE | Western North Carolina |
| Mark A. Shimer | OE | Western North Carolina |
| Margaret Jane Stiles | OE | Greater New Jersey |
| Donald George Thrasher | OD | North Georgia |
| Angela Delorse Washington | OE | Great Plains |
- b) Other Methodist Denominations
- | | | |
|------------------------|----|-------------------------------|
| William Jonathan Payne | OF | Wesleyan |
| Leonardo Rivera Rivera | OF | Puerto Rico Methodist Church |
| Arthur Rose, Jr | OF | African Methodist Episcopal |
| Paulette M E Stevens | OF | UMC Baltimore |
| Edward Eugene Thomas | OF | Christian Methodist Episcopal |

25. **What clergy in good standing in other Christian denominations have been approved to serve appointments or ecumenical ministries within the bounds of the Annual Conference while retaining their denominational affiliation (§§331.8, 346.2)?** (v) (Designate with an asterisk those who have been accorded voting rights within the annual conference. Indicate credential.)

Kenneth David Freeman, Jr.	OF	Southern Baptist
James William Harris	OF	Baptist
Daniel Troy Hembree	OF	Baptist
John Quinn Hooks, II	OF	Baptist
Joseph Sohwan Park	OF	Baptist General Conference
Phillip Emerson Reynolds	OF	Cooperative Baptist
Dewey Lee Shaffer	OF	American Baptist
Alvin Monroe Shifflett	OF	Brethren Church
Kurt LaVon Stutler	OF	American Baptist
Beverly CroweTipton	OF	Baptist

26. **Who are affiliate members:** (List alphabetically; indicate annual conference or denomination where membership is held.)

- a) With vote (§586.4 [v])? No one
 b) Without vote (§§334.4, 344.4)? (v 2/3)
 Carl Duane Evans
 Richard Carrington Holliday

NOTE: If your conference has admitted or ordained persons as a courtesy to another conference, list these persons in Question 40 only. If persons have been admitted or ordained by another annual conference as a courtesy to your conference, list these persons in Questions 27-39, whichever are appropriate, giving the date and name of the accommodating conference.

27. **Who are elected as associate members?** (§322) (v) (List alphabetically-see note preceding Question 27): No one.

28. **Who are elected as provisional members and what seminary are they attending, if in school?** (under §§322.4, 324, 325)

- a) Provisional Deacons under the provisions of §§ 324.4a, c or 324.5? (v)
- | | | |
|------------------------|--------|-------------------|
| Eric Hendrickson | PD2014 | Pfeiffer 2010 |
| Andrew Thomas Jones | PD2014 | Candler MDiv 2009 |
| Elizabeth Adams Murray | PD2014 | Duke MDiv2014 |
- b) Provisional Elders under the provisions of §§ 324.4a, b or §324.6 (v); §322.4 (v 3/4)?
- | | | |
|------------------------------|--------|----------------------------|
| Doris Regina Bright | PE2014 | Erskine MDiv 2009 |
| Jacqueline Carter-Harris | PE2014 | ITC MDiv 2008 |
| Meghan Sweeney Cook | PE2014 | MTSO MDiv 2011 |
| William Wallace Culp | PE2014 | Wesley |
| Lillie Kerns Davis | PE2014 | Gammon 2013 |
| Zachary Harmon Dillard | PE2014 | Candler |
| Angela Marie Etheredge-Manly | PE2014 | Emory MDiv 2011 |
| Kimberly Norbeck Evans | PE2014 | Asbury MDiv 2013 |
| Sharon Spann Gamble | PE2014 | Hood MDiv 2012 |
| Michael Eugene Goldston | PE2014 | LTSS |
| Erik Kenneth Grayson | PE2014 | Duke |
| Kayla Brooke Harward | PE2014 | Duke |
| John David Howle | PE2014 | Duke MDiv 2011 |
| Charles Brian Humphries | PE2014 | Duke MTS 2002 |
| Sheila B. Koger | PE2014 | Gammon MDv2014 |
| Mark Douglas Mitchell | PE2014 | ITC Gammon MDiv 2012 |
| James Lawson Morgan | PE2014 | Duke MDiv 2010 |
| Allen Nesmith | PE2014 | Adv. COS 2013 |
| Charlie Thomas | PE2014 | Adv. COS 2011 |
| Carly Kirsten Wicklund | PE2014 | Candler School of Theology |

29. **Who are continued as provisional members, and in what year were they admitted to provisional membership, and what seminary are they attending, if in school (§326)?**

- a) In preparation for ordination as a deacon or elder? (§326)
- | | | | |
|----------------------------|-------------|--------|--|
| Megan Danielle Augustine | Anderson | PE2013 | Duke MDiv 2013 |
| Yon Taek Bae | Charleston | PE2013 | Drew MDiv 2009 |
| Heather Stewart Baird | Greenwood | PE2012 | Erskine MDiv 2009 |
| Frances Sarah Connell | Greenville | PE2013 | Candler MDiv 2010 |
| Jerry Lewis Dicks | Florence | PE2013 | Duke Advance COS |
| Adrienne Hamm Fink | Greenwood | PD2013 | Duke MDiv 2012 |
| Robert Fitzgerald Gilbert | Greenwood | PE2013 | Asbury MDiv 2011 |
| Jonathan David Harris | Marion | PE2013 | Candler MDiv 2013 |
| Ronnie Lee Jeffcoat | Rock Hill | PE2010 | Erskine MDiv 2007 |
| Angela Renee Johnson | Greenville | PD2012 | Pfeiffer Mace 2011 |
| Laura Allen Kerlin | Greenville | PE2013 | Duke Divinity School MDiv 2013 |
| Kevin Bruce Lindley | Anderson | PE2013 | Duke MDiv 2012 |
| Bernett William Mazyck | Charleston | PD2013 | ITC |
| Troy Lane Metzner | Hartsville | PE2013 | Emory COS |
| Blondell Stephenson Miller | Florence | PE2013 | Duke COS |
| Henry Lee Ravenel, Sr. | Anderson | PE2012 | ITC MDiv 2008 |
| Christopher Lee Thompson | Greenville | PE2013 | ITC/Gammon Theological
Seminary MDiv 2011 |
| Martha Nichols Timmons | Spartanburg | PD2013 | Duke MDiv/Christian Ed 2013 |
| Erin Elizabeth Walley | Anderson | PD2008 | Duke MDiv 2007 |
| Margaret Hughey Wilkes | Rock Hill | PD2013 | Pfeiffer/Wesley |
| James Elbert Williams | Marion | PE2013 | Hood Seminary |
| Joseph Alva Wilson, II | Florence | PE2013 | Emory 1999 |
| Andrew Roy Wolfe | Walterboro | PE2012 | Candler School of Theology |
| Paige Matthews Wolfe | Walterboro | PD2010 | Candler MDiv 2010 |
- b) Provisional deacons who became provisional elders? (Indicate year) No one
- c) Provisional elders who became provisional deacons? (Indicate year) No one
- d) Provisional members who transferred from other conferences or denominations? (§347.1)
No one

30. **What ordained clergy, coming from other Christian denominations, have had their orders recognized (§348):** (v) A person's orders may be recognized when they are transferring their membership into your annual conference from another Christian denomination. A person who is listed in Q.30 must also be listed in either Q.31 a or b, depending on the transfer status. No one

31. **What ordained clergy have been received from other Christian denominations (§347.3):**

(List alphabetically --see note preceding Question 27):

- a) As provisional members (§347.3a,b)? (v) No one
- b) As local pastors (§347.3a)? (v) No one

32. **Who are elected as members in full connection?** (List alphabetically--see note preceding Question 27. Anyone appearing on this question must also be listed somewhere in questions 32-33 or 35, unless the clergy's orders from another denomination were recognized on question 39 in a previous year.) (v 2/3):

- a) Deacons
- | | |
|------------------------|--------|
| Katherine Amanda Brock | FD2014 |
|------------------------|--------|
- b) Elders
- | | |
|------------------------------|--------|
| Hope Renee Avins | FE2014 |
| Joshua Lee Blackwelder | FE2014 |
| Benjamin Olsen Burt | FE2014 |
| Walter Joseph Cantwell | FE2014 |
| Daniel Walker Chamblee | FE2014 |
| Michael Terrence Fleming | FE2014 |
| Mallory Jean Forte | FE2014 |
| Andrew Charles Martin | FE2014 |
| David Jeffery Roper | FE2014 |
| Redonia McKnight Thomas | FE2014 |
| Suzanne Byrum Walker | FE2014 |
| Jeri Katherine Warden Sipes | FE2014 |
| Charles Bryson Williams, Jr. | FE2014 |
| Thurmond Williams | FE2014 |

33. **Who are ordained as deacons and what seminary awarded their degree?** Or, if their master's degree is not from a seminary, at what seminary did they complete the basic graduate theological studies?: (List alphabetically-see note preceding Question 27)
- a) After provisional membership (§330)? (v 2/3)
 Katherine Amanda Brock FD2014 Wesley MDiv 2011
- b) Transfer from elder? (§ 309) (v 2/3) No one
34. **Who are ordained as elders and what seminary awarded their degree?**
- a) After provisional membership (§335)? (v 2/3)
- | | | |
|------------------------------|--------|--|
| Hope Renee Avins | FE2014 | Emory MDiv 2002 |
| Joshua Lee Blackwelder | FE2014 | Duke MDiv 2012 |
| Benjamin Olsen Burt | FE2014 | LTSS MDiv 2012 |
| Walter Joseph Cantwell | FE2014 | Duke MDiv 2011 |
| Daniel Walker Chamblee | FE2014 | Duke MDiv 2006 |
| Michael Terrence Fleming | FE2014 | Lutheran Theological Southern Seminary |
| Mallory Jean Forte | FE2014 | Candler MDiv 2009 |
| Andrew Charles Martin | FE2014 | Asbury MDiv 2007 |
| David Jeffery Roper | FE2014 | Erskine Master of Divinity 2012 |
| Redonia McKnight Thomas | FE2014 | Gammon MDiv 2012 |
| Suzanne Byrum Walker | FE2014 | LTSS MDiv 2012 |
| Jeri Katherine Warden Sipes | FE2014 | Boston MDiv 2010 |
| Charles Bryson Williams, Jr. | FE2014 | Hood MDiv 2012 |
| Thurmond Williams | FE2014 | Duke |
- b) Transfer from deacon? (§ 309.3) (v 2/3) No one
35. **What provisional members, previously discontinued, are readmitted (§365)?** (v) No one
36. **Who are readmitted (§§366–368 [v], §369 [v 2/3]):** No one
37. **Who are returned to the effective relationship after voluntary retirement (§358.7):** (v) No one
38. **Who have been received by transfer from other annual conferences of The United Methodist Church (§§347.1, 416.5, 635.2m)?** (List alphabetically. Indicate credential. See note preceding Question 27.)
- | | | |
|-------------------|----|--------------------------|
| Kevin Paul Stroop | FE | Eastern Pennsylvania-350 |
|-------------------|----|--------------------------|
39. **Who are transferred in from other Methodist denominations (§347.2)?** (List alphabetically. Indicate credential.) No one
40. **Who have been ordained as a courtesy to other conferences, after election by the other conference?** (See note preceding Question 27. Such courtesy elections or ordinations do not require transfer of conference membership.)
- a) Deacons? No one
- b) Elders? No one
41. **Who have been transferred out to other annual conferences of The United Methodist Church (§416.5)?** (List alphabetically. Indicate credential. See note preceding Question 27.)
- | | | | |
|-----------------------|----|----------|-----------|
| Karen Trogdon Kluever | FD | Kentucky | 6/01/2014 |
|-----------------------|----|----------|-----------|
42. **Who are discontinued as provisional members (§327)?** (v).
- a) By expiration of eight-year time limit (§327)
 Michael Leonard Written FL Florence
- b) By voluntary discontinuance (§327.6) (v) No one
- c) By involuntary discontinuance (§327.6) (v) No one
- d) By reaching Mandatory Retirement Age after December 31, 2012 (§327.7) No one
43. **Who are on location?**
- a) Who has been granted honorable location (§359.1)?
- | | | | |
|-------------------------------|------|------------|--|
| (1) This year? (v) | | | |
| Mary Katherine Brown Matthews | 2014 | Mauldin CC | |

(2) Previously?				
Morgan David Arant, Jr.	HonLoc	1998	Emmanuel(Memphis McKendree Dist) Mem.Conf	
Michael Alec Black	HonLoc	1992	First, Myrtle Beach CC	
Christopher William Cox	HonLoc	2007	Buncombe Street CC	
Chris Morris Crowe	HonLoc	1990	Shandon CC	
John Robert Fulton Evatt	HonLoc	2011	St Mark CC, Seneca	
Patricia Anne Ginn-Griffeth	HonLoc	1991	Pendleton CC	
John Stephen Haney	HonLoc	2005	Memorial CC	
Eugene James Harper	HonLoc	1974	Ashland CC	
David Emory Lupo	HonLoc	1994	Hibben	
Glenn Cordes McCoy	HonLoc	2000	Main Street CC	
Linda Elkin McDaniel	HonLoc	2003	First CC, Bennettsville	
Neal Alexander McDonald	HonLoc	1989	St. James	
James Jeffrey Merck	HonLoc	2004	Greene Street CC, Columbia	
Gregory Scott Middleton	HonLoc	1995	Washington Street CC	
John Marion Newell, III	HonLoc		Grace CC, North Augusta	
Audrey Geissingner Ritter	HonLoc	2010	Jordan CC	
Ralston Wright Turbeville	HonLoc	1981	St. John CC, Florence	
Sherry Morrow Wood	HonLoc	2010	Trinity CC, Spartanburg	

- b) Who on honorable location are appointed ad interim as local pastors? (§359.2) (Indicate date and appointment.)
Michael Alec Black HonLoc 2013 Ebenezer, Longs
- c) Who has been placed on administrative location (§360)?
(1) This year? (v) No one
(2) Previously? No one

44. Who have been granted the status of honorable location—retired (§359.3)?

- a) This year? (v) No one
- b) Previously?
- | | | | |
|-----------------------------|-----------|---------------------------|-------------|
| James Craig Bigelow | HonLoc | First CC, Cheraw | Hartsville |
| Benjamin Benson Bishop | HonLocRet | Cayce CC | Columbia |
| Cermette Justin Clardy, Jr. | HonLoc | Isle of Palms CC | Charleston |
| Gary Corbett Davis | HonLoc | Bethany CC, Charleston | Charleston |
| John Christopher Detwiler | HonLoc | Shandon CC | Columbia |
| Warren Talmadge Greene | HonLoc | Montgomery Memorial CC | Anderson |
| Cecil Ernest Nivens | HonLoc | First CC, Gastonia | Spartanburg |
| Rosemarie Whitener Nivens | HonLoc | First CC, Gastonia | Spartanburg |
| English Brown Pearcy | HonLoc | Trinity CC, West Columbia | Columbia |
| Ernest Wroten Prewett, Jr. | HonLoc | Main Street CC, Greenwood | Greenwood |
| Barbara Jean Rollins | HonLoc | St. John CC, Aiken | Orangeburg |
| Larry Gail Salters | HonLoc | Salem CC | Columbia |
| Howard Stokes Waddell, III | HonLoc | | Hartsville |

45. Who have had their status as honorably located and their orders terminated (§359.2)?
(v) No one

46. Who have had their conference membership terminated? (Give date when this action became effective. Indicate credential.)

- a) By withdrawal to unite with another denomination (§361.1, .4)? (v)
Mark Fulton Williams PE Columbia 06/10/2012
- b) By withdrawal from the ordained ministerial office (§361.2, .4)? (v) No one
- c) By withdrawal under complaints or charges (§361.3, .4; 2719.2)? (v) No one
- d) By termination of orders under recommendation of the Board of Ordained Ministry §354.12)? (v) No one
- e) By trial (§2713)? No one

47. Who have been suspended under the provisions of §363.1d, §2704.2c or §2711.3? (Give effective dates. Indicate credential.)

David Durell Marcy	FE	03/26/2014
--------------------	----	------------

48. **Deceased** (List alphabetically in the spaces provided)
- a) What associate members have died during the year?
Effective: No one
Retired: No one
- b) What provisional members have died during the year? (Indicate credential.)
Effective: No one
Retired: No one
- c) What elders in full connection have died during the year?
Effective:

	Date of Birth	Date of Death
Charles Ernest Summey	11/12/1967	7/27/2013
Cynthia Louise Swofford	11/16/1956	7/11/2013

Retired:	Date of Birth	Date of Death
Charles Martin Blackmon	12/7/1921	1/27/2014
Dorothy Nell Culp	3/6/1926	11/23/2013
Charles Loney Dunn	10/15/1926	11/30/2013
Foster Barney Fowler	6/26/1926	5/16/2014
Thomas Carrol Gilliam	12/31/1926	3/18/2014
John Patrick Griffith	8/16/1931	7/29/2013
Ernest Marvin Heape	3/24/1922	12/5/2013
Kinsler Boyd Mack, Sr.	3/19/1933	3/24/2014
Roosevelt Montravel McFadden	7/12/1924	1/3/2014
Melvin Eugene Mullikin	5/18/1930	6/23/2013
Jack Ewell Ray	4/28/1927	3/29/2014
Richard Edward Seignious	12/1/1930	7/19/2013
Angelin Jones Simmons	1/23/1951	2/20/2014

- d) What deacons in full connection have died during the year?
Effective: No one
Retired: No one
- e) What local pastors have died during the year?
Active:

	Date of Birth	Date of Death
Deloris T. Inman	4/29/1954	5/06/2014

Retired:	Date of Birth	Date of Death
Barry Franklin Brinson, Sr.	2/18/1943	6/23/2013
Theodore Brandon Thomas, Jr.	7/01/1923	3/31/2014

49. **What provisional or ordained members (elders and deacons) have received appointments in other Annual Conferences of The United Methodist Church while retaining their membership in this Annual Conference (§§331.8, 346.1)?** (List alphabetically; indicate annual conference where appointed. Indicate credential.)

Dawn McGahee Compton	FD	Virginia	Timberlake UMC, Lynchburg, VA.
Jennifer Elaine Copeland	FE	North Carolina	Chaplain, Wesley Foundation Duke
Narcie McClendon Jeter	FE	Florida	Director, Gator Wesley, UM Campus Minister at University of Florida
Angela Renee Johnson	PD	North Georgia	Director Wesley Foundation Georgia State University
Alice Jones Quarles	FE	Western NC	NC: Trinity

50. **Who are the provisional, ordained members or associate members on leave of absence and for what number of years consecutively has each held this relation (§354)?** (Indicate credential. Record Charge Conference where membership is held.)

Name Number of Years Charge Conference

- a) Voluntary?

(1) Personal, less than 5 years (§354.2a 3) (v)				
Thomas Clifton Byrd	FD	2012	Cherokee Place CC	
Mary Susan DeLoache Culler	FE	2014	Epworth Memorial	
Young In Lee	FE	2010	Washington Street CC	
Jacki Sue Ratledge	FD	2012	St. Mark CC, Charleston	
Luke MoonTaeg Rhyee	FE	2014	Columbia Korean CC	

	David Stamon Smith	FE	2011	Charleston CC
	Cameron Young Treece	FE	2011	St. Matthew CC, Greenville
(2)	Personal, 5 years or more (§354.2a 3) (v 2/3)			
	Deborah Luther Teagan	FE	2007	Bethany CC, Summerville
(3)	Family, less than 5 years (§354.2b 3) (v)			
	Mollie Bame Reddic	FE	2014	Buncombe Street
	Amanda Taylor Young	FE	2014	
(4)	Family, 5 years or more (§354.2b 3) (v 2/3)			
	Mary Elise Erikson Barrett	FE	2007	
(5)	Transitional (§354.2c)			
	Sarah Wiggins Branyon	PD	10/6/2013	
	Marsha Rhodes Roberts	FD	3/01/2013	
	Margaret Hutcherson Vance	FD	2/13/2013	
	Charles Lee White	FE	6/01/2014	6/30/2014

b) Involuntary (§355)? (v 2/3) No one

51. **Who are granted sabbatical leave (§352)?** (v) (Give date when this relation became effective; indicate credential.) No one

52. **Who have been granted medical leave due to medical or disabling conditions (§357)?** (v)

	Mary Susan Ashworth	FE	Rock Hill	2/01/2006	
	James Ronald Cannon	FE	Hartsville	12/01/2013	Centenary-Kingsville
	Edmond Daniel	FL	Marion	1/01/2006	
	Roger Russell Dodds	FE	Columbia	10/01/2006	Mt. Pleasant CC
	JoAnna McGehee Fallaw	FE	Marion	11/01/2013	
	Samuel Bolivar George, III	FE	Marion	7/01/2007	
	April Lee Hall	FE	Rock Hill	3/31/1997	St John's, Fort Mill CC
	Paul Cantwell Mitchell	FE	Anderson	1/01/2010	
	Patricia Pepper Orr	FE	Hartsville	7/16/2006	Bethlehem CC, Hartsville
	Scott Wayne Petry	FE	Anderson	7/01/2011	
	Lewis Carroll Pope, Jr.	FE	Columbia	3/31/2004	Fair Lawn CC
	Deborah Ward Taylor	FL	Rock Hill	1/01/2009	Bethel-Armenia CC
	Marvin Taylor	FE	Charleston	12/01/2009	
	Kenneth Byrnes Timmerman	FE	Greenwood	11/01/2012	Grace CC, North Augusta

53. **What members in full connection have been retired (§358):** (List alphabetically giving full name—first, middle, last—in that order. If retiring in the interim between conference sessions (§358.2d), indicate the effective date of retirement.) (Under §358.1, no vote required; under §358.2, v; under §358.3, v 2/3)

Deacons

a) This year? (NOTE: Provisional members who reach mandatory retirement age and have not retired by Jan. 1, 2013 shall be discontinued (§ 327.7) and listed in Q. 42.)

	Ruth Heykens Arant	RD	2014
--	--------------------	----	------

b) Previously?

	Hazel Correll Bennett	RD	1997
	Elizabeth Cavagnaro Dill	RD	2001
	Bobbie Reeves Ethridge	RD	2006
	Betty Sue Griffin	RD	2002
	Charles Anthony Hutchins	RD	2002
	Ruth Ann Ivey	RD	2008
	Leslie Hathaway Mclver, Sr.	RD	2010
	Grady Watson Mills, II	RD	2008
	Jean Owens Osborne	RD	2011
	Patricia Ann Sullivan	RD	2006
	Bobbie Opal Taylor	RD	2011

Elders

a) This year?

	Barrett Thomas Alewine	RE	2014
	Judith Ann Alford	RE	2014
	Kay Adams Best	RE	2014
	John Wesley Culp	RE	2014

Paul David Frey	RE	2014	
Miriam Graham Hadden	RE	2013	12-01-2013
Velma Martin Haywood	RE	2014	
David George James	RE	2014	
Ronald Lee Leonard, Sr.	RE	2014	
Patricia Petway Mayfield	RE	2014	
Albert Middleton	RE	2014	
Gilbert Dane Morehead	RE	2014	
Barbara Lee Reid	RE	2014	
Eldridge Bates Rowell	RE	2014	
Mary Jane Shoemaker	RE	2014	12-01-2013
Charlie Albert Short	RE	2014	12-01-2013
Joe Cal Watson	RE	2014	
Allen Dale Wolfe	RE	2014	
Asbury F Wolfe, Jr.	RE	2014	
b) Previously?			
James Carl Adams	RE	2010	
Quay Wyatt Adams	RE	2010	
Howard Donald Addis	RE	2012	
Clyde Major Aiken	RE	1987	
James Edwin Alewine	RE	1992	
Robert Earl Alexander	RE	1984	
Joseph Walters Alley	RE	1999	
Gene Sarvis Ammons	RE	2008	
Thurman Wilson Anderson	RE	2006	
Vernon Odelle Anderson	RE	2002	
Athon Melton Arant, Sr.	RE	2013	
Emmett Warren Ashmore	RE	2010	
Donald Randall Bailey	RE	1994	
Harold Jackson Bailey	RE	2010	
Paul McKinney Ballard, Jr.	RE	2011	
Benjamin Bellinger Barnes	RE	1988	
Larry Allen Barnes	RE	1989	
Charles David Barrett	RE	1998	
John Michael Bauknight	RE	2012	
Terry Martin Beckom	RE	2004	
Eugene Holland Bedenbaugh	RE	2000	
Washington Webster Belangia, IV	RE	2008	
Michael Craig Bell	RE	2007	
Hugh Johnson Bickley	RE	2001	
Archie Rufus Bigelow, Jr.	RE	1997	
Riddick Richard Blocker, Jr.	RE	1993	
Donald Wayne Boatwright, Sr.	RE	2009	
Kenneth Gordon Bobo	RE	2002	
John Deleon Boone, Jr.	RE	1990	
William Robert Borom	RE	2005	
Katherine Halsey Bostrom	RE	2013	
Philip Loren Bostrom	RE	2013	
Douglas Arthur Bowling	RE	2007	
Ralph Truman Bowling, Jr.	RE	2004	
Daniel Senn Bradley	RE	2011	
Dannye Olin Bragdon	RE	2006	
Roger Leo Branan, Jr.	RE	1996	
Charles Samuel Branch, Sr	RE	2010	
David Alfred Brisbon	RE	2006	
William Donald Britt	RE	2005	
Thomas Nesmer Brittain	RE	1990	
Boyce Franklin Brooks	RE	2001	
Barry Lewis Brown	RE	2008	
Billy Bowman Brown	RE	1981	
Joe Kirkpatrick Brown	RE	1997	
Matthew Conniel Brown	RE	1999	

Will Rogers Brown	RE	2007
Ashley Carlyle Brunson	RE	2006
T. Lee Bryant, Jr.	RE	2013
Leonard Hobson Buff, Jr.	RE	1996
Franklin Burgess Buie	RE	1999
George Powell Busch	RE	1974
Frank Bundy Bynum, Jr.	RE	1999
William Harleston Bynum	RE	2012
Gary Bruce Byrd	RE	2008
John Paul Callahan	RE	2004
James Charles Campbell	RE	1979
Jimmy Taylor Campbell	RE	2006
DeArmond Emory Canaday	RE	1986
Robert Norman Carlisle	RE	2002
William Paul Carlson	RE	1995
Donald Eugene Cavin	RE	2000
Philip Evan Chandler	RE	2013
Ada Armstrong Charles	RE	2008
James Boyd Chewning	RE	2004
Carl Douglas Clary	RE	1993
Robert Brown Claytor	RE	1998
Joseph Bruce Cleasby	RE	1995
Robert Bissell Clemons, III	RE	2011
Donald Otis Clendaniel, II	RE	2010
John Scott Cloninger	RE	2012
David Arthur Clyburn, Jr.	RE	1997
Robert Beaty Clyburn	RE	2001
William Kime Coble	RE	1994
Kenneth Roy Colton	RE	2012
Samuel B. Cooper	RE	2010
Wiley Barrow Cooper	RE	2008
James Leonard Correll, Jr.	RE	2012
Lee Cothran, Jr.	RE	2004
William Guy Cowart	RE	1991
Albert Louie Cox	RE	1999
David Willard Cox	RE	1991
George Walton Farrell Cox	RE	1997
Harvey Michael Cox	RE	1997
Rowan Dampier Crews, Jr.	RE	2011
Marion Brabham Crooks, Jr.	RE	2005
William Kelly Cross, III	RE	2000
Karin Bascom Culp	RE	2008
Wayne Alford Culp	RE	1993
James Benjamin Cunningham	RE	1995
Eugene Lowry Curry	RE	2008
Edward Laney Davidson	RE	1990
Frederick Ronald Davis	RE	2012
Gerald Edwin Davis	RE	2008
Gloria Robbins Davis	RE	2005
James Ray Davis	RE	2011
Dewey Levan Dean	RE	1995
David Michael DeDonato	RE	2009
Barbara Ann Derrick	RE	1995
Jimmy Wayne Dillard	RE	2012
Lowry Tresslar Drennen	RE	2012
Charley Glen Dudley	RE	2000
Cynthia Hodell Dyer	RE	2008
Albert Eugene Eaddy	RE	1995
Annette Coker Edwards	RE	2001
Charlie Aycock Edwards	RE	1980
John Henry Elliott	RE	2011
Nicholas Scott Elliott	RE	2009

Richard Furman Elliott, Jr.	RE	1997
Edgar Heberton Ellis, Jr.	RE	1998
John Law Epps	RE	2005
Joseph Richard Errington	RE	2003
Robert Lee Eubanks	RE	2005
John Dickey Evans	RE	2009
John Wesley Evans	RE	2010
William Franklin Evans	RE	2010
William Burke Farley	RE	2010
Reuben Zach Farmer	RE	2001
William Hall Felder	RE	2002
Jack Lee Fenner	RE	2006
Clifford Furman Ferguson	RE	1988
George Dewitt Fields, Jr.	RE	1997
Julian Roachel Ford	RE	2007
Foster Barney Fowler, Jr.	RE	1988
Edward Herbert Franklin, Sr.	RE	2004
Joseph Frazier	RE	2007
John Mitchell Freeman	RE	2008
Walter Gene Fuller, Sr.	RE	1995
James Solomon Gadsden	RE	1996
Dixie Lamar Gamble	RE	1984
Carlos Owen Gardner, Jr.	RE	2002
Anthony Nickolas Gavalas	RE	2002
Roosevelt Geddis	RE	2007
William Murray Gibbons	RE	1999
John Richard Gibson	RE	2001
James Olin Gilliam, Jr.	RE	1998
Arthur Melvin Gilliard	RE	2001
Clifford Russell Gilmer	RE	2003
Harry Mulford Goewey	RE	1990
Mack Goff, Jr.	RE	1999
Hoyt Graham, Jr.	RE	1987
James Ellis Griffith	RE	2011
Mary Kathryn Boyd Griffin	RE	2010
Frank Julius Griffith, Jr.	RE	2008
James Allen Grigsby	RE	1986
James Henry Gunn	RE	2011
James Leidy Hall	RE	1985
Robert Auburn Hall, Jr.	RE	1998
Samuel Kaiser Harmon	RE	2004
James Otis Harper	RE	2006
Carl Nickolas Harris	RE	2000
Franklin David Hartsell	RE	1997
Donald Sidney Haton	RE	2002
Lawrence Foy Hays, Jr.	RE	2012
John Kirkwood Hendricks	RE	1994
Granville Aiken Hicks	RE	2001
Adlai Cornwell Holler, Jr.	RE	1992
Eugene Covington Holmes	RE	1996
Arthur Hardin Holt	RE	2012
James Franklin Hood	RE	1997
Samuel Scott Hook	RE	1998
Donald Jerome Hope	RE	1999
Richard Douglas Hopper	RE	2007
Robert Charles Hopper	RE	2004
Fladger Levon Hucks	RE	2004
Blaine Steven Hudson	RE	2005
Archie Vernon Huff	RE	2003
Elizabeth Chestnut Hughes	RE	2002
Jessie Clark Hughes	RE	2001
James Elmo Hunter, III	RE	1998

James Lewis Hyatt, Jr.	RE	1999
Larry Richard Hyder	RE	2013
Charles Reed Inabinet	RE	2008
James Wallace Ivey	RE	2008
Robert Earl James	RE	1995
Louis Dwight Jamison	RE	2006
Ethel Gethers Jefferson	RE	2010
Jane Driver Jenkins	RE	2013
Larry Alfred Jenkins	RE	2002
Janet Kaye Chapin Joens	RE	2002
Charles Luther Johnson, Sr.	RE	2012
Franklin Herman Johnson	RE	1998
James Willard Johnston, Jr.	RE	2006
Phil Mace Jones	RE	1995
Thomas Charles Jones, Jr.	RE	2001
Roberta Cabbagestalk Josey	RE	2013
Ralph Stuart Kaney	RE	1984
William Randolph Kinnett	RE	1991
James Knowles-Tuell	RE	2010
Roye Lynn Kulik	RE	2012
Mitchell Wayne Kyllonen	RE	2003
Kenneth Smith Land	RE	2003
Sheldon Sterling Laney, Jr.	RE	1985
Marvin Ira Lare	RE	1995
Phil Clyde Lavender	RE	2013
Willie Lawson	RE	2010
Julian Hampton Lazar	RE	1993
Dennis Ray Lee	RE	2010
Ernest Edwin LeMaster	RE	1981
James Ernest LeMaster, Jr.	RE	2001
James Franklin Leppard	RE	2005
Harold Page Lewis	RE	2005
Sinclair Emsley Lewis	RE	1998
Alice Deissler Linder	RE	1999
Josephine Mellichamp Locklair	RE	1998
Allen Eugene Long	RE	1998
Happy William Louis Long	RE	1999
Clinton Jones Lupo, Jr.	RE	1990
Thomas Joseph Lusk	RE	2007
Carolyn Rampley Malphrus	RE	2013
George Franklin Manigo, Jr.	RE	2001
Ed Carlton Marsh	RE	1997
Eileen Carver Marsh	RE	1999
Reese Martin Massey, Jr.	RE	1990
Ludie Carolyn Matthews	RE	2007
Joseph Richard McAlister	RE	1994
Robert Edward McAuley	RE	2006
Patricia Caldwell McCain	RE	2012
Louis James McClam	RE	1995
George A. McClenan	RE	2012
Franklin Dewitt McCoy, Sr.	RE	2004
Edward Homer McDowell, Sr.	RE	1997
Edward Homer McDowell, Jr.	RE	2013
Theodore Bye McEachern	RE	1994
Vivian Patricia McFadden	RE	2000
James Rochelle McGee	RE	2013
Milton Lee McGuirt	RE	2006
Robert Eugene McKeown	RE	1991
Edward Donald McKinney	RE	1988
William Whitfield McNeill	RE	1994
Edward Lee McWilliams	RE	2010
James Donald Medley	RE	1986

Anthony Steele Medlin	RE	2010
Evelyn Cook Middleton	RE	2005
Carey Samuel Miller, III	RE	1985
John Teague Miller	RE	2008
Noble Franklin Miller, Jr.	RE	2002
Forrest David Mills	RE	2007
John Walter Mims	RE	2013
Louis Marion Mims, Jr.	RE	2013
Forest Dean Mixon	RE	2013
Robert Clyde Monson	RE	2003
Grace Lewellyn Montes	RE	2008
James Elliott Moore	RE	2013
Raymond Ledbetter Moore, II	RE	1972
Steven Douglas Morgan	RE	2013
Franklin Delano Morris	RE	1997
James Michael Morris	RE	2013
Theodore Roosevelt Morton, Jr.	RE	1995
Arthur Wesley Murphy	RE	2008
John David Myers	RE	1996
James Herbert Nates, Jr.	RE	1999
Jerry Paul Nelson	RE	1999
John Leon Newton	RE	1999
George Henry Nichols, Jr.	RE	1991
Joseph Robert Nicholson, Sr.	RE	1994
Arthur Robert Nix	RE	2009
Gene Austin Norris	RE	1996
Robert Joel Norris	RE	2004
Donald Russell O'Dell	RE	1978
Clarence Dixon Padgett	RE	1997
Hoyt Bruce Palmer	RE	2006
Jere Keith Parker	RE	2001
Anne Richardson Parrott	RE	2011
Barbee Olis Parsons	RE	2000
James Ford Patterson	RE	2005
Stanley Burr Patterson	RE	1998
Roger Wayne Pearce	RE	2012
John Carson Pearson	RE	1997
Ronald Alexander Pettit	RE	2010
Harvey Ottis Peurifoy	RE	1989
Jerry Leroy Phillips, Sr.	RE	2007
John Gerald Pickens	RE	2010
Thomas Carl Pietila	RE	2010
Clarence Odell Pittman	RE	1994
Norman Keith Polk, Jr.	RE	2006
Grady Bernard Ponds	RE	2013
Jack Allen Poole	RE	2001
John Carleton Preer	RE	2010
Joseph Webster Pridgen	RE	1988
Carol McGinty Rawlinson	RE	2013
Earnest James Reece, Jr.	RE	2010
Fred Mortimer Reese, Jr.	RE	1998
Nena Ruth Griggs Reynolds	RE	2006
Luther Herbert Rickenbaker, III	RE	2011
George Melvin Riser	RE	2007
Larry William Rodeffer	RE	2010
Cyrus Dawsey Rogers	RE	2012
Paul Hinton Rogers	RE	2010
Sheila Davidson Rogers	RE	2011
William Fletcher Rogers, III	RE	2011
Richard Wesley Rogers-Berry	RE	2010
John Wesley Ropp, Jr.	RE	1999
Matthew Duward Rucker	RE	2010

James Paul Rush	RE	2001
John Terrell Rush	RE	2002
Elmer DeVon Ruth	RE	2006
Eugene King Scoggins	RE	1985
Gareth Delwyn Scott	RE	2004
George William Scott	RE	2013
Conrad Allen Senn	RE	1994
Charles Stewart Shaw	RE	2008
Kermit Ollie Shrawder, Jr.	RE	2010
Colin Elias Simmons	RE	2006
Talmage Boyd Skinner, Jr.	RE	2003
Dwight Moody Smith, Jr.	RE	2001
Franklin Oscar Smith, Jr.	RE	1994
Woodrow Marshall Smith	RE	2001
Robert Wright Spears	RE	1977
Talmadge Stanton, Sr.	RE	2007
John Mason Stapleton, Jr.	RE	1998
Thomas Fant Steele, Jr.	RE	1991
Warren Edwin Steil	RE	1984
Herbert Stephens, Jr.	RE	1993
Robert Earl Stillwell	RE	2010
Edward James Stiltz	RE	1997
Roy McMillian Stockman	RE	1989
LornaLee Curtis Stoehr	RE	2010
Millard Cooper Stonestreet	RE	2007
Phillip Eugene Stout	RE	2010
George Elliott Strait	RE	2000
Robert Garfield Strother	RE	1990
Harry Robert Stullenbarger	RE	2001
Thomas Abram Summers	RE	1999
Robert William Tanner	RE	1998
Charles Porter Teague	RE	2009
Willie Senn Teague	RE	2012
David Theodore Templeton	RE	1998
Thomas Reginald Thackston	RE	1997
James Herbert Thomas	RE	1993
Van Buren Thomas, Jr.	RE	2008
Elizabeth Ann Thompson	RE	2012
Leon Edwin Thompson	RE	2000
Morris Cook Thompson	RE	1999
W Gordon Timmons	RE	2008
David Kenneth Townsend, Sr.	RE	1997
Frederick Neal Treaster	RE	2007
Michael Loy Vandiver	RE	2008
William Joseph Vines	RE	1997
Bobby Gene Waddell	RE	2000
Leon Louis Wagnon, III	RE	1999
Theodore Holt Walter	RE	2003
Samuel Simpson Warwick	RE	2013
Jack Christopher Washington	RE	2012
Philip Nicholas Watry	RE	2008
George William Watson, Sr.	RE	1996
James Bert Watson	RE	1994
Jerry Michael Watson	RE	2002
Julian Austin Watson	RE	2009
Christine MacDonald Wechsler	RE	2010
Curtis Edsel Wells	RE	2013
Diana Calvert Westerkam	RE	2008
Lloyd Earl White	RE	2012
Toni Louise White	RE	2012
Ellwood Holler Wiggins	RE	2009
Thomas Byars Wilkes, Jr.	RE	1999

James Haddon Williams	RE	1998
James Thomas Williams	RE	2005
John McKinley Williams, Jr.	RE	2002
Thomas McKendre Williams, Jr.	RE	1994
Needham Rodgers Williamson	RE	2003
Harlan Euel Wilson, Jr.	RE	2005
Willie Wilson	RE	2011
Robert Morris Wofford	RE	1990
Patricia Serena Wood	RE	1998
George Mowry Workman	RE	2013
Virgil G. Wright	RE	1984
John Madison Younginer, Jr.	RE	1995
Ellen April Younker	RE	2010

54. **What associate members have been retired (§358):** (List alphabetically giving full name-first, middle, last-in that order. If retiring in the interim between conference sessions (§358.2d), indicate the effective date of retirement.) (Under §358.1, no vote required; under §358.2, v; under §358.3, v 2/3)

- a) This year?
- | | | |
|----------------------|----|------|
| Rufus Lenoah Snowden | RA | 2014 |
| Myrna Kay Westfall | RA | 2014 |
- b) Previously?
- | | | |
|------------------------------|----|------|
| Gary Bruce Adams | RA | 1994 |
| Jonathan Brown, Jr. | RA | 2010 |
| Samuel Oscar Clardy | RA | 2004 |
| George Raymond Cousar | RA | 2001 |
| Richard Glenn Davis, Sr. | RA | 2003 |
| David Franklin Ervin | RA | 2000 |
| George Ronald Gain | RA | 2013 |
| L. Junior Graham | RA | 2002 |
| William Simon James | RA | 2013 |
| Charles Thomas Jennings | RA | 2002 |
| Willie Jerome Key | RA | 2011 |
| Norman Lee Knight | RA | 1993 |
| Joseph Arelious Poston | RA | 1998 |
| Angelia Powell Price | RA | 2009 |
| Daniel Thomas Reynolds | RA | 2006 |
| John Allen Sellers | RA | 2003 |
| Thomas Shadrach Summers, Jr. | RA | 2006 |
| Eddie Coker Thomas, Jr. | RA | 2010 |
| Molly Frances Wilkes | RA | 2005 |
| Grover DeVere Williams | RA | 2008 |
| Clark Thomas Wilson | RA | 2003 |
| Alfred Truman Wright | RA | 2011 |

55. **What provisional members have been previously retired (§358, 2008 Book of Discipline):**

- a) This year? (NOTE: Provisional members who reach mandatory retirement age and have not retired by Jan. 1, 2013 shall be discontinued (§ 327.7) and listed in Q. 42.) No one
- b) Previously?
- | | | |
|------------------|----|------|
| Seth W. Williams | RP | 2009 |
|------------------|----|------|

56. **Who have been recognized as retired local pastors (§320.5):**

- a) This year?
- | | | |
|-----------------------------|----|------|
| Charles Lee Bowman | RL | 2014 |
| Anne Gregory Bridgers | RL | 2014 |
| William Martin Burke | RL | 2014 |
| Kenneth Campbell Burr, Sr. | RL | 2014 |
| Roger Marion Gwinn | RL | 2014 |
| Kathryn W. Scarborough | RL | 2014 |
| Barbara Rogers Segars | RL | 2014 |
| Alexander Thomas | RL | 2014 |
| George Theodore Thomas, Jr. | RL | 2014 |
- b) Previously?

William Francis Anderson, Sr.	RL	1995
Rudolph Counts Barnes, Jr.	RL	2008
Willie Joe Barr	RL	2000
John Melvin Bell	RL	2013
Theodore Edward Blackwell	RL	2004
Larry Richard Brown	RL	2010
Jack Austell Caldwell	RL	1997
James Bowen Carter	RL	2013
Hugh Carroll Cash	RL	2008
Joseph Lee Cole	RL	2009
Charles Gary Compton	RL	2007
Hasford John Cribb, Jr.	RL	2006
James Murray Cubie	RL	2010
Jason Charles Duncan, Sr.	RL	1998
Joe Darsey Durham	RL	2013
Genevieve Mixon Fender	RL	2005
Joe Gibbs, Sr.	RL	2007
Roger Charles Goupil	RL	2013
Gene Austin Harris	RL	1999
John Tyrone Hemingway	RL	2010
Joyce Arlene Hendry	RL	2013
Thomas Hugh Hill, Jr.	RL	2007
Doris Nordan Hovis	RL	2004
William Steve Hughes	RL	2007
Patrick Hamilton Kelley	RL	2013
William Morgan Lewis, Jr.	RL	2013
James Mack	RL	2001
William Terry Mitchell	RL	2013
Hurd Harold Moore	RL	2000
Harry Van Nesmith	RL	2003
Billy Ray Osborne	RL	2011
Calvin Quarles	RL	2001
Jimmy Michael Ridenhour	RL	2013
Lindsey Eugene Rivers, Sr.	RL	1996
John Russell Rumford	RL	2004
Leslie James Shattuck, Sr.	RL	2011
John Carlisle Smiley, Jr.	RL	2005
Mary Ann Snowden	RL	2013
Rance Pelham Sprayberry	RL	2003
Wendell Wilkie Sumter	RL	2011
Norris McDonald Swett	RL	2000
William Henderson Tanner, Jr.	RL	2013
Walter Tart	RL	2008
John Pinckney Thomas	RL	2009
Robert Thompson	RL	1998
Elbert Stinson Tillerson, Sr.	RL	2007
John Hildon Watson	RL	1996
David Walker Williamson	RL	2012
Rufus Lee Wilson	RL	2011

57. **What is the number of clergy members of the Annual Conference:**

- a) By appointment category and conference relationship?

(NOTES:

- (1) Where applicable, the question numbers on this report form corresponding to each category have been placed in parenthesis following the category title. Where these question numbers appear, the number reported in that category should agree with the number of names listed in the corresponding questions.
- (2) For the three categories of Appointments to Extension Ministries, report as follows:
¶344.1a, c): the number of clergy members appointed within United Methodist connectional structures, including district superintendents, or to an ecumenical agency.

¶344.1b, c): the number of clergy members appointed to extension ministries, under endorsement by the Division of Chaplains and Related Ministries of the General Board of Higher Education and Ministry.

¶344.1d): the number of clergy members appointed to other valid ministries, confirmed by a two-thirds vote of the Annual Conference.

See the Discipline paragraphs indicated for more detailed description of these appointment categories.)

NOTE: Those approved to serve as a local pastor, but not currently under appointment, are not counted as clergy members of the conference.

(Please see chart next page.)

NOTE: Information on clergy by race and gender in the annual conference is available through the General Council on Finance and Administration at www.gcf.org

CATEGORIES	DEACONS IN FULL CONNECTION	ELDER IN FULL CONNECTION	PROVISIONAL DEACONS	PROVISIONAL ELDERS	ASSOCIATE MEMBERS & AFFILIATE MEMBERS WITH VOTE	FULL-TIME LOCAL PASTORS	PART-TIME LOCAL PASTORS
PASTORS AND DEACONS WHOSE PRIMARY APPOINTMENT IS TO A LOCAL CHURCH (§§331.1C, 339) (76, 78C)	14	348	1	33	21	70	132
DEACONS (IN FULL CONNECTION AND PROVISIONAL) SERVING BEYOND THE LOCAL CHURCH (§§331.1A, B) (78A,B)	8	XXXXX	3	XXXXX	XXXXX	XXXXX	XXXXX
APPOINTMENTS TO EXTENSION MINISTRIES (§§316.1; 344.1A, C) (77A)	XXXXX	36	XXXXX	0	0	1	0
APPOINTMENTS TO EXTENSION MINISTRIES (§§316.1; 344.1B) (77B)	XXXXX	14	XXXXX	0	0	0	0
APPOINTMENTS TO EXTENSION MINISTRIES (§§316.1; 344.1D) (77C)	XXXXX	3	XXXXX	0	0	0	0
APPOINTMENTS TO ATTEND SCHOOL (§§331.3) (79)	0	1	1	0	0	XXXXX	XXXXX
APPOINTED TO OTHER ANNUAL CONFERENCES (49)	1	3	1	0	0	XXXXX	XXXXX
ON LEAVE OF ABSENCE (50A1, A2)	2	6	0	0	0	XXXXX	XXXXX
ON FAMILY LEAVE (50A3, A4)	0	3	0	0	0	XXXXX	XXXXX
ON SABBATICAL LEAVE (51)	0	0	0	0	0	XXXXX	XXXXX
ON MEDICAL LEAVE (52)	0	12	0	1	0	2	0
ON TRANSITIONAL LEAVE (50A5)	2	1	1	0	0	XXXXX	XXXXX
RETIRED (53, 54, 55)	12	373	0	0	24	XXXXX	XXXXX
TOTAL NUMBER, CLERGY MEMBERS	39	800	7	21	31	73	132
GRAND TOTAL, ALL CONFERENCE CLERGY MEMBERS							
				1103			

PART III CERTIFICATION IN SPECIALIZED MINISTRY

Note: Indicate credential of persons in Part III: FD, FE, PD, PE, AM, FL, PL, and LM.

58. **Who are the candidates in process for certification in specialized ministry?** No one
59. **Who is certified in specialized ministry?** (List the areas of specialized ministry. Indicate by an asterisk those certified this year.)
- | | | |
|------------------------------|----|---------------------|
| James Steven Arant | FD | CE |
| Ronald Eugene Bentley | FD | CE |
| Connie Wainwright Borgianini | | CE |
| Laurie Gamble Brandes | DM | CE |
| Carolyn Elaine Brashear | DM | CE |
| Dawn McGahee Compton | FD | CE/Youth |
| Dianna Lynn Flake | | Youth |
| Sarah Tucker Fletcher | FD | Music |
| Vivia Lawton Fowler | FD | CE |
| Patricia Ann Gannaway | FD | CE |
| Medina Lee Miller Gentry | FD | CE |
| Katherine Lewis James | FD | CE |
| Meg Harris Jiunnies | | CE/Youth |
| Cathy Louise Woodcock Joens | FD | CE |
| Thomas Malcolm Jones, Jr. | | CE |
| Muriel Lou Jordan | | CE |
| Bernett William Mazyck | PD | Ministry |
| Joan Patrick Moales | | CE |
| Donna Elizabeth Poston | | Youth |
| Lillian Quackenbush | DR | Music |
| Margaret Hutcherson Vance | FD | Music |
| Deborah Jones White | | Spiritual Formation |
| Edwina Julliette Williams | FD | Music |
| Cheryl Elaine Yates | | CE |

60. **Who are transferred in as a certified person in specialized ministry?** No one
61. **Who are transferred out as a certified person in specialized ministry?** No one
62. **Who have been removed as a certified person in specialized ministry?** No one

PART IV CERTIFIED LAY MINISTRY

(¶ 271, and 666.10 *The Book of Discipline*)

63. **Who are certified as lay ministers (¶ 271 and 666.10)?** (List alphabetically giving full name—first, middle, last—in that order, by district) No one

PART V DIACONAL MINISTERS

(Paragraph numbers in questions 65-72 refer to *The 1992 Book of Discipline*)

64. **Who constitute the Committee on Investigation (¶2703.3)?** (v)
- James Steven Arant
Laurie Gamble Brandes
Charles Anthony Hutchins
Marsha Rhodes Roberts
Geneva Belton Williams
65. **Who are transferred in as diaconal ministers (¶312)?** No one
66. **Who are transferred out as diaconal ministers (¶312)?** No one
67. **Who have had their conference relationship as diaconal ministers terminated by Annual Conference action (¶313.3)?** (Under ¶313.3a, no vote; under ¶313.3b, v 2/3) No one

68. **What diaconal ministers have died during the year?**
 a) Effective: No one
 b) Retired: No one
69. **What diaconal ministers have been granted leaves of absence under ¶313.1a, c, d**
 (disability, study/sabbatical, or personal leave): (v)
 Kimberly Susan Holt Marion 3/14/2005
70. **What diaconal ministers have been granted an extended leave (¶313.1e):** No one
71. **Who have returned to active status from extended leave (¶313.1e)?** (v) No one
72. **Who have taken the retired relationship to the Annual Conference as diaconal minister (¶313.2):** (Under ¶313.2b, v 2/3)
 a) This year? No one
 b) Previously? No one

PART V APPOINTMENTS AND CONCLUDING BUSINESS

73. **Who are approved for less than full-time service?**
 a) What associate members, provisional, or full elders are approved for appointment to less than full-time service, what is the total number of years for which such approval has been granted to each, and for what fraction of full-time service (in one-quarter increments) is approval granted (for purposes of equitable compensation claim and pension credit) ¶338.2, 342.2, 1506.4b)? (v 2/3, after 8 years v 3/4):
- | | | | | | | |
|---------------------------|----|-------------|------|----|-----|--|
| Heather Stewart Baird | PE | Greenwood | 2012 | 2 | 3/4 | Mt Bethel-King's Chapel |
| Michael Esley Bowers | FE | Spartanburg | 2010 | 4 | 3/4 | Jacksons Grove |
| Ralph Truman Bowling, Jr. | RE | Anderson | 2014 | 1 | 1/2 | Bethel/Homeland Park |
| Robert Tomlinson Cannon | FE | Orangeburg | 2004 | 10 | 3/4 | Trinity-Pleasant Hill |
| Ronnie Lee Jeffcoat | PE | Rock Hill | 2010 | 4 | 1/2 | Rock Hill South Charge |
| Ashley Nicole McCoy-Bruce | FE | Anderson | 2014 | 1 | 1/2 | Grace |
| Arthur Rose, Jr. | OF | Orangeburg | 2008 | 6 | 1/2 | New Beginning |
| James Ronald Singleton | FE | Spartanburg | 2007 | 7 | 1/2 | Limestone Street |
| Kurt LaVon Stutler | OF | Anderson | 1997 | 17 | 1/2 | Anderson Cooperative
Parish, North Anderson |
| Cheryl Dyke Toothe | FE | Greenwood | 2003 | 1 | 3/4 | Trenton-McKendree |
| James Elbert Williams | PE | Marion | 2014 | 1 | 1/2 | Marion Parish |
| LaShelia Wyatt | PL | Greenwood | 2014 | 1 | 3/4 | Ninety Six Charge |
- b) What deacons in full connection and provisional deacons are approved for appointment to less than full-time service (¶331.7)?
- | | | | | | | |
|--------------------------|----|------------|------|---|-----|---|
| Medina Lee Miller Gentry | FD | Greenville | 2009 | 5 | 1/2 | Simpsonville |
| Margaret Hughey Wilkes | PD | Rock Hill | 2013 | 2 | 3/4 | Minister of Christian
Education
and Spiritual Formation |
| Paige Matthews Wolfe | PD | Walterboro | 2010 | 4 | 1/2 | Agape Hospice
Walterboro |
74. **Who have been appointed as interim pastors under the provisions of ¶338.3 since the last session of the annual conference, and for what period of time?** No one
75. **What changes have been made in appointments since the last annual conference session?** (Attach list. Include and identify Appointments Beyond the Local Church (Deacons) and Appointments to Extension Ministries (Elders). Give effective dates of all changes.)
 Michael Alec Black (Marion) 10/15/2013, eff. 10/15/2013 appointed SY (MA) Ebenezer replacing JoAnna Fallaw; HonLoc 1992
 Will Rogers Brown (Spartanburg) 10/01/2013, eff. 10/01/2013 appointed (SY) Liberty replacing Freddie Parker
 Mary Burch Burnell (Hartsville) Correct 2013 Journal to show in BQ20 LP studies in 2013
 Rebecca Ruth Collier (Marion) 09/22/2013, eff. 09/22/2013 apt. (PL) at Floyds MA
 JoAnna McGehee Fallaw (Marion) 11/01/2013, eff. 07/01/2014 return from LOA; eff. 11/01/13 approved incapacity leave
 Adrienne Hamm Fink (Greenwood) 09/01/2013, eff. 09/01/2013 appointed Wightman Minister of Education; 6/26/2013 apt to attend School

Daniel Troy Hembree (Columbia) 1/1/2014, eff. 01/01/2014 appointed East Camden (HA) replacing Constance Barnes; 2014 Approved for Service OF, BQ25
 Thomas Hugh Hill, Jr. (Spartanburg) 09/01/2013, eff. 9/1/2013 appointed (1/2) Pacolet-White Stone replacing Donald and Karen Upson
 Richard Denver Hogue (Charleston) 10/13/2013, eff. 10/13/2013 appointed SY (CH) Midland Park replacing Leonard Ripley
 Karen Trogdon Kluever (Rock Hill) 03/31/2013, eff. 06/01/2014 moved to Kentucky Annual Conference; eff. 06/01/2013 appointed Minister of Youth Discipleship at Christ Church UMC, Louisville, KY
 Ashley Nicole McCoy-Bruce (Anderson) 01/01/2014, eff. 01/01/2014 appointed 1/2 time Pastor of Discipleship
 Wyatt Clifton Minton, III (Hartsville) 08/04/2013, eff. 08/04/2013 appointed Oswego Circuit replacing Keith Taylor
 Joseph Sohwon Park (Columbia) 01/19/2014, eff. 01/19/2014 appointed SY (Columbia Korean) replacing Luke Rhyee
 Freddie Wells Parker (Spartanburg) 10/1/2013, eff. 10/01/2013 appointed. Campobello separated from Foothills Charge
 Thomas Carl Pietila (Florence) 01/01/2014, eff. 01/01/2014 appointed (MA) Pamplico-Prospect replacing Miriam Hadden
 Leonardo Rivera Rivera (Greenville) 01/15/2014, eff. 01/15/2014 appointed Esperanza Mission replacing Enrique Gordon; 2014 Approved for Service; BQ24b
 Marsha Rhodes Roberts (Rock Hill) 03/01/2013, correct name from Marsha Rhodes Bentley;
 Sheila Davidson Rogers (Greenwood) 01/01/2014, eff. 01/01/2014 appointed Lupo Memorial replacing Paul H. Rogers
 Martha Nichols Timmons (Spartanburg) 07/17/2013, eff. 07/17/2013 appointed Case Worker Child Services Spartanburg DSS; 6/26/2013 apt Transitional Leave
 Cheryl Dyke Toothe (Greenwood) eff. March 2014 Southeastern Judicial Association of Native American Ministry appointed 3/4 (GW) Trenton /McKendree and 1/4 SEJANAM ECLA
 Donald G. Upson (Spartanburg) 09/01/2013, eff. 09/01/13 transferred to East Ohio
 Karen L. Upson (Spartanburg) 09/01/2013, eff. 09/01/13 transferred to East Ohio
 Charles Lee White (Charleston) 06/01/2014, eff. 06/01/2014 Transitional Leave
 Mary Kay Wood (Greenwood) 06/26/2013, eff. 6/26/2013 appointed Transitional Leave
 Carrie Ann Wright (Rock Hill) 07/01/2013, eff. 07/01/2013 returned to WNC

76. **What elders (full connection and provisional), associate members, and local pastors are appointed to ministry to the local church and where are they appointed for the ensuing year?** (See Appointments 2014 Journal)

77. **What elders (full connection and provisional), associate members, and local pastors are appointed to extension ministries for the ensuing year?** (Attach a list)

- a) Within the connnectional structures of United Methodism (§344.1a, c)?
 David Leslie Anderson (FE) Greene Street/Conference Benefits Officer, Columbia
 Constance Nelson Barnes (FE) Director of Wesley Foundation, Orangeburg
 Sonia Ely Brum (FE) Executive Secretary for Racial Ethnic Ministries, Columbia
 Robert Clayton Childers (FE) Program Director, AC Relations at GBCS, Greenville
 Jennifer Elaine Copeland (FE) Chaplain, Wesley Foundation Duke, Greenwood
 James M. Dawsey (FE) Professor - Emory Henry College, Greenville
 Robin Dease (FE) Hartsville DS 2, Hartsville
 James Leroy Friday (FE) Greenwood DS 4-3, Greenwood
 Jack Williamson Gibson (FL) Chaplain, The Oaks, Orangeburg
 Roger Michael Gramling (FE) President SC Methodist Foundation, Columbia
 Paul Wesley Harmon (FE) Spartanburg DS 5, Spartanburg
 Lisa Conyers Hawkins (FE) Dir. Wesley Foundation, Charleston, Charleston
 Susan Thurston Henry-Crowe (FE) General Secretary of the General Board of Church and Society Columbia
 John Wesley Hipp (FE) Florence DS 2-3, Florence
 John Emory Holler, Jr. (RE) President & CEO Epworth Children's Home, Columbia
 Richard Reber Howell, Jr. (FE) Director, Wesley Foundation Winthrop, Rock Hill
 George Kenneth Howle (FE) Greenville DS 1, Greenville
 Catherine Jamieson-Ogg (FE) Columbia DS 1, Columbia
 Narcie McClendon Jeter (FE) Director, Wesley Foundation University of Florida
 Richard Hayes Knight (FE) Marion DS 5, Marion

Susan Paige Leonard-Ray (FE) Anderson DS 5, Anderson
 Joe Nichols Long, Jr. (FE) Rock Hill DS 3, Rock Hill
 Edward Lovell McCutcheon (FE) Director, Furman Wesley Foundation, Greenville
 Genova McFadden (FE) CM Congregational Specialist, Hartsville
 Stephen Aaron Meadows (FE) Director of Charleston Wesley Foundation, Charleston
 Whittaker Vernon Middleton (FE) Claflin - Vice President Advancement, Orangeburg
 Diane Amanda Moseley (FE) Executive Director of Killingsworth, Columbia
 Kenneth Lee Nelson (FE) Coordinator of Clergy Services and Conference Secretary,
 Columbia
 Phillip Lynwood Pace, Jr. (FE) Chaplain, Oxford College, Emory University, Spartanburg
 Patricia Jean Parrish (FE) Charleston DS 7, Charleston
 Thomas Jefferson Pearson, Jr. (FE) Walterboro DS 3, Walterboro
 Kristen Reve' Richardson-Frick (FE) Program Officer, Rural Church Division, Duke
 Endowment, Rock Hill
 Jeffrey Salley (FE) CM Congregational Specialist for African American Ministries, Columbia
 Candice Yeary Sloan (FE) Chaplain & Dir. Church Relations, SMC, Spartanburg
 Millie Nelson Smith (FE) CM Congregational Specialist, Hartsville
 Cheryl Dyke Toothe (FE) SEJANAM, Greenwood
 Tom Hennies Brodie Wall (FE) Director, Wesley Foundation, USC, Columbia
 Sara Ann White (FE) Director of Congregational Development, Columbia
 Carol Peppers Wray (FE) Chaplain, Wesley Commons, Greenwood
 Frederick Nortei Yebuah (FE) Orangeburg DS 3, Orangeburg

b) To ministries endorsed by the Board of Higher Education and Ministry (§344.1b)?

Lara Caulder Byrd (FE) Chaplain, US Navy, Walterboro
 Yu Fong Chong (FE) Chaplain, Agape Senior Community, Columbia
 Elizabeth Jane Collier (FE) Coordinator Chaplain, Alexian Brothers Med Center, Elk Grove
 Village, IL, Columbia
 Robert Belin Collingwood (FE) Coordinator Pastoral Care - V.A. Hospital St. Louis, MO,
 Orangeburg
 Walter Watson Dixon (FE) Chaplain, Presbyterian Hospital, NY, Columbia
 John Dickey Evans (RE) Pastoral Counseling, Licensed Marriage & Family Therapist,
 Columbia
 Edward Herbert Franklin, Jr. (FE) Chaplain-US Army, Spartanburg
 Steven Davis Gillespie (FE) Staff Counselor & Coordinator, Middle Tennessee Pastoral
 Counseling, Greenville
 George Henry Grant (FE) Director of Research in Faith & Health, Emory, Charleston
 Michael Leon Hayhurst (FE) Chaplain, US Air Force, Langley, VA, Greenville
 Nanada Nichole Middleton (FE) Chaplain, Federal Bureau of Prisons at Federal
 Correctional Institution, Columbia
 David Todd Morrison (FE) Chaplain - US Army, Florence
 Lorenzo Moses (FE) Chief Chaplain, VA Medical Center, Charleston
 Steven Lynn Shugart (FE) Senior Army Chaplain, SC National Guard, Anderson
 Robert Thomas Williams (FE) Chaplain- US Navy, Columbia

c) To other valid ministries under the provisions of §344.1d? (v 2/3)

Kenneth Ryan Kennerly (FE) Counselor- VA Medical Center, Columbia
 Rosetta Everna Ross (FE) Associate Professor of Religious Studies, Spelman University,
 Hartsville
 Jonathan Edward Smith (FE) Director, Portage County Pastoral Counseling Service, Kent,
 OH, Rock Hill
 Charles Lee White (FE) National Dir. of Field Operation of the NAACP, Charleston

78. **Who are appointed as deacons (full connection and provisional) for the ensuing year?**
 (Attach a list.)

a) Through non-United Methodist agencies and settings beyond the local church (§331.1a)?

Traci Smith Bennett (FD) Chaplain, Piedmont Hospice, Spartanburg
 Vivia Lawton Fowler (FD) Dean & Vice President of Academic Affairs, Wesleyan College,
 Macon, GA, Columbia
 Kathy Thompson Heustess (FD) Executive Director, Coastal Samaritan Center, Myrtle
 Beach, SC, Marion
 Nicholas Anderson Jeffries (FD) Program Director Camp Chestnut Ridge, Efland, NC,
 Charleston

Angela Renee Johnson (PD) Director Wesley Foundation Georgia State University, Greenville

Martha Nichols Timmons (PD) Case Worker for IFCCS-Spartanburg DSS, Spartanburg

Edwina Julliette Williams (FD) Adj. Professor, Orangeburg-Calhoun Tech., Orangeburg

Paige Matthews Wolfe (PD) Agape Hospice Walterboro, Walterboro

- b) Through United Methodist Church-related agencies and schools within the connectional structures of The United Methodist Church (§331.b)?

James Steven Arant (FD) CM Congregational Specialist, Columbia

Marion Brabham Crooks, Jr. (RE) Director, Canterbury Counseling Center, Greenwood

Katherine Lewis James (FD) Director, S.C. Conference Connectional Ministry, Columbia

Andrew Jones PD Chaplin, Agape Hospice, Spartanburg

Cathy Louise Woodcock Joens (FD) CM Congregational Specialist, Greenville

- c) Within a local congregation, charge, or cooperative parish (§331.c)? See attached

Ashley Nicole McCoy-Bruce (FE) Grace, Pastor of Discipleship, Anderson

79. **Who are appointed to attend school (§416.6)?** (List alphabetically all those whose prime appointment is to attend school.) No one

80. **Where are the diaconal ministers appointed for the ensuing year (§310) [1992 Discipline]?** (Attached list)

Laurie Gamble Brandes, Columbia - Epworth Memorial, Minister of Christian Education

Carolyn Elaine Brashear, Anderson - Trinity, Director of Christian Education

81. **What other personal notations should be made?** (Include such matters as changes in pension credit (§1506.6), corrections or additions to matters reported in the "Business of the Annual Conference" form in previous years, and legal name changes of clergy members and diaconal ministers.)

Meghan Sweeney Cook (PE) Columbia

Jennifer Copeland (FE) Greenwood

Name change from Meghan Lindsey Sweeney
Correct BQ49; 2004-2008 Journal to add to BQ49

Eleanora Coaxum Ellington (PL20) Charleston

Arthur Mickey Fisher (RE) Spartanburg

Correct 2013 Journal to add to BQ 20

Correct 2007-2012 Journal Arthur Mickey Fisher retirement year to 2001

Janice Lee Mabey (LP20) Charleston

Correct 2013 Journal add to BQ20; eff. 11/27/12 Discontinued LP20

Sheri Yvette Richardson (PL) Walterboro

Name changed from Sherie Yvette White; 11/1/2011 apt. PL Associate Pastor St. George Parrish

Marsha Rhodes Roberts (FD) Rock Hill

Kelly Gallamore Snelgrove (FE) Walterboro

Correct name from Marsha Rhodes Bentley

eff. 6/1/2013 name changed from Kelly Lee Gallamore; 2013 apt. First Church Harleyville

Martha Nichols Timmons (PD) Spartanburg

eff. 7/17/2013 apt Case Worker Child Services Spartanburg DSS; 6/26/2013 apt Transitional Leave

Jon Price Ward (RL) Greenville

Correct 2013 Journal to add to BQ 22; eff. 2013 retired; 2013 apt. LP20

Lewe Scott Woodham (RL)

Correct 2012 Journal to show BQ48c

82. **Where and when shall the next Conference Session be held (§603.2, 3)?**

June 7-11, 2015, Florence, South Carolina

SECTION VI, PART 1
SOUTH CAROLINA ANNUAL CONFERENCE, THE UNITED METHODIST CHURCH
MINISTERIAL APPOINTMENTS

By authority of *The Book of Discipline* of The United Methodist Church I hereby fix these appointments for the South Carolina Annual Conference for the 2014-2015 conference year. As commissioned, licensed, consecrated, or ordained members of the covenant of ministry, let us offer ourselves without reserve to the responsibilities and opportunities of these appointments.



L. Jonathan Holston
Resident Bishop
South Carolina Annual Conference
June 4, 2014

ABBREVIATION KEY

AF	Affiliate Member
AM	Associate Member
DM	Diaconal Minister
DR	Retired Diaconal Minister
FD	Deacon in Full Connection
FE	Elder in Full Connection
FL	Full-time Local Pastor
OD	Deacon Member of other annual conference
OE	Elder Member of other annual conference
OF	Full Member of other denomination
OP	Probationary Member of other annual conference
OA	Associate Member of other annual conference
PD	Probationary Deacon
PE	Probationary Elder
PL	Part-time Local Pastor
PM	Probationary Member
RA	Retired Associate Member
RD	Retired Deacon in Full Connection
RE	Retired Full Elder
RL	Retired Local Pastor
RP	Retired Provisional Member
RSY	Retired PE, AM, or Full Member supplying a charge
SY	Supply
TBS	To Be Supplied

ANDERSON DISTRICT
(50 charges; 74 churches)
SUSAN LEONARD-RAY, DS 5

ABBEVILLE:

Bells – Kevin B. Lindley (PE) 3
Grace – Jason G. Wilson 5
Main Street – Randy M. Taylor 9
Sharon-Smyrna – Daniel C. Wood, Jr. (FL) 1

ANDERSON:

Anderson Circuit – Eleanora Ellington (PL) 1
(Mount Pleasant, Mount Sinai, Emmanuel)
North Anderson Charge – Cyrus D. Rogers (RSY) 1
SY (Carol Burdette) 4
(John Wesley, Toxaway, Sandy Springs)
Bethel-Homeland Park Charge – Ralph T. Bowling, Jr. (RSY) 1
Marshall Memorial-Ebenezer Charge – Charles N. Brookshire (PL)3
New Hope – George H. Donigian (OE)(346.1) 1
South Main Chapel and Mercy Center – Kurt L. Stutler (OF)(346.2) 1

St. John's – Dan L. Batson 5
Thompson Centennial-Bethlehem – Sheila B. Koger (PE) 1
Trinity – Mary V. Teasley 1
 Zion – Shawn G. Armstrong 4

BELTON:
 Latimer Memorial – D. Jeffery Roper 6
 Union Grove – Amy D. Bratton 3

CALHOUN FALLS:
 Calhoun Falls – Franklin D. McCoy (RSY) 5

CENTRAL:
Mount Zion – Michael E. Goldston (PE) 1

CLEMSON:
 Clemson – Keith D. Ray, II 5
 Associate – Patrick H. Kelley (RL) 3
 Pastor of Spiritual Formation – Megan D. Augustine (PE) 2
 Campus Minister – Steven P. Simoneaux, Jr. 2
 Lawrence Chapel – Peggy J. Garland 4

DUE WEST:
 Gilgal-Shiloh – William H. Bynum (RSY) 3

EASLEY:
 Ariel-Tabor – Roger M. Gwinn (RL) 11
 Bethesda – Stephen P. Taylor 3
Easley Charge – Charlie Thomas (PE) 1
 (Easley Chapel, John Wesley)
Fairview-St. Paul – Beverly CroweTipton (OF)(346.2)(1/2) 1
 First Church – Rodney K. Powell 3
 Minister of Programs – Ronald E. Bentley (FD) 8
 St. Andrew – Cynthia C. Taylor 3
 Zion – Steven Matthew Turner (PL) 2

HONEA PATH:
Chiquola-Donalds – Fred Treaster (RSY) 1
 Trinity – Gayle M. Summey 3

IVA:
 Bethel-Ruhamah – Joe D. Durham (RL) 4
 Brenda W. Durham (PL) 4

LIBERTY:
 Liberty – Jonathan W. Donald (FL) 3

PENDLETON:
 Pendleton – A. Melton Arant, Jr. 2
 Pendleton Charge – Calvin L. Smith 8
 (Bethel, Central)

PICKENS:
 Grace – James McCoy-Bruce 3
 Pastor of Discipleship – Ashley McCoy-Bruce (1/2) 2
 Mount Bethel-Porter's Chapel – Richard W. Waldrep 3

PIEDMONT:
 Fairfield– Carleathea M. Benson (PL) 5
 Shiloh – Perry D. Evatt 5

SALEM:
 Salem – J. Timothy Whited (PL) 8

SENECA:
 Ann Hope- Friendship – James L. Morgan (PE) 2
 New Harmony-Robinson Chapel – Lorenza Bell, II (FL) 3
 St. Mark – David C. Surratt 2
 Minister of Congregational Care – Jeffrey W. Childress (FD) 10

STARR:
 Starr Charge – Robert E. Eubanks (RSY) 3
 (Hebron, Starr)

TOWNVILLE:
Dickson Memorial – Judy C. Hames 1

WALHALLA:
 St. Luke – Richard H. Reams 5

WESTMINSTER:

Double Springs- Rock Springs – Ronald J. Massey (PL) 10
Hopewell – Louis M. Mims, Jr. (RSY) 2
Zion – Earl H. Gunsallus (RLOE) 2
Westminster-Chicopee – Joseph E. Allinder (RSY) 3

WILLIAMSTON:

Grace-Pelzer – Marguerite “Kempie” Shepard 4
Williamston Charge – Clara M. Gary (PL) 5
(New Golden Grove, Moores Chapel, St. James)

APPOINTMENTS TO EXTENSION MINISTRIES

Within the Connection:

Leonard-Ray, Susan. – District Superintendent, Anderson District 5

Approved by United Methodist Endorsing Agency:

Shugart, Steven L. – Mental Health Coordinator, SC National Guard, First Easley CC 5

Other Valid Ministries: None

ATTEND SCHOOL: None

APPOINTED IN OTHER ANNUAL CONFERENCES: None

LEAVE OF ABSENCE: None

FAMILY LEAVE: None

SABBATICAL LEAVE: None

INCAPACITY LEAVE:

Mitchell, Paul 5

Petry, Scott 4

RETIREMENT

Retired Ministers

Ashmore, E. Warren
Bowling, Ralph T., Jr.
Bryant, T. Lee, Jr.
Bynum, William H.
Carlisle, Robert N.
Claytor, Robert B.
Cleasby, Bruce
Cox, H. Michael
Durham, Joe D.
Ethridge, Bobbie R. (FD)
Eubanks, Robert L.
Farley, William B.
Ferguson, Clifford, F.
Ford, Julian R.
Franklin, E. Herbert
Freeman, John M.
Hartsell, Franklin D.
Hendry, Joyce S.
Kelley, Patrick H.
Lewis, Sinclair E.
McAuley, Robert E.
McCoy, Franklin DeWitt, Sr.

Marsh, Ed C.
Marsh, Eileen C.
Medlin, Anthony Steele
Mitchell, W. Terry
Morgan, Steven D.
Murphy, A. Wesley
Nicholson, Joseph R.
Norris, Robert J.
Padgett, Clarence D.
Patterson, Stanley B.
Pearce, Roger Wayne
Pridgen, Joseph W.
Quarles, Calvin (RL)
Shattuck, Leslie J., Sr. (RL)
Stillwell, Robert E.
Stout, Phillip E.
Thompson, Leon E.
Thompson, Morris C.
Vandiver, Michael L.
Workman, George M.

Retired Missionaries: None

DIACONAL MINISTRY

Diaconal Ministers:

Brashear, Carolyn Elaine – Program Director, Director of Christian Education, Trinity CC 17

Retired Diaconal Ministers:

Fuhr, Ann Barton – Lawrence Chapel CC 12

DEACONESSES

Active:

Edens, Mary Lou – Deaconess for Local Mission, Tracey Jackson Program of G.I.F.T., Main Street, Abbeville CC 13

Retired: None

CHARLESTON DISTRICT
(61 charges; 77 churches)
PATRICIA J. PARRISH, DS 7

BONNEAU:

Berkeley Circuit – SY (Dan Mabey) 1
(Berea, Eccles)

Ebenezer-Hood’s Chapel – Janice L. Mabey (PL) 1

CHARLESTON:

Aldersgate – Eric Grayson (PE) 1

Asbury-St. James – Timothy G. Shaw (PL) 9

Bethany – Michael C. Walker 4

Associate – Kayla B. Harward (PE) 1

Bethel – John L. Warren, Jr. 5

Centenary – SY (Lorenzo Moses) 11

Charleston Korean – Yon Taek Bae (PE) 4

Cherokee Place – Ellen A. Younker (RSY) 5

Cokesbury – Megan L. Gray 3

Epworth – Benjamin O. Burt 3

Grace – Richard A. Broomall 5

Associate – Katherine A. Brock (FD) 4

John Wesley – Gary D. Phillips 7

Associate – Kathy P. Hudson 3

Midland Park – Peter J. Belec (RSY) 1

Mount Carmel – Carlton J. McClam, Sr. 5

New Francis Brown – Harold G. Gordon 9

North Charleston – Wendy Hudson-Jacoby 4

Old Bethel – Timothy J. Bowman 9

St. Andrews Parish – William B. Gray 3

St. Mark – Scarlett T. Hester 6

Trinity – Daniel Flessas 5

Washington – William M. Wrighten (PL) 4

Wesley – Anna G. Miller 3

CROSS:

Cross – Major Brown, III 1

(Jerusalem, Zion)

Friendship – Michael Wood (PL) 2

Greater St. Paul – Alfonza Jones, Sr. (FL) 7

EDISTO ISLAND:

Edisto Island-Wesley Memorial – J. Scott Eford 5

FOLLY BEACH:

Folly Beach – Stephen A. Williams (FL) 3

GOOSE CREEK:

Goose Creek – Frances Debra Dowdle (AM) 15

St. James – A. Judson King 3

HOLLYWOOD:

Ravenel – R. Glenn Davis, Sr. (RSY) 10

Wesley – Keith Hunter 6

HUGER:

St. Thomas Charge – Steven L. Love 5

Associate – JoAnn Garrett (PL) 5

(New Hope, Stewart Chapel, Zion)

ISLE OF PALMS:

First – Thomas Smith 2

JAMESTOWN:

Jamestown – David N. Phillips (PL) 6

(Mount Zion, New Hope, St. James)

JOHNS ISLAND:

Johns Island Parish – Leonard Huggins, Jr. 2

Associate – Tony B. Richardson, Sr. (PL) 4

(Bethlehem-St. James, New Webster)

Wesley – Cathy D. Mitchell 4

LADSON:

Wesley – Julius L. McDowell 6

McCLELLANVILLE:

Sewee Santee Charge – James O. Harper (RSY) 8
(McClellanville, Ocean Grove, Wren's Chapel)

MONCK'S CORNER:

Centenary – Darlene M. Richardson (PL) 5
Joshua – Mae Frances Taylor 9
Moncks Corner – Michael Rouse 2
Smyrna – Larry W. Rodeffer (RSY) 4

MOUNT PLEASANT:

Hibben – James C. Hunter 8
Kathryn O. Hunter 8
Point Hope – Walter J. Cantwell 4

PINOPOLIS:

Pinopolis – Mary E. Green 1
Wesley – Lee C. Bines 9

RIDGEVILLE:

Lebanon Charge – Kenneth C. Burr (RSY) 4
(Lebanon, Spring Hill)
New Hope – Randall W. Horres (FL) 6

ST. STEPHEN:

All Saints Charge – Tarnishia Jenkins-Jackson 3
(Cordesville, New Light)
Bethel – Cindy S. Shaw (PL) 5
Mount Nebo – Paul Y. Thomas (PL) 1
St. Stephen Charge – Bonnie F. Miller (PL) 8
(Rehoboth, St. Stephen)
Jehovah – Clarence L. Mitchell (PL) 2

SUMMERVILLE:

New Church Start - Ashley Ridge – Jennifer L. Williams 6
Bethany – Robert J. Howell Jr. 17
Associate – Mark E. Fentress (ROE) 9
Associate – Adriane M. Burgess 6
Boone Hill – Kelli Taylor 5
Enoch Chapel-Grove Hall
(Enoch Chapel) – Victoria Richardson (PL) 10
(Grove Hall) – Virginia B. Stafford (PL) 11
Knightsville – Keith Stewart (FL) 2
Stallville – Robin A. Griffeth 1
Summerville Parish – Judith Knox 2
(Murray, Wesley)

APPOINTMENTS TO EXTENSION MINISTRIES

Within the Connection:

Meadows, Aaron – Director, Charleston Wesley Foundation, Cokesbury, Charleston CC 1
Parrish, Patricia J. – District Superintendent, Charleston District 7

Approved by United Methodist Endorsing Agency:

Grant, George Henry – Director of Research in Faith and Health, Emory University, Atlanta, GA, Bethel CC 15
Moses, Lorenzo – Chief Chaplain, Ralph H. Johnson VA Medical Center, Centenary CC 21

Other Valid Ministries:

Jeffries, Nicholas A. (FD) – Camp Chestnut Ridge, Program Director, Efland, NC, Bethlehem -Prospect CC 8
Mazyck, Bernett (PD) – President and CEO, South Carolina Association of Community Development Corporations, Murray CC 2

APPOINTED TO ATTEND SCHOOL: None

APPOINTED IN OTHER ANNUAL CONFERENCES: None

LEAVE OF ABSENCE:

Byrd, Thomas Clifton 2
Ratledge, Jacki Sue 4
Teagan, Deborah Luther 5

White, Charles L., Jr. 1
FAMILY LEAVE:
Smith, David S. 3
SABBATICAL LEAVE: None
INCAPACITY LEAVE:
Taylor, Marvin 5

RETIREMENT

Retired Ministers:

Alewine, James Edwin
Anderson, William F. (RL)
Belec, J. Peter
Blackwell, Theodore E. (RL)
Blocker, R. Richard
Boone, John D., Jr.
Brisbon, David A.
Burr, Kenneth (RL)
Busch, George P.
Cash, H. Carroll (RL)
Clendaniel, Donald
Cubie, James (RL)
Davis, Gloria R.
Davis, R. Glenn, Sr. (RA)
Derrick, Barbara A.
Edwards, Annette C.
Fender, Genevieve M. (RL)
Gibbs, Sr., Joe (RL)
Harper, James O.
Hendricks, J. Kirkwood
Holler, Adlai C.
Hughes, Elizabeth C.
Hughes, Jessie Clark

Ivey, Ruth Ann (FD)
James, David
Jefferson, Ethel Gethers
Johnson, Franklin H.
Knight, Norman Lee (RA)
Kulik, Roye Lynn
Locklair, Josephine M.
McFadden, Vivian
Mills, F. David
Myers, John David
Nix, A. Robert
Reid, Barbara
Rodeffer, Larry William
Rogers-Berry, Richard
Stanton, Talmadge
Stockman, Roy M.
Sumter, Wendell W. (RL)
Tanner, Robert W.
Tanner, William, Jr. (RL)
Wilson, Harlan E., Jr.
Wilson, Rufus L. (RL)
Younker, Ellen A.

Retired Missionaries: None

DIACONAL MINISTRY

Diaconal Ministers: None
Retired Diaconal Ministers: None

DEACONESSES

Active: None
Retired: None

COLUMBIA DISTRICT (58 charges; 66 churches) CATHERINE JAMIESON-OGG, DS 1

BLYTHEWOOD:

Trinity – C. Nels Ledwell 1
Upper Richland Charge – Charles L. Wilbanks (PL) 3
(Beulah, Oak Grove)
Zion – Debbie H. Miller (PL) 8

CHAPIN:

Chapin – Joseph D. Flowers 14

COLUMBIA:

Asbury Memorial – Stephen M. McCormick 5
Ashland – W. Michael Bruce 3
Bethel – Henry M. Davis, IV 6
Bluff Road – Daniel T. Hembree (OF)(346.2) 1
College Place – Tiffany D. Knowlin 7
Columbia Korean – Sohwon Park (OF)(346.2) 2
Epworth Memorial – Meg L. Sweeney Cook (PE) 1
Fair Lawn – Scott M. Bratton 3
Francis Burns – Ernest C. Etheredge 3

Grace – Walter C. Ballenger 1

Greene Street – David L. Anderson 3
I. DeQuincey Newman – Jack C. Washington (RSY) 2
Journey – George A. Ashford 8

Lebanon – Andrew C. Martin 1

Main Street – Robert H. Walker, Jr. (PL) 1
Associate – Travis A. Pearson (PL) 1

Mill Creek-McLeod – Sharon L. Long (PL) 4
North Columbia Charge – John Jordan (PL) 3
(Mount Pleasant, St. Luke, St. John)

Northeast – David W. Day 5
Rehoboth – Douglas O. Benton, Jr. (OA)(346.1) 4
Shandon – Michael L. Guffee, Sr. 17

Associate – Joshua T. McClendon 3
Associate – Carly K. Wicklund (PE) 1

Minister of Music and Arts – Donald E. Huss, Jr. 4

St. James – SY (Henry M. Davis, IV) 1

St. Mark – W. Robert Borom (RSY) 3
Suber Marshall Memorial – Robert H. Walker, Jr. (PL) 2
Trenholm Road – J. Michael Smith 2

Associate – Zach H. Dillard (PE) 1

Music Associate/Church Organist – Sarah T. Fletcher (FD) 6

Virginia Wingard Memorial – Scott W. Smoak 1

Washington Street – William R. Childs 5
Wesley – John B. Dicks, Sr. 9
Wesley Memorial – Jeri Katherine Warden-Sipes 5
Whaley Street – Reginald D. Wilson, Jr. (PL) 3
Windsor – Stephen D. Gaither 2

ELGIN:

West Kershaw – James S. McDowell (PL) 2
(Ebenezer, Salem, Smyrna)

GILBERT:

Beulah – Anthony S. Rowell 2
Gilbert – Greg P. Davis (PL) 2
Pond Branch – Michael S. Bingham 5
Rehoboth – Noble F. Miller, Jr. (RSY) 2
Shiloh – Christopher Greene 3

IRMO:

Salem – D. Mitch Houston 9
Shady Grove – Robert M. Vincent 5
Union – R. Wayne Horne 2
Associate – Mallory J. Forte 3

LEXINGTON:

Boiling Springs – Phil H. Reynolds (PL) 2
Faith – W. Donald Britt (RSY) 10
Lexington – Kenneth D. Owens 5
Associate – Miyoung Paik 16
Mount Horeb – Jeffrey G. Kersey 21
Associate – Brian T. Rainwater (OE)(346.1) 12
Associate – Faye J. Stephens 6
Minister of Congregational Care – Edward H. McDowell, Jr. (RSY) 2
Red Bank – W. Russell Freeman 4

WEST COLUMBIA-CAYCE:

Brookland – J. Wayne Smith 5
Cayce – Joseph R. James, Jr. 3
Mount Hebron – Timothy J. Rogers 3
Associate – Meredith M. Dark (PE) 1
Director of Student Ministries – Eric P. Hendrickson (PD) 1
Director of Hispanic Ministries – Elizabeth A. Murray (PD)(3/4)
Congregational Development (1/4) 1
Minister of Counseling – Kenneth W. Barwick 32
Platt Springs – Rebecca J. Shirley 5

Shiloh – Matthew D. Rucker (RSY) 3
Trinity – Robert D. Reeves 2

WINNSBORO:

Fairfield Circuit – Alice L. Deal 1
(Bethel, Cedar Creek, Monticello)
First, Winnsboro – Julie S. Belman 1
Gordon Memorial-Greenbrier – Franklin E. Copeland 1

APPOINTMENTS TO EXTENSION MINISTRIES

Within the Connection:

Anderson, David L. – Conference Benefits Officer, Greene Street CC 10
Arant, James S. (FD) – Congregational Specialist Greenwood/Orangeburg, Mt. Hebron CC 26
Gramling, Roger M. – Pres., S.C. United Methodist Foundation, Ashland CC 30
James, Katherine L. (FD) – Director, S.C. Conference Connectional Ministries, Cayce CC 3
Jamieson-Ogg, Catherine – District Superintendent, Columbia District, Trenholm Road CC 1

Moseley, Diane A. – Executive Director of Killingsworth, Lexington CC 39
Nelson, Kenneth L. – Coordinator of Clergy Services, Francis Burns CC 1
Salley, Jeffrey – Congregational Specialist for African American Ministries/ Congregational Specialist Columbia and Hartsville Districts, CC 1
Wall, Tom H. – Director, Wesley Foundation, USC, Washington St. CC 25
White, Sara A. – Director of Congregational Development, Windsor CC 3

Approved by United Methodist Endorsing Agency:

Chong, Yu Fong – Chaplain, Agape Senior Community, Ashland CC 10
Collier, Elizabeth Jane – Coordinator Chaplain, Center for Spiritualcare, Alexian Brothers Med. Ctr., Elk Grove Village, IL, Union CC 11
Dixon, Walter – Chaplain, Presbyterian Hospital, NY, Asbury Memorial CC 7
Evans, John D. (RSY) – Pastoral Counseling, Licensed Marriage and Family Therapist, Columbia, Washington Street CC 20
Middleton, Nichole – Chaplain, Federal Bureau of Prisons, Bennettsville, SC, Trenholm Road CC 5
Williams, Robert T. – Chaplain, U.S. Navy, Virginia Wingard Memorial CC 28

Other Valid Ministries:

Kennerly, Kenneth R. – Counselor V.A. Medical Center Addiction Treatment Unit, Columbia, Trinity, West Columbia CC 35

APPOINTED TO ATTEND SCHOOL: None

APPOINTED IN OTHER ANNUAL CONFERENCES:

Brum, Sonia Ely – Executive Secretary for Racial Ethnic Ministries, GBGM, Mt. Hebron CC 2
Compton, Dawn McGahee (FD) – Minister to Children, Timberlake UMC, Lynchburg, VA, Ashland CC 4
Fowler, Vivia L. (FD) – Dean and Vice President of Academic Affairs, Wesleyan College, Macon, GA, Main Street CC 7
Henry-Crowe, Susan – General Secretary of the General Board of Church and Society 2

APPOINTED IN OTHER METHODIST DENOMINATIONS: None

LEAVE OF ABSENCE:

Culler, Susan, Washington Street CC 1
Lee, Young In “David” 5
Rhyee, Luke MoonTaeg 1

FAMILY LEAVE:

Young, Mandy Taylor, Mt. Hebron CC 1

SABBATICAL LEAVE: None

TRANSITIONAL LEAVE: None

INCAPACITY LEAVE:

Pope, Lewis Carroll – Fair Lawn CC 12
Dodds, Roger – Mt. Pleasant CC 9

HONORABLE LOCATION:

McDonald, Neal “Lex”

RETIREMENT

Retired Ministers:

Adams, James C.	Kinnett, William R.
Aiken, Clyde M.	Knowles-Tuell, James
Alexander, Robert E.	Laney, Sterling S.
Alley, Joseph W.	Lare, Marvin I.
Arant, Athon Melton, Sr.	Lavender, Phil C.
Arant, Ruth (FD)	Lazar, Julian
Barnes, Rudolph C., Jr. (RL)	Linder, Alice D.
Bauknight, Bill	Long, Happy W.L.
Bauknight, John M.	Massey, Reese
Bell, Michael C.	Matthews, Carolyn
Bigelow, Archie R.	Mayfield, Patricia P.
Borom, W. Robert	McDowell, Edward H., Jr.
Branch, Charles S.	McEachern, Theodore B.
Britt, W. Donald	McKeown, Robert E.
Brooks, Boyce F.	McWilliams, Edward L.
Buff, L.H., Jr.	Middleton, Albert
Buie, Franklin B.	Middleton, Evelyn C.
Bynum, F. Bundy, Jr.	Miller, Noble F., Jr.
Carlson, W. Paul	Mims, John W.
Clary, Carl D.	Montes, Grace Lovell
Colton, Kenneth R.	Moore, Raymond L., II
Cooper, Wiley	Morris, Franklin D.
Cothran, Lee J.	Nates, James H.
Cox, Albert L.	Nelson, Jerry P.
Culp, John W.	Nichols, George H., Jr.
Culp, Karin B.	Pearson, John C.
DeDonato, David M.	Reese, Fred M., Jr.
Edwards, Charlie A.	Ruth, E. Devon
Ellis, Edgar H., Jr.	Spears, R. Wright
Evans, John D.	Simmons, Colin E.
Evans, William F.	Steil, W. Edwin
Frazier, Joseph	Summers, Thomas A.
Gadsden, James S.	Teague, Willie S.
Griffin, M. Kathryn	Walter, Ted H.
Gunn, James H.	Washington, Jack C.
Harmon, Samuel K.	Watson, J. Austin
Hays, Lawrence F., Jr.	Watson, Joe Cal
Holler, John Emory, Jr.	Westerkam, Diana C.
Holmes, Eugene C.	White, Toni L.
Hutchins, Charles A. (FD)	Williams, J. Tom
Jones, Phil M.	Williams, Thomas M., Jr.
Jones, Thom C.	

Retired Missionaries: None

DIACONAL MINISTRY

Diaconal Ministers:

Brandes, Laurie G. – Minister of Christian Education, Epworth Memorial UMC, Asbury Memorial CC 22

Retired Diaconal Ministers:

Carter, R. Fletcher, Virginia Wingard CC
Quackenbush, Lillian – College Place CC
Walker, Cheryl – Wesley CC
Watson, Carol Hart, Main Street CC

DEACONESSES

Active: None

Retired: None

FLORENCE DISTRICT
(61 charges; 101 churches)
JOHN WESLEY HIPPI, DS 3

CADES:

Bethesda – Gary B. Adams (RSY) 1
Cades-Cameron – Gusta Ger Ganes (PL) 5
Faith – Samuel B. Cooper (RSY) 1
Hebron – Ashley Brunson RSY 2
(Hebron, Pergamos)

COWARD:

St. Paul-Coward – John M. Altman (PL) 10

FLORENCE:

Central – William F. Malambri, III 3
Joshua L. Blackwelder 3
Cumberland – Anthony Hodge 3
Highland Park – Michael B. Henderson 3
Liberty-Friendship – John Henry “Jack” Vickers, III 3
Mars Bluff – Darren J. McClam (PL) 5
(Mount Zion, Bowers Chapel)
Pisgah – James Michael Arant 5
Quinby-Bethsaida – Gerald L. Truluck (FL) 10
St. Paul – Maurice E. Nason 1
Salem – J. Derrick Cattenhead (PL) 1
Tabernacle-Dawsey – TBS
Wesley – Ernest W. Frierson (PL) 4

GABLE:

Lewis Chapel-Zoar – Karen E. Starr 3

GREELEYVILLE:

Greeleyville-Lane – Harry R. Stullenbarger (RSY) 11
Greeleyville Parish – Joshua Gaskins (PL) 1
(Wilson Chapel, Long Branch)
Mount Vernon – C. Nicholas Lyerly (PL) 6

HEMINGWAY:

Ebenezer – Cliff Glimer (RSY) 3
First – Milton L. McGuiert (RSY) 7
Good Hope – SY (Graham Bennett) 2
Old Johnsonville – Colin Moore (PL) (¼) 3

JOHNSONVILLE:

Johnsonville – Hasford John Cribb, Jr. (RL) 3
Johnsonville Circuit – Richard C. Jayroe (PL) 17
(Brown’s Chapel, Trinity, Vox Memorial)

JORDAN:

Jordan – William W. Culp III (PE) 1
(Jordan, Union, Bethlehem)

KINGSTREE:

Elijah – Larry McCray (PL) 1
Friendship – Warren Murdock, Sr. 3
Jeremiah-Mount Seal – Joe E. Wilson (PE) 2
Jerusalem-St. Luke – Louis R. Ashley (PL) 2
Kennedyville – Cheryl Johnson (PL) 2
Kingstree – Joe L. Blackwelder 5
Kingstree Circuit – James D. Marchant (PL) 5
(Millwood, Cedar Swamp, Beulah)
Kingstree East – Jerry Dicks (PE) 2
(Asbury, Bethel)
Mount Zion – J. Jeannette Cooper 3
St. Mary – Isaiah Brown (PL) 1
St. Michael – Franklin D. James (PL) 1
St. Paul – James Charles Lane 7

LAKE CITY:

Bethesda – Joyce M. Timmons 1

Lake City – Samuel Earle Marcengill 4
Lake City Circuit – Amiri Hooker 2
(St. John, St. Luke, Ninevah)
Lake Point – James Williams (PL) 2
Mount Beulah – William T. Dargan 4
Wesley Chapel – Jerry Louis Gadsden 9

LYNCHBURG:

Lynchburg Charge – Jimmy M. Ridenhour (RSY) 22
(Lynchburg, St Luke, Trinity)
Lynchburg Parish – Blondell Miller (PE) 5
Associate – William Simon James (RSY) 1
(Warren Chapel, New Haven, St. Paul-Wisacky, St. Paul-Elliott)

MANNING:

Manning – Randy Smith 1

MORRISVILLE:

St. Paul – Gracie L. Singletary (PL) 3

NEW ZION :

New Zion – Joanne Lockard-Hawkins (FL) 2
(New Zion, Trinity)

OLANTA:

Nazareth– David W. Canine (PL) 5

PAMPLICO:

Bethlehem – Steve R. Jordan 1
Pamplico – Thomas Pietila (RSY) 1
(Pamplico, Prospect)

PINEWOOD:

Pinewood – George Gain (RSY) 2
(Pinewood, Paxville, Andrews Chapel)

SCRANTON:

Scranton-St. John – John Q. Hooks II (OF)(PL)(346.2) 2
(Scranton, St John)

SHILOH:

Asbury – Shirley McKnight (PL) 1
St. John – Benjamin Graham (PL) 1

SUMMERTON:

Summerton – Randall Eugene Bowers (FL) 6

TIMMONSVILLE:

Mount Zion – Jimmie W. Duncan (PL) 1
Pine Grove-Salem Charge – Miriam W. Mick (FL) 1
(Pine Grove, Salem)
St. Luke – Palma Thomas (PL) (1/4) 1
Timmons ville – SY (Mary Ann Lewis) 1

TRIO:

Trio – Arthur Vick, Jr. (FL) 1
(Trio, Earle, Sutton)

TURBEVILLE:

Turbeville – John Patrick Bolin 6
(Pine Grove, Shiloh)

UNION:

Union-Elim Charge – Michael Written (FL) 3
(Union, Elim)

APPOINTMENTS TO EXTENSION MINISTRIES

Within the Connection:

Hipp, John Wesley – District Superintendent, Florence District 3
Jordan, Lou (SY) – Director, Francis Marion Wesley Foundation 1

Approved by United Methodist Endorsing Agency:

Morrison, David Todd – Chaplain, United States Army, Highland Park CC 6

Other Valid Ministries: None

APPOINTED TO ATTEND SCHOOL: None

APPOINTED IN OTHER ANNUAL CONFERENCES: None

LEAVE OF ABSENCE: None

FAMILY LEAVE: None
SABBATICAL LEAVE: None
INCAPACITY LEAVE: None
TRANSITIONAL LEAVE: None

RETIREMENT

Retired Ministers

Adams, Gary B. (RA)	McClam, Louis J.
Bailey, Donald R.	McClenan, George A.
Barr, Willie Joe (RL)	McGuirt, Milton L.
Best, Kay Adams	Mills, Grady W., III (RD)
Bradley, James M.	Moore, Hurd (RL)
Bragdon, Dannye O.	Morehead, G. Dane
Brown, Jonathan (RA)	Phelps, Kenneth
Brown, Matthew C.	Pietila, Thomas C.
Brunson, Ashley C.	Poston, Joseph A. (RA)
Cooper, Samuel B.	Ridenhour, Jimmy
Cousar, George Raymond (RA)	Sellers, John A. (RA)
Cox, G. W. Farrell	Smiley, John C.
Cribb, Hasford John (RL)	Stullenbarger, Harry R.
Gibbons, W. Murray	Thomas, John Pinckney (RL)
Gilmer, Clifford	Wagnon, Leon L., III
Graham, L. Junior (RA)	Watson, Jerry M.
Graham-Hadden, Miriam J.	Williams, G. DeVere (RA)
Kaney, Ralph S.	Wilson, Willie
Malphrus, Carolyn	Retired Missionaries None

DIACONAL MINISTRY

Diaconal Ministers: None
Retired Diaconal Ministers: None

DEACONESSES

Active: None
Retired: None

GREENVILLE DISTRICT (59 charges; 72 churches) GEORGE K. HOWLE, DS 1

EASLEY:

North Easley Charge – William N. Harper 3
(Dacusville, Antioch)

FORK SHOALS:

Lebanon – Patricia Diane Boyer (PL) 5
Pisgah-Oak Hill – Matthew E. Greer (PL) 3

FOUNTAIN INN:

Trinity – Laura L. Canine 3

GRAY COURT:

Bramlett-Owings – Renee K. Garrison 7
Dials-Shiloh – Frances S. Connell (PE) 2
Gray Court-Trinity – SY (Susan Yvonne Sullivan) 1
Green Pond – Robert P. Keely (FL) 3

GREENVILLE:

Aldersgate – Nelson L. Stokes 3
Associate – Michelle D. Cockcroft 3
Berea Friendship – David A. Brown 5
Bethel (West Greenville) – Laura H. Whitt (PL) 6
Brandon – Marilyn Boyer (PL) 2
Buncombe Street – Jerry E. Temple 8
Associate – Joseph D. Cate 4
Minister of Education – Gayle Jordan Quay (OD) (331.8) 18

Minister of Adult Ministries – William Grover Putnam (FD) 14
 Director of Social Ministries and Mission Outreach – Jerry M. Hill (FL) 15
 Christ – Larry G. Smith (PL) 14
 Disciples – Debra Griffis-Woodberry 9
 Dunegan – Jerry M. Hill (FL) 2
 East Greenville – Christopher Lee Thompson (PE) 4
 (Wesley Chapel, Allen View)
Esperanza Mission Congregation – Leonardo Rivera (OE)(346.1) 1
 Francis Asbury – Howard D. Addis (RSY) 2
 Greenville Parish – Brenda R. Washington (PL) 6
 (Minus Chapel, New Beginnings Mission)
 John Wesley – Marvin Caldwell 3
 Laurens Road – Laura R. Bratton 4
 McBee Chapel-St. John – SY (Charles T. Owens) 16
Monaghan – SY (Rusty GodFrey) 1
 Northside – Donald R. Brown 3
 Piedmont Park – Paul David Wilmer (PL) 4
 Salem – Christine M. Matthews 8
 South Greenville – Cassandra P. Jackson 8
 (Bethlehem, Laurel Creek)
 St. Mark – Rance Sprayberry (RL) 7
 St. Matthew – Steven Brown 3
 St. Paul – Murray A. Snow 5
 Trinity – Carol D. Allison 3
GREER:
Jackson Grove – Donna E. Lollis (PL) 1
 Covenant – Darren C. Hook 8
 Associate – Linda M. Guthrie 6
 Faith – Robert I. Goulart (PL) 2
 Few's Chapel – Joseph L. Cole (RL) 4
 Grace- Zoar – Robert L. Cox 3
Greer Circuit – Maurice McNab (PL) 1
 (Bethel, St. Paul)
 Greenville Korean Mission – Kyu-Seok Shin (OE)(346.1) 2
 Liberty Hill-Woods Chapel – C. Davon Harrelson (FL) 5
 Memorial – Joe L. Curtis 3
Mountain View – Christopher E. Arries 1
Sharon – Bryson Williams, Jr. 1
 Slater – Joel Andrew Watson (PL) 5
 Victor – Leslie E. Gardner (PL) 12
MAULDIN:
 Mauldin – Clarence E. Kanipe, Jr. 8
PIEDMONT:
 Augusta Road – Christopher M. Lollis 4
 Piedmont – Justin M. Gilreath (FL) 9
SIMPSONVILLE:
 Advent – Michael A. Turner 3
 Associate – Laura-Allen Kerlin (PE) 2
 Bethel-Ebenezer – Burton Ott 2
Hopewell – James Edward Elder (AM) 1
 Simpsonville – Joel L. Jones 3
 Director of Children's Ministries – Deana Gentry (FD) (1/2) 5
 Minister of Christian Formation– Patricia Gannaway (FD) 13
TAYLORS:
 Lee Road – Douglas W. Gilliland 3
 St. Mark – Telly Gadson 2
St. Matthew – Brenda J. Thomas (PL) 1
TRAVELERS REST:
 North Greenville – Shirley P. Gordon (FL) 2
 Travelers Rest – Jonathan E. Thompkins 2

WOODRUFF:

Emma Gray – Brenda I. Curtis (FL) 3
Grace – Lynn G. Pennington (PL) 3

APPOINTMENTS TO EXTENSION MINISTRIES

Within the Connection:

Childers, R. Clayton – Program Director, Annual Conference Relations GBCS, Emma Gray CC 14

Dawsey, James M. – Professor, Emory and Henry College, Oak Hill CC 7

Howe, George K. – District Superintendent, Greenville District 1

Joens, Cathy Louise W. (FD) – Congregational Specialist GV/AN, Covenant CC 6

Johnson, Angela Reneé (PD) – Director, Georgia State Wesley Foundation Staff-Lithia Springs UMC, John Wesley CC 2

McCutcheon, Edward – Director, Wesley Foundation, Furman University 6

Approved by United Methodist Endorsing Agency:

Gillespie, Steven D. – Staff Counselor and Coordinator, Middle Tennessee Pastoral Counseling Center, Memorial CC 18

Hayhurst, Michael – United States Air Force Chaplain 5

Other Valid Ministries: None

APPOINTED TO ATTEND SCHOOL: None

APPOINTED IN OTHER ANNUAL CONFERENCES: None

LEAVE OF ABSENCE:

Treece, Cameron Y. 4

SABBATICAL LEAVE: None

INCAPACITY LEAVE: None

FAMILY LEAVE:

Reddic, Mollie Bame, Buncombe Street CC 1

TRANSITIONAL LEAVE: None

RETIREMENT

Retired Ministers:

Addis, Howard D.
Bedenbaugh, Eugene H.
Brown, Barry L.
Callahan, John P.
Cavin, Donald E.
Cole, Joseph L. (RL)
Crooks, Marion B., Jr.
Elliott, Nicholas
Elliott, Richard F., Jr.
Errington, Joseph R.
Fortier, Robert A. (RL)
Gilliam, James O., Jr.
Goewey, Harry
Griffeth, James Ellis
Hall, Robert A., Jr.
Haton, Donald S.
Hicks, Granville A.
Huff, A.V., Jr.
Hunter, James E., III
Joens, Janet C.
Johnson, Charles L., Sr.
Lee, Dennis
Leppard, James F.
McAlister, J. Richard
McKinney, E. Donald

McNeill, William W.
Miller, John Teague
Mixon, Forest D.
Patterson, James F.
Pittman, Clarence O.
Riser, George M.
Rogers, Cyrus (Cy) D.
Rush, John
Scott, Gareth
Scott, George W.
Shaw, Charles S.
Smith, Woodrow M.
Sprayberry, Rance (RL)
Stanley, Dwaine C. (RL)
Stoehr, Lorna Lee Curtis
Strait, George E.
Sullivan, Patricia A. (FD)
Thomas, Van B., Jr.
Thompson, Elizabeth A.
Treater, Fred
Waddell, Bobby G.
Watson, John H. (RL)
Wood, Patricia S.
Wright, Alfred T. (AM)

Retired Missionaries: None

DIACONAL MINISTRY

Diaconal Ministers: None
Retired Diaconal Ministers:
Orr, Freeman R., Jr.

DEACONESSES

Active: None
Retired: None

GREENWOOD DISTRICT (57 charges; 84 churches) JAMES L. FRIDAY, DS 3

BATESBURG:

St. John's – Steven M. King 5

BELVEDERE:

Belvedere – John Newell (HL/PL) 1

CLINTON:

Broad Street – Kitty Cooper Holtzclaw 5

EDGEFIELD:

Edgefield – Barry Webb Cannon 3

GRANITEVILLE:

St. John-Warrenville – Alan N. Quarles (FL) 7

GREENWOOD:

Aldersgate – Bette Hedden (FL) 1

Bethlehem – James Ray Davis (RSY) 4

Branch Hill-Martha's Chapel – Wade A. Wyatt (PL) 1

Cokesbury-Hodges – R.T. Bowling, III 6

Ebenezer – SY (Mike Evans) 2

Greenwood-Ninety Six Charge – LaSheila Wyatt (PL)(3/4) 3
(Mays, Trinity)

Lowell Street – Richard C. Goldie (PL)(3/4) 1

Lupo Memorial– Sheila D. Rogers (RSY) 1

Main Street – Phillip Carlisle Thraikill 3

Mathews-Harris – N. Keith Polk (RSY) 1

Mount Carmel – SY (Myra E. Taylor) 7

Mount Lebanon-Kinards – Robert F. Gilbert (PE) 2

Panola – William Johnathan Payne (OF)(346.1) 3

Rehoboth – Keith D. Sweat (PL) 7

St. Mark – Carl Hunsucker 1

Associate – Ryan Greasor Spurrier 3

Tranquil – Edgar Reynolds 2

Troy – SY (Jeremy Ray) 1

JOANNA:

Epworth-Springdale – John Gerald Pickens (RSY) 5

JOHNSTON:

Johnston-Harmony – Steven Paul Keck 5

KINARDS:

Hopewell-Sharon Charge – SY (Mitchell Wray) 3

LANGLEY:

Langley-Bath-Capers Chapel – John McKinley Williams, III 3

LAURENS:

Central-Sandy Springs – George Scott (RSY) 1

First – Alice Elaine MacKeil 4

St. James – Thomas R. Bailey 1

LEESVILLE:

Leesville – Sandra Lynn Smith King 5

McCORMICK:

McCormick – Paul A. Wood 2

Minister of Discipleship – Kay Wood (FD) 1

Plum Branch Charge – Justin Ritter (PL)(3/4) 2

(Republican, St. Paul)

NEWBERRY:

Central – Tresco E. Shannon 3
Epting Memorial-Lebanon Charge – Fred Vance Buchanan, Jr. 4
Lewis Memorial – James Counts, Jr. (PL) 5
O’Neal Street-Ebenezer Charge – Sean Kilpatrick (PL) 1
Trinity-New Chapel Charge – Ken R. Carter (FL) 1

NINETY SIX:

Cambridge – Daniel R. Smyth (AM) 5
St. Paul – Valerie Mireb 2
Mount Carmel – SY (Thessa Goodwin Smith) 2

NORTH AUGUSTA:

Grace – James D. Dennis 5
Associate – Tyler Strange (FL) 2

POMARIA:

Mount Pleasant – Mat Brewington (FL) 3
Pomaria Charge – Kathy L. Carr (PL) 3
(Caper’s Chapel – New Hope)

PROSPERITY:

Wightman – S. Dean Lollis 3
Minister of Education – Adrienne Fink (PD) 2
Zion – David Carroll Taylor 3

RIDGE SPRING

Ridge Spring Charge – SY (John E. Kneece) 20
(Ridge Spring, Spann)

SALUDA:

Bethany-Zoar – Kenneth Freeman (OF)(346.2) 3
Bethlehem-Gassaway – William A. Hightower (PL) 7
Butler-Shiloh – Lee Cothran (RSY) 10
Emory-Nazareth – Paul M. Cheezem 1
St. Paul – J. Bart Sistare, III 1

TRENTON:

Trenton-McKendree – Cheryl Dyke Toothe (3/4) 5

VAUCLUSE:

Vaucluse-Pentecost – Clifford C. Binion (PL) 4

WARE SHOALS:

Mount Bethel-King’s Chapel – Heather S. Baird (PE)(3/4) 5
Ware Shoals-Harmony– Rebecca Huguley 1

WATERLOO:

Waterloo – Blaine S. Hudson (RSY) 8
Soule Chapel – SY (J. William Quarles) 3

APPOINTMENTS TO EXTENSION MINISTRIES

Within the Connection:

Copeland, Jennifer E. – Director, Wesley Foundation, Duke University, Broad Street CC 15
Friday, James L. – District Superintendent, Greenwood District 3
Toothe, Cheryl Dyke – S.E.J.A.N.A.M. (1/4) 1
Wray, Carol Peppers – Chaplain, Wesley Commons, Main Street CC 15

Approved by United Methodist Endorsing Agency: None

Other Valid Ministries: None

APPOINTED TO ATTEND SCHOOL: None

APPOINTED IN OTHER ANNUAL CONFERENCES: None

LEAVE OF ABSENCE:

Byrd, Thomas C. 3

FAMILY LEAVE: None

SABBATICAL LEAVE: None

TRANSITIONAL LEAVE: None

INCAPACITY LEAVE:

Timmerman, Ken 2

Honorable Location:

Newell, John 6

RETIREMENT

Retired Ministers:

Alewine, Barrett	Morton, Ted R., Jr.
Anderson, Vernon O.	Osborne, Billy Ray (RL)
Ballard, Paul McKinney, Jr.	Palmer, Bruce H.
Bickley, Hugh	Peurifoy, Harvey O.
Bradley, Dan	Pickens, John Gerald
Campbell, J. Taylor	Polk, N. Keith, Jr.
Canaday, DeArmond	Rogers, Paul H.
Charles, Ada A.	Rogers, Sheila D.
Cunningham, Ben	Rogers, William F., III
Curry, Eugene L.	Shoemaker, Mary Jane
Davis, James Ray	Short, Charlie
Dudley, Charles G.	Stephens, Herbert, Jr.
Eaddy, A. Eugene	Swett, N. McDonald (RL)
Epps, John L.	Templeton, David T.
Gamble, D. Lamar	Thomas, Alexander
Grigsby, James A.	Thomas, George
Hudson, Blaine S.	Vines, William Joseph
Jenkins, Larry A.	Wiggins, Elwood Holler
Lupo, C.J.	Williams, James Haddon
Lusk, T. Joseph	Younginer, John M., Jr.
Medley, James D.	

Retired Missionaries: None

MINISTRY OF DEACONS

Active:

Adrienne Hamm Fink (PD) 2

Retired:

Bennett, Hazel
Taylor, Bobbie Opal

HARTSVILLE DISTRICT (66 charges; 104 churches) ROBIN DEASE, DS 2

BETHUNE:

Bethune – Barbara Rogers Segars (RSY) 10
(Bethel, Sandy Grove)

BISHOPVILLE:

Bethlehem – Lawrence Allan Watson 2
Bishopville Circuit – Calvin Burdell Washington 6
(New Haven, Springhill)
Hebron – Jerry Cal McManus, Sr. (PL) 2
Mechanicsville – Kenneth Neal Carter 8
Mount Zion – Angela Ford Nelson (PL) 4
St. Matthew Circuit – Kimberly Norbeck Evans (PE) 4
(Ashland, Concord, St. Matthew)

CAMDEN:

Camden First – Ellis White, Jr. 7
East Camden – Willie Furman Dicks, Jr. 1
(Emmanuel, St. Matthew)
Good Hope Wesley Chapel – Thurmond Williams 5
Lyttleton Street – Steve Allen Patterson 4
Associate – Angela Marie Etheredge-Manly (PE) 1
St. Paul – Franklin R. Garrett 9
West Camden – Debra Anderson-Joe (PL) 6
(Rockspring, St. Peter)

CHERAW:

Cheraw Parish – Redonia McKnight Thomas 2
(Bethel, Mount Zion, Wesley)

First Church – Kurt Anthony McPherson 2
 Mount Olivet-Pleasant Grove – Billy Lee Lynch, Jr. 4
Wilkes Chapel-Bethesda – J. Talbert Windham (PL) 1

CHESTERFIELD:

Chesterfield Parish – Mary B. Burnell (PL) 1
 (Mount Tabor, Wesley Chapel)
 Shiloh – Debra A. Armstrong 4
 St. Paul – Emmanuel Bruce Adams 3
 Zoar – Francis Edward Traxler, Jr. (FL) 2

DARLINGTON:

Indian Branch-Epworth – Philip N. Watry (RSY) 2
 New Providence – Alfred Valentine Griffin, Jr. 3
 Shiloh – Lindora Flemming James (PL) 2
 St. James – Morris Waymer, Jr. 5
 St. John-Wesley Chapel – Bobby Shaw 2
 Trinity – Thomas Harmon Norrell 5
 West Darlington – Taylor F. Coates (PL) 4
 (Bethel, Wesley Memorial)

HARTSVILLE:

Bethlehem-Prospect – Troy Lane Metzner (PE) 2
Centenary-Kingsville – Lisa C. Hawkins 1
 Kellybell-Sandy Bluff – Raymond Frank Cook, Jr. (PL) 13
Mount Beulah-New Hope – William A. DuBose (PL) 1
New Market-Tabernacle – Richard Dale Toy (FL) 1
 St. Luke – Eugene Lloyd Feagin III 2
Twitty – TBS
 Wesley – Frances McMahon Elrod 5

JEFFERSON:

Jefferson – Carl Frederick Ritter, II 1
 (Fork Creek, Jefferson)
 Jefferson Parish – Robert Lee Malachi 6
 Associate – Maye Malachi (PL) 2
 (Hopewell, Mount Elon, Sandy Grove, Wesley Chapel)

LAMAR:

Lamar – Melvin Wilbur Flail, Jr. 14
 Lamar Circuit – William Edward Herlong (PL) 13
 (Elim, Newman Swamp, Zion)
 Lamar-Ebenezer – Fadetra Deonka Harrington 3
 (Ebenezer, John Wesley, Sandy Grove)

LUGOFF:

Lugoff Parish – Briant S. Mungo (PL) 3
 (Mount Joshua, Mount Prospect, Shiloh)
 St. John's – Michael Steven Leonhardt 2
 Unity – Augustus Rodgers 7

LYDIA:

Wesley Chapel – Gregg Scott Varner (FL) 2

MCBEE:

McBee Charge – Charles Gary Compton (RSY) 10
 (Hebron, McBee)
 Union – Steven M. Todd 5

OSWEGO:

Bethel – Jeremy Lawton Howell 2
 Oswego Circuit – Wyatt C. Minton, III 2
 (Clark, Mount Moriah, St. Mark)

PAGELAND:

Oro – Annie Hair Sistrunk 3
Pageland – SY (Anthony Rivers) 1
 Salem – Allen Nesmith (PE) 7
Zion-Zoar Charge – James Lewis (PL) 1

REMBERT:

Rembert-St. John – Patricia Bundrick Amick (FL) 3
 (Beulah, McLeod Chapel, St. John)

RUBY:

Bethel-Ebenezer – Michael Steven Phares (PL) 2
Friendship-Mount Croghan – Paul McKinney Ballard, Jr. (RSY) 1

SUMTER:

Aldersgate – Washington Belangia V 5
Dalzell – Wanda Diane Altman (FL) 5
Emmanuel-Mt. Zion – Doris Regina Bright (PE) 4
North Sumter – Lawrence Cantey, Jr. (PL) 4
(Antioch, Shepherd)
St. James – Mary Louise Johnson 4
St. John – Joseph Robert Huggins (FL) 6
St. Mark – Geneva Geraldine Stafford 2
St. Mark’s – Randall Lynn Haase 2
Trinity – Adlai Stephen Holler 1
Minister of Education – Angela Halter Marshall (FD) 5

APPOINTMENTS TO EXTENSION MINISTRIES

Within the Connection:

Dease, Robin – District Superintendent, Hartsville District 2
McFadden, Genova – Congregational Specialist Charleston-Walterboro Districts, St. John/
Wesley Chapel, Darlington CC 2
Smith, Millie Nelson – Congregational Specialist Florence-Marion Districts, St. Matthew,
Camden CC 5

Approved by United Methodist Endorsing Agency:

Other Valid Ministries:

Ross, Rosetta Everna – Associate Professor of Religious Studies, Spelman College, St.
Mark CC 21

APPOINTED TO ATTEND SCHOOL:

Turner, Emily Dawn – Garrett University, Chicago, IL 5

APPOINTED IN OTHER ANNUAL CONFERENCES: None

LEAVE OF ABSENCE: None

FAMILY LEAVE: None

SABBATICAL LEAVE: None

TRANSITIONAL LEAVE:

Vance, Margaret Hutcherson (FD)

INCAPACITY LEAVE:

Cannon, James Ronald 1
Orr, Patricia Pepper – Bethlehem, Hartsville CC 8

RETIREMENT

Retired Ministers:

Ammons, Gene Sarvis	Reece, Earnest J., Jr.
Ballard, Paul McKinney, Jr.	Reynolds, Nena R.
Beckom, Terry Martin	Rivers, Lindsey Eugene, Sr. (RL)
Boatwright, Donald W., Sr. (Bud)	Scoggins, Eugene King
Bowman, Charles Lee (FL)	Segars, Barbara
Brown, Larry Richard (RL)	Thackston, Thomas Reginald
Compton, Charles Gary (RL)	Thomas, Eddie, Jr. (RA)
Davidson, Edward Laney	Thompson, Robert (RL)
Dean, Dewey Levan	Townsend, David Kenneth, Sr.
Griffith, Frank J.	Watry, Philip N.
Lawson, Willie	Wechsler, Christine MacDonald
LeMaster, E. Edwin	Westfall, Myrna Kay
McDowell, Edward Homer, Sr.	Wright, Virgil G.
Morris, James Michael	
Parsons, Barbee Olis	

Retired Missionaries: None

DIACONAL MINISTRY

Diaconal Ministers: None

Retired Diaconal Ministers: None

DEACONESSES

Active:

Smith, Selena Ruth – Fire Prevention Educator, Sumter, SC Fire Department 3

Retired: None

MARION DISTRICT
(59 charges; 94 churches)
RICHARD H. KNIGHT, DS 5

ANDREWS:

Trinity – Ben M. Gafford 3

AYNOR:

Aynor – Joyce G. Murphy 1

Pisgah – Jane A. Pearce 3

Rehoboth-Zoan – John P. Watts (AM) 9

BENNETTSVILLE:

Bennettsville First – Frederick S. McDaniel 3

Bennettsville Circuit – Shawn Weeks 6

(Aaron Temple, Ebenezer, Level Green)

Bennettsville Parish – Ebbie S. Abraham (FL) 4

(Shiloh, Smyrna)

Christ-Antioch – Wade H. Everett 3

Marlboro Charge – Rebecca L. Forrest (FL) 3

(Bethel, Boykin, Ebenezer)

Marlboro Circuit – Daniel M. Hall (PL) 7

(New Hope, Oak Grove, Pleasant Hill)

Shiloh-Smyrna – David E. Reed (PL) 16

St. Michael – Ardell Washington (PL) 8

Trinity – Leatha W. Brown 1

BLLENHEIM:

Parnassus – SY (Alexander J. Stoops, Jr.) 7

CLIO:

Asbury-Clio – Willie Lawson (RSY) 5

Trinity (Clio) – Berea (McColl) – Emily H. Davis (FL) 3

CONWAY:

Antioch- New El Bethel – James L. Hyatt (RSY) 2

Brown Swamp – Jo Anna M. Fallaw 1

Centenary – Dennis J. Devorick (PL) 2

Conway First – Kyle D. Randle 3

Joseph B. Bethea – SY (George E. Olive) 2

Poplar-Salem – Stanley E. Weber, Jr. (FL) 2

Trinity – Sandra Stevens-Poirel 5

Union – James A. Grubb 1

DILLON:

Dillon Parish – Barry S. McFadden 5

(Beulah, St. Luke, St. Stephen)

Little Rock Parish – Ronald I. McCall (FL) 18

(Bowling Green, McCoy Chapel, New Holly)

Main Street – Bruce A. Sayre 2

Oakland-Manning Chapel – T. Michael Summerlin (PL) 4

GEORGETOWN:

Duncan Memorial – Dora R. Gafford 3

Herbert Memorial – Marie E. Nuckles 4

Oak Grove-Sampit – John M. Williams, Jr. (RSY) 5

Wayne-Bethel – Daniel W. Chamblee 6

LAKE VIEW:

Lake View Charge – Louis O. Perez (PL) 3

(Lake View, Union)

Hopewell – Rebecca R. Collier (PL) 2

LATTA:

Latta Charge – TBS

(Andrew Chapel, St. Phillips)

Latta-Mount Andrew – Jerry L. Phillips, Jr. 9

LITTLE RIVER:

Little River – J. Kevin Gorry 1

Associate – Ann D. Kovan (FL) 2

North Strand New Church Start – Matthew L. Yon 1

Wampee – Gary S. Richardson (RSY) 1

LONGS:

Ebenezer – Mike Black (HL/SY) 2

LORIS:

Camp Swamp – Glen W. Dameron (RSY) 2

Loris First – Grady W. Corder (FL) 4

MARION:

Centenary-Central – Virgil M. Seaber (RLOE) 14

Marion First – Henry A. Altman 2

Marion Parish – James Elbert Williams (PE 1/2) 3
(Bethel, Pleasant Grove, Springville)

Shiloh – William F. Heustess 1

McCOLL:

Main Street – Pine Grove – Ann Dease Everett 3

MULLINS:

Center-Nichols-Tranquil – C. Edward Collier (FL) 2

Macedonia-Pleasant Hill – Thurmond K. Thomas 8

Mullins Charge – Anthony Alford (PL) 5
(Beulah, Shiloh)

MURRELLS INLET:

Belin Memorial – Boyd McIver Alexander, Jr. 10

Associate – Scott A. Johnson 1

Brookgreen – Donald E. McAllister (FL) 1

(Brown Chapel, Heaven's Gate, St. James)

MYRTLE BEACH:

Christ- Jeffrey B. Dunn 17

Myrtle Beach First – William H. Phillips 2

Associate – Jonathan D. Harris (PE) 2

Socastee – Ray K. Smith 12

NICHOLS:

Floyds – Rebecca R. Collier (PL) 2

NORTH MYRTLE BEACH:

Trinity – Michael D. Ritter, Sr. 3

PAWLEY'S ISLAND:

St. Paul's Waccamaw – Pamela G. Ledbetter 1

SURFSIDE BEACH:

Surfside – Scott H. Wachter 7

Associate – Lisa Kim Eanes 8

TATUM:

Tatum Parish – Rebecca L. Forrest (FL) 1

(Ebenezer-Hebron)

APPOINTMENTS TO EXTENSION MINISTRIES**Within the Connection:**

Knight, Richard H. – District Superintendent, Marion District 5

Approved by United Methodist Endorsing Agency: None

Other Valid Ministries:

Heustess, Kathy T (FD) – Executive Director, Coastal Samaritan Counseling Center, Myrtle Beach, Myrtle Beach First CC 12

APPOINTED TO ATTEND SCHOOL: None

APPOINTED IN OTHER ANNUAL CONFERENCES: None

LEAVE OF ABSENCE: None

FAMILY LEAVE: None

SABBATICAL LEAVE: None

INCAPACITY LEAVE:

Daniel, Edmond (FL) – Trinity, North Myrtle Beach CC 10

George, Samuel B., III – Belin Memorial CC 7

TRANSITIONAL LEAVE:

Branyon, Sarah W. (PD)

RETIREMENT

Retired Ministers:

Adams, Quay W.	Jennings, Charles T. (RA)
Brittain, Thomas N.	Malphrus, Carolyn
Clardy, Samuel O. (RA)	Land, Kenneth S.
Clemons, Robert B.	Lawson, Willie
Crews, Rowan	Lewis, Harold P.
Dyer, Cynthia H.	McIver, Leslie H. (RD)
Felder, William H.	Newton, J. Leon
Fenner, Jack L.	Norris, Gene A.
Gardner, Carlos O.	Osborne, Jean O. (RD)
Gilmer, Clifford R.	Reynolds, Daniel T. (RA)
Hall, James L.	Tart, Walter (RL)
Harris, Carl N.	Timmons, W. Gordon
Harris, Gene A. (RL)	Wicker, William T. (RL)
Hemingway, John T. (RL)	Williams, John M., Jr.
Hucks, F. Levon	Williams, Seth W. (RP)
Hughes, William Steve (RL)	Williamson, Needham R.
Hyatt, James L.	
Inabinet, Charles R.	

Retired Missionaries: None

DIACONAL MINISTRY

Diaconal Ministers:

None

Leave of Absence:

Holt, Kimberly S. (DM) – Conway First CC 11

Retired Diaconal Ministers:

Carter, R. Fletcher

DEACONESSES

Active: None

Retired: None

ORANGEBURG DISTRICT (55 charges; 94 churches) FREDERICK N. YEBUAH, DS 3

AIKEN:

Charles Wesley – SY (Paul Rideout) 3
New Church Project – Pattie E. Gordon 1
St. John's – William Timothy McClendon 1
Associate – Raymond Litts 3
Associate – Nancy Creswell Reed (FL) 1
Trinity – Larry R. Parker, Sr. 3
Wesley – Walter E. Strawther (PL) 3

BAMBERG:

Bamberg Circuit – Thomas Ray Sims (PL) 10
(Bethel, Mount Zion)
Claffin – Bobby Gordon (PL) 5
Main Street – Washington W. Belangia, IV (RSY) 4
Mount Carmel – William H.D. Bowser, Jr. 2
Orange Grove – Louise B. Wright (PL) 2
Trinity-Pleasant Hill Charge – Carol Rexroad Cannon 5
Robert T. Cannon (3/4) 5

BARNWELL:

Barnwell Charge – Michael J. Hood 5
(Barnwell, Siloam)

BOWMAN:

Bowman Charge – Marie E. Ray 4
(Ebenezer, White House, Wightman)
New Covenant – Janice L. Frederick-Watts 2
Pineville-St. Stephen – James Phillip Smith 7

BRANCHVILLE:

Branchville – Roy Wayne Mobley (PL) 1

CAMERON:

Cameron – Roger C. Goupil (RSY) 8
(Jericho, Shady Grove)

COPE:

Canaan – Walter Harley (PL) 3
Edisto Charge – Lois J. Helms 3
(St. John, Union, Wesley Grove)
Edisto Fork – Hayes T. Gainey 17

DENMARK:

Bethel Park – Terry A. Roof 1

Franklin-Orange Grove – Alexander Baker (PL) 2

ELLOREE:

Elloree – Barry A. Allen 2
(Elloree, Jerusalem)

EUTAWVILLE:

Eutawville – William M. Lewis, Jr. (RL) 2
Silas – SY (Whittaker V. Middleton) 2
Target-Gerizim Charge – Edward J. Stiltz (PL) 2

HOLLY HILL:

Holly Hill – Millard Cooper Stonestreet (RSY) 8

JACKSON:

Jackson – Eugene A. Aiken (FL) 5
(Bethel, Wesley Chapel)

LIVINGSTON:

Livingston-Pine Hill – Brandon L. Fulmer (FL) 4

NEESES:

Rocky Swamp Mission Congregation – SY (Z. Tracy Pender) 5

NEW ELLENTON:

St. Paul – Jacqueline Connelly 3

NORTH:

Orange Circuit – Robert L. Allen 1

(Ebenezer, North, St. John's)
Saint Mark – Thomas J. Bowman, Sr. 3
Trinity-Limestone – Donald R. Studebaker (PL) 2

NORWAY:

New Beginning – Arthur Rose, Jr. (OF)(346.2)(1/2) 7
Norway – Thurmond O. Flowers (FL) 3
(Lebanon, St. John's)

OLAR:

Olar – Roy Wayne Mobley (PL) 1

(Kearse, Mizpah, Salem)

ORANGEBURG:

New Light – Robert L. Shuler 1

North Orangeburg – Lillian H. Washington 2
Orangeburg Circuit – Joanne Walker-Brown 7
(Bethlehem, Mount Nebo, St. John)
Orangeburg Parish – Frank V. James 5
(Cedar Grove, Forest Chapel, St. Stephen)
St. Andrews – Karl David Caughman 3
St. Paul's – Gary A. Peterson 3
Trinity – Larry D. McCutcheon 11

PELION:

Pelion-Sharon – Oliver Julius Hadden 1

Bethel – Kathryn W. Scarborough (RL) 5

PROVIDENCE:

Providence – Terry C. Martin 3

ROWESVILLE:

Rowesville Charge – Curtis L. Felkel, Jr. (PL) 9
Assistant – Sandra E. Whetsell (PL) 2
(Bethel, Cattle Creek, New Hope)

Rowesville Parish – Mark Anthony Williams (PL) 2
(Central, Prospect, Mayes Chapel)

ST MATTHEWS:

Calhoun Charge – Robbie V. Hall (FL) 4
(Andrew Chapel, Wesley Chapel)
St. Matthews Charge – Mark A. Altman (FL) 6
(East Bethel, West Bethel, Mount Zion)
St. Paul – Suzanne B. Walker 3

SALLEY:

Clinton – Grayson L. Blackwell, Sr. (PL) 3

SANDY RUN:

Beulah – Bruce E. Rucker (FL) 3

SPRINGFIELD:

Springfield Charge – Otis DeWitt Livingston (PL) 5
(Neeses, Salley, Springfield)

SWANSEA:

Calvary-Oak Grove – Deborah C. Gibson (PL) 3
Swansea – SY (Lucinda L. Saylor) 1

WAGENER:

Wagener – James T. Bennett, III (RL)(1/2) 1

WILLISTON:

Williston – Cynthia Raski Fuller (RSY) 9
Assistant – Thomas S. Summers (RSY) 9
(Blackville, Williston)

APPOINTMENTS TO EXTENSION MINISTRIES

Within the Connection:

Barnes, Constance Nelson – Orangeburg Wesley Foundation, Campus Minister 1

Gibson, Jack – Chaplain, The Oaks 2
Middleton, Whittaker V. – Vice Pres. for Advancement, Claflin University 3
Yebuah, Frederick N. – District Superintendent, Orangeburg District 3

Approved by United Methodist Endorsing Agency:

Collingwood, Robert B. – Coordinator of Pastoral Care, V. A. Hospital, St. Louis, MO, Main Street, CC 26

Other Valid Ministries:

Williams, Edwina Juliette (FD) – Trinity CC 14

APPOINTED TO ATTEND SCHOOL: None

APPOINTED IN OTHER ANNUAL CONFERENCES: None

LEAVE OF ABSENCE: None

FAMILY LEAVE: None

SABBATICAL LEAVE: None

INCAPACITY LEAVE: None

RETIREMENT

Retired Ministers:

Belangia, Washington W., IV
Bell, John M.
Chewning, J. Boyd
Clyburn, Robert B.
Coward, William G.
Davis, Gerald Edwin
Dill, Elizabeth C. (FD)
Elliott, John H.
Evans, John Wesley
Farmer, Zach R.
Haywood, Velma M.
James, Robert E.
Key, Willie J. (RA)
Lewis, William Morgan, Jr. (RL)
Mack, James (RL)
Manigo, George F., Jr.
McGee, James R.

Nesmith, Harry V. (RL)
Parker, Jere Keith
Pettit, Ronald A.
Poole, Jack A.
Ponds, Grady Bernard
Preer, John C.
Rucker, Matthew D.
Shrawder, Kermit O.
Stapleton, John Mason
Stiltz, Edward James
Stonestreet, Millard Cooper
Summers, Thomas S. (RA)
Tanner, Robert
Watson, George W.
Williamson, David

Retired Missionaries: None

DIACONAL MINISTRY

Diaconal Ministers: None

Retired Diaconal Ministers:

Williams, Geneva B.

DEACONESSES

Active:

Williams, Geneva B. – Associate Chaplain/Director of Religious Life-Power Hour, Claflin University, Trinity CC 14

Retired: None

ROCK HILL DISTRICT (44 charges; 70 churches) JOE N. LONG, JR., DS 3

CHESTER:

Bethel-Armenia – Frederick J. Shepard 1

Chester Circuit – Paige D. Wheeler (FL) 1

(Capers Chapel, New Hope)

Wesley Memorial – H. Daniel Sullivan (PL) 1

CLOVER:

Clover Parish – Sharon Spann Gamble (PE) 3

(Clover Chapel, Green Pond, Mount Harmony)

First, Clover – Thomas B. Wilkes, III 4

Associate – Brandon C. Lazarus (FL) 1

Age Level Minister of Christian Education
and Spiritual Formation – Meg Wilkes (PD)(3/4) 2

FORT LAWN:

Fort Lawn-Van Wyck Charge – Karen J. Richmond (PL) 3

FORT MILL:

Belair-Osceola Charge – Harry Kyle Gindhart 3

Grace Community – Randall Aabye Madsen 9

Philadelphia – William Kevin Cooley 9

Pleasant Hill – Joel William McMakin 3

St. John's – Karen H. Radcliffe 1

GREAT FALLS:

Mount Dearborn-Heath Chapel – David Owens Ussery (PL) 3

HICKORY GROVE:

Hickory Grove Charge – Linda Bodie Dunn 2

(Canaan, Mount Vernon)

KERSHAW:

Kershaw Charge – Hope R. Avins 4

(Damascus, Kershaw, Hanging Rock)

LAKE WYLIE:

Good Samaritan – Jason D. Everson 6

LANCASTER:

Bethel – Fredericka Whaley Phipps (PL) 2

Camp Creek-Bethesda – Michael E. Catoe (PL) 4

Church of the Good Shepherd-Trinity Charge – Pat McCain (RSY) 1

First Church – Charles Phillips 3

Minister to Youth and Children – Shelly Ann Holder (FD) 2

Grace – Brian Humphries (PE) 3

Hopewell – David C. Inman 4

Lynnwood – Elizabeth McKay Timms Hudson (PL) 3

St. Luke-Salem – William H. McCown, III 3

Tabernacle – Heather B. Humphries 3

Zion – Wallace Michael Burgess (FL) 2

RICHBURG:

Mount Prospect-Ebenezer – G. Douglas Chambers (PL) 7

Richburg-Pleasant Grove – Linda Tedder Jenkins (PL) 15

ROCK HILL:

Adnah – David D. McManus, Jr. 4

Aldersgate – Benjamin Wade Herlong, Sr. 1

Antioch – Philip E. Chandler (RSY) 2
 Bethel-Philadelphia – Emily Scales Sutton 3
 Catawba-El Bethel – Beth Drennen 3
 Cornerstone-Epworth – Irvin Plowden, Jr. (FL) 4
 Friendship-Heath Memorial – Nellie Gray Cloninger 2
 India Hook – Robert Anthony Adams 2
 Mount Holly – Kim M. Strong 4
 Rock Hill Central Charge – Jackie R. Carter-Harris (PE) 6
 (Mount Olive, New Hope)
 Rock Hill South Charge – Ronnie Lee Jeffcoat (PE)(1/2) 4
 (Bethel, Harmony)
 St. John's – Debra Quilling Smith 5
 Associate – W. Everette Haselden, IV 5
 Woodland – G. Eddie Usher 3

SHARON:

Western York Charge – SY (Monica Tilley) 4
 (Sharon, New Zion, Shady Grove)

YORK:

Kings Mountain Chapel-St. Paul – Brian E. Preveaux (FL) 4
 Trinity – Robert Edward Dunn 2
 York-St. James Charge – Sheila LaMar Elliott 3
 (Hopewell, St. James, Wesley)

APPOINTMENTS TO EXTENSION MINISTRIES

Within the Connection:

Howell, Richard Reber, Jr. – Director, Wesley Foundation, Winthrop University, St. John's
 Rock Hill CC 3
 Long, Joe N. – District Superintendent, Rock Hill District 3
 Richardson-Frick, Kristen – Program Officer, Rural Church Division, Duke Endowment,
 Philadelphia CC 3

Approved by United Methodist Endorsing Agency: None

Other Valid Ministries:

Smith, Jonathan Edward – Director, Portage County Pastoral Counseling Service, Kent OH
 3

APPOINTED TO ATTEND SCHOOL: None

APPOINTED IN OTHER ANNUAL CONFERENCES:

Jeter, Narcie M. – Director, Wesley Foundation, University of Florida, St. John's Rock Hill
 CC 3

LEAVE OF ABSENCE: None

FAMILY LEAVE: None

SABBATICAL LEAVE: None

INCAPACITY LEAVE:

Ashworth, Mary Susan – St. John's, Rock Hill CC 9
 Hall, April Lee – St. John's, Fort Mill CC 18
 Taylor, Debra W. – Bethel-Armenia CC 3

TRANSITIONAL LEAVE:

Roberts, Marsha Rhodes (FD) 2

RETIREMENT

Retired Ministers:

Chandler, Philip E.
 Cloninger, John Scott
 Correll, James L.
 Cross, William Kelly
 Drennen, Lowry T.
 Fuller, Walter Gene
 Gibson, John Richard
 Hook, Samuel Scott
 Hopper, Robert C.
 Hovis, Doris N. (RL)
 Massey, Reese Martin, Jr.

McCain, Pat
 Phillips, Jerry L., Sr.
 Rumford, John R. (RL)
 Smith, Franklin Oscar, Jr.
 Steele, Thomas Fant, Jr.
 Warwick, Samuel S.
 Watson, James Bert
 Wells, Curtis E.
 Wolfe, Allen D.

Retired Missionaries: None

DIACONAL MINISTRY

Diaconal Ministers: None
Retired Diaconal Ministers: None

DEACONESSES

Active: None
Retired: None

SPARTANBURG DISTRICT
(54 charges; 76 churches)
PAUL WESLEY HARMON, DS 5

BLACKSBURG:

Blacksburg Charge – Don Boshell (FL) 7
(St. John, Sardis)

BOILING SPRINGS:

New Beginnings – Terry Fleming 2

BUFFALO:

Buffalo – Ronald D. Towery (FL) 2

CAMPOBELLO:

Campobello – Freddie W. Parker (PL) 2

CHESNEE:

Chesnee-Fingerville – Frances Lee Roper (FL) 7
Friends in Christ – Hal Bruce Johnson (PL) 8

COWPENS:

Cowpens Charge – John David Howle (PE) 3
(Salem, St. Mark, St. Andrews)

CROSS ANCHOR:

Cross Anchor Charge – SY (Brian P. Williams) 3
(Hebron, Cross Anchor Yarborough)
Golightly-Tabernacle – Louis D. Jamison (RSY) 8

DUNCAN:

Duncan-Startex-Loree – Richard D. Lewis (FL) 4

ENOREE:

Trinity-Enoree-Patterson Chapel – Kevin R. Bishop (FL) 2

GAFFNEY:

Mesopotamia-Asbury – Angelia P. Price (RSY) 6
Buford Street – Linda J. McNatt 3
Dunton – Lillie K. Davis (PE) 4
Limestone Street – James Ronald Singleton (1/2) 11
Trinity – SY (Alester McKinney) 31

GRAMLING:

Gramling – Rebecca Allyne Wilkins 1

INMAN:

Aldersgate – Gary B. Byrd (RSY) 5
Inman – Edward Timothy Stallworth, III (PL) 1

JONESVILLE:

Jonesville-New Hope – James W. Ivey (RSY) 7
Kelton Charge – Glenn Williams Ribelin, Sr. (FL) 3
(Bethlehem, Foster's Chapel)

LANDRUM:

Jacksons Grove – Michael E. Bowers (3/4) 12
Landrum – Kevin F. Dalton 2
Liberty – Larry A. Jenkins (RSY) 1

LOCKHART:

Lockhart-Wesley Chapel – Donna Stone Eidson (FL) 3

LYMAN:

Lyman – Christopher Brian Gilmer 5

PACOLET:

Pacolet-White Stone – Julie Kay Gibson (PL) 1
Montgomery Memorial – Tina Anderson Thomas 1

ROEBUCK:

Walnut Grove – Chris B. Snelgrove (FL) 8

SPARTANBURG:

- Beaumont – Darrell C. McNeill (PL) 2
- Ben Avon-Roebuck – Jones Lester Brewer (FL) 8
- Bethel – David E. Nichols 9
 - Associate – David B. Smith 13
- Cannon’s Camp Ground – Paul McLaughlin Kinnett 3
- Central – Scott Alexander Stevenson 4
 - Minister of Christian Education – Karen Lail Jones (FD) 6
- Cherokee Springs-Liberty – Brian James Arant 5
- Church of the Covenant – William Danford Blair 5
- El Bethel – Jack Austell Caldwell (RL) 9
- Fairmont – William L. Thompson (PL) 3
- Gravelly Memorial – Scott Stephen Gilmer (FL) 7
- Reidville Road – Danial Allen Wiley 2
- Silver Hill Memorial – Eddie Calvin Williams 2
- Skylyn-Arcadia – James B. Carter (RL) 10
- Spartanburg Parish – Rufus Horace White (PL) 4
 - (Allen Chapel, Florence Chapel, Pleasant View)
- St. James – Robert Christopher Barrett 3
- St. Luke – Heidi Campbell-Robinson (OE) 1**
- St. Paul – Frank E. Lybrand 8
- Trinity – Neal Young Woods 1**

UNION:

- Bogansville – Donald E. Alexander, Jr. (FL) 3
- Union Charge – Merritt R. Wentz (FL) 3
 - (Bethel, Duncan Acres)
- Grace – David Derrick Bauknight 3
- Sardis – Jeffrey Warren Farmer (FL) 1**
- Unity – George Theodore Thomas, Jr. (RL) 1**

WELLFORD:

Immanuel – Jane D. Jenkins (RSY) 2

WHITMIRE:

Whitmire-Carlisle – SY (Mike Scales) 1

APPOINTMENTS TO EXTENSION MINISTRIES

Within the Connection:

- Harmon, Paul Wesley – District Superintendent, Spartanburg District 5
- Pace, Phillip Lynwood, Jr. – Chaplain, Oxford College, Emory University, St. James CC 6
- Sloan, Candice Yeary – Chaplain and Director of Church Relations, Spartanburg Methodist College, St. James CC 13
- Timmons, Martha Nichols (PD) – Intensive Foster Care Child Services Unit of Spartanburg County DSS, CC 2

Approved by United Methodist Endorsing Agency:

- Bennett, Traci S. (FD) – Chaplain, Piedmont Hospice, Cannon’s Camp Ground CC 7
- Franklin, E. Herbert, Jr. – Chaplain, United States Army, Bethel, Spartanburg CC 13
- Jones, Andrew Thomas (PD) – Chaplain, Agape Hospice Spartanburg 1**

Other Valid Ministries: None

APPOINTED TO ATTEND SCHOOL: None

APPOINTED IN OTHER ANNUAL CONFERENCES: None

SABBATICAL LEAVE: None

LEAVE OF ABSENCE: None

INCAPACITY LEAVE: None

FAMILY LEAVE:

Barrett, Mary Elise – St. James CC 8

TRANSITIONAL LEAVE: None

RETIREMENT

Retired Ministers:

- | | |
|----------------------|---------------------|
| Anderson, Thurman W. | Bobo, Kenneth G. |
| Barnes, Larry A. | Bowling, Douglas A. |
| Barrett, Charles D. | Brown, Joe K. |

Brown, Will Rogers
Byrd, Gary B.
Caldwell, Jack A. (RL)
Clyburn, David A., Jr.
Coble, William K.
Culp, Wayne A.
Dillard, Jimmy W.
Duncan, Jason C. (RL)
Ervin, David F. (RA)
Fields, George D.
Fisher, A. Mickey
Gavalas, Anthony N.
Griffin, Betty S. (RD)
Hill, Thomas H., Jr. (RL)
Holt, Arthur
Hood, James F.
Hope, Donald J.
Hopper, Richard D.
Hyder, Larry
Ivey, James W.
Jamison, Louis D.
Jenkins, Larry Alfred
Jenkins, Jane D.
Johnston, James W.

Kyllonen, Mitchell W.
LeMaster, James E., Jr.
Leonard, Ronald Lee, Sr.
Long, Allen E.
Monson, Robert C.
Moore, James Elliott
O'Dell, Donald R.
Price, Angelia P. (RA)
Rawlinson, Carol M.
Rickenbacker, Luther H.
Ropp, John Wesley, Jr.
Rush, James P.
Senn, C. Allen
Skinner, Talmage B., Jr.
Smith, Dwight Moody
Strother, Robert G.
Teague, Charles P.
Tillerson, Elbert S. (RL)
White, Lloyd E.
Wilkes, Molly F. (RA)
Wilkes, Thomas B., Jr.
Wofford, Robert M.

Retired Missionaries: None

DIACONAL MINISTRY

Diaconal Ministers: None
Retired Diaconal Ministers:
Miller, Mary Lou

DEACONESSES

Active: None
Retired:
Miller, Mary Lou

WALTERBORO DISTRICT (50 charges; 96 churches) THOMAS J. PEARSON, JR., DS 3

ALLENDALE:

Allendale – James Allen Vaught (PL) 2
(Gillette, Swallow Savannah)
Central Circuit – Joseph Abram, Jr. 13
(New Hope, Simpson, Union)

BEAUFORT:

Beaufort Circuit – Tracy Paulette Colleton-Glover (PL) 4
(Bethel, John's Chapel)
Carteret Street – B. Susan Ulmer 9
Associate – Andrew Roy Wolfe (PE) 3
Waters Edge – Coleman Lane Glaze 2
Port Royal – Anne Gregory Bridgers (RL) 4
Wesley – James Albert Ross (PL) 5

COTTAGEVILLE:

Cottageville Charge – Sidney W. Mims III (PL) 8
(Cottageville, Rehoboth)
Jericho – Jerry Harrison, Jr. 7

Macedonia-Wesley Grove – Shirley Williams Dingle (FL) 1

DORCHESTER:

Dorchester Circuit – Ronald L. Brewer (PL) 5
(Salem, Zion)
Dorchester Parish – Mark D. Mitchell (PE) 18
(Oak Grove, St. John)

EHRHARDT:

Ehrhardt – Lewis Christopher King, III (PL) 11
(Wesley Chapel, St. James, Zion, Lodge)
Ebenezer-Rizer's Chapel – Ollie Mae Boyd (PL) 4
Friendship-St. Luke – Vivian Remona Lingard (PL) 5

HAMPTON:

Estill-Black Swamp – Dewey L. Shaffer (OF)(346.2) 1
(Estill, Furman, Mount Carmel)
Fairfax – David L. Fields (PL) 4
(Bellinger Chapel, Brunson)
Hampton-Varnville Charge – Edward Rossiter Chellis 5
Toby-Mount Nebo Charge – Muriel L. Scott (PL) 5

HARLEYVILLE:

Bethel-Duncan Chapel – Robert E. Lee (AM) 18
(Bethel, Duncan Chapel)
First Church – Kelly Lee Snelgrove 2
Harleyville Parish – Audrey Boozer 1
(Jerusalem, Morris Chapel, St. Daniel)

HILTON HEAD:

Bluffton – Joseph A. McDonald 5
Church of the Palms – Peter Kent Berntson (FL) 4
St. Andrew By-The-Sea – Neil M. Yongue 8
Associate – Daniel Burbage 3

RIDGELAND:

Fisher Chapel-St. Stephen – Rufus Snowden (RSY) 3
Hardeeville-St. Luke Charge – Richard M. Smith 9
(Hardeeville, St. Luke)
St. Paul-Tillman Charge – Alvin Monroe Shiflett (OF)(346.2) 2
(St. Paul, Tillman)

RIDGEVILLE:

Canaan-Sand Hill – Mack C. McClam 7
New Hope-St. Paul Charge – Davie Demetrius Sanders 1
Ridgeville Charge – H. Jack Bailey (RSY) 3
(Cypress, Mount Tabor, Trinity)

RUFFIN:

Adnah-Williams Charge – Frederick Ronald Davis (RSY) 3
Bells Parish – James Bernard Grant (PL) 8
(Red Root, Sykes Savannah)
Mount Pleasant – SY (Kendrick Williams) 3
Ruffin Circuit – Wayne R. Major 5
(Bethel, St. John, Tabor)
Ruffin Parish – Sheri Yvette Richardson (PL) 2
(Buckhead, Hickory Hill)
Smoaks Circuit – Kevin Paul Stroop 3
(Green Pond, Little Swamp, Trinity)
Springtown – Norman Aaron Brown 1

ST. GEORGE:

Grover Charge – John Melvin Bell(RL) 2
(Grover, Providence)
Indian Field – John Preston Grimsley 4
New Grace – Charles K. Wilson 3
St. George – Theron Walker Smith, Jr. 2
St. George Parish – Otis Scott, Jr. 4
(Shady Grove, St. Mark, Trinity)

WALTERBORO:

Bethel – Ben Lincoln Barnett 2
Bethel-Red Bank Charge – Jimmy Washington (FL) 5
Colleton Circuit – Curtis J. Young (PL) 10
(Bethel, Heaven Gate, Trinity)
Hendersonville Charge – Robert Eugene Hoover (PL) 2
(Ebenezer, Ritter; Ebenezer, Yemassee; Salem)
New Life – Dwight Arnold Nelson 6

Walterboro Charge – Timothy Eugene Soucy (PL) 5
(Mount Carmel, Peniel, Sandy Dam)
Walterboro Parish – Henry Lee Ravenel (PE) 1
(Cumberland, Isaiah)

APPOINTMENTS TO EXTENSION MINISTRIES

Within the Connection:

Pearson, Thomas J., Jr. – District Superintendent, Walterboro District 3

Approved by United Methodist Endorsing Agency:

Byrd, Lara Caulder – Chaplain United States Navy, Carteret Street CC 3

Other Valid Ministries:

Wolfe, Paige Matthews (PD) – Agape Hospice of Walterboro (1/2) 2

APPOINTED TO ATTEND SCHOOL: None

APPOINTED IN OTHER ANNUAL CONFERENCES:

Quarles, Alice J. – North Carolina Conference, Trinity, Jacksonville, NC CC 14

LEAVE OF ABSENCE: None

FAMILY LEAVE: None

SABBATICAL LEAVE: None

INCAPACITY LEAVE: None

RETIREMENT

Retired Ministers:

Bailey, Harold Jack
Barnes, Benjamin B.
Branan, Roger Leo, Jr.
Bridgers, Anne (RL)
Cox, David W.
David, Frederick R.
Geddis, Roosevelt
Gilliard, Arthur M.
Goff, Mack, Jr.
Graham, Hoyt, Jr.
Snowden, Rufus
Thomas, J. Herbert
Wilson, Clark Thomas (RA)

Retired Missionaries: None

DIACONAL MINISTRY

Diaconal Ministers: None

Retired Diaconal Ministers: None

DEACONESSES

Active: None

Retired: None

SECTION VI, PART II
COMPENSATION OF MINISTERS SERVING IN APPOINTMENTS TO EXTENSION MINISTRIES IN 2013
(as required by Paragraph 344, 2012 Book of Discipline)

A. WITHIN THE CONNECTIONAL STRUCTURES OF UNITED METHODISM (Par. 344. 1a., c.)

Name	District	Appointment	Salary	Housing
Anderson, David Leslie	Columbia	Conference Benefits Officer	79,886	15,000
Barnes, Constance	Orangeburg	Director, Orangeburg Wesley Foundation	43,075	15,000
Brum, Sonia Ely	Columbia	Executive Secretary Racial and Ethnic Ministry General Board Of Global Ministries	70,000	
Childers, R. Clayton	Spartanburg	Program Director, Annual Conf. Relations, GBCS	77,000	
Copeland, Jennifer E.	Spartanburg	Director, Wesley Foundation, Duke University	55,298	11,500
Crews, Rowan D., Jr.	Columbia	Associate Professor, Columbia College		
Dawsey, James M.	Anderson	Professor, Emory & Henry College		
Dease, Robin	Hartsville	District Superintendent	91,200	Furnished
Etheredge-Manly, Angela Marie	Florence	Director, Francis Marion Wesley Foundation	22,832	
Friday, James Leroy	Greenwood	Greenwood District Superintendent	91,200	Furnished
Gibson, Jack	Orangeburg	Chaplain, The Oaks		
Gramling, Roger M.	Columbia	President, SC United Methodist Foundation, Inc.	88,521	12,000
Harmon, Paul W.	Spartanburg	Spartanburg District Superintendent	91,200	Furnished
Hawkins, Lisa C.	Charleston	Director, Wesley Foundation, Charleston	43,828	23,984
Henry-Crowe, Susan T.	Columbia	General Secretary, General Board of Church & Society		
Hipp, John W.	Florence	Florence District Superintendent	91,200	Furnished
Holler, John Emory, Jr.	Columbia	President and CEO, Epworth Children's Home	89,436	15,000
Howell, Richard Reber, Jr.	Rock Hill	Director, Wesley Foundation, Winthrop University	42,588	15,000
Jeter, Narcie Jo M.	Rock Hill	Director, Gator Wesley Foundation	49,800	4,000
Knight, Richard H.	Marion	Marion District Superintendent	91,200	Furnished
Leonard-Ray, Susan P.	Anderson	Anderson District Superintendent	91,200	Furnished
Long, Joe N., Jr.	Rock Hill	Rock Hill District Superintendent	91,200	Furnished
McClendon, William Timothy	Columbia	Columbia District Superintendent	91,200	Furnished
McCutcheon, Edward Lovell	Greenville	Director, Wesley Foundation, Furman University	41,500	15,000
McFadden, Genova	Orangeburg	Director, Wesley Foundation, Orangeburg	40,000	15,000
McGee, James R.	Orangeburg	President/CEO, The Methodist Oaks	109,000	15,000
Middleton, Whitaker	Orangeburg	Vice President for Advancement, Claflin University	15,000	17,983
Moseley, Diane Amanda	Columbia	Executive Director, Killingsworth, Inc.	57,999	
Nelson, Kenneth L.	Columbia	Connectional Ministries Congregational Specialist	69,806	15,000

Pace, P. Lynnwood, Jr.	Spartanburg	Chaplain, Oxford College	58,000	Furnished
Parrish, Patricia Jean	Charleston	Charleston District Superintendent	91,200	Furnished
Pearson, Thomas Jefferson, Jr.	Walterboro	Walterboro District Superintendent	91,200	Furnished
Quarles, Alice		North Carolina Conference		
Radcliffe, Karen H.	Columbia	Coordinator of Clergy Services/Conference Secretary	91,200	15,000
Richardson-Frick, Kristen	Rock Hill	Program Officer, Rural Church Division, Duke Endowment		
Ross, Rosetta E.	Hartsville	Assoc. Professor/Ch. Dept. of Philosophy and Religion, Spelman College		
Sloan, Candice Y.	Spartanburg	Chaplain & Director of Church Relations, SMC	42,507	10,603
Smith, Millie Nelson	Hartsville	Connectional Ministries Congregational Specialist	52,530	15,000
Teasley, Mary Victoria	Greenville	Greenville District Superintendent	91,200	Furnished
Wall, Tom H.B.	Columbia	Director, Wesley Foundation, USC		
White, Sara Ann	Columbia	Director, Congregational Development	91,200	Furnished
Wray, Carol Peppers	Greenwood	Chaplain, Wesley Commons	58 427.20	6,750
Yebuah, Frederick N.	Orangeburg	Orangeburg District Superintendent	91,200	Furnished

B. TO MINISTRIES ENDORSED BY THE BOARD OF HIGHER EDUCATION & MINISTRY (Par. 344. 1.b., c.)

148

Name	District	Appointment	Salary	Housing
Byrd, Laura Caulder		Chaplain, United States Navy-St. Mary's George	52,700	18,471
Chong, Yu Fong	Columbia	Chaplain, Agape Senior Community		
Collier, Elizabeth Jane	Columbia	Coordinator Chaplain, Alexian Brothers Medical Center, Elle Grove Village, IL		
Collingwood, Robert B.	Orangeburg	Coordinator, Pastoral Care, VA Hospital, St. Louis, MO	100,000	
Crooks, Marion Brabham, Jr.	Greenwood	Director, Canterbury Counseling Center		
Dixon, Walter Watson	Columbia	Chaplain, Presbyterian Hospital, New York		
Eddy, Tiffany Ann		Chaplain, Navy Chaplain Parris Island, SC	64,980	
Evans, John Dickey	Columbia	Pastoral Counseling		
Franklin, E. Herbert, Jr.	Spartanburg	Chaplain, United States Army		
Gillespie, Steven D.	Greenville	Staff Counselor, Middle Tennessee Pastoral Counseling Center		
Grant, George Henry	Charleston	Director, Research in Faith Healing, Emory Univ.	112,000	
Gunn, James H.	Columbia	Supervisor, CPE, Penrose-St. Francis Health Center		
Hayhurst, Michael L.	Greenville	Chaplain, United States Air Force-LANGLEY, VA		
Middleton, Nichole	Columbia	Chaplain, Federal Bureau of Prisons		
Morrison, David Todd	Florence	Chaplain, United States Army		
Shugart, Steven Lynn	Florence	Reserve Component Fulltime Support Chaplain	109,900	

Rowell, Eldridge Bates	Charleston	Chaplain, Medical University of South Carolina
Wells, Curtis Edsel	Rock Hill	Chaplain, United States Army
Williams, Robert T.	Columbia	Chaplain, United States Navy

C. TO OTHER VALID MINISTRIES (Par. 344. 1.d.)

Name	District	Appointment	Salary	Housing
Kennerly, Kenneth R.	Columbia	Counselor, VA Medical Center	62,000	
McCoy-Bruce, Ashley Nicole	Anderson	Upstate Gleaning Coordinator, Society of St. Andrew (1/2)	13,937	13,937
Moses, Lorenzo	Charleston	Chief Chaplain, VA Medical Center, Charleston	91,675	NA
Rawlinson, Carol McGinty	Spartanburg	Pastoral Counselor, Counseling Center Roswell UMC		
Smith, Jonathan E.	Rock Hill	Director, Portage County Pastoral Counseling Services		
White, Charles Lee	Charleston	National Director, Field Operations, National Action Network		



2014-2015 EXTENDED CABINET

Back Row: Sara A. White, Patricia J. Parrish, Kathy L. James, Mary V. Teasley, Anthony C. Prestipino
Center Row: John Wesley Hipp, W. Timothy McClendon, Joe N. Long, Jr., Richard H. Knight, Susan Leonard-Ray, Fredrick N. Yebuah,
Karen H. Radcliffe, James L. Friday
Seated: Paul Wesley Harmon, Robin Dease, Bishop Larry Goodpaster, Bishop L. Jonathan Holston, Barbara Ware, Thomas J. Pearson, Jr.
(Bishop Larry Goodpaster, Ordination preacher, pictured with Extended Cabinet)

(Photo provided by Matt Brodie)



THE 2014 FULL ELDERS AND DEACONS

Back Row: Thurmond Williams, Walter Joseph Cantwell, Katherine Amanda Brock, Mallory Jean Forte
Center Row: Michael Terrance Fleming, Charles Bryson Williams, David Jeffery Roper, Benjamin Olsen Burt, Hope Renee Avins,
Daniel Walker Chamblee, Andrew Charles Martin
Seated: Joshua Lee Blackwelder, Jeri Katherine Warden Sipes, Bishop Larry Goodpaster, Bishop L. Jonathan Holston,
Suzanne Byrum Walker, Redonia McKnight Thomas

(Photo provided by Matt Brodie)



PROVISIONAL MEMBERS CLASS OF 2014

Back Row: Eric Phillip Hendrickson, Elizabeth Adams Murray, Andrew Thomas Jones, John David Howle, James Lawson Morgan, Michael Eugene Goldston

Center Row: William Wallace Culp, III, Allen Nesmith, Charlie Thomas, Angela Marie Etheredge-Manly, Kimberly Norbeck Evans, Doris Regina Bright,
Charles Brian Humphries, Jacqueline Carter-Harris, Kayla Brooke Harward, Zachary Harmon Dillard, Meghan Lindsey Sweeney Cook,

Eric Kenneth Grayson, Carly Kersten Wickluck

Seated: Mark Douglas Mitchell, Sheila Burell Koger, Bishop Larry Goodpaster, Bishop L. Jonathan Holston, Lillie Kerns Davis, Sharon Spann Gamble

(Photo provided by Matt Brodie)

SECTION VII

REPORTS OF BOARDS, COUNCILS, COMMISSIONS, COMMITTEES, AND OTHER ORGANIZATIONS

THE COUNCIL ON FINANCE AND ADMINISTRATION

Recommended Action to the 2014 Annual Conference

In 2013 we achieved a new recent high in apportionment giving at almost 90%. This reflects a consistent increase over several years. Our Resident Bishop, Jonathan Holston, has encouraged and challenged us to move forward. This year in 2014 his target is 95%. I mailed appreciation cards to all clergy members, Church Council Chairs and Local Church Lay Leaders whose churches paid 100% of their apportionments or increased their giving during the past Conference year. All disciples of Christ are called to be stewards of the mysteries of God. On behalf of the Council on Finance and Administration, I want to thank each United Methodist in South Carolina for their generosity of all gifts in 2013.

The following pages outline the complete ministry funding plan for our South Carolina Annual Conference in the Calendar/Conference Year 2015. The Council has sought to prepare this document with deep prayer and most faithful reflection. The overall budget targets help us actually achieve the intended goal of setting this at or around 15% of average net funds by 2015. CF&A seeks to review budgeting goals over a longer time period.

Again, CF&A will staff an information table on the concourse level. This table will provide resources on stewardship, financial administration, and the Annual Conference budget. Please stop by during our time of conferencing this year in Florence. We are also very excited about our upcoming Stewardship Summit this fall in the Columbia area.

The Council is making significant progress toward the accomplishment of our goals for the years 2012 – 2016. CF&A is constantly grateful for the calm, effective and efficient ministry of our Conference Treasurer/Director of Administrative Services, Anthony "Tony" Prestipino and his helpful staff in the use of the resources of our Annual Conference.

The Reverend David C. Surrect, President, Council on Finance and Admin.

Report No. 1

- A. The compensation for the District Superintendents for the year 2015 will be set at \$96,101. (DS compensation for 2013 was \$91,200, and for 2014 is \$94,217.)
- B. The Council on Finance and Administration of the South Carolina Annual Conference, The United Methodist Church, hereby initially designates 15% (\$14,415) of the district superintendent's salary for the year 2015 as allocated for parsonage utilities and maintenance, not including maid service and such expenses as paid by the district.
- C. The District Administration Fund will be handled as follows:
 - 1) The item "Office Expense" in the District Administration Fund will be for the operation of the District Office to pay such items as secretary, postage, and supplies and will be set at \$21,000 per district.
 - 2) Exceptions: Inasmuch as the Columbia District Office must be in The United Methodist Center, one-half of that office rent will be paid from the Conference Expense Fund. Inasmuch as the Columbia District superintendent is designated as the Cabinet secretary, one-half of the salary and benefits of the secretary in that office will be paid from the Conference Expense Fund.
 - 3) Travel (in and out-of-district) is set at \$150,000 for the total of all districts, plus \$6,000 for the common lodging and meal expenses of retreats. This will be set at \$12,800 per district or an allocated amount set by the Cabinet not to exceed a total of \$153,600. In addition, insurance and pensions is expected to be approximately \$327,742 (\$27,312 per district), and continuing education will be set at the amount recommended by the Commission of Equitable Compensation (currently at \$750 per superintendent).
 - 4) Vouchers for continuing education must be approved prior to payment. The unused portion of the Continuing Education allowance may be carried forward from year to year during a district superintendent's tenure, not to exceed a total amounting to three year's Continuing Education allocation. Not more than fifty percent of accumulated funds shall be used for travel expenses. The accumulation is cancelled in full when a district superintendent leaves the superintendency. It does not carry forward to the

new district superintendent. However, by application to the CF&A in advance of leaving the superintendency, the district superintendent may within a reasonable length of time use the unused portion of the Continuing Education allowance to take training that would assist in his/her return to the parish ministry or other appointment. For the year in which there is a move, one-half of the Continuing Education allowance will be available for each superintendent.

- 5) The funds for program in each district are based on the membership of the district, beginning with a base of \$2,800 for the smallest membership district and adding \$100 for each one thousand (1,000) members, or major fraction thereof, above 18,000. These funds are not guaranteed and are contingent upon the apportionment receipts and other requirements of the district administration fund. The schedule for 2015 will be as follows:

District	2013 Membership	Amount
Anderson	14,178	3,500
Charleston	24,834	4,500
Columbia	34,203	5,400
Florence	17,789	3,800
Greenville	21,126	4,100
Greenwood	16,033	3,600
Hartsville	18,847	3,900
Marion	22,387	4,200
Orangeburg	18,197	3,800
Rock Hill	16,569	3,700
Spartanburg	15,677	3,600
Walterboro	14,148	3,500
Totals	233,988	47,600

- D. Each District Board of Trustees shall administer all funds for the District Parsonage Fund, which provides funds for parsonage payments, repairs, insurance and furnishings (not to include parsonage utility payments). The moving expenses of an in-coming district superintendent may also be paid from the District Parsonage Fund, not to include more than \$350 packing expenses. Each district office shall provide its trustees with regular reports of all receipts and expenditures of the District Parsonage Fund.
- E. Below are the percentages of average net funds that each church is asked to pay to its respective District Parsonage/Office Fund:

District	Parsonage	Office	Total	Avg. Net Funds
Anderson	\$ 15,000	\$ 37,000	\$ 52,000	.007109
Charleston	23,000	40,000	63,000	.005771
Columbia	25,000	45,000	70,000	.004143
Florence	25,000	45,000	70,000	.009464
Greenville	30,000	30,000	60,000	.005382
Greenwood	45,000	35,000	80,000	.010567
Hartsville	17,000	32,000	49,000	.006092
Marion	50,000	25,000	75,000	.007124
Orangeburg	25,000	40,000	65,000	.009564
Rock Hill	10,000	27,000	37,000	.004914
Spartanburg	22,000	25,000	47,000	.006161
Walterboro	25,000	40,000	65,000	.013756
Total	\$ 312,000	\$ 421,000	\$ 733,000	

Report No. 2

- A. We recommend that the following special observances be a part of the program of each local church and that appropriate free-will offerings be received.

Human Relations Day – January 18, 2015
 Golden Cross Sunday – February 1, 2015
 One Great Hour of Sharing – March 15, 2015
 Native American Awareness Sunday – April 19, 2015
 Peace with Justice Sunday – May 31, 2015
 Epworth Children's Home
 Mothers' Day – May 10, 2015
 Work Day – September 13, 2015
 Church school offering first Sunday each month

Aldersgate Special Needs Sunday – August 9, 2015
Youth Service Fund Sunday – September 20, 2015 (youth offering)
World Communion Sunday – October 4, 2015
Conference Advance Specials Sunday – November 1, 2015
United Methodist Student Day – November 29, 2015

- B. We offer the following:
- 1) That all boards, commissions and committees receiving funds from the conference treasurer shall submit with each voucher adequate supporting data (receipts, bills, contemporaneous travel log, etc.). Payments in excess of \$1,000 should be approved by the Conference Treasurer in advance.
 - 2) That boards, agencies and conference institutions which are allowed to withdraw lump sums from the conference treasurer shall submit an annual audit (with management letter) by a certified public accountant to the Council on Finance and Administration, along with evidence of fidelity insurance coverage and compliance with payroll tax laws.
 - 3) That all boards, commissions and agencies of the conference reimburse persons at a rate of 24 cents per mile when traveling on conference business. In order to encourage car pooling, we recommend that if a car contains two persons traveling on church business, the mileage rate be increased to 32 cents; if a car contains three or more persons all traveling on church business, the rate be increased to 40 cents per mile. Pastors who are members of such agencies should submit reimbursement requests to their appointed church or charge for the difference between their conference reimbursement and the approved IRS mileage rate, since participation in the ministries of the district and conference is an expected responsibility of all appointed pastors. Conference employees will be reimbursed at the approved IRS mileage rate when traveling on church business. We recommend that other expenses for travel on church business be paid. We also recommend that the guideline amount paid to a person for meals shall be \$7.00 for breakfast, \$13.00 for lunch and \$20.00 for the evening meal.
 - 4) That the balance held for each board, commission, committee or agency on the books of the conference treasurer shall be carried forward from one year to the next and that this shall be taken into consideration in the subsequent budget request.
 - 5) That conference boards and agencies may not spend in excess of funds received on budget for the given conference year, except that funds carried forward may be spent in addition to funds received in the current year if such carryover funds were included in the budget presented to CFA. Any expenses beyond the combination of anticipated receipts (based on previous-year percentage of payment) plus budgeted carryover funds will not be paid by the treasurer.
 - 6) That "average net funds" as used in the calculation of 2015 apportionments shall mean for each church the two-year average of net funds in the years 2013 and 2012. Newly organized churches will be phased in over four years, but for the years prior to the organization of the new church, the net funds figure will be zero. Churches that provide a housing allowance in lieu of a parsonage may exclude the lesser of the actual housing allowance or 25% of the minister's compensation.
 - 7) That "net funds" be defined as the total of figures reported on lines 48 through 57 (inclusive) of Table 2 (comparable to lines 53 through 62 based on the Tables Used For the 2009 – 2012 Quadrennium).
 - 8) That once the apportionments are calculated from Table 2 statistics for any given year, those apportionments cannot be altered. Needed corrections can be made on Table 2 reports for use in future year calculations.
 - 9) That the funds received on the apportionment for Methodist Homes Residents' Assistance (item 12, Report No. 1) be divided 50% to Methodist Oaks (Orangeburg), 35% to Wesley Commons (Greenwood), 15% to Methodist Manor of the Pee Dee (Florence); that the funds received on the apportionment for Senior College Scholarship Fund (item 9, Report No. 1) be divided in three equal parts, one-third each going to Wofford College, Columbia College and Claflin College; that the funds received on the apportionment for Camps and Retreat Ministries (item 7, Report No. 1) be distributed to the various Camps and Retreat Ministries as determined by the Board of Trustees of the South Carolina United Methodist Camps and Retreat Ministries.
 - 10) That the Annual Conference Council on Finance and Administration be authorized to grant amounts up to \$15,000 from the Conference Contingency Fund to meet any individual emergency or unanticipated need.

- 11) That the salaries and fixed essential expenses of Conference Connectional Ministries (section A-4 of the Conference Benevolences budget) be funded up to 100% of budget by using funds from the Contingency Fund; the remainder of that budget will be funded at the percentage paid on the line item.
- 12) That the salaries and benefits portion of the Campus Ministry budget be funded up to 100% of budget by using funds from the Contingency Fund; the remainder of that budget will be funded at the percentage paid on the line item.
- 13) That the budgets of the District Superintendent Salaries, Director of Administrative Services, the Conference Archivist Contract and the Coordinator of Clergy Services be funded up to 100% of budget by using funds from the Contingency Fund.
- 14) The Council on Finance and Administration of the South Carolina Annual Conference, The United Methodist Church, hereby designates 15% of the salary for each conference clergy staff for the year 2015, exclusive of a designated housing allowance as allocated for utilities and maintenance, not including maid service.
- 15) That local churches of the conference incorporate. An informational pamphlet prepared by the Conference Chancellor and the Cabinet is available at www.umcsc.org. After incorporation, churches should take care to maintain with the Secretary of State, an accurate, up-to-date record of the name and address of their registered agent.

Report No. 3

The recommended apportioned budgets for the Senior College Scholarship Fund, Spartanburg Methodist College, and Methodist Homes Residents' Assistance Fund have been reduced. These causes are significant ministries. Therefore, we ask those churches with sufficient resources to continue in 2015 to contribute what was apportioned for these funds in 2009. This combined request will be calculated for churches based on the apportionment formula and included on the bottom of the apportionment statement as a voluntary asking.

Report No. 4

Whereas, The United Methodist Relief Center (UMRC) exited bankruptcy in 2014 with a balance of \$193,456.17 due to the South Carolina Conference of The United Methodist Church.

Therefore be it Resolved that, Council on Finance and Administration recommends that \$193,456.17 be redesignated from the Annual Conference Trustees, specifically the funds from the Sale of the Asbury Clark property, to the amount due on the UMRC Debt.

Report No. 5

Following is a listing of the 2013 Average Net Funds for each district for the total Conference. These are the figures used in the calculation of the 2014 apportionments.

District	2013	District	2013
Anderson	7,314,250	Hartsville	8,043,519
Charleston	10,917,528	Marion	10,527,317
Columbia	16,897,362	Orangeburg	6,796,068
Florence	7,396,088	Rock Hill	7,529,647
Greenville	11,149,186	Spartanburg	7,628,425
Greenwood	7,570,734	Walterboro	4,725,178
TOTAL	106,494,401		

(CF&A REPORTS 6, 7 AND 8 CONTINUED ON FOLLOWING PAGES)

Report No. 6

The Conference Administration Fund (Item 6, Report No. 8) shall be divided as follows:

Fund	Approved for 2014	Requested for 2015	Recommended for 2015	% Change
1 Contingency Fund	\$ 270,000	\$ 270,000	\$ 270,000	0.0%
2 Journal Publication	20000	20000	20000	0.0%
3 Ministers Book	4000	4000	1000	-75.0%
4 Director of Administrative Services Office (Less Benefits Administration Carry-Over)	717750	717750	717750	0.0%
5 Print Media Services Deficit Reduction	-42000	40000	20000	-100.0%
6 Conference Expense Fund	240000	240000	240000	-50.0%
7 Administrative Committees	3000	3000	3000	0.0%
8 Conference Secretary	45000	45000	45000	0.0%
9 Methodist Center Trustees	26000	26000	26000	0.0%
10 Coordinator of Clergy Services	184197	184197	190000	3.2%
11 General Conference Delegates	5000	5000	5000	0.0%
12 Judicial/Administrative Proceedings	45000	45000	15000	-66.7%
TOTALS	\$ 1,557,947	\$ 1,599,947	\$ 1,552,750	-0.3%

Report No. 7

The Conference Benevolences Fund (Item 1, Report No. 8) will be divided as follows:

Fund	Approved for 2014	Requested for 2015	Requested 2015	% Change
A. Connectional Ministries				
1. Conference Advance Specials				
Ministry Programs	\$ 155,000	\$ 155,000	\$ 155,000	0.0%
Special Salary Supplements	20,500	20,500	20,500	0.0%
Sub-totals (1)	\$ 175,500	\$ 175,500	\$ 175,500	0.0%
2. Board/Agency Programs				
District Councils	\$ 90,000	\$ 90,000	\$ 90,000	0.0%
The Board of Church and Society	18,000	18,000	18,000	0.0%
The Board of Education	10,000	7,000	7,000	-30.0%
The Board of Evangelism	1,000	750	750	-25.0%
The Board of Global Ministries	35,000	35,000	35,000	0.0%
The Board of Health and Welfare Ministries	4,000	4,000	4,000	0.0%
The Board of Higher Education & Campus Ministry	33,000	27,000	27,000	-18.2%
The Board of Laity	13,000	13,000	13,000	0.0%
The Commission on Christian Unity & Interreligious Concerns	1,250	750	750	-40.0%
The Commission on Religion & Race	1,000	750	750	-25.0%
The Commission on Worship	4,000	4,000	4,000	0.0%
The Commission on The Status & Role of Women	1,000	1,000	1,000	0.0%
The Commission on Archives and History	3,000	750	750	-75.0%
The Committee on ELCC	37,750	37,750	37,750	0.0%
The Committee on Native American Ministry	3,750	3,750	3,750	0.0%
Communications	2,400	2,400	2,400	0.0%
Disaster Response	5,000	5,000	5,000	0.0%
Division on Young People	35,000	35,000	35,000	0.0%
Sub-totals (2)	\$ 298,150	\$ 285,900	\$ 285,900	-4.1%

5. Communications									
Electronics	\$	42,500	\$	42,500	\$	42,500		42,500	0.0%
Resource Center		28,000		22,000		22,000		22,000	-21.4%
Public & Media Relations		30,000		20,000		20,000		20,000	-33.3%
Sub-totals (5)	\$	100,500	\$	84,500	\$	84,500		84,500	-15.9%
6. Advocate	\$	135,000	\$	132,000	\$	132,000		132,000	-2.2%
Sub-totals (A)	\$	2,192,664	\$	2,151,414	\$	2,151,414		2,151,414	-1.9%
C. Other Conference Agencies									
Cabinet Emergency Fund	\$	23,000	\$	23,000	\$	23,000		23,000	0.0%
Bishop's Contingency Fund		10,000		10,000		10,000		10,000	0.0%
Episcopal Office		12,000		12,000		12,000		12,000	0.0%
Committee on Episcopacy		1,500		1,500		1,500		1,500	0.0%
Episcopal Residence		20,000		20,000		20,000		20,000	0.0%
Archives & History: Conference Archivist Contract		21,700		22,500		22,500		22,500	3.7%
Ordained Ministry									
1) Operations		49,730		49,730		49,730		49,730	0.0%
2) Career Planning Programs		20,000		20,000		20,000		20,000	0.0%
Sub-totals (B)	\$	157,930	\$	158,730	\$	158,730		158,730	0.5%
Total Conference Benevolences	\$	2,350,594	\$	2,310,144	\$	2,310,144		2,310,144	-1.7%

Report No. 8

We recommend that the following funds be apportioned to churches on the basis of percentages of average net funds.

FUND	Approved for 2014	Requested for 2015	Recommended for 2015	% Change	Average Net Funds Factor
1 Conference Benevolences	\$ 2,350,594	\$ 2,415,594	\$ 2,310,144	-1.7%	
2 Retiree Health/Transition/Contingency	1952536	1952536	1952536	0.0%	
3 District Superintendents Salary	1130606	1097683	1153216	2.0%	
4 Equitable Compensation	425000	650000	550000	29.4%	
5 District Administration	830000	820000	830000	0.0%	
6 Conference Administration	1557947	1572751	1552750	-0.3%	
7 Camps & Retreat Ministries	311907.8	350000	328000	5.2%	
8 Congregational Development	960000	960,000	960000	0.0%	
9 Senior College Scholarships	1167160.5	1,324,832	1167160.5	0.0%	
10 Spartanburg Methodist College	634838	850,000	634838	0.0%	
11 Campus Ministry	637,801	637,801	637,801	0.0%	
12 Methodist Homes Residents' Assistance	540228	589713	540228	0.0%	
Sub-total	\$ 12,498,618	\$ 13,220,910	\$ 12,616,674	0.9%	0.0000%
13 World Service **	\$ 2,060,254	\$ 2,045,912	\$ 2,045,912	-0.7%	
14 Episcopal Fund **	601590	613614	613614	2.0%	
15 General Conference Administration **	248663	246952	246952	-0.7%	
16 Ministerial Education **	707317	702384	702384	-0.7%	
17 Interdenominational Cooperation **	55291	54958	54958	-0.6%	

FUND	Approved for 2014	Requested for 2015	Recommended for 2015	% Change	Average Net Funds Factor
17 Interdenominational Cooperation **	55291	54958	54958	-0.6%	
18 Black College **	282129	280188	280188	-0.7%	
19 Africa University **	63136	62695	62695	-0.7%	
20 Jurisdiction Mission/Ministry #	85093.25	85093.25	85093.25	0.0%	
Sub-total	\$ 4,103,473	\$ 4,091,796	\$ 4,091,796	-0.3%	0.0000%
TOTALS	\$ 16,602,092	\$ 17,312,706	\$ 16,708,470	0.6%	15.6894%

** Line items marked with ** are General Conference apportioned funds.
Line item marked with # is a Southeastern Jurisdictional apportionment.
* 15.6894% of the 2013 Avg Net Funds of \$106.5 million

Respectfully Submitted,
David Surrent, President
Valerie Brooks-Madden, Vice-President
David Taylor, Secretary
Anthony C. Prestipino, Jr., Treasurer

DIRECT BILLING FORGIVENESS PLAN AND APPLICATION FORM
COUNCIL ON FINANCE AND ADMINISTRATION
SOUTH CAROLINA ANNUAL CONFERENCE THE UNITED METHODIST CHURCH

4908 Colonial Drive Columbia, SC 29203

Anthony C. Prestipino, Jr.
 aprestipino@umcsc.org
 p. 803-786-9486 (Treasurer)

Rev. David Surret
 dsurrett@saintmarkumcsceneca.org
 p. 864-882-2603 (CF&A President)

EXECUTIVE SUMMARY

Highlights

The South Carolina Annual Conference of The United Methodist Church transitioned to a plan of direct billing to local congregations in 2004 and 2005. As other Annual Conferences within the connection, the purpose was to ask each church to provide full responsibility for their pastor(s)'s pension and health insurance benefits.

In 2006, an apportionment was added to provide for Retiree Health and Pension benefits and more efficiently distribute this expense to local churches. As of April 1, 2014 nearly 40 churches would qualify to enter into this voluntary forgiveness plan.

Participation is completely voluntary based on the decision of the local congregation, pastor, District Superintendent and Charge Conference.

Objective

To provide both relief and accountability to local churches who have been impacted by the economic downturn and the inability to maintain regular payments due to the aging and weakened financial resources of congregational membership. This forgiveness plan will provide the Annual Conference with additional future funding for Health Benefits and Pension.

Since the establishment of direct billing, arrearages have been covered by the financial returns from funds invested with the General Board of Pensions and Health Benefits.

This is not a sound procedure for the long term growth, viability and ministry of all churches and the SC Annual Conference. Imagine how these additional funds can be used to care for the active and retired clergy and their families. These clergy have and will serve the local churches of South Carolina to provide ministry and outreach of the Gospel.

Keys to Effective Accomplishment of Plan

The members of the South Carolina Conference Cabinet and the staff of the Administrative Services Office have been very faithful and attentive to assisting churches in understanding of and returning to regular payments of this item. It is a goal of the Resident Bishop, the Council on Finance and Administration and the Conference Treasurer that a specified strategy needs to be adopted to both offer to and encourage local churches to returning to responsible payment of the direct billing costs.

Rationale for Plan

When the Direct Bill Plan was approved it was hoped that all churches could participate at the full payment level. Unfortunately, due to a variety of factors some congregations became behind in making regular payments toward the pension/retirement and health care/insurance expenses of their appointed clergy.

Below is the history of total balances due from local churches in the South Carolina Annual Conference since 2008:

History	Balance Outstanding	Increase
2008	502,444.35	
2009	1,173,324.49	670,880.14
2010	1,475,252.62	301,928.13
2011	2,062,351.94	587,099.32
2012	2,454,361.09	392,009.15

In order to cover these outstanding unpaid balances pension and health insurance funds which have been placed and deposited with the General Board of Pensions have been applied/used. Below is a history of earnings on the funds (both realized and unrealized):

Earnings

	2013	2012	2011	2010	2009
Health	1,339,601	837,920	(55,426)	692,191	997,892
Pension	1,084,662	493,488	(96,666)	1,101,751	1,058,983

Using these earnings to pay for congregations unable to pay is acceptable for the short term. However, for the long term this is not a good use or stewardship of these funds. It is not a sustainable model for the long term financial health of our local congregations or the Annual Conference.

In Luke’s Gospel chapter ten, we hear these words about properly caring for God’s money....” *Whoever is faithful in a very little is faithful also in much; and whoever is dishonest in a very little is dishonest also in much. ¹¹If then you have not been faithful with the dishonest wealth, who will entrust to you the true riches? ¹²And if you have not been faithful with what belongs to another, who will give you what is your own?”*
(Luke 16:10-12, *New Revised Standard Version*)

As congregational leaders, we are entrusted with the resources which God has provided. We are to use these gifts properly, efficiently and responsibly. Attending to these past obligations shows responsible and faithful stewardship.

PLAN DETAILS

Guidelines for Participation

Local Churches and/or Charges which desire to participate in this forgiveness plan must:

1. Have total direct billing arrearage balances of \$ 25,000 or more over any period of years.
2. One quarter of the direct billing arrearage balance will be forgiven completely.
3. Agree to make an initial payment of 10 percent of balance to the Administrative Services Office. Balances due will be determined at the date of the application.
4. Agree to make monthly payments via checking account draft.
5. Monthly payment amounts will be calculated at a maximum term of 60 months. Congregations with debts which exceed \$ 50,000 may request a term of 72 months.
6. No interest will be charged.
7. No additional debt whatsoever will be incurred by any local church participating in the Forgiveness Plan without permission of the District Superintendent.
8. It is clearly expected that participating congregations maintain regular, faithful monthly draft payments.
9. The Forgiveness Agreement Plan must be approved by the local congregation Church Council, Charge Conference and the appointed pastor. The signatures of the Church Council Chair, Local Church Lay Leader, Chair of Board of Trustees, Charge Conference Recording Secretary and the pastor must be submitted on the Agreement Plan application and final document.
10. The Forgiveness Agreement Plan application must be completed and submitted to the District Superintendent of the local congregation who will review, approve and sign the plan. Forms then are forwarded to the Administrative Services Office for verification and notarization. A final document explaining the exact agreed upon details and repayment terms will then be issued to the local congregation with a copy sent to the District Superintendent. Notary approval is also required for the final document.
11. All completed agreements will be reported in summary format to the Council on Finance and Administration, the Board of Pensions and Health Benefits, the Resident Bishop and the Cabinet.

Supervision

This plan will be administered, supervised and managed by the Administrative Services/Conference Treasurer’s Office with regular consultation with the Council on Finance and Administration. All funds received from the Forgiveness Plan will return directly to the local church’s direct billing obligation and to no other funds of the Annual or General Conferences.

Start-Up Summary

This plan has been approved by the Council on Finance and Administration on March 17, 2014 and by the South Carolina Annual Conference on June 4, 2014 (PENDING APPROVAL) meeting in session in Florence, South Carolina. It shall be implemented beginning October 1, 2014 as pilot program via application to the Conference Treasurer and District Superintendent. The full plan will begin on February 1, 2015 for any and all eligible congregations.

Communication of Plan

Both members of the Cabinet and the Administrative Services Office shall offer this plan to any and all local churches. CF&A and the Board of Pensions and Health Benefits shall be charged with encouraging all eligible congregations to participate. An article shall be submitted to the *South Carolina United Methodist Advocate* about the plan, an article will be posted on the South Carolina Annual Conference website and a mailing will be sent to all eligible congregations describing the plan and its benefits. Clergy will be briefed on the Forgiveness Plan at District Clergy gatherings/Set Up meetings in August or September 2014. Laity will be oriented on the plan at the earliest District-wide gathering possible.

Appendix

RESOURCES/ASSISTANCE

Office of Administrative Services/Conference Treasurer
4908 Colonial Drive, PO Box 3787, Columbia, SC 29230
1-888-678-6272 aprestipino@umcsc.org

District Offices

Locations, addresses, and contact information found at umcsc.org (South Carolina Annual Conference website)

Office of Council on Finance & Administration President

616 Quincy Road, Seneca, SC 29678
864-882-2603 dsurrett@saintmarkumcseneca.org

APPLICATION FORM ATTACHED

NEXT PAGE

DIRECT BILLING FORGIVENESS PLAN AND APPLICATION FORM

Return to:

THE OFFICE OF TREASURER/ADM. SERVICES
P.O. BOX 3787, COLUMBIA, S.C. 29203

MAKE CERTAIN ALL SPACES COMPLETELY FILLED and ALL SIGNATURES OBTAINED!

Name of Church
District Date of Application
Mailing Address of Church
Zip Code
Church Telephone Church E-Mail
Name of Pastor
Pastor's Telephone (Mark: Office or Cell)

- 1. Total amount of arrearage: \$
2. Total amount immediately forgiven (1/4 of line 1 above):
3. Total amount of deposit (10 % of line 2 above): \$
4. Total amount financed (line 1 less line 2 less line 3): \$
5. Monthly payments (line 4 divided by 60 months or 72 months if total debt is above \$ 50,000): \$
6. Date arrearage began:
7. Reason for arrearage:

We have read, understand & will agree to follow "Guidelines for Participation" fully.

Date of Church Council Approval
Date of Charge Conference Approval

Church Council Chair (Signature)
Church Lay Leader (Signature)
Church Board of Trustees Chair (Signature)
Charge Conference Recording Secretary (Signature)
Approval of Local Church Pastor
Approval of District Superintendent
Approval and Acceptance of Conference Treasurer
Notarization: Signature of Notary
Date of Notary Approval: Notary Stamp:

THE CONFERENCE CONNECTIONAL MINISTRIES

“Christ Connecting Communities through Churches”

Conference Connectional Ministries is committed to connecting with local congregations to equip church leadership for ministry beyond them as we make disciples for Jesus Christ for the transformation of the world. We are a bridge between problems and opportunities.

As United Methodists, we are never in ministry alone. We are disciples who are in love with God, seizing every opportunity to tell the story of our love for Jesus as we disciple others. We do good through outreach ministries to those in need. We do no harm as we advocate for the rights of children and the poor. We lead with strong spiritual direction through lay leadership. We honor our Wesleyan heritage daily.

Members of the United Methodist Church are the right people who have joined together as a bridge connecting communities through the Church for Christ.

Eternal God, all good things proceed from you. Teach us to be messengers of peace, healers of broken lives, and bringers of hope to those wounded by the world. May our words be salted with wisdom, and may our lives be living lessons. In Jesus' name we pray. Amen.

Respectfully,

Cynthia Williams, Convener

Connectional Ministries Executive Committee:

Rev. Kathy James, Director of Connectional Ministries
Cynthia Williams, Convener
Rev. Stephen King, Secretary
Rev. Amiri Hooker, Advocacy Area Convener
Rev. Ross Chellis, Discipleship Area Convener
Barbara Ware, Conference Lay Leader
Rhonda Jones, Outreach Area Convener

ADVOCACY MINISTRY AREA

Our Advocacy Ministry task is a theological one and not a political one, or even an ecclesiological one. I mean that the work to be done is first and foremost about understanding God's unifying vision for the world, the *Missio Dei*, God's mission and not simply some so-called “church mission” in which we dream up some schemes and strategies, programs and tactics, goals and objectives, and then establish an administrative and bureaucratic mechanism to measure whether we have achieved them. It is God's mission, and that to me means a creative, redemptive, liberating, and reconciling mission of God for the sake of a sinful, broken, and suffering world. South Carolina Connectional Ministry moved during our Fall 2012 meeting in the Area of Advocacy to create “SC John 10:10 Advocacy Ministry Team”. This motion was so moved.

The Connectional Ministry came right back during our February meeting and selected John 10:10 as one of two emerging ministries in the conference. The John 10:10 Advocacy Ministry Team has existed to offer education, training, advocacy, and action steps to help local teams and churches promote and implement affordable health care in their communities. We have had some major successes in the John 10:10 ministry:

- Created 2 District John 10:10 advocacy teams.
- Created a Conference John10:10 teams made up of persons from 4 districts across the state.
- Submitted 3 articles about Health Ministry and John 10:10 to the SC UMC *Advocate*.

The SC United Methodist Church in partnership with the South Carolina Association of Community Development Corporations (SCACDC) and SC John 10:10 Advocacy Team and Ethnic Local Church Concerns (ELCC) held the Coastal Community Empowerment Training in Charleston, SC, on March 23 at the Korean United Methodist Church near Charleston Southern University in North Charleston. The event attracted over 50 members and four district superintendents and church leaders in South Carolina for daylong, grassroots, leadership development training. The Coastal Training encompassed Berkeley, Charleston, Dorchester, Dillon, Georgetown, Horry, Marion, Marlboro, Aiken, Bamberg, Barnwell, Orangeburg, Allendale, Beaufort, Colleton, Hampton, and Jasper counties.

The John 10:10 Advocacy Ministry Team partnered with the Health Association and the Nurses Association to inform the public about the Affordable Health Care Act and Medicaid Expansion. We also took part in the Remedy SC Me Petition drive and collected 300 signatures for Remedy SC petition (www.remedysc.com).

John 10:10 also participated in proclaiming the message that "Health Care Is a Human Right" at the press conference, while also helping to encourage the organization to adopt health care as a human right as our statewide faith Statement for Medicaid Expansion. CLERGY and Congregational Leaders for MEDICAID EXPANSION participated in *SC Day at the State House*, participated in the Congressional Black Caucus Clergy Leadership Day, and partnered in several Town Hall meeting dealing with Health Care. John 10:10 and the Advocacy Areas likewise took part in the *Enough is Enough Rally*. At this pro-Affordable Health Care rally, protesters stood in silence as a white coffin was laid on the State House's steps, representing the more than 1,400 people who demonstrators say will die this year because lawmakers did not expand Medicaid.

The Advocacy Ministry Area also partnered with South Carolina Christian Action Council in Annual Racism Training: "From Talk to Walk: A Workshop on Dismantling Racism" on Friday, October 18-19, at the Lake Catholic Parish in Chapin, SC.

The work we have done is advocacy grounded in the gospel both in form and content; this is advocacy which is justified theologically and which works by identification with the poor, carefully listening to the concerns and seeking to articulate them to the "powers." Such a use of voice can be both a legitimate expression of the gospel and a costly embodiment of it.

THE COMMISSION ON THE STATUS AND ROLE OF WOMEN (COSROW)

The COSROW committee program by facilitator Sheila Haney agreed that state UMC women would benefit by becoming aware of the committee's purpose, which was to advocate for full and equal inclusion and participation of women in all areas of church life, to monitor, and to serve as an agent of change. A current general COSROW board member and COSROW state committee member, Rev. Cathy Mitchell, spoke of her experience over several years as both pastor and board member. The committee's major project in 2013 was to support Marlene with General COSROW brochures (300+) to distribute to UMW November conference participants. A brief survey was also sought with 6 returned. This very small sample of opinions/needs identified issues of education and domestic violence (cited twice each) and aging and health (cited once each). Additional suggestions were made to emphasize victim testimonials for which a stipend to cover expenses would be a budgetary use as would awareness workshops and courses perhaps at Women's Day local services, district superintendent's monthly meetings, and Annual Conference.

THE BOARD OF CHURCH AND SOCIETY

The General Board of Church and Society (GBCS) is one of four international general program boards of The United Methodist Church. The General Board is defined by its five areas of ministry: (1) Public Witness and Advocacy, (2) Administration, (3) Ministry of Resourcing Congregational Life, (4) United Nations Ministry, and (5) Communications. The South Carolina Board of Church and Society has lived out its ministry in some similar way, focusing on advocacy, poverty, health care, and training. In the past year, Church and Society has contributed to the causes of several ministries related to social justice. We support the work of the Christian Action Council financially with regular monthly distributions. The SCCAC is the only statewide ecumenical partnership in South Carolina; the Council represents the partnership of 16 denominations and 21 regional judicatories, including 4,500 congregations. The primary components of this ministry are advocacy (public policy) and race and cultural relations. A work group of volunteers assesses issues and assists staff in implementing strategies for each component.

With the leadership of our chair, Rev Karen Jones, we also financed the printing of extra copies of *Post and Courier* that were circulated at Annual Conference last year. The article featured the poverty in South Carolina that stems from issues in education and health care. Church and Society also supported the Centennial Celebration of the Eben Taylor Lecture Series with The Reverend Dr. William H. Willimon, former Bishop of North Alabama AC, as lecturer. One of the highlights of the year was an Advocacy Ministry Area Strategy Day, a day spent strategizing to live in the abundance of Gods Kingdom. During this training, a national team of grassroots organizers assembled by the General Board of Church and Society led the South Carolina Advocacy Ministry Area to empower local United Methodist congregations to address social justice issues. The team worked with leaders from South Carolina and the Annual Conference to build strong local networks within the state on specific issues, such as reform of education, health-care systems, and the economy. Through these networks, local church advocates will be able to connect with like-minded United Methodists across the state to collaborate and share resources.

NATIVE AMERICAN MINISTRIES

Native American Ministries continues to make strides through the efforts of the Native American Committee (NAC). The points of interest continue to be outreach, education, and ministry. The NAC continues to provide outreach ministry to all of the tribes of South Carolina. The Cherokee Bear Clan received an \$800 grant to assist with shelves in the opening of a Cherokee Museum in Walhalla, South Carolina. Working with Keepers of the Word, we had a record-breaking year with Elder Baskets. The Elder Basket project provides non-perishable foods, health care items, and other supplies in a laundry basket to native elders during Christmas. This year, 302 baskets were provided to tribal elders across the state.

Rocky Swamp is a native outreach ministry. Great strides were made with our working relationship. Rev. Mary Green's senior adult program went to Rocky Swamp Church to assist the congregation in renovations. Her group helped with making repairs, sealing the floors, and painting. Prior to coming, someone stole the stove out of the church. Mary Green's group not only arranged for a new stove, but also replaced a broken refrigerator. Since the members of the church usually eat together on Sundays, these appliances are vital to the people. The generosity brought tears to the eyes of the Rocky Swap congregation. A closing, joint worship service was held, including traditional native drumming and storytelling. Pinopolis United Methodist Church invited Rocky Swamp drum for Native American Ministries and donated \$200 to assist with Rocky Swamp's efforts to purchase an industrial weed-eater to maintain the cemetery.

The Discipline requires each church to appoint a Native American Representative regardless of race. As a major component of our education mission, we provide annual training in February for these representatives and anyone who is interested. Last year, over 70 people attended. Our host church was Windsor United Methodist church.

In July, we provided \$540 in registration scholarships for individuals to attend the American Indian Scouting Seminar as part of our efforts to support Boy and Girl Scouts. The Eastern Shoshone of the Wind River Reservation in Riverton, Wyoming, hosted the seminar. During the seminar, participants visited the graves of Chief Washakie and Sacajawea.

Native American Ministries Sunday is one of the six special Sundays recognized in *The Discipline*. The official date is the second Sunday after Easter. Our committee provides speakers for this Sunday. With limited speakers, we schedule Native American Ministries Sunday throughout the year. A Native American Ministries offering is encouraged with 50% of the funds remaining in conference. The NAC still reaches only about one quarter of the churches, so we would like more churches to schedule a Native American Ministries Sunday. One common misperception is that speakers for this Sunday represent outside agencies or groups, but we are part of the conference and its mission.

As part of our ministry, the NAC provided \$5,880 in scholarships for any South Carolina American Indian to attend the Native American summer conference at Lake Junaluska in June. The keynote speaker was Jonathan Maracle, who provided a benefit concert for the Southeastern Jurisdictional Association of Native Americans (SEJANAM). In June, our NAC Chair, Zan Tracy Pender, was re-elected for a second 4-year term as SEJANAM Council President. In December, our very own, Rev. Cheryl Toothe became the SEJANAM Executive Director.

While we continue to provide our own Native American Ministries offering envelopes and newsletter, which is published twice annually, the loss of the print shop caused our committee to refocus on how we provide these services. Many natives do not have computer access; yet, we still accomplished our objective in reaching them.

Finally, our committee is requesting help from our Annual Conference, its churches, and its members as we move forward with one major state issue. The South Carolina Department of Education's Social Studies Standards state that there are only three tribes in South Carolina, the Cherokee, Catawba, and Yamesse. Our South Carolina children are taught and tested only on these three. In truth, there is one federally recognized tribe, the Catawba, and eight state recognized tribes. We are also advocating for Native American contemporary and modern issues of poverty to be reflected on other like racial groups.

We appreciate the support of the Conference, its leadership, our Native American Representatives, and all of those pastors and advocates who have supported our efforts, outreach, and Native American Ministries. We strive to be good stewards of the funds placed in our hands.

Submitted by:

Zan Tracy Pender, Chair,
and SC UMC Native American Committee

ETHNIC LOCAL CHURCH CONCERNS

The Book of Discipline 2014 states in ¶632 the following: “There shall be in every annual conference a conference Committee on Ethnic Local Church Concerns (ELCC) . . .to provide for these basic functions and to maintain connectional relationship. That’s why we exist. But we exist for more than this mandate. We are to provide the following functions:

- 1) keep the vision of ethnic local church concerns before the annual conference;
- 2) provide guidance and resources to churches in the annual conference as they minister with and to ethnic constituencies;
- 3) coordinate annual conference strategies related to ethnic local church concerns including general church emphases and initiatives;
- 4) provide a forum for dialogue among the ethnic constituencies, as well as with annual conference agencies;
- 5) provide training for annual conference and congregational leaders;
- 6) promote and interpret ethnic local church concerns to the annual conference; and
- 7) work with annual conferences to identify and nurture leaders, lay and clergy, of ethnic communities.

The membership of this committee shall be nominated and elected by established procedures of the annual conference. The annual conference shall determine the number and composition of the membership of the committee. It is recommended that the committee be constituted so that the majority of the membership be representative of racial and ethnic people, reflecting the racial and ethnic constituencies and local churches of the annual conference. Care should be taken, where feasible, to ensure balance of membership with clergy and laity, men and women, youth and young adults.”

Although *The Book of Discipline* clearly delineates the what, how, and responsibilities of ELCC, it has been difficult to live into what is expected, especially with this new conference structure. The South Carolina Ethnic Local Church Committee (SC ELCC) is housed under Advocacy, and with the restrictions in how many can serve (total participates) under Advocacy, SC ELCC has functioned with two persons. Recently, we were elated to have another person be assigned to SC ELCC.

In addition, with the loss of Rev. Sonia Brum, we no longer have a connection with Hispanic Ministries. Further, we do not have a connection with Asian/Korean constituents. The Native American Committee is mandated by *The Book of Discipline* to have its own separate group; however, it should relate to SC ELCC, too. We are in the process of constituting an African American Task Force. What we need is information. Where are there (in what districts) Asian/Korean congregations and Hispanic/Latino congregations or ministries? Where are there Native American churches/ministries? Once these data can be secured, the work of the SC ELCC can be vital and true to the stipulations found in *The Book of Discipline*.

When I chaired SC ELCC eight years ago, we had worked diligently to have our budget set at \$100,000.00 after 6 years of advocacy, of which we received \$80,000.00. With that budget, we were able to carry out the mandate from SEJ ELCC to TEACH (Train, Educate, Affirm, Communicate, and Heal). As I returned to SC ELCC, I found SC ELCC with a budget of \$37,500.00. This budget represents a vast decline in funds. With such a decline, it is difficult to offer the level of scholarships and grants that were once offered. This budget needs to be reviewed with a serious eye if we are serious about leadership development for young and old, laity and clergy, in all the racial ethnic groups. With this decline in funding, we have set our focus on small/smaller membership churches, which are churches that have an average Sunday attendance of 100 or fewer. We are open to requests from churches/organizations with emerging ministries that need a little assistance.

Finally, our SC ELCC Comprehensive Plan needs to be updated. The first plan was written 8-10 years ago. Listening sessions were held across the districts of the Annual Conference; however, to date, the data have not been compiled in a usable format. Since this compilation is the responsibility of ELCC, we need to take responsibility for these data and bring together representatives from all the racial ethnic groups to write a new comprehensive plan for racial ethnic congregations. We seek the guidance of our Bishop and the Congregational Specialist assigned to Africa American Portfolio. In Habakkuk 2:2 ,we are told to “**Write the vision; make it plain . . . so he may run who reads it.**” If we can establish our vision and plainly write it down, then we can run this race together to build up the kingdom of God by making disciples of Jesus Christ for the transformation of the world.

Over the past year, we have used our budget funds to accomplish the following:

- 1) to provide clergy and laity scholarships for:
 - a. three (3) persons to SEJ BMCR

- b. assistance for one (1) clergywoman to attend an Academy in Nashville TN
- c. fourteen (14) youth to attend SEJ Harambee
- d. one (1) layman to attend the UMM National Gathering
- e. seven (7) to attend Older Adult Retreat
- f. six (6) to attend the UMM's Retreat
- g. one (1) ITC Seminary Student to participate in Mission Project
- 2) to provide grants to:
 - a. Wesley UMC, Ladson – GIFTS Ministry
 - b. Murray UMC, Youth Ministry
 - c. Wesley UMC, Columbia – Train One, Teach One Leader
- 3. Advocate Ad
 - a. to promote SC ELCC
- 4. SEJ BMCR Ad
- 5. Support of Granville Hicks Lecture, Claflin University
- 6. EO Tours – Bishop Jonathan Holston's Trip to Africa and Africa University
 - a. supported 9 participants (laity/clergy)

I remind those seeking scholarships and/or grants that accountability is important. Hence, the rationale for our asking for a report that shares your experiences, what pearls you have learned, and how you plan to use the information received to benefit yourself and others. Anyone receiving a scholarship or grant who does not submit the requested report within the time specified will become ineligible to receive further scholarships and/or grants.

NOTE: Support was provided for laity to attend the Summit on the Black Church in 2012 and for clergy to attend the Convocation for Pastor of Black Churches in 2013 and for youth and children to participate in SC BMCR Harambee and Children's Conference.

My sincere thanks to Bernie Mazyck for assisting me in keeping SC ELCC functioning. Visit us at: <http://www.umcsc.org/home/ministries/elcc/>

Pastor Carleathea M. Benson, Chairperson

DISCIPLESHIP AREA

COLLEGIATE MINISTRY REPORT FOR THE 2014 ANNUAL CONFERENCE

On behalf of the Board of Higher Education and Campus Ministry, I would like to thank the South Carolina Annual Conference for its commitment to collegiate ministry. From the very beginning, the Methodist movement has been committed to education. John and Charles Wesley, the founders of the Methodist movement, began their ministries as campus ministers at Oxford University when they organized the Holy Club. Because the members of the Holy Club dared to use the Bible as their guide for daily living, their detractors accused them of being "Bible moths." Ridiculed because they were so methodical in their piety and social action, the members of the Holy Club were labeled "Methodists" by other students at Oxford University. What began as a term of derision has become a badge of honor. Our denomination has been methodical in its efforts to meet the material and spiritual needs of people from all walks of life.

Through the years, the United Methodist Church has founded all sorts of institutions as a means of having a redemptive influence upon society. In addition to organizing relief agencies and building hospitals, we have founded innumerable institutions of higher education throughout the world. We are proud of the institutions of higher education that are affiliated with the South Carolina Annual Conference. Claflin University, Columbia College, Spartanburg Methodist College, and Wofford College are among the most highly regarded church-related schools in the Southeastern Jurisdiction. As you read the reports from our University Presidents, you will find a synopsis of the recent accomplishments and current challenges which are being faced by each of the schools.

During the past few years, we have experienced changes in leadership at many of our Wesley Foundations. The following table lists the locations of our Wesley Foundations, the names of our Wesley Foundation Directors, and the years in which they were appointed:

Location	Wesley Foundation Director	Year Appointed
Charleston	The Rev. Lisa Hawkins	2001
Clemson	The Rev. Steve Simoneaux	2013
Columbia	The Rev. Tom Wall	1990
Francis Marion	The Rev. Angela Etheredge-Manly	2012
Furman	The Rev. Edward McCutcheon	2008
Orangeburg	The Rev. Connie Barnes	January 2014
Winthrop	The Rev. Ricky Howell, Jr.	2012

I would like to express our appreciation to the Rev. Larry McCutcheon, pastor of Trinity United Methodist Church in Orangeburg, who served as our interim Wesley Foundation director

in Orangeburg from July to December 2013. The Board of Higher Education and Campus Ministry is grateful for those who are initiating collegiate ministry at Lander University in Greenwood and the University of South Carolina Upstate in Spartanburg. I am pleased to report that there is a growing interest in exploring ways to begin campus ministry at Coastal Carolina University and Horry-Georgetown Technical College.

THE TASK FORCE ON CAMPUS MINISTRY

In the summer of 2013, the Rev. Kathy James, our Director of Connectional Ministries, organized a Campus Ministry Task Force consisting of the Rev. Josh McClendon (Convener of the Task Force), the Rev. William F. Heustess (Board of Higher Education and Campus Ministry), the Rev. Mary Teasley (Greenville District Superintendent), the Rev. Robin Dease (Hartsville District Superintendent), the Rev. Ken Nelson (Congregational Specialist for the Columbia and Hartsville Districts), the Rev. Narcie McClendon Jeter (Florida Gator Wesley Foundation Director), the Rev. Walter Cantwell (Council on Finance and Administration), the Rev. Lisa Hawkins (Charleston WF), the Rev. Steve Simoneaux (Clemson WF), the Rev. Tom Wall (Columbia WF), the Rev. Edward McCutcheon (Furman WF), the Rev. Larry McCutcheon (Pastor of Trinity UM Church and interim Wesley Foundation Director at the Orangeburg WF), the Rev. Ricky Howell (Winthrop WF), the Rev. Angela Etheredge-Manly (Francis Marion WF), the Rev. Aaron Meadows (Charleston WF Board), Mr. Brett Beazley (Clemson WF Board), Mr. Michael Cheatham (Furman University WF Board) and Mrs. Linda Honeycutt (Winthrop WF Board).

At our organizational meeting on August 9, 2013, the Campus Ministry Task Force formed three subcommittees: Structure and Accountability; Resources and Logistics; and Connection and Advocacy. The members of the subcommittees shared their research and observations with one another through phone calls, conference calls, and e-mails. The members of the Campus Ministry Task Force met at the United Methodist Conference Center in Columbia on November 1, 2013, and on January 24, 2014.

After a thorough review of campus ministry in the South Carolina Annual Conference and consultation with campus ministry leaders in other Annual Conferences, the Campus Ministry Task Force is beginning to formulate a comprehensive plan for the sustainability and growth of Campus Ministry in the South Carolina Annual Conference. The task force initially hoped to present their proposals to this annual conference but has decided that further work is needed in building consensus toward a common goal. They will be working to initiate changes through existing structures in the coming year and hope to have formal proposals to present at the 2015 annual conference.

As I conclude my report, I would like to thank the members of the Board of Higher Education and Campus Ministry and persons who have worked with the board for their invaluable service: the Rev. James Ellis Griffith, Mr. Daniel Canada, Mrs. Maureen Thomas, the Rev. Bob Stilwell, and the Rev. Jennifer Copeland (ex-officio).

Respectfully submitted, William F. Heustess

The Board of Education has been looking at the following questions/issues:

1. Who are we as United Methodists? So many people come to the Methodist Church from other denominations. Are we doing an adequate job of helping them to understand our polity and doctrine?
2. How do we pass the faith on to the next generation? Is it possible to add a lay ministry class to the lay servant ministry training that would equip Sunday school teachers?
3. A common thread across our districts seems to be the concern over the decline/struggle of church school/ Sunday school.
4. How can we help our churches with resources in the area of Christian Education? One way of possibly doing this is to identify best practices in Christian education in our Conference. How?
5. We need to do more teaching about discipleship to equip our leaders for the ministry of Christian Education.
6. There is a need for additional persons from across the conference to be a part of this team so that more districts are represented.

Respectfully,

*Rev. Lisa C. Hawkins
Ms. Juliette Philpott
Rev. Jerry Harrison*

CHILDREN'S MINISTRY

Our committee, which addresses ministry to children, is supporting the new emerging ministry, Pan Methodist Campaign for Children in Poverty, which was approved at our last Annual Conference. The South Carolina Annual Conference Initiative for Children in Poverty promoted the Children's Sabbath Sunday in October. Anne Shelton, on our committee, wrote a worship service for Children's Sabbath, which was printed as a resource in *The Advocate*. Each month *The Advocate* has published an article on Children in Poverty written by Bishop Kenneth Carder. These articles have been very inspiring. Martha Thompson is collaborating with the Annual Conference Committee on planning a literacy event for this year. The Children in Poverty Task Group adopted a Mission Statement, Core Values, and Goals Document which has been posted on the Conference website. A Lenten Calendar lifting up children has been written and will be in the March Advocate.

Respectfully submitted, Martha F. Thompson

YOUTH MINISTRY

The Youth Ministry area of the Discipleship Committee has had a productive year as we have impacted the lives not only of the teenagers in the SC Annual Conference, but also equipped adults who work with youth in local congregations to offer more effective ministries in their churches and communities. The highlights of the year included hosting our annual events for youth: SC UM Basketball Tournament, Revolution, Spirit Singers, and Immerse. This lineup offers a variety of opportunities for youth from across the connection to participate in worship, discipleship, recreation, evangelism, mission, ministry, and so much more as we seek to make disciples of Jesus Christ. We also experienced a great day and evening at Annual Conference 2013 as about 600 youth were a part of the Stop Hunger Now effort and the Tuesday evening worship. In addition to continuing to offer quality events for our youth, we have continued to connect adults who work with you across the Conference to maximize the impact of youth ministry on the local church level. To that end, we have branded the youth ministry area as South Carolina Ministries with Young People or SCMYP and created a new website, twitter account, YouTube channel, Facebook account, and an email newsletter in order to communicate more effectively with youth and youth workers across the Conference.

As we look to a new year, we have several new initiatives we are working to bring to reality. The first is the SCMYP Honduras Mission Trip scheduled for June 27-July 5. We are looking forward to having Bishop Holston join a team of young people ages 16-22 from the South Carolina Conference and a team of young persons and adults from the Kentucky Conference for this landmark event that we hope will become a yearly tradition. In addition to that mission opportunity for youth, SCMYP will host the inaugural Student Leadership Academy (SLA) events in March and April of 2014. Stemming from a felt need among adults who work in local churches, SCMYP developed the SLA as a way to offer an affordable one day training event for student leaders. The expected outcomes are to equip youth to become leaders in the youth ministry and the general life of their local congregations and to develop and identify student leaders to serve on district and Conference youth councils that will begin to function in 2014 and 2015, respectively. The final initiative that we hope to complete this year is a SC Youth Ministry Coaching Cohort Program. We currently have 9 adults who work with youth leaders throughout our Conference participating in the YMCCP with Mark Oestreich (a nationally known speaker, coach, and writer). The vision is to have the persons who are participating in the cohort to develop something similar to the year-long coaching cohort that we could create and implement for youth leaders in the local congregations in the SC Conference.

As you can tell, there is much to be excited about in terms of youth in the South Carolina Conference. We continue to dream God-sized dreams and realize God-sized realities as we seek to strengthen youth ministry within the SC Annual Conference. These initiatives coupled with the work of the local congregations and the great youth leaders in those congregations will ensure that we are continually successful in making disciples of Jesus Christ among the young people of the Conference.

Respectfully submitted, Chris Lynch

YOUNG ADULT MINISTRY

The Young Adult Ministry area of the Discipleship area has been working to establish a plan to effectively minister to the young adults of our Annual Conference. This committee is seeking to identify potential leaders who can help create and implement relevant ministry that will meet our young adults where they are.

OLDER ADULT MINISTRY

Older Adult Ministries has had another wonderful and active year in the SC Conference. Older Adult Ministries conducts two major events each year: The Older Adult Retreat and The Older Adult Mission Event.

The Older Adult Retreat was held February 4-6, 2014, at Springmaid Beach. Rev. Dr. Richard Gentzler (former Director on Aging and Older Adult Ministries for the General Board of Discipleship of the United Methodist Church) served as keynote speaker, delivering uplifting and insightful messages to the over 200 attendees. The committee is already planning and looking forward to next year's retreat, which will feature South Carolina's own Rev. Rodney Powell.

The 2014 OA Missions Event is scheduled for April 28 - May 1. This year's location will be Centennial Thompson UMC in the Anderson District. Last year we had more than 60 folks participate over the four days and expect similar numbers this year.

We also celebrate what various districts are doing, such as Spartanburg and Columbia in hosting Older Adult Celebration Events and are encouraging others to follow these examples.

Regarding finances, the OA Ministries strives to make our events self-supporting but needs assistance with advertisement and other needs. Thus, we are seeking to receive the same financial support as in 2013.

THE COMMISSION ON WORSHIP

In 2013 the Commission on Worship provided leadership and logistical support for the various worship services at the meeting of the Annual Conference in Florence. In 2014 we anticipate doing the same with a plan in place to involve a wider spectrum of participants, both on stage and behind the scenes.

We recognize the valuable work being done by the District Connectional Ministries in support of Worship and are continually evaluating the need for conference-wide events to best resource local churches as they seek to provide vital worship experiences in their community.

*Respectfully submitted,
Rev. Steven King*

OUTREACH AREA

THE CONFERENCE BOARD OF GLOBAL MINISTRIES

In the year of 2013, the Conference Board of Global Ministries continued to make changes as we moved forward to being involved in ministry. The members of the CBGM wishes to thank the Reverend Michael Henderson for his years of having served as the Convener for the CBGM. The Reverend Calvin B. Washington has been elected to serve as the Convener for CBGM. It was also the decision of CBGM to have meetings outside of our regular connectional gathering to review and determine future grant applications. Recently, members of the CBGM have reviewed and made approvals for this year's grant funding cycle. The new deadlines for applying for grant applications are June 15 and December 15. The CBGM has either direct or indirect oversight for several areas, and this report will briefly cover them. Several have their own reports given at other places.

Spartanburg Methodist College SMC is not only a highly regarded educational institution, but it is also an outreach ministry of the South Carolina United Methodist Church, providing opportunities for growth and learning for many who would not otherwise have them. The CBGM nominates the Board of Trustees (in coordination with the president of the college) and recommends the line item for the Conference budget for SMC. Dr. Colleen Keith, president of SMC, has provided the Conference with a report on the college. We encourage all churches to support the line item for this often overlooked star in our Conference.

Advance Special Ministries Advance Special Ministries are missional organizations within the bounds of the South Carolina Annual Conference that have been approved by the CBGM and the Annual Conference. These organizations have their own boards of directors and work together through a "network" meeting. The Conference supports these in several ways. The primary support effort is giving our churches and groups within the churches the opportunity to partner with them in ministering in their own specialized area. We encourage each church to look into these vital ministries and get involved with them. We also support through a Conference line item in the connectional ministries budget, though this line item is very small, and through the yearly Missions in South Carolina offering. Advance Special Ministries must be approved annually by the Annual Conference. In 2015, CBGM recommends that each Advance Special Ministries participate in a one day training for recertification.

Communities of Shalom As we move forward, we continue to define the relationship between the Annual Conference and the Communities of Shalom. Although the Annual Conference has supported the COS since its inception, we have never defined that relationship. The Congregational Specialist has been working with these communities and will report to the Annual Conference as soon as this work is finished. Communities of Shalom are community-organizing ministries, helping each community look at issues and problems within this community and addressing those issues using resources from within the community.

Hunger Ministries Hunger Ministries is a program of the CBGM designed to encourage churches and individuals to donate each year to help churches and agencies who work with hunger issues and help to feed people. Due to funding received at the 2013 Annual Conference in regard to Hunger Ministries, congregations were able to apply for Hunger Grants through their districts totaling \$97, 2552.

Church Extension Partnership CEP, originally a program to help smaller membership churches with physical repairs, was expanded this year. Two "calls" each year are made to give people and churches an opportunity to help the selected churches. Formerly, to be eligible to apply, a church must have reported an average attendance to Annual Conference of 50 or less.

This attendance was increased to 100. Formerly, requests were made only for help with physical repairs to churches or parsonages. Now a church may request help with physical repairs or with ministries "extending" their outreach into the local community. In 2013 we received applications from Lynwood United Methodist Church in Lancaster, South Carolina, and the Greer Circuit (Bethel and St. Paul United Methodist Churches).

James M. Belin Trust Grants The James M. Belin Trust fund supports new missions within the United Methodist Church in South Carolina. The Board of Trustees for the fund (nominated by the CBGM and elected by the Annual Conference) gives the CBGM monies each year for grants

for new missions in South Carolina. These can be new missions started by a church or new group, or they can be new mission programs within an existing agency. Recently, members of Belin Trust along with CBGM have been encouraging congregations to submit grant applications for monies that are available. Therefore, we have received an influx of grant applications since this initiative has been instituted.

Thanks to all the members of the CBGM for their work and dedication as we continue to move forward to being involved in ministry.

Calvin B. Washington, Convener

THE COMMUNICATIONS COMMITTEE

The Communications Committee was proud to endorse the Southeastern Jurisdiction Communicators Conference scheduled for March 25-27 at Lake Junaluska. This project was initiated in the South Carolina Communications Committee of Conference Connectional Ministries. The Conference is organized by the S.C. Conference Communications Director, Matt Brodie, who is also the president of the SEJ communicators group. Two scholarships from the Outreach-Communications Committee were made available for each district in the South Carolina United Methodist Conference. The Communications Department is evaluating its effectiveness in reaching across all generations. An audit was taken to determine the best means to brand, advertise, and market the church. Public relations and social media are among other means considered to update the presence of the United Methodist Church in South Carolina.

Jan Harmon, Outreach – Communications

THE REPORT OF THE CONFERENCE LAY LEADER AND THE LAY LEADERSHIP AREA OF CONNECTIONAL MINISTRIES

Lay Leadership Area

Barbara Ware, Conference Lay Leader

With two years into the new structure of Connectional Ministries, the Lay Leadership Area (formerly the Board of Laity) continues to discern where there are opportunities to engage laity in meaningful dialogue and to offer paths of discipleship in the local church. This past year, the different task force committees from previous years were restructured. The Lay Leadership Area now has three core areas of focus: (1) Lay Servant Leadership Development, (2) Spiritual Formation, and (3) Stewardship. Team leaders from the three task force committees presently comprise the Lay Leadership Executive Committee (ECT): Lay Servant

Leadership Development, Shelia Shanklin, Team Leader; Spiritual Formation, Suzy Spears, Team Leader, and Stewardship, Dennis Sullen, Team Leader. Also, included on the ECT are Donald Love, who serves as Conference Associate Lay Leader; Jenny Rawlings, who serves as Lay Leadership Secretary; and Lisa Livingston, who serves as the ECT convener. In March 2014, District Lay Leaders, District Directors of Lay Servant Ministries (LSM), UM Women, and UM Men Conference Presidents along with the Conference Director of LSM joined Bishop Holston and Connectional Ministries Director Kathy James for a weekend retreat in Columbia. This time afforded these folks the chance to exchange ideas with Bishop Holston and to work on plans that can strengthen our local churches. The Lay Leadership Area has planned a Local Church Mission Fair to be held on Monday, June 2, 2014, at Annual Conference in Florence that will give local churches a time to share their missions and ministries involving children and poverty with delegates and guests at Annual Conference. On the District Lay Leader side, we welcomed two new District Lay Leaders: Betty Void replaced Brenda Hook in the Columbia District, and Bill Click replaced Anna Feagin in the Rock Hill District. Returning District Lay Leaders areas follows: Anderson, Freda Brock; Charleston, David Braddon; Florence, Dennis Sullen; Greenwood, David Salter; Greenville, Michael Cheatham; Hartsville, Max Jackson; Marion, Becky Green; Orangeburg, Gregg Riley; Spartanburg, Earline Powell; and Walterboro, Pamela Goodwine-Glover.

A report from the three Lay Leadership Area of Connectional Ministries follows:

Lay Servant Ministries Area

Our primary focus this year has been on three areas of emphasis:

1. In Partnership with Clergy, identify, implement and evaluate strategies for developing fruitful, vital, and accountable congregations. It is our opinion that if we are to be a fruitful and vital church, we must have Lay Servant Ministries at the heart of working in partnership with clergy and other laity in being disciples, making disciples, and involving disciples in creating transforming ministries. As Lay Servants, we are ideally suited to equip United Methodist laity to work in partnership with clergy and laity to create transforming congregations proclaiming good news to the youth in poverty, the poor, and the release of the captives.
2. Developing a course on United Methodist Apportionment with appropriate presentation and brochures for easy understanding to familiarize laity with this area of interest. Our hope is to have someone in each district available to ensure dissemination of this information to all local churches throughout their respective districts for easy understanding and to familiarize laity with this area from a laity viewpoint.
3. Clarify changes in "Lay Speaking Ministries" track under the Lay Servant Ministries Umbrella. In 2012, the General Conference of The United Methodist Church approved legislation to change the name of Lay Speaking Ministries to Lay Servant Ministries. For several quadrennials, various name changes were proposed, none of which adequately described the role of this leadership development program. The term "servant" was chosen because it best describes what Jesus told His disciples in John 13 after He Himself had performed the duties of the lowliest servant. We should be honored to serve our Lord and savior God. We are called to live out our discipleship as servants in leadership. While there is no change from the former lay speaker process in becoming a local church or certified lay servant, there was, however, a role of lay speaker added to the program, a role which includes specific preparation and accountability processes that each Conference has been charged to iron out. We have been given certain parameters but the fine-tuning is still in process. This work in process is a well-paved road and is under way. District directors are being included in the Conference Committee planning process.

Submitted by Jackie Jenkins, Conference Director of Lay Servant Ministries

Lay Servant Leadership Development

The Lay Servant Leadership Team has met once so far this year, and I am delighted to report that there were nine people in attendance representing eight different districts! From a brainstorming agenda, we were able to pinpoint some targets for future concentration. We determined that folks need to have a better understanding of what Methodism really is. This understanding includes not only "that person sitting on the pew in the local church who is not involved," but also people who are currently involved, including some of our leaders. So there was consensus that there is a definite need for further lay servant leadership development. The focus will be on how we supply that need, how the team can be available to help a local

church, how tools can be identified, and how we share these tools. We came to know that because there are events being planned within the different districts, we have agreed to share with the entire team all of such events that are happening in our own districts. This sharing will be done by group email. We agreed that local church lay leaders are the people in the churches who should be strategic contacts and who should be the ones assuming leadership roles. However, we realize that, sometimes, this assumption of leadership is not the case. Therefore, the team needs to be proactive and develop other ways of involvement. Since there has been limited participation in training sessions offered in several districts on occasion, we talked about providing another means of assistance to local churches, perhaps making team members available to visit the local churches and provide assistance. We do agree that word of mouth is the best communication. The team agreed to communicate ideas with each other. We also agreed that each of us would choose one person from our local church whom we identify as "a person who comes but is not involved" and talk with him/her to determine something we can do to help. There was talk of a Toolbox idea, and this idea was well received by the group. Some initial ideas to include in the Toolbox are making team members available to assist in various categories such as Spiritual Gifts Inventory or Small Group Ministry. Already we have courses offered by LSM in place, and perhaps we can find LSM folks who are willing to go out to the local churches and give assistance to the laity.

Submitted by Shelia Shanklin, Lay Servant Leadership Development Task Force Team Leader

Stewardship

The Stewardship Task Group of the Lay Leadership Ministry Area of Connectional Ministries continues to seek ways to promote the importance of stewardship in our lives as Christians. We realize the influence faithful givers have on the health of the local church. We want to provide information and available resources for local churches to share with their congregations. It is the hope that churches will begin to see the value and responsibility we have to be faithful not only with our monetary gifts but also with our time, talents, and witness. The committee has worked on stewardship promotional tools which are resources available to assist local churches in their stewardship ministries. The tools currently consist of a resource CD which was developed in 2013, the Stewardship Alive manual available as a download on the Conference website, and a list of workshop leaders who are available to lead district events as well as local church workshops. The task group's primary focus is on the need of disciples to give rather than the churches' need to receive. We are working to provide items for the Lay Leadership Toolbox project that the Lay Leadership Area is working to complete in 2014.

Submitted by Dennis Sullen, Stewardship Task Force Team Leader, and Donald Love, Conference Associate Lay Leader

Spiritual Formation

The Spiritual Formation team is working to educate the South Carolina Annual Conference United Methodist churches and equip them in spiritual practices. One way we continue to handle this process is through the Conference website where we have posted descriptions of various spiritual practices that will enrich the spirituality of individuals and local churches. We are also working on an annual workshop for the fall of 2014. More information will be coming as details are worked out. Check the Conference web site later in the summer. In addition to the above items, we are also working on resources to add to the "toolbox" that the Lay Leadership Executive Team has proposed to help our local churches. We continue to explore ways we can be helpful to local churches with their spiritual formation and their spiritual journey.

Submitted by Suzy Speas, Spiritual Formation Task Force Team Leader

REPORT 2 – PART I SPECIAL DAYS FOR 2015

A. MANDATED BY GENERAL CONFERENCE

Human Relations Day (GBGM, GBCS, CORR)	January 18
Ecumenical Sunday (CUIC)	January 25
Week of Prayer for Christian Unity (CUIC)	January 18-25
Black History Month	February 2015
Golden Cross Sunday (GBGM)	February 1
Boy Scouts Sunday / Scouting Ministries Sunday (UMM)	February 8
Women's History Month	March 2015
World Day of Prayer	March 6

Girl Scouts Sunday / Alt. Scouting Min. Sunday (UMM)	March 8
One Great Hour of Sharing (GBGM)	March 15
Native American Awareness Sunday (GBGM)	April 19
Asian Pacific American Heritage Month	May 2015
Christian Home Month (GBOD)	May 2015
National Day of Prayer	May 7
Christian Family Week	May 4-10
Heritage Sunday (Archives and History)	May 24
Peace with Justice Sunday (GBCS)	May 31
Hispanic Heritage Month (GBGM)	Sept. 15-Oct. 15
World Communion Sunday (GBGM, GBGH, CORR)	October 4
Children's Sabbath: A National Observance	October 11
Laity Sunday (GBOD)	October 18
Organ and Tissue Donor Sunday (GBGM)	November 8
United Methodist Student Day (GBHEM)	November 29
World AIDS Day	December 1
B. S.C. ANNUAL CONFERENCE DESIGNATED SPECIAL DAYS AND MONTHS	
United Methodist Camps and Retreats Sunday	March 15
Mother's Day Offering for Epworth Children's Home	May 10
Advocate Awareness Sunday	May 17
United Methodist Men's Day	June 14
Aldersgate Special Needs Sunday with Offering	August 9
Call to Ministry Sunday	August 16
Work Day Offering for Epworth Children's Home	September 13
Youth Service Fund Sunday with Offering	September 20
Advance Special Ministries Sunday with Offering	November 1

REPORT 2 – PART II

THE SOUTH CAROLINA CONFERENCE ADVANCE SPECIAL MINISTRIES 2015

ALSTON WILKES SOCIETY: The Alston Wilkes Society is a non-profit statewide organization founded in 1962. Our mission statement is as follows: **Rebuilding Lives for a Safer Community.** We provide offenders, former offenders, the homeless, at risk youth, veterans, and their families the tools they need to become productive citizens and have a positive impact on crime reduction and prevention. The Alston Wilkes Society provides several services within the state:

Community Services providing re-entry and self-sufficiency services for offenders, former offenders, family members, and homeless individuals to rebuild their lives.

Residential Reentry Centers providing re-entry and self-sufficiency services for offenders under contract with the Federal Bureau of Prisons.

Veterans Home providing housing for homeless veterans.

Group Care Intensive Services, a youth housing program, serving young males ages 11 -21 who have emotional and behavioral problems.

Treatment Foster Care trains and licenses families to accommodate emotionally troubled youth.

Clinical Day Program is an alternative school program for middle and high school students who cannot attend public schools due to behavioral issues.

BENNETTSVILLE-CHERAW AREA COOPERATIVE MINISTRY: The Bennettsville-Cheraw Area Cooperative Ministry (BCACM) is a specialized ministry of the South Carolina Conference that was established in 1966 to help facilitate the needs of persons living in Marlboro and Chesterfield counties of South Carolina in a shared ministry and vision. The churches that are affiliated with this ministry are Aaron Temple United Methodist Church, Bethel United Methodist Church, Ebenezer United Methodist Church, Level Green United Methodist Church, Mount Zion United Methodist Church, Shiloh United Methodist Church, Smyrna United Methodist Church, Saint Michael United Methodist Church, and Trinity United Methodist Church. The churches that are affiliated with the BCACM have a combined membership less than 2500. In the initial development of the BCACM, the churches had a vision that ministry could be enhanced through shared efforts. Thus, under the direction of the Sixty-Six Conference Board of Mission and the leadership of Dr. John H. Graham, J.W. Curry, Jasper Smith, a team of Conference ministers, and a committee from the aforementioned churches formed the BCACM.

The overall mission of the BCACM is to respond to the increasing call in our communities to continue to light the flame of hope by striving to build and sustain communities of character with youth, young adults, adults, and older adults who have high morality, integrity, and commitment to be leaders for the sake of the present and future generations. The BCACM seeks to minister to the family by educating and nurturing the whole person—physically, spiritually, mentally, morally, and ethically.

BCACM aims to be a beacon of light in a dismal world. We seek to spread HOPE for families in search of healing. The opportunities which we provide by the grace of God are to strengthen, educate, guide, and enhance the whole family—an individual, a couple, or a family.

As the BCACM, our agency embraces the tenets of the United Methodist Church of making disciples of Jesus Christ for the transformation of the world by coordinating and developing workshops and seminars to empower our laity and clergy. The ministry continues to fulfill its mission by strengthening these churches in the areas of discipleship, outreach, lay leadership, and advocacy.

In addition to the aforementioned, our programs and ministries focus on meeting the holistic needs of families. We strive to meet these needs via weekly bible study, prayer, workshops and seminars, school enrichment by partnering with Blenheim Elementary & Middle School, Clio Elementary & Middle School, and Bennettsville Middle School. In addition, we sponsor the Sacred Saturday (focusing on children & youth ages 5-11) and Tea Time with Teens (focusing on abstinence with 10-18 year-old girls), VBS picnic and Back-to-School Bash, quarterly leadership training, health screenings, soup kitchen, food distribution, summer day camps, and flood buckets.

The BCACM also partners with the communities of Shalom to address inadequate home improvements, medical emergency, hunger, and other social needs.

BETHLEHEM COMMUNITY CENTER – COLUMBIA: The Columbia Bethlehem Community Center is an historic multi-service agency now serving residents of the Riverview Terrace and Broad River Terrace communities in Columbia, South Carolina.

VISION STATEMENT: We envision that the Columbia Bethlehem Community Center will be the premier community center for children and families in the Midlands.

MISSION STATEMENT: To educate and enrich the lives of individuals and families in the Midlands to help them achieve their own success.

PROGRAMS: Afterschool partnership program with Riverside Apartment Community (Lucius Road), Fall/Spring 2012; Kids for a Better Community Summer Camp 2012; Introduction to Mini-film Production for Children (summer 2012 and spring 2013).

BETHLEHEM COMMUNITY CENTER – SPARTANBURG: The Bethlehem Center is a multi-service agency for residents of Spartanburg City and Spartanburg County in South Carolina.

VISION STATEMENT: We envision a future where all individuals will reach their full potential.

MISSION STATEMENT: To strengthen individuals physically, emotionally, spiritually, socially, educationally and intellectually.

PROGRAMS:

- Afterschool: Serving youth ages five and up in a year round literacy and enrichment based after-school program.
- Youth Sports participation: Baseball and basketball clinics and leagues (partnership with Upward Sports and the Youth Sports Bureau)
- Outreach: Community Events & Programs, Food assistance (3 days per week)
- Senior Wellness Programs: Active Living, Sewing to Sow & Feed Your Spirit
- Support groups: Weekly NA meetings (Wednesdays, Fridays and Saturdays) Highland Neighbor Association meetings (monthly)

CHURCH AND COMMUNITY WORKERS FIELD SHARE: A salary support grant for Bennettsville-Cheraw Area Cooperative Ministries, Church and Community Workers are approved by the National Division, Board of Global Ministries.

COASTAL SAMARITAN COUNSELING CENTER: The Coastal Samaritan Counseling Center's mission is to assist people on their journey toward healing and wholeness. The Center ministers to individuals, couples, and families in crisis through affordable pastoral counseling, education, and consultation.

The Center also promotes and maintains close associations with various churches, faith communities, and clergy in the Grand Strand area. Assisting area business, non-profit, and

ministry leaders, the Center offers relevant educational and consultative services to help create, strengthen, and sustain a culture of excellence that is needed in today's post modern world.

While the Center's main office is in the heart of Myrtle Beach at First United Methodist Church, the Center offers eight convenient satellite locations around the Grand Strand. Beyond these local connections, the Center is affiliated with a national network of faith-based counseling centers called The Samaritan Institute. The Samaritan Institute accredits counseling centers which have a theological purpose, offer basic counseling services, utilize a holistic perspective, and require staff to have professional credentials. The Institute's mission is to help affiliated centers provide team-oriented, cost-efficient counseling, education, and consultation which emphasize the interrelatedness of mind, body, spirit, and community.

INTERFAITH COMMUNITY SERVICES, INC.: Improving Child Nutrition, Safety, and Literacy Interfaith Community Services works with faith and community partners to meet the needs of struggling families. We were founded 42 years ago by six downtown Columbia churches to be Columbia's first urban service center. Interfaith has been an Advanced Special Ministry for four decades. Our offices are located in St. Mark UMC in the Earlwood neighborhood of Columbia. We are partnering with St. Mark to work toward improving the lives of Section 8 residents in a nearby complex called Riverside Apartments. Our Mission is to convene, educate, and coordinate faith and other community partners to build strong families and strong communities. Our vision is a united faith community improving the quality of life in South Carolina by working together to build strong families and healthy thriving children. Our guiding principles are as follows: the faith traditions at the heart of Interfaith Community Services call us to love our neighbors as ourselves. This requires us to share the gifts and resources of this life justly, to work in partnership for the common good, and to provide an environment that promotes the development of everyone's strengths and skills. We practice honesty and integrity in everything we do. We provide service in the spirit of unity and sincerity. These principles guide our work and inspire our mission.

KILLINGSWORTH INC.: As a ministry of the United Methodist Church, Killingsworth provides transitional housing to adult women who are going through significant life changes. In 1947 Corrie Killingsworth's vision of a safe, supportive Christian home for young women leaving home for the first time became a reality. In 1972 our focus shifted to women who had experienced significant life crises and were preparing to transition back into the community as more stable, responsible citizens.

Residents are referred from across South Carolina when they leave addiction treatment facilities, in-patient and outpatient mental health facilities, the prison system, shelters for victims of violence, and individual helping professionals and local church pastors. Residents are expected to work or go to school and be able to pay a nominal fee for residency. Residents are provided not only a safe, supportive community, but also life skills, Bible study and spiritual development, work support, educational assessment, parenting skills, and personal counseling as they prepare to return to their homes or create new ones.

PATH – People Attempting To Help: Our mission at PATH is to feed the hungry, clothe the naked, shelter the homeless, and give financial aid to those in crisis. We serve York School District #1, which is York, Sharon, Hickory Grove, Smyrna, and McConnells. We have a food pantry to supply a week's groceries to qualifying households once a month. We give financial aid for basic needs up to every four months (maximum three times a year), and this assistance would be applied to rent, electricity, natural gas, water, prescription medications, and other small qualifying needs. The York Lions Club takes referrals through us for optometric care, and two dentists here provide emergency care to our clients when we call. We have our own thrift store to provide clothing and household needs every two months to each client in need.

RURAL MISSION, INC.: The Rural Mission is in its 41st year of serving the needs of the low income families, children, the elderly, and migrants in the rural Sea Islands area near Charleston. The Mission provides faith, a hand up, and a chance to overcome poverty, hardship, and crisis.

The Mission, its staff and volunteers, serve through the operation of the Migrant Headstart Program for migrant children and their families in Charleston and Colleton Counties. Low income substandard homes are repaired, rehabbed, and replaced through the Housing Workcamp Program. Hardship assistance is provided in many forms for daily basic needs. The Mission's prayer ministry serves the faith needs of all in need of comfort, encouragement, and spiritual

growth. There is a place and a calling for all who wish to serve and volunteer, regardless of age or skills.

THE COOPERATIVE MINISTRY – COLUMBIA: Founded in 1982, The Cooperative Ministry is a unique ministry of the Midlands community created to serve as an instrument of God's love by providing a coordinated, charitable response to assist those in need. We work hard to improve the quality of life for our clients by providing short-term assistance, counseling, prayer, and guidance to other available community resources. With a focus on cultural literacy and an ultimate goal of self-sufficiency, we work to address many of the root causes of poverty.

THE TRACY JACKSON PROGRAM OF G.I.F.T. (GENERAL INSTRUCTION FOR TOMORROW): The Tracy Jackson Program of GIFT has a mission to feed the bodies, minds, and spirits of children. We serve this mission by providing a free summer day camp type experience, including free breakfast and free lunch and activities when school is not in session.

In the summer of 2013, we served an average of 225 breakfasts a day and 322 lunches a day to children in Abbeville County and in the City of Anderson. In Abbeville, over 60% of the public school children get free or reduced priced meals at school; in our Anderson area, it's over 94%.

For some of the children, their first knowledge of God is the grace said at meals in our program and the care of our site workers.

Our motto is "We do it for the children." Our prayer is to serve Christ by serving God's children.

UNITED METHODIST VOLUNTEERS IN MISSION: Volunteers in Mission began as a vision that ordinary people could make an extraordinary difference in the world. South Carolina is proudly the home of these visionaries and the beginning of this amazing ministry that is now worldwide and supported by many conferences across the United States. It has also served as the model for other denominations as they have followed the lead to create hands on ministries through the years.

Today VIM is men and women who are adventurous in their faith. They yearn to not only serve Christ, but also to serve Him in new and exciting ways. They want to broaden their horizons of faith as well as the height and breadth of their lives. They want to go where the need is greatest and meet that need with faith, hope, and love.

United Methodist Volunteers in Mission is a fellowship of believers – lay and clergy, men and women, adults and youth – who have stepped out in faith to serve the needs of communities around the world.

South Carolina UMVIM consists of people just like you, who have felt and followed the call of Christ in their lives to go out into the world to share this vision and spread the Gospel of Christ through actively working to ease the burdens of others through construction, medical clinics, evangelism, VBS, and many other means.

Acting as the hands and feet of Christ, UMVIM missionaries help others at home and throughout the world through construction, medical assistance, and various other activities. Whether it is building a chapel in the Philippines or building and staffing an eye clinic in Haiti, the men and women of UMVIM, SC, strive to put shoe leather on their faith. There are multiple opportunities for short term or long term service and opportunities year round in many places.

UNITED MINISTRIES OF GREENVILLE: United Ministries was founded as Greenville Urban Ministries in June of 1970 by the South Carolina Annual Conference of the United Methodist Church. It was chartered as an inter-denominational non-profit organization in 1974 and became known as United Ministries in 1982. United Ministries' mission is to provide life changing opportunities and advocacy for people in our community who lack education or employment skills, who are in financial crisis, who are homeless, and who are those who help.

A direct service agency intently focused on solutions to poverty and homelessness, we offer financial assistance with rent and utility bills, heating and cooling assistance, medication for life-threatening illnesses, food, day shelter services, case management, job training, job placement, a free GED program, and advocacy.

WALLACE FAMILY LIFE CENTER: The Wallace Family Life Center is a family oriented facility. Our mission is to provide educational, cultural, recreational, and religious programs to enrich the lives of the people who live in the Wallace/Bennettsville communities.

We currently offer the following programs: adult education for those desiring to complete their high school education; arts and crafts classes for adults to engage in various projects; a

Homemakers' Club to explore and discuss relevant issues such as power of attorney and offered through a partnership with the local Clemson Extension Office; an after school program tutoring and enrichment operating Monday-Friday for 25 scholars; summer reading program/Children Defense Fund Freedom Schools program for 25 to 30 scholars during the summer months, providing learning in a safe and fun environment; Youth Council for youth ages 12-18 to help them to become a more active citizen in the community; one week of Vacation Bible School at the end of the summer reading program.

Other ministries and programs are as follows:

- Scouting – (Girls and Boys) Retired leaders and volunteers are welcome to join and help out.
- Food Pantry – (all donations are welcomed) Community food drive is held every year at the Center and BI-LO in Bennettsville, SC.
- Clothes Closet(accepting items year round) Gentle used clothing/towels are collected for those in need.
- Operation Christmas Child(call today for details) You can share with a needy child and his/her family during the Christmas Holiday.

ALDERSGATE SPECIAL NEEDS MINISTRY

“My People will live in peaceful dwelling places, in secure homes, in undisturbed places of rest.” (Isaiah 32:18)

At Annual Conference, 2013, Bishop Jonathan Holston challenged us to dream a “God-Sized Dream”. **Aldersgate Special Needs Ministry (ASNMM)** took the challenge and began our “God-Sized Dream.”

While at Annual Conference, I received a call from Mrs. Kathleen Baskin, a resident of The Methodist Manor of the Pee Dee. She had long had a dream of an **Aldersgate** Home in Florence—to be called “Rick’s House” in memory of her late son, Frederick “Rick” Howard DeBerry, Jr., a special needs individual. In further conversations, I learned that she and her family would fund the building of the house if **Aldersgate** could provide a site and pay for furnishings, staff training, and start up operations costs.

Over several months The Methodist Manor Board of Trustees considered making a site available for **Aldersgate**. In January 2014, a site was identified, offered, accepted, and surveyed. Legal work on deed and details are in progress.

Aldersgate Special Needs Ministry will hold a Groundbreaking Ceremony for “Rick’s House,” March 3, 2014. The site is on Hamer Circle on the Manor Campus in Florence. This home to be built by **ASNMM**, which will house four men with special needs, is expected to be ready for occupancy in early fall 2014.

In the 11 years of its existence, **ASNMM** has built **Aldersgate at the Oaks**, 421 Methodist Oaks Drive, Orangeburg, which is home for 6 men and is filled. **ASNMM** has also built **Aldersgate in Columbia**, 731 Sims Avenue, near the Epworth Campus, which is home for 6 women. It is filled and has a waiting list. The vision of **Aldersgate** is to continue to provide additional homes in other parts of the state as funds and sites are available.

August 10, 2014, is designated by the Annual Conference as Aldersgate Special Needs Ministry Sunday. Every pastor is asked to give congregations an opportunity to support **ASNMM** by taking an offering on that day or at a time of the congregation’s choice.

ASNMM appreciates the generous support given by churches, individuals, and groups. We look forward to greater participation as we raise funds to complete putting “Rick’s House” into operation and to develop a Residents’ Assistance Fund to supplement support in changing circumstances as we move forward with “God-Sized Dreams.”

We thank all volunteers who help to carry out the work of **Aldersgate**, the Board of Trustees, the staff in each home, and the Parents and Guardians of our residents. Their tireless efforts enable the men and women of **Aldersgate** to “live in peaceful dwelling places, secure homes, and undisturbed places of rest.”

Please visit the Conference Web Site for more information about **ALDERSGATE SPECIAL NEEDS MINISTRY** or to refer persons who may need our services (www.umcsc.org).

To God be the Glory!

Betty Moss McGuirt, chairperson

EPWORTH CHILDREN'S HOME

Epworth Children's Home has completed 118 years of providing residential care for children from South Carolina who cannot remain in their own homes.

The primary goal of this Annual Conference mission is to provide a safe, nurturing, faith centered residential environment, where children who are not able to remain in their homes receive the best possible care and are prepared to lead wholesome and productive lives.

During this conference year, Epworth Children's Home accomplished the following:

- I. Opened the Performance and Quality Improvement Department that will keep Epworth on the cutting edge of providing quality childcare to residents and their families. The Duke Endowment awarded Epworth a three year grant of \$190,000 to launch the new PQI initiative. The PQI Department is designed to promote evidence-based practices and measure all outcomes by objective standards.
- II. Celebrated the opening of the Midlands Family Care Center, which is a new venture for helping children stay with their mothers during a time when mothers and children would normally be separated. Epworth, in partnership with Lexington-Richland Alcohol and Drug Abuse Council and in coordination with the S.C. Department of Social Services, is providing residential care and services for mothers who are in danger of having their children removed from their homes. A grant from the Duke Endowment is providing start up funding for this program.
- III. Continued to create a culture of success which is reflected in the following statistics: 100% of Epworth's high school students graduated and were accepted into institutions of higher learning; 76% of residents had no failing grades; 97% of residents had two or fewer behavior referrals; 54% of residents earned academic honor roll at their schools; 50% of students earned Epworth's academic incentive.
- IV. Received the coveted 4-star rating from Charity Navigator for sound fiscal management and commitment to accountability and transparency. Charity Navigator is the leading charity evaluator in America. The 4-star rating is the highest rating awarded.
- V. Continued to implement data and other program information obtained from the Residential Services Outcomes Project. The Residential Services Outcomes Project is a research project that is sponsored by the Duke Endowment and implemented by researchers from the University of North Carolina – Charlotte. The goal of this research is to implement a successful outcomes strategy in selected agencies in North and South Carolina in order to strengthen the system of care for children and youth and to enhance the quality of programs and services.
- VI. Averaged 77 children per day in the residential population plus supported 10 higher education students who lived off campus. In addition, the Epworth Early Intervention Program averaged 21 children per week in a preschool program. This program serves children who experience developmental delays. The EE-IC program also served 62 families on a regular basis through its home based component. This is a total of 170 children served at any given time.
- VII. Began year seven of a Funds Development Plan that includes the goal of increasing per church member giving to a minimum of \$6.00 per member. Church giving increased by \$72,868 in 2011; increased by \$109,541.59 in 2012; and increased by \$22,000 in 2013. Total giving increased in 2013 by \$102,887. The number of churches that failed to respond to Epworth's financial appeals for children decreased from 239 to 213. There were 340 churches that met or exceeded the minimum of \$6.00 per member average. This is an increase of nine cents per member from 2012. A complete report can be located at www.epworthchildreshome.org.
- VIII. Adopted a budget of \$5,520,213 for the fiscal year 1-1-14 through 12-31-14. This budget includes \$90,000 in Title I funds and a grant from the City of Columbia of \$50,000 for the Independent Living Initiative.
- IX. The Epworth Board of Trustees continued the policy of reducing the amount drawn from the endowment and transferred to budget expenditures by \$200,000 each year until the maximum draw is 5% per year. The difference in the amount drawn from the endowment and operating costs has to date been covered by a combination of reducing operating costs and by increasing reve-

nue and donations. The endowment draw has been reduced by \$1,100,000 per year. The goal of a draw of 5% or less was achieved this year.

- X. Continued to be accredited by EAGLE Accreditation Commission of the United Methodist Association. The EAGLE accreditation is effective for five years, July 2010 through July 2015.

The United Methodist Association serves more than 380 health and human service organizations and professionals nationwide. The Educational Assessment Guidelines Leading toward Excellence, or EAGLE accreditation, involves meeting a set of high standards that are designed to enhance the governance of and the quality of services provided by an institution.

- XI. Continued to expand the Higher Education Program by adding resources to the Supervised Independent Living Initiative. This program is designed to serve youth between the ages of seventeen (17) and twenty-one (21) who are "aging out" of child care, yet need limited supervision, guidance, and a home as they learn job skills and transition into the adult world.

At the time this report was written the firm of DeLoach and Williamson, LLP was conducting the annual independent audit, thus no audit information was available. By the time this report is published the audit information should be available at www.epworthchildrenshome.org.

Thirty-one percent of Epworth's income is generated from a combination of state and federal money and fees for service payments. This percentage is far lower than most other homes. It is largely through the generosity of South Carolina United Methodists that once again Epworth has been able to provide over four million dollars in fully subsidized services to children and families in South Carolina.

John E. Holler, Jr., President, CEO

THE MINISTRY AND MISSION OF THE OAKS

Mission Statement

Our mission is to provide superior retirement living, continuing care, and a working environment that nourishes the human spirit and preserves personal dignity by addressing the whole person in an atmosphere which witnesses Christian values and love.

The Oaks was established in 1953 and opened with the first ten residents in 1954 at its main campus just south of Orangeburg, SC. Today, the Oaks serves more than 500 residents and clients on its main campus, at its PACE facility in Orangeburg, and in the greater Orangeburg community. On the main campus, the Oaks provides several active independent living options, assisted living and skilled nursing care as well as rehabilitative services. As the retirement environment has changed, the Oaks has expanded its services and where and how it provides them.

The Program of All-inclusive Care for the Elderly (PACE) provides holistic medical and health-related care to poor, frail, elderly clients in the greater Orangeburg community and is operated in a modern day facility located at 153 Founders Court, Orangeburg, SC. PACE is currently serving 139 participants and has been approved to expand into Bamberg County when more Medicaid slots become available from the State.

Live@Home Choices provides services that improve quality of life and allow clients to stay in their homes and communities longer and more independently than they would be able to on their own. Home care and in-home technology in concert make the program work.

On campus, the Oaks offers many activities that nourish residents and clients physically, mentally, and spiritually. These activities are now available to the community through the Passport to the Oaks, which allows these clients who do not live on our campus to participate in activities and use facilities such as the swimming pool and fitness center. Live@Home Choices is also available on campus, allowing residents to stay in the independent living and assisted living options longer. As part of the Oaks broader Christian mission, space and support have been provided for the first Aldersgate Home in South Carolina. Aldersgate Special Needs Ministry is a ministry of the South Carolina Conference of the United Methodist Church that provides residence and support for adults with developmental disabilities. The Oaks site provides for six male residents.

The Oaks is a 501 (c) (3) corporation, which is a not for profit charitable and religious organization. It is directed by the Oaks Board of Trustees, which is a 21 member board consisting mainly of South Carolina United Methodist clergy and laity. Each board member is qualified before being asked to serve, resulting in each member bringing particular skills to benefit

the Oaks. The Board of Trustees is committed to the mission of the Oaks and works closely with the chief executive officer and his staff to look strategically at the Oaks future. The Board of Trustees, Executive Committee and Finance Committee meet at least quarterly to monitor the status and review the direction of the Oaks. There are sub-committees of the board that meet regularly throughout the year ranging from committees that consider services offered to board governance issues. In addition, annual planning sessions are held with the Board of Trustees and executive and senior staff to determine the future direction of the Oaks.

We are excited about our new Oaks ARMS (Alzheimer's, Respite, Memory Support) Adult Day Center at The Oaks which is opening in the spring of this year. This program will care for 24 dementia participants from the Orangeburg Area. In the near future, The Oaks will bring on line a 31-bed assisted living dementia unit for those persons who need the specialized care.

Our new home health service and a physician office located on our campus along with an audiologist, podiatrist, and optician provide convenient health care services for our residents.

Our new 11 acre Acorn Lake is part of our long range plans to enhance our amenities as we develop new living options for our residents of the future.

As the retirement environment and the needs of those individuals who are served continue to change, the Oaks will remain committed to its ministry and mission and provide innovative services to do so. If you are not already familiar with the Oaks, we invite you to contact us, visit our facilities, and find out more about our services.

The Reverend Charlie Thomas, Chairperson of Board of Trustees

WESLEY COMMONS

On behalf of our residents, customers, employees, and board members, we want to thank the South Carolina United Methodist Conference for its continued support of our mission.

Fiscal Year 2013 marked another year of continued progress of our programs and services. We currently serve over 400 residents on our campus. We are very pleased to see our campus occupancy continuing to grow from a steady migration of retirees from across the country. Over 95% of our residential living offerings are now accounted for and growing higher each month. With more than two-thirds of our residents moving to Wesley Commons from more than 100 miles away, we have re-engineered our services and amenities to accommodate this booming population. Involvement with our resident committees allows us to continuously fine tune the scope of our offerings for the present, while we prepare for the future. In that vein, we are extremely excited and blessed with the addition of our prayer room, which enhances our vibrant worship programs. The cost of the prayer room was funded by our executive staff and board!

With the continued success of our Wellness and Healthy Lifestyle Programs, our campus has remained vibrant and active. Our enhanced wellness complex continues to serve over 250 customers, not including a significant number of employees, every week. Class types range from weightlifting and water aerobics to yoga and massage. Aquatic therapy is also available through our extensive rehabilitation program by skilled physical and/or occupational therapists. Approximately 60% of our independent living residents participate in over 30 different classes each week and roughly 32% of our assisted living residents participate in our programs as well. The skilled nursing facility also participates via satellite Wellness Programs and Moving Masters through the coordination of our Therapy Department and Certified Recreational Therapist. Participation in our wellness programs has added more than improved health for our residents; it has sparked a youthful energy and excitement felt campus wide.

To continue and maintain our growth and lifestyle offerings, we are finalizing plans for expanded and unique dining venues, culinary experiences, and services. Our already active outdoor recreation areas will soon be expanded for opportunities such as pickle ball, bocce ball, picnic/grill areas, and other outdoor spaces for activity and socializing. We are also fine tuning plans for a state of the art inpatient rehabilitation program to include a new therapy gymnasium, long term care facility, as well as plans for additional community living, assisted living, and special care homes and apartments.

In conjunction with our overall growth, we continue our quest to redefine nursing care in a manner that replaces the current definition of a "nursing home." Our vision and efforts have progressed in this area, and we are cultivating multi-function teams to help give birth to this new program in the very near future. The challenge, which we remain vigilant to overcome, is to design this exceptional program to be affordable and viable for a Medicaid and lower income population. We believe that if we can achieve this goal, it will spread to others, so that, in the near future, a skilled nursing home will look and operate nothing like what we have accepted in the past.

Regrettably, our quest to continue to serve the needy as part of our mission continues to be challenged. Recently, Wesley Commons received a mandate by the State to reduce the number of low income (Medicaid) patients being served by a significant factor. While we support the State's vision to become fiscally responsible, our board and staff stayed true to our heritage of care and refused to turn our backs on those who called Wesley Commons home. To that end, the State fined Wesley Commons almost \$80,000 for not turning our backs on those most in need. While this is a setback in our ability to continue our mission of care to an economically diverse population, we have a renewed passion to seek new and better ways to serve those in need.

As you can see, our ministry to serve our older brothers and sisters continues to grow as a result of our expanding programs. In 2013, Wesley Commons provided over \$1,203,288 of subsidized care, with the Methodist Conference providing just over \$181,000. The support of the Conference and other private supporters enables Wesley Commons to provide support for many in need.

Wesley Commons', Methodist Oaks', and Methodist Manor's need for support will only increase as our communities continue to grow and, conversely, our State and federal funding for our nation's seniors continues to be reduced. Wesley Commons' current level of support is extremely taxing on our resources. Our ongoing ministry will not be possible without the constant support of our friends, such as the Conference. We thank you for your continued financial support of those who built our great nation and deserve our fullest attention.

In His Interest,

*The Reverend James F. Patterson, Chairman
David B. Buckshorn, President/CEO*

CLAFLIN UNIVERSITY

Recognized as one of the nation's leading liberal arts institutions, Claflin University sustained its commitment to provide an environment for high quality living and learning with a plethora of inspirational and motivational events. The spiritual life of the campus continues to be enhanced and uplifted with traditional activities that included Bishop Jonathan Holston as a panelist during the revered Granville Hicks Leadership Academy for Laity and Clergy.

Claflin University was ranked for the 15th consecutive year by *U.S. News and World Report* in 2013. The University also earned a top ranking among institutions in South Carolina and Historically Black Colleges and Universities from the *Washington Monthly* in its 2013 Best Liberal Arts Colleges rankings and was once again ranked one of the top colleges in the nation by *Forbes.com*

Notable visitors to the campus included Dr. Wolfgang Ketterle, the Nobel Laureate hosted by the School of Natural Sciences and Mathematics, and retired U.S. Ambassador James Irvin Gadsden. Ketterle won the Nobel Prize in physics in 2001. Launching the University's Visionary Leader-in-Residence program, Gadsden currently serves as Diplomat-in-Residence and lecturer in public and international affairs at Princeton University's Woodrow Wilson School of Public and International Affairs in Princeton, New Jersey.

Claflin senior politics and justice studies major Ashley Simmons became only the second Claflin student to be awarded the prestigious Thomas R. Pickering Foreign Affairs Fellowship, administered by the Woodrow Wilson National Fellowship Foundation. The 21-year-old Jacksonville, Florida, native is among 40 men and women – 20 undergraduate and 20 graduate fellows – who will begin their journey towards representing America as Foreign Service Officers through the Fellowship.

The Campaign for Claflin University was bolstered by a \$4.35 million gift from Sodexo Corporation, now the largest single donor in University history. To date, Claflin has raised more than \$70 million toward its \$96.4 million goal.

Claflin also unveiled a new, innovative tool for its enrollment efforts, an interactive view book that can be found online at www.GoToClaflin.com. The traditional, printed, undergraduate admissions brochure has been transformed into a digitized online format for prospective students. The view book can be accessed via personal computer, tablet, smartphone, or other online-capable device and includes a wealth of information about Claflin and the admission process.

Additionally, Claflin announced that it will offer online courses in programs beginning in the summer of 2014. In the fall, undergraduate degrees in organizational management and criminal justice and the Master of Business Administration will be available through Claflin Online.

For the past three years, Claflin University has participated in the President's Interfaith and Community Service Campus Challenge by offering interfaith forums and awareness events that draw hundreds of student participants. This year's event featured a panel discussion that included representatives from Christian, Buddhist, Islamic, and Hindu traditions. The focus was on the healing power of faith.

Bishop Holston led dozens of ministers and lay individuals who participated in the 21st annual Granville Hicks Leadership Academy for Laity and Clergy in Claflin University's James and Dorothy Z. Elmore Chapel. The two-day event included a panel discussion, worship service, luncheon, workshops, and lecture.

Claflin University celebrated Religious Emphasis Week during February 25-27 in the institution's James and Dorothy Z. Elmore Chapel. Speakers were Dr. David M. Battle, visiting assistant professor in Claflin's Department of Philosophy and Religion; Dr. Johnny B. Hill, interim department chair of the Department of Philosophy and Religion at Claflin; and Pastor James Rowson, senior pastor of Kingdom Life Ministries in Orangeburg.

Additionally, Claflin continues to offer Sunday services at the James and Dorothy Z. Elmore chapel and a mid-week "Pour Hour" service featuring speakers from the campus and community each Wednesday evening. The chapel remains a place where visitors can seek refuge, meditation, and spiritual growth.

COLUMBIA COLLEGE

Since our founding 160 years ago by the South Carolina United Methodist Conference, Columbia College has supported and encouraged young women in their pursuit of a quality education infused with leadership development and service learning. This past year, we took that preparation to a new level, with the establishment of the Institute for Leadership and Professional Excellence. Through the Institute, Columbia College is delivering a customized four-year program to all students to help them transition first from high school to college, and then from college to their careers.

In addition to a great liberal arts education, every student receives mentoring, coaching, professional development, and real-world work experience so that when she graduates, she is ready for a fulfilling career and economic independence and ready also to make a positive difference in the world. From the time she enters Columbia College, each student has her own personal "board of directors" to guide her and hands-on learning experiences that start in her first year and progress throughout her four years.

Columbia College was recognized in 2013 by *U.S. News and World Report* as a Best Value college, confirming that the return on investment in a Columbia College education is worth it, based on academic quality and cost. We are confident that our new initiatives will further enhance the value of a Columbia College education. New scholarship programs, like the Momentum Scholarship, will help us make that value available to more bright, ambitious, and talented young women for whom Columbia College is the right college choice.

Faith continues to be a cornerstone of Columbia College. Guided by our Chaplain and Director of Church Relations, Reverend Roy Mitchell, we live our beliefs and strive always to be people of character and commitment and advocates for social justice and service to the community. We hold weekly chapel services for students, faculty, and staff, with a wide variety of speakers from various backgrounds.

This past year, members of the faculty, staff, and student body formed a "Compassionate Action Group" to focus the community around the issue of compassion and living by the Golden Rule as individuals and as an institution. We will become the first college in the state to become a member of the Charter for Compassion, an initiative that began as a result of Karen Armstrong's TED prize wish. Its goal is to advance the spirit and practice of the Golden Rule, "Do unto others as you would have them do unto you."

Our weekly chapel services in spring 2014 have centered on topics from Karen Armstrong's book, *12 Steps to a Compassionate Life* and The Charter for Compassion. The action group is also holding a series of weekly discussion groups and distributed free books to campus participants.

We deeply value our connection to the United Methodist Church, and to further nurture that relationship, Reverend Mitchell organized Columbia College Day in 17 churches across the state this past year, including a two-day mini choir tour to different churches. Incorporated into regular Sunday services, these days recognize alumnae and family connections in United Methodist churches throughout South Carolina. Reverend Mitchell gives the sermons, and the Columbia College Hi-C's vocal choir performs.

I have the opportunity to speak with the congregations we visit about Columbia College and thank them for their apportionments to the four UMC colleges of South Carolina. I share information about the wonderful UMC Foundation Dollars for Scholars Program and make congregations aware that Columbia College will also match any Methodist Scholarship from a church or the Conference up to \$1,000, thus their scholarship dollars can be tripled.

Through Reverend Mitchell, Columbia College has connected with Francis Burns UMC to help with the Freedom School they are holding in the summer of 2014, which is a program of the Children's Defense Fund. Columbia College students in our education major plan to teach in the school this summer.

We maintain our partnership through Reverend Mitchell with the Interfaith Partners of SC, providing valuable interfaith dialogue and education on our campus. We are beginning work on several new initiatives in collaboration with our neighbor institution, the Lutheran Theological Southern Seminary.

We are blessed to have compassion and commitment to service and social justice incorporated into every aspect of our student experiences. For two years in a row, our student athletes received the National Association of Intercollegiate Athletics (NAIA) Champions of Character Institutional Award with a 5-star status, the highest awarded in our Conference. This year we placed second in the country for the National NAIA Champions of Character 5-Star Award. We are adding two new sports this fall - swimming and cross country - and we look forward to bringing more young women athletes of character to Columbia College.

Thank you to the United Methodist Conference for the support you give us in so many ways. We are doing great things at Columbia College, and I am excited about our direction. We are continuing Columbia College's longstanding commitment to community engagement, social justice, and learning through service to others, as we educate women to be confident leaders who will positively change their own lives and the lives of others.

Elizabeth A. Dinndorf, President

SPARTANBURG METHODIST COLLEGE

With continued gratitude to the members of the South Carolina Conference of The United Methodist Church, Spartanburg Methodist College is proud to share these noteworthy updates with you:

- **Enrollment:** SMC once again experienced a year-to-year enrollment increase, welcoming 818 students to campus in Fall 2013 (an increase of 7 students over the previous year). The College continues to receive higher numbers of inquiries from prospective students while also noting a continued stress on families to meet the cost of attendance. More than half of the College's student body receives federal support in the form of Pell Grants, and nearly 40% of the student body are members of minority populations. SMC is proud to provide meaningful access to higher education for those who might otherwise not pursue post-secondary education. There is a delicate balance that the college has to maintain, too, of not discounting tuition such that the budget is negatively impacted. The funding SMC receives from the South Carolina United Methodist churches is important for us to maintain our scholarship program.
- **Success Rate:** Our success rate, defined as students who begin their college career at SMC and then continue on beyond SMC, continues to exceed that of other two-year colleges at nearly 86%. The national average is only 20%. As a direct result of this success rate, colleges like Wofford College and the College of Charleston have established bridge programs with SMC. Other colleges have stepped up their recruitment of our students for senior college completion.
- **Academic Program:** We continue to maintain very strong articulation agreements with a long list of 4-year colleges and are proud of the seamless transfer opportunities our students have. Our reputation as a college with a strong academic program, with highly transferable courses, seems to be on the rise, with several colleges approaching SMC about agreements. We are particularly pleased and proud that several of our students and faculty are involved with the Upstate Research Symposium each year and are winning awards for their research there. As a result of new faculty hiring, we are expanding our science offerings (particularly in chemistry) and are at work on a new degree program that we hope to roll out in the next year.
- **Fundraising:** "Pioneering the Future: The Centennial Campaign for Spartanburg Methodist College" is very close to its \$15 million completion. We hope to have the campaign completed by the time of the South Carolina Annual Conference in June

2014. Our next initiatives will be singular projects such as a new science building, residence hall updates, and better fitness facilities for all of our students to use.

- **Athletics:** If you haven't followed Pioneer athletic progress in *The Advocate*, you are missing out! Our cross country, wrestling, men's basketball, softball, and baseball teams all had national rankings as they entered their seasons this year. And, after 103 years, the SMC baseball field received lights this year! A very generous gift from Mr. John Sparrow of Lake City, South Carolina, allowed the College to light the field, and we are now able to not only have night games, but also to wait out rain delays and schedule games such that student athletes do not have to miss classes or labs! The College's success in athletics brings both student athletes and non-student athletes alike to campus, and our student-athletes continue to achieve higher grade point averages than the rest of the student body!
- **Commitment to Service and Worship:** Rev. Candice Sloan, Chaplain of the College and Director of Church Relations, provides extraordinary leadership for our weekly daytime chapel services, which are both creative and well-attended. She also spearheads the College's service opportunities, beginning with a Freshman Day of Service in August. The SMC campus community provides over 5,500 hours of service to the greater Spartanburg community every year and has been named to the President's Honor Roll for Service for the fourth year in a row. For a few years now, Rev. Sloan has implemented alternative Fall and Spring Break opportunities for our students, which have become very popular. We are also pleased to support and encourage her as she pursues a D. Min. at Wesley Theological Seminary in Washington, DC.

Thank you for your faithful support of our mission at SMC. We are pleased to be in the second century of a blessed partnership with you.

Respectfully submitted,

Colleen Perry Keith, Ph.D., President of the College

WOFFORD COLLEGE

Nationwide, the enterprise of the liberal arts college education is being challenged on many fronts in 2014. Therefore, I am pleased to report to our Methodist Conference friends that the state of Wofford is strong, continuing to be characterized in excellence in everything we attempt, engagement of our students and faculty with the broader world as part of our campus experience, and the transformation of those we serve.

Members of our community are currently working through early stages of strategic planning for the college's future. Over the coming months, we hope to develop a bold vision for the Wofford of the next decade. Through worldwide experiences for a diverse student body, meaningful interaction with a teaching faculty as reflected in outstanding scores for engaged learning, and successful preparation for a world after Wofford through the Space in the Mungo Center, we are endeavoring to find creative ways to keep up with a rapidly changing world of teaching and learning.

Wofford's Center for Community and Global Engagement (administered by our Perkins-Prothro Chaplain, Dr. Ron Robinson) emphasizes (1) Educational Opportunity; (2) Energy and the Environment; (3) Health and Healthy Living; (4) Poverty Reduction and Alleviation; and (5) Diversity and Pluralism. Recently, the center has been instrumental in making Wofford a leader in a revitalization partnership for Spartanburg's transitioning northside neighborhoods. The Rev. Robinson is also a leader in the Interfaith Youth Core movement across the country.

The cost of higher education for students and their families poses difficult questions for all types of institutions. Considering our average financial aid package was \$30,372, United Methodist students received more than \$7.4 million through the Financial Aid Office in 2013-2014. The Conference's Senior College Scholarship Fund is a cornerstone of that effort, and we appreciate the record level of support we received during the most recent calendar year. We will endeavor to put it to good use for United Methodist leaders of the future, such as Palmer Cantler of the Class of 2015.

A religion major from Johnson City, Tennessee, Ms. Cantler went with a Wofford team on an archeological excavation to Horvat Kur in Galilee, Israel. She also has been an intern at the First Broad Street UMC in Kingsport, Tennessee. She plans seminary studies leading to ordination in the United Methodist Church. Here's what she wrote as a retrospective on her college years:

"For me, finding the right college meant walking out on campus and feeling like I was home. My school, Wofford College, because of its relationship with the United Methodist Church, has this atmosphere. Why?"

"Because it is connectional. While not every student is a Methodist, it is easy to find people with common experiences. I have friends who grew up similarly to myself and share my values, especially the ones that I learned at church. However, just like at every college campus, diversity is widespread.

"And because Wofford puts a great emphasis on a lifelong pursuit of knowledge. Through the availability of scholarships and the willingness of mentors, United Methodist institutions promote learning and an informed perception of the world."

Nayef H. Samhat, President

Dr. Nayef H. Samhat became Wofford's 11th president on July 1, 2013. He holds a B.A. in international affairs from George Washington University's School of International and Public Affairs, a master's degree in international affairs from Columbia University, and a Ph.D. in political science from Northwestern University. He brought with him a wealth of experience gained in senior leadership roles at Centre College and most recently at Kenyon College. He and his wife, Prema, are the parents of three daughters.

THE CHARLESTON WESLEY FOUNDATION

As we enter into our 13th year of ministry, our prayers remain with our troops and their families as the conflict in Afghanistan continues. We are especially mindful of our alumni who serve in the military: Jonathon Lance, Matthew Williams, Anthony Reynolds, Christopher Waldrop, Jeff Throckmorton, Rachel Rogers, Ben Risher, and Bill Houpt. May God continue to keep you and your families!

Our alumni in the ministry continue to make us so proud: Aaron Meadows, Mallory Forte, and Justin Ritter. Aaron Meadows, an elder in full connection with this Conference, is serving Aldersgate UMC in the Charleston District and as a reserve chaplain on the Charleston Air Force base. Aaron, also, serves as chairperson of the Charleston Wesley Foundation Board. Mallory Forte is being ordained an elder during this Annual Conference and is serving as the associate minister of Union UMC in the Columbia District. Justin Ritter is a third year student at Candler School of Theology, Emory University.

Our four campuses here in Charleston continue to thrive. Bethel UMC-Charleston continues to be the home of our College of Charleston programming. Thank you for your awesome support and faith in us. The Charleston Southern University group continues to be in transition as we build a new family of faith there.

Our ministry at Medical University of South Carolina is now a conduit for connecting those young adults to the various young adult ministries at our local churches. The Citadel continues to be our largest group with a weekly average between 40-60 members at the weekly gatherings.

Charleston Wesley Foundation in Mission had another busy year. We sponsored an adolescent in the Halos holiday-giving event. The College of Charleston and the Citadel Wesley groups prepared and sent 23 Operation Christmas Child boxes in November. Our mission weekend with Winthrop Wesley Foundation and Francis Marion Wesley Foundation was a blessed time of Christian love in action. Charleston Wesley Foundation was one of the organizing groups for the Charleston area Crop Walk in November. We created signs, paced the walking path, and assisted with the giveaways, set up, and breakdown. In January of 2013 13 students from Charleston Wesley Foundation attended the Holston Conference College and Young Adult event called Divine Rhythm. This was our largest delegation to date! Students from Winthrop joined us as we crossed Conference lines to worship, learn, and serve with our brothers and sisters from the Wesley fellowships/foundations of Tennessee. Special thanks to Rev. Robert Countiss and Mountain View UMC of Kingsport, Tennessee, who shared their palatial cabin with us. These activities were indeed the United Methodist connection in action.

To the beloved churches of the Charleston District, thank you for another year of unwavering support in gifts of food, time, finances, but most of all, prayer. Trinity UMC-Charleston, thank you for yet another year of selflessly giving us physical space and office support. As our college students say, "You rock!" Much gratitude goes to the Charleston Wesley Foundation Board of Directors for your endless support and faithful giving of your time and talents. As always, we are so grateful to all of the prayerful, generous churches of the Charleston District and of the South Carolina conference for your unceasing prayers and continuing support. We thank God for you daily.

Lisa C. Hawkins, CWF Campus minister

THE CLEMSON WESLEY FOUNDATION

I am in the process of wrapping up my first full year in Clemson as campus minister and director of the Clemson Wesley Foundation. When my family and I moved to Tigertown, I was filled with great expectation and hope for the ministry that would take place on the campuses of Clemson University, Southern Wesleyan, and Tri-County Technical College. In Clemson, Clemson Wesley (CW) and Clemson UMC (CUMC) partner in a covenant relationship to reach the students in our community. As in past years, we have connected with over 600 students this school year. Several hundred students call CUMC home for Sunday morning worship, while hundreds more are active in CW.

On any given week, students plug into 13 different small groups, a Sunday evening and midweek worship service, as well as countless service opportunities. Throughout the year over 100 students will serve on mission trips to New York/New Jersey, New Orleans, Sea Islands, and other places. During spring break of 2014, CW sent teams of 36 and 37 to serve in rural West Virginia and Eleuthera, Bahamas, respectively. In all that Clemson Wesley does - through a variety of worship, social, retreat, small group, and mission opportunities - it continues to be in outreach to students at CU, Tri County and SWU. Our goal in everything we do is to provide a space for students to be welcomed as they are and given opportunities to experience the love and presence of God in their lives. As I complete this academic year, I am even more excited about the future of campus ministry, especially here in Clemson.

A great indicator of the fruit produced by our campus ministries is what happens when our students leave our respective campuses. Many of our graduates have become faithful leaders in their local churches. The disciples who graduate from Clemson Wesley truly go out to transform the world and their communities for the better. In addition to the countless future compassionate teachers, gospel-focused engineers, and grace-filled business people who have come through this ministry, CW also continues to be a place where students discern a call to full-time ministry. Several former students have served as missionaries and youth pastors. Over the last several years CW/CUMC has seen 12 graduates go on to serve as elders and deacons, including seven here in the South Carolina Conference. My own faith and call to ordained ministry were developed and discerned through the ministries of CW. I can personally testify to the importance of campus ministry in the development of our strong church leaders both lay and clergy.

This past year CW has continued this great tradition by endorsing a candidate for ministry who is now a certified candidate enrolling in seminary this fall. We have also seen two more students enter the candidacy process this year. Our college campuses are fertile grounds where the harvest is ripe. Most of our congregants are with us for only 4-5 years, so the sense of urgency is great. It is a great privilege to serve with these students and help them recognize the ways in which God is moving in their lives and calling them to particular vocations.

Investing in vital campus ministries that are bearing tangible fruit is an investment in the future of the UMC and the communities in which we live. It is my hope that the S.C. Conference will continue to fund and even increase funding for campus ministries. Bishop Holston encourages us to dream God-sized dreams, and we desperately need God-sized vision for our campus ministries.

Many of you already understand the importance of this great ministry. All that we do at CW would not be possible without all of the Sunday school classes, men's and women's groups, youth pastors, clergy, individuals, and congregations across the Conference who faithfully support Clemson Wesley through apportionments and special gifts. It is an honor to partner with you as we reach out to our young adults on campus.

Rev. Steve Simoneaux, Campus Minister

THE COLUMBIA WESLEY FOUNDATION – METHODIST STUDENT NETWORK

The reign of God is breaking in upon us, even now, Jesus proclaimed. As people are healed, the good news proclaimed, the captives set free, and the blind made to see, the reality of God's healing, reconciling, and transforming power is manifest in our midst. The reign of God is breaking into the lives of students at the University of South Carolina and into the campus ministry called the Methodist Student Network (Wesley Foundation) as we worship, serve each other and especially the "least of these," learn about the mysteries of faith, offer hospitality, work for justice, and work for the full realization of God's rule. The Methodist Student Network is a Pentecost community of faith comprised of students from many faith traditions, ethnicities, nationalities, and socio-economic backgrounds. It is a community striving to be hospitable to all regardless of background, language, sexual orientation, or maturity of

faith. We are young, imperfect but passionate about the spiritual life, and intentional about living it out in practical and faithful ways. These are some of the signs of the reign of God breaking in among us.

We serve on ten occasions as a ministry each week. We go daily to the Washington Street Soup Cellar to pour tea, serve food, entertain through music, and offer words of encouragement. We tutor and mentor three times a week after school at the Prosperity Project, a program for at risk, latch key children from Gonzales Gardens. We work with Habitat for Humanity and with ESL for adults and for the children. Additionally we serve on many other occasions and contexts such as Epworth Children's Home, the Tucker Center, Rural Mission, and Harvest Hope.

We are **in mission** a number of times each year. This past year we took five different mission trips to demonstrate and share the gospel in word and deed. We took groups to serve on these occasions for various lengths of time to New Orleans to do urban ministry and still do some work to repair damage done by Hurricane Katrina. We also traveled to Long Island, New York, twice to aid in the work post Super Storm Sandy. Rural Mission on the Sea Islands was also the site of a mission trip. Over spring break we went on mission to Santo Domingo, Ecuador, where we provided a variety services including offering a dental and medical clinic.

About 55 students gather in small groups throughout the week to support one another and to **learn more about their faith**. We have a freshman group, several coed groups, a graduate group, and bible/theology study groups. We have based these groups on a Covenant Discipleship model. This year we held four retreats to allow students more time for building the community and intentionally connecting with God.

We **worship** Sunday evening in a lively and joyous manner utilizing the various gifts of students and a diversity of traditions from the global church. Afterwards, we eat together a meal donated by a local United Methodist church or prepared by our students. We include elements of worship in other settings including the small groups.

The Campus Ministry Center is a place of **hospitality** where many students gather to socialize, eat, study, and meet to talk. It is also home to other groups and ministries. We have a dinner group for internationals that meets biweekly, and we continue to work with students and other religious organizations to build interfaith relations. The Table of Abraham was one of the projects we sponsored.

Sincere thanks to all the people and churches that support this connectional ministry. This ministry would not be possible without it. Thanks to the Board members, local churches, Sunday school classes, and UM Men's and Women's groups. We are grateful that they are so helpful. And, of course, thanks to my students and staff. They are what make us as vital and dynamic as we are. Thanks be to God for all of you.

*Tom Wall, Campus Minister
Columbia Wesley Foundation Director*

THE FRANCIS MARION WESLEY FOUNDATION

This has been a great new year here at the Francis Marion Wesley Foundation. FMU Wesley's presence has increased by leaps and bounds on this campus. I believe that our group has truly been blessed this year with wonderful new interns, and because of their efforts, the group has become more intergrated, loving, and supportive to all the students who join us.

We continued our year by getting our name out to the students by being active in the schools' events, especially a new Unity Event that included all Christian groups on campus.

Our logo has continued to be our mission on this campus and has been extremely successful: **Learn, Live, Love! We Learn** in our weekly gatherings of worship and Bible study. We **Live** by being a supportive and cohesive community not only during school time but during breaks as well. (We have had to address many issues with the students in their every day lives: death, dating, cancer, pregnancy, disappointments, etc.). We **Live** by spending time serving others in the community and across the state.

Our groups continue to meet weekly in a classroom that we are growing out of. This semester we average 25 students weekly, even though not all of these are the same students each week because of school requirements and, sometimes, job requirements. We are reaching 60+ students here at FMU Wesley this year. We have added new ways to track students and to contact them for events.

We have had many opportunities to fellowship with one another to build community: participating in school events, outside campus group activities, a fall retreat, and a new winter retreat at Asbury Hills. These experiences were awesome opportunities in team building exercises and faith building community with one another. We continue to support community projects that feed

the hungry and help abused women. One new world outreach is a fundraiser donating money to help supply clean water to families in Africa. We are also looking at adding next year a more in-depth Bible study one day a week for an hour. Some of our students are excited about this plan. Next year, as our current interns graduate, we have some wonderful upcoming students to fill their places, bringing new ideas and gifts to our group. I am excited to see where next year takes this group. Our biggest challenge is to raise funds and awareness of FMU Wesley Foundation. FMU has the most diverse racial makeup of any other school in the state. My intent is to not charge the students who are active participants a fee for participating in our outside activities. The support effort has been the most difficult part of my job: getting the churches in the district to understand and connect with our group, not only financially but physically. I am excited about our DS who wholeheartedly supports our group and encourages the churches to support us. I have also had opportunities to talk to UMM's and UMW's about FMU Wesley. There are a few faithful churches that continue to surprise me with their support, and I want to thank them for the continued encouragement.

Our student representatives have helped get our name out to new students who know nothing about our program. We have a grand opportunity here at FMU Wesley as the school's dynamics are growing academically and athletically. The school has expanded its dorms, academic buildings, academic programs, and athletic complex to become a more competitive school in the state. Once a small commuter school, FMU is now becoming a more established place in academia.

This year it has continued to be an honor to follow in so many great footsteps and listen to the wisdom of other Wesley Chaplains across the state. I do not know what God has in store, but He is moving here in our group. I am excited to say that FMU Wesley has its first, of hopefully many more, inquiring candidates!

In the Grip of God's Grace:

Rev. Angela Etheredge-Manly, Campus Minister

THE FURMAN WESLEY FELLOWSHIP

One of our goals at Furman Wesley Fellowship is to be a place where students are invited to be themselves, a place where all are invited to wrestle with beliefs that may be challenged by the campus life, and where we are invited into a relationship with God and one another. Furman Wesley seeks to be a place to "*Be, Belong, Engage, and Connect.*"

This year our theme has been "Stories": the personal stories of our lives and faith, as well as the stories from our scriptures. In this manner, we have not only learned much about one another [it's interesting how little we REALLY know about one another], but also gained an appreciation for how the biblical stories are really our stories. When we read these familiar stories of our past, we see once again just how similar we, (and all of God's children), really are. One of the amazing opportunities that our group has shared this year was to hear from two of our former students who are/were serving with the United Methodist Mission Intern program. We heard the story of a young man getting ready to go to the Philippines and the story of a young woman who recently returned from South Africa. It was such an inspiration to see their faith put into action, and these stories allowed our current students to get a sense of life in ministry, especially in another part of the world.

In addition to our weekly Tuesday night meetings (Wesley Night), in which we share a snack, worship/program, prayers, and announcements, this year we also had the following:

- Offered weekly lunch in the Dining Hall
- Kept weekly Office Hours for campus minister – my office is off-campus.
- Participated in an overnight retreat at Camp Asbury Hills, after working for the day with Habitat for Humanity.
- Visited four local UMC churches: designed to give students an introduction to local churches in the hope that they may find a home of worship while at Furman.
- Offered student lead small groups for those who wanted to go deeper in their faith.
- Offered a Freshman Small Group to begin the year designed to help new students assimilate into college life.
- Offered a Senior Small Group designed to provide graduating seniors a place to wrestle with issues of life after college.
- Participated in the Greenville District Great Day of Service and Furman's Relay for Life
- Hosted a winter retreat in Asheville and a spring retreat at Lake Hartwell.
- Co-sponsored a campus wide event that brought retired Florida State football coach Bobby Bowden to campus to discuss the importance of faith in his life.

- Sent 10 students and adults over spring break on a mission trip to Washington, DC.
- Offered fellowship opportunities – i.e., football tailgates, Christmas party, progressive dinner, movie nights, Senior Luau

We try to offer students many opportunities to be in fellowship, study, worship, and serve. In this way, they can easily plug into our group and continue to grow in their faith and life. We are truly blessed, and thankful, for all of the love, support, and prayers that we have been afforded by the South Carolina Annual Conference.

Rev. Edward L. McCutcheon, Campus Minister

THE ORANGEBURG WESLEY CAMPUS MINISTRY

"I will lift up my eyes to the hills - for where will my help come? My help comes from the Lord, who made heaven and earth. He will not let your foot be moved; he who keeps you will not slumber..." (Psalm 121:1-3a)

The words of the psalmist are a living testimony of the Orangeburg Wesley Campus Ministry. Now in its thirty-ninth year of existence, campus ministry is alive and well. Thanks be unto to God! Since the world is constantly evolving, the leadership is intentionally involved in continuous assessment of this ministry for efficiency, effectiveness, and relevancy.

The need for a spiritual presence, Christian witness, and ecumenical fellowship on the campuses of higher education is seriously evident. Violence and conflict have become common place, some young adults are questioning the existence and/or relevancy of God, and more young adults are rejecting Christian values.

These concerns are being addressed through a vibrant and informative campus ministry. We are committed to continuation of our current ministry:

- Offering community service-learning opportunities
- Conducting Bible Study and counseling services
- Engaging in missional outreach to local churches and charities
- Inviting Freshman orientation activities
- Participating in conference-district events
- Providing a safe haven to study and fellowship with peers

And development of the following:

- To reestablish the Religious Life Council – a monthly fellowship of faith and religious groups
- To collaborate with other campus ministries to assist young people to respond to God's call to ordained ministry through the GBHEM Young Clergy Initiative
- To expand our presence and become more visible in the community to reach commuter students
- To develop WOW-T (Wesley Outreach Witness Team) – diverse ambassadors for campus ministry
- To strengthen partnerships and secure committed supports – stakeholders in the community

The Holy Spirit continues to fortify us with insight and determination, and therefore we are committed to continue this vital ministry, which has been entrusted to us. We can do it...*for our help comes from the Lord who made heaven and earth.*

Your prayers and support of the Orangeburg Wesley Campus Ministry are appreciated.

Blessings,

*Rev. Constance "Connie" Barnes, Director & Campus Pastor
Rev. Larry D. McCutcheon, Interim Director & Campus Pastor*

THE WINTHROP WESLEY FOUNDATION

Few things are as gratifying to me as encountering young persons who want to experience the love of Christ.

Now in my second year as director/campus minister of the Winthrop Wesley Foundation, I continue to be blessed to encounter such young persons on a weekly basis. We begin a typical week at Winthrop Wesley on Monday nights with SUPPLY: "Everything you need to start your week off right!" "Everything" includes a meal provided by a local United Methodist church

followed by a laid-back, come-as-you-are worship experience with prayer, music, and discussion of God's Word and relevant issues. Our week continues on Tuesdays with a Winthrop Wesley tradition: Pasta Lunch, a free pasta-based meal provided to students and the Winthrop community. Weekly activities conclude with two student-led small groups on Tuesday and Wednesday evenings, respectively. We purposefully do *not* schedule activities on Sundays, instead encouraging students to attend and become involved with local churches.

I have also witnessed the dedication, compassion, joy, excitement, and humility of young persons this school year through many different programs, special activities, retreats, and service projects such as our annual Mission Weekend with Wesley groups from Charleston and Francis Marion University, the York County CROP Walks, a campus-wide Fall Festival for a local children's home, a campus-wide Potato Drop, the Divine Rhythm retreat in Gatlinburg, Tennessee, and a number of other group-building/fun activities. Winthrop Wesley continues to regularly provide college students with vital, life-changing experiences while positively impacting our campus, our community, and beyond in the name of Jesus Christ.

Without a doubt, my experiences as director/campus minister of The Winthrop Wesley Foundation have brought me plenty of joy and gratification at seeing young persons excited about following Jesus. My experiences have also brought me plenty of hope for the United Methodist Church and Christianity in general, mainly because of the tremendous outpouring of support that our ministry regularly receives from churches, groups, and individuals like you. Thank you for continuing to show me and our students that you share my heart and passion for helping young persons experience Jesus. Please prayerfully consider continuing your support of Winthrop Wesley and you other campus ministries around the state as we continue to serve God on our respective campuses. May God bless you abundantly for all of the ways that you have been a blessing to us.

Blessings and Peace,

Rev. Ricky Howell, Campus Minister

THE BOARD OF ORDAINED MINISTRY

The primary purpose of the Board of Ordained Ministry continues to be the recruitment, examination, and credentialing of candidates for commissioned and ordained ministry. District committees on ministry extend the work of the conference board by guiding persons in the candidacy process and reviewing the progress and work of clergy called to licensed ministry.

2013 has been a very active and productive year for the Board of Ordained Ministry. The conference board interviewed 45 candidates seeking commissioning or full conference membership while our district committees on ministry have met with hundreds of candidates who are seeking certification as candidates for ministry in the United Methodist church or who are serving as supply, part-time, or full-time local pastors.

Because of faithfulness and generosity of local churches paying apportionments in 2013, the board has been able to assist no fewer than 80 persons at eight different university senate-approved seminaries with the cost of funding their theological education in the amount \$177,675! We further rejoice that the recipients of these resources are local pastors and seminarians. We have been able to offer these resources through the Ministerial Education Fund.

Additionally, we have full-time students who are recipients of scholarship from the Board of Ordained Ministry. These recipients are:

2014 SCHOLARSHIP RECIPIENTS			
T. Dennie Smith Scholarship Recipients:		Seminary Students Scholarship Recipients:	
Brian Preveaux	\$1000.00	Sean Michael Kilpatrick	\$1000.00
Walter Strawther	\$1000.00		

We are pleased to recommend 23 candidates for provisional membership and commissioning, and 15 candidates for full membership and ordination. These persons have been nurtured through the candidacy process and have shown themselves ready and effective for a life of licensed, commissioned, and ordained ministry. We will celebrate with these persons tonight as they are commissioned and ordained for the work of ministry in Christ holy church.

Beginning in July, we begin a new candidacy group mentoring process. Our goal is help candidates navigate the candidacy process with ease while building authentic and enduring covenant relationships with one another. As we live into this new process, we will continue to use individual mentors with our local pastors and with those who are currently certified, but are not under appointment. Candidacy retreats will be held annually in January and July. The retreats are intended to be a time for candidates to learn together what ordained/licensed ministry looks like in the United Methodist Church and the South Carolina Conference, and to discern how God is calling them to serve. To date there are already 50 persons signed up to attend our first retreat in July.

As part of their requirements for ordination, provisional clergy members are to present a project "that demonstrates fruitfulness in carrying out the church's mission of 'making disciples of Jesus Christ for the transformation of the world'" (see ¶¶ 330.4 and 335 in *The United Methodist Book of Discipline*). Those seeking ordination in 2015 will be the first class to present the fruitfulness projects. These projects will be evaluated as a part of the work submitted to Called and Disciplined Life Committee.

We celebrate the journey of persons called to serve the church through the process of licensed ministry at this particular moment in their journey. Today, we recognized those persons who have participated in the 2014 School of Pastoral Ministry and now offer themselves for service in Christ holy church as first time licensed local pastors. At this time, I would ask those persons, along with the Bishop Holston, our conference Lay Leader, Barbara Ware, and our District Lay Leaders to gather here at the stage. As these persons come, allow me to recognize several categories of person who have reached important milestones in their journey.

Having completed the five years **Basic Course of Study in 2013** are the following persons: Wanda Altman, Willie Cannon, Mike Catoe, Curtis Felkel, Larry McCray, Phillip Reynolds and Muriel Scott.

Transferring to the SC Annual Conference from Eastern Pennsylvania Conference of the United Methodist Church as an elder in full connection is the **Reverend Kevin Stroop**.

We would like to recognize the following persons for professional/paraprofessional certification:

Bernett W. Mazyck-Professional Certification in Ministry with the Poor

Deborah J. White-Paraprofessional Certification in Spiritual Formation

Joan P. Moales-Paraprofessional certification in Christian Education

The members of the conference board along with members of the district committees have exhibited great leadership, integrity, and character throughout the course of year. This work requires a significant commitment of personal and professional time. These persons have served you graciously and honorably. Alas, the work of this Board would be impossible without the support that we receive from the Rev. Karen Radcliffe, Coordinator of Clergy Services, and Mrs. Martha Liles, the new administrative assistant to that office. These persons go above and beyond the call of duty in making effective the work of the Board of Ordained Ministry and deserve our gratitude.

Bishop Holston in response to business question 17 or ¶ 604.4, 605.6 – Are all the clergy members of the conference blameless in their life and official administration? The answer is yes with the exceptions which have been noted or acted upon in the clergy session held on Sunday, June 1, 2014.

Respectfully submitted,

Kenneth L. Nelson, Chair

THE BOARD OF PENSION AND HEALTH BENEFITS

PENSION SECTION

Report Number One

- A. The Board of Pension and Health Benefits requests that the South Carolina Annual Conference fix **\$735** per service year as the rate for annuity payments to retired ministers under the Supplement One of the Clergy Retirement Security Plan (otherwise known as Pre-82) for 2015. (This rate was \$720 for the year 2014.) This shall include service annuity credits approved prior to January 1, 1982. An eligible surviving spouse shall receive 75% of the formula benefit upon the death of the participant.
- B. The Board of Pensions requests that direct billings to salary paying units be made to give the Board of Pension and Health Benefits (The Pension Fund), **\$4,758,018.00** for the pension

program of the South Carolina Annual Conference for the fiscal year ending December 31, 2015, and that this sum be apportioned or billed to the charges of the South Carolina Annual Conference.

C. **Resolutions Relating to Rental/Housing Allowances for Active, Retired or Disabled Clergypersons of the South Carolina Annual Conference**

The South Carolina Annual Conference (the "Conference") adopts the following resolutions relating to rental/housing allowances for active, retired, or disabled clergypersons of the Conference:

WHEREAS, the religious denomination known as The United Methodist Church (the "Church"), of which this Conference is a part, has in the past functioned and continues to function through ministers of the gospel (within the meaning of Internal Revenue Code section 107) who were or are duly ordained, commissioned, or licensed ministers of the Church ("Clergypersons");

WHEREAS, the practice of the Church and of this Conference was and is to provide active Clergypersons with a parsonage or a rental/housing allowance as part of their gross compensation;

WHEREAS, pensions or other amounts paid to active, retired, terminated, and disabled Clergypersons are considered to be deferred compensation and are paid to active, retired, terminated, and disabled Clergypersons in consideration of previous active service; and

WHEREAS, the Internal Revenue Service has recognized the Conference (or its predecessors) as the appropriate organization to designate a rental/housing allowance for Clergypersons who are or were members of this Conference and are eligible to receive such deferred compensation;

NOW, THEREFORE, BE IT RESOLVED: THAT an amount equal to 100% of the pension or disability payments received from plans authorized under *The Book of Discipline of The United Methodist Church* (the "Discipline"), which includes all such payments from the General Board of Pension and Health Benefits ("GBOPHB"), during the years 2013, 2014, and 2015 by each active, retired, terminated, or disabled Clergyperson who is or was a member of the Conference, or its predecessors, be and hereby is designated as a rental/housing allowance for each such Clergyperson; and

THAT the pension, severance, or disability payments to which this rental/housing allowance applies will be any pension or disability payments from plans, annuities, or funds authorized under the Discipline, including such payments from the GBOPHB and from a commercial annuity company that provides an annuity arising from benefits accrued under a GBOPHB plan, annuity, or fund authorized under the Discipline, that result from any service a Clergyperson rendered to this Conference or that an active, a retired, or a disabled Clergyperson of this Conference rendered to any local church, annual conference of the Church, general agency of the Church, other institution of the Church, former denomination that is now a part of the Church, or any other employer that employed the Clergyperson to perform services related to the ministry of the Church, or its predecessors, and that elected to make contributions to, or accrue a benefit under, such a plan, annuity, or fund for such active, retired, or disabled Clergyperson's pension or disability as part of his or her gross compensation.

NOTE: The rental/housing allowance that may be excluded from a Clergyperson's gross income in any year for federal income tax purposes is limited under Internal Revenue Code section 107(2) and regulations there under to the least of: (1) the amount of the rental/housing allowance designated by the Clergyperson's employer or other appropriate body of the Church (such as this Conference in the foregoing resolutions) for such year; (2) the amount actually expended by the Clergyperson to rent or provide a home in such year; or (3) the fair rental value of the home, including furnishings and appurtenances (such as a garage), plus the cost of utilities in such year.

D. For 2015, each institution, organization or district to which a minister is appointed and enrolled shall pay to the South Carolina Annual Conference Board of Pension and Health Benefits an amount equal to \$492 per month for Full Time clergy for the Defined Benefit portion of the Clergy Retirement Security Plan (CRSP) for all full time clergy (including deacons) who are under Episcopal appointment (receiving compensation) at a local church, charge, conference or conference-responsible unit or entity related to the South Carolina Annual Conference. (This rate was \$492 per month for the year 2014.) An amount equal to

3.0% of the appointed participant's Plan Compensation shall be paid for the defined contribution portion of the CRSP. This amount must be matched by a contribution of 1% by the participating pastor in his/her United Methodist Personal Investment Account. Any surplus funds collected will be used for actuarial and collection smoothing. An amount equal to 3.0% of the appointed participant's Plan Compensation, limited by 200% of the Denominational Average Compensation shall be paid for Comprehensive Protection Plan funding or other benefit plan. Such payments shall be made for each minister so appointed, and paid monthly in equal payments each month during the year 2015, or in advance for monthly crediting in twelve equal installments from deposits made in the Deposit Account of the South Carolina Annual Conference with the General Board of Pension and Health Benefits, by the treasurer of the South Carolina Annual Conference. In the event that monthly credits to the minister in appointment's Church Account exceed the funds deposited for the minister in special appointment, an interest charge made at 12% per annum shall be made. This interest payment is due the following month with interest charges on a daily factor until the institutional account of the minister under appointment is current. Churches/charges participating in the ACH automated payment system will receive up to a \$10.00 per month discount on their pension payment.

- E. For 2015, each institution, organization or district to which a part time minister is appointed and enrolled shall pay to the South Carolina Annual Conference Board of Pension and Health Benefits an amount equal to twelve percent for participation in a defined contribution 403b pension program called the United Methodist Personal Investment Plan (UMPIP). For all clergy who are under Episcopal appointment and considered part time (receiving compensation) at a local church, charge, conference or conference-responsible unit or entity related to the South Carolina Annual Conference. An amount equal to 9.0% of the appointed participant's Plan Compensation shall be paid for the matching portion of the defined contribution portion of the UMPIP. This amount must be matched by a contribution of 3% by the participating pastor in their United Methodist Personal Investment Account. Each church with a less than full time clergy will be required to complete an adoption agreement with the General Board of Pension and Health Benefits, prior to November 1, 2013. The pension cost, both the church's share and the participant's match, will be billed from the General Board of Pension and Health Benefits.
- F. The fiscal year of the Board of Pensions shall be the same as that of the South Carolina Annual Conference.
- G. The Board of Pension and Health Benefits authorizes one time moving expense reimbursement grants, not to exceed \$1,500, and including up to \$350 in verified packing expenses, for newly incapacitated ministers receiving CPP Incapacity Benefits, surviving spouses of ministers, participants in the Voluntary Transition Program, or newly retired ministers in benefit, moving from the parsonage provided by the charge. Persons moving must file for the one time reimbursement grant not later than 90 days after first reception of pension or disability benefits and may use the funds for moving expenses and/or for connection/tap on or hook up fees in the new residence.

**Report Two
2015 Pension and Welfare Operating Budget**

Requirement	2013 Budgeted	2014 Estimated
Past Service Payment		
Clergy Retirement Service Plan (CRSP)		
Defined Benefit Amount	2,809,768.00	2,827,655.00
CRSP Defined Contribution (3%)	1,113,097.00	1,226,000.00
CRSP CPP (3%) or Benefits Funding	1,098,627.00	1,123,764.00
Clergy Transition*	154,920.00	126,825.00
Grants/Contingency*	30,000.00	30,000.00
Total Estimated Requirement	\$5,206,412.00	\$5,334,244.00
 Estimated Income		
**UM Publishing House	0	.00
Institutional Payments	395,956.00	419,401.00
Apportionment*	154,920.00	156,825.00
Direct Bill Payments	4,655,536.00	4,758,018.00
Total Estimated Income	\$5,206,412.00	\$5,334,244.00

***Amount to be apportioned**

Clergy Transition*	124,920.00	126,825.00
Grants/Contingency*	30,000.00	30,000.00
TOTAL APPORTIONED PENSIONS	\$154,920.00	\$156,825.00

* To be apportioned

**The Board recommends that Jurisdictional Conference Publishing House Distributions be directed to Central Conferences to fund pension programs.

*Herman B. Lightsey, Jr., Chairperson
Thelma Hudson, Secretary*

THE BOARD OF PENSION AND HEALTH BENEFITS

GROUP INSURANCE SECTION

Report Number One

The insurance program of the South Carolina Conference is designed to provide its eligible employees (as defined herein), and their eligible dependents, with a comprehensive plan for major medical benefits and a Medicare supplement. The following are eligible for coverage under the program:

1. Those fully employed and funded by a local church either as Elders in Full Connection, Deacons in Full Connection, Associate Members, Full Time Local Pastors, Provisional Elders, Provisional Deacons, Provisional Deacons/1992, Diaconal ministers related to and serving a local church within the South Carolina Annual Conference and included in the Hospitalization and Medical Expense Program Adoption Agreement.
2. Ministers who are full time employees of and funded by the Annual Conference boards, councils or agencies.
3. District Superintendents.
4. Students appointed as full time local pastors appointed to and funded by a charge within the boundaries of the Annual Conference and actively at work.
5. Lay persons who are full time employees of and funded by the Annual Conference.
6. Retired clergy who have been under full time appointment to a local church with pension responsibility by the South Carolina Annual Conference, and who are immediately eligible to receive pension or incapacity benefits, and who have participation in the active group health plan of the South Carolina Annual Conference, the last ten (10) years of which were continuous and consecutive, shall be eligible for participation in the retiree health care program of the Annual Conference and their respective spouses if spouse is covered at least five continuous and consecutive years immediately prior to retirement.
7. Retired lay employees who have attained age 62 and have been full time employees of the South Carolina Annual Conference or a local church of the South Carolina Annual Conference, and who are immediately eligible to receive United Methodist pension or incapacity benefits, and who have participation in the active group health plan of the South Carolina Annual Conference, the last ten (10) years of which were continuous and consecutive, shall be eligible for participation in the retiree health care program of the Annual Conference and their respective spouses if spouse is covered at least five continuous and consecutive years immediately prior to retirement.
8. Those retired clergy or incapacitated employees, referred to herein as lay persons, immediately eligible to receive pension or disability benefits from the General Board of Pension and Health Benefits at the beginning of the month following the month in which the retired relation or disability leave with disability benefits takes place, and who had a minimum of ten (10) continuous and consecutive years of active participation in the South Carolina Annual Conference group health plan at the time of retirement or the granting of Basic Protection Plan incapacity benefits by the General Board of Pensions, and their respective spouses if spouse is covered at least five continuous and consecutive years immediately prior to retirement.
9. Ordained ministers from other United Methodist Annual Conferences and ordained ministers from other Methodist denominations, and other denominations, under Episcopal appointment fully employed and funded by a local church or charge of the South Carolina Annual Conference under the provisions of Paragraphs 346.1 and 346.2 of the 2008 *Book of Discipline*.
10. Full-time employees, and their eligible dependents, enrolled and funded by a local

church of the South Carolina Annual Conference currently meeting the underwriting guidelines of the South Carolina Annual Conference group insurance plan. The salary-paying unit must establish the funding basis with the Annual Conference on the current advanced premium.

11. Funding for the group insurance plans upon retirement in benefit from the South Carolina Annual Conference shall be based on full time employment by the Annual Conference, full time appointment to a local church or eligible extension ministry with pension responsibility by the South Carolina Annual Conference. Funding shall be \$200.00 per month for single participant and \$400.00 per month for Married participants and an additional \$200 per month for dependents who meet the requirements of paragraph six. This funding will be paid through a Health Reimbursement Account.

Report Number Two Major Medical Insurance Benefits

During the year 2014, the South Carolina Conference Board of Pension and Health Benefits (the Board) has reviewed options for providing health benefits for both eligible lay employees and clergy and current and future retirees under the health plan. After review of these options, the Board recommends the following:

The South Carolina Annual Conference has elected to participate in Health Flex, the managed health care plan of the General Board of Pensions and Health Benefits of the United Methodist Church.

The South Carolina Annual Conference has elected for active HealthFlex BlueCross/BlueShield – Option B1000 HealthFlex Pharmacy Plan P2 (percentage copay) as the Standard Health Care Plan. The yearly health plan deductible is \$1,000 individual and \$2,000 for family. And as an option the Consumer Driven Health Plan (CDHP). The yearly CDHP deductible is \$2,000 individual and \$4,000 family, but a Health Reimbursement account is funded at a \$1,000 individual and \$2,000 family level.

The South Carolina Annual Conference will participate in the Healthflex incentive program in 2014 and 2015. Details of this plan are available on the General Board of Pension and Health Benefits website under the Healthflex tab which describes the current incentive program. **These wellness and incentive programs support and encourage participants and spouses to choose healthy behaviors that help positive health results.** An active participant and covered spouse could earn incentives up to \$400 under this plan.

Some of the highlights of these incentives for 2014 are as follows:

- Blueprint for Wellness Screening earns \$100 HealthCash through Virgin Healthmiles program. This must be accomplished during the dates determined by the General Board of Pension and Health Benefits which are usually: April 1-July 31, **2014**.
- Completion of the HealthQuotient™ (health risk assessment) must be accomplished to avoid a higher deductible (\$250/\$500) during the dates determined by the General Board of Pension and Health Benefits which are August 1–September 30, **2014**.
- **Participants can earn points to earn the quarterly targets for demonstrating a healthy or improved level for the following health measures: blood pressure, fasting glucose (blood sugar), triglycerides, HDL cholesterol (high-density “good” cholesterol, waist circumference, body mass index (BMI). These Wellness Points are earned on the WebMD Website and can earn up to \$150 HealthCash.**
- Walking and meeting quarterly activity targets earn \$150 in HealthCash through the Virgin Healthmiles program. These quarterly deadlines are March, June, September, December.

The incentive plan for 2014 is expected to continue to emphasize Completion of the HealthQuotient™ during August to September, Blueprint for Wellness Screenings during the period April to July, and participation in wellness activities year round.

Additional information on the major medical expense plan is available from the Board of Pension and Health Benefits, Post Office Box 3787, Columbia, SC 29230.

Report Number Three Retiree Medicare Primary Benefits

The South Carolina Conference of the United Methodist Church will be offering their Post 65 retirees two group Medicare supplement options through AmWINS Group Benefits. One medical plan option will be similar to the current retiree plan and will be called the Standard

plan. The additional option will be at a lower cost plan with a higher deductible and that option will be referred to as the Economy plan. There will be corresponding Rx options with both plans.

AmWINS Group Benefits will be the administrator for the retiree benefit plans. AmWINS Group Benefits specializes in retiree benefit programs for companies, municipalities and religious organizations. AGB has over 700 retiree benefit clients nationally.

AmWINS Group Benefits will provide the following services for the retirees of The South Carolina Conference of the United Methodist Church:

- Retiree communications enrollment kit
- Group retiree meetings
- Retiree call center services
- Retiree website
- Billing and collecting of premiums
- Ongoing service and support for retirees

A handbook explaining the provisions of Medicare is available from any district office of the Social Security Administration.

Report Number Four Administrative Procedures

Enrollment in HealthFlex, the group insurance plan of the South Carolina Annual Conference, must be made within the first thirty days of eligibility or the first day actively at work. Late enrollment or enrollment for January 1st of any year must be completed with the General Board of Pension and Health Benefits during open enrollment which is prior to November 30th of the preceding year. It should be noted that any changes or initiation of Flexible Spending Accounts (Medical Reimbursement or dependent care accounts) must be done during this time through the open enrollment process and not on the ministerial support form.

Eligibility requirements are also set forth in the *HealthFlex Administrative Manual* published by the Health Care Division of the General Board of Pension and Health Benefits of the United Methodist Church, 1901 Chestnut Avenue, Glenview, IL 660025-1604.

Billing: At the first of each month, the Board of Pension and Health Benefits will send premium statements to the participants enrolled in the Conference Insurance Program and to participants with Flexible Spending Accounts. Payments for group health premiums and Flexible Spending Accounts premiums shall be made on a monthly basis. At the first of each month, the Board of Pension and Health Benefits will send direct billing for the salary paying units share of premiums relating to the participants enrolled in the Conference Insurance Program. These payments should be made on a monthly basis.

Cancellation of Coverage: It is imperative that each participant in the Conference Insurance Program keeps his/her premium payments current. The Board of Pension and Health Benefits has instructed the benefits administrator to cancel the insurance coverage or the Flexible Spending Account of any participant who does not pay his/her premium by the end of the month for which he/she has been billed.

Ministers Serving in Eligible Extension Ministries: It is required that all Conference Boards and Agencies, served by ministers and others eligible for group insurance participation, pay for the "institutional share" of the insured's premium. This provision shall apply to the District Superintendents, Conference Staff and those serving United Methodist agencies for whom the South Carolina Annual Conference has pension responsibility. In every case the full cost of the group health premium must be paid by the insured, the employer, or through the combined payments of the insured and the employer. Premium payments shall be made in accordance with the instructions printed on the quarterly "Statement of Account". Premium payments are due at the first of the month for which the participant is billed.

Applications for enrollment in the Conference Insurance Program are available from the Board of Pension and Health Benefits, P.O. Box 3787, Columbia, SC 29230. The change enrollment form must be completed and in the hands of the benefits administrator within 30 days from the date of eligibility. If not, the applicant will be ineligible until the next following enrollment period.

The Board of Pension and Health Benefits is charged with oversight of the group Insurance program of the South Carolina Annual Conference, the benefits of which program are outlined in the reports of the Board submitted to the Annual Conference. The Annual Conference approves the group insurance budget of the Board of Pension and Health Benefits. The Board is authorized to negotiate and contract with carriers or the Hospitalization and Medical Expense Program Administrator to maintain the level of benefits for the eligible participants, as defined by the Annual Conference.

The group health plan of the South Carolina Annual Conference (Conference Plan) shall be the plan of first refusal for covering dependents of clergy appointed to local churches in the Conference. Where covered clergy wish to cover their dependents, the local church will seek to cover such dependents through the Conference Plan, rather than purchasing outside health insurance. Local churches may be excused from this requirement in cases where such dependents may be covered through the employer of a covered clergyperson's spouse, or through a governmental plan, such as an SCHIP, and in cases of demonstrable financial hardship.

**Report Number Five
Group Health Insurance Operating Budget**

Requirements	2014 Budgeted	2015 Estimated
Active and Non-Medicare Retiree Group		
Participant Only	2,548,836.00	2,914,440.00
Participant + Spouse	1,904,172.00	
Participant + One		2,422,620.00
Participant + Child	177,840.00	
Participant + Children	96,624.00	
Participant + Family	2,658,432.00	2,678,424.00
Total Estimated Active Group	\$7,385,904.00	\$8,015,484.00
Retired Group		
Medicare Eligible Sub Group		
Participant	506,400.00	506,400.00
Participant +1	681,600.00	681,600.00
Participant less Part D Medicare	7,200.00	7,200.00
Total Estimated Medicare Eligible	\$1,195,200.00	\$1,195,200.00
Total Retired and Active Groups	\$8,581,104.00	\$9,210,684.00
Other		
Incapacitation/Transition	194,616.00	194,616.00
Mandatory Coverage Charge	395,600.00	464,172.00
Total Estimated Other	590,216.00	658,788.00
Total Estimated Requirement	\$9,171,320.00	\$9,869,472.00
Estimated Income		
Billing to salary Paying Units	5,117,163.00	6,000,708.00
Apportioned to Churches*	1,603,000.00	1,603,000.00
From Insured	2,215,771.00	2,014,776.00
From Medicare Participants	691,511.00	0.00
From Institutional Payments	284,844.00	284,844.00
Total Estimated Income	\$ 9,965,458.00	\$9,965,458.00
Amount to be Apportioned		
Incapacitated and Transitional Funding *	194,616.00	194,616.00
Post Retirement Health Funding	1,603,000.00	1,603,000.00
Total	\$1,797,616.00	\$1,797,616.00

* Apportioned to churches.

**Report Number Six
2015 Group Health Costs**

The Board of Pension & Health Benefits makes the following recommendation for action by the 2014 South Carolina Annual Conference.

1. That the sum of \$6,000,708.00 be billed to the local church/charges and salary paying units for the Conference Insurance Program in 2015.
2. The Board of Pension and Health Benefits requests an apportionment of \$1,954,441.00:
 - a. \$ 156,825.00 for Transitional Pension Funding
 - b. \$ 194,616.00 for incapacitated and/or suspended participants.

- c. \$1,603,000.00 for Post Retirement Health Funding.
- 3. That participant premium payments be set as estimated below:
 - a. Active personal group insurance health premiums for eligible active clergy/survivor/conference lay employee categories shall be approximately 30% of the total coverage premium for both the preferred provider Organization Plan and the Consumer Driven High Deductible Plan (CDHP).
 - 1. Effective January 1, 2015, the participant only premium shall be approximately 30% of the rate; this is expected to be **\$225.00** per month.
 - 2. Effective January 1, 2015, the participant plus spouse premium shall be approximately 30% of the rate; this is expected to be **\$470.00** per month.
 - 3. Effective January 1, 2015, the participant plus family premium shall be approximately 30% of the rate; this is expected to be **\$622.00** per month.
 - b. Retiree Premiums Non Medicare Premiums
 - 1. Active Premiums would be the Total Premiums for Active Participants less the Defined Contribution. The Defined Contribution would be \$200 per single Participant and for a couple with a participating spouse it would be \$400 per month under the provisions of Report Number One Paragraph six.
 - 2. Retiree Premiums for Medicare Supplement premiums for eligible fully funded participants shall be published no later than October 1, 2014 for the year 2015. The Defined Contribution would be \$200 per single Participant and for a couple with a participating spouse it would be \$400 per month under the provisions of Report Number One Paragraph six.
 - c. **Churches/Charges who have an eligible appointed clergy will be billed an health benefit fee of \$823.00 per month or \$9,876.00.**
- 4. In accordance with previous action of the Annual Conference and the Board of Pension and Health Benefits, retired participants and their eligible dependents shall have the Annual Conference contribution for group health premiums limited to the lesser of the employer contribution to the Medicare Companion Plan or the percentage indicated in the funding schedule found in Report One.
- 5. The estimated 2015 monthly group health insurance premiums for persons with negotiated service, compensation and benefits, Deacons in Full Connection employed full time, full time Diaconal Ministers and full time Lay Employees of local churches, premium for both the preferred provider Organization Plan and the Consumer Driven High Deductible Plan (CDHP) **are expected to be: For the standard plan and Consumer Driven High Deductible - \$745.00 monthly (\$8,940.00 yearly) for participant only coverage, \$1,595.00 monthly (\$19,140.00) yearly for Participant plus one coverage, and \$2,086.00 monthly (\$25,032.00 yearly) for Participant plus family coverage. Enrollment must be made within 30 days of new hire status, or 60 days prior to January 1, 2015.**
- 6. A summary of active health plan rating methodology for South Carolina is available in the Conference Benefits for review.
- 7. It is recommended that the South Carolina Annual Conference delegate to the South Carolina Annual Conference Board of Pension and Health Benefits the authority to adjust rates and plan designs to meet the requirements of the Patient Protection and Affordable Care Act.

*Herman B. Lightsey, Jr., Chairperson
Thelma Hudson, Secretary*

**SOUTH CAROLINA CONFERENCE
BOARD OF PENSION AND HEALTH BENEFITS
2015 COMPREHENSIVE BENEFIT FUNDING PLAN SUMMARY**

The 2012 *Book of Discipline* ¶1506.6 requires that each annual conference develop, adopt, and implement a formal comprehensive funding plan for funding all of its benefit obligations. The funding plan shall be submitted annually to the General Board of Pension and Health Benefits for review and be approved annually by the annual conference, following the receipt and inclusion of a favorable written opinion from the General Board of Pension and Health Benefits (GBOPHB). This summary document is only a portion of the information contained in the actual signed funding plan. As such, it might not contain all the information required for a comprehensive view of the benefit obligations of the conference. You may request the full contents of the 2015 comprehensive benefit funding plan from your conference benefit office.

Following is the summary of the Comprehensive Benefit Funding Plan (CBFP) that received a favorable written opinion from GBOPHB for the 2015 conference benefit obligations:

Clergy Retirement Security Program (CRSP) Defined Benefit (DB) and Defined Contribution (DC)

Plan Overview: The Clergy Retirement Security Program (CRSP) is an Internal Revenue Code section 403(b) retirement program providing lifetime income and account flexibility designed for those who serve as clergy of The United Methodist Church. The plan is designed to provide participants with one portion of their overall retirement portfolio. CRSP replaced the Ministerial Pension Plan (MPP) effective January 1, 2007, which replaced the Pre-82 for service rendered prior to January 1, 1982.

CRSP consists of both a defined benefit (DB) plan, which provides a monthly benefit at retirement based upon years of credited service to the Church, and a defined contribution (DC) plan, which provides a retirement account balance established and funded by annual conferences. The Clergy Retirement Security Program (CRSP-DB) annuities total liability as of January 1, 2013 is \$923.7 million, while total plan assets are \$978.5 million resulting in a current plan funded ratio of 106%. The South Carolina Conference portion of the liability is 2.87% and the 2015 contribution is \$2,827,665. The conference anticipates that the amount will be funded by: Direct Billing. Additionally, General Conference 2012 approved a change to CRSP that provides each annual conference the discretion to determine whether to cover three-quarter and/or half-time clergy. The South Carolina Annual Conference has elected to cover clergy serving 100% under CRSP effective January 1, 2015.

Effective January 1, 2014 CRSP-DC plan was reduced from a 3% to a 2% of plan compensation non-matching contribution. Clergy will have the opportunity to earn up to an additional 1% CRSP DC contribution by contributing at least 1% of their plan compensation to UMPIP, therefore if a participant contributes at least 1% of plan compensation to UMPIP, the individual will receive a contribution of 3%, which is unchanged from 2013 and prior. The 2013 CRSP-DC contribution was \$1,226,000 and was funded by: Direct Billed to local churches. It is anticipated that increases for future years will average 1.32%, due to: % change in CAC.

Ministerial Pension Plan (MPP)

Plan Overview: The Ministerial Pension Plan (MPP) provides clergy with a pension for their years of ministry with The United Methodist Church from 1982 through 2006. MPP is an Internal Revenue Code section 403(b) retirement plan. Effective January 1, 2014, exactly 65% of the account balance must be annuitized when it is to be distributed. The remainder may be rolled over to UMPIP, another qualified plan or IRA, or paid in a lump sum.

The Ministerial Pension Plan (MPP) annuities total liability as of January 1, 2013 is \$2.7 billion, while total plan assets are \$3.0 billion resulting in a current plan funded ratio of 109% and no required contribution for 2015. The South Carolina Conference's portion of the total liability is 2.67%. Future MPP annuitants have a total account balance of \$4.4 billion and the South Carolina Conference's portion of that balance is \$111.74 million or 2.55% of the total.

Pre-1982 Plan

Plan Overview: Supplement One to the Clergy Retirement Security Program (CRSP), also known as the Pre-82 Plan, provides clergy with a pension for their years of ministry with The United Methodist Church prior to 1982. The Pre-82 Plan was replaced by MPP effective January 1, 1982. When participants enter a Retired relationship with your Conference, and does not terminate, the minimum benefit payable to them is based on two factors: 1) years of Service with pension credit and 2) Conference pension rate. Years of Service with pension credit are approved by each Conference on the recommendation of the Conference Board of Pensions in accordance with plan provisions and *The Book of Discipline*. The pension rate, also called the past service rate (PSR), is the dollar amount chosen by the Conference as the amount payable for each approved year of Service with pension credit. Typically, the pension rate changes from year to year. The number of years of Service with pension credit is multiplied by the PSR, and the product is the minimum annual benefit payable to those eligible for Pre-82 Plan benefits. In certain situations the benefit received from the Pre-82 plan, may vary based on the applicability of what is referred to as Defined Benefit Service Money (DBSM), which is the defined contribution feature of the Pre-1982 Plan. At the time that a participant retires, the DBSM account is converted to a life based benefit. At that point the participants benefit is the greater of the PSR benefit or DBSM benefit. As the conference increases the PSR, the participants benefit is recalculated; however the DBSM based benefit does not change.

The 2015 Past Service Rate (PSR) recommended to the South Carolina Annual Conference will be \$735.00, which represents a 2.08% increase from the 2014 rate. The conference expects future increases to be approximately 2.00%, which is based on: Goal is to increase by 2% per year.

The contingent annuitant percentage is recommended to (remain/increase/decrease) at the 75% level.

Based on the final actuarial valuations from the General Board of Pensions and Health Benefits as of January 1, 2013 for 2015, the portion of the Pre-82 liability attributable to the South Carolina Conference and funded status is, as of 1/1/2013, as follows:

Funding Plan Liability	\$64,667,019	
Assets in the Plan	\$84,050,038	
Funded status	\$19,383,019	represented by a 130% funded ratio

Funded Status as of 12/31/2014 \$22,191,618

The funded ratio is recalculated each year based on economic and demographic changes. This changes create the possibility that Pre-82 contributions may be required at a future date (even after 2021).

Defined benefit plan liabilities (Pre-82, MPP and CRSP-DB) continue until the last benefit is paid to participants and their surviving spouses irrespective of the funding level of the plan. That is, even if the assets in the plan are larger than the liabilities in the plan, the conference still has a liability (obligation) with the plan.

Active Health Benefit Program

Plan Overview: The South Carolina Conference offers a Self-Insured program to the active participants.

During the 2013 year, the total cost of the program was \$7,805,460 and was funded by Direct Billed to local churches and participants. The projected average increase for future years is expected to be 6%, due to: From Healthflex Actuary.

Post-Retirement Medical Benefit Program (PRM)

Plan Overview: The South Carolina Conference post-retiree medical plan currently offered is a Stipend plan made available to Defined Contribution of \$200 per month for all current retirees and covered spouses and retirees and Spouses retiring prior to 01/01/2016. All eligible retirees and covered spouses retiring on or after 01/01/2016 will receive \$100 a month per covered person.

The current annual cost is anticipated to be \$1,603,000 with the funding sources to be: Apportionments. On a longer term basis the South Carolina Conference intends to Fund through apportionments.

Based on the most recent PRM valuation dated 12/31/2012, following is the funded position of the post-retiree medical benefits:

Accumulated Post Retirement Obligation (APBO) or net conference cost	\$23,485,383
Expected Post Retirement Obligation (EPBO) or net conference cost	\$23,735,198
Service Cost (SC) or net conference cost	\$202,100
Assets designated for PRM	\$7,632,610

These values are based on 3.50% long term discount rate, 0.00% long-term expected return, and a current increase trend of 8.00% decreasing to 5.00% by 2019.

Comprehensive Protection Plan (CPP)

Plan Overview: The Comprehensive Protection Plan (CPP) provides death, long-term disability and other welfare benefits for eligible clergy of The United Methodist Church and their families and is an Internal Revenue Code 414(e) "church plan" funded by plan sponsor insurance premiums. Generally, you are eligible to participate in CPP if your conference or salary-paying unit sponsors the plan and you satisfy the eligibility requirements which include full-time episcopal appointment and plan compensation equal to or greater than 60% of the Denominational Average Compensation or the Conference Average Compensation whichever is less. The South Carolina Annual Conference has elected to make CPP-eligible clergy, who are appointed at least 100%, have mandatory participation, while 75% appointed clergy have optional participation under special arrangements.

Currently (for 2013) the South Carolina Conference has a required contribution to the Comprehensive Protection Plan of \$1,123,764, which is anticipated to be funded by Direct Billing to local churches. The anticipated average increase in future years is expected to be 1.32% per year due to: Change in the Conference Average Compensation.

United Methodist Personal Investment Plan (UMPIP) for Lay and Clergy

Plan Overview: The United Methodist Personal Investment Plan (UMPIP) is an Internal Revenue Code section 403(b) defined contribution retirement savings plan for clergy and lay employees of The United Methodist Church and affiliated organizations. Participants may make before-tax and/or after-tax contributions through payroll deductions. Participant contribution: Plan sponsor may make on the participants behalf and investment earnings comprise the individual's retirement account balance.

Conference office lay employees working an average of 30 hours per week or more are eligible after 0 months for a pension contribution of 9% of salary. Lay employees are encouraged to contribute personal funds toward their retirement through payroll deductions to the UMPIP. The estimated contribution for the South Carolina Conference is anticipated to be \$91,105 and funded through the Apportionments

As of January 1, 2014, the South Carolina Conference is sponsoring UMPIP for clergy serving less than full-time and are eligible for a pension contribution of 9% of salary. The estimated contribution for the South Carolina Conference is anticipated to be \$419,401 and funded through the Direct Billed to local churches.

Other Conference Defined Contribution Type Obligations

Plan Overview: The South Carolina Conference currently offers a Conference Lay Employee Death and Disability (UMLife) made available to lay conference employees. The contribution for 2013 was \$16,375 with the funding sources to be: Apportioned to local churches. The anticipated average increase in future years is expected to be 2.00% per year due to: No Salary Increases are Budgeted. Any increase would be due to the aging of insureds.

Plan Overview: The South Carolina Conference currently offers a Death Benefits for Pre BPP Conference Lay Employees. made available to three retired laay employees. The contribution for 2013 was \$216 with the funding sources to be: Apportionment. The anticipated average increase in future years is expected to be 5.00% per year due to: Historical average increase.

Other Conference Defined Benefit Type Obligations

Plan Overview: The South Carolina Conference currently offers a DB Special Grant to Dependents and other special grants made available to clergy. The current liability is anticipated to be \$203 with the funding sources to be until the death of recipient of special grant of \$16.88 per month. The contribution for 2014 is anticipated to be \$203. The anticipated average increase in future years is expected to be .00% per year due to: Negotiated settlement on special grant and dependent decease November 2012.

Conclusion:

The 2015 Comprehensive Benefit Funding Plan and the above outlined Summary document incorporates to the best of our understanding , the South Carolina Conference's obligations and funding requirements of the benefits provided to the Clergy and Laity of the South Carolina Conference.

Respectfully Submitted:

*David L. Anderson, Conference Benefits Office
Anthony C. Prestipino, Jr., Conference Treasurer and Director of Administrative Services
Herman B. Lightsey, Jr., Chair Conference Board of Pension and Health Benefits
David C. Surrent, Chair, Conference Council on Finance and administration*

THE COMMISSION ON ARCHIVES AND HISTORY

The Commission on Archives and History is responsible for preserving the records of the Annual Conference, is a responsibility which also includes collecting the records of the present and ensuring that these records are available for use in our future. The commission also helps the churches of the Annual Conference learn about their rich histories and works to connect South Carolina Methodists to each other and to their past.

The Commission maintains repositories for records at Wofford College and at Claflin University. These records include everything from the minutes of Annual Conferences, copies of the *Southern Christian Advocate*, records of some conference boards and commissions, records from the Florence, Greenwood, Marion, and Spartanburg districts, biographical directories of clergy, subject files on many churches, and records of some closed churches. We have some

personal papers of former clergy and the records of the United Methodist Women. Current or retired clergy who wish to talk about what to do with their personal papers may contact the archivist.

For the year 2013, we responded to 273 inquiries on the Conference collection. We hosted 27 visitors who came to conduct research in the Methodist collections. My student assistants and I have copied 253 obituaries from the *Advocate* Obituary Index for researchers. To compare, in 2012, we had 286 requests, 19 visitors, and 320 obituaries. Over the past six years, we have had some 1829 inquiries, hosted 247 visits, and have produced 1,941 obituary copies. Our researchers have included everyone from local church historians and family members seeking information on clergy ancestors to professional historians who are doing scholarly research. We also note that since the fall of 2011, the Rev. Luther H. Rickenbaker has served as a volunteer in the Archives at Wofford. He has helped in the processing of the Adlai Holler and Wain Marvin Owings Papers, copied obituaries, and written biographical notes about clergy in the online pictorial directory, among other tasks. His work continues to help relate the work of the Conference to the ministry of memory.

This year, the Archives accepted the Greenwood District Records and the personal papers of the Rev. Eben Taylor. We hope to be able to process those records soon. The Archives is working to make more of its records available online, and those who are interested may look at the Archives website – <http://www.wofford.edu/library/archives/methodist.aspx> – to see what is available. In 2013, Wofford launched an online repository and is gradually making older records and historical addresses available there.

The Commission presents the Herbert Hucks Award for Preservation and Interpretation of church history annually to churches and individuals who have made great strides in keeping and sharing our rich history. These awards are presented during the awards session at Annual Conference. Information on applying for the Hucks Award or nominating an individual or a publication for the award is available on the Archives website. Materials for the 2015 awards will be due on February 1, 2015.

We urge the members of the Annual Conference to take history seriously. Each local church bears the responsibility for maintaining its own records. When churches close, the Commission takes on that responsibility, though those records do not always make their way to the Archives, Board, and Commission officers may call on the conference archivist, Dr. Phillip Stone, to talk about the proper disposition of their board or commission or committee's records.

The Conference Historical Society will host the annual meeting of the Southeastern Jurisdictional Historical Society on June 24-26, 2014, on the Wofford campus. The theme of the meeting will be "Methodism and Education in South Carolina in the 19th and 20th Centuries." Among the presenters will be Dr. A.V. Huff, Dr. Katherine Cann, Dr. Ronald Robinson, Dr. David Mitchell, and Dr. Ted Morton. At the same time, the Historical Society of the United Methodist Church will also be meeting with us in South Carolina.

As we look forward to a number of milestones in the life of our church and Conference, we hope to be involved in planning appropriate celebrations. In 2016, we will commemorate the 150th anniversary of the founding of the 1866 Conference. In 2022, we'll commemorate the 50th anniversary of the merger of the 1866 and 1785 Conferences into a new South Carolina Annual Conference. The Annual Conference may wish to begin to think of how we should recognize these significant anniversaries.

We thank the Conference for its continuing support and look forward to helping share our ministry of memory.

*William L. Kinney, Jr., chairperson
R. Phillip Stone II, PhD, Conference archivist*

THE COMMISSION ON EQUITABLE COMPENSATION

**[Please note that significant changes in wording have been noted
with strikeouts and insertions are underlined.]**

Report Number 1

A. The Mission and Changing Focus of the Conference Commission on Equitable Compensation

Historically, the Commission on Equitable Compensation has served for the support of full-time clergy in the charges of the South Carolina Annual Conference. Through the years, the Commission has been guided by the United Methodist *Book of Discipline*; the latest version states the following: "It is the purpose of the commission on equitable compensation

to support full-time clergy serving as pastors in the charges of the annual conference by: (a) recommending conference standards for pastoral support; (b) administering funds to be used in base compensation supplementation; and (c) providing counsel and advisory material on pastoral support to district superintendents and committees on pastor-parish relations; and (d) submitting an arrearage policy to be adopted by the annual conference" (*The Book of Discipline, 2012*, Paragraph 625.2). The Commission on Equitable Compensation supports the overall ministry of the local church, especially in transitional situations.

B. Total Compensation for Clergy

1. The Commission on Equitable Compensation reminds churches and charges that salary is only one portion of total compensation. Churches and charges are urged to consider dispersing compensation in ways that will assist clergy and their families to retain as great a portion of their income as is legally possible. Churches and charges are reminded to consider total compensation and not just think of salary when thinking of clergy family needs. Likewise, clergy are reminded that they are supported in a variety of ways, and total compensation most often exceeds salary.
2. Churches and pastors are urged to keep informed of their income tax responsibilities and rights. Pastors are advised to seek qualified assistance in making decisions that will affect their income tax liabilities.

Report Number 2

A. Budget Request for 2015

1. The Commission on Equitable Compensation requests that a line item apportionment of **\$650,000** be made to fund the Commission on Equitable Compensation operational budget for 2015. These funds will be used for base compensation supplements, salary support for clergy in new church starts, special situations, and Hispanic Ministries, as well as support required and/or provided under these recommendations.
2. The request for 2015 represents a \$225,000 increase over 2014. To respond to our Bishop's initiative to start new churches, we anticipate that the actual new cost being funded by CEC for new churches in 2015 is \$265,750. It is our hope to be able to absorb the other \$40,000 or take it from reserves.

B. Schedule of Total Minimum Compensation for Clergy Serving in the South Carolina Annual Conference

In accordance with the mandate of *The Book of Discipline*, the Commission recommends that the South Carolina Annual Conference fix the following as its minimum base compensation scale effective January 1, 2015, and continuing until changed by the Annual Conference:

FOR FULL-TIME APPOINTMENTS AS CLERGY IN THE LOCAL CHURCH:

Category Amount

a. Full-time Clergy in full connection	\$42,123
b. Full-time Provisional, Commissioned, and Associate Members	\$38,291
c. Full-time Local Pastors	\$35,525

The recommendation represents a 1.5% increase over what was approved for 2014. This increase parallels the 1.5% cost of living adjustment made by the Social Security Administration for 2014.

[Please note that the Commission on Equitable Compensation strongly encourages churches to pay the pastor's business expense through an accountable reimbursement plan which is a part of the administrative budget of the church, not part of salary. Please see sections "O," "P," and "Q" below, entitled "O. Reimbursement for Travel and Professional Expenses," "P. Continuing Education," and "Q. Reimbursement as Administrative Cost."]

C. For Deacons in Full Connection

Those persons who have responded to God's call to lead in service and to equip others for ministry through teaching, proclamation, and worship and who assist elders in the administration of the sacraments and are full-time ordained deacons in accordance with Paragraph 330 of *The Book of Discipline 2012* shall be compensated by the local church not less than the minimum amount for an ordained elder of the Annual Conference (See Paragraph 331.10(b) of *The Book of Discipline 2012*). Deacons who are employed by the congregation, charge, or cooperative parish less than full time shall be compensated proportional to the percentage of time being served. (Half time would receive not less than

half the minimum salary.) Deacons not employed by a congregation, charge, or cooperative ministry or who are appointed under Paragraph 331.6(d) are not affected.

D. Experience Merit Longevity Increases

A clergy person, who has served for completed five or more year's full time service or the equivalent thereof in the South Carolina Annual Conference, shall receive in addition to the minimum base, a supplement of \$175.00 per year of service for up to 10 years of service. (In practical terms, this increase would not be applied until the fiscal year following the completed Annual Conference year. In other words, the first increase would not be applied until the January after the Annual Conference at which the clergy person completed their first year.)

Example:

Year 6	Equitable compensation base plus	\$875.00
Year 7	Equitable compensation base plus	\$1050.00
Year 8	Equitable compensation base plus	\$1225.00
Year 9	Equitable compensation base plus	\$1400.00
Year 10	Equitable compensation base plus	\$1575.00
Year 11+	Equitable compensation base plus	\$1750.00

RATIONALE: This is to clarify current practice.

E. Housing Allowances

The Commission recommends that all money given to the pastor for housing by the charge he/she serves be considered income if the pastor is not a resident in the charge which he/she serves.

F. Application for Equitable Compensation Support for Base Compensation Assistance

The district superintendent shall request the base compensation assistance required by each charge twice each year (by May 15 for the July through December compensation assistance period and by December 15 for the January through June compensation assistance period); these requests must be approved by the Commission before payment can be made. This request from the district superintendent shall be accompanied by an application form provided by the Commission and completed by the pastor, the pastor-parish relations committee, and the district superintendent indicating income from all sources. Grants shall be made based on fiscal years (January to December) and, unless otherwise designated, shall decrease 25% annually. For grants beginning in July, 100% of the approved amount will be provided for the first eighteen (18) months and will decrease 25% annually thereafter.

G. Cross Racial Appointments

If the Bishop and cabinet, in making a cross-racial appointment, find it necessary to request an equitable compensation supplement, special consideration will be given on an individual basis. Guidelines listed under Report 3 will apply.

H. Cooperative Parish Ministries

The initial directors or coordinators of a cooperative parish ministry, which has been approved by the Board of Global Ministries, and application made by the district superintendent to the Commission by January 1 preceding the appointment in June of the same year may be eligible for funds not to exceed \$7,000.00. No pastor shall be eligible to receive funds unless the charge he/she serves agrees in writing to release him/her for these added duties. Assistance will be provided over a 4-1/2 year period and will decrease by 25% each year after the first year and a half.

I. Disbursement of Supplements

All compensation supplements from the Commission shall be paid to the local church involved for disbursement to the pastor or clergyperson and shall be disbursed monthly. In the case of new mission situations or churches, monies will be dispersed directly to the pastor until there is a church treasurer. Equitable compensation funds will not be used for moving expenses, businesses expenses, or church administration.

For charges receiving CEC supplements, changes to the total compensation may be made for longevity (see D. Experience Merit above), changes in clergy status, and to reflect changes in minimum base compensation as approved by the Annual Conference. Charges are encouraged to increase their portion of total compensation as they are able and thereby reduce the amount of supplement paid by CEC. Such increases in the portion paid by the local charge above the scheduled amounts will result in a reduction of the CEC supplement by the amount of increase.

RATIONALE: This formalizes and brings clarity to current practice of the CEC.

J. Utilities Allowance

The Commission requests that the South Carolina Annual Conference designate 15% (or estimate of actual expenses as requested by recipient) of base compensation support funded by this Commission as parsonage utilities allowance. This request is made to satisfy the requirements of the Internal Revenue Service. Under IRS Guidelines, this money may be used for household expenses including mortgage or rent payments.

K. Investment of Reserve Fund

The Commission on Equitable Compensation recommends that all funds held in "reserve" be invested and the interest used in the Commission's operating account. In accordance with guidelines established with CF&A in 2013 and presented to the 2013 Annual Conference, the "floor" of the reserve is to be set at \$300,000 in order to meet general projection shortfalls, to allow for the unanticipated start of a new church or missional situation, or to deal with an unexpected disaster.

L. Interpretation

The Commission recommends that an interpretation of its task and policy procedures be given as a part of the District Pastor/Staff Parish Relations Committee Workshops. It is further recommended that this interpretation be given by a member of the Commission upon invitation by the district superintendent.

M. Compensation Guidance

The Commission recommends that district superintendents assist churches and charges in setting appropriate compensation and work load packages in accordance with Paragraph 419.4 419.6 of *The Book of Discipline 2012*.

N. Ineligibility

The Commission on Equitable Compensation recommends that the following not be eligible for Equitable Compensation support:

Retired supply pastors

Part-time local pastors

Pastors on leave of absence except as provided in Standing Rule 99

Special appointment categories within the itinerancy of the United Methodist

Church as defined in

Paragraph 344.1 a, b, c of *The Book of Discipline 2012*

Deacons as defined in Paragraphs 329 and 330 of *The Book of Discipline 2012*

(except as appointed under Report 3 of this report and Paragraph 625.4 of

The Book of Discipline 2012)

O. Reimbursement for Travel and Professional Expenses

The Commission recommends that each church set up a reimbursement account for travel and professional expenses incurred by the pastor in performing pastoral duties. Reimbursement for non-commuting church-related travel shall be at the IRS rate (currently 56.5 cents per mile). The pastor(s) shall submit a voucher and a log each month for reimbursement. For reimbursement for actual professional expenses (books, subscriptions, periodicals, etc.), the pastor(s) shall submit a voucher with supporting documentation for reimbursement. The amount set by the charge as reimbursement for travel and professional expenses should be determined after consultation with pastor(s) (and the district superintendent, if desired or needed) by the Pastor/Staff-Parish Relations Committee. Each charge should annually evaluate the local needs and expectations of its pastors and set an amount for reimbursement accordingly. Also, the procedures for reimbursement should be clearly stated.

P. Continuing Education

Each charge shall place in its budget an amount of \$750 or more per year to be used by the pastor as a continuing education fund. If the full amount is not used in a given year, the unused portion may be carried forward from year to year during the tenure of a pastor, not to exceed a total amounting to three year's continuing education allowance inclusive of the current year's amount.

Q. Reimbursement as Administrative Cost

The Commission recommends that the reimbursement for travel and professional expenses be a part of the administrative cost of each local church and not considered or reported as part of the pastor's compensation.

R. Vacation Policy

The Commission reminds churches and ministers that vacation time plus time for renewal and reflection are an expected part of compensation. Time away is necessary for personal, spiritual, and family health. It is recommended that all clergy and diaconal ministers be granted, as a minimum, annual vacation and days of renewal according to the following schedule:

Total Years of Service	Number of Weeks
Less than 5 years	a minimum of 2 (including Sundays)
5 years - 10 years	a minimum of 3 (including Sundays)
More than 10 years	a minimum of 4 (including Sundays)

In addition to the above, it is recommended that the minister, regardless of years of service, be granted one day of retreat a month for prayer and reflection. Also, it is expected that the minister will have at least one day off a week. "Years of Service" reflect number of years under appointment in the ministry of the United Methodist Church and not the number of years of service on a given charge. "Vacation" is meant as freedom from any responsibility in the local church or charge, district, conference area, jurisdiction, or General Conference. Vacation should be a time of rest, recreation, and renewal. It should not be interpreted to mean time the pastor works at a church camp or is on a mission trip, a meeting of a general board, an agency of the Conference, or a district retreat. Time away from the charge for Annual Conference and continuing education events shall not be considered vacation time. The charge shall make available as necessary the funds for pulpit supply while the pastor is on vacation.

It is asked that the Lay Member of the Annual Conference communicate this information to the Pastor/Staff Parish Relations Committee and to the local church.

Report Number 3 Mission Situations

A. Definition

Mission situations are new churches and existing churches in transitional circumstances that are in areas that demand an effective ministry but are incapable of providing such ministry without equitable compensation assistance. Mission situations may also include intentional ministry to persons of low income.

B. Eligibility

To be eligible for equitable compensation assistance in mission situations the following procedures must be followed:

1. The District Board for Congregational Development shall be the authorizing body to project a transitional situation, and the Conference Committee on Congregational Development will project all new church starts.
2. The District Board for Congregational Development will refer this projection to the Conference Committee on Congregational Development for verification as a transitional situation and its priority rank among conference needs.
3. The potential new mission situation will then be referred to the Cabinet for approval. The Cabinet will strive to inform the Commission of potential new mission situations two years ahead of the time the appointment is to start. The Commission will budget for new mission situations after Cabinet approval.
4. At the time of appointment, the Cabinet will then designate a pastor or clergy person with at least 4 years of experience and request an appropriate base compensation for that particular mission situation.

RATIONALE: This comes as a request from Congregational Development to allow the Cabinet to place the clergy person they feel is best qualified to do the job.

5. In all cases where a new mission situation is to be launched, the district superintendent shall notify the Commission on Equitable Compensation by December 15th preceding the Annual Conference at which an appointment is to be made, providing, at that time, the projected base compensation cost to be incurred in July.

Note 1. The local church's share of this base compensation schedule is interpreted to mean all sources of income from the local church or from any other source.

Note 2. In all cases where a mission situation is attached to an existing charge, these situations become charge figures.

Note 3. The district superintendent may apply to the Commission for a compensation that is more in keeping with the amount received by this pastor in his or her previous appointment.

C. Continuation of Supplements and Annual Evaluation

1. If the ministry being served is unable to meet the schedule below for two years in a row, support from Equitable Compensation will cease after the next year following.
2. An evaluation shall be done annually on each mission situation. The Conference Director of Congregational Development shall provide a report of this evaluation to the Commission on Equitable Compensation by January 1st.

D. Payment of Direct Billing Costs for Pensions and Health Benefits in Mission Situations Only

The Commission on Equitable Compensation will pay only the direct billing costs of persons in mission situations according to the compensation schedules listed below. The Commission will send its proportional share directly to the Conference Office of Pensions and Health Benefits.

E. Compensation Schedules for Mission Situations

Part 1.

Schedule for New Church Starts Begun in 2008 and Thereafter

Equitable Compensation for new church starts that were initiated after December 31, 2007, shall be as follows:

Year 1 and 2: The Commission on Equitable Compensation will pay the minimum compensation base according to the minister's category and half of the payment of the direct billing for pensions and health benefits. (New church starts that begin in July will receive 100% funding for the first two and a half years.)

Year 3: Support from Equitable Compensation will not exceed 67% of the minimum base compensation amount. The Commission will pay half of the payment of the direct billing for pensions and health benefits.

Year 4: Support from Equitable Compensation will not exceed 33% of the minimum base compensation amount. The Commission will pay half of the payment of the direct billing for pensions and health benefits.

Year 5: Support from Equitable Compensation will cease for both the base compensation supplement and for payment of the direct billing for pensions and health benefits.

New Church Travel: Upon request and appropriate documentation, the Commission on Equitable Compensation will provide travel allowance for new church pastors at the following rates:

First year and a half:	up to \$4,000.00 annually
Second full year:	up to \$3,000.00 annually
Third full year:	up to \$2,000.00 annually
Fourth full year:	up to \$1,000.00 annually

Part 2.

Schedule for Ministry with Persons of Low Income

Equitable Compensation assistance in ministries with persons of low income will be provided for a pastor or clergy person, when requested by the Cabinet, over a ten and a half year period decreasing as follows:

First Year and a Half: The amount of Equitable Compensation support will be provided according to the pastor's category. As the sole salary paying unit in this mission situation, the Commission of Equitable Compensation will pay 100% of the clergy person's direct bill for pensions and health benefits.

After One and a Half Years: Support from Equitable Compensation will decrease by 5% for both the base compensation supplement and for payment of the direct billing for pensions and health benefits.

After Two and Half Years: Support from Equitable Compensation will decrease by another 5% for both the base compensation supplement and for payment of the direct billing for pensions and health benefits.

After Three and a Half Years: Support from Equitable Compensation will decrease by another 5% for both the base compensation supplement and for payment of the direct billing for pensions and health benefits.

After Four and a Half Years: Support from Equitable Compensation will decrease by another 10% for both the base compensation supplement and for payment of the direct billing for pensions and health benefits.

After Five and a Half Years: Support from Equitable Compensation will decrease by another 10% for both the base compensation supplement and for payment of the direct billing for pensions and health benefits.

After Six and a Half Years: Support from Equitable Compensation will decrease by another 10% for both the base compensation supplement and for payment of the direct billing for pensions and health benefits.

After Seven and a Half Years: Support from Equitable Compensation will decrease by another 10% for both the base compensation supplement and for payment of the direct billing for pensions and health benefits.

After Eight and a Half Years: Support from Equitable Compensation will decrease by another 15% for both the base compensation supplement and for payment of the direct billing for pensions and health benefits.

After Nine and a Half Years: Support from Equitable Compensation will decrease by another 15% for both the base compensation supplement and for payment of the direct billing for pensions and health benefits.

After Ten and a Half Years: Support from Equitable Compensation will cease for both the base compensation supplement and for payment of the direct billing for pensions and health benefits.

Travel for persons in ministry with persons of low income will be provided by the districts or districts in which the ministry is located.

F. Ministry with Hispanic/Latino People

The Commission on Equitable Compensation will operate in light of the Annual Conference's decision to make ministry with the Hispanic/Latino population a priority. Support for clergy working in ministry with Hispanic/Latino people shall be made in accordance with the Schedule for Ministry with Persons of Low Income (Report Number 3e, Part 2). The Commission recognizes that adjustments may be necessary on a case by case basis. The district superintendent, after consultation with the Cabinet and the Conference Hispanic Committee may request adjustments in the following areas:

1. An extension of the initial time period from 1-1/2 years up to 2-1/2 years in which Equitable Compensation shall pay 100% of the clergyperson's salary and direct bill for pensions and health benefits. In no case shall this period extend beyond 2-1/2 years. After the extension expires, support will decrease as follows:

After Two and a Half Years: Support from Equitable Compensation will decrease by 5% for both the base compensation supplement and for payment of the direct billing for pensions and health benefits.

After Three and a Half Years: Support from Equitable compensation will decrease by another 5% for both the base compensation supplement and for payment of the direct billing for pensions and health benefits.

After Four and a Half Years: Support from Equitable Compensation will decrease by another 5% for both the base compensation supplement and for payment of the direct billing for pensions and health benefits.

After Five and a Half Years: Support from Equitable Compensation will decrease by another 10% for both the base compensation supplement and for payment of the direct billing for pensions and health benefits.

After Six and a Half Years: Support from Equitable Compensation will decrease by another 10% for both the base compensation supplement and for payment of the direct billing for pensions and health benefits.

After Seven and a Half Years: Support from Equitable Compensation will decrease by another 10% for both the base compensation supplement and for payment of the direct billing for pensions and health benefits.

After Eight and a Half Years: Support from Equitable Compensation will decrease by another 10% for both the base compensation supplement and for payment of the direct billing for pensions and health benefits.

After Nine and a Half Years: Support from Equitable Compensation will decrease by another 15% for both the base compensation supplement and for payment of the direct billing for pensions and health benefits.

After Ten and a Half Years: Support from Equitable Compensation will decrease by another 15% for both the base compensation supplement and for payment of the direct billing for pensions and health benefits.

After Eleven and a Half Years: Support from Equitable Compensation will cease for both the base compensation supplement and for payment of the direct billing for pensions and health benefits.

2. A salary supplement for clergy living in areas where the cost of living is high. The maximum yearly supplement shall be \$2,400.
3. Assistance with travel expenses: In limited circumstances, Equitable Compensation shall provide up to a yearly maximum of \$4,000 to supplement the support provided by the district. When assistance with travel expenses is requested, the district superintendent shall certify that the district will spend at least \$15,000 in the current year to provide housing and travel for the clergyperson.

4. A salary supplement for experience in ministry with Hispanic/Latino people: This supplement will be in addition to any experience merit that a clergyperson receives on the basis of the policy set forth in Report 2, Section D. A clergyperson who has served five or more years fulltime service in United Methodist ministry with Hispanic/Latino people shall receive a supplement of \$175.00 per year of service for up to 14 years of service.

Example:

Year 6: \$875 in addition to Equitable Compensation base and experience merit
 Year 7: \$1,050 in addition to Equitable Compensation base and experience merit
 Year 8: \$1,225 in addition to Equitable Compensation base and experience merit
 Year 9: \$1,400 in addition to Equitable Compensation base and experience merit
 Year 10: \$1,575 in addition to Equitable Compensation base and experience merit
 Year 11: \$1,750 in addition to Equitable Compensation base and experience merit
 Year 12: \$1,925 in addition to Equitable Compensation base and experience merit
 Year 13: \$2,100 in addition to Equitable Compensation base and experience merit
 Year 14: \$2,275 in addition to Equitable Compensation base and experience merit
 Year 15+: \$2,450 in addition to Equitable Compensation base and experience merit

All requests for adjustments shall be made in writing. Requests must be approved by the Commission before payment can be made.

Report Number 4

Categories of churches receiving support as of the listed dates:

	Dec. 2010		Dec. 2011		Dec. 2012		Dec. 2013	
	No.	Amount	No.	Amount	No.	Amount	No.	Amount
New church	4	\$102,645	2	\$44,408	4	\$107,669	3	\$96,815
Minimum	12	\$48,676	12	\$60,787	13	\$89,953	11	\$88,654
"Special"	6	\$84,563	8	\$112,831	6	\$55,803	13	\$103,671
Low Income	1	\$12,000	1	\$12,000	1	\$10,800	1	\$10,800
Hispanic/Latino	2	\$69,250	2	\$70,950	1	\$32,443	1	\$30,735
Cooperative Parish	1	\$7,000	1	\$7,000	2	\$8,750	2	\$10,500
Direct billing costs		\$72,682		\$70,630		\$83,783		\$86,839
TOTALS	22	\$396,816	26	\$378,606	27	\$388,200	31	\$428,014

Categories of pastors receiving support:

	Jan 2011	Jan 2012	Jan 2013	Jan 2014
Effective Members	12	9	15	16
Provisional Members	5	6	5	5
Associate Members	1	1	1	1
Local Pastors (Full Time)	5	7	5	6
Other	1	2	2	2
TOTALS	24	25	28	30

The Commission on Equitable Compensation
 Rev. Jeremy L. Howell, Chairperson
 Mr. Skipper Brock, Vice-Chairperson
 Rev. Morris Waymer, Statistician
 Mrs. Lollie Haseleden, Secretary

THE COMMITTEE ON THE ANNUAL CONFERENCE

The Committee on the Annual Conference began meeting October 7, 2013, for the purpose to review the evaluations from the last conference and to begin planning for 2014. It was decided at that time to divide the committee into teams to focus on specific areas of the conference. The areas of focus for 2014 consisted of Host Team, Bible Study Team, Theme Team, Logistics Team, Production/Media/IT Team, Agenda Team, Worship Team, and Future Sites Team. Each team set goals and objectives to meet and then collaborated together to create a time, place and function to carry out the business of Annual Conference. This year in an effort for the conference to run smoother there will be more of a presence of ushers and tellers.

The theme chosen for this Annual Conference is "A More Excellent Way, Creating Corridors of Faith, Hope and Love." Each day there will be a focus on the aspects of Faith, Hope and Love.

Last year the mission project was to pack 285,000 meals and that goal was exceeded and the extra money raised was sent back to each district and dispersed for local feeding ministries. This year the God-Size Vision is to collect one million new books in an effort to raise awareness to the literacy and poverty issues that affect some of the most vulnerable children of South Carolina. As this number is broken down, each district would collect approximately 83,500 books. On Tuesday of Annual Conference the ballroom will serve as one of four collection points around the state.

The Commissioning and Ordination Service will be held Monday night, June 2, 2014, at 7:30 pm. The Retirement Recognition will be Tuesday June 3, 2014, at 11:00 am. The Memorial Service will be Tuesday, June 3, 2014, at 2:00 pm. The Tuesday night service will begin at 7:15 pm and will be a celebration of the one million books collection and Young Adult ministries. Then the Service of Sending Forth and The Fixing of the Appointments will conclude the business before clergy and laity are sent out to serve Christ in the world.

The committee is working on creating an Annual Conference not only for the elected delegates and clergy to conduct the business of the AC, but also an event of spiritual renewal to all United Methodists.

Finally, the committee expresses its gratitude to Cumberland United Methodist Church and to the Florence District for their work as hosts for the 2014 Session and the spirit of hospitality that they have extended in preparation to carry out the work of the Annual Conference.

*L. Jonathan Holston, Chairperson
Karen H. Radcliffe, Secretary*

THE COMMITTEE ON THE CONFERENCE JOURNAL

The Committee on the Conference *Journal* continues to live in the digital age. As the result of this progression, we have moved from printing more than 2000 *Journals* a decade ago to printing only 175 currently. These *Journals* are by preorder. We now produce about 75 copies of the *Journal* on DVD, and this past few years the *Journal* was available in October. For the future of the *Journal* we are currently exploring the possibility of an e-book.

The 2011 edition of the "United Methodist Ministers in South Carolina" has been completed and is available for purchase now. The committee discussed the feasibility of continuing the practice of printing a hard copy of this book every ten years. The cost of printing the 2011 Minister's book was \$18,418.33 and to date we have netted \$3,790.39 in sales. In many ways this book will serve as a historical document for years to come.

With the rising cost of printing and the changing cultural of electronic books, this committee continues to explore forms of media expressions to share the business of the Annual Conference.

Karen H. Radcliffe, Conference Secretary

THE COMMITTEE ON CONGREGATIONAL DEVELOPMENT

At Congregational Development it is our joy to be a major part of assisting congregations – existing and new – to reach the unchurched and to offer need based ministries in local communities. As the population of South Carolina continues to grow, it is our dream that God would use United Methodists to reach, welcome, include, and minister to our expanding population.

Faithfulness to God cannot be measured simply by numbers. However, it must give us pause to know that our state's population has grown by 3.2% just in the last three years, yet our worship attendance has remained relatively the same. Four hundred and ninety congregations, or 48.7 %, had zero professions of faith in 2012. Perhaps it is time for some serious self-examination. We challenge each church to have at least one new profession of faith next year.

To assist everyone in understanding the shifting populations of our communities, we are pleased to provide *MissionInsite*, an online, faith based, demographic research and reporting program. We encourage each church to sign on for this incredible resource. By mapping your current membership, you can learn new things about your own congregation. By showing the true makeup of your surrounding community, this program can present ministry opportunities that are right on our doorsteps. Note that the Quad report will give you the most information regarding the religious tendencies of your community. Also, district and conference officers can

access a bigger view of our state by contacting Laura Hill in our office. In an addendum to this report are directions to launch you on this journey.

This year, the cabinet will be leading us in starting new projects in Marion, Charleston, Anderson, Greenwood, Orangeburg, and Columbia districts. For next year, our bishop has challenged us to start nine more. Yes, these are God-sized dreams, but we look forward to God's showing us just how big God is. We solicit your prayers for these pastors who will be entering new fields of ministry that God will enable them to meet the challenges that are ahead.

We ask our district committees to work with your superintendent to identify places where God is opening doors of opportunity. We can tap into the creativity of the Holy Spirit, as God needs churches of all kinds: house churches and large churches, traditional and contemporary, and churches in every sort of community. Where is the Spirit moving in your part of the state for new ministry opportunities?

We, and your district committees, appreciate your gifts to congregational development through the apportionments for 2013. Thank you for increasing the percentage of your contributions this year to 88%, which amounts to \$848,732.22. Still, as our apportionment line item was reduced, this is an overall decrease of about \$50,000. By Conference rules, the funds are then split in the following way. The first 20% is returned to each district as that district paid in (\$165,745). The remaining is divided between administration of our office (\$238,605), existing church grants (\$110,095), new church starts (\$220,191), and land acquisition (\$110,095). So as large as our apportionment line item is, the increasing costs in construction, property, and so forth demonstrate that these funds are only mustard seeds.

As with almost all ministries, the need always exceeds the resources. Therefore, we are developing new partners for funding, and we solicit your help in identifying new funding opportunities. For example, this year our new project in the Anderson district will be partially funded by the United Way. This ministry will serve the poor in the community. Perhaps you know of other funding partners. Maybe you know someone who would be honored to make a major donation towards launching a church or ministry that would generate blessings for decades to come. Or perhaps God is calling your church to "mother" a new congregation.

Our work also assists existing churches to grow or launch new ministries. We can provide guidance, training, and sometimes resources. This year we provided grants to seven different congregations. We welcome your church to apply for funds to assist in ministry development. Application forms and directions are on the Conference website. Although our resources are limited, and we cannot fund every application, we do celebrate them all and want to find any way in which we might be able to help.

I would like to bring something else to your attention. Conference standing rules 66 and 81 give us the makeup of the Conference and district committees on congregational development. Therefore, many of our members are sent to our conference committee by districts and other boards and agencies, rather than through nominations. As a result, we cannot ensure that our membership is always as inclusive as it needs to be. If you are in a position to appoint someone to our committee, please keep this need for inclusion in mind. We want to be a committee that cares about all communities in the state.

In conclusion, I lift up a wonderful opportunity for us this year. The national School of Congregational Development will be taking place in Charlotte during August 14-17. This is a fantastic event each year – inspirational and practical. We would like to have a large South Carolina contingent.

Finally, I want to thank our staff members, Sara White and Laura Hill. They really invest themselves in this important work. We are most appreciative and covet your prayers for them.

Blessings,

Rev. Ken Owens, chair

---Addendum

(See next page)

① Open Your Browser

Navigate to: MissionInsite.com

Click on the **Registration Information** button on the left side of the home page. Opens the Registration Information Page. Click on **Register**. Enter Your Unique AGENCY ACCOUNT ID#



② Begin the Registration Process

- a. Select your city and your church.
- b. Complete boxes creating your unique User Name and Password.
- c. Review terms, check the Accept Terms box and click Register. You will receive an e-mail to verify your registration which contains your Activation Code from MissionInsite. Check your Spam/Junk box if the e-mail does not appear in your Inbox.
- d. Complete Registration as instructed in e-mail. For more help, click Support on the Contact Us tab or use LIVE CHAT.
- e. When you verify your e-mail you will be logged into your study. For future log ins click the Login Tab on the MissionInsite Home Page.

③ Welcome Screen



The Welcome Screen provides a basic orientation and suggested uses to important PeopleView™ System functions and resources. Click each button to view these key resources.

④ Mouse Over the Help Tab (Top Left of Web Page)

The place to look for support. Contains Videos, Documents, How To and Contact information including Live Chat. Review each tab to discover the wealth of material available to assist you in your use of the PeopleView™ System. Resources include: **The Mosaic Household Portraits:**

- Mosaic USA Group Segment Descriptions by Experian (71 Individual Segments & 19 Groups)
- Mission Impact Mosaic Application Guide by Bandy (Practical ministry application suggestions for each Mosaic segment: Leadership, Hospitality, Worship, Education, Small Groups, Outreach, Property and Technology, Stewardship/Financial Management and Communication)



⑤ Select Report Wizard and Congregant Plot

Mouse Over the Tools Tab (Top Left of Web Page)

The **Report Wizard** will assist users in rapid and easy creation & customization, for all geographies, of QuickInsite™, ExecutiveInsite™, FullInsite™, Impressions™ or Quad™ Reports (if licensed).

The **Congregant Plot** tool adds the ability to view congregants on the map and create a ComparativeInsite™ Report. (Check with your Regional Agency about access rights). See "Compare Your Congregation To Your Community" for details.

⑥ Explore the Map Tools

All PeopleView™ System functions are selected from **Map Tools**. Begin by changing the map background using **Backgrounds**.

Create your first geography in **Shapes** and access information with one of the **Predefined Reports** or **Build Report**. Build A Report is ideal for accessing data to answer specific questions such as "How many preschool children live within a mile of the church?"



THE COMMITTEE ON EPISCOPACY

The Conference Committee on Episcopacy is grateful to Bishop and Mrs. Holston for their gracious support as we work together on behalf of the South Carolina Conference. The Conference Committee on Episcopacy seeks to live out its responsibilities proactively by meeting quarterly for accountability, as well as being available to the bishop for counsel, dialogue, support, and advising our episcopal leader of concerns that affect relationships within the annual conference. While providing honest feedback, we develop a unity of spirit that is important for effective leadership and ministry in our conference.

Throughout this conference year, Bishop Holston has focused our attention towards an Initiative with Children and Poverty and Campus Ministry. This is a "God-Sized" vision with a goal

to collaborate with the Children's Defense Fund, LARCUM and other agencies and groups to raise the level of awareness regarding children and youth in poverty. Also, a special emphasis is given to our Wesley Foundations and Campus Ministries in regards to the opportunities for spiritual formation given on our college campuses.

This year Bishop and Mrs. Holston invited clergy and laity to travel to Africa University in Zimbabwe and South Africa. More than thirty-two (32) members of the South Carolina Conference shared in an incredible trip of compassion, community, and mission. During the summer months, Bishop Holston plans to lead a youth mission trip to Honduras to extend another opportunity to share in the global ministry of our conference. Our episcopal leader continues to give leadership across the connectional church serving as chairperson of the Missional Engagement Team on the Council of Bishops and member of the Southeastern Jurisdiction (SEJ) United Methodist Volunteers in Mission (UMVIM) Board of Directors. Bishop Holston is actively involved in the life of the annual conference. Under his leadership the Conference Staff Relations Committee has revised its personnel policy manual, as well as developed an evaluation guideline for conference staff. While giving leadership to the Ministry Advisory Team, the opportunity to communicate across the conference a shared mission and ministry is an obtainable goal.

As a part of this report, I would like to thank Dr. Timothy McClendon and Dr. Joseph Heyward, who serve as our representatives on the SEJ Committee on the Episcopacy (COE). This quadrennium the SEJCOE has created for our use a document for episcopal review and evaluation that will allow uniformity in the review process for all bishops. Also, we thank the Episcopal Residence Committee who addresses the needs of the episcopal residence in providing a comfortable living space for our episcopal family.

In conclusion, we give thanks to God for the leadership we have in Bishop and Mrs. Holston and their attention to the opportunities for mission and ministry in the South Carolina Conference. It is a blessing to have leaders who are visible, attainable, and personable. They are teaching us the importance of having a "God Sized" dream, setting high goals, and believing that all things are possible.

Respectfully Submitted,

Rev. Barbara L. Reid, Chairperson

THE EPISCOPAL RESIDENCE COMMITTEE

The Episcopal Residence Committee is charged with the maintenance and proper upkeep of the home provided for the Resident Bishop of the Columbia Area.

A thorough walk through was conducted on March 17, 2014 of the Episcopal Residence which is located in Northeast Columbia. The home is in good working order and a project list was composed of relatively minor items which need addressing. These needs will or already have been addressed. It is hoped that this project list will continue to be utilized in the proper, consistent and appropriate maintenance and upkeep of the home.

The Residence Committee greatly appreciates the efforts of our Bishop, Jonathan Holston and his wife, Felecia to maintain the Episcopal Residence in an excellent and very clean condition. Mrs. Holston's assistance has been invaluable has that of Conference Treasurer/Director of Administrative Services, Tony Prestipino and his staff.

As of the writing of this report, the Committee believes that the Episcopal Residence is properly furnished, repaired and updated. The Committee, along with our Episcopal family, pledges again to the Annual Conference that proper maintenance will take place regularly and consistently including inspections and meetings of the Committee as needed. The Committee again appreciates the financial support of the Annual Conference for the recent renewal of the Episcopal Residence in 2012 and 2013.

The Reverend Barbara Reid, Chair, Committee on Episcopacy

Mr. Brian Braddock, Chair, Conference Board of Trustees

The Reverend David Surret, President, Council on Finance and Adm.

THE CONFERENCE STAFF RELATIONS COMMITTEE

The Conference Staff Relations Committee (CSRC) has met regularly this year to care for the personnel needs of the annual conference. The committee has functioned in an advisory and supervisory capacity as we have revised the personnel handbook for conference and district employees, a document given to all employees, as well as implementing an evaluation process for conference employees. When staff changes are made in the districts or at the

conference level, this committee receives information about the process and makes recommendations related to compensation and job descriptions. The committee also considers what information local churches need in the area of human resources. I am appreciative of the proactive leadership exhibited by the CSRC members as we have worked to put into place policies and procedures that give support to employees and foster good stewardship of the annual conference resources.

Respectfully Submitted,

Bishop Jonathan Holston

THE OFFICE OF CLERGY SERVICES

At the 2013 Annual Conference Mrs. Bonnie Speas, who had been the only administrative assistant in the Office of Clergy Services announced she would be retiring December 20, 2013. For 13 years Bonnie has been a cheerful voice to all who called this office. To everyone who had been through the process she referred to them as her children. She remembered everything about their families and especially their children. On Friday December 6, Mrs. Martha Liles began as the new administrative assistant and, with training from Bonnie, I am sure this office will continue to serve the needs of this Annual Conference as it related to ministerial affairs well into the future. Her primary responsibilities will be to maintain our database and oversee the process of requesting and receiving the annual reports for which this office is responsible.

The primary purpose of the Office of Clergy Services is to serve as support for and liaison between the bishop, the Cabinet, and the Board of Ordained Ministry in areas related to clergy licensing, ordination, and status, as well as to serve as member of the Ministry Advisory Team.

It has been a joy to work with Bishop Holston and the superintendents and their administrative assistants on matters that relate to our clergy on this journey we call ministry. I also extend my heartfelt gratitude to:

- All the churches in our Annual Conference who have nurtured men and women to answer their call to ministry.
- Every local pastors, deacons and elders who have encouraged and mentored these candidates for ministry on their service path.
- Members of the District Boards of Ordained Ministry who have a personal relationship with each candidate and help them to navigate our process.
- Members of our Conference Board of Ordained Ministry, under the leadership of the Reverend Ken Nelson, for the excellent job they perform credentialing candidates for ministry and handling all clergy matters with a great deal of confidentiality.

This office has continued with its normal, annual work by helping to organize the June orientation session for those seeking commissioning and ordination; assisting in organizing and holding the Bishop School of Ministry, providing support for three meetings of the full BOM and meetings of the Executive Committee of BOM. Daily I respond to requests by phone, e-mail, Facebook, text and regular mail correspondence related to licensing, ordination and all matters that relate to clergy and their status within the Annual Conference.

It has been with great joy to have the privilege of serving the Annual Conference in this way.

Karen H. Radcliffe, Coordinator of Clergy Services

THE BOARD OF CAMPS AND RETREAT MINISTRIES

The South Carolina Annual Conference continues to be blessed with a vivacious camping and retreat ministry. It is a joy to work together with you to fulfill our mission statement of "Serving all people for Christian birth, growth, and renewal."

Asbury Hills has continues to grow its summer camp and groups conference ministry, and we believe the strong programing, the strong staff leadership, and continued improvement in facilities have really made the difference.

We continue to measure specific outcomes at Asbury Hills as a way of strengthening child and spiritual development. Here are a few of your 2013 responses:

- 98.8% stated that they now have a closer relationship with God.
- 95.7% said that they now feel more confident in themselves.
- 96.7% tried something new.
- 95.7% said they can use what they learned at camp and apply it at home.

Asbury Hills had the largest Fall Festival ever, giving away lots of apple butter. Our social media sites continue to grow, so if you are not part of the action, then we encourage you to log on and take part. We had a very successful day camp at Rock Hill, with plans to continue in 2014. A new low ropes course was added, and the overall evaluations from summer camp came back with great reviews!

About six years ago, monies was put aside in hopes that someday we would be able to purchase the remaining 10 acres of the Sky Ranch property at Asbury. And now, hope no more, Sky Ranch is no longer divided, and we look forward to future programming on the new site.

We are excited to announce Jean Fisher, our new part-time Accounts Payable/Receivable clerk. Jean has been a wonderful asset to our ministry and we are still in awe of how we ever made it without her. And Sarah Kelley has changed positions from Business Services Director to Events & Marketing Director, thus pulling our marketing in-house and allowing us to increase our exposure.

And to top things off, we held our first successful Camps & Retreat Ministries Golf Tournament the day before Annual Conference in Florence, SC, with the Florence District taking home the traveling trophy. Who will it be in 2014?

In December of 2013 the Camps & Retreat Office was moved from just off Woodruff Road to just off Pleasantburg Drive in Greenville.

Our Board continues to assess the demand for and feasibility of future development of Sewee Coastal Retreat Center as an adult retreat center. After meetings with the Bishop and Cabinet early this year, the board is facing the monumental task on how to accommodate large UMC groups such as United Methodist Women's School of Missions retreat, United Methodist Men's Spiritual Retreat, or other large youth events and the annual Bishop's School of Ministry. For a number of years, Clemson University conducted marine biology camps at Sewee during the summer. Currently the Board has expanded that relationship by leasing Sewee to Clemson year-round for a variety of community youth outreach programs.

The Board of Camps and Retreat Ministries is honored to lead our Annual Conference in the work of "making disciple of Jesus Christ for the transformation of the world" through camping and retreat experiences.

Les Pritchard, Chai

THE TRUSTEES OF THE ANNUAL CONFERENCE

The primary work of the Conference Board of Trustees ("Board") is to oversee the maintenance and ultimate disposition of the property of discontinued and abandoned churches. These properties normally come to the Board from one of two major sources. One source of properties is the churches which are discontinued by the duly passed resolution of the Annual Conference. In these instances, effort is made to transfer the property to other United Methodist churches or other appropriate entities. The other major group of properties includes those properties of churches discontinued or abandoned some years ago but which have never been transferred or disposed of. Some of these properties come to the attention of the Board through inquiries or requests of third parties.

The Board receives no apportionment money. Rather, it operates from reserves, from rental income of property, and from a portion of the money generated from the occasional sale of properties. Most properties that the Board handles do not generate extra funds, as the Board frequently deals with properties that have no natural market. It can be especially difficult to maintain and transfer cemeteries in a responsible manner. But since it is highly impractical for the Board to actually oversee and maintain properties spread across the state, the ultimate intent of the Board is to transfer the title to all properties under its care as quickly and responsibly as possible.

Attached to this report and incorporated by reference herein is an accounting of the funds of the Board of Trustees for this past year, along with a listing of all real property being overseen by the Board, as required by paragraph 2512.6 of the *Book of Discipline*.

Properties held in Trust by the Conference Board of Trustees as follows:

1. The property of the discontinued Concord UMC, Greer, SC. Currently leased.
2. The property of the discontinued Rocky Swamp UMC, Livingston, SC.
3. The property of the discontinued Orrville UMC and parsonage, Anderson, SC.
4. The property of the discontinued Liberty UMC; SC Church property under contract for sale.
5. The property of Old Calvary UMC, Laurens, SC, which includes two auxiliary buildings.

6. The property of McKinney Chapel, Pickens, SC, conveyed to the Conference Board of Trustees by the caretaker church.
7. The property of Cameron UMC, Cameron, SC.
8. The property of Old Galilee UMC, Bennettsville, SC.

THE JAMES L. BELIN BOARD OF TRUST

The Belin Board of Trust exists to manage, preserve, and extend the missional legacy of the Reverend James L. Belin. According to the rendering of his will, Reverend Belin stated that it was “the long fixed and settled purpose of my life, to devote all that I possess to the promotion of the Glory of God, in advancement of the Missionary Cause.” Accordingly, during 2013 the Belin Board worked to protect the corpus of the trust and direct the income of the trust to benefit missions within the South Carolina Conference of the United Methodist Church.

The Belin Board works in partnership with the Conference Board of Global Ministries to fund new mission projects in South Carolina. Beginning in 2012, the Board perceived a need to expand awareness of the availability of Belin Trust grant funding throughout the Conference. The Board instituted in 2013 initiatives to promote awareness of the grants available from the Trust. Additionally, the Board adopted policies to substantially increase the amount of funds available for grants on an annual basis.

The Board utilized the services of Debnam Wealth Management Group to assist in the management of the Trust’s portfolio and to carry out the socially responsible investment policy. At the October meeting, the Board adopted an updated investment policy as proposed by the Finance and Investment Committee.

The Board continued to engage Webster Rogers LLP to perform accounting services including the preparation of quarterly and annual financial statements. DeLoach & Williamson, LLP, performed an Agreed Upon Procedures engagement related to the financial accounting and related statements.

Officers elected for the 2014 year were as follows: Chairperson, Stuart Ford; Vice-Chairperson, Reverend Marty Nason; Secretary, Arch Yeager; and Treasurer, Frank Sanders.

On behalf of the Board, I express sincere appreciation for the assistance of the Conference Board of Global Missions in the work of expanding missions within the South Carolina Conference. Additionally, I wish to acknowledge the dedicated and faithful service of the members of the Belin Board.

Reverend Belin’s legacy should be an inspiration and example for present day disciples seeking to reach out in the name of Jesus Christ.

*Stuart W. Ford, Chairperson
James L. Belin Board of Trust*

THE SOUTH CAROLINA UNITED METHODIST *ADVOCATE* BOARD OF TRUSTEES

The *Advocate’s* newspaper ministry has helped connect this Annual Conference for 177 years; indeed, our mission is to “connect United Methodists by independently reporting news, engaging readers, and providing a forum for dialogue.” All that we do is meant to glorify our Lord and Savior, helping to make stronger, better, deeper, and more numerous disciples of Christ for the transformation of the world.

Our newspaper ministry is one that comprises communication, awareness, education, and inspiration. We help give voice to churches and individuals in every corner of this state, and we are committed to making sure all viewpoints are heard in a Christian and prayerful manner. We are also intentional about ensuring every aspect of The United Methodist Church is within our pages, on our website (AdvocateSC.org), and in social media: local, district, conference, jurisdictional, and global.

The last several years have seen fresh, exciting new growth for the *Advocate* during a time of great revitalization echoed generally in the UMC. We continue to take our newspaper up another notch each year. We have won 50 writing, general excellence, photography, and other awards since 2010. Most recently, we were honored as “best newspaper” in our division both by the South Carolina Press Association and by the United Methodist Association of Communicators, these awards say much about the caliber of this newspaper.

Financially, ad sales have grown from \$29,318 in 2010 to \$66,818 in 2013—a 128.4% increase. Circulation is holding steady, with a 2.9% increase from 2010 to now in an era when many print publications are folding. Website traffic has seen an incredible 277.66% increase in

the last few years (34,668 visitors overall in 2011, 64,400 in 2012, and 130,927 in 2013). The *Advocate* also continues to contribute to the communications ministry of the denomination, both on a conference and a global level, working in tandem with the Conference Communications Director and Connectional Ministries, along with the global United Methodist News Service, the *United Methodist Women's Response* magazine, United Methodist Men, General Board of Church and Society, Ministry with the Poor (MinistryWith.org), and others.

Currently, we estimate that one-fifth of S.C. United Methodists read the *Advocate*. We hope one day every United Methodist in the Conference will read the *Advocate*, fully understand all the issues facing our denomination, and be inspired by all the wonderful and transformative stories of God at work among the people of this conference.

One day, perhaps, we can afford to distribute the *Advocate* for free. For now, we are doing what we can to make it extremely affordable. We have developed new church-wide plans where people receive the *Advocate* for \$10/person per year with 10+ people participating in a church. For churches who do a lot of emailing, online church plans are even less: just \$1/person per year, based on the average weekly church attendance as recorded in the Journal (e.g. if you have 100 people each week in worship, you get a license to distribute the *Advocate* via email to your members for just \$100 total for the whole year).

Our deep thanks goes to every member of Annual Conference—clergy and laity—for reading, contributing to, and supporting the *Advocate*.

The Rev. Angela Ford Nelson, chairperson, and Jessica Connor, editor

THE UNITED METHODIST CENTER BOARD OF TRUSTEES

Routine maintenance and operations have been carried out during the year. Tenants of the Methodist Conference Center include Annual Conference Offices and the *Advocate*. Rent increase for 2014 was needed due to rising operations cost. The Trustees will continue to evaluate building usage and may seek to find additional tenants to repurpose now vacant areas such as the print shop. In an effort to be better stewards the trustees installed cameras on the exterior of the building and began to modify the schedule of security personnel.

Paul Wood, Chairperson

Anthony C. Prestipino,

Treasurer and Director of Administration

THE REPORT OF THE CONFERENCE CHANCELLOR

It is my privilege to serve this Conference as Conference Chancellor, legal advisor to the Bishop and the Annual Conference. By standing rule 98, requests for my services are made through the Episcopal office.

Reflecting back and looking forward, I want to again emphasize the importance of incorporation for local churches. I also want to emphasize the importance of annually reviewing all insurance policies to make sure the coverage is comprehensive and up to date. Incorporation and insurance protect the assets of the church, trustees, and individual members.

I also want to ask each church to ensure that someone looks at the deeds of your church and other property records for the proper trust cause mandated by the *Book of Discipline*.

We continue to grapple with issues around church cemeteries, daycare centers, playground safety, and facility leases. Please enter into your relationships with care and with complete documents.

Please carefully review your congregational Safe Sanctuary Policies and ensure that the policies are complied with at all times.

There is ongoing litigation at this time against several of our churches. At this time, the known litigation is covered under existing policies of insurance. Please remember, as individual churches, your obligations to forward any kind of legal papers both to your insurance carrier and your district superintendent.

Thank you for allowing me to serve the Conference. I appreciate and look forward to the opportunity to continue work with the dedicated clergy, staff, and laypersons of the Conference.

Kay G. Crowe, Conference Chancellor

THE UNITED METHODIST MEN

Leadership

At the October 6, 2012 meeting of the South Carolina Conference United Methodist Men, new officers and a new cabinet representative were installed. In the Installation of Officers service, Rev. Anderson reminded us that our loyalty is to Jesus Christ alone and this loyalty must define us as a group. He also asks us, as members of the SC UMMen, to pledge ourselves to support the officers and each other, to make this organization a priority, and to attend the meetings and activities of the UMMen. Most important of all, he challenged us to rededicate ourselves in service to Jesus Christ, our Lord and Savior. He lastly asked us to support each other with prayers, devotion, loyalty, and cooperation. We can do great things if we all do our part.

I am so pleased and excited to have Reverend James Friday as our new Cabinet representative. His devotion was on fire with enthusiasm for our Lord and Savior. He is also on fire about Ministry to Men in the SC Annual Conference and the world. He recognizes the value of bringing men to Christ. Welcome, Reverend Friday! Reverend Friday follows Reverend Charles Johnson who retired last year.

South Carolina UMMen leadership is as follows:

President	Herman Lightsey	Columbia District
Vice President	Marvin Horton	Rock Hill District
Secretary	Alvin Glen	Walterboro District
Treasurer	Vacant	
Chaplain	Rev. David Anderson	SC Conference
Prayer Advocate	Dennis Sullen	Florence District
Retreat Coordinator	L.W. Smith	Columbia District

We face a continued challenge to establish district leadership in our vacant districts. We will be working with district superintendents and lay leadership in these districts to establish district leadership teams. In order to address this issue, we have established district clusters, clustering an active district president with the DS of the inactive district. Below are the clusters:

District Clusters

Greenville (Steve McGahee) & Anderson (DS Susan Leonard-Ray)
Rock Hill (Marvin Horton) & Spartanburg (DS Paul Harmon)
Columbia (Herb Hames) & Greenwood (DS James Friday)
Florence (Tony Friday), Hartsville (Dyron Anderson) & Marion (DS Dickie Knight)
Orangeburg (Steve Lathrop), Walterboro (Alvin Glen), & Charleston (Leroy Blake)

Our new Conference prayer advocate is Dennis Sullen, Florence District. Dennis also currently serves as the Florence District lay leader. This is an important function within the men's ministry, and after much prayer, we feel God has led us to the right person. Clayton Easter, Greenville District, has set the standard nationally as a prayer advocate for many years. We want to thank Clayton for his many years of service and look forward to his working with Dennis to continue this great ministry.

UNDERSTANDING MEN'S MINISTRY

Understanding Men's Ministry is now an advance course in Lay Servant Ministries. It also is a certified course for the Men's Ministry Specialist designation. Dick Strachan, one of the developers of the course, has instructed and certified several SC UMMen to facilitate this course. Over the past couple of years, several districts have offered this course as an advance course for lay speakers. I invite Lay Servant Ministries to contact us, and we will be happy to provide instructors for this course. **We need to dispel the myth that this course is only for men.** It is a course about understanding how to minister to men. This effort needs to be promoted by Conference Lay Servant Ministries.

EVENT CALENDAR 2014

<i>When</i>	<i>What</i>	<i>Where</i>
January 19, 2013	Executive Meeting	Ashland UMC
February 28- March 2, 2014	Spiritual Retreat	Springmaid Beach
February 27-March 2, 2014	NACP Meeting	Nashville, TN
June 1-4, 2014	SC Annual Conference	Florence Civic Center

CHARTERS

We are encouraging our districts' presidents to visit churches that have been chartered in the past and present the strength and benefits of chartering. Through the General Commission of UMMen, a connected church's charter enables world-wide ministries related to hunger,

Scouting programs, our military, and many, many more that would not be possible without the charter fees, which is only \$85 per year. To check your district for churches that are chartered, go to WWW.GCUMM.org and go to resources> ministry to men, resources> chartered churches for UMMen. **South Carolina was recognized as third in the nation for chartered churches by the National Association of Conference Presidents (NACP) in Nashville on February 28, 2014.**

MEN'S SPIRITUAL RETREAT

From the mountain top experience the weekend at Springmaid Beach Resort in Myrtle Beach, SC, in February 2013 where Bishop Holston challenged SC UMMen to "Dream God-Sized Dreams" to the movement of men disciplining men for Christ. He said it is better to set high goals and not meet them than to set low goals and trip over them.

With the Bishop's encouragement to Dream God-Sized Dreams, we issued five challenges to SC UMMen:

- have 500 men and women at our Spiritual Retreat in 2014
- have a District President and leadership team in every district
- individually expand our witness, starting with improving yourself as a witness
- participate in Stop Hunger Now meal packaging program at the SC Annual Conference (285,000 meals)
- have 200 men in attendance at the National Gathering, Nashville, July 12-14, 2013

We did not meet all of these goals, but remember that the Bishop said it is better to set high goals and not meet them than to set low goals and trip over them.

Here are the results of these God-Sized goals:

- Have 500 men and women at our Spiritual Retreat in 2014: We had 535 men and women in attendance.
- Have a District President and leadership team in every district: Charleston District after five years has leadership.
- Individually expand our witness, starting with improving yourself as a witness: The numbers of attendees and the movement of the HOLY spirit attest to this goal.
- Participate in Stop Hunger Now meal packaging program at the SC Annual Conference (285,000 meals): Over 300,000 meals packed and districts received donations to help in districts to feed the hungry.
- Have 200 men in attendance at the National Gathering, Nashville, July 12-14, 2013: We had about 25 men and ladies attend and the only Bishop to attend with his men. I count the Bishop as 175.

How did we accomplish these goals? We finally did two things: (1) We asked and listened to God for guidance to do his will. (2) We used the United Methodist Churches "ACE," better known as "connectionalism,".

We utilized a new concept in the South Carolina Conference. We stepped out of the box on faith. We met with Bishop Holston, Rev. James Friday (Cabinet representative to UMM), L.W. Smith (retreat coordinator), Marvin Horton (VP SC Conf. UMM), and several pastors from across the SC Conference that have growing churches and believe that ministry to men (discipleship) is important to growing the Church. The pastors were George Ashford, Journey; Jeff Kersey, Mt. Horeb; Darren Hook, Covenant; Bob Howell, Bethany; and Mack McClam, Cannan-Sand Hill Charge. These pastors served as "coaches" for the weekend. The Spiritual Weekend was the kick off for teaching churches, with emphasis on discipleship of men, over the next three years. We chose pastors and churches in different parts of the Conference that were also of different sizes with different ministries. We solicit your prayers for God's guidance as we embark on this "God-Sized Dream." We are seeing a renewed interest of clergy and laity working together.

At our SC Annual Conference, the SC Conference Laity (Lay Leader, Lay Servants, UMWomen, UMMen,) had a joint luncheon celebrating Local Church Ministries. This was a first and a great success. We continue to support and work with each other to strengthen the Church. We finally have a group of lay leaders that understand that we are all "fishing" out of the same pond, for the same fish, and for the same reason, discipleship for Christ. This is paying dividends.

Partner with us (SC UMMen) to disciple men for Jesus Christ ,and I promise you many of the church's problems will be resolved. We look forward to working with laity and clergy to achieve the challenge of the "The Great Commission."

Grace & Peace..... The Harvest is Plentiful, the Labors are few!

Herman Lightsey, President, SC Conference of United Methodist Men

THE UNITED METHODIST WOMEN

In 2013 the South Carolina Conference United Methodist Women has been full of changes on the local, district, and conference levels. As United Methodist Women, we have striven to find our balance with new structures, renamed and "tweaked" events, and some events beyond our control. We continue to pledge ourselves to fulfill our purpose: ...to know God and to be a supportive group of women...a community of sisters who nurture and encourage one another in our spiritual growth, personal leadership, and transformation as disciples of Jesus Christ and to support the global ministries of the church.

The year 2013 started in January with extremely sad tidings. We lost our own dear Sharon McTeer, Chair of the Conference Committee on Nominations, at the end of January. Debbie Giles, Treasurer of the Rock Hill District, finished a courageous battle with cancer, and there were other losses throughout the year. But, while we miss them dearly here on earth, we are calm in the assurance that we will meet again. Shirley Teaster, class of 2013, stepped up to fill the role of chair, and Mary Johnson, immediate Conference Past President, filled out the team.

January continued with various meetings of committees planning and preparing for 2013. Eleven officers, including incoming district presidents and conference CON attended the first Leadership Development Days held by United Methodist Women national. The meeting was held at Lake Junaluska.

Tuesday, February 19, 2013, 263 UMW attended Legislative Day "**Justice for Our Neighbors**," held at Epworth Children's Home. Rev. John E. Holler, Jr., President of Epworth Children's Home, brought greetings and spoke about children's protection and care. Ellie Setser of AAUW gave a "Legislative Up-Date." Our luncheon speaker was Rev. Emily Scales-Sutton of Bethel and Philadelphia UMC, who spoke on "Justice for Our Neighbors." Workshops were held on Preventing Bullying, Immigration Advocacy, and Women and Children's Health Care. Our program was featured in the June 2013 edition of the *Response* magazine on pages 29-31.

In April, 35 women of the SC Conference set out on a Mission Trip to Henderson Settlement, one of five Mission agencies within the Red Bird Missionary Conference located in Frakes, Kentucky. This was hands-on mission participation, as we worked in the greenhouse and in the seniors' sewing room; clipped coupons; helped in the craft shop, the food pantry, and in the thrift store; and visited with and did light housekeeping for some of the elderly residents. It was truly an eye opening trip, and we did put our love into action!

The Spiritual Growth Retreat at Lake Junaluska featured Reverend Arnetta Beverly, whose topic was "**A Woman's Place**," and she brought down the house! Evaluations were high in her praise. Retreat I, May 3 & 4, had 315 participants (five under 40, 35 first timers); Retreat II, May 4 & 5, had 278 (25 under 40 & 45 first timers).

Edisto Fork UMC in Orangeburg was the host church for our annual fun day "Come Together Be Together." We wore red and had our hearts on our sleeves and all over as we celebrated our supportive sisterhood! The theme was "**Living the Heart of God**," and District Superintendent Susan Leonard Ray of the Anderson District brought our keynote address. Three hundred five women took part.

In June, at the South Carolina Annual Conference meeting in Florence, South Carolina, Conference United Methodist Women honored Reverend Lillian Washington, our outgoing Cabinet Representative, with a Special Mission Recognition Pin, the highest honor UMW can bestow. We chose to recognize her outstanding service to UMW and thank her publicly. She leaves big shoes for Reverend James Friday, District Superintendent of the Greenwood District, to fill as he becomes the Cabinet Representative to Conference United Methodist Women.

This year, the School of Mission at Spartanburg Methodist College changed its name to Mission u, and, in addition, we were offered a school within a school, or two different sessions, one taking the traditional four days and the other only two. The theme was "Learning Together for the Transformation of the World." The spiritual Growth study was **The Call: Living Sacramentally, Walking Justly**; The Geographic study **The Roma of Europe**; and the Social Issue topic was **Poverty**. Total for the four-day students was 174, and 72 took the two-day route. The Craft room at Mission u took off in a fabulous way with \$2,258.13 collected. It was wonderful to walk around the room to see the many wonderful crafts and "re-giftables" that were donated to support the five Mission projects in SC.

The Mission u Youth Event was held August 10th in four areas around the Conference. There were 140 youth and chaperones who took part. They wrote and produced PSA's and participated in hands on mission work. Additionally, the *Limitless Redefine Tomorrow Team* represented UMW at Revolution, held workshops at Annual Meeting and Come Together, Be Together, and produced a flyer aimed at informing and attracting young women to membership. They serve on the Membership Nurture and Outreach Committee.

As fall approached, we celebrated the over 16,000 United Methodist Women in South Carolina as reported to our MNO Coordinator, and we are so pleased that we met and exceeded our national pledge to Mission.

Bethel UMC in Spartanburg was the site for our 41st Annual meeting on October 25 & 26, 2013. The total attendance announced was 406. Silver Hills UMC hosted the Executive Committee meeting on Friday morning, and the Annual meeting officially got underway at 7:00 p.m. with a brief business session followed by worship and communion. Bishop Jonathan Holston was our Communion Celebrant. The theme for the 41st annual meeting was "With God, Nothing is Impossible," and our scripture was Luke 1:37. Keynote speaker was Rev. Tiffany Knowlin, Pastor of College Place UMC, and the Bible Study was led by Rev. Candice Sloan, chaplain at Spartanburg Methodist College. During the meeting, 152 units were awarded Diamond Unit status by the Social Action Coordinator; 650 UMW members completed one or more levels on the reading program; and 266 units were named as Mission Today units. The Treasurer reported that SCCUMW contributed \$205,010.58 to our five mission projects and that of the national pledge of \$350,165.00 we achieved \$376,712.96 or 107% in undesignated giving. We made 97% of our Conference goal of \$472,825.50. During the Friday morning business session, a memorial service was held to remember those sisters who have gone before us. Retiring officers Shirley Teaster, Chair of the Committee on Nominations; Ann Efird, Spiritual Growth Coordinator; Susan Jones, Chair of Education and Interpretation; and Mary Agnes Jenkins, Social Action Coordinator, were recognized and thanked for their service, and new officers were elected. They are Doris Sullivan, Chair of Committee on Nominations; Evelyn Pauling, Spiritual Growth Coordinator; Sue Owens, Chair of Education and Interpretation; Betsy Graham, Social Action Coordinator. Members of the Committee on Nominations class of 2016 were as follows: Mary Johnson, and 2017, Ellen Schumpert. A Special Love Offering from local UMW members across South Carolina, "*It's All About Mission II*," was a highlight as members of the Education and Interpretation Committee presented each of the five Mission Coordinators with a check for \$2000 to be used as needed in that mission project. The women of the Spartanburg District, President Barbara Holley and the Women of Bethel UMC, President Linda Mauzy, the Staff, and members of UMM were excellent hosts. It was a wonderful conference.

We wrapped up 2013 with 118 in attendance at officers training, which was held at Grace UMC in Columbia. District officers attended to receive counsel and training by their Conference counterparts.

Shalom and Grace and Peace for the Journey

Linda DuRant, President, SCCUMW

THE MINISTRY ADVISORY TEAM REPORT

The Ministry Advisory Team has met this year with the appointive cabinet and additional elected and staff leaders of the conference for the purpose of learning together about organizational health and how leaders might collaborate across the various areas of responsibility, all for the benefit of the churches of the South Carolina Annual Conference. Working with a consultant from The Table Group, this team has been studying *The Advantage*, along with its complimentary resource, *The Five Dysfunctions of a Team* by Patrick Lencioni, and is working to implement these principles of organizational health within and across the various ministry groups of the annual conference. The team is in the process of identifying some strategic initiatives for our common work together as an annual conference with the goal of strengthening the ministry of local churches in making disciples of Jesus Christ for the transformation of the world. The intent of the team is to communicate widely across the churches of the annual conference opportunities for shared mission and ministry rooted in our common identity and core values as United Methodists.

The 2012 General Conference expanded the traditional role of District Superintendents to include the role of Mission Strategist in the district. The team and the district superintendents have begun to think about how to organize the work of the annual conference to resource district superintendents and support the mission strategies as they are developed in each district. Having staff and elected leaders take the time to come together to think about the big picture of the annual conference has proved to be a creative and fruitful effort. I believe we are laying a good foundation for working together across the various areas to both address the challenges facing us, as well as to embrace the new opportunities for ministry that we encounter.

Respectfully Submitted,

Bishop Jonathan Holston

THE REPORT OF THE CABINET

“Dream God-sized dreams!” That’s the challenge Bishop Jonathan Holston has been conveying to United Methodists throughout the South Carolina Conference over the past year! As members of the cabinet, we believe pastors, congregations, and districts are “stepping up to the plate” and responding to the bishop’s challenge! Here are some examples:

- 1) Arcadia UMC in the Spartanburg District hosts an after-school program for 45 Hispanic children in the neighborhood with help from students at Spartanburg Methodist College and Wofford College;
- 2) The Greeleyville Parish in the Florence District continues to reach its entire community with a mid-week service in the town’s park;
- 3) Lynwood UMC, located in Lancaster in the Rock Hill District, after praying, “Lord, help us to learn to love our neighbors and help our neighbors to learn to love us,” have joined other churches in the community to provide food, clothing, fellowship, and worship each Tuesday evening;
- 4) Williston UMC, a very small congregation in the Orangeburg District, paid 100% of their apportionments, support many mission projects, and took on the matching challenge of donating \$2,000.00 to the General Conference to help feed the hungry;
- 5) The Walterboro District has the “God-sized dream” of paying 92% of their apportionments in 2014;
- 6) Chapin UMC in the Columbia District is dreaming of starting a satellite campus in a high-growth area that is underserved by The United Methodist Church;
- 7) Landrum UMC in the Spartanburg District provides 900+ free meals for the surrounding community one Saturday each month;
- 8) Charleston Korean UMC in the Charleston District is launching her first English-speaking service with Goose Creek UMC in order to reach all persons in her community;
- 9) Churches in the Greenville District are partnering with families with children who fall below the poverty line, building relationships and learning together what it means to seek justice and do mercy;
- 10) First UMC, Marion, in the Marion District, opens its doors every Saturday for “Glorious Grits,” a ministry that feeds a hearty breakfast to persons in the community;
- 11) Central UMC in the Florence District is dreaming of increasing its average worship attendance by 200 over the next five years;
- 12) The Orangeburg District has the “God-sized dream” of building an Information Technology Center for The Methodist Church in a village in Ghana, West Africa, as a tool for evangelism.
- 13) From February 28 to March 2, 2014, over 500 persons attended the Men’s Spiritual Weekend at Springmaid Beach – another “God-sized dream” realized by the help of God and the hard work of many lay persons and clergy throughout the South Carolina Annual Conference.

United Methodists in South Carolina are “dreaming God-sized dreams” and are discovering the reality of this year’s theme for Annual Conference: “A More Excellent Way – Creating Corridors of Faith, Hope, and Love.” As United Methodists, if we are going to replace “corridors of shame” and “pockets of shame” with “corridors of faith, hope, and love,” then we need to start at the local level and encourage and challenge congregations to

- 1) ...engage in ministries with the poor – not to the poor – especially with children in poverty;
- 2) ...seek ways to reach out to the unchurched, the inactive, and especially those who don’t know Christ;
- 3) ...develop creative ministries to reach youth, young adults, and young families with children;
- 4) ...offer some helpful service to others in every community, i.e., a soup kitchen ministry, a ministry to the homeless, a transportation ministry for the elderly, etc.;
- 5) ...partner with schools to assure a quality education for every child – not just a “minimally adequate” education;
- 6) ...discover innovative opportunities to “make disciples of Jesus Christ for the transformation of the world.”

The mission of The United Methodist Church has not changed! As we “make disciples” through ministries that reach children in poverty and their families, the depressed, the younger generation, the lonely, the “underserved,” the unemployed, the elderly, the homeless, the imprisoned, the lonely, and many others, “corridors of faith, hope, and love” will be “created” – and “corridors and pockets of shame” will disappear. Are we committed to this “more excellent way”?

As district superintendents, we are committed to the task of encouraging and challenging our pastors and congregations to “dream big” and to discover “A More Excellent Way” by “Creating Corridors of Faith, Hope, and Love”! Of course, we have some challenges before us as “chief missional strategists” in each of our respective districts:

- 1) We will seek to work cohesively and collaboratively with the Conference and District Connectional Ministries teams and with the newly-activated Ministry Advisory Team (MAT) to assure that local churches are adequately resourced for mission and ministry. (The MAT consists of representatives from various Conference boards, committees, organizations, and teams.)
- 2) With mounting administrative demands, we will be asking ourselves what we need to stop doing or do differently in order to free up time and energy to develop missional strategies in our districts. At the same time, we want to be good pastors to our clergy and congregations and effective administrators in our districts.
- 3) We want to see our clergy and laity at every level – local, district, and conference – having conversations about the most effective ways to be in mission and ministry TOGETHER!
- 4) We need to be intentional about finding time to pray and to reflect and to discern God’s strategy for mission and ministry in our districts – mission and ministry that will impact peoples’ lives in positive ways.

If we do not address these challenges, it will be difficult to carry out our role as “chief missional strategists” effectively.

To end this report on a VERY positive note, we are excited about some of the priorities that Bishop Holston and the cabinet have identified, priorities that will help The United Methodist Church in South Carolina become the “healthy” church that God wants us to be:

- 1) Thanks to the counsel of Rev. Sara White in the Office of Congregational Development, Bishop Holston and the cabinet have selected several “new places for new people” for 2014. It is our hope and prayer that these “new places” will impact the lives of many people and will be instrumental in helping to grow and strengthen The United Methodist Church in South Carolina. (Bishop Holston’s goal to begin NINE “new places for new people” in 2015 is one of those “God-sized dreams” that we will certainly support.)
- 2) Addressing issues surrounding “children in poverty” throughout the Annual Conference is an ongoing challenge and will be a priority for Bishop Holston and the cabinet in the months ahead. “Children in poverty” are among the most vulnerable in our society, and the Church, including The United Methodist Church, may be their last great hope to escape poverty’s grip upon their lives.
- 3) While we may not have reached the 92% payment of our apportionments for 2013, we will be supportive of reaching Bishop Holston’s “God-sized” goal of 95% in 2014. We will be having conversations with clergy and church leaders in our districts to inform and educate them about the importance of connectional giving and how payment of apportionments impacts the mission and ministry of The United Methodist Church locally, Conference-wide, nationally, and globally.

While other priorities will surface as we move forward in ministry together, these are three very important ones Bishop Holston and the cabinet will be emphasizing over the next year and into the future of South Carolina United Methodism.

If the mission of The United Methodist Church is “to make disciples of Jesus Christ for the transformation of the world” – and it IS – then we have some significant opportunities to grow in our discipleship as we seek to discover “A More Excellent Way” and “Create Corridors of Faith, Hope, and Love” in South Carolina. Let’s “dream God-sized dreams” and give the glory to God for everything that happens!

Respectfully submitted,

*Richard H. (Dickie) Knight
Dean of the Cabinet*

THE SOUTH CAROLINA METHODIST CONFERENCE CREDIT UNION

The South Carolina Methodist Conference Credit Union was chartered on September 19, 1955, and in the 59 years that we have served our members, much has changed. Last year the South Carolina Methodist Conference Credit Union extended the United Methodist connection to every member of every church. As members of the Credit Union, individuals and their family members can benefit from the member-owned, not-for-profit, service-driven, relationship-

oriented, stewardship model that is at the core of our financial ministry. The Credit Union continues to offer share certificates of deposit although interest rates remain lower than ever before. The primary business continues to be new and used automobile loans for our members, as well as personal loans.

The Credit Union remains safe, strong, and steadfast in its mission to serve. New lending services for members were added in 2013, including low interest loans for Conference sponsored activities like mission trips. The Credit Union has made business loans for a district parsonage and for large office equipment. One of our United Methodist institutions has financed a new automobile at the lowest rate available, and another one of our institutions has financed a used automobile also at the lowest rate available. Your Credit Union has developed the ability to offer church loans. The Board of Directors has implemented new policies and enlisted the services of a partner organization to provide the expertise necessary to fund capital improvement and renovation projects: roofing, replacing heating and air conditioning systems, flooring, painting, etc. The SC Methodist Conference Credit Union can be a prime source for needed funds for local churches. Let us help.

Our website - www.scmccu - provides protected access to personal accounts, and an interactive feature allows members to transfer funds from one of their Credit Union accounts to another. Additional features are forthcoming including simplifying the process of applying for a loan and improving access to account information.

Finally, we are hopeful that as you get to know us better, you will want to share with other United Methodist friends the news of the Credit Union's expanding services, and we appeal to you to become ambassadors for us as we continue to serve our SC United Methodist Conference.

Balance Sheet Comparison

Assets	2013	2012
Cash in Bank	\$ 275,689.94	\$ 489,790.75
Investments	\$ 2,178,486.64	\$ 2,496,487.80
Loans Receivable	\$ 3,088,245.80	\$ 2,786,200.81
Land	\$ 48,400.00	\$ 48,400.00
Building	\$ 33,014.70	\$ 36,498.78
Furniture and Fixtures	\$ 11,619.96	\$ 9,536.80
Prepaid Expenses	\$ 14,167.96	\$ 12,918.30
NCUA Deposit	\$ 53,146.21	\$ 53,222.79
Other Assets	\$ 9,780.26	\$ 14,196.56
Allowance for Loan Losses	\$ (24,061.73)	\$ (34,873.87)
Total Assets	\$ 5,688,488.86	\$ 5,912,378.72
Liabilities & Capital	2013	2012
Shares	\$ 5,106,693.42	\$ 5,314,620.60
Other Liabilities	\$ 5,860.77	\$ 5,724.29
Guaranty Reserve Fund	\$ 304,175.02	\$ 304,175.02
Undivided Earnings	\$ 271,759.65	\$ 287,858.81
Total Liabilities & Capital	\$ 5,688,488.86	\$ 5,912,378.72

- The Board of Directors, Committees, and staff of the SCMCCU are grateful for the trust placed in us as our members' financial stewards.
- Directors: Mr. James Bradley Jr., Mr. William D. Britt, Jr., Rev. Eugene L. Curry, Rev. Roger M. Gramling, Rev. Dennis R. Lee, Ms. Lisa K. Livingston, Rev. Ronald A. Pettit, Rev. Robert M. Vincent, Rev. Lillian H. Washington
- Credit Committee: Rev. Michael L. Guffee, Chairperson; Mr. T. Andy Cox, Mr. Parker Evatt
- Supervisory Committee: Mr. Anthony C. Prestipino Jr., Chairperson; Rev. Tiffany D. Knowlin, Rev. Sara A. White

*Mr. James Bradley, Chairperson
Rev. Reginald D. Wilson, Jr., President Board of Directors*

AFRICA UNIVERSITY

The year 2013 can best be described as a watershed year for Africa University. At 21, the impact of this trailblazing, Holy Spirit-inspired ministry of The United Methodist Church transcends the brief span of its existence.

Africa University owes its vitality to local congregations such as yours, in the South Carolina Conference. For the first time, the South Carolina Conference invested 100% of its asking to the Africa University Fund (AUF) apportionment. It was one of 25 annual conferences whose leadership in giving resulted in an overall performance of 91.77% for the AUF in 2013, the highest level of any of the general church funds.

Thank you, South Carolina, for your faithfulness and generosity and for the extraordinary efforts made by individuals and churches to reach 100% for the AUF in 2013. Your contributions to the AUF and second mile gifts for scholarships are providing crucial resources for nurturing global leaders.

2013 Highlights:

- Enrollment: Sustained by the steadfast investment of annual conferences of The United Methodist Church, Africa University's enrollment grew to 1480 full-time students from 25 African countries in 2013. Female students now account for 53% of that total enrollment.
- Scholarships: Second mile giving by individuals and churches enabled Africa University to distribute more than \$1.8 million in scholarships and financial aid to its students. Africa University also launched the Girl Child Scholarship Fund in order to provide more African women with access to higher education.
- Through new initiatives that include a "\$50 million Campaign for Endowment" and outreach to increase financial contributions from its alumni and others in Africa, the institution is working towards greater sustainability.
- Graduates: 450 students were awarded degree certificates in June 2013, growing the number of Africa University graduates currently at work in communities to around 5,000. Every day, these graduates manifest the promise and power of the Gospel to bring light and hope to a troubled world.
- Discipleship: In August, three 2013 graduates were commissioned as young adult missionaries by the General Board of Global Ministries, pushing the total number of Africa University alumni serving internationally as mission interns to seven in just two years.

"The church has a tremendous role to play in the transformation of the world," said Jacques Kazemb, an AU graduate and mission intern who worked in outreach to at-risk children and youth in Brazil. "Through a project like the Shade and Fresh Water in Brazil, the Methodist Church is contributing to a positive change in many children's lives."

Kazemb has returned to his home country, the Democratic Republic of Congo, with a plan to start a similar initiative for marginalized children and youth.

The Africa University community—students, faculty, staff, and trustees—thank you and celebrate your ongoing investment in changing lives for the better. We pray that you will maintain your commitment to this ministry:

- **Keep your investment in the AUF at 100% of the asking or higher.** This level allows for the university to meet its day-to-day and operational expenses without uncertainty.
- **Encourage your local church to become an annual scholarship donor.**
- **Consider leading an effort to have your district invest in an endowed scholarship** which can support one student a year in perpetuity.
- **Take advantage of our new Dream Insurance program**, which allows individuals to donate all or a portion of the proceeds of an affordable Term Life Insurance plan to Africa University.
- As you make your estate plans, **remember to include Africa University in your will.**
- **Pray without ceasing** for the ongoing success of this important effort to equip disciples to contribute to a rich, impactful, and vibrant future for their nations and for our global church.

Thank you and God bless you.

*Mr. James H. Salley
Associate Vice Chancellor for Institutional Advancement
Africa University Development Office*

LAKE JUNALUSKA ASSEMBLY, INC.

For over 100 years Lake Junaluska has been a *place of Christian hospitality where lives are transformed through renewal of soul, mind, and body*. How grateful we are that throughout our history we have been inextricably linked to the United Methodist Church of the Southeastern Jurisdiction (and its predecessor bodies). Last year we reflected on the number of people who have come to Lake Junaluska in the last century and whose lives were transformed and renewed. While it would be impossible to come up with an exact number, we are confident that it is well over one million people. How many other United Methodist organizations would be able to claim that number? We have absolutely been an integral part of fulfilling the mission of the United Methodist Church, *to make disciples of Jesus Christ for the transformation of the world*.

The year 2013 was, arguably, one of the most significant in our history as we celebrated our centennial. Events were planned and carried out throughout the year that celebrated our glorious past and envisioned our very bright future. People are still buzzing about the experiences they had here in 2013. During the week of July 4th, we had 59 events scheduled over eight days; and while we had 8 ½ inches of rain, not one event was cancelled and everyone who came seemed to have a marvelous time.

For the second year in a row, we ended the year "in the black." This is particularly significant when you realize that in 2009, just four years earlier, we received over 11% of our income for Operations from the Southeastern Jurisdiction through Apportionments, and in 2013 we did not receive any Operational Apportionment support. Lake Junaluska has embraced the new financial model that was approved by the 2008 SEJ Conference and will work diligently to always "live within our means." Not only have we ended the last two years "in the black," but we have also shared a majority of our "profits" with our staff. In 2012 every employee, adjusted for percentage of full-time hours worked, received \$1,000 (before taxes). In 2013 the average full-time employee received \$1,421 in profit sharing, again, regardless of base pay. In 2013 a quarter of the profit shared was adjusted based on work performance. And 2013 was another great year for charitable giving. We received \$801,519 from 1,226 individuals. This amount represents a 17.5% increase in total giving over 2012 and a 21% increase in number of donors. Since 2009 our Annual Fund giving has increased by over 400% to \$269,633.

Not only was 2013 a great year for Lake Junaluska, but 2014 also promises to be even better. We continue to refine and implement our plans for improvements to our grounds, facilities, and programs. Continued improvements are taking place to the Terrace Hotel. We are making the Jones Dining Hall into a year round facility by replacing windows and adding a heating and air conditioning system. Thanks to the generous support of the Junaluska Associates, we are renovating the children's playground at the Wilson Children's Building. We are also building a new boat storage area along with a boat dock and fishing pier just to the north of the swimming pool.

As a member of the United Methodist Church within the Southeastern Jurisdiction, you should know that "your" asset, Lake Junaluska, is doing very well. You can be proud of this important organization within the jurisdiction and the larger United Methodist Church. We are striving to be good stewards of the resources with which you have entrusted us.

Pick up a copy of our 2014 program, *Experience Lake Junaluska*, if you do not already have one. Peruse its pages to read about the impact of our programs, to learn about new projects we are working on, and to see our calendar of events. We do hope you can come to visit us this year to be transformed and renewed in soul, mind, and body.

CANDLER SCHOOL OF THEOLOGY

Candler School of Theology prepares *real* people to make a *real* difference in the *real* world. Our commitment to authentic discipleship and relevant ministry enables us to develop uniquely well-rounded leaders who are challenged academically, encouraged spiritually, and immersed in Christian service from the first day they arrive on campus.

As one of the 13 official seminaries of The United Methodist Church, Candler is grounded in the Christian faith and shaped by the Wesleyan tradition. As one of seven graduate professional schools of Emory University, Candler provides a rich context for learning and formation supported by the extensive resources of a top-tier research university. As a school located in the metropolitan area of Atlanta, Candler offers a learning environment that reflects the highly diverse communities of our 21st century world. There is no better place for ministry preparation that addresses our major denominational priorities: developing leaders, starting and growing churches, providing ministry with the poor, and improving global health.

Candler celebrates its Centennial in 2014, marking our 100th anniversary with commemorative events that reflect on our past and a conference on theology and the church that envisions the future. The yearlong celebration begins in August with the opening of the second phase of Candler's new 128,600-square-foot, LEED-certified building, seven years in the making.

Not only is Candler expanding its physical space this year, but it is also expanding degree offerings as well. In response to the changing needs of the church, Candler is introducing five new degrees to equip Christian leaders: the Doctor of Ministry, the Master of Religious Leadership, the Master of Religion and Public Life, and two dual degrees pairing divinity and social work and divinity and development practice. With these newest additions to our degree programs, Candler graduates truly will be ready to lead wherever God calls.

Candler's student body reflects the diversity and breadth of the Christian faithful. Our enrollment stands at 441, with 340 seeking the Master of Divinity, 47 the Master of Theological Studies, 21 the Master of Theology, and 15 the Doctor of Theology, with 18 enrolled as Non-Degree students. The student population is 32% U.S. ethnic minority and 49% women. The median age of the entering class is 27. Students represent 39 denominations, with half identifying as United Methodist.

We continue to emphasize preparing our students for leadership in an increasingly global context and now offer 14 academic exchanges with theology schools in 12 countries across five continents. In addition, Candler has an ongoing summer internship program with the Methodist Church in the Bahamas and participates each year in travel seminars to the Middle East and in World Methodist Evangelism Institute evangelism seminars, traveling in 2014 to Nigeria, Costa Rica, and Brazil.

Candler draws considerable strength and inspiration from its relationship with The United Methodist Church. Our ability to fulfill our mission of *educating faithful and creative leaders for the church's ministries in the world* depends upon your support, gifts, and prayers. Thank you for the countless ways you advance this vital ministry in the life of our denomination. Visit us in person in Atlanta or online at candler.emory.edu to see firsthand how Candler prepares *real* people to make a *real* difference in the *real* world.

*Jan Love, Dean and Professor of Christianity and World Politics
Candler School of Theology*

DUKE DIVINITY SCHOOL

The academic year 2013–2014 has been an exciting year in which we completed an intensive period of hiring new faculty. We believe that a strong faculty is at the heart of any great theological school, and we are thankful that the men and women who have joined us are characterized by excellent scholarship, generous character, and a deep commitment to the church. In the past three years, we have hired 18 new faculty, which means that 36 percent of current faculty have been hired since 2010. Half of those appointments are United Methodist, bringing our total regular-rank faculty to 42 percent Methodist.

Some of our new faculty hires were in response to retirements or departures; others were in response to the growth in our new degree programs, the Master of Arts in Christian Practice (M.A.C.P.), Master of Arts in Christian Studies (M.A.C.S.), and the Doctor of Ministry (D.Min.). Other hires help expand our expertise into crucial areas. Xi Lian, professor of world Christianity, is a leading scholar of Christianity in China; Meredith Riedel, assistant professor of the history of Christianity, studies Byzantine Christianity and its engagement with the Muslim world; and Luke Bretherton, associate professor of theological ethics, works in Christianity and contemporary politics and community-building in a pluralistic culture.

Other new faculty build on our traditions of strength in historical, theological, ministerial, and biblical studies. Ross Wagner and Brittany Wilson both have Wesleyan commitments to reading Scripture that influences their scholarship in New Testament; Valerie Cooper, a self-described "fifth-generation Methodist," does singular work in historical studies and biblical hermeneutics. Edgardo Colón-Emeric, assistant professor of Christian theology, continues our rich legacy of engagement between Methodist and Catholic theologies; and Jeff Conklin-Miller brings a wealth of experience as a United Methodist minister and youth programs director to his position in Christian formation.

All of our faculty members in all of our academic programs are committed to training talented, committed men and women for ministry. We continue to welcome students from a range of backgrounds who are called to serve God and the church. In 2013, our total enrollment was 635 students: 434 are enrolled in the M.Div. degree program; 60 in the M.T.S.; 18 in the Th.M.; 43 in the Th.D.; 36 in the D.Min.; 25 in the M.A.C.P.; 17 in the M.A.C.S.; and 12 who are special students. Thirty-seven percent of our students are United Methodist, with an additional 4.5 percent

from other Wesleyan traditions. Eleven percent are Baptist, 10 percent are Anglican or Episcopal, 6 percent are Roman Catholic, 6 percent are Presbyterian, with the remaining 6 percent from other denominations or nondenominational churches.

In addition to the ongoing excellent academic and field education work done by students each year, several students had notable achievements. Griff Gatewood M.Div.'13 was awarded a fellowship by the Fellowships at Auschwitz for the Study of Professional Ethics, one of only 14 seminarians selected for the award. Andrew Barnhill M.Div.'13 was selected by a Duke University campus committee to deliver the student speech at the university's 161st Commencement Ceremony in May, the first time a Divinity student has been selected for that honor. Two M.Div. students, Kayla Harward and Carmen Gonzalez-McKernie traveled to South Korea to represent the Divinity School at the World Council of Churches 10th Assembly.

Duke Divinity School does not view our work as only academic or "ivory tower." Our departments, centers, initiatives, and programs continue to engage with the church and social and cultural issues. The important work of the Clergy Health Initiative will be extended, thanks to a \$5.74 million grant from The Duke Endowment. In August its research was published in the *Journal of Primary Prevention*. Findings include that the rate of depression among clergy is nearly double the national rate. Factors contributing to depression include job stress, sense of guilt about not doing enough, and social isolation. In response to these findings, the Clergy Health Initiative has introduced a theologically framed curriculum for United Methodist Churches. Pastor and Parish is designed to strengthen relations between clergy and congregations, and it provides a scriptural foundation for Staff-Parish Relations Committees to engage in constructive ways to promote health and unity for the church and pastor.

Duke Initiatives in Theology and the Arts (DITA) co-sponsored the Dean's Songwriter Series with the Dean's office. The series promotes an ongoing conversation about songwriting, performance, and music in relation to Christian faith. Guests included singer-songwriter Pierce Pettis and his daughter Grace Pettis, David Wilcox, and Carrie Newcomer. Events include lunch concerts and discussion with students and evening concerts open to the community. DITA also introduced an informal film study for Divinity School students, "Image & Word," hosted by postdoctoral fellow Daniel Train. The study includes short lectures, film viewings, and group discussion in order to deepen imaginative and pastoral acumen.

Leadership Education at Duke Divinity (LEADD) has launched a new website that describes its programs in denominational leadership and resources to strengthen institutional resources: <http://leadership.divinity.duke.edu>. The online journal *Faith & Leadership* continues to draw hundreds of thousands of readers. Greg Jones, senior strategist for LEADD and professor of theology, has been named to the leadership team for the Duke Innovation and Entrepreneurship Initiative, where he will serve as a senior strategist for education.

The Center for Reconciliation sponsored the fifth annual Summer Institute at Duke Divinity School, hosting nearly 145 Christian leaders involved in diverse reconciliation ministries around the world. Participants included representatives from World Vision International, InterVarsity Christian Fellowship, the National Immigrant Youth Alliance, and organizations in South Korea, Japan, Burundi, South Sudan, and Uganda. For the first time the Summer Institute featured a seminar on Muslim-Christian dialogue, led by Professor Ellen Davis and Duke's Muslim chaplain, Abdullah Antepi.

The Duke Youth Academy for Christian Formation (DYA) is expanding to a yearlong program that combines a week of summer residency at Duke University with a year of ongoing engagement and practice. The new format will allow high-school students to build on the intensive summer residency experience throughout the year with the support of the DYA community and a local mentor. The program includes lectures by Divinity School faculty, workshops, theological reading, online community forums, and a self-directed final project on Christian practice.

The second phase began of Thriving Rural Communities, a partnership between Duke Divinity School, The Duke Endowment, and the North Carolina and Western North Carolina Conferences to help divinity students, pastors, laity, districts, and conferences cultivate and strengthen Christian leadership and United Methodist congregations in rural North Carolina. Eight new partner churches are participating, and over the next five years approximately 70 Thriving Rural Communities Fellows will be serving in United Methodist Churches across North Carolina. Brad Thie has been named the director; he has previously served as pastor of United Methodist churches in Charlotte, Asheboro, and Newton, N.C.

We remain deeply grateful for the relationships among the United Methodist Church, this Annual Conference, and Duke Divinity School. We look forward to working with you in the task of preparing men and women for Christian ministry. To learn more about Duke Divinity School, please visit our website at www.divinity.duke.edu.

Respectfully submitted,

Dean Richard B. Hays

**PERKINS SCHOOL OF THEOLOGY
SOUTHERN METHODIST UNIVERSITY**

Perkins School of Theology is thankful for our connections with the South Carolina Annual Conference, including one student currently enrolled in our Master of Divinity degree program.

Perkins celebrated a record spring 2014 enrollment of 24 new students, in addition to 81 new students who enrolled in fall 2013. Among all Perkins students, approximately two-thirds are United Methodist, and more than one-third are ethnic minority students. Our gender balance between male and female students in Master's degree programs remains almost exactly 50%. The Doctor of Ministry program continues to grow with students from southern Asia taking classes in Singapore and Dallas. Our Ph.D. program includes two Latino Ph.D. students supported through a grant from the Luce Foundation to Perkins' Center for the Study of Latino/a Christianity and Religions.

Rev. Jeannie Treviño-Teddle was honored for faithful service as director of the Mexican American Program and UM Regional Course of Study School from 2002 until her retirement in 2013. Dr. Philip Wingeier-Rayo, currently professor of Religion at Pfeiffer University in North Carolina, has been named new director of the Mexican American and Hispanic-Latino/a Church Ministries Program, effective June 1, 2014. Dr. Wingeier-Rayo also will be nominated to serve as director of the regional Course of Study School and will hold the title "Professor of Christian Mission and Intercultural Studies."

Perkins was excited to welcome two new faculty members in fall 2013: Tamara Lewis (Ph.D., Vanderbilt, 2014), instructor, History of Christianity; and Natalia Marandiu (Ph.D., Yale, 2013), assistant professor of Christian Theology.

Perkins recently received two significant grants from the Lilly Endowment. A \$500,000 grant will support our newly established Center for Preaching Excellence, with Alyce McKenzie, Le Van Professor of Preaching and Worship, serving as director. A second grant of \$249,981 will support research to study the indebtedness of theological students and help improve the economic well-being of future ministers.

Perkins is blessed with gifted faculty and staff members, inspiring students, beautiful facilities, and vibrant ministries. We thank our many colleagues, friends, and alumni/ae across the connection for continuing generous support, including referrals of prospective students.

Perkins asks for your prayers and support as we continue our vital mission of preparing women and men for faithful leadership in Christian ministry.

Grace and Peace,

*William B. Lawrence
Dean and Professor of American Church History*

SOUTHERN METHODIST UNIVERSITY

SMU is commemorating a major milestone as the University celebrates the centennial of its founding in 1911 by the Methodist Episcopal Church, South, and its opening in 1915.

- SMU's total fall 2013 enrollment was 10,929, including 6,357 undergraduates and 4,572 graduate students. Enrollment continues to increase in ethnic, socio-economic and geographic diversity. Ethnic minority students made up 25% of total enrollment in fall 2013. A record international enrollment of 1,445 students represented 97 foreign countries, with the largest numbers coming from China, India, and Saudi Arabia.
- SMU consistently ranks in the top one-fourth of "best national universities" in *U.S. News & World Report*. In 2014, SMU ranks 60th among 281 national universities.
- The Carnegie Foundation for the Advancement of Teaching classifies SMU as a "high research activity" university. During 2012-13, SMU received \$19.9 million in external funding for research and sponsored projects worldwide. Current research subjects include natural hazards, water quality, cyber security, and treatments for cancer and diabetes.
- Because of the early success of SMU Unbridled: The Second Century Campaign, the campaign goal was raised from \$750 million to \$1 billion. To date, SMU has received more than \$844 million in gifts and pledges for scholarships, academic programs, endowed faculty positions, and campus improvements and facilities.
- Campaign gifts are helping to fund renovations of existing facilities and new construction. Moody Coliseum reopened in December 2013 after extensive renovation and expansion.
- SMU's new Residential Commons complex, to open in fall 2014, consists of five new residence halls and a dining facility. The complex will enable SMU to implement a residency requirement for sophomores along with first-year students. The new halls will

- include classrooms and accommodations for live-in faculty. Six other SMU residence halls are being modified as Residential Commons.
- The year 2013 was designated the Year of the Library, marking the 100th anniversary of the beginning of SMU's library collections, which recently passed the four-million-volume mark. Major renovations are planned for Fondren Library Center and Bridwell Library of Perkins School of Theology.
 - The George W. Bush Presidential Center, consisting of Library, Museum, and independent Institute, was dedicated at SMU in April 2013, with all five living U.S. presidents participating. Under sponsorship of the Bush Institute, symposia have been conducted on subjects that promote economic growth, education reform, global health, and human freedom. Dr. Eric Bing, a renowned expert on global health issues, is the first to hold concurrent appointments as a new SMU faculty member and senior fellow of the Bush Institute.
 - SMU treasures its Methodist heritage, and we ask for your continued prayers and support.

*R. Gerald Turner, President
Southern Methodist University*

UNITED THEOLOGICAL SEMINARY

Is God calling you or someone you know to the ministry of Jesus Christ? If so, we invite you to explore how United can assist you in fulfilling God's purposes for your life and how you can help others in this journey. Come and check us out in person or online at www.united.edu!

United is one of the fastest growing, accredited seminaries in North America. Why are Christian disciples and leaders signing up for our traditional and online programs? They are doing so because United is committed to teaching the Bible and the historic Christian faith, cultivating spiritual formation for personal and social holiness, and renewing the Church for the mission of Jesus Christ in the world. What could be more important or exciting?

In addition to expanding our service in the Midwestern United States, United will continue to enhance its use of technology to deliver theological education in underserved regions in North America and beyond. United's hybrid/online UMC FLEX Master of Divinity degree was designed specifically to meet the requirements of the UMC for ordination, and it is accessible anywhere with good Internet service. Our hybrid/online UM Course of Study is expanding each semester, along with UM Certification offerings.

What's new at United? Three new professors joined our excellent team of faculty in 2012, and a search is underway for yet another. United and Aldersgate Renewal Ministries have developed a new partnership, and we have piloted a new certification program focused upon ministries with persons with disabilities. Each year, United's doctoral program adds new mentors and focus groups for advanced ministry study.

Please let us know if you have questions about how we can best assist you or if you would like to help make it possible for an American or international student to study at United.

Enrollment at United continues to grow, and we invite you to call or visit soon!

For more information, please contact admissions@united.edu.

Thank you for your prayers, partnership, service, and support in the ministry of Jesus Christ!

*Wendy J. Deichmann, President
www.united.edu*

WESLEY THEOLOGICAL SEMINARY

Washington, DC – www.WesleySeminary.edu

The past year has brought many blessings, change, and growth to Wesley Theological Seminary. We continue to focus our work on preparing our students for leading churches that go out into the world and moving people to live the Great Commandment and Great Commission. Here are a few of the newest developments at Wesley:

- The Rev. Dr. **Robert K. Martin** joined the seminary as Dean and Professor of Christian Formation and Leadership.
- The Rev. Dr. **F. Douglas Powe** joined Wesley as the James C. Logan Professor of Evangelism and Urban Ministry. He directs the Urban Ministry program and Course of Study. **Paul Kang-Kul Cho** serves as assistant professor of Hebrew

Bible. The Rev. Dr. **Doug Tzan** is now teaches Church History part-time and is mentor to United Methodist students.

- **Mike McCurry** (former press secretary in the Clinton presidency) has been named Distinguished Professor of Public Theology and co-director of the National Capital Semester for Seminarians. The Rev. Dr. **H. Beecher Hicks**, senior minister of Metropolitan Baptist Church in Largo, Maryland, will serve as Distinguished Visiting Professor of Homiletics. With support from the Lilly Endowment Inc., the Rev. Dr. **James P. Wind** (former president of the Alban Institute) has joined the faculty as Visiting Distinguished Professor. He joins our faculty for three years to lead a research project studying large congregations and the leadership they and their pastors wield in church and society.
- Wesley continues to partner fruitfully with Pfeiffer University through the Center for Deacon Education, a unique program completely focused on deacon ordination for certified candidates within the UMC.
- The Lewis Center for Church Leadership celebrated ten years of offering resources to help congregations reach more people and fund their ministry. See www.ChurchLeadership.com.
- Our Heal the Sick Initiative has graduated its inaugural classes for the Health Minister certificate and the Faith Community Nurse Certificate. The initiative is a unique program at Wesley to help congregations become involved in public health initiatives in their parish, part of our Center for the Missional Church.
- Lewis Center director the Rev. Dr. **Lovett Weems** and Wesley Board of Governors Chairman the Rev. **Tom Berlin** released the book *Overflow: Increase Worship Attendance & Bear More Fruit*.
- Completed construction of a new, LEED-certified residence hall.
- Now offers course auditing for \$100 per credit hour and CEUs for \$100 per unit.
- Five pastors from Beijing, China, joined us for the spring semester in a special program of study through the work of the Rev. Dr. **Kyunglim Shin Lee**, Vice President of International Relations.
- Wesley was named to Faith3.org's list, Seminaries that Change the World. This list was announced in the *Huffington Post* on November 12, 2013. One of the several reasons for the attribute was Wesley's Center for the Missional Church, which is headquartered at Wesley Downtown in the heart of Washington, D.C.
- Lilly Endowment Inc. awarded Wesley a grant to research and develop a program to strengthen United Methodist elders' and future elders' financial literacy and financial-management skills.

Please be in prayer for Wesley Theological Seminary. We cannot do our ministry alone, and your participation with us in the greater mission of God enhances us mightily. We are striving to provide you with the kinds of educational opportunities that will take your ministry to the next level. In turn, we depend upon your participation in and contribution to our ministry as well. *So, pray for us often, avail yourself of the school's offerings, give to Wesley, and identify and send us persons who are called and who have a high capacity for fruitful ministry.*

David McAllister-Wilson, President

THE HINTON RURAL LIFE CENTER

"Retreat, Reflect, Renew"

The Hinton Rural Life Center is a mission agency of the SEJ and is located in rural Western North Carolina. The Hinton Center, a year round Christian mission and retreat center, is located on breathe-taking Lake Chatuge on the North Carolina-Georgia line. The retreat has a wide range of accommodations including houses with lake views, the mountain lodge, cottages, group retreat houses, and RV sites. In addition to the accommodations, Hinton hospitality includes an Executive Chef with mouth-watering meals, often straight from the garden, throughout your stay. Whether you're looking for overnight accommodations for private retreat and renewal or seeking facilities for a church group, Hinton is sure to have something for you. Our retreat includes multiple conference rooms, a serene setting for weddings and receptions, a gift shop, dining rooms, trails, complimentary wi-fi service, a lake-side pavilion with dock, indoor and outdoor chapels, and a rocking chair porch overlooking beautiful Lake Chatuge!

Perhaps the best thing about staying at Hinton is your opportunity to pay it forward. The revenue generated through Hinton Center accommodations helps to fund home repairs, minis-

tries to end generational poverty, and programming that focuses on building healthy and effective communities of faith. Our core ministries include Rural and Small Membership Church Vitality, Year-Round Volunteer Missions, Affordable Housing, and Conference and Retreat Center.

For many years, through Rural and Small Membership Church Consultation, Hinton has held a reputation for leading many churches through visioning and planning sessions leading to new life in the church. Our new vitality ministry continues to build on our history of success. With financial support from The Duke Endowment, we are working with district superintendents and districts throughout the SEJ in their role as missional strategist and with small and rural congregations. We facilitate a process of learning, discernment, and planning for transformational ministry and congregational vitality. Each initiative is customized for the unique needs of the district or church. Ministry consultants guide each congregation and/or district through the process and provide follow-up for at least a year to insure ongoing success.

Year-Round Volunteer Missions, referred to as the "Cadillac of mission experiences," by Rev. Brad Thie of Duke's Thriving Rural Communities Initiative, includes the repair work, times for spiritual formation and reflection, soft beds, beautiful surroundings, and awesome food! The price for the week-long experience has been reduced to be more in-line with other mission experiences and individualized trips can be designed upon request. Our 2014 summer slots were nearly 100% booked by December of 2013. This spring, we hosted our first interfaith mission experience as well as alternative spring breaks for college students. Hinton hosts over 1,000 volunteers each year with weeks specifically for youth and other weeks for of all ages in mission together. We offered 83 worship services for our summer volunteers alone. Whether working on a home or in our firewood ministry, volunteers are helping to meet the needs of this rural community where 1/5 of the population lives below the poverty line.

As our ministries continue to strengthen, so does our financial position. This strength was evidenced in 2013, as we entered into the black. Hosting nearly 17,000 overnight stays, we have a 24% increase in lodging and continue to grow our volunteer mission ministry into a year-round experience with over 1300 registered for 2014 summer alone. With assistance from the SEJ and donations through our Capital Campaign, we are working on paying down our debt. Furthermore, we are addressing much needed upgrades to our facility, vehicles, and tools. In our Capital Campaign, we are over half-way to our minimum goal of \$150,000 and have aspirations to reach our celebration goal of \$400,000. Upgrading our facilities, providing fresh, healthy meals, and increasing our marketing will help Hinton become more financially secure, ultimately, providing Hinton with the opportunity to expand its ministries and sharing the Love of Christ.

To learn more about Hinton Center, please visit our website at www.HintonCenter.org, like us on Facebook, and follow us on Twitter.

Dr. Jacqueline Gottlieb, President and CEO

SECTION VIII
RECORD OF REMEMBRANCE

Active Ministers

Deloris Tart Inman
Charles Ernest Summey, Jr.
Cynthia Louise Swofford

Retired Ministers

Charles Martin Blackmon
Barry Franklin Brinson
Dorothy Nell Cobb Culp
Charles Loney Dunn
Foster Barney Fowler, Jr.
Thomas Carrol Gilliam
John Patrick Griffith
Ernest Marvin Heape, Sr.
Kinsler Boyd Mack, Sr.
Roosevelt Montravel McFadden
Melvin Eugene Mullikin
Jack Ewell Ray
Richard Edward Seignious
Angelin Jones Simmons
Theodore Brandon Thomas, Jr.

Spouses

Ruth Delores James Adams
Barbara Nalley Branan
Brenda Kay Ivey Brown
Martha Peterson Coble
Carnella Arthur Frazier
Ralph Terry Ray
Dorothy Peach Reese
Luretha Perry Thomas
Doris Tooke Wofford

Surviving Spouses

Lucy Eleanor Waldrop Boozer
Edneta J. Conner
Betty Bacot Stall Mullikin
Mabel Guyton Parrott
Minnie Eloise Deaton Petty
Ernestine Williams Robinson
Ethel Lee Lewis Rogers
Margaret Davis Rogers
Louise Mack Singletary
Eunice Horne Williamson
Mary Alice Parkman Wilson

Others

Oneida Soler Floyd
Catherine Roberta "Dot" Forrester

ACTIVE MINISTERS

DELORIS TART INMAN

April 29, 1954 – May 6, 2014



"For I am now ready to be offered, and the time of my departure is at hand. I have fought a good fight, I have finished my course, I have kept the faith: Henceforth there is laid up for me a crown of righteousness, which the Lord, the righteous judge, shall give me at that day: and not to me only, but unto all them also that love his appearing." II Timothy 4:6-8

On April 29, 1954, in Marion, South Carolina, the late Lennon Sr. and Roxanne Tart welcomed the first of nine children into their lives and named her Deloris. On Tuesday, May 6, 2014 in the Carolinas Hospital System of Marion, South Carolina, the Lord called Deloris back to her Heavenly Mansion.

Deloris accepted Christ at a very early age afterwards becoming a member of the Springville United Methodist Church. She loved the Lord and tried to do the things that were pleasing in His sight. Deloris was very active in her church which she loved and was even called into the ministry.

In February 1983, she was married to the late Theodore Inman Sr. and became Mrs. Deloris Inman. To this union two daughters were born. Mrs. Deloris Inman continued her work in the church while pursuing her education at Cathedral Bible College and Duke Divinity School. She was later ordained as Rev. Deloris Inman and served in the Asbury/Clio Charge, Clio, South Carolina. Rev. Inman was presently serving the Chesterfield Parish of Mt. Tabor and Wesley Chapel in Chesterfield and Hartsville, South Carolina. She was appointed to serve the Latta Charge beginning after the Annual Conference in July 2014, but God cancelled that appointment and called her home to be with Him.

Rev. Deloris Tart Inman was preceded in death by her daughter: Latonia Renell Inman. Left to cherish her memory is a loving and devoted daughter: Zaneta Theodosia (Mark Elliott) Inman McCummings; her grandchildren: Javori Tyler Wright, Latonia Rashell McCummings and Mark Elliott McCummings Jr. all of the home; one step-son: Theodore Clarence (Lisa) Inman Jr. of Dillon, SC; four brothers: Leroy (Jean) Tart, Leon (Leslie) Tart of Marion, SC, Lennon (Voncenia) Tart Jr. of Dillon, SC; Earnest (Shelia) Tart of Fayetteville, NC; sisters: Jeanette Tart, Mable (Randolph) Narciso; Ruby Tart of Marion, SC; brother-in-law: Roosevelt (Betty) Inman Sr. of Marion, SC; uncles: Rev. Walter (Binner) Tart, Freddie Tart and J.W. (Janie) Thompson all of Marion, SC; aunts: Eva (Leroy) Floyd, Anna Faye Wimbs both of Marion, SC and Thornia Mae Massey of Chesapeake, PA and a host of other family and friends.

~ **Don't** ~

Don't spend too much time in mourning.
Tears are for the sad. I left to be with Jesus,
and this should make you glad. Don't waste your
hours in grieving. No need to feel distress.
I'm tired of life's frustrations, and had to get some rest.
Don't vex yourself with questions, or try to reason why.
Life here for me was ended; it came my time to die.
Don't lose the love I gave you, feed it with your care.
Grow it with devotion and spread it everywhere.
Don't fret because my leaving came in such a way.
We'll have another meeting, in God's Eternal Day!

CHARLES ERNEST SUMMEY, JR.

November 21, 1967 – July 27, 2013

The Reverend Charles "Charlie" Ernest Summey, Jr., 45, died on July 27, 2013 in Simpsonville, South Carolina. He was born in Gastonia, North Carolina on November 21, 1967, to Charles Ernest Summey, Sr., and Jo Grissom Summey.

Charlie married Julie Johnson on June 27, 1992. To this union was born a daughter, Becca and a son, Adam.

Charlie received his BSEET from Appalachian State University in 1991, and his Masters of Divinity from Erskine Theological Seminary in 2006.

He served the following churches in South Carolina – Harmony, Ware Shoals, Pelzer-Beulah, Associate at Covenant, and Trinity, Greenville. He was also Chaplain for Boys Scouts of America, Troop 159, Blue Ridge Council.

Charlie enjoyed running, playing guitar, reading and being with his family



CYNTHIA LOUISE SWOFFORD

November 16, 1956 – July 10, 2013

The Rev. Cynthia Louise Swofford worked, loved and loved with tenacity, focus and commitment. Within her gentle demeanor lived celebration of the "extra mile", understanding of the "main thing" and acceptance of the giving of one's heart and receiving in return. She was a creative communicator whose preaching gained appreciation and fostered commitment and learning. She was a loving person whose joy in giving love was matched by a willingness to receive it from others.

After a long, life-altering illness, she entered Life Eternal on Wednesday, July 10, 2013. She is survived by her husband, the Rev. Ronald Lee Leonard, and her heart's delight, daughter Sarah Elizabeth Leonard, a student at Boston University. Her immediate family of mother and sisters remain in her birth state of Arkansas.

"Cindy" graduated from Hendrix University in Conway, Arkansas and received her Masters of Divinity from Duke Divinity School. She was ordained elder in the South Carolina Annual Conference in 1986. She served the Faith-Concord Charge of the Greenville District, St. Paul of the Spartanburg District, St. James of the Charleston District, Church of the Covenant of the Spartanburg District, and Lee Road of the Greenville District. Her work in the Annual Conference included service on District and local Boards and for several years of service as the Director of the School of Ministry.



Be thou my vision, O Lord of my heart;
naught be all else to me, save that thou art.
Thou my best thought, by day or by night,
waking or sleeping, thy presence my light.

Great God of heaven, my victory won,
may I reach heaven's joys, O bright heaven's Sun!
Heart of my own heart, whatever befall,
still be my vision, O Ruler of all.

(Ancient Irish)

~ The Reverend Sara A. White

RETIRED MINISTERS

CHARLES MARTIN BLACKMON

December 1, 1921 – January 27, 2014

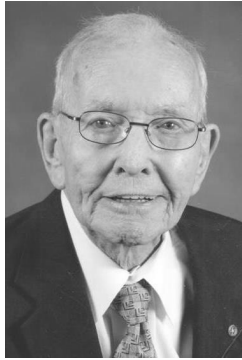

The Reverend Charles Martin Blackmon was born December 1st, 1921, in Lancaster, SC. He was the eldest son of William Martin Blackmon and Ella Marion Bagley Blackmon. He graduated from Spartanburg Junior College in 1943, Wofford College in 1948 (majoring in Education and Psychology) and Garrett Theological Seminary, Northwestern University, Evanston, IL in 1952, with a Divinity degree specializing in Psychology and Pastoral Counseling.

He served with distinction as an Administrative Staff Sergeant in WWII from 1944-1946, European theatre, on the staff of General George S. Patton during the liberation of the Jewish concentration camps. He gave a presentation at General Patton's last staff meeting on the location of supply units.

Reverend Blackmon served a circuit of two churches in the Northwest Indiana conference while attending Garrett Theological Seminary. They were Otterbein UMC (Otterbein) and Montmorenci UMC (Montmorenci). He founded Ridge UMC (Munster) which started in a funeral home and was eventually established over a ten year period. Subsequently, he ministered to Broadway UMC (Indianapolis) before returning to the South Carolina Conference. While at Broadway UMC, he was a Member of the Counseling Center. He was responsible for local and world mission programs, social concerns and membership cultivation. He also assisted the Senior Pastor in total direction of church programs.

While serving in the Northwest Indiana Conference, he was Director of Conference Junior Camp, Member of Conference Board of Social Concerns and Evangelism, Member of Board of Trustees for the Indiana Methodist Children's Home, Secretary of the Calumet District Northwest Indiana Conference, Member of Board of Directors of the Health and Welfare Fund.

After returning to the SC Conference, Reverend Blackmon served at Grace UMC (North Augusta), and Buncombe Street UMC (Greenville). He took a sabbatical leave from the SC Conference and was employed as a Counselor with the SC Employment Security Commission in Greenville. He accepted a managerial position with the SC Employment Security Commission and moved to Rock Hill. He later transferred to Columbia as Area Director of three counties (Richland, Fairfield and Lexington).

While attending Bethel UMC (Columbia) he was voted as Pastor Emeritus for his outstanding service of 26 years. Over the years, Reverend Blackmon was active in many religious, community, political, and educational causes in Indiana and South Carolina. Most recently, Columbia Rotary (33 years) and the Benton Young Friday the 13th Club in Columbia.

Surviving is his wife of 69 years, Gladys Belk Blackmon of the home; daughters, Debbie Blackmon of Rock Hill, South Carolina and Diane Blackmon of York, South Carolina; a brother and sister-in-law, Ben and Cathy Blackmon of LaPlata, Maryland along with several nieces and nephews. Reverend Blackmon was a very loving and caring husband and father. He was an exceptional inspiration to all who met him. He was faithful in ministry for over 65 years and passed away January 27, 2014 at the age of 92.

BARRY FRANKLIN BRINSON, SR.

February 18, 1943 – June 23, 2013

The Reverend Barry Franklin Brinson, Sr., the son of the late William Norman and Vera Rudisell Brinson, was born in Charleston, South Carolina, February 18, 1943. He went to be with Jesus on Sunday, June 23, 2013, at the age of 70 years.

Barry married Mary LouEllen Neidlinger on June 12, 1961 in Savannah, Georgia. They had three children, Barry Franklin Jr., William Norman, and Stephen Carson. Barry was proud of his three sons, five grandsons, three granddaughters and two great-granddaughters, as well as the in-laws God so graciously blessed him with.

While serving as a witness to Christ, Barry worked his way to the top ranks as a civil service employee at the Charleston Naval Shipyard. Barry used the skills God granted to start the successful software development company, Halcyon. After retirement from his first two careers, Barry continued using God's gifts to witness with his many talents as a woodworker, jeweler, cane syrup maker, bee keeper, swimming pool and home builder, and mechanic. His greatest talent was teaching God's Word which led him to become a lay leader at Wesley Memorial Methodist Church and then become a local pastor while completing the Ministerial Course of Study at the Candler School of Theology. Barry and LouEllen served the Target and Gerizim churches of Holly Hill, South Carolina from June of 2000 until January of 2009.



Barry again pursued one of his many renaissance talents and published a layman's guide to Revelation, "We Win". In October of 2012, Barry was called to return to active ministry at the Hendersonville, SC charge Ebenezer-Ritter, Salem, Ebenezer-Yamasee charge.

Fulfilling God's call and walking in Christ were Barry's greatest joy which was evidenced by the way he ministered and shared his love for God's people through visiting and supporting the congregations that he led. The gift's God provided to Barry shined when he was able to teach and share the Word of God to the people. Barry was a true disciple in his effort to share the Gospel and the message of God's love and eventual triumph upon His return to usher in the New Heaven and New Earth. Barry taught all who God allowed that trusting in Jesus Christ as our Lord is the only way to get to participate in the glorious return. Barry always taught us to trust in Christ until the day that "We Win"!

DOROTHY NELL COBB CULP

March 6, 1926 – November 23, 2013

Dorothy Nell (Cobb) Culp was born March 6, 1926, the middle child of eleven of Crayton C. and Carrie Farrow Cobb in Arab, Alabama. She passed peacefully on to her heavenly home November 23, 2013.



Dorothy responded to her call to preach at age 15. She conducted numerous revivals and at age 16 pastored her first church, the Union Hill Congregational Methodist Church, in Union Hill, Alabama. She attended Asbury College and while a student married Wayne Culp on August 22, 1947, a student at Asbury Theological Seminary. They had four children: Daniel, Rebecca, David, and Samuel. They served as missionaries to the Democratic Republic of the Congo under the Board of Global Ministries for almost twelve years.

She earned master's degrees from Scarritt College (Christian Education), Converse (Education) and Erskine Seminary (Divinity, Honors).

After the family moved to Spartanburg, South Carolina, she taught school for ten years; then pastored the Golightly-Tabernacle Charge (building a new church at Tabernacle), the Bath-Clearwater Charge and co-pastored with her husband for four years at the Aldersgate UM Church in Greenville South Carolina. They were the first clergy couple in South Carolina to be appointed to a larger church. There a new Sanctuary was built and after a fire, the wings housing the administration offices, Sunday school rooms and social hall were rebuilt.

She was an ever faithful, never tiring, inspirational minister of the Gospel, consecrated missionary, respected teacher, loving wife, mother, grandmother of ten and great-grandmother of eight. She and Wayne were married for over sixty-six years.

And they all "will rise up and call her blessed."

CHARLES LONEY DUNN

October 15, 1926 – November 30, 2013



Rev. Charles Loney Dunn, 87, died peacefully at home on Saturday, November 30, 2013. He was born October 15, 1926 in Conway, South Carolina to Loney Calvo and Mary Ettie Dunn.

He served in the US Navy during World War II. After serving in World War II, he graduated from Conway High School, attended Campbell College, High Point College, and received his Masters of Divinity from Erskine Seminary.

He grew up in a Christian home and like one of his ancestors, Ezekiel Cooper, a Methodist minister answered his call from the Lord. In 1954, he was ordained an Elder in the South Carolina Conference of the United Methodist Church. Called by God to serve Bluffton Charge, Scranton Charge, Shiloh Station, New Zion, Lockhart Wesley Charge, South Carolina Conference Staff, Mt. Pleasant Columbia Charge, St. James UMC (Columbia), Edgefield, and retired from active ministry in 1990. He served 37 years on the Credit Committee of the South Carolina Methodist Credit Union. He

was honored with Pastor Emeritus from St. James UMC in Columbia where he worshiped.

He is survived by his wife of 60 years, Joanne Comer Dunn. She was not only his soul mate but his partner in serving the Lord. Charles has one son, Charles Mitchell; three daughters, Carole Anne, Pamela Dianne and Jean Lynette; nine grandchildren, six great-grandchildren, a sister, and two brothers. God and Family meant everything to him. He was so honored to be God's servant and proud to have been blessed with his children, grandchildren and great-grandchildren.

The funeral service was officiated by Rev. Dr. Tim McClendon and Rev. Lex McDonald. The eulogy was given by his close friend, Rev. Archie Bigelow. Pallbearers were his grandchildren. Honorary pallbearers were the South Carolina United Methodist's Clergy and Brothers from Dentsville Masonic Lodge.

The Rev. Charles Dunn spent his life helping people. He loved people and he did whatever was necessary to administer to the needs of others. He spent his life being an inspiration to everyone who knew him.

The peace we are given is knowing that he will be our "Guardian Angel" until the day our heavenly father calls us home to be with him.

– Pamela DeLaBarre, Daughter

FOSTER BARNEY FOWLER, JR.

June 26, 1926 – May 16, 2014



The Reverend Foster Barney Fowler, Jr. was born June 26, 1926, a son of Foster, Sr. and Thelma Lee Fowler in Conway, South Carolina. After finishing high school in Conway, he joined the Navy in 1944. He was a World War II veteran serving from 1944 to 1946 in the Pacific.

Reverend Fowler was a Motor Machinist Mate Third Class aboard the LCS-3-101. After his discharge from the Navy, he entered the business world in Conway. On December 21, 1947, he and Frances Woodle were married. They were devoted partners for sixty-six years and had three children - Debbie, Bonnie and Foster.

He felt his call to enter the ministry in 1952. At that time he began his formal education by attending Wofford College. He transferred to Erskine College to be nearer churches which had been assigned to him. He also attended Erskine Theological Seminary and Candler School of Theology.

Reverend Fowler served many United Methodist Churches, first, the Princeton Charge, which included Lebanon, Harmony, Kings Chapel and Mount Bethel. When Harmony became a station church, Oak Hill was added to his itinerary. This was quite a challenge to serve four churches while completing his education.

After a very successful ministry of five years at Princeton, he was sent to the Rocky Mountain charge in Great Falls. The churches there were Ebenezer, Heath Chapel, Bethesda, and Mount Prospect. Other appointments were Bethel Rock Hill, Clover, which included Saint Paul, Saint Mark Sumter, Kingstree and First Hemingway. In 1985, he took a sabbatical leave with a promise he would return for two more years.

After returning to Olanta for two years, he retired in 1988 from Itinerant Ministry, but not from ministry. After being retired for eight years, Reverend Fowler was asked to go to Chesnee for a year. This was a very rewarding ministry. While serving churches, he hosted several trips to the Holy Land. It was his delight to take senior citizens and the youth on trips to various places.

During his ministry, he cherished the times he spent ministering to people in a personal manner. He served as a mentor and loving pastor.

He touched the lives of countless people. He could differ with people and still remain friends. He was sensitive to the needs of the people and gave hope to a lot of people. He and Frances spent much time traveling after retirement. Even then, there were many opportunities for ministry wherever he was.

Reverend Fowler made it possible for the family to share fun times with boating, fishing, traveling and camping. He loved his family with a never-ending love. He was always there for anyone of them if they had a problem or a joy to share. By the grace of the Holy Spirit, he was able to serve God and Jesus Christ without neglecting the needs of his family, friends, or church members.

To quote a granddaughter: "Grandad wants us all to feel joy, to love each other, rejoice in the daily gifts provided by God, provide comfort to others, live with love in our hearts and to live a life devoted."

He loved spending time in the Word and cherished his quiet time with his Lord and Savior, Jesus Christ.

THOMAS CARROL GILLIAM

December 31, 1926 – March 18, 2014

The Reverend Thomas C. Gilliam, son of James Newton and Annie Belle Bishop Gilliam, was born in Newberry, South Carolina on December 31, 1926. He died Tuesday, March 18, 2014 at Orangeburg Regional Medical Center with his two daughters with him.

He married his beloved Dolly to whom he was married for more than 65 years. She predeceased him in 2008 as did his oldest daughter, Cassandra Jenkins in 2008 also. His two surviving daughters are Debra Tarver of Savannah, Georgia and Darlene Heaton of Elloree, South Carolina. He has one sibling surviving as well, Mr. Eugene Gilliam of Newberry, South Carolina.

T.C., as he was affectionately known, attended Newberry College and the Candler School of Theology at Emory University.

He always said God called him to serve at age eleven and attributed that greatly to a loving Sunday school teacher of his youth. He began his ministry with the SCUMC conference in 1951.

His church ministries began in 1949 Clinton-Lydia, 1950 Lynchburg, 1951 Rembert, 1952 Alice-Ariail, 1954 Holroyd Memorial-Salem, 1957 Pond Branch-Shiloh, 1961 Gravely Memorial, 1963 Wagener, 1967 Belvedere, 1970 Bluffton, 1972 Shiloh Station, 1973 Woods Chapel, 1977 Union-Sardis, 1978 Edisto, 1981 Oswego-Bethel, 1987 Elloree-Jerusalem.

He retired in 1992 in the loving community of Elloree, South Carolina surrounded by caring friends and neighbors. He loved to play golf, witnessing on the course almost as often as he played. He was a World War II Veteran and was proud of his service.

A service was held in his memory at Jerusalem United Methodist Church in Elloree, South Carolina on March 21, 2014 officiated by Rev. Barry Allen.

The depth of how much he will be missed by his daughters can only be measured by the depth of his faith, for which they will forever be grateful.



JOHN PATRICK GRIFFITH

August 16, 1931 – July 29, 2013

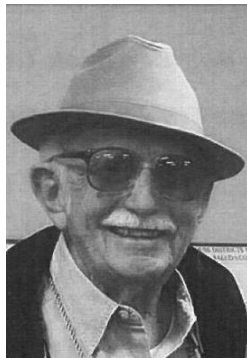

Born in Saluda County, John Patrick Griffith was the son of Maurice Athens and Winnie Bell Mack Griffith. He married Priscilla Grant, and they had four children and seven grandchildren: John Mark Griffith, Maurice Grant Griffith (Robin), Rhonda Griffith Billings (Rodney), and Jonathan Patrick Griffith (Jamie). His grandchildren are Joshua, Erika, John Luke, Kelly, Charlie, Jonathan and Kris Griffith. He had one brother, the late Carroll Griffith, and two sisters, the late Thelma Griffith Wills, and his surviving twin, Joyce Griffith Arthur. He reached out to all people as his brothers or sisters and helped them find joy and peace in serving the Lord.

"Preacher John," as everyone called him, graduated from Saluda High School in 1949 and served in the United States Air Force from 1951 to 1955 during the Korean War. While serving with the air-sea rescue unit, he felt a strong call from God to enter the ministry. With this as his goal, he graduated from Wofford College in 1959 and then studied at Duke University. He set out to preach the gospel.

Reverend Griffith, an ordained minister, served both large and small Methodist churches. Wherever he was sent, his congregation loved and appreciated him. He preached passionately from his heart and longed for everyone to personally know Jesus as he did. People recognized that he was truly a man of God. He lived what he believed and taught. His last appointment in the Methodist Conference was Chaplain for Amick Farms. As a minister for the Lord, he counseled those in his care. He helped many through difficult and good times. From this ministry at Amick Farms originated the Chapel in the Woods. Also during these years he and his wife, Priscilla, drove to Charlotte every Tuesday to minister to three NASCAR touring series teams.

During his last fourteen years Preacher John had a Sunday morning ministry that he started at Big Man Shealy's on Lake Murray. This bar and grill was converted into a sanctuary on Sunday mornings. After being diagnosed with cancer in January 2011, he still preached until early July 2013. His wife said of him, "In every church he served, he was a blessing and much loved. He could pray with people and they would feel as though they were in the presence of God. To know him was to love him. John was exactly where God wanted Him – in the Lord's Army.

Preacher John is missed by all who knew him. He loved everyone he came in contact with. Revelation 14:13 says, "And I heard a voice from heaven saying, 'Write this: Blessed are the dead who die in the Lord henceforth.'" "Blessed indeed," says the Spirit, "that they may rest from their labors, for their deeds follow them!"

Preacher John did not minister to people for works, but he ministered because Jesus loved people through Reverend John P. Griffith.

ERNEST MARVIN HEAPE, SR.

March 24, 1922 -December 5, 2013

The Reverend Ernest Marvin Heape, son of James Wheeler and Fannie Zahler Heape, had an extraordinary life which began at Early Branch, South Carolina, on March 24, 1922. God granted his wish to die at home surrounded by family and two caring hospice workers. He was predeceased by his first wife, Vivian Gardo Heape in February 2006. Out of that union came a family of four boys: Ernest Jr., Francis, Norman and Stephen. Later in 2006, Rev. Heape married Linda Gladden Heape at Cherokee Place United Methodist Church.

After serving in the Civilian Conservation Corps for seventeen months, he became an apprentice at the Charleston Naval Shipyard. He heard God's call to serve in the ministry, receiving his license to preach in 1944. He was a member of the South Carolina United Methodist Conference and served in various capacities of ministry for over fifty years. He served a six-year term as Superintendent of the Hartsville District and as Pastor Emeritus of Cherokee Place United Methodist Church. Rev. Heape directed a six million dollar campaign for the Ministers' Pension Program in South Carolina. In 1982, he was chosen to serve as

Executive Director of the Methodist Home (now The Oaks) in Orangeburg. He continued there until his official retirement in 1986. Since then, he has served as Chaplain of the Methodist Home and as interim pastor in Bamberg, Salley and Rowesville. In addition, he has been a member of several boards and agencies of the Annual Conference, including Evangelism, Missions, and Health and Welfare; and he served as a trustee of Columbia College.

Rev. Heape hoped to be remembered as one who cared about others and who was humble, loving, and compassionate, and preferred to be second rather than first.

He will always be loved and missed by family and friends.

His Homegoing Celebration was held in the Nancy Freeman Stringer Memorial Chapel at The Oaks on December 7, 2013, with the Reverend Doctor William Bouknight, the Reverend Debra Dowdle and the Reverend Ellen Younker officiating.

~ Linda Gladden Heape, Wife

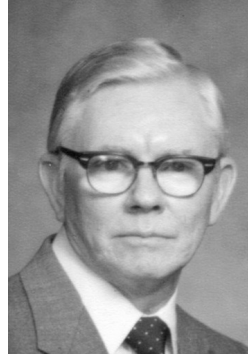

KINSLER BOYD MACK, SR.

March 19, 1933 – March 22, 2014

The Reverend Kinsler Boyd Mack, Sr. known as K.B., son of Hiram and Flecia Mack was born in North Carolina March 19, 1933 and reared in Gaston, South Carolina. After graduating from high school, he joined the Navy as an enlisted man, got his Bachelors and Masters Degrees in horticulture at Clemson University.

He was married to Sylvia Ann Nichols and had two children, Kinsler Boyd, Junior of Beaufort, and Deborah Sue Iseman of Mt. Croghan. He went to Southwestern Theological Seminary and was pastor at Oak City Baptist Church. Upon joining the Navy, again, he was a chaplain at Great Lakes, Wisconsin. When he got out he was pastor at Laurel Bay Baptist Church (Beaufort) where he served for two years.

He became a county agent for Clemson and was divorced. He married Helen Daughdrill of Beaufort and became pastor of Gillisonville Baptist Church (Gillisonville). He joined the Methodist Conference as associate pastor in Marion in 1978 and served Blenheim, Parnassus, Manning Chapel (Blenheim); Bethlehem, Prospect (Hartsville); Bluffton, St. Luke's (Bluffton); St. Paul's (Ridgeland); Victor (Greer); Pacolet; Providence (Holly Hill). He retired and was called back into the ministry to serve at Sandy Dam, Mt. Carmel, and Peniel (Walterboro) and retired again.

As he served each pastorate, he used his talents to sing and play his guitar in worship services and in social and community groups as well. He was loved, respected and appreciated by each of his congregations.

He and his wife, with their dog Harry, moved to Crystal River, Florida in 2010. There, he passed away of pneumonia March 22, 2014 in the Seven Rivers Hospital. He is survived by his wife, two children with their spouses, three grandchildren, and two great grandchildren.

We rejoice in knowing that he is in the very presence of the Lord whom he loved.

~ Helen Daughdrill Mack, wife



ROOSEVELT MONTRAVEL MCFADDEN

July 12, 1922 – January 3, 2014

Roosevelt McFadden, son of the late Walter and Elizabeth McFadden, was born on July 12, 1922 in Williamsburg County. He committed his life to Christ at an early age in his home church, Bethesda United Methodist and was a faithful servant until he succumbed to death on January 3, 2014.

Following his World War II tour of duty in the United States Army, he matriculated at Claflin University in Orangeburg, South Carolina. He pursued the course of study for ministry, as well as the required credentials for teaching. Because he received the call to the ministry,

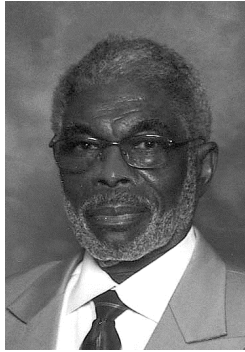

he continued his studies at Gammon Theological Seminary in Atlanta, Georgia. Later, he received his Master's Degree from South Carolina State University in Orangeburg, South Carolina.

Reverend McFadden was ordained as an elder in 1950 and ministered in the United Methodist Conference for 44 years, fulfilling the following appointments: St. Philip-Zion Hill (1950), Georgetown (1951), Ninety Six (1952), Clio-Asbury Galilee (1954), Branchville-St. Phillip (1957), Maysville Circuit (1963), West Sumter-Mt. Zion (1968), Camden Circuit (1975), and Cross Charge (1984). He offered his caring and concerned spirit to all of his church members and his influence led three sons, Reverend James C. Lane, Reverend Willie Lawson, and Reverend Rufus Wilson into the ministry. Additionally, he managed a dual career for most of his adult life as he served as a teacher and an administrator in the Williamsburg County School District while serving his conference appointments. He pastored full-

time after his retirement from the school district. When he retired from the ministry in 1994, he remained active in Bethesda United Methodist Church and the South Carolina Annual Conference throughout his life.

Reverend McFadden committed countless hours to several community organizations.

He was a member of the Retired Ministerial Alliance, United Supreme Council 33°, King Solomon Consistory 32°, Kingstree Masonic Lodge No. 237, Evening Star Chapter Order of the Eastern Star No.246, Pi Sigma Chapter of Phi Beta Sigma Fraternity, Inc., Williamsburg County Branch of the NAACP, Williamsburg County Retired Education Association, Williamsburg County Alumni Association of Claflin University and The American Legion. He tirelessly dedicated his services to all of his organizations. Because of his love and devotion to his alma mater, he was inducted into the Hall of Fame at Claflin University in 2003.

Reverend McFadden is survived by his wife, Julia Bartelle McFadden; his three daughters, Sheila McFadden, Pamela Knight, and Tracey Hembrick; one son-in-law, Adonis Hembrick; two grandsons, Harrison Knight and Madison Hembrick; one sister, Sarah L. McFadden; a dear cousin, Gloria Burgess and a host of in-laws, nieces, nephews, cousins, and friends.

"For I am now ready to be offered, and the time of my departure is at hand. I have fought a good fight, I have finished my course, I have kept the faith." II Timothy 4:6-7

MELVIN EUGENE MULLIKIN

May 18, 1930 – June 23, 2013



Gene Mullikin was born on May 18, 1930, in Greenville and graduated from Greenville High School and Furman University, where he was a member of Kappa Alpha Order. After serving in the United States Marine Corps, he earned a Master of Divinity degree from Duke Divinity School and was ordained as a United Methodist minister in the South Carolina Conference in 1956. Gene passed away after a short illness on June 23, 2013.

Gene was a masterful preacher, a caring minister, and had an extraordinary ministerial career until his retirement in 1995. His appointments included pastorates at Adnah/Antioch/India Hook in Rock Hill, Greeleyville/Lane/Salters, Highland Park in Florence, Broad Street in Clinton, and St. John's and Charles Wesley in Aiken. He served as a Superintendent of the Rock Hill District, was on the staff of the United Methodist Publishing House, and was an editor of the *South Carolina United Methodist Advocate*. Gene served on numerous conference board and agencies and was a

trustee of Columbia College.

Gene is survived by his daughter, Leigh Mullikin Nason; his son and daughter-in-law, Hayne and Linda Mullikin; his sister and brother-in-law, Carol and David Mauldin; and two grandchildren, Katherine Mullikin and Emily Nason.

Rev. Ken Nelson remembers Gene as a minister who could motivate and challenge others while maintaining his strong convictions. His children remember not only their father's commitment to his congregations – many family vacations were interrupted because of congregational illness or death – but also their dad's kind and compassionate nature. They miss him daily.

JACK EWELL RAY

April 28, 1927 – March 29, 2014

Rev. Jack Ewell Ray was born in Montgomery, Alabama on April 28, 1927. He was the son of the late Albert and Estelle Densmore Ray. From an early age, Reverend Ray wanted to show his love for Christ through attending church and lifting his voice in song. He graduated from Huntingdon College in 1952. Reverend Ray loved to sing and had a beautiful voice. It was his love for music that led him to the South Carolina United Methodist Conference and his beloved wife, Sybil Moore Ray. While working on his Masters of Divinity at the Candler School of Theology in Atlanta, GA, Reverend Ray was asked to lead the singing for a fellow classmate at a little church in Starr, SC. Sybil Moore was the pianist for the church. The two fell in love and were married in the Starr United Methodist Church on August 19, 1956.

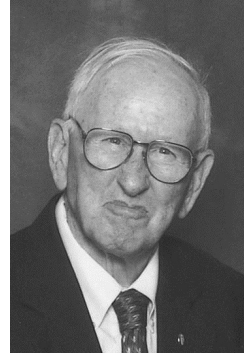

Reverend Ray began his ministry in Alabama in 1950 when he was licensed to preach. He served two churches while in this conference, Greenville Street United Methodist Church and Saraland United Methodist Church. After entering the South Carolina Conference, Reverend Ray served many charges for the glory of God. He became an Ordained Elder in 1957. Reverend Ray began his South Carolina ministry on the Black Swamp Charge. He was then sent to serve the Bluffton Charge. While serving Bluffton, the Rays were blessed by the birth of their daughter, Rosa Dawn. After leaving Bluffton, the Rays were sent to serve the Branchville Charge, the Norway Charge, the Lynchburg Charge, the Jonesville and New Hope Churches, and the Calhoun Falls United Methodist Church. While in Calhoun Falls, the Rays welcomed two grandsons, Charlie and Jack Waddell. Reverend Ray retired from Calhoun Falls, but he still had a desire to preach. He served John Wesley United Methodist Church and Bethel United Methodist Church in Anderson as a retired supply minister.

On March 29, 2014, Reverend Ray departed this earthly life peacefully at his home in Starr. He was surrounded by his family and friends.

RICHARD EDWARD SEIGNIOUS

December 1, 1930 – July 19, 2013

The Reverend Richard Edward Seignious was born in Charleston, the son of George Williams Seignious, Jr. and Katharine Maud Bignon. On September 12, 1952, he married the love of his life, Betty Jean Booth. They became the parents of four daughters: Deborah (George) Henderson, Delores (Steve) Bruce, Mary (Robert) Allen, and Melissa Seignious. There are six grandchildren and three great grandchildren.



Dick graduated from St. Andrews High School, The College of Charleston where he earned a Bachelor of Science Degree, and Emory University where he earned a Master of Divinity Degree. He was licensed to preach in 1952, admitted O.T.S.C. Conference in 1952, ordained deacon in 1954, and ordained elder in full connection in 1956. He served as a Member of the Board of the Greenwood Methodist Home from 1982-1990 where he received "Recognition of Meritorious Service". He served as treasurer from 1989-1990.

Charges served were Folly Beach-St. Andrews (1953), Fort Lawn (1955), Columbia-Epworth Memorial (1959), Elloree (1960), Spartanburg-St. Paul (1967), Gaffney-Buford Street (1972), Sumter-Aldersgate (1977), Dillon-Main Street (1983), Laurens-First (1989), James Island-Bethany (1993), and retired-Charleston (1997). He returned to John Wesley UMC upon retiring, where he was a charter member, and, then, served as an associate minister. In 2009, Dick moved to the Summit Hills Retirement Community in Spartanburg.

Dick's favorite scripture passage was John 3:16, "For God so loved the world that He gave His only begotten Son, that whosoever believeth in Him should not perish, but have everlasting life". He lived by these words, and they guided him as he ministered to the people,

whether in the pulpit, in his many home visits, or in everyday life. He had deep compassion for others, and would go out of his way to help those in need.

He loved the Church, and was a loyal and faithful servant. The people, in return, loved him. Many friendships grew from his church families. There was an aura about Dick. It has been said that when he walked into a room, *everyone* felt his presence; that the *event* could begin because Dick was there. He had a gentle, calming effect, and the world seemed right when he was there. He was also fun-loving. His sense of humor was contagious, and he always had a ready joke.

In addition, Dick loved his family. They admired, respected, and loved him beyond words. He was their center.

Dick's preaching style was relaxed, making it easy to understand his sermons. As always with Dick, there was some type of humor interjected as well as personal stories to make the message real to the people. He preached from the Bible; lived by the Bible.

Dick was a poet, and began sharing his inspirational poetry in his weekly sermons and church newsletters. Eventually, he was encouraged to write and publish a book of poems. This would be the first of two books, "Expressions of Faith" (1984) and "Seeds of Faith and Common Sense" (2006).

Anyone who knew Dick would know that he enjoyed playing all types of sports and was a huge sports fan. His favorite teams were the New York Yankees and the South Carolina Gamecocks, and he was an avid fan of both!

Dick also enjoyed being with his fellow preachers. He and Betty had many wonderful times with them and their spouses each year at Annual Conference.

After moving to Summit Hills, he continued to be an inspiration to all. He witnessed for Christ to those who cared for him, and, in turn, changed their lives. Dick is loved and missed by many, especially his family, and will always be a part of their lives.

ANGELIN JONES SIMMONS

January 23, 1951 – February 20, 2014



Angelin Jones Simmons was the first African American woman to be appointed as a District Superintendent in the Southeastern Jurisdictional Conference of the United Methodist Church. In June 1994, the late Bishop Joseph Bethea appointed her as the District Superintendent of the Orangeburg District of the South Carolina Annual Conference.

The daughter of the late Mr. Leroy W. and Mrs. Elsie P. Jones, Angelin was born on Wednesday, January 23, 1951 at 2:30 pm. Her mother told her that she was the most eager child to come into the world, and that she was eating from a spoon at two weeks old.

As a participant in the desegregation of the Berkeley County School System, Reverend Simmons graduated from Berkeley High School in 1967. She entered South Carolina State College at the age of sixteen in 1967. There she excelled in her studies and graduated in 1971 with a Bachelor of Arts in History. She was a member of the Alpha Kappa Alpha Sorority, Incorporated and Lily Chapter #134 Order of the Eastern Star. She earned her Master of Divinity Degree with a concentration in Pastoral Care and Counseling in 1974 from Gammon Theological Seminary at the ITC.

She was ordained a Deacon in the United Methodist Church to Word, Sacrament, and Order in June 1975, and ordained an Elder in 1977. Becoming a full member of the South Carolina Annual Conference resulted in Reverend Simmons being nominated to serve on various boards and committees. The year 1988 was momentous when she was elected as a delegate to the Southeastern Jurisdictional Conference where she witnessed and participated in the election of Bishop Joseph B. Bethea. In 1992, she was elected as a reserve delegate to the General Conference in Louisville, Kentucky. She was a delegate to both the General Conference (1996) and the Jurisdictional Conferences (1992, 1996, 2000). She was the first African American clergywoman to be elected to these conferences.

Appointed to the Johns Island Parish as the Associate Pastor in 1975, she began her journey in pastoral ministry. The Johns Island Parish was five churches located on three Sea

Island Coasts of Charleston, South Carolina. She found that each Church and each Island was distinct with their own diverse personalities. She left the Johns Island Parish after seven years. In 2002, she was again appointed to the Johns Island Parish, which consisted of three churches – Bethlehem, New Webster, and Saint James United Methodist Churches. Her appointments included:

- 1975-1982 Associate Pastor – Johns Island Parish (Bethlehem, New Webster, Saint James, Wesley – Johns Island and Wesley – Yonges Island United Methodist Churches)
- 1978 Chaplain – Veteran’s Administration Hospital
- 1982-1989 Senior Pastor – Wesley UMC (Pinopolis, SC)
- 1989-1994 Senior Pastor – Mount Carmel UMC (Charleston, SC)
- 1991-1992 Campus Minister (Volunteer) College of Charleston and The Citadel
- 1994-2002 District Superintendent – The Orangeburg District of the South Carolina Annual Conference of the United Methodist Church
- 2002-2013 Senior Pastor – Johns Island Parish – Johns and Wadmalaw Islands, SC

Her precious memory and indelible marks in life will be cherished by her family. Her transition leaves her husband, Mr. Phillip Simmons, Sr.; step-sons, Mr. Phillip Simmons, Jr. and Mr. Antwann Brown; siblings, Mr. Franklin Addison, caregiver Mrs. Lethonia J. (Jacob) Bennekin, Mr. Cornelius (Henrietta) Jones, and Mr. Lloyd Clifford “Cliff” Jones, Sr. (preceded her in death in September, 2013); nieces and nephews, grandnieces and grandnephews; the Simmons family; a multitude of cousins, relatives, extended family members, and friends, including her “best” friend Dr. Katie Cannon and her “beau” friend, Ms. Linda D. Gadson, who will forever be blessed by the life and legacy of Reverend Angelin Jones Simmons...to God be the glory!

THEODORE BRANDON THOMAS, JR.

July 1, 1923 – March 31, 2014

Theodore B. Thomas Jr., was born in Orangeburg on July 1, 1923, to the late Rev. Theodore Brandon and Wilhelmina Minus Thomas, Sr. Affectionately known as “Coach” he devoted his life to the church, his family, community service and to teaching and inspiring young people to realize their full potential.

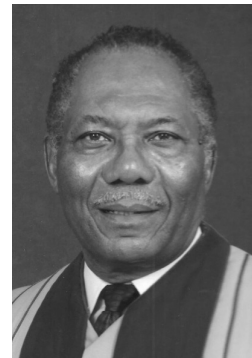

After high school, Thomas received a full scholarship to South Carolina State College, where he received All American Football honors. In 1944, his college studies were interrupted by his service in the U.S. Army during WWII. While in the military, Thomas participated in the Pacific Olympics in Saipan in the spring of 1945, winning a bronze medal in the discus competition. Returning to complete his college education after the war, he graduated with a B.S. degree from South Carolina State University in 1947 and completed the M.S degree from Indiana University. Thomas also completed further study at Michigan State University.

Prior to moving to Hartsville and teaching in 1950, Thomas was Dean of Men and Assistant Coach at Claflin University. He taught for more than 30 years at Butler High School and served as Athletic Director and Head Coach amassing a basketball record of 584-144 that included two State championships. His record also includes the following: South Carolina Nominee-National Basketball Coach of the Year 1979; Four Football Conference Championships; State Basketball Coach of the year-1980; Regional Basketball Coach of the Year-1981; One of sixty-five players inducted into the South Carolina State University Athletic Hall of Fame in 1998 and recognized as one of the “100 Most Outstanding Players” in the long storied history of South Carolina State University in 2007.

Heeding the call to ministry, Thomas followed in the footsteps of his father and grandfather, Dr. Daniel M. Minus, founder of Sterling High School in Greenville (both Methodist ministers). He became a licensed minister in the Methodist Church in 1947. While an ordained minister, he also served as an associate chaplain at McCleod Regional Medical Center. His UMC Conference appointments included the York Charge, 1960; Pageland Charge (Salem UMC and Oro UMC), 1961-1973; Latta Charge (Andrews Chapel UMC, St. Phillips UMC, and Glen Chapel UMC), 1973-1993; retired Supply Pastor, Mount Zion UMC; Retired Supply Pastor, New Hope UMC; then returned to Pageland and fully retired in 2002. He also completed Advanced Course Study for Certification at Duke University.

In 1985, he won a Hartsville City Council seat and quickly gained a reputation of being a business-like problem solver. Retiring from City Council in 2007, city officials formally dedicated the \$2.2 million, 23,000-square-foot, multi-use facility "The Coach T.B. Thomas Sports Center," named in his honor in 2008. In January 2011, another facility was dedicated in his honor at Hartsville High School, "The Hewitt-Thomas Basketball Court".

Thomas was inducted in the Omega Psi Phi Fraternity, Omicron Chapter at Gammon Theological Seminary in Atlanta and was a proud 70 year Omega Man. Thomas was a much loved husband, father, and grandfather, and welcomed his first great-grandchild, Liam Brandon Thomas in 2012. Mourning his loss are his beloved and devoted wife, Lovis Thompson Thomas; his daughter Brandolyn Thomas Pinkston (Jerome) of Columbia; his son, Dr. Theodore B. Thomas, III (Janice) of Clinton, North Carolina; grandchildren, Paula Clanton Payton (Tony) of Orangeburg, Dr. Torrence Nathaniel Thomas (Lena) of Washington, DC, Christopher Brandon Thomas (Daphne) of Charlotte, Joya Lee Pinkston of Columbia; a brother-in-law, Tenus F. Thompson of Lawrenceville, Virginia; a nephew, Tenus F. Thompson, Jr. and a niece, Paula C. Thompson of Chesapeake, Virginia.

SPOUSES

RUTH DELORES JAMES ADAMS

November 30, 1932 – August 31, 2013



Ruth Delores James Adams, 80, went to be with her Heavenly Father on August 31, 2013. Mrs. Adams was born November 30, 1932 in Hartsville, a daughter of the late Henry and Maude Melton James. She has spent the last 62 years married to the love of her life, the Rev. Gary B. Adams.

Ruth committed her life to God at an early age and has always kept her eyes set on God. She fully believed that God's will for her life was to support her husband's call into the ministry and to instill the importance of living a Christian life in her children. She accomplished this and more through personal witness, devout prayer life, and bible study.

She amazingly incorporated motherhood, serving as a minister's wife with full time employment while returning to complete her education. Mrs. Adams earned her BS degree in education from USC. She retired from the Williamsburg County School System in 1994.

All should know that "Ms. Ruth" experienced a life of quality, composed of much joy, "connectedness" and spiritual witness through even the more difficult stages of her life. Words cannot describe how much we have been blessed and continue to be blessed by this dear and precious soul.

Rev. and Mrs. Adams served 31 years in The South Carolina United Methodist Conference on the Trio Charge, (Trio, Earle and Suttons) Indian Branch, Darlington; Hebron and Pergamus Charge, and Mt. Vernon United Methodist Church.

Mrs. Adams is survived by her husband Rev. Gary B. Adams of the home in Kingstree, a son, Rev. E. Bruce Adams, of Chesterfield, and two daughters, Alice (Tommy) A. Dukes, of Greeleyville and Nancy R. Adams, of the home, two granddaughters, Christina (Cleve) Morris, of Manning and Nora (Josh) Woike, of Navarre, FL, and her four great grandchildren, Caitlin Parrott and Dylan Morris, and Tristan and Natalie Ruth Woike. She was preceded in death by her parents, her sisters, Betty Reid and Cherry Patricia Tyner, and her brothers Larry and Ronnie James.

BARBARA NALLEY BRANAN

November 6, 1934 – February 22, 2014

Barbara Nalley and Rev. Roger Branam were married on March 7, 1954 in the Fairview United Methodist Church in Easley, South Carolina by District Superintendent Ben B. Black. From their marriage came one daughter, Mrs. Amy Gieger, husband Jay and two grandchildren, Jason Gieger, Jr. and Andrew Roger Gieger.

Roger became a full time minister at the 1954 session of the South Carolina Annual Conference. They served the following churches: Fairview Church - Easley, Toxaway Church-Anderson, Grey Court Trinity, Edisto Charge-Cope, Bluffton and Hardeeville Churches. He did his C.P.E. Training at South Carolina State Hospital, and then was appointed for 33 years at the Northeast Florida Hospital, MacClenny, Florida until retirement in 2000.

Barbara was a beautiful, devoted wife and loving mother. She had a strong love for great compassion and was always willing to listen and sympathize with all people. She loved her cats.

God gave Barbara her wings after losing her battle with pneumonia on February 22, 2014. She was a wonderful person who died in peace. She continues to dwell in and bless all of us who knew her and loved her.



BRENDA KAY IVEY BROWN

September 5, 1942 - March 25, 2014

Remembered by friends and family as a "sweet" person, Brenda Brown died on March 25, 2014 after a lengthy illness. The daughter of the late William Monroe Ivey and the late Margaret Woodrow Wilson Ivey, Brenda was born in Union, South Carolina. After finishing high school, she worked as a medical secretary at Wallace Thompson Hospital. On April 8, 1964 she met Will Rogers Brown, a student pastor in Union, at a county wide Methodist revival. After they married on June 11, 1967, they moved to Atlanta while he completed his seminary education at Emory University.

Returning to South Carolina in 1969 she became a true homemaker as she transformed every parsonage where they lived into a loving home. They were blessed with two daughters: Teresa Kay (6/5/1970) and Mary Elizabeth ("Beth") (3/10/1974). Not one to assume leadership positions in the churches her husband served, Brenda concentrated her efforts in providing a stable and loving family life and living out her faith in a quiet way.

After her funeral at Gramling United Methodist Church on March 27, 2014, she was buried in Union, South Carolina in the Union Memorial Gardens.

Brenda is survived by her husband, the Rev. Will Brown; their daughters Teresa (husband Dr. Brian Fowler and children Olivia and Zane); and Beth (husband Jeff Breazeale and sons Zackary and David). She is also survived by her sister Dianne (husband Dennis Carter and sons Keith and Mark).



~ Rev. Will Rogers Brown

MARTHA PETERSON COBLE

August 12, 1934 – December 16, 2013

Martha Peterson Coble, 79, of Chesnee, South Carolina, died Monday, December 16. Martha was born August 12, 1934 in Florence, South Carolina. She was the daughter of Robert P. and Gertrude Smith Peterson.

Martha attended public schools in Florence where she graduated from McClenaghan High School. She earned a B.A. degree in 1956 from Columbia College and a M.Ed. from the University of South Carolina-Upstate. She taught school in DeKalb County, Georgia and in schools throughout South Carolina including: Columbia, Turbeville, Sumter, Greenwood, Pickens, Union and Spartanburg.

On July 27, 1957, Martha married the Reverend William K. Coble. Martha and Bill were married for fifty-six years and had three daughters. As a United Methodist minister's wife, Martha served in many capacities in local churches. She loved to sing and was a member in local church choirs. She served as a Sunday school teacher, children's choir director and held various offices in the United Methodist Women.

Martha was survived by her husband Reverend William K. Coble, daughters Cathy Heape (Francis) and Miriam Bunch; granddaughters Meredith Bunch and Catherine Heape; and sister, Barbara Dawkins (Earl). She was predeceased by a daughter, Marie Amanda Coble.

Funeral Services were held at St. Paul United Methodist Church in Spartanburg. The Reverend Frank Lybrand and the Reverend Dr. Ted Walter officiated.

CAMELLA ARTHUR FRAZIER

November 17, 1932 – November 16, 2013



Camella "Connie" A. Frazier was born November 17, 1932 in Clifton, South Carolina to Sanders "Rock" Arthur and Thelma Wilkins. She died November 16, 2013 at Palmetto Health Richland in Columbia, South Carolina.

She was educated in the public schools of Spartanburg, South Carolina. She graduated from Taylors High School, Cowpens, South Carolina in 1950 as Valedictorian of her class. She attended Johnson C. Smith University, Charlotte, North Carolina and Bennett College, Greensboro, North Carolina.

She joined the Mt. Calvary Baptist Church, Cowpens, South Carolina at an early age. Mrs. Frazier was a faithful and devoted minister's wife for over 50 years.

In 1953 she was employed as secretary in the law firm of the Honorable Judge Matthew J. Perry, Spartanburg, South Carolina. When Judge Perry was appointed to the Fourth Circuit Court of Military Appeals by the late President Gerald Ford and later appointed in Columbia, South Carolina by President Jimmy Carter she remained his administrative assistant until her retirement in 2007.

A memorial service was held at I. DeQuincey Newman United Methodist Church in Columbia, South Carolina with Rev. Jack C. Washington officiating.

She leaves to cherish her memories her loving and devoted husband of 50 years, Rev. Joseph Frazier of Manning, South Carolina, one sister Carlotta Young of Columbia, South Carolina.

RALPH TERRY RAY

June 15, 1936 – April 29, 2014



Rev. Dr. Ralph Terry Ray entered into his heavenly reward on April 29, 2014 at MUSC in Charleston, SC. Born on June 15, 1936 to Ralph Raymond Ray and Leora Lucille Ray of Moundsville, WV. Education includes Randolph High School and Kent State High School graduating in 1954, attending Graceland College in Lamoni, Iowa and finishing his Bachelor of Science at Kent State University in 1958. He pursued his Masters in Chemistry at The Ohio State University followed by contributions to the field of Chemistry through research, development and published works while employed by Chemical Abstracts in Columbus, Ohio and later teaching Chemistry and Physics at Tri-County Technical College in Pendleton, South Carolina.

Terry answered the call to ministry in 1968, entered Ashland Theological Seminary, earned a Master of Divinity degree in 1971 and married Marie Elizabeth June 26, 1971. After ordination Terry served the East Ohio Conference of the United Methodist Church serving churches, serving in Conference wide ministry, in addition to ministering on the mission field in Antigua and several times in India. Terry's ministry has reached hundreds and hundreds of people and influenced countless numbers with the Gospel. His love for the Lord, his intoxicating sense of humor, his grand voice, and his wisdom will forever be remembered by those who knew and cherished him. Terry is survived by his wife Rev. Marie Elizabeth Ray, son, Pastor Jeremy Ray (Angelia), two grandsons Ryan Christopher Ray, Robert Terry Ray, and his daughter Heidi Marie Rogers (Timothy).

DOROTHY PEACH REESE

January 17, 1928 – November 28, 2013

Dorothy Peach Reese was born in Chelsea, Massachusetts and attended public schools in Everett, Massachusetts. She graduated with honors from Union College in Barbourville, Kentucky, and received her M.Ed. in adult education from the University of South Carolina.

Dorothy served as a creative literacy coordinator for school districts in Greenville and Columbia. She was active in the League of Women Voters and Beta Sigma Phi and served as a president of SC Church Women United.

She died at home in Columbia on November 28, 2013 after a lengthy illness. Survivors include her husband Fred, daughters Anne Reese Duncan, Lynne Reese Estes, sons Alan Reese, Paul Reese, Jon Reese, nephew Scott Chappell, brother Robert Peach, ten grandchildren, two great-grandchildren and other nieces and nephews.

A memorial service was held at Virginia Wingard United Methodist Church on December 7, 2013.

LURETHA PERRY THOMAS

May 15 1954 – March 10, 2014

Mrs. Luretha Perry Thomas was born in Orangeburg, South Carolina on May 15 1954, to the late Quillie L. Perry and Zeola L. Perry.

Luretha graduated from Orangeburg-Wilkinson High School class of 1972, and was a 1976 graduate from South Carolina State University. She received her master's degree from South Carolina State University in 1984, and retired after 30 years of service as an elementary and middle school teacher.

Luretha joined St. Paul Baptist Church in Orangeburg at an early age. She was later united at Edisto Fork United Methodist Church. There, she was active as a United Methodist Woman, a Lay Speaker, and Sunday school teacher.

Luretha was a member of Delta Sigma Theta Sorority, Inc., a public service organization. She was also active in the NEA (National Education Association).

She was preceded in death by her brother, Timothy Perry, Sr. and a sister, Dorothy Perry Green.

Luretha leaves to cherish fond memories, her husband Reverend Alexander Thomas, one son, Alexander Andrew Thomas, both of North Augusta, South Carolina; one daughter Kie Thomas (William) Wilson of Indianapolis, Indiana; one grandson Kayce Andrew Thomas; two brothers: Willie (Mary) Perry of Far Rockaway, New York and Leroy Perry of Columbus, Maryland; two sisters: Leola Louise Parson of Far Rockaway, New York and Linda Perry (Major) White of Orangeburg, South Carolina; one sister-in-law, Betty Perry. She was a loving wife, mother, sister, and sister-in-law, with a host of nieces, nephews, cousins, relatives, and friends.



DORIS TOOKE WOFFORD

February 12, 1929 – November 25, 2013

Doris Tooke Wofford was born February 12, 1929, in Inman, South Carolina; she was the daughter of the late Claude Douglas and Ruby Brown Tooke. She died November 25, 2013, at Spartanburg Regional Hospice Home. She was the last surviving member of her immediate family and a member of Immanuel United Methodist Church, Wellford, South Carolina.

On January 29, 1949, she married the Reverend Robert Morris Wofford, a marriage that lasted for 64 years.

Survivors include her beloved husband, Rev. Robert Morris Wofford; daughter, Maria Wofford Eubanks of Spartanburg, South Carolina; and son, John Mark Wofford of Mt. Vernon, New York.

Funeral services were held at Floyd's Greenlawn Chapel, conducted by the Rev. Jane Jenkins and the Rev. Bill Thompson. Interment was held at Greenlawn Memorial Gardens, Spartanburg, South Carolina.

SURVIVING SPOUSES

LUCY ELEANOR WALDROP BOOZER

September 22, 1913 – July 26, 2013



Mrs. Lucy Eleanor Boozer, age 99, born on September 22, 1913, died July 26, 2013.

Her survivors are Elizabeth "Betty" Waldrop Dalton (J.S.) of Pickens, Lucy Eleanor Harward (Dale) of Pickens, and Matthew Evans Boozer II (Vivian) of Anderson, four grandchildren and six great grandchildren.

She was predeceased by her husband, the Rev. M.E. Boozer and her parents, Mr. and Mrs. J.W. Waldrop of Newberry.

Her formal education included the public schools of Newberry/Greenwood counties, and Newberry College.

She became an active member of Trinity Methodist Church of Newberry County as a child.

Eleanor married Evans on August 26, 1934. At this time, he was pursuing his BD degree at Emory University. They moved to Decatur, Georgia.

He joined the South Carolina Methodist Conference in 1936. Their first assignment was Gilbert, South Carolina. His itinerant career took them to the following locations: Prosperity, Bainbridge Air Force Base, Bainbridge Georgia, Maxwell Field, Montgomery, Alabama, McCormick, Pickens, North, Greenville, Anderson, Ware Shoals, Fountain Inn, concluding his career in Woodruff. Eleanor and Evans retired to Rocky Bottom. Here he occasionally served as a supply pastor. Mrs. Boozer devoted her life in assisting him. As his wife, she was his secretary, office manager, social director while fulfilling her parental duties. She participated in all of the local church programs. Often serving as a Methodist Women's mentor, she cooked for the MYF, hosted the visiting revival minister and his family, always driving Rev. Boozer to his congregational visits in homes, hospitals and Wofford College football games.

She was an ideal matriarch. She loved her children and grandchildren to a fault, and supported them with her thoughts and prayers. Eleanor Boozer is missed by all.

EDNETA J. CONNER

December 13, 1929 – April 5, 2014



Mrs. Edneta J. Conner, wife of the late Reverend Charles R. Conner, Sr. and daughter of the late Mr. Matthew and Mrs. Carrie Bell Gamble Jones, was called home to eternal rest on April 5, 2014.

Mrs. Conner was a faithful and devoted minister's wife for over 30 years. She was also a member of the Ministers Wives and Widows Association at the local and state levels.

Mrs. Conner received her B.S. degree from Claflin University and her Master of Science degree from South Carolina State University; both schools are in Orangeburg, South Carolina. Mrs. Conner continued her studies in mathematics and education at North Georgia State College, The University of Nebraska, and Utah State University.

Mrs. Conner was a beloved retired school teacher from St. Mark High School, St. Stephens, South Carolina. The lives of her students were enriched by her teaching and advice on how to live a rewarding and fulfilling life.

Mrs. Conner was committed to service, especially in the United Methodist Church. She served as Chairperson of Education, Chairperson of Missions and a lifelong member of the United Methodist Women. She also served as a Certified Lay Speaker of the South Carolina Conference of the United Methodist Church.

Mrs. Conner was a member of numerous organizations. She was a member of the South Carolina Education Association, National Council of Negro Women, NAACP, and The Order of the Eastern Star, where she served as Worthy Matron of Chapter #246, and the Alpha Kappa Alpha Sorority, Inc. (Epsilon Chi Omega).

Those left to cherish Mrs. Conner's memory include: her son, Rev. Dr. Charles R. (Hilda) Conner, Jr., Florence, South Carolina; her daughter, Ms. Aundreta V. Conner-Tucker, Columbia, South Carolina; four grandchildren: Mrs. Arischa D. (Craig) Conner-Frierson, Columbia, South Carolina, Mr. Avery C.J. (Lewanna) Tucker, Atlanta, Georgia, Mr. Charles R. Conner, III, J.D., M.Div., Baltimore, Maryland and Dr. C. Ryan Conner, New York, New York; and one great granddaughter, Miss Dyneise S. Conner-Johnson, Columbia, South Carolina. Mrs. Conner is survived by numerous other relatives and very dear friends.

BETTY BACOT STALL MULLIKIN

May 26, 1930 – December 31, 2013

Betty Stall Mullikin was born in Greenville on May 26, 1930, and graduated from Greenville High School in 1947. Betty was a social worker and teacher after graduating from Mary Baldwin College in 1951. She married Rev. M. Eugene Mullikin in 1956 and together they served United Methodist pastorates in Rock Hill, Greeleyville, Florence, Columbia, Clinton, and Aiken. Betty was a gracious hostess, involved Circle member, and enthusiastic participant in the life of each church she and Gene served. In Aiken, Betty was an active volunteer with the Hospital Auxiliary, serving as president and being honored with a lifetime membership in that organization. Betty died on December 31, 2013 after a long illness.

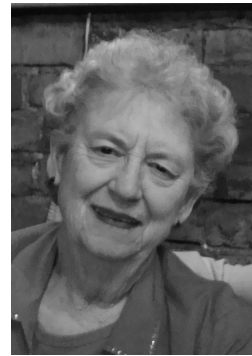

Betty is survived by her daughter, Leigh Mullikin Nason; her son and his wife, Hayne and Linda Mullikin; two grandchildren, Emily Nason and Katherine Mullikin; her brother and his wife, Joseph S. and Mary Stall; her sister-in-law Betty Peace Stall; and numerous cousins, nieces, and nephews.

Betty is remembered for her wonderful sense of humor and her deep loyalty to her friends and family. She loved her house at Pawleys Island, traveling with good friends, entertaining church members and others, and – in her later years – a rousing game of Bingo. She was a caring mother and grandmother who is greatly missed.

MABEL GUYTON PARROTT

April 11, 1910 – July 13, 2013

Mabel Guyton Parrott, age 103, passed away at her residence at Wesley Commons in Greenwood, South Carolina on Saturday, July 13, 2013. Born April 11, 1910 in Williamston, she was the daughter of the late Aaron M. Guyton and the late Eva Vandiver Guyton. She was the loving wife of the late Reverend Glenn E. Parrott.



Mrs. Parrott was a home maker and the proud wife of a Methodist Minister and also the mother of a Methodist Minister. She was a member of Grace United Methodist Church in Williamston and was active in the United Methodist Women's organization.

She is survived by a daughter-in-law, Rebecca Parrott Colvin and husband, Howard, of Chester, South Carolina; a brother, Pat V. Guyton of Paoli, Pennsylvania; two grandsons, Thomas Dwight Parrott, Jr. of Spartanburg, South Carolina, and Glenn Edward Parrott of Anderson, South Carolina; also surviving are five great-grandsons, Glenn, Michael, Tyler, Dwight, and Brandon Parrott.

In addition to her parents and her husband, Mrs. Parrott was preceded in death by a son, the Reverend Thomas Dwight Parrott; also preceding her in death are a brother and four sisters.

A private family memorial service was held at Forest Lawn Memorial Park in Anderson, South Carolina, where she was laid to rest next to her husband.

MINNIE ELOISE DEATON PETTY

May 17, 1924 – November 8, 2013



Eloise was born in Spartanburg, South Carolina to Sallie Lee and Lester Shell Deaton. After graduating from Spartanburg High School, she married her high school sweetheart and the love of her life, Paul DeWitt Petty. She became a fulltime housewife and later mother to three children, Dee, Sandra, and Deborah.

Her husband Paul answered the call to become a Methodist Minister and so she then became a Pastor's wife. After some initial reluctance, she embraced this role and partnered with Paul throughout his ministry in the South Carolina Conference. Eloise taught Sunday school, sang in the choir and was an MYF counselor. She was active in UMW, and various church committees. Perhaps dearest to her heart was serving on the Worship committee, where she trained and coordinated acolytes. Eloise helped with many socials and fund-raising events. Her baking skills were especially praised. Her long telephone conversations to the sick, lonely, and bereaved will be long-

remembered. She had a heart of love and compassion. Her children can attest to this. She was always supportive and encouraging of their talents and pursuits.

In later years she was employed by and retired from the Greenville County RMC office. She was remembered as a hardworking and efficient employee and beloved colleague. She was a doting grandmother and much later a proud great-grandmother. She and Paul enjoyed traveling and made several trips to Austria and other European countries to visit their youngest daughter and family who lived in Vienna.

After the passing of her beloved husband of 63 years and her own declining health, she moved into an assisted living facility in Charleston, South Carolina where she lived for the last 5 years of her life.

Eloise is survived by her three children, Paul DeWitt (Dee) Petty, Jr., Sandra Petty Brown, Deborah Koll-Petty and their spouses, 6 grandchildren and 4 great grandchildren.

ERNESTINE WILLIAMS ROBINSON

July 18, 1917 – November 10, 2013



Mrs. Ernestine Williams Robinson was born in Bamberg, South Carolina to Robert B. Williams and Theodosia Wright Williams. She was married to the Rev. J.W. Robinson for 75 years. She taught for 35 years before retiring. They established the Federal Head Start Program for Berkeley, Dorchester and Colleton counties. She was a candidate for the office of County superintendent of Dorchester County schools during a time when it was neither the norm, nor safe for an African-American.

An impactful ministry of hers was teaching confirmation classes. She believed members should be both knowledgeable and dedicated to church and faith. Ernestine was a delegate to the last Central Jurisdiction Conference, and the last president of the Women's Society of Christian Service of the Methodist Church. She was a lifelong member with the Ministers Wives Association, Eastern Star, and Zeta Phi Beta Sorority, Inc.

Celebrating her life, her legacy will live on through her three children, John Winifred Jr. (Karla), Annette Robinson Marbury (Herbert Lawrence, deceased), William Thomas (Joyce), four grandchildren, Herbert Robinson Marbury, William Thomas Robinson Jr., Carlyn Joyce Robinson, and Lawrence Andrew Marbury (Sheryl), and three great-grandchildren, JaiDa Robinson, Lawrence Johnathan Marbury, and Chloe AnnaRose Marbury, seven grandchildren by marriage, Yasmin Qazilbash, Anwar Qazilbash, Emily Qazilbash, Bryant Mehnert, Ruby Qazilbash, Eric L. Baker, Lakeidra Marbury Baker, and nine great grandchildren by marriage, Daniel Zeitler, Maya Qazilbash, Alexander Qazilbash, Calvin Qazilbash, Isabella Qazilbash Mehnert, Tristan Mehnert, extended family Amya Marbury, Averi Marbury, and Jaylen Harrold, and her beloved community.

ETHEL LEE LEWIS ROGERS

April 23, 1928 – October 26, 2013

Ethel Lee Rogers, 85, passed away Saturday, October 26, 2013 at her home, surrounded by family.

She was born in Vaughn, Mississippi, and attended Daniel Hand School and Tougaloo Preparatory School. She had completed her teacher training and interned at the preparatory school when she enrolled at Tougaloo College and was a member of Alpha Kappa Alpha Sorority.

Ethel was first in her Navy Hospital Corpsman Class. She entered the Navy X-Ray School and served three Navy years as an X-ray technician at Chelsea Naval Hospital at Newport, Rhode Island.

Ethel became first lady of Arkansas Baptist College from 1956 to 1959. Ethel became a science teacher for the Jackson Public School from 1960 to 1968. During 1968-69, she earned a Master of Science degree from the University of Washington. In 1974, she earned a specialist degree certification in science. Ethel served 10 years as the first lady of Claflin College, and she served as a director of the computer science laboratory and taught math and science. After retiring in 1993, Ethel returned to Jackson, Mississippi, to take care of her aging father.

She was preceded in death by her husband, Dr. Oscar A. Rogers, Jr. who was a member of the South Carolina Annual Conference and served as President of Claflin University from 1984 until his retirement in 1994; son, Christopher Rogers; parents, Jesse and Elizabeth Lewis and her brother, Jefferson Oscar Lewis, Jr.

She is survived by her sons Christian Shawn Rogers and Christoff Ian Rogers; daughter-in-law, Brenda Rogers; brother, Jesse Lewis; six grandchildren and three great grandchildren.

MARGARET DAVIS ROGERS

July 1, 1921 – February 9, 2014

A native of Columbia, South Carolina, Margaret Davis Rogers was born on July 1, 1921 and died February 9, 2014. She was buried in the family cemetery alongside her husband in Sandy Run, South Carolina. She married Edwin William Rogers Sr. on April 10, 1943. Churches served included the following: Aldersgate, Sumter; Barnwell; Broad Street, Clinton; St. Matthew, Greenville; Central, Spartanburg; John Wesley, Charleston. Columbia churches included Main Street, St. James, and Shandon. As a member at Shandon, Margaret became a Stephen Minister, a trainee in the first program there where she served for many years.

Margaret possessed a keen intellect and enjoyed many positions of leadership in each of the congregations that her husband served. In addition, she became very active in Older Adult Ministry in Columbia; and, served as the R.S.V.P. Director for the Council On Aging prior to her retirement.

In addition to her husband and her Lord, Margaret loved her family. Devoted to higher education, she proudly supported all four children in their academic achievements, as well as her grandchildren. She is survived by her children, Rev. Margaret (Mickey) dePrater (Bill) of Chapel Hill, North Carolina; Dr. Edwin William Rogers, Jr. (Teresa) of Pensacola, Florida; David Lenoir Rogers (Madolyn) of Madison, Wisconsin; Christiana Chumakov (George) of Richland, Michigan; nine grandchildren and three great-grandchildren. A celebration of Margaret's life was held at Shandon United Methodist Church on February 14, 2014.



LOUISE ALBERTA MACK SINGLETARY

February 8, 1927 – October 14, 2013

Louise Alberta Mack Singletary was born February 8, 1927 to the union of Grace Greene and Elijah Mack in Hemingway, South Carolina. She departed this life on Monday, October 14, 2013. She was the youngest of their six children. She was educated in the Florence County Schools and graduated from Wilson High School in the class of 1946.



She was united in holy matrimony to the late Revered Woodrow W. Singletary. To their union, one daughter, Joan, was born. She stood by her husband's side through many difficult situations as well as many joyful occasions. She was the epitome of a first lady, a mother, and a homemaker. She was always willing to serve in any capacity at any time. She did everything for her family. Her mantra was "when life hands you lemons, make lemonade and always...always smile."

After her husband's retirement, she reunited with Cumberland United Methodist Church where she served in many capacities, James H. Spears, Jr. Choir (Choir #2), Communion Stewardess, and the Evangelism Committee just to name a few.

She leaves to smile and cherish her memory and honor her legacy, her devoted daughter and son-in-law Joan and Dr. David Gittens, her sisters, Mrs. Marie Mack, and Mrs. Laura Burton, her brothers-in-law Mr. Frank (Laura) Singletary and Mr. Charles Davis, and her god grand-children Marcus, Jasmine and Janea Richardson, her special care giver, Ms. Mavis Gittens and a host of nieces, nephews, cousins and friends.

EUNICE HORNE WILLIAMSON

May 27, 1923 – August 3, 2013



Mrs. Eunice Horne Williamson was born on May 27, 1923 and passed away August 3, 2013. She was married to the late Rev. Jennings F. Williamson for 53 years. She had 3 children, 6 grandchildren and 9 great grandchildren.

She was a woman of strong faith and believed in always helping others. She loved her family and would do anything to help them.

She loved her church home, family, and working in the yard. She was self-sufficient into her late 80's. She lived by herself, did all of her yard work and didn't want any help.

She was true to herself and her family until her health took over. When she went to her heavenly home in August, God welcomed a great disciple and a wonderful person to tend to his garden. We miss her but know Mom and Dad are home.

MARY ALICE PARKMAN WILSON

August 16, 1923 – January 23, 2014

Mary Alice Parkman Wilson was born August 16, 1923 in Greenwood, South Carolina and passed away on Thursday, January 23, 2014. She was the daughter of the late Peter Dorn Parkman and Elize Hill Parkman.

Mary Alice graduated from Lander University and taught in schools throughout the state. She was a member of the Red Bank United Methodist Church.

She is survived by her son, George B. "Chip" Wilson of West Columbia, and was predeceased by her husband, the Reverend George B. Wilson.

Funeral services were held at Red Bank United Methodist Church with interment in the church cemetery.

OTHERS

ONEIDA SOLER FLOYD

June 13, 1930 – February 17, 2014

Oneida Soler Floyd was born in Baire, Cuba. She grew up attending the Methodist Church in Holguin, Cuba, with her parents and siblings. When she was 19, a young student missionary from Emory University visited her church. By the end of the night, Herbert Floyd knew Oneida would be his bride. The two were wed shortly after, and their marriage spanned 63 years.

Oneida was a woman of faith and courage as she left her native country and her family to serve the Lord with Herbert. She worked diligently to learn the English language and become a United States Citizen. For 43 years, Oneida and Herbert ministered to 10 churches across the South Carolina Conference. Oneida was the epitome of a "preacher's wife," singing in every choir, belonging to UMW, extending hospitality to parsonage visitors, and cooking wonderful dishes for covered dish dinners. Her gift of a green thumb was evident by beautiful flowers in the yard year round.

Oneida's greatest joy aside from the Lord, were her "chicks" as she lovingly called her children, grandchildren, and great-grandchildren. Max, Carl, Janis, and Judy, along with their families, continue to love and serve the Lord just as their parents did.



CATHERINE ROBERTA (DOT) FORRESTER

June 10, 1928 – March 6, 2014

Dot loved God and her family. She was married for almost 66 years to her beloved husband, Walter Forrester, who preceded her in death. She had been a member of El Bethel UMC since 1950 but attended Cross Anchor-Yarborough UMC and Hebron UMC for 16 years. She cared for the little ones in the nursery and loved rocking those babies and generously gave of her time in the summers for VBS.

She and Walt raised their three children and provided temporary and welcoming havens for other family members when needed. Her door and heart was always open and no one left her home without being well-fed and well-loved.

She loved God's creation particularly the loveliness of her own backyard which produced glorious flowers and fragrant trees; and catfish being caught off the dock at Lake Greenwood. Dot had a beautiful voice and would sing hymns of praise and thankfulness. After the passing of her dear Walt, Dot would always pray over our meals speaking such beautiful words of thankfulness and always ending with "please be sure the children are fed".

She will be missed by her children Gerald (Linda), Sandy (Steve) Hobbs, and Rickey (Lorraine). She was Mama to six grandchildren, fourteen great-grandchildren and one great, great-grandchild. They are: Michael Forrester (Leigh) and sons Chandler and Chance; Gia Atwood (Steve) and children Trace, Caleigh and Reagan; Ansley Webb (Cameron) and children Colby (daughter, Marley), Chase, Cade, Casen and Brynne; Allen Hobbs (Caroline) and children Will and Lila; Paige Forrester and David Switzer, and his sons, John Paul and Winton.



**ALPHABETICAL LISTING OF DECEASED
MINISTERIAL MEMBERS
South Carolina Annual Conference
United Methodist Church
Organized 1972**

Frank Leon Abercrombie	September 14, 1937 – September 3, 2005
Louis Mason Adams	May 19, 1919 – May 19, 2011
James Marion Aiken	May 31, 1926 – January 23, 2002
Howard Edward Albert	January 1, 1929 – December 19, 2009
Robert Leon Alexander	November 21, 1921 – January 2, 2001
Clyde William Allen	July 10, 1905 – March 26, 1984
John Alsbrooks, Jr.	February 24, 1923 – January 18, 2003
Merle Sylvester Amspacher	March 13, 1923 – June 21, 1978
Leonard Porter Anderson	September 5, 1888 – September 27, 1976
Leonard Porter Anderson, Jr.	August 26, 1925 – September 28, 2009
Lloyd Ray Anderson, Jr.	May 25, 1948 – March 21, 2004
Martha Anne Hills Andrews	December 6, 1956 – December 6, 1984
Warren G. Ariail	April 16, 1894 – December 12, 1977
James Larry Ashley	June 22, 1913 – March 26, 1978
Ralph Wylie Atkinson	November 19, 1915 – July 8, 1989
Samuel Marvin Atkinson	December 9, 1907 – September 26, 1992
Arthur W. Ayers	September 5, 1890 – March 4, 1990
Joseph David Bailey	October 7, 1933 – June 26, 1997
George Alexander Baker	August 11, 1903 – February 19, 1994
Wyman Wayne Ballentine	March 16, 1925 – October 2, 1995
Cleveland Carolina Barr	June 4, 1900 – July 26, 1980
James McLean Barrington	August 9, 1900 – February 16, 1993
Luke Newton Barton	January 4, 1902 – March 1, 2001
Ralph Otis Bates	September 7, 1916 – July 2, 1990
Heber Felder Bauknight, Sr.	November 17, 1913 – June 13, 1984
Fritz C. Beach	January 30, 1890 – May 2, 1981
Kenneth Wilson Bedenbaugh	October 19, 1917 – August 15, 2009
Talmadge Davis Belding, Jr.	August 10, 1943 – June 9, 2008
Curtis O'Dell Bell	August 18, 1905 – June 17, 1994
Ernest Perry Bell, Sr.	June 22, 1916 – October 30, 1986
Jacob Bennekin	August 22, 1917 – November 22, 1987
Marvin E. Bennett, Sr.	September 24, 1934 – November 1, 2003
Sarah Edith Bennett	June 16, 1910 – December 23, 1992
Roy Alton Berry	October 23, 1909 – April 16, 1990
David Forrest Best	July 29, 1952 – August 10, 2006
Paul Augustus Betsill	January 24, 1924 – March 26, 2011
Benjamin Byran Black	November 1, 1898 – March 11, 1978
Charles Martin Blackmon	December 1, 1922 – January 27, 2014
Brice Bernard Blakeney	March 10, 1922 – March 9, 2003
Lucius Benjamin Blocker, Jr.	November 29, 1922 – November 16, 1992
Marvin Boatwright	September 19, 1899 – January 4, 1984
Preston Bolt Bobo	September 30, 1910 – September 9, 2005
Lloyd Defoix Bolt	February 17, 1901 – September 5, 1990
William Sterne Bolte	November 19, 1934 – December 25, 2010

Isaiah Boone, Jr.	April 15, 1915 – April 26, 1974
Matthew Evans Boozer	September 19, 1909 – December 18, 2000
William Reuben Bouknight, Jr.	April 12, 1907 – January 16, 1983
Charles Herbert Boulware	November 2, 1911 – February 10, 1978
Boone Moss Bowen	August 5, 1899 – March 25, 1987
John Berry Bowman	October 15, 1909 – April 19, 1975
Jack Marion Bozard	June 20, 1946 – September 8, 1998
D. Anita Bozardt	July 12, 1943 – April 8, 2013
Angus McKay Brabham, Jr.	September 26, 1916 – March 29, 2000
John Risher Brabham	April 10, 1938 – August 15, 2006
Edward Randolph Bradham, Jr.	October 14, 1921 – July 26, 1981
James Monroe Bradley, Jr.	August 15, 1934 – December 28, 2012
James Durant Brady	December 4, 1926 – December 24, 1987
Ted William Brazil, Sr.	November 29, 1936 – April 7, 1997
George Dewey Brazill	March 15, 1925 – January 14, 1996
James Edward Breedlove	April 21, 1947 – January 20, 2006
Robert James Bringman	January 25, 1923 – September 9, 2003
Barry Franklin Brinson	February 18, 1943 – June 23, 2013
Raymond Walter Brock	June 1, 1930 – August 12, 1991
Charles Wilbur Brockwell, Sr.	July 26, 1910 – April 5, 1994
Allan Russell Broome	December 26, 1912 – September 11, 1984
Edester B. Broughton	May 3, 1904 – February 8, 1994
Clarence Rotway Brown	May 11, 1917 – July 12, 1994
Giles Calvin Brown	November 11, 1895 – June 21, 1977
Robert Allen Brown	November 8, 1922 – May 10, 1986
Walla Brown	August 10, 1946 – November 27, 2009
John Earle Bryant	February 26, 1929 – April 12, 1977
Horace Earle Bullington	November 2, 1895 – February 4, 1988
Roy Deforest Butler	May 2, 1928 – July 10, 1994
Marion Gibson Caldwell	December 16, 1915 – July 7, 1992
Clyde Livingston Calhoun	February 20, 1926 – July 4, 2009
Melvin Edward Calvert	April 2, 1928 – December 12, 2009
Cecil Martin Camlin, Jr.	January 10, 1934 – November 18, 2010
Allen Manley Campbell	April 22, 1923 – June 24, 2002
Julius Franklin Campbell	October 25, 1887 – March 27, 1981
Robert Benjamin Campbell	December 14, 1930 – June 12, 1999
George Russell Cannon	May 29, 1916 – September 1, 1996
Joel Earle Cannon	April 27, 1918 – February 17, 1991
Ralph Alston Cannon	March 5, 1929 – February 25, 2008
Thaddeus Carlisle Cannon	November 4, 1896 – April 15, 1979
Ira John Carey	May 28, 1921 – September 2, 2000
George Bryan Carroll	No dates available
Clifford LeRoy Carter	August 23, 1912 – May 23, 2003
Lemuel Corydon Carter	October 19, 1938 – December 18, 2011
Percy Calvin Carter, Sr.	April 18, 1921 – July 14, 2002
William Ralph Carter	October 2, 1906 – July 29, 1998
Lucius C. Cave	October 14, 1914 – March 9, 1981
Robert Hatton Chambers	September 6, 1896 – March 23, 1987
Floyd Vernon Chandler	May 29, 1924 – November 8, 1993
John Adolphus Chandler	April 20, 1892 – October 12, 1975
William Harry Chandler	July 23, 1917 – April 21, 1984

Talmage Lee Chapman	March 24, 1915 –
Max Hendrix Christopher	December 5, 1915 – November 11, 2001
William Harold Church	August 30, 1938 – January 4, 2004
Eunice Olene Civils	October 16, 1931 – December 16, 2002
Jack Daniel Clark	July 17, 1929 – January 3, 1998
Julius Edel Clark	August 12, 1887 – December 6, 1973
William Reginald Claytor	February 12, 1916 – April 14, 2009
Samuel Bryson Coker	December 11, 1934 – September 29, 1994
Edgar William Cole	March 10, 1918 – February 27, 1996
Henry Fitzhugh Collins	March 7, 1898 – March 5, 1978
James Samuel Colter	January 15, 1909 – March 15, 1982
Charles Robert Conner, Sr.	January 31, 1928 – April 16, 1999
Foy LaRue Cook	September 19, 1944 – November 11, 2009
Pierce Embree Cook, Jr.	May 24, 1944 – February 13, 1989
Pierce Embree Cook, Sr.	August 3, 1911 – June 24, 1981
William Thomas Cooke	October 5, 1925 – January 28, 1999
Benjamin Joseph Cooper	November 20, 1915 – March 30, 1998
George Reid Cooper	August 31, 1915 – August 8, 1995
Samson Darey Cooper	July 24, 1914 – November 5, 1998
William Delano Cooper	June 7, 1949 – October 8, 2009
James Marion Copeland	October 19, 1910 – August 8, 1998
Delos Duane Corderman	September 5, 1936 – May 9, 2009
Gene Forest Couch	December 27, 1929 – February 10, 1997
George W. Couch, Jr.	November 28, 1926 – April 25, 2009
Edward Garfield Coursey	December 20, 1928 – March 31, 2004
James Wakefield Covington	September 25, 1935 – August 17, 2012
Richard Sheffield Covington	March 29, 1927 – July 19, 1990
William Chesley Covington, Jr.	August 28, 1919 – February 7, 2001
Gary Edward Creighton	December 28, 1952 – October 25, 1991
Charles Smith Crenshaw	January 29, 1929 – April 9, 2011
William Jennings Bryan Crenshaw	July 6, 1922 – November 18, 2002
James Alton Croker	April 8, 1916 – March 26, 1977
Thomas Neal Crouch	May 24, 1931 – July 8, 2009
Mason Crum	November 22, 1887 – August 31, 1980
Sidney Randolph Crumpton	October 25, 1908 – July 14, 2005
Dorothy Nell Cobb Culp	March 6, 1926 – November 23, 2013
William Wallace Culp, Jr.	January 16, 1935 – May 5, 1994
Francis Thornton Cunningham	July 20, 1913 – November 13, 1974
John Wesley Curry, Sr.	January 10, 1908 – August 6, 1995
Leo Wilbur Curry	September 1, 1909 – December 24, 1975
Peden Gene Curry	January 7, 1919 – November 28, 2003
John Willis Davenport	June 9, 1927 – April 27, 2009
Robert Davenport	July 7, 1924 – July 23, 2004
Charles Hayes Davis	August 14, 1927 – November 7, 1990
James Chadwick Davis	April 27, 1934 – October 1, 2007
James K. Davis	March 12, 1912 – January 12, 1976
Kenneth Carroll Davis	March 15, 1911 – January 30, 1984
Lucy Tedder Davis	June 21, 1922 – November 8, 2010
Roosevelt Simon Davis	October 4, 1911 – May 19, 1979
William Dixon Davis	May 13, 1915 – January 5, 2007
Cyrus Bassett Dawsey, Jr.	March 4, 1921 – October 2, 2005

Vernon Franklin Deese, Sr.	November 23, 1932 – August 21, 2010
Junius Rhame Dennis	October 7, 1901 – December 20, 1996
Melvin Earle Derrick	July 1, 1906 – April 27, 1988
James Samuel Dial	August 17, 1910 – May 26, 1990
Dennis Roy Dickerson, Jr.	November 29, 1934 – January 17, 2000
Dennis Roy Dickerson, Sr.	January 28, 1907 – June 15, 1973
Roy Ezra Dickert	November 25, 1913 – October 29, 1972
Bernard Smith Drennan	October 11, 1909 – May 8, 1998
Frederick Grover Cleveland DuBois	January 17, 1910 – September 12, 1986
Clarence Franklin DuBose, Jr.	September 21, 1909 – April 25, 1974
Robert Newsome DuBose	September 4, 1914 – October 8, 2006
George Summers Duffie, Jr.	June 3, 1935 – June 18, 2011
George Summers Duffie, Sr.	July 7, 1907 – July 7, 1994
Ernest Dugan, Jr.	October 17, 1913 – March 8, 2000
Ernest Dugan, Sr.	July 25, 1887 – March 9, 1979
Charles Loney Dunn	October 15, 1926 – November 30, 2013
Marian Ruthe Woodle Dyer	February 11, 1959 – March 29, 2012
Fulton Edwards, Sr.	May 10, 1914 – July 8, 1989
J. S. Edwards	March 18, 1889 – August 31, 1979
William Leonard Edwards, Jr.	November 8, 1920 – January 29, 1998
William Lewis Elkin	September 25, 1917 – November 17, 1987
Robert Flem Ellenberg	February 6, 1909 – September 1, 1987
Percival Frank Elliott	August 18, 1892 – March 30, 1979
Charles Mack Elrod	October 27, 1908 – December 3, 1988
Rufus Christopher Emory	December 4, 1916 – October 7, 2002
Joseph Claude Evans	February 5, 1917 – September 7, 2007
Thomas Foster Evatt, Jr.	March 30, 1920 – February 15, 2009
Eugene Lawson Farmer	September 15, 1908 – April 1, 1989
Reuben Thomas Farmer	August 1, 1900 – March 23, 1986
Wesley Darlington Farr	December 16, 1920 – January 26, 2009
Robert Cleo Faulkner	September 9, 1926 – August 13, 2009
Enoch Sidney Finklea, Jr.	January 24, 1926 – April 19, 1995
Henry Franklin Flowers	November 27, 1929 – February 22, 2008
Carlisle Sessions Floyd	July 21, 1904 – December 17, 1988
Duncan Leroy Floyd	February 2, 1923 – April 10, 2008
William Harvey Floyd, Jr.	May 3, 1931 – September 25, 1998
Melvin Fludd	November 8, 1934 – June 26, 1991
Herbert V.L. Fogle	August 21, 1949 – September 15, 2009
John Grady Forrester	May 19, 1906 – July 14, 1979
Donald Albert Foster	April 19, 1913 – March 20, 2000
John Louis Fowke	November 28, 1924 – September 11, 2008
Stephen Van Fowler	July 25, 1886 – August 1, 1977
Edgar Allan Fowler, Jr.	November 9, 1923 – October 27, 1977
Foster Barney Fowler, Jr.	June 26, 1926 – May 16, 2014
Lawrence Obbie Foxworth, Jr.	June 21, 1926 – May 15, 1997
Fredrick Lawson Frazier	October 26, 1882 – October 26, 1975
John Thurman Frazier	December 30, 1889 – August 6, 1973
William Wallace Fridy	December 25, 1910 – September 14, 1998
Richard O'Dell Frierson	May 18, 1895 – December 13, 1981
Michael Blake Fryga	September 18, 1912 – July 18, 2000
Donald Franklin Funderburk	November 20, 1933 – October 7, 2011

Morton Littell Funkhauser, Jr.	April 20, 1943 – July 15, 1999
Thermond Leroy Gable	July 11, 1917 – October 17, 2000
Samuel Avon Gadsden	March 22, 1907 – August 28, 1983
Benjamin Gadsden	March 19, 1934 – June 5, 1989
Mac Ray Galloway	May 18, 1913 – November 4, 1996
Roscoe Blackmon Garris	March 13, 1927 – September 30, 1996
Frank Oliver Geissinger	February 27, 1921 – June 15, 2001
William Powell Generette	July 4, 1918 – November 19, 1987
Raymond Thirkield Gibson	July 15, 1929 – June 21, 1994
Joe Woodrow Giles	May 23, 1913 – June 15, 1991
Napoleon B. Giles	December 14, 1940 – April 23, 1985
Thomas Edward Giles	December 14, 1929 – January 12, 2002
James Olin Gilliam, Sr.	November 28, 1911 – July 30, 1994
Thomas Carrol Gilliam	December 31, 1926 – March 18, 2014
Bascom Cuyler Gleaton	September 2, 1901 – April 17, 1998
Earle Edwin Glenn	February 2, 1900 – May 5, 1974
Samuel Rufus Glenn	November 8, 1909 – February 15, 2002
Harold Clayton Glover	January 8, 1927 – June 22, 2003
John Randall Godfrey	August 6, 1934 – January 1, 2003
Eulalia Cook Gonzalez	November 7, 1913 - July 14, 2001
Willis Timothy Goodwin	September 2, 1935 – December 10, 2007
James Wylie Gosnell	September 1, 1928 – March 21, 2011
Francis Huit Gossett	May 17, 1930 – February 8, 2001
Edward Wrightsman Gott	August 23, 1916 – October 21, 1991
Candies Wallace Graham	September 2, 1918 – March 26, 1997
Iverson Graham, Jr.	January 12, 1924 – April 17, 2013
J. Arthur Graham, Sr.	June 7, 1922 – July 6, 2012
Edgar Gamewell Grant	August 3, 1921 – March 1, 2003
Charles A. Graves	June 12, 1920 – November 8, 2012
Anderson McDowell Gray	October 30, 1913 – December 15, 2006
Isaac S. Green	December 15, 1890 – June 8, 1986
Jonas S. Green	May 6, 1875 – June 18, 1972
Levi Green, Sr.	August 22, 1920 – October 2, 2006
Thomas D. Greene	1894 – April 15, 1976
Oliver Norwood Greer	November 14, 1924 – January 24, 2011
James Ray Gregg	March 5, 1926 – August 11, 2001
Linneaus Cincinnatus Gregg	1894 – December 12, 1983
Alderman Lewis Griffis	June 13, 1921 – April 4, 1992
Reed Hollinger Griffis	November 14, 1933 – April 24, 2000
John Patrick Griffith	August 16, 1931 – July 29, 2013
Robert Carl Griffith	August 17, 1895 – January 15, 1975
Patricia Ann Griffith-Fallaw	December 15, 1960 – April 5, 2006
Arthur Lovelace Gunter	March 7, 1890 – July 23, 1977
Robert E. Hall	December 31, 1929 – May 1, 1988
Vincent F. Halter, Jr.	April 19, 1932 – May 22, 2012
Lawrence DeKalb Hamer	July 9, 1897 – March 8, 1975
Stephen B. Hamilton	April 24, 1897 – November 20, 1984
Cyril Frank Hamm	September 13, 1923 – July 27, 1989
Andrew Vandiver Harbin, Jr.	October 12, 1907 – April 5, 1982
Elliott Wannamaker Hardin	July 21, 1916 – April 11, 1994
Olen Leon Hardwick	May 29, 1909 – August 29, 1990

Harvey Jennings Harmon, Jr.	April 7, 1929 – February 26, 1993
William Henry Harmon, Jr.	August 27, 1913 – February 12, 1991
Claude Richard Harper	November 18, 1926 – September 29, 1979
Calvin Earl Harris	May 8, 1938 – March 16, 2003
William Frederick Harris	October 18, 1897 – April 27, 1978
Louie Fay Hartley	April 14, 1917 – June 9, 1975
Sandra Hardin Hatchell	February 29, 1956 – April 5, 2012
Oliver H. Hatchett	February 7, 1895 – September 1, 1976
Robert James Hawkes	September 25, 1916 – January 9, 1975
Donald Harold Hawkins	November 28, 1914 – July 13, 1984
John Thomas Hayes	March 11, 1928 – August 18, 2007
Ernest Marvin Heape, Sr.	March 24, 1922 – December 5, 2013
Major Clyde Hendrix	August 20, 1920 – July 8, 2004
Rembert Bryce Herbert	April 8, 1903 – April 20, 1996
Victor Ralph Hickman	March 6, 1910 – August 10, 1979
John Gerald Hipp	September 29, 1914 – September 20, 2011
George Heyward Hodges	May 19, 1889 – November 12, 1987
Harmon Leslie Hoffman	March 9, 1893 – January 14, 1985
James Frank McLeod Hoffmeyer	September 29, 1901 – December 2, 1980
James Carlton Holden	February 19, 1918 – December 2, 1995
David Wilton Holder	February 6, 1928 – October 25, 2007
Adlai Cornwell Holler, Sr.	June 18, 1898 – November 30, 1984
George R. Hollimon	September 20, 1924 – January 8, 2004
William Thomas Holroyd	July 28, 1923 – April 18, 2013
James Rufus Holt	May 31, 1902 – April 14, 1978
Ray Price Hook	May 4, 1920 – August 29, 1997
William Arnold Horne	August 17, 1917 – January 30, 1984
James Cecil Houston	July 31, 1923 – April 8, 1995
Robert Joseph Howell, Sr.	September 19, 1930 – February 17, 2003
Michael Benjamin Hudnall	August 3, 1921 – December 14, 1999
Buster Thornwell Huggins	October 29, 1922 – June 18, 2008
Russell Achie Hughes	February 23, 1893 – August 25, 1979
Bertie Snow Hughes	December 14, 1890 – April 1, 1976
Larry Humphrey	August 22, 1921 – March 27, 2004
James Belton Hurt, Jr.	June 7, 1921 – May 31, 1977
T. A. Inabinet	October 13, 1896 – October 14, 1976
James Carsey Inabinet	July 13, 1898 – July 9, 1985
Deloris Tart Inman	April 29, 1954 – May 6, 2014
John Henry Inman, Jr.	November 2, 1928 – March 22, 1979
Marvin Levelle Iseman	December 14, 1928 – September 20, 1991
Everett William Ishman	May 29, 1939 – May 9, 2011
Sammie Edward Jackson	March 16, 1948 – October 10, 1995
Walker Jackson	September 25, 1928 – May 1, 2006
Feltham Syreen James	May 22, 1905 – January 19, 1984
Jerry Mitchell James	December 31, 1947 – June 23, 2012
Cecile Glen Jenkin	July 9, 1952 – November 5, 2010
Edward Emmanuel Jenkins	December 4, 1923 – August 6, 1995
Warren Marion Jenkins	March 8, 1915 – June 16, 1997
Andrew Luther Johnson	June 30 1903 – March 23, 1982
Clyde James Johnson	August 22, 1917 – November 14, 2000
Elbert Lee Johnson	November 22, 1909 – July 9, 1994

Harold Roland Johnson	November 1, 1924 – April 17, 2007
Henry Samuel Johnson	May 1, 1941 – April 6, 2009
James Gilliam Johnson	September 6, 1916 – December 15, 1975
James Ross Johnson	December 23, 1894 – January 28, 1983
Richard Hilton Johnson	March 19, 1939 – February 20, 2007
James Willard Johnston, Sr.	January 10, 1919 – January 16, 2005
Alvin Adelbert Jones	May 10, 1897 – May 27, 1975
Arthur Caldwell Jones	October 15, 1914 – January 16, 1991
Clifton Eugene Jones	September 1, 1921 – March 16, 1990
Edward Samuel Jones, Jr.	July 4, 1907 – June 27, 1989
Elli Hu Jones	November 27, 1912 – July 2, 1988
Henry Berkeley Jones	June 15, 1898 – December 26, 1989
Jacob Rowell Jones, Jr.	September 28, 1932 – April 1, 2004
Nathan Wilson Jones	October 26, 1912 – May 20, 1994
Theodore Edward Jones	July 15, 1913 – June 29, 2001
William Leroy Jones	February 28, 1928 – November 14, 1999
William Moore Jones	June 16, 1930 – October 7, 1994
Benjamin Franklin Jordan	September 9, 1911 – May 31, 1994
Ira Samuel Jordan	October 28, 1913 – August 13, 1986
Charles Edward Kaylor	January 15, 1919 – August 28, 1992
Washington Charlie Kearns	June 19, 1922 – April 5, 2005
Willie Keels	No dates available
Lawrence Anthony Kelly, Jr.	December 23, 1932 – March 26, 2011
Thomas Washington Kemmerlin	October 12, 1909 – December 9, 1995
Thomas Stephen Kimrey	May 14, 1917 – September 3, 1983
James Ernest Kinard	May 14, 1920 – June 26, 1984
Robert Benjamin King	June 20, 1893 – November 6, 1982
Henry Lester Kingman	April 26, 1903 – January 28, 1990
Charles Kirkley	November 14, 1923 – November 17, 1993
John Henry Kohler	August 5, 1902 – March 17, 1984
Kenneth Joel Kovas	September 17, 1952 – November 2, 1995
Denver Steedley Lee	October 6, 1918 – May 2, 2008
Michael Boyd Lee	May 22, 1914 – October 26, 1996
Willie Aaron Lee	July 5, 1929 – March 21, 1992
John William Lewis	July 7, 1885 – February 14, 1982
Thomas Earnest Liles, Jr.	October 15, 1921 – November 18, 2002
James Benjamin Linder	February 7, 1908 – October 11, 2002
James Hazzard Lindsay	November 9, 1917 – April 18, 1999
Raymond Peter Litts	July 27, 1929 – October 19, 2003
John Victor Livingston	December 2, 1918 – November 29, 1988
Benjamin Eugene Locklair, Jr.	December 28, 1920 – October 22, 1999
Mark Regan Long	August 24, 1943 – March 4, 2009
William Barton Love, III	November 24, 1921 – December 28, 1997
Ralph Thomas Lowrimore	January 18, 1929 – April 29, 2005
James Foster Lupo	April 26, 1894 – March 31, 1991
Hawley Barnwell Lynn	October 14, 1915 – June 27, 1989
Robert Mack	August 19, 1926 – April 8, 1998
Kinsler Boyd Mack, Sr.	March 19, 1933 – March 22, 2014
Edward Lawrence Mainous	December 26, 1929 – November 19, 2012
William Monroe Major	September 13, 1915 – August 25, 2008
Hubert Vernon Manning	August 2, 1918 – April 30, 1997

Jesse Frank Manning	March 10, 1933 – January 29, 2006
Reuben Bunyan Marlowe	April 1, 1928 – November 12, 2010
Rex Vanlyn Martin	November 11, 1906 – October 27, 1982
John Wesley Matthews	July 10, 1908 – February 28, 1990
Thomas Francis Matthews	January 31, 1933 – August 13, 2008
Harry Roy Mays	May 31, 1924 – October 21, 1999
Joseph McAllister, Sr.	April 19, 1918 – September 29, 2011
Eugene Marion McCants	December 2, 1930 – October 11, 1985
Marion Cooper McClary	May 18, 1929 – April 17, 2006
James Osgood McClellan, Jr.	July 24, 1910 – February 5, 2004
Nathan Alfred McClennon	March 12, 1925 – December 10, 2009
Robert Lee McCraw	April 23, 1902 – January 8, 2009
Matthew Douglas McCollom	November 30, 1912 – April 17, 1980
Walter Edwin McDaniel, Jr.	April 25, 1921 – January 31, 2008
Jewell Wesley McElrath	June 23, 1892 – May 18, 1983
Roosevelt Montravel McFadden	July 12, 1922 – January 3, 2014
James William McGill, Sr.	August 20, 1949 – February 23, 2007
Russie Vance McGuire	August 8, 1907 – April 5, 1992
Mary Anne Jackson Mclver	February 20, 1948 – June 6, 2004
William Brooks McKay	July 30, 1903 – March 24, 1988
Edward Crosland McLeod	December 21, 1927 – February 2, 2013
Purdy Belvin McLeod	September 27, 1894 – March 17, 1980
Thomas Leonard McMinn, Jr.	July 4, 1924 – September 14, 2012
Carl Webster McNair, Sr.	June 2, 1924 – February 5, 2006
Julius Constantine McTeer	July 20, 1919 – August 27, 1973
Edgar Paul McWhirter	June 22, 1914 – February 29, 1992
James Adelbert Merchant	March 20, 1921 – April 27, 1991
George Don Meredith	March 27, 1924 – October 30, 1994
William Edgar Mewborn	May 7, 1924 – January 23, 1999
Leroy Middleton	January 2, 1948 – June 6, 2004
Irving Roscoe Miller	March 18, 1916 – July 26, 1989
James Thomas Miller, III	July 11, 1933 – January 6, 2001
William Prestley Milligan	December 13, 1912 – August 2, 2004
Pete Julian Millwood	May 13, 1930 – March 28, 2002
Dwight Hill Mims	February 25, 1935 – April 6, 2002
Harold Oscar Mims, Sr.	August 14, 1910 – April 15, 2004
Ralph Thomas Mirse	August 8, 1921 – November 26, 2001
James Guyburn Mishoe	May 22, 1942 – January 3, 2002
Daniel Hugh Montgomery	February 6, 1912 – September 14, 1997
Harvey McConnell Montgomery	July 27, 1913 – October 25, 1993
Clarence LeGrande Moody, Jr.	April 8, 1914 – November 16, 2001
Charles Lee Moore, Jr.	January 5, 1926 – October 22, 1991
Collie Leonard Moore	June 4, 1910 – May 7, 1990
Robert Winston Morgan	August 11, 1923 – July 22, 2004
William Robert Morris, Sr.	August 15, 1938 – February 16, 2011
Daniel Angus Morrison, Jr.	June 9, 1932 – February 11, 2006
Benjamin Moses	March 12, 1933 – March 3, 2001
Isaiah Moses	February 22, 1913 – April 19, 1995
Melvin Eugene Mullikin	May 18, 1930 – June 23, 2013
Mark Lee Mullins	December 6, 1969 – September 21, 2005
John Vincent Murray, Jr.	February 4, 1917 – January 9, 1993

Otis Jerome Nelson, Sr.	March 23, 1917 – January 31, 2003
William Lawrence Joseph Nelson	August 28, 1912 – September 9, 2001
William Rutledge Nelson	December 12, 1912 – November 8, 1980
Charles Burns Nesbitt	May 7, 1932 – March 19, 1999
Charles Franklin Nesbitt	May 13, 1897 – December 22, 1976
S. D. Newell	February 17, 1896 – June 3, 1978
Isaiah DeQuincey Newman	April 17, 1911 – October 21, 1985
Louise Vermelle Williams Newman	February 15, 1933 – July 19, 1999
Omega Franklin Newman	November 8, 1930 – January 4, 1982
Woodfin Grady Newman	November 22, 1904 – November 21, 1982
Lorenzo Klegman Nimmons	January 14, 1944 – November 28, 1979
Clarence Clifford Norton	July 2, 1896 – November 12, 1981
John Fredrick Norwood	November 4, 1926 – December 7, 2007
John Rubben Norwood	November 19, 1898 – October 3, 1993
S. Ellsworth Nothstine	August 2, 1907 – August 5, 1999
Richard Edward Oliver	June 20, 1915 – April 30, 1982
Mitchell Lee Ormand	September 16, 1952 – October 20, 2000
Billy Gene Osborne	March 5, 1943 – September 17, 2009
Fred Colley Owen	May 11, 1889 – March 6, 1984
Garfield Owens, Sr.	June 12, 1903 – February 13, 1984
George Clay Owens	September 20, 1921 – July 6, 2012
James Henry Owens	May 4, 1895 – April 6, 1987
Roy Leonard Owens	July 26, 1922 – December 17, 1993
Susan Alverson Owens	July 27, 1964 – April 20, 2001
Robert Clifton Page	March 14, 1920 – January 16, 1994
Bessie Bellamy Parker	May 12, 1912 – January 25, 1986
Carl LaFayette Parker	July 24, 1915 – January 28, 2004
Harris Hart Parker, Jr.	October 12, 1925 – January 27, 2010
Thomas Dwight Parrott	May 1, 1935 – September 29, 1988
Marion Johnston Patrick	July 10, 1918 – April 19, 1995
Mark Boyd Patrick	July 5, 1889 – April 16, 1973
Urban Randall Pattillo	April 30, 1910 – January 31, 1985
Henry Hall Paylor	No dates available
George Hill Pearce	July 28, 1889 – November 11, 1973
John Louis Pendarvis, Sr.	February 24, 1916 – June 27, 2003
Walter Sylvester Pettus	July 14, 1892 – August 30, 1988
Paul DeWitt Petty	August 14, 1924 – January 28, 2004
Charles Gates Pfeiffer	December 9, 1919 – August 26, 2012
Henry Jackson Phillips	June 6, 1923 – September 8, 2001
Ross A. Pickett	August 17, 1921 – September 1, 1975
Benjamin Pinckney	October 8, 1930 – August 28, 2005
Charles Polk	September 5, 1917 – April 21, 2000
Norman Keith Polk, Sr.	July 10, 1901 – December 25, 1979
Christopher Lee Poole	October 21, 1940 – August 13, 2008
Llewellyn E. Pope, Jr.	September 5, 1893 – August 17, 1981
Soloman Theodore Roosevelt Porter	July 15, 1904 – November 26, 1995
William Henry Porter, Jr.	October 3, 1919 – May 21, 1987
Samuel Haywood Poston	April 22, 1931 – December 21, 2006
Clarence William Powell	August 16, 1919 – April 1, 1984
James Milton Prater	June 7, 1924 – July 21, 1987
Rutledge W. President	July 5, 1900 – October 25, 1989

Samuel Clarence President	June 6, 1906 – January 13, 1995
Clayton Zeno Price	May 10, 1928 – February 9, 2009
William Harold Price	April 18, 1940 – December 23, 2000
Roy Lee Pryor	September 2, 1918 – July 9, 2004
Charles Ray Purdue	January 5, 1924 – April 1, 1986
Dottie Alexander Purvis	October 19, 1901 – March 21, 1993
Moses P. Pyatt, Sr.	February 2, 1900 – March 16, 1980
Jerry E. Queen	January 9, 1936 – January 11, 1992
Norman Ransom	August 23, 1923 – March 7, 1998
John Marvin Rast	March 13, 1897 – February 4, 1993
Jack Ewell Ray	April 28, 1927 – March 29, 2014
David Whitehead Reese, Jr.	August 16, 1911 – January 20, 1990
Benjamin Franklin Reid	August 28, 1925 – October 23, 1986
Toy Fennell Reid	June 30, 1897 – July 14, 1987
William Charles Reid	April 6, 1933 – April 28, 1997
H. Robert Reynolds	October 13, 1921 – June 2, 2010
Carson Harris Richardson	January 29, 1937 – September 23, 1976
James Team Richardson	August 12, 1929 – August 13, 2004
Jessie Leland Rinehart	May 2, 1921 – May 23, 1973
Howard Timothy Risher	February 12, 1912 – January 10, 1993
Hezakiah Cotesworth Ritter	November 21, 1889 – March 9, 1978
Buford Hayes Robertson	August 6, 1929 – September 30, 2007
John Winifred Robinson	October 2, 1910 – September 1, 2011
Mark Freeman Robinson	March 3, 1961 – September 18, 2002
Robert Hance Robinson, Sr.	February 28, 1930 – August 29, 2005
John Wood Robison	April 17, 1923 – September 18, 1994
Edward Hipps Rodgers	July 23, 1915 – June 26, 1995
Amos Nathaniel Rogers	June 6, 1931 – April 30, 2008
Edwin William Rogers	June 13, 1922 – February 15, 2007
Henry Levy Rogers, Jr.	October 24, 1922 – November 12, 1998
James Edwin Rogers, Sr.	January 29, 1915 – December 10, 1993
Oscar Allan Rogers, Jr.	September 10, 1928 – July 28, 2011
Theus Wesley Rogers	September 23, 1914 – September 29, 1998
Thomas Glenn Rogers	December 7, 1931 – September 6, 2012
William Fletcher Rogers, Jr.	March 12, 1912 – January 30, 2008
John Peter Roquemore	August 27, 1909 – September 18, 1992
William Thomas Rosemond	May 3, 1921 – December 7, 1988
Thomas Henry Ross	June 8, 1924 – September 12, 2006
Victor Miller Ross	July 23, 1909 – March 30, 1988
Bishop Claude Rouse	January 20, 1920 – February 19, 2003
Rufus Matthew Rowe	December 7, 1913 – August 10, 1995
Ervin Robert Rowell, Jr.	October 13, 1933 – September 24, 2001
Mary Eskew Rowell	March 20, 1936 – June 28, 2012
Russell Webb Sammeth	April 18, 1896 – April 7, 1995
John Lewis Sandlin	October 3, 1908 – February 20, 1993
George Sterlyn Sawyer	June 6, 1894 – October 30, 1976
Paul Craig Scott	November 6, 1898 – March 4, 1983
Richard Edward Seignious	December 1, 1930 – July 19, 2013
Jacob Allen Session	August 10, 1909 – July 20, 1978
Henry Bradford Shaw, II	May 4, 1939 – August 29, 2004
Clarence Burton Sheffield	August 15, 1930 – September 10, 1997

Walter James Shelton	September 4, 1894 – April 28, 1973
James Herndon Shepherd	May 14, 1915 – January 9, 2010
Lewis Ramey Sherard	March 29, 1930 – September 4, 2007
Rutledge Dantzler Sheridan, Jr.	January 18, 1928 – July 2, 2002
John Monroe Shingler	October 7, 1901 – December 5, 1993
Claude Martin Shuler	September 30, 1926 – September 21, 1993
Thomas Carlisle Shuler	June 11, 1913 – January 30, 1976
Ralph Baxter Shumaker	August 28, 1903 – June 5, 1989
Brice Washington Shumpert	February 22, 1921 – August 11, 1985
Olyn Daniel Shytle	June 19, 1946 – July 15, 2010
Angelin Jones Simmons	January 23, 1951 – February 20, 2014
Johnnie M. Singletary	August 29, 1909 – March 12, 1990
Peter Emanuel Singletary	July 4, 1918 – March 10, 1986
Woodrow W. Singletary	February 12, 1925 – January 1, 1991
Frank Smalls	September 22, 1907 – July 30, 1986
Isaac Samuel Smalls	June 18, 1894 – May 21, 1991
John Carlisle Smiley	July 28, 1911 – July 13, 1987
Adam Malachi Smith	October 17, 1887 – June 5, 1977
Clemson Mayo Smith	September 25, 1923 – October 7, 2003
Daniel Webster Smith	May 23, 1891 – July 28, 1975
Fleming Carlisle Smith	March 1, 1902 – March 20, 1994
Laurie White Smith	February 10, 1908 – June 30, 1989
Michael LaFonn Smith	February 22, 1941 – August 19, 2010
Paul Edward Smith, Sr.	December 22, 1921 – March 13, 1990
Rupert Phillips Smith	November 1, 1908 – October 26, 1974
Thornton Beckham Smith	September 14, 1908 – October 14, 1999
William Glenn Smith, Jr.	December 3, 1924 – May 24, 2006
William Harold Smith	March 4, 1918 – May 22, 1994
Walter Alvin Smith, Sr.	April 16, 1909 – December 19, 1994
James Russell Smoak	September 21, 1944 – September 1, 2006
Walter Jesse Smoak	February 9, 1915 – June 19, 2003
Joseph Huey Sowell	May 6, 1925 – October 17, 2005
Johnnie Elijah Spears	June 9, 1921 – June 17, 1977
Herbert Lee Spell	March 6, 1909 – December 18, 2003
Charles Elbert Sperry	April 10, 1930 – January 20, 2011
David Burris Spivey	October 4, 1933 – October 26, 2000
Henry Alvin Spradley	July 21, 1918 – November 22, 1993
James Franklin Squires	June 5, 1942 – July 19, 1998
Joe Melton Stabler	October 19, 1933 – January 5, 1997
William Charles Stackhouse	August 2, 1918 – October 9, 1999
Isaac Norman Stewart	November 22, 1921 – February 16, 1976
Hoke Zeneymon Stokes, Jr.	July 2, 1929 – April 2, 1979
Peter Stokes	January 23, 1901 – February 5, 1974
William McKinley Stokes	October 16, 1916 – July 24, 1983
Joseph Buck Stretch	September 2, 1911 – September 8, 1993
James Gideon Stroud	March 4, 1913 – December 25, 1977
Eric Danner Stroman	March 3, 1922 – June 3, 2004
Henry Shedron Suggs	August 11, 1930 – April 15, 1994
James Garness Sullivan	August 10, 1921 – May 10, 2005
James Luther Summers, Sr.	May 18, 1918 – November 9, 1982
Charles Ernest Summey, Jr.	November 21, 1967 – July 27, 2013

Alfred Pelzer Sumter	July 9, 1893 – October 15, 1990
Cynthia Louise Swofford	November 16, 1956 – July 10, 2013
Howard Durant Sweat	February 12, 1925 – June 23, 2010
Lewis Augustus Sweat	June 17, 1921 – August 11, 1991
Darwin Ariail Tallon	July 27, 1916 – July 18, 1979
Eben Taylor	January 23, 1925 – October 23, 2008
Edward Nunnery Taylor	November 22, 1963 – June 17, 2010
James William Taylor	March 4, 1892 – July 22, 1990
Voight Otway Taylor	June 19, 1909 – October 24, 1984
Zoel Garland Taylor	November 15, 1915 – December 2, 2006
Theodore Brandon Thomas	March 28, 1889 – July 20, 1980
Theodore Brandon Thomas, Jr.	July 1, 1923 – March 31, 2014
Charles Crawford Thompson	November 9, 1905 – December 19, 1980
Henry Mann Thomson, Jr.	September 8, 1927 – April 8, 1987
Jesse Wise Tomlinson	July 10, 1906 – October 23, 1985
James Fletcher Trammell	October 8, 1906 – May 22, 1996
Robert Marvin Tucker	February 9, 1887 – December 1, 1976
Clarence Eugene Turner	October 17, 1926 – April 21, 1992
Perry Watson Turner, Jr.	July 17, 1922 – December 13, 1985
Robert Patrick Turner	June 30, 1890 – July 25, 1979
Josie Lee Tyler	May 20, 1920 – February 9, 2000
Royce Burnan Tyler	December 9, 1920 – December 30, 1999
Joseph Elmo Tysinger	January 30, 1928 – July 20, 2008
Joseph Elmo Tysinger, Jr.	February 5, 1948 – February 21, 1979
James Epting Varnadore	October 23, 1915 – July 16, 1990
Robert David Vehorn	August 4, 1942 – July 15, 2005
Thurman Horace Vickery	August 21, 1918 – January 19, 1997
John Edward Voorhees	October 23, 1922 – February 9, 1986
Charles Bret Waller	August 20, 1966 – January 8, 2011
Woodrow Ward	November 21, 1896 – May 17, 1982
James Malachi Waring	– April 28, 1973
James A. Washington	December 27, 1905 – October 29, 1984
Paul Allen Washington	February 2, 1910 – February 26, 1979
Wilbert Tyndall Waters	December 14, 1910 – August 20, 1995
James Watson	No dates available
Jack Daniel Watts	November 3, 1923 – July 2, 1990
Robert Bradford Way	September 28, 1924 – January 8, 2013
Robert Daniel Way, Jr.	November 30, 1932 – October 25, 2004
Benjamin Franklin Webb	May 29, 1939 – February 12, 2007
Billy Julian Weisner	November 12, 1940 – December 30, 2008
Billy Amon Wells	May 10, 1929 – April 16, 1994
Robert Newton Wells	July 8, 1915 – November 3, 2004
Anthony Whay	March 12, 1955 – August 20, 2009
George Wightman Whitaker, Jr.	June 24, 1921 – June 6, 2012
Lemuel Edgar Wiggins, Sr.	February 26, 1879 – September 11, 1972
Edward Moses Wiley	February 22, 1916 – July 8, 1982
Thomas Byars Wilkes	September 23, 1907 – November 30, 1976
Bill Bragg Williams	May 5, 1930 – March 7, 2011
Clarence Daniel Williams	December 9, 1925 – September 21, 2010
Edgar Warren Williams	April 10, 1915 – October 2, 1994
John David Williams	July 4, 1924 – February 12, 2008

Wilton Duff Williams	January 15, 1896 – September 18, 1988
Jennings Francis Williamson	December 13, 1923 – September 6, 1996
Alva Levan Wilson	November 21, 1922 – December 22, 2000
George Boozer Wilson	November 7, 1923 – November 18, 1997
Joseph Alva Wilson, Sr.	May 25, 1918 – March 2, 2004
Larry Franklin Wilson	July 18, 1939 – December 17, 1981
John Henry Wofford	October 6, 1921 – July 26, 1979
Cellis Leecester Woodard	February 8, 1910 – March 19, 1982
Lewe Scott Woodham	February 4, 1936 – September 23, 2012
Harry Eugene Wright	October 2, 1926 – January 16, 2005
Willie George Wright	August 21, 1922 – March 5, 1999
John Madison Younginer, Sr.	August 3, 1905 – December 22, 1972
John Elmore Zoller	November 4, 1919 – May 12, 1989

SECTION IX
STANDING RULES AND RESOLUTIONS
THE SOUTH CAROLINA ANNUAL CONFERENCE
THE UNITED METHODIST CHURCH
Structure of the Annual Conference

The following is a listing of all councils, boards, commissions, committees and boards of trust of the South Carolina Annual Conference together with the paragraph references to the 2008 *Book of Discipline* (BOD) and the Standing Rules (SR) of the South Carolina Annual Conference as amended and revised and in accordance with Paragraph 604.1 of the *Book of Discipline*.

COUNCILS	Reference	
Council on Connectional Ministries		SR 48
Finance and Administration	Para. 611-619	SR 61
Youth Ministry	Para. 649	SR 48
BOARDS		
Church & Society	Para. 629	SR 48
Education	Para. 630.2	SR 48
Evangelism	Para. 630.3	SR 48
Global Ministries	Para. 633	SR 48
Health & Welfare Ministries	Para. 633.4b(27-37)	SR 48
Higher Ed. & Campus Ministries	Para. 634	SR 48
Laity	Para. 631	SR 48
Ordained Ministry	Para. 635	SR 49
Pension and Health Benefits	Para. 639	SR 50
COMMISSIONS		
Archives and History	Para. 641	SR 62
Communications	Para. 646	SR 48
Christian Unity & Interreligious Concerns	Para. 642	SR 48
Equitable Compensation	Para. 625	SR 67
Religion and Race	Para. 643	SR 48
Status and Role of Women	Para. 644	SR 48
Worship	Para. 630.4	SR 48
COMMITTEES		
Administrative Review	Para. 636	
Annual Conference	Para. 605.2	SR 64
Conference Journal	Para. 606.3	SR 65
Conference Staff Relations		SR 74
Congregational Development		SR 66
Disaster Relief		SR 48
Episcopacy	Para. 637	SR 73
Episcopal Residence	Para. 638	
Ethnic Local Church Concerns	Para. 632	SR 48
Joint Committee on Incapacity	Para. 652	SR 67
Ministry Advisory Team		SR 46
Native American Ministry	Para. 654	SR 48
Nominations		SR 68
Pastoral Care and Counseling		SR 69
Petitions to General Conference	Para. 507	SR 70
Resolutions and Appeals		SR 71
Standing Rules		SR 72
BOARDS OF TRUST		
Annual Conference	Para. 2512	
Aldersgate Special Needs Ministry		SR 56
Belin Property		SR 52

Claflin University	SR 53
Columbia College	SR 54
Epworth Children's Home	SR 55
S.C. United Methodist Advocate	SR 57
S.C. U.M. Camps and Retreat Ministries	SR 51
Spartanburg Methodist College	SR 59
The Methodist Oaks	SR 55
United Methodist Center	SR 58
United Methodist Manor of the Pee Dee	SR 55
Wesley Commons	SR 55
Wofford College	SR 54

I. Annual Conference Rules of Order & Parliamentary Procedure	1-28
II. Annual Conference Rules of Organization	29-74
III. District Rules & Organization	75-82
IV. Miscellaneous Rules	83-91

I. ANNUAL CONFERENCE RULES OF ORDER AND PARLIAMENTARY PROCEDURE

1. The procedure of the Annual Conference shall be governed by the following in the order listed: The *Book of Discipline* of the United Methodist Church, The Standing Rules of the Annual Conference, The Rules of Order of the preceding General Conference and the current edition of *Robert's Rules of Order, Newly Revised*. For the purpose of transacting business, the quorum shall be those present and eligible to vote.
2. The official roll call of the Annual Conference shall be the roll signed by the clerical and lay members present. The record of attendance shall be made from this roll.
3. Lay members of boards, councils, commissions and committees; lay members of the Conference Staff; and lay persons who are heads of Conference institutions supported by the Conference, who are not members of the Annual Conference, shall have the privilege of the floor without vote.
4. In order to secure the floor a member desiring to speak to the Conference shall stand at his or her seat, if able, with one arm raised, but shall not move to a microphone until recognized by the chair. At the microphone the member shall first state his or her name and the charge or appointment represented.
5. No member who has the floor may be interrupted except for a point of order, a misrepresentation, a parliamentary inquiry, a point of information, or to call attention that the time has arrived for a special order.
6. A member of the Conference may not speak more than once on a question before the Conference until every member who wishes to speak has spoken, subject to rules limiting debate. A member shall not speak for more than three (3) minutes at any time, except by permission of the Conference.
7. When the report of a board, council, commission, or committee is under consideration, the chair shall ascertain, when recognizing a member of the Conference, to which side the member desires to speak: the chair shall not give the floor to any member to speak on the same side of the pending question as the speaker immediately preceding if any member desires to speak to the other side. Except for undebatable motions, but not including the undebatable motion calling for the previous question, no report shall be acted upon or question relating to the same decided without opportunity having been given for at least two speeches for and two speeches against the said proposal. After three speeches for and three against, the question shall be put automatically. However, the chairperson or designated member presenting the report shall be entitled to speak before the vote is taken. This right shall prevail in like manner to a limit of three minutes when a vote is about to be taken on a motion to amend, to substitute, to postpone, to refer, to lay on the table, or any other motion whose adoption is pertinent to the report under consideration.
8. A copy of any motion made on the Conference floor shall be sent to the secretary's desk as soon as the person making the motion returns to his or her seat.
9. The report of a board, council, commission or committee duly presented to the Confer-

ence for its action shall be deemed properly before the Conference without the necessity of a motion to adopt and a second thereto.

10. A member rising to a point of order shall state the point as briefly and concisely as possible citing the rule or disciplinary provision invoked in the point of order. A point of order shall be decided by the chair without debate unless the chair submits the question to the body for advice or decision. When the chair rules on a point, debate is closed; but the decision may be appealed to a vote of the body.
11. When a motion is made and seconded and stated by the chair, or a resolution is introduced and seconded, or an agency report is made or is published in the Pre-Conference report(s), it shall be deemed in possession of the Conference and may not be altered except by action of the Conference.
12. The main question may be opened to debate under the following motions: to adopt, to commit, to substitute, to postpone, and to reconsider.
13. If any one or more of the following motions shall be made when one or more other motions are pending, the order of their precedence in relation to one another shall be the same as the order of their listing below:
 1. To fix the time to which the Conference shall adjourn. (This motion is subject to amendment, or it may be laid on the table.)
 2. To adjourn.
 3. To take a recess.
 4. To raise a question of privilege.
 5. To call for the orders of the day.
 6. To lay on the table.
 7. To order the previous question.
 8. To limit or extend the limits of debate.
 9. To postpone to a given time.
 10. To refer.
 11. To amend or substitute (one amendment being allowed to an amendment.)
14. Motions that are to be acted upon without debate:
 1. To adjourn, when unqualified, except to adjourn the Conference finally.
 2. To suspend a rule or rules or any provision of the Standing Rules.
 3. To lay on the table.
 4. To take from the table.
 5. To call for the previous question.
 6. To reconsider a non-debatable motion.
 7. To limit or extend the limits of debate.
 8. To call for the orders of the day.
15. When a member moves the previous question, it shall be regarded as applying only to the immediate pending question. This motion shall be taken without debate, and a two-thirds vote of those present and voting shall be required for its adoption. If adopted, the vote shall be taken on the motion to which it applies without further debate.
16. After discussing a pending question and before relinquishing the floor, a member may make a motion, but not one whose adoption would limit or stop debate.
17. A motion to reconsider an action of the Conference shall be in order at any time if offered by a member who voted with the prevailing side. If the motion proposed for reconsideration is non-debatable, the motion to reconsider may not be debated.

Regular Calendar and Consent Calendar

18. The report of the Committee on Standing Rules shall be made as a part of the organization of the Conference and as often during the session as necessary.
 - a. All proposed changes in the Standing Rules shall be submitted in writing for referral to the Committee on Standing Rules and then reported out with recommendations after twelve (12) hours.
 - b. It shall require a two-thirds (2/3) majority vote to suspend the rules.
 - c. When the rules are to be suspended, only that specific portion of the rules under consideration shall be suspended.
 - d. The Annual Conference by a majority vote can amend or alter the Standing Rules with or without the concurrence of the Committee on Standing Rules, provided that

any change or alteration not originating in the committee on Standing Rules may be voted on after the lapse of twelve (12) hours from the time of its submission to the Conference.

19. It shall be an Order of the Day on the first full day of Annual Conference that the floor shall be opened for additional nominations to all boards, councils, commissions and committees to which the Committee on Nominations and parent boards are prepared to make nominations.
20. It shall be an Order of the Day to have the election of boards, councils, commissions, and committees no sooner than the next business day following the initial report of the Committee on Nominations. If additional nominations have been made per rule 19, and if requested by the Annual Conference, ballots shall be prepared by the Conference Secretary for use in the election.
21. The report of the Council on Finance and Administration shall be placed on the Conference Program for information on the first full day of the Conference and for action on the last day of the Conference. When a motion for an increase in Conference Benevolences arises from anyone other than the Council on Finance and Administration and is approved by the Annual Conference, that motion shall be held a minimum of twelve (12) hours and shall require an affirmative vote at a second reading for final approval. If such a motion arises from the Conference floor on the last day of Annual Conference, a two-thirds (2/3) majority vote shall be required for approval.
22. There shall be a Consent Calendar for the session of the Annual Conference composed of items to be "moved to the record without reading" and such other items which do not necessarily require deliberation by the Conference in open session. The Executive Committee of the Committee on Annual Conference shall determine items to be placed on the Consent Calendar and shall distribute a list of those items in the pre-conference materials. Items placed on the Consent Calendar shall be limited to items requiring no more than a simple majority vote for adoption. Prior to the adoption of the Consent Calendar by the session, any fifteen members of the Conference may request that an item be removed from the Consent Calendar, and it shall be removed and considered at an appropriate time as determined by the President and the Secretary. The Consent Calendar shall be adopted by a majority vote of the session.

Voting Procedure

23. At any session of the Annual Conference there shall be a Board of Tellers which shall conduct elections as the Annual Conference may direct. The Board of Tellers shall be nominated and organized by the Conference Secretary and elected by the Annual Conference. It is recommended that this include at least one (1) minister and at least one (1) lay person from each district.
24. Voting shall be by voice or by show of hands or otherwise as ordered by the chair of the Conference. A standing or written count vote may be ordered on call of any member supported by one third of the members present and voting.
25. The Conference shall fix the voting area, also known as the bar of the Conference, at the opening business session and voting on all Conference matters must take place within the prescribed area. The voting area of the Conference shall be distinguished from other areas of the meeting site. Voting shall be by official badge only. When a vote is taken on any question, only those members within the voting bar of the Conference shall be entitled to vote. No member may enter the voting bar after the question is put.
26. Chairs of Annual Conference program boards, councils, commissions and committees and their subcommittees may authorize mail ballots on administrative matters arising between regular meetings of these bodies.
27. Election of Lay Delegates to General and Jurisdictional Conferences System of Nomination: The following system of nomination and selection shall be followed in the election of lay delegates to the General and Jurisdictional Conferences:
 - a. District Nominations
 1. Each local Church may submit nominations to the district superintendent. The district superintendent and the District Board of the Laity will be responsible for requesting a list of nominees from each local church. These nominees shall be selected by the Church Council, certified by the Council chairperson and pastor. Only nominations from local churches, prepared on proper forms and received

- on scheduled time (on or before January 10th), shall be considered for election. Elections shall be conducted at a meeting, called by the District Superintendent between January 11 and January 30, of all district lay members of the succeeding Annual Conference.
2. A training session shall be held in each district no later than January 30 of the year in which delegates are elected to General and Jurisdictional Conferences. The purpose of this session is to prepare lay members of the Annual Conference elected from the charges of each district for this highly important quadrennial process of the United Methodist Church. The training session, which would precede the district nominations for the pool of possible delegates, would include the following:
 1. The important role of Annual Conference lay members
 2. Connectionalism / Representative system.
 3. Functions of General Conference and Jurisdictional Conference.
 4. Commitment and involvement of delegates to General and Jurisdictional Conferences.
 5. Process for selection of Bishops.
 3. This training session shall be planned by the District Superintendent, the District Lay Leader, and a committee of no less than five (5) persons; and include all persons in the district who have served as delegates to General and Jurisdictional Conferences.
- b. Conference Procedure
1. A maximum of 120 names selected by the Districts shall be listed and presented to the Conference United Methodist Women, United Methodist Men, the Conference Board of the Laity, and the Conference Council on Youth Ministry. Each of these may select up to five (5) additional names.
 2. The biographical format shall be consistent for all nominees and shall be submitted on a form prepared by the Board of Laity. It shall be submitted to the Conference Secretary by the District Superintendent no later than March 1st. It shall include prior years elected to General Conference and Jurisdictional Conference; sex; race; age level and a summary of qualifications up to fifty (50) words in length submitted by the nominee. If a biographical sketch does not adhere to specifications of this resolution, the name and sketch shall be omitted from publication in the Pre-Conference Journal.
 3. Provision shall be made for write-in ballots. The Conference Secretary in preparing the balloting for General and Jurisdictional Conference delegates is authorized to utilize computerization for both lay and clerical ballots.
28. The following system of nomination and selection shall be followed in the election of clergy delegates to the General and Jurisdictional Conferences:
- a. The Conference Secretary shall inform all eligible clergy members of their eligibility (pursuant to the provisions of The Book of Discipline) by November 1 of the year preceding the election of delegates. Clergy delegates to the General and Jurisdictional Conferences shall be elected from the ordained ministerial members in full connection, (2008 *Book of Discipline* ¶35) except for clergy on Involuntary Leave of Absence (¶355).
 - b. All eligible clergy members shall be listed on the ballot prepared by the Secretary of the Annual Conference, except clergy members that request in writing that their name be omitted from the ballot. Clergy members requesting omission from the ballot do not lose eligibility for election. Clergy receiving twelve or more write-in votes on any ballot shall be assigned a number and added to the ballot.
 - c. All clergy who allow their names to be printed on the ballot have expressed their willingness to be a nominee, to attend and participate in the conferences if elected, and to attend meetings of the delegation.

II. ANNUAL CONFERENCE RULES OF ORGANIZATION

29. The Boards, Councils, Commissions, and Committees of the Annual Conference shall submit their reports and any recommendations requiring Conference consideration to the Conference Secretary no later than March 1st of each year for printing in the preconference materials. Reports and recommendations shall be submitted in a format acceptable to the Conference Secretary. The Board of Ordained Ministry, the Board of Pension and Health Benefits, the Committee on Nominations, the Committee on Standing Rules, and the Council on Finance and Administration shall be excluded from the March 1st deadline

but are requested to submit their reports and recommendations as soon as possible in consultation with the Conference Secretary.

30. The following positions shall be elected quadrennially by the Annual Conference preceding the beginning of the quadrennium:
 - a. The chancellor, upon nomination by the Bishop.
 - b. The parliamentarian, upon nomination by the Bishop.
 - c. The secretary, upon nomination by the Bishop and the Cabinet, or upon nomination from the floor.
 - d. Assistant secretaries as required, upon nomination by the Secretary of the Annual Conference.
 - e. **Deleted by Conference action 2012.**
 - f. The treasurer-statistician, who shall be elected on nomination of the Council on Finance and Administration.
 - g. The Conference Lay Leader, the Associate Conference Lay Leader, and the Secretary of the Conference Board of Laity shall be elected by the Annual Conference on nomination by a nominating committee composed of the representative on the Conference Board of Laity from the Conference United Methodist Men, the Conference United Methodist Women, and the Conference Council on Youth Ministry; three (3) District Lay Leaders to be elected to this nominating committee by the Board of Laity; and three (3) at-large members elected by the Board of Laity, to insure inclusiveness. This nominating committee shall make its report to Annual Conference as Report No. 2 of the report of the Board of Laity without endorsement by the Board of Laity. The Conference Lay Leader, the Associate Conference Lay Leader, and the Secretary of the Conference Board of Laity shall be elected each quadrennium and the tenure shall not exceed eight consecutive years. The Associate Conference Lay Leader and the Secretary of the Conference Board of Laity shall have voice without vote in the annual conference, if not otherwise a member of the annual conference.
31. Compensation for the officers of the Annual Conference shall be determined by the Council on Finance and Administration subject to the approval of the Annual Conference. The Conference Treasurer shall pay those persons from the appropriate fund(s).
32. The number of additional lay members required to equalize lay and clergy representation in the Annual Conference shall be implemented on the basis of the membership reported to the last Annual Conference as follows:

Charge Membership	Number of Lay Members
452 - 711	one additional Lay Member
712 - 1,067	two additional Lay Members
1,068 - 1,423	three additional Lay Members
1,424 - 1,779	four additional Lay Members
1,780 - 2,135	five additional Lay Members
2,136 - 2,491	six additional Lay Members
2,492 - 2,847	seven additional Lay Members
2,848 and up	eight additional Lay Members

The Secretary of the Annual Conference shall be authorized to adjust this base up or down so as to provide the needed number of additional lay members. The Secretary shall notify the pastors of each charge qualifying for additional lay members by August 15th of each year. Local charges shall be responsible for the expenses of such members.

33. The Conference Treasurer shall be the custodian of all funds collected unless otherwise specifically designated. He/she shall be custodian of the funds held by the Annual Conference Trustees. (The Trustees shall administer these funds.) He/she shall be the custodian of the Board of Pension and Health Benefits funds. (The Board of Pension and Health Benefits shall administer these funds.) He/she shall be custodian of all district funds. These and all funds allocated to the various boards, councils, commissions and committees by the Council on Finance and Administration shall be credited by the Conference Treasurer in separate accounts to the boards, councils, commissions and committees. Disbursement of funds to Conference agencies shall be made by the Conference Treasurer upon order by voucher drawn by the secretary or other signer designated by the board, council, commission or committee requesting funds. Vouchers must be accompanied by adequate supporting data (receipts, bill, contemporaneous travel log, et.). The expenses of ex-officio members on Conference boards and agencies shall be charged to the boards, councils, commissions or committees on which they serve as ex-officio members, except district superintendents, whose expenses will be reimbursed by the district.

34. Membership resulting from election by the Annual Conference on all boards, councils, commissions and committees which are considered quadrennial shall be for a quadrennium, and shall not exceed two quadrennia. Vacancies shall be elected to complete the quadrennium. In accordance with *The Book of Discipline*, members of the Board of Ordained Ministry may serve a maximum of three (3) consecutive four year terms. After this period of service that member shall be ineligible for re-election to that same agency until a lapse of two (2) years.
35. Membership resulting from election by the Annual Conference shall be limited to one quadrennial agency and one non-quadrennial agency, except ex-officio members as provided. The Committee on Investigation and the Committee on Petitions to the General Conference shall be considered neither quadrennial nor non-quadrennial.
36. All Annual Conference boards, councils, commissions and committees are considered quadrennial except the following: The Board of Camps and Retreat Ministries; The Board of Pension and Health Benefits; boards of trust for, *The South Carolina United Methodist Advocate*; Belin Property; Claflin University; Columbia College; Aldersgate Special Needs Ministry, Epworth Children's Home; Wesley Commons; The Methodist Oaks; The United Methodist Manor of the Pee Dee; Spartanburg Methodist College; Trustees of the Annual Conference; Wofford College; and The United Methodist Center.
 Within sixty days of the adjournment of Annual Conference, the Conference Secretary shall notify the non-quadrennial boards, councils, commissions, and committees of the names and addresses of those elected.
 The term of office for persons elected to all non-quadrennial boards, councils, commissions, and committees shall begin with the first regular meeting of that body after Annual Conference unless otherwise specified by the Discipline or by written policies of that board, council, commission, or committee.
37. The Chairperson of the Conference Committee on Nominations shall notify the Annual Conference Secretary and the Director of the Conference Council on Ministries within ten days following Annual Conference of the names, addresses, local churches, and districts of those elected. Within ten days of notification, the Director of the Conference Council on Ministries will notify the elected individuals of their election. The secretaries of the board, commission, committee or agency will also be notified of those elected by the Director of Connectional Ministries, except at the beginning of a quadrennium.
 - a. The term of office of all quadrennial boards, councils, commissions and committees shall begin with the organization of that board, council, commission or committee and continue until their successors are elected and organized. Board, council, commission and committee members may continue to serve on program implementing task groups through the program year in which their term of office ends.
 - b. At the beginning of a quadrennium all quadrennial boards, councils, commissions and committees shall be convened within sixty (60) days upon the close of the Annual Conference session for organization of the boards, councils, commissions and committees, excepting the Conference Nominating Committee. The out-going chairpersons, except where the Annual Conference has elected a chairperson, shall convene and preside over the organizational meeting. Thirty (30) days prior to the organizational meetings, the outgoing chairpersons, or the newly elected chairpersons, shall send the following to the members:
 1. Notice of meeting date and place.
 2. Copies of General and Annual Conference mandates for the boards, councils, commissions and committees.
 3. Outline of present organizational structures of the boards, councils, commissions and committees.
 4. Roster of present and newly elected members showing names, addresses, telephone numbers.
38. Members of general church agencies, who serve as ex-officio members of the related Conference agencies, shall be ineligible to hold office.
39. Members of the Annual Conference Council on Connectional Ministries staff, when appointed as representatives to various Conference agencies, shall be ex-officio members without vote.
40. Ex-officio members (excluding Conference staff) of all Conference boards, councils, commissions and committees shall have vote (unless prohibited by the *Discipline* or the Standing Rules), but shall be ineligible to hold office.
41. No trustee, member of the faculty, manager of any interest, or staff person shall at the same time be a member of the parent or supervising board, council, commission or committee, unless otherwise required by the *Discipline* or the Standing Rules.

42. Parent boards may not nominate their own members to any board of trust until said member has been off that parent board for at least one (1) year.
43. Every corporation related to the Conference shall provide and maintain on file with the Conference Chancellor its current bylaws and articles of incorporation. Notification of proposed amendments to the bylaws and articles of incorporation shall be filed with the Conference Chancellor no less than thirty (30) days prior to adoption.
44. Any member of a quadrennial board, council, commission or committee who is absent from two (2) consecutive meetings of the same, without rendering an acceptable excuse to the chairperson, shall forfeit membership on such board, council, commission or committee and the chairperson shall notify the person of this action. The chairperson shall notify the Committee on Nominations of such forfeiture. The Committee on Nominations shall nominate for election replacements at the next session of the Annual Conference.
45. When a minister is appointed as District Superintendent, membership on any quadrennial board, council, commission or committee shall automatically cease: provided, that this shall not apply to ex-officio membership on any board, council, commission or committee as required by the *Discipline* or the Standing Rules.
46. There shall be an Annual Conference Ministry Advisory Team to facilitate conversation and interaction between Program Services, Administrative Services and Clergy Services. The membership shall consist of: The Resident Bishop, as convener; the Conference Lay Leader; the Conference Council on Connectional Ministries Chairperson; the Conference Director of Connectional Ministries; the Treasurer/Statistician; the President of the Council on Finance and Administration; the Chairperson of the Board of Ordained Ministry; the Coordinator of Clergy Services; the Cabinet President; and the Conference Benefits Officer.

Conference Boards

47. In making nominations for Boards of Trustees, it is recommended that parent boards or agencies (CCOCM, BHECM, EDUCATION, BHW, GLOBAL MINISTRIES) within the framework of the institution's charter (if applicable) maintain at least 25% ethnic minority representation; and when vacancies are filled, at least 25% ethnic minority representation be maintained in the total number of members. It is further recommended that until this representation is achieved, if from one to four members are to be elected, at least one be an ethnic minority person; if five to eight members are to be elected, at least two be ethnic minority persons. Nominations from the floor of the session shall comply with the recommended representation. Further, in presenting nominations for Boards of Trustees, parent boards or agencies shall identify any nominee who is not a member of The United Methodist Church by indicating the denomination or religious affiliation of the person being nominated in parentheses following his or her name.

48. TRANSITION PLAN FOR THE SOUTH CAROLINA CONFERENCE COUNCIL, BOARDS, COMMISSIONS, COMMITTEES AND EQUIVALENT STRUCTURE

INTRODUCTION

I. THE ORGANIZATION, STRUCTURE AND PURPOSE OF PROGRAM-RELATED AGENCIES

The organization with chairs and membership of program-related conference councils, boards, commissions, committees and equivalent structure shall coordinate functions under four Ministry Areas of Advocacy, Discipleship, Lay Leadership and Outreach. These conference agencies shall be constituted by the established annual conference procedures for nomination, election and inclusiveness (See The Book of Discipline 2008 Par. 610.5, Par. 605.3 and Program Structure Plan Sections II. A and III. B and 2011 Conference Standing Rules 34-80).

The structure, as mandated in The Book of Discipline 2008, is inclusive of specific ex-officio members for unique function and/or connectional link. (See Par. 610.5, Par 710.6 and Section IX The Annual Conference of The Book of Discipline 2008 on paragraphs for program-related conference agencies.)

The foregoing structure encompasses the process in paragraph 610 of The Book of Discipline 2008.

The primary purpose of this structure plan shall uphold the defined purpose of an annual conference as stated in Par. 601 of The Book of Discipline 2008, which is "...to make disciples of Jesus Christ for the transformation of the world by equipping

its local churches for ministry and by providing a connection for ministry beyond the local church; all to the glory of God.”

First, to these ends the following design establishes that there shall be organized in each district of the annual conference a District Connectional Ministries (DCM).

Secondly, there shall be a Conference Connectional Ministries (CCM) consistent with the disciplinary requirements in composition, election, membership terms, reporting methods, lines of accountability, ministry, mission, and structure under four Ministry Areas (See Judicial Decision 1147). This structure of the CCM shall provide for the membership, function, and connectional relationship of the local church, district, and conference with general agencies as prescribed in Par. 610 of The Book of Discipline 2008.

II. DISTRICT CONNECTIONAL MINISTRIES (DCM)

A. Functions & Connections of DCM

The DCM shall be composed of four Ministry Areas: Advocacy, Discipleship, Lay Leadership, and Outreach. The focus of the four Ministry Areas shall be to enhance the connectional relationship with equivalent local church officers through relevant programs and ministries designed for local church implementation and/or participation. In addition, the four Ministry Areas shall put into practice connections with CCM and relevant program-related/advocacy general agencies. In order to coordinate with CCM, the scheduled meetings to facilitate DCM work shall be set for January, March, May, September, November. The assigned District Congregational Specialist shall work with the DCM to establish agenda guidelines for planning, setting due dates and reporting to the CCM. With input from local churches through each DCM, the CCM meetings in February and October shall focus on planning, coordinating, implementing and evaluating for the mission and ministries of the connection. Each DCM shall report annually in writing to the CCM by November 30.

B. Membership and Organization of DCM

The DCM membership shall be at least twenty-four (24) persons composed of at least six members of each district ministry area. These persons shall be appointed for a quadrennial term by the district superintendent, the district lay leader and the district congregational specialist. At the time of appointment, it is recommended that Ministry Area members be one-half laity and one-half clergy. Each Ministry Area at their DCM quadrennial organization meeting in January may elect up to four (4) additional members to insure inclusiveness (See Par 610.5). Also, a District Communicator appointed by the District Superintendent, in consultation with the district lay leader and the assigned district congregational specialist, shall be an ex-officio member of DCM. The DCM shall coordinate the election process of DCM officers. No person may serve at the same time on more than one Ministry Area.

District Ministry Area members shall be elected for a quadrennial term. The term limit shall be two consecutive quadrennia, except to permit exceeding this limit for completing an interim vacancy term of less than twenty-four (24) months. After this period of service that member shall be ineligible for reelection to that same district agency until a lapse of two (2) years. Interim vacancies for DCM shall be appointed by the district superintendent in consultation with the district lay leader and the district congregational specialist. The District Superintendent (DS), District Lay Leader, and the assigned District Congregational Specialist shall be ex-officio members of the DCM.

C. Funding of DCM

The primary source of funding for the program and administrative budget of each DCM shall be provided from the respective district program budget and from CCM Program and Administrative Budgets as annually recommended to CCFA for adoption by the annual conference.

III. CONFERENCE CONNECTIONAL MINISTRIES (CCM)

(Previously Conference Council on Connectional Ministries)

A. Function & Connections

The CCM shall be composed of the program councils, boards, commissions, committees, and task forces under four Ministry Areas (Advocacy, Discipleship,

Lay Leadership, and Outreach) with twenty-four (24) members in each Ministry Area. In addition, each Ministry Area at their quadrennial organization (See SR 37b) may elect up to six (6) additional members to insure inclusiveness. No person may serve at the same time on more than one Ministry Area. The CCM shall encompass the functions and connectional relationships of disciplinary program-related agencies of the annual conference. (See conference agency functions in the Discipline paragraphs 629, 630, 631, 632, 634, 642, 643, 644, 645, 646, 647, 648, 649, 650, 651, 654, and 655 of The Book of Discipline 2008) These program councils, boards, commissions, and committees shall be directly related to the Conference Connectional Ministries. The chair and members of program councils, boards, commissions, committees, and task forces designated under each Ministry Area shall have oversight for representing the functions of their respective conference agency in the CCM. The chair of each agency shall designate one of its members to function as Coordinator of Witness (See function in Par. 610).

The CCM is connected directly with program-related/advocacy general agencies. Also, CCM is linked with general agencies by the annual conference members (with vote) who serve on that corresponding program-related conference agency. (See Par. 710.6) (See SR 38 & 39) Accountability of the CCM with the Annual Conference shall be through the annual CCM reports and implementation of conference adopted CCM programs and ministries utilizing the connectional relationship with DCM and local churches for implementation along with general agencies. The CCM Chair and the Chairs of four Ministry Areas shall submit their annual reports and any recommendations requiring Conference consideration to the Conference Secretary no later than March 1 of each year for printing in the pre- conference materials. Reports and recommendations shall be submitted in a format acceptable to the Conference Secretary. CCM may recommend additional committees to the annual conference for the work and approval of the prescribed membership, powers, and duties (See Par. 610.2).

Scheduled meetings to facilitate CCM work shall be set for February and October. The CCM Director and Chair of CCM shall establish the CCM agenda for planning, coordinating (including agency functions), implementing and evaluating for the mission and ministries of the connection within and beyond the annual conference.

B. Membership and Organization of CCM

Each CCM Ministry Area of Advocacy, Discipleship, Lay Leadership, and Outreach shall organize their twenty-four (24) members from two nominees for each Ministry Area by each DCM following their election by the annual conference session at the beginning of the quadrennium. At the time of election, it is recommended that Ministry Area members be one-half laity and one-half clergy. At the beginning of a quadrennium all quadrennial CCM agencies shall be convened within sixty (60) days upon the close of the Annual Conference session for organization. (See SR 37b) In addition, it is recommended that each Ministry Area at their quadrennial organization may elect up to six (6) additional members to insure inclusiveness (See Par 610.5). Also, annual conference members serving on general agencies (ex-officio with vote) are included on their corresponding conference agencies. (See 710.6 of The Book of Discipline 2008) Other ex-officio representatives in the connection shall be assigned by the CCM Chair to serve on the appropriate conference agency.

By February 1 prior to the beginning of each quadrennium, each DS shall submit the list of nominees for CCM Ministry Areas to be elected by the annual conference to the Director of Conference Connectional Ministries for inclusion in the report of the Conference Committee on Nominations. The Director of CCM shall provide each District office with nominee forms, which shall include biographical data, local church experience, etc. and shall include the nominee's signature indicating willingness to serve. (See SR 34)

Conference Ministry Area members shall be elected for a quadrennial term. The term limit shall be two consecutive quadrennia, except to permit exceeding this limit for completing an interim vacancy term of less than twenty-four (24) months. After this period of service that member shall be ineligible for re-election to that same CCM agency until a lapse of two (2) years. Interim vacancies shall

be appointed to the CCM by the respective district superintendent in consultation with the district lay leader and the district congregational specialist. Interim vacancies which exceed twenty-four (24) months of the quadrennium shall be considered as a full quadrennial term of service (See SR 34).

IV. CCM OFFICERS

CCM Officers shall be chairperson, vice chairperson and secretary. These officers shall be elected from the CCM members upon nomination by a CCM Nominating Committee. The CCM Nominating Committee shall be appointed at the end of the quadrennium by the outgoing CCM chairperson. The resulting CCM member vacancy created by the election of a new chairperson of CCM shall be filled as prescribed by the annual conference in Structure Plan Section III.B.

A. Executive Committee for CCM

The Executive Committee shall be the CCM chairperson, CCM Vice-Chair, CCM Secretary and the four chairpersons of the Ministry Areas (Advocacy, Discipleship, Lay Leadership, Outreach) nominated by the appointed CCM Committee on Nomination and elected by the CCM at the quadrennial organizational meeting. The CCM Director shall be an ex-officio member without vote.

The executive committee may act on behalf of CCM to deal with program, missional needs, and emerging ministries to facilitate the work and functions represented in a Ministry Area of the CCM. Any executive committee actions shall be reported to the CCM at the next regularly scheduled meeting. Funding for such interim action by the Executive Committee shall be within the budgeted amounts recommended by Conference Council on Finance and Administration (CCFA) and adopted by the annual conference.

B. Funding for CCM

In accordance with The Book of Discipline 2008, the CCM annually submits the program and administrative budgets to the Conference Council on Finance and Administration (CCFA) for adoption by the annual conference. This adopted budget funds conference and district ministry programming and administration. This budget process provides a specific amount to each program council, board, commission, and committee in each Ministry Area which is recorded in line items of the CCFA Report submitted to annual conference for adoptions (See Par. 614.3 of The Book of Discipline 2008). The budget presented to the annual conference shall include a line item for conference benevolences in the budget of the Commission on Archives and History.

The CCM function in the budgeting process is prescribed in Par. 614.3a(2) which states: It is the responsibility of the conference council on ministries (CCM) to study the budget requests of the conference program agencies and to recommend to the conference council on finance and administration amounts to be allocated from the conference benevolences budget to each such agency, within the total established by the conference council on finance and administration. (See Judicial Decisions 521, 551)

By November 1 funding requests from each chair of the program council, board, commission or committee in the four Ministry Areas shall be submitted to CCM. Budget requests shall be based upon program and ministry designs finalized during the October CCM meeting. The Ministry Area Chairs present their budget requests to CCM at the February meeting. The CCM program and administrative budget requests are presented to CCFA at the March CCFA meeting.

FOUR MINISTRY AREAS

The Conference Advocacy Ministries Area shall be organized, funded as prescribed (See Par. 614.3), and function as mandated for the program-related conference agencies, which are described in The Book of Discipline 2008. The Advocacy Ministries shall be constituted to include, but not be limited to the following: Native American Ministry (See functions Par. 654), Christian Unity & Interreligious Concerns (CUIC) (See functions Par. 642), Church and Society (See functions Par. 629), Religion and Race (See functions Par. 643), Status and Role of Women (See functions Par. 644), Ethnic Local Church Concerns (ELCC) (See functions Par. 632), and emerging community ministries.

Each Advocacy Ministry Area shall identify and monitor implementation of the respective disciplinary functions for reporting to the CCM. Additional members for short term committees and task forces may be assigned by the CCM in the implementation of the Advocacy Ministries.

Members of Advocacy from each district shall be assigned to that Ministry Area along with mandated ex-officio members and other representatives. Each council, board, commission or committee in the Ministry Area shall elect a chairperson. This Ministry Area shall include:

- a. Committee on Native American Ministries (Par. 654) (chair plus up to 4 members)
- b. Commission on CUIIC (Par. 642) (chair plus up to 4 members)
- c. Board of Church and Society (Par. 629) (chair plus up to 4 members)
- d. Commission on Religion and Race (Par. 643) (chair plus up to 4 members)
- e. Commission on Status and Role of Women (Par. 644) (chair plus up to 4 members)
- f. Committee on ELCC (Par. 632) (chair plus up to 4 members and recommended that additional persons may be added for ethnic inclusiveness)

Advocacy ex-officio members mandated by the Discipline and other representatives:

1. Conference Members to corresponding general agencies or its equivalent structure (Par. 710.6) (Church & Society, CUIIC, Religion & Race, Status & Role of Women)
2. Cabinet Liaison may be appointed by the Bishop
3. United Methodist Women (UMW) - Coordinator for social action (Church & Society)
4. Designated Peace with Justice Coordinator (Church & Society)
5. UMW- (Status & Role of Women)
6. Chair of Short term task force as determined by the Ministry Area

The Conference Discipleship Ministries shall be organized, funded as prescribed (Par. 614.3), and function as mandated for the program-related conference agencies, which are described in The Book of Discipline 2008.

The Discipleship Ministries shall be constituted to include, but not be limited to the following: Youth Ministry (See functions Par. 649), Education (See functions Par. 630.2), Evangelism (See functions Par. 630.3), Higher Education and Campus Ministries (See functions Par. 634), Worship (See functions Par. 630.4), Board of Camps and Retreats (SR 52), Age Level Councils (Children and Older Adults) and emerging community ministries.

Each Discipleship Ministry Area shall identify and monitor implementation of the respective disciplinary functions for reporting to the CCM. Additional members for short term committees and task forces may be assigned by the CCM for the implementation of the Discipleship Ministries.

Members of Discipleship Ministries from each district shall be assigned to that Ministry Area along with mandated ex-officio members and other representatives. Each board, commission or committee in the Ministry Area shall elect a chairperson. This Ministry Area shall include:

- a. Board of Education (Par. 630.2) (chairperson plus up to 3 members)
- b. Board of Evangelism (Par. 630.3) (chairperson plus up to 3 members)
- c. Board of Higher Education and Campus Ministries (Par. 634) (chairperson plus up to 3 members)
- d. Commission on Worship (Par. 630.4) (chairperson plus up to 3 members)
- e. Council on Youth (Par.649) (chairperson plus up to 3 members) The Council on Youth, as all board and agencies, is directly related to CCM and all of its members are members of CCM.
- f. Age-Level on Children (Par 630.2) (chairperson plus up to 3 members)
- g. Age-Level on Older Adult (Par 630.2) (chairperson plus up to 3 members)
- h. Council on Young Adult Ministries (Par. 650.1)

Discipleship ex-officio members mandated by the Discipline and other representatives:

1. Conference Members to corresponding general agencies or their equivalent structures. (Par. 710.6)

(General Board of Higher Education & Ministry (GBHEM), General Board of Discipleship (GBOD))

2. Cabinet Liaison may be appointed by the Bishop
3. Board of Camps and Retreats representative (SR 52)
4. United Methodist Men (UMM) representative (Par. 648)
5. Chair of short term task force as determined by the Ministry Area
6. Chairperson of Archives and History

The Conference Lay Leadership Ministries is organized (Par. 631) and funded as prescribed (Par. 614.3), and functions as mandated for the program-related conference agencies, which are described in The Book of Discipline 2008. The Lay Leadership Ministries is constituted to include, but not be limited to the following: Lay Leadership (Par. 631), Lay Speakers (Par 631), Stewardship (Par. 631), Spiritual Formation (Par. 631).

Each Conference Lay Leadership Ministry Area shall identify and monitor implementation of the respective disciplinary functions for reporting to the CCM. Additional members for short term committees and task forces may be assigned by the CCM in the implementation of the Lay Leadership Ministries.

Members of Lay Leadership from each district shall be assigned to that Ministry Area along with mandated ex-officio members and other representatives. Each committee in the Ministry Area shall elect a chairperson. In accordance with The Book of Discipline 2008, the Conference Lay Leader, elected by the annual conference, serves as the Chairperson of the Lay Leadership Ministry Area (See Par 607.3). This Ministry Area shall include:

- a. Committee on Lay Leadership (Par. 631)
- b. Committee on Lay Speakers (Par. 631)
- c. Committee on Stewardship (Par. 631)
- d. Committee on Spiritual Formation (Par. 631)

Lay Leadership ex-officio members mandated by the Discipline and other representatives with vote:

1. Associate Conference Lay Leader
2. Conference Members to corresponding general agencies or their equivalent structures (Par. 710.6)
3. Youth Ministry representative (Par. 631.3)
4. UMW President or designated representative (Par. 631.3)
5. UMM President or designated representative (Par. 631.3)
6. Cabinet Liaison may be appointed by the Bishop
7. Chair of short term task force as determined by the Ministry Area of Lay Leadership

The Conference Outreach Ministries shall be organized, funded as prescribed (Par. 614.3), and function as mandated for the program- related conference agencies, which are described in The Book of Discipline 2008.

The Outreach Ministries shall be constituted to include, but not be limited to the following: Health and Welfare (See functions Par. 633.4b), Outreach (See functions Par. 633), Global Ministries (See functions Par. 633), Disaster Relief (See functions Par. 633), Communications (See functions Par. 646), and emerging community ministries.

The Trustees of the Homes (Pee Dee Manor, The Oaks, and Wesley Commons), Epworth Children's Home and Aldersgate Special Needs shall relate to the Board of Health and Welfare.

The Belin Trust and Trustees of Spartanburg Methodist College (SMC) shall relate to the Conference Board of Global Ministries.

Each Outreach Ministry Area shall identify and monitor implementation of the respective disciplinary functions for reporting to the CCM. Additional members for short term committees and task forces may be assigned by the CCM in the implementation of the Outreach Ministries.

Members of Outreach from each district shall be assigned to that Ministry Area along with mandated ex-officio members and other representatives. Each board, commission or committee in the Ministry Area shall elect a chairperson. This Ministry Area shall include:

- a. Board of Health & Welfare (Par. 633.4b) (chairperson plus up to 7 members)
- b. Board of Global Ministries (Par. 633) (chairperson plus up to 7 members, including the conference secretary of Global Ministries)
- c. Committee on Disaster Relief (Par. 633) (chairperson plus up to 7 members)
- d. Commission on Communications (Par. 646) (chairperson plus up to 7 members) (See SR 67)

Outreach ex-officio members mandated by The Discipline and other representatives:

1. Conference Members to corresponding general agencies or their equivalent structures (Par. 710.6)
2. Cabinet Liaison may be appointed by the Bishop
3. UMW- Mission Coordinator of Education & Interpretation
4. Chair of Short term task force as determined by the Ministry Area
5. The Editor of the Advocate and a designated member of the Advocate Board

For legal purposes it is hereby specified that upon adoption of this Transition Plan, the newly adopted CONFERENCE CONNECTIONAL MINISTRIES (CCM) is successor to South Carolina Conference Council on Connectional Ministries, and as such holds any and

all rights and responsibilities. Further, all named boards, commissions, committees and task force coordinated under the four Ministry Areas, having been reduced in size of membership (See Par 610.3), continue to function in accordance with the prescribed mandates of the Book of Discipline and as authorized by the South Carolina Annual Conference.

APPENDICES A-E

APPENDIX A: Introductory Preface

DCM/CCM Structure

The DCM/CCM design will effectively equip local churches for ministry and strengthen the connections for ministry among local churches, districts, annual conference and general church agencies. The initial assigning of annual conference staff into the districts (District Congregational Specialists) has produced concrete results of building ministry programs around needs identified by local churches. The connection design is strengthened by having selected laity and clergy persons from the DCM make up the CCM along with representatives from general agencies and others to insure inclusive membership. By streamlining the organizational structure, the connectional response to the needs of the local churches will be timely and efficient. Also this structure will facilitate a more direct connection between general agencies and local churches.

APPENDIX B: Transition Time Line

September 21, 2010 Transition Team convened to clarify purpose, review initial proposals and organize their work.

October 2010 Subcommittee met several times to prepare working draft.

November 1, 2010 Transition Team met to review, discuss and make recommendations of revision in first draft of proposal.

November 29, 2010 Transition Team met to approve final Structure draft with Appendices A-D

December 2, 2010 Draft proposal posted to conference website for online comment and questions until January 15, 2011

February 7, 2011 Transition Teams met to review online input and consider changes to the structure document

March 5, 2011 Structure proposal presented to CCM for their input

March 8, 2011 Transition Team met to consider final changes and post document to conference website as "Transition Team Report to 2011 Annual Conference"

March 8-May 1, 2011 Structure document presented in district pre-conference training events

June 2011 Structure proposal presented to the annual conference for perfecting and adoption.

Motion following Annual Conference adoption of the New Structure: "Under Par. 2610.2(f) of The Book of Discipline 2008, the SC Annual Conference petitions the Judicial Council for a declaratory decision on the constitutionality, meaning, application, and effect of the Discipline in regard to Par. 610, Par. 614.3 and Judicial Decision 1147 on the SC Conference Structure Plan adopted in session June 9, 2011 and to become effective June 2011".

June-August 2011 Organize the new Conference Connectional Ministries (CCM) as prescribed.

August-November 2011 Train and assimilate the members of the new CCM

October 2011 Judicial Council meeting to consider docket.

January 1, 2012 New CCM transition plan as prescribed is functioning.

APPENDIX C: Procedures DCM/CCM

Meetings:

The DCM shall meet at least five times a year in January, March, May, September and November.

The CCM shall meet at least twice a year in February and October.

The meetings shall include a gathering/worship time followed by a session with all ministry area members for the purpose of evaluation of ongoing ministries and discussion of emerging needs. During a much larger block of time, ministry areas will gather separately for more detailed work with input related to functions of each conference program-related agency. The meeting will conclude with the entire CCM gathering to make decisions and coordinate work.

CCM Ministry Areas:

Each CCM Ministry Area may establish task forces to plan and implement ministry programs or events. The task force members may include persons selected by the ministry area but not members of the CCM. Funding for the task force will come from the budget of the respective ministry area, council, board, commission, or committee. The council, board, commission, or committee may add additional persons, without vote, to assist in carrying out their ministry.

Implementing Issues:

Prior service on conference agencies will not preclude a person from serving in the new structure.

In order to nominate officers of the first CCM, the chairperson of the current Council on Connectional Ministries will name the nominating committee from members of the four Ministry Areas of CCM.

During the last year of the quadrennium (2016) there shall be a review of the new structure and any needed changes shall be recommended to the next session of the annual conference.

APPENDIX D: CCM Budgeting Process

October; The councils, boards, commissions, and committees of the ministry areas build their budget request and submit to their ministry area chairperson.

November 1: Deadline for council, board, commission and committee chairs to submit funding requests to CCM.

February: The ministry area chairpersons present the conference program agencies' budget requests to the CCM.

March: The CCM studies the budget requests of the conference program agencies and recommends to CCFA amounts to be allocated from the conference benevolences budget to each such agency, within the total established by CCFA (Par. 614.3b(2)). The results are reported to the Ministry Area chairpersons and the councils, boards, commissions and committees. Agency chairs have opportunity to address any budget concerns they have with CCFA.

June: CCFA presents the budget to the annual conference for perfection and adoption.

January 1: The budget allocations take effect for the fiscal year.

APPENDIX E: Standing Rules Amended

Upon perfection of this transition plan and adoption by the Annual Conference, several current Standing Rules will have been incorporated into the plan. The document containing the transition plan, together with all appendices, is hereby substituted for current Standing Rule 48.

The following current Standing Rules have been incorporated within the transition plan and are therefore no longer needed as individual rules: 49, 62, 63, 65, 67, 72, 73, 83, 84, and 91.

To comport with the transition plan, the terminology of current Standing Rule 74.a, concerning representation of district laity members on the Conference Committee on Nominations, is hereby amended to read: "It is recommended that there be one (1) lay person nominated and elected by each District Ministry Area on Lay Leadership."

To maintain consistent terminology between the transition plan and the Standing Rules, references in the current Standing Rules to Conference Council on Connectional Ministries, CCCOM, District Council on Ministries, or DCOM shall be amended to read, respectively, Conference Connectional Ministries, CCM, District Connectional Ministries, or DCM. The Conference Secretary shall be authorized to make such editorial changes in the amended Standing Rules.

If a conflict should arise between this transition plan and any other current Standing Rule not cited in this appendix, the Committee on Standing Rules is authorized to make the necessary adjustments in dialogue with the affected agency and subsequently will report same to the next Annual Conference.

49. The Board of Ordained Ministry shall be composed of sixty-five (65) members. In accordance with The Discipline, no less than one-fifth (1/5) and no more than one-third (1/3) of the total membership shall be lay persons. The Annual Conference Coordinator of Clergy Services shall be an ex-officio member, with voice, but without vote. If the Psychological

Assessment Vendor is United Methodist, the vendor may serve as an ex-officio member of the Board with voice but without vote, in accordance with the nominating process of *The Book of Discipline*.

50. The Board of Pension and Health Benefits shall be composed of eighteen (18) members nominated by the Conference Committee on Nominations and elected by the Annual Conference. It is recommended that six (6) be lay men, six (6) be lay women, and six (6) be clergy persons who are active participants in the pension and group insurance plans in which the Annual Conference is the Plan Sponsor. In addition to fulfilling the responsibilities mandated by the *Book of Discipline*, the Board of Pension and Health Benefits shall supervise the Annual Conference group insurance program. The Conference Benefits Officer shall be nominated by the Board of Pension and Health Benefits and elected by the Conference Staff Relations Committee. The chairperson of the Council on Finance and Administration shall be an ex-officio member with voice but without vote.

Boards of Trust

51. There shall be a Board of Trustees of South Carolina United Methodist Camps and Retreat Ministries, Inc., an inclusive body consisting of eighteen (18) members. It is recommended that: nine (9) shall be lay persons of whom at least four (4) shall be women; and nine (9) shall be clergy, of whom at least two (2) shall be women.
 - a. Trustees shall be nominated by the Board of Education and elected by the South Carolina Annual Conference for four (4) year terms. Ex-officio members of the Board, without vote, shall be the Directors/Managers of Camps and Retreats facilities and a Connectional Ministries staff member assigned by the Director of Connectional Ministries. The Board shall be divided into four (4) classes. The Board of Education of the South Carolina Annual Conference may fill vacancies in the Board after prior consultation with the Board of Camps and Retreat Ministries. Trustees shall be eligible for re-election to a maximum tenure of two (2) consecutive terms. After a full tenure of service, a former trustee shall be ineligible for re-election until a lapse of two (2) years.
 - b. The Board of Trustees shall report to the Annual Conference through the Board of Education.
 - c. In accordance with the *Book of Discipline*, property held in trust by this Board of Trustees shall be subject to paragraphs 2515 and 2516 of the *Book of Discipline*.
52. There shall be a Board of Trustees of the James L. Belin Property composed of twelve (12) elected members. It is recommended that six (6) be lay persons and six (6) be clergy persons. The Marion District Superintendent shall serve as an ex-officio member of the Board without vote. The Conference Board of Global Ministries shall appoint a representative to serve as an ex-officio member of the Board without vote.
 - a. Persons serving on this Board shall be nominated by the Board of Global Ministries.
 - b. The Board shall be organized into four (4) classes of three (3) persons.
 - c. One class shall be elected annually to serve for four years.
 - d. The tenure of the Trustees shall be limited to three (3) consecutive terms and this tenure shall apply to the consecutive terms of present Trustees. After such period of service a former trustee shall be ineligible for reelection until a lapse of four (4) years.
 - e. The Board of Trustees shall report to the Annual Conference through the Board of Global Ministries.
53. There shall be a Board of Trustees of Claflin University composed of not less than nine (9) nor more than twenty-seven (27) members divided into three classes serving three years respectively, elected at the annual meeting of the Board, in accordance with the Claflin University Board of Trustees By Laws. Successors for each class, as their term expires, shall be nominated by a university related agency and/or the Nominating Committee of the Board of Trustees and elected by the Board of Trustees for a term of three (3) years. After twelve (12) years of continuous service, trustees may be placed in a class of Trustee Emeritus.
 - a. The Trustees shall elect their successors from a list of nominees submitted by the South Carolina Annual Conference Board of Higher Education and Campus Ministry and the Claflin University General Alumni Association. The composition of the Board shall at all times include three (3) members from the South Carolina Annual Conference and with one representative of the Conference to be placed in each class and shall be replaced or renominated by the South Carolina Annual Conference upon the

- expiration of each succeeding class. The remaining membership of the Claffin Board of Trustees shall be elected by the Board from nominations made to and approved by the Nominating Committee of the Board from recommendations received from the General Alumni Association and other college related Conferences and agencies.
- b. This institution shall report to the Annual Conference through the Board of Higher Education and Campus Ministry.
54. There shall be Boards of Trustees for Columbia College and for Wofford College, each of which shall be composed of up to twenty-eight members (28) in 2004, twenty-nine (29) members in 2005, thirty (30) members in 2006 and thirty-one (31) members in 2007. Board members shall be elected by the Annual Conference in conformity with the respective charters. The term of office for trustees shall be four (4) years. In 2007 and thereafter, each board shall be organized into three (3) classes of eight (8) members each and one (1) class of seven (7) members.
 - a. The Board of Higher Education and Campus Ministry annually shall nominate suitable persons to fill vacancies in each class after prior consultation with the respective Boards of Trustees as stated in the policies adopted by the South Carolina Annual Conference Board of Higher Education and Campus Ministry (February, 1989) and the Restated Articles of Incorporation of Wofford College and Columbia College. Trustees may be re-elected for additional terms, but may not serve more than a maximum of three consecutive terms. After a full tenure of service a former trustee shall be ineligible for re-election until a lapse of one (1) year.
 - b. These institutions shall report to the Annual Conference through the Board of Higher Education and Campus Ministry.
 55. There shall be Boards of Trustees of Epworth Children's Home, Wesley Commons, The Methodist Oaks and the United Methodist Manor of the Pee Dee. Each board shall be composed of twenty-one (21) members elected by the Annual Conference. It is recommended that eleven (11) be lay persons and ten (10) be clergy persons and at least one third be women. Ex-officio members may serve as designated in the bylaws of their respective boards, having the right to voice, but not vote.
 - a. Persons serving on these boards of trust shall be nominated to the Annual Conference by the Board of Health and Welfare Ministries after consultation with the respective boards of trustees, using proper procedure and forms as adopted by the Board of Health and Welfare Ministries.
 - b. The tenure of trustees shall be limited to eight (8) consecutive years, after which period a person shall be ineligible for re-election until two (2) years have elapsed.
 - c. The boards shall report to the Annual Conference through the Board of Health and Welfare Ministries.
 56. There shall be a Board of Trustees of South Carolina Aldersgate Special Needs Ministry ("ASNM"), a body consisting of fifteen (15) elected members. At least ten (10) elected members shall be members of United Methodist Churches in the South Carolina Conference and/or ministerial members of that conference.
 - a. Trustees shall be nominated by the Board of Health and Welfare for election by the South Carolina Annual Conference for four (4) year terms. Names of prospective trustees shall be submitted by the ASNM Board to the Board of Health and Welfare. Vacancies on the ASNM Board shall be filled by the Board for the remainder of that year.
 - b. Ex-officio members of the Board shall be the Chairperson of the Conference Board of Health and Welfare or the designee of that Board, the CEO of The Methodist Oaks and/or a representative of the Board of Trustees of the Methodist Oaks, a cabinet representative designated by the bishop, and the President of ASNM (the president shall serve without vote).
 - c. The Board shall be divided into four (4) classes. Trustees shall be eligible for re-election to a maximum tenure of two (2) consecutive terms. After a full tenure of service, a former trustee shall be ineligible for re-election until a lapse of one (1) year.
 57. There shall be a Board of Trustees of The South Carolina United Methodist Advocate composed of fifteen (15) members nominated by the Committee on Nominations and elected by the Annual Conference. It is recommended that eight (8) be lay persons and seven (7) be clergy persons.
 - a. The Board of Trustees shall be organized into four (4) classes, with trustees elected to serve for a term of four (4) years.

- b. In accordance with the By-Laws of The South Carolina United Methodist Advocate, vacancies occurring in the Board of Trustees shall be filled by election for the unexpired terms.
 - c. Tenure on the Board shall not exceed two (2) consecutive terms. A trustee shall not be eligible for re-election until a lapse of two (2) years.
 - d. There is to be an organic relationship between the Advocate and the South Carolina Conference providing the conference with a comprehensive communication ministry. The Advocate shall have a strong position in the Conference and access to its resources.
 - i) The Director of the Connectional Ministries (or his or her designee) and a member of the Conference Connectional Outreach Ministries - Communications Task Force shall be ex officio members of the Board.
 - ii) The Editor of the Advocate and a member of the Advocate Board designated by the Board shall be ex officio members of the Conference Connectional Outreach Ministries - Communications Task Force.
 - iii) The Editor is a member of the Communications Staff of Conference Connectional Ministries, relating to the Director of Connectional Ministries but amenable to the Board. The Director of Connectional Ministries will be a part of the interviewing and hiring process of an editor but without vote.
58. There shall be a Board of Trustees for The United Methodist Center composed of nine (9) persons and one ex-officio member. It is recommended that of the elected members four (4) be clergy and five (5) laity. They shall be elected by the South Carolina Annual Conference upon nomination by the Annual Conference Committee on Nominations. The tenure of trustees shall be limited to two (2) consecutive terms, after which a person shall be ineligible for re-election until a period of two (2) years has elapsed. The Board shall be organized into four (4) classes with at least one lay and one clergy in each class. In addition, one ex-officio member, without vote, from the employees shall be chosen annually by the employees of the United Methodist Center to meet with the Board. The business manager shall serve as an ex-officio member without vote.
59. There shall be a Board of Trustees of Spartanburg Methodist College composed of twenty-four (24) elected or named members and one (1) Student Advisory Trustee who shall be a recent graduate of the college.
- a. Persons serving on this Board of Trustees shall be nominated to the Annual Conference by the Board of Global Ministries. Those elected and named Trustees shall be divided into three (3) classes of eight (8) each. One class shall be elected each year to serve for three (3) years.
 - b. The tenure of the Trustees shall be limited to four (4) consecutive terms. The tenure of the Student Advisory Trustee shall be one (1) year.
 - c. The Board of Trustees shall report to the Annual Conference through the Board of Global Ministries.

Annual Conference Councils

61. The Council on Finance and Administration shall be composed of fifteen (15) members nominated by the Annual Conference Committee on Nominations and elected by the Annual Conference. It is recommended that seven (7) be clergy persons and eight (8) be lay persons and such ex-officio members as *The Book of Discipline* may prescribe. (Para 612.2c) The chairperson of the Board of Pension and Health Benefits shall be an ex officio member with voice but without vote.

Annual Conference Commissions

62. The Commission on Archives and History shall be composed of eight (8) persons nominated by the Conference Committee on Nominations and elected by the Annual Conference. It is recommended that four (4) be lay persons and four (4) clergy persons. Ex-officio members shall be: the President of the Annual Conference Historical Society, the Annual Conference Historian, the Conference Secretary, the archivist of Claflin University and the archivist of Wofford College. The libraries at Claflin University and Wofford College shall be designated as depositories of all Annual Conference minutes and records. Where possible duplicate

copies of all material shall be furnished; in case of materials which cannot be furnished in duplicate, the Secretary of the Annual Conference shall make the determination as to which depository shall be used.

63. The Commission on Equitable Compensation shall be composed of twelve (12) elected members nominated by the Annual Conference Committee on Nominations and elected by the Annual Conference. It is recommended that six (6) be lay persons and six (6) clergy. One ex-officio member shall be designated from each of the following boards: Global Ministries, Ordained Ministry and Laity, and an ex-officio member from the executive committee of the Committee on Congregational Development. (Note: In accordance with Para. 625 of the *Book of Discipline*, one district superintendent is named by the cabinet as a member. At least one of the elected lay persons and at least one of the elected clergy shall be from a church of fewer than two hundred (200) members.)

Annual Conference Committees

64. There shall be a Committee on the Annual Conference. In accordance with paragraph 605.2 of *The Book of Discipline*, membership includes the Bishop, the District Superintendents and Conference Lay Leader. There shall be twelve (12) elected members nominated by the Committee on Nominations for election by the Annual Conference. It is recommended that these twelve (12) elected members be lay persons with no more than one (1) lay person from a district; up to four (4) additional clergy may also be nominated. The ex-officio members shall be: the Director of the Conference Council on Connectional Ministries; The Annual Conference Secretary, Treasurer and Parliamentarian; and one (1) representative of the Commission on Worship, the United Methodist Women, the United Methodist Men and the United Methodist Youth Fellowship (who is elected by the Conference Council on Youth Ministries). The pastor(s) of the host church(es) of the next Annual Conference session shall meet with the Committee in the pre-conference meetings.
 - a. The Bishop shall serve as the chairperson of the Committee.
 - b. The Committee shall prepare a proposed agenda for adoption by the Annual Conference, giving due regard to any special orders required by the *Discipline* or as ordered by the Annual Conference. The Committee shall determine the compensation and expenses to be paid speakers invited by this Committee, and the Treasurer shall make such payments from the Conference expense funds.
 - c. The Committee shall receive all invitations to host the Annual Conference. It shall recommend to the Annual Conference the place for the entertainment of the Annual Conference at least two (2) years in advance.
 - d. The Committee shall conduct all matters of courtesy and make such introductions as are necessary during the sessions of Annual Conference.
 - e. The Committee shall arrange for an appropriate Memorial Service to be held annually and shall select the speaker.
65. There shall be a Committee on the Conference Journal composed of nine (9) persons nominated by the Annual Conference Committee on Nominations and elected by the Annual Conference. It is recommended that three (3) be clerical members and six (6) lay members. The following shall be ex-officio members: the Conference Secretary; the First Assistant Conference Secretary; the Editor of the *South Carolina United Methodist Advocate*; and the Statistician.
 - a. The Committee shall cooperate with the Conference Secretary in the publication of the pre-conference reports.
 1. The Conference Secretary shall inform the boards, councils, commissions and committees when reports shall be due in order to maintain the printing schedule for the pre-conference reports.
 2. No report by any board, council, commission or committee shall be considered by the Annual Conference that has not been distributed to the members of the Annual Conference at least four weeks prior to the Conference session. Excluded from this requirement are the reports of the Board of Ordained Ministry, the Committee on Nominations, and the Committee on Standing Rules.
 - b. The Committee shall determine the accuracy of the Journal of Proceedings where differences exist.
 - c. The Committee and the Conference Secretary shall be responsible for the publication annually of the *South Carolina Conference Journal* (see *The Book of Discipline*, Para. 606.3) and shall have the *Journal* ready for the printer at least by October 1st following the close of Annual Conference. The *Journal* shall include the informational

reports included in the pre-conference reports, the proceedings and actions of the Annual Conference, and the Statistical Reports.

1. The Secretary of the Annual Conference shall edit the *Conference Journal*.
 2. The Committee and the Conference Secretary shall annually request of the Council on Finance & Administration the funds needed to publish and distribute the pre-conference reports and the *Conference Journal*, and shall provide for the printing at least one year in advance.
 3. The required number of copies will be sent to those mandated by *The Discipline*. Other copies may be ordered by subscription at a cost to be set by the Committee.
- d. The memoirs of the ministers and ministers' spouses who have died during the conference year shall be printed in the *Conference Journal*; those of the ministers shall not exceed 600 words and those of the spouses shall not exceed 250 words.
66. There shall be a Committee on Congregational Development (CCD) composed of eight (8) at large members, nominated by the Annual Conference Committee on Nominations and elected by the Annual Conference; one representative from each District Board for Congregational Development; and one representative from each of the following: the Board of Global Ministries, Board of Evangelism, Board of Laity and the Commission on Equitable Compensation. The purpose of the CCD shall be to work with the Bishop and Cabinet to provide long term planning and provide the framework for all the efforts of the Annual Conference related to new church development, church redevelopment and congregational revitalization.
67. The Joint Committee on Incapacity shall be composed of two (2) members of the Board of Ordained Ministry (to be named by the chairperson of the Board), the chairperson and secretary of the Board of Pension and Health Benefits and a district superintendent appointed by the Bishop.
68. There shall be a Conference Committee on Nominations of twenty-four (24) members composed of two representatives nominated and elected by each district. It is recommended that these be one clergy and one lay representative from each district. The additional members shall include: the resident Bishop; a youth and young adult nominated by the Conference Council on Connectional Ministries; up to six (6) at large members, who may be nominated by the Bishop to ensure adequate representation; and the following members: the Conference Lay Leader or their designee, an elected representative of United Methodist Women, United Methodist Men, the Conference Council on Youth Ministry, a retired member of the Annual Conference selected by the retired ministers, and two superintendents named by the Bishop. The Chairperson of the Committee on Nominations shall be elected by the Annual Conference. A nominee shall be presented by the Committee on Nominations for consideration at the beginning of each quadrennium. The Conference Committee on Nominations shall elect additional officers at its first regular meeting in the new quadrennium. The following shall be ex-officio members without vote: the chairperson of the Committee on Standing Rules, the chairperson of the Conference Council on Connectional Ministries, the chairperson of the Commission on the Status and Role of Women, the chairperson of the Commission on Religion and Race, and the chairperson of the Conference Missional Priority Coordinating Committee.
- a. It is recommended that there be one (1) lay person nominated and elected by each District Board of the Laity of each of the twelve (12) districts. Where there is no District Board of the Laity, the one (1) lay person shall be nominated and elected by the church lay leaders of that district.
 - b. It is recommended that there be one (1) clergy person nominated and elected from each district by the ministers of each of the twelve (12) districts.
 - c. These nominations, both lay and clergy, shall be elected by secret ballot in each district after at least three (3) persons shall have been nominated from the floor of each of the electing bodies. Election shall be by simple majority.
 - d. If a member of the Committee on Nominations, who has been nominated by the District moves beyond the boundaries of the District in which he/she was nominated, his/her membership on the Committee shall be terminated, except for the chairperson, vice-chairperson, and secretary, who should continue to serve as members-at-large on the Conference Committee on Nominations until the end of the quadrennium.
 - e. When district vacancies occur on the Committee, replacements shall be nominated as per rule 74.c to serve the remainder of the quadrennium. In the event that the elected chairperson of the Nominating Committee is one of the two elected representatives of a district, that chairperson shall become an additional member-at-large

- and the respective district shall elect another representative for that district, both of whom shall serve until the end of the quadrennium.
- f. Current members of the Committee on Nominations shall not be nominated for membership on any board, council, commission or committee whose membership arises from nominations from this committee.
 - g. Ex-officio members of the Nominating Committee shall be excluded from rule 74.f.
 - h. The Committee shall make all nominations needed by the Annual Conference except as provided elsewhere by the *Discipline* or Standing Rules of the Annual Conference. When the *Discipline* or Standing Rules require nominations be made by other agencies of the Annual Conference, those nominations shall be reported to the Committee no later than March 15 of each year for information only. These nominations will not be submitted to the Annual Conference through the Committee on Nominations.
 - i. Nominations of chairpersons of all quadrennial boards, councils, commissions and committees, whose election is not prescribed by the *Discipline* or other sections of these Standing Rules shall be a nominated member of that board, council, commission or committee and shall be submitted by the Committee on Nominations to the Annual Conference for election.
 - j. When nominations are made, the persons nominated shall be consulted and their consent to serve received; whether nominated by parent boards, the Committee on Nominations or from the floor of the Annual Conference.
 - k. The Annual Conference Committee on Nominations shall make nominations so that approximately one half (1/2) of the membership of all boards, councils, commissions and committees shall be rotated each quadrennium.
 - l. The report of the Annual Conference Committee on Nominations shall include the full name, current mailing address and phone number(s) of each nominee. When a nomination is to a Board of Trust, the report shall identify any nominee who is not a member of The United Methodist Church by indicating the denomination or religious affiliation of the person being nominated in parentheses following his or her name.
 - m. It is recommended that the Nominating Committee nominate at least 25% ethnic minority representation to all Conference Boards and Agencies where such nominees originate with the Conference Committee on Nominations. When vacancies are filled and nominations from the floor are offered it is recommended that at least 25% ethnic minority membership be maintained. It is also recommended that until this representation is achieved, if from one to four members are to be elected, at least one be an ethnic minority; if five to eight are to be elected, at least two be ethnic minority persons.
 - n. Unless otherwise provided in the *Book of Discipline*, a vacancy in the membership of a board, council, commission or committee may be filled, ad-interim, by the board, council, commission or committee for the remainder of the Conference year in which the vacancy occurs. At its next session the Annual Conference shall fill the vacancy for the remainder of the unexpired term. The respective board, council, commission or committee shall inform the Committee on Nominations of the vacancy and its action.
69. There shall be a Committee on Pastoral Care and Counseling composed of twelve (12) persons named by and amenable to the Board of Ordained Ministry. It is recommended that eight (8) be clergy persons and four (4) be lay persons.
 70. There shall be a Committee on Petitions to the General Conference (see *The Book of Discipline*, Para. 507) composed of six (6) members nominated by the Annual Conference Committee on Nominations and elected by the Annual Conference. It is recommended that three (3) be lay persons and three (3) be clergy persons, at least half having been delegates to General Conference previously. This committee shall be considered a task force and neither a quadrennial committee nor a non-quadrennial committee.
 71. There shall be a Committee on Resolutions and Appeals composed of nine (9) members nominated by the Annual Conference Committee on Nominations and elected by the Annual Conference. It is recommended that six (6) be lay persons and three (3) be clergy persons.
 - a. Resolutions initiated by a constituted board, council, commission or committee are properly before the Annual Conference without the necessity of referral. Resolutions not initiated by a constituted board, council, commission or committee may be referred to those agencies. Any such resolution not referred to a constituted board, council, commission or committee shall be referred to the Committee on Resolutions and Appeals, and shall be reported by this Committee to the Annual Conference with a recommendation of concurrence or non-concurrence with rationale.

- b. Resolutions delivered to the Conference Secretary no later than March 15 of each Conference year shall be published in the Pre-Conference Journal.
 - c. Additional resolutions should be referred to the Committee on Resolutions and Appeals by the end of the afternoon session on the first full business day of the Annual Conference. The group, individual or cluster presenting a resolution must be responsible for printing their resolution for all members of the Annual Conference session. The resolutions considered by the Committee on the first full day of the session shall be distributed by the close of the morning session of the second full business day of the Conference. The Report of the Committee on Resolutions and Appeals will be an 'Order of the Day' the morning of the third full business day of Annual Conference.
 - d. The Committee on Resolutions and Appeals shall on the first full business day of Annual Conference provide time for persons offering resolutions to come before the Committee on Resolutions and Appeals to define and talk about their resolutions.
72. There shall be a Committee on Standing Rules composed of nine (9) members nominated by the Annual Conference Committee on Nominations and elected by the Annual Conference. It is recommended that six (6) be lay persons and three (3) be clergy persons. The following shall be ex-officio members with vote: the President of the Conference United Methodist Women, the President of the Conference United Methodist Men, the President of the Conference Council on Youth Ministry, the Conference Secretary, the Conference Lay Leader or their designee, the chairperson of the Conference Council on Connectional Ministries, at least one district superintendent and the Conference Parliamentarian.
73. The Conference Committee on Episcopacy shall be composed of fifteen (15) members. In accordance with the *Discipline* (Para. 637), membership shall consist of the following: one-fifth (1/5) appointed by the Bishop, and the balance nominated by the Annual Conference Committee on Nominations and elected by the Annual Conference. It is recommended that one-third (1/3) be clergy persons, one-third (1/3) laywomen, and one-third (1/3) laymen, provided that one layperson shall be the Conference Lay Leader. Ex-officio members with vote shall be the lay and clergy members of the Jurisdictional Committee on Episcopacy.
74. In order to provide for consistent Annual Conference staff personnel decisions, management, policy and collegiality, there shall be a Conference Staff Relations Committee composed of the following members, nominated by the Annual Conference Committee on Nominations and elected by the Annual Conference: three (3) lay persons, one of whom has professional experience in personnel/human resource management; one (1) elder in full connection, serving a local church at the time of election; one (1) deacon in full connection, employed by a local church at the time of election; one (1) full time local pastor; and two members-at-large, to insure inclusiveness. The Resident Bishop shall serve as chairperson without vote. Ex-officio members, with voice and vote, shall include the Conference Lay Leader, who shall serve as vice-chairperson of the Committee; the Chairperson of the Conference Council on Connectional Ministries; and the President of the Council on Finance and Administration. No staff member or immediate family member of a staff member may serve on the committee.

III. DISTRICT RULES AND ORGANIZATION

75. There shall be twelve (12) districts in the South Carolina Annual Conference.
76. Where there is a District Conference it shall be composed of all ministers, deaconesses, the church lay leader, the lay members of Annual Conference, the President of the United Methodist Women, the President of the United Methodist Youth Ministries, and the President of the United Methodist Men from each church in the district; the District Lay Leader and Associate Lay Leaders; the District President of the United Methodist Women; the District President of the United Methodist Men; the President of the District Council on Youth Ministry; the chairperson of the District Council on Ministries; the chairperson of the District Trustees; the chairperson of the District Committee on Church Location and Building; the chairperson of the District Committee on Superintendency; and the District Superintendent who shall preside over the Conference.
77. There shall be a Committee on Nominations in each district. This committee shall make nominations to be forwarded by the two district representatives to the Annual Conference Committee on Nominations for election by the Annual Conference.
- a. The District Committee on Nominations shall be composed of: the District Superintendent as chairperson; the District Lay Leader or his/her designated Associate Lay

- Leader; the District Director of Lay Speaking Ministries; the Presidents of the District United Methodist Men, the District United Methodist Women, the District Youth Council and one other representative of each selected by the respective organization's executive committee. Where there is no District Youth Council, the district superintendent shall appoint two (2) youth members. It is recommended that gender and racial balance be considered in selection. The two (2) Conference Nominating Committee members from the district shall also serve.
- b. The District Committee on Nominations shall request of each local pastor, lay leader, Council on Ministries chairperson, United Methodist Women, United Methodist Men, and United Methodist Youth Fellowship president possible nominees to serve. Forms designed by the Conference Nominating Committee will be provided each District Committee, which in turn, shall make them available to each local church. These forms shall include biographical data, local church experience, etc., and shall include a space for the possible nominee's signature indicating willingness to serve.
 - c. The District Committee on Nominations shall review all forms submitted and will forward these recommendations through the two (2) district representatives to the Annual Conference Nominating Committee after signatures indicating willingness to serve have been secured. District Nominating Committees shall be encouraged to be inclusive of the constituency of the district in their nominations.
78. The District Lay Leader and two (2) Associate Lay Leaders, the District Director of Lay Speaking Ministries, and the Associate District Director of Lay Speaking Ministries shall be nominated by the laity on the District Nominating Committee and elected by the Annual Conference. They shall be nominated and elected quadrennially and may serve no more than eight (8) consecutive years.
 79. Persons elected by the annual conference to membership on district boards and committees shall begin their terms of service at the conclusion of the annual conference session at which they are elected. Between sessions of annual conference, vacancies on district boards and committees may be filled upon nomination by the District Committee on Nominations. Such vacancies shall be subject to election by the next annual conference and reported by the Conference Committee on Nominations.
 80. In accordance with the *Discipline* (Para. 668.2) the eight (8) elected members of the Committee on the District Superintendency shall be nominated by the District Committee on Nominations and elected by the Annual Conference or by the District Conference where it exists.
 81. There shall be in each district a District Board for Congregational Development (DBCD). The DBCD shall be elected quadrennially by the Annual Conference, upon nomination by the District Committee on Nominations. Vacancies shall be filled annually by election by the Annual Conference. The DBCD shall be composed of not fewer than five (5) or more than nine (9) elected members, plus the district representatives appointed by the District Superintendent to the Conference Committee for Congregational Development. The District Superintendent or the District Superintendent's designee shall preside over the work of the Board.
 - a. The purpose of the DBCD shall be to promote long term planning and provide a coordinating framework for all the efforts of the district related to new church development, church redevelopment and congregational revitalization.
 - b. The responsibilities shall be:
 1. Update population statistics and informational data of the district.
 2. Review facility conditions and congregational vitality.
 3. Develop district strategies and priorities for new church development, church redevelopment and congregational revitalization.
 4. Administer all funds raised at the district level and received from all Conference sources for congregational development.
 5. Submit proposals to Annual Conference boards and agencies (Equitable Compensation, Congregational Development, Trustees of the Annual Conference, Council on Finance and Administration, etc.) for funding of congregational development within the district.
 6. Locally held accounts held by the DBCD shall be audited annually, with copy filed to the Council on Finance and Administration. Funds received and disbursed through the office of the Conference Treasurer do not require audits but are managed by voucher only.

82. Each district superintendent shall transmit the complete list of lay members to the Annual Conference from the district in triplicate to the Secretary of the Annual Conference at least five (5) months prior to the opening date of the Annual Conference.

IV. MISCELLANEOUS RULES

83. All lay persons employed by the agencies of the Conference shall conform to the compulsory retirement age set for the ministers of the church. Such retired lay persons may be employed on a part-time basis without executive administrative responsibility.
84. All monies to be credited to the accounts of local churches for the fiscal year shall be in the hands of the Conference Treasurer no later than fifteen (15) days after the end of the fiscal year.
85. "Moving Day" for the ministers shall be the Wednesday preceding the 1st of July beginning in 2009.
 - a. Where special circumstances dictate any alteration of this moving date, the affected persons and the district superintendent involved shall be permitted to make the necessary adjustments.
 - b. Ministers shall be paid during the month of June by the charge from which they are moving. Ministers will be paid during the month of July by the charge to which they are moved.
 - c. The moving expenses of the pastor shall be paid by the charge to which he/she is moved, not to include more than \$350.00 in verified packing expenses.
86. Pastor's reports to Annual Conference shall cover the calendar year (January 1- December 31) and shall be sent to the Conference Treasurer-Statistician so as to reach that office not later than January 15 of the year immediately following.
87. All support ministries or agencies which receive funds from the South Carolina Annual Conference, but which are not directly responsible to the Conference, shall submit an annual program and an audit including a management letter to the sponsoring Conference agency.
88. No requests shall be made for the services of the Conference Chancellor except by the Episcopal Office.
89. Persons applying for Sabbatical shall apply to the Board of the Ordained Ministry prior to February 1st preceding the Annual Conference session.
90. When a leave of absence is granted, and upon the recommendation of the Bishop and the Cabinet, the Council on Finance and Administration shall make a sustentation grant from the Conference contingency funds not to exceed forty percent of the denominational average compensation paid on a monthly basis. All interim sustentation grants shall be reported to the Annual Conference at its next session. Upon the recommendation of the Bishop and Cabinet and the approval of the Annual Conference, the Commission on Equitable Compensation shall continue to fund the sustentation grants in the same monthly percentage for a period not to exceed one additional Conference year. No claim may be made on the sustentation fund when disability benefits are granted from the Board of Pension and Health Benefits.
91. All persons at the Annual Conference level who are officially involved in the trial process, including the members of the trial court, the witness at the trial, the counsel for the church, the counsel for the respondent, and the respondent shall receive only reimbursement for vouchered travel, meals, and lodging expenses from the Annual Conference Contingency Fund according to the schedule of payments adopted by the Annual Conference for those involved in the official business of the Annual Conference.

SECTION X

BIOGRAPHICAL SKETCHES OF THOSE RECEIVED AS FULL ELDERS, JUNE 2014

- Avins, Hope Renee** – Born 2/11/1976; Columbia College 1999 BA; Emory MDiv 2002; PE2010; FE2014; Kershaw Charge; Damascus/Kershaw/Hanging Rock
- Blackwelder, Joshua Lee** – Born 9/28/1987; Wofford, BA 2009; Duke MDiv 2012; PE2012; FE2014; Central, Associate; Florence
- Burt, Benjamin Olsen** – Born 7/4/1979; Johnson and Wales, BA 2002; LTSS MDiv 2012; PE2012; FE2014; Epworth; Charleston
- Cantwell, Walter Joseph** – Born 7/22/1985; USC BA 2007; Duke MDiv 2011; PE2011; FE2014; Point Hope; Mt. Pleasant
- Chamblee, Daniel Walker** – Born 9/15/1953; Clemson BS 1975; Duke MDiv 2006; PE2012; FE2014; Wayne-Bethel; Georgetown
- Fleming, Michael Terrence** – Born 8/8/1961; Liberty University; Lutheran Theological Southern Seminary; MDiv; PE2012; FE2014; New Beginnings; Boiling Springs
- Forte, Mallory Jean** – Born 1/7/1983; College of Charleston BS 2005; Candler MDiv 2009; PE2012; FE2014; Union, Associate; Irmo
- Martin, Andrew Charles** – Born 10/26/1979; Duke BA 2002; Asbury MDiv 2007; Asbury MA 2007; PE2012; FE2014; Lebanon; Columbia
- Roper, David Jeffery** – Born 1/1/1962; So. Wesleyan BS; Erskine MDiv 2012; Southern Wesleyan MMin; PE2012; FE2014; Latimer Memorial; Belton
- Thomas, Redonia McKnight** – Born 4/11/1952; Asbury, 1973; Gammon MDiv 2012; U of Louisville, 1975; PE2012; FE2014; Cheraw Parish; Bethel/Mount Zion/Wesley
- Walker, Suzanne Byrum** – Born 6/6/1982; Converse BM 2004; Lutheran Theological Southern Seminary MDiv 2012; PE2012; FE2014; St Paul; St. Matthews
- Warden Sipes, Jeri Katherine** – Born 10/15/1984; Gardner-Webb BA 2007; Boston MDiv 2010; PE2012; FE2014; Wesley Memorial; Columbia
- Williams, Jr., Charles Bryson** – Born 10/4/1964; Western Carolina, BS 1988; Hood MDiv 2012; PE2012; FE2014; Sharon; Greer
- Williams, Thurmond** – Born 10/30/1955; Francis Marion BA 1977; Duke; Francis Marion Med 1981; PE2012; FE2014; Good Hope Wesley Chapel; Camden

BIOGRAPHICAL SKETCHES OF THOSE RECEIVED AS PROVISIONAL ELDERS, JUNE 2014

- Bright, Doris Regina** – Born: 2/1/1968; Claffin BS 1991; Erskine MDiv 2009; PE2014; Emmanuel-Mt Zion, Sumter
- Carter-Harris, Jacqueline** – Born: 9/6/1952; Winthrop, BA 1974; ITC MDiv 2008; PE2014; Rock Hill Central Charge, Rock Hill
- Cook, Meghan Sweeney** – Born: 3/19/1981; Ohio Wesleyan BA 2003; Methodist Theological School Ohio MDiv 2011; Pfeiffer MACE 2007; PE2014; Epworth Memorial, Columbia
- Culp, III William Wallace** – Born: 10/23/1961; Oral Roberts BA 1983; Wesley; USC JD 1986; PE2014; Jordan, Jordan
- Davis, Lillie Kerns** – Born: 2/28/1952; USC 1977; Gammon 2013; Converse 1979; PE2014; Dunton, Gaffney
- Dillard, Zachary Harmon** – Born: 8/3/1988; Claffin BA 2011; Candler; PE2014; Trenholm Road, Associate, Columbia
- Etheredge-Manly, Angela Marie** – Born: 1/28/1966; Southern Wesleyan BA 2008; Emory MDiv 2011; PE2014; Lyttleton Street, Associate; Camden
- Evans, Kimberly Norbeck** – Born: 1/4/1972; Pembroke State BA 1994; Asbury MDiv 2013; PE2014; St. Matthew Circuit, Bishopville
- Gamble, Sharon Spann** – Born: 10/28/1959; Saint Leo BS 1993; Hood MDiv 2012; Troy State; PE2014; Clover Parish, Clover

Goldston, Michael Eugene – Born: 6/1/1979; UVA BA 2001; LTSS; Tulane MA 2010; PE2014; Mount Zion, Central

Grayson, Erik Kenneth – Born: 4/29/1989; USC BA 2011; Duke; MDiv; PE2014; Aldersgate, Charleston

Harward, Kayla Brooke – Born: 11/10/1986; USC BA 2009; Duke; PE2014; Bethany, Associate, Charleston

Howle, John David – Born: 4/18/1959; Elizabeth City State University; Duke MDiv 2011; PE2014; Cowpens Charge, Cowpens

Humphries, Charles Brian – Born: 8/27/1974; Wofford BA 1996; Duke MTS 2002; PE2014; Grace, Lancaster

Koger, Sheila B. – Born: 5/4/1965; USC BA 1987; Gammon MDiv 2014; USC MAT 1997; PE2014; Thompson Centennial-Bethlehem, Anderson

Mitchell, Mark Douglas – Born: 5/9/1953; Voorhees Management Institute; ITC Gammon MDiv 2012; MDiv; PE2014; Dorchester Parish, Dorchester

Morgan, James Lawson – Born: 11/16/1984; Wofford BS 2007; Duke MDiv 2010; PE2014; Ann Hope-Friendship, Seneca

Nesmith, Allen – Born: 12/18/1957; St. Augustine BS; PE2014; Salem, Pageland

Thomas, Charlie – Born: 12/19/1962; Morris B. Th 1994; PE2014; Easley Charge, Easley

Wicklund, Carly Kirsten – Born: 7/10/1989; Presbyterian College; Candler School of Theology; MDiv; PE2014; Shandon Associate, Columbia

**BIOGRAPHICAL SKETCHES OF THOSE RECEIVED
AS FULL DEACON, JUNE 2014**

Brock, Katherine Amanda – Born: 12/10/1985; Winthrop, BA 2008; Wesley MDiv 2011; PD2011; FD2014; Grace, Associate Minister, Charleston

**BIOGRAPHICAL SKETCHES OF THOSE RECEIVED
AS PROVISIONAL DEACONS, JUNE 2014**

Hendrickson, Eric Philip – Born: 3/9/1979; USC BS 2005; Pfeiffer MCE 2010; PD2014; Mt Hebron, Director of Student Ministry, West Columbia

Jones, Andrew Thomas – Born: 6/14/1984; Auburn BS 2006; Candler MDiv 2009; PD2014; Agape Hospice Spartanburg, Central UMC

Murray, Elizabeth Adams – Born: 10/6/1988; USC BA 2011; Duke MDiv 2014; PD2014; Mount Hebron, Associate, West Columbia

SECTION XI

HISTORICAL RECORD OF SESSIONS OF THE SOUTH CAROLINA CONFERENCE

A detailed history of the South Carolina Conference can be found in *The History of South Carolina Methodism* by Albert D. Betts (Columbia: The Advocate Press, 1982), and the following chronology is based on the information contained in Dr. Betts' history. When John Wesley called his lay preachers together in London on June 25, 1744, to "confer" on the work of the growing Methodist Societies, the pattern for an annual "Conference" was begun. The practice was brought to America as the Methodist Societies developed here.

In the early days of American Methodism the Conferences were not neatly divided by the geographic boundaries we have today, and, correspondingly, it is difficult to trace precisely a lineage that would make it possible to identify "the first Conference." Dr. Betts refers to the "first American 'Annual Conference'" (p. 34) as the one held in George's Church, Philadelphia, July 14, 1773, on the call of John Rankin who had been sent to America by John Wesley. The work of Methodism in South Carolina was organized in 1785, when a "section" of the Conference was called at Louisburg, North Carolina, on April 20, 1785, at which Francis Asbury presided. About two years later, on March 22, 1787, the first session of a South Carolina Conference was held in Charleston, with both Bishops Francis Asbury and Thomas Coke sharing responsibilities as presiding officers. Sessions of the 1785 Conference are shown in the tables below.

The 1866 South Carolina Conference was organized on April 2, 1866, in Charleston, South Carolina, by leaders of the Methodist Episcopal Church to minister to African Americans, many freed slaves, who would not accept the continued segregated worship of the races. A history of the 1866 Conference may be found in *Passionate Journey* by John W. Curry (St. Matthews: Bill Wise Printers, 1980.) Pursuant to the 1964 General Conference action which dissolved the Central Jurisdiction to achieve "racial inclusiveness at all levels of the church," the 181st Session of the South Carolina Conference (1785) passed a resolution requesting bishops of the two South Carolina conferences to appoint a committee to work out a plan of merger.* The two conferences became one in 1972. Sessions of the 1866 Conference are shown in tables below.

In 1914, the General Conference of the Methodist Episcopal Church, South, voted to divide the South Carolina Annual Conference (1785) and instructed the conference to fix a line of division. At its 129th Session the South Carolina Conference (1785) created the Upper South Carolina Conference.** The two were combined again in 1948. Sessions of the Upper South Carolina Conference are shown in tables below.

* *Journal and Yearbook*, South Carolina Annual Conference of the Methodist Church, June 13-17, 1966, Columbia, South Carolina, pp. 94-95.

** *Minutes and Yearbook*, The Upper South Carolina Conference, The Methodist Episcopal Church, Spartanburg, South Carolina, October 29-November 2, 1947, p. 152; *Journal minutes*, 129th Session, South Carolina Annual Conference, Methodist Episcopal Church, South, 1914, p. 18.

SESSIONS OF THE SOUTH CAROLINA ANNUAL CONFERENCE (1866)

Based on a study of the Conference Journals 1866-1972 and taken from the Cumberland Methodist Church Anniversary Booklet 1952 (Update).

Date of Conference	Place of Conference	Bishop Presiding
April 2, 1866	Charleston	O.C. Baker
Mar. 3, 1867	Charleston	Levi Scott
Feb. 26, 1868	Charleston	E.S. Janes
Feb. 11, 1869	Camden	E.S. Janes
Dec. 22, 1870	Claffin, Orangeburg	M. Simpson
Jan. 1, 1872	Charleston	M. Simpson

Jan. 15, 1873	Greenville	E.R. Ames
Jan. 15, 1874	Columbia, S. House	G. Haven
Jan. 14, 1875	Camden	I.W. Wiley
Jan. 13, 1876	Charleston	R.S. Foster
Jan. 17, 1877	Sumter	W.L. Harris
Jan. 16, 1878	Columbia	Levi Scott
Jan. 22, 1879	Greenville	J.T. Peck
Jan. 21, 1880	Charleston	Matt Simpson
Jan. 12, 1881	Florence	H.W. Warren
Jan. 12, 1882	Spartanburg	R.S. Foster
Jan. 10, 1883	York(ville)	S.M. Merrill
Jan. 16, 1884	Sumter	T. Bowman
Jan. 29, 1885	Cheraw	J.M. Walden
Jan. 28, 1886	Anderson	E.S. Andrews
Jan. 20, 1887	Kingstree	C.D. Foss
Feb. 1, 1888	Charleston	J.F. Hurst
Jan. 30, 1889	Aiken	J.P. Newman
Jan. 30, 1890	Marion	Thos. Bowman
Feb. 5, 1891	Greenville	H.W. Warren
Jan. 13, 1892	Orangeburg	R.S. Foster
Jan. 11, 1893	Bennettsville	J.M. Walden
Jan. 3, 1894	Camden	I.W. Joyce
Jan. 16, 1895	Florence	C.H. Fowler
Jan. 29, 1896	Charleston	M.F. Mallalieu
Feb. 3, 1897	Columbia	J.F. Hurst
Dec. 1, 1897	Beaufort	J.H. Vincent
Dec. 7, 1898	Anderson	C.D. Foss
Dec. 6, 1899	Greenville	E.G. Andrews
Dec. 12, 1900	Darlington	J.N. Fitzgerald
Dec. 4, 1901	Spartanburg	D.A. Goodsell
Nov. 27, 1902	Orangeburg	C.D. Foss
Nov. 26, 1903	Sumter	Earl Cranston
Dec. 14, 1904	Charleston	D.A. Goodsell
Nov. 29, 1905	Yorkville	William Burt
Nov. 22, 1906	Florence	J.F. Berry
Nov. 28, 1907	Camden	D.H. Moore
Nov. 25, 1908	Spartanburg	J.W. Hamilton
Nov. 24, 1909	Orangeburg	J.W. Hamilton
Nov. 24, 1910	Greenville	T.B. Neely
Nov. 23, 1911	Sumter	L.B. Wilson
Nov. 20, 1912	Anderson	F.D. Leete
Nov. 19, 1913	Orangeburg	F.D. Leete
Nov. 19, 1914	Columbia	F.D. Leete
Nov. 24, 1915	Spartanburg	F.D. Leete
Nov. 22, 1916	Florence	W.P. Thirkield
Dec. 12, 1917	Allendale	F.D. Leete
Dec. 18, 1918	Florence	F.D. Leete
Dec. 10, 1919	Charleston	F.D. Leete
Dec. 8, 1920	Cheraw	E.G. Richardson
Dec. 7, 1921	Anderson	E.G. Richardson
Dec. 6, 1922	Sumter	E.G. Richardson
Dec. 5, 1923	Spartanburg	E.G. Richardson
Dec. 10, 1924	Bennettsville	E.G. Richardson
Dec. 9, 1925	Greenville	E.G. Richardson
Dec. 8, 1926	Hartsville	R.E. Jones
Dec. 6, 1927	Charleston	E.G. Richardson
Dec. 5, 1928	Cheraw	F.T. Keeney
Dec. 11, 1929	Anderson	R.E. Jones

Dec. 9, 1930	Sumter	F.T. Keeney
Dec. 8, 1931	Camden	F.T. Keeney
Dec. 6, 1932	Florence	F.T. Keeney
Dec. 13, 1933	Spartanburg	F.T. Keeney
Dec. 5, 1934	Columbia	M.W. Clair
Dec. 26, 1935	Orangeburg	F.T. Keeney
Dec. 1, 1936	Bennettsville	C.W. Flint
Dec. 1, 1937	Greenville	C.W. Flint
Dec. 6, 1938	Anderson	C.W. Flint
Dec. 13, 1939	Sumter	M.W. Clair
Dec. 10, 1940	Cheraw	L.H. King
Nov. 26, 1941	Florence	L.H. King
Nov. 25, 1942	Camden	L.H. King
Nov. 25, 1943	Darlington	L.H. King
Nov. 22, 1944	Sumter	W.J. King
Nov. 21, 1945	Marion	L.H. King
Nov. 20, 1946	Greer	E.W. Kelly
Nov. 19, 1947	Anderson	E.W. Kelly
Nov. 24, 1948	Sumter	J.W.E. Bowen
Nov. 22, 1949	Orangeburg	J.W.E. Bowen
Oct. 25, 1950	Spartanburg	J.W.E. Bowen
Oct. 24, 1951	Florence	A.P. Shaw
Oct. 21, 1952	Sumter	J.W.E. Bowen
Oct. 11, 1953	Charleston	J.W.E. Bowen
Oct. 13, 1954	Greenville	J.W.E. Bowen
Oct. 12, 1955	Camden	J.W.E. Bowen
Oct. 10, 1956	Spartanburg	J.W.E. Bowen
Sept. 12, 1957	Orangeburg	J.W.E. Bowen
Oct. 8, 1958	Sumter	J.W.E. Bowen
Oct. 7, 1959	Columbia	J.W.E. Bowen
Oct. 19, 1960	Florence	M.L. Harris
May 17, 1961	Sumter	M.L. Harris
May 16, 1962	Charleston	M.L. Harris
May 28, 1963	Clafin	M.L. Harris
May 19, 1964	Camden	M.L. Harris
June 9, 1965	Clafin	C.F. Golden
May 26, 1966	Sumter	N.W. Moore
May 22, 1967	Anderson	C.F. Golden
May 28, 1968	Florence	C.F. Golden
May 27, 1969	Clafin College	Paul Hardin, Jr.
May 25, 1970	Clafin College	Paul Hardin, Jr.
May 24, 1971	Clafin College	Paul Hardin, Jr.

SESSIONS OF THE UPPER SOUTH CAROLINA CONFERENCE

Place	Date	President	Secretary
Spartanburg.....	November 24,	Collins Denny	P. B. Wells
Greenville	November 15,	W.A. Candler	W.J. Snyder
Clinton	November 28,	U.V.W. Darlington	W.J. Snyder
Chester	November 27,	U.V.W. Darlington	W.J. Snyder
Greenwood	November 5,	U.V.W. Darlington	B.R. Turnipseed
Union	November 4,	U.V.W. Darlington	B.R. Turnipseed
Lancaster	November 2,	Collins Denny	B.R. Turnipseed
Gaffney	November 8,	Collins Denny	B.R. Turnipseed
Newberry	October 31,	Collins Denny	B.R. Turnipseed
Laurens	November 5,	Collins Denny	B.R. Turnipseed
Abbeville	October 28,	Collins Denny	B.R. Turnipseed
Rock Hill	October 27,	Edwin D. Mouzon	B.R. Turnipseed
Greenville	November 23,	Edwin D. Mouzon	B.R. Turnipseed
Anderson	November 21,	Edwin D. Mouzon	B.R. Turnipseed
Columbia	November 20,	Edwin D. Mouzon	B.R. Turnipseed
Spartanburg	November 26,	Warren A. Candler	B.R. Turnipseed
Greenville	November 4,	Warren A. Candler	B.R. Turnipseed
Greenville	November 16,	Warren A. Candler	B.R. Turnipseed
Columbia	November 8,	Warren A. Candler	B.R. Turnipseed
Spartanburg	October 31,	Paul B. Kern	B.R. Turnipseed
Greenwood	October 31,	Paul B. Kern	B.R. Turnipseed
Greenwood	October 28,	Paul B. Kern	B.R. Turnipseed
Union	November 3,	Paul B. Kern	B.R. Turnipseed
Newberry	November 3,	Clare Purcell	L.E. Wiggins
Laurens	October 27,	Clare Purcell	L.E. Wiggins
Lancaster	November 2,	Clare Purcell	L.E. Wiggins
Anderson	November 6,	William T. Watkins	L.E. Wiggins
Greenville	November 12,	William T. Watkins	L.E. Wiggins
Chester	November 11,	William T. Watkins	R.L. Holroyd
Greenwood	November 10,	William T. Watkins	H.O. Chambers
Greenwood	November 8,	Clare Purcell	H.O. Chambers
Clemson	November 7,	Clare Purcell	H.O. Chambers
Columbia	October 31,	Clare Purcell	H.O. Chambers
Spartanburg	October 29,	Clare Purcell	H.O. Chambers

SESSIONS OF THE SOUTH CAROLINA CONFERENCE (1785)

No.	Place	Date	President	Secretary
1	Charleston, SC	March 22, 1787	Coke and Asbury	Not known
2	Charleston, SC	March 12, 1788	Francis Asbury	Not known
3	Charleston, SC	March 17, 1789	Coke and Asbury	Not known
4	Charleston, SC	February 15, 1790	Francis Asbury	Not known
5	Charleston, SC	February 22, 1791	Coke and Asbury	Not known
6	Charleston, SC	February 14, 1792	Francis Asbury	Not known
7	Charleston, SC	December 24, 1792	Francis Asbury	Not known
8	Finch's in Fork of Saluda & Broad Rivers	January 1, 1794	Francis Asbury	Not known
9	Charleston, SC	January 1, 1795	Francis Asbury	Not known
10	Charleston, SC	January 1, 1796	Francis Asbury	Not known
11	Charleston, SC	January 5, 1797	Coke and Asbury	Not known
12	Charleston, SC	January 1, 1798	Jonathan Jackson	Not known
13	Charleston, SC	January 1, 1799	Francis Asbury	Jesse Lee
14	Charleston, SC	January 1, 1800	Francis Asbury	Jesse Lee
15	Camden, SC	January 1, 1801	Asbury and Whatcoat	J. Norman
16	Camden, SC	January 1, 1802	Francis Asbury	N. Sneithen
17	Camden, SC	January 1, 1803	Francis Asbury	N. Sneithen
18	Augusta, GA	January 2, 1804	Coke and Asbury	N. Sneithen
19	Charleston, SC	January 1, 1805	Asbury and Whatcoat	Jno. McVean
20	Camden, SC	December 30, 1805	Asbury and Whatcoat	Jas. Hill
21	Sparta, GA	December 29, 1806	Francis Asbury	Lewis Meyers
22	Charleston, SC	December 28, 1807	Francis Asbury	Lewis Meyers
23	Liberty Chapel, GA	December 26, 1808	Asbury and McKendree	W.M. Kennedy
24	Charleston, SC	December 23, 1809	Asbury and McKendree	W.M. Kennedy
25	Columbia, SC	December 22, 1810	Asbury and McKendree	W.M. Kennedy
26	Camden, SC	November 30, 1811	Asbury	W.M. Kennedy
27	Charleston, SC	December 19, 1812	Asbury and McKendree	W.M. Kennedy
28	Fayetteville, NC	January 14, 1814	Asbury and McKendree	W.M. Kennedy
29	Milledgeville, GA	December 21, 1814	Asbury and McKendree	A. Talley
30	Charleston, SC	December 23, 1815	Wm. McKendree	A. Talley
31	Columbia, SC	December 25, 1816	McKendree and George	A. Talley

32	Augusta, SC	January 27,	1818	McKendree and Roberts	S.K. Hodges
33	Camden, SC	December 24,	1818	R.R. Roberts	S.K. Hodges
34	Charleston, SC	January 20,	1820	Enoch George	W.M. Kennedy
35	Columbia, SC	February 11,	1821	Enoch George	W.M. Kennedy
36	Augusta, GA	February 21,	1822	McKendree and George	W.M. Kennedy
37	Savannah, GA	February 20,	1823	R.R. Roberts	W.M. Kennedy
38	Charleston, SC	February 19,	1824	Enoch George	W.M. Kennedy
39	Wilmington, NC	February 16,	1825	R.R. Roberts	W.M. Kennedy
40	Milledgeville, GA	January 12,	1826	Joshua Soule	W.M. Kennedy
41	Augusta, GA	January 11,	1827	McKendree, Roberts, Soule	W.M. Kennedy
42	Camden, SC	February 6,	1828	Joshua Soule	S.K. Hodges
43	Charleston, SC	January 28,	1829	Wm. McKendree	W.M. Kennedy
44	Columbia, SC	January 27,	1830	Joshua Soule	Jno. Howard
45	Fayetteville, NC	January 26,	1831	W.M. Kennedy	S.W. Capers
46	Darlington, SC	January 23,	1832	Elijah Hedding	W.M. Wightman
47	Lincolnton, NC	January 30,	1833	J.O. Andrew	W.M. Wightman
48	Charleston, SC	February 5,	1834	Emory and Andrew	W.M. Wightman
49	Columbia, SC	February 11,	1835	J.O. Andrew	W.M. Wightman
50	Charleston, SC	February 10,	1836	J.O. Andrew	W.M. Wightman
51	Wilmington, NC	January 4,	1837	Malcolm McPherson	W.M. Wightman
52	Columbia, SC	January 10,	1838	Thomas A. Morris	Wm. Capers
53	Cheraw, SC	January 9,	1839	J.O. Andrew	W.M. Wightman
54	Charleston, SC	January 8,	1840	Thomas A. Morris	W.M. Wightman
55	Camden, SC	February 10,	1841	J.O. Andrew	J.H. Wheeler
56	Charlotte, NC	January 26,	1842	B. Waugh	J.H. Wheeler
57	Cokesbury, SC	February 8,	1843	J.O. Andrew	J.H. Wheeler
58	Georgetown, SC	February 7,	1844	Joshua Soule	J.H. Wheeler
59	Columbia, SC	December 25,	1844	Joshua Soule	J.H. Wheeler
60	Fayetteville, NC	December 10,	1845	J.O. Andrew	P.A.M. Williams
61	Charleston, SC	January 13,	1847	Wm. Capers	P.A.M. Williams
62	Wilmington, NC	January 12,	1848	J.O. Andrew	P.A.M. Williams
63	Spartanburg, SC	December 26,	1848	Wm. Capers	P.A.M. Williams
64	Camden, SC	December 19,	1849	Wm. Capers	P.A.M. Williams
65	Wadesboro, NC	December 18,	1850	J.O. Andrews	P.A.M. Williams
66	Georgetown, SC	December 10,	1851	R. Paine	P.A.M. Williams
67	Sumter, SC	January 5,	1853	Wm. Capers	P.A.M. Williams
68	Newberry, SC	November 23,	1853	R. Paine	P.A.M. Williams

69	Columbia, SC	November 15, 1854	G.F. Pierce	P.A.M. Williams
70	Marion, SC	November 28, 1855	John Early	P.A.M. Williams
71	Yorkville, SC	November 19, 1856	J.O. Andrew	P.A.M. Williams
72	Charlotte, NC	November 25, 1857	R. Paine	P.A.M. Williams
73	Charleston, SC	December 1, 1858	J.O. Andrew	F.A. Mood
74	Greenville, SC	November 30, 1859	John Early	F.A. Mood
75	Columbia, SC	December 13, 1860	R. Paine	F.A. Mood
76	Chester, SC	December 12, 1861	J.O. Andrew	F.A. Mood
77	Spartanburg, SC	December 11, 1862	John Early	F.A. Mood
78	Sumter, SC	December 10, 1863	G.F. Pierce	F.A. Mood
79	Newberry, SC	November 16, 1864	G.F. Pierce	F.A. Mood
80	Charlotte, NC	November 1, 1865	G.F. Pierce	F.A. Mood
81	Marion, SC	December 23, 1866	Wm. M. Wightman	F.M. Kennedy
82	Morganton, NC	December 11, 1867	Wm. M. Wightman	F.M. Kennedy
83	Abbeville, SC	December 17, 1868	D.S. Dogger	W.C. Power
84	Cheraw, SC	December 15, 1869	H.H. Kavanaugh	F.A. Mood
85	Charleston, SC	December 7, 1870	G.F. Pierce	F.M. Kennedy
86	Spartanburg, SC	December 13, 1871	R. Paine	F.M. Kennedy
87	Anderson, SC	December 12, 1872	R. Paine	F.A. Mood
88	Sumter, SC	December 10, 1873	H.N. McTyeire	W.C. Power
89	Greenville, SC	December 16, 1874	E.M. Marvin	W.C. Power
90	Orangeburg, SC	December 15, 1875	J.C. Keener	W.C. Power
91	Chester, SC	December 13, 1876	H.H. Kavanaugh	W.C. Power
92	Columbia, SC	December 12, 1877	D.S. Dogger	W.C. Power
93	Newberry, SC	December 11, 1878	Wm. M. Wightman	W.C. Power
94	Charleston, SC	December 17, 1879	Wm. M. Wightman	W.C. Power
95	Marion, SC	December 15, 1880	A.M. Shipp	W.C. Power
96	Union, SC	December 14, 1881	G.F. Pierce	W.C. Power
97	Greenville, SC	December 13, 1882	H.N. McTyeire	W.C. Power
98	Sumter, SC	December 12, 1883	A.W. Wilson	W.C. Power
99	Charleston, SC	December 17, 1884	H.N. McTyeire	W.C. Power
100	Columbia, SC	December 9, 1885	J.C. Keener	W.C. Power
101	Orangeburg, SC	December 15, 1886	J.C. Granberry	W.C. Power
102	Spartanburg, SC	November 30, 1887	H.N. McTyeire	H.F. Chreitzberg
103	Winnboro, SC	November 28, 1888	J.C. Keener	H.F. Chreitzberg
104	Camden, SC	November 20, 1889	J.C. Keener	H.F. Chreitzberg
105	Anderson, SC	November 25, 1890	W.W. Duncan	H.F. Chreitzberg

106	Darlington, SC	December 2, 1891	J.C. Granberry	H.F. Chreltberg
107	Charleston, SC	November 24, 1899	E.R. Hendrix	H.F. Chreltberg
108	Sumter, SC	December 6, 1893	R.K. Hargrove	E.O. Watson
109	Laurens, SC	November 21, 1894	J.C. Keener	E.O. Watson
110	Rock Hill, SC	December 4, 1895	C.B. Galloway	E.O. Watson
111	Abbeville, SC	December 9, 1896	J.C. Granberry	E.O. Watson
112	Florence, SC	December 8, 1897	W.W. Duncan	E.O. Watson
113	Greenwood, SC	December 7, 1898	W.W. Duncan	E.O. Watson
114	Orangeburg, SC	December 6, 1899	J.S. Key	E.O. Watson
115	Chester, SC	November 28, 1900	R.K. Hargrove	E.O. Watson
116	Columbia, SC	November 29, 1901	C.B. Galloway	E.O. Watson
117	Newberry, SC	December 3, 1902	W.W. Duncan	E.O. Watson
118	Greenville, SC	December 9, 1903	A. Coke Smith	E.O. Watson
119	Darlington, SC	December 14, 1904	A.W. Wilson	E.O. Watson
120	Spartanburg, SC	December 13, 1905	W.A. Candier	E.O. Watson
121	Columbia, SC	November 28, 1906	A.W. Wilson	E.O. Watson
122	Gaffney, SC	November 27, 1907	H.C. Morrison	E.O. Watson
123	Laurens, SC	November 25, 1908	A.W. Wilson	E.O. Watson
124	Abbeville, SC	December 8, 1909	A.W. Wilson	E.O. Watson
125	Charleston SC	December 7, 1910	E.R. Hendrix	E.O. Watson
126	Bennettsville, SC	November 29, 1911	J.C. Kligo	E.O. Watson
127	Anderson, SC	November 26, 1912	J.C. Kligo	E.O. Watson
128	Rock Hill, SC	November 26, 1913	A.W. Wilson & Collins Denny	E.O. Watson
129	Sumter, SC	November 25, 1914	Collins Denny	E.O. Watson
130	Charleston, SC	December 1, 1915	Collins Denny	E.O. Watson
131	Florence, SC	November 29, 1916	James Atkins	E.O. Watson
132	Bishopville, SC	November 21, 1917	James Atkins	E.O. Watson
133	Orangeburg, SC	December 4, 1918	U.V.W. Darlington	E.O. Watson
134	McColl, SC	November 26, 1919	U.V.W. Darlington	H.G. Hardin
135	Georgetown, SC	November 24, 1920	U.V.W. Darlington	Wm. V. Dibble
136	St. George, SC	November 20, 1921	U.V.W. Darlington	Wm. V. Dibble
137	Marion, SC	November 22, 1922	Collins Denny	Wm. V. Dibble
138	Kingstree, SC	November 28, 1923	Collins Denny	Wm. V. Dibble
139	Dillon, SC	December 3, 1924	Collins Denny	Wm. V. Dibble
140	Darlington, SC	November 25, 1925	Collins Denny	Wm. V. Dibble
141	Bennettsville, SC	November 17, 1926	Edwin D. Mouzon	Wm. V. Dibble

142	Bishopville, SC	November 30, 1927	Edwin D. Mouzon	Wm. V. Dibble
143	Orangeburg, SC	November 14, 1928	Edwin D. Mouzon	Wm. V. Dibble
144	Charleston, SC	November 13, 1929	Edwin D. Mouzon	Wm. V. Dibble
145	Mullins, SC	November 12, 1930	Warren A. Candler	Wm. V. Dibble
146	Sumter, SC	November 11, 1931	Warren A. Candler	Wm. V. Dibble
147	Florence, SC	November 2, 1932	Warren A. Candler	Wm. V. Dibble
148	Camden, SC	November 15, 1933	Warren A. Candler	Wm. V. Dibble
149	Kingstree, SC	November 14, 1934	Paul B. Kern	Wm. V. Dibble
150	Conway, SC	November 14, 1935	Paul B. Kern	George K. Way
151	Charleston, SC	November 12, 1936	Paul B. Kern	George K. Way
152	Marion, SC	November 10, 1937	Paul B. Kern	George K. Way
153	Hartsville, SC	November 10, 1938	Clare Purcell	George K. Way
154	Orangeburg, SC	November 9, 1939	Clare Purcell	George K. Way
155	Florence, SC	November 14, 1940	William T. Watkins	George K. Way
156	Bennettsville, SC	October 20, 1941	William T. Watkins	George K. Way
157	Bishopville, SC	October 28, 1942	William T. Watkins	George K. Way
158	Sumter, SC	October 27, 1943	William T. Watkins	George K. Way
159	Myrtle Beach, SC	October 25, 1944	Clare Purcell	George K. Way
160	Myrtle Beach, SC	October 31, 1945	Clare Purcell	George K. Way
161	Myrtle Beach, SC	October 16, 1946	Clare Purcell	George K. Way
162	Charleston, SC	October 22, 1947	Clare Purcell	George K. Way
163	Columbia, SC	October 26, 1948	Costen J. Harrell	George K. Way
164	Charleston, SC	October 25, 1949	Costen J. Harrell	George K. Way
165	Columbia, SC	October 24, 1950	Costen J. Harrell	George K. Way
166	Columbia, SC	October 16, 1951	Costen J. Harrell	George K. Way
167	Greenville, SC	October 21, 1952	Costen J. Harrell	George K. Way
168	Charleston, SC	October 21, 1953	Costen J. Harrell	George K. Way
169	Spartanburg (Wofford Col.)	October 20, 1954	Costen J. Harrell	George K. Way
170	Florence, SC	August 24, 1955	Costen J. Harrell	Adlai C. Holler, Sr
171	Clemson College, SC	August 22, 1956	Costen J. Harrell	Adlai C. Holler, Sr
172	Columbia, SC	August 14, 1957	Nolan B. Harmon	Adlai C. Holler, Sr
173	Charleston, SC	August 13, 1958	Nolan B. Harmon	Adlai C. Holler, Sr
174	Columbia, SC	June 24, 1959	Nolan B. Harmon	Allan R. Broome
175	Columbia, SC	June 21, 1960	Nolan B. Harmon	Allan R. Broome
176	Greenville, SC	June 13, 1961	Paul Hardin, Jr	Allan R. Broome
177	Spartanburg, SC	June 12, 1962	Paul Hardin, Jr	Allan R. Broome
178	Columbia, SC	June 11, 1963	Paul Hardin, Jr	Allan R. Broome

179 Lake Junaluska, NC	June 9,	1964	Paul Hardin, Jr	Allan R. Broome
180 Spartanburg, SC	June 7,	1965	Paul Hardin, Jr	Allan R. Broome
181 Columbia, SC	June 13,	1966	Paul Hardin, Jr	Allan R. Broome
182 Charleston, SC	June 5,	1967	Paul Hardin, Jr	Allan R. Broome
183 Spartanburg, SC	June 11,	1968	Paul Hardin, Jr	Allan R. Broome
184 Columbia, SC	June 9,	1969	Paul Hardin, Jr	Allan R. Broome
185 Spartanburg, SC	June 1,	1970	Paul Hardin, Jr	Allan R. Broome
186 Columbia, SC	June 11,	1971	Paul Hardin, Jr	Allan R. Broome

SESSIONS OF THE SOUTH CAROLINA CONFERENCE OF THE UNITED METHODIST CHURCH

No.	Place	Date	President	Secretary
1	Spartanburg, SC	June 5, 1972	Paul Hardin, Jr.	Allan R. Broome
2	Spartanburg, SC	June 4, 1973	Edward L. Tullis	Allan R. Broome
3	Spartanburg, SC	June 3, 1974	Edward L. Tullis	Allan R. Broome
4	Spartanburg, SC	June 2, 1975	Edward L. Tullis	Allan R. Broome
5	Spartanburg, SC	May 31, 1976	Edward L. Tullis	Allan R. Broome
6	Spartanburg, SC	June 2, 1977	Edward L. Tullis	Allan R. Broome
7	Spartanburg, SC	June 1, 1978	Edward L. Tullis	Ted R. Morton, Jr.
8	Spartanburg, SC	June 7, 1979	Edward L. Tullis	Ted R. Morton, Jr.
9	Spartanburg, SC	June 4, 1980	Edward L. Tullis	Ted R. Morton, Jr.
10	Spartanburg, SC	June 3, 1981	Roy C. Clark	Ted R. Morton, Jr.
11	Spartanburg, SC	June 2, 1982	Roy C. Clark	Ted R. Morton, Jr.
12	Spartanburg, SC	June 2, 1983	Roy C. Clark	Ted R. Morton, Jr.
13	Spartanburg, SC	June 2, 1984	Roy C. Clark	Ted R. Morton, Jr.
14	Spartanburg, SC	June 2, 1985	Roy C. Clark	Delos Corderman
15	Spartanburg, SC	June 5, 1986	Roy C. Clark	Delos Corderman
16	Spartanburg, SC	June 4, 1987	Roy C. Clark	Delos Corderman
17	Spartanburg, SC	June 2, 1988	Roy C. Clark	Delos Corderman
18	Spartanburg, SC	June 4, 1989	Joseph B. Bethea	Delos Corderman
19	Spartanburg, SC	June 3, 1990	Joseph B. Bethea	Delos Corderman
20	Spartanburg, SC	June 2, 1991	Joseph B. Bethea	Delos Corderman
21	Spartanburg, SC	May 31, 1992	Joseph B. Bethea	Delos Corderman
22	Spartanburg, SC	May 30, 1993	Joseph B. Bethea	Delos Corderman
23	Spartanburg, SC	May 29, 1994	Joseph B. Bethea	Delos Corderman
24	Spartanburg, SC	May 31, 1995	Robert H. Spain	Delos Corderman
25	Spartanburg, SC	May 26, 1996	Robert H. Spain	Delos Corderman
26	Spartanburg, SC	May 25, 1997	J. Lawrence McCleskey	Delos Corderman
27	Spartanburg, SC	May 24, 1998	J. Lawrence McCleskey	Delos Corderman
28	Spartanburg, SC	May 23, 1999	J. Lawrence McCleskey	Delos Corderman
29	Orangeburg, SC	May 28, 2000	J. Lawrence McCleskey	Delos Corderman
30	Spartanburg, SC	May 27, 2001	J. Lawrence McCleskey	Delos Corderman
31	Orangeburg, SC	May 26, 2002	J. Lawrence McCleskey	Delos Corderman

32	Spartanburg, SC.....	May 25, 2003	J. Lawrence McCleskey.....	Roger M. Gramling.....
33	Orangeburg, SC.....	May 30, 2004	J. Lawrence McCleskey.....	Roger M. Gramling.....
34	Spartanburg, SC.....	May 29, 2005	Mary Virginia Taylor.....	Roger M. Gramling.....
35	Orangeburg, SC.....	June 4, 2006	Mary Virginia Taylor.....	Timothy J. Rogers.....
36	Florence, SC.....	June 3, 2007	Mary Virginia Taylor.....	Timothy J. Rogers.....
37	Florence, SC.....	June 1, 2008	Mary Virginia Taylor.....	Timothy J. Rogers.....
38	Florence, SC.....	May 31, 2009	Mary Virginia Taylor.....	Timothy J. Rogers.....
39	Florence, SC.....	June 10, 2010	Mary Virginia Taylor.....	Timothy J. Rogers.....
40	Florence, SC.....	June 8, 2011	Mary Virginia Taylor.....	Timothy J. Rogers.....
41	Florence, SC.....	June 10, 2012	Mary Virginia Taylor.....	Timothy J. Rogers.....
42	Florence, SC.....	June 9, 2013	L. Jonathan Holston.....	Karen H. Radcliffe.....
43	Florence, SC.....	June 1, 2014	L. Jonathan Holston.....	Karen H. Radcliffe.....

SECTION XII
RECORD OF MINISTERIAL SERVICE AND CLERGY INFORMATION

(a Indicates Absence From Session)

(e Indicates Excused From Session)

KEY TO STATUS ABBREVIATIONS

AF	- Affiliate Member
AM	- Associate Member
DM	- Diaconal Minister
DP	- Deacon recognized from Other Denomination serving UM probation
EP	- Elder/Full minister recognized from Other Denomination serving UM probation
FD	- Deacon in Full Connection
FE	- Elder in Full Connection
FL	- Full Time Local Pastor
LP	- Local Pastor
OA	- Associate Member of Other Annual Conference
OD	- Deacon Member of Other Annual Conference
OE	- Elder member of Other Annual Conference
OF	- Full Member of Other Denomination
OP	- Probationary Member of Other Annual Conference
OT	- On Trial
PE	- Probationary Elder
PL	- Part Time Local Pastor
PM	- Probationary Member
PD	- Probationary Deacon
RA	- Retired Associate Member
RD	- Retired Deacon
RE	- Retired Elder
RP	- Retired Probationary Member
RT	- Retired Probationer (1992)
DR	- Retired Diaconal Minister
RL	- Recognized Retired Local Pastor
SP	- Student Local Pastor
SY	- Supply Assigned without authority for Sacraments, Weddings, etc.
HonLoc	- Honorable Location
RSY	- Retired FM, PM, AM & RRLP or other AC clergy appointed by Bishop with authority

MINISTERIAL SERVICE RECORDS AND ADDRESSES

Abraham, Ebbie Sims – FL, PL 1998, FL 2002, SC: 1998 St. Paul, 2001 Mars Bluff, 2008 Wesley, Florence, 2011 Bennettsville Parish. 109 Forest Drive, Bennettsville 29512 (O) 843-992-5231 (R) 843-493-5470

Abram, Joseph (Joe) Jr. – FE, AM 1986, PM 1992, FE 1994, SC: 1981 Asbury-Clio, 1988 Little Rock Parish, 1993 Orangeburg Parish, 2002 Central Circuit. 532 Hammond Drive, Allendale 29810 (R) 803-584-7708

Adams, Emmanuel Bruce – FE, FL 2003, PE 2004, FE 2008, SC: 2003 Bethel-Oak Grove-Sampit, 2007 Pamplico, 2012 St. Paul, Chesterfield. 305 West Main Street, Chesterfield 29709-1516 (O) 843-623-2034 (R) 843-623-2692

Adams, James Carl – RE, OT 1967, FE 1969, RE 2010, SC: 1963 Lamar Circuit, 1969 Branchville, 1977 Manning, 1986 Greenville-St. Matthew, 1990 Lyttleton Street, 1995 Trinity, 2001 Grace, North Augusta, 2010 Retired. 601 Arcadia Lakes Drive East, Columbia 29206

Adams, Quay Wyatt – RE, OT 1965, FE 1968, RE 2010, SC: 1963 Campobello-Liberty, 1964 Dillon-Main Street Associate, 1966 West Kershaw, 1969 Lydia, 1972 Summerville Circuit, 1973 Charleston-Asbury Memorial, 1977 Midland Park, 1980 York-Trinity, 1982 Columbia-Bethel, 1987 Surfside, 1993 Bethany, 1998 First, Myrtle Beach, 2002 Anderson District Superintendent, 2003 Marion District Superintendent, 2010

Retired, 09/01/2012 First, Marion (RSY). 588 Summerhill Drive, Myrtle Beach 29579
(O) 843-742-5299 (R) 843-742-5299

Adams, Robert Anthony (Tony) – FE, PM, SP 1994, PM 1997, FE 2002, SC: 1994 Kinards Charge, 1997 East Lancaster Charge, 2002 Belair, Fort Mill, 2008 Aynor, 2013 India Hook. 3300 Mt. Gallant Road, Rock Hill 29732 (O) 803-329-7787 (R) 803-328-1545 (F) 803-325-1910

Addis, Howard Donald – RE, OF 2002, PE 2006, FE 2008, RE 2012, SC: 2002 Salem, Greenville, 2007 Union Grove, 2012 Retired, 2013 Francis Asbury, Greenville (RSY). 108 Lynchburg Drive, Greenville 29617 (O) 864-235-9622 (R) c- 864-230-7933

a Aiken, Clyde Major – RE, OT 1960, FE 1962, RE 1987, SC: 1959 Lowndesville, 1960 In School, 1962 Division of Chaplains, 1986 LOA, 1987 Retired, 1992 St. John-St. Luke (RSY). 6409 Queens Way Drive, Columbia 292091528 (R) 803-776-7423

Aiken, Eugene Aaron (Gene) – PE, FL 2010, SC: 2010 Jackson. 415 Second Street, Jackson 29831 (O) 803-471-2234 (R) 803-393-1204

Alewine, Barrett Thomas – RE, OT 1981, FE 1984, RE 2014, SC: 1981 In School, 1982 O'Neal Street, 1985 Belvedere, 1994 Northeast, 2006 St. Mark, Greenwood, 2014 Retired. 138 Violet Court, Greenwood 29649 (R) 864-941-1039

Alewine, James Edwin – RE, OT 1952, FE 1954, RE 1992, SC: 1950 Bath-Clearwater, 1952 Bath, 1954 New Ellenton, 1960 Monaghan, 1961 Buford, 1964 Sumter-Aldersgate, 1968 Hibben, 1973 Summerville-Bethany, 1977 Charleston DS, 1979 Ex. Dir. Methodist Home, 1982 Hartsville-DS, 1986 Carteret Street, 1992 Retired, 2005 Edisto Island (RSY). 605 N. Palmetto Street, Summerville 29483 (R) 843-851-0580

Alexander, Boyd Mclver (Mike) – FE, OT 1974, FE 1977, SC: 1974 In School, 1976 Fairfax, 1980 Travelers Rest, 1988 Highland Park. 1992 Clinton-Broad Street, 1996 Washington Street, 2005 Belin Memorial. PO Box 528, Murrells Inlet 29576.
(O) 843-651-5099 (R) 843-357-6051 (F) 843-651-4179

Alexander, Donald Eugene (Don) Jr. – FL, SP 1996, FL 2001, SC: 1996 Plum Branch, 2001 Bethel, Union, 2004 Mount Bethel-Porter's Chapel, 2012 Bogansville. 4052 Buffalo-West Springs Hwy, Jonesville 29353 (O) 864-427-9652 (R) 864-424-9003 (F) 864-427-9652

a Alexander, Robert Earl – RE, OT 1965, FE 1968, RE 1984, SC: 1965 In School, 1966 Associate Dir. Wesley Foundation-USC, 1969 Director Volunteer Services-USC, 1972 Dean of Student Activities-USC, 1979 Associate Vice-President-USC, 1982 USC, 1984 Retired. PO Box 3126, Aiken 29802 (R) 803-649-3508

Alford, Anthony – PL, SY, PL 2011, SC: 2010 Mullins Charge (SY), 2011 Mullins Charge (PL). 1813 River Bend, Dillon 29536 (O) 843-464-4254 or 843-464-1520 (R) 843-774-3791

Alford, Judith Ann (Judy) – RE, SP 2002, PE 2004, FE 2007, RE 2014, SC: 2002 Allendale, 2004 Fort Lawn-Camp Creek, 2005 Port Royal, 2010 Mountain View, 2014 Retired. 6527 Mountain View Road, Taylors 29687 (O) 864-895-8532 (R) 864-979-2335 (F) 864-895-5641

Allen, Barry Alexander – FE, SY, FL 2000, PE 2002, FE 2005, SC: 1999 Shiloh, 2002 Main Street-Pine Grove, McColl, 2006 First, Hemingway, 09/22/2007 Leave of Absence, 2011 Target-Gerizim (SY), 06/26/2013 Terminated Personal LOA, 2013 Elloree. 6612 Old #6 Hwy, Elloree 29047 (O) 803-897-2015

Allen, Robert Lee (Bob) – FE, SP 1994, PM 2000, FE 2005, SC: 1994 Ehrhardt Charge, 1998 Lowell Street, 2004 Summerton, 2009 Main Street-Pine Grove, 2012 Sardis-Unity, 2014 Orange Circuit. 2865 Hwy 178, North 29112

a Alley, Joseph Walters (Joe) – RE, OT 1964, FE 1966, RE 1999, SC: 1964 Fairfield Circuit, 1966 Newberry-Lewis Memorial, 1971 CCOM Staff, 1978 West Columbia-Trinity, 1985 College Place, 1995 Clover- First, 1996 Columbia Cooperative Ministry, 1999 Retired, 2002 Whaley Street (RSY). 142 Creekside, Leesville 29070 (R) 803-532-4371

Allinder, Joseph Enoch (Joe) – OE, OE 2012, SC: 2012 Westminster-Chicopee (RSY). 151 Apple Orchard Road, Mountain Rest 29664 (O) 864-647-5226 (R) 864-784-3300

- Allison, Carol Dianne** – FE, PE 2007, FE 2010, SC: 2007 Aldersgate, Greenville, Associate, 2012 Trinity, Greenville. 6 Devereaux Court, Simpsonville 29681 (O) 864-233-8114 (F) 864-233-0336
- Altman, Henry Allen** – FE, SP 1997, FL 1999, PM 2000, FE 2002, SC: 1997 Trio, 1999 Pamplico, 2003 Pisgah, Aynor, 2010 Bethlehem, Bishopville, 2013 Marion First. PO Box 155, Marion 29571 (O) 843-423-3533 (R) 843-423-3730 (F) 843-423-2244
- Altman, John Mayford Jr.** – PL, PL 2005, SC: 2005 Olanta-Coward. 776 Whispering Pines Road, Johnsonville 29555 (R) 843-386-3707
- Altman, Mark Anthony** – FL, FL 1994, PM 2001, FL 11/10/08, SC: 1994 Trio Charge, 1997 Summerton, 2001 First Startex, 2003 Norway, 2009 St. Matthews Charge (3/4). 104 Azalea Drive, St. Matthews 29135 (R) 803-834-5232
- Altman, Wanda Diane** – FL, PL 2007, FL 2010, SC: 2007 Hebron, Cades, 2010 Dalzell. PO Box 85, Dalzell 29040-0085 (O) 803-469-0160 (R) 803-469-7276
- Amick, Patricia Bundrick (Pat)** – FL, FL 01/01/2014, PL 2012, SC: 2012 Rembert-St. John. 3913 Spring Hill Road, Rembert 29128 (O) 803-432-3888 (R) 803-432-3888
- a **Ammons, Gene Sarvis** – RE, OT 1978, FE 1980, RE 2008, SC: 1978 In School, 1979 Lancaster-Lynwood, 1984 Victor, 1988 El Bethel, 1990 Epworth, 1994 Pendleton, 1998 Northside, 2003 First, Cheraw, 2008 Retired. PO Box 1241, Linville NC 28646-1241 (R) 828-733-4111
- Anderson, David Leslie** – FE, PE 2003, FE 2006, SC: 2003 Orange Circuit, 11/01/2005 Conference Benefits Officer and 10/15/2012 Greene Street (SY). 4908 Colonial Drive, Suite 205, Columbia 29203 (O) 803-786-9486 (R) 803-748-1016 (F) 803-691-6604
- a **Anderson, Thurman Wilson** – RE, OT 1964, FE 1968, RE 2006, SC: 1964 In School, 1966 Mullins Circuit, 1970 Stallsville, 1974 Blythewood-Trinity-Zion, 1979 Greenville-St. Mark, 1984 Cayce, 1993 Bethel, 1998 Grace, 2001 Salem, Irmo, 2006 Retired. 510 Sulpher Springs Road, Pauline 29374 (O) 864-542-2245 (R) 864-542-2245
- a **Anderson, Vernon Odelle** – RE, OT 1964, FE 1967, RE 2002, SC 1958: 1958 Norway, 1958 Shiloh-Beulah, 1961 Columbia-Hicks Memorial, 1963 In School, 1965 Lebanon-McLeod, 1968 Crescent Beach, 1971 Greenville-Buncombe Street Associate, 1975 Columbia-St. Mark, 1979 Hartsville-St. Luke, 1985 Broad Street, 1992 Charleston-Trinity, 1995 Lyttleton Street, 1998 Florence D.S., 2002 Retired. 104 Peninsula Drive, Laurens 29360-6623 (O) 864-575-2142 (R) 864-575-2142
- a **Anderson, William Francis (Bill) Sr.** – RL, PL, RL 1995. 1995 Retired. 1245 Winston Street, Charleston 29407 (R) 843-556-3457
- Anderson-Joe, Debra Lavern** – PL, PL 2006, SC: 2006 Chesterfield Parish, 01/01/2010 West Camden. 5 Ella Lane, Rembert 29128-8464 (R) 843-428-6395
- Arant, Athon Melton Sr.** – RE, AM 1986, PM 1987, FE 1990, RE 2013, SC: 1979 Columbia-Shiloh, 1982 Rehoboth-Zoan, 1987 Galloway Memorial, 1988 Galloway-Ebenezer, 1990 Gordon Memorial-Greenbrier, 1993 Zion/Zoar, 2001 Berea Friendship, 2003 St. Mark, Charleston, 2009 McCormick, 2013 Retired. 201 Sweetheart Nook, Pendleton 29670 (O) 864-852-2394 (R) 864-646-3355 (F) 864-852-2138
- Arant, Athon Melton (Mel) Jr.** – FE, SP 1992, PM 1995, FE 1999, SC: 1992 Double Springs-Hopewell, 1995 Grace, 1997 Sandy Springs-Zion. 2000 Zion Station, 2002 Bethel, Chester, 2005 Tranquil, 2006 Ladys Island New Church Mission, 2013 Pendleton. PO Box 646, Pendleton 29670 (O) 864-646-3355 (R) 864-646-3908 (F) 864-646-9400
- Arant, Brian James** – FE, LP20 2007, FL 2009, PE 2010, FE 2012, SC: 2009 Lyttleton Street, Associate, 2010 Cherokee Springs-Liberty. 405 Planation Drive, Lexington 29072 (O) 864-585-6181 (R) 864-804-0603
- Arant, James Michael** – FE, SP 1995, PM 2001, FE 2003, SC: 1995 Rembert-St. John, 1999 Jefferson, 2003 St. Paul Charge, 01/01/06 Wesley Memorial-Edisto Island, 2010 Pisgah, Florence. 621 N. Ebenezer Road, Florence 29501 (O) 843-662-9611 (R) 843-662-3318 (F) 843-661-7522
- Arant, James Steven (Jim)** – FD, FD 1997, SC: 1989 CCOM Associate Director Nurture Section, 2006 Connectional Ministries Congregational Specialist. 4908 Colonial Drive, Columbia 29203-6070 (O) 803-727-0327 (R) 803-957-9472 (F) 803-691-0220

- Arant, Ruth Heykens** – RD, FD 1997, RD 2014, SC: 1989 Director of Christian Education, Lexington, 01/01/2013 Transitional Leave, 2014 Retired. 108 Coventry Drive, Lexington 29072 (R) 803-957-9472
- Armstrong, Debra Anne** – FE, PE 2006, FE 2011, SC:2006 Calhoun Charge, 2011 Shiloh, Chesterfield. 3154 Highway 102, Chesterfield 29709 (O) 843-623-2634 (R) 843-623-5484
- Armstrong, Shawn Galloway** – FE, PL 2004, PE 2009, FE 2011, SC: 2004 Salem, 2007 Sharon-Shiloh, 2009 Sharon-Smyrna, 2011 Zion, Anderson. 5847 Highway 187 North, Anderson 29625 (O) 864-287-9098 (R) 864-287-1033 (F) 864-287-1033
- Arries, Christopher Edward (Chris)** – FE, FL 2000, SP 2002, PL 2003, PE 2005, FE 2008, SC: 1999 Cameron, 2002 South Anderson, 2006 Cokesbury-Hodges, 2009 Hopewell, Simpsonville. 2014 Mountain View. 115 Hunters Woods Drive, Simpsonville 29680 (O) 864-967-8181 (R) 864-962-8953
- Ashford, George Adrian** – FE, SP 1993, PM 1994, FE 1997, SC: 1993 Pickens Charge, 1995 Silver Hill, 2006 Connectional Ministries Congregational Specialist, 2007 New Church Start - Journey. PO Box 292105, Columbia 29229 (O) 803-699-1022 (R) 803-419-5729 (F) 803-699-1079
- Ashley, Louis Randolph** – PL, LP20 2011, PL 2013, SC: 2011 Not Appointed, 2013 Jerusalem-St. Luke. 4645 Pecan Grove Road, Florence 29505 (O) 843-387-6589 (R) 843-665-6548
- a Ashmore, Emmett Warren** – RE, PM 1989, FE 1992, RE 2010, SC: 1986 Charleston-St. John Charge, 1987 N. GA Flowery Branch, 1989 Chester Circuit, 1992 Mt. Olivet-Pleasant Grove, 1994 Belvedere, 1999 Mt. Zion, Central, 2003 Associate, Clemson, 2006 Liberty, 2010 Retired. 224 Crowfield Drive, Liberty 29657 (R) 864-843-1481
- a Ashworth, Mary Susan** – FE, OT 1977, FE 1983, SC: 1977 In School, 1978 Rollins Center. Emory University, 1981 Trinity-Enoree, 1984 Blacksburg-St. John, 1989 Central Associate, 1994 Cross Anchor, 1994 Chaplain, Converse College, 2002 East Lancaster Charge, 02/01/06 Incapacity Leave. 126 Sardis View Lane, Charlotte NC 28270-0948
- Augustine, Megan Danielle** – PE, PE 2013, SC: 2013 Clemson UMC, Pastor of Spiritual Formation, PO Box 590, Clemson 29633 (O) 864-654-5547 (F) 864-654-6540
- Avins, Hope Renee** – FE, FL 2002, LP20 2003, FL 2006, PE 2010, FE 2014, SC: 2002 Pelion, 2003 Not Appointed, 2006 Wesley Memorial-Heath Memorial, 2008 Wagener-Swansea, 2011 Kershaw Charge. 305 West Church Street, Kershaw 29067 (R) 803-673-0794
- Bae, Yon Taek (Yon Taek)** – FL, FL 01/01/2012, PE 2013, SC: 01/01/2012 Transfer to SC from Greater NJ, 01/01/2012 Charleston Korean Charge. 2745 Shadow Lane, North Charleston 29406 (O) 843-797-8199 (R) 843-225-5592 (F) N/A
- a Bailey, Donald Randall** – RE, OT 1957, FE 1962 RE 1994, SC: 1954 AL-W FL, SC: 1967 Wofford College, 1970 In School, 1973 Francis Marion College, Retired 1994. 808 Dix Lane, Florence 29505-3626 (R) 843-640-3614
- Bailey, Harold Jackson (Jack)** – RE, 2002 Transferred from Virginia Conference, RE 2010, SC: 2001 Hendersonville, 2005 St. Paul, St. Matthews, 2007 Hampton-Varnville Charge, 2010 Retired, 2010 Ridgeville Charge (RSY). 2413 Sylvan Shores Drive, Charleston 29414 (R) 843-640-3614
- Bailey, Thomas Richard (Tommy)** – FE, SP 1997, PE 2000, FE 2003, SC: 1997 Chesnee Charge, 2004 Duncan Acres, 2010 Timmonsville-Salem, 2014 St. James, Laurens. 101 Richards Street, Laurens 29360 (O) 864-984-0155 (R) 864-681-3664
- Baird, Heather Stewart** – FE, PL 2010, PE 2012, SC: 2010 Mount Bethel-King's Chapel. 209 Mt. Bethel Rd, Ware Shoals 29692 (R) 864-861-2445
- a Baker, Alexander** – PL, PL 2007, LP20 2012, PL 2013, SC: 2007 Wesley, Aiken, 2012 Not Appointed, 2013 Frankin-Orange Grove. 225 Rister Road, Gaston 29053 (O) 803-739-4957 (R) 803-955-4657
- Ballard, Paul McKinney Jr.** – RE, OT 1975, FE 1977, RE 2011, SC: 1975 In School, 1976 Lupo-Ebenezer, 1978 Ehrhardt, 1982 Pleasant Hill, 1982 Bowman Charge,

1984 Townville-Dickson Memorial, 1985 Kershaw Charge, 1989 Antioch, 1992 Branchville, 1994 Cherokee Springs-Liberty, 1998 Kings Mountain Chapel, 2001 Sharon/Philadelphia, 2006 Zion-Zoar Charge, 2011 Retired, 09/01/2012 Pine Grove-Epworth (RSY), 2013 Pine Grove (RSY), 2014 Friendship, Ruby (RSY). 407 East Catoe Street, Pageland 29728 (R) 843-672-3257

Ballenger, Walter Carrington (Walt) III – FE, SP 1994, PM 1996, FE 1999, SC: 1994 Bennettsville-Ebenezer, 1997 Cottageville Charge, 1999 Liberty-Friendship, 2003 Pacolet-Whitestone, 2007 Gordon Memorial-Greenbriar, 2014 Grace, Columbia. 410 Harbison Blvd., Columbia 29212 (O) 803-732-1899 (R) 864-316-9439 (F) 803-732-9975

a Barnes, Benjamin Bellinger – RE, OT 1950, FE 1953, RE 1988, SC: 1950 In School, 1952 Meggett-St. Paul, 1955 Fairfax, 1959 Georgetown-Wayne, 1963 Charleston-St. Mark, 1966 Columbia-Asbury Memorial, 1970 New Ellenton, 1977 Batesburg, 1981 Carteret Street, 1986 Hardeeville Charge, 1988 Retired. 7628 Joe Allen Drive, Beaufort 29906 (R) 843-846-6118

Barnes, Constance Nelson (Connie) – FE, FL 2004, PE 2005, FE 2008, SC: 2004 Brookgreen Charge, 2009 East Camden, 01/01/2014 Orangeburg Wesley Foundation. PO Box 591, Orangeburg 29116 (O) 803-536-5360 (R) 803-432-7832

a Barnes, Larry Allen – RE, OT 1968, FE 1971, RE 1989, SC: 1968 In School, 1970 Aiken-St. John's Associate, 1972 Laurel Bay, 1973 Myrtle Beach-First Associate, 1975 Belin Memorial, 1977 Nichols Charge, 1978 Springfield-Williston, 1981 Bluffton, 1985 Olanta-Coward Charge, 1986 Lee Road Associate, 1987 Limestone Street, 1989 Retired. 3150 NE 36th Avenue Lot 205, Ocala FL 34479 (O) 352-854-1958 (R) 352-854-1958

a Barnes, Rudolph Counts (Rudy) Jr. – RL, PL 2000, RL 2008, SC: 2000 St. John, Columbia, 2008 Retired. 156 Barnes Trail, Little Mountain 29075-9211 (O) 803-364-4444 (R) 803-345-1212

Barnett, Ben Lincoln – FE, FL 1986, PM 1988, FE 1990, SC: 1987 Charleston-Bethel Associate, 1989 Bath-Clearwater, 1993 India Hook. 1999 First, Easley, 2003 First, Conway, 2006 Pendleton, 2013 Bethel, Walterboro. PO Box 407, Walterboro 29488 (O) 843-549-2627 (R) 843-538-3328 (F) 843-549-1214

a Barr, Willie Joe (W.J.) – RL, FL, RL 2000, SC: 1974 Mullins Circuit, 1984 Lake City Circuit, 1988 Lamar-Ebenezer Charge, 2000 Retired. (RSY) Mt. Zion. PO Box 365, Florence 29503-0365 (R) 843-667-4487

a Barrett, Charles David – RE, OT 1956, FE 1963, RE 1998 SC: 1954 Rock Hill Circuit, 1955 Rock Hill-Epworth, 1956 In School, NY: 1962, 1963 Catawba-Van Wyck, 1966 Prof.- Wofford College. 1998 Retired. 424 Thorn Meadow Lane, Boiling Springs 29316-6851 (O) 864-578-1498 (R) 864-578-1498

a Barrett, Mary Elise Erikson (Elise) – FE, FL 2004, PE 2005, FE 2010, SC: 2004 Associate, Central, Florence, 06/13/2007 Family Leave. 213 North Lanford Road, Spartanburg 29301 (O) 864-576-5267 (R) 864-576-5267

Barrett, Robert Christopher (Chris) – FE, FL 2001, PE 2003, FE 2006, SC: 2001 Blacksburg Charge, 2004 Associate, Manning, 2007 St. Andrews Parish, 2012 St. James, Spartanburg. 213 North Lanford Road, Spartanburg 29301 (O) 864-576-6481 (R) 843-513-3833 (F) 864-576-6480

Barwick, Kenneth William – FE, OT 1980, FE 1985, SC: 1980 In School, 1981 St. John-St. Luke, 1983 Mt Hebron-Minister of Counseling. 3050 Leaphart Road, West Columbia 29169-3000 (O) 803-791-0495 (R) 803-796-2863 (F) 803-794-8268

Batson, Dan Lindsay – FE, PM 1985, FE 1988, SC: SP 1983 Homeland Park-John Wesley, 1987 Sandy Springs-Zion, 1994 Duncan Memorial-St. Mark, 1998 Broad Street, 2003 First, Lancaster, 2010 St. John's, Anderson. 515 S. McDuffie Street, Anderson 29624 (O) 864-224-6563 (F) 864-224-8330

Bauknight, David Derrick – FE, PM, PM 1990, FE 1994, SC: 1988 SP Greeleyville-Lane, 1990 Harmony-King's Chapel, 1992 Wagener, 1997 Emory/Nazareth, 2000 First, Loris, 2003 St. Andrew, Easley, 2006 Edgefield, 2012 Grace, Union. PO Box 446, Union 29379 (O) 864-427-1266 (R) 864-427-8509 (F) 864-427-1267

- a Bauknight, John Michael** – RE, OT 1970, FE 1974, RE 2012, SC: 1970 Kinards, 1975 Rehoboth-Bethel, 1979 Saluda-Butler Circuit, 1985 Hemingway-First, 1988 Chester-Wesley Memorial-Bethlehem, 1990 Heath Springs, 1995 Turbeville, 1999 Aynor, 2003 Friendship, Rock Hill, 2007 Leesville, 2008 Lewis Chapel-Zoar, 2012 Retired. 1024 Old Tamah Road, Irmo 29063 (R) 803-984-7440
- Beckom, Terry Martin** – RE, OT 1977, FE 1980, RE 2004, SC: 1975 Seneca-Ann Hope, 1983 Iva-Bethel, 1988 Pine Grove-Epworth, 2004 Retired. 2713 Cunningham Court, Darlington 29532 (R) 843-395-2572
- a Bedenbaugh, Eugene Holland (Gene)** – RE, OT 1966, FE 1970, RE 2000, SC: 1966 Greenville-Trinity-Min Ed., 1981 Sabbatical, 1982 Northside-Berea Friendship Min Ed., 1983 Laurens Road, 2000 Retired. 1005 Trescott Lane, Easley 29642 (R) 864-850-7777
- Belangia, Washington Webster (Webb) V** – FE, PM 1989, SP, FE 1993, SC: 1987 Troy, 1991 Mt. Pleasant, 1997 Gramling, 2004 Trinity, Bamberg, 2010 Aldersgate. 211 Alice Drive, Sumter 29150-3809 (O) 803-775-1602 (R) 803-840-2144 (F) 803-773-6380
- a Belangia, Washington Webster (Wash) IV** – RE, AM 1984, PM 1987, FE 1989, RE 2008, SC: 1979 Grover, 1984 Emory-Nazareth, 1989 Bethel, 1992 Francis Asbury, 1996 Charleston-Trinity, 1997 LOA, 2000 St. George, 2008 Retired, 01/01/09 Main Street, Bamberg (RSY). 210 Main Street, Reevesville 29471 (R) 843-563-3188
- Bell, John Melvin** – RL, SY 2001, PL 2002, FL 2008, RL 09/01/2012, SC: 2001 Shiloh, Sandy Run, 2004 Kingstreet Circuit, 2008 New Zion, 2010 Pine Grove-Epworth, 2013 Retired, 2013 Grover Charge (RSY). 1454 Vance Road, Vance 29163 (R) 803-971-0873
- Bell, Lorenza II** – FL, PL 2011, SC: 2011 Greenwood-Ninety Six Charge, 2012 New Harmony-Robinson Chapel. 205 West South 2nd Street, Seneca 29678 (O) 864-882-7356 (R) 864-280-2994
- Bell, Michael Craig (Mickey)** – RE, OT 1968, FE 1971, RE 2007, SC: 1968 In School, 1971 Hemingway Circuit, 1974 Rock Hill-Sharon, 1977 Pinopolis Charge, 1981 Trinity, 1985 Washington Street Associate, 1988 Kings Mountain Chapel-St. Paul, 1990 St. John-Dalzell, 1994 Main Street, Dillon, 1999 Main Street, Columbia, 2002 Kingtree, 2005 Trinity, Darlington, 2007 Retired, 2007 Pinewood (RSY). 212 Treyburn Circle, Irmo 29063 (O) 803-452-5737 (R) 803-407-0460
- a Bennett, Hazel Correll** – RD, DM 1992, FD 1997, RD 1997, SC: 1992 Dir. Christian Education, Inman UMC, 1992-1997 Adjunct Instructor of Religion, Spartanburg Methodist College, 1997 Retired. 1110 Marshall Road, Greenwood 29646-4216 (O) 864-227-7423 (R) 864-227-7423
- a Bennett, James Thomas (Jim) III** – RL, 09/30/2004 Retired N GA, RL 10/20/2006, SC: Charles Wesley, Aiken, 2011 St. John's, Aiken, Associate (RL)(1/2 time), 2014 Wagener (RL) (1/2 time). 4257 Charleston Hwy, Windsor 29856 (O) 803-564-5561 (R) 803-643-0234
- Bennett, Traci Smith** – FD, PD 2005, FD 2008, SC: 2005 Director of Christian Education and Family Life Ministries, Cannon's Camp Ground, 01/10/2008 Piedmont Hospice Chaplain. 3300 Cannon's Campground Road, Spartanburg 29307-4457 (O) 864-529-1578 (R) 864-680-6898
- Benson, Carleathea Major (Lea)** – PL, PL 2007, SC: 2007 Williamston Charge, 2010 Fairfield. 1201 Royal Summit Drive, Seneca 29678-1326 (R) 864-653-9213 (F) 864-653-9213
- Bentley, Ronald Eugene (Ron)** – FD, FD 1998, SC: 1995 First UMC, Conway, Director of Program, 1999 Belin Memorial, Director of Youth/Program, 2000 St. George, Minister of Education and Youth, 06/04/01 Carteret Street, Minister of Education, Youth and Children, 03/25/02 LOA, 2002 Macedonia, Mullins (3/4), Parish Minister, 01/01/2007 Macedonia, Mullins, Parish Minister, 04/08/07 First Church, Easley, Minister of Programs. PO Box 589, Easley 29642 (O) 864-859-4584 (R) 864-569-7022 (F) 864-859-4588
- Benton, Douglas Odel** – OA, OA 2011, SC: 2011 Rehoboth, Columbia. 6911 Two Notch Road, Columbia 29223 (O) 803-788-2220 (R) 803-834-4196 (F) 803-419-3597

- Berntson, Peter Kent (Pete)** – FL, FL 2004, SC: 2004 Associate, Covenant, 2007 Advent, Simpsonville, Associate, 2011 Church of the Palms. 462 Summerlake Circle, Apt #105, Ridgeland 29936 (O) 843-379-1888 (R) 843-694-7447 (F) 843-379-1889
- Best, Kay Adams** – RE, OT 1980, FE 1984, RE 2014, SC: 1980 In School, 1982 Laurens Charge, 1984 Rowesville Parish, 1987 St. James, 1991 Charleston-Old Bethel, 1998 Good Hope-Wesley Chapel, 2000 Emmanuel, 2002 Orangeburg Parish, 2010 Elijah, 2014 Retired. PO Box 1072, Kingstree 29556 (O) 843-382-9615 (R) 843-389-3134
- a **Bickley, Hugh Johnson** – RE, OT 1964, FE 1966, RE 2001, SC: 1960 Clinton-Lydia-Sandy Springs, 1962 Clearwater-Carolina Heights, 1965 Bells, 1967 Division of Chaplains, Dept. of Ministry and Pastoral Care, Moncrief Army Hospital, Fort Jackson, 1990 Suber Marshall Memorial, 1997 St. James, 2001 Retired, 01/01/2003 Trinity, Newberry (RSY), 2004 Trinity-New Chapel Charge (RSY). 120 Leyden Lane, Columbia 29210 (O) 803 276-1245 (R) 803 772-7482
- Bigelow, Archie Rufus Jr.** – RE, OT 1959, FE 1962, RE 1997, SC: 1957 Rock Hill Circuit, 1959 In School, 1961 Bogansville, 1965 Timmons-ville-Salem, 1969 Landrum, 1972 Christ-Gravelly, 1977 Gravelly Memorial, 1978 Fair Lawn, 1982 St. Matthews-St. Paul, 1988 Lancaster-First, 1990 St. George, 1995 Mullins-Macedonia, 1997 Retired. 313 Kirkstone Road, Irmo 29063-2307 (R) 803-732-5289
- Bines, Lee Curtis** – FE, OT 1971, FE 1974, SC: 1971 Aiken-Wesley, 1972 West Camden, 1977 In School, 1987 Rock Hill Coop. Parish, 1992 St. John-Wesley Chapel, 1994 Emmanuel, 1997 Wesley, 2002 Mount Zion, Kingstree, 2006 Wesley, Pinopolis. PO Box 775, Moncks Corner 29461 (O) 843-761-8612 (R) 843-899-6842 (F) 843-899-6842
- Bingham, Michael Scott** – FE, SP 1998, PE 2001, FE 2004, SC: 1998 Harmony, 2002 Wesley Memorial, Columbia, 2010 Pond Branch. 1913 Pond Branch Road, Gilbert 29054 (O) 803-657-5481 (R) 803-657-5417 (F) 803-657-6817
- a **Binion, Clifford A.** – PL, PL 2011, SC: 2011 Vacluse-Pentecost. 10 Midlothian Ct. E., Aiken 29803 (O) 803-720-5134 (R) 803-641-7213
- a **Bishop, Kevin Richard** – FL, 2611 Hwy 92, Enoree 29335 (O) 864-969-2167 (R) 864-969-2167
- Blackwelder, Joe Lee** – FE, SP 1992, PM 1993, FE 1996 SC: 1992 Troy, 1996 Fews Chapel-Jackson Grove. 1999 Zion, 2005 Windsor, 2007 Trinity, Darlington, 2010 Kingstree. 510 N. Longstreet Street, Kingstree 29556 (O) 843-355-6391 (R) 843-355-9348 (F) 843-355-9552
- Blackwelder, Joshua Lee (Josh)** – FE, PE 2012, FE 2014, SC: 2012 Central, Florence Associate. PO Box 87, Florence 29503-0087 (O) 843-662-3218 (R) 864-764-5155 (Cell) (F) 843-662-6120
- Blackwell, Grayson Louis (Butch) Sr.** – PL, SY, SC: 2012 Clinton, Salley. 332 Hollow Creek Road, Salley 29137 (O) 803-564-5550 (R) 803-564-6509
- a **Blackwell, Theodore Edward (Ted)** – RL, PL 1996, RL 2004, SC: 1996 Lebanon Charge, 2004 Retired. PO Box 1496, Hollywood 29449-1496 (R) 843-889-6981
- Blair, William Danford (Dan)** – FE, FL 2005, PE 2006, FE 2009, SC: 2005 Pisgah-Oak Hill, 2010 Church of the Covenant. 9020 Asheville Highway, Spartanburg 29316 (O) 864-578-6717 (R) 864-578-0405 (F) 864-599-0609
- a **Blocker, Riddick Richard Jr.** – RE, OT 1956, FE 1958, RE 1993, SC: 1956 In School, 1958 Columbia-Main Street Associate, 1959 Sharon Circuit, 1961 Ben Avon, 1967 Greenville-Aldersgate, 1970 Greer Memorial, 1975 Conway-Trinity, 1977 Cherokee Place, 1984 Hibben, 1988 Greenwood-St. Mark, 1989 Cheraw-First, 1993 Retired. 220 Confederate Circle, Charleston 29407-7429 (R) 843-571-3477
- Boatwright, Donald Wayne (Bud) Sr.** – RE, PL 1989, SP 1992, 1995 PM, FE 1998, RE 2009, SC: 1989 West Darlington, 1992 Ruby 1993 West Kershaw, 1997 Union, 1999 Bethlehem/Prospect, 2004 Pine Grove-Epworth, 2006 First, Winnsboro, 2009 Retired. PO Box 253, Jefferson 29718 (O) 843-658-6102 (R) 843-658-6102
- Bobo, Kenneth Gordon (Ken)** – RE, OT 1961, FE 1963, RE 2002, SC: 1956 Rock Hill Circuit, 1957 Pacolet Circuit Associate, 1959 Scranton, 1960 Chiquola-Donalds, 1963 Pisgah-Pine Grove, 1966 Greeleyville-Lane, 1967 Arrington-Poe, 1971 Fairview-St. Paul, 1978 Chester-Wesley Memorial, 1980 Greer-Zoar, 1984 Cannon's

Campground, 1994 Hartsville DS, 2002 Retired, 02/17/09 Montgomery Memorial (RSY).
400 Wedgewood Drive, Spartanburg 29316-9332 (O) 864-578-6751 (R) 864-578-6751

Bolin, John Patrick – FE, SP 1995, FL 1998, PM 2000, FE 2002, SC: 1995 Fincher (N.GA.),
1998 Estill-Black Swamp, 2000 Fairfield Circuit, 2005 Jefferson, 2009 Turbeville.
1062 Diles Bay Road, Turbeville 29162 (O) 843-659-2469 (R) 843-659-2469

a Boone, John Deleon Jr. – RE, OT 1950, FE 1953, RE 1990, SC: 1947 North Charleston
-St. Jude, 1948 North Charleston-St. James, 1952 In School, 1955 Jedburg, 1959
Pinopolis, 1964 Charleston-Wesley, 1972 Cumberland, 1976 Anderson DS, 1979
Orangeburg-Trinity, 1983 New Francis Brown-Enoch Chapel, 1990 Retired. 1993 (RSY)
Centenary. 1840 Carriage Lane Apt 269-I, Charleston 29407-6025 (R) 843-571-2798

a Boozer, Audrey – FE, SP 2003, BQ 20 2005, PE 2007, FE 2010, SC: 2003 Thompson
Centennial-Bethlehem, 2005 Not appointed, 2007 New Beginnings Mission Congre-
gation, 2009 Fisher Chapel-St. Stephen, 2010 Oro, 2012 Greer Circuit, 2014 Harley-
ville Parish. 190 South Railroad Avenue, Harleyville 29448 (R) 864-509-5018

Borom, William Robert (Bob) – RE, OT 1963, FE 1965, RE 2005, S GA: 1963 PM, SC:
1977 Columbia-Main Street Associate, 1979 Ashland, 1991 Spartanburg-Central, 1995
Bethel, Charleston, 2000 Virginia Wingard, 2005 Retired, 2012 St. Mark, Columbia
(RSY). 3200 Lyles Street, Columbia 29201 (O) 803-252-7297 (R) 803-750-7379

Boshell, Donald Clifford (Don) – FL, OF 2009, FL 2011, SC: 2009 Blacksburg Charge.
PO Box 703, Blacksburg 29702 (O) 864-219-6020 (R) 864-839-6067

Bostrom, Katherine Halsey – RE, OT 1979, FE 1986, Minnesota, FE 2011, RE
03/01/2013, SC: 1988 Asbury Charge, 1991 Spartanburg-St. Paul, 12/01/91 LOA,
1992 CPE Spartanburg Regional Medical Center 1993 Buford Parish-Bethel, 1994
Lynnwood, 1996 Rock Hill-Antioch, 2000 New Zion-Smyrna, 2001 Bethesda, Great
Falls, 2006 Grover Charge, 09/01/07 Family Leave, 2011 Leave of Absence,
12/01/11 Terminate Voluntary LOA, 12/01/11 Ark Hospice (1/2 time), 03/01/2013
Retired. 149 W. Chippendale Drive, Mills River NC 28759 (R) 864-443-2845

Bostrom, Philip Loren – RE, OT 1973, FE 1976 Minnesota, RE 2013, SC: 1988 Lockhart-
Wesley Chapel, 1993 Buford Parish-Tabernacle, 1996 Rock Hill-Bethel, 1998 St. Paul-
Clover, 2001 Kershaw Charge, 2006 First Church, Harleyville, 2009 Plum Branch
Charge, 2013 Retired. 149 W. Chippendale Drive, Mills River NC 28759
(O) 864-443-2845 (R) 864-443-2845

Bowers, Michael Esley (Mike) – FE, OT 1977, FE 1980, SC: 1977 In School, 1979
Eutawville, 1981 Lake View Charge, 1982 Spartanburg Methodist College, Director
of Gift Planning, 1/1/2010 Jacksons Grove (3/4 time). 170 Galloway Road, Wellford
29385 (R) 864-439-0020

Bowers, Randall Eugene (Randy) – FL, PL 2004, SC: 2004 Dalzell, 2007 Cayce, Asso-
ciate, 2009 Summerton. PO Box 35, Summerton 29148-0035 (O) 803-485-6865
(R) 803-485-2293 (F) 803-485-7005

Bowling, Douglas Arthur (Doug) – RE, OT 1966, FE 1969, RE 2007, SC: 1963 Camp-
bello-Liberty, 1964 Golightly-Tabernacle, 1965 Golightly-Hebron, 1967 Spartanburg
Jr. College, 1968 Ben Avon, 1971 Ben Avon-Fairmont, 1972 Midland Park, 1977
Conway-Trinity, 1985 Washington Street, 1992 St. Andrew-by-the-Sea, 2001
Buncombe Street, 2007 Retired. 203 Hammetts Glen Way, Greer 29650
(O) 864-968-9405 (R) 864-968-9405

Bowling, Ralph Truman Jr. – RE, OT 1973, FE 1976, RE 2004, SC: 1960 Lamar Circuit,
1963 Homeland Park-John Wesley, 1966 Chicopee Circuit, 1968 Rembert, 1970
Twitty-Wesley Memorial, 1972 West Kershaw, 1974 Anderson-Trinity Associate,
1976 Travelers Rest, 1980 Charleston-Epworth, 1983 Ben Avon-Glendale, 1988
Emma Gray, 1989 Bluffton-St. Luke, 1993 Wayne, 1996 Conway-Centenary, 1997
First UMC, Startex, 2001 Duncan Acres, 2004 Retired, 2004 Rock Springs (RSY),
2006 Starr Charge (RSY), 05/11/2014 Bethel-Homeland Park (RSY). 2409 Pope
Drive, Anderson 29625 (R) 864-328-3280

Bowling, Ralph Truman III – FE, OE 2002, Transferred from South Georgia 2004, SC:
2002 Armenia, 2005 North-Limestone, 2009 Cokesbury-Hodges. PO Box 236,
Hodges 29653 (O) 864-374-7400 (R) 864-374-7400

- Bowman, Charles Lee** – RL, PL 1997, SP 2001, FL 2005, RL 2014, SC: 1997 Mt. Beulah-New Hope, 2002 Salem, Pageland, 07/01/2008 Incapacity Leave, 2014 Retired. 5510 Gilboa Road, Marshville NC 28103-9715 (R) 704-624-5393
- Bowman, Thomas Jesse Sr.** – FE, PM 1979, FE 1983, SC: 1977 Oswego Circuit, 1979 In School, 1982 Oswego Circuit, 1985 St. John-Wesley Chapel, 1992 St. Mark-St. Matthew, 2008 Francis Burns, 2012 Saint Mark, North. PO Box 215, North 29112 (O) 803-247-2472 (R) 803-247-5881
- Bowman, Timothy Jacob** – FE, PM 1984, FE 1986, SC: 1982 Canaan-Sand Hill, 1997 Edisto Fork Parish. 2001 West Camden Charge, 2006 Old Bethel. 222 Calhoun Street, Charleston 29401 (O) 843-722-3470 (R) 843-958-9804 (F) 843-722-0556
- Bowser, William Henry Dawsey Jr.** – FE, PL 1984, AM 1997, FE 2000 SC: 1984 Dorchester Parish, 1997 Wesley-Aiken, 2007 Lake City Circuit, 2013 Mount Carmel. PO Box 1062, Bamberg 29003 (O) 803-245-4152 (R) 803-245-8211
- Boyd, Ollie Mae** – PL, PL 2011, SC: 06/01/2011 Ebenezer-Rizer's Chapel. 187 Boyd Road, Rowesville 29133 (O) 803-531-4056 (R) 803-531-4056 (F) 803-531-4056
- Boyer, Marilyn Le'Cene** – PL, SY 2013, PL 2014, SC: 2013 Brandon 307 Elizabeth Drive, Greenville 29615 (O) 864-467-8381 (R) 864-430-8435
- Boyer, Patricia Diane** – PL, PL 2010, SC: 2010 Lebanon, Fork Shoals. 11 Bynum Street, Greenville 29605 (R) 864 214 0807
- a Bradley, Daniel Senn (Dan)** – RE, OT 1971, FE 1975, RE 2011, SC: 1971 In School, 1973 Bailey Memorial-Sandy Springs, 1979 Abbeville-Grace-Bethel, 1983 Red Bank, 1989 Bethany-Zoar, 1997 Leesville, 2005 Mt. Holly, 2011 Retired. 122 Alice Page Road, Waterloo 29384 (R) 864-677-4375
- a Bragdon, Dannye Olin** – RE, OT 1968, FE 1971, RE 2006, SC: 1968 In School, 1970 Kingstree Circuit, 1972 Spartanburg-Bethel Associate, 1975 Summerton, 1978 Florence-Pisgah, 1983 Florence-Central Associate, 1993 Executive Director, Methodist Manor of the Pee Dee, 1999 Surfside, Associate, 2002 Latta-Mount Andrew, 2006 Retired. 3148 Rutledge Manor Drive, Florence 29501 (R) 843-678-9850
- a Branan, Roger Leo Jr.** – RE, OT 1953, FE 1955, RE 1996. SC: 1952 Fairview, 1953 In School, 1953 Fairview, 1954 Starr, 1958 Toxaway, 1959 Gray Court, 1960 Edisto, 1962 Bluffton, 1966 Chap Training SC State Hospital, 1967 McClenny State Hospital, 1982 Northeast Florida State Hospital, 1996 Retired. 8954 Needlepoint Place, Jacksonville FL 32244-7474 (R) 904-317-2755
- a Branch, Charles Samuel Sr.** – RE, 1989 FL, 1992 PM, FE 1997 RE 2010, SC: 1989 Ehrhardt Circuit, 1992 Greenwood-Ninety Six, 1993 Bennettsville Circuit, 1995 Discontinued, 1996 Centenary, 1998 New Hope-St. Paul, 2001 Spartanburg Cooperative Parish, 2004 Mount Beulah, 2007 Jefferson Parish, 2009 Harleyville Parish, 2010 Retired. 501 Green Lake Drive, Hopkins 29061
- Branyon, Sarah Wiggins** – PD, SP 2001, BQ 20 2005, PD 2009, SC: 2001 Buckville Circuit, 2005 Not appointed, 2009 Trinity, Conway, Associate (1/2), 2012 Ebenezer-Wampee Minister of Discipleship, 10/06/2013 Director of the Children's Resource Center at North Myrtle Beach Primary School, 01/01/2014 Transitional leave. 7901 Old Reaves Ferry Road, Conway 29526 (R) 843-222-4835
- Bratton, Amy Dill** – FE, FL 2005, PE 2006, FE 2009, SC: 2005 Bethel-Ruhamah, 2009 Emma Gray, 2012 Union Grove. 1028 Cox Lake Road, Belton 29627 (O) 864-226-3550 (R) 864-940-1458
- Bratton, Laura Ramsey** – FE, PE 2010, FE 2013, SC: 2010 Cleveland Clinic CPE, 2011 Laurens Road. 212 Pimlico Road, Greenville 29607 (O) 864-235-0674 (R) 864-430-9998
- Bratton, Scott Meade** – FE, PE 2007, FE 2010, SC: 2007 Trinity, Blythewood, Associate, 2012 Fair Lawn. 9203 Wilson Blvd., Columbia 29203 (O) 803-754-2070 (R) 803-608-2278 (F) 803-754-5462
- Brewer, Jones Lester (Jonesy)** – FL, SY, FL 2002, SC: 1998 Chiquola-Donalds, 2007 Ben Avon-Roebuck. 236 Upper Beaver Creek Drive, Moore 29369 (O) 864-582-2032 (R) 864-576-1869
- Brewer, Ronald Lemuel** – PL, PL 2008, SC: 2010 Dorchester Circuit. 1722 Cypress Campground Road, Ridgeville 29472 (O) 843-563-2467 (R) 843-688-6161

- Brewington, Henry Mat** – FL, SY, FL 2012, SC: 2010 Ebenezer, Greenwood, 2012 Mount Pleasant, Pomaria. 2360 Mt. Pleasant Road, Pomaria 29126 (O) 803-321-9218 (R) 803-276-0958
- Bridgers, Anne Gregory** – RL, PL, SY 08/01/11, PL 2012, RL 2014, SC: 08/01/11 Port Royal (SY), 2012 Port Royal, 2014 Retired, 2014 Port Royal (RSY). PO Box 218, Port Royal 29935 (O) 843-524-2005 (R) 843-726-4185 (F) 843-524-2005
- Bright, Doris Regina** – PE, PL 2009, FL 2011, PE 2014, SC: 2009 Beaufort Circuit, 2011 Emmanuel-Mt. Zion. 1210 Collingwood Drive, Sumter 29154-7318 (O) 803-773-6197 (R) 803-938-5472 (F) 803-775-7353
- Brisbon, David Alfred** – RE, PL 1985, FL 1994, AM 1995, PM 1997, FE 1999, RE 2006, SC: 1985 Washington-Ladson, 1994 Greater St. Paul, 2006 Retired, 05/01/09 New Light (RSY). 1201 Tiffany Lane, Unit 1-H, Myrtle Beach 29577 (R) 843-729-7397
- Britt, William Donald (Don)** – RE, OT 1964, FE 1969, RE 2005, SC: 1963 Tranquil-Center, 1966 In School, 1968 Surfside Beach, 1970 Marion-First Associate, 1973 Nichols-Floyd, 1977 Church of the Covenant, 1985 Charleston-Trinity, 1992 St. Paul, 1997 Trenholm Road, 2005 Retired, 2005 Faith, Lexington (RSY). 5151 Sunset Blvd, Lexington 29072 (O) 803-356-5585 (R) 803-782-9877 (F) 803-356-5585
- a **Brittain, Thomas Nesmer (Tom)** – RE, OT 1951, FE 1953, RE 1990, N GA: 1949 SP, SC: 1951 Swansea, 1956 Orangeburg-St. Andrews, 1960 Triune, 1963 Gaffney-Buford Street, 1966 Conway-First, 1971 Spartanburg-Trinity, 1975 Trinity, 1977 Myrtle Beach First, 1985 Charleston DS, 1989 V.P. Epworth Children's Home, 1990 Retired, 02/08/2003 First, Conway (RSY). 3921 Camellia Drive, Myrtle Beach 29577-0808 (O) 843-448-1590 (R) 843-448-1590
- Brock, Katherine Amanda (Katie)** – FD, PD 2011, FD 2014, SC: 2011 Transitional Leave, 09/01/2011 Associate, Youth/Young Adult, Grace, Charleston 1601 Sam Rittenberg Boulevard, Charleston 29407 (O) 843-766-1621 (R) 864-621-3604 (F) 843-766-0406
- a **Brooks, Boyce Franklin** – RE, OT 1983, FE 1985, RE 2001, SC: 1983 McBee Charge, 1985 Ann Hope, 1990 Centenary, 1992 Ben Avon-Glendale, 1995 Whitmire, 2001 Retired. 228 Ivy Link Road, Leesville 29070-9577 (R) 803-532-9490
- Brookshire, Charles Nichols (Charlie) Sr.** – PL, SP 2001, PL 2003, FL 2004, LP20 2011, PL 2012, SC: 2001 Pomaria Charge, 2004 New Zion, 2009 Bethel-Ruhamah, 2011 Not Appointed, 2012 Marshall Memorial-Ebenezer Charge. 135 Riley Street, Anderson 29624 (O) 864-296-1538 (R) 864-296-1538
- Broomall, Richard Alan (Dick)** – FE, SY, SP 2000, PE 2002, FE 2005, SC: 1999 Pinewood, 2004 Pinopolis, 2010 Grace. 1601 Sam Rittenberg Blvd, Charleston 29407 (O) 843-766-1621 (R) 843-724-9223 (F) 843-766-0406
- a **Brown, Barry Lewis** – RE, PM 1986, FE 1988, RE 2008, SC: 1986 Florence-Liberty-Friendship, 1988 Epting Memorial, 1995 Edgefield, 1999 LOA, 2000 Grover Charge, 2001 Bethel-Ebenezer, 2006 Bramlett-Owings, 2008 Retired. 98 Old Plantation Road, Travelers Rest 29690
- a **Brown, Billy Bowman** – RE, OT 1955, FE 1958, RE 1981, SC: 1954 Liberty, 1955 Tatum-Hebron, 1957 Aynor, 1960 In School, 1964 Little River Circuit, 1965 Nichols-Floyds, 1967 CCOM Staff, 1972 Dir-Clemson Wesley Foundation, 1981 Retired. 154 Oak Springs Drive, Greer 29651
- Brown, David Arthur** – FE, PM 1984, FE 1985, Troy Conf., SC: 1988 Waterloo-Soule Chapel, 1991 Jonesville-New Hope, 1996 Duncan Acres, 2001 Hopewell, 2003 Aldersgate, Inman, 2007 Shiloh Station, 2010 Berea Friendship. 5 Anacoca Lane, Greenville 29611 (O) 864-246-4311 (R) 864-552-1924
- Brown, Isaiah (Isaiah)** – PL, LP20 2007, 2007 Not Appointed, 2014 St. Mary. 1040 Gray Road, Lake City 29560-4727 (O) 843-382-9438 (R) 843-389-7576
- Brown, Joanne Elizabeth** – FE, PM 1993, FE 1996 SC: 1994 Dillon Parish, 1999 Bethel-Red Bank, 2008 Orangeburg Circuit. 931 W 2nd North St, Summerville 29483-3832 (O) 803-536-4865 (R) 843-871-7293 (F) 803-871-7293

- a **Brown, Joe Kirkpatrick** – RE, OT 1953, FE 1956, RE 1997, SC: 1953 In School, 1954 Chester Circuit, 1959 Greenwood-Tranquil, 1963 Pendleton, 1967 Victor, 1968 Sabbatical, 1969 Tri-County Tech, 1970 Dir-Wesley Foundation-Clemson, 1972 Spartanburg Methodist College-Director of Special Programs, 1992 Sardis, 1995 Arcadia-Saxon, 1997 Retired. Eden Terrace, Spartanburg 29307
- Brown, Jonathan Jr.** – RA, PL 1982, AM 1995, RA 2010, SC: 1982 Bishopville Circuit, Mt. Zion-St. Mark, 1999 Elijah, 2010 Retired. 315 Durant Drive, Lake City 29560-3217 (R) 843-394-8687
- a **Brown, Larry Richard** – RL, SY, FL 1999, RL 2010, SC: 1998 New Market, 2001 Bethel/Sandy Grove, 2005 Scranton, 2008 Pine Grove-Epworth, 2010 Retired. 1852 Palomino Circle, Sumter 29154-9024 (R) 803-481-8807
- Brown, Leatha Williams** – FE, FL 2003, PE 2004, FE 2007, SC: Rowesville Parish, 2006 Francis Burns Associate, 2008 Bluff Road, 2014 Trinity, Bennettsville. 662 Wallace Rd, Bennettsville 29512 (O) 843-479-8889 (R) 843-479-7683
- Brown, Major III** – FE, PM 1987, FE 1990, SC: 1986 Pickens Charge, 1988 Bennettsville Circuit, 1993 Central Circuit, 1994 Summerville Parish, 1999 Joshua, 2006 Walterboro Parish, 2014 Cross. 2790 River Road, Johns Island 29455 (O) 843-893-2510 or 893 -2759 (R) 843-278-5663 (F) 843.893.2510
- Brown, Matthew Connell** – RE, OT 1960, FE 1970, RE 1999, SC: 1963 St. Philip-Emmanuel, 1965 Mars Bluff, 1966 Syracuse, 1969 Alcot, 1970 Bennettsville Circuit, 1973 Kingstree East, 1980 North Sumter, 1986 Mars Bluff, 1989 Faith, 1994 Disability Leave, 1999 Retired. 415 S Morris Street, Lake City 29560-3233 (R) 843-394-2127
- Brown, Norman Aaron** – FE, PM 1982, FE 1986, SC: 1980 North Orangeburg Charge, 1980 Asbury-Clio, 1982 Bennettsville Circuit, 1984 Seneca Circuit, 1986 Silver Hill, 1990 West Camden Charge, 2001 John Wesley, 2004 New Light, 2014 Springtown. 6289 Augusta Highway, Smoaks 29481 (R) 843-562-2896
- Brown, Steven Lee** – FE, 1993 PM, FE 1995, SC: 1993 Florence-Central, Associate, 1997 Cornerstone, 2002 Trinity, North Myrtle Beach, 03/01/2012 St. Matthew, Greenville. 55 Partridge Lane, Greenville 29601 (O) 864-242-1966 (R) 864-283-0841 (F) 864-232-0166
- Brown, Will Rogers** – RE, OT 1967, FE 1970, RE 2007, SC: 1967 In School, 1969 Jonesville, 1973 Woodruff-Grace Patterson, 1978 Duncan Memorial, 1984 Gramling, 1989 Hickory Grove Charge, 1994 Chester-Bethel, 1999 Main Street Dillon, 2003 St. Andrews, Orangeburg, 2007 Retired, 10/01/2013 Liberty, Greer (RSY). 111 Elberta St, Inman 29349 (O) 864-473-7693 (R) 864-473-7693
- Bruce, William Michael (Mike)** – FE, OT 1978, FE 1981, SC: 1978 In School, 1979 Conway-Waccamaw Circuit, 1982 Centenary, 1985 Quinby, 1993 New Ellenton-St. Paul, 03/15/99 St. Mark, Charleston, 2003 Highland Park, 2007 Aldersgate, Greenville, 2012 Ashland. 2600 Ashland Rd., Columbia 29210 (O) 803-798-5350 (R) 803-661-7452 (F) 803-798-6057
- Brum, Sonia Ely** – FE, OE 01/01/04, FE 2006, SC: 01/01/04 Coordinator of Hispanic Ministry, 2006 Connectional Ministries Congregational Specialist and Hispanic Coordinator, 2012 New Church Start-West Columbia Hispanic Ministry Mission Congregation (1/2), 07/01/2013 Director of Racial and Ethnic Ministries, GBGM. 475 Riverside Drive, Room 327, New York NY 10115 (O) 803-786-9486 (R) 803-781-4260
- Brunson, Ashley Carlyle** – RE, AM 1979, FE 2000 RE 2006, SC: 1972 Berkeley Circuit, 1975 Smoaks Charge, 1981 Troy, 1985 Asbury Charge, 1990 Main Street-Pine Grove, 1995 Aldersgate-Inman, 1998 St. Paul-Ridgeland, 2002 Zion, Lancaster, 2006 Retired, 2013 Hebron-Cades (RSY). 2332 Hebron Road, Cades 29518 (R) 843-389-8966
- a **Bryant, T. Lee Jr.** – RE, OT 1977, FE 1979, RE 2013, SC: 1969 Carlisle-St. John, 1977 Charleston-Bethel Associate, 1979 Chester Circuit, 1981 Fort Lawn Charge, 1983 Charleston-Epworth, 1989 Abbeville-Main Street, 1994 St. Matthew, 1999 Woodland, 2003 Lyttleton Street, 2005 Trinity, Spartanburg, 2009 Moncks Corner, 2013 Retired. PO Box 1090, Lake Junaluska NC 28745 (R) 843-826-1618
- Buchanan, Fred Vance Jr.** – FE, FL 1993 SP, 1995, PM 1997, FE 1999, SC: 1993 North Easley Charge, 1998 Augusta Road, 2000 Church of the Good Shepherd, 2004

Bells-Smyrna, 2006 Rehoboth-Bethel, 2008 Indian Field, 2011 Epting Memorial-Lebanon Charge. 1401 Milligan Street, Newberry 29108 (O) 803-276-5970

- a **Buff, Leonard Hobson (L.H.) Jr.** – RE, OT 1957, FE 1960, RE 1996. SC: 1957 In School, 1958 Clemson, 1963 Dir-Youth Wk-Bd Educ., 1967 In School, 1971 Spartanburg Methodist College, 1996 Retired. 2 Country Road, Spartanburg 29301 (O) 864-576-7810
- a **Buie, Franklin Burgess** – RE, OT 1963, FE 1967, RE 1999, SC: 1963 In School, 1966 Gilbert, 1967 Greenwood-Main Street Associate, 1971 Homeland Park-John Wesley, 1974 Latimer Memorial, 1977 Columbia-St. John-St. Luke, 1979 Columbia-Windsor, 1983 Columbia-Greene Street, 1989 Mt. Horeb, 1994 Mill Creek, 1998 St. Paul-Saluda, 1999 Retired. 209 Jabay Drive, Columbia 29229-4348 (R) 803-865-2121
- Burbage, Daniel Seay** – FE, PL 01/01/07, PE 2008, FE 2010, SC: 01/01/07 St. Mark, Columbia, 2012 St. Andrew By-The-Sea Associate. 151 Oakesdale Drive, Bluffton 29909 (O) 843-785-4711 (R) 843-706-2074 (F) 843-785-5716
- Burgess, Adriane Maria** – FE, PE 2009, FE 2011, SC: 2009 Bethany, Summerville Associate. 118 West Third South Street, Summerville 29483 (O) 843-873-1230 (R) 404-276-5993 (F) 843-873-1937
- Burgess, Wallace Michael (Mike)** – FL, LP20 2012, FL 2013, SC: 2012 Not Appointed, 2013 Zion, Lancaster. 1665 Zion Road, Lancaster 29720 (O) 803-285-3864 (R) 803-283-3000 (F) 803-285-3886
- a **Burke, William Martin** – RL, PL 2004, RL 2014, SC: 2004 Berkeley Circuit, 2012 Branchville, 2013 Olar, 2014 Retired. 419 Barton Street, Branchville 29432 (O) 803-274-8457 (R) 803-274-8957
- a **Burnell, Mary Burch** – PL, LP20 2013, PL 2014, SC: 2013 Not Appointed, 2014 Chesterfield Parish. PO Box 578, Pageland 29728 (R) 843-672-7858 (F) 843-672-9108
- Burr, Kenneth Campbell Sr.** – RL, SY, PL 2011, FL 01/01/12, RL 2014, SC: 2011 Smoaks Circuit, 01/01/12 Lebanon Charge, Charleston, 2014 Retired, 2014 Lebanon Charge (RL). 1 Royal Fern Drive, Bluffton 29910 (O) 843-688-5141 (R) 843-757-4775
- Burt, Benjamin Olsen** – FE, PE 2012, FE 2014, SC: 2012 Epworth, Charleston. 1540 Camp Road, Charleston 29412 (O) 843-795-3722 (R) 843-532-0146 (F) 843-795-3722
- a **Busch, George Powell** – RE, OT 1957, FE 1959, RE 1974, SC: 1951 Hendersonville, 1953 Pelion, 1955 Hicks Memorial, 1956 Springfield, 1960 Gray Court-Trinity, 1964 Lovely Lane, 1967 Bethel, 1969 Columbia Main Street Associate, 1972 North Charleston Associate, 1974 Retired. 955 Myrtle Court, Mount Pleasant 29464 (R) 843-884-3247
- a **Bynum, Frank Bundy Jr.** – RE, OT 1958, FE 1960, RE 1999, SC: 1958 Mt. Olivet-Pleasant Grove, 1962 Chesterfield-St. Paul, 1967 Charleston-St. Mark, 1973 St. George, 1978 Spartanburg-St. Paul, 1982 Orangeburg DS, 1985 LOA, 1986 Gilbert-Beulah, 1991 Winnsboro-First, 1999 Retired, 01/01/2006 First, Winnsboro (RSY). 307 Carlisle Avenue, Winnsboro 29180-1047 (R) 803-635-4257
- a **Bynum, William Harleston (Bill)** – RE, OD, PM 1997, FE 1999, RE 2012, SC: 1995 Trinity-Enoree, 2003 Trinity-Enoree-Patterson Chapel, 2007 Aldersgate, Inman, 2010 Ebenezer-Old Johnsonville, 2012 Retired, 2012 Gilgal-Shiloh (RSY). 207 McGowan Avenue, Abbeville 29620 (R) 864-366-2163
- Byrd, Gary Bruce** – RE, OT 1969, FE 1966, RE 2008, SC: 1966 In School, 1967 Panola, 1970 Suber Marshall, Columbia, 1976 St. James, Columbia, 1978 Belvedere, 1983 St. Luke-Zion, 1987 Bethesda, 1997 Grace-Union, 2008 Retired, 2008 Lockhart-Wesley Chapel (RSY), 2010 Aldersgate, Inman (RSY). 615 West Heatherstone Lane, Roebuck 29376 (O) 864-576-0260 (R) 864-576-0260
- a **Byrd, Lara Caulder** – FE, FL 2004, PE 2005, FE 2008, SC: 2004, Associate, Carteret Street, 01/28/11 Ecclesiastical Endorsement as Chaplain Navy Active Duty, 01/01/2012 Chaplain United States Navy. 403 Mallard Court, St. Marys, GA 31558 (R) 843-252-7120
- a **Byrd, Thomas Clifton** – FD, PD 2003, FD 2006, SC: 2003 Chaplain, Children's Healthcare of Atlanta, 2004 In School, 2006 Central, Newberry, Minister of Christian Education, 2011 Transitional Leave, 2012 Voluntary Leave of Absence. 8660 SC HWY 395, Newberry 29108 (R) 803-276-7894

- a **Caldwell, Jack Austell** – RL, LP 1976, RL 1997, SC: 1976 St. Andrews, 1980 Johnsonville Circuit, 1983 Trenton , 1994 Christ, 1997 Retired, 1999 Liberty-Bethlehem (RL), 2006 El Bethel (RL). 509 Windmere Lane, Spartanburg 29301 (O) 864-497-7466 (R) 864-574-2527
- Caldwell, Marvin LaMont Sr.** – FE, PM 1999, PE 2001, FE 2003, SC: 1999 Brookgreen Charge, 2004 Clover Parish, 09/01/2012 John Wesley, Greenville. PO Box 64, Greenville 29602 (O) 864-242-1008 (R) 864-228-7038 (F) 864-241-9864
- a **Callahan, John Paul** – RE, OT 1964, FE 1968, RE 2004, SC: 1964 In School, 1966 Goose Creek, 1969 Lodge, 1973 New Zion, 1977 Laurens-Central, 1981 Stephenson Memorial-Faith, 1984 Duncan, 1987 Arrington Memorial-Piedmont Park, 1989 Bethel -Poe, 1993 Bethel-Woodside, 1994 O'Neal Street, 1995 Zion-Beulah (Zion), 1997 Orrville-Anderson, 2003 Grace, Woodruff, 2004 Retired, 2004 Grace, Woodruff (RSY). 18010 N. 44th Way, Phoenix AZ 85032 (R) 602-319-1943
- a **Campbell, James Charles** – RE, OT 1951, FE 1953, RE 1979, MS: 1950 FLP, SC: 1953 In School, MS: 1953, SC: 1958 Stephenson Memorial, 1959 UM Comm., 1978 LOA, 1979 Retired. 10221 Chip Lane, New Port Richey, FL 34654-2623 (O) 813-343-2552 (R) 813-347-6596
- Campbell, Jimmy Taylor** – RE, OT 1962, FE 1964, RE 2006, SC: 1962 Seneca Circuit, 1964 Bethesda-Beulah, 1967 Woods Chapel, 1971 Fort Mill-Pleasant Hill, 1978 Greenville-Salem, 1979 Mullins-Macedonia, 1985 Hartsville-St. Luke, 1993 St. John's, 1998 Greenwood District Superintendent, 2006 Retired. 101 Shannon Street, Greenwood 29646 (O) 864-942-0414 (R) 864-942-0414
- a **Canaday, DeArmond Emory** – RE, OT 1946, FE 1951, RE 1986, SC: 1946 Bd. of Educ., 1947 In School, 1950 Poe-Piedmont Park, 1952 Trinity, Fountain Inn, 1956 Greenville-Northside, 1960 Mullins-Macedonia, 1964 Cayce, 1969 Columbia-Wesley Memorial, 1974 North Charleston, 1977 Greenville DS, 1983 Lancaster-St. Luke, 1986 Retired. 4003 Tree House-Wesley Commons, Greenwood 29646 (R) 864-330-1341
- Canine, David Wiscomb** – PL, PL 2010, SC: 2010 Olanta-Coward Associate. 194 Historic Lane, Pawleys Island 29585 (O) 843-396-4417 (R) 843-235-9304
- Canine, Laura Louise** – FE, PE 2007, FE 2010, SC: 2007 John Wesley, Associate, 2012 Trinity, Fountain Inn. 8208 Yellow Jasmine Drive, Simpsonville 29681 (O) 864-862-4561 (R) 843-333-1147 (F) 864-610-9473
- a **Cannion, James Ronald** – FE, SP 1994, PM 2001, FE 2003. SC: 1994 Greeleyville Parish. 1998 South Greenville, 2001 Shiloh Charge, 09/21/04 Leave of Absence, 2006 New Life, 2009 Summerville Parish, 2013 Centenary-Kingsville, 2014 Incapacity Leave. PO Box 1197, Hartsville 29550 (O) 843-822-0640 (R) 843-695-8150 (F) 843-695-8150
- Cannon, Barry Webb** – FE, PM, SP 1990, PM 1992, FE 1994, SC: 1990 Homeland Park-John Wesley, 1991 Seminary Student Erskine, 1992 Starr, 1994 West Anderson Charge, 1999 St. Mark, Greenville, 2003 Northside, Greenville, 2008 St. Andrew, Easley, 2012 Edgefield. PO Box 25, Edgefield 29824 (O) 803-637-6163 (R) 803-637-3901
- Cannon, Carol Rexroad** – FE, OT 1980, FE 1984, SC: 1980 In School, 1982 McBee Charge, 1983 Kingstree, 1985 LOA, 1986 Johnsonville, 1990 Whitmire, 1995 Tranquil, 1999 St. John's, Rock Hill Associate, 2000 Pond Branch, 2004 Brookland, 2010 Trinity, Bamberg. PO Box 335, Bamberg 29003 (O) 803-245-4275 (R) 803-245-2591 (F) 803-245-4285
- Cannon, Robert Tomlinson** – FE, OT 1981, FE 1984, SC: 1981 In School, 1982 McBee-Union, 1983 Mt. Vernon, 1986 Johnsonville, 1990 Whitmire, 1995 Tranquil, 1999 Epworth, 2000 Pond Branch, 2004 Brookland (1/2), 2010 Trinity, Bamberg (1/2). 2011 Trinity-Pleasant Hill Charge (3/4). PO Box 335, Bamberg 29003 (O) 803-245-4275 (R) 803-245-2591 (F) 803-245-4285
- Cantey, Lawrence Jr.** – PL, PL 2003, SC: 2003 Mount Zion, Timmonsville, 2005 Mt. Zion, Bishopville. 2104 Chandler Avenue, Columbia 29210-6204 (R) 803-798-2638
- Cantwell, Walter Joseph** – FE, PE 2011, FE 2014, SC: 2011 Point Hope, Mt. Pleasant. 3404 Turgot Lane, Mt. Pleasant 29466 (O) 843-971-6377 (R) 803-215-5501 (F) 843-971-6877
- Carlisle, Robert Norman** – RE, OT 1960, FE 1963, RE 2002, SC: 1960 In School, 1961 Poe-Jackson, 1962 Mountain View, 1966 Gray Court-Trinity, 1970 Greer-Grace,

- 1975 Grace-Apalache, 1978 Gravely Memorial-Christ, 1981 Startex, 1988 Georgetown-Duncan Memorial, 1993 Trinity, Anderson, 2002 Retired. 200 Inland Drive, Anderson 29625 (R) 864-224-2450
- a **Carlson, William Paul** – RE, OT 1959, FE 1961, RE 1995, SC: 1959 In School, 1960 Cherokee Place Associate, 1961 Suber Marshall, 1964 Director-Adult Wk-Bd. Educ., 1967 In School, 1969 Columbia-Trenholm Road Associate, 1973 Trenholm Road Min. Counseling, 1995 Retired. 4 Lakecrest Drive, Columbia 29206-1371 (R) 803-790-4291
- Carr, Kathy LaVerne** – PE, FL 2007, PL 2009, SC: 2007 Main Street-Pine Grove, 2009 Soule Chapel, 2012 Pomaria Charge. 331 Holloway Street, Pomaria 29126 (O) 803-276-4200 (R) 803-276-4200
- Carter, James Bowen (Jim)** – RL, SP 1997, FL 1998, RL 2013, SC: 1997 Skylyn, 2005 Skylyn-Arcadia, 2013 Retired, 2013 Skylyn-Arcadia (RL). 212 Crestline Drive, Spartanburg 29301-2460 (O) 864-574-3473 (R) 864-574-3473
- Carter, Kenneth Ray (Ken)** – FL, FL 2014, SC: 2014 Trinity-New Chapel Charge. 1167 Trinity Church Road, Newberry 29180 (O) 803-276-1245 (R) 864-575-4273
- Carter-Harris, Jacqueline (Jackie)** – PE, FL 2009, PE 2014, SC: 2009 Rock Hill Central Charge. 765 Rockdale Street, Rock Hill 29730 (O) 803-328-1788 (R) 803-327-0099
- a **Cash, Hugh Carroll** – RL, PL 2005, RL 2008, SC: 2005 Friendship, Cross, 2008 Retired. 1285 Wildgame Road, Summerville 29483 (O) 843-753-3413 (R) 843-873-1037
- Cate, Joseph David (Joe)** – FE, SP 2001, PE 2004, FE 2007, SC: 2000 Friendship-Rock Springs, 2004 Associate, John Wesley, 05/01/2007 Point Hope, 2011 Buncombe Street, Associate. 720 Bennett Street, Greenville 29609 (O) 864-232-7341 (F) 864-242-4478
- Catoe, Michael Edward (Mike)** – PL, PL 2003, SC: 2003 New Zion-Shady Grove, Sharon, 2008 Camp Creek, 2011 Camp Creek-Bethesda. 508 Woodvale Drive, Rock Hill 29730 (O) 803-417-4189 (R) 803-417-4189 (F) 803-327-2423
- Cattenhead, James Derrick** – PL, PL 2012, SC: 2012 Mount Zion, Timmonsville, 2014 Salem, Florence. 1801 Marsh Avenue, Florence 29505 (O) 843-669-0970 (R) 843-662-2332
- Caughman, Karl David Jr.** – FE, OT 1981, FE 1985, SC: 1980 College Place Associate, 1981 Kershaw Charge, 1985 Main Street-Pine Grove, 1990 Adnah, 1993 St. Paul, 1999 Reidville Road, 2004 Gramling, 2008 Grace, Union, 2012 St. Andrews, Orangeburg. 1980 Columbia Road, NE, Orangeburg 29115 (O) 803-534-6636 (R) 803-997-2088
- a **Cavin, Donald Eugene** – RE, OT 1963, FE 1965, RE 2000, SC: 1963 Bath, 1965 Greenwood-Trinity, 1966 Greenwood-St. Mark, 1969 Irmo-Salem, 1975 Clover-First, 1981 Marion-First, 1985 Lee Road, 1989 Memorial, 1993 Berea Friendship, 1997 Disability Leave, 2000 Retired, 2000 Arrington Memorial (RSY). 306 Del Norte Road, Greenville 29615-2811 (R) 864-609-5882
- Chambers, George Douglas (Doug)** – PL, PL 2005, SC: 2005 Fort Lawn-Van Wyck, 2008 Mount Prospect-Ebenezer. PO Box 3001, Fort Mill 29708 (O) 803-487-0245 (R) 803-548-1912
- Chamblee, Daniel Walker (Danny)** – FE, SP 2001, PL 2003, FL 2006, PE 2012, FE 2014, SC: 2001 Loris Charge, 2009 Wayne, 2010 Wayne-Bethel. 424 Wayne Street, Georgetown 29440 (O) 843-546-4411 (R) 843-527-8005
- Chandler, Philip Evan** – RE, FL 1997, PE 2001, FE 2004, RE 2013, SC: 1997 Grace, Abbeville, 2000 Buffalo, 2004 Catawba-El Bethel, 2008 St. Paul, Ninety Six, 2013 Retired, 2013 Antioch, Rock Hill (RSY). 930 W Rambo Road, Rock Hill 29730 (O) 803-327-1509 (R) 864-992-9067 (cell)
- a **Charles, Ada Armstrong** – RE, PM 1994, FE 1996, RE 2008, SC: 1994 Salem-St. Andrews, 1999 Carteret Street-Associate, 2001 First, Hemingway, 2002 Heath Springs Charge, 2007 O'Neal Street-Ebenezer Charge, 2008 Retired. PO Box 837, Newberry 29108 (R) 803-321-6294
- Cheezem, Paul Milton Sr.** – FE, PM 1985, FE 1987, SC: 1982 Ruby, 1985 Blenheim Circuit, 1988 Georgetown-Union, 1992 Wesley Memorial-Bethlehem, 1996 Bethlehem-Prospect, 1999 Fair Lawn, 2006 Platt Springs, 2010 Dickson Memorial, 2014 Emory-Nazareth. 3139 Spann Road, Leesville 29070 (O) 864-287-4063 (R) 864-287-3793

- Chellis, Edward Rossiter (Ross)** – FE, PE 2010, FE 2012, SC: 2010 Hampton-Varnville Charge. PO Box 45, Hampton 29924 (O) 803-943-2222 (R) 803-943-2697 (F) 803-943-9102
- a Chewning, James Boyd** – RE, OT 1961, FE 1965, RE 2004, SC: 1961 In School, 1963 Union Charge, 1965 Myrtle Beach Associate, 1967 Lancaster-First Associate, 1968 Valley Falls-Fingerville, 1971 North Myrtle Beach, 1972 Bethel-Ebenezer, 1976 Bethlehem-Salem, 1978 Springfield Charge, 1982 Victor, 1984 Lando, 1986 Mt. Bethel-Porters Chapel, 1989 Mt. Olivet-Pleasant Grove, 1992 North-Limestone, 1998 Aldersgate-Inman, 2000 Emory-Nazareth, 2004 Retired. 25 Boxwood Lane, Orangeburg 29115 (R) 803-531-4177
- Childers, Robert Clayton** – FE, PM 1992, FE 1994, SC: (OD) 1990 Newberry-Trinity, 1994 St. Paul (co-pastor), 1998 Harris-Ebenezer, 2001 General Board of Church and Society. 100 Maryland Avenue, NE, Washington DC 20002-5625 (O) 202-488-5642 (R) 703-396-8453
- Childress, Jeffrey Weldon (Jeff)** – FD, PD 2005, FD 2008, SC 2005: Minister of Congregational Care, St. Mark, Seneca. 616 Quincy Road, Seneca 29678 (O) 864-882-2603 (R) 864-654-2622 (F) 864-882-2281
- Childs, William Rutledge (Bill)** – FE, OT 1975, FE 1978, SC: 1973 Vaucluse, 1975 In School, 1977 Estill-Black Swamp, 1981 Pinopolis Charge, 1985 Midland Park Charge, 1989 Salem, 2001 St. John's Anderson, 2010 Washington Street. 1401 Washington Street, Columbia 29201 (O) 803-256-2417 (R) 803-708-9978 (F) 803-799-2805
- a Chong, Yu Fong (Yu Fong)** – FE, OT 1974, FE 1976, SC: 1974 Richards School for Boys, 1977 Division of Chaplains, 1982 John G. Richards School, 1992 SC Department of Youth Services, 07/05/2005 Chaplain, Agape Senior Community. 2705 Leaphart Road, West Columbia 29169 (O) 803-939-0251 (R) 803-772-8554
- a Clardy, Samuel Oscar (Sam)** RA, FL 1991, AM 1997, RA 2004. SC: 1991 Rehoboth-Zoan-Iona, 1999 Christ, 2001 Johnsonville, 2004 Retired, 11/01/04 Port Royal (RSY), 2005 No Appointment, 10/08/2006 Tatum Parish (RSY). 619 N. Richardson Street, Latta 29565 (O) 843-752-2227 (R) 843-752-2227
- a Clary, Carl Douglas** – RE, OT 1953, FE 1955, RE 1993, SC: 1953 Rembert, 1954 Columbia-Trenholm Road, 1959 Greenville-St. Matthew, 1964 Bishopville, 1967 College Place, 1971 Orangeburg-St. Andrews, 1977 Union-Grace, 1982 Spartanburg-St. Paul, 1988 Mauldin, 1993 Retired. 1251 Putnam Drive, Chapin 29036-8165 (R) 803-345-1388
- a Claytor, Robert Brown** – RE, OT 1956, FE 1960, W VA: 1956, NC: 1961, RE 1998, SC: 1969 Spartanburg General Hospital, 1970 Dean Men-Berea College KY, 1972 In School, 1975 Director Scholar-Leader Prog. University of Oklahoma, 1977 Dean Students-St. Andrews Presbyterian College, 1983 Director Pastoral Service Anderson Area Medical Center, 1998 Retired. PO Box 596, Bluefield WV 24701
- a Cleasby, Joseph Bruce** – RE, OT 1975, FE 1978, RE 1995, WY: 1975 PM, SC: 1982 Sharon, 1985 Lancaster-Trinity, 1989 Port Royal, 1994 LOA, 1995 Jordan, 1995 Retired, 01/01/2008 St. Andrew, Easley (RSY). 348 Hartsfield Drive, Easley 29642 (R) 864-306-0377
- Clemons, Robert Bissell (Bob) III** – RE, OT 1976, FE 1980, RE 2011, SC: 1976 In School, 1976 Hebron-Pergamos, 1980 Quinby, 1985 Pine Grove-Epworth, 1988 Div. of Chaplains USAF, 1997 Belin Associate, 1998 First, Bennettsville, 2001 Main Street, Abbeville, 2005 Lake City, 2011 Retired. 1421 Glenkeith Court, Myrtle Beach 29575 (O) 843-472-9726 (R) 843-472-9726
- a Clendaniel, Donald Otis (Don) II** – RE, OE 1999, Transferred to SC 2000, RE 2010, SC: 1999 McCormick, 2004 Grace, Charleston, 2010 Retired, 12/01/2010 St. George (RSY), 04/18/12 Epworth, Charleston (RSY), 2013 Orange Circuit (RSY). 2324 High Tide Drive, Charleston 29414 (R) 843-817-0510
- Cloninger, John Scott** – RE, OT 1981, FE 1984, RE 2012, SC: 1981 In School, 1982 Tranquil-Center Charge, 1985 Poplar-Antioch-Salem, 1990 Surfside Associate, 1991 Mt. Pleasant, 1993 Hendersonville Charge, 1997 Mt. Lebanon-Kinards Charge, 2003 Union Grove, 2007 Heath Springs Charge, 2008 St. Luke-Zion, 2010 Liberty, 2012 Retired. 501 Holland Road, Simpsonville 29681 (R) 864-963-4053

- Cloninger, Nellie Gray** – FE, OT 1980, FE 1984, SC: 1980 In School, 1982 Centenary/Central Charge, Marion, 1985 Centenary, Conway, 1991 St. James, 1993 Hendersonville Charge, 1997 Mathews, 2003 Trinity, Honea Path, 2007 Grace, 2008 Lawrence Chapel, 2011 Bethel-Ebenezer, Simpsonville, 2013 Friendship-Heath Memorial. 195 Peachtree Road, Rock Hill 29730 (O) 803-324-0172 (R) 803-324-0144
- a Clyburn, David Arthur Jr.** – RE, OT 1955, FE 1959, RE 1997, SC: 1955 In School, 1957 Timmons-ville-Salem, 1961 Jonesville-New Hope, 1965 Rock Hill-Epworth, 1969 Marshall Memorial, 1970 Spartanburg Methodist College, 1995 SMC Chaplain, 1997 Retired, (RSY) Asbury, Gaffney. 126 Vista Drive, Moore 29369-9128 (O) 864-576-0789 (R) 864-576-0789
- Clyburn, Robert Beaty (Bob)** – RE, OT 1958, FE 1962, RE 2001 SC: 1958 In School, 1960 Murrells Inlet, 1964 New Zion, 1966 Van Wyck, 1967 Church of Good Shepherd, 1968 Van Wyck-Good Shepherd, 1970 Aiken-Charles Wesley, 1973 LOA, 1976 Columbia-Windsor, 1979 Johnston-Harmony, 1984 Herbert Memorial, 1989 Epworth, 1992 Indian Field, 1997 Barnwell, 2001 Retired, 09/02/2007 Grover Charge (RSY). 537 Hitching Post Drive, Aiken 29803 (R) 803-644-9752
- Coates, Taylor Freeman** – PL, SY, PL 2011, SC: 2011 West Darlington. 3176 Wesley Chapel Road, Lamar 29069-8996 (R) 843-332-1474
- a Coble, William Kime (Bill)** – RE, OT 1958, FE 1961, RE 1994, SC: 1958 In School, 1959 Upper Richland, 1961 Chester Circuit, 1962 Columbia Circuit, 1963 Mill Creek, 1966 Rehoboth-Bethel, 1969 Columbia-St. James, 1972 Pine Grove-Shiloh, 1976 Spartanburg-Liberty, 1981 Pickens-Grace, 1986 Union-Grace, 1987 Spartanburg-St. James, 1992 Lyman, 1994 Retired. 160 Stoneridge Drive, Chesnee 29323-9560 (O) 864-461-4428 (R) 864-461-4428
- Cockcroft, Michelle Dellinger** – FE, PE 2010, FE 2013, SC: 2010 Green Pond, 2012 Aldersgate Associate. 118 Roberts Hill Road, Taylors 29687 (O) 864-244-1820 (R) 864-509-6438
- Cole, Joseph Lee** – RL, PL 2000, R 2009, SC: 2000 Piedmont Park, 2005 Piedmont Park-Arrington, 2009 Retired, 12/01/2009 Piedmont Park (RL), 2011 Few's Chapel (RL). 352 S. Buckhorn Road, Greenville 29609 (O) 864-423-0687 (R) 864-268-2481
- Colleton-Glover, Tracy Paulette (Tracy)** – PL, SY, PL 2013, SC: 2011 Beaufort Circuit. 67 Malachi Lane, Ruffin 29475 (R) 843-866-2018
- Collier, Carl Edward (Eddie)** – FL, FL 01/01/12, SC: 01/01/12 Transfer to SC from Holston Conf., 01/01/12 Trio Charge, 2013 Center-Nichols-Tranquil. PO Box 20, Nichols 29581 (O) 843-526-3041 (R) 843-526-3041
- a Collier, Elizabeth Jane (Beth)** – FE, OT 1979, FE 1981, SC: 1979 Charleston-Bethel Associate, 1980 Tranquil-Center, 1982 LOA, 1984 Chaplain, Pee Dee Mental Health Center, 1985 C.P.E., 1986 In School, 1986 Exec. Director Family Shelter, Columbia, 09/01/90 LOA, 1997 In School, 2000 LOA, 2003 Relief Chaplain, Blount Memorial Hospital, 02/17/05 Coordinator Chaplain, Center for Spiritualcare, Alexian Brother Medical Center. 800 Biesterfield Road, Elk Grove Village IL 60007 (O) 847-593-8102 (R) 847-593-8102
- Collier, Rebecca Ruth** – PL, LP20 2012, Transferred in 2012, PL 2013, SC: 2012 Not Appointed, 2013 Hopewell, 09/22/2013 Floyds. PO Box 20, Nichols 29581 (O) 843-526-3041 (R) 843-526-3041
- a Collingwood, Robert Belin** – FE, OT 1980, FE 1983, SC: 1980 In School, 1981 Main Street, Bamberg, 1983 Student, 1984 North Georgia, 1988 Coordinator of Pastoral Care, VA Medical Center. 125/JB; #1 Jefferson Barracks Drive, St. Louis MO 63125 (O) 314-845-6566 (R) 636-394-4228 (F) 314-845-5033
- a Colton, Kenneth Roy** – RE, OE, 2003 Transferred to South Carolina, RE 2012, SC: 2002 Associate, Mount Hebron, Columbia, 2005 Shiloh, Gilbert, 2012 Retired, 2012 Greene Street (RSY). 1056 Jones Road, Irmo 29063 (R) 803-749-0417
- Compton, Charles Gary** – RL, PL 2005, RL 2007, SC: 2005 Hebron, McBee, 2007 Retired, 2007 McBee Charge (RSY). 754 Pate Pond Road, Patrick 29584-5049 (R) 843-498-7177

- a Compton, Dawn McGahee** – FD, PD 2002, FD 2006, SC: 2002 Program Director, Central, Spartanburg, 07/08/02 Director of Children's Ministries, Shandon, 09/10/06 Appointed to Attend School, 08/19/08 Pfeiffer, Visiting Instructor of CE, 05/31/09 Transitional Leave, 08/01/09 eChristian Ed., Columbia College, 06/01/2011 Transitional Leave, 2011 Minister to Children, Timberlake UMC, Lynchburg, VA. 97 Mesena Drive, Apt 308, Lynchburg VA 24502 (O) 434-455-0227 (R) 803-394-2357 (cell)
- Connell, Frances Sarah (Fran)** – FE, FL 2010, PE 2013, SC: 2010 Scranton-St. John, 2013 Dials-Shiloh. 164 Dials Church Road, Gray Court 29645 (O) 864-876-3313 (R) 864-876-3598
- Connelly, Jacqueline** – FE, FL 1987, PM 1988, FE 1992, SC: 1987 Virginia Wingard, Associate, 1988 LOA, 1988 Department of Corrections, 1993 In School, 1998 LOA, 1999 West Kershaw, 2002 St. Luke, Spartanburg, 2004 St. Paul, Chesterfield, 2006 St. John's, Batesburg, 2010 Tabernacle, 2012 St. Paul, New Ellenton. 602 Main Street, SW, New Ellenton 29809 (O) 803-652-2570 (R) 803-652-1112
- Cook, Meghan Sweeney (Meg)** – PE, PE 2014, SC: 2014 Epworth Memorial. PO Box 50466, Columbia 29250 (O) 803-548-4922 (R) 828-442-6032
- Cook, Raymond Frank Jr.** – PL, PL 2004, SC: 2004 Kelly Bell-Sandy Bluff. 2979 Woodrow Road, Dalzell 29040-9579 (R) 803-469-6294
- Cooley, William Kevin** – FE, PM, FL 1990, PM 1991, FE, 1993, SC: SP 1988 Chiquola-Donalds, 1992 Goose Creek, 1995 South Lancaster Charge, 2002 Edgefield, 2006 Philadelphia. 1691 Highway 160 West, Fort Mill 29708 (O) 803 548-0102 (R) 803 547-7031
- Cooper, J. Jeannette (Jeannette)** – FE, OE, FE. N. GA PM 1977, In School, W. Ohio 1979 COM, FE 1980, 1986 Dixon, 1990 Newark D.S., 1995 Monroe Street, 1997, SC: 1997 Gaffney/Blacksburg Charge, transferred 1998, 2002 Cumberland, Florence, 2012 Mount Zion. 701 St. John Street, Kingstree 29556 (O) 843-354-6469 (R) 843-355-5262 (F) 843-354-9721
- Cooper, Samuel B.** – RE, OT 1968, FE 1970, RE 2010, SC: 1968 In School, 1970 Cheraw Parish, 1972 Charleston-Centenary, 1976 Division of Chaplains, 1996 St. Michael, 2000 Jerusalem-St. Luke, 2005 Shiloh, 2010 Retired, 2010 St. Michael, Kingstree (RSY), 2014 Faith, Cades (RSY). PO Box 16, Kingstree 29556-0016 (O) 843-382-8178 (R) 843-382-4810
- Cooper, Wiley Barrow** – RE, PM 1965 FE 1968 RE 2008, SC: 1965 In School, 1966 Mountain View, 1969 Pisgah, 1972 Director AID, 1978, Spartanburg United Way, 1978 SC United Way, 1980 Honorable Location, 1993 Mt. Hebron, Associate, 1995 College Place, 2008 Retired. 5314 Colonial Drive, Columbia 29203-4259 (R) 803-735-0555
- a Copeland, Franklin Elbert (Frank)** – FE, PM 1984, FE 1986, SC: 1984 Fairfield Circuit, 1986 Hood's Chapel, 1988 Harleyville-First, 1992 Chester Circuit, 1993 Belair, 1995 Sumter-St. Mark, 1999 Tranquil, 2001 Langley-Bath-Capers Chapel, 2007 Trinity, Greenville, 2009 Emory-Nazareth, 2014 Gordon Memorial-Greenbrier. 681 Greenbrier Mossydale Road, Winnsboro 29180 (O) 864-445-2046 and 803-804-7309 (R) same
- Copeland, Jennifer Elaine** – FE, PM 1987, FE 1991, SC: 1987 In School, 1988 LOA, 1989 Associate, First Lancaster, 1992 Blacksburg Charge, 1993 Liberty Hill, 1996 LOA, 1998 Monaghan, 1999 Chaplain Wesley Foundation, Duke University. Box 90974 Duke Chapel, Durham NC 27708 (O) 919-684-6735 (R) 919-949-9112 (F) 919-681-8660
- Corder, Grady William** – FL, SP 1997, FL 2004, PE 2005, FL 2013, SC: 1997 Port Royal, 2000 Latimer Memorial, 2004 Branchville-Pleasant Hill, 2011 Loris First. 3615 Broad Street, Loris 29569 (O) 843-756-8393 (R) 843-756-1162 (F) 843-756-2852
- a Correll, James Leonard (Jim) Jr.** – RE, OT 1970, FE 1973, RE 2012, SC: 1970 In School, 1972 Rock Hill-St. John's Associate, 1974 Little River, 1979 Heath Springs Charge, 1981 Isle of Palms, 1988 Northside-Greenville, 1994 Platt Springs, 1995 York-Trinity, 2006 First Church, Easley, 2012 Retired. PO Box 1086, Lake Junaluska NC 28745 (R) 828-456-7098
- a Cothran, Lee Jr.** – RE, OT 1964, FE 1966, RE 2004, SC: 1958 Princeton, 1959 Lebanon, 1960 Antioch-St. Paul, 1963 Starr, 1967 Piedmont Park, 1971 Piedmont, 1978

Blacksburg-St. John, 1979 Turbeville, 1980 Lugoff-St. John, 1986 Grace, 1990 Aldersgate, 1994 Bethel-Walterboro, 2004 Retired, 2005 Butler-Shiloh (RSY). 364 Spruce Glen Road, Lexington 29072 (O) 864-445-9524 (R) 803-996-3025

Counts, James Henry Jr. – PL, PL 2008, SC: 2008 Hopewell-Sharon Charge, 2010 Lewis Memorial. 212 Brown Street, Prosperity 29127 (O) 803-276-0959 (R) 803-364-2642

Cousar, George Raymond – RA, AM 1984, RA 2001, SC: 1968 Greeleyville Charge, 1973 Cross Charge, 1984 Mars Bluff, 1986 Pineville-Bowman, 1994 Shiloh Charge, 2001 Retired. 833 Coast Line Road, Salters 29590 (R) 843-387-5534

a Cowart, William Guy – RE, OT 1959, FE 1961, RE 1991, VA: 1958 FL, N. GA: 1971, SC: 1985 Lupo Memorial-Ebenezer, 1986 Bowman Charge, 12/01/89 Disability Leave, 1991 Retired. 235 Carroll Street, Carrollton GA 301173703 (R) 404-832-2395

a Cox, Albert Louie – RE, OT 1966, FE 1970, RE 1999, KY: 1956 SP, SC: 1959 St. Matthews Circuit, 1962 Poe-Jackson, 1963 Chiquola-Donalds, 1967 Pomaria Charge, 1973 Chapin, 1984 Holly Hill, 1999 Retired, 1999 Greene Street (RSY). 334 Greengarden Drive, Chapin 29036 (R) 803-345-2896

Cox, David Willard – RE, OT 1974, FE 1976, RE 1991, SC: 1968 Hendersonville, 1974 Ridgeville Circuit, 1978 Indian Field, 1982 Johnsonville, 1983 Ruffin Circuit, 1991 Retired, 2008 Adnah-Williams Charge (RSY). 2144 Sniders Hwy, Walterboro 29488-8697 (O) 843-538-8722 (R) 843-538-8722

Cox, George Walton Farrell (Farrell) – RE, OT 1956, FE 1958, RE 1983, RE 1997, SC: 1953 Rock Hill Circuit, 1955 Buford Charge, 1956 In School, 1958 Vaucluse-Charles Wesley, 1960 Charles Wesley, 1963 Olanta, 1967 Easley-St. Andrews, 1969 St. Andrews-Antioch, 1972 Surfside Beach, 1978 Greenville-St. Paul, 1983 Retired, 1990 Bennettsville Circuit, 1994 Bennettsville Circuit, 1997 Retired. 1999 Hebron Charge (RSY), 2004 No Appointment, 2005 Olanta-Coward Associate (RSY). PO Box 5, Pamplico 29583-0005 (R) 843-493-2483

a Cox, Harvey Michael – RE, OT 1957, FE 1959, RE 1997, SC: 1957 Utica-Fairview, 1961 Charleston-Cokesbury, 1965 Grover, 1969 Cambridge, 1973 Rock Hill-Epworth, 1978 Columbia-Lebanon, 1983 Charleston-St. Mark, 1984 Simpsonville, 1990 Trinity, 1997 Retired, 2009 Zion, Easley (RSY) 211 Riley Road, Easley 29642 (R) 864-306-1668

Cox, Robert Lincoln – FE, PM 1994, FE 1996 SC: 1994 Trinity Associate, 1997 St. Andrews Parish, 2007 Bethany, Summerville, Associate, 2008 Family Leave, 2010 St. Paul, Saluda, 2012 Grace-Zoar. 633 Taylor Road, Greer 29651 (O) 864-877-7015 (R) 864-554-2008

a Crews, Rowan Dampeer Jr. – RE, OT 1980, FE 1982, RE 2011, SC: 1980 Hebron-Pergamos, 1984 Student-Duke University, 1991 Goose Creek, 09/01/92 Professor of Religion Claflin College, 1999 Associate Professor, Department of Religion, Columbia College, 2011 Retired. 15 Greenbrook Court, Columbia 29210 (O) 803-786-3565

Crews, William James (Jim) – FE, 117 Crimson Oak Drive, Lexington 29072 (O) 803- 786-9486

Cribb, Hasford John Jr. – RL, FL 1997, RL 2006, SC: 1997 Bethel and Shiloh, 1998 Bucksville, 2001 Hardeeville Charge, 2006 Retired, 2006 Sardis-Unity (RL), 2012 Johnsonville (RL). PO Box 1159, Johnsonville 29555 (O) 843-386-2165 (R) 843-380-0333

a Crooks, Marion Brabham Jr. – RE, OT 1968, FE 1971, RE 2005, SC: 1968 In School, 1970 Washington Street Associate, 1973 Goose Creek, 1975 Cottageville Charge, 1978 North Myrtle Beach, 1982 Inman, 1984 In School, 1985 Cayce Associate, 1986 Lewis Memorial, 1989 Sabbatical Leave, 1989 Buncombe Street, Min. of Counseling, 2005 Retired, 2006 Director, Canterbury Counseling Center (RSY). 17 Ballentine Drive, Greenville 29605 (O) 864-235-5972 (R) 864-235-5972

a Cross, William Kelly III – RE, OT 1957, FE 1960, RE 2000, SC: 1957 In School, 1958 Kingstree Circuit, 1961 Blacksburg, 1965 Kings Mountain Chapel, 1967 Lancaster-Hopewell, 1971 Liberty Hill-Ebenezer, 1976 Ben Avon-Glendale, 1981 Duncan, 1984 Rock Hill-Bethel, 1987 Catawba-Van Wyck, 1991 Armenia, 1993 Disability Leave, 2000 Retired. 309 Simrill Avenue, York 29745-1226 (R) 803-684-2764

CroweTipton, Beverly – OF, OF 2014, SC: 2014 Fairview-St. Paul. 1 Running Springs Court, Greer 29650 (R) 864-322-7831

- a Cubie, James Murray (Jack)** – RL, PL 2002, RL 2010, SC: 2002 Ridgeville Charge, 2010 Retired. 7329 Awendaw Landing Road, Awendaw 29429 (R) 843-928-3702
- Culler, Mary Susan DeLoache (Susan)** – FE, PM 1989, FE 1993, SC: 1989 Anderson-St. John's Associate, 1990 Skylyn, 1993 LOA, 1999 Mt. Olivet/Pleasant Grove, 2004 Latimer Memorial, 2009 Cayce, Associate, 2012 Epworth Memorial, 2014 Voluntary Leave of Absence. 4119 Yale Avenue, Columbia 29205 (R) 803-920-7179
- Culp, John Wesley** – RE, OT 1969, FE 1972, RE 2014, SC: 1969 In School, 1971 Liberty, 1974 Hampton, 1980 Charles Wesley-Trinity, 1982 Aiken-Trinity, 1987 Salem, 1993 First, 1997 Mt. Hebron, 2005 Virginia Wingard Memorial, 2014 Retired. 2108 Bob White Lane, West Columbia 29169 (R) 803-794-3296
- Culp, Karin Bascom** – RE, PM 1984, FE 1990, RE 2008, SC: 1984 Carteret Street Associate, 1985 LOA, 1988 St. Matthew Circuit, 1991 Bells, 1995 Aldersgate, Charleston, 2001 St. John's, Batesburg, 2006 Fair Lawn, 2008 Retired. 127 Lake Elizabeth Drive, Columbia 29203 (R) 803-754-0230
- a Culp, Wayne Alford** – RE, OT 1946, FE 1946, RE 1993, E OH: 1946 PM, 1959 Autonomous, E OH: 1972, SC: 1977 Dean Spartanburg Methodist College, 1981 Drayton, 1985 Graniteville-St. John, 1989 Aldersgate, 1993 Retired, 2004 Fingerville (RSY). 170 Buena Vista Drive, Campobello 29322-9492 (O) 864-468-5364 (R) 864-468-5364
- Culp, William Wallace III** – PE, PE 2014, SC: 2014 Jordan. 412 LeGrande Street, Manning 29102 (R) 803-435-4000
- Cunningham, James Benjamin (Ben)** – RE, OT 1952, FE 1955, RE 1995 SC: 1952 In School, 1954 Owings-Bramlett, 1958 Charleston-St. Mark, 1963 Anderson-Trinity, 1970 Clinton-Broad Street, 1975 Greenville-St. Matthew, 1981 Conway-First, 1989 Florence DS, 1995 Retired. 720 Calvert Avenue, Clinton 29325-2625 (R) 864-938-0329
- Curry, Eugene Lowry (Gene)** – RE, OT 1965, FE 1968, RE 2008, SC: 1965 In School, 1966 Liberty, 1968 St. Stephen, 1971 Heath Springs, 1976 Pendleton, 1981 Leesville, 1984 Inman, 1987 Buford Street, 1993 Trinity, 1998 First-Marion, 2000 First-Laurens, 2004 Charleston District Superintendent, 2008 Retired. 208 Adair Place, Laurens 29360 (R) 864-681-1262
- Curtis, Brenda Issacs** – FL, PL 2009, FL 2012, SC: 2009 Bethel-Van Wyck Charge, 2011 Mount Dearborn-Heath Chapel, 2012 Emma Gray. 208 West Arlington Avenue, Greer 29650 (O) 864-476-8258 (R) 864-877-8836
- Curtis, Joseph Lynn** – RE, SP 1995, PM 1996, FE 1999, SC: 1995 Piedmont Park, 1997 First, Hemingway, 2001 Rehoboth/Bethel, 2006 Aldersgate, 2010 First, Lancaster, 2012 Memorial. 208 West Arlington Avenue, Greer 29650 (O) 864-877-0956 (R) 864-877-8836
- Dalton, Kevin Francis** – FE, FL 2002, PE 2003, FE 2006, SC: 2002 Associate, St. James, Spartanburg, 2004 Buffalo, 2013 Landrum. 225 North Howard Street, Landrum 29356 (O) 864-457-3984 (R) 864-457-1019
- Dameron, Glen Wayne** – OE, OE 2013, SC: 2013 Camp Swamp (RSY). 664 Rambler Court, Myrtle Beach 29588 (O) 301-467-5200 (R) 301-467-5200
- a Daniel, Edmond (Ed)** – FL, PL 1997, SP 1998, FL 1999, SC: 1997 Poplar/Salem/Joseph B. Bethea Associate, 1998 Joseph B. Bethea/Salem, 01/01/2006 Incapacity Leave. 2464 Strawberry Road, Longs 29568-7319 (R) 843-399-4292
- Dargan, William Thomas (Bill)** – FE, FL 2007, PE 2008, FE 2011, SC: 2007 Rock Hill Central Charge, 2009 Bennettsville Parish, 2011 Mount Beulah. 107 Martha Law Drive, Lake City 29560 (O) 843-389-3214 (R) 843-374-3554
- Dark, Meredith Marie** – FL, FL 2014, SC: 2014 Associate, Mount Hebron. 3050 Leaphart Road, West Columbia 29169 (O) 803-794-8273 (R) 864-597-9525 (F) 803-794-8268
- a Davidson, Edward Laney (Ed)** – RE, OT 1948, FE 1950, S GA: 1946 OLP, RE 1990, SC: 1948 Wesley Chapel-Hebron, 1948 Bethune, 1954 Conway Circuit, 1957 McColl-Main Street, 1963 Latta, 1967 Dillon-Main Street, 1972 Marion-First, 1976 St. John-Fort Mill, 1981 St. George, 1990 Retired, 2003 Shiloh-Zoar, Chesterfield (RSY), 2004 Zoar, Chesterfield (RSY). 111 Virginia Avenue, Cheraw 29520-1533 (R) 843-537-1316
- Davis, Emily Hudson** – FL, FL 2012, SC: 2012 Trinity (Clio)- Berea(McColl). 214 S. Second Street, McDonald NC 28340 (O) 843-306-6008 (R) 910-628-1737

- Davis, Frederick Ronald (Fred)** – RE, 1982 SP, 1983 PM, 1985 FE, NEB Conf., 1992, RE 2012, SC: 1992 Grover Charge, 10-01-98 St. Paul, St Matthews, 2003 Elloree, 01/01/2008 Zion, Lancaster, 2009 Norway, 2012 Retired, 2012 Adnah-Williams Charge (RSY). 500 Adnah Church Road, Islandton 29929 (R) 803-246-1340
- a Davis, Gerald Edwin (Jerry)** – RE, FL 1985, E OH: PM 1986, NM: FE 1990, RE 2008, SC: 1988 Woods Chapel, 1990 North-Limestone, 1992 Sumter-St. Mark, 1995 Matthews, 1996 LOA, 1997 Orange Circuit, 2001 Jackson, 2008 Retired, 2008 Springfield Charge (RSY). 135 West Hampton Street, Leesville 29070
- Davis, Gloria Robbins** – RE, OT 1977, FE 1980, RE 2005, SC: 1977 In School, 1979 Upper Richland, 1982 Suber Marshall Memorial, 1986 Hartsville DS, 1992 North Myrtle Beach-Trinity, 2001 First, Isle of Palms, 2005 Retired. 7168 Windmill Creek Road, Charleston 29414 (R) 843-556-1986
- Davis, Gregory Phillip** – PL, SY 2012, PL 2013, SC: 07/10/2012 Eutawville (SY), 2013 Gilbert. PO Box 142, Gilbert 29054 (O) 803-892-3546 (R) 803-312-4909 (F) 803-892-4505
- Davis, Henry Murray (Todd) IV** – FE, SP 2001, PE 2004, FE 2007, SC: 2001 Sharon/Shiloh, 09/20/04 Associate, Shandon, 2009 Bethel, Columbia, 2014 Bethel, Columbia and St. James, Columbia. 3390 Pine Belt Road, Columbia 29204 (O) 803-787-3058 (R) 803-661-9734
- Davis, James Ray (James Ray)** – RE, OT 1978, FE 1983, RE 2011, SC: 1976 Lebanon-Mt. Bethel, 1978 In School, 1980 Union Grove, 1982 Orrville, 1984 Westminster, 1987 Bells, 1991 Great Falls, 09/01/92 Duncan Memorial-St. Mark, 1994 Jackson-Bethel, 1998 Bogansville, 2001 Ebenezer/Old Johnsonville, 2008 Rehoboth, 2011 Retired, Bethlehem, Greenwood (RSY). 122 Fuller Street, Greenwood 29649 (O) 864-229-1370 (R) 864-229-1071
- Davis, Lillie Kerns** – PE, PL 2010, PE 2014, SC: 2010 Dunton. 107 Chester Street, Spartanburg 29301 (O) 864-590-1747 (R) 864-585-8640
- Davis, Richard Glenn Sr.** – RA, LP 1986, AM 1992, RA 2003, SC: 1986 Bennettsville-Ebenezer, 1992 McBee, 1994 Mt. Olivet-Pleasant Grove, 1998 St. Paul Charge-Charleston, 2003 Retired, 2003 Hood's Chapel (RSY), 2005 No Appointment, 01/01/06 Ravenel (RSY). 305 McClain Street, Charleston 29407 (R) 843-225-9425
- a Dawsey, James M. (Jim)** – FE, OT 1974, FE 1976, SC: 1974 Oak Hill-Pisgah, 1976 In School, 1981 Dept. Religion-Auburn University, 1997 Professor, Emory and Henry College. 17256 Crabtree Court, Bristol VA 24202
- Day, David Wayne** – FE, FL 1986, AM 1991, PM 1995, FE 1998, SC: 1986 Mullins Circuit, 1991 Mt. Lebanon-Kinards, 1997 Brown Swamp, 2001 Trinity, Columbia, 2010 Northeast. 4000 Hardscrabble Road, Columbia 29223 (O) 803-736-6386 (R) 803-661-6462 (F) 803-699-1334
- Deal, Alice Loving (Ally)** – FE, PE 2006, FE 2009, SC: 2006 Folly Beach-St. John, 2012 Belvedere, 2014 Fairfield Circuit. 6688 State Highway 269, Winnsboro 29180 (O) 803-635-4157 (R) 803-635-4157 (F) 803-635-4157
- a Dean, Dewey Levan** – RE, OT 1968, FE 1970 RE 1995, SC: 1960 Ruby, 1963 Bishopville-St. Matthew Circuit, 1967 Pageland-Zion-Zoar, 1971 Ruffin, 1975 Blacksburg, 1978 Harleyville-First, 1984 Charleston-St. Mark, 1985 Shiloh-Zoar Charge, 1995 Retired. 2063 Faulkner Court, Florence 29501 (R) 843-667-0569
- Dease, Robin** – FE, FL 1998, PM 1999, FE 2001, SC: 1998 Wesley, Johns Island, 2008 John Wesley, Greenville, 08/01/2012 Interim Chair of the Department of Philosophy & Religion, Clafin University, 2013 Hartsville District Superintendent. 108 Pinewood Ave, Hartsville 29550 (O) 843-332-1931 (F) 843-332-3200
- a DeDonato, David Michael** – RE, OT 1973, FE 1976, RE 03/31/2009, SC: 1973 In School, 1975 Carteret Street Associate, 1976 Olanta, 1979 Division of Chaplains. 2000 US Army, Eisenhower Army Medical Center, 09/24/01 Director of Pastoral Care, Lexington Medical Center, 03/31/2009 Retired. 2720 Sunset Blvd, West Columbia 29169-4810 (O) 803-791-2033 (R) 803-356-6542 (F) 803-791-2321
- Dennis, James Dickerson (Jim) Jr.** – FE, OT 1982, FE 1984, SC: 1982 Hardeeville Charge, 1985 Charleston-Grace Associate, 1988 India Hook, 1993 Gramling, 1997

- Trinity, Bamberg, 2004 Main Street, Greenwood, 2010 Grace. 639 Georgia Avenue, North Augusta 29841 (O) 803-279-7525 (R) 803-426-8580 (F) 803-279-1434
- a **Derrick, Barbara Ann** – RE, S IL: PM 1986, FE 1989, RE 1995, SC 1987 Cross-Friendship, 1989 Goose Creek, 1991 In School, 1995 Retired. 204 Trestlewood Drive, Summerville 29483-1824 (R) 843-875-3589
- a **Devorick, Dennis Jay** – PL, PL 2013, SC: 2013 Centenary, Conway. 233 Lander Drive, Conway 29526 (O) 330-787-1053 (R) 330-787-1053
- Dicks, Jerry Lewis** – FE, PL 2007, PE 2013, SC: 2007 Lake Point, 2013 Kingtree East. 40 Stasher Road, Hemingway 29554 (O) 843-625-0722 (R) 843-558-2300
- Dicks, John B.** – FE, OT 1974, FE 1977, SC: 1974 In School, 1976 North Greenville, 1977 Mt. Carmel-St. John-St. Luke, 1978 Silver Hill, 1980 Chaplain USAF, 1995 Marion Parish, 2002 New Francis Brown, 2006 Wesley, Columbia. 1725 Gervais Street, Columbia 29201 (O) 803-799-1426 (F) 803-748-0940
- Dicks, Willie Furman Jr.** – FE, OT 1977, FE 1980, SC: 1977 In School, 1979 Sumter-St. James, 1982 Marion-First, 1985 Division of Chaplains, 02/13/05 Oro, 2010 New Hope-St. Paul Charge, 2014 East Camden. 110 Three Wood Lane, Summerville 29483 (O) 843-875-5432 (R) 843-871-3835
- a **Dill, Elizabeth Cavagnaro** – RD, FD 1997, RD 2001, SC: 1990 St. John's Aiken, Director of Christian Education, 2001 Retired. 1173 Carriage Drive, Aiken 29803 (R) 803-648-1115
- a **Dillard, Jimmy Wayne** – RE, PM 1984, FE 1987, RE 2012, SC: 1983 Marshall Memorial, 1986 Armenia, 1991 Fairfield Circuit, 1995 Faith-Lexington, 1998 Travelers Rest, 2005 Grace-Zoar, 2009 Grace, Pickens, 2012 Retired. 505 E. Main Street, Duncan 29334 (O) 864-908-8182 (R) 864-908-8182
- Dillard, Zachary Harmon** – PE 2014, SC: 2014 Associate, Trenholm Road. 3401 Trenholm Road, Columbia 29204 (O) 803-254-6695 (R) 864-346-9541 (F) 803-254-6363
- Dingle, Shirley Williams** – PL, SP 2002, PL 2004, FL 01/01/09, SC: 2002 Mount Nebo, St. Stephen, 2014 Macedonia-Wesley Grove. 1267 Russellville Road, St Stephen 29479 (R) 843-749-1141
- a **Dixon, Walter Watson (Wally)** – FE, OT 1977, FE 1979, Honorable Location 1987, Readmitted FE 2008, SC: 1976 Myrtle Beach-First Associate, 1978 Mt. Pleasant, 1980 Columbia-Asbury Memorial Associate, 1983 In School, 1987 Honorable Location, 2008 Chaplain, Presbyterian Hospital, NY. 400 West 43rd Street, Apt 5-K, New York NY 10036-6304 (O) 212-217-9663 (R) 917-533-5941
- a **Dodds, Roger Russell** – FE, PM 1984, FE 1988, SC: 1984 Columbia-Mt. Pleasant, 1988 Smoaks Circuit, 1992 Bethel, 1994 Bethel-Dalzell, 1996 Beulah, 1996 Hickory Grove, 1999 Shiloh-Zoar, 2003 Union-McBee, 2006 Pine Grove-Epworth, 10/1/2006 Incapacity Leave. 141 Pineway Road, Blythewood 29016 (R) 803-786-5733
- Dollar, Kristin Marie** – PE, 630 Plantation Drive, North Augusta 29841 (R) 803-507-4620
- Donigian, George Hovaness** – OE, OE 2011, SC: 2012 Monaghan, 2014 New Hope (AN). 2507 Edgewood Avenue, Anderson 29625 (O) 864-224-8915 (R) 864-225-5943
- Donnald, Jonathan Wright** – FL, PL 2009, FL 2012, SC: 11/01/2009 Gilgal-Shiloh Charge, 2012 Liberty. 842 Pickens Drive, Liberty 29657 (O) 864-843-9359 (R) 864-752-7239
- Dowdle, Frances Debra** – AM, PL 1990, AM 1999, SC: 1990 Cherokee Place, 1997 Jamestown, 2000 Goose Creek. PO Box 96, Goose Creek 29445-0096 (O) 843-553-6842 (R) 843-553-8433 (F) 843-793-4381
- Drennen, Elizabeth Burgess (Beth)** – FE, PM 1987, FE 1992, SC: 1987 In School, 1988 LOA, 1989 Eutawville Charge, 1993 Allendale, 1995 LOA, 1996 St. Mark Greenwood, 1998 Bells Associate, 2004 Associate, Shiloh Station, 2007 Family Leave, 2011 Hopewell-Sharon Charge, 2012 Catawba-El Bethel. 824 Lombardy Road, Rock Hill 29730 (O) 803-981-7645 (R) 803-981-7645
- a **Drennen, Lowry Tresslar** – RE, FL, PM 1994, FE 1997, RE 03/01/2012, SC: 1990 Orange Circuit, 1993 Ruffin Circuit, 1995 Bells, 2004 Shiloh Station, 2007 Zion, Prosperity, 03/01/2012 Retired. 824 Lombardy Road, Rock Hill 29730

- DuBose, William Anthony** – PL, PL 2014, SC: 2014 Mount Beulah-New Hope. 2144 Iseman Road, Darlington 29532 (O) 843-616-2209 (R) 843-398-0092
- a Dudley, Charley Glen** – RE, OT 1974, FE 1976, RE 2000, SC: 1971 Lebanon-Kings Chapel, 1973 Orrville, 1977 Bethel-Duncan Chapel, 1978 Lebanon Charge, 1981 New Zion, 1983 Pine Grove-Epworth, 1985 Bells, 1987 Disability Leave, 2000 Retired, 10/01/08 Soule Chapel (RSY). 949 Morse Landing Road, Cross Hill 29332 (R) 864-998-5152
- a Duncan, Jason Charles (J.C.) Sr.** – RL, PL, RL 1998, SC: 1966 Greer-Liberty, 1967 Liberty-Campobello, 1968 Greer-Liberty, 1998 Retired. 495 Hammett Store Road, Lyman 29365-9681 (O) 864-877-8182 (R) 864-877-8182
- Duncan, Jimmie Will** – PL, PL 1988, SC: 1988 St. Luke, Timmonsville 1/4), 2014 Mount Zion, Timmonsville. 115 Duncan Road, Rembert 29128 (O) 843-346-9040 (R) 803-713-1095
- Dunn, Jeffrey Burroughs (Jeff)** – FE, PM 1988, FE 1991, SC: 1988 In School, 1989 Christ, 1998 Christ, Carolina Forest. 2901 Fantasy Way, Myrtle Beach 29579 (O) 843-236-6201 (R) 843-347-2319 (F) 843-236-6156
- Dunn, Linda Bodie** – FE, PM 1996, FE 1998, SC: 1996 Rock Hill St. John's Associate, 1999 Antioch-Shady Grove, 2006 Zion, 12/01/2007 First, Clover Associate, 2008 Gilbert, 2013 Hickory Grove Charge. PO Box 158, Hickory Grove 29717 (O) 803-925-2316 (R) 803-684-9146
- Dunn, Robert Edward (Bob)** – FE, PM 1997, FE 1999, SC: 1997 Osceola, 2001 Wesley Memorial, 2006 Church of the Good Shepherd, 2008 Beulah, Gilbert, 2013 Trinity, York. PO Box 376, York 29745 (O) 803-684-4100 (R) 803-684-9146 (F) 803-684-0890
- Durham, Brenda Ward** – PL, PL 2010, SC: 2010 Fairview-St. Paul Assistant, 2011 Bethel-Ruhamah. PO Box 535, Iva 29655 (O) 864-348-7588 (R) 864-348-7029
- Durham, Joe Darsey** – RL, PL 2006, RL 2013, SC: 2006 Fairview-St. Paul, 2011 Bethel-Ruhamah, 2013 Retired. PO Box 535, Iva 29655 (O) 864-348-7588 (R) 864-348-7029
- a Dyer, Cynthia Hodell** – RE, PM 1993, FE 1998, RE 2008, SC: 1993 Poplar-Salem, 1997 Poplar, Salem & Joseph B. Bethea, 1998 Salem, 01/01/99 Associate, St. Paul's Waccamaw, 11/01/03 LOA, 2008 Retired. 118 Citadel Drive, Conway 29526-8831 (O) 843-347-3040 (R) 843-347-3040
- a Eaddy, Albert Eugene** – RE, OT 1953, FE 1957 RE 1995, SC: 1953 In School, 1955 Folly Beach-St. Andrews, 1959 Lexington, 1964 Charleston-Bethany, 1968 Edgefield, 1975 Lancaster-Hopewell, 1981 Darlington-Trinity, 1985 Indian Field, 1989 Greenwood -St. Mark, 1992 Abbeville-Grace, 1995 Retired. 108 Chelsea Square, Greenwood 29649-9107 (O) 864-227-3902 (R) (864) 227-3902
- Eanes, Lisa Kim** – FE, OE, 2002 Transferred from Iowa Conference. SC: 2001 Aldersgate, Greenwood, 2005 Epworth Memorial, Columbia, 2007 Surfside, Associate. 800 13th Avenue, North, Surfside Beach 29575 (O) 843-238-2734 (R) 843-839-1539 (F) 843-238-4455
- a Edwards, Annette Coker** – RE, PM 1987, FE 1990, RE 07/26/2001, SC: 1987 In School, 1988 McClellanville, 1990 Ocean Grove, 1992 Bethel Associate, 1999 LOA, 02/22/00 Ashley Terrace, 11/01/00 LOA, 07/26/01 Retired. 1230 Rainbow Circle, Catawba 29704-0704 (R) 843-568-1320
- a Edwards, Charlie Aycock** – RE, OT 1961, FE 1963, RE 1980, SC: 1958 Orangeburg-St. Paul Associate, 1959 Plum Branch, 1963 Norway, 1967 In School, 1968 Midlands Tech, 1973 State Board-Tech. & Comp. Educ., 1980 Retired. 29 McMillan Drive, Hendersonville NC 28792-7753
- Efird, John Scott** – FE, PM 1996, FE 2001 SC: SP 1994 Bath-Clearwater, 1995 Union-Grace Associate, 1997 Central Texas, 1999 Green Pond, 11/01/2002 Associate, Mauldin, 2005 Tabernacle, Lancaster, 2010 Wesley Memorial-Edisto Island. 5412 Highway 165, Hollywood 29449 (O) 843-889-2200 (R) 843-564-1259 (F) 843-889-8890
- Eidson, Donna Stone** – FL, FL 2012, SC: 2012 Lockhart-Wesley Chapel. 4229 Jonesville/Lockhart Hwy, Union 29379 (O) 864-545-6337 (R) 864-545-6337
- Elder, James Edward (Jim)** – AM, PL 2007, FL 2009, AM 2012, SC: 02/01/2007 Camp Creek, 2008 Good Samaritan, 2009 Zion, Lancaster, 2013 Mount Zion, Central, 2014 Hopewell. 138 Scottish Avenue, Simpsonville 29680 (O) 864-967-8181 (R) 803-372-9754

- Ellington, Eleanora Coaxum** – PL, LP20 2013, PL 2014, SC: 2013 Not Appointed, 2014 Anderson Circuit. 1201 Bolt Drive, Anderson 29621 (O) 843-826-6455
- Elliott, John Henry** – RE, OT 1967, FE 1971, RE 2011, SC: 1967 In School, 1968 Greenwood-Laurens, 1969 Greenwood-McCormick, 1970 In School, 1971 Macedonia, 1973 Macedonia-Norway, 1974 New Light, 1978 Columbia-Bluff Road, 1980 Rock Hill Coop. Parish, 1987 St. George Parish, 2011 Retired. 574 Harmon Street, Orangeburg 29115 (R) 803-534-7411
- a Elliott, Nicholas Scott (Nick)** – RE, OT 1971, FE 1975, RE 2009, SC: 1971 Marshall Memorial, 1976 Sandy Springs-Zion, 1979 Piedmont, 1983 Harris, 1989 Herbert Memorial, 1992 Leesville, 1995 St. John's, Lugoff, 1999 Ex. Director SEJ UVMIM, NGA Annual Conference, 2009 Retired. 10 Montreat Lane, Simpsonville 29681 (R) 864-254-9377
- a Elliott, Richard Furman Jr.** – RE, OT 1960, FE 1962, RE 1997, SC: 1960 In School, 1962 Estill, 1963 Clemson University-Director Wesley Foundation, 1967 Mt. Lebanon-Kinard, 1968 Columbia-St. James, 1969 Ecumenical Inst.-Chicago, 1976 Trinity-Gethsemane, 1978 Spartanburg-El Bethel, 1983 Highland Park, 1988 Stallsville, 1992 Greenville-St. Mark, 1995 Greenville-Salem, 1997 Retired. 18 Coolidge Avenue, Greenville 29607-1810 (R) 864-467-1556
- Elliott, Sheila Lamar** – FE, PE 2008, FE 2010, SC: 2008 Francis Burns Associate, 2012 York-St. James Charge. 108 W. Jefferson Street, York 29745 (O) 803-684-3346 (R) 803-628-5170 (F) 803-684-3473
- a Ellis, Edgar Heberton (Ed) Jr.** – RE, OT 1965, FE 1967, RE 1998, SC: 1961 Blenheim Circuit, 1965 In School, 1967 Laurel Bay, 1968 Spartanburg-Bethel Associate, 1972 Triune, 1975 Simpsonville, 1980 Woodland, Rock Hill, 1986 Bennettsville-First, 1989 Summerville-Bethany, 1993 Cayce, 1998 Retired. 9 Sundowne Court, Columbia 29209-5423 (R) 803-695-0968
- Elrod, Frances McMahon (Fran)** – FE, SP 1999, PE 2000, FE 2003, SC: 08/15/98 Calhoun Falls, 09/1/99 Trinity, Honea Path, 01/06/2003 Oncology Counselor, Anderson Medical Health Center, 2006 St. John's, Anderson, Associate, 2010 Wesley, Hartsville. 145 East College Avenue, Hartsville 29550-3705 (O) 843-332-1196 (R) 843-339-9404 (F) 843-857-9473
- a Epps, John Law** – RE, OT 1962, FE 1966, RE 2005, SC: 1962 In School, 1964 Greenwood-Lupo Memorial, 1967 In School, 1972 Ecumenical Institute Chicago, 1985 Ecumenical Institute Philippines, 1992 Ecumenical Institute Malaysia, 2005 Retired. 4/15 Faber Ria, Taman Desa, 58100 Kuala Lumpur 00 Malaysia (O) 603-7957-5604 (R) 603-7982-0410
- a Errington, Joseph Richard (Joe)** – RE, OT 1976, FE 1978, RE 2003, SC: 1976 Chaplain CCI P C, 1979 Division of Chaplains, 1982-1991 Fed. Bureau of Prisons, 1992 Central Office, Federal Bureau of Prisons, 2002 Sabbatical Leave, 2003 Retired. 1009 27th Street, S, Arlington VA 22202-2235 (R) 703-519-7755
- Ervin, David Franklin** – RA, RA 2000, SC: 1963 Greer-Zoar, 1966 Sardis-Trinity, 1970 Spartanburg-St. Mark, 1978 Inman-Aldersgate, 1982 Bethel-Woodside, 1985 Arcadia, 1993 Duncan Roebuck, 2000 Retired, 10/01/03 Arcadia-Saxon (RSY). 1049 Maryland Avenue, Spartanburg 29307 (O) 864-948-9444 (R) 864-948-9444
- Etheredge, Ernest Calvin** – FE, OT 1979, FE 1983, SC: 1975 Laurens Charge, 1979 In School, 1981 Seneca Circuit, 1982 Silver Hill, 1986 I. Dequincy Newman, 1990 Crafts-Farrow Hospital, 1996 Columbia-Wesley, 2001 Trinity, Orangeburg, 2004 Walterboro District Superintendent, 2012 Francis Burn. 5616 Farrow Road, Columbia 29203 (O) 803-754-1760 (R) 803-337-2078 (F) 803-691-4540
- Etheredge-Manly, Angela Marie (Angie)** – PE, PL 2008, FL 2011, PE 2014, SC: 2008 Vacluse-Pentecost, 2011 Osceola, 2012 Tabernacle-Dawsey, 2012 Director, Francis Marion Wesley Foundation, 2014 Associate, Lyttleton Street. 6854 Francis Marion Road, Pamplico 29583 (O) 843-493-6155 (R) 843-493-6155
- e Ethridge, Bobbie Reeves** – RD, FD 1997, RD 12/31/05, SC: 1996 Director of Christian Education, Grace, 2000 Minister of Education, St. John's, Anderson, 12/31/2005 Retired. 401 Seawright Drive, Pendleton 29670 (R) 864-646-2555

- a Ethridge, Charles Wayne (Charlie)** – OD, 1168 Broad Swamp Road, Kingstree 29556 (O) 843-387-6142 (R) 843-383-3180
- Eubanks, Robert Lee** – RE, FL 1991, PM 1997, FE 2000, RE 2005, SC: 1991 Catawba, 1998 Kershaw, 2001 Osceola, 2004 St. Mark's, Sumter, 2005 Retired, 2007 Bethel-Oak Grove-Sampit (RSY), 2012 Starr Charge (RSY). 103 Wren Way, Anderson 29625 (O) 864-634-7123 (R) 864-634-7123
- Evans, John Dickey** – RE, OT 1968, FE 1971, RE 07/31/2009, SC: 1968 In School, 1970 Jefferson, 1974 Sumter-Trinity Associate, 1977 Shady Grove, 1982 Trenholm Road Min. Counseling, 1988 Virginia Wingard Memorial Minister of Counseling, 1995 Minister of Counseling, 07/31/2009 Retired, 07/31/2009 Pastoral Counseling, Licensed Marriage and Family Therapist (RSY). PO Box 12524, Columbia 29211 (O) 803-931-0888 (R) 803-256-0720 (F) 803-931-0888
- Evans, John Wesley** – RE, SLP 1980, OT 1983, FE 1986, RE 2010, SC: 1980 Anderson Circuit, 1983 Central Circuit, 1985 Marion Parish, 1989 Johns Island Parish, 1990 Wesley-Yongues Island, 1992 Springtown, 2002 Gaffney-Blacksburg, 2008 Bethel, St. Stephen, 2010 Retired. 1810 Carver School Road, Cope 29038 (O) 803-614-5082 (R) 803-614-5082
- Evans, Kimberly Norbeck** – PE, FL 2011, PE 2014, SC: 2011 St. Matthew Circuit. 2144 Stokes Bridge Road, West, Bishopville 29010 (O) 803-428-5888 (R) 803-428-5888
- a Evans, William Franklin** – RE, OT 1979, FE 1982, RE 2010, SC: 1979 In School, 1980 Pomaria-Mt. Pleasant, 1982 Associate, Trenholm Road, 1992 Sabbatical Leave, 1993 In School, 1996 Heath Memorial-Pleasant Grove, 1998 LOA, 2009 Air National Guard Asst. to the Command Chaplain, Langley Air Force Base, VA (1/4), 2010 Retired. 4729 Palmer Road, Massanutten VA 22840-3304 (O) 540-568-6373 (R) 540-421-6476
- Evatt, Perry Daniel** – FE, SP 1992, PM 1993, FE 1997, SC: (SY) 1991 Friendship-Rock Springs, 1993 Pelzer, 1997 Beulah, Easley, 1998 Pacolet-White Stone, 2003 St. Mark, Greenville, 2007 Travelers Rest, 2010 Shiloh, Piedmont. PO Box 159, Piedmont 29673 (O) 864-845-5058 (R) 864-430-9531
- Everett, Ann Dease** – FE, PL 2006, PE 2007, FE 2011, SC: 2006 Hopewell-Sharon Charge, 2007 Belvedere, 2012 Main Street-Pine Grove, McColl. 210 N Main Street, McColl 29570 (O) 843-523-6369 (R) 843-523-6333
- Everett, Wade Humphreys** – FE, SP 1987, PM 1990, Discontinued PM (04/18/91), LP 1996, Readmitted PM 1998, FE 2000, SC: 1987 Glenwood, 1989 Tabor, 1990 Pamplico-Bethlehem, 1996 Union, 2003 Plum Branch Charge, 2007 Langley-Bath-Capers Chapel, 2012 Christ-Antioch. PO Box 75, Bennettsville 29512 (O) 843-479-9831 (R) 843-523-6333
- Everson, Jason Daniel** – FE, FL 2008, PE 2011, FE 2013, SC: 2008 First Church Lancaster Associate, 8/16/2009 Good Samaritan. PO Box 5082, Lake Wylie 29710 (O) 803-831-0304 (R) 803-831-8979 (F) 803-831-9124
- Fallow, Jo Anna McGehee (Jo Anna)** – FE, FL 2003, PE 2004, FE 2007, SC: 2003 Associate, Simpsonville, 2004 Furman Wesley Foundation (1/2), 2004 Monaghan (1/2), 02/01/2008 Director, Francis Marion Wesley Foundation (1/2), Central, Florence, Associate Pastor of Young Adult, Ministry(1/2), 2009 Loris Charge, 2011 Ebenezer-Wampee, 2013 Ebenezer, 11/01/2013 Ad-interim Incapacity Leave, 07/01/2014 return from LOA, 2014 Brown Swamp. 4725 Hwy 501 W, Conway 29526 (O) 843-365-3205 (R) 843-655-2598
- a Farley, William Burke (Bill)** – RE, OT 1969, FE 1973, FL: 1969, Honorable Location 1977, RE 2010, SC: LP 1986, FE 1987 Jefferson-Fork Creek, 1990 Montgomery Memorial, 1995 Bethel-Union, 1998 Gravely Memorial, 2008 Jackson, 2010 Retired. PO Box 124, Mountain Rest 29664 (R) 864-638-6648
- Farmer, Jeffrey Warren (Jeff)** – FL, FL 2014, SC: 2014 Sardis. 765 Sardis Road, Union 29379 (O) 864-427-5333 (R) 864-583-1665
- a Farmer, Reuben Zach** – RE, OT 1969, FE 1971, RE 2001, SC: 1960 Loris Circuit, 1961 Shiloh-Beulah, 1962 Jamestown, 1967 Bennettsville Circuit, 1969 Bucksville Circuit, 1973 Lodge, 1978 Cottageville, 1980 Dials-Shiloh, 1985 Boiling Springs, 1986 Pacolet-White Stone, 1990 Providence, 1996 Branchville-Pleasant Hill, 1999 Knightsville, 2001 Retired. 2124 Forest Oaks Road, Orangeburg 29118 (R) 803-536-4812

- Feagin, Eugene Lloyd (Gene) III** – FE, OT 1981, FE 1984, SC: 1979 Saxon, 1981 In School, 1982 Saxon-Cherokee Springs, 1985 Sharon Circuit, 1991 Inman-Aldersgate, 1995 Heath Springs Charge, 2002 Asbury Memorial, Columbia, 2006 Trinity, York, 2013 St. Luke, Hartsville. 302 Dunlap Drive, Hartsville 29550-4943 (O) 843-383-5169 (R) 843-917-0077 (F) 843-383-0916
- Fekel, Curtis Lee Jr.** – PL, BQ 20, PL 07/01/03, SC: 07/01/03 Eutawville, 11/01/2006 Rowesville Charge. 3756 Homestead Road, Bowman 29018 (R) 803-829-3457
- a Felder, William Hall (Bill)** – RE, OT 1970, FE 1974, RE 2002, SC: 1967 Tabernacle, 1968 Fingerville, 1970 In School, 1973 Greenwood-Main Street Associate, 1975 Chaplain-Methodist Home Orangeburg, 1985 St. Andrews, Associate, 1987 Trenholm Road Min. Counseling, 1995 The Coastal Samaritan Counseling Center, 2002 Retired. 2383 River Road, Myrtle Beach 29588-7177 (O) 843-446-6388 (R) 843-446-6388
- a Fender, Genevieve Mixon (Genny)** – RL, PL 2000, LP20, 2002, RL 2005, SC: 2000 Jamestown Charge, 2002 Not appointed, 2005 Retired. 1012 West Recess Road, Hanahan 29406 (R) 843-553-0850
- a Fenner, Jack Lee** – RE, SP 1986, PM 1990, FE 1992, RE 2006, SC: 1984 Bethel-Ebenezer, 1986 Loris Charge, 1988 Kinards Charge, 1990 Jefferson Charge, 1993 Sharon Charge, 1997 Johnsonville, 2001 Associate Union, Irmo, 2002 Dickson Memorial, 2004 Church of the Good Shepherd-Van Wyck, 2006 Retired. PO Box 50833, Myrtle Beach 29579 (O) 843-450-7669 (R) 843-450-7669
- a Fentress, Mark Eugene** – OE, OE 2006, RE 2012 KY Conf., SC: 2006 Bethany, Associate, 2012 Retired (KY Conf.). 118 West Third South Street, Summerville 29483 (O) 843-873-1230 (R) 843-486-8095 (F) 843-873-1937
- a Ferguson, Clifford Furman** – RE, OT 1953, FE 1955, RE 1988, SC: 1953 In School, 1956 Pendleton Charge, 1959 Williamston, 1961 Greenville-John Wesley, 1965 Bennettsville Parish, 1970 Thompson-Centennial, 1972 Sabbatical, 1973 Hartsville-Centenary, 1976 LOA, 1977 Greer Circuit, 1980 Silver Hill, 1982 Cheraw Parish, 1985 Chesnee Circuit, 1988 Retired. PO Box 6231, Greenville 29606 (R) 864-232-9163
- Fields, David Lloyd (Dave)** – PL, PL 2008, SC: 2008 Grover Charge, 2011 Fairfax. PO Box 354, Fairfax 29827 (O) 803-632-3420 (R) 803-632-6098
- a Fields, George Dewitt Jr.** – RE, OT 1953, FE 1957, RE 1997, SC: 1953 In School, 1955 Division of Chaplains, 1957 Highland Park, 1962 Andrews-Trinity, 1966 Pickens-Grace, 1971 Rock Hill-Woodland, 1972 Director Development-Spartanburg Jr. College, 1976 President, Spartanburg Methodist College, 1997 Retired. 113 Starline Drive, Spartanburg 29307-3713 (O) 864-579-1995 (R) 864-579-1995
- Fink, Adrienne Hamm** – FD, PD 2013, SC: 09/01/2013 Minister of Education, Wightman. PO Box 376, Prosperity 29127 (O) 803-364-2340 (R) 803-924-7143
- a Fisher, Arthur Mickey** – RE, OT 1956, FE 1959, RE 2001 SC: 1954 Rock Hill-St. John's Associate, 1956 In School, 1959 Rock Hill-Aldersgate, 1964 Columbia-St. James, 1968 Berea-Friendship, 1973 Lee Road, 1979 Director CCOM, 1985 Clemson, 1990 Rock Hill District Superintendent, 1994 Spartanburg-Trinity, 2001 Retired, 12/01/03 Disciples (RSY). 320 Taylor Road, Greer 29651-1165 (O) 864-469-7969 (R) 864-469-7969
- Flail, Melvin Wilber (Mel) Jr.** – FE, OD 1992, PM 1993, FE 1995, SC: 1991 Main Street-Pleasant Hill, 1993 Quinby, 1996 Emma Gray Memorial, 1998 Ebenezer-Old Johnsonville, 2001 Lamar. PO Box 555, Lamar 29069-0555 (O) 843-326-5038 (R) 843-326-8008 (F) 843-326-1606
- Fleming, Michael Terrence (Terry)** – FE, FL 2008, PE 2012, FE 2014, SC: 01/01/2008 Elloree-Jerusalem, 2013 New Beginnings, Boiling Springs. 210 Rainbow Lake Road, Boiling Springs 29316 (O) 864-599-1303 (R) 803-308-2328 (F) 864-599-7776
- Flessas, Daniel** – FE, FL 2006, PE 2007, FE 2011, SC: 2006 West Kershaw, 2010 Trinity, Charleston. 273 Meeting Street, Charleston 29401 (O) 843-722-8449 (R) 843-637-4269 (F) 843-722-8440
- Fletcher, Sarah Tucker** – FD, FD 1998, SC: 1995 Hartsville-St. Luke UMC, 1999 LOA, 01/01/09 Trenholm Road Musician Associate (1/4), 2009 Trehholm Road, Director of Music (1/2). 3401 Trenholm Road, Columbia 29204 (O) 803-254-6695 (R) 803-865-5018 (F) 803-254-6363

- Flowers, Joseph Duane (Jody)** – FE, SP 1991, PM 1992, FE 1996 SC: 1991 Blenheim Circuit, 1995 Scranton, 1996 Wayne, 2000 In School, 2001 Chapin. PO Box 237, Chapin 29036 (O) 803-345-2801 (R) 803-345-5634 (F) 803-345-5310
- Flowers, Thurmond O'Neil (Neil)** – FL, FL 2007, SC: 2007 Beulah, Sandy Run, 01/01/2012 Branchville, 2012 Norway. 120 Vivion Drive, Aiken 29803 (O) 803-263-4423 (R) 803-648-1550
- a Ford, Julian Roachel** – RE, PM 1984, FE 1988, RE 2007, SC: 1982 Hopewell-Double Springs, 1986 Shiloh-Sharon, 1990 Few's Chapel-Jackson Grove, 1994 St. Andrew, 2003 St. Paul's, Orangeburg, 2005 Zion, Prosperity, 2007 Retired. 736 Lynnhaven Drive, Seneca 29678 (R) 864-642-7900
- Forrest, Rebecca Lewis (Becky)** – FL, FL 2012, SC: 2012 Marlboro Charge, 2014 Tatum Parish. 913 Wells St, Bennettsville 29512 (O) 843-602-7493
- Forte, Mallory Jean** – FE, PL 2011, PE 2012, FE 2014, SC: 2011 First Church, Lancaster, Associate (3/4), 2012 Union, Irmo, Associate. PO Box 705, Irmo 29063 (O) 803-781-3013 (R) 843-834-3765 (F) 803-781-3034
- a Fowler, Vivia Lawton** – FD, FD 1997, SC: 1988 Professor of Religion, Columbia College, 2007 Dean and Vice-President of Academic Affairs, Wesleyan College. 4760 Forsyth Road, Macon GA 31210 (O) 478-757-5228 (R) 803-446-2910 (F) 478-757-2430
- a Franklin, Edward Herbert (Herb) Jr.** – FE, SP 1996, PM 1997, FE 2000, SC: 1997 Friendship-Rock Springs, 1998 Walnut Grove, 2002 Chaplain, U.S. Army. Fort Shafter, Fort Shafter HI 96858
- a Franklin, Edward Herbert (Herb) Sr.** – RE, OT 1963, FE 1966, RE 2004, SC: 1963 In School, 1964 Seneca Circuit, 1965 Easley-Fairview-St. Paul, 1971 Ware Shoals-Hodges, 1978 Rock Hill-Epworth, 1982 York-Trinity, 1987 Trinity, 1993 Mt. Hebron, 1997 Walterboro D.S., 2004 Retired, 09/20/04 Sharon-Shiloh (RSY). 800 Charles Beaty Road, Iva 29655 (R) 864-348-6835
- Frazier, Joseph (Joe)** – RE, PL 1970, AM 1990, FE 1999, RE 2007, SC: 1970 Wateree Charge, 1975 Aiken-Wesley, 1985 Bluff Road, 1990 Orangeburg Circuit, 1993 Jefferson Parish, 2007 Retired, 2007 Lugoff Parish (RSY). 1926 Hydrick Street, Columbia 29203-7242 (R) 803-786-7388
- Frederick-Watts, Janice Lajuanah** – FE, OT 1984 (readmitted), FE 1986, SC: 1984 North Charge, 1987 General Board of Discipleship, 1989 Clover Charge, 1993 St. Michael, 1996 Centenary-Kingsville, 2002 Florence District Superintendent, 2008 St. Mark-St. Matthew, 2013 New Covenant, Bowman. PO Box 580, Bowman 29018 (O) 803-829-3073 (R) 803-829-1745
- a Freeman, John Mitchell** – RE, OT 1970, FE 1973, RE 2008, SC: 1970 In School, 1972 Olar, 1974 Greenville Urban Min, 1978 Chaplain-Spartanburg Methodist College, 1982 North Myrtle Beach-Trinity, 1985 Emory University, 2002 Holy Land Institute for Pastoral Renewal, 2004 LOA, 2005 St. Luke-Zion, Walhalla, 2008 Retired. 250 Cooper Road, Westminster 29693 (R) 864-647-8221
- Freeman, Kenneth David Jr.** – OF, OF 2012, SC: 2012 Bethany-Zoar. 1146 Hickory Grove Road, Saluda 29138 (O) 864-445-4835 (R) 864-445-2294
- Freeman, Wyndham Russell** – FE, PM 1993, FE 1995, SC: 1993 Trinity-Berea, 1997 St. Luke's-Okatie, 2001 Church of the Palms, 2005 Loris First, 2011 Red Bank. 2909 Old Barnwell Road, Lexington 29073 (O) 803-359-4031 (R) 803-520-6307 (F) 803-957-2259
- Frey, Paul David** – RE, SP 1986, PM 1988, FE 1991, RE 2014, SC: 1986 Main Street Associate, 1992 Johnston-Harmony, 1997 Macedonia, 2003 Broad Street, Clinton, 2007 Trinity, Anderson, 2014 Retired. 3380 Partition Court, Dalzell 29040 (O) 864-224-2531 (R) 864-225-5943 (F) 864-634-9984
- Friday, James Leroy** – FE, SP 1992, PM 1996, FE 2000, SC: 1992 St. Michael, 1997 Easley Charge, 2004 John Wesley, Greenville, 2008 Florence District Superintendent. PO Box 49968, Greenwood 29649 (O) 864-223-2650 (F) 864-223-4099
- Frierson, Ernest Winfred** – PL, PL 2009, SC: 01/01/2010 Lynchburg Parish Associate, 2011 Wesley, Florence. 6240 Mt. Sinai Church Road, Lynchburg 29080 (O) 843-665-8003 (R) 843-659-8633

- a **Fuller, Walter Gene Sr.** – RE, OT 1959, FE 1961, RE 1995 SC: 1956 Green Pond Circuit, 1958 Mountain View-Few's Chapel, 1962 Lancaster-Zion, 1966 Fountain Inn, 1971 Holly Hill, 1978 Dillon-Main Street, 1983 Kings Mountain Chapel, 1988 Buford-Tabernacle, 1993 Bethel, 1995 Retired. 1785 Lexington Commons Drive, Rock Hill 29732 (R) 803-207-8037
- Fulmer, Brandon Lee** – FL, FL 2011, SC: 2011 Livingston-Pine Hill. 1342 Silverspring Road, Livingston 29107 (R) 803-247-5320
- a **Gadsden, James Solomon** – RE, OT 1951, FE 1953, RE 1996 SC: 1951 No record of appointment, 1952 Isaiah-Dorman, 1953 Lincoln, 1954 West Anderson, 1957 Lamar Charge, 1959 Sumter-St. Marks, 1960 Camden-Trinity, 1967 Methodist Publishing House, 1972 Gen. Bd. Educ., 1973 Gen. Board Discipleship, 1974 Methodist Publishing House, 1975 Gen. Board Discipleship, 1978 Greenwood DS, 1984 CCOM Associate Director, 1985 Director CCOM, 1989 Cumberland, 1990 Virginia Wingard Memorial, 1993 Columbia-Wesley, 1996 Retired. Interim CCOM Associate Director, CCD, Retired. 7811 Parklane Road, Apt. 1201, Columbia 29223 (R) 803-457-8053
- Gadsden, Jerry Louis** – FE, PM 1988, FE 1992, SC: 1988 In School, 1989 Thompson Centennial-New Harmony, 1992 Rock Hill Cooperative Parish, 1998 Peninsula Charge, 2000 Director, Wesley Foundation Winthrop University, 2006 Wesley Chapel, Lake City. PO Box 476, Lake City 29560 (O) 843-394-8458 (R) 843-394-8382 (F) 843-394-1325
- Gadson, Telley Lynnette** – FE, PE 1999, FE 2002, SC: 1999 Mt. Zion-St. Mark, 2004 St. Mark, Salterstown, 2013 St. Mark-St. Matthew, Taylors, 2014 St. Mark, Taylors. 6 Redwolf Lane, Taylors 29687 (O) 864-848-7141 (F) 864-244-9499
- Gafford, Ben Michael** – FE, OT 1974, FE 1978, SC: 1974 In School, 1976 Ruby, 1979 Indian Branch, 1982 Norway Charge, 1987 Wightman-Zion, 1993 Orangeburg-St. Paul, 1998 St. Luke, 2005 First, Bennettsville, 2012 Trinity, Andrews. 205 S. Rosemary Avenue, Andrews 29510 (O) 843-264-5217 (R) 843-461-3077 (F) 843-264-9647
- Gafford, Dora Rogers** – FE, OT 1975, FE 1978, SC: 1975 In School, 1976 McBee, 1979 LOA, 1984 Norway Charge, 1986 Livingston-Pine Hill, 1987 Conf. Evangelist, 1993 Orangeburg-St. Paul, 1998 St. Luke, 2005 Christ-Antioch, 2012 Duncan Memorial, Georgetown. 901 Highmarket Street, Georgetown 29440 (O) 843-546-5647 (R) 843-461-3077 (F) 843-545-8018
- Gain, George Ronald** – RA, SP 1993, FL 1994, AM 1998, RA 2013, SC: 1992 Centenary-Central, 1994 Johnsonville Circuit, 1998 Jordan, 2003 Pelion, 2012 St. Mark's, Sumter, 2013 Retired, 2013 Pinewood (RSY). 11052 Highway 260, Manning 29102-8041 (O) 803-452-5737 (R) 803-478-6108 (F) 803-773-3623
- Gainey, Hayes Timothy Jr.** – FE, FL 1989, PM 1990, FE 1992, SC: 1989 Dillon Parish, 1994 Bethesda, 7/15/1999 Edisto Fork. 500 Mimosa Drive, Orangeburg 29115 (O) 803-531-1283 (F) 803-531-0181
- Gaither, Stephen Douglas (Steve)** – FE, SP, PM 1998, FE 2001, SC: 1995 Loris Charge, 1996 McClellanville, 1999 Friendship, 2001 Aldersgate, 2006 Good Samaritan-St. Paul, 2008 India Hook, 2013 Windsor. 9500 Windsor Lake Blvd., Columbia 29223 (O) 803-788-1858 (R) 803-366-3017 (F) 803-788-0458
- a **Gamble, Dixie Lamar** – RE, OT 1966, FE 1968, RE 1984, SC: 1964 Aiken-Trinity, 1965 Olar, 1968 Little River Circuit, 1969 Lamar Circuit, 1971 Coward Charge, 1973 Mt. Vernon Charge, 1975 St. Paul Charge, 1977 Iva-Bethel, 1979 Harmony-Kings Chapel, 1980 Lockhart-Wesley Chapel, 1981 Anderson-Bethel, 1983 Lupo Memorial-Ebenezer, 1984 Retired, 1986 Gray Court-Trinity (RSY). 1110 Marshall Road, Box 33, Greenwood 29646 (R) 864-231-0013
- Gamble, Sharon Spann** – PE, PL 2009, PE 2014, SC: 2010 Lugoff Parish, 09/01/2012 Clover Parish. PO Box 179, Clover 29710 (O) 803-222-5100 (R) 803-222-4939
- Ganes, Gusta Ger** – PL, PL 2006, SC: 2006 West Darlington, 2010 Cades-Cameron. 345 Rabbit Foot Loop, Kingstree 29556-9503 (R) 843-382-8796
- Gannaway, Patricia Ann (Pat)** – FD, OD 01/13/2003, FD 2006, SC: 01/13/2003 Minister of Christian Formation, Simpsonville UMC. 405 Windy Woods Way, Fountain Inn 29644 (O) 864-967-3071 (R) 864-409-1092

- a Gardner, Carlos Owen Jr.** – RE, OT 1964, FE 1967, RE 2002, N GA 1959: PL, NC: 1964 PM, SC: 1967 Murrells Inlet, 1971 Limestone Street, 1974 Hemingway-First, 1979 Winnsboro, 1982 Orangeburg-St. Andrews, 1986 Manning, 1990 Main Street, 1994 John Wesley, 1995 Socastee, 1997 First-Bennettsville, 1998 St. Luke-Rock Hill, 2002 Retired. 517 Oxford Place, Lancaster 29720-1733 (O) 803-289-6286 (R) 803-289-6286
- a Gardner, Leslie Edwin (Les)** – PL, PL 2003, SC: 2003 Victor. 350 Mountain Creek Church Road #1, Greenville 29609 (O) 864-250-8471 (R) 864-270-1706 (F) 864-250-8544
- Garland, Peggy Jean** – FE, SP 2002, PE 2004, FE 2007, SC: 2002 Bethel, Iva, 2004 Bethel-Ruhamah, 2005 Duncan Memorial-St. Mark, 2006 Francis Asbury, 2011 Lawrence Chapel. 2101 Six Mile Highway, Central 29630 (O) 864-653-4461 (R) 864-230-3486
- Garrett, Franklin Rayfield** – FE, SP 1982, PM W. NC 1983, 1982 Addies Chapel, 1984 Berry Temple, 1985 Elton Jonesville, 10/4/86 withdrawn, 9/1/88 Rocky Mountain AC. Peoples, 1/1/89 SC: 1/1/89 St. James, 1993 Easley Chapel, 1994 no record, 1995 Bamberg Parish, 1998 transferred, 7/15/1999 Bethesda, Cades, 2006 St. Paul, Camden. PO Box 2315, Camden 29021-2315 (O) 803-432-6649 (R) 803-425-8381 (F) 803-425-8381
- Garrett, Jo Ann Armstrong** – PL, LP20 2000, PL 2010, SC: 2010 St. Thomas Charge Associate. PO Box 80513, Charleston 29416 (O) 843-336-4188 (R) 843-766-0229 (F) 843-336-4508
- Garrison, Joy Renee Kirven (Renee)** – FE, FL, SP 1998, FL 2000, PE 2001, FE 2006, SC: 1998 Grace-Patterson Chapel, 2003 Mount Zion, Central, 2008 Bramlett-Owings. 2160 Bramlett Church Road, Gray Court 29645 (O) 864-876-9691 (R) 864-876-3388
- Gary, Clara Martin** – PL, SP, FL 2002, PL 2005, SC: 1996 Chapel Charge, 2005 Pickens Charge, 2010 Williamston Charge. 104 Poplar Drive, Simpsonville 29681 (O) 864-843-2474 (R) 864-862-3934
- Gaskins, Joshua** – PL, PL 2002, LP20 2009, PL 01/01/2010, SC: 2002 St. Mary, Kingstree, 1/1/2010 Chesterfield Parish, 2014 Greeleyville Parish. 108 Hogan Drive, Nesmith 29580-3062 (R) 843-382-8824 (F) 843-382-9407
- a Gavalas, Anthony Nickolas (Tony)** – RE, OT 1971, FE 1974, RE 2002, SC: 1971 McClellanville, 1974 Stallville, 1977 Bluffton, 1981 Friendship-Catawba, 1986 Lancaster-St. Luke, 1990 Grace, 1993 Lake City, 1995 Disability Leave, 1997 Lawrence Chapel, 1997 Disability Leave, 2002 Retired. 160 Woodlake Place Apt 2, Athens GA 30605 (O) 864-426-2019 (R) 864-426-2019
- a Geddis, Roosevelt** – RE, FL 1978, AM 1991, PM 1995, FE 1998, RE 2007, SC: 1978 Red Bank-Oak Grove, 1979 Bethel-Red Bank, 1999 Lake City Circuit, 2007 Retired, 03/15/09 Summerville Parish (RSY). 117 Luetta Lane, Ridgeville 29472 (O) 843-875-3034 (R) 843-873-2454
- Gentry, Medina Lee Miller (Deana)** – FD, FD 2001 SC: 2001 Pendleton UMC (3/4), 2002 LOA, 10/20/2002 Minister of Programs, Shiloh Station, Piedmont, 12/01/03 Minister Children and Youth, Mt. Zion Central (1/4), 11/01/2009 Director of Children's Ministries, Simpsonville UMC (1/2). PO Box 1357, Simpsonville 29681 (O) 864-967-3071 (R) 864-843-4640
- a George, Samuel Bolivar (Sam) III** – FE, PM 1987, FE 1991, SC: 1987 In School, 1989 Myrtle Beach-First Associate, 1993 Limestone Street, Trinity-Chesnee, 1996 Johnsonville, 1997 In School, 2001 Plum Branch Charge, 2003 Mill Creek-McLeod, 2007 Leave of Absence, 07/01/2007 Incapacity Leave. 1493 Brookgreen Drive, Myrtle Beach 29577-5823 (O) 843-215-8159 (R) 843-503-5944
- a Gibbons, William Murray** – RE, PM 1956, FE 1958, RE 1999, SC: 1956 In School, 1958 Trinity-Conway, 1961 transfer to Cal Pac, 1992 Upper Richland, 1995 Transfer to SC. 1992 Upper Richland, 1999 Retired. 8115 Puddin' Swamp Road, Turbeville 29162 (R) 843-659-2383
- Gibbs, Joe Sr.** – RL, PL 1978, RL 2007, SC: 1978 Centenary, 1993 Bells Parish, 2007 Retired. 220 Allen Park Lane, Moncks Corner 29461 (R) 843-899-6402
- Gibson, Deborah Copley** – PL, PL 12/01/2011, SC: 12/01/2011 Transferred to SC from KY AC, 12/01/2011 Calvary/Oak Grove. PO Box 9005, Orangeburg 29116 (R) 803-937-5490

- Gibson, Jack Williamson** – FL, PL 2009, SC: 2009 Orange Circuit. PO Box 9005, Orangeburg 29116 (O) 803-534-1212 (R) 803-937-5490
- a **Gibson, John Richard (Dick)** – RE, OT 1960, FE 1962, WI: 1958 SLP, RE 2001, SC: 1960 In School, W NC: 1961, NC: 1967, SC: 1962 Grace-North Augusta Min. Ed., W NC: 1966 FE, NC: 1967 FE, SC: 1980 Rock Hill-St. John's Min. of Educ., 1990 Intentional Growth Center, 1993 Clover, Associate, 1997 First, Clover. Min. of Edu, 2001 Retired. 866 Meadowlark Drive, Rock Hill 29732-9319 (R) 803-328-8425
- Gibson, Julie Kay** – PL, PL 2014, SC: 2014 Pacolet-White Stone. PO Box 427, Pacolet 29372 (O) 864-474-3160 (R) 864-884-8939
- Gilbert, Robert Fitzgerald (Bobby)** – PE, PE 2013, SC: 2013 Mount Lebanon-Kinards. 772 Old Ninety Six Hwy., Greenwood 29646 (O) 864-227-8121 (R) 864-321-8006
- a **Gillespie, Steven Davis** – FE, OT 1983, FE 1985, SC: 1983 Virginia Wingard Memorial Associate, 1985 West Kershaw Charge, 1992 Augusta Road, 01/01/98 Community Care & Counseling of Greer, 08/01/03 Middle Tennessee Pastoral Counseling Center. 4401 Idaho Avenue, Nashville TN 37209 (O) 615-383-2115 (R) 615-335-1269
- a **Gilliam, James Olin Jr.** – RE, OT 1960, FE 1962, RE 1998, SC: 1960 Easley-Zion, 1964 Trenton-McKendree, 1968 Jackson Charge, 1973 McCormick, 1974 Brookland, 1979 Lee Road, 1985 Conway-Trinity, 1989 Wesley, 1994 Greenville-Main Street, 1996 Duncan Memorial-Georgetown, 1998 Retired. 1333 S Barton Road, Taylors 29687-7103 (R) 864-895-7672
- Gilliard, Arthur Melvin** – RE, FL 1977, PM 1988, FE 1991, RE 2001, SC: 1977 Mt. Nebo -Mt. Pleasant, 1979 Beaufort Circuit, 1985 Springtown Charge, 1992 Wesley-Yongues Island, 2001 Retired, 01/01/04 Harleyville Parish (RSY), 11/01/04 Reevesville Parish (RSY), 03/01/09 Friendship-St. Luke (RSY). 877 Hickory Hill Road, Green Pond 29446-8936 (R) 843-844-2839
- Gilliland, Douglas Wayne (Doug)** – FE, PM 1992, FE 1995 SC: 1992 Calhoun Falls, 1994 Bogansville, 1998 First-Loris, 2000 Salem, 2002 St. John-Warrenville, 2006 Cannon's Campground, 2012 Lee Road. 1377 East Lee Road, Taylors 29687 (O) 864-244-6427 (R) 864-285-4264 (F) 864-244-3910
- Gilmer, Christopher Brian** – FE, FL 1999, PE 2001, FE 2004, SC: 1999 Cowpens Charge, 2005 St. Paul, New Ellenton, 2010 Lyman. PO Box 190, Lyman 29365 (O) 864-439-4047 (R) 864-439-9022 (F) 864-439-9799
- a **Gilmer, Clifford Russell (Cliff)** – RE, OT 1977, FE 1980, RE 2003, SC: 1975 Arcadia, 1978 In School, 1979 Arcadia, 1980 Stallsville, 1988 Isle of Palms-First, 1993 St. Andrews, 1997 Socastee, 2003 Retired, 07/02/2012 Ebenezer, Hemingway (RSY). PO Box 188, Hemingway 29554-0188 (O) 843-558-3835 (R) 843-527-1111 (F) 843-485-0340
- Gilmer, Scott Stephen** – FL, OF, PE 2005, FL 2013, SC: 2002 Jonesville-New Hope, 2008 Gravelly Memorial. 312 Spring Creek Drive, Boiling Springs 29316 (O) 864-503-9022 (R) 864-814-4820
- Gilreath, Justin Meakin** – FL, FL 2006, SC: 2006 Piedmont. PO Box 147, Piedmont 29673-0147 (O) 864-845-6495 (R) 864-238-0216
- Gindhart, Harry Kyle Jr.** – FE, SP 2004, PE 2006, FE 2010, SC: 2004 Ann Hope-Friendship, 2008 Bethel-Armenia, 2012 Belair-Osceola Charge. 8095 Shelley Mullis Road, Indian Land 29707 (O) 803-547-6657
- Glaze, Coleman Lane** – FE, OP 2001, OE 2004, FE 2012, SC: 2001 Clemson Campus Minister, 2013 Waters Edge. 27 Newpoint Road, Beaufort 29907 (O) 843-522-1153 (R) 864-207-9135 (F) 843-522-0985
- a **Goewey, Harry Mulford** – RE, FE 1953, RE 1990, SC: 1953 Mountain View-Few's Chapel, 1956 Laurens Road, 1961 Florence-St. Paul, 1966 Camden-Lyttleton Street, 1971 Columbia-Main Street, 1975 Lancaster-St. Luke, 1980 Berea-Friendship, 1983 Whitmire, 1990 Retired. 105 S. Weston Street, Fountain Inn 29644 (R) 864-862-7315
- a **Goff, Mack Jr.** – RE, PL 1991, PM 1993, FE 1998, RE 1999, SC: 1991 Brunson Chapel, 1996 Harleyville Parish, 1999 Retired, 1999 Colleton Circuit (RSY). 14130 Bells Highway, Lodge 29082-9337 (O) 843-866-7639 (R) 843-866-2491

- Goldie, Richard Charles** – PL, PL 2004, SC: 2004 Pomaria Charge, 2010 O'Neal Street-Ebenezer Charge, 2014 Lowell Street (3/4). 2632 Old Charleston Road, Gilbert 29054 (O) 803-276-8750 (R) 803-276-8750
- Goldston, Michael Eugene** – PE, PE 2014, SC: 2014 Mount Zion. PO Box 186, Central 29630 (O) 864-639-2101 (R) 864-639-2185
- Gordon, Bobby** – PL, PL 2002, SC: 2002 Rocky Swamp, 2004 Associate, Greenwood-Ninety Six, 2010 Claflin. 129 Shop Road, Livingston 29107-8729 (R) 803-247-2376 (F) 803-247-2376
- Gordon, Harold Gregory** – FE, PM 1989, FE 1991, SC: 1989 Reevesville Parish, 1992 New Light, 1998 Faith, 2001 Wesley, Columbia, 2006 New Francis Brown. 2517 Corona Street, Charleston 29405 (O) 843-747-7090 (R) 843-693-7992 (F) 843-554-3651
- Gordon, Pattie Elaine** – FE, SP 2006, PE 2008, FE 2011, SC: 2006 New Harmony, 2010 Shiloh, 2014 New Church Project, Charles Wesley. 2555 Old St. John Church Road, Lynchburg 29080 (O) 843-407-7715 (R) 843-407-7715
- Gordon, Shirley Peterson** – FL, PL 2011, FL 2013, SC: 2011 Laurens Charge, 2013 North Greenville. PO Box 14759, Greenville 29610 (O) 843-372-2505 (R) 864-246-7277
- Gorry, James Kevin** – FE, PM 1995, FE 1999, SC: 1995 In School, 1996 Union Associate –Irmo, 1997 St John's, 1998 Lawrence Chapel, 2002 Aldersgate, Rock Hill, 2006 Northeast, 2010 Trinity, Sumter, 2014 Little River. PO Box 160, Little River 29566 (O) 843-249-2329 (R) 843-249-7858 (F) 843-249-7868
- a Goulart, Robert Irving (Bob)** – PL, PL 08/01/2007, LP20 2010, PL 2012, SC: 08/01/2007 Few's Chapel, 2009 Piedmont Park, 2010 Not Appointed, 2012 Advent, Associate, 2013 Faith, Greer. 1626 Memorial Drive Ext, Greer 29651 (O) 864-414-5619 cell
- Goupil, Roger Charles** – RL, PL 1997, FL 2002, PL 2005, RL 2012, SC: 1997 Shiloh, Sandy Run, 2001 Orange Circuit, 2003 Beulah, Sandy Run, 2007 Cameron, 2012 Retired. PO Box 337, Cameron 29030 (O) 803-823-2989 (R) 803-794-6548
- Graham, Benjamin (Ben)** – PL, PL 1999, LP20 2012, PL 2014, SC: 1999 Lake Point, 2006 Mount Zion, Timmonsville, 2010 Jerusalem-St. Luke, 2012 Not Appointed, 2014 St. John, Shiloh. PO Box 1236, Kingstree 29556-1236 (R) 843-401-4105 (F) 843-401-4105
- a Graham, Hoyt Jr.** – RE, OT 1961, FE 1963, RE 1987, SC: 1957 Poe-Jackson Grove, 1961 Rehoboth-Bethel, 1966 O'Neal Street, 1968 Buford Charge, 1972 Ridgeland, 1974 Lovely Lane, 1978 Owings-Bramlett, 1983 Bethel Park, 1987 Retired. 2670 Joshua Circle, Beaufort 29902-6059 (R) 843-525-9483
- Graham, L. Junior** – RA, FL 1974, AM 1988, RA 2002, SC: 1974 Jefferson Parish, 1975 Maryville Charge, 1976 Mt. Nebo, 2002 Retired. 9173 Thurgood Marshall Hwy, Andrews 29510-5230 (R) 843-221-5518
- Gramling, Roger Michael** – FE, OT 1972, FE 1975, SC: 1972 In School, 1974 Associate, St. John's, Rock Hill, 1977 Latimer Memorial, 1982 Cokesbury, Charleston, 1986 SC United Methodist Foundation. PO Box 5087, Columbia 29250-5087 (O) 803-771-9125 (R) 803-781-7754 (F) 803-771-9135
- a Grant, George Henry** – FE, NGA PM 1987, NGA: FE 1989, SC: 1987 Rembert, 1991 Associate, Bethel, Charleston, 1997 In School, 2004 Harborview Medical Center, 2008 Director, Research in Faith Health, Emory University. 3860 Stratford Walk Circle, Atlanta GA 30342 (O) 404-712-7255 (R) 404-841-7595
- Grant, James Bernard** – PL, PL 2005, SP 2007, SC: 2005 Beaufort Circuit, 2007 Bells Parish. 185 Tannenbaum Road, Ravenel 29470-9503 (O) 843-766-0589 (R) 843-766-0589
- Gray, Megan Lynn** – FE, OP 2004, Transferred from Florida 2005, FE 2007, SC: 2004 Associate, Cayce, 2007 Epworth Memorial, 2012 Cokesbury, Charleston. 4990 Dorchester Road, Charleston 29418-5601 (O) 843-552-4061 (F) 843-552-4063
- Gray, William Bradford (Brad)** – FE, PE 2004, FE 2007, SC: 2004 Associate, Trinity, Sumter, 2005 Greene Street, 2012 St. Andrews Parish, Charleston. 3225 Ashley River Road, Charleston 29414 (O) 843-766-1080 (F) 843-766-4023
- Grayson, Erik Kenneth** – PE, PE 2014, SC: 2014 Aldersgate (CH). 1444 Remount Road, North Charleston NC 29406 (O) 843-744-0283 (R) 843-519-0707

- Green, Mary E.** – FE, PM 1996, FE 1999, SC: 1997 Armenia, 1999 Upper Richland, 03/01/04 Associate, Shandon, 2011 Church of the Good Shepherd, 2014 Pinopolis. 1833 Pinopolis Road, Pinopolis 29469 (O) 803-285-4577 (R) 803-285-4705 (F) 803-285-4577
- Greene, Joseph Christopher** – FE, FL 2008, PE 2010, FE 2012, SC: 2008 Kelton Charge, 2012 Shiloh, Gilbert. 1000 Spring Hill Road, Gilbert 29054 (O) 803-892-5656 (R) 803-457-0545
- Greer, Matthew Elliott** – PL, PL 2012, SC: 2012 Pisgah-Oak Hill. 10495 Augusta Road, Pelzer 29669 (R) 864-421-3800
- a **Griffeth, James Ellis (James Ellis)** – RE, OT 1965, FE 1969, RE 2011, SC: 1965 In School, 1967 Travelers Rest, 1970 Cameron, 1972 Cayce Associate, 1974 Chaplain -Greenville Hosp. System, Greenville Memorial Hospital, 1998 Cherokee Springs-Liberty, 2002 Memorial, Greer, 2004 Reidville Road, 2011 Retired. 609 Summitbluff Drive, Greenville 29617 (R) 864-517-2213
- Griffeth, Robin Audrey** – FE, FL 2002, PE 2004, FE 2007, SC: 2002 Cameron, 2008 Duncan-Startex-Loree, 2011 Zion-Zoar, Pageland, 2014 Stallville. 255 Stallville Road, Summerville 29485 (O) 843-672-2170 (R) 843-672-6363
- Griffin, Alfred Valentine Jr.** – FE, PM 1996, FE 2004, SC: 1996 West Greenville Charge, 2000 St. Michael, 2002 Kingstree East Charge, 2006 Franklin-Orange Grove, 2012 New Providence. PO Box 7, Darlington 29540-0007 (O) 843-393-0632
- a **Griffin, Betty Sue** – RD, FD 1997, RD 2002, SC: 1976 Instructor, Spartanburg Methodist College, 2002 Retired. 233 Old Towne Road, Spartanburg 29301-3511 (O) 864-574-0909 (R) 864-574-0909
- a **Griffin, Mary Kathryn Boyd (Kathy)** – RE, PL 1998, PE 2005, FE 2008, RE 2010, SC: 1998 Ehrhardt Charge, 2005 Fairfield Circuit, 2010 Retired. 100 Bostwick Ridge, Columbia 29229 (R) 803-542-7927
- a **Griffis-Woodberry, Debra Elaine** – FE, (OD) PM 1989, FE 1991, SC: 1988 Asbury Charge, 1993 Rehoboth-Bethel, 2001 Stallville, 2006 Disciples. 4708 Coach Hill Drive, Greenville 29615 (O) 864-297-0382 (R) 864-297-0213 (F) 864-297-5423
- Griffith, Frank Julius Jr.** – RE, OT 1966, FE 1969, RE 2008, SC: 1966 In School, 1967 Vaucluse-Capers Chapel, 1969 Greenwood-St. Mark, 1976 Platt Springs, 1980 Virginia Wingard Memorial, 1990 Lancaster-First, 1994 Rock Hill DS, 1998 Lyttleton Street, 2003, Coordinator of Clergy Services, 2005 Lyttleton Street, 2008 Retired, 01/01/2013 First, Myrtle Beach (RSY). 1415 Mill Street, Camden 29020 (R) 803-432-6507
- a **Grigsby, James Allen (Jim)** – RE, OT 1946, FE 1948, RE 1986, SC: 1943 Chesnee, N GA: 1945 English Avenue, SC: 1946 In School, 1947 Laurens-St. James, 1953 Marshall Memorial-Homeland Park, 1956 West Columbia-Mt. Hebron, 1959 Lewis Memorial, 1962 Glendale, 1965 Orange Circuit, 1971 Kershaw Charge, 1975 Rock Hill-Bethel, 1978 Pine Grove-Epworth, 1983 Grace-Bethel Charge, 1984 Grover, 1986 Retired, 1994 Ridge Spring (RSY). 157 Grigsby Circle, Saluda 29138-9112 (O) 864-445-8921 (R) (864) 445-8921
- Grimsley, John Preston** – FE, SY, OD, PM 1998, FE 2000, SC: 1995 Olanta-Coward (SY), 1998 Bowman Charge, 2000 Turbeville, 2004 Johnsonville, 2007 Shiloh, Chesterfield, 2011 Indian Field. 2030 Hwy 15 North, St. George 29477 (O) 843-563-2410 (R) 843-563-4566
- Griswold, Daniel Robert** – PE, 479 Live Oak Walk, Bluffton 29910 (R) 904-540-4637
- Grubb, James Alan** – FE, FL 2006, PE 2007, FE 2010, SC: 2006 Ruffin Circuit, 2010 Pinopolis, 2014 Union, Conway. 1212 Blacktop Lane, Conway 29527 (O) 843-300-5549 (R) 843-300-5549
- Guffee, Michael Loyd (Mike)** – FE, OT 1973, FE 1976, SC: 1973 In School, 1975 Bath-Clearwater, 1978 McCormick, 1983 Berea-Friendship, 1993 Aldersgate, 1998 Shandon. 3407 Devine Street, Columbia 29205-1901 (O) 803-256-8383 (R) 803-256-2522 (F) 803-256-0433
- a **Gunn, James Henry (Jim)** – RE, FE, Transfer to SC 08/05/1986, RE 01/01/2011, SC: 08/05/1986 Chaplain, Richland Memorial Hospital, 1998 Chaplain, Penrose St. Francis Health System, 01/01/2011 Retired. 40729 W. Pryor Lane, Maricopa AZ 85138-7378 (O) 719-776-8519 (R) 719-638-8505 (F) 719-776-8767

- Guthrie, Linda McDaniels** – FE, PE 2009, FE 2012, SC: 2009 Covenant, Greer, Associate. 21 Weybridge Court, Greenville 29615 (O) 864-918-2460 (R) 864-244-3162
- Gwinn, Roger Marion** – RL, PL 2004, RL 2014, SC: 2004 Arial-Tabor, 2014 Retired, 2014 Arial-Tabor (RL). 119 Biltmore Drive, Pickens 29671 (R) 864-878-6592
- Haase, Randall Lynn** – FE, OE 2011, Transferred in as FE 2013, SC: 2011 Pinewood. 309 Church Street, Sumter 29150 (O) 803-773-7033
- a Hadden, Miriam Graham** – RE, PM 1998, FE 2003, RE 12/01/2013, SC: 1998 Edisto Charge, 2000 Clinton, 2003 Jordan, 2006 Union, McBee, 2010 Johnsonville, 2012 Pamplico, 12/01/2013 Retired. PO Box 277, Pamplico 29583 (O) 843-493-2591 (R) 843-493-5164 (F) 843-493-2591
- Hadden, Oliver Julius Jr.** – FE, PL, PM 1999, FE 2003, SC: 1978 Capers Chapel, 1987 no appointment, 1990 Warrentonville, 1991 no appointment, 1993 Vaucluse, 1999 Springfield Charge, 2003 Union Charge, Hemingway, 2006 Asbury Charge, 2010 Bethlehem, Pamplico, 2014 Pelion-Sharon. PO Box 27, Pelion 29123 (O) 803-894-3652 (R) 803-894-3652
- a Hall, April Lee** – FE, FL 1989, PM 1990, FE 1992, SC: 1990 Fairfield Circuit, 1991 Trinity -Lancaster, 1993 Waterloo, 1996 Fort Mill, St. John, Associate, 03/31/97 Incapacity Leave. 290 Commons Parkway, Daleville VA 24083 (R) 540-529-5061
- Hall, Daniel McKay (Sonny)** – PL, PL 2010, SC: 2010 Marlboro Circuit. PO Box 337, Clio 29525 (O) 843-506-9330 (R) 843-586-9684
- Hall, James Leidy (Jim)** – RE, OT 1955, FE 1958, RE 1985, SC: 1955 In School, 1956 Greer-Liberty-Apalache, 1960 Spartanburg-St. James, 1965 Seneca-St. Mark, 1972 Duncan Acres, 1976 Greenwood-St. Mark, 1979 Cayce, 1980 Charleston-Bethany, 1980 LOA, 1985 Retired, 1993 Antioch (RSY). 337 Sparrow Drive, Surfside Beach 29575-3124 (O) 843-340-6535 (R) 843-340-6535
- Hall, Robbie Van** – FL, FL 1993, SC: 1993 Cattle Creek, 1994 Olar Charge, 1997 Livingston -Pine Hill, 2005 Trenton-McKendree, 2006 Bowman Charge, 2011 Calhoun Charge. 126 Kennerly Road, North 29112 (R) 803-874-2398
- a Hall, Robert Auburn (Bob) Jr.** – RE, OT 1969, FE 1972, RE 1998, SC: 1969 In School, 1971 Philadelphia, 1974 Charleston-Epworth, 1977 Cowpens-Salem, 1987 Pageland, 1993 Sharon, 1998 Retired. 11-E Augusta Place, Apt. 313, Greenville 29605 (R) 864-235-8914
- Hames, Judy Correll** – FE, PE 2002, FE 2005, SC: 2002 St. Matthews Charge, 2008 Bethel Park, 2012 St. Paul, Saluda, 2014 Dickson Memorial. PO Box 144, Townville 29689 (O) 864-287-4063 (R) 864-287-3793
- Harley, Walter** – PL, PL 2007, SC: 2007 Rowesville Parish, Associate, 2012 Canaan. 3146 Landing Way, Orangeburg 29118 (O) 803-533-1039 (R) 803-533-7486
- Harmon, Paul Wesley** – FE, OT 1978, FE 1983, SC: 1977 Ashland, 1978 In School, 1979 Main Street Associate, 1984 Goose Creek Charge, 1989 Jackson, 1994 Philadelphia, 2001 Trinity, Spartanburg, 2005 Washington Street, 2010 Spartanburg District Superintendent. 364 S Pine St Suite B120, Spartanburg 29302 (O) 864-583-5109 (R) 864-582-5465 (F) 864-583-1134
- a Harmon, Samuel Kaiser (Sam)** – RE, OT 1963, FE 1966, RE 2004, SC: 1961 Campobello-Jackson Grove, 1963 In School, 1966 Washington Street Associate, 1969 Rehoboth-Bethel, 1973 Rock Hill-Main Street, 1977 Aiken-Charles Wesley-Trinity, 1980 Mt. Hebron, 1986 Orangeburg-St. Andrews, 1991 Columbia-Ashland, 1994 Asbury Memorial, 1999 Cayce, 2004 Retired. 319 Rawl Road, Lexington 29072 (R) 803-957-5868
- Harper, James Otis (Jimmy)** – RE, PM 1984, FE 1987, RE 2006, SC: 1984 Irmo-Salem Associate, 1985 Hebron-Pergamos, 1988 Charleston-Grace Associate, 1992 Zoar, 01/15/98 Red Bank, 2002 Lawrence Chapel, 2006 Retired, 2007 McClellanville-Wren's Chapel (Sewee Santee Charge)(RSY). 6509 Highway 17 N, Awendaw 29429 -4902 (O) 843-887-3426 (R) 843-928-3848
- Harper, William Neal (Will)** – FE, PM 1988, FE 1995, SC: In School, 1990 Warrentonville-Pentecost, 1991 In School, 1992 Kingstree Circuit, 1994 Spartanburg-Trinity Associate, 1996 Blacksburg Charge, 09/01/99 Simpsonville Associate, 2001 Pisgah, Aynor,

- 2003 Pamplico, 2007 Trinity-Honea Path, 2012 North Easley Charge. 1365 Thomas Mill Road, Easley 29640 (O) 864-859-0469 (R) 864-859-0469
- Harrelson, Curtis Davon** – FL, FL 2010, SC: 2010 Liberty Hill-Woods Chapel. 51 Montague Circle, Greenville 29617 (O) 864-979-6870 (R) 864-246-8153
- Harrington, Fadetra Deonka** – FE, FL 2009, PE 2011, FE 2013, SC: 2010 Fisher Chapel -St. Stephen, 2012 Lamar-Ebenezer. 415 Londonberry Drive, Florence 29505 (O) 843-407-9146 (R) 843-407-9146
- a Harris, Carl Nickolas** – RE, OT 1959, FE 1961, RE 2000, SC: 1956 Carlisle-Gilliam Chapel, 1960 Clifton, 1964 Landrum, 1969 Loris-First, 1975 Florence-St. Paul, 1986 Orangeburg-St. Paul, 1993 Conway-First, 2000 Retired, 2011 Camp Swamp (RSY). 955 Scenic Drive, Loris 29569-6978 (O) 843-756-8839 (R) 843-756-8839
- a Harris, Gene Austin** – RL, PL, FL, RL 1999, SC: 1992 Shiloh, 1994 Bennettsville Circuit II, 1999 Retired, 1999 Oakland (RL), 2010 Oakland (RL). 119 Wilson Street, Bennettsville 29512-3047 (O) 843-479-4468 (R) 843-479-4468
- Harris, Jonathan David** – PE, PE 2013, SC: 2013 Myrtle Beach First, Associate. PO Box 1367, Myrtle Beach 29578 (O) 843-448-7164 (R) 404-539-0382 (F) 843-626-7023
- Harrison, Jerry Jr.** – FE, PL 2008, PE 2010, FE 2012, SC: 2008 Jericho. 102 Velvet Court, Goose Creek 29445-7217 (O) 843-835-2577 (R) 843-797-1219
- a Hartsell, Franklin David** – RE, OT 1961, FE 1963, RE 1997, SC: 1958 Utica-Fairview Associate, 1959 Seneca Circuit, 1961 Bethesda-Beulah, 1963 Laurel Bay, 1964 Division of Chaplains, 1982 Bells, 1985 Little River, 1992 Lawrence Chapel, 1997 Retired. 518 Squire Circle, Clemson 29631 (R) 864-654-6317
- Harward, Kayla Brooke** – PE, PE 2014, SC: 2014 Associate, Bethany (CH). 1853 Maybank Highway, Charleston 29412
- Haselden, Willis Everette (Rett) IV** – FE, PE 2010, FE 2012, SC: 2010 St. John's, Rock Hill, Associate. PO Box 149, Rock Hill 29731 (O) 803-327-3113 (F) 803-327-3119
- a Haton, Donald Sidney (Don)** – RE, OT 1961, FE 1963, RE 2002, VA: 1960 SP, SC: 1964 Coward, 1965 Immanuel-Loree, 1970 Westminster, 1972 Westminster-Chicopee, 1979 Blythewood-Trinity, 1981 Retired, 1982 Pageland, 1987 New Hope, 1990 El Bethel, 1994 Grace-Apalache, 2002 Retired. 104 Leesburg Peak, Greer 29651 (R) 864-848-6308
- Hawkins, Lisa Conyers** – FE, PE 2000, FE 2003, SC: 2000 West Greenville, 2001 Charleston Wesley Foundation, 2014 Centenary-Kingsville. 273 Meeting Street, Charleston 29401 (O) 843-332-5771 (R) 843-587-3530
- Hayhurst, Michael Leon** – FE, FL 2005, PE 2006, FE 2009, SC: 2005 Associate, Simpsonville, 08/01/2009 Chaplain U.S. Air Force, Langley Air Force Base, VA. PSC 68 Box 106, APO AE 09706 (R) +47-5195-0559
- Hays, Lawrence Foy (Larry) Jr.** – RE, OT 1975, FE 1977, RE 2012, SC: 1975 Orangeburg -St. Andrews Associate, 1976 Boone Hill, 1979 Rock Hill-Antioch, 1984 Lake City, 1993 St. Luke, 1998 Bethel-Spartanburg, 2006 St. John's, Rock Hill, 2008 Mount Hebron, 2012 Retired. 114 Wood Cut Road, Lexington 29072 (R) 803-520-4118
- Haywood, Velma Martin** – RE, SP, PM 1994, FE 1997, RE 2014, SC: 1993 Bamberg Circuit, 1996 Ladson-Wesley, 1998 Orangeburg Circuit, 2008 Easley Charge, 2014 Retired. 1151 Lakeshore Drive, Orangeburg 29115 (O) 864-855-0400 (R) 803-534-0513
- Hedden, Bette Ann** – FL, FL 2013, SC: 2013 Montgomery Memorial, 2014 Aldersgate, Greenwood. 401 Lanham Street, Greenwood 29649-2232 (O) 864-474-2973 (R) 864-474-3127 (F) 864-474-2973
- Helms, Lois Jean** – FE, FL 2005, PE 2006, FE 2009, SC: 2005 Hendersonville Circuit, 2011 Chester Circuit, 2012 Edisto Charge. 5326 Cope Road, Cope 29038 (O) 803-534-7655 (R) 803-534-7655
- a Hembree, Daniel Troy** –OF, OF SY, SC: 01/01/2014 East Camden Charge (SY), 2014 Bluff Road. PO Box 90684, Columbia 29209 (O) 803-776-8977 (R) 317-478-5058 (F) 803-776-8997

- Hemingway, John Tyrone** – RL, FL 1988, RL 2010, SC: 1988 Asbury Clio, 1991 Mars Bluff, 2001 Mullins Charge, 2010 Retired. PO Box 671, Marion 29571-0671 (O) 843-423-5428 (R) 843-423-5428
- Henderson, Michael Bernard** – FE, OT 1980, FE 1985, SC: 1979 Fingerville-Cherokee Springs, 1981 Charleston-Grace Associate, 1985 Woods Chapel, 1988 Ben Avon-Glendale, 1992 Charleston-Centenary, 1996 Bethel, Oswego, 2004 Cayce, 2012 Highland Park. 1300 Second Loop Road, Florence 29505 (O) 843-662-1233 (F) 843-665-5692
- a Hendricks, John Kirkwood (Kirk)** – RE, OT 1976, FE 1978, RE 1994, SC: 1961 Sampit, 1962 Discontinued, 1964 Folly Beach, 1970 Red Bank, 1974 Harris, 1976 Newberry-Trinity, 1980 Ware Shoals-Hodges, 1986 Ninety Six-St. Paul, 1994 Retired, 1997 Lake View/Union Charge (RSY). 387 Muirfield Pkwy, Charleston 29414-6830 (R) 843-766-6507
- Hendrickson, Eric Philip** – PD, PD 2014, SC: 2014 Director of Student Ministries, Mount Hebron. 3050 Leaphart Road, West Columbia 29169 (O) 803-794-8273 (R) 803-719-1105 (F) 803-794-8268
- a Hendry, Joyce Arlene** – RL, PL 2001, FL 2006, RL 2013, SC: 2000 Berkeley Circuit, 2004 Lebanon Charge, 2010 Ann Hope-Friendship, 2013 Retired. 1110 Bay Drive, Fairplay 29643 (R) 843-709-0081
- Henry-Crowe, Susan Thurston** – FE, OT 1974, FE 1977, SC: 1974 In School, 1976 Seneca-Friendship, 1978 Arrington-Holroyd, 1980 Arrington, 1982 Shady Grove, 1985 Associate Director CCOM, 1989 Director CCOM, 1991 Dean of Chapel and Religious Life, Emory University, 02/10/2014 General Secretary of the General Board of Church and Society. 1183 Briarcliff Road, Atlanta GA 30306 (O) 404-727-6226 (R) 404-888-0918 (F) 404-727-0728
- Herlong, Benjamin Wade (Ben)** – FE, PM 1981, Reinstated 1989, FE 1991, SC: 1981 Smoaks Charge, 1984 Discontinued, 01/01/1987 LP Bailey Memorial-Sandy Springs, 1994 Shady Grove, Irmo, 2001 St. Paul, Ninety Six, 2005 St. Paul, Orangeburg, 2008 Gramling, 2014 Aldersgate, Rock Hill. 2115 Celanese Road, Rock Hill 29732 (O) 803-366-4637 (F) 803-366-3106
- Herlong, William Edward (Ed)** – PL, PL, PL 1997, SC: 1997 Tabernacle, 2002 Lamar Circuit. 916 Potato House Road, Darlington 29532-6500 (R) 843-393-3394
- Hester, Scarlett Tanner** – FE, SP 1996, PE 2001, FE 2004, SC: 1996 Loris Charge, 2001 Asbury Charge, 2002 Associate, First Church, Myrtle Beach, 2009 St. Mark, Charleston. 413 Geddes Avenue, Charleston 29407 (O) 843-766-5239 (R) 843-766-4704 (F) 843-571-7495
- Heustess, Kathy Thompson** – FD, FD 1997, SC: 1996 Counselor, Saluda Psychological Services Inc., 2002 Counselor, Methodist Counseling and Consultation Services, 2003 Counselor, Coastal Samaritan Center, 2006 Executive Director, Coastal Samaritan Counseling Center. PO Box 2967, Myrtle Beach 29577 (O) 843-448-4820 (R) 843-365-0794 (F) 843-448-9875
- Heustess, William Faison (Bill) Jr.** – FE, PM 1985, FE 1987, SC: 1985 Kingstree Circuit, 1988 Liberty-Chapel-Friendship, 1994 Duncan Acres, 1996 Wesley Memorial-Bethlehem. 1999 India Hook, 2003 Loris First, 2005 Center-Nichols-Tranquil, 2013 Aynor, 2014 Shiloh, Marion. 3913 W Hwy 76, Marion 29571 (O) 843-423-4800 (R) 843-289-1171
- Hicks, Granville Aiken** – RE, OT 1955, FE 1958, RE 2001, SC: 1955 In School, 1956 Rock Mill, 1958 Seneca, 1966 Seneca-Walhalla, 1967 Camden-Trinity, 1970 Orangeburg D.S., 1976 Cumberland, 1984 Kingstree-Mt. Zion, 1991 Anderson D.S., 1997 John Wesley, 2001 Retired. 35 Sherman Lane, Greenville 29605-2234 (R) 864-422-8444
- Hightower, William Allen** – PL, PL 2003, SC: 2003 Hopewell-Sharon Charge, Kinards, 2006 Vaucluse-Pentecost, 2008 Bethlehem-Gassaway. 419 North Main Street, Saluda 29138 (O) 864-445-7842 (R) 864-445-7842 (F) 864-445-7842
- Hill, Jerry Mills** – FL, PL 1992, FL 2002, SC: 1992 St. John-Travelers Rest, 2000 Buncombe Street, Minister of Social Ministries and Mission Outreach, 2013 Dunean PO Box 1988, Greenville 29602-1988 (O) 864-232-7341 (R) 864-292-5043 (F) 864-242-4478

- a **Hill, Thomas Hugh (Tommy) Jr.** – RL, PL 2000, RL 2007, SC: 2000 Mesopotamia, 2007 Retired, 09/01/2013 Pacolet-Whitestone Charge (RL)(1/2). 230 Old Georgia Road, Moore 29369-9321 (O) 864-474-3160 (R) 864-587-1603
- Hipp, John Wesley** – FE, OT 1976, FE 1979, SC: 1976 In School, 1978 Aiken-St. John's Associate, 1979 Wagener, 1984 Adnah, 1990 Saluda-St. Paul, 1994 Chapin, 2001 First Conway, 02/07/2003 Chaplain, United States Army Reserves, 2004 Bethel, Charleston, 2010 Orangeburg District Superintendent, 2012 Florence District Superintendent. PO Box 408, Florence 29503-0408 (O) 843-669-5992 (R) 843-407-5933 (F) 843-673-9883
- Hodge, Anthony** – FE, PM 1994, FE 1996, NGA: 1992 Travis Chapel (SLP), 1993 Allen Temple (SLP), SC: 1994 Harleyville Parish, 1996 Walterboro Parish, 1999 New Life, 2004 St. James, Goose Creek, 2012 Cumberland. 1825 Brandon Drive, Florence 29505 (O) 843-662-2904 (R) 843-662-2940 (F) 843-662-6663
- Holder, Shelly Anne** – FD, PD 2006, FD 2011, SC: 2006 St. Luke, Hartsville, Minister of Youth and Programming, 12/13/2012 Transitional leave, 04/28/2013 Minister to Youth and Children, First, Lancaster, 2013 First Church, Lancaster, Minister to Youth and Children. 200 West Gay Street, Lancaster 29720 (O) 803-283-8406 (R) 803-286-7993
- a **Holler, Adlai Cornwell Jr.** – RE, OT 1951, FE 1953, RE 1992, SC: 1951 In School, 1952 Division of Chaplains, 1982 Summerville-Bethany Associate, 1990 Charleston District Counseling Center, 1992 Retired. 112 Old Dominion Drive, Charleston 29418-3012 (R) 843-552-3941
- Holler, Adlai Stephen (Steve)** – FE, OT 1982, FE 1984, SC: 1981 In School, 1982 Poplar-Antioch-Salem, 1985 Division of Chaplains, 1993 Armenia, 1997 Francis Asbury, 2000 Wayne, 2004 Grace, Pickens, 2009 Trinity, Spartanburg, 2014 Trinity, Sumter. 626 Norwood Street, Spartanburg 29302 (O) 864-585-4884 (R) 864-541-7267 (F) 864-585-3851
- Holler, John Emory Jr.** – RE, OT 1975, FE 1979, RE 2013, SC: 1975 Columbia-Main Street Associate, 1978 Norway Charge, 1982 Latimer Memorial, 1984 LOA, 1985 Trenholm Road Associate, 1987 Shady Grove, 1992 Trenholm Road Associate, 1999 Minister of Counseling-Trenholm Road, 2006 President and CEO Epworth Children's Home, 2013 Retired. PO Box 50466, Columbia 29250 (O) 803-254-7394 (R) 803-254-5357 (F) 803-212-4798
- a **Holmes, Eugene Covington** – RE, OT 1956, FE 1958, N MS: 1956, RE 1996. SC: 1958 Spartanburg-Bethel Associate, 1960 Nichols, 1964 Suber Marshall Memorial, 1968 Ninety Six-St. Paul, 1972 Hartsville-Wesley, 1977 Virginia Wingard Memorial, 1980 Conway-First, 1981 Broad Street, 1985 Seneca-St. Mark, 1993 Mauldin, 1996 Retired. 1355 Raintree Drive, Columbia 29212-1546 (R) 803-407-2284
- Holt, Arthur Hardin** – RE, OT 1977, FE 1980, RE 2012, SC: 1977 Irmo-Union Associate, 1981 Saluda Circuit, 1984 Edgefield, 1987 Francis Asbury, 1992 Mt. Holly, 1998 Church of the Covenant, 2004 Memorial, 2012 Retired. 857 Affirmed Drive, Boiling Springs 29316 (O) 864-285-4289 (R) 864-285-4289
- Holtzclaw, Kitty Cooper** – FE, PM 1997, FE 2000, SC: 1997, Appointed to attend school, 1998 Emma Gray, 2001 Buncombe Street Associate, 2005 Mountain View, 2010 Broad Street. PO Box 204, Clinton 29325 (O) 864-833-0177 (R) 864-833-0317 (F) 864-833-5470
- a **Hood, James Franklin** – RE, OT 1960, FE 1962, RE 1997 Holston: 1961, SC: 1962 Smoaks, 1965 Bogansville, 1968 Liberty-Cherokee Springs, 1973 Pamplico, 1978 Moncks Corner, 1983 Easley-First, 1985 Latta-Floyd Dale, 1989 Fort Mill-St. John's, 1993 Surfside, 1994 Bethlehem, 1997 Retired. 612 Rumble Wood Lane, Seymour TN 37865 (O) 865-609-2843 (R) 865-609-2843
- Hood, Michael James** – FE, PE 2004, FE 2007, SC: 2004 Bethany-Zoar, 2008 New Church Start-Grace Point, 2010 Barnwell Charge. 653 Washington Street, Barnwell 29812 (O) 803-259-3331
- Hook, Darren Cleveland** – FE, SP 1998, PE 2000, FE 2003, SC: 1998 Friendship, 2000 Grace, Abbeville, 2007 Covenant, Greer. 1310 Old Spartanburg Road, Greer 29650 (O) 864-244-3162 (R) 864-236-8592 (F) 864-244-5191

- a Hook, Samuel Scott (Sam)** – RE, PM 1975, FE 1977, 1984 TN Conf., 1995 SC Conf., RE 1998, SC: 1975 In School, 1977 Gilbert, 1980 Columbia College, 1984 Tennessee, 1995 St. Joseph's Hospital Foundation, 1997 CMA Hall of Fame, 1998 Retired. 4 Music Square East, Nashville TN 37203 (R) 615-256-1639
- Hooker, Amiri Bernard** – FE, PM 1997, FE 2000, SC: 1997 New Harmony, 2002 Springtown, 2007 St. John-Wesley Chapel. 543 Laurel Street, Lake City 29560 (O) 1-219-232-9673 (R) 843-956-5007
- Hoover, Robert Eugene** – PL, PL 03/01/2003, LP20 2010, PL 2013, SC: 03/01/2003 Dorchester Circuit, 2010 Not Appointed, 2013 Hendersonville Charge. 1342 Cypress Campground Road, Ridgeville 29472 (R) 843-688-5356
- a Hope, Donald Jerome** – RE, OT 1963, FE 1966, RE 1999, SC: 1963 In School, 1964 Utica-Fairview, 1968 Toxaway, 1973 Simpsonville-Bethel, 1977 Prosperity Charge, 1987 Zoar, 1992 Travelers Rest, 1998 Mt Zion (Central), 1999 Retired, 1999 Few's Chapel (RSY). 400 Webber Road, Apt. E-2-1, Spartanburg 29307 (O) 864-579-8541 (R) 864-579-8541
- a Hopper, Richard Douglas** – RE, PL 1959, OT 1960, FE 1968, RE 2007, SC: 1960 Belton Mill-Mt. Bethel, 1961 In School, 1963 Discontinued, 1966 Charleston-John Wesley Associate, 1967 Stallville, 1970 Bethune, 1971 Sumter-Trinity Associate, 1972 Woodside-Holroyd, 1974 Withdrawn, 1985 LP Asbury Charge, 1986 Readmitted, Lake View, 1990 Salem-St. Andrews, 1994 Epworth, 10/01/98 Zoar, 02/16/04 Mt. Bethel-Porter's Chapel, 2004 Wesley Chapel, Lydia, 2007 Retired. 140 Pershing Street, Spartanburg 29302 (O) 864-582-3181 (R) 864-582-3181
- a Hopper, Robert Charles** – RE, PM 1962, FE 1964, Honorable Location 1980, FL 1993, Reinstated FE 1995, RE 2004, SC: 1962 In School, 1964 Cherokee Place Associate, 1968 Charleston Inncity Ministries, 1973 Comm. on Alcoholism, 1980 Honorable Location, 1993 Gordon Memorial-Greenbrier, 1999 Hopewell, 2004 Retired. 15 Gray Mist Lane, Sylva NC 28779
- Horne, Robert Wayne** – FE, OT 1981, FE 1985, SC: 1981 In School, 1982 Mill Creek, 1985 Buncombe Street Associate, 1988 Johnston-Harmony, 1992 St. Mark, 1998 Aldersgate-Greenville, 2007 Trenholm Road, 2013 Union, Irmo. PO Box 705, Irmo 29063 (O) 803-781-9973 (R) 803-708-1560 (F) 803-781-3034
- Horres, Randall Walter** – FL, PL 2005, FL 2009, SC: 2005 Hood's Chapel, 2009 New Hope, Ridgeville. 1253 Jedburg Road, Summerville 29483 (O) 843-688-4673 (R) 843-762-3555
- Houston, Donald Mitchell (Mitch)** – FE, OT 1976, FE 1979, SC: 1976 In School, 1978 Homeland Park-John Wesley, 1979 Olanta, 1982 Florence-Central Associate, 1983 Knightsville, 1985 Pendleton, 1990 Central, 1994 Wesley, 2000 Carteret Street, 2006 Salem, Irmo. PO Box 237, Ballentine 29002 (O) 803-781-1626 (R) 803-781-6565 (F) 803-781-4476
- a Hovis, Doris Nordan** – RL, PL 2001, R 2004, SC: 2001 Van Wyck, 2004 Retired. 2084 Country Club Drive, PO Box 2042, Lancaster 29721 (R) 803-285-3708
- Howell, Jeremy Lawton** – FE, FL 1997, PM 1999, FE 2001, SC: 1997 Cherokee Place, 2001 Daniel Island, 2002 North Mount Pleasant, 2006 Union, 2009 First Church, Harleyville, 2013 Bethel, Oswego. 1115 Red Apple Lane, Sumter 29153 (O) 803-469-2452 (R) 803-469-2223
- Howell, Richard Reber (Ricky) Jr.** – FE, FL 2005, PE 2006, FE 2009, SC: 2005 St. Matthew Circuit, 2009 Tabernacle-Dawsey (1/2), 2009 Director, Francis Marion Wesley Foundation (1/2), 2012 Director, Wesley Foundation, Winthrop University. PO Box 5009, Rock Hill 29733 (O) 803-327-5640
- Howell, Robert Joseph (Bob) Jr.** – FE, OT 1981, FE 1984, SC: 1978 Bethune, 1982 Buncombe Street Associate, 1985 Blythewood, 1993 Florence-St. Paul, 1998 Bethany, Summerville. 118 W 3rd South Street, Summerville 29483-5918 (O) 843-873-1230 (R) 843-330-8008 (F) 843-873-1937
- Howle, George Kenneth** – FE, OT 1982, FE 1984, SC: 1982 St. Matthew Circuit, 1986 Wagener, 1990 Cokesbury-Hodges, 1991 Associate St. John's, Aiken, 1994 Kingstree, 2000 Clemson, 2005 St. John's, Aiken, 2014 Greenville District Superintendent. 205 Boxwood Lane, Greenville 29601 (O) 864-233-3611 (F) 864-242-1272

- Howle, John David** – PE, FL 2011, PE 2014, SC: 2011 Rembert-St. John, 2012 Cowpens Charge. PO Box 217 5425 N. Main Street, Cowpens 29330 (O) 864-463-6421 (R) 864-463-6421
- a Hucks, Fladger Levon** – RE, OT 1978, FE 1981, RE 2004, SC: 1978 In School, 1979 Bailey Memorial-Sandy Springs, 1983 New Zion Charge, 1985 Sandy Springs-Zion Charge, 1987 Aiken-St. John's Associate, 1991 LOA, 11/18/92 Tranquil-Center-Spring Branch, 2004 Retired. 2973 Highway 129, Galivants Ferry 29544-6805 (O) 843-358-5608 (R) 843-358-5608
- Hudson, Blaine Steven** – RE, OT 1969, FE 1971, RE 2005, C: 1969 In School, 1970 Walterboro Associate, 1973 Kings Mountain Chapel, 1978 Zion-Zoar, 1980 St. John-Dalzell, 1990 St. James, 1997 Bethel Park, 2005 Retired, 11/01/2005 Orange Circuit (RSY), 2007 Waterloo (RSY). 306 Hickory Heights Drive, Gray Court 29645 (O) 803-677-3551 (R) 864-575-2018
- Hudson, Elizabeth McKay Timms (Betty Kay)** – PL, PL 2012, SC: 2012 Lynnwood. 1753 Lynnwood Drive, Lancaster 29720 (O) 803-285-5472 (R) 803-285-1068
- Hudson, Kathy Priest** – FE, FL 2008, PE 2009, FE 2012, SC: 2008 Grace, Lancaster, 2012 John Wesley, Charleston, Associate. 626 Savannah Highway, Charleston 29407 (O) 843-766-5596 (R) 843-991-9562 (F) 843-766-9983
- Hudson-Jacoby, Wendy Timms** – FE, OE 2011, Transferred in as FE 2013, SC: 2011 North Charleston. 1125 East Montague Avenue, North Charleston 29405-4799 (O) 843-744-6669 (R) 843-530-5686 (F) 843-744-6669
- a Huff, Archie Vernon (A.V.)** – RE, OT 1960, FE 1962, RE 2003, SC: 1960 In School, 1962 Washington Street Associate, 1966 In School, 1968 Furman University, 2003 Retired. 30 Glenrose Avenue, Greenville 29617-6214 (O) 864-294-2182 (R) 864-834-9726
- Huggins, Joseph Robert (Bob)** – FL, SP 2001, FL 01/01/2003, SC: 2001 Trio, 2009 St. John, Sumter. 136 Poinsett Drive, Sumter 29150 (O) 803-773-8185 (R) 803-775-1718 (F) 803-773-8185
- Huggins, Leonard Jr.** – FE, OT 1980, FE 1985, SC: 1979 North Charge, 1980 Rowesville Parish, 1981 In School, 1982 Pendleton Charge, 1985 Thompson Centennial, 09/01/86 Bennettsville Parish, 1990 Bamberg Parish, 1995 Friendship Kingstree, 2005 New Covenant, Bowman, 2013 Johns Island Parish. 2419 Bohicket Road, Johns Island 29455 (O) 843-559-0342
- a Hughes, Elizabeth Chestnut (Betty)** – RE, PM 1986, FE 1989, RE 2002, SC: 1985 Golightly-Tabernacle, 1987 Dawsey, 1989 Latta-St. Andrew, 1993 Pamplico/Prospect, 1997 Indian Field, 2002 Retired. 24 21st Avenue, Isle of Palms 29451-2302 (R) 843-364-4028
- a Hughes, Jessie Clark** – RE, OT 1975, FE 1978, RE 2001, SC: 1975 In School, 1977 Bucksville Circuit, 1980 Capers Chapel-New Hope, 1982 Jonesville, 1987 Scranton-St. John, 1989 Latta-St. Andrew, 1993 Bethlehem, 1995 Asbury Charge, 1997 Walterboro Charge, 2001 Retired, (RSY) Walterboro Charge. 24 21st Avenue, Isle Of Palms 29451-2302 (R) (843) 364-4027
- a Hughes, William Steve** – RL, PL 1986, RL 2007, SC: 1986 Cades-Cameron, 2007 Retired. 110 Wagon Wheel, Surfside Beach 29575 (O) 843-354-9021 (R) 843-354-9021
- Huguley, Rebecca Jean** – FE, PE 2002, FE 2005, SC: 2002 Newberry Circuit, 2004 El Bethel, Spartanburg, 2006 St. Paul, Chesterfield, 2012 Bethel Park, 2014 Ware Shoals-Harmony. 82 Harmony Road, Ware Shoals 29692 (O) 803-793-3669 (R) 803-793-5583 (F) 803-793-3665
- Humphries, Charles Brian** – PE, FL 2012, PE 2014, SC: 2012 Grace, Lancaster. PO Box 418, Lancaster 29720 (O) 803-283-2668 (R) 803-286-7074
- Humphries, Heather Bridges** – FE, PE 2006, FE 2009, SC: 2006 Trinity, Spartanburg, Associate, 2012 Tabernacle, Lancaster. 2055 N. Rocky River Road, Lancaster 29720 (O) 803-286-4595 (R) 803-286-7074 (F) 803-286-4595
- Hunsucker, Carlton Wesley (Carl)** – FE, SP 1988, PM 1993, FE 1997, SC: 1988 Bucksville Circuit, 1991 Mullins Circuit, 1998 Main Street/Pine Grove, 2000 Trinity, Conway, 2010 St. John's, Fort Mill, 2014 St. Mark. 550 Hwy. 72-By-pass NW, Greenwood 29649 (O) 864-229-5416 (R) 864-229-2027 (F) 864-229-1530

- Hunter, James Campbell (Jim)** – FE, PM 1984, FE 1986, SC: 1983 Bethlehem-Tabor, 1984 Chiquola-Donalds, 1986 Marion First Associate, 1989 Faith, 1995 Leave of Absence, 1996 Greene Street-Epworth Memorial, 1999 Epworth Memorial, 2005 Leesville, 2007 Hibben. 690 Coleman Boulevard, Mount Pleasant 29464 (O) 843-884-9761 (R) 843-884-9631 (F) 843-884-2091
- a Hunter, James Elmo III** – RE, OT 1958, FE 1961, RE 1998 SC: 1958 In School, 1960 Sumter-Trinity Associate, 1961 Whitney, 1963 Chaplain-Prof Spartanburg Methodist College, 1967 Honorable Location, 1968 Buncombe Street Associate, 1972 Whitmire, 1977 North Charleston, 1982 Greenville-St. Matthew, 1986 Spartanburg DS, 1992 North Augusta-Grace, 1998 Retired. 1246 Shadow Way, Greenville 29615 (R) 864-286-1525
- Hunter, Kathryn O'Shields** – FE, SP 1995, PM 1997, FE 2000 SC: SP 1995 Mt. Pleasant, 1998 Mt. Pleasant/St. Luke, 2000 Interim Chaplain Columbia College, 2001 Shady Grove, 2007 Hibben. 690 Coleman Boulevard, Mount Pleasant 29464 (O) 843-884-9761 (R) 843-884-9631 (F) 843-884-2091
- Hunter, Keith** – FE, PL 1990, SP 1992, PM 1996, FE 1999, SC: 1990 Lake Point, 1992 Greeleyville Parish, 1994 Anderson Circuit, 1997 York-St. James, 2003 Wesley, Ladson, 2009 Wesley, Yonges Island. 5100 Baptist Hill Road, Hollywood 29449 (O) 843-889-8415 (R) 843-889-1791 (F) 843-889-8415
- Huss, Donald Edwin (Eddie) Jr.** – FD, OD 08/15/2011, Transferred in 09/01/2012, SC: 08/15/2011 Shandon Minister of Music. 3407 Devine Street, Columbia 29205 (O) 803-256-8383 (R) 336-870-0534 (F) 803--256-0433
- Hutchins, Charles Anthony** – RD, FD 1999, RD 2002. 2002 Retired. PO Box 1883, Greeneville TN 37744 (O) 803-776-6882 (R) 423-638-9267 (F) 423-638-9267
- Hyatt, James Lewis (Jim) Jr.** – RE, OT 1964, FE 1966, RE 1999, SC: 1963 Lebanon-Kings Chapel, 1966 Adnah-Antioch, 1971 Pacolet, 1976 Duncan Acres, 1978 Clinton -Broad Street, 1981 Bennettsville-First, 1986 Woodland, 1991 Columbia-Main Street. 1999 Retired, 11/21/2010 Hopewell UMC (Lakeview Charge) (RSY), 2013 Antioch (RSY), 2014 Antioch-New Bethel (RSY). 158 Busbee Street, Conway 29526 (O) 843-222-9146 (R) 843-222-9146
- a Hyder, Larry Richard** – RE, SP 1989, PM 1991, FE 1996, RE 2013, SC: 1989 Golightly-Tabernacle, 1992 Kelton, 1999 Ben Avon/Glendale, 2005 Ben Avon-Roebuck, 2007 Hickory Grove Charge, 2013 Retired. 611 Overcreek Road, Chesnee 29323 (O) 864-266-5079 (R) 864-266-5079
- a Inabinet, Charles Reed** – RE, OT 1966, FE 1968, RE 2008, SC: 1966 In School, 1968 Olar, 1972 Lando, 1976 Aldersgate-India Hook, 1980 Cheraw-First, 1989 Marion-First, 1994 Surfside, 2008 Retired. 1314 Cherry Drive N, Surfside Beach 29575 (O) 843-238-2894 (R) 843-238-2894
- Inman, David Carroll** – FE, SP 1994, PM 1997, FE 1999, SC: 1994 St. Paul, 1998 Catawba, 2002 South Lancaster Charge, 2003 Montgomery Memorial, 2007 Epting Memorial-Lebanon Charge, 2011 Hopewell. 3734 Heyward Hough Road, Lancaster 29720 (O) 803-286-4999 (R) 803-286-4998 (F) 803-286-4981
- Ivey, James Wallace (Jim)** – RE, PM 1986, FE 1990, RE 2008, SC: 1981 Carlisle-Gilliam Chapel, 1986 Union-Unity, 1989 Estill-Black Swamp Charge, 1993 Bluffton, 2002 Cannon's Campground, 2006 Kings Mountain Chapel, 2008 Retired, 2008 Jonesville-New Hope (RSY). PO Box 787, Jonesville 29353 (O) 864-251-2535 (R) 864-427-2596
- Ivey, Ruth Ann** – RD, FD 1997, RD 12/31/2007, SC: 1991 Minister of Christian Education, Bethany, 12/31/2007 Retired. 204 East 4th South Street, Summerville 29483 (R) 843-871-5252
- Jackson, Cassandra Pasley** – FE, OT 1982, FE 1984, SC: 1982 St. Mark-Mt. Zion, 1985 LOA, 1986 Hartsville-Alcot, 1990 Cowpens Parish, 1991 Pleasant View-Silver Hill, 1995 Camden First, 2000 Wesley/Pinopolis, 2002 Rock Hill Central Charge, 2007 South Greenville. 104 Williamsburg Drive, Greenville 29605 (O) 864-297-8463 (R) 864.277.0085 (F) 864-297-8463

- James, David George** – RE, AM 1992, PM 1994, FE 1996, RE 2014, SC: (OD) 1990 Ann Hope, 1994 Sandy Springs-Zion, 1997 Arcadia/Saxon, 2000 Piedmont, 2006 Stallsville, 2014 Retired. 255 Stallsville Road, Summerville 29485 (O) 843-875-7050 (R) 843-871-9912 (F) 843-851-9370
- James, Frank Vertell** – FE, PM 1993, FE 1998, SC: 1993 Orangeburg Circuit, 1998 St. Paul, 2008 Mount Carmel, 2010 Orangeburg Parish. 2920 Lakeside Drive, Orangeburg 29118 (R) 803-937-5790
- James, Franklin Delano** – PL, PL 2001, SC: 2001 St. Paul, Morrisville, 2013 Lynchburg Parish, 2014 St. Michael. PO Box 1, Cades 29518-0001 (O) 843-382-5213 (R) 843-382-4379
- James, Joseph Ralph Jr.** – FE, SP 1990, PM 1991, FE 1994, SC: 1990 Lowndesville Charge, 1992 Ocean Grove, 1995 Goose Creek, 1998 Asbury-St. James, 2003 India Hook, 2008 Buford Street, 2012 Cayce. 1600 Twelfth Street, Cayce 29033 (O) 803-794-3200 (R) 803-517-9004 (F) 803-794-6191
- James, Katherine Lewis (Kathy)** – FD, FD 1997, SC: 1996 Director of Program, Grace, 8/15/99 Director of Program, Bethel, Charleston, 2003 Family Leave, 08/01/03 Online Christian Education Training Program Columbia College, 08/01/04 Program Administrator for CE Columbia College (1/4), 08/01/04 Director of Congregational Life, Philadelphia, Fort Mill (3/4), 11/15/2005 Connectional Ministries Congregational Specialist, 2012 Director, S.C. Conference Connectional Ministries. 4908 Colonial Drive, Suite 108, Columbia 29203 (O) 803-786-9486 (F) 803-735-8793
- James, Lindora Flemming** – PL, PL 2009, SC: 2009 Kennedyville, 2013 Shiloh, Darlington. 915 S. Firetower Road, Florence 29506 (R) 843-662-7054 (F) 843-662-0310
- a **James, Robert Earl** – RE, OT 1954, FE 1956, RE 1995, SC: 1954 In School, 1956 St. Stephen, 1960 Ninety Six-St. Paul, 1965 York-Trinity, 1969 Virginia Wingard Memorial, 1974 Aiken-St. John's, 1984 Greenville-Aldersgate, 1987 Charleston-Bethel, 1995 Retired. 80 Satterwaite Road, Lake Junaluska NC 287459782 (R) 828-452-1279
- James, William Simon** – RA, PL 1980, AM 1996, RA 2013, SC: 1980 Jeremiah, 1982 Jeremiah-Mt. Seal, 1999 Shiloh Darlington, 2010 Kingstree East, 2013 Retired, 2014 Associate, Lynchburg Parish (RSY). 1153 Kindale Park Road, Kingstree 29556-5192 (O) 843-346-5457 (R) 843-382-5795
- Jamieson-Ogg, Catherine (Cathy)** – FE, PM, PM 1988, FE 1994, SC: 1988 In School, 1989 Holston Conf., 1993 Marion-Shiloh, 1996 Chaplain Columbia College, 2000 Trenholm Road Associate, 2001 Trinity, Blythewood, 2014 Columbia District Superintendent. 4908 Colonial Drive, Suite 124, Columbia 29203 (O) 803-786-9486 (R) 803-463-1463 (F) 803-735-8799
- a **Jamison, Louis Dwight** – RE, OT 1963, FE 1966, RE 2006, SC: 1960 Valley Falls, 1961 Valley Falls-Fingerville, 1963 In School, 1965 Bethel-Ebenezer, 1969 Grover, 1973 Boone Hill-Knightsville, 1977 Isle of Palms, 1978 Pleasant Hill, 1983 Spartanburg-El Bethel, 1985 Buford Charge, 1988 Travelers Rest, 1992 Inman, 1996 St. George, 2000 Aldersgate, 2006 Retired, 2007 Golightly-Tabernacle (RSY). 34 Coastline Drive, Inman 29349 (O) 864-592-0731 (R) 864-592-0731
- Jayroe, Richard Carl** – PL, PL 1998, SC: 1998 Johnsonville Circuit. 800 Benvenue Avenue, Georgetown 29440-9124 (O) 843-546-3633 (R) 843-546-8664
- Jeffcoat, Ronnie Lee** – PE, PL 2004, PE 2010, SC: 2004 Greenwood-Ninety Six, 2011 Rock Hill South Charge (1/2). 709 Haverhill Court, West Columbia 29169 (O) 803-264-2770 (R) 803-356-9363 (F) 803-264-6588
- Jefferson, Ethel Gethers** – RE, PM 1994, FE 1997 RE 2010, SC: 1994 Seneca Circuit, 1997 New Beginning, 2004 Ehrhardt Circuit, 2007 Involuntary LOA, 2010 Retired. PO Box 895, Moncks Corner 29461 (R) 843-899-2945
- a **Jeffries, Nicholas Anderson** – FD, PD 2006, FD 2010, SC: 2006 Camp Chestnut Ridge, Efland, NC. 4150 Camp Chestnut Ridge Road, Efland NC 27243 (R) 919-338-2820
- a **Jenkins, Jane Driver** – RE, OT 1978, FE 1981, RE 2013, SC: 1978 In School, 1979 Walnut Grove, 1984 Grace-Apalache, 1989 Few's Chapel-Jackson Grove, 1990 Owings-Bramlett, 1994 Northside-Piedmont Park, 1998 Cayce, 1999 St. Paul, Ninety Six, 2001, Beaumont/Whitney, 2004 Landrum, 2013 Retired, 2013 Immanuel, Wellford (RSY). 218 Bird Mountain Ridge, Landrum 29356 (O) 864-457-2230 (R) 864-457-2230

- a Jenkins, Larry Alfred** – RE, OT 1966, FE 1968, RE 2002, SC: 1965 Great Falls-Asbury, 1968 Lando, 1972 St. James-Eureka, 1973 Chester-Wesley Memorial, 1978 Providence, 1981 Rock Hill-Main Street, 1982 Indian Field, 1985 El Bethel, 1988 Duncan Acres, 1992 Bethlehem, 1994 Marion-First, 1998 Main Street, 2002 Retired, 2004 Harris-Ebenezer (RSY), 2014 Liberty (RSY). 400 Webber Road, Apt. A2-5, Spartanburg 29307 (O) 864-308-8584 (R) 864-308-8584
- Jenkins, Linda Tedder** – PL, PL 1995 SC: 1995 New Zion. 1999 Richburg, 2003 Richburg-Pleasant Grove. 1639 Shytle Road, York 29745 (R) 803-684-5996
- Jenkins-Jackson, Tarnishia Vanarda** – FE, PL 2007, PE 2010, FE 2012, SC: 2007 Fairfield, 2010 Greer Circuit, 2012 All Saints Charge. PO Box 42, Russellville 29476 (O) 843-567-2578 (R) 843-567-4361
- a Jennings, Charles Thomas** – RA, FL 1986, RA 2002, SC: 1986 Chester Circuit, 1989 Kershaw Charge, 1992 Antioch, 1996 Quinby, 1998 Goose Creek, 2000 Arcadia/Saxon, 2002 Retired. 3874 Camden Drive, Myrtle Beach 29588-7859 (O) 843-236-9571 (R) 843-236-9571
- Jeter, Narcie McClendon** – FE, PE 2005, FE 2008, SC: 2005 Campus Ministry Associate, Emory University, 2006 Director, Wesley Foundation Winthrop University, 07/01/2012 Director, Wesley Foundation, University of Florida. 1380 W. University Avenue, Gainesville FL 32603 (O) 352-372-8183 (R) 803-493-7288 (F) 352-337-0070
- Joens, Cathy Louise Woodcock** – FD, FD 1998, SC: Director of Christian Education, Aldersgate, Greenville, 2009 Congregational Specialist. 102 Adelaide Drive, Greenville 29615 (O) 864-940-1893 (R) 86-89634-346
- a Joens, Janet Kaye Chapin** – RE, PM 1988, FE 1991, RE 09/26/2002, SC: 1988 Walnut Grove, 1998 Sabbatical Leave, 1999 Associate, Mauldin, 2001 Family Leave, 09/26/2002 Retired. PO Box 283, Tryon NC 28782
- Johnson, Angela Renee** – PD, PD 2012, GA: 08/01/2012 Minister of Youth, Lithia Springs, GA (1/2), 04/15/2013 (1/2) Wesley Foundation Director, Georgia State University and (1/2)Staff Lithia Springs UMC. 5653 Ridgedale Trace, Mableton GA 30126 (O) 404-413-5632 (R) 864-386-0358
- Johnson, Charles Luther Sr.** – RE, OT 1967, FE 1969, RE 2012, SC: 1967 In School, 1968 Greer Circuit, 1969 Staff Claflin College, 1973 Clover, 1976 Kingstree-Mt. Zion, 1984 Rock Hill DS, 1990 Clemson, 1995 Director, CCOM, 2004 Greenville District Superintendent, 2012 Retired. PO Box 9202, Greenville 29604-9202 (R) 864-603-1236
- Johnson, Cheryl Giles** – PE, LP20 2010, PL 2011, SC: 2011 Lynchburg Parish, Associate, 2013 Kennedyville. 500 Baptist Road, Hemingway 29554 (O) 843-382-4485 (R) 843-250-0298
- Johnson, Franklin Herman** – RE, OT 1967, FE 1971, RE 1998 SC: 1963 Shiloh-Mt. Joshua, 1964 New Haven-Springhill, 1966 Lake City Circuit, 1968 West Camden, 1971 Seneca Circuit, 1975 Bethesda-St. Mary, 1978 Centenary-Kingsville, 1984 Clover Parish, 1986 Camden Charge, 1990 New Francis Brown-Enoch Chapel, 1994 Johns Island, Wesley, 1998 Retired, Associate, Enoch Chapel/Grove Hall (RSY), 2004 Associate, St. Thomas Charge (RSY). 1828 Greenmore Drive, Charleston 29407-3520 (R) 843-571-2468
- Johnson, Hal Bruce** – PL, SY, PL 2002, SC: 1999 Golden Grove/Moore's Chapel (SY), 2002 Williamston Charge, 2007 Friends in Christ. PO Box 521, Chesnee 29323 (O) 864-461-3166 (R) 864-228-0050
- Johnson, Mary Louise** – FE, PE 2008, FE 2010, SC: 2008 Mount Beulah, 2011 St. James, Sumter. 911 North Guignard Drive, Sumter 29150-2420 (O) 803-773-4983 (R) 803-775-3741
- Johnson, Scott Allen** – FE, PE 2006, FE 2009, SC: 2006 Christ Associate, 2008 Union, Conway, 2014 Associate, Belin Memorial. 321 Corine Lane, Conway 29526 (O) 843-651-5099 (R) 843-504-0935
- a Johnston, James Willard (Jim) Jr.** – RE, OT 1973, FE 1975, RE 2006, SC: 1973 Bethel-Cokesbury, 1975 Newberry-Trinity, 1976 LOA, 1977 Conf. Evangelist, 1980 Gilbert, 1984 Sumter-St. Mark, 1989 Red Bank, 1994 Cannon's Campground, 2002 St.

- Mark, Greenwood, 2006 Retired. 160 Egg-A-Day Farm Road, Spartanburg 29307
(O) 864-706-6741 (R) 864-621-4324
- Jones, Alfonza Sr.** – FL, PL 1988, FL 2004, SC: 1988 Cottageville Parish, 2002 Jericho, Cottageville, 2008 Greater St. Paul. 1205 County Line Road, Cross 29436
(O) 843-753-2247 (R) 803-492-8830 (F) 843-753-2107
- Jones, Andrew Thomas (Andy)** – PD, PD 2014, SC: 2014 Chaplain, Agape Hospice Spartanburg. 115 Oakleaf Drive, Spartanburg 29301 (O) 864-591-2004 (R) 864-427-2400
- Jones, Joel Robert** – FE, OT 1979, FE 1984, SC: 1978 Lamar Circuit, 1979 In School, 1980 Trenholm Road Associate, 1982 Cameron Charge, 1986 Gordon Memorial-Greenbrier, 1990 Hemingway Circuit, 1993 Pisgah, 2001 Ashland, 2012 Simpsonville. 403 Hillpine Drive, Simpsonville 29681 (O) 864-967-3071 (R) 864-963-5333 (F) 864-963-8722
- Jones, Karen Hanyea Lail** – FD, PD 2009, FD 2011, SC: 2009 Central, Spartanburg, Minister of Christian Education. 233 North Church Street, Spartanburg 29306
(O) 864-582-7263 (R) 803-546-4230 (F) 864-582-6944
- a **Jones, Phil Mace** – RE, OT 1953, FE 1955, RE 1995, SC: 1951 Rock Hill-St. John's Associate, N GA: 1952, 1953 In School, 1955 Newberry-Trinity, 1959 Woodford, 1961 Victor, 1965 Simpsonville, 1970 Batesburg, 1974 Charleston-Aldersgate, 1978 Charleston-Bethel, 1987 Sumter-Trinity, 1995 Retired, 1999 Bethune Hartsville (RSY). The Oaks, PO Box 9005, Orangeburg 29116 (R) 803-531-1836
- Jones, Rhonda Penelope** – PE, LP20 2012, SC: 2012 Not Appointed. 4474 Ruffin Road, Ruffin 29475 (R) 843-217-0945
- a Jones, Thomas Charles (Thom) Jr. – RE, OT 1957, FE 1959, RE 2001 SC: 1957 Cherokee Place Associate, 1959 Catawba-Van Wyck, 1963 Aiken-Charles Wesley, 1966 Mill Creek, 1971 Main Street Associate, 1974 Bd. of Discipleship, 1979 LOA, 1980 Platt Springs, 1994 Ashland, 2001 Retired. 1205 Pembroke Drive, West Columbia 29170-3516 (R) 803-794-1383
- a **Jones, William Alford** – RL, PL 01/23/05, LP20 2007, PL 01/01/2010, RL 2012, SC: 01/23/05 St. Michael, 2007 Not Appointed, 01/01/2010 Marion Parish, 2012 Retired. PO Box 1013, Marion 29571-1013 (R) 843-423-4705
- Jordan, John David** – PL, PL 2007, SC: 2007 Shiloh, W. Columbia-Cayce, 2012 North Columbia Charge. 736 Campground Road, Columbia 29203 (O) 803-351-0975 (R) 803-791-7897
- Jordan, Stephen Ray (Steve)** – FE, OC 1987, PM 1989, FE 1991, SC: 1987 Bennettsville-First Associate, 1991 Centenary-Conway, 1996 Union-Conway, 2000 Main Street, McColl-Pine Grove, 2002 First, Hemingway, 2006 Wayne, 2009 Jefferson, 2014 Bethlehem, Pamplico. 3644 Bay Road, Pamplico 29583 (O) 843-493-5294 (R) 843-493-1188
- Josey, Roberta Cabbagestalk** – RE, OT 1985, FE 1988, RE 2013, SC: 1985 Aiken-Wesley, 1991 Friendship, 1995 Timmons-Providence, 2012 Franklin-Orange Grove, 2013 Retired. 809 Park Avenue, Orangeburg 29115 (R) 803-747-7189
- a **Kaney, Ralph Stuart** – RE, OT 1950, FE 1952, RE 1984, SC: 1946 McBee-Salem, 1947 Slater-Renfrew, 1951 Glendale-Beaumont, 1953 Cowpens-Cannons, 1958 Carteret Street, 1963 Woodland, 1965 Marion-First, 1968 LOA, 1974 Retired, Restored: 1983 Jordan, 1984 Retired. 515 Warley Street Room 122, Florence 29501 (R) 843-665-2205
- Kanipe, Clarence Earl (Smoke) Jr.** – FE, OT 1982, FE 1986, SC: 1982 In School, 1983 LOA, 1984 Greenville-Aldersgate Associate, 1986 Advent, 2001 St. James, 2007 Mauldin. PO Box 481, Mauldin 29662 (O) 864-288-4728 (R) 864-458-8462 (F) 864-288-0079
- Keck, Steven Paul** – FE, SP 2001, PE 2008, FE 2010, SC: 2001 Gray Court-Trinity, 11/01/2002 Green Pond, 2010 Johnston-Harmony. PO Box 186, Johnston 29832 (O) 803-275-4885 (R) 803-275-2260
- Keely, Robert Paul** – FL, PL 2009, FL 2012, SC: 12/01/2009 Monaghan, 2012 Green Pond, Gray Court. 147 Stoddard Road, Gray Court 29645 (O) 864-862-2668 (R) 864-963-4596

- Kelley, Patrick Hamilton (Pat)** – RL, PL 2002, FL 2006, RL 2012, SC: 2002 Arial-McKissick, 2003 Fairview-St. Paul, 2006 Clemson Associate, 2012 Retired, 2012 Clemson Associate (RSY). PO Box 590, Clemson 29633
(O) 864-654-5547 (R) 864-868-5454 (F) 864-654-6540
- a Kennerly, Kenneth Ryan (Ken)** – FE, OT 1970, FE 1974, SC: 1970 In School, 1973 Columbia Urban Service Center, 1975 Director-Treatment Coun. Alcohol, 1980 Counselor, VA Medical Center. 218 Bishopgate Road, Columbia 29212--1958
(O) 803-776-4000 (R) 803-781-6818
- Kerlin, Laura Allen (Laura-Allen)** – FE, PE 2013, SC: 2013 Advent, Simpsonville Associate. 230 Roper Mountain Road Ext., Apt. 1136-L, Greenville 29615 (R) 864-283-4224
- Kersey, Jeffery Grant (Jeff)** – FE, PM 1984, FE 1986, SC: 1984 Conway-Union, 1994 Mt. Horeb. PO Box 131, Lexington 29071 (O) 803-359-3495 (F) 803-359-2029
- a Key, Willie Jerome** – RA, FL 1990, AM 2001, RA 2011, SC: 1990 St. Stephen Parish, 1999 Greenwood-Ninety Six, 2004 Franklin-Orange Grove, 07/01/2006 Incapacity Leave, 2011 Retired. 643 Edrie Street, NE, Aiken 29801 (R) 803-644-7111
- Kilpatrick, Sean Michael** – PL, PL 2012, N.GA:(1/4 time) Chapel Hill UMC, Rome-Carrollton District; SC: 2014 O'Neal Street-Ebenezer Charge. 511 O'Neal Street, Newberry 29108 (O) 706-232-9177 (R) 843-442-3810
- King, Archer Judson** – FE, PE 1999, FE 2002, SC: 1999 Associate, Mt. Hebron, 2001 Associate Simpsonville, 2005 Bethel-Armenia, 2008 Congregational Specialist Connectional Ministries, 2012 St. James, Goose Creek. 512 St. James Avenue, Goose Creek 29445 (O) 843-553-3117 (R) 843-771-3089 (F) 843-553-3197
- King, Lewis Christopher (Chris) III** – PL, PL 2005, SC: 2005 Ehrhardt. PO Box 157, Tillman 29943 (R) 843-726-3621
- King, Sandra Smith** – FE, FL 2001, PE 2003, FE 2007, SC: 2001 Epworth, Joanna, 2003 Mount Lebanon-Kinards, 2006 St. John's, Rock Hill, Associate, 2010 Leesville. 510 E. Columbia Avenue, Leesville 29070 (O) 803-532-3817 (R) 803-532-2444 (F) 803-532-9315
- King, Steven Michael** – FE, SP 1999, PE 2000, FE 2003, SC: 1999 Springdale-Kinards Charge, 2003 Mathews, 2006 Antioch, 2008 Catawba-El Bethel, 2010 St. John's, Batesburg. 513 West Church Street, Batesburg-Leesville 29006 (O) 803-532-6968 (R) 803-532-2444 (F) 803-532-3961
- Kinnett, Paul Mac** – FE, PM 1979, FE 1986, SC: 1979 Dickson Memorial, 1981 Greenwood-Bethlehem, 1984 Edisto Charge, 1989 Branchville, 1992 Pleasant Hill, 2000 Highland Park, 2003 First, Easley, 2006 Conway First, 2012 Cannon's Camp Ground. 3450 Cannon's Campground Road, Spartanburg 29307 (O) 864-579-0881 (R) 864-285-0528 (F) 864-579-0345
- a Kinnett, William Randolph** – RE, OT 1948, FE 1952, RE 1991, SC: 1946 St. John-Anderson Road, 1947 Greenville-St. John, 1948 In School, 1949 Rock Hill-St. John's Associate, 1951 Mountain View-Few's Chapel, 1953 St. John-Hicks Memorial, 1957 Summerville-Bethany, 1962 Clemson, 1965 Chester-Bethel, 1969 Cayce, 1974 Greenville-Trinity, 1976 Marion DS, 1982 Lancaster-First, 1988 Washington Street Associate, 1991 Retired. 301 Edward Court, Columbia 29205-2711 (O) 803-315-4806 (R) 803-315-2443
- a Kluever, Karen Trogdon** – FD, PD 2008, FD 2011, SC: 2008 Minister of Youth & College, Woodland, 04/01/2013 Transitional Leave, 06/01/2013 Christ UMC, Louisville, KY, Minister of Youth Discipleship, 06/01/2014 Transferred to Kentucky Conference. 4614 Brownsboro Road, Louisville KY 40207 (O) 502-882-9685
- Knight, Norman Lee** – RA, AM 1970, RA 1993, SC: 1963 Berkley Circuit, 1966 Johnsonville Circuit, 1969 Mt. Vernon Charge, 1973 Harris, 1974 Cameron Charge, 1977 Darlington Circuit, 1979 Saluda Charge, 1981 Ridgeville Charge, 1986 New Market, 1988 Olanta-Coward, 1991 Trinity-Berea, 1993 Retired. 5760 Teaster Lane, Ravenel 29470 (R) 843.209.5513
- Knight, Richard Hayes (Dickie)** – FE, OT 1973, FE 1975, SC: 1970 Salem, 1971 Abbeville-Grace-Bethel, 1979 Boone Hill, 1992 Aynor, 1999 Lexington, 2010 Marion District Superintendent. PO Box 543, Marion 29571 (O) 843-423-1202 (F) 843-423-6775

- a **Knowles-Tuell, James (Jim)** – RE, OE 2005, FE 2006, RE 2010, SC: 2005 Treasurer and Director of Administrative Services, 08/01/2009 Transitional Leave, 2010 Retired. 543 Delaware Avenue #5, Delmar NY 12054 (R) 803-699-3908
- Knowlin, Tiffany Denise** – FE, PE 2006, FE 2009, SC: 2006 Southeastern Jurisdiction UMVIM, 2008 College Place. 4801 Colonial Drive, Columbia 29203 (O) 803-754-5342 (F) 803-786-8165
- Knox, Judith Ann** – FE, PL 2008, FL 2010, PE 2011, FE 2013, SC: 2008 Dunton, 2010 Shiloh, Darlington, 2013 Summerville Parish. 5300 Patron Place Apt.1311, Summerville 29485 (O) 843-875-6520 (R) 803-459-8417
- Koger, Sheila B.** – PE, PE 2014, SC: 2014 Thompson Centennial-Bethlehem. 403 Centerville Road, Anderson 29624 (R) 864-225-6763
- Kovan, Ann deRosset** – FL, PL 2012, FL 11/15/2012, SC: 2012 Floyds, 11/15/2012 Little River. 752 Kittiwake Lane, Murrells Inlet 29576 (O) 843-249-2329 (R) 843-421-2966
- Kulik, Roye Lynn (Roye Lynn)** – RE, BQ 20 2005, PE 2006, FE 2009, RE 2012, SC: 2005 Not appointed, 2006 St. John, Sumter, 2009 Cowpens Charge. 2012 Retired. 656 Clearview Drive, Charleston 229412 (R) 843-297-8145
- a **Kyllonen, Mitchell Wayne (Mitch)** – RE, OT 1965, FE 1968, RE 2003, SC: 1965 In School, 1966 Westminster, 1970 In School, 1971 Florence-Central Associate, 1972 In School, 1975 Southern New England, 1976 Director-Spartanburg Pastoral Counseling, 1998 Lyman, 2003 Retired. 109 Kent Place, Spartanburg 29307 (O) 864-573-9766 (R) 864-573-9766
- a **Land, Kenneth Smith (Ken)** – RE, OT 1979, FE 1982, RE 2003, SC: 1979 Marion-First Associate, 1981 Heath Springs, 1985 Knightsville, 1992 Highland Park, 2000 John Wesley, 12/08/00 Incapacity Leave, 07/01/01 LOA, 2003 Retired. 421 Lakeland Drive, Conway 29526 (R) 843-381-8198
- Lane, James Charles (J.C.)** – FE, OT 1979, FE 1983, SC: 1976 North Sumter, 1979 In School, 1981 Pickens Charge, 1983 New Light, 1988 Gaffney-Blacksburg Charge, 1997 Canaan-Sand Hill, 2008 St. Paul, Kingstree. 424 N. Jackson Street, Kingstree 29556 (O) 843-382-5832 (R) 843-355-6147
- a **Laney, Sheldon Sterling Jr.** – RE, OT 1967, FE 1973, RE 1985, SC: 1967 In School, 1971 Columbia Urban Center, 1973 Columbia Drug Abuse Ed., 1977 LOA, 1978 Director-Asbury Memorial Pastoral Counseling, 1985 Involuntary Retirement. 310 Lands End Drive, Chapin 29036-8487 (R) 803-345-3523
- a **Lare, Marvin Ira** – RE, OT 1957, FE 1961, E OH: 1953 SP, 1957, N TX: PM 1957, RE 1995. SC: 1963 In School, N TX: 1964, SC: 1969 Director-Columbia Urban Center, 1979 Director-Community Care, 1986 Dept. Social Services, 1992 S.C. Institute of Poverty and Deprivation, 1995 Retired. 604 Allens Way, Columbia 29205-2843 (O) 803-734-4151 (R) 803-779-9881
- a **Lavender, Phil Clyde** – RE, OT 1976, FE 1979, RE 2013, SC: 1975 Easley-Zion, 1977 Landrum, 1981 Union-Sardis, 1984 Sharon-Shiloh Charge, 1986 Swansea Charge, 1991 Mill Creek-McLeod, 1994 Wesley Memorial, 2000 Pleasant Hill, 2006 St. Paul, Ridgeland, 2009 St. Paul-Tillman Charge, 2010 Trinity, West Columbia, 2013 Retired. 230 Catawba Trail, Lexington 29072 (R) 803-431-9659
- Lawson, Willie** – RE, PL 1989, FL 1994, AM 1994, FE 2000, RE 2010, SC: 1989 Chesterfield, 1990 Wateree Charge, 1994 Oswego Circuit, 2002 New Harmony, Seneca, 2006 Dillon Parish, 2010 Retired, 2010 Asbury-Clio (RSY). 720 Orlando Circle, Sumter 29154 (O) 803-494-5799 (R) 803-494-5799
- a **Lazar, Julian Hampton** – RE, OT 1952, FE 1956, RE 1993, SC: 1952 In School, 1954 Van Wyck, 1955 Van Wyck-Lynwood, 1957 Blacksburg, 1961 Rock Hill-Epworth, 1965 Lyman, 1972 Irmo-Union, 1977 Sumter-Trinity, 1981 St. Paul-Orangeburg, 1985 St. Paul-Florence, 1993 Retired. 565 Charles Court, Lexington 29072 (R) 803-356-4557
- Lazarus, Brandon Craig** – FL, FL 2014, SC: 2014 Associate, First, Clover. 941 Stallion Spirit Trail, Clover 29710 (O) 803-222-3496 (R) 865-603-1687 (F) 803-222-7200
- Ledbetter, Pamela Gail (Pam)** – FE, PM 1974, FE 1978 Peninsula Conf., SC: 1986 Spartanburg-Trinity Associate, 1988 The Methodist Home, 1991 Livingston-Pinehill,

- 1994 Fort Lawn-El Bethel, 1998 Lewis Memorial, 2001 St. John's, Lugoff, 2006 Pisgah, Florence, 2010 Aldersgate, Rock Hill, 2014 St. Paul's Waccamaw. 180 St Paul Place, Pawleys Island 29585 (O) 843-237-2294 (R) 803-260-4933 (F) 843-237-5233
- Ledwell, Charles Nels (Charles Nels)** – FE, SP 1991, PM 1993, FE 1996 SC: 1991 Asbury Charge, 1993 Simpsonville, Associate, 1999 St. Paul, Saluda, 2006 St. Paul's Waccamaw, 2014 Trinity, Blythewood. PO Box 864, Blythewood 29016 (O) 803-786-1637 (R) 864-993-1163 (F) 803-786-6252
- Lee, Dennis Ray** – RE, OT 1969, FE 1972, RE 2010, SC: 1969 In School, 1971 Piedmont Park, 1975 Mt. Lebanon-Kinards, 1980 Hampton, 1984 Jackson, 1988 Philadelphia, 1994 Central, 2000 First, Marion, 2004 Spartanburg District Superintendent, 2010 Retired. 504 Meadow Hill Way, Greer 29650 (R) 864-877-5656
- Lee, Robert Eugene (Bob)** – AM, PL 1997, FL 2001, AM 2009, SC: 1997 Bethel-Duncan Chapel. 1727 Cypress Campground Road, Ridgeville 29472-7341 (R) 843-688-5463
- a Lee, Young In** – FE, PM, FE 1995 SC: 1994 Columbia Korean, 07/01/04 Leave of Absence, 2005 Belvedere, 2007 Cades-Cameron, 2008 Timmons-Salem, 06/30/2010 Voluntary Leave of Absence. 4 Kingmaker Court, Columbia 29223 (R) 803-319-4843
- a LeMaster, Ernest Edwin (Ed)** – RE, PM 1944, FE 1947, RE 1981, KY: 1943 SP, SC: 1967 Supt.-H.B. Mather Academy, 1969 Dean-Sue Bennett College, 1976 Union College, 1981 Retired. 168 Lincoln Road, London KY 40744 (R) 606-864-9379
- a LeMaster, James Ernest Jr.** – RE, PM 1971, FE 1974, RE 2001, SC: 1974 Academic Dean, Sue Bennett College, London, KY., 1992 Ridgeville, 1994 Ridgeland-St. Paul, 1998 Easley Fairview-St. Paul, 1999 Lamar, 2001 Retired. 118 Elderberry Drive, Spartanburg 29307-2931 (O) 864-591-1197 (R) 864-591-1197
- Leonard, Ronald Lee (Ron) Sr.** – RE, N. GA 1987 SL, Poseyville, PM 1987 Cove, FE 1990, RE 2014, New Haven, 1991 SC: 1991 Lebanon Charge, 1996 St. Paul Charge, 1998 Midland Park, 2004 Inman, 2014 Retired. PO Box 207, Blacksburg 29702 (O) 864-472-6123 (R) 864-921-6379 (F) 864-472-3061
- Leonard-Ray, Susan Paige** – FE, PM 1990, FE 1992, SC: 1990 Monaghan, 11/1/1997 Buncombe Street, Associate, 2001 Advent, 2010 Anderson District Superintendent. PO Box 1057, Anderson 29622 (O) 864-226-6649 (F) 864-225-1399
- Leonhardt, Michael Steven** – FE, PM 1992, FE 1994, SC: 1990 Marlboro Circuit, 1994 Pinewood, 1997 Adnah, 2003 Herbert Memorial, 2011 St. George, 2013 St. John's, Lugoff. PO Box 218, Lugoff 29078-0218 (O) 803-438-1335 (R) 843-833-1559 (F) 803-438-0335
- a Leppard, James Franklin** – RE, OT 1964, FE 1968, RE 2005, SC: 1964 In School, 1966 Green Pond Circuit, 1967 Westminster-Hopewell, 1969 In School, 1971 Estill-Black Swamp, 1977 Stallville, 1980 Greer-Sharon, 1982 Williamston-Grace, 1987 Greenville-St. Paul, 1993 St. Andrew, 1994 Lyman, 1998 Heath Memorial/Pleasant Grove/Richburg, 1999 St. Paul, Chesterfield, 2004 Dickson Memorial, 2005 Retired. 117 Catechee Avenue, Greenville 29605 (R) 864-239-2961
- a Lewis, Harold Page** – RE, OT 1959, FE 1962, RE 2005, SC: 1959 In School, 1960 Grover, 1965 Cottageville, 1970 Conway-Trinity, 1975 Columbia-Main Street, 1979 Summerville-Bethany, 1985 St. Andrew By-The-Sea, 1992 Belin Memorial, 2005 Retired. 2055 Pompano Drive, Garden City 29576 (R) 843-651-7605
- Lewis, James William Sr.** – PL, PL 2011, SC: 2011 Estill-Black Swamp, 2014 Zion-Zoar Charge. 647 Zion Church Road, Pageland 29728-9409 (O) 843-672-6363 (R) 843-672-6363
- Lewis, Richard DeWitt** – FL, PL 2001, FL 2004, SC: 2001 Unity UMC, 2004 St. Luke, Spartanburg, 2011 Duncan-Startex-Loree. PO Box 216, Duncan 29334 (O) 864-439-6636 (R) 864-249-3241
- a Lewis, Sinclair Emsley** – RE, OT 1960, FE 1962, NC: 1960 PM, RE 1998, SC: 1961 Ft. Lawn, 1965 Blacksburg, 1970 Ridgeland, 1972 Seneca-St. Mark, 1977 Greenville-Aldersgate, 1984 Greenwood D.S., 1989 Shandon, 1998 Retired. 508 Holly Creek Drive, Anderson 29621 (R) 864-375-1474 (F) 864-226-3134
- Lewis, William Morgan (Billy) Jr.** – RL, PL 1998, FL 2005, RL 2012, SC: 1998 West Darlington, 2005 St. Mark's, Sumter, 2012 Retired, 03/04/2013 Bethel, Oswego (RSY), 2013 Eutawville (RSY). 171 River Run Drive, Vance 29163 (R) 803 492 3515

- Linder, Alice Deissler** – RE, PM 1989, FE 1993, RE 1999, SC: 1989 In School, 1990 Lexington Associate, 1992 Sandy Run Charge, 1994 Beulah, Sandy Run, 1999 Retired. 749 Teakwood Court, W. Columbia 29169 (R) 803-909-1514
- Lindley, Kevin Bruce** – PE, FL 2012, PE 2013, SC: 2012 Bells. 2526 Flatrock Road, Abbeville 29620 (O) 864-446-2751 (R) 864-446-2741
- Lingard, Vivian Remona** – PL, PL 2010, SC: 453 Norris Drive, Ruffin 29475 (R) 843-217-3989
- Litts, Raymond Paul (Ray)** – FE, PM 1987, FE 1989, SC: 1985 Vacluse, 1987 Livingston-Pine Hill, 1988 Summerville-Bethany Associate, 1994 Victor-Greer, 1999 Trinity, 2007 Highland Park, 2012 St. John's, Aiken Associate. PO Box 809, Aiken 29802 (O) 803-648-1595 (F) 803-648-7197
- Livingston, Otis Dewitt** – PL, SY 2010, FL 2012, SC: 2010 Springfield Charge Assistant (SY), 2012 Springfield Charge. 233 Pelican Pass, North 29112 (R) 803-247-5454
- Lockard-Hawkins, Joanne** – FL, PL 2002, FL 10/01/2006, SC: 2002 Bethel, Lancaster, 10/01/2006 Pine Grove-Epworth, 2008 Wesley Memorial-Heath Memorial, 2010 West Kershaw, 2013 New Zion. 6969 Salem Road, New Zion 29111 (O) 843-659-2455 (R) 843-659-2465
- a Locklair, Josephine Mellichamp** – RE, PM 1989, FE 1992, RE 1997 SC: 1989 In School, 1990 Ridgeville Charge, 1992 Smoaks Charge, 1995 Blenheim, 12/31/1997 Retired. 108 East Eighth North Street, Summerville 29483 (O) (843) 871-3425 (R) (843) 871-3425 (F) (843) 871-3425
- Lollis, Christopher Matthew** – FE, SP 2006, PE 2008, FE 2010, SC: 2006 Mathews-Harris-Ebenezer, 2008 First, Clover Associate, 2011 Augusta Road. 307 Pemaquid Court, Simpsonville 29681 (O) 864-735-7876 (R) 864-640-1683
- Lollis, Donna Elizabeth** – PL, FL 2007, PL 2014, SC: 2007 Bethlehem-Gassaway, 2008 Antioch, Rock Hill, 2011 Francis Asbury, 2014 Jackson Grove. 307 Pemaquid Court, Simpsonville 29681 (R) 864-335-9309
- Lollis, Stewart Dean** – FE, PL 2008, PE 2010, FE 2012, SC: 2008 Lupo Memorial (1/2), 2008 Director Lander Wesley Foundation (1/2), 10/01/2010 St. Mark, Greenwood, Associate (1/2), 09/01/2012 Wightman. PO Box 376, Prosperity 29127 (O) 803-364-2340 (R) 803-364-2304 (F) 803-364-9146
- a Long, Allen Eugene** – RE, OT 1959, FE 1963, Holston: 1955 FL, RE 1998, SC: 1959 In School, 1960 Pisgah-Pine Grove, 1963 Greer-Faith, 1967 Lee Road, 1973 Cherokee Place, 1977 Seneca-St. Mark, 1981 Trinity-Bamberg, 1984 Winnsboro-First, 1987 Inman, 1992 Fairmont-Gravelly Memorial, Spartanburg 1995 Platt Springs, 1998 Retired, 2002 Asbury, Gaffney (RSY). 291 Allen Street, Pacolet 29372-2902 (O) 864-474-1476 (R) 864-474-1476
- a Long, Happy William Louis** – RE, OT 1962, FE 1964, RE 1999, N TX: 1962 PM, S IN: 1965, SC: 1983 Honorable Location, 1984 LOA, 1986 Director of Chaplains and Psychosocial Care, Manor Care Health Services, 1999 Retired. Address Unknown (R) 610-562-9856
- Long, Joe Nichols Jr.** – FE, OT 1974, FE 1977, SC: 1974 In School, 1976 Ridge Spring, 1981 Elloree, 1985 Church of the Covenant, 1987 Timmons-ville-Salem, 1992 Cokesbury, 2004 First Marion, 09/01/2012 District Superintendent, Rock Hill. 139 Elizabeth Lane, Rock Hill 29730 (O) 803-328-0218 (R) 803-327-8356 (F) 803-328-6209
- Long, Sharon Laney (Shay)** – PL, PL 2011, SC: 2011 Mill Creek-McLeod, 1041 Old Garner's Ferry Road, Columbia 29209 (O) 803-776-2750 (R) 803-791-3601
- Love, Stephen Lopez** – FE, PL 1992, PM 1997, FE 2000 SC: 1992 Lake Wylie Mission Associate, 1995 Rock Hill Coop. Parish, 1998 Tatum Charge, 2010 St. Thomas Charge. 3629 Cainhoy Road, Huger 29450 (O) 843-336-4188 (R) 843-336-3115
- a Lupo, Clinton Jones (C.J.) Jr.** – RE, OT 1949, FE 1951, RE 1990, SC: 1949 In School, 1950 Hibben, Mt. Pleasant and Chaplain, Methodist Cadets, The Citadel, 1955 Anderson-Trinity, 1961 Marion-First, 1965 Clemson, 1969 Greenville-Trinity, 1974 Greenwood DS, 1978 Washington Street, 1985 Greenwood-Main Street, 1990 Retired. 1110 Marshall Road, Greenwood 29646 (R) 864-330-1360

- Lusk, Thomas Joseph (Joe)** – RE, PM 1985, FE 1987, RE 10/01/06, SC: 1985 Associate, Grace North Augusta, 1989 Chaplain VA Medical Center, 10/01/06 Retired. 1950 Greenforest Drive, North Augusta 29841 (R) 803-279-6283
- Lybrand, Frank Etheridge** – FE, PM 1985, FE 1988, SC: 1979 Union-St. John, 1980 Clifton-St. Andrews, 1985 Waterloo, 1988 Trinity, 1993 Grace, 1994 Tabor-Grace, 1997 Zion, 2002 Trinity, Anderson, 2007 St. Paul, Spartanburg. 1320 Fernwood Glendale Road, Spartanburg 29307 (O) 864-582-4040 (R) 864-353-5545 (F) 864-583-0850
- a **Lyerly, Carley Nicholas (Nick)** – PL, SP 2001, FL 2003, PE 2004, Discontinued PE 2007, PL 2007, LP20 2009, SC: 1998 Bethesda, 1999 Olanta-Coward, 2004 LOA, 2007 Tabernacle-Dawsey, 2009 Not Appointed, 08/01/2009 Mt. Vernon. 2039 Wethersfield Drive, Florence 29501 (O) 843-661-8103 (R) 843-669-3596 (F) 843-661-8333
- Lynch, Billy Lee (Bill) Jr.** – FE, PL 03/01/04, PE 2008, FE 2010, SC: 03/01/04 Upper Richland Charge, 2010 Mount Olivet-Pleasant Grove. 1016 Tec Road, Cheraw 29520 (O) 843-537-3509 (R) 843-537-3509
- Mabey, Janice Lee** – PL, FL 2010, LP20 10/14/1012, PL 2014, SC: 2010 Lebanon Charge, Ridgeville, 09/05/2012 Boone Hill Associate, 10/14/1012 Not Appointed, 2014 Ebenezer-Hood's Chapel. 410 Waterlily Way, Summerville 29483 (R) 843-482-0474
- a **Mack, James** – RL, PL 1976, RE 2001. SC: 1976 Wesley-Salem, 1992 North Sumter, 2001 Retired, 2001 North Sumter (RSY), 2004 Mount Zion, Bishopville (RSY). 4038 North Road, NE, Orangeburg 29118 (R) 803-534-5305
- Mackeil, Alice Elaine** – FE, PD 2005, FD 2008, FE 2013, SC: 2005 Director of Christian Education, Mauldin, 2011 First, Laurens (FD/FL). PO Box 203, Laurens 29360 (O) 864-984-7696 (R) 864-420-0004 (F) 864-984-2969
- Madsen, Randall Aabye (Randy)** – FE, PM 1995, FE 1999, SC: 1995 Trinity, Lancaster, 1996 East Lancaster Charge, 1997 Good Samaritan, 2003 Good Samaritan-St. Paul Charge, 2006 Grace Community, Fort Mill. 1190 Gold Hill Road, Fort Mill 29708 (O) 803-548-4078 (R) 803-547-7763
- Major, Wayne Robert Sr.** – FE, PM, SP, PM 1998, FE 2002, SC: 1996 Anne Hope, 1999 Cottageville Charge, 2004 Walnut Grove, 2007 Johnsonville, 2010 Ruffin Circuit. 19362 Lowcountry Highway, Ruffin 29475 (O) 843-866-2522 (R) 843-866-2522
- Malachi, Maye Emma** – PL, LP20 2002, PL 2013, SC: 2002 Not Appointed, 2013 Jefferson Parish Associate. PO Box 205, Jefferson 29718-0205 (O) 843-479-6801 (R) 843-537-3080
- Malachi, Robert Lee** – FE, PL 2000, FL 2006, PE 2007, FE 2010, SC: 2000 Bennettsville Parish, 2009 Jefferson Parish. PO Box 205, Jefferson 29718-0205 (O) 843-658-3146 (R) 843-658-7814
- Malambri, William Francis (Will) III** – FE, PM 2000, PE 2001, FE 2004, SC: 2001 Associate Central, Florence, 2009 St. James, Spartanburg, 2012 Central, Florence. PO Box 87, Florence 29503 (O) 843-662-3218 (R) 843-687-3059 (F) 843-662-6120
- a **Malphrus, Carolyn Rampley** – RE, PM, SP 1994, PM 1995, FE 2002, RE 2013, SC: 1994 Walterboro Charge, 1995 Ruffin Circuit, 1997 Asbury Charge, 2001 Summer-ton, 2004 Grace, Williamston, 2005 Hampton-Varnville, 2007 New Hope, Ridgeville, 2009 Union Charge, 2011 Good Hope, Hemingway, 2013 Retired. 409 Byrnes Circle, Johnsonville 29555 (R) 843-232-1222
- Manigo, George Franklin Jr.** – RE, OT 1961, FE 1962, RE 2001, SC: 1960 OLP, Holston: 1961 PM, SC: 1965 Cheraw-Wesley, 1968 Seneca-Walhalla, 1970 St. Mark-St. Matthew, 1976 Clover Charge, 1977 Camden-Trinity, 1986 Walterboro D.S., 1992 Orangeburg-Trinity, 2001 Retired, 01/13/02 New Covenant (RSY), 2002 No appointment, 11/21/2010 Mt. Carmel (RSY), 2011 No appointment. PO Box 188, Bamberg 29003 (R) 803-245-3494
- Marcengill, Samuel Earle** – FE, FL 1998, PE 2006, FE 2009, SC: 1998 O'Neal Street, 2002 Associate, St. John's, Aiken, 2006 Bethel-Ebenezer, 2011 Lake City. PO Box

818, Lake City 29560 (O) 843-374-2388 (R) 843-374-2206

Marchant, James Douglas – PL, PL 1999, SC: 1999 Smoaks Circuit, 2008 Cades-Cameron, 2010 Kingstree Circuit. 807 Fourth Avenue, Kingstree 29556
(R) 843-355-5218 (F) 843-355-5218

a **Marcy, David Durell** – FE, PM 1991, FE 1993, SC: 1991 Johnsonville Circuit, 1994 Northside-Piedmont Park, 1995 Bethlehem-Pamplico, 1998 Providence, 2005 Kingstree, 2010 Trinity, Andrews, 2012 Manning, 2014 Voluntary Leave of Absence. 403 Bagnal Street, Manning 29102 (O) 803-435-8115 (R) 803-435-2588 (F) 803-435-4344

a **Marsh, Ed Carlton** – RE, OT 1976, FE 1979, RE 1997, SC: 1973 Coward Charge, 1977 Rembert-St. John, 1980 Fairview, 1984 Orrville, 1986 Grace-Patterson Chapel, 1987 Williston, 1991 Sharon-Philadelphia, 1992 Buffalo, 1994 New Market, 1996 LOA, 1996 St. Stephen, 1997 Retired, 2001 Fairview-St. Paul (RSY), 11/15/2002 Starr Charge (RSY), 2006 No Appointment, 2008 Bells (RSY). 11 Waterford Point, Iva 29655 (O) 864-446-2751 (R) 864-348-7967

a **Marsh, Eileen Carver** – RE, PM 1985, FE 1989, RE 1999 SC: 1980 Easley-St. Paul, 1986 Grace-Patterson Chapel, 1987 Springfield Charge, 1991 Rock Hill-Woodland Associate, 1992 Bogansville, 1994 New Market, 1995 LOA, 1996 Cross-Friendship, 1999 Retired. 11 Waterford Point, Iva 29655 (R) 864-348-7967

Marshall, Angela Halter – FD, PD 2009, FD 2012, SC: 2009 Lyttleton Street, Minister of Christian Education, 08/31/2009 Minister of Education, Trinity, Sumter. 226 West Liberty Street, Sumter 29150-5116 (O) 803-773-9393 (R) 803-983-2131 (F) 803-778-1199

Martin, Andrew Charles (Drew) – FE, FL 2011, PE 2012, FE 2014, SC: 2011 First, Clover, Associate, 2014 Lebanon. 10220 Garner's Ferry Road, Eastover 29044 (O) 803-776-4604 (F) 803-647-9200

Martin, Terry Clifton – FE, OT 1980, FE 1983, SC: 1977 Orrville, 1982 Beaumont, 1986 Union Grove, 1993 Startex, 1997 Hendersonville Charge, 2001 Pisgah, 2006 Wesley, 2010 Main Street, Greenwood, 2012 Providence. 4833 Old State Road, Holly Hill 29059 (R) 803-496-1122

a **Massey, Reese Martin Jr.** – RE, OT 1963, FE 1965, RE 1990, SC: 1963 In School, 1965 Great Falls, 1966 Div. of Chaplains, 1976 Charleston-Cokesbury, 1977 Div. of Chaplains, 1984 Honorable Location, 1988 Readmitted, 1988 Bethany-Zoar, 1989 LOA, 1990 Retired. 117 Pond Edge Lane, Chapin 29036 (R) 803-732-9645

Massey, Ronald James – PL, SY, PL 2002, SC: 2002 Double Springs-Hopewell. 891 Rocky Gap Farm Road, Mountain Rest 29664 (R) 864-638-8379

Matthews, Christine Marie – FE, PL 2002, PE 2007, FE 2010, SC: 2002 Minus Chapel, 2007 Salem, Greenville. 2700 White Horse Road, Greenville 29611 (O) 864-915-4737 (R) 864-235-1810

a **Matthews, Ludie Carolyn** – RE, PM 1998, OE, FE 2000, RE 2007, SC: 1998 Whaley Street, 2000 Hampton/Varnville, 2005 St. James, Columbia, 2007 Retired. 41 Village Las Palmas Circle, St. Augustine FL 32080 (R) 904-460-4804

Mayfield, Patricia Petway – RE, PE 2000, FE 2003, RE 2014, SC: 2000 Mt. Pleasant-St. Luke, 08/01/03 Associate, Union Irmo, 2007 St. Paul, St. Matthews, 2012 Pelion, 2014 Retired. 19 Haven Ridge Court, Columbia 29212 (R) 803-250-6954

Mazyck, Bennett William (Bernie) – PD, PD 2013, SC: 2013 President and CEO, SC Association of Community Development Corporations. 903 West 5th North Street, Summerville 29483 (O) 843-579-9855 (R) 843-821-2448 (F) 843-579-0232

a **McAlister, Joseph Richard** – RE, OT 1960, FE 1963, RE 1994, SC: 1960 In School, 1961 Kinards Charge, 1965 Piedmont Park, 1967 Lovely Lane, 1971 York-Trinity, 1977 Charleston-Trinity, 1982 Walterboro, 1985 Anderson DS, 1991 Charleston-John Wesley. 1994 Retired, 1998 Wood's Chapel (RSY), 2002 Few's Chapel (RSY), 2005 No Appointment, 2009 Few's Chapel (RSY). 3868 Jordan Road, Greer 29651-5270 (R) 864-895-8962

McAllister, Donald E. Sr. – FL, SP 1979, PL 01/01/04, FL 2004, SC: 1979 Chesterfield Parish, 1980 Wateree Charge, 1985 Tatum Charge, 1993 Mullins Charge, 2001 Latta Charge, 01/01/04 St. Phillips, 2004 Beaufort Parish, 2007 Faith, Cades, 2014 Brookgreen. PO Box 603, Camden 29020 (O) 843-651-2458 (R) 803-432-6429

- a McAuley, Robert Edward (Bob)** – RE, FL 1996, TN SP 1997, PM 1998, FE 2000, RE 2006, SC: 1997 Chiquola-Donalds, 1998 Lowndesville, 1999 Trinity-Newberry, 01/01/2003 Incapacity Leave, 2006 Retired, 2007 Lupo Memorial (RSY). Twin View Nursing Home, Twin City GA 30471 (R) 864-556-7511
- McCain, Patricia Caldwell (Pat)** – RE, FL 1998, PE 2006, FE 2009, RE 2012, SC: 1998 Lamar Circuit, 2002 Bethany-Zoar, 2004 Turbeville, 2007 Pacolet-White Stone, 2012 Retired, 2012 Trinity, Lancaster (RSY), 2012 Bethel, Lancaster (RSY), 2014 Church of the Good Shepherd-Trinity Charge (RSY). 4832 Mt. Carmel Road, Heath Springs 29058 (O) 803-285-3864 (R) 803-283-2796
- McCall, Ronald Irvin (Ronnie)** – FL, FL 1997, SC: 1997 Little Rock Parish. 3035 Depot Street, Clio 29525-3655 (O) 843-586-7331 (R) 843-586-7331
- McClam, Carlton Jerome Sr.** – FE, SP 1996, PM 1997, FE 2001 SC: 1996 Greer Circuit, 2001 Peninsula Charge, 2004 Old Bethel, 2006 Friendship, 2010 Mount Carmel. PO Box 22146, Charleston 29413 (O) 843-722-4110 (R) 843-641-0707 (F) 843-577-0580
- McClam, Darren Josef** – PL, PL 2010, SC: 2010 Mars Bluff. 1732-9 Oakdale Terrace, Florence 29501 (O) 843-669-0133/843-667-0050 (R) 843-679-5780
- a McClam, Louis James** – RE, OT 1961, FE 1963, RE 1995, SC: 1960 Mt. Tabor-Mt. Zion, 1962 Bethel-Ebenezer-Mt. Zion, 1964 Cheraw Circuit, 1966 Mt. Zion-Bowers Chapel, 1971 Timmons-ville-Syracuse, 1981 Pineville-Bowman Charge, 1984 Kingstree Parish, 1995 Retired. PO Box 997, Lake City 29560-0997 (R) 843-374-8766
- McClam, Mack C.** – FE, OT 1974, 1986 Reinstated, FE 1988, SC: 1974 Bethel-St. Andrews, 1976 Greenwood-Ninety Six, 1980 Discontinued, 1981 North Charge, 1984 Camden Circuit, 1989 John Wesley-Bethel, 1997 Francis Burns, 2008 Canaan-Sand Hill. 1005 Blockade Runner Parkway, Summerville 29485 (O) 843-871-2977 (R) 843-873-3737
- a McClary, Richard** – PL, PL 2002, SC: 2002 Kennedyville, 2007 Greeleyville Parish. PO Box 13, Nesmith 29580-0013 (O) 843-382-5659 (R) 843-382-5655
- a McClenan, George A.** – RE, OT 1981, FE 1984, RE 2012, SC: 1977 Bamberg Circuit, 1980 Greer Circuit, 1983 Lake City Parish, 1991 Edisto Fork Parish, 1997 Cumberland, 2002 Wesley, Charleston, 2012 Retired. PO Box 389, Florence 29503-0389 (R) 843-667-3265
- McClendon, Joshua Timothy (Josh)** – FE, PL 2007, PE 2009, FE 2011, SC: 2007 Bethel, Rock Hill, 2009 Bethel-Philadelphia, 2012 Shandon Associate. 3407 Devine Street, Columbia 29205 (O) 803-256-8383 (F) 803-256-0433
- McClendon, William Timothy (Tim)** – FE, OT 1977, FE 1980, SC: 1977 In School, 1979 Mt. Olivet-Pleasant Grove, 1984 New Market, 1986 Wesley Chapel, 1993 First, Cheraw, 1997 St John's, Rock Hill, 2006 Columbia District Superintendent, 2014 St. John's, Aiken. PO Box 809, Aiken 29802 (O) 803-648-1595 (R) 803-782-5164
- McCormick, Stephen McDaniel (Steve)** – FE, SP 1982, PM 1989, FE 1992, SC: 1982 Asbury Charge, 1985 Saxon-Cherokee Springs, 1987 Homeland Park-John Wesley, 1990 Rock Hill-St. John's Associate, 1992 Gilbert, 1995 Belair, 2002 St. Luke, Lancaster, 2004 Bethel, Oswego, 2008 Leesville, 2010 Asbury Memorial. 1005 Asbury Drive, Columbia 29209 (O) 803-776-7237 (R) 803-776-0449 (F) 803-776-7238
- McCown, William Hubert (William H.) III** – FE, PM 1997, FE 2000, SC: 1997 Trinity, Clio and Berea, 2001 Faith, Lexington, 2005 Associate, Belin Memorial, 2007 Liberty-Friendship, 2012 St. Luke-Salem. 128 Providence Road, Lancaster 29720 (O) 803-286-8652 (R) 803-286-7325 (F) 803-286-8658
- McCoy, Franklin Dewitt (Frank) Sr.** – RE, OT 1977, FE 1981, RE 2004, SC: 1976 Cross Anchor Associate, 1977 In School, 1978 Cornelius, 1980 Cottageville Charge, 1985 Pinopolis, 1993 Bethel Park, 1997 Trinity, Charleston, 2004 Retired, 2005 Sharon-Shiloh (RSY), 2007 Mount Bethel-King's Chapel (RSY), 2010 Calhoun Falls (RSY). 104 Wardlaw Street, Abbeville 29620 (O) 864-418-8171 (R) 864-366-6234
- McCoy-Bruce, Ashley Nicole** – FE, PM 1998, FE 2000, SC: 1998 Faith, 2001 Wesley Foundation, Furman University, 2004 Family Leave, 2009 Garden Chaplain for Well-springs Community Garden (1/2), 01/01/2010 Upstate Gleaning Coordinator for Society of St. Andrew (1/2), 07/01/2011 Society of St. Andrew (3/4), 01/01/2014

Pastor of Discipleship, Grace, Pickens (1/2). 128 Queens Court, Pickens 29671
(O) 864-878-2161 (R) 864-640-7171

McCoy-Bruce, James Lamar – FE, SP 1993, PM 1995, FE 2000, SC: 1993 Westminster-Chicopee, 1995 In School, 1996 North Georgia Annual Conference, 1998 Associate, Union, Irmo, 2001 Monaghan, 2004 North Easley Charge, 2012 Grace, Pickens. 309 East Cedar Rock Street, Pickens 29671 (O) 864-878-2161 (R) 864-640-7172

McCray, Larry – PL, LP20 2008, PL 2009, SC: 2008 Not Appointed, 2009 St. Mary, Kingstree, 2014 Elijah. 9660 Lynches River Road, Lynchburg 29080 (O) 843-382-9615 (R) 803-437-2813 (F) 803-437-2813

McCutcheon, Edward Lovell – FE, PE 1999, FE 2002, SC: 1999 Cayce, Associate, 2004 Western New York Annual Conference, 2008 Director, Wesley Foundation, Furman University. 2044 Cleveland Street Ext, Greenville 29607 (O) 864-238-7273 (R) 864-238-7273

McCutcheon, Larry David – FE, OT 1973, FE 1976, SC: 1973 In School, 1974 Williamston Charge, 1976 Bamberg Parish, 1980 Director Orangeburg Wesley Foundation, 1990 Cumberland, 1997 Charleston DS, 2004 Trinity, Orangeburg. 185 Boulevard, NE, Orangeburg 29115 (O) 803-534-7759 (R) 803-536-5385 (F) 803-531-5263

McDaniel, Frederick Stalvey (Fred) – FE, PM 1985, FE 1989, SC: 1985 In School, 1986 Main Street Associate, 1990 New Zion, 1993 Lancaster-Trinity, 1995 Fairfield Circuit, 2000 Edisto Charge, 2012 Bennettsville First. PO Box 456, Bennettsville 29512 (O) 843-479-3231 (R) 843-544-6490 (F) 843-479-6030

McDonald, Joseph Aubrey (Joey) – FE, PM 1996, FE 1998 SC: LP 1994 St. Matthew Circuit, 1998 Cambridge, 2004 Barnwell Charge, 2010 Bluffton. PO Box 368, Bluffton 29910 (O) 843-757-3351 (F) 843-757-3360

McDowell, Julius Lavonia – FE, OT 1981, FE 1985, SC: 1979 Laurens Charge, 1982 Seneca Circuit, 1984 St. Stephen Parish, 1986 Clover Parish, 1989 Camden Circuit, 1992 LOA, 1994 Pineville-Bowman, 1992 New Covenant, 2001 Wesley, Yorges Island, 2009 Wesley, Ladson. PO Box 712, Ladson 29456 (O) 843-797-5121 (R) 843-767-8257 (F) 843-797-5305

McDowell, Edward Homer (Ed) Jr. – RE, OT 1972, FE 1975, RE 2013, SC: 1972 In School, 1974 Greer Circuit, 1977 Charleston-Old Bethel, 1983 Francis Burns, 1997 Superintendent, Anderson District. 2002 Superintendent, Hartsville District, 2005 Trenholm Road, 2007 Silver Hill Memorial, 2013 Retired, 2013 Mt. Horeb, Minister of Congregational Care (RSY) PO Box 131, Lexington 29071 (O) 803-359-3495 (R) 803 (F) 803-359-2029

a **McDowell, Edward Homer (E.H.) Sr.** – RE, OT 1966, FE 1968, RE 1997, SC: 1960 Spartanburg Circuit, 1963 Jefferson Charge, 1968 Mechanicsville, 1980 Timmons-ville-Providence, 1995 Lake City Circuit, 1997 Retired. 1008 Dover Circle, Sumter 29154-7324 (R) 803-778-1419

McDowell, James Stewart (Mack) – PL, PL 2013, SC: 2013 West Kershaw. PO Box 66, Elgin 29045 (O) 803-438-1708 (R) 803-719-0559

a **McEachern, Theodore Bye (Ted)** – RE, OT 1952, FE 1954, RE 1994, SC: 1952 Charleston-Bethel Associate, 1953 Edgewood, 1954 Director Youth Wk-Board Educ., 1959 Board of Higher Ed. & Min., 1968 Assn. Christian Training Service, 1994 Retired. 4804 Merrill Lane, Nashville TN 37211-4340 (R) 615-832-9339

McFadden, Barry Sinautry – FE, SP 1998, FL 2002, PE 2004, FE 2007, SC: 1998 Pendleton Charge, 2003 Salem, Florence, 2010 Dillon Parish. 405 Brushbrook Lane, Effingham 29541 (O) 843-774-6009 (SS) & (843)-774-1818 (SL) (R) 843-317-1702

McFadden, Genova – FE, PE 2010, FE 2012, SC: 2010 Campus Minister, Orangeburg Wesley Foundation, 2013 Congregational Specialist. 1608 Barnhart Road, Columbia 29204 (O) 803-536-5360 (R) 404-536-7369 (F) 803-536-6669

a **McFadden, Vivian Patricia** – RE, OT 1972, FE 1974, RE 2000, SC: 1972 In School, 1973 Johns Island Associate, 1974 Division of Chaplains, 1990 In School, 2000 Retired. 6915 Via Del Cerro, Albuquerque NM 87113 (R) 505.323.9755

McGee, James Rochelle – RE, SP 1993, PM 1995, FE 1997, RE 2013, SC: 1993 Orange Circuit Charge, 1997 Norway, 2003 St Paul, St. Matthews, 2005 President,

The Methodist Oaks, 2013 Retired. PO Box 327, Orangeburg 29116-0327 (O) 803-534-1212 (R) 803-268-1700 (F) 803-268-1701

- McGuirt, Milton Lee** – RE, OT 1960, FE 1963, RE 2006, SC: 1960 In School, 1962 West Kershaw, 1964 Shandon Associate, 1968 St. Andrew By The-Sea, 1976 Columbia-Asbury Memorial, 1979 Orangeburg-St. Andrews, 1982 Greenwood-St. Mark, 1988 Spartanburg-St. Paul, 1992 Walterboro DS, 1997 St. Paul's-Waccamaw, 2006 Retired, 09/01/2007 Florence District Superintendent (RSY), 01/13/2008 First, Hemingway (RSY). PO Box 444, Pawleys Island 29585 (O) 843-558-3966 (R) 843-237-8040
- McIver, Leslie Hathaway Sr.** – RD, RD 2010, SC: 2001 Director of Music, Joseph B. Bethea, 07/21/03 LOA, 11/01/04 Lay Pastor, Christ, Conway, 2010 Retired. PO Box 421, Conway 29527 (O) 843-248-2840 (R) 843-248-2840
- a McKeown, Robert Eugene** – RE, OT 1970, FE 1977, RE 1991, SC: 1970 In School, 1976 Waterloo, 1977 Prof-Kansas Wesleyan University, 1980 Clemson Associate, 1987 Sabbatical Leave, 1988 In School, 1991 Retired. 35 Double Ridge Road, Pisgah Forest NC 28768 (R) 803-781-1567
- a McKinney, Edward Donald (Don)** – RE, OT 1962, FE 1964, RE 1988, SC: 1958 Ben Avon, N GA: 1961, SC: 1962 Hickory Grove, 1966 Lancaster-Zion, 1971 Winnsboro-First, 1977 Abbeville-Main Street, 1984 Greenville-St. Mark, 1988 Retired, 02/01/04 St. Paul, Greenville (RSY). 418 Lakeside Circle, Greenville 29615 (R) 864-553-6923
- McKnight, Shirley A.** – PL, LP20 2009, PL 2014, SC: 2009 Not Appointed, 2014 Asbury, Shiloh. PO Box 886, Kingstree 29556 (R) 843-382-2218
- McMakin, Joel William** – FE, PE 2002, FE 2005, SC: 2002 Associate, Surfside, 2007 Union, Irmo, Associate, 2012 Pleasant Hill. 238 Fort Mill Hwy, Indian Land 29707 (O) 803-548-4922 (R) 803-712-7298 (F) 803-547-3915
- McManus, David Dean Jr.** – FE, PL 2005, PE 2011, FE 2013, SC: 2005 Livingston-Pine Hill, 2011 Adnah. 10 Adnah Drive, Rock Hill 29732 (O) 803-328-1618
- McManus, Jerry Cal Sr.** – PL, SY 2001, PL 2002, SC: 2001 Ruby Charge, 2013 Hebron, Bishopville. PO Box 176, Ruby 29741-0176 (R) 843-634-6435
- McNab, Maurice** – PL, PL 2014, SC: 2014 Greer Circuit. 300 Goldenrain Way, Simpsonville 29680 (O) 864-232-1132 (R) 864-962-1110
- McNatt, Linda Joyce** – FE, PM 1998, FE 2000, SC: 1998 Sharon, 2002 In School, 01/01/2003 New Church (Greenville District), 2009 Grace-Zoar, Greer, 2012 Buford Street. 120 E Buford Street, Gaffney 29340 (O) 864-489-7183 (R) 864-489-5322 (F) 864-489-7184
- a McNeill, Darrell Christopher** – PL, PL 2013, SC: 2013 Beaumont. 113 Dolphin Drive, Spartanburg 29307 (O) 864-205-1723 (R) 864-205-1723
- a McNeill, William Whitfield (Bill)** – RE, OT 1953, FE 1955, RE 1994, SC: 1953 Harris, 1957 Hibben, 1960 Orangeburg-St. Andrews, 1963 Greenville-St. Matthew, 1970 Anderson-Trinity, 1978 Duncan Acres, 1985 North Charleston, 1991 Orangeburg DS, 1994 Retired. PO Box 724, Maggie Valley NC 28751-0724 (R) 828-926-1122
- McPherson, Kurt Anthony** – FE, OF 2008, PE 2011, FE 2013. SC: 2008 Mount Zion, 2013 First Church, Cheraw. 117 Third Street, Cheraw 29520 (O) 843-537-7002 (R) 843-537-3635
- a McWilliams, Edward Lee** – RE, PM 1995, FE 1997 RE 2010, SC: 1995 Grace-Columbia, 2000 Wesley Memorial, Columbia, 2002 St. Paul's, Ridgeland, 2006 Asbury Memorial, Columbia, 2010 Retired. 4870 Bayheron Place, Apt. 322, Tampa FL 33616
- Meadows, Stephen Aaron** – FE, SP 2006, PE 2007, FE 2010, SC: 2006 Calhoun Falls, 2010 Aldersgate, 2014 Director, Charleston Wesley Foundation. 273 Meeting Street, Charleston 29410 (O) 843-327-7291 (R) 843-345-3832
- a Medley, James Donald (Jim)** – RE, OT 1962, FE 1964, KY: 1962 PM, RE 1986, SC: 1965 Kinards, 1966 Valley Falls-Fingerville, 1967 Branchville, 1969 Mt. Olivet-Pleasant Grove, 1973 Chesterfield Coop. Parish, 1975 Goose Creek, 1979 Emma Gray, 1981 Whitmire, 1983 Gordon Memorial-Greer, 1986 Retired. PO Box 335, Hodges 29653-0335 (O) 864-374-7844 (R) 864-374-7844

- a **Medlin, Anthony Steele (Tony)** – RE, PM 1986, FE 1989, RE 2010, SC: 1983 Glenwood-Beulah, 1987 Westminster, 1993 Arcadia-Saxon, 1995 Sabbatical Leave, 01/01/1996 Great Falls- Mt. Dearborn/Bethesda, 2001 Lee Road, 2005, St. Luke, Hartsville, 2008 Berea Friendship, 08/01/2008 Voluntary Leave of Absence, 2010 Retired. 764 Dave Nix Road, Seneca 29678 (R) 864-972-1431
- Metzner, Troy Lane** – PE, SP 1998, FL 1999, PE 2013, SC: 1994 Centenary-Central, 1997 Clinton, 2000 Union, Conway, 2008 Centenary, Conway, 2013 Bethlehem-Prospect, Hartsville. 2236 Bethlehem Road, Hartsville 29550-8911 (O) 843-332-7833 (R) 843-332-7833
- Mick, Miriam Wilson** – FD, FD 2001, FD/FL 2014, SC: 2001 Hospice Community Care Rock Hill, 12/31/03 LOA, 04/01/05 Spiritual Director, St. John's, Rock Hill, 2014 Pine Grove-Salem. 2635 South Center Road, Timmonsville 29161 (R) 803-487-1114
- Middleton, Albert** – RE, PL, PE 2002, FE 2005, RE 2014, SC: 1987 Bonneau-Bethel, 2002 Mt. Carmel, Bamberg, 2007 Springtown, 2014 Retired. 6289 Augusta Highway, Smoaks 29481 (R) 843-562-2896
- a **Middleton, Evelyn Cook** – RE, OT 1983, FE 1986, RE 2005, SC: 1984 Smoaks Circuit, 1988 Mt. Dearborn-Bethesda, 1991 LOA, 1992 Boone Hill, 1993 Brookland, 1999 Trinity-Blythewood, 10/15/2000 Chaplain, Agape Assisted Living Center, 2005 Retired, 2008 Washington Street Associate (RSY). 512 Stucks Point Drive, Chapin 29036
- Middleton, Nanada Nichole** – FE, PE 2009 (N. GA), 07/01/2010 transfer PE from N. GA, FE 2011, SC: 05/12/2010 Chaplain, Federal Bureau of Prisons, Bennettsville. PO Box 91051, Columbia 29290 (O) 843-454-8200 X1464 (R) 803-467-6808
- Middleton, Whittaker Vernon** – FE, PL 1998, SP 1999, PM 2002, FE 2009, SC: 1998 Canaan/Cope (3/4), 2012 Jerusalem-St. Luke (SY), 2012 Vice Pres. for Advancement, Claflin University, 2013 Silas (SY). 592 Cook Road, Orangeburg 29118 (O) 803-535-5347 (R) 803-536-6949 (F) 803-535-5371
- Miller, Anna Graham** – FE, PM 1991, FE 1993, SC: 1991 Allen-Sims-Florence Chapel, 1995 Brookgreen, 1999 Bamberg Parish, 2002 St. James, Darlington, 2010 Friendship, Kingstree, 2012 Wesley, Charleston. 446 Meeting Street, Charleston 29403 (O) 843-723-5619 (R) 843-577-0448 (F) 843-723-5618
- Miller, Blondell Stephenson** – FE, FL 2003, PE 2013, SC: 2003 West Camden, 01/01/2010 Lynchburg Parish. 503 Pleasantview Drive, Hartsville 29550 (R) 843-332-2555
- Miller, Bonnie Farias** – PL, PL 2007, SC: 2007 St. Stephen Charge (1/4). 239 Tall Pines Road, Ladson 29456 (R) 843-553-0945
- a **Miller, Carey Samuel III** – RE, 1985 Retired. 216A 86th Street, Virginia Beach VA 23451 (R) 727-425-1170
- Miller, Deborah Holmes (Debbie)** – PL, PL 2007, SC: 2007 Zion, Blythewood. 124 Gold Arrow Point, Prosperity 29127 (O) 803-920-8886 (R) 803-528-4524 (F) 803-364-0462
- a **Miller, John Teague** – RE, OT 1968, FE 1972, RE 2008, SC: 1968 In School, 1971 Shandon Associate, 1973 Brandon-Woodside, 1975 In School, 1976 Greenville-Trinity, Min. of Counseling, 2003 Central, Newberry, 2008 Retired. 27 Dameron Avenue, Greenville 29607
- Miller, Noble Franklin Jr.** – RE, OT 1969, FE 1971, RE 2002, N IL: 1967 SP, SC: 1983 Fort Lawn, 07/15/84 Transfer, 1985 Spartanburg-St. Luke, 1991 Bethel-Union, 1993 Cottageville, 1995 Elloree, 1999 Asbury Memorial, 2002 Retired, 04/01/04 Wesley Chapel, Lydia (RSY), 09/01/04 Port Royal (RSY), 12/09/2005 Whaley Street (RSY), 2013 Rehoboth, Gilbert (RSY). 936 Holley Ferry Road, Leesville 29070 (R) 803-364-0044 (F) 803-364-0462
- a **Mills, Forrest David** – RE, (OE) PM 1970, FE 1977, RE 2007, 1970 In School, 1973 Earlville, 1977 Div of Chaplains, SC: 08/01/1997 Pamlico Charge, 1999 Bethany, Associate, 2007 Retired. 110 Bonneau Court, Summerville 29485 (R) 843-875-5372
- a **Mills, Grady Watson II** – RD, FD 1997, RD 10/01/07, SC: 1999 St. Paul, Florence, Minister of Christian Education, 2007 Transitional Leave, 10/01/07 Retired. 26 Hopeland Drive, Savannah GA 31419 (R) 912-354-3205

- a Mims, John Walter** – RE, OT 1977, FE 1980, RE 2013, SC: 1974 Darlington Circuit, 1977 Beaumont, 1978 In School, 1979 Pageland, 1982 Chaplain US Army, 2008 St. John's, Lugoff, 2013 Retired. 2836 Stepp Drive, Columbia 29204 (R) 803-790-4513
- Mims, Louis Marion (Luke) Jr.** – RE, FL 2000, PE 2002, FE 2005, RE 2013, SC: 2000 Francis Asbury, 2006 Tranquil, 2013 Retired, 2013 Hopewell, Westminster (RSY). 130 Dorothy Lane, Pickens 29671 (R) 864-878-9179
- Mims, Sidney Wells (Sid) III** – FL, PL 2006, SC: 2006 Allendale Charge, 2007 Cottageville Charge. 1140 Beidler Forest Road, Dorchester 29437 (R) 843-462-2211
- Minton, Wyatt Clifton III** – FE, PM 1993, FE 1995, SC: 1993 Seneca Circuit, 1994 Joshua, 1999 Summerville Parish, 2002 Clover Parish, 2004 Faith, Cades, 2007 Beaufort Parish, 2010 Cheraw Parish, 2012 Rowesville Parish, 08/04/2013 Oswego Circuit. 2036 Swimming Pen Road, Mayesville 29104 (R) 803-432-8327
- Mireb, Valerie Knox** – FE, OE 2009, FE 2012, SC: 2009 Central, Florence, Associate, 2010 Wesley Chapel, Lydia. PO Box 66, Ninety Six 29666 (O) 864-543-2617 (R) 864-543-2367
- Mitchell, Cathy Delphine** – FE, PE 2005, FE 2008, SC: 2005 St. James, Sumter, 2011 Wesley, Johns Island. 2740 River Road, Johns Island 29455 (O) 843-557-0315 (R) 843-559-4092 (F) 843-557-0368
- Mitchell, Clarence L.** – PL, LP20 2000, PL 2013, SC: 2000 Not Appointed, 2013 Jehovah, St. Stephen. 30 Delaware Road, Goose Creek 29455 (O) 843-351-2300
- Mitchell, Mark Douglas** – PE, PL 1997, PE 2014, SC: 1994 Mt. Pleasant, 1997 Piedmont Park, 1998 Dorchester Parish. 218 Old Beech Hill Road, Ridgeville 29472-8902 (O) 843-563-9190 (R) 843-821-2350
- a Mitchell, Paul Cantwell** – FE, PM 1988, FE 1990, transfer 1995 SC: 1990 Dorchester Circuit, 1994 Estill-Black Swamp, 1998 Bath/Clearwater/Langley, 1999 Bath/Langley/Capers Chapel, 2001 Union/McBee, 2003 St. Luke-Zion, Walhalla, 2005 Dickson Memorial, 01/01/2010 Incapacity Leave. 11476 Liles Road, Bailey NC 27807-9355 (R) 252-235-0107
- a Mitchell, William Terry** – RL, FL 1997, RL 2012, SC: 1997 Piedmont Park, 1998 Pelzer-Beulah, 2004 Bethel, Union, 2012 Retired, 2012 Chiquola-Donalds (RSY). 402 Arcadia Drive, Anderson 29621 (O) 864-251-0369 (R) 864-328-3099
- a Mixon, Forest Dean** – RE, PM 1987, FE 1990, RE 2013, SC: 1982 Mullins Circuit, 1986 Oak Hill-Pisgah, 1993 Piedmont, 2000 Dials-Shiloh, 2013 Retired. 164 Dials Church Road, Gray Court 29645-5101 (O) 864-876-3313 (R) 864-876-3598
- Mobley, Roy Wayne** – PL, PL 2014, SC: 2014 Branchville and Olar. PO Box 94, Holly Hill 29059 (R) 803-496-7436
- a Monson, Robert Clyde (Robert C.)** – RE, OT 1963, FE 1966, RE 2003, SC: 1959 Campobello, 1961 Fairmont, 1962 No record of appointment, 1963 In School, 1966 Spartanburg-Central Associate, 1967 Limestone Street, 1971 Mill Creek, 1972 Wesley Foundation Associate Director, 1974 Wesley Memorial-Psych Institute, 1975 Division of Chaplains, 1979 Honorable Location, 1981 Wesley Memorial-Bethlehem, 1988 West Columbia-Trinity, 1990 Old Bethel, 1991 Kingstree, 1994 Church of the Covenant, 1998 St John's, Fort Mill, 2003 Retired. 576 Thorn Cove Drive, Chesnee 29323 (O) 864-461-3719 (R) 864-461-3719
- a Montes, Grace Lewellyn** – RE, PM 1980, FE 1986, RE 2008, E OH: 1979 PM, SC: 1981 Bowman Charge, 1981 Lancaster-Trinity, 1985 Wallace Family Life Center, 1990 Lake View-Union, 1993 Academy of Pastoral Education (CPE), 1994 Robeson, 1996 In School, 09/01/97 LOA, 2007 Columbia Area Mental Health, 09/22/2007 Leave of Absence, 2008 Retired. 837 Woodlawn Avenue, Columbia 29209-1442 (R) 803-783-2687
- Moore, Colin Alfred** – PL, LP20 2012, PL 07/08/2012, SC: 07/08/2012 Old Johnsonville (1/4). 7580 Cade Road, Cades 29518 (O) 843-386-3655 (R) 843-389-4706
- a Moore, Hurd Harold** – RL, PL 1998, RL 2000, SC: 1998 Greeleyville-Lane, 1999 Bethesda, 2000 Retired. 1440 Rosedale Street, Florence 295016528 (R) 843-669-5445
- Moore, James Elliott** – RE, PM 1993, FE 1996, RE 2013, SC: (SY) 1988 Chesnee Circuit, 1991 Zion-Andrew, 1994 St. James, 2002 Marion Parish, 2006 Centenary-Kingsville, 2013 Retired. 185 South Carolina Avenue, Spartanburg 29306 (O) 843-230-2839 (R) 843-383-0528

- a **Moore, Raymond Ledbetter II** – RE, OT 1951, FE 1953, W VA 1951: PM, RE 1972, SC: 1967 Instructor-Columbia College, 1971 In School, 1972 Retired. 116 Hickory Road, Bristol TN 37620 (R) 423-764-0914
- Morehead, Gilbert Dane** – RE, FE 1993, RE 2014, SC: 1991 Swansea, 1994 Bramlett-Owings, 2006 St. Paul, Florence, 2014 Retired. 1622 Southwood Court, Florence 29505 (R) 843-799-5824
- Morgan, James Lawson (Jim)** – PE, FL 2013, PE 2014, SC: 2013 Ann Hope-Friendship. 246 Friendship Valley Road, Seneca 29678 (O) 864-882-5502 (R) 864-882-9696
- a **Morgan, Steven Douglas** – RE, OT 1973, FE 1976, RE 2013, SC: 1973 In School, 1975 Spartanburg-Central Associate, 1976 Lewis Memorial, 1978 Honorable Location, 1979 Greeleyville-Lane, 1982 Limestone Street, 1987 Church of the Covenant, 1994 Lancaster-First, 1998 St. Paul, 2001 St. Mark, 2013 Retired. 846 Fox Squirrel Ridge Road, Pickens 29671 (R) 864-324-1544
- a **Morris, Franklin Delano** – RE, OT 1968, FE 1975, RE 1997, SC: 1964 Asbury Charge, 1968 Rocky Mount Charge, 1969 Arcadia, 1972 Gaffney-Trinity, 1973 Ridgeville, 1974 Sharon-Shiloh, 1978 Harris, 1983 St. Mark, 1991 Bethel Park, 1993 Boone Hill, 1995 Lee Road, 1996 Lydia-Wesley Chapel, 1997 Retired, 2001 Suber-Marshall (RSY). 228 Lancewood Road., Columbia 29210 (R) 803-216-0475
- a **Morris, James Michael (Mike)** – RE, PM 1996, FE 1998, RE 2013, SC: 1995 In School, 1996 New Zion, 1998 Mill Creek-McLeod, 2003 Zion-Zoar Charge, Pageland, 2006 Lewis Chapel-Zoar, 2008 Friendship, 2013 Retired. 72 Favor Road, Camden 29020 (R) 803-432-0778
- a **Morrison, David Todd** – FE, PM 1997, FE 2000, SC: 1997 In School, 1998 Bethlehem, 2004 Shiloh, Chesterfield, 2007 St. Mark, Greenville, 01/06/2008 US Army Chaplain. 6809 Rose Street, Fort Hood TX 76544 (R) 254-247-0186
- a **Morton, Theodore Roosevelt (Ted) Jr.** – RE, OT 1954, FE 1956, RE 1995 SC: 1954 In School, 1956 Division of Chaplains, 1961 Shandon Associate, 1964 Jackson, 1968 Exec. Director-Greenwood Methodist Home, 1994 Associate in Development-Greenwood Methodist Home, 1995 Retired. 167 Rutledge Road, Greenwood 29649-8992 (O) 864-223-7374 (R) (864) 223-7374
- Moseley, Diane Amanda** – FE, OT 1973, FE 1978, SC: 1973 No record of appointment, 1974 In School, 1977 Director, Killingsworth. 721 S Lake Drive, Lexington 29072-3432 (O) 803-771-6359 (R) 803-359-2234 (F) 803-359-6580
- Moses, Lorenzo** – FE, PM 1984, FE 1986, SC: 1983 Orangeburg Parish, 1988 Charleston-Centenary, 1990 Johns Island-Wesley, 1994 Chaplain, VA Medical Center, 1998 Associate Peninsula Charge. 60 Wentworth Street, Charleston 29401 (O) 843-789-7415 (R) 843-769-6108
- Mungo, Briant Stanley (Brian)** – PL, PL 09/01/2012, SC: 09/01/2012 Lugoff Parish. 2320 Highway 207, Pageland 29728 (R) 843-672-6818
- Murdock, Warren Sr.** – FE, SP 1988, PM 1993, FE 1996, SC: 1988 Orangeburg Circuit, 1990 Laurens Charge, 1992 Pendleton Charge, 1994 Wesley-Pinopolis Charge, 2000 Mt. Carmel, 2008 New Grace, 2012 Friendship. 322 W. Academy Street, Kingstree 29556 (O) 843-382-8317 (R) 843-355-9804 (F) 843-382-8406
- a **Murphy, Arthur Wesley** – RE, OT 1981, FE 1984, RE 2008, SC: 1981 In School, 1982 Shiloh, 1985 Pelzer, 1989 St. Luke-Zion, 1993 St. Luke, 1998 Union Grove, 02/28/2003 Incapacity Leave, 2008 Retired. 405 Rick Kelley Lane, Seneca 29678 (R) 864-882-2632
- Murphy, Joyce Garner** – FE, PM 1995, FE 1997, SC: 1995 Limestone Street, 2004 Emory-Nazareth, 2009 New Hope, Anderson, 2014 Aynor. 1042 Maple St, Aynor 29511 (O) 843-358-6537 (R) 864-224-3425 (F) 843-358-2042
- Murray, Elizabeth Adams** – PD, PD 2014, SC: 2014 Director of Hispanic Ministries (3/4) and Congregational Development (1/4), Mount Hebron. 3050 Leaphart Road, West Columbia 29169 (O) 803-794-8273 (R) 404-538-4321 (F) 803-794--8268
- a **Myers, John David** – RE, OT 1965, FE 1969, RE 1996 SC: 1965 In School, 1967 Walterboro Associate, 1969 Aiken-Trinity, 1972 Florence-Pisgah, 1978 Boiling Springs, 1979 Tranquil, 1984 Chesterfield, 1987 LOA, 10/15/87 Asbury Charge, 1988 LOA,

1989 Indian Branch, 1996 Retired, 1999 Union Darlington (RSY). 14 Bennett Street, Charleston 29401-1108 (R) 843-577-6874

Nason, Maurice E (Marty) – FE, SC: 1992 West Kershaw, 1993 St. James, 1997 St. John's, Batesburg, 2001 Bowman, 2003 Gordon Memorial-Greenbrier, 2007 Belin Memorial, Associate, 2014 St. Paul, Florence. 1723 Maudlin Drive, Florence 29506 (O) 843-669-3134 (R) 843-679-9145

Nates, James Herbert Jr. – RE, OT 1955, FE 1957, RE 1999, SC: 1954 Fairfield Circuit, 1956 Irmo Charge, 1960 Charleston-Dorchester, 1961 Director-Adult Wk-Board Educ., 1964 Mt. Lebanon Charge, 1967 Whitmire, 1972 Charleston-Grace, 1977 Irmo-Union, 1985 Spartanburg-Trinity, 1994 Simpsonville, 1999 Retired, 2001 St. James, Columbia (RSY). 331 Valcour Road, Columbia 29212 (R) 803-772-4261

Nelson, Angela Regina Ford – PE, PL 2011, SC: 2011 Mount Zion, Bishopville. 933 Layton Way, Columbia 29229 (R) 864-787-4633

Nelson, Dwight Arnold – FE, PL 1997, SP 1998, PL 2004, PE 2008, FE 2011, SC: 1997 Chesterfield Parish, 1998 Mt. Zion, 2004 Spartanburg Cooperative Parish, 2009 New Life, Walterboro. 127 Spring Road, Walterboro 29488 (O) 843-549-1254 (R) 843-893-3495 (F) 843-782-5254

a **Nelson, Jerry Paul** – RE, OT 1979, FE 1984, RE 1999, SC: 1977 Jamestown, 1978 Eutawville, 1979 Lynchburg Charge, 1983 Bath-Clearwater Charge, 1985 Lebanon, 10/01/90 Gilbert, 1992 Timmonsville-Salem, 1994 Port Royal, 1995 LOA, 1996 Troy, 1999 Retired, 08/01/03 Mt. Pleasant-St. Luke (RSY), 2009 No Appointment. 32 Piper Lane, Elgin 29045-9456 (R) 803-408-3013

Nelson, Kenneth Lee (Ken) – FE, PM 1993, FE 1995, SC: 1993 St. Mark-Mt Zion, 1994 Aiken-St. John's, 1998: Duke Chapel, 2000 St. John's Aiken, Associate, 2002 Centenary-Kingsville, 2006 Silver Hill Memorial, 2007 Congregational Specialist and African American Coordinator, 2014 Coordinator of Clergy Services. 4908 Colonial Drive, Columbia 29203 (O) 803-786-9486 (F) 803-691-0220

Nesmith, Allen – PE, PL 2002, FL 2008, PE 2014, SC: 2002 Wesley, Florence, 2008 Salem, Pageland. 2852 Airport Road, Pageland 29728 (O) 843-672-6507 (R) 843-672-7045

a **Nesmith, Harry Van** – RL, PL, RL 2003, SC: 1977 Denmark Parish-Franklin, 2003 Retired. 1814 Belleville Road, Orangeburg 291153801 (R) 803-534-3988 (F) 803-539-3997

a **Newton, John Leon** – RE, OT 1957, FE 1959, RE 1999, SC: 1956 Darlington Circuit, 1961 Pamplico, 1966 Herbert Memorial, 1971 Chesterfield, 1977 Buford Street, 1985 Mullins-Macedonia, 1993 Trinity, Conway, 1999 Retired, 03/01/2007 Main Street-Pine Grove (RSY). PO Box 628, Bennettsville 29512 (O) 843-265-4853 (R) 843-265-4853

Nichols, David Eugene (Dave) – FE, OT 1975, FE 1978, SC: 1975 In School, 1977 Cameron Charge, 1981 Branchville, 1984 Goose Creek-St. James, 1991 Marion-Socastee, 1995 Clemson, 2000 Rock Hill District Superintendent, 2006 Bethel, Spartanburg. 245 S Church Street, Spartanburg 29306-3489 (O) 864-585-4801 (R) 864-574-4898 (F) 864-585-4961

a **Nichols, George Henry Jr.** – RE, OT 1953, FE 1956, RE 1991, SC: 1953 In School, 1954 Belvedere, 1958 Hartsville-Bethlehem, 1960 Columbia-St. James, 1964 Sumter-St. John, 1967 Division of Chaplains, 1987 Sabbatical Leave, 1988 Columbia-Mt. Pleasant, 1991 Retired. 2905 Cranbrook Lane, Columbia 29206 (R) 803-788-4517

a **Nicholson, Joseph Robert (Joe) Sr.** – RE, OT 1958, FE 1960, RE 1994, SC: 1954 North Pickens, 1959 Toxaway, 1963 Union-Green Street, 1967 Calhoun Falls, 1968 Charleston-Epworth, 1971 Langley-Capers Chapel, 1975 Buncombe Street Associate, 1979 Bethel Park, 1983 Owings-Bramlett Charge, 1986 Lowell Street, 1990 Charleston-St. Mark, 1994 Arial/McKissick (RSY) 1994 Retired, 09/08/00 Port Royal (RSY). 215 Sylvia Road, Easley 29642 (R) 864-850-1685

a **Nix, Arthur Robert** – RE, OT 1977, FE 1980, RE 2009, SC: 1973 Tabernacle, 1975 Trinity, 1976 Immanuel-Loree Charge, 1978 In School, 1979 Goose Creek, 1984 Wagener, 1986 Ridgeville Charge, 1990 St. Paul Charge, 1996 Knightsville, 1999 Grace, Charleston, 2004 Cokesbury, Charleston, 2007 Bethel, 2009 Retired. 6212 Fieldstone Circle, Charleston 29414 (R) 843-766-7153

Norrell, Thomas Harmon (Tom) – FE, PM 1985, FE 1988, SC: 1984 Orange Circuit, 1985 In School, 1986 Ware Shoals, 1990 In School, 1993 St. James, 1993 N IL

Conference, 1997 Wagener, 2002 Cherokee Springs-Liberty, 2006 St. Paul, Saluda, 2010 Trinity, Darlington. PO Box 16, Darlington 29540-0016 (O) 843-393-4852 (R) 843-269-5474 (F) 843-393-3244

- a **Norris, Gene Austin** – RE, OT 1962, FE 1964, RE 1996. SC: 1961 Waterloo, 1963 India Hook, 1965 India Hook-Pleasant Grove, 1966 Director Wesley Foundation-Winthrop College, 1971 Whaley Street, 1974 Spartanburg-El Bethel, 1978 Highland Park, 1983 Spartanburg-Central, 1987 Newberry-Central, 1990 Wayne-Oak Grove, 1993 Loris-First, 1996 Retired. 4469 Highway 65, Conway 29526-5946 (O) 843-365-3552 (R) 843-365-3552
- a **Norris, Robert Joel** – RE, OT 1978, FE 1980, RE 2004, SC: 1978 Bethlehem, 1986 Charleston-Cokesbury, 1992 Shiloh Station, 2004 Retired. 134 Life Style Lane, Anderson 29621 (R) 864-556-9428
- Nuckles, Marie Elaine** – FE, PE 2000, FE 2003, SC: 2000 Centenary-Conway, 2008 Church of the Good Shepherd, 2011 Herbert Memorial. 84 Forest Ave, Georgetown 29440 (O) 843-546-7875 (R) 843-520-0663 (F) 843-520-4505
- a **O'Dell, Donald Russell** – RE, OT 1955, FE 1957, RE 1978, SC: 1953 Whitney, FLP, 1954 No record of appointment, N GA: 1955 SLP, SC: 1955 In School, 1957 Walnut Grove, 1960 Liberty Hill, 1963 Shiloh-Zoar, 1967 Sumter-St. John, 1970 Central Charge, 1972 Ben Avon-Glendale, 1976 Lexington, 1977 LOA, 1978 Retired. 149 Loche Adele Drive, Spartanburg 29307-1307 (O) 864-582-5639 (R) 864-582-5639
- a **Orr, Patricia Pepper (Pat)** – FE, FE 1998, SC: 1994 Trinity-Silverstreet, 1996 Trenton, 1998 Quinby-Bethsaida, 2004 Bethlehem-Prospect, 7/16/2006 Incapacity Leave. 5221 Flaxman Drive, Apt 121, Pensacola FL 32506 (R) 828-553-8883
- a **Osborne, Billy Ray** – RL, PL 1999, RL 2011, SC: 1999 Central, Laurens, 2011 Retired. 2886 Harris Bridge Road, Woodruff 29388 (O) 864 984-5937 (R) 864 876-2146
- Osborne, Jean Owens** – RD, FD 1997, RD 2011 SC: 1995 Shandon-Minister of Program/Education, 2001 First UMC, 2011 Retired. 1255 Ambling Way Drive, Myrtle Beach 29579 (O) 843-903-4588 (R) 843-903-4588
- Ott, Burton Lee** – FE, PM 1994, FE 1997 SC: 1994 El Bethel, 1996 Associate, Buncombe Street, 1997 Dials-Shiloh, 2000 Edgefield, 2002 Western North Carolina Annual Conference, 07/01/03 LOA, 2004 Chesnee Charge, 2008 Trinity-Enoree-Patterson Chapel, 2013 Bethel-Ebenezer. 501 Holland Road, Simpsonville 29681 (O) 864-963-5072 (R) 864-757-8308
- Owens, Kenneth Dwayne (Ken)** – FE, PM, PM 1987, FE 1994, SC: 1987 In School, 1989 Fairfax Charge, 1990 LOA, 1992 Harleyville, 1995 Lebanon-Columbia, 1998 New Beginnings, 2008 St. John's, Rock Hill, 2010 Lexington. 309 East Main Street, Lexington 29072 (O) 803-359-6838 (R) 803-359-5885 (F) 803-957-1551
- a **Pace, Phillip Lynwood (Lyn) Jr.** – FE, PE 2002, FE 2005, SC: 2002 LOA, 09/01/2002 British Methodist Conference, 08/18/03 Associate Chaplain and Director of Service Learning, Wofford College, 2009 Chaplain, Oxford College, Emory University. 110 Few Circle, Chandler Hill, Oxford GA 30054 (O) 770-784-8392 (R) 404-434-3009 (F) 770-784-8488
- a **Padgett, Clarence Dixon** – RE, OT 1964, FE 1967, Peninsula 1964: PM, NC: 1970, RE 1997, SC: 1973 Gethsemane-Trinity, 1975 Chesnee Charge, 1977 Woods Chapel, 1981 Red Bank, 1983 Greenville-Christ, 1988 Latimer Memorial, 1994 Bethel-Ebenezer, 1996 Sabbatical Leave, 1997 Retired. 210 Hawk Haven Cove, Waynesville NC 28786 (R) 828-456-4815
- Paik, Miyoung** – FE, PM 1990, FE 1992, SC: 1992 In School, 09/01/90 Charleston Korean Associate, 1991 Folly Beach-St. John, 1998 Sabbatical Leave, 1999 Lexington, Associate. 309 E Main Street, Lexington 29072-3601 (O) 803-359-6838 (R) 803-996-6421 (F) 803-957-1551
- a **Palmer, Hoyt Bruce** – RE, PM 1984, FE 1987, RE 12/31/05, SC: 1980 Newberry Circuit, 1984 Greenwood-Bethlehem, 1986 Mt. Olivet-Pleasant Grove, 1989 Graniteville-St. John, 1998 Pendleton, 2002 First Winnsboro, 12/31/2005 Retired. 2993 Cannon Swamp Road, Newberry 29108 (R) 803-321-5907
- Park, Joseph Sohwhan** – OF, OF 01/19/2014; SC 01/19/2014 Columbia Korean (SY). 626 Plantation Pointe Drive, Elgin 29045

- a **Parker, Freddie Wells (Fred)** – PL, PL 2009, SC: 2009 Immanuel, Wellford, 2013 Foothills Charge, 10/01/2013 Campobello. 216 St Croix Court, Greer 29351 (O) 864-350-7517 (R) 864-350-7517
- a **Parker, Jere Keith** – RE, OT 1962, FE 1964 W OH: 1962 PM, RE 2001, SC: 1969 Mental Health Center, 1970 Division of Chaplains, 1982 Aiken-Barnwell Mental Health, 2001 Retired. 1177 Barn Owl Road, Aiken 298057924 (O) 803-648-7700 (R) 803-648-2901
- Parker, Larry Randall Sr.** – FE, OT 1977, FE 1982, SC: 1973 Immanuel-Loree, 1976 In School, 1978 Chaplain-City Hapeville, 1981 Sharon-Shiloh, 1984 Hampton-Varnville, 1988 Grace-Bethel, 1992 Bethel-Ebenezer, 1994 Lamar, 1999 First-Cheraw, 2003 Woodland, 2012 Trinity, Aiken. 2724 Whiskey Road, Aiken 29803 (O) 803-648-4990 (R) 803-648-8929
- Parrish, Patricia Jean (Patti)** – FE, OT 1981, FE 1985, SC: 1981 In School, 1982 St. Matthews Circuit, 1985 Butler-Shiloh, 1989 Belair, 1992 Shandon Associate, 1997 Boiling Springs, 2001 Beulah, Gilbert, 2008 Charleston District Superintendent. 1125 E. Montague Avenue, N. Charleston 29405 (O) 843-744-0477 (R) 843-556-5358 (F) 843-744-0479
- a **Parrott, Anne Richardson** – RE, SP 2001, PE 2004, FE 2008, RE 2011, SC: 2001 Lebanon, Fork Shoals, 2004 Blacksburg Charge, 2008 King's Mountain Chapel-St. Paul, 2011 Retired. 410 Willowtree Drive, Simpsonville 29680 (O) 803-684-2493 (R) 803-684-4138
- Parsons, Barbee Olis** – RE, OT 1964, FE 1967, RE 2000, SC: 1959 East Chesterfield, 1960 Ashland-Hebron Charge, W NC: 1963 In School, 1966 McBee, 1970 Graniteville-St. John, 1976 Walhalla-St. Luke-Zion, 1979 Cannons, 1984 Pamplico-Prospect, 1988 Fountain Inn-Trinity, 1992 Lugoff-St. John's, 1995 Trinity-Bamberg, 1997 Bethany, 2000 Retired, 09/01/01 St. Matthew Circuit (RSY), 08/23/2009 Wesley Chapel (RSY). 1127 Ridgeway Road, Lugoff 29078-9103 (R) 803-438-8581
- a **Patterson, James Ford** – RE, PL 1992, FL 1994, PM 1995, FE 1998, RE 2005, SC: 1992 Arrington, 1994 Dunean, 1996 Honea Path-Trinity. 09/01/99 Monaghan, 2001 Tranquil, 2005 Retired, 2007 St. Paul, Greenville (RSY). 12 Notre Dame Drive, Greenville 29617 (O) 864-235-3494 (R) 864-294-6916
- a **Patterson, Stanley Burr** – RE, PL 1993, FL 1994, PM 1995, FE 1997, RE 1998, SC: 1993 Oak Hill, 1994 Zion-Beulah, 1995 Bethel, Iva, 1998 Retired, 1998 Salem (RSY). 433 Nimmons Bridge Road, Salem 29676 (O) 706-656-5800 (R) 864-944-2744
- Patterson, Steve Allen Jr.** – FE, PM 1987, FE 1993, SC: 1985 Anderson-Bethel-Ebenezer, 1989 Pelion Charge, 1994 Liberty-Friendship, 1999 Grace, Pickens, 2004 Hopewell, Lancaster, 2011 Lyttleton Street. 1206 Lyttleton Street, Camden 29020-3616 (O) 803-432-3191 (R) 803-432-2009 (F) 803-424-1363
- Payne, William Jonathan (Jon)** – OF, OE 2012, SC: 2012 Panola. 116 Clifton Street, Greenwood 29649 (O) 864-227-2335 (R) 864-227-1886
- Pearce, Jane Ann** – FE, OE 2008, Transferred in 2011 from FL Conf., FE 2011, SC: 2008 St. Paul's Waccamaw Associate, 2012 Pisgah, Aynor. 1752 Jordanville Road, Aynor 29511 (O) 843-358-9902 (R) 843-358-9902
- a **Pearce, Roger Wayne** – RE, LP 1996, PM 1997, FE 1999, RE 2012, SC: 1997 Fork Shoals Charge, 1998 North Easley Charge, 2004 Hickory Grove Charge, 2007 West Anderson Charge, 06/24/2009 Involuntary Leave of Absence, 2012 Retired. 21 Aeronca Road, Belton 29627 (R) 864-760-9747
- a **Pearson, John Carson** – RE, OT 1960, FE 1962, RE 1997, SC: 1959 Walhalla, 1960 Mt. Olive-New Hope, 1962 Division of Chaplains, 1980 Bluff Road, 1985 Cheraw Parish, 1988 Greenville DS, 1994 Charleston-Wesley, 1997 Retired, 02/01/04 Good Hope Wesley Chapel (RSY). PO Box 308, Elgin 29045-0308 (R) 803-438-9561
- Pearson, Thomas Jefferson Jr.** – FE, SP 1992, PM 1994, FE 1996 SC: 1992 South Greenville, 1998 St. Mark, North, 2012 Walterboro District Superintendent. PO Box 829, Walterboro 29488 (O) 843-549-5441 (R) 803-378-6981 (F) 843-549-6073
- Pearson, Travis Aaron** – PL, PL 2014, SC: 2014 Associate, Main Street, Columbia. 1830 Main Street, Columbia 29201 (O) 803-779-0610 (R) 803-646-1784 (F) 803-779-5838
- Pennington, Lynn Griggs** – PL, SY 2012, PL 2013, SC: 2012 Grace, Woodruff. 1153 Lake Cunningham Road, Greer 29651 (R) 864-879-2614

- Perez, Louis Otto (Lou)** – PL, PL 2012, SC: Lake View Charge. 413 Lumber River Road, Myrtle Beach 29588 (O) 843-602-5455 (R) 843-602-5455
- Peterson, Gary Alan** – FE, Cal. Pac PM 1984, 1985 Kailua, FE 1987, 1988 San Pedro Granview, SC: 1993 Calhoun Charge, 1994 Branchville, 1996 Swansea, Transferred 1998, 1999 Fairview/St. Paul, 2001 Bogansville, 2012 St. Paul's, Orangeburg. 1356 Amelia Street, Orangeburg 29115 (O) 803-534-1071 (R) 803-534-6282
- a Petry, Scott Wayne** – FE, PM 1984, FE 1987, SC: Spartanburg-Trinity Associate, 1985 Friendship-Rock Springs, 1987 Starr, 1992 Heath Memorial-Pleasant Grove, 1996 Jonesville-New Hope, 2002 Tabernacle, Lancaster, 2005 New Market-Tabernacle, 2007 Wesley Chapel, 2009 Zion, Anderson, 07/01/2011 Incapacity Leave. PO Box 295, Seneca 29678 (O) 864-882-4417 (R) 843-861-4784
- Pettit, Ronald Alexander (Ron)** – RE, OT 1976, FE 1980, RE 2010, SC: 1964 Sardis-Trinity, 1965 South Aynor Circuit, 1966 Lebanon-Kings Chapel, 1968 Buford Street Associate, 1969 Sharon Charge, 1972 Lancaster-First Associate, 1975 Pomaria Charge, 1976 Columbia-Rehoboth, 1981 Latta, 1985 Clover-First, 1989 Trinity, 1993 Carteret Street, 2000 Manning, 2002 Superintendent, Orangeburg District, 2010 Retired. PO Box 2326, Orangeburg 29116-2326 (R) 803- 531-1251
- a Peurifoy, Harvey Ottis** – RE, OT 1964, FE 1967, RE 1989, SC: 1960 Greenwood Circuit, 1963 Bethlehem-Cokesbury, 1968 Duncan, 1973 Allendale, 1979 Greenville-Salem, 1986 Irmo-Salem, 1989 Retired. 1617 Ninety Six Highway, Ninety Six 29666-9262 (R) 864-384-8091
- Phares, Michael Steven** – PL, PL 2013, SC: Bethel-Ebenezer, 2013 Ruby. 68 Jim Laney Lane, Pageland 29728 (R) 843-672-6950
- Phillips, Charles Andrew** – FE, SP 1997, PE 1999, FE 2003, SC: 1997 Springdale, 1999 Hickory Grove Charge, 2004 Associate, Advent, 2007 Cokesbury, 2012 First Church, Lancaster. PO Box 608, Lancaster 29720 (O) 803-283-8406 (R) 803-283-4863 (F) 803-286-8680
- Phillips, David Norris** – PL, PL 2008, SC: 2008 Ocean Grove, 09/01/2009 Jamestown Parish. 311 Ashley Drive, Summerville 29485 (R) 843-832-5968
- Phillips, Gary Duane** – FE, OT 1983, FE 1985, SC: 1983 Bamberg-Main Street, 1985 Bethlehem-Gassaway, 1987 LOA, 1989 Osceola, 1992 Whaley Street, 1998 Gilbert Charge, 2008 John Wesley. 626 Savannah Highway, Charleston 29407 (O) 843-766-5596 (R) 843-556-5358 (F) 843-766-9983
- Phillips, Jerry Leroy Sr.** – RE, OT 1969, FE 1973, RE 2007, SC: 1968 Asbury Circuit, 1970 Starr, 1973 Murrells Inlet, 1975 Ruffin Circuit, 1980 Mt. Dearborn, 1985 Rock Hill-Main Street, 1991 McCormick, 1995 Shiloh-Zoar, 1999 Holly Hill, 2007 Retired. 1644 Pinewood Avenue, Lancaster 29720 (R) 803-313-9104
- Phillips, Jerry Leroy (Lee) Jr.** – FE, SP 1987, PM 1995, FE 1997 SC: 1987 Vaucluse-Capers Chapel, 1992 Harmony-King's Chapel, 1993 Butler-Shiloh, 1997 Sharon-Philadelphia, 1999 Pelion, 2002 Lewis Chapel-Zoar, 2006 Latta-Mount Andrew. PO Box 95, Latta 29565 (O) 843-752-5432 (R) 843-752-5776 (F) 843-752-5434
- Phillips, William Harvey** – FE, PM 1985, FE 1988, SC: 1979 Gethsemane-Trinity, 1981 Whitney, 1986 Beaumont-Cherokee Springs, 1988 Lyman, 1992 Spartanburg-St. James, 1997 St. Mark-Seneca, 2001 St. Andrews, Orangeburg, 2003 Union, Irmo, 2013 Myrtle Beach First. PO Box 1367, Myrtle Beach 29578 (O) 843-448-7164 (R) 843-315-4300 (F) 843-626-7023
- Phipps, Fredericka Whaley (Ricki)** – PL, PL 2013, SC: 2013 Bethel, Lancaster. 3766 Taxahaw Road, Lancaster 29720 (R) 803-283-2440
- Pickens, John Gerald (Jerry)** – RE, FE 1984, RE 2010, SC: 1976 Greer-Concord, 1980 Easley-Zion, 1984 Union-Sardis, 1988 Bethlehem-Lupo, 1989 Emory-Nazareth, 1994 Abbeville-Main Street, 2001 St. Paul, Florence, 2006 Aldersgate, Sumter, 2010 Retired, 2010 Epworth-Springdale (RSY). 88 Darnell Drive, Cross Hill 29332 (R) 864-998-4567
- a Pietila, Thomas Carl (Tom)** – RE, OT 1976, FE 1978, E OH: PM 1976, RE 2010, SC: 1977 Cheraw-Mt. Olivet, 1979 Laurens Road, 1983 Socastee, 1991 Lee Road, 1995 Woodland, 1999 Central-Florence, 2010 Retired, 01/01/2014 Pamplico Charge (RSY). 913 Beverly Drive, Florence 29501 (R) 843-661-0380

- a Pittman, Clarence Odell** – RE, OT 1955, FE 1960, RE 1994, SC: 1955 Sandy Springs, 1959 Chester Circuit, 1961 Columbia-Pisgah-Mt. Pleasant, 1966 Concord, 1969 Ehrhardt, 1973 Fairfax, 1976 Greenville-Dunean, 1981 Triune, 1986 Stephenson Memorial, 1987 Covenant, 1992 CCOM Associate Director, 1994 Retired, 2000 Woods Chapel (RSY), 2006 Gray Court-Trinity (RSY). 420 Lakeside Circle, Greenville 29615 (R) 864-631-1715
- Plowden, Irvin Vincent Jr.** – FL, FL 2002, SC: 2002 Associate, First Church, Clover, 09/01/2007 Chester Circuit, 2011 Cornerstone-Epworth. 2697 Heckle Blvd., Rock Hill 29732 (O) 803-328-1496 (R) 803-328-2887
- a Polk, Norman Keith Jr.** – RE, OT 1960, FE 1962, RE 1979, 1992 Return to Effective Relationship, R 2006, SC: 1959 Dillon Circuit, 1961 In School, 1963 Spartanburg-St. Luke, 1965 In School, 1966 Florence-Pisgah, 1969 In School, 1970 Tranquil, 1975 Greenwood-Main Street Associate, 1979 Retired, 1992 Galloway-Ebenezer, 1994 Aldersgate, 1997 Johnston-Harmony, 2006 Retired, 2006 Troy (RSY), 2014 Mathews-Harris (RSY). 1 Royal Oak Drive, Greenwood 29649 (O) 864-746-6492 (R) 864-227-2703 (F) 864-227-2703
- a Ponds, Grady Bernard** – RE, PL 2000, SP 2002, PL 01/01/04, PE 2004, FE 2007, RE 2013, SC: 2000 Lugoff Parish, 2004 Good Hope Wesley Chapel, 2007 Mount Carmel, 11/20/2010 Involuntary Leave of Absence, 2013 Retired. PO Box 132, State Park 29147 (R) 803-245-7207
- a Poole, Jack Allen** – RE, AM 1993, FE 2000, RE 2001, SC: 1969 Shiloh-Beulah, 1977 Orange Circuit, 1984 Olar Charge, 1987 Clinton, 1993 Olar, 1994 Calhoun Charge, 2001 Retired, 01/17/2008 Orange Circuit Associate (RSY), 2010 Springfield Charge (RSY). 210 Kennerly Road, North 29112 (R) 803-874-1661
- a Pope, Lewis Carroll Jr.** – FE, OT 1983, FE 1985, SC: 1983 Clinton, 1986 Irmo-Union Associate, 1993 Fair Lawn-Zion, 1999 Wesley Chapel, 03/31/04 Incapacity Leave. 5 Bark Lane, Winnsboro 29180 (R) 803-712-2063
- a Poston, Joseph Arelious** – RA, AM 1987, RA 1998, SC: 1978 Bethesda, 1980 Bethesda-Salters, 1982 Trio, 1984 Jordan, 1989 Scranton-St. John, 1995 Gilbert, 1998 Retired, 2001 Mt. Vernon (RSY), 2007 Turbeville (RSY). 2721 Big Swamp Road, Pamplico 29583-5222 (R) 843-493-2027
- a Powell, Rodney Keith** – FE, OT 1983, FE 1985, SC: 1982 Glenwood-Beulah Charge, 1983 Anderson-Bethel, 1985 Townville, 1991 Hopewell-Rock Hill, 1999 Trinity, Aiken, 2012 First, Easley. PO Box 589, Easley 29642 (O) 864-859-4584 (R) 864-307-9379 (F) 864-859-4588
- a Preer, John Carleton** – RE, OT 1968, FE 1970, RE 2010, SC: 1968 In School, 1969 Orangeburg-St. Paul Associate, 1971 Honorable Location, 1979 Great Falls-Asbury Charge, 1982 Hebron-Pergamos Charge, 1986 Pamplico-Bethlehem, 1990 Cameron Charge, 1998 Oregon-Idaho, 07/01/1999 LOA, 2001 Brown Swamp, 2010 Retired. 105 Diamond Avenue, Rocky Mount VA 24151 (R) 843-465-5215
- Preveaux, Brian Edward** – FL, PL 2009, FL 2011, SC: 2009 Fairfax, 2011 Kings Mountain Chapel-St. Paul. 1125 Philbeck Road, York 29745 (O) 803-684-2493 (R) 803-684-4138
- Price, Angelia Powell** – RA, FL 1989, AM 1996 RA 2009, SC: 1989 Trinity-Enoree, 1995 Sardis/Union, 2005 Cowpens Charge, 2009 Retired, 2009 Mesopotamia-Asbury (RSY). 53 Hidden Springs Road, Spartanburg 29302 (O) 864-590-3880 (R) 864-590-3880
- a Pridgen, Joseph Webster (Joe)** – RE, OT 1949, FE 1951, RE 1988, KY: 1948 SP, W OH: 1950, 1951 Chaplain, United States Air Force, SC: 1975 Associate, Shandon, 1978 St. Mark's, Sumter, 1982 Blacksburg, 1984 Trinity, Honea Path, 1988 Retired. Richard Campbell Veterans Nursing Home, Anderson 29621 (R) 864-227-7476
- a Putnam, William Grover** – FD, PD 2001, FD 2008, SC: 2001 Minister of Adult Ministries, Buncombe Street. PO Box 1988, Greenville 29602-1988 (O) 864-232-7341 (R) 864-879-0140 (F) 864-242-4478
- Quarles, Alan Nathan** – FL, SP 1994, FL 1997, SC: 1994 Oak Hill, 1997 Lockhart-Wesley Chapel, 2008 St. John-Warrentonville. PO Box 38, Graniteville 29829 (O) 803-663-7041 (R) 803-663-7050 (F) 803-663-7041

- a **Quarles, Alice Jones** – FE, OT 1983, FE 1986, SC: 1983 Lancaster-First Associate, 1986 LOA, Pac. SW: 1987 San Diego-Hope, 1989 LOA, 1991 Bethel-Duncan Chapel, 1995 LOA, 02/01/2000 Associate Trinity, Jacksonville, NC, 07/01/2012 Trinity, Jacksonville, NC. 301 Marine Blvd., Jacksonville NC 28540 (R) 910-989-2772
- a **Quarles, Calvin** – RL, FL 1980, RL 2001, SC: 1980 Belton Charge, 1987 Williamston Charge, Fairfield, Williamston, 2001 Retired. 1500 Mountain View Road, Anderson 29626 (R) 864-226-8870
- a **Quay, Gayle Marie Jordan** – OD, OD 1998, SC: 1998 Minister of Education, Buncombe Street. PO Box 1988, Greenville 29602-1988 (O) 864-232-7341 (R) 864-244-4018
- Quilling Smith, Debra A.S.** – FE, OT 1975, FE 1979, SC: 1975 In School, 1977 Marlboro Circuit, 1978 LOA, 1979 Myrtle Beach-First Associate, 1983 Dir.-USC Wesley Foundation, 1990 Rehoboth, 2002 Manning, 2010 St. John's, Rock Hill. PO Box 149, Rock Hill 29731 (O) 803-327-3113 (R) 803-327-2657 (F) 803-327-3119
- Rainwater, Brian Thomas** – OE, OE 2003, SC: 2003 Associate, Mt. Horeb, Lexington. PO Box 131, Lexington 29071 (O) 803-359-3495 (R) 803-356-6464 (F) 803-359-2029
- Randle, Kyle Dwight** – FE, SP 1999, PE 2000, FE 2003, SC: 1999 Ann Hope, 2000 Hibben, Associate, 2007 St. Luke, Lancaster, 2011 St. Luke-Salem, 2012 Conway First. 1001 Fifth Avenue, Conway 29526 (O) 843-488-4251 (R) 843-488-0444 (F) 843-488-5936
- a **Ratledge, Jacki Sue** – FD, FD 2001, SC: 2001 Director of Christian Education, St. Mark, Charleston (1/2), 01/01/2012 Voluntary Leave of Absence. 315 Parkdale Drive, Charleston 29414 (R) 843-571-0054
- Ravenel, Henry Lee Sr.** – PE, SP 2005, FL 2008, PE 2012, SC: 2005 Thompson-Centennial-Bethlehem, 2014 Walterboro Parish. 5564 Chaplin Landing Road, Hollywood 29449 (O) 843-810-4744 (R) 843-556-1342
- a **Rawlinson, Carol McGinty** – RE, PM 1989, FE 1993, RE 2013, SC: 1989 Rembert-St. John, 1994 Sumter-St. John, 2000 In School, 2009 Pastoral Counselor, Counseling Center Roswell UMC, 2013 Retired. 1174 Druid Walk, Decatur GA 30033 (O) 770-261-1785 (R) 678-860-4670
- Ray, Keith Dunkle II** – FE, PM 1990, SP 1989, FE 1993, SC: 1989 Arrington-Piedmont Park, 1992 Northside-Piedmont Park Associate, 1994 Hopewell, 2001 St. Paul Greenville, 02/01/04 Associate Chaplain, Asst. Professor Religion Furman University, 10/01/08 Berea Friendship, 2010 Clemson. PO Box 590, Clemson 29633 (O) 864-654-5547 (R) 864-722-9095 (F) 864-654-6540
- Ray, Marie Elizabeth** – FE, PL 2006, PE 2008, FE 2010, SC: 2006 Rock Springs, 2008 Emma Gray, 2009 St. Matthew Circuit, 2011 Bowman Charge. PO Box 187, Bowman 29018 (O) 803-829-2891 (R) 803-829-2891 (F) 803-829-2891
- Reams, Richard Hancock** – FE, FL 2010, PE 2011, FE 2013, SC: 2010 St. Luke-Zion, 2012 St. Luke, Walhalla. PO Box 339, Walhalla 29691 (O) 864-638-3628 (R) 864-985-2440
- Reddic, Mollie Bame** – FE, FL 09/01/04, PE 2005, FE 2008, SC: 09/01/04 St. John, Sumter, 2006 Trenholm Road Associate, 2014 Family Leave. 210 Trotter Ridge Lane, Simpsonville 29681 (O) 803-254-6695 (R) 803-261-4081 (F) 803-254-6363
- Reece, Earnest James Jr.** – RE, PM 1986, FE 1989, Pac. NW, RE 2010, SC: 1992 St. Michael, 1993 Good Hope-Wesley Chapel, 1996 Pendleton Charge, 1998 LOA, 2000 Orange Grove, 2004 New Life, 2006 Cheraw Parish, 2010 Retired. 124 Madison Grace Avenue, McDonough GA 30252 (R) 770-957-5592
- Reed, David Eugene** – PL, PL 1999 SC: 1999 Smyrna/Shiloh. 1686 Highway 38 N, Bennettsville 29512-6158 (O) 843-479-7743 (R) 843-479-7743 (F) 843-479-3161
- Reed, Nancy Creswell** – FL, FL 2014, SC: 2014 Associate, St. John's, Aiken. 119 Westwood Drive, Aiken 297803 (O) 803-648-6891 (R) 803-648-0221
- Reese, Fred Mortimer Jr.** – RE, OT 1952, FE 1956, RE 1998, SC: 1950 Pelion, 1951 No record of appointment, 1952 In School, 1955 Pond Branch-Shiloh, 1957 Central Charge, 1962 Columbia-Bethel, 1967 Greenville-Northside, 1970 Sabbatical, 1971 Highland Park, 1976 Mauldin, 1980 Columbia-Wesley Memorial, 1985 Lexington, 1991 Orangeburg-St. Andrews, 1993 Lebanon, 1995 Florence DS, 1998 Retired. 4609 Meadowood Road, Columbia 29206 (R) 828-413-7658

- Reeves, Robert David Blakely** – FE, SP 1987, PM 1989, FE 1991, SC: 1987 Lodge Charge, 1990 New Hope, 1994 St. Matthews Charge, 1998 Bethel, 2001 Kings Mountain Chapel, 2006 Boiling Springs, 2013 Trinity, West Columbia. 1201 Mohawk Drive, West Columbia 29169 (O) 803-794-7777 (R) 803-603-8138 (F) 803-939-9628
- Reid, Barbara Lee** – RE, PL 2005, PE 2006, FE 2010, RE 2014, SC: 2005 Mt. Zion, Timmonsville, 2006 Mt. Zion-North Sumter, 2011 Cross, 2014 Retired. 6996 Columbia Road, St. Matthews 29135 (R) 803-837-0171
- a Reynolds, Daniel Thomas** – RA, AM 1987, RA 2006, SC: 1981 Lamar Circuit, 1988 Heath Springs, 1990 Kings Mountain-St. Paul, 1992 Herbert Memorial, 1996 Loris, 1998 St. Paul, 10/01/1998 LOA, 2006 Retired. 25 Mariner's Point, 4396 Baldwin Ave, Little River 29566 (O) 843-249-8773 (R) 843-249-8773
- Reynolds, Edgar Brookins III** – FE, SP, PM 1995, FE 2000 SC: 1986 St. Stephen-Rehoboth, 1992 Hood's Chapel, 1995 Ocean Grove, 2001 First Church, Harleyville, 2006 Knightsville, 2013 Tranquil. 1702 McCormick Hwy., Greenwood 29646 (O) 864-223-5333 (R) 864-223-6773
- Reynolds, Nena Ruth Griggs** – RE, FL 1986, PM 1988, FE 1991, RE 2006, SC: 1986 Lowndesville Charge, 1990 Bowman, 1993 Grace-Patterson Chapel, 1998 Bethel-Ebenezer, 2001 Cokesbury-Hodges, 2006 Retired, 2006 Smyrna (RSY), 2009 Pageland (RSY). 2484 Bethlehem Road, Hartsville 29550-9072 (O) 864-344-2027 (Cell) (R) 843-917-4960
- Reynolds, Phillip Henry (Phil)** – PL, PL 2010, SC: 2010 Suber Marshall Memorial, 2013 Boiling Springs. 2373 Calks Ferry Road, Lexington 29073 (O) 803-894-3930 (R) 803-237-4215 (F) 803-894-5516
- a Rhyee, Luke MoonTaeg** – FE, FL 2009, PE 2010, FE 2012, SC: 2009 Columbia Korean, 2014 Voluntary Leave of Absence.
- Ribelin, Glenn Williams Sr.** – FL, PL 2006, FL 2012, SC: 2006 Bethel, Lancaster, 2009 Fort Lawn, 2012 Kelton Charge. 154 Pea Ridge Hwy, Jonesville 29353 (O) 864-674-5028 (R) 864-674-6726
- Richardson, Darlene Moore** – PL, BQ 20 2005, PL 2007, SC: 2005 Not appointed, 2007 St. Thomas Charge Associate, 2010 Centenary. 127 Mixedwood Lane, Huger 29450 (O) 843-761-6333 (R) 843-336-3207
- Richardson, Gary Samuel** – OE, OE 2014, SC: 2014 Wampee (RSY) 821 Foxtail Drive, Longs 29568 (O) 704-881-4154 (R) 704-881-4154
- Richardson, Sheri Yvette** – PL, SY 2010, PL 11-01/2011, SC: 2010 Mount Pleasant, Ruffin (SY), 2011 Mount Pleasant, Ruffin, 11/01/2011 Associate St. George Parish. 6587 Caddin Road, Ravenel 29470 (R) 843-564-3166
- Richardson, Tony Bernard Sr.** – PL, LP20 2005, PL 12/31/2010, SC: 2005 Not appointed, 12/31/2010 Associate, Johns Island Parish. 119 Tyler Lane, Wando 29492 (O) 843-559-0342 (R) 843-810-7808 (F) 843-559-9493
- Richardson, Victoria** – PL, PL 07/01/01, SC: 07/01/01 Associate, St. Thomas Charge, 2005 Enoch Chapel-Grove Hall. 1052 Richardson Lane, Huger 29450-9477 (R) 843-336-3726
- Richardson-Frick, Kristen Reve'** – FE, PE 2001, FE 2004, SC: 2001 Associate, Grace, North Augusta, 2002 Wagener, 2004 Swansea-Wagener Charge, 2008 St. Paul's, Orangeburg, 2012 Program Officer, Rural Church Division, Duke Endowment. 1974 Pleasant Rd, Fort Mill 29708 (O) 704-927-2250 (R) 704-770-1624
- Richmond, Karen Jean** – PL, PL 2010, SC: 2010 Catawba-El Bethel, 2012 Fort Lawn-Van Wyck. 441 Lakeside Drive, Rock Hill 29730 (R) 803-980-7285
- Rickenbaker, Luther Herbert III** – RE, FE 1985, RE 2011, SC: 1982 Asbury Charge, 1985 North-Limestone, 1990 Shandon Associate, 1994 Columbia-Bethel, 2005 Central, Spartanburg, 2011 Retired. 348 Harrell Drive, Spartanburg 29307 (O) 864-579-6191 (R) 864-579-6191
- a Ridenhour, Jimmy Michael (Jim)** – RL, FL 1993, RL 2013, SC: 1993 Lynchburg Charge, 2013 Retired. PO Box 308, Lynchburg 29080-0308 (R) 803-437-2512

- a Riser, George Melvin** – RE, OT 1966, FE 1970, RE 2007, SC: 1966 In School, 1968 Pomaria-Mt. Pleasant, 1972 Pinopolis, 1977 Philadelphia, 1978 Herbert Memorial, 1982 Brookland, 1986 Mt. Hebron, 1993 Irmo-Union, 1997 St. Paul, 1999 Simpsonville, 2003 Covenant, Greer, 2007 Retired, 01/06/2008 St. Mark, Greenville (RSY). 3 Briton Way, Greenville 29615 (R) 864-297-3773
- Ritter, Carl Frederick II** – FE, SP 1985, PM 1986, FE 1990, SC: 1985 Ridge Spring, 1987 Newberry-Trinity, 1990 Trinity-Macedonia, 1995 Walterboro, 1997 Pageland, 2001 Cherokee Place, 2004 Bethlehem, Pamplico, 2008 Jordan, 2014 Jefferson. 412 LeGrande Street, Manning 29102 (O) 843-658-3298 (R) 843-658-3298
- Ritter, Justin Lee** – PE, LP20 2012, PL 2013, SC: 2012 Not Appointed, 2013 Plum Branch Charge. 407 Chamberlains Ferry Rd, McCormick 29835 (O) 843-908-0046 (R) 864-443-2845
- Ritter, Michael Dowling Sr.** – FE, PE 2000, FE 2003, SC: 2000 Associate, St. John's, Rock Hill, 2003 Grover Charge, 2006 Pleasant Hill, 06/01/2012 Trinity, North Myrtle Beach 706 14th Avenue, South, North Myrtle Beach 29582 (O) 843-272-5236 (R) 843-427-4336
- a Rivera, Leonardo Rivera (Leo)** – OE, OE 2014 (SY), SC: 01/15/2014 Esperanza Mission (SY). 13 Buff Street, Greenville 29609 (R) 706-691-4564
- a Rivers, Lindsey Eugene Sr.** – RL, RL 1996, SC: 1982 West Darlington Charge, 1983 Friendship-Rock Springs, 1985 St. Matthews Circuit, 1993 Hebron Charge, 1996 Retired. 881 Jack Smith Road, Chesterfield 29729 (R) 843-623-5118
- e Roberts, Marsha Rhodes** – FD, FD 1999, SC: 1998 Belin Memorial, Dir. of Music, 01/01/02 Minister of Worship and Music, Highland Park, 2008 Leave of Absence Voluntary, 07/01/08 Woodland, Minister of Music, 03/08/2013 Transitional Leave. 1166 Shenandoah Circle, Rock Hill 29703 (R) 803-412-6299
- a Rodeffer, Larry William** – RE, OT 1976, FE 1980, RE 2010, SC: 1975 Mt. Horeb, 1980 Summerton, 1987 Charleston-Aldersgate, 1992 Trinity, 1995 First-Laurens, 2000 Kingtree, 2002 Bluffton, 2010 Retired, 03/13/2011 Smyrna, Charleston (RSY). 271 Westbrooke Road, Summerville 29483 (R) 843-368-4897
- Rodgers, Augustus** – FE, PM, PL 1991, PM 1998, Orders Recognized 2004, FE 2004, SC: 1991 I. DeQuincey Newman, 2003 Pendleton Charge, 2007 Unity, Lugoff. 375 Alexander Circle, Columbia 29206-4974 (O) 803-438-1960 (R) 803-782-3319
- a Rogers, Cyrus Dawsey (Cy)** – RE, SP 1988, PM 1989, FE 1995, RE 2012, SC: 1988 Friendship-Rock Springs, 1991 Mt. Bethel-Porters Chapel, 1997 Berea-Friendship, 2001 Bethesda, Easley, 2012 Retired, 2014 North Anderson Charge (RSY). 13 Flintlock Court, Greenville 29611 (R) 864-905-5255
- a Rogers, Paul Hinton** – RE, OT 1969, FE 1978, RE 2010, SC: 1969 Vaucluse, 1970 In School, 1971 Gen. Board Missions, 1975 Marlboro Circuit, 1977 Few's Chapel, 1981 Bd. of Global Ministries, 1984 Pomaria-Mt. Pleasant, 1989 Duncan-Roebuck, 1993 Hodges-Cokesbury, 1998 St. John-Warrentonville, 2002 Trenton-McKendree, 2005 Mt. Hebron, Columbia, 2008 Bethlehem, Bishopville, 2010 Retired, 2012 Lupo Memorial (RSY). 112 Lanham Street, Greenwood 29649 (O) 864-223-8843 (R) 864-229-6711
- a Rogers, Sheila Davidson** – RE, PM 1970, FE 1987, RE 2011, SC: 1970 In School, 1971 Gen. Board Missions, 1973 Discontinued, 1979 In School, 1980 Concord, 1981 Board Global Ministries, 1983 Discontinued, 1985 Reinstated-Capers-Friendship Chapel-New Hope, 1988 Pomaria Charge, 1989 Duncan Memorial, 1992 Duncan Memorial-St. Mark, 09/01/92 Greenwood D.S., 1998 St. John's, Aiken, 2005 Mt. Hebron, Columbia, 2008 Lyttleton Street, 2011 Retired, 01/01/2014 Lupo Memorial (RSY). 302 Clairmont Drive, Greenwood 29649 (R) 864-229-6711
- Rogers, Timothy Julian (Tim)** – FE, PM 1985, FE 1988, SC: 1985 Greeleyville-Lane, 1988 First Hemingway, 1994 Red Bank, 1997 Trinity, Darlington, 2005 Coordinator of Clergy Services, 2012 Mount Hebron. 3050 Leaphart Road, West Columbia 29169 (O) 803-794-8273 (R) 803-520-0475 (F) 803-794-8268
- a Rogers, William Fletcher (Bill) III** – RE, OT 1969, FE 1973, RE 2011, SC: 1969 Westminster-Hopewell, 1975 Red Bank, 1981 Director-Wesley Foundation, Clemson, 1987 Central Charge, 1992 Trinity, 1994 Aldersgate, 2000 Bethel, Charleston, 2004 First, Laurens, 2011 Retired. 211 Jennings Avenue, Greenwood 29649 (R) 864-227-1446

- a Rogers-Berry, Richard Wesley** – RE, OT 1974, FE 1977, RE 2010, SC: 1974 In School, 1976 Bennettsville-Christ-Shiloh, 1979 Little River, 1981 New Hope-Capers Chapel, 1985 O'Neal Street, 1990 Johnsonville, 1996 Lake City, 2001 Boone Hill, 2010 Retired. 9615 Cumbria Court, Summerville 29485 (R) 843-822-6038
- Roof, Terry Abner** – FE, PD 2006, FD 2009, FE 2012, SC: 2006 Grace, N. Augusta, Minister of Outreach and Programs, 2010 Fairfield Circuit (FD/FL), 2014 Bethel Park. 81 Arbor Street, Denmark 29042 (O) 803-793-3669 (R) 803-793-5583
- Roper, David Jeffery (Jeff)** – FE, SP 1994, FL 2002, PE 2012, FE 2014, SC: 1994 Starr Charge, 2002 Zion, Anderson, 2009 Latimer Memorial. PO Box 357, Belton 29627 (O) 864-221-5632 (R) 864-392-1250
- Roper, Frances Lee** – FL, FL 2008, SC: 2008 Chesnee, 2013 Chesnee-Fingerville Charge. 302 N Carolina Avenue, Chesnee 29323 (O) 864-461-3352 (R) 864-461-7137
- a Ropp, John Wesley Jr.** – RE, OT 1957, FE 1959, RE 1999, SC: 1957 Gilgal, 1958 Bethesda, 1960 Pacolet, 1964 Rock Hill-Aldersgate, 1968 McColl-Main Street, 1972 Williamston, 1979 Charleston-St. Mark, 1983 Columbia-Asbury Memorial, 1987 Central, 1991 Lexington, 1999 Retired. 464 Webber Road, Spartanburg 29307-3034 (O) 864-579-9980 (R) 864-579-9980
- Rose, Arthur Jr.** – OF, OF 2008. SC: 2008 New Beginning, Norway (1/2). 2013 Brentwood Drive, Orangeburg 29115 (O) 535-5321
- Ross, James Albert** – PL, PL 1992, LP20 2008, PL July 2008, SC: 1992 Toby-Mt. Nebo, 2008 Not Appointed, July 2008 Mt. Pleasant, 2010 Wesley, Beaufort. 434 Sandhill Road, Dorchester 29437-2519 (O) 843-524-9487 (R) 843-563-3481
- a Ross, Rosetta Everna** – FE, PM 1990, FE 1995 SC: 1990 In School, 1992 Sumter-Mt. Zion, 1993 In School, 1995 Faculty, ITC, 1998 Assistant Professor of Ethics, Gammon Theological Seminary, 08/1999 United Theological Seminary of the Twin Cities, 2004 Associate Professor Spelman College. 3715 Newhalem Street, SW, Atlanta GA 30331-2232 (O) 404-270-5527 (R) 404-344-2758 (F) 404-270-5523
- Rouse, Michael Ellis** – FE, PM 1986, FE 1988, SC: 1985 McBee, 1989 Lynnwood, 1992 Landrum, 1998 Mt. Holly, 2005 Main Street, Dillon, 2013 Moncks Corner. 200 North Live Oak Drive, Moncks Corner 29461 (O) 843-761-8547 (R) 843899-2090 (F) 843-761-0941
- Rowell, Anthony Scott (Tony)** – FE, SP 1993, PM 1997, FE 2000 SC: 1993 Clinton, 1997 Bethany-Zoar Charge, 2002 Epting Memorial, 2007 Windsor, 2013 Beulah, Gilbert. 161 Beulah Church Road, Gilbert 29054 (O) 803-892-2842 (R) 803-359-2354 (F) 803-892-6804
- Rowell, Eldridge Bates (Reggie)** – RE, OT 1975, FE 1979, RE 2014, SC: 1975 In School, 1977 Spartanburg-Central Associate, 1978 In School, NY: 1979 Fairfield Grace Associate, 04/01/1980 Transfer to NY Conf., 1981 Transfer to SC Conf., SC: 1981 Jefferson Charge, 1982 LOA, 1984 Bennettsville-Christ, 1987 St. Andrew, 1993 Suspension, 1996 LOA, 1997 Lower Berkshire Valley, 1999 LOA, 2001 In School, 2002 Associate, Christ Church, Charleston, WV (West Virginia Annual Conference), 2005 Associate, Bethany, Summerville, 2006 Aldersgate, 2008 Chaplain, Medical University of South Carolina, 2014 Retired. PO Box 189, Cross 29436 (R) 843-697-6967
- a Rucker, Bruce Evans** – FL, SY, PL 07/01/03, FL 12/01/2011, SC: 07/01/03 Calvary-Oak Grove, 12/01/2011 Beulah, Sandy Run, 2012 Beulah, Sandy Run. 363 Calvary Church Road, Swansea 29160 (O) 803-794-0783 (R) 803-568-2435
- a Rucker, Matthew Duward** – RE, OT 1978, FE 1981, RE 2010, SC: 1978 In School, 1979 Twitty-Hebron, 1983 North Easley, 1991 In School, 1992 Pelzer, 1993 Emma Gray Memorial, 1996 Bethel-Ebenezer, 1998 North-Limestone, 2004 Pond Branch, 2010 Retired, 2012 Shiloh, West Columbia-Cayce (RSY). 546 Gardners Terrace Road, Columbia 29172 (O) 803-935-6850 (R) 803-794-1934
- a Rumford, John Russell** – RL, PL 1996, RL 2004, SC: 1996 Richburg-Mt. Prospect, 1997 Asbury Charge, 2002 Mt. Prospect, 2004 Retired, 2004 Mt. Prospect (RSY). PO Box 298, Fort Lawn 29714-0298 (R) 803-872-4609
- a Rush, James Paul (Jim)** – RE, OT 1960, FE 1965, RE 2001 SC: 1958 OLP, NC: 1960, MS: 1962, CA Pac: 1963, SC: 1968 Trenton-McKendree, 1970 Aynor Circuit, 1975 Lancaster-Zion, 1978 Buffalo, 1983 Fort Mill-Pleasant Hill, 1989 Columbia-Bethel,

1994 Little River, 1999 St. John Lugoff, 2001 Retired, 01/01/2007 Cherokee Springs-Liberty (RSY). 709 Black Wolf Run, Spartanburg 29306 (O) 864-585-3568 (R) 864-585-3568

- a Rush, John Terrell** – RE, OT 1961, FE 1965, RE 2002, NC: 1961 PM, CA Pac: 1963, SC: 1966 Rocky Mount Charge, 1968 Columbia-St. John-Shady Grove, 1974 Monaghan-Poe, 1977 Loris-First, 1985 Batesburg, 1993 Memorial, 2002 Retired, 2002 Jackson Grove (RSY), 2004 Apalache-Jackson Grove (RSY), 2008 Jackson Grove (RSY). 246 Sheffield Road, Greer 29651-1027 (R) 864-877-6063
- a Ruth, Elmer DeVon** – RE, OT 1972, FE 1974, RE 01/01/06, SC: 1972 In School, 1973 Pomaria-Mt. Pleasant, 1978 Johnsonville, 1982 Herbert Memorial, 1984 Philadelphia, 1988 LOA, 1993 Prosperity Charge, 1997 Zion, 1999 First Winnsboro, 2000 United Methodist Relief Center, 01/01/2006 Retired. 165 Mt. Willing Road, Saluda 29138 (R) 864-445-8420
- Salley, Jeffrey** – FE, SP 2001, PE 2002, FE 2005, C: 2001 New Hope-St. Paul, 2010 Trinity, Bennettsville, 2014 Congregational Specialist for African American Ministries/Congregational Specialist Columbia and Hartsville Districts. 4908 Colonial Drive, Suite 101, Columbia 29203 (O) 803-786-9486 (R) 803-240-9938
- Sanders, Davie Demetrius Jr.** – FE, PL 2007, FL 2010, PE 2011, FE 2013, SC: 2007 Ebenezer-Rizer's Chapel, 2010 Harleyville Parish, 2014 New Hope-St. Paul Charge. 110 Three Wood Lane, Summerville 29483 (R) 843-701-2660
- Sayre, Bruce Arthur** – FE, OT 1975, FE 1977, FL: 1975 In School, SC: 1976 Hartsville-Wesley Associate, 1977 Rock Hill-St. John's Associate, 1978 Lewis Memorial, 1982 Nichols, 1986 Fairview-St. Paul, 1990 Columbia-Grace, Good Shepherd, 1999 St. Mark's, Sumter, 2003 Macedonia, Mullins, 2007 Clinton, 2010 St. Paul-Tillman Charge, 2013 Main Street, Dillon. PO Box 229, Dillon 29536 (O) 843-774-8381 (R) 843-506-8000 (F) 843-774-6486
- Scarborough, Kathryn W.** – RL, PL 2010, RL 2014, SC: 2010 Pelion Assistant, 2014 Retired, 2014 Bethel, Pelion (RL). 278 Pen Branch Road, North 29112 (O) 803-315-9451 (R) 803-247-5456
- a Scoggins, Eugene King** – RE, OT 1948, FE 1950, RE 1985, SC: 1944 Liberty, 1947 No record of appointment, 1948 Columbia Circuit, 1951 Nichols, 1956 Crescent Beach, 1961 Emma Gray Memorial, 1967 Kingstree, 1971 Bishopville, 1977 Walterboro, 1981 Batesburg, 1985 Retired. 115 Harris Street, Bishopville 29010-1601 (R) 803-484-5910
- Scott, Gareth Delwyn** – RE, OT 1973, FE 1976, RE 2004, SC: 1972 Bethesda-Beulah, 1974 Bethesda, 1979 Hemingway-First, 1981 Spartanburg-St. James, 1987 Union-Grace, 1990 Simpsonville, 1994 President, Greenwood Home, 1996 Greenwood-Main Street, 1998 Rock Hill D.S., 2000 Greenville D.S., 2004 Retired, 2004 St. Paul (RSY), 2007 No Appointment, 2009 Gilgal-Shiloh (RSY). 100 Fox Hollow Court, Simpsonville 29680 (O) 864-967-0837 (R) 864-967-0837
- a Scott, George William** – RE, PL 1995, PM 1997, FE 2004, RE 2013, SC: 1995 Trinity-Gray Court, 2001 Mauldin Associate, 2010 Travelers Rest, 2013 Retired, 2014 Central-Sandy Springs (RSY). 405 S Almond Drive, Simpsonville 29681 (O) N/A (R) 864-967-4914 (F) N/A
- Scott, Muriel Louise** – PL, PL 2003, SC: 2003 Mount Pleasant, Ruffin, 2010 Toby-Mount Nebo Charge. 5124 Birdie Lane, Summerville 29485 (O) 843-746-0721 (R) 843-821-4070
- Scott, Otis Jr.** – FE, OT 1979, FE 1983, SC: 1977 Anderson Circuit, 1979 In School, 1980 Easley Charge, 1983 Columbia-Wesley, 1994 Mt. Carmel, 2000 Camden First, 2008 Wesley, Johns Island, 2011 St. George Parish. 9221 Charleston Highway, St. George 29477 (O) 843-563-2779 (R) 803-497-3936
- Segars, Barbara Rogers** – RL, PL 2005, RL 2014, SC: 2005 Bethune, 2014 Retired. PO Box 7, Bethune 29009-0007 (R) 843-334-6501
- Sellers, John Allen** – RA, AM 1983, RA 2003, SC: 1974 Mars Bluff Charge, 1984 St. Paul-St. Michael Charge, 1998 Lynchburg Parish, 2003 Retired. 707 S Firetower Road, Florence 295064901 (R) 843-662-0065

- a **Senn, Conrad Allen** – RE, OT 1965, FE 1968, RE 1994, SC: 1965 Bamberg-Main Street, 1966 Homeland Park-John Wesley, 1971 Newberry-Trinity, 1975 Galloway Memorial, 1979 Spartanburg-St. Luke, 1985 Union-Bethel, 1991 Trinity-Spartanburg Associate, 1994 Retired, 03/15/05 First Startex-Acadia (RSY), 07/07/06 Cherokee Springs-Liberty (RSY). 400 Webber Rd, Spartanburg 29307 (O) 864-579-3663 (R) 864-579-3663
- Shaffer, Dewey Lee** – OF, OF 2014, SC: 2014 Estill-Black Swamp. 936 Fourth Street (PO Box 70), Estill 29918 (O) 580-380-9239 (R) 803-625-0917
- Shannon, Tresco Edward** – FE, PM 1991, SP 1989, FE 1993, SC: 1989 Johnsonville Circuit, 1994 Anderson-St. John's, 1996 LOA, 2003 Lake View-Union, 2007 Shady Grove, 2010 St. Paul, New Ellenton, 2012 Central, Newberry. PO Box 67, Newberry 29108 (O) 803-276-3903 (R) 803-276-0427 (F) 803-276-3905
- a **Shattuck, Leslie James (Les) Sr.** – RL, PL 2004, FL 08/01/2007, RL 2011, SC: 2004 Gilgal, 08/01/2007 Pelzer-Beulah (FL), 2011 Retired. 3311 Keys Street, Anderson 29624 (R) 864-296-1022
- Shaw, Bobby** – FE, SP 1989, PM 1994, FE 1997 SC: 1989 Mars Bluff, 1991 Rowesville Parish, 1999 Dillon Parish, 2006 Oswego Circuit, 2013 St. John-Wesley Chapel. 2628 Echo Woods, Hartsville 29550 (O) 803-469-8454 (R) 803-773-1566 (F) 803-773-1366
- a **Shaw, Charles Stewart** – RE, OT 1978, FE 1982, RE 2008, SC: 1978 In School, 1980 Iva-Bethel, 1983 Bailey Memorial-Sandy Springs, 1985 Liberty-Bethlehem, 1992 Mt. Zion, 1998 Landrum, 1999 Victor, 2003 Family Leave, 2008 Retired. 850 North Highway 25 Bypass, Greenville 29617 (O) 864-250-8620 (R) 864-834-7160
- Shaw, Cindy Smith** – PL, LP20 2009, PL 2010, SC: 2010 Bethel, St. Stephen. 1016 Victoria Road, Wando 29492 (O) 843-881-6199 (R) 843-216-0079
- Shaw, Timothy Greg** – PL, PL 2005, SC: 2005 Ebenezer-Smyrna, 2006 Asbury-St. James. 754 Rutledge Avenue, Charleston 29403 (O) 843-722-2826 (R) 843-571-0610 (F) 843-722-2827
- Shepard, Frederick Johnson (Eric) – FE, FL 2008, PE 2010, FE 2013, SC: 2008 Ann Hope-Friendship, 2010 Osceola, 2011 Sharon-Smyrna, Abbeville, 2014 Bethel-Armenia. 2619 Armenia Road, Chester 29706 (O) 803-899-4912 (F) 803-581-8613
- Shepard, Marguerite Kempson (Kempie)** – FE, SP 1989, PM 1990, FE 1992 SC: 1989 Wellford, 1993 Skylyn, 1997 Central, 2001 Duncan Memorial-St Mark, 2005 Grace, Williamston, 2011 Grace-Pelzer. PO Box 460, Williamston 29697 (O) 864-847-9006 (R) 864-847-4431
- Shifflett, Alvin Monroe (Al)** – OF, OF 2002, SC: 2003 Shiloh, Marion, St. 2013 Paul-Tillman Charge, PO Box 550, Ridgeland 29936 (O) 843-726-3377 (R) 843-726-3385 (F) 843-726-3393
- Shirley, Rebecca Joyner (Becky)** – FE, FD 1999, FE 2008, SC: 1999 Trenholm Road UMC, 2006 Johnston-Harmony (FL), 2008 Johnston-Harmony, 2010 Platt Springs. 3215 Platt Springs Road, West Columbia 29170 (O) 803-794-3415 (R) 803-520-4085 (F) 803-708-3961
- Shoemaker, Mary Jane (M.J.)** – RE, SP 1990, PM 1992, FE 1995, Honorable Location 2004, Readmitted FE 2012, Retired 12/01/2013, SC: 1990 Pomaria Charge, 1993 Pageland, 1997 CPE Residency, 1998 In School, 1999 Manning Correctional Institute, 2001 SC Dept. of Health and Human Services, 2000 Family Leave, 2004 Honorable Location, 2010 Assistant, Grace (Abbeville)(1/4)(PL), 2012 Lowell Street and 2012 Ebenezer (SY), 12/01/2013 Retired. PO Box 214, Hodges 29653 (R) 864-554-6935
- Short, Charlie Albert** – RE, OT 1981, FE 1984, RE 12/01/2013, SC: 1979 Friendship-Rock Springs, 1983 Union-McBee, 1997 St. James, 12/01/2013 Retired. PO Box 698, McBee 29101 (R) 843-335-5754
- Shrawder, Kermit Ollie Jr.** – RE, OT 1978, FE 1981 Cen PA: 1978 PM, RE 2010, SC: 1985 Tranquil Center-Spring Branch, 1989 Mt. Pleasant, 1991 Springfield Charge, 1999 Director of Pastoral Services, The Methodist Oaks, 2010 Retired. 1333 Marshall Street, Orangeburg 29118 (R) 803-535-3679
- a **Shugart, Steven Lynn** – FE, OT 1977, FE 1984, SC: 1977 In School, 1978 Dickson Memorial, 1979 Discontinued, 1981 In School, 1982 Sandy Springs-Zion Charge,

1985 Disciples, 1990 Lancaster-St. Luke, 1993 Manning, 1999 National Guard Chaplaincy, 2000 Conway First, 2001 LOA, 01/25/02 Deputy State Chaplain, State Family Program, 2006 Reserve Component Full Time Support Chaplain, 2010 Senior Army Chaplain, SC National Guard, 2012 Zion (SY). 1 National Guard Road, Columbia 29201-4752 (R) 864-915-6260

Shuler, Robert Leonard – FE, PL 1985, PM 1994, FE 1998, SC: 1985 Red Root, 1989 Sikes Savannah, 1994 Tatum Charge, 1998 Rock Hill South Charge, 08/01/2002 Wesley, Pinopolis, 2006 Bethesda, Cades, 2014 New Light. 2810 Neeses Highway, Orangeburg 29115 (O) 803-536-4647

a **Simmons, Colin Elias** – RE, OT 1967, FE 1971, RE 2006, SC: 1967 In School, 1970 Brandon-Anderson Road, 1973 Honea Path-Trinity, 1975 Min. Ch. & Soc., 1976 Suber Marshall Memorial, 1980 Lexington-Mt. Horeb, 1989 Wesley Memorial, 1994 Pond Branch, 2000 Bethany, James Island, 2006 Retired. 208 Kalmia Drive, Columbia 29205 (R) 803-790-1062

Simoneaux, Steven Paul (Steve) Jr. – FE, PE 2011, FE 2013, SC: 2011 Associate, Bethany, Summerville, 2013 Clemson UMC, Campus Minister. PO Box 590, Clemson 29633 (O) 864-654-5547

Sims, Thomas Ray – PL, PL 2005, SC: 2005 Bamberg Circuit. 1171 Nelson Street, Orangeburg 29115-3555 (O) 803-533-0177 (R) 803-533-0727 (F) 803-533-0178

Singletary, Gracie Lee – PL, LP20 2002, PL 2012, SC: 2012 St. Paul, Morrisville. PO Box 396, Scranton 29591-0396 (O) 843-382-5489 (R) 843-389-7103

Singleton, James Ronald (Ron) – FE, PM 1991, FE 1993, SC: 1991 North Easley Charge, 1993 Clemson-Wesley Foundation, 2001 Inman, 2004 Limestone Street, 07/01/05 Limestone Street (3/4) and Limestone College (1/4), 01/01/2007 Limestone Street (1/2) and Limestone College (1/4). Box 455, Gaffney 29342 (O) 864-489-8540 (R) 864-489-5485

Sistare, James Bart III – FE, OT 1979, FE 1983, SC: 1978 St. Matthew Circuit, 1979 In School, 1981 Irmo-Union Associate, 1983 Ann Hope, 1985 Heath Springs, 1987 Jonesville-New Hope, 1991 Bethlehem-Prospect, 1996 Inman, 2001 Lake City, 2005 Bethel, Columbia, 2009 First, Winnsboro, 2014 St. Paul, Saluda. 102 E. Butler Avenue, Saluda 29138 (O) 803-635-4087 (R) 803-815-0414 (F) 803-635-4496

Sistrunk, Annie Hair – FE, PE 2009, FE 2011, SC: 2009 Rowesville Parish, 2012 Oro. 249 Carley Circle, Jefferson 29718 (O) 843-672-2319 (R) 843-658-6332

a **Skinner, Talmage Boyd Jr.** – RE, OT 1956, FE 1960, RE 2003, SC: 1956 Antioch-St. Paul, 1960 Holston: 1962, SC: 1963 Bethesda-Beulah, Holston: 1964, SC: 1968 Chaplain Spartanburg Methodist College, 1978 Piedmont, 1979 Bethel-Union, 1982 Ninety Six-St. Paul, 1986 Chaplain Wofford College, 2003 Retired. 8908-104 Langwood Drive, Raleigh NC 27613 (O) 919-706-5014 (R) 919-706-5014

Sloan, Candice Yeary – FE, OE, 2002 Transferred from Texas Conference, SC: 1989 Bethlehem, 1995 Bethlehem-Panola, 1998 Panola, 2000 Lupo Memorial-Panola, 2002 Chaplain, Spartanburg Methodist College. 1000 Powell Mill Road SMC, Spartanburg 29301-5899 (O) 864-587-4282 (R) 864-587-5903

a **Smiley, John Carlisle Jr.** – RL, PL 2002, BQ20 2004, RL 2005, SC: 2002 Greeleyville-Lane, 2004 Not Appointed, 2005 Retired. 3064 Santee Road, Andrews 295106909 (R) 843-387-6915

Smith, Calvin Lee – FE, SP 1994, PM 1996, FE 2000, SC: 1994 St. Luke, 1997 Bethel-St. Luke, 2001 South Greenville, 2007 Pendleton Charge. 26 Weehawken Circle, Taylors 29687-2049 (O) 864-646-8892 (R) 864-268-6772

Smith, David Burton – FE, W NC 1991: NC 1995, SC 1999, SC: 1998 Associate, Silver Hill, 2000 Duncan-Roebuck, 2002 Associate, Bethel, Spartanburg. 245 S Church Street, Spartanburg 29306-3495 (O) 864-585-4801 (R) 864-877-5692 (F) 864-585-4961

a **Smith, David Stamon** – FE, SP 1989, PM 1993, FE 1997 SC: 1989 Smyrna, 1993 Ebenezer-Smyrna, 1995 Epworth, 2007 North Charleston, 2011 LOA Family Leave. 172 Highwoods Plantation Avenue, Summerville 29485 (R) 843-771-0100

- a Smith, Dwight Moody Jr.** – RE, OT 1955, FE 1958, RE 2001 SC: 1955 In School, 1960 Prof. OH Theological Seminary, 1965 Professor, Duke Divinity School, 2001 Retired. 2728 Spencer Street, Durham NC 27705-5721 (O) 919-489-9574 (R) 919-489-9574
- a Smith, Franklin Oscar Jr.** – RE, OT 1955, FE 1961, RE 1994, SC: 1955 In School, 1959 West Kershaw, 1962 Twitty Chapel, 1964 Bethune, 1968 Shandon Associate, 1971 Lancaster-Hopewell, 1975 Director CCOM, 1979 Charleston-Grace, 1985 Walterboro, 1987 Columbia DS, 1992 Rock Hill-St. John's, 1994 Retired. 3800 Shamrock Drive, Charlotte NC 28215 (R) 704-532-5494
- Smith, James Michael (Mike)** – FE, PM 1994, FE 1997, SC: 1994 Greenwood-Main Street, 1996 St. John-Scranton, 1998 Bennettsville-Christ, 1999 Branchville-Pleasant Hill, 2004 St. Luke, Lancaster, 2007 St. Andrews, Orangeburg, 2012 St. Luke, Hartsville, 2013 Trenholm Road. 3401 Trenholm Road, Columbia 29204 (O) 803-254-6695 (R) 803-928-0348 (F) 803-254-6363
- Smith, James Phillip** – FE, PL, PM 1998, FE 2000 SC: 1995 Bishopville Circuit, 1999 East Camden Charge, 2008 Pineville-St. Stephen. 2609A Kirkland Cemetery Road, Camden 29020-9194 (O) 803-829-3326 (R) 803-432-8444 (F) 803-432-8444
- a Smith, Jonathan Edward** – FE, OT 1971, FE 1974, SC: 1971 In School, 1972 Chester Circuit, 1975 In School, 1980 Prof Akron University, 1982 Bethel Valley, 1986 Director Portage County Pastoral Counseling Service, 2012 Director, Portage County Pastoral Counseling Service, Kent OH. 10288 Luman Lane, Twinsburg OH 44087 (O) 216 397-4605 (R) 330-963-4699
- Smith, Julius Wayne Jr.** – FE, SY, FL 2002, PE 2004, FE 2007, SC: 1998 Bethlehem-Gassaway, 2002 Indian Field, 2005 Church of the Palms, 2010 Brookland. 541 Meeting Street, West Columbia 29169 (O) 803-791-1450 (R) 803-796-1478 (F) 803-791-9052
- a Smith, Larry Glenn** – PL, PL 2001, SC: 2001 Christ, Greenville. 4624 Dacusville Hwy, Marietta 29661-9010 (O) 864-295-1070 (R) 864-859-8981 (F) 864-859-8081
- Smith, Millie Nelson** – FE, PE 2010, FE 2012, SC: 2010 Congregational Specialist Florence-Marion Districts. 110 Sassafra Road, Blythewood 29016-8629 (O) 803-960-5733 (R) 803-432-8444
- Smith, Ray King** – FE, OT 1973, FE 1976, SC: 1973 In School, 1974 Jefferson Charge, 1978 Sharon-Shiloh, 1981 Landrum, 1987 New Ellenton, 1993 Lancaster-St. Luke, 1998 St. Paul, Orangeburg, 2003 Socastee. 5575 Dick Pond Road, Myrtle Beach 29588 (O) 843-650-3373 (R) 843-215-7687 (F) 843-215-1974
- Smith, Richard Moses** – FE, SP 11/15/2002, PE 2003, FE 2006, SC: 11/15/2002 Calhoun Falls, 2006 Hardeeville Charge. PO Box 1110, Hardeeville 29927 (R) 843-784-3677
- Smith, Stuart Randolph (Randy)** – FE, PM 1985, FE 1989, SC: 1984 Mauldin Associate, 1986 Rock Hill-Aldersgate, 1992 Boiling Springs, 1997 Trinity-Columbia, 2001 Philadelphia, 2006 Little River, 2014 Manning. 403 Bagnal Street, Manning 29102 (O) 803-435-8115 (R) 843-249-7858
- Smith, Theron Walker Jr.** – FE, OT 1984, FE 1986, SC: 1984 In School, 1985 Rehoboth-Bethel, 1989 Pisgah, 1993 Buford Street, 1997 St Andrews-Orangeburg, 2001 Moncks Corner, 2009 Bethel, Walterboro, 2013 St. George. PO Box 506, St. George 29477 (O) 843-563-3213 (R) 843-563-3561 (F) 843-563-3311
- Smith, Thomas Wesley** – FE, SP 2001, PE 2004, FE 2007, SC: 2001 Lowndesville, 2004 Associate, Lyttleton Street, 2008 New Beginnings, Spartanburg, 2013 First, Isle of Palms. PO Box 807, Isle of Palms 29451 (O) 864-886-6610 (F) 843-886-3760
- a Smith, Woodrow Marshall** – RE, OT 1960, FE 1964, RE 2001, SC: 1956 Ashland-Hebron, 1960 Rembert, 1961 North Charleston Associate, 1962 Dials-Shiloh, 1965 Adnah-Antioch, 1966 Lockhart, 1967 Elloree, 1970 Georgetown-Wayne, 1973 Duncan, 1977 Emma Gray Memorial, 1979 Mt. Holly, 1982 Andrews, 1983 Bethesda, 1987 Columbia-Bethel, 1989 Midland Park, 1993 Wesley Chapel, 1996 Francis Asbury, 1997 St. Paul, 2001 Retired, 2005 Few's Chapel (RSY). 47 North College Row, Brevard NC 28712 (R) 864-801-0569
- Smoak, Scott Walter** – FE, PL 2008, PE 2011, FE 2013, SC: 2008 Mount Dearborn-Heath Chapel, 2011 Wagener-Swansea, 2014 Virginia Wingard Memorial. 1500 Broad River Road, Columbia 29210 (O) 803-772-0794 (R) 803-315-9087 (F) 803772-6255

- a Smyth, Daniel Ray (Dan)** – AM, PL 2007, FL 2008, AM 2013, SC: 2007 Epworth-Springdale, 2010 Cambridge. PO Box 384, Ninety Six 29666 (O) 864-543-4130
- Snelgrove, Chris Byron** – FL, SP, FL 2004, SC: 1993 Chester Circuit, 2007 Walnut Grove. 1335 Walnut Grove Road, Roebuck 29376 (O) 864-576-2204 (R) 864-595-8880 (F) 864-576-2959
- Snelgrove, Kelly Gallamore** – FE, PE 2005, FE 2009, SC: 2005 Whitmire-Carlisle, 2009 Montgomery Memorial, 2013 First Church, Harleyville. 140 East Main Street, Harleyville 29448 (O) 843-462-7270 (R) 843-462-7271
- Snow, Murray Arthur** – FE, SP 2002, PL 2003, PE 2010, FE 2012, SC: 2002 Slater, 2010 St. Paul, Greenville. 531 Orr Road, Easley 29642 (O) 864-235-3494
- Snowden, Mary Ann (Mary Ann)** – RL, SP 2002, PL 2003, RL 2013, SC: 2002 Slater, 2009 Jehovah. St. Stephen, 2013 Retired. 145 Gardner Loop, Kingstree 29556-7532 (R) 843-382-2812 (F) 843-382-2814
- Snowden, Rufus Lenoah** – RA, PL 1983, AM 1995, RA 2014, SC: 1983 Kingstree Circuit, 1984 East Camden Charge, 1989 St. Matthews, 1995 Jerusalem-St. Luke, 2000 New Church, Manning, 2003 Lynchburg Parish, 2012 Fisher Chapel-St. Stephen, 2014 Retired, 2014 Fisher Chapel-St. Stephen (RSY). 105 Sunset Circle, Hardeeville 29927 (O) 843-784-6827 (R) 843-382-2812 (F) 843-784-6827
- Songer Belman, Julie Dawn** – FE, FL 2009, PE 2010, FE 2012, SC: 2009 Shandon Associate, 2014 First, Winnsboro. 109 West College Street, Winnsboro 29180 (O) 803-635-4087 (R) 803-319-6169 (F) 803-635-4496
- Soucy, Timothy Eugene (Tim)** – PL, PL 2009, SC: 2009 Smoaks Circuit, 2010 Walterboro Charge. 1184 Long Road, Ridgeland 29936 (O) 843-384-0084 (R) 843-726-4062
- a Spears, Robert Wright** – RE, OT 1935, FE 1937, RE 1977, SC: 1935 Ruby, 1938 Asst. Sec. Board Educ., 1940 Bamberg-Trinity, 1941 Manning, 1942 Charleston-Trinity, 1946 Florence-Central, 1951 Columbia College, 1977 Retired. 187 Tri Vista Drive Apt. 4, Lake Junaluska NC 28745-9791 (R) 828-452-4876
- Sprayberry, Rance Pelham** – RL, FL 2002, RL 2003, SC: 2002 Sharon, Greer, 2003 Retired, 2008 St. Mark, Greenville (RSY). 306 North Franklin Road, Greenville 29609 (O) 864-233-1437 (R) 864-329-0480
- Spurrier, Ryan Greasor** – FE, PE 2011, FE 2013, 2011 Grace, North Augusta, Associate, 09/01/2012 St. Mark, Greenwood, Associate. 550 Hwy. 72 Bypass, NW, Greenwood 29649 (O) 864-229-5416 (R) 864-538-4330 (F) 864-229-1530
- Stafford, Geneva Geraldine** – FE, PL 07/01/01, PE 2004, FE 2007, SC: 07/01/01 Associate, St. Thomas Charge, 2004 Jeremiah-Mount Seal, 2013 St. Mark, Sumter. 3331 Landmark Drive, Sumter 29154-9249 (R) 843-336-3147 (F) 843-336-3968
- Stafford, Virginia Brown** – PL, PL 07/01/01, SC: 07/01/01 Associate, St. Thomas Charge, 2004 Associate, Enoch Chapel-Grove Hall. PO Box 156, Huger 29450-0156 (R) 843-336-4922
- Stallworth, Edward Timothy III** – PL, LP20 2010, PL 2014, SC: 2010 Not Appointed, 2014 Inman. PO Box 726, Inman 29349 (O) 864-472-6123 (R) 864-430-6215 (F) 864-472-3061
- a Stanton, Talmadge Sr.** – RE, OT 1976, FE 1979, RE 2007, SC: 1970 Anderson Circuit, 1976 In School, 1977 Clover Charge, 1984 Sea Island Parish, 1990 Johns Island Parish, 2002 Incapacity Leave, 2007 Retired. 3602 Morse Avenue, Johns Island 294557822 (R) 843-766-2863
- Stapleton, John Mason Jr.** – RE, OT 1954, FE 1956, RE 1998, SC: 1954 In School, 1956 Kelton, 1958 In School, 1961 Inst. Boston University School of Theology, 1963 Travelers Rest, 1967 Ben Avon, 1968 Ft Mill-St. John, 1969 Easley-First, 1973 Mauldin, 1976 Professor, Candler School of Theology, 1985 North Myrtle Beach-Trinity, 1992 Washington Street, 1996 Clinton-Broad Street, 1998 Retired, 11/23/01 Trinity, North Myrtle Beach (RSY). 531 York Street, SE, Aiken 29801 (R) 803-642-1999
- a Starr, Karen Elizabeth** – FE, OT 1981, FE 1984, SC: 1981 In School, 1982 Folly Beach, 1983 Toxaway, 1987 Salem, 1989 In School, 1990 Asbury Charge, 1995 Ben Avon, 1999 Belvedere, 2002 Tabernacle-Dawsey, 2005 Providence. 1515 Plowden Mill Road, Sumter 29153 (O) 803-495-8100 (R) 803-495-4346

- a Steele, Thomas Fant Jr.** – RE, OT 1952, FE 1983, RE 1991, NC: 1952 PM, SC: 1969 Rocky Mount, 1970 Withdrawn, 1982 Catawba, 1983 Catawba-Van Wyck, 1985 Dials-Shiloh Charge, 1991 Retired. 1999 (RSY) Armenia. 2040 Somerdale, Rock Hill 29706-6815 (R) 803-328-1298
- a Steil, Warren Edwin** – RE, OT 1971, FE 1974, RE 1984, SC: 1971 In School, 1973 Shandon-Associate, 1975 No record of appointment, 1976 Coordinator Council on Alcohol, 1978 Comm. on Alcohol & Drug Abuse, N GA: 1982, SC: 1984 Retired. 125 Summit Court, Fayetteville GA 30214-3758
- Stephens, Faye Jones** – FE, PE 2006, FE 2009, SC: 2006 South Anderson Charge, 2009 Mount Horeb, Lexington, Associate. PO Box 131, Lexington 29071 (O) 803-359-3495 (R) 803-996-9215 (F) 803-359-2029
- a Stephens, Herbert Jr.** – RE, AM 1969, FE 1980, RE 1993, SC: 1967 Whitney, 1973 Buffalo, 1978 Montgomery Memorial, 1986 Greer-Sharon, 1993 Retired. PO Box 888, Prosperity 29127-0888 (O) 803-364-4131 (R) (803) 364-4131
- Stevenson, Scott Alexander** – FE, PM 1988, FE 1992, SC: 1988 In School, 1990 Sharon-Shiloh, 1994 Latimer Memorial, 2000 Grace, Columbia, 2011 Central, Spartanburg. 233 North Church St, Spartanburg 29306 (O) 864-582-7263 (R) 864-585-3196 (F) 864-582-6944
- Stevens-Poirel, Sandra** – FE, SP 1997, PE 1999, FE 2002, SC: 1997 Main Street, Associate, 1999 Belin Memorial, Associate, 2005 Trinity, Anderson, 2010 Trinity, Conway. 198 Long Ave, Conway 29526 (O) 843-248-2194 (R) 843-248-2343 (F) 843-248-4445
- Stillwell, Robert Earl (Bob)** – RE, OT 1970, FE 1972, RE 2010, SC: 1970 In School, 1971 Lewis Memorial, 1975 Greenwood-Tranquil, 1979 Disciples, 1985 Darlington-Trinity, 1993 Seneca-St. Mark, 1997 Buncombe Street, 2001 Trinity, Sumter, 2003 Superintendent, Anderson District, 2010 Retired. 706 West Quincy Road, Seneca 29678 (R) 864-873-9164
- a Stiltz, Edward James** – RE, FE 1981, RE 1997, SC: 1969 Goose Creek-Smyrna, 1973 Bethel-Duncan Chapel, 1977 Hendersonville, 1980 Fairfax, 1981 Lebanon Charge, 1986 Cameron, 1990 Galloway Memorial-Ebenezer, 1992 Norway, 1997 Retired, 1997 Olar Charge, (RSY). 4815 Norway Road, Norway 29113-9222 (R) 803-263-4710
- Stiltz, Edward Jay (Edward Jay)** – PL, PL 1991, SP 1992, FL 1994, LP20 2007, PL 2013, SC: 1991 St. John, 1992 Rowesville, 1997 Ruffin Circuit, 2003 Jefferson, 2005 Tabernacle-Dawsey, 2007 Not Appointed, 2013 Target-Gezirim Charge. 1433 Brant Avenue, Holly Hill 29059 (R) 803-496-0352
- a Stockman, Roy McMillian** – RE, OT 1957, FE 1959, RE 1989, SC: 1952 Greenwood Circuit, 1957 Galloway Memorial, 1962 Laurens-St. James, 1967 Mauldin, 1973 Walterboro, 1979 Charleston DS, 1985 Anderson-St. John's, 1989 Retired. 107 Fox Chase Drive, Goose Creek 29445-5403 (R) 843-553-3510
- a Stoehr, LornaLee Curtis** – RE, RE 2010, SC: 1990 Woods Chapel, 1991 Triune, Transfer SC 1994, 1997 LOA, 2010 Retired. 12651 Seminole Blvd., Lot L-3, Largo FL 33778 (O) 731-641-4597 (R) 727-581-6285
- Stonestreet, Millard Cooper** – RE, OT 1968, FE 1971, RE 2007, SC: 1968 In School, 1970 St. Matthews Circuit, 1975 Bethel Park, 1979 St. Andrews-By-The-Sea, 1985 Charleston-Grace, 1991 Woodland, 1995 Hibben, 1997 Union, Irmo, 2003 Simpsonville, 2007 Retired, 2007 Holly Hill (RSY). PO Box 398, Holly Hill 29059 (O) 803-496-3819 (R) 803-496-3720
- a Stout, Phillip Eugene** – RE, SP 1993, PM 1996, FE 1999, RE 2010, SC: 1993 Chiquola-Donalds, 1997 Shiloh, 1999 West Anderson, 2007 Church of the Covenant, 2010 Retired, 11/01/2010 Chiquola-Donalds (RSY). 3104 Myrtlewood, Anderson 29621 (R) 864-222-8494
- Strait, George Elliott** – RE, OT 1956, FE 1958, RE 2000, SC: 1956 Edisto Charge, 1960 Prosperity, 1965 Johnston-Harmony, 1970 Lake City, 1975 Greer-Memorial, 1985 Easley-First, 1994 Greenville D.S. 2000 Retired. 118 Churchill Avenue, Greer 29651-1453 (R) 864-877-4294
- Strange, Edward Tyler** – FL, FL 2013, SC: 2013 Grace, North Augusta, Associate. 926 Campbellton Drive, North Augusta 29841 (O) 803-279-7525 (F) 803-279-1434

- Strawther, Walter Edward** – PL, PL 2012, SC: 2012 Wesley, Aiken. PO Box 2568, Aiken 29801 (O) 803-439-1869 (R) 803-648-8899
- Strong, Kim Mallory** – FE, OT 1982, FE 1985, SC: 1979 Slater-Renfrew, 1982 Bethel-Ebenezer, 1984 Starr Charge, 1987 Brown Swamp, 1991 Hodges, 1993 Greenville-St. Paul, 1997 Salem, 2000 Bowman, 2001 Knightsville, 2006 Bethany, James Island, 2011 Mount Holly. 1996 Mt. Holly Road, Rock Hill 29730 (O) 803-327-5779 (R) 803-328-1242 (F) 803-327-5731
- a Stroop, Kevin Paul** – FE, OE 02/10/2012, FE 2014, SC: 01/01/2012 Smoaks Circuit (SY), 02/10/2012 Approved for Service, 2012 Smoaks Circuit (OE), 2014 Transferred to SC Conference, 2014 Smoaks Circuit. 69 Blazing Star Lane, St. Helena Island 29920 (O) 843-838-4277 (R) 843-812-0594
- a Strother, Robert Garfield (Bob)** – RE, OT 1951, FE 1954, RE 1990, SC: 1951 Cottageville, 1951 In School, 1952 Panola-Bethlehem, 1955 Drayton, 1959 Union-Green Street, 1963 Cowpens, 1968 Inman, 1971 Emma Gray, 1977 Duncan, 1981 Pendleton, 1985 Rock Hill-Epworth, 1990 Retired. 4744 Worden Drive, Spartanburg 29301-3435 (O) 864-574-2834 (R) 864-574-2834
- Studebaker, Donald Ray** – PL, SY 2013, PL 2014, SC: 2013 Trinity-Limestone (2013-SY)&(2014-PL), 724 Camellia Street, North 29112
- Stullenbarger, Harry Robert** – RE, OT 1960, FE 1963, RE 2001 SC: 1960 In School, 1962 Columbia-Main St. Associate, 1964 Laurel Bay, 1965 Summerville Circuit, 1968 Cameron, 1970 New Zion, 1973 Herbert Memorial, 1978 Pamplico, 1982 Fair Lawn, 1989 Bethany, 1993 Moncks Corner, 1997 St. James-Spartanburg, 2001 Retired, 01/01/05 Greeleyville-Lane (RSY). 119 Laurel Oak Road, Pawleys Island 29585-7227 (R) 843-237-8826
- Stutler, Kurt LaVon** – OF, OF 1997, SC: 1994 Toxaway (1/2), 2011 Anderson Cooperative Parish (1/2), 2011 North Anderson Charge (1/2), 2014 South Main Chapel and Mercy Center. PO Box 13545, Anderson 29624 (R) 864-356-2125
- Sullivan, Heyward Daniel (Dan) Jr.** – PL, PL 2014, SC: 2014 Wesley Memorial, Chester. 108 Fairview Drive, Chester 29076 (R) 704-288-7141
- a Sullivan, Patricia Ann** – RD, RD 2006, SC: 1998 Minister of Education, St. Matthew, Greenville, 03/18/2003 Family Leave, 2006 Retired. 1303 Wenwood Court, Greenville 29607 (R) 864-627-5330
- Summerlin, Thomas Michael (Mike)** – PL, SY 2011, PL 2013, SC: 2011 Manning Chapel (Parnassus Circuit) (SY), 2013 Oakland-Manning Chapel. 1200 McLean Drive, Dillon 29536 (O) 843-774-5336 (R) 843-774-5336
- Summers, Thomas Abram** – RE, OT 1957, FE 1962, RE 1999, SC: 1957 In School, 1959 United States Army, 1960 Trio, 1961 CPE Program, SC State Hospital, 1962 Chaplain, Georgia State Hospital, 1965 Chaplain, SC State Hospital, 1966 Chief Chaplain, William S. Hall Psychiatric Institute, 1983 Director, Academy for Pastoral Education, 1999 Retired. 3017 Kilkee Circle, Columbia 29223-2014 (O) 803-734-6897 (R) 803-788-1528
- a Summers, Thomas Shadrach Jr.** – RA, OD, AM 1991, RA 2006, SC: 1985 Main Street-Pleasant Hill, 1991 Williston-Blackville, 2006 Retired, 2006 Williston Associate (RSY). 5387 Springfield Road, Williston 29853 (O) 803-266-3115 (R) 803-266-5533
- Summey, Gayle Minor** – FE, PL 1999, FL 2002, PE 2005, FE 2008, SC: 1999 Ware Shoals, 2001 Ware Shoals-King's Chapel, 2004 Cambridge, 2008 Belair, 2012 Trinity, Honea Path. PO Box 483, Honea Path 29654 (O) 864-369-7404 (R) 864-369-0987
- Sumter, Wendell Wilkie** – RL, FL 1983, RL 2011, SC: 1983 Ruffin Parish, 1994 Cross Charge, 2011 Retired. 501 Parkwood Drive, Summerville 29483-3621 (R) 843-873-7753
- Surrett, David Cofield** – FE, PM 1982, FE 1985, SC: 1983 McClellanville Charge, 1985 St. Paul Waccamaw, 1988 Norway, 1992 Harris, 1996 Lee Road, 2001 Wesley, Hartsville, 2006 First, Isle of Palms, 2013 St. Mark, Seneca. 616 Quincy Road, Seneca 29678 (O) 864-882-2603 (R) 864-882-8639 (F) 864-882-2281
- Sutton, Emily Scales** – FE, PE 2010, SC: 2010 West Columbia Hispanic Ministry, 2012 Bethel-Philadelphia, 11/27/2013 Maternity Leave. 1232 Curtis St, Rock Hill 29730 (O) 803-327-4881

- Sweat, Keith Donald** – PL, PL 1996, SP, SC: 1993 Trenton-McKendree, 1996 Pomaria Charge, 2000 Kelton Charge, 2008 Rehoboth, Greenwood. 1808 Callison Hwy., Greenwood 29646 (O) 864-227-8640 (R) 864-227-8965
- a Swett, Norris McDonald (Don)** – RL, FL, RL 2000 SC: 1995 Bucksville Circuit, 1998 Bethel-Oak Grove-Sampit, 2000 Retired. 313 Hermitage Lane, North Augusta 29860 (R) 803-624-0195
- a Tanner, Robert William** – RE, OT 1960, FE 1965, RE 1998, SC: 1960 Lodge, 1962 Chester Circuit, 1966 New Zion, 1970 Greer-Faith, 1972 Aiken-St. John's Associate, 1976 Bluffton, 1977 Charleston-Epworth, 1980 Ninety Six-Cambridge, 1984 Pacolet-White Stone, 1986 Owings-Bramlett, 1990 Startex, 1993 Pinopolis, 1998 Retired. PO Box 9005, Orangeburg 29116 (R) 803-268-9624
- Tanner, William Henderson Jr.** – RL, FL 1999, PL 2007, FL 2009, RL 2013, SC: 1999 New Hope, 2007 Ebenezer (Ebenezer-Smyrna Charge), 2009 Ebenezer-Hood's Chapel, 2013 Retired. 874 Duvall Street, Charleston 29412 (O) 843-565-4499 (R) 843-795-3214
- Tart, Walter** – RL, PL 1991, RL 2008, SC: 1991 Asbury-Clio, 2004 Latta Charge, 2008 Retired. 5408 N Highway 501, Marion 29571-6095 (O) 843-423-5383 (R) 843-423-5383
- a Taylor, Bobbie Opal** – RD, PD 2003, FD 2006, RD 08/01/2011, SC: 2003 Minister of Christian Education, McCormick (1/2), 08/01/2011 Retired. 8 Overlook Point, McCormick 29835 (R) 864-378-1859
- Taylor, Cynthia Cooke** – FE, SP 11/15/2002, PE 2003, FE 2006, SC: 11/15/2002 Fairview-St. Paul, 2003 Timmonsville-Salem, 2008 Bethel, Oswego, 2010 Central, Florence, 2012 St. Andrew, Easley. 309 Pelzer Highway, Easley 29641 (O) 864-859-1567 (R) 864-859-7111 (F) 864-859-1388
- Taylor, David Carroll** – FE, PM 1992, FE 1995, SC: 1992 Marshall Memorial, 1993 St. Luke-Zion, 1996 Rock Hill-Friendship, 2003 Main Street, Dillon, 2005 Travelers Rest, 2007 Trinity, Fountain Inn, 2012 Zion, Prosperity. 80 Zion Circle, Prosperity 29127 (O) 803-364-3797 (R) 803-364-4431
- a Taylor, Deborah Ward** – FL, SP 2001, FL 2005, SC: 2001 Pageland, 2004 Center-Tranquil, 2005 Mt. Pleasant, Pomaria, 2007 New Market-Tabernacle, 01/01/2009 Incapacity Leave. PO Box 658, Chester 29706 (R) 843-621-2773
- Taylor, Kelli Waters** – FE, PM 1991, FE 1994, SC: 1991 Joanna-Epworth, 1997 Chaplain, Spartanburg Methodist College, 1999 Church of the Good Shepherd, 2000 Chaplain, Spartanburg Methodist College, 2002 Associate, Union, Irmo, 2003 Trinity, Greenville, 2007 Chester Circuit, 06/18/07 Director of Communications, GBCS, 12/01/07 Family Leave, 2008 Cherokee Place, 2010 Boone Hill. 801 Boone Hill Road, Summerville 29483 (O) 843-873-7461 (R) 843-261-4920 (F) 843-871-1053
- Taylor, Mae Francis** – FE, PL 2004, PE 2005, FE 2008, SC: 2004 Associate, Centenary, Charleston, 2005 Associate, St. Thomas Charge, 2006 Joshua. 3097 Old Highway 52, Moncks Corner 29461 (O) 843-761-3034 (F) 843-761-4672
- Taylor, Marvin** – FE, PM 1996, FE 1999, SC: 1996 In School, 1996 Laurens Charge, 1997 St. Thomas, 12/01/2009 Incapacity Leave. 1318 Starling Road, Hanahan 29410 (R) 843-724-9884
- Taylor, Randy Mark** – FE, PM 1973, FE 1976, N GA: SP 1972, SC: 1973 In School, 1975 Orangeburg-St. Paul Associate, 1977 St. Matthews Circuit, 1980 Honea Path, 1984 LOA, 1989 Honorable Location, 1996 (LP) Pelion, 1998 Readmitted, 1999 St. Paul, New Ellenton, 2005 Main Street, Abbeville. PO Box 656, Abbeville 29620 (O) 864-366-2367 (R) 864-366-2966 (F) 864-366-2328
- Taylor, Stephen Phillip** – FE, OT 1981, FE 1984, SC: 1978 Belton-Beulah, 1981 In School, 1982 Brown Swamp, 1987 Augusta Road, 1992 Covenant, 2003 Trinity, Sumter, 2010 Central, Florence, 2012 Bethesda. 516 Piedmont Road, Easley 29642 (O) 864-269-1139 (R) 864-859-7111 (F) 864-269-7776
- a Teagan, Deborah Luther** – FE, PM 1989, FE 1993, SC: 1989 In School, 1991 Summerville-Bethany Associate, 1996 LOA, 1996 Southern Illinois, 08/01/1999 North Dakota Annual Conference, 2001 LOA, 06/13/2007 Altus First, Oklahoma Annual Conference, 2010 Voluntary Leave of Absence. CMR 480 Box 2659, APO AE 09128 (R) 580-480-0497

- a Teague, Charles Porter** – RE, PM W. NC 1969, PM In School, 1972 Avery's Creek, 1976 FE, RE 2009, High College, 1988 Brevard College, 1996 President, Spartanburg Methodist College. 1998 SC: 1998 Transferred, 2009 Retired. 701 Mosswood Lane, Spartanburg 29301 (O) 864-587-6137 (R) 864-587-6137
- a Teague, Willie Senn** – RE, PM 1967, FE 1970, NC, RE 2012, SC: 1964-66 SP, 1988 Editor, S.C. Methodist Advocate, 1989 Transferred to SC, 1995 Central, Spartanburg, 2001 St. Andrew By-The-Sea, 2004 Director of Connectional Ministries, 2012 Retired. 207 Redberry Court, Melbane NC 27302 (R) 919-563-0118
- Teasley, Mary Victoria** – FE, OT 1977, FE 1980, SC: 1977 In School, 1979 Cayce Associate, 1980 Trenton-McKendree, 1982 Main Street Associate, 1986 Greenville-Aldersgate Associate, 1989 Emma Gray Memorial, 1993 Lewis Memorial, 1996 Harris, 1998 Platt Springs, 2006 Greenwood District Superintendent, 2012 Greenville District Superintendent, 2014 Trinity (AN). 1809 North Main Street, Anderson 29621 (O) 864-224-2531 (R) 864-225-5943 (F) 864-224-2532
- Temple, Jerry Eugene** – FE, OT 1977, FE 1980, SC: 1977 In School, 1979 West Kershaw, 1984 Mt. Olivet-Pleasant Grove, 1985 Mill Creek-McLeod, 1991 Beulah, 1996 Mauldin, 2007 Buncombe Street. PO Box 1988, Greenville 29602-1988 (O) 864-232-7341 (R) 864-236-1254 (F) 864-242-4478
- a Templeton, David Theodore** – RE, OT 1964, FE 1966, RE 1998, RSY 2001, SC: 1956 Clearwater-Carolina Heights, 1959 Newberry Circuit, 1964 Westminster Charge, 1966 Abbeville-Grace, 1970 Asbury Charge, 1974 Laurens-Central, 1975 Pelzer, 1979 Galloway Memorial, 1982 Berkeley Circuit, 1985 Williston, 1987 Heath Springs Charge, 1988 New Market, 1994 Lowell Street, 1998 Retired, 2001 Ebenezer (RSY), 2003 Belvedere (RSY), 2007 Soule Chapel (RSY). 1203 Epworth Camp Road, E, Ninety Six 29666-9599 (R) 864-227-3730
- Thackston, Thomas Reginald (Regi)** – RE, OT 1959, FE 1961, RE 1997, SC: 1956 Norway Charge, N GA: 1958, SC: 1959 In School, 1961 Hemingway-First, 1965 Conway-Trinity, 1970 Columbia-Asbury Memorial, 1976 Marion-First, 1981 Charleston-John Wesley, 1991 Trenholm Road, 1997 Retired. 20 Sand Iron Court, Sumter 29154-6120 (R) 803-773-3409
- Thomas, Alexander** – RL, PL 2002. RL 2014, SC: 2002 Claffin, 2010 Branch Hill-Martha's Chapel, 2014 Retired. 510 Dove Court, North Augusta 29841 (R) 803-278-2365
- Thomas, Brenda Joyce** – PL, LP20 2009, PL 2011, SC: 2011 Mount Beulah-New Hope, 2014 St. Matthew, Taylors. PO Box 647, Easley 29641 (O) 864-244-9200
- Thomas, Charlie** – PE, PL 1999, FL 2009, PE 2014, SC: 1999 Bishopville Circuit, 2009 Brookgreen, 2014 Easley Charge. PO Box 825, Easley 29641 (O) 864-855-0400 (R) 864-855-6281
- Thomas, Eddie Coker Jr.** – RA, AM 1984, RA 2010, SC: 1974 Chesterfield Parish, 1975 Wateree Charge, 1976 Bishopville Circuit, 1983 Anderson Circuit, 1987 Rowesville Parish, 1991 Brookgreen, 1995 Bennettsville Circuit I, 2000 St. Stephen Parish, 2002 Oswego Circuit, 2006 Kingstree East, 2008 Mars Bluff, 2010 Retired. 18 Boone Lane, Bishopville, 29010-7020 (R) 803-428-4448
- Thomas, George Theodore Jr.** – RL, FL 2005, RL 2014, SC: 2005 Aldersgate, Greenwood, 2014 Retired, 2014 Unity (RL). 160 Stone Street, Pacolet 29372 (O) 864-992-2254 (R) 864-474-8115
- Thomas, James Herbert (Herb)** – RE, OT 1952, FE 1955, RE 1993, SC: 1951 Olar, 1955 Warrentonville, 1960 Joanna, 1964 Greenville-Bethel, 1971 Epting Memorial, 1977 Florence-Central Associate, 1982 Hickory Grove, 1983 Mathews, 1986 Pond Branch-Shiloh, 1989 Zion-Zoar, 1993 Retired. 4379 Lodge Highway, Smoaks 29481-5521 (R) 843-562-2024
- Thomas, John Pinckney (J.P.)** – RL, PL 1984, FL 1997, RL 2009, SC: 1984 Darlington-Shiloh, 1999 Jeremiah-Mt. Seal, 2004 Harleyville Parish, 2009 Retired. 648 Eastland Avenue, Kingstree 29556 (R) 843-354-7165
- Thomas, Palma Duncan** – PL, LP20 2011, PL 2014, SC: 2011 Not Appointed, 2014 St. Luke, Timmonsville (1/4). 743 East Spring Branch Road, Effingham 29541 (O) 843-407-1481 (R) 843-493-2689

- Thomas, Paul Yvone** – PL, PL 2004, SC: 2004 New Beginning, 2008 Macedonia-Wesley Grove, 2014 Mount Nebo. 415 Palm Harbor Drive, Orangeburg 29115 (R) 803-531-6306 (F) 803-531-6306
- Thomas, Redonia McKnight** – FE, LP20 2010, PL 09/01/2010, PE 2012, FE 2014, SC: 2010 Not Appointed, 09/01/2010 New Harmony-Robinson Chapel-Union Charge, 2012 Cheraw Parish. 113 Patterson Street, Cheraw 29520 (O) 843-537-5432 (R) 843-537-5432
- Thomas, Thurmond Kemzy (Kem)** – FE, SP 2002, PE 2005, FE 2008, SC: 2002 O'Neal Street, 2007 Macedonia, Mullins, 2008 Macedonia-Pleasant Hill. 402 North Main Street, Mullins 29574 (O) 843-464-8127 (R) 843-464-9211 (F) 843-464-7147
- Thomas, Tina Anderson** – FE, SP 2002, PL 2003, SP 2005, PE 2006, FE 2009, SC: 2002 Bethlehem-Gassaway, 2007 Ware Shoals, Harmony, 2014 Montgomery Memorial. 160 Stone St, Pacolet 29372 (O) 864-474-2973 (R) 864-474-8115 (F) 864-474-2973
- a Thomas, Van Buren Jr.** – RE, OT 1969, FE 1973, RE 2008, SC: 1969 In School, 1972 Edisto Charge, 1976 Heath Springs, 1979 Philadelphia, 1984 Northside, 1988 Rock Hill-Bethel, 1992 Little River, 1994 Fountain Inn-Trinity, 1999 Manning, 2000 Central, Newberry, 2003 Berea Friendship, 2008 Retired. 2 Raintree Cove Drive, Taylors 29687 (R) 864-244-5401
- Thompson, Christopher Lee (Chris)** – PE, PL 2009, FL 2011, PE 2013, SC: 2009 Spartanburg Parish, 2011 East Greenville. 231 Spring Crossing Circle, Greer 29650 (O) 864-704-0728
- a Thompson, Elizabeth Ann** – RE, PM 1995, FE 1998, RE 2012, SC: 1995, In School, 1996 Greenville-St. Matthew, Associate, 1998 St. Luke, 2002 Duncan-Roebuck, 2005 Duncan-First Startex, 2007 Duncan-Startex-Loree, 2008 Northside, 2012 Retired. 609 Summitbluff Drive, Greenville 29617 (R) 864-293-8456
- a Thompson, Leon Edwin** – RE, OT 1958, FE 1960, RE 2000, SC: 1955 Valley Falls-Bethel, 1957 In School, 1960 Centenary Circuit, 1965 Ridge Spring Circuit, 1968 West Columbia-Trinity, 1973 Ninety Six-Cambridge, 1980 Midland Park, 1985 Bishopville-Bethlehem, 1992 Clover-First, 1995 John Wesley, Charleston, 2000 Retired. 114 Noble Estates, Abbeville 29620 (R) 864-366-0522
- a Thompson, Morris Cook** – RE, OT 1959, FE 1963, RE 1999, SC: 1959 In School, 1961 Jordan, 1965 Missionary-Hawaii, 1967 Scranton, 1969 Dawsey-Tabernacle, 1973 Liberty-Cherokee Springs, 1976 Berea-Friendship, 1980 Red Bird Mission, 1985 Charleston-St. Mark, 1990 Grace-Pickens, 1997 First-Cheraw, 1999 Retired. 1060 Bay Colony Drive, Richmond KY 40475 (R) 828-926-6387
- a Thompson, Robert** – RL, PL 1985, RL 1998, SC: 1985 Sumter-Mt. Zion, 1998 Retired, 11/15/2005 Mt. Zion-North Sumter (RL). 933 Oswego Road, Sumter 29153-8732 (R) 803-775-4178
- Thompson, William Lewis (Bill)** – PL, SY 2012, FL 2013, SC: 2012 Fairmont (SY). 415 W. Centennial Street, Spartanburg 29303 (O) 864-585-6930 (R) 864-585-6930
- Thraikill, Phillip Carlisle (Phil)** – FE, OT 1977, FE 1984, SC: 1977 In School, 1979 Fairfield Circuit, 1984 Columbia-Northeast, 1994 Charleston-St. Mark, 1998 Duncan Memorial, 2008 St. Luke, Hartsville, 2012 Main Street, Greenwood. 211 Main Street, Greenwood 29646 (O) 864-229-7551 (F) 864-942-9753
- a Tillerson, Elbert Stinson Sr.** – RL, SY, PL 2001, RL 2007, SC: 1995 Chapel Charge, 1996 Friends In Christ, 2007 Retired. 291 Ray Blackey Road, Inman 29349 (O) 864-592-9123 (R) 864-592-9123
- a Timmerman, Kenneth Byrnes** – FE, PM 1982, FE 1987, SC: 1982 Greeleyville-Lane, 1985 Fairfax, 1989 Gramling, 1993 Myrtle Beach-First, 1998 St. Mark, 2002 First Church, Myrtle Beach, 01/01/2013 Incapacity Leave. 2036 Woodburn Drive, Myrtle Beach 29579 (R) 843-222-5623
- Timmons, Joyce Marie McMahan (Joyce)** – FE, SP 01/01/02, PE 2004, FE 2007, SC: 01/01/02 Associate, St. Mark-St. Matthews, Taylors, 2004 New Beginnings Mission, 2007 Emmanuel, Sumter, 2011 Salem, Florence, 2014 Bethesda, Lake City. 1500 I.M. Graham Road, Kingstree 29556 (O) 843-382-3208 (R) 843-382-3208 (F) 843-382-9635
- a Timmons, Martha Nichols** – PD, PD 2013, SC: 06/26/2013 Transitional Leave, 07/17/2013 Intensive Foster Care Child Services Unit of Spartanburg County DSS. 63 Arbours West Lane, Moore 23969 (O) 864-978-3256 (R) 864-978-3256

- a Timmons, W Gordon** – RE, OT 1979, FE 1981, RE 2008, SC: 1971 Johnsonville Circuit, 1980 Hemingway Circuit, 1987 Turbeville Charge, 1995 Hickory Grove, 1997 Beulah, 2001 First Bennettsville, 2005 Bethlehem, Bishopville, 2008 Retired. 705 Austell Court, Myrtle Beach 29588 (O) 843-831-0062 (R) 843-831-0062
- Todd, Steven Medlin** – FE, PM 1989, FE 1992, SC: In School, 1990 Fairfax Charge, 1994 Hemingway-First, 1997 Aldersgate-Kings Chapel, 2001 Trinity, Andrews, 2005 St. Paul, Ninety Six, 2008 O'Neal Street-Ebenezer Charge, 2010 Union, McBee. 4379 Union Church Road, McBee 29101 (O) 843-335-8987 (R) 843-335-6676
- Tompkins, Jonathan Edward** – FE, PE 2009, FE 2011, SC: 2009 Myrtle Beach, First, Associate, 2013 Travelers Rest. 19 S. Main Street, Travelers Rest 29690 (O) 864-834-9862 (F) 864-610-9473
- a Toothe, Cheryl Dyke** – FE, PL 2004, PE 2007, FE 2010, SC: 2004 Pageland, 2007 Mount Olivet-Pleasant Grove, 2010 Trenton-McKendree, 03/01/2014 Trenton-McKendree (3/4) and SEJ Association for Native American Ministry (1/4). PO Box 178, Trenton 29847 (O) 803-480-8021 (R) 803-480-8021
- Towery, Ronald Dewey (Ron)** – FL, PL 2000, FL 2011, SC: 2001 Campobello-Fingerville, 2004 Campobello, 08/01/05 Campobello-Fingerville, 2011 Foothills Charge, 2013 Buffalo. PO Box 176, Buffalo 29321 (O) 864-427-7214 (R) 864-706-2755
- a Townsend, David Kenneth Sr.** – RE, OT 1957, FE 1961, RE 1997, SC: 1958 Ruby, 1961 Chaplain-US Army, 1975 Honea Path-Trinity, 1980 Mt. Lebanon-Kinards Charge, 1987 Lancaster-Hopewell, 1991 Brown Swamp, 1997 Retired, 1998 Pleasant Hill, 09/23/2002 Hebron (Tatum Parish)(RSY), 02/10/2008 Marlboro Circuit (RSY). 618 Pinewood Drive, Cheraw 29520-2143 (R) 843-537-4186
- Toy, Richard Dale** – FL, FL 2014, SC: 2014 New Market-Tabernacle. 112 Lisa Drive, Summerville 29485 (R) 843-200-0217
- Traxler, Francis Edward (Ed) Jr.** – FL, LP20 1999, PL 2000, FL 2011, SC: 06/14/2000 Fairmont, 2002 Golightly-Tabernacle, 2004 Beaumont-Whitney, 2011 St. Luke-Beaumont, 2013 Zoar, Chesterfield. 6085 Brocks Mill Road, Cheraw 29520 (O) 843-623-6401 (R) 843-623-5636
- Treaster, Frederick Neal (Fred)** – RE, SP 1997, PE 2000, FE 2003, RE 2007, SC: 1997 Butler-Shiloh, 2001 New Zion Charge, 2004 Ware Shoals-Harmony, 2007 Retired, 2008 Bethel, Anderson (RSY), 2009 Retired, 02/01/2010 Gray Court-Trinity (RSY), 2014 Chiquola-Donalds (RSY). 122 Shirmadon Drive, Honea Path 29654 (R) 864-369-1147
- a Treece, Cameron Young** – FE, PM 1994, FE 1996 SC: 1994 Liberty-Bethlehem, 1999 Shandon Associate, 08/16/04 St. Matthew, Greenville, 11/01/2011 Voluntary Leave of Absence. 101 East Faris Road, Greenville 29605 (R) 864-593-0235
- Truluck, Gerald Luther** – FL, FL 2005, SC: 2005 Quinby-Bethsaida. 211 Honeysuckle Lane, Quinby 29506 (O) 843-665-9101 (R) 843-669-3708
- a Turner, Emily Dawn** – FE, SP 2001, PE 2003, FE 2006, SC: 2001 Harris, 2003 Harris-Ebenezer, 2004 Pinewood, 2007 Dalzell, 2010 Garrett University. Address Unknown
- Turner, Michael Andrew** – FE, PE 2000, FE 2003, SC: 2000 Lyttleton Street, Associate, 2003 Liberty-Friendship, Florence, 2007 Wightman, Prosperity, 09/01/2012 Advent, Greenville. 2258 Woodruff Road, Simpsonville 29681 (O) 864-288-8217 (R) 864-288-8217 (F) 864-288-7597
- Turner, Steven Matthew (Matt)** – PL, LP20 2012, PL 2013, SC: 2012 Not Appointed, 2013 Zion, Easley. 1207 Pineview Drive, Easley 29642 (O) 864-907-6199 (R) 864-307-9303
- Ulmer, Betty Susan** – FE, OT 1975, FE 1979, SC: 1975 In School, 1977 Shandon Associate, 1991 St. Paul-Wesley Chapel, 1993 St. Paul, 1998 Columbia District Superintendent, 2006 Carteret Street. 408 Carteret Street, Beaufort 29902 (O) 843-524-3841 (R) 843-524-4370 (F) 843-524-1699
- Upson, Donald G.** – PL, PL 2009, FL 2011, PL 2012, SC: 2009 Chiquola-Donalds, 2010 South Anderson Charge, 2012 Pacolet-White Stone (3/4), 09/01/2013 Transferred to East Ohio. Address Unknown
- Upson, Karen L.** – PL, PL 2009, SC: 2009 Chiquola-Donalds, 2010 South Anderson Charge, 2012 Pacolet-White Stone (1/4), 09/01/2013 Transferred to East Ohio. Address Unknown

- Usher, Grady Edward (Eddie)** – FE, PM 1992, FE 1994, SC: 1992 Kings Mountain Chapel, 1998 Lebanon, 2008 Duncan Memorial, Georgetown, 2012 Woodland. 801 N. Cherry Road, Rock Hill 29732 (O) 803-328-1842 (R) 803-327-3281 (F) 803-328-1933
- Ussery, David Owens** – PL, PL 2012, SC: 2012 Mount Dearborn-Heath Chapel. PO Box 246, Great Falls 29055 (O) 803-482-3232 (R) 803-280-3474
- Vance, Margaret Hutcherson** – FD, OD, SC: 09/18/2006 St. Luke, Minister of Music, 02/13/2013 Transitional leave. 212 West Richardson Circle, Hartsville 29550 (R) 843-383-3092
- Vandiver, Michael Loy (Mike)** – RE, OT 1972, FE 1975, RE 2008, SC: 1972 In School, 1974 Townville Charge, 1976 Anderson-St. John's Associate, 1982 Aiken-St. John's Associate, 1987 Abbeville-Main Street, 1989 Mount Holly, 1992 Cherokee Place, 1997 Moncks Corner, 2001 Central, Spartanburg, 2005 Lee Road, 2007 Friendship, Rock Hill, 2008 Retired. 5016 Cross Pointe, Anderson 29625 (R) 864-231-6186
- Varner, Gregg Scott** – FL, FL 2010, SC: 2010 New Zion, 2013 Wesley Chapel, Lydia. PO Box 56, Lydia 29079-0056 (R) 843-332-1188 (office)
- a Vaught, James Allen** – PL, SY 2013, SC: 2013 Allendale (SY) 371 Walnut Street, West, Allendale 29810 (R) 843-458-9913
- Vick, Arthur Desport Jr.** – FL, PL 2006, SC: 2006 East Lancaster Charge, 2010 Wesley Memorial, Chester, 2014 Trio. 1540 Seaboard Road, Andrews 29510 (O) 843-387-6142 (R) 843-382-3180
- Vickers, John Henry (Jack) III** – FE, PL 2004, FL 2006, PL 2008, PE 2009, FE 2011, SC: 2004 Lebanon, 2006 Trenton-McKendree, 2010 Pisgah, Aynor, 2012 Liberty-Friendship. 6323 E. Liberty Chapel Road, Florence 29506 (O) 843-773-7943 (R) 843-773-7943
- Vincent, Robert Manigault (Bob)** – FE, PL 09/01/04, PE 2006, FE 2009, SC: 09/01/04 Associate, Trinity, Blythewood and Zion, 2007 St. James, Columbia, 2010 Shady Grove. 1918 Shady Grove Road, Irmo 29063 (O) 803-781-4832 (R) 803-781-1354 (F) 803-781-4832
- a Vines, William Joseph (Bill)** – RE, OT 1955, FE 1958, RE 1997, SC: 1955 Townville Charge, 1958 Lancaster-Zion, 1962 Berea Friendship, 1966 Greer-Grace, 1970 Cannons Camp Ground, 1975 Charleston-Trinity, 1977 Greenville-Francis Asbury, 1980 Newberry-Trinity, 1982 Rock Hill-Main Street, 1985 Lancaster-Grace, 1989 Pleasant Hill, 1992 Aldersgate, 1995 Leesville, 1997 Retired, Fairmount (RSY), 2000 Loree (RSY). PO Box 1398, Laurens 29360-1398 (O) 864-682-2251 (R) 864-682-2251
- Wachter, Scott Hamilton** – FE, PM 1987, FE 1991, SC: 1987 In School, 1988 Irmo-Union Associate, 1991 Cambridge, 1994 Hampton-Varnville Charge, 2000 Buford Street, 2008 Surfside. 800 13th Avenue, North, Surfside Beach 29575 (O) 843-238-2734 (R) 843-831-0174 (F) 843-238-4455
- a Waddell, Bobby Gene** – RE, OT 1959, FE 1963, RE 2000, SC: 1959 In School, 1961 Olar, 1965 Few's Chapel, 1969 Midland Park, 1972 Central Charge, 1981 Hartsville-Wesley, 1986 Greenville-Trinity, 1990 Manning, 1993 Grace, 1997 Buford Street, 2000 Retired. 803 Dillard Road, Greer 29650-3528 (R) 864-801-3028
- Wagnon, Leon Louis III** – RE, OT 1966, FE 1970, RE 1999, SC: 1966 In School, 1968 Bethlehem-Cokesbury, 1969 Shiloh, 1971 Spartanburg-Central Associate, 1972 Travelers Rest-Jackson Grove, 1976 Liberty Hill-Ebenezer, 1979 McColl, 1983 Florence-Pisgah, 1989 Chesterfield-St. Paul, 1993 Greenville-Salem, 1995 McCormick, 1999 Retired. 2517 Parkland Drive, Florence 295016359 (R) 843-629-1401
- Waldrep, Richard Wilson (Dick)** – FE, SP 2004, PE 2008, FE 2011, SC: 2004 Lowell Street, 2012 Mount Bethel-Porter's Chapel. 622 Johnson Street, Pickens 29671 (O) 864-878-6857
- a Walker, Michael Cunningham** – FE, PM 1987, FE 1990, SC: 1987 Bethune, 1991 Rock Hill-Cornerstone, 1997 Windsor, 2005 First, Clover, 2011 Bethany, Charleston. 1853 Maybank Highway, Charleston, 29412 (O) 843-795-3527 (R) 843-762-0847 (F) 843-795-3227
- Walker, Robert Harry Jr.** – PL, SY 2012, PL 2013, SC: 2012 Trinity-Limestone (SY), 2013 Suber Marshall Memorial, 2014 Suber Marshall Memorial and Main Street, Columbia. 1830 Main Street, Columbia 29201 (O) 803-779-0610 (R) 404-626-6860

- Walker, Suzanne Byrum** – FE, PL 2010, PE 2012, FE 2014, SC: 2010 Pomaria Charge, 2012 St. Paul, St. Matthews, 1904 Bridge Street, St. Matthews 29135 (O) 803-874-2166 (F) 803-874-3069
- Wall, Tom Hennies Brodie** – FE, PM 1977, FE 1987, SC: 1977 In School, 1984 LOA, 1986 Hollywood-St. Paul, 1990 Columbia Wesley Foundation. 728 Pickens Street, Columbia 292014027 (O) 803-799-7363 (R) 803-796-4698
- a Walley, Erin Elizabeth** – PD, PE 2008, PD 06/24/2009, SC: 2008 Chaplaincy Resident, Alexian Brothers Medical Center, Elk Grove Village, IL., 2009 Chaplaincy Resident, Rush University Medical Center, Chicago, IL., 09/14/2009 Minister of Christian Education, First UMC, Glen Ellyn, IL. 3326 North Dammen, Apt. #2, Chicago IL 60618 (O) 737-572-5500 (R) 404-583-0841
- Walter, Theodore Holt (Ted)** – RE, OT 1957, FE 1961, RE 2003, SC: 1955 Pacolet Circuit, 1956 Golightly, 1957 In School, 1959 Lugoff-St. John, 1965 Mt. Holly, 1968 Lancaster-St. Luke, 1975 Greenville-Aldersgate, 1977 Spartanburg DS, 1983 Rock Hill-St. John's, 1989 Grace, 1992 Columbia DS, 1998 Coordinator of Clergy Services, 2003 Retired. 616 Wotan Road, Columbia 29229 (R) 803-419-0986
- Ward, Jon Price** – RL, PL 01/01/2008, RL 2013, SC: 01/01/2008 Faith, Greer, 2012 Disciples Associate (1/4), 2013 Retired. 3141 South Highway 14, Greenville 29615 (O) 864-297-0382 (R) 864-288-6926 (F) 864-297-5423
- Warden Sipes, Jeri Katherine (Jeri Katherine)** – FE, FL 2010, PE 2012, FE 2014, SC: 2010 Wesley Memorial. 2501 Heyward Street, Columbia 29205 (O) 803-771-4540 (R) 803-381-6622 (F) 803-771-4569
- Warren, John Lafitte Jr.** – FE, PM 1983, FE 1987, SC: 1985 Easley-Zion, 1988 LOA, 1989 Mt. Hebron Associate, 1993 Union Associate - Irmo, 1998 Trinity-Greenville, 2003 St. John's, Fort Mill, 2010 Bethel, Charleston. 57 Pitt Street, Charleston 29401 (O) 843-723-4587 (R) 843-406-1301 (F) 843-723-5172
- a Warwick, Samuel Simpson (Sam)** – RE, SP 1999, PE 2002, FE 2005, RE 2013, SC: 1999 Heath Memorial-Pleasant Grove, 2004 North-Limestone, 2005 Grace, Lancaster, 2007 Mill Creek-McLeod, 2011 Reidville Road, 2013 Retired. 5575 Reidville Road, Moore 29369 (O) 864-574-4554 (R) 864-485-3043 (F) 419-574-4555
- Washington, Ardell Sr.** – PL, Reinstated 2003, PL 2004, SC: 2004 Lugoff Parish, 2007 St. Michael. 1621 Mary Lee Street, Bennettsville 29512-6453 (O) 843-535-1495 (R) 843-479-8773 (F) 843-479-2752
- Washington, Brenda Reynolds** – PL, PL 2001, SC: 2001 Bethel, Williamston, 2007 Minus Chapel, 2009 Greenville Parish. 107 Gayle Street, Piedmont 29673 (O) 864-235-6477 (R) 864-630-9766
- Washington, Calvin Burdell** – FE, SL 2000, FL 2002, PE 2005, FE 2013, SC: 02/01/2000 Seneca New Harmony, 2002 Salem, Florence, 2003 Fisher Chapel-St. Stephen, 2009 Bishopville Circuit. 2875 Joyce Street, Sumter 29154-4685 (O) 803-432-5989 (R) 803-469-4107
- Washington, Jack Christopher** – RE, OT 1978, FE 1982, RE 2012, SC: 1973 Brookgreen, 1975 Eadytown-Mt. Nebo, 1976 St. Stephen Parish, 1977 Easley Charge, 1980 Edisto Fork, 1991 CCOM Associate Director, 2006 Mount Zion, Kingstree, 2012 Retired, 2013 I. DeQuincey Newman (RSY). 7801 Wilson Blvd, Columbia 29203 (O) 803-786-9894 (R) 803-606-2134 (F) 803-786-9894
- Washington, Jimmy** – FL, PL 1999, FL 2002, PL 2006, SC: 1999 Walterboro Parish, 2006 Anderson Circuit, 2010 Bethel-Red Bank Charge. 898 St. Paul Road, Dorchester 29437 (O) 843-714-7952 (R) 843-462-7787
- Watry, Philip Nicholas (Phil)** – RE, OD 1987, LP 1990, PM 1992, FE 1993, RE 2008, SC: 1987 Greenville-McBee, 1989 Faith-Concord, 1994 Swansea Charge, 1996 Pacolet-White Stone, 1998 Jackson, 2001 New Market/Tabernacle, 2005 Indian Field, 2008 Retired, 01/01/09 New Market-Tabernacle (RSY), 2011 Indian Branch-Twitty (RSY), 2013 Indian Branch-Epworth (RSY). 1370 Airport Road, Sumter 29153-8202 (R) 843-883-5297
- a Watson, George William Sr.** – RE, OT 1963, FE 1966, RE 1996, SC: 1958 Longtown, 1960 Sumter-St. Mark, 1961 Antioch-Sheppard, 1966 Marion Circuit, 1969 Old Bethel,

- 1977 Florence DS, 1983 Orangeburg-Trinity, 1992 Spartanburg DS, 1996 Retired. 459 Rogers Drive, Orangeburg 29118 (R) 803-531-9576
- Watson, James Bert** – RE, OT 1960, FE 1962, RE 1994, SC: 1956 Twitty, 1958 Spring Hill Charge, 1960 Aynor Charge, 1966 Hickory Grove, 1972 Buford Charge, 1984 Chapin, 1994 Retired, 02/01/2006 East Lancaster (RSY). 1548 Zion Hill Road, Lancaster 29720-8777 (R) 803-283-8826
- a Watson, Jerry Michael** – RE, OT 1968, FE 1970, RE 2002, SC: 1962 Arrington-Poe, 1967 Enoree, 1970 Lewis Chapel-Zoar Charge, 2002 Retired. 5035 E Brewington Road, Gable 29051-9769 (R) 803-495-2108
- Watson, Joe Cal (Joe Cal)** – RE, OT 1974, FE 1978, SC: 1974 In School, 1977 Hopewell-Double Springs, 1980 Port Royal-Laurel Bay, 1981 Director Greenville Urban Min., 1982 Lando, 1984 Spartanburg-Duncan Memorial, 1989 Tranquil, 1995 Columbia-St. Mark, 2002 Main Street, Columbia. 1830 Main Street, Columbia 29201 (O) 803-779-0610 (R) none (F) 803-779-5838
- a Watson, Joel Andrew (Andy)** – PL, PL 2010, SC: 2010 Slater. 162 Bearden Drive, Duncan 29334
- a Watson, John Hildon** – RL, – PL, RL 1996, SC: 1986 Simpsonville-Hopewell, 1989 McBee, 1996 Retired. 2 YMCA Street, Greenville 29611-3746 (R) 864-232-6023
- a Watson, Julian Austin** – RE, OT 1972, FE 1978, CA Pac: 1972 PM, RE 08/01/2008, SC: 1975 In School, 1977 Clemson Associate, 1980 Bogansville, 1983 Whaley Street, 1987 Aiken-Trinity, 1993 Windsor, 1997 Habitat for Humanity, 06/30/99 LOA, 2000 Executive Director Lighthouse Ministries, 08/01/08 Retired. 170 Colony Road, Hendersonville NC 28792-8545 (R) 803-806-8666
- Watson, Lawrence Allan (Larry)** – FE, SP 1999, PE 2001, FE 2004, SC: 1998 Fork Shoals Charge, 2001 Grover Charge, 2003 Bowman Charge, 2006 St. John-Warrentonville, 2008 Ebenezer-Old Johnsonville, 2010 Zoar, Chesterfield, 2013 Bethlehem, Bishopville. PO Box 167, Bishopville 29010-0167 (O) 803-295-3683 (Cell) (R) 843-623-5636
- Watts, John Paul Sr.** – AM, SP 1998, FL 2002, AM 2010, SC: 1998 Blenheim Circuit, 2006 Rehoboth-Zoan. 2804 Methodist Rehoboth Road, Galivants Ferry 29544 (O) 843-358-3011 (R) 843-358-3011
- Waymer, Morris Jr.** – FE, PM 1999, FE 2001, SC: 1999 Pickens Charge, 2001 Greer Circuit, 2010 St. James, Darlington. PO Box 46, Darlington 29540-0046 (O) 843-393-1407 (R) 843-393-1855 (F) 843-393-7643
- Weber, Stanley Edgar Jr.** – FL, SY, FL 2000, SC: 1999 St. Stephen Charge, 2006 Joseph B. Bethea-Salem, 2013 Poplar-Salem. 646 Blackstone Drive, Myrtle Beach 29588 (O) 843-685-9381 (R) 843-685-9381
- Wechsler, Christine MacDonald (Chris)** – RE, SP 1998, PE 2000, FE 2003, RE 2010, SC: 1998 Pentecost-Vaucluse, 2000 Scranton Charge, 2005 Zoar, Chesterfield, 2010 Retired, 2010 Hebron, Bishopville (RSY), 2013 Friendship-Mount Croghan (RSY). 103 Fillery Drive, Greenville 29615 (R) 843-622-4663
- Weeks, Shawn Vivian** – FE, FL 2001, PE 2003, FE 2006, SC: 2001 West Greenville Charge, 2002 Anderson Circuit, 2006 Marion Parish, 01/01/2010 Bennettsville Circuit. 3466 McQueen Ln, Clio 29525 (O) 843-253-7885 (R) 843-253-7885
- Wells, Curtis Edsel** – RE, FE 1999, SC: 1994 (426.2), 1998 Fort Lawn-El Bethel, 2004 Wayne, 2006 Cherokee Springs-Liberty, 07/07/2006 Chaplain, US Army, 02/01/2011 Bethel, Hartsville, 03/04/2013 Retired. 5603 Pleasant Avenue, Fort Lawn 29714 (R) 803-289-8465 (cell)
- Wentz, Merritt Robert (Tuie) II** – FL, PL 2010, FL 2012, SC: 2010 Duncan Acres, 2012 Union Charge. 417 Rice Avenue, Union 29379 (O) 864-427-9426 (R) 864-545-6578
- Westerkam, Diana Calvert** – RE, PM 1985, FE 1988, RE 2008, SC: 1985 Laurens-Central, 1988 Upper Richland, 1992 Washington Street Associate, 2008 Retired. 101 Amberly Court, Columbia 29212 (R) 803-407-9648
- a Westfall, Myrna Kay** – RA, FL 2010, AM 2013, RA 2014, SC: 2010 New Market-Tabernacle, 2014 Retired. 1909 West Old Camden Road, Hartsville 29550 (O) 843-917-4559 (R) 843-917-4559

- Wheeler, Paige Danielle** – FL, FL 2014, SC: 2014 Chester Circuit. 1791 Lowrys Hwy, Chester 29706 (O) 803-385-2611 (R) 843-670-7496
- Whetsell, Sandra Eslinger** – PL, SY 2013, PL 2014, SC: Rowesville Charge Assistant. 1445 Ebenezer Road, Bowman 29018-8898 (R) 803-829-3252
- a **White, Charles Lee** – FE, PM 1993, FE 1997 SC: 1993 In School, 1993 Clover Parish. 2000 Regional Director, NAACP, 2007 National Director Field Operations, NAACP, 2014 Leave of Absence. 4785 River Front Way, Ellenwood GA 30294 (O) 410-458-3385 (R) 479-464-4130
- White, Ellis Jr.** – FE, SP 1992, PM 1997, FE 2004, SC: 1992 Bluff Road, 2008 Camden First. PO Box 606, Camden 29021-0606 (O) 803-432-3101 (R) 803-713-0602 (F) 803-432-3104
- a **White, Lloyd Earl** – RE, SP 1991, PM 1992, FE 1995, RE 2012, SC: 1991 Bethune, 1994 Conway-Union, 1996 Herbert Memorial, 1999 Landrum, 2001 Spartanburg Regional Medical Center, 2002 Pendleton, 2006 LOA, 2007 Grace Point-New Church Start, 2008 Lee Road, 2012 Retired. PO Box 190, Lyman 29365 (O) 864-735-3472 (R) 864-735-3472
- White, Rufus Horace** – PL, PL 08/01/2002, FL 01/01/2003, PL 2011, SC: 08/01/2003 Rock Hill South, 2011 Spartanburg Parish. 618 Andre Court, Spartanburg 29301 (O) 864-345-2149 (R) 864-345-2149
- White, Sara Ann** – FE, OT 1979, FE 1984, SC: 1979 In School, 1980 Jefferson Charge, 1982 Springfield Charge, 1986 Dunean, 1989 Mountain View-Slater, 1990 Bethel Associate, 1993 First-Isle of Palms, 2001 John Wesley, 2006 Rock Hill District Superintendent, 09/01/2012 Director of Congregational Development. 4908 Colonial Drive, Columbia 29203 (O) 803-786-9486 (R) 803-493-5656
- a **White, Toni Louise** – RE, OT 1972, FE 1978, SC: 1972 In School, 1973 Easley-Zion, 1974 In School, 1977 Columbia-Washington Street Associate, 1981 Chaplain-William S. Hall Psych. Inst., 1984 Honorable Location, 1994 Chaplain, Columbia College, 1996 LOA, 2004 Suber Marshall Memorial (3/4), 05/01/2010 Incapacity Leave, 08/01/2012 Retired. PO Box 5456, West Columbia 29171 (R) 803-794-6446
- Whited, James Timothy (Tim)** – PL, PL 2007, SC: 2007 Salem. 325 Little River Crossing Road, Salem 29676 (O) 864-944-1726 (R) 864-944-5470
- Whitt, Laura Howard** – PL, PL 2009, SC: 2009 Bethel, West Greenville. 102 Deer Spring Lane, Simpsonville 29680
- a **Wicker, William Thomas** – RL, PL 1999, FL 2002, RL 2012, SC: 1999 Bethel-Ebenezer, 2012 Retired. 2249 Highway 177, Wallace 29596-5352 (R) 843-253-1701
- Wicklund, Carly Kirsten** – PE, PE 2014, SC: 2014 Associate, Shandon. 3407 Devine Street, Columbia 29205 (O) 803-256-8383 (R) 803-417-7154 (F) 803-256-0433
- Wiggins, Ellwood Holler (Woody)** – RE, OT 1973, FE 1976, RE 2009, SC: 1973 In School, 1974 Philadelphia, 1977 Orangeburg-St. Paul Associate, 1981 Buford Charge, 1984 LOA, 1985 Dorchester Circuit, 1986 Saluda-St. Paul, 1990 Disciples, 1992 Stallsville, 2001 North Charleston, 2007 St. James, Spartanburg, 2009 Retired, 2009 Lewis Memorial (RSY). PO Box 658, Lake Junaluska NC 28745 (R) 828-452-4435
- Wilbanks, Charles Lionel** – PL, PL 2012, SC: 2012 Upper Richland Charge. 8515 Winnsboro Road, Blythewood 29016 (O) 803-754-5972 (R) 803-345-3361
- Wiley, Danial Allen (Danny)** – FE, PL 1994, SP 1995, FL 1997, BQ 20 2003, PE 2006, FE 2010, SC: 1994 Tabernacle-Bethsaida, 1997 Nichols Charge, 2003 Not Appointed, 2006 Mount Lebanon-Kinards, 2013 Reidville Road. 5575 Reidville Road, Moore 29369 (O) 864-574-4554 (R) 864-485-3057 (F) 864-244-8413
- Wilkes, Margaret Hughey (Meg)** – PD, PD 2013, SC: 06/26/2013 First UMC, Clover, Age Level Minister of Christian Education and Spiritual Formation(3/4). 126 Bethel Street, Clover 29710 (O) 803-222-3496 (R) 803-222-9926
- a **Wilkes, Molly Frances** – RA, FL 1992, AM 1997, RA 2005, SC: 1992 Osceola, 1997 Bethune. 1999 LOA, 2001 Mountain View, 2005 Retired. 136 Hearthstone Ridge Road, Landrum 29356-9635 (O) 864-457-5658 (R) 864-457-5658
- Wilkes, Thomas Byars (Tommy) III** – FE, SP 1991, PM 1992, FE 1995 SC: 1991 Edisto Charge, 1994 Spartanburg, Central Associate, 1996 Tabernacle, 2002 Red Bank,

2011 First, Clover. PO Box 225, Clover 29710 (O) 803-222-3496 (R) 803-222-9926
(F) 803-222-7200

- a Wilkes, Thomas Byars (Tom) Jr.** – RE, OT 1958, FE 1962, RE 1999. SC: 1958 In School, 1960 Ft. Lawn, 1961 Cherokee Place Associate, 1964 Isle Of Palms, 1968 Cowpens, 1973 Aldersgate-India Hook, 1976 Highland Park, 1978 Leesville, 1981 Liberty, 1988 Landrum, 1992 Zion, 1997 Wesley Chapel-Lydia, 1999 Retired. 136 Hearthstone Ridge Road, Landrum 29356-9635 (O) 864-457-5658 (R) 864-457-5658
- Wilkins, Rebecca Allyne** – FE, PE 2001, FE 2004, SC: 2001 Whitmire, 2005 Epworth-Springdale, 2006 Cornerstone-Epworth, 2011 Grace, Columbia, 2014 Gramling. PO Box 58, Gramling 29348 (O) 864-472-2551 (R) 864-472-2552 (F) 864-472-4939
- Williams, Charles Bryson Jr.** – FE, PL 2009, PE 2012, FE 2014, SC: 2010 Catawba-El Bethel, 2014 Sharon, Greer. 3185 Highway 101 South, Greer 29651 (O) 803-377-7689 (R) 803-385-2611 (F) 803-377-1430
- Williams, Eddie Calvin** – FE, PM 1994, FE 1997 SC: 1994 Thompson Centennial-Bethlehem, 1996 Central Circuit, 2002 North Orangeburg, 2013 Silver Hill Memorial. 778 John B White Blvd, Spartanburg 29306 (O) 864-587-2018 (R) 864-576-9945 (F) 864-587-2036
- e Williams, Edwina Julliette** – FD, DM, FD 2001, SC: 2001 Adjunct Professor Orangeburg-Calhoun Technical College. 317 Beulah Street N.E. Apt. 1A, Orangeburg 29115 (O) 803-536-0311 (R) 803-534-4795
- a Williams, Grover DeVere** – RA, PL 1995, FL 1996, AM 2000, RA 2008, SC: Greeleyville-Lane, 1998 Dawsey, 2002 Asbury Charge, 2006 Jordan, 2008 Retired, 2008 Bethlehem, Pamplico (RSY). 1113 Beauvoir Drive, Florence 29505 (R) 843-665-9103
- Williams, James** – PL, LP20 2012, PL 2013, SC: 2012 Not Appointed, 2013 Lake Point. 52 Gunter Lane, Hemingway 29554 (O) 843-389-6280 (R) 843-625-9311
- Williams, James Elbert** – PE, PL 2004, PE 2013, SC: 2004 Mount Beulah-New Hope, 2011 Chesterfield Parish, 2012 Marion Parish (1/2). 220 Damascus Road, Sumter 29153 (O) 803-773-6422 (R) 803-469-0413 (F) 803-775-6927
- a Williams, James Haddon (Jim)** – RE, OT 1958, FE 1960, RE 1998, SC: 1958 Lydia-Sandy Springs, 1960 Vaucluse, 1963 Greenwood-Tranquil, 1968 Orrville, 1971 Prosperity, 1977 Jackson, 1981 Piedmont-Bethesda, 1983 Charleston-Asbury-St. James, 1998 Retired. 9/1/98 Mt. Pleasant (RSY), 2005 No Appointment, 2009 Whitmire-Carlisle (RSY). 103 Colony Drive, Prosperity 29127 (R) 803-364-1391
- Williams, James Thomas (Tom)** – RE, PL 1981, SP 1982, AM 1985, PM 1987, FE 1991, RE 2005, SC: 1981 Epworth Memorial, Associate, 1982 Upper Richland, 1988 Greene Street-Epworth Memorial, 1996 Aynor-Pisgah, 2001 Christ, Bennettsville, 2005 Retired, 2008 Oakland (RSY), 2013 Shiloh, Marion (RSY). 311 Harmon Park Blvd, Marion 29571 (O) 843-431-9429 (R) 843-431-9429
- Williams, Jennifer Leigh** – FE, PE 2006, FE 2009, SC: 2006 Bethany, Associate, 2009 New Church Start-Ashley Ridge. PO Box 51846, Summerville 29485 (O) 843-419-6795 (R) 843-693-4111
- Williams, John McKinley III** – FE, PM 1991, FE 1995 SP 1989, SC: 1989 Lynchburg Charge, 1993 Bethel, 1995 Allendale, 1997 St Stephens Charge, 1999 Kelton Charge. 2000 Epworth-Rock Hill, 2002 West Kershaw Charge, 2006 Sharon-Philadelphia, 2009 North-Limestone, 2012 Langley-Bath-Capers Chapel. PO Box 557, Langley 29834 (O) 803-593-5868 (R) 803-593-3965
- Williams, John McKinley Jr.** – RE, OT 1961, FE 1964, RE 2002, AL W FL: 1956 SP, SC: 1962 Townville, 1966 Aiken-Charles Wesley, 1970 Lugoff, 1974 Charles Wesley-Trinity, 1977 Georgetown-Wayne, 1981 Pacolet-White Stone, 1984 Saluda-St. Paul, 1986 Rock Hill-Friendship, 1989 Church of the Good Shepherd, 1991 Loris-First, 1993 Knightsville, 1996 Charleston-Grace, 1999 Bethel, Chester, 2002 Retired, 2010 Oak Grove-Sampit (RSY). 379 Golf Drive, Georgetown 29440-8220 (O) 843-546-6122 (R) 843-546-6122
- a Williams, Mark Anthony** – PL, PL 1995, SC: 1995 Cordesville, 2002 Ruffin Parish, 2006 Silas, 10/01/2013 Rowesville Parish. 220 Killarney Trail, Moncks Corner 29461-8836 (O) 803-829-3214 (R) 843-761-1317 (F) 843-761-1317

- a **Williams, Robert Thomas** – FE, OT 1983, FE 1987, SC: 1977 Virginia Wingard Memorial Associate, 1979 Enoree, 1980 Associate, St. John's Aiken, 1982 North Texas, 1985 Shiloh, 07/01/87 Chaplain US Navy. 9518 Bay Front Drive, Norfolk VA 23518 (R) 703-764-0713
- a **Williams, Seth W.** – RP, SP 1987, PM 1997, RP 2009, SC: 1987 Double Springs-Hopewell, 1992 Central, 1998 New Zion, 05/31/2001 Incapacity Leave, 2009 Retired. 325 Clover Brook Circle, Conway 29526 (O) (843) 248-2591 (R) (843) 365-0146
- Williams, Stephen Arthur (Steve)** – FL, FL 2010, SC: 2010 Lockhart-Wesley Chapel, 2012 Folly Beach-St. John's, 2014 Folly Beach. PO Box 1079, Folly Beach 29439 (O) 843-588-9174 (R) 843-588-9329
- a **Williams, Thomas McKendre Jr.** – RE, OT 1952, FE 1954, RE 1994, SC: 1952 In School, 1953 Lynchburg, 1955 Chaplain-US Air Force, 1976 Chaplain-Morris Alcohol and Drug Treatment, 1994 Retired. 7 Dennis Lane, Blythewood 29016-9596 (R) 803-786-2851
- Williams, Thurmond** – FE, PL 1987, PE 2012, FE 2014, SC: 1987 Pageland Parish, 1990 Mt. Beulah-New Hope, 1998 Chesterfield Parish, 2005 Jerusalem-St. Luke, 2010 Good Hope Wesley Chapel. 18 Deerpath Court, Columbia 29229-9032 (R) 803-736-2085
- a **Williamson, David Walker** – RL, PL 10/01/2002, RL 2012, SC: 10/01/2002 Associate, St. Paul's, Orangeburg, 2003 Clinton, Salley, 2012 Retired. 332 Hollow Creek Road, Salley 29137 (R) 803-707-0157
- a **Williamson, Needham Rodgers** – RE, OT 1962, FE 1964, RE 2003, SC: 1962 In School, 1964 Murrells Inlet, 1967 Charleston-St. Andrews, 1970 Leesville, 1974 Cayce, 1979 Greenwood-Main Street, 1985 Summerville-Bethany, 1989 Rock Hill-St. John's, 1992 Hartsville DS, 1994 Myrtle Beach, 09/30/1997 Disability Leave, 1998 First-Lancaster, 2003 Retired. 807 Gayle Street, North Myrtle Beach 29582 (O) 843-272-1044 (R) 843-272-1044
- Wilmer, Paul David** – PL, PL 2011, SC: 2011 Piedmont Park. 241 Sloan Road, Woodruff 29388 (R) 864-921-3557
- Wilson, Charles Kemith** – FE, PM 2000, FE 2004, SC: 2000 Lamar-Ebenezer, 2012 New Grace. 137 Wintergreen Rd, Walterboro 29488 (O) 843-687-7639 (R) 843-687-7639
- Wilson, Clark Thomas (Clark Thomas)** – RA, FL 1979, AM 1988, RA 2003, SC: 1979 Mt. Pleasant-Oak Grove, 1981 Mt. Pleasant-Red Root, 1985 Harleyville Parish, 1994 Reevesville Parish, 2003 Retired. 462 Two Churches Road, Dorchester 29437-3207 (R) 843-462-7911
- a **Wilson, Harlan Euel Jr.** – RE, OT 1960, FE 1962, RE 2005, W NC: 1960 In School, SC: 1963 Buncombe Street Associate, 1967 Greer-Faith, 1970 Director-Greenville Urban Min., 1981 Charleston-Bethany, 1985 Orangeburg DS, 1991 North Charleston, 1995 St. John's, Anderson, 2000 Director, Office of Congregational Development, 2005 Retired, 2006 Point Hope (RSY). 1124 Old Course Lane, Mt. Pleasant 29464 (R) 843-388-6125
- Wilson, Jason Glen** – FE, FL 2006, PE 2007, FE 2010, SC: 2006 St. Mark, Greenwood, Associate, 10/01/2010 Grace, Abbeville. 145 Grace Drive, Abbeville 29620 (O) 864-366-4166 (R) 864-374-7046
- Wilson, Joseph Alva II (Joe)** – FE, PL 10/01/2002, FL 09/01/08 PE 2013 SC: 10/01/2002 Cheraw Parish, 2003 I. DeQuincey Newman, 2013 Jeremiah-Mount Seal. 15 Sunturf Circle, Columbia 29223 (O) 843-558-9885 (R) 803-348-3821
- Wilson, Reginald Darlington (Rex) Jr.** – PL, PL 2008, SC: 2009 Mount Pleasant-St. Luke, 2012 Whaley Street. 517 Whaley Street, Columbia 29201 (O) 803-691-0037 (R) 803-782-9566 (F) 803-691-0201
- Wilson, Rufus Lee** – RL, PL 1994, RL 2011, SC: 1994 Ruffin Parish, 2002 Washington, 2011 Retired. 1124 Murrell Block Drive, Pineville 29468-3189 (O) 843-529-0105 (R) 843-351-4232
- Wilson, Willie** – RE, OT 1973, FE 1976, RE 2011, SC: 1970 Alcot, 1972 Bethel-St. Andrews, 1974 Gaffney-Blacksburg, 1982 Bethel-John Wesley, 1989 Greer Circuit, 1996 Mt. Zion, 2002 Emmanuel, Sumter, 2007 Good Hope-Wesley Chapel, 2010

Salem, Florence, 01/01/2011 Retired. 329 East Church Street, Bishopville 29010
(R) 803-692-4082

Windham, John Talbert (Tal) – PL, PL 2014, SC: 2014 Wilkes Chapel-Bethesda. 729
Windhamtown Road, Lamar 29069 (R) 843-326-7416

a Wofford, Robert Morris (Bob) – RE, OT 1952, FE 1954, RE 1990, SC: 1952 Walnut
Grove, 1956 Jonesville, 1961 Gordon Memorial-Greenbrier, 1965 Friendship-
Catawba, 1968 Spartanburg-St. Luke, 1972 Joanna, 1973 Union-Bethel-St. John,
1979 Pelzer, 1980 Fairmont-Cornelius, 1985 Drayton, 1990 Retired, 1993 Immanuel.
401 Fernwood Drive, Spartanburg 29307-2945 (O) 864-585-6566 (R) 864-585-6566

Wolfe, Allen Dale – RE, FE, Transferred to SC 05/31/1995, Retired 2014, SC: 1993
Cayce, Associate, 1996 LOA, 1997 Shiloh, 2003 Adnah, 2011 Shandon, Associate,
2012 Bethel-Armenia, 2014 Retired. PO Box 751, Chester 29706 (O) 803-385-3266
(R) 803-329-8272 (F) 803-581-8613

Wolfe, Andrew Roy – PE, PE 2012, SC: 2012 Carteret Street Associate. 2923 Waters
Edge Court, Beaufort 29902 (O) 843-524-3841 (R) 843-694-3917 (F) 843-524-1699

Wolfe, Paige Matthews – PD, PD 2010, SC: 07/19/2010 Transitional Leave, 2011 Emory
University Hospital, Resident Chaplain, 01/16/2013 Agape Hospice, Walterboro (1/2).
2923 Waters Edge Court W, Beaufort 29902 (O) 864-710-7363 (R) 864-710-7363

Wood, Daniel Cameron Jr. – FL, FL 2014, SC: 2014 Sharon-Smyrna (Abbeville). PO
Box 100, Lowndesville 29659 (O) 864-446-2812 (R) 864-348-6854

Wood, Mary Kay – FD, PL 2004, LP 20 03/01/06, PD 2009, FD 2011, SC: 2004 Associate,
Antioch-Poplar, 03/01/06 BQ 20, 05/31/2009 Leave of Absence Voluntary, 08/21/2009
Chaplain & Clinical Pastoral Education Resident, Palmetto Health, Columbia, 2012
Hartsville District Coordinator of Holistic Ministry, 06/26/2013 Transitional Leave, 2014
McCormick Minister of Discipleship. PO Box 267, McCormick 29835 (R) 864-852-2137

Wood, Michael David – PL, LP20 2012, PL 2013, SC: 2012 Not Appointed, 2013 Friend-
ship, Cross. 1350 Ashley River Road, Suite C, Charleston 29407 (O) 843-571-2057
(R) 843-571-2577 (F) 843-571-2059

a Wood, Patricia Serena – RE, PM 1984, FE 1987, RE 1998, SC: 1984 Easley-Zion, 1985
Indian Branch, 1987 Whaley Street, 1989 Grace, 1995 Epting Memorial, 1998 Retired.
404 Legrand Blvd, Greenville 296072818 (R) 864-421-0557

Wood, Paul Ariel Jr. – FE, OT 1978, FE 1982, SC: 1978 In School, 1980 Spartanburg-St.
Mark, 1985 Columbia-Grace, 1990 New Hope, Anderson, 1994 CCOM Associate
Director, 1999 Little River, 2006 John Wesley, Charleston, 2008 First Church, Cheraw,
2013 St. Paul, Ninety Six. PO Box 267, McCormick 29835 (O) 864-852-2394
(R) 864-852-2137

Woods, Neal Young – FE, FL 2006, PE 2007, FE 2010, SC: 2006 Highland Park Associate,
2010 Brown Swamp-New El Bethel, 2014 Trinity, Spartanburg. 626 Norwood Street,
Spartanburg 29302 (O) 864-585-4884 (R) 843-260-1029 (F) 864-585-3851

Workman, George Mowry – RE, PL 1991, PM 1992, FE 1995, Honorable Location 2000,
Honorable Location Retired 2013, SC: 1991 Lupo-Panola, 1993 Caper's Chapel-
New Good Hope, 1996 Union Grove, 1998 Associate, St. John's, Anderson, 1999
LOA, 2000 Honorable Location, 2013 Honorable Location Retired. 440 Bowen Road,
Anderson 29621 (O) 864-295-5440 (R) 864-226-3020

a Wray, Carol Peppers – FE, PM 1990, FE 1992, SC: 1990 Ware Shoals-Mt. Bethel, 2000
Wesley Commons Chaplain. 1110 Marshall Road, Greenwood 29646 (O) 864-227-7143
(R) 864-388-7509 (F) 864-227-7161

Wright, Alfred Truman – RA, PL 1990, FL 1997, AM 1999, RA 2011, SC: 1990 North
Greenville Charge, 1995 East Greenville Charge, 2011 Retired. 205 Laurel Drive,
Greenville 29607-4719 (O) 864-297-4051 (R) 864-288-5968

Wright, Louise Brown – PL, LP20 2007, PL 2010, LP20 2012, PL 2013, SC: 2010
Mount Zion, Timmonsville, 2012 Not Appointed, 2013 Orange Grove. 112 Comet
Court, Eutawville 29048 (R) 803-492-1798

a Wright, Virgil G – RE, OT 1944, FE 1946, RE 1984, SC: 1944 No record of appointment,
1945 In School, 1946 No record of appointment, 1948 In School, 1953 Honorable

Location, 1955 Jarvis Christian College, 1956 No record of appointment, 1957 Staff-Clafflin College, 1960 Staff-Dillard University, 1963 Staff Fayetteville-St. Tech. College, 1964 Staff NC College, 1967 Staff-Fayetteville-St. Tech. College, 1972 NC College Staff, 1984 Retired. 1904 South Alton Avenue, Durham NC 27707 (R) 919-688-8581

Wrighten, William McClary – PL, PL 2011, SC: 2011 Washington, Charleston. 1816 Success Street, N. Charleston 29405 (O) 843-574-6652 (R) 843-567-3448

Written, Michael Leonard (Mike) – FL, SY 2000, FL 2001, PE 2006, FL 2014, SC: 2000 Estill-Black Swamp, 2006 Bells, 2008 Cambridge, 2010 Bethany-Zoar, 2012 Union-Elim Charge. 9535 County Line Road, Georgetown 29440 (O) 843-558-2388 (R) 843-558-0955

Wyatt, LaShelia Mack – PL, PL 2012, SC: 2012 Greenwood-Ninety Six Charge (3/4). PO Box 49785, Greenwood 29649 (O) 864-404-9659 (R) 864-288-4054

Wyatt, Wade Anthony Sr. – PL, PL 2010, SC: 2010 Anderson Circuit, 2014 Branch Hill-Martha's Chapel. PO Box 49785, Greenwood 29649 (O) 864-293-0045 (R) 864-288-4054

Yebuah, Frederick Nortei – FE, OT 1980, FE 1982, TN: 1976 SP, SC: 1985 Summerville Parish, 1994 St. John-Wesley Chapel, 2007 York-St. James Charge, 2012 Orangeburg District Superintendent. PO Box 303, Orangeburg 29116 (O) 803-534-7564 (R) 803-810-7704 (F) 803-534-5474

Yon, Matthew Larry (Matt) – FE, PE 2008, FE 2010, SC: 2008 Sharon, Greer, 2014 North Strand New Church Start. PO Box 4566, North Myrtle Beach 29597 (O) 843-491-5340 (R) 864-517-4840

Yongue, Neil Malone – FE, PM 1984, FE 1987, SC: 1978 SP Folly Beach, 1982 Union Grove, 1986 Cokesbury-Hodges, 1990 Edgefield, 1993 Trinity, Blythewood, 1999 St. Paul, 2007 St. Andrew By-The-Sea. 20 Pope Avenue, Hilton Head Island 29928 (O) 843-785-4711 (R) 843-681-7422 (F) 843-785-5716

Young, Amanda Taylor (Mandy) – FE, PE 2008, FE 2011, SC: 2008 Mt. Hebron, Associate, 2014 Family Leave. 68 Circleview Drive, Lexington 29072 (R) 803-394-3844

Young, Curtis James – PL, PL 2005, SC: 2005 Colleton Circuit. 49 Oree Road, Yemassee 29945 (O) 843-812-8754 (R) 843-846-8317 (F) 843-846-1524

a **Younginer, John Madison Jr.** – RE, OT 1957, FE 1959, RE 1995 SC: 1957 In School, 1959 Isle of Palms, 1963 Charleston-Grace, 1972 Newberry-Central, 1977 Grace, North Augusta, 1989 St. John's, Anderson, 1995 Retired. 910 Fairfield Avenue, North Augusta 29841-3327 (O) 803-279-1199 (R) 803-279-1199

Yunker, Ellen April – RE, OT 1980, FE 1982, RE 2010, SC: 1980 McClellanville, 1983 North Charge, 1985 Bethlehem-Prospect Charge, 1988 Hood's Chapel, 1991 St. Stephen, 1996 Alaska Missionary Conference, 1999 Gordon Memorial-Greenbrier, 2003 Asbury-St. James, Charleston, 01/01/2006 Chaplain, United Methodist Relief Center, 2009 South Anderson Charge, 2010 Retired, 2010 Cherokee Place (RSY). PO Box 70396, N. Charleston 29415 (O) 843-747-9697 (R) 843-532-4024 (F) 843-747-4404

AFFILIATE MEMBERS

Evans, Carl Duane – AF, Dept of Religious Studies, USC; 1006 Henderson Street, Columbia 29201-3806 (O) 803-777-4522 (R) 803-799-8848

a **Holliday, Richard Carrington** – AF, Women's Correction Inst. 607 Charing Cross Road, Irmo 29063-2550 (O) 803-896-1330 (R) 803-732-0737

EFFECTIVE SUPPLIES AND RETIRED OTHER ANNUAL CONFERENCE SUPPLIES

Belec, Peter J. – OE, RLOE 2012, SC: 2012 Berkeley Circuit (RSY), 2014 Midland Park (RSY). 2301 Midland Park Road, North Charleston 29406 (R) 843-971-7837

Bennett, Graham Miller – SY, 425 Park Avenue, Florence 29501 (O) 843-229-0063 (R) 843-229-0063

a **Black, Michael Alec** – SY, OT 1980, FE 1984, Honorable Location 1992, SC: 1980 In School, 1982 Wesley Memorial Associate, 1982 Bethune, 1984 Stephenson Memorial, 1985 Spartanburg Methodist College-Director of Public Information, 1987 LOA, 1992 Honorable Location, 10/15/2013 Ebenezer, Longs (HL/SY). PO Box 2131, Myrtle Beach 29578-2131 (O) 843-421-1869 (R) 843-421-1869

- Bridges, Greta Louise** – LP20, PL 2002, LP20 2011, SC: 2002 Jamestown, 2008 Cokesbury Associate, 2011 Not Appointed. 4990 Dorchester Road, Charleston 29418 (R) 843-766-1060
- a Burdette, Carol Elaine** – SY, 202 Magnolia Terrace, Pendleton 29670 (O) 864-226-3438 (R) 864-934-5143
- Campbell-Robinson, Heidi** – OE, OE 2014, SC: 2014 St. Luke, Spartanburg (SY). 565 Old Iron Works Road, Spartanburg 29307
- Evans, Michael Eugene** – SY, 2013 SY, SC: Ebenezer, Greenwood (SY). 671 Old Hodges Road, Abbeville 29620 (O) 864-378-3797 (R) 864-446-2779
- a Fuller, Cynthia Raski (Cindy)** – OE, 6030 Springfield Road, Williston 29853 (R) 803-643-9709
- Godfrey, Jerry Russell (Rusty)** – SY, SY 2014, SC: 2014 Monaghan (SY). 34 Blake Street, Greenville 29605 (O) 864-214-5815 (R) 864-214-5815
- a Gunsallus, Earl H.** – OE, SC: 2005 Double Springs-Hopewell (RSY), 2012 Hopewell-Zion Charge, Westminster (RLOE), 2013 Zion Charge (RLOE) 20 Starboard Track Drive, Salem 29676 (R) 864-944-0900
- a Hogue, Richard Denver** – SY, SY 10/13/2013, SC: 10/13/2013 Midland Park (SY). 2301 Midland Park Road, N. Charleston 29406 (O) 843-553-3537 (R) 843-821-6230
- Hooks, John Quinn II** – OD, OD 2013, SC: 2013 Scranton-St. John (SY). 1907 S. Church Street, Scranton 29591 (O) 843-389-4397 (R) 843-389-2489
- Jordan, Murial Newell (Lou)** – Lay, SY 2014, SC: 2014 Director, Francis Marion Wesley Foundation. 2409 Mosswood Drive, Florence 29501 (R) 843-665-9276
- a Kneece, John Elliott** – SY, SY, SC: 1995 Ridge Spring Charge. 135 S East Avenue, Batesburg-Leesville 29070-8490 (R) 803 532-2354
- Lewis, Mary Ann Perine (MaryAnn)** – SY, SY 2014, SC: 2014 Timmonsville (SY) 2710 W. Black Creek Rd. #6, Florence 29501 (R) 843-661-7059
- Mabey, Dan Wayne** – SY, SY 2014, SC: 2014 Berkeley Circuit. 1696 Eccles Church Road, Bonneau 29431 (O) 843-482-0474
- a McKinney, Alester Furman (Al)** – RLOF, OD 1983, SC: 1983 Trinity-Gethsemane, 1995 Retired, 1995 Trinity (RSY). 174 Farm Wind Road, Gaffney 29341 (O) 864-489-3356 (R) 864-489-3356
- Olive, George Everette** – SY, PL 2007, SY 2013, SC: 2007 Antioch-Poplar (Poplar), Associate, 2008 Antioch-Poplar, 2013 Joseph B. Bethea (SY). 2257 Huntingdon Drive, Unit C, Surfside Beach 29575 (O) 843-446-4237 (R) 843-293-8713
- a Owens, Charles Tony** – OF, SY, 1998 McBee Chapel-St John; 108 Wrenfield Court, Piedmont 29673 (O) 864-233-4163 (R) 864-855-6023
- a Pender, Z. Tracey** – SY, SY, SC: 2010 Rocky Swamp (SY). 2270 Clematis Trail, Sumter 29150 (R) 803-905-5672
- Quarles, J. William** – SY, 556 Turtleback Trail, Waterloo 29384 (R) 864-998-4659
- a Ridenhour, Jimmy Michael (Jim)** – RL, FL 1993, RL 2013, SC: 1993 Lynchburg Charge, 2013 Retired. PO Box 308, Lynchburg 29080-0308 (R) 803-437-2512
- a Rideout, Paul Thomas** – SY, SY, SC: 2012 Charles Wesley. 131 Governor's Lane, NW, Aiken 29801 (O) 803-502-5639 (R) 803-649-7658 (F) 803-641-3090
- Rupnick, Tenny Hutchinson** – LP20, SY 2013, SC: 2013 Central-Sandy Springs (SY). 114 West, Farley Avenue, Laurens 29360
- Seaber, Virgil Milton Jr.** – OE, SC: 2001 Centenary-Central (RSY). 3017 Willow Creek Road, Florence 29505-8318 (O) 843-713-1935 (R) 843-713-1935
- Shin, Kyu-Seok** – SY, 6 Hazelnut Court, Taylors 29687
- Smith, Thessa G.** – SY, SY 2013, SC: 2013 Mount Carmel, Ninety Six (SY). 103 Stratford Road, Greenwood 29649 (O) 803-584-3438 (R) 864-229-0743
- Stoops, Alexander John (Alex) Jr.** – SY, SY 2008, SC: 2008 Blenheim Circuit (SY), 2012 Parnassus (Blenheim Circuit)(SY), 2013 Parnassus (SY). 317 W. Academy Street, Latta 29565 (O) 843-615-3089 (R) 843-752-5070

- Sullivan, Susan Yvonne (Suzy)** – SY, SY 2014, SC: 2014 Gray Court-Trinity (SY). 916 Breezewood Court, Greer 29651 (R) 864-631-4104
- a **Taylor, Myra Elise** – SY, 4 Simmons Road, Edgefield 29824 (R) 803-275-6053
- Tilley, Monica Kaye** – SY, 118 Woodland Drive, Clover 29710 (R) 803-810-3617
- a **Williams, Brian Patrick** – SY, SY 2012, SC: 2012 Cross Anchor Charge (SY). 407 Eastside Drive, Spartanburg 29307 (O) 864-415-2852 (R) 864-579-1637
- a **Williams, Kendrick** – SY, SY 08/01/2011 , SC: 08/01/2011 Associate Minister of Visitation St. George Parrish (SY), 11/01/2011 Mt. Pleasant, Ruffin (SY). 3010 Central Ring Court, Reevesville 29472 (R) 843-471-1512
- a **Wray, Mitchell Wayne** – SY, 108 Callison Drive, Greenwood 29646 (R) 864-388-7509

RETIREED MINISTERS OF OTHER DENOMINATIONS

- a **McKinney, Alester Furman (Al)** – RLOF, OD 1983, SC: 1983 Trinity-Gethsemane, 1995 Retired, 1995 Trinity (RSY). 174 Farm Wind Road, Gaffney 29341 (O) 864-489-3356 (R) 864-489-3356
- Sherbert, Albert M.** – RLOF, SC: 2004 Brandon-Woodside (RSY). 100 Gorze Road, Travelers Rest 29690-8385 (R) 864-834-3588

DIACONAL MINISTERS AND DEACONESES

- Brandes, Laurie Gamble** – DM, Minister of Christian Education, Epworth Memorial, Epworth Children's Home. PO Box 50466, Columbia 29250 (O) 803-256-7394 (R) 803-776-8811 (F) 803-212-4799
- Brashear, Carolyn Elaine** – DM, Program Director, Director of Christian Education, Trinity, Anderson. 1809 North Main Street, Anderson 29621 (O) 864-224-2531 (R) 864-617-8789 (F) 864-224-2532
- Edens, Mary Lou** – Deaconess, 10/98 Deaconess for Local Mission, Anderson District, Tracey Jackson Food Program. 105 Prince Street, Abbeville 29620 (R) 864-366-8517 (F) 864-366-4637
- a **Holt, Kimberly Susan** – DM, 03/14/05 Leave of Absence. 2408 Pinehurst Lane, Conway 29526 (O) 843-248-4251 (R) 843-365-0547 (F) 843-248-2363
- Kendall, Holly** –Deaconess, Director of Compliance, Vista Capital Management Group, 33 Minots Ledge Lane, Simpsonville 29681
- a **Smith, Selena Ruth** – Deaconess, Deaconess 04/29/2012, SC: 04/29/2012 Fire Prevention Educator, Sumter SC Fire Department. PO Box 230, Mayesville 29104 (R) 843-453-5876
- e **Williams, Geneva Belton** – DM, Deaconess Retired, 2001 Director of Religious Life, Claflin University. Claflin University, Box 4088, Orangeburg 29115 (O) 803-535-5430 (R) 803-534-4795

RETIREED DIACONAL MINISTERS AND DEACONESES

- Carter, Raleigh Fletcher** – DR, 2345 Robin Crest Drive, West Columbia 29169 (O) 803-661-6015 (R) 803-661-6015
- a **Fuhr, Ann Barton** – DR, 2607 Ashley Oak Court, Seneca 29678 (R) 864-654-6484
- a **Miller, Mary Louise (Mary Lou)** – DR, 111 Bedford Road, Spartanburg 29301-1638 (O) 864-582-7263 (R) 864-576-2818
- a **Orr, Freeman R. Jr.** – DR, 11 Waccamaw Circle, Greenville 29605 (R) 864-233-8895
- a **Quackenbush, Lillian** – DR, Chair, Music Department, Columbia College, 2009 Retired. 515 Alexander Circle, Columbia 29206-4975 (O) 803-786-3702 (R) 803-790-4423
- a **Watson, Carol Hart** – DR, 170 Colony Road, Hendersonville NC 28792 (R) 828-685-1089
- e **Williams, Geneva Belton** – Deaconess Retired, 2001 Director of Religious Life, Claflin University. Claflin University, Box 4088, Orangeburg 29115 (O) 803-535-5430 (R) 803-534-4795

HONORABLY LOCATED MINISTERS

- Arant, Morgan David Jr.** – HonLoc, OT 1976, FE 1979, Honorable Location 1998, SC: 1976 In School, 1978 Mullins-Tranquil-Centenary, 1980 Spartanburg-Arcadia, 1985 Spartanburg-St. Mark, 1986 SC ADVOCATE Associate Editor, 1988 In School, 1998 Honorable Location. 2044 Allenby Road, Germantown TN 38139-4346 (R) 901-758-0852
- Bigelow, James Craig** – HonLoc, OT 1978, FE 1981, Honorable Location 1995. 1978 In School, 1978 Marlboro Circuit, 1980 St. Matthews Circuit, 1982 US Air Force, 1988 LOA, 1988 In School, 8/31/89 LOA, 1995 Honorable Location, 2010 Honorable Location Retired. 1012 Marisa Lane, Desoto TX 75115-3882 (R) 972-230-2979
- Bishop, Benjamin Benson (Ben)** – HonLocRet, OT 1975, FE 1978, Honorable Location 1998, Honorable Location Retired 2000, SC: 1975 In School, 1977 Fairfield Circuit, 1979 Newberry-O'Neal Street, 1982 Division of Chaplains, 1998 Honorable Location. 2000 Honorable Location Retired. 307 Driftwood Drive, Gibsonville NC 27249-3315 (O) 336-584-8983 (R) 336-449-2051
- Clardy, Cermette Justin Jr.** – HonLoc, OT 1963, FE 1969, Honorable Location 1974, SC: 1963 In School, 1965 Coordinator Religion MS State College, 1967 Chaplain-USA, 1969 Director Development Wofford, 1974 Honorable Location, 2010 Honorable Location Retired. PO Box 531, Isle of Palms 29451-0531 (O) 843-886-5757 (R) 843-886-4034
- Cox, Christopher William** – HonLoc, PM (OC) 1989, FE 1991, Honorable Location 12/31/2006, SC: 1989 Trinity, 1991 Ruby, 1992 LOA, 1994 Buncombe Street Pastoral Counseling Center, 12/31/2006 Honorable Location. 223 W Silverleaf Street, Greer 29650 (O) 864-788-7925 (R) 864-414-5615
- Crowe, Chris Morris** – HonLoc, OT 1975, FE 1978, Honorable Location 1990, SC: 1975 In School, 1977 Townville-Dickson Memorial, 1978 Greenville Urban Min., 1980 St. Matthew Associate, 1985 In School, 1990 LOA, 1990 Honorable Location. 1904 Monroe Drive, NE, Suite 200, Atlanta GA 30324
- Davis, Gary Corbett** – HonLoc, OT 1977, Honorable Location 1984, Honorable Location Retired 2006, SC: 1977 In School, 1978 CCOM, 1980 LOA, 1984 Honorable Location, 2006 Honorable Location Retired. 7168 Windmill Creek Road, Charleston 29414 (R) 843-556-1986
- Detwiler, John Christopher** – HonLoc, OT 1960, FE 1966, Honorable Location 1991, Honorable Location Retired 1997, SC: 1957 Spartanburg-Liberty, 1959 No record of appointment, 1960 In School, 1963 Chaplain Dorothea Dix Hospital, 1965 Chaplain Instructor-Duke Hospital, 1985 Counselor, 1991 Honorable Location, 1997 Honorable Location Retired. 5321 Taproot Lane, Durham NC 27705-8113 (R) 919-489-5708
- Evatt, John Robert Fulton** – HonLoc, PM 1997, FE 2001, Honorable Location 2011, SC: 1997 Trinity, Conway Associate, 1999 Trinity Associate, 2001 First Myrtle Beach Associate, 2002 Walnut Grove, 2004 Red Bird Missionary Conference, 09/16/2005 LOA, 2011 Honorable Location. 614 N. Depot Street, Seneca 29678 (R) 864-882-7504
- Ginn-Griffeth, Patricia Anne** – HonLoc, OT 1975, FE 1978, Honorable Location 1991, SC: 1975 In School, 1976 Walterboro Associate, 1977 Piedmont Park-Anderson Road, 1979 Dacusville-Antioch, 1983 Liberty Hill-Ebenezer, 1985 Alston Wilkes Society, 1986 LOA, 1991 Honorable Location. 560 Old Highway 20, Alexander NC 28701 (R) 828-243-9116
- Greene, Warren Talmadge** – HonLoc, OT 1964, FE 1966, Honorable Location Retired 1970, SC: 1958 Jackson Grove, 1960 Spring Hill, 1963 Walhalla-Chicopee, 1966 Division of Chaplains, 1969 Lowndesville, 2007 Honorable Location Retired. 210 Stone Street, Pacolet Mills 29373 (R) 864-474-2175
- Haney, John Stephen** – HonLoc, SP, PM 1993, FE 1995, Honorable Location 2005, SC: 1991 Williamson, 1992 Vacluse-Caper's Chapel, 1993 Green Pond, 1995 Fewes Chapel-Jackson Grove, 1995 LOA, 1997 Christ, 01/16/01 Family Leave, 2005 Honorable Location. 302 Ridgecrest Circle, Greer 29651 (O) 864-355-4664 (R) 864-449-4339

- Harper, Eugene James** – HonLoc, OT 1964, FE 1967, Honorable Location 1974, SC: 1961 Charleston-St. John's, 1961 Chesnee, 1965 Prof.-Wofford College, 1967 In School, 1971 Prof. Soc. Greensboro Co., 1973 LOA, 1974 Honorable Location. 123 Gibson Road, Apt 110, Lexington 29072 (R) 803-414-4780
- Lupo, David Emory** – HonLoc, OT 1982, FE 1985, Honorable Location 1994, SC: 1983 Berkley Charge, 1985 Carteret Street Associate, 1988 Lando Charge, 1992 Liberty-Bethlehem, 1994 Honorable Location. 2720 Brickmill Lane, Mount Pleasant 29466-7911 (O) 843-200-3758 (R) 843-856-9246
- a **Matthews, Mary Katherine Brown (Kara)** – HonLoc, PE 2001, FE 2006, Honorable Location 2014, SC: 2001 Malachi Ministries to Youth, 2003 Springfield Charge, 2006 Leave of Absence, 2014 Honorable Location. N25W26349 Foxcroft Court, Pewaukee WI 53072 (R) 864-363-4410
- McCoy, Glenn Cordes** – HonLoc, OT 1984, FE 1986, Honorable Location 2000, SC: 1984 St. Stephen, 1986 Associate, Trinity, Spartanburg, 1987 Fairmont, 1988 Central, Laurens, 1989 Counselor, Lander College, 1996 Counselor, Epworth Children's Home, 1997 LOA, 2000 Honorable Location. 5 Wild Iris Court, Columbia 29209 (O) 803-898-8790 (R) 803-695-1989
- McDaniel, Linda Elkin** – HonLoc, PM, Honorable Location 2003, SC: 1986 In School, 1988 Hebron Charge, 1993 East Lancaster, 1995 Mt. Hebron, 1997 Suber Marshall, 1997 LOA, 2003 Honorable Location. 1683 Hwy 9E, Clio 29525 (O) 843-544-6490 (R) 803-459-3735
- McDonald, Neal Alexander (Lex)** – HonLoc, OT 1979, FE 1984, Honorable Location 1988, SC: 1979 In School, 1979 Sandy Springs-Zion, 1980 In School, 1982 Rehoboth-Mt. Bethel Charge, 1985 LOA, 1985 In School, 1986 Shandon Associate, 1988 Honorable Location, 06/29/2011 St. James, Columbia (HL/PL), 2014 Honorable Location. 233 Kalmia Drive, Columbia 29205 (O) 803-217-9125 (R) 803-779-3111
- Merck, James Jeffrey (Jeff)** – HonLoc, PM 1992, FE 1996, Honorable Location 2004, SC: 1992 In School, 1994 Livingston-Pine Hill, 1997 Associate, Shandon, 1999 LOA, 2004 Honorable Location. 2533 Main Street, Columbia 29201 (R) 803-447-4643
- Middleton, Gregory Scott** – HonLoc, OT 1983, FE 1986, Honorable Location 1995, SC: 1984 Hendersonville Charge, 1988 Fort Lawn Charge, 1992 Boone Hill, 1993 In School, 1995 Honorable Location. 512 Stucks Point Drive, Chapin 29036 (O) 803-939-0251 (F) 803-732-8707
- Newell, John Marion III** – HonLocRet, PM 1994, FE 1997, Honorable Location 2010, SC: 1994 In School, 1995 Jordan, 1997 Grace, Associate, 2001 Family Leave, 2002 Belvedere, 2003 LOA, 2010 Honorable Location, 2014 Belvedere (HL/PL). 3495 Heatherstone Way, Martinez GA 30907-6206 (O) 803-279-3929 (R) 706-854-9544
- Nivens, Cecil Ernest** – HonLoc, OT 1978, FE 1982, Honorable Location 1994, Honorable Location-Retired 2009, SC: 1971 Tatum-Hebron Circuit, 1972 Ashland-Hebron, 1974 Mullins Circuit, 1977 Easley-Zion, 1980 Conway Larger Parish, 1982 Lewis Memorial, 1986 Tranquil, 1989 Salem-St. Andrews, 2/28/90 LOA, 1994 Honorable Location, 2009 Honorable Location Retired. Transferred, Gastonia NC 28056-0304 (O) 704-867-9010 (R) 704-867-9010
- Nivens, Rosemarie Whitener** – HonLoc, OT 1978, FE 1982, Honorable Location 1994, SC: 1978 Glenwood-Beulah, 1980 Conway Larger Parish, 1982 Epting Memorial, 1986 Panola-Mt. Carmel, 1988 Mt. Lebanon-Kinards, 1989 Limestone Street, 1993 LOA, 1994 Honorable Location, 2010 Honorable Location Retired. Transferred, Gastonia NC 28056-0304 (O) 704-867-9010 (R) 704-867-9010
- Pearcy, English Brown** – HonLoc, OT 1958, FE 1962, Honorable Location 1973, Honorable Location Retired 2000, SC: 1958 In School, 1960 Yemassee, 1964 Charleston-Epworth, 1968 Moncks Corner, 1969 In School, 1972 Lexington-Mt. Horeb, 1973 Honorable Location, 2000 Honorable Location Retired. 1129 Osage Avenue, West Columbia 29169-6917 (R) 803-794-8355
- Prewett, Ernest Wroten Jr.** – HonLoc, OT 1963, FE 1967, Honorable Location 1970, Honorable Location Retired 2001, SC: 1963 In School, 1965 Little River-Wampee, 1968 Greenwood-Tranquil, 1970 Voluntary Location, 2001 Honorable Location Retired. 114 Live Oak Court, Greenwood 29649 (O) 864-223-7550 (R) 864-223-7550

- Ritter, Audrey Geissinger** – HonLoc, PM 1992, FE 1995, Honorable Location 2010, SC: 1992 Kershaw Charge. 1995 Cottageville, 1997 Ruby, 2001 Friendship (3/4), 2002 Ebenezer-Smyrna, 07/15/03 Ebenezer (3/4), 2004 Greeleyville-Lane, 12/15/2004 LOA, 2010 Honorable Location. 412 LeGrande Street, Manning 29102 (R) 803-435-4000
- Rollins, Barbara Jean** – HonLoc, OT 1977, FE 1979, Honorable Location 1994, Honorable Location Retired 2004, SC: 1976 Anderson-Asbury Circuit, 1977 In School, 1978 Ridgeville Parish, 1979 Westminster-Chicopee, 1984 Greenwood-Tranquil, 1986 Simpsonville-Bethel, 1989 Langley, 1993 Sabbatical Leave, 1994 Honorable Location, 2004 Honorable Location Retired. 5 Tracey Drive, North Augusta 29860-9655 (R) 803-278-0317
- Salters, Larry Gail** – HonLoc, OT 1967, FE 1969, Honorable Location 1984, SC: 1966 Newberry Central, Ed. Associate, 1967 Clearwater, 1968 North Augusta-Grace Associate, 1970 Cottageville, 1975 Cannons, 1979 Piedmont-Bethesda, 1981 Sabbatical, 1982 In School, 1984 Honorable Location, 2010 Honorable Location Retired. 521 Water Garden Court, Irmo 29063-8405 (R) 803-269-1289
- Turbeville, Ralston Wright** – HonLoc, OT 1967, FE 1969, Honorable Location 1982, SC: 1967 Gaffney-Buford Street, 1968 Chicopee, 1969 In School, 1970 Chester Circuit, 1972 Spartanburg-Trinity Associate, 1974 Minister Church Society, 1975 Columbia-Pisgah-Mt. Pleasant, 1977 LOA, 1982 Honorable Location. 55 N Lake Circle, Manning 29102-9500 (R) 803-478-2624
- Waddell, Howard Stokes III** – HonLoc, OT 1965, FE 1967, Honorable Location 1979, SC: 1936 Valley Falls, 1964 Not in list, 1965 In School, 1967 Greeleyville-Lane, 1970 Greeleyville-Kingstree, 1972 In School, 1974 Clinical Chaplain-Urban Service Center, 1977 Director Trinity Post Counseling Center, 1979 LOA, 1979 Honorable Location, 2007 Honorable Location Retired. 300 Edisto Avenue, Columbia 29205 (R) 803-243-0610
- Wood, Sherry Morrow** – HonLoc, PM 1995, FE 2001, Honorable Location 2010, SC: 1995 In School, 1997 Associate, Lexington, 1999 Carolina Medical Center, 2000 In School, 12/12/02 LOA, 2010 Honorable Location. 689 Mosswood Lane, Spartanburg 29301 (O) 864-595-6067 (R) 864-595-6067

BUSINESS QUESTION 20

- Balfour, Antoinette Parnell (Antionette)** – LP20, LP20 2009, SC: 2009 Not Appointed. 664 Parnell Road, Bennettsville 29512 (R) 843-479-2689
- Bessent-Price, Laura Lisa** – LP20, PL 2011, LP20 2013, SC: 2011 Faith, Greer, 2013 Not Appointed. 201 Williamsburg Way, Easley 29642 (R) 864-295-9581
- Brock, Freda Annette** – LP20, LP20 2013, SC: 2013 Not Appointed. 1002 Willow Run, Anderson 29621 (R) 864-261-8153
- Brown, Harry Lee** – LP20, LP20 2012, SC: 2012 Not Appointed. PO Box 293, Eutawville 29048 (R) 803-492-9033
- Bullions, Andrew Carnegie (Andy)** – LP20, PL 1999, LP20 10/23/08, SC: 1999 Homeland Park, 2000 Homeland Park-Sandy Springs, 2007 Chiquola-Donalds, 10/23/08 Not Appointed. 140 Loftis Drive, Pelzer 29669 (R) 864-243-3594
- Cantrell, Andria Shores** – LP20, PL 2008. SC: 08/25/08 Brandon-Woodside, 10/01/08 Duncan-Brandon. 2 Middlecreek Way, Greenville 29607 (R) 864-329-1980
- Gasque, Paul Edgar** – LP20, SY, FL 2000, LP20 2012, SC: 1999 Rehoboth-Zoan, 2004 Trinity-Berea, 2012 Not Appointed. PO Box 548, Latta 29565-0548 (O) 843-752-5144 (R) 843-752-5144
- Gist, Janie A.** – LP20, PL 2004, LP20 2011, SC: 2004 Laurens Charge, 2011 Not Appointed. 117 Loblolly Lane, Greenville 29607-5432 (O) 864-608-2660 (R) 864-627-1695
- Gordon, Enrique Roberto** – LP20, PL 2007, FL 2009, LP20 2013, SC: 2007 Kennedyville, 2009 Esperanza Mission Congregation, 2013 Not Appointed. PO Box 14759, Greenville 29610 (O) 864-382-1655 (R) 864-246-7277

Hagler, Joseph Lee – LP20, PL 2002, LP20 2012, SC: 2002 Cordesville, 2012 Not Appointed. PO Box 72012, N. Charleston 29415 (R) 843-744-6742

Jackson, Suzette Ursula – LP20, LP20 2007. SC: 2007 Not Appointed. 325 Logan Avenue, Hartsville 29550 (R) 843-332-8721

King, Jerelene Pringle Jones – LP20, PL 2001, LP20 2012, SC: 2001 Mt. Pleasant, 2003 Macedonia-Wesley Grove, Cottageville, 2010 New Harmony-Robinson Chapel-Union, 2012 Not Appointed. 205 West South 2nd Street, Seneca 29678 (O) 864-882-7356 (R) 864-886-8722

Lack, Peter Michael (Mike) – LP20, PL 1995, FL 1997, LP20 2004, FL 2006, PL 2011, LP20 2013, SC: 1995 Hoods Chapel, 2003 LOA, 2004 Not Appointed, 2006 Estill-Black Swamp, 2011 Grover Charge, 2013 Not Appointed. 108 New Hope Drive, Summerville 29483 (O) 843-563-4615 (R) 843-688-5845

Lee, Barbara Jean – LP20, LP20 2007, SC: 2007 Not Appointed. 1517 Highland Court, Elgin 29045 (R) 803-438-1271 (F) 803-438-271

Ripley, Leonard Clifford III – LP20, FL 1994, LP20 2014, SC: 1994 New Hope, 1998 Folly Beach-St. John, 2006 Trinity, Charleston, 2010 Midland Park, 2014 Not Appointed. 2301 Midland Park Road, N. Charleston 29406 (R) 843-571-0247

Ritter, Stanley Bernard – LP20, LP20 2013, SC: 2013 Not Appointed. 211 Waterford Parkway, Orangeburg 29118 (O) 803-536-4706 (R) 803-536-4706

Wilson, Benjamin Alan (Ben) – LP20, PL 2013, LP20 2014, SC: 2013 Wampee, Little River, 2014 Not Appointed. 240 Kensington Place, Shallote NC 28470 (O) 641-990-4322 (R) 641-990-4322

NOTES

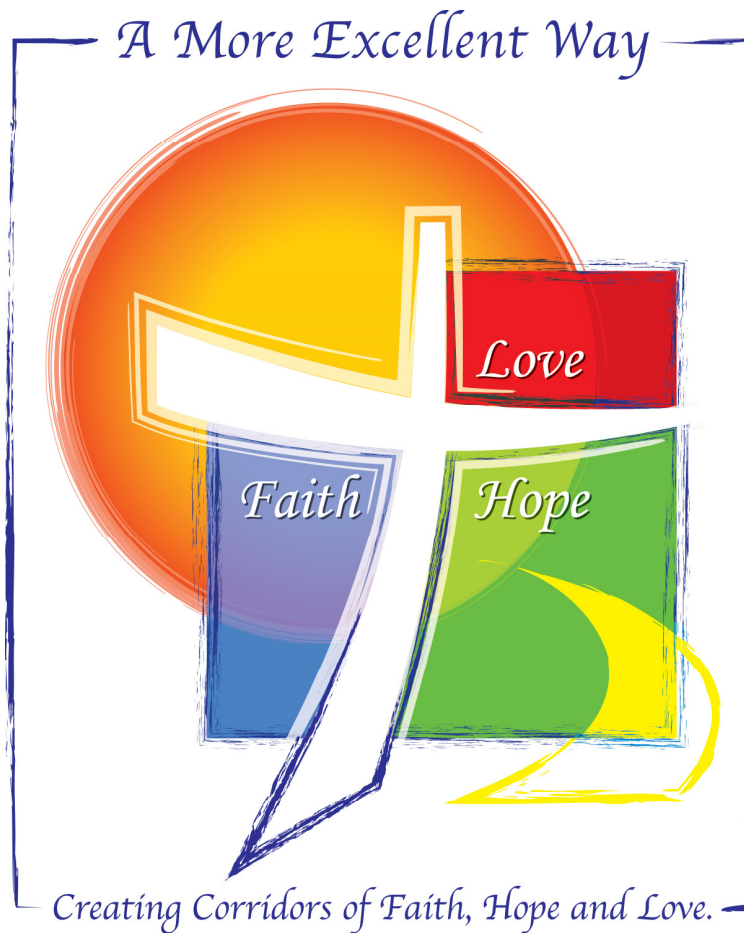

2014
South Carolina Conference
Journal

Volume II
Statistical Tables for 2013
2013 Financial Audit

The United Methodist Church

SPINE for VOLUME II

**2014
Volume
II**

**Journal of the South Carolina Conference
Statistical Tables for 2013 and 2013 Financial Audit**

THE JOURNAL
OF THE
SOUTH CAROLINA CONFERENCE
OF
The United Methodist Church
Southeastern Jurisdiction
2014

VOLUME II
Statistical Tables for 2013
2013 Financial Audit

Price: \$30.00 per year paid in advance by
subscription only (Volumes I and II included)

ANTHONY C. PRESTIPINO
Conference Statistician

Florence Civic Center
Florence, South Carolina

June 1-4, 2014

STATISTICAL TABLES FOR 2013

2013 FINANCIAL AUDIT

Anthony C. Prestipino, Jr.

Conference Statistician

TABLE OF CONTENTS

I. REPORT OF THE STATISTICIAN FOR 2013

A. Condensed Report	S-2
B. Statistical Tables	S-7
1. Anderson District	S-8
2. Charleston District	S-24
3. Columbia District	S-40
4. Florence District	S-56
5. Greenville District	S-80
6. Greenwood District	S-96
7. Hartsville District	S-120
8. Marion District	S-144
9. Orangeburg District	S-168
10. Rock Hill District	S-192
11. Spartanburg District	S-208
12. Walterboro District	S-224
13. Recapitulation Tables	S-248
C. Analysis of Giving (1993-2013)	S-256
D. Membership Analysis According to Church Size - 2013	S-257
E. Conference/District Membership Comparison 2011/2012/2013.....	S-258

II. 2013 FINANCIAL AUDITS S-259

**II. REPORT OF THE STATISTICIAN FOR 2013
CONDENSED REPORT**

Line	Description	2012	2013	Difference
1	Total professing members reported at the close of last year	235,489	235,520	Less than 1% Increase
2.a	Received this year on Profession of Christian Faith	3,297	2,951	10% Decrease
2.b	Restored by affirmation	222	278	25% Increase
2.c	Correct previous year's reporting errors of total professing membership numbers by addition	370	468	17% Decrease
3	Transferred in from other United Methodist churches	1,765	1,716	2% Decrease
4	Transferred in from non-United Methodist churches	1,884	1,579	16% Decrease
5.a	Removed by Charge Conference action	973	1,564	60% Increase
5.b	Withdrawn from Professing Membership	360	556	54% Increase
5.c	Correct previous year's reporting errors of total professing membership numbers by subtraction	1,296	1,430	10% Increase
6	Transferred out to other United Methodist churches	1,116	972	12% Decrease
7	Transferred out to non-United Methodist churches	702	784	11% Increase
8	Removed by death	3,060	3,218	5% Increase
9	Total professing members reported at the close of this year	235,520	233,988	Less than 1% Decrease
	Racial/Ethnic Membership			
9.a	Asian	660	558	15% Decrease
9.b	African American/Black	43,612	47,828	9% Increase
9.c	Hispanic/Latino	299	319	6% Increase
9.d	Native American	117	103	11% Decrease
9.e	Pacific Islander	107	53	50% Decrease
9.f	White	174,111	184,499	5% Increase
9.g	Multi-Racial	329	366	11% Increase
	Gender Membership			
9.h	Female	134,904	134,608	Less than 1% Decrease
9.i	Male	100,616	99,380	1% Decrease
10	Average attendance at all weekly worship services	90,790	89,306	1% Decrease
11.a	Number of persons baptized this year (0-12 Years)	-	1,654	Previous Year was 0
11.b	Number of persons baptized this year (ages 13 or older)	-	579	Previous Year was 0

52

Line	Description	2012	2013	Difference
12	Total Baptized Members who have not become Professing Members	18,257	16,738	8% Decrease
13	Number of other constituents of the church	19,227	18,074	5% Decrease
14	Total enrolled in confirmation preparation classes this year	2,056	1,808	12% Decrease
	PARTICIPANTS IN CHRISTIAN FORMATION GROUPS AND OTHER SMALL GROUP MINISTRIES	-	-	No Change
15	Number of CHILDREN in all Christian formation groups and other small group ministries	20,152	20,079	Less than 1% Decrease
16	Number of YOUTH in all Christian formation groups and other small group ministries	11,909	11,761	1% Decrease
17	Number of YOUNG ADULTS in all Christian formation groups and other small group ministries	7,603	7,886	3% Increase
18	Number of OTHER ADULTS in all Christian formation groups and other small group ministries	50,556	51,101	1% Increase
19	TOTAL number of persons participating in Christian formation groups	90,220	90,827	Less than 1% Increase
20	Average weekly attendance (all ages) in Sunday Church school	38,560	37,278	3% Decrease
21	Number of participants in Vacation Bible School	40,409	39,670	1% Decrease
22	Number of ongoing classes and other small groups (all ages) in Sunday Church School	4,833	4,716	2% Decrease
23	Number of ongoing classes and other small groups (all ages) other than Sunday Church School.	2,171	2,942	35% Increase
24	Number of short-term classes and groups (all ages)	2,815	2,438	13% Decrease
25.a	Membership in United Methodist Men	11,768	11,361	3% Decrease
25.b	Amount paid for projects (UMM)	667,904	751,097	12% Increase
26.a	Membership in United Methodist Women	20,867	20,732	Less than 1% Decrease
26.b	Amount paid for local church and community work (UMW)	997,220	990,937	Less than 1% Decrease
27.a	Number of UMVIM teams sent from this local church	81	89	9% Increase
27.b	Number of persons sent out on UMVIM teams from this local church	539	624	15% Increase
28	Number of persons engaged in mission	-	23,152	Previous Year was 0
29	Number of persons served by community ministries for day care and/or education	26,364	21,866	17% Decrease
30	Number of persons served by community ministries for outreach, justice, and mercy	1,568,633	1,579,828	Less than 1% Increase
31	Market value of church-owned land, buildings and equipment	1,782,219,035	1,795,724,928	Less than 1% Increase
32	Market value of all other church-owned assets	129,781,482	131,704,126	1% Increase
33	Debt secured by church physical assets	101,227,608	92,759,328	8% Decrease
34	Other debt	2,136,626	2,091,758	2% Decrease

Line	Description	2012	2013	Difference
	Expenditures			
35.a	Total amount APPORTIONED to the local church for all causes paid to the AC Treasurer	17,863,269	17,442,702	2% Decrease
35.b	Total amount PAID by the local church for all apportioned causes to AC Treasurer	15,578,812	15,783,050	1% Increase
36.a	Total amount APPORTIONED to the local church for all apportioned causes directly paid to the DISTRICT	-	-	No Change
36.b	Total amount PAID by the local church for apportioned causes directly paid to the DISTRICT	-	-	No Change
37	Total amount for General Advance Specials remitted to the Annual Conference Treasurer	305,789	345,947	13% Increase
38	Total amount for World Service Specials remitted to the Annual Conference Treasurer	-	-	No Change
39	Total amount for Annual Conference Advance Specials remitted to the Annual Conference Treasurer	45,556	32,836	27% Decrease
40	Total amount for the Youth Service Fund remitted to the Annual Conference Treasurer	1,138	1,302	14% Increase
41	Total amount of all other funds sent to AC Treasurer for connectional mission and ministry	292,096	476,364	63% Increase
42	Total Annual Conference Special Sunday Offerings remitted to the Annual Conference Treasurer	634,410	613,592	3% Decrease
43	Total amount given directly to United Methodist causes (not sent to AC Treasurer)	2,119,653	1,911,915	9% Decrease
44	Total amount given to non-United Methodist benevolent and charitable causes	6,424,414	6,904,824	7% Increase
45	General Special Sunday Offerings remitted to the Annual Conference Treasurer	-	-	No Change
45.a	Human Relations Sunday	8,230	6,031	26% Decrease
45.b	One Great Hour of Sharing	20,566	19,078	7% Decrease
45.c	Peace with Justice Sunday	4,340	3,662	15% Decrease
45.d	Native American Ministries Sunday	16,254	14,265	12% Decrease
45.e	World Communion Sunday	8,836	8,704	1% Decrease
45.f	U.M. Student Day	7,375	5,920	19% Decrease
46	Total amount paid by the local church for all direct-billed clergy non-health benefits	5,707,770	6,230,496	9% Increase
47	Total amount paid by the local church for all direct-billed clergy health benefits	4,116,857	3,534,269	14% Decrease
48	Total amount paid in base compensation to the pastor	27,077,600	27,056,047	Less than 1% Decrease
49	Total amount paid in base compensation to all associate pastors assigned by the bishop	1,432,457	1,415,804	1% Decrease
50	Total amount paid to/for pastor and associate(s) for housing and utilities and/or related allowances	4,959,830	5,017,072	1% Increase
51	Total amount paid to pastor and associate(s) for accountable reimbursements	2,696,633	2,635,520	2% Decrease
52	Total amount paid to pastor and associate(s) for any other cash allowances (non accountable)	445,812	282,495	36% Decrease
53	Total amount paid in salary and benefits for Deacons	871,423	677,388	22% Decrease
54	Total amount paid in salary and benefits for Diaconal Ministers	130,579	219,782	68% Increase
55	Total amount paid in salary and benefits for all other church staff	31,679,079	32,234,555	1% Increase

S-4

Line	Description	2012	2013	Difference
56	Total amount spent for local church program expenses	9,015,346	8,839,828	1% Decrease
57	Total amount spent for other local church operating expenses	30,124,152	30,145,060	Less than 1% Increase
58	Total amount paid for principal and interest on indebtedness, loans, mortgages, etc.	15,568,603	15,017,110	3% Decrease
59	Total amount paid on capital expenditures for building, improvements, and major equipment purchases.	11,453,779	12,881,481	12% Increase
60	Total amount PAID by the local church on all expenditures (sum of lines 35b + 36b-59)	170,747,389	172,314,397	Less than 1% Increase
61	Number of households giving to the local church	83,327	81,010	2% Decrease
	Received for annual budget/spending plan			
62.a	Amount received through pledges	64,622,948	62,027,397	4% Decrease
62.b	Amount received from non-pledging, but identified givers	78,927,715	89,711,413	13% Increase
62.c	Amount received from unidentified givers	4,573,063	3,823,826	16% Decrease
62.e	Amount received from Sale of Church Assets	546,312	1,060,596	94% Increase
62.d	Amount received from Interest and Dividends	456,900	367,729	19% Decrease
62.f	Amount received through building use fees, contributions, and rentals	1,272,480	1,716,277	34% Increase
62.g	Amount received through fundraisers and other sources	4,610,697	3,540,999	23% Decrease
62	Total income for annual budget/spending plan	155,010,115	162,248,237	4% Increase
	Received for capital campaigns and other designated special projects			
63.a	Capital campaigns	8,727,611	10,497,724	20% Increase
63.b	Memorials, endowments, and bequests	6,551,831	6,718,413	2% Increase
63.c	Other sources and projects	1,593,215	3,327,017	108% Increase
63.d	Amount received for Special Sundays, General Advance Specials, World Service Specials, Conference Advance Specials and other forms of directed benevolent (charitable) giving	2,502,039	2,800,851	11% Increase
63	Total income for designated causes including capital campaign and other special projects	19,374,696	23,344,005	20% Increase
64.a-64.c	Received from District(s), Annual Conference(s), Jurisdictional Conference(s), General Church and/or other institutional sources outside the local church.	-	-	No Change
64.a	Equitable Compensation Funds received by Church or Pastor	300,129	294,212	1% Decrease
64.b	Advance Special, apportioned, and connectional funds received by church	181,227	203,895	12% Increase
64.c	Other grants and financial support from institutional sources	207,547	377,737	82% Increase
64	Total income from connectional and other institutional sources outside the local church	688,903	875,844	27% Increase

B. STATISTICAL TABLES

Compiled from the Reports of the Pastors

Table I, Table II and Table III

for the year

January 1, 2013 – December 31, 2013

ANDERSON DISTRICT		TABLE NO. 1 STATISTICAL REPORT																
		Church Membership																
Church Name	Total professing members reported at the close of last year	Received this year on Profession of Christian Faith	Restored by affirmation	Correct previous year's reporting errors of total professing membership numbers by addition	Transferred in from other United Methodist churches	Transferred in from non-United Methodist churches	Removed by Charge Conference action	Withdrawn from Professing Membership	Correct previous year's reporting errors of total professing membership numbers by subtraction	Transferred out to other United Methodist churches	Transferred out to non-United Methodist churches	Removed by death	Total professing members reported at the close of this year	Asian	African American/Black	Hispanic/Latino	Native American	
Name	1	2.a	2.b	2.c	3	4	5.a	5.b	5.c	6	7	8	9	9.a	9.b	9.c	9.d	
ANN HOPE	74	3	-	1	2	-	-	-	-	-	-	2	78	-	2	1	-	
ARIAL	52	3	-	-	-	3	-	-	1	-	-	5	52	-	-	-	-	
BELLS	228	7	-	-	3	3	-	-	-	-	3	4	234	-	-	-	-	
BETHEL/ANDERSON	28	1	-	-	-	-	-	-	-	-	-	1	28	-	-	-	-	
BETHEL/IVA	56	-	-	-	-	-	-	-	-	2	-	-	54	-	-	-	-	
BETHEL/PENDLETON	166	5	19	-	-	-	-	4	-	-	2	-	184	-	180	-	-	
BETHESDA	571	22	1	-	12	15	-	-	-	2	8	-	611	-	1	-	-	
BETHLEHEM	20	-	-	-	-	2	-	-	-	-	-	-	22	-	22	-	-	
CALHOUN FALLS	123	-	-	-	-	-	-	-	-	-	-	1	122	-	-	1	-	
CENTRAL	101	2	-	-	-	2	-	-	-	-	-	1	104	1	89	-	-	
CHICOPEE	73	-	-	-	-	-	-	-	-	-	-	1	72	-	-	-	-	
CHIUQUOLA	68	-	-	-	-	-	-	-	-	-	-	-	68	-	-	-	-	
CLEMSON	1,011	9	1	-	9	14	-	1	-	6	3	21	1,013	6	3	-	-	
DICKSON MEMORIAL	192	-	-	-	-	-	-	-	-	5	3	3	181	-	-	-	-	
DONALDS	9	-	-	-	-	-	-	-	-	-	-	-	9	-	-	-	-	
DOUBLE SPRINGS	38	-	-	-	-	-	-	-	-	-	-	1	37	-	-	-	-	
EASLEY CHAPEL	125	-	-	-	-	-	36	-	-	-	-	1	88	-	88	-	-	
EBENEZER	22	-	-	-	-	-	-	-	-	-	-	1	21	-	-	-	-	
EMMANUEL	92	-	-	-	-	-	-	-	-	-	-	-	92	-	92	-	-	
FAIRFIELD	84	-	-	-	-	-	-	-	-	-	-	-	84	-	81	-	-	
FAIRVIEW	111	2	-	-	-	-	-	-	-	-	-	4	109	-	-	-	-	
FIRST/EASLEY	893	14	-	-	7	7	-	-	-	2	-	6	913	3	-	2	-	
FRIENDSHIP	82	-	-	-	-	-	-	-	3	-	-	3	76	-	1	-	-	
GILGAL	39	-	-	-	-	-	-	-	-	-	-	1	38	-	-	-	-	
GOLDEN GROVE	33	-	-	-	-	-	-	-	-	-	-	-	33	-	27	2	-	
GRACE/ABBEVILLE	396	3	-	-	4	17	-	-	-	3	-	1	416	-	-	-	-	
GRACE/PICKENS	595	20	4	-	7	11	-	-	-	-	-	7	630	-	4	-	-	
GRACE/WILLIAMSTON	113	3	-	-	2	3	-	-	-	-	-	3	118	-	-	-	-	
HEBRON	73	-	-	-	-	1	-	-	-	-	-	2	72	-	-	-	-	
HOMELAND PARK	43	-	-	-	-	-	-	-	-	-	-	-	43	-	-	-	-	
HOPEWELL	63	-	-	-	-	-	-	-	-	-	-	2	61	-	-	1	-	
JOHN WESLEY/ANDERSON	99	1	-	-	1	-	-	-	-	-	-	2	99	-	4	-	-	
JOHN WESLEY/EASLEY	94	-	-	-	-	-	-	5	-	-	1	1	87	-	87	-	-	

LATIMER MEMORIAL	203	6	-	-	1	-	-	-	-	-	-	1	209	-	-	-	-
LAWRENCE CHAPEL	291	3	-	-	2	-	-	4	-	-	-	4	288	-	-	-	-
LIBERTY	144	2	-	-	-	4	-	-	-	-	-	3	147	-	-	-	-
MAIN STREET/ABBEVILLE	339	-	-	-	1	3	-	-	-	-	1	2	340	-	1	-	-
MARSHALL MEMORIAL	136	1	-	-	2	-	-	-	-	1	4	-	134	-	-	-	-
MOORES CHAPEL	17	-	-	-	-	-	-	-	-	-	-	-	17	-	16	-	-
MT BETHEL	64	-	-	-	-	-	-	-	-	-	-	3	61	-	-	-	-
MT PLEASANT	59	-	-	-	-	-	-	-	-	-	-	-	59	-	59	-	-
MT SINAI	19	-	-	-	-	-	-	-	-	-	-	-	19	-	19	-	-
MT ZION	174	2	-	-	1	-	-	-	-	3	-	5	169	-	-	-	-
NEW HARMONY	91	-	-	-	-	4	-	-	-	2	3	3	87	-	85	-	-
NEW HOPE	170	3	-	-	-	1	-	-	2	1	-	6	165	-	-	-	-
PELZER	70	0	-	-	-	-	-	-	-	-	-	-	70	-	-	6	-
PENDLETON	461	8	-	-	14	7	-	-	-	4	5	3	478	-	2	2	1
PORTER CHAPEL	193	-	-	-	-	2	-	-	-	-	-	3	192	1	-	-	-
ROBINSON CHAPEL	136	-	-	-	-	1	-	2	40	-	-	5	90	-	90	-	-
ROCK SPRINGS	56	-	-	-	-	-	-	-	-	-	-	-	56	-	-	-	1
RUHAMAH	62	1	-	-	2	-	-	-	-	-	-	-	65	-	-	-	-
SALEM	108	2	-	-	2	-	-	-	-	-	-	1	111	-	-	-	-
SANDY SPRINGS	23	1	-	-	-	-	-	-	-	-	-	-	24	-	-	-	-
SHARON/ABBEVILLE	82	-	-	-	-	-	-	-	1	3	3	-	75	-	-	-	-
SHILOH STATION	336	4	-	-	3	-	-	-	-	-	-	4	339	2	-	-	-
SHILOH/ABBEVILLE	51	-	-	-	-	-	-	-	-	-	-	-	51	-	-	-	-
SMYRNA	98	-	-	-	-	-	-	-	11	-	-	6	81	1	-	-	-
ST ANDREW	392	7	-	-	3	4	-	2	-	6	4	6	388	-	2	-	-
ST JAMES/BELTON	7	-	-	-	-	-	-	-	-	-	-	1	6	-	6	-	-
ST JOHN'S	1,482	1	-	-	2	3	-	-	-	1	5	16	1,466	-	1	1	-
ST LUKE	213	3	1	-	5	6	-	-	-	1	-	2	225	-	-	-	-
ST MARK	923	20	-	-	12	2	-	2	1	11	8	15	920	-	1	1	-
ST PAUL	125	-	-	-	-	-	-	-	-	-	-	1	124	-	-	-	-
STARR	70	-	-	-	-	-	-	-	-	-	-	-	70	-	-	-	-
TABOR	148	6	-	-	4	-	-	-	-	-	-	3	155	-	1	4	1
THOMPSON CENTENNIAL	130	-	-	-	-	-	-	-	-	-	-	1	129	-	129	-	-
TOXAWAY	87	1	-	-	-	-	-	-	-	-	-	2	86	-	8	-	-
TRINITY/ANDERSON	988	22	-	-	8	2	279	-	-	3	12	11	715	-	-	-	-
TRINITY/HONEA PATH	225	-	-	-	6	-	-	-	-	-	-	4	227	-	-	-	-
UNION GROVE	155	-	-	-	-	-	-	-	-	1	-	4	150	-	-	-	-
WESTMINSTER	42	-	-	-	-	1	-	-	-	2	-	2	39	-	-	-	-
ZION/ANDERSON	207	6	-	-	1	8	-	-	-	-	-	9	213	1	-	1	-
ZION/EASLEY	80	-	-	-	1	-	-	-	-	-	-	1	80	-	1	-	-
ZION/WALHALLA	8	-	-	-	1	-	-	-	-	-	-	-	9	-	-	-	-
TOTALS	14,432	194	26	1	118	126	315	20	59	59	65	201	14,178	15	1,102	22	3

ANDERSON DISTRICT		TABLE NO. 1 STATISTICAL REPORT (continued)																
Church Name	Church Membership (continued)											Christian Formation Groups						
	Pacific Islander	White	Multi-Racial	Female	Male	Average attendance at all weekly worship services	Number of persons baptized this year (0-12 Years)	Number of persons baptized this year (ages 13 or older)	Total Baptized Members who have not become Professing Members	Number of other constituents of the church	Total enrolled in confirmation preparation classes this year	Number of CHILDREN in all Christian formation groups and other small group ministries	Number of YOUTH in all Christian formation groups and other small group ministries	Number of YOUNG ADULTS in all Christian formation groups and other small group ministries	Number of OTHER ADULTS in all Christian formation groups and other small group ministries	TOTAL number of persons participating in Christian formation groups	Average weekly attendance (all ages) in Sunday Church school	
Name	9.e	9.f	9.g	9.h	9.i	10	11.a	11.b	12	13	14	15	16	17	18	19	20	
ANN HOPE	-	75	-	40	38	30	-	-	-	-	3	40	10	-	2	52	40	
ARIAL	-	52	-	32	20	29	5	-	2	17	-	3	2	-	-	5	18	
BELLS	-	234	-	133	101	83	-	3	-	20	-	28	31	32	143	234	38	
BETHEL/ANDERSON	-	28	-	18	10	18	2	1	-	1	-	-	-	-	5	5	-	
BETHEL/IVA	-	54	-	36	18	38	-	-	-	-	-	-	-	-	24	24	22	
BETHEL/PENDLETON	-	2	2	114	70	65	-	-	-	-	-	18	6	4	32	60	20	
BETHESDA	-	610	-	326	285	342	8	4	111	140	5	99	30	28	256	413	239	
BETHLEHEM	-	-	-	18	4	20	-	-	-	-	-	-	-	-	-	-	16	
CALHOUN FALLS	-	117	4	71	51	38	-	-	-	2	-	10	3	-	24	37	26	
CENTRAL	-	7	7	57	47	40	-	-	-	5	4	11	8	8	35	62	18	
CHICOPEE	-	72	-	45	27	28	-	-	-	-	-	-	-	-	16	16	9	
CHIUOLA	-	68	-	38	30	30	-	-	-	-	-	10	3	-	-	13	19	
CLEMSON	1	1,001	2	543	470	549	7	-	141	118	5	147	125	78	346	696	115	
DICKSON MEMORIAL	-	180	1	113	68	88	1	-	12	49	-	4	2	1	55	62	47	
DONALDS	-	9	-	7	2	8	-	-	-	-	-	-	-	-	7	7	8	
DOUBLE SPRINGS	-	37	-	24	13	19	-	-	-	12	-	-	-	-	-	-	-	
EASLEY CHAPEL	-	-	-	68	20	40	-	-	-	-	-	-	-	10	10	20	10	
EBENEZER	-	21	-	12	9	22	-	-	-	-	-	-	-	-	16	16	10	
EMMANUEL	-	-	-	55	37	38	-	-	-	-	-	15	5	11	21	52	14	
FAIRFIELD	-	-	3	60	24	44	-	-	-	33	-	-	-	-	42	42	11	
FAIRVIEW	-	109	-	69	40	35	2	1	1	-	-	6	7	4	8	25	12	
FIRST/EASLEY	-	897	11	488	425	251	2	6	74	63	5	43	56	32	312	443	143	
FRIENDSHIP	-	75	-	45	31	32	-	-	-	13	-	4	-	-	10	14	13	
GILGAL	-	38	-	16	22	20	-	-	17	19	-	2	2	4	18	26	10	
GOLDEN GROVE	-	3	1	20	13	50	-	-	-	-	-	8	7	7	10	32	15	
GRACE/ABBEVILLE	-	416	-	234	182	236	2	3	-	68	7	35	68	64	33	200	92	
GRACE/PICKENS	-	625	1	319	311	213	4	1	-	-	24	30	25	20	100	175	127	
GRACE/WILLIAMSTON	-	117	1	68	50	60	3	-	1	6	-	3	10	5	35	53	30	
HEBRON	-	72	-	43	29	29	-	-	-	-	-	-	-	-	-	-	15	
HOMELAND PARK	-	43	-	23	20	25	1	1	-	-	-	15	2	2	4	23	15	
HOPEWELL	-	60	-	38	23	43	-	-	-	5	5	5	5	-	12	22	-	
JOHN WESLEY/ANDERSON	-	95	-	58	41	28	1	-	9	20	-	10	-	-	10	20	12	
JOHN WESLEY/EASLEY	-	-	-	62	25	40	-	-	-	10	-	7	2	7	8	24	15	

LATIMER MEMORIAL	-	208	1	130	79	65	1	-	2	9	-	16	2	-	54	72	37
LAWRENCE CHAPEL	-	286	2	176	112	109	5	-	16	29	5	27	24	11	87	149	61
LIBERTY	-	147	-	86	61	47	1	-	4	4	-	2	3	-	38	43	22
MAIN STREET/ABBEVILLE	-	336	3	193	147	148	3	-	14	10	-	-	-	-	-	-	-
MARSHALL MEMORIAL	-	134	-	80	54	28	-	-	-	-	-	-	-	-	12	12	13
MOORES CHAPEL	-	1	-	10	7	18	-	-	-	8	-	5	-	-	-	5	6
MT BETHEL	-	61	-	37	24	30	-	-	-	4	-	2	-	-	20	22	17
MT PLEASANT	-	-	-	26	33	35	-	-	-	-	-	-	-	-	-	-	12
MT SINAI	-	-	-	8	11	12	-	-	-	-	-	-	-	-	7	7	4
MT ZION	-	169	-	83	86	79	3	-	8	12	-	4	3	7	40	54	24
NEW HARMONY	-	1	1	56	31	40	-	-	-	6	2	4	1	2	33	40	5
NEW HOPE	-	164	1	92	73	81	2	2	23	26	3	17	12	4	20	53	29
PELZER	-	64	-	45	25	25	-	-	-	-	-	-	-	-	25	25	14
PENDLETON	-	470	3	260	218	183	1	4	44	50	6	45	45	32	100	222	100
PORTER CHAPEL	-	191	-	106	86	54	-	-	5	3	-	-	-	4	48	52	32
ROBINSON CHAPEL	-	-	-	65	25	35	-	-	-	-	-	-	-	-	-	-	-
ROCK SPRINGS	-	55	-	30	26	25	-	-	-	-	-	-	-	-	-	-	-
RUHAMAH	-	65	-	33	32	42	-	-	-	-	-	6	2	-	12	20	14
SALEM	-	110	1	59	52	70	3	-	5	46	-	34	22	8	47	111	45
SANDY SPRINGS	-	24	-	16	8	20	-	-	-	-	-	-	-	-	4	4	-
SHARON/ABBEVILLE	-	75	-	38	37	43	2	-	5	2	-	-	-	-	-	-	11
SHILOH STATION	-	337	-	183	156	136	3	-	15	37	-	22	15	27	51	115	56
SHILOH/ABBEVILLE	-	51	-	35	16	20	-	-	-	8	-	5	7	1	20	33	10
SMYRNA	-	80	-	52	29	27	-	-	-	4	-	-	-	-	-	-	18
ST ANDREW	1	385	-	228	160	219	4	2	49	71	6	24	21	3	108	156	87
ST JAMES/BELTON	-	-	-	5	1	8	-	-	-	5	-	6	-	4	-	10	4
ST JOHN'S	1	1,463	-	773	693	298	6	-	121	126	1	37	31	55	92	215	127
ST LUKE	-	225	-	124	101	126	2	1	24	102	-	32	22	15	80	149	37
ST MARK	-	918	-	510	410	412	4	-	71	50	7	71	56	70	495	692	226
ST PAUL	-	124	-	72	52	29	-	-	-	-	-	13	2	-	-	15	8
STARR	-	70	-	50	20	16	-	-	2	-	-	-	-	-	-	-	-
TABOR	-	149	-	90	65	73	3	3	2	25	-	17	8	24	28	77	25
THOMPSON CENTENNIAL	-	-	-	100	29	65	-	-	-	-	-	6	17	10	6	39	15
TOXAWAY	-	78	-	56	30	17	-	-	14	16	-	-	-	-	5	5	-
TRINITY/ANDERSON	-	715	-	384	331	347	8	-	119	48	22	118	37	32	163	350	204
TRINITY/HONEA PATH	-	227	-	116	111	75	2	-	22	16	1	9	4	3	73	89	51
UNION GROVE	-	150	-	85	65	72	-	-	3	-	-	4	3	3	55	65	37
WESTMINSTER	-	39	-	25	14	39	1	-	1	-	3	19	-	-	-	19	21
ZION/ANDERSON	-	210	1	121	92	142	4	-	26	47	-	21	18	10	53	102	88
ZION/EASLEY	-	79	-	41	39	40	-	-	-	-	-	-	-	-	2	2	18
ZION/WALHALLA	-	9	-	5	4	14	-	-	-	-	-	-	-	-	-	-	-
TOTALS	3	12,987	46	7,977	6,201	5,995	96	32	963	1,365	114	1,119	764	642	3,372	5,897	2,657

ANDERSON DISTRICT	TABLE NO. 1 STATISTICAL REPORT (continued)												
Church Name	Christian Formation Groups (cont)				UMMen		UMWomen		UMVIM		Mission	Community Ministries	
	Number of participants in Vacation Bible School	Number of ongoing classes and other small groups (all ages) in Sunday Church School	Number of ongoing classes and other small groups (all ages) other than Sunday Church School.	Number of short-term classes and groups (all ages)	Membership in United Methodist Men	Amount paid for projects (UMM)	Membership in United Methodist Women	Amount paid for local church and community work (UMW)	Number of UMWIM teams sent from this local church	Number of persons sent out on UMWIM teams from this local church	Number of persons engaged in mission	Number of persons served by community ministers for daycare and/or education	Number of persons served by community ministers for outreach, justice, and mercy
Name	21	22	23	24	25.a	25.b	26.a	26.b	27.a	27.b	28	29	30
ANN HOPE	45	1	1	-	-	-	6	996	-	-	-	-	100
ARIAL	26	2	1	-	-	-	7	-	-	-	-	-	-
BELLS	60	6	1	1	-	-	6	3,490	-	-	-	-	-
BETHEL/ANDERSON	-	-	1	1	-	-	-	-	-	-	-	-	100
BETHEL/IVA	-	2	2	1	-	-	18	3,500	-	2	2	8	18
BETHEL/PENDLETON	17	3	3	2	13	120	15	-	5	32	-	-	10
BETHESDA	223	19	7	5	40	3,995	49	1,943	-	1	136	-	4,017
BETHLEHEM	8	14	-	-	-	-	4	-	-	-	-	-	-
CALHOUN FALLS	-	6	1	-	-	-	17	-	-	-	-	-	250
CENTRAL	38	2	1	1	17	-	24	-	-	-	-	-	175
CHICOPEE	-	9	1	1	-	-	-	-	-	-	-	-	-
CHIUOLA	17	-	5	-	-	205	4	-	-	-	25	-	101
CLEMSON	120	15	8	7	-	-	94	2,000	-	-	140	177	180
DICKSON MEMORIAL	-	5	1	3	-	-	17	370	-	-	26	12	301
DONALDS	-	3	3	-	-	-	-	100	-	-	9	-	-
DOUBLE SPRINGS	-	-	-	-	-	-	-	-	-	-	-	-	20
EASLEY CHAPEL	20	10	10	-	20	-	12	-	-	-	-	4	4
EBENEZER	7	1	1	-	-	-	7	1,055	-	-	-	-	40
EMMANUEL	50	2	1	-	14	945	16	-	-	-	-	-	150
FAIRFIELD	15	1	3	-	-	-	7	740	-	1	-	-	790
FAIRVIEW	27	3	-	-	-	-	-	-	-	-	-	-	-
FIRST/EASLEY	110	18	10	5	26	-	56	3,426	3	27	-	63	889
FRIENDSHIP	-	2	-	1	-	-	17	3,911	-	-	-	-	-
GILGAL	-	3	-	1	-	-	-	-	-	-	-	-	-
GOLDEN GROVE	38	3	2	-	6	350	-	400	-	-	20	-	28
GRACE/ABBEVILLE	110	18	14	12	52	15,562	22	2,651	-	-	127	-	4,209
GRACE/PICKENS	40	15	15	5	10	11,480	24	7,279	1	14	75	45	3,200
GRACE/WILLIAMSTON	13	1	2	1	-	-	10	350	-	-	25	-	85
HEBRON	30	2	-	-	-	-	-	-	-	-	-	-	-
HOMELAND PARK	-	-	1	1	-	-	-	200	-	-	-	-	-
HOPEWELL	-	-	-	1	-	-	2	-	-	-	36	-	400
JOHN WESLEY/ANDERSON	23	2	1	-	-	-	17	500	-	-	-	-	100
JOHN WESLEY/EASLEY	20	15	4	-	20	-	12	-	-	-	-	1	2

LATIMER MEMORIAL	14	7	3	2	17	391	16	1,550	-	-	-	-	625
LAWRENCE CHAPEL	39	8	9	6	16	4,350	-	-	-	-	36	29	60
LIBERTY	-	9	3	4	-	-	14	776	-	-	-	-	20
MAIN STREET/ABBEVILLE	-	-	-	-	-	4,000	75	3,448	-	-	-	-	-
MARSHALL MEMORIAL	27	1	1	-	-	-	11	437	-	-	-	-	50
MOORES CHAPEL	-	-	-	-	-	300	4	-	-	-	4	-	13
MT BETHEL	12	3	6	-	11	22	9	175	-	-	5	-	380
MT PLEASANT	40	3	-	12	-	-	8	-	-	-	-	-	-
MT SINAI	12	1	1	-	-	-	-	-	-	-	4	-	25
MT ZION	4	5	-	4	25	500	41	600	-	-	-	-	74
NEW HARMONY	20	1	3	-	18	260	21	150	-	-	15	-	80
NEW HOPE	28	5	2	-	6	1,080	27	365	-	-	34	-	67
PELZER	-	1	1	1	-	-	10	690	-	-	-	-	-
PENDLETON	65	16	12	4	39	-	-	-	-	-	-	206	1,901
PORTER CHAPEL	36	3	9	2	12	154	21	-	-	-	16	-	1,008
ROBINSON CHAPEL	-	-	-	-	-	-	20	2,780	-	-	1	-	-
ROCK SPRINGS	-	2	-	-	-	-	-	-	-	-	-	-	-
RUHAMAH	-	2	-	1	-	-	12	2,200	-	2	2	-	16
SALEM	35	5	2	3	15	300	20	1,331	-	-	-	34	653
SANDY SPRINGS	-	-	1	-	-	-	-	-	-	-	-	-	150
SHARON/ABBEVILLE	-	1	-	-	-	-	-	-	-	-	7	-	15
SHILOH STATION	22	10	3	2	22	6,250	28	7,520	-	-	1	-	227
SHILOH/ABBEVILLE	26	2	-	-	-	-	-	-	-	-	-	-	61
SMYRNA	-	1	-	-	-	-	-	-	-	-	-	-	-
ST ANDREW	100	11	8	11	28	2,715	20	5,703	-	-	14	39	8,616
ST JAMES/BELTON	8	4	-	6	2	-	-	55	-	-	7	-	7
ST JOHN'S	58	12	9	9	8	-	42	800	-	-	-	115	2,095
ST LUKE	72	7	6	2	25	1,200	18	3,583	-	-	13	-	80
ST MARK	45	21	7	15	16	150	132	12,788	-	-	125	200	650
ST PAUL	-	2	1	3	-	-	12	1,200	-	-	15	-	722
STARR	-	-	-	-	-	-	-	-	-	-	-	-	-
TABOR	28	5	4	2	-	-	-	-	-	-	20	-	51
THOMPSON CENTENNIAL	34	15	18	-	9	-	13	-	-	-	-	-	-
TOXAWAY	83	-	2	-	-	-	-	-	-	-	11	72	225
TRINITY/ANDERSON	80	16	14	14	-	-	87	1,984	1	25	441	84	3,024
TRINITY/HONEA PATH	40	8	3	3	31	500	19	375	-	-	36	30	248
UNION GROVE	-	8	4	4	16	400	4	325	-	-	50	-	40
WESTMINSTER	34	4	-	-	-	-	-	2,150	-	-	-	-	-
ZION/ANDERSON	65	11	8	1	30	746	28	157	4	10	85	380	1,672
ZION/EASLEY	-	3	-	-	-	-	8	165	-	-	-	-	10
ZION/WALHALLA	-	-	-	-	-	-	-	-	-	-	-	-	-
TOTALS	2,084	396	240	160	564	55,975	1,183	84,218	14	114	1,563	1,499	38,034

ANDERSON DISTRICT	TABLE NO. 2 STATISTICAL REPORT											
Church Name	Property and Assets				Apportionments				Other Benevolences			
	Market value of church-owned land, buildings and equipment	Market value of all other church-owned assets	Debt secured by church physical assets	Other debt	Total amount APPORTIONED to the local church for all causes paid to the AC Treasurer	Total amount PAID by the local church for all apportioned causes to AC Treasurer	Total amount APPORTIONED to the local church for all apportioned causes directly paid to the DISTRICT	Total amount PAID by the local church for apportioned causes directly paid to the DISTRICT	Total amount for General Advance Specials remitted to the Annual Conference Treasurer	Total amount for World Service Specials remitted to the Annual Conference Treasurer	Total amount for Annual Conference Advance Specials remitted to the Annual Conference Treasurer	Total amount for the Youth Service Fund remitted to the Annual Conference Treasurer
Name	31	32	33	34	35.a	35.b	36.a	36.b	37	38	39	40
ANN HOPE	1,392,300	55,000	-	-	8,944	4,380	-	-	-	-	-	-
ARIAL	1,100,000	330,376	-	-	5,827	5,827	-	-	-	-	-	-
BELLS	655,000	147,000	-	-	11,565	11,565	-	-	-	-	-	-
BETHEL/ANDERSON	660,000	-	-	-	2,696	1,534	-	-	-	-	-	-
BETHEL/IVA	1,682,000	198,963	-	-	7,018	7,018	-	-	-	-	-	-
BETHEL/PENDLETON	358,000	61,314	-	-	8,332	8,332	-	-	-	-	-	-
BETHESDA	7,650,000	15,000	1,307,153	-	48,424	48,424	-	-	450	-	-	-
BETHLEHEM	285,000	-	-	-	1,615	1,617	-	-	-	-	-	-
CALHOUN FALLS	785,000	10,000	-	-	7,694	7,694	-	-	-	-	-	-
CENTRAL	815,000	-	-	-	6,980	6,980	-	-	-	-	25	-
CHICOPEE	80,000	-	-	-	3,068	3,068	-	-	-	-	-	-
CHIQUEOLA	300,000	38,000	-	-	6,718	1,164	-	-	-	-	-	-
CLEMSON	5,871,144	1,392,273	-	-	88,349	88,351	-	-	9,045	-	800	-
DICKSON MEMORIAL	2,781,000	67,274	-	-	27,392	27,392	-	-	1,370	-	-	-
DONALDS	124,000	-	-	-	1,913	471	-	-	-	-	-	-
DOUBLE SPRINGS	278,576	16,000	-	-	3,217	3,536	-	-	-	-	-	-
EASLEY CHAPEL	1,150,000	-	-	-	10,568	5,480	-	-	-	-	-	-
EBENEZER	508,468	-	-	-	3,995	3,995	-	-	139	-	-	-
EMMANUEL	1,572,670	-	141,313	-	4,494	4,571	-	-	-	-	-	-
FAIRFIELD	1,018,600	-	-	-	8,864	2,888	-	-	-	-	-	18
FAIRVIEW	1,159,000	-	-	-	5,594	5,594	-	-	-	-	-	-
FIRST/EASLEY	9,581,750	384,312	583,052	-	63,454	63,454	-	-	4,246	-	-	-
FRIENDSHIP	813,100	93,508	-	-	4,899	4,899	-	-	-	-	-	-
GILGAL	344,800	91,650	-	-	3,460	3,460	-	-	-	-	-	-
GOLDEN GROVE	314,000	-	-	-	21	-	-	-	-	-	-	-
GRACE/ABBEVILLE	2,877,000	271,615	1,309,211	-	38,354	38,353	-	-	-	-	-	-
GRACE/PICKENS	4,820,000	244,000	98,186	-	31,643	31,643	-	-	725	-	500	-
GRACE/WILLIAMSTON	1,700,000	24,000	-	-	18,118	3,104	-	-	-	-	-	-
HEBRON	175,000	4,000	-	5,824	3,584	3,584	-	-	-	-	-	-
HOMELAND PARK	505,000	-	-	-	3,746	3,746	-	-	-	-	-	-
HOPEWELL	647,000	52,763	-	-	4,590	4,590	-	-	-	-	-	-
JOHN WESLEY/ANDERSON	200,000	63,336	-	-	3,847	3,847	-	-	-	-	135	-
JOHN WESLEY/EASLEY	661,000	-	-	-	5,993	5,993	-	-	-	-	-	-

LATIMER MEMORIAL	1,200,000	314,613	-	-	14,296	7,979	-	-	190	-	-	-
LAWRENCE CHAPEL	1,403,500	35,495	-	-	30,653	30,653	-	-	-	-	-	-
LIBERTY	1,358,000	394,725	-	-	12,410	12,410	-	-	-	-	-	-
MAIN STREET/ABBEVILLE	3,994,000	181,262	-	-	32,978	32,978	-	-	944	-	-	-
MARSHALL MEMORIAL	512,000	-	-	-	4,657	4,657	-	-	-	-	-	-
MOORES CHAPEL	132,000	-	-	-	2,065	2,065	-	-	-	-	-	-
MT BETHEL	449,000	16,572	-	-	4,983	3,488	-	-	-	-	-	-
MT PLEASANT	610,000	-	-	-	4,352	4,352	-	-	100	-	-	-
MT SINAI	399,710	-	-	-	3,298	3,298	-	-	-	-	-	-
MT ZION	2,001,000	84,847	-	-	17,258	17,258	-	-	-	-	-	-
NEW HARMONY	623,300	136,000	6,100	-	4,940	4,940	-	-	-	-	-	-
NEW HOPE	1,778,500	77,083	-	-	15,405	7,034	-	-	-	-	-	-
PELZER	938,000	24,700	-	-	7,093	4,380	-	-	-	-	-	-
PENDLETON	5,237,500	57,855	423,531	-	33,915	33,915	-	-	1,075	-	2,000	-
PORTER CHAPEL	2,041,500	43,031	-	-	10,836	8,943	-	-	375	-	-	-
ROBINSON CHAPEL	797,000	-	-	-	8,844	8,844	-	-	-	-	-	-
ROCK SPRINGS	287,576	16,000	-	-	3,226	3,226	-	-	-	-	-	-
RUHAMAH	926,700	80,385	-	-	5,866	5,866	-	-	-	-	-	-
SALEM	614,700	97,238	-	-	9,474	9,476	-	-	-	-	-	-
SANDY SPRINGS	485,000	24,800	-	-	2,308	2,308	-	-	-	-	-	-
SHARON/ABBEVILLE	1,104,660	74,747	-	-	5,752	5,752	-	-	-	-	-	-
SHILOH STATION	2,306,000	50,000	258,502	-	21,597	21,600	-	-	-	-	-	-
SHILOH/ABBEVILLE	640,000	57,050	-	-	2,925	2,925	-	-	-	-	-	-
SMYRNA	1,217,573	58,450	-	-	7,994	7,994	-	-	-	-	-	-
ST ANDREW	3,737,000	92,257	-	-	41,497	41,497	-	-	2,289	-	-	-
ST JAMES/BELTON	88,000	-	-	-	732	732	-	-	-	-	-	-
ST JOHN'S	13,900,000	309,903	30,000	266,586	85,325	65,000	-	-	2,523	-	-	-
ST LUKE	3,267,000	-	108,404	-	17,777	17,777	-	-	-	-	-	-
ST MARK	7,640,000	329,353	1,378,083	-	100,258	100,258	-	-	395	-	-	-
ST PAUL	467,942	107,000	-	-	4,774	4,774	-	-	-	-	-	-
STARR	450,000	48,000	-	-	3,661	3,661	-	-	30	-	-	-
TABOR	1,346,000	195,795	-	-	5,719	5,719	-	-	-	-	-	-
THOMPSON CENTENNIAL	850,000	550	-	-	6,050	6,050	-	-	-	-	-	-
TOXAWAY	375,000	6,585	-	-	4,906	2,573	-	-	30	-	-	-
TRINITY/ANDERSON	10,323,000	250,051	224,319	-	94,002	80,040	-	-	8,411	-	-	-
TRINITY/HONEA PATH	1,905,020	186,714	40,726	-	13,692	13,692	-	-	100	-	-	-
UNION GROVE	1,635,000	-	-	-	12,146	12,146	-	-	-	-	-	-
WESTMINSTER	695,000	280,700	-	-	5,560	5,560	-	-	1,500	-	-	-
ZION/ANDERSON	2,856,000	260,000	456,647	-	19,773	19,773	-	-	-	-	-	-
ZION/EASLEY	1,220,000	166,000	-	-	6,188	6,193	-	-	-	-	-	-
ZION/WALHALLA	402,000	48,929	-	-	1,722	1,722	-	-	-	-	-	-
TOTALS	135,078,589	7,667,074	6,365,227	272,410	1,145,883	1,050,062	-	-	33,937	-	3,460	18

ANDERSON DISTRICT	TABLE NO. 2 STATISTICAL REPORT (continued)											
Church Name	Other Benevolences (continued)				General Special Sunday Offerings						Direct Billing	
	Total amount of all other funds sent to AC Treasurer for connexional mission and ministry	Total Annual Conference Special Sunday Offerings remitted to the Annual Conference Treasurer	Total amount given directly to United Methodist causes (not sent to AC Treasurer)	Total amount given to non-United Methodist benevolent and charitable causes	Human Relations Sunday	One Great Hour of Sharing	Peace with Justice Sunday	Native American Ministries Sunday	World Communion Sunday	U.M. Student Day	Total amount paid by the local church for all direct-billed clergy non-health benefits	Total amount paid by the local church for all direct-billed clergy health benefits
Name	41	42	43	44	45.a	45.b	45.c	45.d	45.e	45.f	46	47
ANN HOPE	68	487	9,131	-	-	-	-	-	-	-	4,851	2,235
ARIAL	380	266	-	2,414	-	-	-	-	-	-	2,408	-
BELLS	467	-	3,410	1,225	-	-	-	-	-	-	9,750	15,600
BETHEL/ANDERSON	65	-	-	600	-	-	-	-	-	-	2,986	-
BETHEL/IVA	100	-	300	4,250	-	-	-	-	-	-	2,667	-
BETHEL/PENDLETON	228	-	-	-	-	-	-	-	-	-	3,692	2,088
BETHESDA	2,841	2,937	-	34,591	-	1,803	-	-	-	-	12,731	7,794
BETHLEHEM	75	-	-	-	-	-	-	-	-	-	2,061	1,160
CALHOUN FALLS	-	-	-	892	-	-	-	-	-	-	-	-
CENTRAL	100	50	-	500	-	-	-	-	-	-	4,935	2,784
CHICOPEE	184	-	892	362	-	-	-	-	-	-	-	-
CHIUQUOLA	-	-	-	-	-	-	-	-	-	-	-	-
CLEMSON	4,166	7,506	46,188	92,297	150	-	-	-	-	1,050	32,005	21,569
DICKSON MEMORIAL	1,499	5,072	-	1,846	-	-	-	-	-	-	11,611	11,712
DONALDS	-	-	-	-	-	-	-	-	-	-	-	-
DOUBLE SPRINGS	97	166	150	-	-	-	-	-	-	-	2,045	-
EASLEY CHAPEL	-	-	-	-	-	-	-	-	-	-	6,302	3,039
EBENEZER	200	50	3,700	690	55	80	-	-	-	-	-	-
EMMANUEL	140	-	-	-	-	-	-	-	-	-	1,273	-
FAIRFIELD	100	38	250	466	-	17	25	-	-	-	2,697	-
FAIRVIEW	-	305	-	1,982	-	-	-	-	-	-	-	-
FIRST/EASLEY	1,992	3,743	10,194	9,524	175	190	30	100	35	45	1,749	970
FRIENDSHIP	2,355	497	218	-	-	-	-	-	-	-	4,851	2,316
GILGAL	-	-	-	1,525	-	-	-	-	-	-	-	-
GOLDEN GROVE	-	-	-	-	-	-	-	-	-	-	-	-
GRACE/ABBEVILLE	1,538	-	7,151	41,910	-	-	-	-	-	-	10,119	14,300
GRACE/PICKENS	991	1,856	2,049	47,277	200	311	100	-	100	100	12,168	15,600
GRACE/WILLIAMSTON	292	430	-	1,431	-	-	-	-	-	-	8,121	2,541
HEBRON	36	60	-	-	-	-	-	-	-	-	-	-
HOMELAND PARK	103	-	-	-	-	-	-	-	-	-	2,986	-
HOPEWELL	371	661	-	4,416	-	-	-	-	-	-	-	-
JOHN WESLEY/ANDERSON	10	82	-	-	-	-	-	-	-	-	-	-
JOHN WESLEY/EASLEY	264	-	-	-	-	-	-	-	-	-	7,273	3,596

LATIMER MEMORIAL	95	664	-	2,300	-	-	-	-	-	-	10,439	5,568
LAWRENCE CHAPEL	248	-	-	9,675	-	-	-	-	-	-	11,500	5,568
LIBERTY	174	751	-	4,070	-	-	-	-	-	-	17,820	-
MAIN STREET/ABBEVILLE	720	438	17,484	20,775	-	-	-	-	-	-	11,719	5,646
MARSHALL MEMORIAL	180	-	231	430	-	-	-	-	-	-	-	-
MOORES CHAPEL	57	-	-	-	-	-	-	-	-	-	336	-
MT BETHEL	101	-	-	1,268	-	-	-	-	-	-	4,152	4,685
MT PLEASANT	100	100	-	-	-	-	-	-	-	-	-	-
MT SINAI	90	-	300	3,500	-	-	-	-	-	-	1,148	348
MT ZION	693	-	1,276	95	-	-	-	-	-	-	10,346	5,568
NEW HARMONY	160	129	-	75	54	47	39	-	-	-	2,479	848
NEW HOPE	157	-	-	1,258	-	-	-	-	-	-	11,311	3,696
PELZER	145	-	-	25,675	-	-	-	-	-	-	2,953	924
PENDLETON	478	1,722	140	16,771	-	40	-	145	-	-	28,820	3,064
PORTER CHAPEL	204	509	-	1,682	-	-	-	-	-	-	6,228	7,027
ROBINSON CHAPEL	242	-	-	-	-	125	-	-	-	-	2,234	-
ROCK SPRINGS	88	150	-	-	-	-	-	-	-	-	2,045	-
RUHAMAH	211	-	99	1,088	-	-	-	-	-	-	3,370	-
SALEM	922	-	-	12,227	-	-	-	-	-	-	4,293	-
SANDY SPRINGS	93	80	25	68	-	-	-	-	-	-	-	-
SHARON/ABBEVILLE	418	-	-	1,382	-	-	-	-	-	-	9,839	7,380
SHILOH STATION	-	1,380	10,200	3,650	-	-	-	-	-	-	11,266	15,600
SHILOH/ABBEVILLE	80	-	-	-	-	-	-	-	-	-	-	-
SMYRNA	644	-	-	1,432	-	-	-	-	-	-	-	-
ST ANDREW	1,888	1,582	5,373	9,287	-	-	-	-	-	-	11,721	7,800
ST JAMES/BELTON	20	-	-	-	-	-	-	-	-	-	-	-
ST JOHN'S	1,330	1,354	-	12,000	-	-	370	-	-	-	14,136	5,568
ST LUKE	2,093	-	1,182	23,804	-	-	-	241	-	-	10,555	5,568
ST MARK	-	1,369	13,158	36,766	-	-	-	-	-	-	22,498	6,776
ST PAUL	131	-	558	1,073	-	-	-	-	-	-	-	-
STARR	50	-	-	-	-	-	-	50	-	-	-	-
TABOR	257	400	-	415	-	-	-	-	-	-	1,880	-
THOMPSON CENTENNIAL	166	-	-	-	-	-	-	-	-	-	-	-
TOXAWAY	10	69	-	-	-	60	-	-	52	-	-	-
TRINITY/ANDERSON	212	3,335	6,328	20,228	-	-	-	-	-	-	13,119	7,392
TRINITY/HONEA PATH	821	1,213	-	1,117	-	-	-	-	-	50	18,951	-
UNION GROVE	187	-	250	1,285	-	-	-	-	-	-	10,424	5,568
WESTMINSTER	203	1,125	-	4,170	-	-	-	-	-	-	-	-
ZION/ANDERSON	542	-	1,334	4,967	-	-	-	-	-	-	10,769	7,956
ZION/EASLEY	210	25	236	648	-	-	-	-	-	-	-	-
ZION/WALHALLA	547	200	1,100	-	-	-	-	-	-	-	-	-
TOTALS	33,629	40,801	142,907	471,379	634	2,673	564	536	187	1,245	415,632	219,854

ANDERSON DISTRICT	TABLE NO. 2 STATISTICAL REPORT (continued)										
Church Name	Pastoral Support					Local Church Expenses					
	Total amount paid in base compensation to the pastor	Total amount paid in base compensation to all associate pastors assigned by the bishop	Total amount paid for pastor and associate(s) for housing and utilities and/or related allowances	Total amount paid to pastor and associate(s) for accountable reimbursements	Total amount paid to pastor and associate(s) for any other cash allowances (non accountable)	Total amount paid in salary and benefits for Deacons	Total amount paid in salary and benefits for Diaconal Ministers	Total amount paid in salary and benefits for all other church staff	Total amount spent for local church program expenses	Total amount spent for other local church operating expenses	Total amount paid for principal and interest on indebtedness, loans, mortgages, etc.
Name	48	49	50	51	52	53	54	55	56	57	58
ANN HOPE	16,236	-	1,475	453	-	-	-	6,000	1,208	17,846	-
ARIAL	14,800	-	3,200	305	-	-	-	-	9,745	17,195	-
BELLS	23,229	-	-	4,000	-	-	-	10,200	4,900	5,510	-
BETHEL/ANDERSON	9,391	-	-	-	-	-	-	-	-	11,693	-
BETHEL/IVA	12,850	-	7,650	2,680	-	-	-	4,785	2,218	17,629	-
BETHEL/PENDLETON	20,614	-	1,800	-	-	-	-	9,763	4,591	14,319	-
BETHESDA	81,754	-	6,400	7,887	15,196	-	-	94,724	25,341	193,422	230,345
BETHLEHEM	9,980	-	-	300	-	-	-	210	-	1,725	-
CALHOUN FALLS	30,000	-	-	500	-	-	-	3,050	1,686	10,964	-
CENTRAL	18,790	-	3,500	1,200	-	-	-	15,911	450	6,699	-
CHICOPEE	12,246	-	-	1,567	-	-	-	3,985	813	11,568	-
CHIQUOLA	18,760	-	-	450	-	-	-	-	1,203	15,617	-
CLEMSON	85,673	29,401	43,500	13,886	-	12,242	-	236,938	42,109	167,604	-
DICKSON MEMORIAL	47,333	-	15,000	5,392	-	-	-	35,972	4,133	25,802	-
DONALDS	9,240	-	-	500	-	-	-	-	520	2,402	-
DOUBLE SPRINGS	7,800	-	3,000	-	-	-	-	-	-	4,235	-
EASLEY CHAPEL	28,521	-	2,000	931	-	-	-	8,620	4,400	15,097	-
EBENEZER	12,866	-	-	192	-	-	-	-	1,387	14,444	-
EMMANUEL	14,500	-	-	249	-	-	-	-	1,700	5,000	23,274
FAIRFIELD	26,096	-	10,000	2,397	-	-	-	4,280	4,143	16,486	-
FAIRVIEW	10,240	-	6,000	1,104	1,024	-	-	-	909	23,204	-
FIRST/EASLEY	57,600	-	11,700	4,350	-	66,961	-	110,098	40,728	116,323	117,680
FRIENDSHIP	14,935	-	1,350	401	-	-	-	2,500	2,659	6,457	-
GILGAL	6,000	-	6,000	230	-	-	-	474	400	8,619	-
GOLDEN GROVE	3,982	-	-	600	-	-	-	-	750	3,900	-
GRACE/ABBEVILLE	46,500	-	9,000	8,804	-	-	-	73,625	39,233	52,938	271,618
GRACE/PICKENS	51,640	-	7,000	5,514	-	-	-	63,732	30,464	55,416	25,104
GRACE/WILLIAMSTON	45,000	-	6,000	1,400	1,500	-	-	-	3,000	30,100	-
HEBRON	8,727	-	4,000	1,200	-	-	-	-	603	9,346	5,638
HOMELAND PARK	8,340	-	-	-	-	-	-	1,200	625	17,491	-
HOPEWELL	8,350	-	6,900	-	-	-	-	3,505	1,552	14,315	-
JOHN WESLEY/ANDERSON	14,839	-	8,000	-	500	-	-	3,000	100	5,179	-
JOHN WESLEY/EASLEY	24,480	-	2,000	758	-	-	-	5,760	830	6,393	-

LATIMER MEMORIAL	32,368	-	11,952	2,685	-	-	-	7,043	1,912	28,636	-
LAWRENCE CHAPEL	49,460	-	9,000	4,817	-	-	-	41,081	9,178	33,625	-
LIBERTY	36,800	-	11,000	1,265	-	-	-	5,981	3,912	31,405	-
MAIN STREET/ABBEVILLE	64,814	-	-	6,679	-	-	-	55,721	17,574	48,795	-
MARSHALL MEMORIAL	12,866	-	-	192	-	-	-	3,480	1,093	8,223	-
MOORES CHAPEL	3,268	-	-	660	-	-	-	-	-	6,000	-
MT BETHEL	18,369	-	4,600	1,785	400	-	-	1,320	997	10,995	-
MT PLEASANT	7,500	-	-	392	250	-	-	-	900	10,305	-
MT SINAI	7,500	-	-	369	250	-	-	450	650	8,700	-
MT ZION	45,465	-	7,500	4,818	-	-	-	29,173	8,000	31,693	-
NEW HARMONY	13,800	-	1,200	300	-	-	-	-	185	7,653	6,178
NEW HOPE	54,832	-	3,400	6,600	-	-	-	12,838	2,497	16,347	-
PELZER	15,450	-	-	-	-	-	-	-	846	13,786	-
PENDLETON	65,641	-	8,300	7,800	-	-	-	65,109	16,298	57,365	117,678
PORTER CHAPEL	20,655	-	6,900	3,242	600	-	-	5,850	5,122	22,567	-
ROBINSON CHAPEL	15,000	-	-	-	-	-	-	10,920	3,300	33,000	-
ROCK SPRINGS	6,912	-	3,000	1,600	-	-	-	-	470	7,152	-
RUHAMAH	23,317	-	-	2,390	-	-	-	3,710	1,077	7,891	-
SALEM	8,731	-	18,779	4,172	-	-	-	8,424	2,588	23,035	-
SANDY SPRINGS	7,350	2,450	-	-	125	-	-	-	587	6,205	-
SHARON/ABBEVILLE	20,000	-	-	2,923	-	-	-	5,620	461	12,020	12,020
SHILOH STATION	38,778	-	9,500	8,808	-	-	-	28,125	8,857	31,134	54,587
SHILOH/ABBEVILLE	9,000	-	3,000	750	-	-	-	-	1,392	5,779	-
SMYRNA	20,000	-	-	3,297	-	-	-	4,700	1,895	12,929	-
ST ANDREW	58,057	-	6,000	4,800	-	-	-	116,306	18,832	50,039	-
ST JAMES/BELTON	2,400	-	-	660	-	-	-	-	-	700	-
ST JOHN'S	94,000	-	20,000	2,890	-	-	-	327,258	45,571	135,112	195,400
ST LUKE	42,812	-	17,000	4,307	-	-	-	57,742	15,072	31,621	38,454
ST MARK	76,056	-	18,200	4,249	5,433	59,579	-	346,885	24,935	127,342	138,232
ST PAUL	10,220	-	6,000	995	1,026	-	-	-	2,747	14,681	-
STARR	8,727	-	4,000	1,200	-	-	-	2,948	-	8,912	-
TABOR	11,828	-	3,200	305	-	-	-	-	11,471	11,674	-
THOMPSON CENTENNIAL	29,500	-	-	880	-	-	-	3,600	400	4,700	450
TOXAWAY	8,223	-	8,000	-	-	-	-	-	1,910	11,185	-
TRINITY/ANDERSON	75,937	-	6,980	2,057	-	-	60,402	204,681	64,118	127,984	50,516
TRINITY/HONEA PATH	50,122	-	5,085	2,578	-	-	-	12,311	4,542	30,923	35,014
UNION GROVE	40,500	-	6,000	3,248	-	-	-	-	1,350	14,430	-
WESTMINSTER	13,200	-	-	2,945	-	-	-	2,160	6,381	14,739	-
ZION/ANDERSON	43,500	-	-	6,460	-	-	-	17,794	8,199	55,021	88,074
ZION/EASLEY	22,620	-	-	1,184	-	-	-	500	1,659	4,864	-
ZION/WALHALLA	6,300	-	-	-	-	-	-	3,350	63	4,328	-
TOTALS	1,993,190	31,851	364,071	171,552	26,304	138,782	60,402	2,083,412	529,441	2,048,433	1,410,262

ANDERSON DISTRICT	TABLE NO. 2 STATISTICAL REPORT (cont)		TABLE NO. 3 STATISTICAL REPORT						
	Local Church Expenses (cont)		Received for Annual Budget / Spending Plan						
Church Name	Total amount paid on capital expenditures for building, improvements, and major equipment purchases.	Total amount PAID by the local church on all expenditures (sum of lines 35b + 36b-59)	Number of households giving to the local church	Amount received through pledges	Amount received from non-pledging, but identified givers	Amount received from unidentified givers	Amount received from Interest and Dividends	Amount received from Sale of Church Assets	Amount received through building use fees, contributions, and rentals
Name	59	60	61	62.a	62.b	62.c	62.d	62.e	62.f
ANN HOPE	-	64,370	20	-	47,985	6,421	-	16,000	100
ARIAL	-	56,540	24	-	35,013	6,803	1,684	-	-
BELLS	43,979	133,835	41	-	107,417	4,450	750	-	-
BETHEL/ANDERSON	-	26,269	14	-	22,032	-	-	-	5,410
BETHEL/IVA	12,399	74,546	29	-	65,818	3,475	-	-	-
BETHEL/PENDLETON	-	65,427	55	-	73,912	-	-	-	-
BETHESDA	27,685	794,325	310	-	657,328	24,511	305	-	18,496
BETHLEHEM	-	17,128	100	1,100	-	-	-	-	-
CALHOUN FALLS	-	54,786	43	-	53,468	1,486	-	-	4,800
CENTRAL	7,484	69,408	25	65,416	2,065	230	-	-	-
CHICOPEE	-	34,685	18	-	34,625	2,250	23	-	-
CHIQUEOLA	-	37,194	26	-	38,387	-	-	-	-
CLEMSON	27,113	961,593	353	704,617	253,050	-	-	19,428	1,170
DICKSON MEMORIAL	1,150	195,284	142	110,378	81,436	177	-	-	250
DONALDS	-	13,133	9	-	14,020	-	-	-	-
DOUBLE SPRINGS	-	21,029	18	-	18,449	3,019	221	-	-
EASLEY CHAPEL	-	74,390	40	-	81,528	2,273	-	-	-
EBENEZER	6,254	44,052	15	-	26,910	1,000	-	-	-
EMMANUEL	800	51,507	40	-	42,348	-	-	-	80
FAIRFIELD	-	69,901	54	-	56,063	1,372	-	-	-
FAIRVIEW	-	50,362	19	-	45,268	1,015	-	-	-
FIRST/EASLEY	-	621,887	288	359,930	182,070	14,369	4	-	2,459
FRIENDSHIP	1,318	44,756	27	-	38,981	7,822	258	-	-
GILGAL	-	26,708	9	-	28,742	2,017	-	-	-
GOLDEN GROVE	-	9,232	20	-	-	-	-	-	-
GRACE/ABBEVILLE	4,540	619,629	247	-	302,392	12,340	-	-	-
GRACE/PICKENS	-	352,490	185	-	324,488	-	95	-	2,425
GRACE/WILLIAMSTON	60,000	162,919	30	-	80,754	1,804	-	-	650
HEBRON	6,050	39,244	19	-	29,556	-	-	-	-
HOMELAND PARK	748	35,239	14	-	27,207	-	-	-	-
HOPEWELL	-	44,660	-	-	35,296	843	10	-	1,800
JOHN WESLEY/ANDERSON	-	35,692	30	-	26,087	1,309	-	-	-
JOHN WESLEY/EASLEY	-	57,347	28	-	62,208	-	-	-	-

LATIMER MEMORIAL	3,636	115,467	50	-	96,949	2,081	398	-	-
LAWRENCE CHAPEL	10,862	215,667	143	-	208,825	3,268	-	-	300
LIBERTY	-	125,588	35	-	128,166	3,643	1,800	-	590
MAIN STREET/ABBEVILLE	8,664	292,951	110	182,768	57,220	3,173	725	-	825
MARSHALL MEMORIAL	860	32,212	-	-	43,792	-	-	1,000	-
MOORES CHAPEL	-	12,386	5	-	-	-	-	-	-
MT BETHEL	-	52,160	16	-	43,912	9,320	-	-	-
MT PLEASANT	-	23,999	-	27,500	-	-	-	-	-
MT SINAI	-	26,603	10	-	20,500	1,200	-	-	-
MT ZION	6,494	168,379	128	177,633	3,655	3,437	187	-	-
NEW HARMONY	500	38,587	52	35,540	475	315	-	-	100
NEW HOPE	7,885	127,855	54	-	112,208	13,663	-	-	180
PELZER	-	64,159	16	-	6,194,532	-	-	-	-
PENDLETON	20,542	446,903	174	-	320,145	4,244	11	33,000	358
PORTER CHAPEL	4,441	94,345	35	-	76,083	5,067	10	-	5,255
ROBINSON CHAPEL	-	73,665	31	-	46	-	-	-	350
ROCK SPRINGS	3,391	28,034	25	-	16,500	3,044	-	-	-
RUHAMAH	6,252	55,271	31	-	28,361	7,068	4,580	-	-
SALEM	5,678	98,325	72	-	116,039	3,972	146	-	-
SANDY SPRINGS	-	19,291	14	-	22,687	2,064	-	-	250
SHARON/ABBEVILLE	-	77,815	36	-	69,650	-	-	-	-
SHILOH STATION	2,412	245,897	111	-	218,544	7,829	48	-	-
SHILOH/ABBEVILLE	-	22,926	15	-	31,966	-	430	-	50
SMYRNA	-	52,891	31	-	64,449	998	-	-	-
ST ANDREW	4,953	340,424	200	-	306,991	4,840	105	-	320
ST JAMES/BELTON	-	4,512	5	-	-	-	-	-	-
ST JOHN'S	573,633	1,496,145	330	-	815,228	3,927	2,169	-	9,420
ST LUKE	99,363	367,591	136	-	189,370	4,380	40	-	2,538
ST MARK	52,958	1,035,089	412	808,353	140,571	10,117	405	-	2,115
ST PAUL	11,778	53,983	25	-	51,300	4,772	30	-	-
STARR	1,183	30,761	11	-	17,135	1,300	1,620	-	-
TABOR	-	47,149	24	-	42,021	16,964	3	-	-
THOMPSON CENTENNIAL	-	45,746	625	1,500	-	-	-	-	1,400
TOXAWAY	630	32,742	20	-	26,926	771	-	-	-
TRINITY/ANDERSON	28,286	760,026	351	228,882	422,807	21,446	96	-	2,500
TRINITY/HONEA PATH	23,826	200,345	73	-	201,448	876	51	-	-
UNION GROVE	21,000	116,388	40	-	131,595	3,552	-	-	75
WESTMINSTER	8,570	60,553	26	-	37,635	1,737	-	-	-
ZION/ANDERSON	17,820	282,209	130	-	199,967	2,500	-	100	-
ZION/EASLEY	27,698	65,837	13	-	43,155	8,985	118	-	5,350
ZION/WALHALLA	3,065	20,675	9	-	12,415	5,288	70	-	-
TOTALS	1,155,900	12,431,118	5,916	2,703,617	13,408,171	264,827	16,392	69,528	69,616

LATIMER MEMORIAL	432	99,860	-	24,893	-	949	25,842	-	-	-	-
LAWRENCE CHAPEL	-	212,393	20,889	3,905	-	376	25,170	-	-	-	-
LIBERTY	-	134,199	-	321	1,227	803	2,351	-	-	-	-
MAIN STREET/ABBEVILLE	-	244,711	6,253	8,429	-	28,239	42,921	-	-	-	-
MARSHALL MEMORIAL	-	44,792	-	2,505	-	190	2,695	-	-	-	-
MOORES CHAPEL	-	-	-	-	-	-	-	-	-	-	-
MT BETHEL	-	53,232	-	-	-	-	-	-	-	-	-
MT PLEASANT	-	27,500	-	-	-	-	-	-	-	-	-
MT SINAI	500	22,200	-	300	-	-	300	-	-	-	-
MT ZION	2,679	187,591	-	4,890	7,959	1,981	14,830	-	-	-	-
NEW HARMONY	4,655	41,085	1,425	-	325	165	1,915	-	-	-	-
NEW HOPE	-	126,051	-	-	2,216	-	2,216	-	-	-	-
PELZER	-	6,194,532	-	1,590	-	-	1,590	-	-	-	-
PENDLETON	-	357,758	84,004	3,243	3,069	-	90,316	-	-	-	-
PORTER CHAPEL	-	86,415	-	430	885	1,088	2,403	-	-	-	-
ROBINSON CHAPEL	11,000	11,396	-	-	-	-	-	-	-	-	-
ROCK SPRINGS	-	19,544	-	-	-	296	296	-	-	-	-
RUHAMAH	2,240	42,249	-	4,855	-	-	4,855	-	-	-	-
SALEM	-	120,157	-	-	-	-	-	-	-	-	-
SANDY SPRINGS	-	25,001	-	-	-	-	-	-	-	-	-
SHARON/ABBEVILLE	-	69,650	-	-	-	-	-	-	-	-	-
SHILOH STATION	4,413	230,834	21,301	4,705	1,656	13,871	41,533	-	-	-	-
SHILOH/ABBEVILLE	-	32,446	-	-	-	-	-	-	-	-	-
SMYRNA	-	65,447	-	-	-	-	-	-	-	-	-
ST ANDREW	-	312,256	-	9,050	-	4,357	13,407	-	-	-	-
ST JAMES/BELTON	-	-	-	-	-	-	-	-	-	-	-
ST JOHN'S	-	830,744	159,864	127,836	-	10,000	297,700	-	-	-	-
ST LUKE	-	196,328	28,711	-	18,889	1,182	48,782	-	-	31,836	31,836
ST MARK	-	961,561	7,803	35,292	15,222	1,764	60,081	-	-	-	-
ST PAUL	-	56,102	-	-	-	-	-	-	-	-	-
STARR	-	20,055	-	50	-	380	430	-	-	-	-
TABOR	-	58,988	-	755	-	467	1,222	-	-	-	-
THOMPSON CENTENNIAL	66,500	69,400	-	100	200	100	400	200	-	-	200
TOXAWAY	-	27,697	-	-	-	103	103	3,500	1,500	-	5,000
TRINITY/ANDERSON	-	675,731	31,451	8,815	-	32,068	72,334	-	-	-	-
TRINITY/HONEA PATH	-	202,375	-	8,832	15,975	1,809	26,616	-	-	-	-
UNION GROVE	10,489	145,711	-	1,125	7,600	-	8,725	-	-	-	-
WESTMINSTER	-	39,372	-	-	-	-	-	-	-	-	-
ZION/ANDERSON	5,548	208,115	18,180	15,830	-	19,500	53,510	-	-	-	-
ZION/EASLEY	-	57,608	-	13,105	-	634	13,739	-	-	-	-
ZION/WALHALLA	-	17,773	-	50	-	-	50	-	-	-	-
TOTALS	134,107	16,666,258	1,459,869	532,970	88,631	289,887	2,371,357	19,700	5,100	37,836	62,636

CHARLESTON DISTRICT		TABLE NO. 1 STATISTICAL REPORT																
		Church Membership																
Church Name	Total professing members reported at the close of last year	Received this year on Profession of Christian Faith	Restored by affirmation	Correct previous year's reporting errors of total professing membership numbers by addition	Transferred in from other United Methodist churches	Transferred in from non-United Methodist churches	Removed by Charge Conference action	Withdrawn from Professing Membership	Correct previous year's reporting errors of total professing membership numbers by subtraction	Transferred out to other United Methodist churches	Transferred out to non-United Methodist churches	Removed by death	Total professing members reported at the close of this year	Asian	African American/Black	Hispanic/Latino	Native American	
Name	1	2.a	2.b	2.c	3	4	5.a	5.b	5.c	6	7	8	9	9.a	9.b	9.c	9.d	
ALDRSGATE	244	5	-	-	2	-	4	-	57	2	2	4	182	-	6	-	1	
ASBURY-ST JAMES	176	4	-	-	2	-	-	-	-	1	-	8	173	-	-	-	-	
ASHLEY RIDGE	167	53	-	-	-	-	-	-	-	-	-	-	220	-	-	-	-	
BEREA	17	-	-	-	-	-	-	-	-	-	-	1	16	-	-	-	-	
BETHANY/CHARLESTON	623	4	-	-	9	4	-	-	-	7	-	8	625	4	-	-	1	
BETHANY/SUMMERVILLE	3,395	38	1	-	41	33	97	10	-	23	30	22	3,326	5	9	5	2	
BETHEL/BONNEAU	192	7	-	-	-	2	-	-	-	-	-	2	199	-	197	-	-	
BETHEL/CHARLESTON	847	10	-	-	15	6	-	-	-	5	3	15	855	1	-	-	-	
BETHLEHEM	103	2	-	-	-	-	-	-	-	-	-	-	105	-	105	-	-	
BOONE HILL	472	4	-	-	2	-	-	-	-	-	-	4	474	-	2	-	1	
CENTENARY/CHARLESTON	124	-	-	-	-	-	-	-	-	-	-	2	122	-	117	-	-	
CENTENARY/MONCKS CRN	130	4	-	-	-	-	-	-	-	-	-	1	133	-	133	-	-	
CHARLESTON KOREAN	53	-	-	-	1	15	-	-	-	-	-	-	69	59	-	-	-	
CHEROKEE PLACE	275	1	-	-	-	-	8	-	-	-	1	3	264	14	2	-	-	
COKESBURY	507	3	-	-	4	-	-	-	-	1	2	2	509	-	4	2	-	
CORDEVILLE	65	1	-	-	-	-	-	-	-	-	-	1	65	-	65	-	-	
EBENEZER	55	-	-	-	1	-	-	-	-	-	-	3	53	-	-	-	-	
ECCLES	24	-	-	-	-	-	-	-	-	-	-	-	24	-	-	-	-	
EDISTO ISLAND	68	1	-	-	3	-	-	-	-	-	-	-	72	-	-	-	-	
ENOCH CHAPEL	77	3	-	-	-	2	-	-	25	-	-	-	57	-	57	-	-	
EPWORTH	218	4	-	-	1	-	-	-	-	-	-	4	219	-	1	1	-	
FIRST/ISLE OF PALMS	629	9	-	-	10	4	-	29	12	3	13	3	592	-	4	-	-	
FOLLY BEACH	144	-	-	-	-	-	-	-	-	-	-	-	144	-	-	-	-	
FRIENDSHIP	117	3	-	-	1	1	-	-	-	-	-	1	121	-	-	-	-	
GOOSE CREEK	427	4	-	-	5	2	-	1	-	2	-	6	429	86	5	3	1	
GRACE	676	12	-	-	3	1	34	-	-	8	-	8	642	-	16	1	2	
GREATER ST PAUL	240	11	5	-	-	-	-	-	-	-	-	5	251	-	251	-	-	
GROVE HALL	105	-	-	-	1	3	-	-	-	-	3	2	104	-	104	-	-	
HIBBEN	828	3	-	-	13	-	25	5	-	8	5	7	794	1	2	-	-	
HOOD'S CHAPEL	98	-	-	-	-	-	-	-	-	-	-	-	98	-	-	-	-	
JEHOVAH	65	2	-	-	-	-	-	-	-	-	-	1	66	-	65	1	-	
JERUSALEM	373	2	-	-	-	-	-	-	-	-	-	-	375	-	374	-	-	
JOHN WESLEY	1,308	20	2	-	16	10	-	-	139	14	-	11	1,192	3	-	-	-	

JOSHUA	327	20	-	-	-	20	-	-	-	-	-	9	358	-	358	-	-
KNIGHTSVILLE	402	7	-	-	2	4	-	-	-	8	-	2	405	-	-	-	-
LEBANON	139	14	-	-	-	1	-	1	-	-	-	4	149	-	-	3	-
MCCLELLANVILLE	103	-	-	-	-	-	-	-	-	-	-	2	101	-	-	-	-
MIDLAND PARK	174	4	-	-	3	3	-	2	-	1	-	1	180	-	2	1	3
MONCK'S CORNER	482	-	-	-	1	2	-	-	-	2	1	11	471	-	-	-	-
MT CARMEL	747	18	-	-	-	-	-	-	-	-	1	5	759	-	757	-	-
MT NEBO	85	3	-	-	-	-	-	-	-	-	-	-	88	-	88	-	-
MT ZION	27	-	-	-	-	-	-	-	-	-	-	1	26	-	-	-	-
MURRAY	236	2	-	-	-	-	-	-	-	-	2	5	231	-	231	-	-
NEW FRANCIS BROWN	462	2	1	-	-	-	-	-	-	-	-	5	460	-	460	-	-
NEW HOPE/JAMESTOWN	17	1	-	-	2	-	-	-	-	-	-	-	20	-	-	-	-
NEW HOPE/RIDGEVILLE	188	0	-	-	-	-	-	-	-	2	1	3	182	-	-	-	-
NEW HOPE/ST THOMAS	674	5	-	-	-	2	-	-	-	5	-	5	671	-	663	-	-
NEW LIGHT	237	3	-	-	-	-	-	-	-	-	1	2	237	-	237	-	-
NEW WEBSTER	251	3	1	-	-	1	-	-	-	-	-	-	256	-	256	-	-
NORTH CHARLESTON	536	1	17	-	-	-	-	-	-	3	-	14	537	-	3	1	-
OCEAN GROVE	146	-	-	-	-	-	-	-	-	-	-	-	146	-	-	-	-
OLD BETHEL	254	-	-	-	-	-	-	1	-	-	-	2	251	-	251	-	-
PINOPOLIS	347	-	-	-	3	1	-	-	-	-	-	3	348	-	2	-	-
POINT HOPE	134	4	-	-	15	1	-	-	-	2	-	-	152	1	1	-	-
RAVENEL	18	-	-	-	-	-	-	-	-	-	-	-	18	-	-	-	-
REHOBOTH	43	1	-	-	-	-	-	-	-	-	-	2	42	-	-	-	-
SMYRNA	115	4	-	-	-	-	-	-	-	2	-	-	117	-	-	1	-
SPRING HILL	65	2	-	-	-	-	-	-	-	-	-	3	64	-	-	-	-
ST ANDREWS	387	13	-	-	11	2	-	-	-	3	1	2	407	1	-	-	-
ST JAMES/GOOSE CREEK	413	2	-	-	7	1	-	-	-	2	-	1	420	2	12	1	-
ST JAMES/JAMESTOWN	21	-	-	-	-	-	-	-	-	-	-	-	21	-	-	-	-
ST JAMES/JOHNS ISLAND	82	1	1	-	-	-	-	-	-	-	-	-	84	-	83	-	-
ST JOHN	38	-	-	-	-	-	-	-	-	-	-	-	38	-	-	-	-
ST MARK	490	7	-	-	-	1	-	-	-	3	-	7	488	-	2	-	-
ST STEPHEN	64	-	-	-	-	2	-	-	-	-	-	-	66	-	-	-	-
STALLSVILLE	458	11	-	-	5	-	-	-	-	2	-	4	468	-	3	-	-
STEWART CHAPEL	203	1	1	-	-	-	-	-	-	-	-	2	203	-	203	-	-
TRINITY	278	1	-	-	2	1	-	-	-	1	1	5	275	1	7	-	-
WASHINGTON	244	1	-	-	1	1	-	-	-	-	-	3	244	-	244	-	-
WESLEY MEMORIAL	227	-	-	-	1	2	-	-	-	2	-	-	228	-	-	-	-
WESLEY/CHARLESTON	240	7	-	-	-	-	-	-	-	-	-	7	240	-	240	-	-
WESLEY/JOHNS ISLAND	368	15	-	-	-	4	-	-	-	-	1	7	379	-	379	-	-
WESLEY/LADSON	453	3	-	-	-	-	-	-	-	-	-	3	453	-	453	-	-
WESLEY/PINOPOLIS	477	7	-	-	-	-	-	-	-	-	-	5	479	-	479	-	-
WESLEY/SUMMERVILLE	168	-	-	-	-	-	-	-	-	1	1	5	161	-	161	-	-
WESLEY/YONGES ISLAND	482	7	-	-	1	3	-	-	-	-	3	2	488	-	488	-	-
WREN'S CHAPEL	15	-	-	-	-	-	-	-	-	-	-	-	15	-	-	-	-
ZION/CROSS	542	9	-	-	-	1	-	-	-	-	-	2	550	-	549	-	-
ZION/ST THOMAS	286	-	2	-	-	1	-	-	-	-	-	1	288	-	287	-	-
TOTALS	24,743	389	31	-	184	137	168	49	233	113	72	259	24,834	178	8,418	20	11

CHARLESTON DISTRICT		TABLE NO. 1 STATISTICAL REPORT (continued)																
Church Name	Church Membership (continued)											Christian Formation Groups						
	Pacific Islander	White	Mult-Racial	Female	Male	Average attendance at all weekly worship services	Number of persons baptized this year (0-12 Years)	Number of persons baptized this year (ages 13 or older)	Total Baptized Members who have not become Professing Members	Number of other constituents of the church	Total enrolled in confirmation preparation classes this year	Number of CHILDREN in all Christian formation groups and other small group ministries	Number of YOUTH in all Christian formation groups and other small group ministries	Number of YOUNG ADULTS in all Christian formation groups and other small group ministries	Number of OTHER ADULTS in all Christian formation groups and other small group ministries	TOTAL number of persons participating in Christian formation groups	Average weekly attendance (all ages) in Sunday Church school	
Name	9.e	9.f	9.g	9.h	9.i	10	11.a	11.b	12	13	14	15	16	17	18	19	20	
ALDRSGATE	1	173	1	102	80	107	5	-	13	15	-	12	10	1	50	73	55	
ASBURY-ST JAMES	-	173	-	91	82	68	1	-	1	39	-	3	5	-	-	8	22	
ASHLEY RIDGE	-	-	-	118	102	264	7	15	-	-	-	-	-	-	-	-	-	
BEREA	-	16	-	6	10	10	-	-	-	-	-	-	-	-	7	7	5	
BETHANY/CHARLESTON	-	620	-	353	272	140	2	-	40	50	1	23	7	30	89	149	72	
BETHANY/SUMMERVILLE	2	3,294	9	1,763	1,563	800	29	4	29	426	38	1,198	163	74	1,980	3,415	556	
BETHEL/BONNEAU	-	-	2	152	47	104	2	1	11	-	-	30	12	15	32	89	26	
BETHEL/CHARLESTON	-	854	-	479	376	275	12	3	118	215	4	35	30	85	215	365	185	
BETHLEHEM	-	-	-	62	43	66	-	-	27	-	3	12	-	-	-	12	-	
BOONE HILL	-	471	-	271	203	130	3	-	79	22	-	50	16	4	75	145	55	
CENTENARY/CHARLESTON	-	3	2	91	31	81	2	1	-	-	4	12	20	-	-	32	8	
CENTENARY/MONCKS CRN	-	-	-	96	37	80	-	-	4	-	-	5	7	-	5	17	10	
CHARLESTON KOREAN	-	2	8	52	17	90	-	1	20	1	-	7	7	8	12	34	10	
CHEROKEE PLACE	-	247	1	168	96	51	-	-	-	-	-	8	-	-	38	46	28	
COKESBURY	-	503	-	305	204	126	2	3	-	14	3	24	11	12	38	85	80	
CORDEVILLE	-	-	-	47	18	22	2	-	-	1	-	6	-	1	-	7	13	
EBENEZER	-	53	-	37	16	32	-	-	7	7	-	16	3	3	12	34	6	
ECCLES	-	24	-	18	6	8	-	-	-	-	-	-	-	-	6	6	7	
EDISTO ISLAND	-	72	-	39	33	70	-	-	-	49	-	-	-	-	16	16	-	
ENOCH CHAPEL	-	-	-	37	20	35	1	1	1	-	-	9	7	8	24	48	28	
EPWORTH	-	217	-	129	90	76	2	2	2	7	-	8	3	9	30	50	30	
FIRST/ISLE OF PALMS	-	588	-	334	258	277	-	-	114	116	16	42	51	2	80	175	103	
FOLLY BEACH	-	144	-	84	60	52	-	-	26	-	-	6	-	-	8	14	-	
FRIENDSHIP	-	121	-	68	53	36	1	-	-	-	-	20	17	-	9	46	9	
GOOSE CREEK	-	334	-	235	194	206	-	-	50	40	-	110	20	31	95	256	82	
GRACE	-	623	-	345	297	196	3	3	26	72	6	24	18	8	175	225	71	
GREATER ST PAUL	-	-	-	161	90	140	4	-	70	8	10	35	12	13	50	110	75	
GROVE HALL	-	-	-	64	40	40	-	-	4	-	-	8	10	20	44	82	35	
HIBBEN	-	791	-	426	368	339	11	-	3	24	14	51	60	8	148	267	136	
HOOD'S CHAPEL	-	98	-	61	37	52	-	-	10	13	-	19	4	6	18	47	10	
JEHOVAH	-	-	-	48	18	34	2	-	-	-	-	-	-	-	-	-	16	
JERUSALEM	-	1	-	195	180	90	1	-	-	-	-	12	6	6	18	42	35	
JOHN WESLEY	-	1,189	-	642	550	500	19	3	259	200	15	307	122	-	561	990	266	

JOSHUA	-	-	-	235	123	175	2	-	-	-	-	25	20	35	55	135	40
KNIGHTSVILLE	-	405	-	230	175	134	4	1	-	-	-	15	14	-	14	43	55
LEBANON	-	146	-	75	74	65	1	2	-	-	-	20	6	10	26	62	37
MCCLELLANVILLE	-	101	-	57	44	20	-	-	4	8	-	3	2	-	-	5	3
MIDLAND PARK	-	174	-	98	82	64	2	-	28	32	-	16	4	4	49	73	20
MONCK'S CORNER	-	471	-	243	228	151	6	-	47	-	21	37	23	18	154	232	88
MT CARMEL	-	1	1	610	149	350	1	1	-	-	-	45	30	45	65	185	65
MT NEBO	-	-	-	60	28	60	-	-	-	-	-	9	11	5	64	89	15
MT ZION	-	26	-	10	16	19	-	-	-	-	-	-	-	-	-	-	5
MURRAY	-	-	-	129	102	75	4	2	3	2	-	20	18	17	54	109	30
NEW FRANCIS BROWN	-	-	-	336	124	190	6	-	-	-	9	19	11	20	20	70	35
NEW HOPE/JAMESTOWN	-	20	-	11	9	20	-	-	-	6	-	-	-	-	-	-	-
NEW HOPE/RIDGEVILLE	-	182	-	90	92	47	-	-	-	-	-	-	-	-	-	-	20
NEW HOPE/ST THOMAS	-	2	6	440	231	225	6	3	33	-	-	60	50	70	60	240	75
NEW LIGHT	-	-	-	167	70	60	-	1	1	-	-	5	7	4	24	40	20
NEW WEBSTER	-	-	-	153	103	138	2	1	2	-	-	22	13	27	15	77	30
NORTH CHARLESTON	-	532	1	300	237	138	2	1	90	-	4	20	7	5	75	107	59
OCEAN GROVE	-	146	-	81	65	36	-	-	-	5	-	6	-	-	8	14	11
OLD BETHEL	-	-	-	158	93	123	-	-	-	5	3	17	16	14	42	89	39
PINOPOLIS	-	341	5	205	143	121	1	1	55	34	11	10	20	8	50	88	68
POINT HOPE	-	150	-	80	72	130	2	2	32	14	2	44	14	2	51	111	60
RAVENEL	-	18	-	10	8	12	-	-	-	-	-	-	-	2	11	13	-
REHOBOTH	-	42	-	22	20	24	3	1	4	-	-	3	2	-	6	11	3
SMYRNA	-	116	-	74	43	64	-	-	-	36	-	-	-	-	7	7	10
SPRING HILL	-	64	-	33	31	37	2	-	-	-	-	4	-	6	16	26	4
ST ANDREWS	1	401	4	235	172	175	4	-	91	50	11	45	35	7	70	157	65
ST JAMES/GOOSE CREEK	-	403	2	241	179	159	4	1	1	122	-	20	15	4	53	92	64
ST JAMES/JAMESTOWN	-	21	-	12	9	14	-	-	-	-	-	-	-	-	-	-	-
ST JAMES/JOHNS ISLAND	-	1	-	59	25	70	3	1	4	-	-	10	6	8	62	86	19
ST JOHN	-	38	-	21	17	18	-	-	14	5	-	-	-	-	8	8	-
ST MARK	-	486	-	261	227	179	4	1	-	5	-	42	28	5	101	176	46
ST STEPHEN	-	66	-	37	29	30	1	-	10	1	-	6	3	5	12	26	12
STALLSVILLE	-	460	5	251	217	165	5	18	5	8	-	30	8	20	40	98	105
STEWART CHAPEL	-	-	-	108	95	130	2	1	-	-	-	15	10	10	20	55	20
TRINITY	-	266	1	150	125	69	-	1	10	36	-	8	-	11	26	45	13
WASHINGTON	-	-	-	182	62	60	3	-	2	-	1	15	5	10	35	65	15
WESLEY MEMORIAL	-	228	-	128	100	92	-	-	19	-	-	20	16	1	48	85	55
WESLEY/CHARLESTON	-	-	-	156	84	136	2	-	1	-	7	11	7	10	28	56	35
WESLEY/JOHNS ISLAND	-	-	-	224	155	159	7	-	15	25	11	30	9	8	25	72	20
WESLEY/LADSON	-	-	-	329	124	130	3	-	3	-	-	18	16	35	75	144	45
WESLEY/PINOPOLIS	-	-	-	277	202	386	3	-	3	-	27	78	89	79	233	479	116
WESLEY/SUMMERSVILLE	-	-	-	125	36	50	1	-	16	-	-	4	15	-	10	29	15
WESLEY/YONGES ISLAND	-	-	-	356	132	181	4	1	1	-	11	23	7	5	60	95	64
WREN'S CHAPEL	-	15	-	9	6	10	-	-	-	-	-	-	-	-	-	-	-
ZION/CROSS	1	-	-	314	236	115	3	-	-	-	1	4	8	3	17	32	27
ZION/ST THOMAS	-	1	-	192	96	105	2	-	-	-	-	18	9	8	33	68	15
TOTALS	5	15,934	48	14,653	10,181	9,508	206	77	1,408	1,713	233	2,889	1,175	865	5,657	10,586	3,577

CHARLESTON DISTRICT	TABLE NO. 1 STATISTICAL REPORT (continued)												
Church Name	Christian Formation Groups (cont)				UMMen		UMWomen		UMVIM		Mission	Community Ministries	
	Number of participants in Vacation Bible School	Number of ongoing classes and other small groups (all ages) in Sunday Church School	Number of ongoing classes and other small groups (all ages) other than Sunday Church School.	Number of short-term classes and groups (all ages)	Membership in United Methodist Men	Amount paid for projects (UMM)	Membership in United Methodist Women	Amount paid for local church and community work (UMW)	Number of UMWIM teams sent from this local church	Number of persons sent out on UMWIM teams from this local church	Number of persons engaged in mission	Number of persons served by community ministers for daycare and/or education	Number of persons served by community ministers for outreach, justice, and mercy
Name	21	22	23	24	25.a	25.b	26.a	26.b	27.a	27.b	28	29	30
ALDRSGATE	44	7	2	2	16	500	44	1,165	-	2	52	-	470
ASBURY-ST JAMES	30	-	1	-	-	-	11	1,050	-	-	-	-	1,800
ASHLEY RIDGE	-	-	-	-	-	-	-	-	-	-	-	-	-
BEREA	-	1	-	1	-	-	-	-	-	-	-	-	1,680
BETHANY/CHARLESTON	65	8	5	6	55	8,500	67	4,700	-	-	52	-	175
BETHANY/SUMMERVILLE	464	26	30	59	48	3,000	153	6,175	1	23	-	263	3,359
BETHEL/BONNEAU	117	3	2	2	12	100	21	100	-	-	10	20	250
BETHEL/CHARLESTON	75	15	5	3	20	-	55	850	-	-	45	-	2,500
BETHLEHEM	-	4	3	-	19	-	57	2,595	-	-	-	-	-
BOONE HILL	90	6	5	4	16	3,369	21	425	-	-	75	-	200
CENTENARY/CHARLESTON	24	5	3	2	18	400	33	500	-	-	-	15	30
CENTENARY/MONCKS CRN	20	2	1	1	35	3,000	15	150	-	-	-	3	35
CHARLESTON KOREAN	-	-	4	-	17	1,000	-	2,000	-	-	-	-	-
CHEROKEE PLACE	42	4	-	5	20	465	29	6,031	-	-	-	-	687
COKESBURY	60	10	3	-	4	-	20	3,500	-	-	13	27	120
CORDEVILLE	12	2	-	-	9	478	-	-	-	-	-	-	42
EBENEZER	27	1	-	-	-	-	-	-	-	-	2	-	42
ECCLES	-	1	-	1	-	-	-	-	-	-	-	-	1,000
EDISTO ISLAND	-	-	1	1	19	2,000	27	5,000	-	1	-	10	500
ENOCH CHAPEL	35	2	3	-	8	150	12	700	-	-	2	2	5
EPWORTH	26	5	6	-	15	652	16	787	-	-	20	45	9
FIRST/ISLE OF PALMS	98	11	7	3	40	3,700	15	7,415	-	-	150	-	325
FOLLY BEACH	-	2	-	2	9	176	12	918	-	-	-	-	700
FRIENDSHIP	-	-	17	-	5	-	10	-	-	-	-	-	2
GOOSE CREEK	160	12	3	6	18	320	33	2,717	-	-	156	65	625
GRACE	55	8	23	5	32	1,795	100	4,000	-	1	150	150	100
GREATER ST PAUL	132	12	8	29	27	-	45	-	-	-	3	29	312
GROVE HALL	-	60	42	-	-	-	-	-	-	-	-	-	-
HIBBEN	76	15	11	8	24	-	60	-	1	12	80	129	50
HOOD'S CHAPEL	22	2	1	-	-	-	-	-	-	-	1	-	250
JEHOVAH	22	3	1	-	-	-	25	-	-	-	10	2	4
JERUSALEM	75	5	3	-	28	400	68	3,000	-	-	-	-	78
JOHN WESLEY	300	21	14	23	81	6,680	150	2,500	1	12	75	85	999,999

JOSHUA	165	5	3	-	20	-	45	350	-	-	-	-	100
KNIGHTSVILLE	93	7	1	-	10	-	34	1,284	-	-	-	-	-
LEBANON	-	2	-	2	-	-	-	-	-	-	-	137	126
MCCLELLANVILLE	3	-	-	-	-	-	19	4,862	-	-	30	-	-
MIDLAND PARK	78	4	2	20	13	1,100	49	800	-	-	-	-	1,200
MONCK'S CORNER	65	13	6	4	45	5,011	63	2,711	-	-	150	15	220
MT CARMEL	150	5	-	-	-	1,000	70	1,200	-	-	-	-	-
MT NEBO	15	3	2	4	18	600	24	800	-	-	-	18	20
MT ZION	-	-	7	-	-	-	-	-	-	-	-	-	-
MURRAY	90	4	1	1	27	1,000	55	1,200	-	-	85	-	300
NEW FRANCIS BROWN	103	4	2	-	40	900	54	1,200	-	-	-	-	170
NEW HOPE/JAMESTOWN	-	-	-	8	-	-	-	-	-	-	15	-	-
NEW HOPE/RIDGEVILLE	-	-	-	-	-	-	-	-	-	-	-	-	-
NEW HOPE/ST THOMAS	60	2	2	3	17	700	18	250	-	-	-	-	200
NEW LIGHT	35	3	2	2	27	-	15	-	-	-	-	-	20
NEW WEBSTER	11	3	-	5	21	-	36	-	-	-	-	-	50
NORTH CHARLESTON	85	8	3	4	20	120	55	1,942	2	2	25	130	350
OCEAN GROVE	6	3	-	-	-	-	-	-	-	-	-	-	365
OLD BETHEL	80	32	38	13	18	1,000	37	300	-	-	-	48	140
PINOPOLIS	85	9	5	8	16	1,414	12	1,308	-	-	27	10	-
POINT HOPE	43	4	5	-	-	-	-	-	-	-	-	10	350
RAVENEL	-	-	11	11	-	-	-	-	-	-	-	-	20
REHOBOTH	-	-	-	-	-	-	-	-	-	-	-	-	70
SMYRNA	-	2	1	-	-	-	-	-	-	-	12	-	120
SPRING HILL	4	-	-	16	-	-	-	-	-	-	6	25	25
ST ANDREWS	49	9	8	8	30	1,447	40	2,525	-	-	14	4	120
ST JAMES/GOOSE CREEK	45	7	2	40	-	-	30	1,498	-	-	-	-	-
ST JAMES/JAMESTOWN	-	-	3	-	-	-	-	-	-	-	5	-	-
ST JAMES/JOHNS ISLAND	12	15	5	-	16	750	38	68	-	-	1	4	4
ST JOHN	-	-	-	-	-	-	10	200	-	-	-	-	3
ST MARK	60	11	2	4	45	5,431	61	3,885	-	-	150	-	92
ST STEPHEN	-	3	-	-	6	700	10	-	-	-	-	-	60
STALLSVILLE	75	7	6	-	13	2,085	35	642	-	-	-	-	-
STEWART CHAPEL	20	2	2	2	-	-	32	700	-	-	-	-	200
TRINITY	-	4	4	-	-	-	9	337	-	-	8	-	2,053
WASHINGTON	50	3	2	-	12	-	15	-	-	-	-	10	3,500
WESLEY MEMORIAL	90	6	1	1	21	2,965	40	885	-	1	1	160	160
WESLEY/CHARLESTON	42	4	5	1	25	1,533	44	1,050	-	-	5	-	25
WESLEY/JOHNS ISLAND	55	5	3	2	25	-	68	3,000	-	-	-	-	180
WESLEY/LADSON	90	7	6	25	25	-	70	2,540	-	-	28	-	80
WESLEY/PINOPOLIS	198	6	7	12	34	200	30	450	-	-	-	-	478
WESLEY/SUMMERVILLE	60	3	1	1	10	300	23	2,998	-	-	8	-	75
WESLEY/YONGES ISLAND	100	4	3	2	35	2,000	40	2,500	-	2	26	-	130
WREN'S CHAPEL	-	-	-	-	-	-	-	-	-	-	-	-	-
ZION/CROSS	75	3	2	-	22	700	30	1,135	-	-	-	110	180
ZION/ST THOMAS	40	2	2	-	11	-	32	-	-	-	-	-	130
TOTALS	4,303	467	359	362	1,217	67,641	2,342	98,898	5	56	1,492	1,526	1,026,665

CHARLESTON DISTRICT	TABLE NO. 2 STATISTICAL REPORT											
Church Name	Property and Assets				Apportionments				Other Benevolences			
	Market value of church-owned land, buildings and equipment	Market value of all other church-owned assets	Debt secured by church physical assets	Other debt	Total amount APPORTIONED to the local church for all causes paid to the AC Treasurer	Total amount PAID by the local church for all apportioned causes to AC Treasurer	Total amount APPORTIONED to the local church for all apportioned causes directly paid to the DISTRICT	Total amount PAID by the local church for apportioned causes directly paid to the DISTRICT	Total amount for General Advance Specials remitted to the Annual Conference Treasurer	Total amount for World Service Specials remitted to the Annual Conference Treasurer	Total amount for Annual Conference Advance Specials remitted to the Annual Conference Treasurer	Total amount for the Youth Service Fund remitted to the Annual Conference Treasurer
Name	31	32	33	34	35.a	35.b	36.a	36.b	37	38	39	40
ALDRSGATE	2,735,000	368,000	-	-	22,418	22,884	-	-	750	-	-	-
ASBURY-ST JAMES	4,765,000	204,900	-	-	273	-	-	-	79	-	-	-
ASHLEY RIDGE	-	-	-	-	-	-	-	-	-	-	-	-
BEREA	122,000	-	-	-	1,528	1,345	-	-	-	-	-	-
BETHANY/CHARLESTON	3,670,000	68,061	-	-	36,492	36,492	-	-	120	-	-	-
BETHANY/SUMMerville	12,104,500	1,784,000	2,050,000	-	248,548	248,548	-	-	5,153	-	-	-
BETHEL/BONNEAU	1,087,000	-	90,000	-	7,640	7,640	-	-	-	-	-	-
BETHEL/CHARLESTON	9,969,000	1,807,696	-	-	95,401	95,401	-	-	525	-	-	-
BETHLEHEM	1,641,000	-	-	-	7,716	7,716	-	-	-	-	-	-
BOONE HILL	2,056,926	595,999	31,259	-	26,244	26,244	-	-	-	-	-	-
CENTENARY/CHARLESTON	3,000,000	250,000	-	-	6,018	6,018	-	-	-	-	-	-
CENTENARY/MONCKS CRN	450,000	91,000	-	-	10,084	10,084	-	-	-	-	-	-
CHARLESTON KOREAN	1,457,874	-	554,886	-	9,315	9,315	-	-	-	-	-	-
CHEROKEE PLACE	875,000	185,213	-	-	18,620	18,620	-	-	472	-	-	-
COKESBURY	3,652,000	-	301,158	-	39,665	39,665	-	-	965	-	-	-
CORDEVILLE	-	-	-	-	6,071	4,047	-	-	-	-	-	-
EBENEZER	980,000	9,200	-	-	3,584	2,332	-	-	-	-	-	-
ECCLES	75,000	42,693	-	-	2,656	2,656	-	-	-	-	-	-
EDISTO ISLAND	1,075,000	214,770	-	-	9,763	9,763	-	-	-	-	-	-
ENOCH CHAPEL	200,000	8,200	-	-	3,038	3,038	-	-	-	-	-	-
EPWORTH	2,645,000	68,987	-	-	20,363	20,363	-	-	-	-	-	-
FIRST/ISLE OF PALMS	4,335,000	110,731	293,321	-	75,294	39,098	-	-	266	-	-	-
FOLLY BEACH	1,349,500	54,584	-	-	11,676	11,676	-	-	846	-	-	-
FRIENDSHIP	-	-	-	-	7,832	7,832	-	-	-	-	-	-
GOOSE CREEK	1,031,100	93,298	57,771	-	17,624	17,624	-	-	350	-	-	-
GRACE	4,645,000	246,067	299,744	-	80,443	80,443	-	-	5,821	-	-	-
GREATER ST PAUL	260,000	-	18,000	-	8,906	8,906	-	-	-	-	-	-
GROVE HALL	500,000	-	-	-	3,029	3,029	-	-	-	-	-	-
HIBBEN	9,550,000	499,883	485,311	-	93,951	93,951	-	-	4,060	-	-	-
HOOD'S CHAPEL	1,142,000	9,750	-	-	7,644	1,680	-	-	-	-	-	-
JEHOVAH	704,000	8,800	-	-	4,361	4,361	-	-	-	-	-	-
JERUSALEM	1,852,000	17,670	218,354	-	5,638	5,638	-	-	-	-	-	-
JOHN WESLEY	6,906,000	255,868	-	-	121,711	92,860	-	-	1,910	-	400	-

JOSHUA	950,000	-	235,000	-	20,864	20,864	-	-	-	-	-	-
KNIGHTSVILLE	3,493,000	16,875	460,195	-	18,255	4,397	-	-	-	-	-	-
LEBANON	634,000	105,000	-	-	6,774	6,774	-	-	1,000	-	-	-
MCCLELLANVILLE	529,000	87,415	-	-	6,070	6,070	-	-	-	-	-	-
MIDLAND PARK	2,191,225	2,000	-	-	19,227	12,048	-	-	-	-	-	-
MONCK'S CORNER	3,042,316	556,158	-	-	51,122	51,122	-	-	2,005	-	500	-
MT CARMEL	935,000	130,000	-	120,000	13,943	13,952	-	-	-	-	-	-
MT NEBO	700,000	-	202,450	-	7,005	7,005	-	-	-	-	-	-
MT ZION	64,800	17,783	-	-	1,546	1,546	-	-	-	-	-	-
MURRAY	3,682,200	450,000	-	-	12,916	12,916	-	-	-	-	-	-
NEW FRANCIS BROWN	1,434,000	-	112,462	-	17,231	17,231	-	-	-	-	-	250
NEW HOPE/JAMESTOWN	45,000	3,500	-	-	1,356	1,356	-	-	-	-	-	-
NEW HOPE/RIDGEVILLE	464,000	334,711	-	-	8,104	8,104	-	-	-	-	-	-
NEW HOPE/ST THOMAS	2,290	-	3,093	-	6,118	6,118	-	-	-	-	-	-
NEW LIGHT	1,138,788	-	-	-	13,382	8,139	-	-	-	-	-	-
NEW WEBSTER	1,125,000	195,000	251,581	-	9,959	9,959	-	-	-	-	-	-
NORTH CHARLESTON	5,784,000	420,000	-	-	36,074	36,074	-	-	711	-	-	-
OCEAN GROVE	1,250,000	42,157	23,616	-	7,623	7,623	-	-	-	-	-	-
OLD BETHEL	1,025,000	46,500	-	-	14,736	14,736	-	-	-	-	-	-
PINOPOLIS	1,717,000	245,600	-	-	32,876	32,876	-	-	-	-	-	-
POINT HOPE	1,135,000	176,490	489,298	-	15,992	15,992	-	-	-	-	-	-
RAVENEL	100,000	3,000	-	-	1,505	1,505	-	-	-	-	-	-
REHOBOTH	200,000	-	3,000	-	2,480	2,480	-	-	-	-	-	-
SMYRNA	310,000	188,000	-	-	6,648	7,165	-	-	-	-	-	-
SPRING HILL	228,806	31,966	-	-	3,120	3,120	-	-	39	-	-	-
ST ANDREWS	2,147,306	254,331	50,676	-	35,890	35,891	-	-	-	-	-	-
ST JAMES/GOOSE CREEK	1,925,000	93,771	194,771	-	28,452	16,747	-	-	-	-	-	-
ST JAMES/JAMESTOWN	396,000	30,000	-	-	2,570	2,570	-	-	-	-	-	-
ST JAMES/JOHNS ISLAND	2,500,000	-	36,223	-	11,835	11,835	-	-	-	-	-	-
ST JOHN	989,900	-	-	-	33	-	-	-	-	-	-	-
ST MARK	3,774,500	351,750	-	-	34,053	34,053	-	-	-	-	-	-
ST STEPHEN	1,142,000	203,000	10,318	-	4,155	4,155	-	-	-	-	-	-
STALLSVILLE	1,476,000	20,713	-	-	39,881	39,880	-	-	-	-	-	-
STEWART CHAPEL	350,000	25,000	-	-	8,375	8,375	-	-	-	-	-	-
TRINITY	7,590,000	472,552	-	-	27,945	27,945	-	-	140	-	-	-
WASHINGTON	350,000	-	177,300	-	7,063	7,063	-	-	-	-	-	-
WESLEY MEMORIAL	2,753,000	-	194,587	-	17,712	17,712	-	-	-	-	-	-
WESLEY/CHARLESTON	2,500,000	100,000	40,650	500	29,789	5,480	-	-	-	-	-	-
WESLEY/JOHNS ISLAND	2,280,300	41,326	1,224,541	-	26,193	17,025	-	-	156	-	-	-
WESLEY/LADSON	2,780,000	135,000	806,534	-	21,308	21,308	-	-	-	-	-	-
WESLEY/PINOPOLIS	826,000	29,000	-	-	15,851	60	-	-	-	-	-	-
WESLEY/SUMMERVILLE	694,000	100,000	-	-	8,801	2,282	-	-	-	-	-	-
WESLEY/YONGES ISLAND	1,285,000	27,347	-	-	24,760	24,760	-	-	-	-	-	-
WREN'S CHAPEL	87,000	15,406	-	-	1,325	1,325	-	-	-	-	-	-
ZION/CROSS	894,750	26,450	-	-	7,048	7,048	-	-	-	-	-	-
ZION/ST THOMAS	958,000	-	115,300	-	8,432	4,572	-	-	-	-	-	-
TOTALS	154,714,081	11,973,171	9,031,399	120,500	1,709,943	1,538,527	-	-	25,368	-	900	250

CHARLESTON DISTRICT	TABLE NO. 2 STATISTICAL REPORT (continued)											
Church Name	Other Benevolences (continued)				General Special Sunday Offerings						Direct Billing	
	Total amount of all other funds sent to AC Treasurer for connectional mission and ministry	Total Annual Conference Special Sunday Offerings remitted to the Annual Conference Treasurer	Total amount given directly to United Methodist causes (not sent to AC Treasurer)	Total amount given to non-United Methodist benevolent and charitable causes	Human Relations Sunday	One Great Hour of Sharing	Peace with Justice Sunday	Native American Ministries Sunday	World Communion Sunday	U.M. Student Day	Total amount paid by the local church for all direct-billed clergy non-health benefits	Total amount paid by the local church for all direct-billed clergy health benefits
Name	41	42	43	44	45.a	45.b	45.c	45.d	45.e	45.f	46	47
ALDRSGATE	1,479	2,584	904	56	-	-	-	-	-	-	10,169	7,956
ASBURY-ST JAMES	100	200	411	171	-	75	-	20	-	15	4,833	-
ASHLEY RIDGE	-	-	-	-	-	-	-	-	-	-	2,478	3,575
BEREA	-	-	-	-	-	-	-	-	-	-	-	-
BETHANY/CHARLESTON	111	1,624	-	3,191	-	-	-	-	-	-	13,152	15,600
BETHANY/SUMMerville	545	16,750	21,329	113,650	-	426	-	-	692	155	33,354	26,170
BETHEL/BONNEAU	211	-	-	508	-	-	-	-	-	-	15,518	4,770
BETHEL/CHARLESTON	526	3,546	5,800	38,218	20	330	-	5	55	20	14,778	9,335
BETHLEHEM	312	-	-	100	-	-	-	-	-	-	-	-
BOONE HILL	239	2,114	1,828	2,500	26	-	-	-	-	-	10,249	5,104
CENTENARY/CHARLESTON	200	-	1,500	500	-	-	-	-	-	-	-	-
CENTENARY/MONCKS CRN	378	-	100	1,029	-	-	-	-	-	-	4,408	-
CHARLESTON KOREAN	3,287	-	1,220	-	-	-	-	-	-	-	6,717	8,283
CHEROKEE PLACE	554	697	563	116	-	-	-	-	-	-	-	-
COKEsbury	1,293	2,899	2,398	28,433	61	303	30	192	115	17	24,305	-
CORDESVILLE	-	100	-	-	-	-	-	-	-	-	4,549	2,406
EBENEZER	108	-	-	-	-	-	-	-	-	-	3,135	3,194
ECCLES	73	-	1,020	1,985	-	-	-	-	-	-	-	-
EDISTO ISLAND	278	-	7,174	5,828	-	-	-	-	-	-	8,145	-
ENOCH CHAPEL	84	-	-	200	-	-	-	-	-	-	3,015	-
EPWORTH	429	482	-	65,080	-	-	-	-	50	-	10,338	15,600
FIRST/ISLE OF PALMS	100	140	23,473	10,135	-	-	-	-	-	-	27,722	-
FOLLY BEACH	146	802	-	-	-	57	-	157	-	-	6,579	7,847
FRIENDSHIP	316	-	-	620	-	-	-	-	-	-	2,034	-
GOOSE CREEK	462	250	875	15,778	-	-	-	-	-	-	10,703	5,568
GRACE	3,243	1,216	1,000	11,540	-	-	-	-	-	-	22,207	11,712
GREATER ST PAUL	149	-	25	100	-	-	-	-	-	-	9,198	7,290
GROVE HALL	183	-	-	-	-	-	-	-	-	-	2,038	-
HIBBEN	1,169	9,312	2,150	28,354	-	620	-	-	184	-	45,151	-
HOOD'S CHAPEL	100	-	218	676	-	-	-	-	-	-	6,180	3,496
JEHOVAH	205	-	-	-	-	-	-	-	-	-	2,000	-
JERUSALEM	240	-	137	1,880	-	-	-	153	-	-	5,592	4,308
JOHN WESLEY	1,410	4,345	2,770	18,394	-	-	-	-	20	-	33,236	-

JOSHUA	575	-	-	-	-	-	-	-	-	-	7,082	5,418
KNIGHTSVILLE	-	-	851	2,028	-	-	-	-	-	-	6,141	11,302
LEBANON	387	700	6,350	-	-	-	-	-	-	-	6,212	5,171
MCCLELLANVILLE	-	-	200	-	-	-	-	-	-	-	-	-
MIDLAND PARK	187	245	-	1,544	-	-	-	-	-	-	13,059	-
MONCK'S CORNER	1,409	2,121	-	3,465	-	45	-	-	-	-	13,667	11,712
MT CARMEL	384	-	-	-	-	-	-	-	-	-	3,323	6,980
MT NEBO	100	-	-	300	-	-	-	-	-	-	-	-
MT ZION	43	-	-	-	-	-	-	-	-	-	-	-
MURRAY	50	-	405	-	-	-	-	-	-	-	3,197	1,607
NEW FRANCIS BROWN	225	250	-	5,998	52	-	-	-	-	-	12,214	5,568
NEW HOPE/JAMESTOWN	37	-	-	-	-	-	-	-	-	-	-	-
NEW HOPE/RIDGEVILLE	100	-	437	-	-	-	-	-	-	-	9,964	15,600
NEW HOPE/ST THOMAS	169	-	-	-	-	-	-	-	-	-	5,878	5,928
NEW LIGHT	100	-	-	-	-	-	-	-	-	-	6,486	3,619
NEW WEBSTER	583	-	750	750	-	-	-	-	-	-	-	-
NORTH CHARLESTON	333	734	1,473	5,445	-	-	-	-	64	-	10,536	8,593
OCEAN GROVE	36	50	250	5,883	-	-	-	-	-	-	-	-
OLD BETHEL	-	-	500	300	-	-	-	-	-	-	10,907	5,568
PINOPOLIS	1,606	-	7,555	25,577	-	-	-	-	-	-	12,725	13,652
POINT HOPE	441	808	808	4,421	-	-	-	-	-	-	11,084	6,030
RAVENEL	-	-	125	300	-	-	-	-	-	-	-	-
REHOBOTH	68	105	454	300	-	-	-	-	-	-	-	-
SMYRNA	203	2,030	-	9,400	-	-	-	-	-	-	-	-
SPRING HILL	104	816	585	1,916	-	-	-	-	-	-	3,345	2,785
ST ANDREWS	1,598	-	4,023	2,084	-	-	-	-	-	-	10,845	7,800
ST JAMES/GOOSE CREEK	983	-	1,379	3,675	-	-	-	-	-	-	18,546	9,722
ST JAMES/JAMESTOWN	-	-	-	-	-	-	-	-	-	-	-	-
ST JAMES/JOHNS ISLAND	421	-	500	400	-	-	-	-	-	-	15,754	11,712
ST JOHN	-	-	-	-	-	-	-	-	-	-	2,970	3,541
ST MARK	100	-	774	2,864	-	-	-	-	-	-	12,122	15,600
ST STEPHEN	-	-	505	975	-	-	-	-	-	-	-	-
STALLSVILLE	200	-	2,769	612	-	-	-	-	-	-	11,524	12,682
STEWART CHAPEL	-	-	-	-	-	-	-	-	-	-	4,883	4,680
TRINITY	50	1,508	-	18,002	-	137	-	151	20	-	10,164	7,956
WASHINGTON	100	-	-	-	-	-	-	-	-	-	2,000	-
WESLEY MEMORIAL	488	-	100	6,989	-	-	-	-	-	-	8,085	10,920
WESLEY/CHARLESTON	85	-	500	2,500	-	-	-	-	-	-	10,867	5,102
WESLEY/JOHNS ISLAND	822	-	439	750	218	-	234	-	244	167	11,503	5,568
WESLEY/LADSON	687	-	250	200	-	-	-	-	-	-	11,697	11,712
WESLEY/PINOPOLIS	50	-	5,350	350	-	-	-	-	-	-	986	970
WESLEY/SUMMERSVILLE	20	-	116	-	-	-	-	-	-	-	4,954	2,551
WESLEY/YONGES ISLAND	435	-	200	5,827	-	-	-	-	-	-	8,069	7,046
WREN'S CHAPEL	36	-	500	100	-	-	-	-	-	-	-	-
ZION/CROSS	279	-	105	3,335	-	-	-	-	-	-	5,592	4,308
ZION/ST THOMAS	96	-	-	-	-	-	-	-	-	-	3,331	3,312
TOTALS	31,520	56,428	113,148	465,332	377	1,993	264	678	1,444	374	631,495	376,929

CHARLESTON DISTRICT	TABLE NO. 2 STATISTICAL REPORT (continued)										
Church Name	Pastoral Support					Local Church Expenses					
	Total amount paid in base compensation to the pastor	Total amount paid in base compensation to all associate pastors assigned by the bishop	Total amount paid to pastor and associate(s) for housing and utilities and/or related allowances	Total amount paid to pastor and associate(s) for accountable reimbursements	Total amount paid to pastor and associate(s) for any other cash allowances (non accountable)	Total amount paid in salary and benefits for Deacons	Total amount paid in salary and benefits for Diaconal Ministers	Total amount paid in salary and benefits for all other church staff	Total amount spent for local church program expenses	Total amount spent for other local church operating expenses	Total amount paid for principal and interest on indebtedness, loans, mortgages, etc.
Name	48	49	50	51	52	53	54	55	56	57	58
ALDRSGATE	39,100	-	43,495	5,258	395	-	-	48,030	9,764	30,272	-
ASBURY-ST JAMES	29,000	-	16,500	6,175	-	-	-	48,662	1,856	61,668	-
ASHLEY RIDGE	-	-	-	-	-	-	-	-	-	-	-
BEREA	6,000	-	-	-	125	-	-	-	397	10,900	-
BETHANY/CHARLESTON	64,480	-	9,000	7,675	500	-	-	49,119	51,711	66,012	-
BETHANY/SUMMerville	134,237	99,224	10,800	17,776	-	-	-	683,894	227,617	326,526	201,806
BETHEL/BONNEAU	29,664	-	-	1,350	-	-	-	15,695	4,601	16,244	12,785
BETHEL/CHARLESTON	99,732	-	7,200	4,044	-	-	-	210,800	51,497	228,077	67,115
BETHLEHEM	7,783	5,333	4,391	4,067	-	-	-	17,700	5,500	12,870	-
BOONE HILL	50,595	-	6,000	7,300	-	-	-	35,216	12,343	101,335	11,836
CENTENARY/CHARLESTON	17,820	-	-	2,000	-	-	-	7,180	1,500	10,500	87,382
CENTENARY/MONCK'S CRN	11,700	-	4,500	800	-	-	-	21,055	9,346	13,167	-
CHARLESTON KOREAN	8,538	-	12,000	5,462	-	-	-	-	10,672	42,656	47,592
CHEROKEE PLACE	20,664	-	-	3,500	-	-	-	25,653	3,497	46,202	-
COKESBURY	59,665	-	-	1,527	-	-	-	89,570	500	82,520	20,155
CORDEVILLE	11,676	-	-	-	1,500	-	-	2,400	1,275	17,398	-
EBENEZER	11,130	-	1,404	100	-	-	-	-	1,931	3,321	-
ECCLES	11,940	-	-	-	-	-	-	-	599	8,162	18
EDISTO ISLAND	13,200	-	5,040	3,512	-	-	-	14,974	6,118	31,162	-
ENOCH CHAPEL	11,641	-	-	1,600	-	-	-	700	600	1,500	-
EPWORTH	41,027	-	4,320	1,671	2,400	-	-	29,798	3,249	32,346	-
FIRST/ISLE OF PALMS	64,982	-	20,365	6,594	-	-	-	164,226	42,413	144,468	179,578
FOLLY BEACH	22,500	-	4,000	2,300	-	-	-	13,600	-	30,600	-
FRIENDSHIP	20,500	-	2,250	-	-	-	-	-	6,919	18,429	-
GOOSE CREEK	31,237	-	7,240	8,771	-	-	-	8,104	22,154	41,742	20,302
GRACE	64,700	40,481	19,000	5,937	-	-	-	146,561	29,811	162,524	23,719
GREATER ST PAUL	41,368	-	-	15,000	-	-	-	-	500	5,000	-
GROVE HALL	10,123	-	-	-	-	-	-	835	-	5,746	-
HIBBEN	68,045	68,045	6,000	5,300	-	-	-	259,923	24,617	150,143	152,137
HOOD'S CHAPEL	20,570	-	2,796	400	-	-	-	600	742	10,636	-
JEHOVAH	15,400	-	-	1,200	-	-	-	-	1,300	7,750	-
JERUSALEM	17,584	-	11,000	2,584	-	-	-	8,285	5,922	22,729	30,000
JOHN WESLEY	76,065	35,888	21,000	4,499	-	-	-	363,451	97,940	183,245	-

JOSHUA	52,105	-	5,000	4,000	-	-	-	8,500	5,000	15,000	12,000
KNIGHTSVILLE	48,863	-	-	2,269	-	-	-	35,575	4,845	53,093	56,583
LEBANON	18,849	-	1,839	4,560	-	-	-	3,950	8,709	8,535	-
MCCLELLANVILLE	17,945	-	-	-	-	-	-	2,700	-	11,764	-
MIDLAND PARK	37,823	-	-	4,420	-	-	-	22,854	9,182	21,405	-
MONCK'S CORNER	68,503	-	5,575	5,234	15,780	-	-	105,528	23,377	82,446	-
MT CARMEL	71,019	-	4,000	2,850	-	-	-	36,855	2,000	2,000	-
MT NEBO	35,395	-	-	500	-	-	-	1,000	300	3,000	-
MT ZION	3,346	-	4,966	700	-	-	-	1,400	-	2,067	-
MURRAY	21,948	-	7,200	1,800	-	-	-	-	7,500	95,000	-
NEW FRANCIS BROWN	62,993	-	7,000	3,450	2,376	-	-	23,650	6,000	30,750	31,515
NEW HOPE/JAMESTOWN	3,346	-	4,966	700	500	-	-	-	310	3,397	-
NEW HOPE/RIDGEVILLE	40,367	-	6,000	1,715	-	-	-	2,400	2,128	11,656	-
NEW HOPE/ST THOMAS	25,381	5,254	2,400	1,867	-	-	-	21,970	2,400	6,124	36,000
NEW LIGHT	18,991	-	3,300	784	-	-	-	4,608	2,761	18,495	-
NEW WEBSTER	17,975	5,500	5,654	3,500	2,423	-	-	21,105	800	28,391	29,900
NORTH CHARLESTON	41,850	-	3,750	3,782	2,805	-	-	67,657	5,496	92,143	-
OCEAN GROVE	21,845	-	-	-	175	-	-	-	1,413	17,574	4,813
OLD BETHEL	44,444	-	5,500	3,000	-	-	-	8,800	4,000	24,216	-
PINOPOLIS	49,998	-	16,400	5,433	-	-	-	54,988	18,379	54,482	-
POINT HOPE	37,850	-	6,000	5,334	-	-	-	24,229	9,433	24,064	42,335
RAVENEL	3,300	-	3,300	-	-	-	-	1,325	76	3,109	-
REHOBOTH	9,180	-	-	1,800	350	-	-	-	-	9,091	-
SMYRNA	24,776	-	-	966	-	-	-	8,400	-	16,689	-
SPRING HILL	12,477	-	-	2,190	-	-	-	-	154	4,937	-
ST ANDREWS	42,576	-	12,213	2,451	-	-	-	72,415	11,227	82,183	-
ST JAMES/GOOSE CREEK	45,338	-	19,000	1,641	2,338	-	-	40,656	6,827	42,616	30,732
ST JAMES/JAMESTOWN	3,346	-	4,966	700	-	-	-	-	-	8,356	-
ST JAMES/JOHNS ISLAND	30,063	5,500	7,700	1,334	-	-	-	12,000	1,993	21,468	5,407
ST JOHN	12,000	-	-	-	-	-	-	-	-	4,500	-
ST MARK	58,405	-	10,000	3,886	-	-	-	56,999	9,709	85,407	-
ST STEPHEN	9,180	-	-	1,800	307	-	-	-	1,284	10,973	3,132
STALLSVILLE	53,763	-	21,400	4,125	-	-	-	54,968	33,038	60,214	-
STEWART CHAPEL	17,739	5,202	2,300	2,077	-	-	-	16,121	2,893	32,607	-
TRINITY	42,792	-	11,000	1,128	600	-	-	45,737	7,652	91,666	-
WASHINGTON	23,129	-	12,000	4,750	-	-	-	11,700	500	12,000	27,602
WESLEY MEMORIAL	36,776	-	5,796	3,998	-	-	-	18,121	1,611	40,808	27,476
WESLEY/CHARLESTON	65,650	-	5,065	3,073	-	-	-	15,152	5,010	35,552	8,591
WESLEY/JOHNS ISLAND	52,000	-	8,894	3,059	600	-	-	16,575	19,452	58,958	121,278
WESLEY/LADSON	49,082	-	6,000	4,500	-	-	-	23,675	5,500	39,645	100,073
WESLEY/PINOPOLIS	59,820	-	5,530	5,800	-	-	-	12,000	13,500	14,200	-
WESLEY/SUMMERSVILLE	20,965	-	10,725	1,200	-	-	-	7,750	275	18,938	-
WESLEY/YONGES ISLAND	56,149	-	9,000	3,632	-	-	-	36,000	11,230	52,305	-
WREN'S CHAPEL	4,230	-	-	-	-	-	-	-	-	2,000	-
ZION/CROSS	22,584	-	6,000	3,249	-	-	-	10,380	6,048	24,199	-
ZION/ST THOMAS	19,074	5,254	2,300	2,900	-	-	-	9,180	1,500	14,000	15,600
TOTALS	2,647,896	275,681	471,040	242,559	33,174	-	-	3,182,954	890,403	3,317,873	1,407,462

CHARLESTON DISTRICT		TABLE NO. 2 STATISTICAL REPORT (cont)		TABLE NO. 3 STATISTICAL REPORT					
		Local Church Expenses (cont)		Received for Annual Budget / Spending Plan					
Church Name	Total amount paid on capital expenditures for building, improvements, and major equipment purchases.	Total amount PAID by the local church on all expenditures (sum of lines 35b + 36b-39)	Number of households giving to the local church	Amount received through pledges	Amount received from non-pledging, but identified givers	Amount received from unidentified givers	Amount received from Interest and Dividends	Amount received from Sale of Church Assets	Amount received through building use fees, contributions, and rentals
Name	59	60	61	62.a	62.b	62.c	62.d	62.e	62.f
ALDRSGATE	35,916	259,012	-	-	-	-	-	-	-
ASBURY-ST JAMES	12,847	182,612	39	148,193	3,145	-	809	5,610	3,222
ASHLEY RIDGE	-	6,053	-	-	-	-	-	-	-
BEREA	-	18,767	8	-	-	23,642	3	-	-
BETHANY/CHARLESTON	-	318,787	258	254,487	46,473	6,995	-	-	3,225
BETHANY/SUMMERVILLE	-	2,168,652	1,167	951,528	864,004	32,620	45	-	9,013
BETHEL/BONNEAU	-	108,986	88	-	81,166	10,111	-	-	-
BETHEL/CHARLESTON	139,614	976,638	285	575,315	209,601	13,272	98	-	44,009
BETHLEHEM	-	65,772	73	56,736	-	1,176	-	-	-
BOONE HILL	38,224	311,153	118	-	218,649	11,195	95	-	-
CENTENARY/CHARLESTON	1,550	136,150	38	58,000	6,000	1,600	-	-	2,000
CENTENARY/MONCKS CRN	1,000	77,567	89	-	76,159	7,747	33	-	385
CHARLESTON KOREAN	-	155,742	45	26,245	-	1,088	-	-	-
CHEROKEE PLACE	-	120,538	59	107,873	1,198	1,274	5,274	-	1,936
COKESBURY	38,176	392,789	179	-	299,150	1,100	-	-	150
CORDEVILLE	-	45,351	20	-	36,871	28	-	-	-
EBENEZER	-	26,655	18	-	20,559	4,233	13	-	-
ECCLES	-	26,453	8	-	16,776	1,571	24	-	-
EDISTO ISLAND	587	105,781	-	-	107,830	3,129	271	-	-
ENOCH CHAPEL	850	23,228	30	31,000	700	300	-	-	-
EPWORTH	4,340	231,493	203	-	132,468	14,719	-	-	1,800
FIRST/ISLE OF PALMS	28,309	751,869	260	332,848	165,636	15,074	9	-	425
FOLLY BEACH	7,699	108,809	-	-	102,282	2,883	-	-	-
FRIENDSHIP	8,560	67,460	56	-	55,081	-	42	-	-
GOOSE CREEK	-	191,160	-	-	183,778	-	-	-	-
GRACE	22,046	651,961	198	442,714	68,443	33,442	-	10,000	11,983
GREATER ST PAUL	-	87,536	147	-	97,000	200	-	-	-
GROVE HALL	-	21,954	23	-	-	-	-	-	-
HIBBEN	131,841	1,051,002	362	705,700	137,424	7,135	169	10,000	29,586
HOOD'S CHAPEL	798	48,892	34	-	39,527	3,823	1	-	-
JEHOVAH	-	32,216	50	-	-	-	-	-	-
JERUSALEM	-	116,052	123	-	104,242	-	-	-	5,665
JOHN WESLEY	179,804	1,117,237	459	709,336	226,000	17,732	377	-	4,595

JOSHUA	10,000	145,544	140	80,000	-	-	-	-	-
KNIGHTSVILLE	5,157	231,104	184	-	185,916	10,184	48	-	8,050
LEBANON	-	73,036	44	-	59,304	1,465	-	-	-
MCCLELLANVILLE	2,717	41,396	17	-	40,552	1,287	248	-	12,500
MIDLAND PARK	25,922	148,689	136	124,000	4,000	2,500	-	-	1,360
MONCK'S CORNER	-	392,489	207	296,285	131,160	6,036	160	-	-
MT CARMEL	-	143,363	240	-	-	-	-	-	250
MT NEBO	-	47,600	7	3,500	500	-	-	-	-
MT ZION	3,700	17,768	10	-	15,270	2,141	-	-	-
MURRAY	1,250	152,873	67	-	100,000	3,400	-	-	-
NEW FRANCIS BROWN	1,000	210,522	203	131,246	44,421	-	-	-	-
NEW HOPE/JAMESTOWN	865	15,477	13	-	24,964	-	-	-	-
NEW HOPE/RIDGEVILLE	6,242	104,713	42	-	85,127	4,423	83	-	-
NEW HOPE/ST THOMAS	8,000	127,489	306	-	139,496	-	-	-	-
NEW LIGHT	1,868	69,151	63	-	58,786	-	-	1,915	-
NEW WEBSTER	1,513	128,803	78	-	113,924	2,928	-	-	-
NORTH CHARLESTON	-	281,446	144	114,861	127,829	4,343	9	-	32,425
OCEAN GROVE	-	59,662	16	-	48,041	-	-	-	-
OLD BETHEL	17,000	138,971	78	42,000	78,000	5,200	-	-	100
PINOPOLIS	20,200	313,871	140	185,512	69,650	5,647	176	2,500	1,270
POINT HOPE	100,875	289,704	139	247,506	20,084	7,307	213	-	-
RAVENEL	1,939	14,979	-	-	13,551	-	-	-	-
REHOBOTH	-	23,828	18	-	15,375	2,878	-	-	-
SMYRNA	-	69,629	69	-	65,673	12,170	3,546	-	-
SPRING HILL	-	32,468	31	-	23,455	-	-	-	-
ST ANDREWS	23,577	308,883	-	-	275,108	3,717	1,182	-	200
ST JAMES/GOOSE CREEK	-	240,200	151	119,584	79,207	8,676	-	-	700
ST JAMES/JAMESTOWN	-	19,938	15	-	22,428	992	-	-	-
ST JAMES/JOHNS ISLAND	-	126,087	42	70,292	8,974	863	-	-	1,908
ST JOHN	-	23,011	20	-	16,975	479	-	-	5,200
ST MARK	28,045	317,964	130	154,664	105,187	3,125	803	-	210
ST STEPHEN	10,832	43,143	21	-	34,325	2,032	-	-	-
STALLSVILLE	-	295,175	154	-	295,404	4,496	20	4,298	200
STEWART CHAPEL	-	96,877	122	-	85,354	-	-	-	-
TRINITY	12,041	278,689	151	127,367	40,435	5,585	-	150	41,563
WASHINGTON	10,000	110,844	35	49,560	22,141	150	-	-	12,000
WESLEY MEMORIAL	3,477	182,357	89	-	163,256	4,557	74	-	2,100
WESLEY/CHARLESTON	10,453	173,080	84	55,527	122,007	5,477	37	-	32,598
WESLEY/JOHNS ISLAND	1,919	319,861	130	-	220,485	-	-	9,921	11,120
WESLEY/LADSON	-	274,329	65	60,420	231,034	-	-	-	-
WESLEY/PINOPOLIS	-	118,616	203	75,000	62,050	4,000	6,200	-	-
WESLEY/SUMMERSVILLE	8,881	78,657	50	-	60,000	1,500	280	-	6,600
WESLEY/YONGES ISLAND	6,095	220,748	239	-	213,021	3,838	-	-	2,100
WREN'S CHAPEL	-	8,191	6	-	8,994	-	-	-	-
ZION/CROSS	-	93,127	276	-	91,838	-	-	-	1,999
ZION/ST THOMAS	-	81,119	82	-	87,388	6,000	-	-	-
TOTALS	975,729	16,689,798	8,894	6,337,299	7,010,851	343,485	20,342	44,394	292,447

CHARLESTON DISTRICT	TABLE NO. 3 STATISTICAL REPORT (continued)										
	Received for Annual Budget/ Spending Plan		Capital Campaign and Other Designated Projects					Institutional Support			
Church Name	Amount received through fundraisers and other sources	Total income for annual budget/spending plan	Capital campaigns	Memorials, endowments, and bequests	Other sources and projects	Amount received for Special Sundays, General Advance Specials, World Service Specials, Conference Advance Specials and other forms of directed benevolent (charitable) giving	Total income for designated causes including capital campaign and other special projects	Equitable Compensation Funds received by Church or Pastor	Advance Special, apportioned, and connectional funds received by church	Other grants and financial support from institutional sources	Total income from connectional and other institutional sources outside the local church
Name	62.g	62	63.a	63.b	63.c	63.d	63	64.a	64.b	64.c	64
ALDERSGATE	-	-	-	-	-	-	-	-	-	-	-
ASBURY-ST JAMES	3,310	164,289	-	15,003	12,330	1,291	28,624	-	-	-	-
ASHLEY RIDGE	-	-	-	-	-	-	-	-	-	-	-
BEREA	750	24,395	-	-	-	-	-	-	-	-	-
BETHANY/CHARLESTON	8,821	320,001	-	4,545	-	6,399	10,944	-	-	-	-
BETHANY/SUMMerville	-	1,857,210	195,120	14,480	-	23,176	232,776	-	-	-	-
BETHEL/BONNEAU	-	91,277	-	-	-	-	-	-	-	-	-
BETHEL/CHARLESTON	-	842,295	44,146	39,520	49,854	4,726	138,246	-	-	-	-
BETHLEHEM	10,091	68,003	-	-	-	-	-	-	-	-	-
BOONE HILL	-	229,939	-	460	38,690	200	39,350	-	300	-	300
CENTENARY/CHARLESTON	10,000	77,600	-	-	-	800	800	-	-	-	-
CENTENARY/MONCKS CRN	12,092	96,416	-	-	-	-	-	-	-	-	-
CHARLESTON KOREAN	-	27,333	-	-	-	13,943	13,943	26,606	-	-	26,606
CHEROKEE PLACE	1,100	118,655	-	4,019	4,346	-	8,365	-	-	-	-
COKESBURY	250	300,650	-	2,285	-	28,232	30,517	-	-	-	-
CORDESVILLE	5,778	42,677	-	-	-	-	-	3,000	-	-	3,000
EBENEZER	2,211	27,016	-	580	-	-	580	-	-	-	-
ECCLES	3,572	21,943	-	-	2,500	-	2,500	-	-	-	-
EDISTO ISLAND	-	111,230	-	-	3,225	-	3,225	-	-	-	-
ENOCH CHAPEL	5,000	37,000	-	-	-	-	-	-	-	-	-
EPWORTH	8,006	156,993	11,000	1,735	15,547	961	29,243	-	-	-	-
FIRST/ISLE OF PALMS	-	513,992	43,704	2,786	-	506	46,996	-	-	-	-
FOLLY BEACH	-	105,165	-	6,141	-	550	6,691	-	-	-	-
FRIENDSHIP	-	55,123	10,849	1,835	-	572	13,256	-	-	-	-
GOOSE CREEK	-	183,778	-	1,121	-	724	1,845	-	-	-	-
GRACE	46,150	612,732	10,400	1,040	27,477	3,522	42,439	-	-	-	-
GREATER ST PAUL	12,000	109,200	-	-	-	50	50	-	-	-	-
GROVE HALL	-	-	-	-	-	-	-	-	-	-	-
HIBBEN	-	890,014	102,241	103,465	130,000	108,401	444,107	-	-	-	-
HOOD'S CHAPEL	3,804	47,155	3,768	485	2,343	-	6,596	-	-	-	-
JEHOVAH	1,000	1,000	-	-	-	-	-	-	-	-	-
JERUSALEM	-	109,907	-	-	-	-	-	-	-	10,000	10,000
JOHN WESLEY	-	958,040	21,680	6,399	-	13,921	42,000	-	-	-	-

JOSHUA	100,000	180,000	-	-	-	500	500	-	-	-	-
KNIGHTSVILLE	-	204,198	-	2,825	-	-	2,825	-	-	-	-
LEBANON	-	60,769	-	1,465	-	7,165	8,630	-	-	-	-
MCCLELLANVILLE	-	54,587	-	-	-	-	-	-	-	-	-
MIDLAND PARK	6,950	138,810	25,922	-	-	-	25,922	-	-	-	-
MONCK'S CORNER	-	433,641	45,681	53,605	53,929	9,189	162,404	-	-	-	-
MT CARMEL	-	250	-	-	-	-	-	-	-	-	-
MT NEBO	-	4,000	-	-	-	-	-	-	-	-	-
MT ZION	-	17,411	-	-	-	-	-	-	-	-	-
MURRAY	12,000	115,400	-	-	-	800	800	-	3,000	-	3,000
NEW FRANCIS BROWN	31,362	207,029	-	-	-	-	-	-	-	-	-
NEW HOPE/JAMESTOWN	-	24,964	-	-	-	-	-	-	-	-	-
NEW HOPE/RIDGEVILLE	3,602	93,235	-	-	-	-	-	-	-	-	-
NEW HOPE/ST THOMAS	19,000	158,496	-	-	-	-	-	-	-	50,000	50,000
NEW LIGHT	2,393	63,094	-	-	-	-	-	3,000	-	-	3,000
NEW WEBSTER	27,023	143,875	-	-	-	-	-	-	-	-	-
NORTH CHARLESTON	669	280,136	-	23,381	7,190	2,620	33,191	-	-	-	-
OCEAN GROVE	-	48,041	-	6,017	-	-	6,017	-	-	-	-
OLD BETHEL	17,500	142,800	7,000	-	2,000	-	9,000	-	-	-	-
PINOPOLIS	-	264,755	-	1,780	11,934	30,869	44,583	-	-	-	-
POINT HOPE	5,292	280,402	-	355	-	1,770	2,125	18,400	42,215	-	60,615
RAVENEL	-	13,551	-	-	-	-	-	-	-	-	-
REHOBOTH	-	18,253	-	625	-	105	730	-	-	-	-
SMYRNA	-	81,389	-	950	-	1,303	2,253	-	-	-	-
SPRING HILL	4,012	27,467	-	1,555	1,366	85	3,006	-	-	-	-
ST ANDREWS	1,750	281,957	761	1,489	-	1,593	3,843	-	-	-	-
ST JAMES/GOOSE CREEK	-	208,167	-	-	-	-	-	-	-	-	-
ST JAMES/JAMESTOWN	-	23,420	-	-	-	-	-	-	-	-	-
ST JAMES/JOHNS ISLAND	39,868	121,905	-	-	-	-	-	-	-	-	-
ST JOHN	771	23,425	-	150	-	122	272	-	-	-	-
ST MARK	1,367	265,356	8,725	182,107	-	627	191,459	-	-	-	-
ST STEPHEN	-	36,357	-	-	-	534	534	-	-	-	-
STALLSVILLE	-	304,418	-	1,625	-	2,380	4,005	-	-	-	-
STEWART CHAPEL	7,000	92,354	5,000	-	-	-	5,000	-	-	-	-
TRINITY	10,345	225,445	-	9,225	12,209	2,006	23,440	-	-	-	-
WASHINGTON	6,510	90,361	-	-	-	275	275	-	-	840	840
WESLEY MEMORIAL	-	169,987	-	2,990	-	-	2,990	-	-	-	-
WESLEY/CHARLESTON	21,000	236,646	12,200	-	-	336	12,536	-	-	-	-
WESLEY/JOHNS ISLAND	42,852	284,378	9,502	-	-	-	9,502	-	-	-	-
WESLEY/LADSON	-	291,454	-	-	-	-	-	-	-	-	-
WESLEY/PINOPOLIS	10,000	157,250	-	-	-	350	350	-	-	2,000	2,000
WESLEY/SUMMERVILLE	10,742	79,122	-	-	-	-	-	-	-	-	-
WESLEY/YONGES ISLAND	28,176	247,135	-	-	-	647	647	-	-	-	-
WREN'S CHAPEL	-	8,994	-	-	-	-	-	-	-	-	-
ZION/CROSS	10,005	103,842	-	-	-	-	-	-	-	-	-
ZION/ST THOMAS	-	93,388	-	-	-	75	75	-	-	-	-
TOTALS	554,124	14,602,942	557,699	496,043	374,940	271,325	1,700,007	51,006	45,515	62,840	159,361

COLUMBIA DISTRICT		TABLE NO. 1 STATISTICAL REPORT																
		Church Membership																
Church Name	Total professing members reported at the close of last year	Received this year on Profession of Christian Faith	Restored by affirmation	Correct previous year's reporting errors of total professing membership numbers by addition	Transferred in from other United Methodist churches	Transferred in from non-United Methodist churches	Removed by Charge Conference action	Withdrawn from Professing Membership	Correct previous year's reporting errors of total professing membership numbers by subtraction	Transferred out to other United Methodist churches	Transferred out to non-United Methodist churches	Removed by death	Total professing members reported at the close of this year	Asian	African American/Black	Hispanic/Latino	Native American	
Name	1	2.a	2.b	2.c	3	4	5.a	5.b	5.c	6	7	8	9	9.a	9.b	9.c	9.d	
ASBURY MEMORIAL	656	-	-	-	-	-	-	-	-	8	2	11	635	-	3	1	-	
ASHLAND	814	-	-	1	7	-	-	4	-	7	4	3	804	1	-	-	1	
BETHEL/COLUMBIA	507	1	2	-	1	3	-	-	-	-	-	14	500	-	3	-	-	
BETHEL/WINNSBORO	129	-	-	-	-	3	-	-	-	-	-	2	130	-	1	-	-	
BEULAH/BLYTHEWOOD	84	-	-	-	2	1	-	-	-	-	-	-	87	-	1	-	-	
BEULAH/GILBERT	491	7	-	-	6	5	-	-	-	-	2	7	500	-	-	3	-	
BLUFF ROAD	218	5	-	-	-	-	-	-	-	-	-	2	221	-	221	-	-	
BOILING SPRINGS	452	8	2	-	1	1	-	-	-	-	-	12	452	-	1	1	-	
BROOKLAND	390	2	-	-	3	1	-	-	-	-	1	5	390	-	-	1	-	
CAYCE	604	7	-	-	5	10	-	9	-	5	2	12	598	-	-	-	-	
CEDAR CREEK	5	-	-	-	-	-	-	-	-	-	-	-	5	-	-	-	-	
CHAPIN	1,807	46	-	-	41	83	-	-	-	13	7	9	1,948	1	6	-	1	
COLLEGE PLACE	206	1	-	-	1	3	-	-	-	1	-	8	202	-	35	-	-	
COLUMBIA KOREAN	113	-	-	-	-	-	-	-	-	-	-	-	113	106	2	-	-	
EBENEZER	22	-	-	-	-	-	-	-	-	-	-	-	22	-	-	-	-	
EPWORTH MEMORIAL	105	-	-	-	-	-	-	-	-	-	-	-	105	4	68	-	-	
FAIR LAWN	270	3	-	-	1	3	-	6	1	6	14	5	245	-	-	-	-	
FAITH	148	-	-	-	6	1	-	-	-	3	-	-	152	-	-	-	-	
FIRST/WINNSBORO	264	-	-	-	-	-	-	-	-	-	2	4	258	-	-	-	-	
FRANCIS BURNS	1,031	12	8	-	3	4	-	-	-	-	1	7	1,050	-	1,039	2	2	
GILBERT	190	-	3	-	-	3	-	-	-	-	-	-	196	-	-	-	-	
GORDON MEMORIAL	192	-	-	-	-	-	-	1	-	-	-	4	187	-	-	-	-	
GRACE	393	-	-	-	6	4	-	-	-	1	2	6	394	2	10	1	-	
GREENBRIER	67	-	-	2	-	-	-	-	-	-	-	1	68	-	-	-	-	
GREENE STREET	178	1	-	-	2	-	-	-	-	5	-	3	173	-	2	-	-	
I DEQUINCEY NEWMAN	169	1	-	-	2	2	-	1	-	-	-	3	170	-	170	-	-	
JOURNEY	695	41	-	-	22	57	-	-	-	1	-	3	811	-	800	-	-	
LEBANON	385	10	-	-	1	-	-	1	-	-	-	1	394	-	-	1	-	
LEXINGTON	1,196	10	-	-	11	4	-	-	1	8	3	17	1,192	3	-	4	-	
MAIN STREET	525	-	-	-	-	1	-	-	-	-	-	6	520	-	9	-	-	
MCLEOD	121	-	-	-	-	1	-	-	-	-	-	1	121	-	1	-	-	
MILL CREEK	142	-	-	-	-	-	-	-	-	-	-	2	140	-	-	-	-	
MONTICELLO	31	2	-	-	-	1	-	-	-	-	-	-	34	-	-	-	-	

MT HEBRON	1,207	29	-	-	15	14	-	1	-	7	-	11	1,246	4	-	12	1
MT HOREB	3,403	135	-	-	84	57	-	-	-	12	12	7	3,648	2	5	10	-
MT PLEASANT	147	-	-	-	-	-	-	-	-	-	-	1	146	-	-	-	1
NORTHEAST	671	2	-	-	14	17	-	6	-	10	6	6	676	11	20	10	-
OAK GROVE	41	-	-	-	-	2	-	-	-	-	-	2	41	-	3	-	-
PLATT SPRINGS	580	8	-	1	4	3	-	-	-	3	3	3	587	1	2	-	-
POND BRANCH	386	6	-	-	-	3	-	-	-	-	1	3	391	-	-	-	-
RED BANK	821	27	-	-	7	7	-	18	-	2	2	7	833	5	4	3	3
REHOBOTH/COLUMBIA	337	4	-	-	-	-	-	-	7	2	-	5	327	5	4	3	-
REHOBOTH/GILBERT	182	3	-	-	4	3	-	-	-	-	1	3	188	-	-	-	1
SALEM/ELGIN	74	4	-	-	3	2	-	-	-	1	-	1	81	-	-	-	-
SALEM/IRMO	1,069	15	-	-	7	3	-	-	6	2	1	6	1,079	5	-	3	3
SHADY GROVE	341	8	-	-	-	-	-	-	-	-	-	2	347	-	-	-	1
SHANDON	2,866	40	12	-	35	18	-	3	1	19	18	31	2,899	-	3	-	-
SHILOH	86	-	-	-	-	1	-	-	-	-	-	1	86	1	-	-	-
SHILOH	155	5	-	-	1	4	-	-	-	-	-	1	164	-	-	-	-
SMYRNA	53	9	-	-	2	-	-	-	-	-	-	-	64	-	-	-	-
ST JAMES	129	-	-	-	-	-	-	-	-	-	-	5	124	-	2	-	-
ST JOHN	47	-	-	-	-	-	-	-	-	-	-	1	46	-	-	-	-
ST LUKE	23	-	-	-	-	-	-	-	-	1	-	3	19	2	-	-	-
ST MARK	162	-	-	-	-	-	-	-	-	2	1	4	155	-	-	-	-
SUBER MARSHALL	150	-	-	-	-	-	-	-	-	-	-	6	144	-	2	2	1
TRENHOLM ROAD	1,651	15	3	1	18	18	-	1	-	6	9	12	1,678	3	10	-	-
TRINITY/BLYTHEWOOD	1,029	11	-	-	20	11	-	-	3	6	6	3	1,053	7	13	4	-
TRINITY/WEST COLUMBIA	302	2	-	-	1	-	-	1	-	4	1	4	295	1	-	1	-
UNION	2,777	15	1	-	11	13	-	5	5	26	13	15	2,753	2	5	2	-
VIRGINIA WINGARD	465	-	-	-	3	-	-	1	-	5	3	4	455	-	17	-	-
WASHINGTON STREET	947	9	-	-	6	5	-	1	-	6	5	26	929	5	2	2	1
WESLEY	404	4	-	-	1	-	-	-	-	-	-	2	407	-	407	-	-
WESLEY MEMORIAL	91	1	-	-	-	2	-	-	-	3	-	6	85	-	-	-	-
WHALEY STREET	148	-	-	-	-	1	-	-	-	1	-	1	147	-	1	4	-
WINDSOR	350	-	-	-	-	-	-	-	67	1	4	5	273	7	4	-	-
ZION	20	-	-	-	-	-	-	-	-	-	-	-	20	-	-	-	-
TOTALS	33,714	509	31	5	357	375	-	59	91	177	126	335	34,203	178	2,876	70	16

MT HEBRON	-	1,229	-	693	553	550	15	10	243	249	8	190	78	125	640	1,033	345
MT HOREB	-	3,616	15	1,926	1,722	1,567	46	20	1,234	545	99	1,151	345	31	1,105	2,632	750
MT PLEASANT	-	145	-	78	68	24	-	-	2	21	-	-	2	-	32	34	7
NORTHEAST	-	614	21	382	294	249	10	1	-	-	-	186	28	30	200	444	115
OAK GROVE	-	38	-	25	16	30	-	-	-	10	3	7	3	1	15	26	15
PLATT SPRINGS	2	573	9	331	256	173	5	2	85	64	-	61	21	8	194	284	93
POND BRANCH	-	391	-	190	201	133	2	4	-	93	-	22	16	13	38	89	52
RED BANK	3	811	4	459	374	287	9	3	84	114	18	190	115	33	237	575	145
REHOBOTH/COLUMBIA	-	310	5	190	137	102	1	-	-	-	-	12	8	15	27	62	34
REHOBOTH/GILBERT	-	187	-	104	84	118	2	1	32	27	-	27	13	-	35	75	52
SALEM/ELGIN	-	81	-	43	38	45	1	2	2	-	-	-	-	-	-	-	-
SALEM/IRMO	-	1,068	-	569	510	293	3	3	37	54	5	48	46	80	106	280	152
SHADY GROVE	-	346	-	201	146	86	4	-	36	-	-	-	-	-	-	-	36
SHANDON	-	2,896	-	1,575	1,324	805	34	-	516	293	38	493	264	65	1,125	1,947	515
SHILOH	-	84	1	49	37	37	45	-	-	-	-	-	-	2	27	29	24
SHILOH	-	161	3	88	76	70	2	3	10	12	-	10	10	10	49	79	30
SMYRNA	-	64	-	28	36	40	-	-	-	-	-	-	-	-	-	-	-
ST JAMES	-	122	-	68	56	20	-	-	-	15	-	-	-	-	10	10	3
ST JOHN	-	46	-	33	13	22	-	-	1	3	-	-	-	-	30	30	8
ST LUKE	-	17	-	13	6	13	-	-	-	-	-	-	-	-	-	-	-
ST MARK	-	155	-	72	83	52	-	-	10	12	-	8	3	-	42	53	10
SUBER MARSHALL	-	139	-	87	57	39	-	-	10	7	-	2	4	6	33	45	27
TRENHOLM ROAD	1	1,664	-	967	711	495	25	3	321	32	8	110	86	50	528	774	286
TRINITY/BLYTHEWOOD	1	1,023	5	556	497	389	16	3	288	122	-	44	94	31	475	644	220
TRINITY/WEST COLUMBIA	-	293	-	173	122	73	1	1	38	39	2	6	9	-	43	58	32
UNION	-	2,744	-	1,457	1,296	615	11	3	472	440	13	92	85	52	318	547	433
VIRGINIA WINGARD	-	438	-	274	181	205	10	-	62	28	-	40	22	10	60	132	102
WASHINGTON STREET	-	919	-	538	391	274	3	2	154	79	4	39	11	6	344	400	171
WESLEY	-	-	-	309	98	150	2	-	-	28	9	22	20	11	42	95	50
WESLEY MEMORIAL	-	85	-	52	33	51	1	-	-	22	1	10	6	24	9	49	20
WHALEY STREET	-	142	-	94	53	35	1	-	-	-	-	2	-	-	22	24	20
WINDSOR	-	262	-	172	101	145	-	-	17	60	-	5	25	9	45	84	51
ZION	-	20	-	7	13	9	-	-	-	-	-	-	-	-	8	8	8
TOTALS	14	30,967	82	18,961	15,242	12,207	335	91	4,601	3,549	276	4,072	1,888	995	9,022	15,977	5,835

MT HEBRON	225	33	11	18	69	30,182	174	9,942	-	-	92	335	2,206
MT HOREB	2,024	42	52	17	140	1,500	120	2,000	-	-	167	2,020	10,000
MT PLEASANT	-	1	2	-	-	-	-	-	-	-	20	-	56
NORTHEAST	107	12	13	8	31	2,750	21	813	1	-	5	217	525
OAK GROVE	25	2	2	-	-	150	3	150	-	-	-	-	100
PLATT SPRINGS	155	11	21	18	10	1,355	53	1,196	1	6	146	-	787
POND BRANCH	80	8	1	4	20	3,322	23	3,112	-	-	27	-	274
RED BANK	100	17	10	11	52	5,000	35	3,500	-	1	150	125	28
REHOBOTH/COLUMBIA	81	7	2	3	20	7,405	20	850	-	-	-	-	523
REHOBOTH/GILBERT	103	7	-	1	15	936	22	1,269	-	-	9	-	625
SALEM/ELGIN	-	-	-	-	-	-	-	-	-	-	6	-	-
SALEM/IRMO	72	16	18	10	60	2,500	101	3,000	1	36	101	-	100
SHADY GROVE	58	8	-	2	33	-	11	485	-	-	-	-	-
SHANDON	264	35	8	65	35	-	166	17,500	2	24	864	396	5,068
SHILOH	-	2	-	10	-	-	-	-	-	-	-	-	50
SHILOH	40	5	1	1	37	1,796	25	4,483	-	-	20	-	120
SMYRNA	-	-	-	-	-	-	-	-	-	-	6	-	12
ST JAMES	-	-	1	1	5	2,000	4	500	-	1	1	25	-
ST JOHN	-	1	1	-	-	-	-	-	-	-	-	-	90
ST LUKE	-	-	-	-	-	-	2	570	-	-	-	-	-
ST MARK	50	5	3	-	21	-	-	104	-	-	-	-	155
SUBER MARSHALL	20	7	1	1	15	72	16	723	-	-	15	-	270
TRENHOLM ROAD	165	21	7	22	100	3,205	121	4,346	1	32	-	120	57,000
TRINITY/BLYTHEWOOD	150	21	9	10	35	630	38	2,363	-	-	-	350	4,799
TRINITY/WEST COLUMBIA	15	5	-	1	8	100	19	1,634	-	-	5	-	130
UNION	228	22	41	5	81	600	166	5,048	-	-	402	593	989
VIRGINIA WINGARD	73	12	5	2	22	1,632	81	2,907	-	-	70	50	1,730
WASHINGTON STREET	116	15	19	14	46	560	116	1,010	-	-	132	166	56,433
WESLEY	130	11	5	5	25	1,000	32	800	-	-	45	-	2,300
WESLEY MEMORIAL	15	1	4	1	11	223	12	2,000	1	8	85	60	2,000
WHALEY STREET	25	3	-	-	-	-	-	-	-	-	-	-	-
WINDSOR	77	11	2	2	36	3,045	25	2,350	1	4	15	130	656
ZION	-	1	-	-	-	-	-	-	-	-	-	-	1
TOTALS	6,297	549	363	393	1,592	109,754	2,602	120,634	17	142	4,735	6,663	173,030

COLUMBIA DISTRICT	TABLE NO. 2 STATISTICAL REPORT											
Church Name	Property and Assets				Apportionments				Other Benevolences			
	Market value of church-owned land, buildings and equipment	Market value of all other church-owned assets	Debt secured by church physical assets	Other debt	Total amount APPORTIONED to the local church for all causes paid to the AC Treasurer	Total amount PAID by the local church for all apportioned causes to AC Treasurer	Total amount APPORTIONED to the local church for all apportioned causes directly paid to the DISTRICT	Total amount PAID by the local church for apportioned causes directly paid to the DISTRICT	Total amount for General Advance Specials remitted to the Annual Conference Treasurer	Total amount for World Service Specials remitted to the Annual Conference Treasurer	Total amount for Annual Conference Advance Specials remitted to the Annual Conference Treasurer	Total amount for the Youth Service Fund remitted to the Annual Conference Treasurer
Name	31	32	33	34	35.a	35.b	36.a	36.b	37	38	39	40
ASBURY MEMORIAL	7,580,000	291,532	-	-	44,252	44,252	-	-	175	-	-	-
ASHLAND	5,390,300	263,338	-	-	87,138	87,138	-	-	5,168	-	1,650	-
BETHEL/COLUMBIA	3,157,500	251,900	129,255	-	41,647	41,647	-	-	1,211	-	3,118	-
BETHEL/WINNSBORO	1,243,800	35,569	-	-	10,431	10,431	-	-	627	-	850	-
BEULAH/BLYTHEWOOD	1,171,215	216,899	-	-	7,003	7,003	-	-	50	-	-	-
BEULAH/GILBERT	3,832,000	167,895	163,895	-	34,848	34,848	-	-	-	-	-	-
BLUFF ROAD	768,000	7,832	-	-	21,179	21,179	-	-	-	-	-	-
BOILING SPRINGS	2,916,880	-	-	-	24,434	24,434	-	-	-	-	-	-
BROOKLAND	3,841,000	259,562	-	-	28,541	28,541	-	-	1,016	-	100	-
CAYCE	5,718,000	285,422	-	17,000	47,950	47,950	-	-	550	-	200	-
CEDAR CREEK	125,000	-	-	-	747	747	-	-	-	-	-	-
CHAPIN	14,536,900	910,728	4,919,000	6,187	121,966	124,466	-	-	-	-	-	-
COLLEGE PLACE	3,650,000	90,111	-	-	24,366	24,366	-	-	50	-	-	-
COLUMBIA KOREAN	714,900	26,778	132,113	19,000	13,192	13,192	-	-	-	-	-	-
EBENEZER	248,333	44,106	-	-	2,360	2,360	-	-	-	-	-	-
EPWORTH MEMORIAL	-	-	-	-	1,204	1,204	-	-	-	-	-	-
FAIR LAWN	2,313,912	29,088	-	-	20,409	20,409	-	-	-	-	-	-
FAITH	2,558,000	21,151	185,594	31,128	11,696	11,696	-	-	661	-	-	-
FIRST/WINNSBORO	4,099,005	383,572	-	-	24,047	24,047	-	-	-	-	239	-
FRANCIS BURNS	3,276,600	31,115	-	-	56,711	56,711	-	-	-	-	-	-
GILBERT	1,573,500	170,000	113,560	-	14,108	14,108	-	-	-	-	-	-
GORDON MEMORIAL	2,210,000	25,789	-	-	14,119	14,122	-	-	-	-	-	-
GRACE	3,397,684	235,215	777,329	-	36,614	36,614	-	-	849	-	-	-
GREENBRIER	1,495,000	-	-	-	5,517	5,517	-	-	-	-	-	-
GREENE STREET	1,075,000	280,540	-	-	13,096	13,096	-	-	-	-	-	-
I DEQUINCEY NEWMAN	952,000	-	-	-	13,401	13,401	-	-	-	-	-	-
JOURNEY	2,700,000	20,000	1,932,971	11,000	22,107	22,107	-	-	-	-	-	-
LEBANON	1,215,000	294,015	-	-	28,160	28,160	-	-	-	-	-	-
LEXINGTON	10,360,000	448,125	1,999,187	-	93,673	93,673	-	-	3,773	-	1,250	-
MAIN STREET	5,149,920	159,084	-	1,077	43,246	43,246	-	-	808	-	-	-
MCLEOD	720,000	469,970	-	-	5,263	5,263	-	-	-	-	-	-
MILL CREEK	1,400,000	41,410	-	-	9,158	9,158	-	-	-	-	-	-
MONTECELLO	150,000	-	-	-	4,164	4,164	-	-	255	-	-	-

MT HEBRON	8,512,000	1,526,523	-	-	88,286	88,486	-	-	2,349	-	-	-
MT HOREB	10,500,000	1,788,674	945,402	63,753	317,529	317,529	-	-	-	-	-	-
MT PLEASANT	1,282,000	268,896	-	-	7,297	7,297	-	-	176	-	-	-
NORTHEAST	2,085,000	179,163	734,061	4,255	49,809	49,809	-	-	6,140	-	-	-
OAK GROVE	392,985	104,783	-	-	5,757	5,757	-	-	-	-	-	-
PLATT SPRINGS	2,831,355	109,871	556,478	-	35,663	35,688	-	-	1,285	-	463	-
POND BRANCH	2,389,000	161,773	-	-	24,426	24,426	-	-	-	-	-	-
RED BANK	1,522,200	76,500	859,000	-	39,998	39,998	-	-	160	-	-	-
REHOBOTH/COLUMBIA	5,482,500	264,400	233,610	-	30,156	30,156	-	-	-	-	-	-
REHOBOTH/GILBERT	1,283,000	146,700	-	62,186	10,862	10,862	-	-	700	-	-	-
SALEM/ELGIN	767,000	287,241	-	-	7,801	7,801	-	-	-	-	-	-
SALEM/IRMO	4,765,980	268,651	1,266,555	750	54,176	54,176	-	-	3,340	-	-	-
SHADY GROVE	1,678,000	1,176,725	-	-	21,366	21,366	-	-	439	-	-	-
SHANDON	25,821,700	3,913,583	942,089	158,545	278,667	278,667	-	-	10,793	-	3,000	-
SHILOH	329,000	5,000	-	-	3,752	3,752	-	-	-	-	-	-
SHILOH	1,181,700	39,139	-	-	14,705	14,705	-	-	-	-	-	-
SMYRNA	684,620	69,472	-	-	3,696	3,696	-	-	-	-	-	-
ST JAMES	1,927,851	168,961	-	-	7,412	8,557	-	-	120	-	101	-
ST JOHN	944,000	43,021	-	-	5,891	5,891	-	-	-	-	-	-
ST LUKE	418,000	-	-	-	2,384	2,384	-	-	221	-	-	-
ST MARK	3,200,000	44,456	-	-	13,969	13,969	-	-	-	-	-	-
SUBER MARSHALL	1,681,700	197,261	-	-	9,554	9,554	-	-	100	-	627	-
TRENHOLM ROAD	11,804,996	684,412	723,741	-	161,782	161,782	-	-	5,116	-	-	-
TRINITY/BLYTHEWOOD	9,085,361	30,000	1,992,924	-	103,355	103,355	-	-	200	-	-	-
TRINITY/WEST COLUMBIA	4,030,000	216,950	225,022	-	35,473	35,473	-	-	270	-	400	-
UNION	15,901,000	351,609	5,907,906	-	182,795	182,795	-	-	2,563	-	-	-
VIRGINIA WINGARD	7,906,000	322,172	-	-	67,267	68,317	-	-	1,170	-	1,000	-
WASHINGTON STREET	12,673,400	4,212,876	-	-	108,274	113,354	-	-	1,165	-	-	-
WESLEY	2,000,000	-	-	-	25,043	25,043	-	-	-	-	-	-
WESLEY MEMORIAL	6,000,000	16,655	-	-	12,571	12,571	-	-	-	-	-	-
WHALEY STREET	3,905,000	-	-	-	12,392	12,392	-	-	1,000	-	50	-
WINDSOR	2,697,500	75,000	30,126	2,500	43,244	43,244	-	-	-	-	-	-
ZION	382,000	3,182	-	-	2,194	2,194	-	-	365	-	-	-
TOTALS	255,604,297	22,214,395	24,769,818	377,381	2,714,293	2,724,296	-	-	52,865	-	13,048	-

COLUMBIA DISTRICT	TABLE NO. 2 STATISTICAL REPORT (continued)											
Church Name	Other Benevolences (continued)				General Special Sunday Offerings						Direct Billing	
	Total amount of all other funds sent to AC Treasurer for connecational mission and ministry	Total Annual Conference Special Sunday Offerings renitted to the Annual Conference Treasurer	Total amount given directly to United Methodist causes (not sent to AC Treasurer)	Total amount given to non-United Methodist benevolent and charitable causes	Human Relations Sunday	One Great Hour of Sharing	Peace with Justice Sunday	Native American Ministries Sunday	World Communion Sunday	U.M. Student Day	Total amount paid by the local church for all direct-billed clergy non-health benefits	Total amount paid by the local church for all direct-billed clergy health benefits
Name	41	42	43	44	45.a	45.b	45.c	45.d	45.e	45.f	46	47
ASBURY MEMORIAL	2,134	1,798	-	1,805	-	75	45	170	40	-	11,421	11,712
ASHLAND	3,975	3,232	10,170	24,569	143	620	-	144	142	-	30,317	-
BETHEL/COLUMBIA	5,097	668	3,100	2,000	-	-	-	-	-	-	27,693	-
BETHEL/WINNSBORO	300	1,624	1,575	5,648	54	-	-	-	50	-	6,707	5,251
BEULAH/BLYTHEWOOD	197	260	-	-	-	-	-	-	-	-	2,203	-
BEULAH/GILBERT	980	2,851	23,807	57,386	-	-	-	-	-	-	11,661	6,684
BLUFF ROAD	124	-	-	-	-	-	-	-	-	-	1,793	2,746
BOILING SPRINGS	687	-	1,365	15,195	-	-	-	50	-	-	7,655	2,784
BROOKLAND	803	2,754	-	17,822	-	-	-	-	-	-	11,616	5,568
CAYCE	2,146	2,769	2,500	27,102	-	275	-	-	-	-	12,929	7,800
CEDAR CREEK	21	-	-	-	-	-	-	-	-	-	744	529
CHAPIN	550	505	37,184	372,592	-	-	-	-	-	-	13,826	5,568
COLLEGE PLACE	685	45	-	-	-	-	-	-	-	-	11,906	6,030
COLUMBIA KOREAN	-	-	140	47,580	-	-	-	-	-	-	9,143	17,631
EBENEZER	66	-	-	171	-	20	10	35	-	-	-	-
EPWORTH MEMORIAL	34	-	-	100	-	-	-	-	-	-	10,411	5,568
FAIR LAWN	655	4,217	-	10,361	-	-	-	-	-	-	10,836	7,956
FAITH	329	7,190	2,367	1,802	155	-	-	240	167	-	-	3,696
FIRST/WINNSBORO	1,076	60	1,274	7,355	-	-	-	-	38	60	11,487	5,568
FRANCIS BURNS	50	-	1,220	219,149	743	156	-	-	-	-	12,718	11,712
GILBERT	225	1,363	600	2,325	-	-	-	-	-	-	7,327	3,900
GORDON MEMORIAL	75	713	-	3,791	-	-	-	-	-	-	7,531	7,847
GRACE	1,030	3,856	165	7,535	105	195	149	258	85	25	11,802	5,568
GREENBRIER	230	-	350	-	-	-	-	-	-	-	7,497	-
GREENE STREET	569	190	415	3,100	-	-	-	-	-	-	-	-
I DEQUINCEY NEWMAN	377	310	200	840	-	-	-	-	-	-	4,675	2,784
JOURNEY	622	-	-	-	-	-	-	-	-	-	12,127	15,609
LEBANON	596	-	9,035	-	-	-	-	-	-	-	9,804	7,956
LEXINGTON	2,724	6,375	40,750	13,647	60	220	5	-	99	-	23,362	21,168
MAIN STREET	375	765	-	11,130	25	555	75	60	31	-	30,797	-
MCLEOD	148	-	10	700	-	-	-	-	-	-	1,456	-
MILL CREEK	258	325	413	1,535	-	-	-	-	-	-	2,912	-
MONTICELLO	117	-	-	265	5	50	-	-	-	-	3,049	2,387

MT HEBRON	3,523	5,990	234,362	53,808	-	-	-	-	-	-	36,241	35,148
MT HOREB	9,429	11,136	71,111	523,250	-	-	-	-	-	-	38,631	32,880
MT PLEASANT	205	-	830	799	-	-	-	60	-	-	2,359	-
NORTHEAST	1,421	2,683	1,650	25,277	-	-	-	-	-	-	13,081	5,568
OAK GROVE	122	-	-	132	-	-	-	-	-	-	2,203	-
PLATT SPRINGS	1,173	1,908	8,216	10,450	55	123	15	311	98	517	11,436	11,712
POND BRANCH	1,824	2,421	10,443	4,455	-	-	-	-	-	-	11,392	5,568
RED BANK	1,245	777	50	15,927	-	106	-	-	-	-	26,415	6,500
REHOBOTH/COLUMBIA	-	-	-	460	-	-	-	-	-	-	10,686	9,264
REHOBOTH/GILBERT	655	3,140	312	8,098	-	-	-	200	-	-	-	-
SALEM/ELGIN	311	161	-	546	10	10	10	-	-	-	11,118	-
SALEM/IRMO	1,700	1,241	8,300	7,335	-	-	-	-	-	-	14,885	5,568
SHADY GROVE	-	2,176	750	203	-	-	-	-	109	-	11,899	6,490
SHANDON	300	459	4,102	95,185	-	-	-	1,000	-	-	81,439	-
SHILOH	106	-	395	1,040	-	-	-	-	-	-	-	-
SHILOH	-	-	1,200	1,600	-	-	-	-	-	-	10,557	5,568
SMYRNA	104	-	500	490	-	-	-	221	-	-	-	-
ST JAMES	318	230	325	-	-	-	-	-	-	-	4,212	-
ST JOHN	-	40	-	187	-	-	-	-	-	-	1,441	-
ST LUKE	-	-	376	1,172	-	-	-	-	-	-	568	-
ST MARK	393	174	1,906	-	-	-	-	-	-	-	-	-
SUBER MARSHALL	422	2,875	1,028	5,289	25	40	15	75	35	-	3,917	-
TRENHOLM ROAD	3,165	13,676	72,205	75,279	512	1,082	-	376	746	218	28,571	19,224
TRINITY/BLYTHEWOOD	304	6,404	15,271	25,112	-	-	61	323	75	-	12,447	5,568
TRINITY/WEST COLUMBIA	2,439	1,022	1,522	5,529	-	-	-	-	-	-	11,612	4,632
UNION	50	11,296	1,085	51,149	25	30	-	-	-	-	25,347	19,224
VIRGINIA WINGARD	4,786	3,136	21,200	41,755	-	-	-	-	-	-	19,200	-
WASHINGTON STREET	3,000	8,457	133,502	28,920	5	223	175	195	68	99	15,395	15,600
WESLEY	340	-	-	-	-	-	-	-	-	-	10,153	7,293
WESLEY MEMORIAL	-	-	670	6,265	-	-	-	-	-	-	9,936	5,568
WHALEY STREET	348	-	2,155	2,130	-	-	-	-	-	-	4,068	-
WINDSOR	-	125	9,962	3,825	-	-	-	91	-	-	12,375	5,568
ZION	150	-	995	100	-	-	-	-	-	-	-	-
TOTALS	65,088	121,397	741,063	1,851,272	1,922	3,780	560	3,809	1,783	919	768,989	380,965

COLUMBIA DISTRICT	TABLE NO. 2 STATISTICAL REPORT (continued)										
Church Name	Pastoral Support					Local Church Expenses					
	Total amount paid in base compensation to the pastor	Total amount paid in base compensation to all associate pastors assigned by the bishop	Total amount paid to/for pastor and associate(s) for housing and utilities and/or related allowances	Total amount paid to pastor and associate(s) for accountable reimbursements	Total amount paid to pastor and associate(s) for any other cash allowances (non accountable)	Total amount paid in salary and benefits for Deacons	Total amount paid in salary and benefits for Diaconal Ministers	Total amount paid in salary and benefits for all other church staff	Total amount spent for local church program expenses	Total amount spent for other local church operating expenses	Total amount paid for principal and interest on indebtedness, loans, mortgages, etc.
Name	48	49	50	51	52	53	54	55	56	57	58
ASBURY MEMORIAL	46,900	-	5,500	3,831	264	-	-	131,116	16,349	67,750	-
ASHLAND	84,880	-	26,000	6,749	-	-	-	243,835	54,287	118,432	-
BETHEL/COLUMBIA	41,067	-	15,000	2,967	-	-	-	93,939	4,486	95,145	11,036
BETHEL/WINNSBORO	20,591	-	7,800	5,055	-	-	-	8,230	4,395	9,102	-
BEULAH/BLYTHEWOOD	12,500	-	-	2,450	-	-	-	-	9,371	22,595	-
BEULAH/GILBERT	70,330	-	6,400	6,291	-	-	-	77,040	36,194	53,984	15,627
BLUFF ROAD	46,290	-	15,040	1,488	2,388	-	-	27,686	9,111	22,516	-
BOILING SPRINGS	32,964	-	9,998	6,245	1,306	-	-	20,295	10,888	38,906	-
BROOKLAND	54,012	-	6,000	7,212	2,388	-	-	34,472	10,839	62,647	-
CAYCE	55,204	-	10,000	1,725	-	-	-	97,629	20,546	113,000	45,000
CEDAR CREEK	1,720	-	-	-	-	-	-	-	-	294	-
CHAPIN	84,736	-	15,788	9,037	-	-	-	517,514	153,546	328,245	779,742
COLLEGE PLACE	36,950	-	24,347	1,660	-	-	-	35,221	15,205	56,461	-
COLUMBIA KOREAN	37,205	-	6,508	3,019	-	-	-	8,400	12,697	15,316	16,336
EBENEZER	6,068	-	386	467	3,577	-	-	-	-	3,708	-
EPWORTH MEMORIAL	-	-	-	-	-	-	-	-	4,414	1	-
FAIR LAWN	48,006	-	4,000	2,995	1,005	-	-	35,045	6,465	28,542	-
FAITH	25,500	-	14,000	-	-	-	-	10,018	5,508	25,081	30,120
FIRST/WINNSBORO	51,677	-	9,000	3,802	-	-	-	37,591	4,741	40,312	-
FRANCIS BURNS	79,326	-	20,790	5,104	-	-	-	83,393	91,874	122,187	-
GILBERT	19,363	-	6,200	587	150	-	-	24,675	12,634	23,632	110,414
GORDON MEMORIAL	32,067	-	3,200	3,419	273	-	-	12,346	5,901	24,556	-
GRACE	66,487	-	-	-	783	-	-	54,573	34,671	84,590	74,460
GREENBRIER	15,860	-	2,000	2,498	250	-	-	4,980	865	8,631	-
GREENE STREET	13,500	-	-	1,704	-	-	-	18,267	-	25,196	-
I DEQUINCEY NEWMAN	13,573	-	21,800	3,558	-	-	-	10,000	10,600	28,380	-
JOURNEY	54,055	-	12,000	8,000	500	-	-	65,990	19,903	88,749	36,650
LEBANON	42,796	-	5,000	8,000	486	-	-	42,318	21,447	47,247	-
LEXINGTON	63,467	43,086	23,367	5,492	-	6,750	-	166,289	33,536	108,531	231,581
MAIN STREET	57,225	-	20,000	3,847	-	-	-	64,558	17,444	69,370	-
MCLEOD	5,300	-	5,000	2,055	-	-	-	-	379	11,630	-
MILL CREEK	10,600	-	10,000	2,088	-	-	-	4,415	775	16,723	-
MONTICELLO	12,387	-	-	1,247	-	-	-	1,100	-	13,760	-

MT HEBRON	80,928	25,619	59,000	4,965	-	-	-	325,742	36,731	100,385	-
MT HOREB	133,331	142,020	36,000	18,499	-	-	-	1,277,806	277,080	301,754	626,102
MT PLEASANT	16,186	-	-	1,495	-	-	-	3,780	1,657	13,756	-
NORTHEAST	59,550	-	20,000	4,115	2,112	-	-	157,751	46,345	100,097	93,168
OAK GROVE	12,500	-	-	-	-	-	-	6,000	-	5,573	-
PLATT SPRINGS	61,557	-	-	6,300	-	-	-	119,637	25,725	55,779	56,401
POND BRANCH	59,421	-	6,000	7,865	-	-	-	36,294	21,186	47,392	-
RED BANK	61,859	-	5,000	2,983	269	-	-	70,941	24,294	72,850	8,000
REHOBOTH/COLUMBIA	50,000	-	6,000	2,425	-	-	-	55,356	5,031	88,940	19,884
REHOBOTH/GILBERT	16,277	-	10,000	3,371	120	-	-	-	12,714	28,288	9,950
SALEM/ELGIN	15,247	-	-	1,646	4,964	-	-	9,812	663	12,048	-
SALEM/IRMO	75,600	-	12,000	7,655	-	-	-	99,106	55,583	105,764	128,888
SHADY GROVE	35,728	-	8,400	3,973	-	-	-	41,260	5,024	35,215	-
SHANDON	117,805	77,123	42,000	9,302	11,472	80,535	-	813,777	188,962	420,602	369,804
SHILOH	6,918	-	6,240	200	500	-	-	3,900	500	8,109	-
SHILOH	45,344	-	15,000	5,402	-	-	-	14,277	5,121	18,173	-
SMYRNA	10,704	-	250	840	-	-	-	-	1,957	9,567	-
ST JAMES	20,004	-	4,800	-	-	-	-	-	912	22,554	-
ST JOHN	12,647	-	-	1,147	-	-	-	3,381	4,719	6,999	-
ST LUKE	2,405	-	1,603	452	-	-	-	-	-	5,564	-
ST MARK	20,000	-	-	1,056	6,000	-	-	6,500	986	31,234	-
SUBER MARSHALL	6,093	-	21,075	1,247	-	-	-	11,825	7,718	14,486	-
TRENHOLM ROAD	94,532	37,821	46,000	8,283	-	18,774	-	415,971	101,781	287,012	36,097
TRINITY/BLYTHEWOOD	70,845	-	21,000	2,902	-	-	-	319,635	47,637	173,262	100,207
TRINITY/WEST COLUMBIA	55,366	-	6,677	1,593	-	-	-	48,979	7,199	64,462	52,803
UNION	91,450	46,389	49,910	2,999	900	-	-	377,684	68,405	281,318	427,448
VIRGINIA WINGARD	65,944	-	30,660	9,567	989	-	-	185,943	29,790	57,196	-
WASHINGTON STREET	111,384	-	15,385	3,783	-	-	-	328,504	65,679	162,505	-
WESLEY	48,909	-	17,096	2,945	-	-	-	40,958	13,216	37,501	-
WESLEY MEMORIAL	35,000	-	5,000	265	-	-	-	17,173	2,369	23,741	-
WHALEY STREET	-	-	20,000	2,500	250	-	-	18,693	557	13,981	-
WINDSOR	62,131	-	8,000	4,194	-	-	-	101,267	21,090	49,935	7,907
ZION	-	-	6,212	-	4,547	-	-	1,855	164	4,929	-
TOTALS	2,798,271	372,058	784,432	236,561	45,493	106,059	-	6,844,742	1,709,866	4,436,190	3,287,625

COLUMBIA DISTRICT	TABLE NO. 2 STATISTICAL REPORT (cont)		TABLE NO. 3 STATISTICAL REPORT						
	Local Church Expenses (cont)		Received for Annual Budget / Spending Plan						
Church Name	Total amount paid on capital expenditures for building, improvements, and major equipment purchases.	Total amount PAID by the local church on all expenditures (sum of lines 35b + 36b-59)	Number of households giving to the local church	Amount received through pledges	Amount received from non-pledging, but identified givers	Amount received from unidentified givers	Amount received from Interest and Dividends	Amount received from Sale of Church Assets	Amount received through building use fees, contributions, and rentals
Name	59	60	61	62.a	62.b	62.c	62.d	62.e	62.f
ASBURY MEMORIAL	-	345,337	179	344,391	54,720	2,361	80	-	9,440
ASHLAND	60,593	762,044	266	566,438	95,823	2,554	512	-	1,420
BETHEL/COLUMBIA	-	348,174	175	263,201	56,669	4,403	-	-	10,811
BETHEL/WINNSBORO	6,163	94,453	37	-	72,139	3,830	-	-	75
BEULAH/BLYTHEWOOD	-	56,629	26	-	41,861	-	-	-	-
BEULAH/GILBERT	3,665	407,748	305	-	324,613	9,939	-	-	888
BLUFF ROAD	-	150,361	-	-	115,046	5,000	1	-	-
BOILING SPRINGS	15,769	188,541	111	-	183,636	4,689	1,042	-	1,323
BROOKLAND	-	245,790	71	172,874	41,084	3,604	535	-	4,925
CAYCE	10,000	457,325	216	320,000	85,000	21,000	-	97,000	-
CEDAR CREEK	-	4,055	-	-	2,017	-	-	-	-
CHAPIN	85,980	2,529,279	-	-	2,027,263	62,249	-	-	-
COLLEGE PLACE	22,581	235,507	130	-	173,182	3,320	2,011	-	45,475
COLUMBIA KOREAN	5,290	192,457	61	-	222,131	4,406	-	-	-
EBENEZER	1,500	18,368	-	11,666	1,010	702	42	-	-
EPWORTH MEMORIAL	-	21,732	-	-	3,090	1,324	-	-	-
FAIR LAWN	12,359	192,851	93	141,593	30,281	4,555	-	-	-
FAITH	-	138,530	62	87,594	45,109	630	-	-	-
FIRST/WINNSBORO	2,800	201,127	89	125,132	53,989	1,470	-	-	30
FRANCIS BURNS	16,706	721,839	298	-	562,298	4,172	-	2,450	3,725
GILBERT	1,851	229,354	60	-	144,888	5,340	244	67,739	-
GORDON MEMORIAL	1,346	117,187	62	-	122,550	803	6	-	830
GRACE	6,413	390,213	182	280,419	58,480	2,493	344	-	800
GREENBRIER	-	48,678	21	-	44,516	-	10	365	35
GREENE STREET	33,840	109,877	43	-	94,441	2,005	45	-	4,400
I DEQUINCEY NEWMAN	-	110,498	55	120,285	1,035	-	-	-	-
JOURNEY	92,250	428,562	1,092	597,610	12,630	8,211	-	-	-
LEBANON	461,969	684,814	-	-	224,442	-	6,422	-	-
LEXINGTON	37,322	926,527	469	584,036	328,688	-	-	11,032	925
MAIN STREET	22,635	342,946	114	131,971	88,694	5,411	34	-	76,176
MCLEOD	15,289	47,230	25	-	35,879	-	901	-	500
MILL CREEK	62,417	121,619	36	-	53,277	2,076	20	130	8,831
MONTICELLO	-	38,786	11	-	31,058	2,484	117	-	264

MT HEBRON	90,000	1,183,277	297	555,000	442,206	18,328	119	-	-
MT HOREB	274,863	4,091,421	935	1,829,726	2,023,140	54,248	163	4,000	-
MT PLEASANT	-	48,600	27	-	19,162	1,668	70	-	2,400
NORTHEAST	9,675	598,442	180	403,447	178,070	12,064	-	123,861	-
OAK GROVE	-	32,287	18	-	51,507	300	-	-	-
PLATT SPRINGS	-	408,849	238	283,456	86,593	10,306	114	-	3,600
POND BRANCH	17,153	255,840	104	-	200,873	19,507	775	-	800
RED BANK	12,022	349,396	325	-	293,000	25,000	2,200	-	1,200
REHOBOTH/COLUMBIA	9,000	287,202	154	166,412	33,018	2,086	221	-	6,400
REHOBOTH/GILBERT	13,480	118,167	84	-	99,367	4,132	29	-	200
SALEM/ELGIN	4,900	69,247	26	-	61,000	1,628	839	-	-
SALEM/IRMO	-	581,141	305	449,168	170,169	15,592	-	-	370
SHADY GROVE	-	173,032	72	-	148,049	1,985	42	-	2,040
SHANDON	-	2,606,327	854	1,840,883	287,866	21,590	21	-	821
SHILOH	28,810	60,470	40	-	27,180	3,948	-	-	50
SHILOH	11,000	147,947	67	-	143,836	400	2	-	-
SMYRNA	2,299	30,628	18	-	31,101	-	-	-	-
ST JAMES	16,000	78,133	33	59,941	4,510	-	-	-	-
ST JOHN	4,467	40,919	11	-	19,641	949	228	-	6,600
ST LUKE	500	15,245	6	12,428	837	-	1	-	-
ST MARK	-	82,218	50	-	113,203	3,177	2,026	-	-
SUBER MARSHALL	3,633	90,079	31	-	70,757	1,918	493	-	-
TRENHOLM ROAD	345,000	1,773,223	702	1,179,397	186,178	13,024	1,161	-	4,701
TRINITY/BLYTHEWOOD	16,560	921,168	346	510,722	208,410	11,316	23	-	23,963
TRINITY/WEST COLUMBIA	545	300,523	93	243,289	26,712	1,030	-	-	150
UNION	52,715	1,692,782	697	768,632	472,324	8,751	315	-	52,460
VIRGINIA WINGARD	33,638	574,291	220	427,438	69,155	5,144	-	-	12,997
WASHINGTON STREET	256,832	1,264,230	417	724,285	117,357	5,961	1,204	-	53,560
WESLEY	2,543	205,997	-	-	209,095	2,037	-	-	-
WESLEY MEMORIAL	22,602	141,160	67	49,494	53,930	3,208	24	-	24,055
WHALEY STREET	-	78,124	30	-	65,200	1,501	-	-	-
WINDSOR	41,862	371,576	120	247,980	60,206	3,836	39	350	1,695
ZION	-	21,511	21	-	18,131	642	-	-	-
TOTALS	2,248,837	29,601,890	10,877	13,498,908	11,423,322	424,307	22,475	306,927	368,935

MT HEBRON	15,813	1,031,466	246,000	3,863	-	55,783	305,646	-	-	-	-
MT HOREB	-	3,911,277	511,295	3,002	-	12,710	527,007	-	-	2,219	2,219
MT PLEASANT	1,672	24,972	-	65	-	551	616	-	-	-	-
NORTHEAST	-	717,442	22,260	2,095	16,061	7,788	48,204	-	10,000	-	10,000
OAK GROVE	1,101	52,908	-	965	-	132	1,097	-	-	-	-
PLATT SPRINGS	-	384,069	-	7,445	-	10,085	17,530	-	-	-	-
POND BRANCH	-	221,955	-	6,190	-	28,533	34,723	-	-	-	-
RED BANK	-	321,400	-	-	-	-	-	-	-	-	-
REHOBOTH/COLUMBIA	11,553	219,690	-	935	-	625	1,560	-	950	-	950
REHOBOTH/GILBERT	-	103,728	-	3,920	492	2,165	6,577	-	-	-	-
SALEM/ELGIN	2,930	66,397	-	335	-	1,052	1,387	-	-	-	-
SALEM/IRMO	-	635,299	-	3,860	7,514	6,051	17,425	-	-	-	-
SHADY GROVE	-	152,116	-	1,655	-	923	2,578	-	-	-	-
SHANDON	-	2,151,181	702,636	104,746	-	57,361	864,743	-	-	-	-
SHILOH	-	31,178	-	3,600	-	-	3,600	-	-	-	-
SHILOH	-	144,238	-	2,735	8,655	-	11,390	-	-	-	-
SMYRNA	-	31,101	-	315	-	597	912	-	-	-	-
ST JAMES	-	64,451	-	6,318	-	605	6,923	-	12,000	-	12,000
ST JOHN	3,000	30,418	-	185	-	-	185	-	-	-	-
ST LUKE	546	13,812	-	1,530	-	-	1,530	-	-	-	-
ST MARK	-	118,406	-	1,270	-	480	1,750	-	-	-	-
SUBER MARSHALL	3,195	76,363	3,075	2,769	-	5,485	11,329	-	-	-	-
TRENHOLM ROAD	585	1,385,046	572,000	23,626	-	60,386	656,012	-	-	-	-
TRINITY/BLYTHEWOOD	31,273	785,707	212,877	1,105	27,641	7,859	249,482	-	-	-	-
TRINITY/WEST COLUMBIA	8,227	279,408	-	1,924	17,525	6,759	26,208	-	-	-	-
UNION	5,497	1,307,979	344,777	15,020	215,255	13,624	588,676	-	-	-	-
VIRGINIA WINGARD	-	514,734	-	15,930	27,199	65,352	108,481	-	-	-	-
WASHINGTON STREET	-	902,367	-	98,282	-	13,387	111,669	-	-	-	-
WESLEY	-	211,132	52,242	-	-	-	52,242	-	-	-	-
WESLEY MEMORIAL	2,775	133,486	-	-	-	170	170	-	-	-	-
WHALEY STREET	-	66,701	-	38,883	7,594	-	46,477	-	-	-	-
WINDSOR	5,363	319,469	-	1,495	-	12,554	14,049	-	-	-	-
ZION	-	18,773	-	-	-	-	-	-	-	-	-
TOTALS	219,514	26,264,388	3,185,821	529,099	866,768	822,077	5,403,765	2,500	22,950	17,219	42,669

FLORENCE DISTRICT		TABLE NO. 1 STATISTICAL REPORT															
		Church Membership															
Church Name	Total professing members reported at the close of last year	Received this year on Profession of Christian Faith	Restored by affirmation	Correct previous year's reporting errors of total professing membership numbers by addition	Transferred in from other United Methodist churches	Transferred in from non-United Methodist churches	Removed by Charge Conference action	Withdrawn from Professing Membership	Correct previous year's reporting errors of total professing membership numbers by subtraction	Transferred out to other United Methodist churches	Transferred out to non-United Methodist churches	Removed by death	Total professing members reported at the close of this year	Asian	African American/Black	Hispanic/Latino	Native American
Name	1	2.a	2.b	2.c	3	4	5.a	5.b	5.c	6	7	8	9	9.a	9.b	9.c	9.d
ANDREWS CHAPEL	18	-	-	-	-	-	-	-	-	-	-	-	18	-	-	-	-
ASBURY/KINGSTREE EAST	104	1	-	-	-	-	-	-	-	-	-	2	103	-	102	-	-
ASBURY/SHILOH	492	1	1	-	-	-	-	-	-	-	-	4	490	-	490	-	-
BETHEL/KINGSTREE	144	1	-	-	-	-	-	-	-	-	-	3	142	-	142	-	-
BETHESDA/CADES	27	-	-	-	-	-	-	-	-	-	-	-	27	-	-	-	-
BETHESDA/KINGSTREE	300	-	-	-	2	-	-	-	-	-	-	1	301	-	301	-	-
BETHLEHEM/JORDAN	85	-	-	-	1	2	-	-	-	2	1	1	84	-	-	-	-
BETHLEHEM/PAMPLICO	165	2	-	-	-	-	-	-	-	-	1	-	166	-	-	-	-
BETHSAIDA	97	1	-	-	-	-	-	-	-	-	-	-	98	-	-	-	-
BEULAH	19	-	-	-	-	-	-	-	-	-	-	-	19	-	-	-	-
BOWERS CHAPEL	123	2	-	-	-	-	-	-	-	-	-	2	123	-	123	-	-
BROWNS CHAPEL	34	-	-	-	-	-	-	-	-	-	-	-	34	-	-	-	-
CADES	55	2	-	-	-	-	-	-	-	-	-	-	57	-	-	-	-
CAMERON	70	-	-	-	-	-	-	-	-	-	-	-	70	-	-	-	-
CEDAR SWAMP	37	2	-	-	-	-	-	-	-	-	-	1	38	-	-	-	-
CENTRAL	1,864	27	-	-	15	11	-	-	-	7	4	15	1,891	2	4	-	1
CUMBERLAND	454	2	-	-	2	1	-	-	43	-	1	11	404	-	404	-	-
DAWSEY	157	-	-	-	-	-	-	-	-	2	-	1	154	2	1	-	-
EARLE	42	-	-	-	-	-	-	-	-	-	-	-	42	-	-	-	-
EBENEZER	271	13	-	-	3	1	-	-	-	1	1	4	282	-	-	-	-
ELIJAH	331	-	-	-	-	-	-	-	-	-	-	3	328	-	327	-	-
ELIM	35	-	-	-	-	-	-	-	-	-	-	1	34	-	-	-	-
FAITH	303	2	-	-	-	-	-	-	-	-	-	8	297	-	297	-	-
FIRST/HEMINGWAY	246	1	-	-	-	1	-	-	-	2	-	6	240	-	1	-	2
FRIENDSHIP/FLORENCE	201	4	-	15	-	-	-	-	-	-	-	1	214	-	-	-	-
FRIENDSHIP/KINGSTREE	773	11	-	-	-	-	-	-	-	-	-	9	775	-	775	-	-
GOOD HOPE	92	-	-	10	-	-	12	-	-	-	-	2	88	-	-	-	-
GREELEYVILLE	54	-	-	-	-	-	-	-	-	-	-	1	53	-	-	-	-
HEBRON	141	1	-	-	-	1	-	-	-	-	1	7	135	-	-	-	-
HIGHLAND PARK	1,064	30	-	-	6	8	-	-	349	2	9	6	742	1	1	-	-
JEREMIAH	203	2	-	-	-	-	-	-	-	-	-	2	203	-	203	-	-
JERUSALEM	185	7	-	-	-	-	-	-	-	-	1	2	189	-	189	-	-
JOHNSONVILLE	136	-	-	-	1	-	-	-	-	2	-	3	132	-	-	-	-
JORDAN	83	-	-	-	2	2	3	1	-	-	-	4	79	1	-	-	-

FLORENCE DISTRICT		TABLE NO. 1 STATISTICAL REPORT																
		Church Membership																
Church Name	Total professing members reported at the close of last year	Received this year on Profession of Christian Faith	Restored by affirmation	Correct previous year's reporting errors of total professing membership numbers by addition	Transferred in from other United Methodist churches	Transferred in from non-United Methodist churches	Removed by Charge Conference action	Withdrawn from Professing Membership	Correct previous year's reporting errors of total professing membership numbers by subtraction	Transferred out to other United Methodist churches	Transferred out to non-United Methodist churches	Removed by death	Total professing members reported at the close of this year	Asian	African American/Black	Hispanic/Latino	Native American	
Name	1	2.a	2.b	2.c	3	4	5.a	5.b	5.c	6	7	8	9	9.a	9.b	9.c	9.d	
KENNEDYVILLE	55	-	-	-	-	-	-	-	-	-	-	1	54	-	54	-	-	
KINGSTREE	317	5	-	-	-	-	-	-	-	3	-	8	311	-	1	-	1	
LAKE CITY	397	-	-	-	1	5	-	-	-	-	-	11	392	-	5	1	-	
LAKE POINT	67	-	-	-	-	-	-	-	-	-	6	-	61	-	61	-	-	
LANE	62	-	-	-	-	-	-	-	-	-	-	1	61	-	-	-	-	
LEWIS CHAPEL	214	5	-	-	-	1	-	-	-	-	-	1	219	-	-	-	-	
LIBERTY CHAPEL	203	5	-	-	1	-	-	-	1	1	5	2	200	-	-	-	-	
LONG BRANCH	70	-	-	-	-	-	-	-	-	-	-	-	70	-	70	-	-	
LYNCHBURG	34	-	-	-	-	-	-	4	-	-	-	-	30	-	-	-	-	
MANNING	536	4	-	-	9	5	-	-	-	2	7	7	538	-	-	-	-	
MILLWOOD	79	-	-	-	-	-	-	-	-	-	-	1	78	-	-	-	-	
MT BEULAH	170	0	-	-	-	-	-	-	-	-	-	9	161	-	161	-	-	
MT SEAL	126	1	-	-	-	-	-	-	-	-	-	-	127	-	127	-	-	
MT VERNON	130	4	-	-	-	-	-	-	-	-	-	3	131	-	-	-	-	
MT ZION/FLORENCE	133	1	-	-	-	-	-	-	-	-	-	3	131	-	131	-	-	
MT ZION/KINGSTREE	385	4	-	-	-	1	-	-	-	-	-	13	377	-	376	-	-	
MT ZION/TIMMONSVILLE	161	19	-	3	-	-	-	-	-	-	-	4	179	-	178	1	-	
NAZARETH	90	-	-	-	-	-	-	-	-	-	-	2	88	-	1	-	-	
NEW HAVEN	82	1	-	-	-	-	-	-	-	-	-	1	82	-	82	-	-	
NEW ZION	141	2	-	-	-	-	-	-	-	-	1	3	139	-	-	-	-	
NINEVAH	49	-	-	-	-	-	-	-	15	-	-	2	32	-	32	-	-	
OLD JOHNSONVILLE	88	-	-	-	-	-	-	-	-	-	-	-	88	-	-	-	-	
PAMPLICO	96	-	-	-	-	-	-	-	-	1	-	2	93	-	-	-	-	
PAXVILLE	65	-	-	-	-	2	-	-	-	-	-	-	67	-	-	-	-	
PERGAMOS	23	-	-	-	1	-	-	-	-	-	-	2	22	-	-	-	8	
PINE GROVE	123	-	-	-	-	-	-	-	-	-	-	1	122	-	-	-	-	
PINEWOOD	92	-	1	-	-	-	-	-	-	-	-	-	93	-	-	-	-	
PISGAH	407	7	-	-	5	-	-	5	-	3	-	3	408	1	1	5	-	
PROSPECT	129	2	-	-	1	-	-	-	-	-	-	1	131	-	-	-	-	
QUINBY	72	1	-	-	-	-	-	-	-	-	-	2	71	-	1	-	-	
SALEM/FLORENCE	362	1	-	-	-	1	-	1	-	-	1	6	356	-	355	-	-	
SALEM/TIMMONSVILLE	116	-	-	-	2	-	-	-	-	-	-	2	116	-	-	-	-	
SCRANTON	56	1	-	-	-	2	-	-	-	-	-	1	58	-	-	-	-	
SHILOH/TURBEVILLE	85	-	-	-	-	-	-	-	-	-	3	1	81	-	-	-	-	

FLORENCE DISTRICT		TABLE NO. 1 STATISTICAL REPORT															
		Church Membership															
Church Name	Total professing members reported at the close of last year	Received this year on Profession of Christian Faith	Restored by affirmation	Correct previous year's reporting errors of total professing membership numbers by addition	Transferred in from other United Methodist churches	Transferred in from non-United Methodist churches	Removed by Charge Conference action	Withdrawn from Professing Membership	Correct previous year's reporting errors of total professing membership numbers by subtraction	Transferred out to other United Methodist churches	Transferred out to non-United Methodist churches	Removed by death	Total professing members reported at the close of this year	Asian	African American/Black	Hispanic/Latino	Native American
Name	1	2.a	2.b	2.c	3	4	5.a	5.b	5.c	6	7	8	9	9.a	9.b	9.c	9.d
ST JOHN/LAKE CITY	289	1	-	-	-	-	-	-	-	-	-	7	283	-	283	-	-
ST JOHN/SCRANTON	35	-	-	-	-	-	-	-	-	-	-	1	34	-	-	-	-
ST JOHN/SHILOH	282	2	-	-	-	-	4	-	-	-	-	8	272	-	272	-	-
ST LUKE/KINGSTREE	225	-	-	-	-	-	-	-	-	-	4	3	218	-	218	-	-
ST LUKE/LAKE CITY	82	-	5	-	-	-	-	-	-	2	-	1	84	-	84	-	-
ST LUKE/LYNCHBURG	29	-	-	-	-	-	-	-	-	-	5	-	24	1	-	-	-
ST LUKE/TIMMONSVILLE	52	4	-	-	-	-	-	-	-	-	1	1	54	-	54	-	-
ST MARY	52	-	-	-	-	-	-	-	-	-	-	3	49	1	48	-	-
ST MICHAEL	234	1	2	-	-	-	-	-	-	1	1	4	231	-	230	-	-
ST PAUL/COWARD	31	1	-	-	-	-	-	-	-	-	-	1	31	-	-	-	-
ST PAUL/ELLIOTT	139	4	-	-	-	-	-	-	-	-	-	3	140	-	140	-	-
ST PAUL/FLORENCE	632	-	-	-	2	2	-	-	-	4	-	13	619	-	-	1	-
ST PAUL/KINGSTREE	591	13	1	-	1	2	-	-	-	-	1	9	598	3	591	-	-
ST PAUL/MORRISVILLE	105	-	4	-	-	-	-	-	-	-	-	2	107	-	107	-	-
ST PAUL/WISACKY	93	-	-	-	-	-	-	-	-	-	-	-	93	-	93	-	-
SUMMERTON	145	7	-	-	2	4	-	-	-	-	13	6	139	-	-	-	-
SUTTONS	92	-	-	-	-	-	-	-	-	-	-	1	91	-	-	-	-
TABERNACLE	101	-	-	-	1	-	-	-	-	4	-	-	98	-	-	-	-
TIMMONSVILLE	80	-	-	-	-	-	-	-	-	-	-	2	78	-	-	-	-
TRINITY/JOHNSONVILLE	36	-	-	-	-	-	-	-	-	-	-	-	36	-	-	-	-
TRINITY/LYNCHBURG	35	-	-	-	-	-	-	6	-	-	-	-	29	-	-	-	-
TRINITY/NEW ZION	110	1	-	-	-	-	-	-	-	-	-	1	110	-	-	-	-
TRIO	45	-	-	-	-	-	-	-	-	-	1	-	44	-	-	-	-
UNION/HEMINGWAY	90	2	-	-	2	-	-	-	-	-	-	1	93	-	-	-	-
UNION/MANNING	116	-	-	-	-	-	-	-	-	-	3	1	112	-	-	-	-
VOX MEMORIAL	71	-	-	-	-	-	-	-	-	-	-	-	71	-	-	-	-
WARREN CHAPEL	68	-	-	-	-	-	-	-	-	-	-	-	68	-	68	-	-
WESLEY/FLORENCE	151	8	-	-	-	-	-	-	-	-	-	3	156	-	155	-	-
WESLEY/LAKE CITY	469	8	-	-	1	2	-	-	-	-	1	3	476	-	473	1	-
WILSON CHAPEL	89	-	-	-	-	6	-	-	-	-	-	2	93	-	93	-	-
ZOAR	39	1	-	-	-	-	-	-	-	-	-	1	39	-	-	-	-
TOTALS	18,228	228	14	28	61	60	19	17	408	39	73	274	17,789	12	7,905	9	12

FLORENCE DISTRICT		TABLE NO. 1 STATISTICAL REPORT (continued)																
		Church Membership (continued)										Christian Formation Groups						
Church Name	Pacific Islander	White	Multi-Racial	Female	Male	Average attendance at all weekly worship services	Number of persons baptized this year (0-12 Years)	Number of persons baptized this year (ages 13 or older)	Total Baptized Members who have not become Professing Members	Number of other constituents of the church	Total enrolled in confirmation preparation classes this year	Number of CHILDREN in all Christian formation groups and other small group ministries	Number of YOUTH in all Christian formation groups and other small group ministries	Number of YOUNG ADULTS in all Christian formation groups and other small group ministries	Number of OTHER ADULTS in all Christian formation groups and other small group ministries	TOTAL number of persons participating in Christian formation groups	Average weekly attendance (all ages) in Sunday Church school	
Name	9.e	9.f	9.g	9.h	9.i	10	11.a	11.b	12	13	14	15	16	17	18	19	20	
ANDREWS CHAPEL	-	18	-	12	6	24	-	-	-	-	-	-	-	-	-	-	-	
ASBURY/KINGSTREE EAST	-	1	-	64	39	65	-	-	-	4	-	4	7	5	21	37	25	
ASBURY/SHILOH	-	-	-	303	187	166	2	1	2	-	5	13	12	11	28	64	22	
BETHEL/KINGSTREE	-	-	-	93	49	50	2	-	-	-	-	25	9	40	68	142	20	
BETHESDA/CADES	-	27	-	14	13	-	-	-	-	-	-	-	-	-	-	-	-	
BETHESDA/KINGSTREE	-	-	-	160	141	120	1	-	-	-	-	25	7	40	20	92	40	
BETHLEHEM/JORDAN	-	84	-	47	37	46	-	-	1	9	-	-	-	-	12	12	9	
BETHLEHEM/PAMPLICO	-	166	-	89	77	59	2	1	9	17	2	10	4	5	25	44	32	
BETHSAIDA	-	98	-	73	25	48	-	-	8	14	-	4	4	1	26	35	10	
BEULAH	-	19	-	11	8	8	-	-	-	-	-	-	-	-	5	5	-	
BOWERS CHAPEL	-	-	-	68	55	45	-	-	-	-	-	8	6	4	25	43	10	
BROWNS CHAPEL	-	34	-	20	14	20	-	-	-	-	-	-	-	-	-	-	10	
CADES	-	57	-	31	26	38	-	-	-	-	2	3	6	2	6	17	12	
CAMERON	-	70	-	40	30	25	-	-	-	-	-	2	-	-	23	25	20	
CEDAR SWAMP	-	38	-	22	16	13	1	-	-	-	-	-	-	-	-	-	6	
CENTRAL	-	1,882	2	1,033	858	578	13	-	419	434	22	193	104	20	464	781	253	
CUMBERLAND	-	-	-	248	156	200	5	-	39	37	-	22	12	4	82	120	25	
DAWSEY	-	151	-	102	52	50	-	-	-	-	-	3	6	6	16	31	15	
EARLE	-	42	-	22	20	17	-	-	-	-	2	10	2	-	-	12	-	
EBENEZER	-	282	-	141	141	76	2	2	60	94	-	-	-	-	-	-	-	
ELIJAH	-	1	-	190	138	95	1	3	46	-	-	15	-	-	17	32	22	
ELIM	-	34	-	19	15	17	-	-	1	4	-	-	-	-	7	7	7	
FAITH	-	-	-	203	94	62	2	-	-	-	-	5	5	-	10	20	20	
FIRST/HEMINGWAY	-	237	-	127	113	62	-	-	13	25	-	10	8	7	106	131	25	
FRIENDSHIP/FLORENCE	-	214	-	117	97	58	-	1	14	6	3	10	2	4	32	48	30	
FRIENDSHIP/KINGSTREE	-	-	-	482	293	217	5	-	-	-	11	52	32	50	63	197	132	
GOOD HOPE	-	88	-	49	39	38	-	-	-	-	-	3	6	-	51	60	38	
GREELEYVILLE	-	52	1	29	24	13	-	-	-	-	-	-	-	-	4	4	3	
HEBRON	-	135	-	74	61	56	1	-	10	15	-	6	12	2	50	70	25	
HIGHLAND PARK	-	739	1	389	353	297	4	6	65	87	11	219	47	21	198	485	152	
JEREMIAH	-	-	-	114	89	90	-	-	50	33	-	15	11	21	61	108	51	
JERUSALEM	-	-	-	124	65	105	-	-	-	-	-	32	20	27	10	89	65	
JOHNSONVILLE	-	132	-	70	62	30	2	-	12	8	-	-	-	-	28	28	13	
JORDAN	-	78	-	47	32	50	-	-	5	20	-	8	1	-	20	29	16	

FLORENCE DISTRICT		TABLE NO. 1 STATISTICAL REPORT (continued)																
Church Name	Church Membership (continued)											Christian Formation Groups						
	Pacific Islander	White	Multi-Racial	Female	Male	Average attendance at all weekly worship services	Number of persons baptized this year (0-12 Years)	Number of persons baptized this year (ages 13 or older)	Total Baptized Members who have not become Professing Members	Number of other constituents of the church	Total enrolled in confirmation preparation classes this year	Number of CHILDREN in all Christian formation groups and other small group ministries	Number of YOUTH in all Christian formation groups and other small group ministries	Number of YOUNG ADULTS in all Christian formation groups and other small group ministries	Number of OTHER ADULTS in all Christian formation groups and other small group ministries	TOTAL number of persons participating in Christian formation groups	Average weekly attendance (all ages) in Sunday Church school	
Name	9.e	9.f	9.g	9.h	9.i	10	11.a	11.b	12	13	14	15	16	17	18	19	20	
KENNEDYVILLE	-	-	-	35	19	40	-	-	-	-	-	13	5	4	20	42	20	
KINGSTREE	-	309	-	158	153	96	2	2	11	7	5	9	25	41	95	170	48	
LAKE CITY	-	385	1	234	158	114	-	-	-	-	-	30	14	12	45	101	48	
LAKE POINT	-	-	-	33	28	38	-	-	-	-	-	10	-	8	27	45	10	
LANE	-	61	-	36	25	22	-	-	-	-	-	-	-	-	-	-	8	
LEWIS CHAPEL	-	219	-	119	100	110	-	-	25	-	-	25	10	35	30	100	72	
LIBERTY CHAPEL	-	200	-	135	65	65	-	-	38	-	5	12	11	4	40	67	38	
LONG BRANCH	-	-	-	56	14	50	-	-	-	-	5	4	4	6	-	14	17	
LYNCHBURG	-	30	-	10	20	21	-	-	-	-	-	-	-	-	10	10	-	
MANNING	-	536	2	287	251	190	3	1	2	92	5	21	35	6	114	176	142	
MILLWOOD	-	78	-	47	31	13	-	-	-	-	-	-	-	-	-	-	5	
MT BEULAH	-	-	-	96	65	70	-	-	-	-	-	15	8	12	15	50	20	
MT SEAL	-	-	-	75	52	56	-	-	17	17	-	5	6	15	11	37	11	
MT VERNON	-	131	-	72	59	45	2	-	10	-	-	8	4	2	18	32	18	
MT ZION/FLORENCE	-	-	-	71	60	75	-	-	-	1	-	8	6	4	25	43	10	
MT ZION/KINGSTREE	-	1	-	266	111	170	3	-	3	13	14	15	14	18	23	70	19	
MT ZION/TIMMONSVILLE	-	-	-	100	79	74	1	1	-	-	19	13	19	15	45	92	27	
NAZARETH	-	87	-	44	44	38	-	-	6	26	-	7	3	1	23	34	24	
NEW HAVEN	-	-	-	49	33	45	-	-	-	8	-	4	9	1	38	52	15	
NEW ZION	-	139	-	79	60	71	2	-	-	-	-	29	2	28	40	99	40	
NINEVAH	-	-	-	20	12	5	-	-	-	-	-	-	-	1	2	3	3	
OLD JOHNSONVILLE	-	88	-	42	46	30	-	-	-	-	-	3	2	-	12	17	17	
PAMPLICO	-	93	-	41	52	20	1	-	1	6	-	3	-	2	15	20	16	
PAXVILLE	-	67	-	43	24	43	-	-	12	-	-	-	15	-	-	15	-	
PERGAMOS	-	14	-	12	10	12	-	-	-	4	-	-	-	-	7	7	7	
PINE GROVE	-	122	-	74	48	37	-	-	6	4	-	10	12	-	-	22	35	
PINEWOOD	-	93	-	76	17	20	1	-	4	5	-	1	-	-	-	1	-	
PISGAH	-	400	1	247	161	156	4	-	4	71	-	30	53	15	96	194	72	
PROSPECT	-	131	-	76	55	60	1	-	19	30	-	12	10	15	35	72	26	
QUINBY	-	70	-	45	26	38	-	-	4	14	-	1	2	1	28	32	14	
SALEM/FLORENCE	-	-	1	233	123	123	1	1	-	-	-	27	17	14	65	123	35	
SALEM/TIMMONSVILLE	-	116	-	65	51	50	-	-	5	3	-	-	-	-	18	18	15	
SCRANTON	-	58	-	38	20	29	-	-	5	6	-	2	7	-	15	24	23	
SHILOH/TURBEVILLE	-	81	-	37	44	37	-	-	10	5	5	4	7	-	16	27	22	

FLORENCE DISTRICT		TABLE NO. 1 STATISTICAL REPORT (continued)																
Church Name	Church Membership (continued)											Christian Formation Groups						
	Pacific Islander	White	Multi-Racial	Female	Male	Average attendance at all weekly worship services	Number of persons baptized this year (0-12 Years)	Number of persons baptized this year (ages 13 or older)	Total Baptized Members who have not become Professing Members	Number of other constituents of the church	Total enrolled in confirmation preparation classes this year	Number of CHILDREN in all Christian formation groups and other small group ministries	Number of YOUTH in all Christian formation groups and other small group ministries	Number of YOUNG ADULTS in all Christian formation groups and other small group ministries	Number of OTHER ADULTS in all Christian formation groups and other small group ministries	TOTAL number of persons participating in Christian formation groups	Average weekly attendance (all ages) in Sunday Church school	
Name	9.e	9.f	9.g	9.h	9.i	10	11.a	11.b	12	13	14	15	16	17	18	19	20	
ST JOHN/LAKE CITY	-	-	-	173	110	130	-	1	-	-	-	30	-	-	-	30	-	
ST JOHN/SCRANTON	-	34	-	20	14	22	-	-	-	-	-	1	-	-	12	13	15	
ST JOHN/SHILOH	-	-	-	158	114	59	2	2	2	-	1	8	6	4	13	31	16	
ST LUKE/KINGSTREE	-	-	-	168	50	75	-	-	-	-	-	20	16	5	25	66	80	
ST LUKE/LAKE CITY	-	-	-	58	26	57	2	-	9	-	-	20	15	12	25	72	15	
ST LUKE/LYNCHBURG	-	23	-	7	17	17	-	-	-	-	-	-	-	-	-	-	5	
ST LUKE/TIMMONSVILLE	-	-	-	30	24	34	1	1	12	4	-	7	3	3	18	31	12	
ST MARY	-	-	-	31	18	27	-	-	-	-	-	4	-	-	-	4	7	
ST MICHAEL	-	-	1	190	41	75	1	-	1	20	-	1	1	-	10	12	25	
ST PAUL/COWARD	-	31	-	24	7	22	-	-	-	-	-	-	-	-	9	9	8	
ST PAUL/ELLIOTT	-	-	-	87	53	75	-	3	10	12	-	20	18	10	70	118	25	
ST PAUL/FLORENCE	-	615	3	372	247	201	2	-	2	-	-	33	31	30	300	394	193	
ST PAUL/KINGSTREE	-	2	2	388	210	230	8	1	24	2	6	68	51	28	175	322	119	
ST PAUL/MORRISVILLE	-	-	-	70	37	27	-	-	-	-	-	19	8	3	69	99	8	
ST PAUL/WISACKY	-	-	-	58	35	56	-	-	-	12	-	12	6	12	52	82	18	
SUMMERTON	-	139	-	50	89	54	3	-	-	-	-	5	5	6	16	32	23	
SUTTONS	-	91	-	45	46	29	-	-	-	15	-	7	8	7	15	37	10	
TABERNACLE	-	98	-	53	45	41	-	-	-	-	-	6	2	6	27	41	21	
TIMMONSVILLE	-	78	-	47	31	12	-	-	4	-	-	-	1	-	7	8	5	
TRINITY/JOHNSONVILLE	-	36	-	22	14	6	-	-	-	-	-	-	-	-	-	-	-	
TRINITY/LYNCHBURG	-	29	-	12	17	23	-	-	-	-	-	4	-	-	-	4	12	
TRINITY/NEW ZION	-	110	-	57	53	52	3	-	-	-	-	22	3	12	15	52	21	
TRIO	-	44	-	23	21	15	-	-	-	-	-	-	-	-	-	-	-	
UNION/HEMINGWAY	-	93	-	48	45	44	1	-	1	-	-	-	-	-	15	15	10	
UNION/MANNING	-	112	-	52	60	23	-	-	5	3	-	-	-	-	18	18	14	
VOX MEMORIAL	-	71	-	42	29	27	-	-	8	7	-	6	-	3	19	28	15	
WARREN CHAPEL	-	-	-	49	19	20	-	-	4	12	-	10	6	5	25	46	16	
WESLEY/FLORENCE	-	1	-	90	66	70	1	1	1	6	8	8	12	10	14	44	20	
WESLEY/LAKE CITY	-	2	-	303	173	179	3	1	78	85	-	40	15	-	33	88	46	
WILSON CHAPEL	-	-	-	57	36	77	-	-	12	-	-	5	9	7	32	53	32	
ZOAR	-	39	-	20	19	18	-	-	7	2	-	-	-	-	4	4	4	
TOTALS	-	9,836	15	10,482	7,307	6,698	91	29	1,116	1,299	131	1,374	839	693	3,424	6,330	2,780	

FLORENCE DISTRICT	TABLE NO. 1 STATISTICAL REPORT (continued)												
Church Name	Christian Formation Groups (cont)				UMMen		UMWomen		UMVIM		Mission	Community Ministries	
	Number of participants in Vacation Bible School	Number of ongoing classes and other small groups (all ages) in Sunday Church School	Number of ongoing classes and other small groups (all ages) other than Sunday Church School.	Number of short-term classes and groups (all ages)	Membership in United Methodist Men	Amount paid for projects (UMM)	Membership in United Methodist Women	Amount paid for local church and community work (UMW)	Number of UMW/IM teams sent from this local church	Number of persons sent out on UMW/IM teams from this local church	Number of persons engaged in mission	Number of persons served by community ministries for daycare and/or education	Number of persons served by community ministries for outreach, justice, and mercy
Name	21	22	23	24	25.a	25.b	26.a	26.b	27.a	27.b	28	29	30
ANDREWS CHAPEL	-	-	-	-	-	-	-	-	-	-	-	-	-
ASBURY/KINGSTREE EAST	62	2	1	-	17	600	26	500	-	-	2	-	200
ASBURY/SHILOH	56	3	9	-	12	950	24	1,280	-	-	12	4	53
BETHEL/KINGSTREE	95	3	1	-	40	-	19	-	-	-	-	15	150
BETHESDA/CADES	-	-	-	-	-	-	-	-	-	-	-	-	-
BETHESDA/KINGSTREE	100	7	9	-	30	1,000	60	800	-	-	10	-	100
BETHLEHEM/JORDAN	-	1	-	2	-	-	-	-	-	-	4	-	-
BETHLEHEM/PAMPLICO	72	7	8	-	-	-	23	-	-	-	-	-	200
BETHSAIDA	55	3	2	-	-	-	20	725	-	-	10	-	25
BEULAH	-	-	-	-	-	-	-	-	-	-	-	-	9
BOWERS CHAPEL	-	1	1	1	10	-	22	100	-	-	-	-	-
BROWNS CHAPEL	-	1	-	-	-	-	-	-	-	2	-	-	3
CADES	3	2	-	-	-	-	-	-	-	-	-	-	-
CAMERON	-	-	1	-	-	-	6	-	-	-	-	-	-
CEDAR SWAMP	-	1	-	-	-	-	-	-	-	-	-	-	41
CENTRAL	200	31	10	21	60	3,500	148	5,960	-	-	364	76	20,000
CUMBERLAND	45	3	8	4	35	3,244	90	2,315	-	1	23	-	945
DAWSEY	-	4	2	2	10	1,000	5	-	-	-	6	-	50
EARLE	65	-	1	1	12	-	12	-	-	-	-	-	-
EBENEZER	-	-	-	-	-	500	19	400	-	-	-	31	-
ELIJAH	54	4	-	1	18	1,735	23	351	-	-	-	-	-
ELIM	-	1	-	1	-	-	7	170	-	1	-	-	-
FAITH	60	4	-	-	-	-	20	100	-	-	-	-	-
FIRST/HEMINGWAY	40	7	5	2	-	-	-	-	-	-	108	14	306
FRIENDSHIP/FLORENCE	25	3	2	-	30	823	14	1,050	-	-	35	-	-
FRIENDSHIP/KINGSTREE	72	30	40	30	85	2,100	115	2,383	-	-	1	35	270
GOOD HOPE	-	4	4	-	-	-	-	-	-	-	-	-	125
GREELEYVILLE	-	1	-	-	-	-	-	-	-	-	-	-	-
HEBRON	-	4	2	-	12	194	31	7,232	-	-	-	-	-
HIGHLAND PARK	112	15	8	3	35	3,900	43	-	-	-	-	365	212
JEREMIAH	79	5	2	2	24	470	32	700	-	-	-	7	12
JERUSALEM	32	5	-	1	27	-	45	-	-	-	-	-	-
JOHNSONVILLE	-	1	3	-	12	1,456	13	255	-	-	28	-	1,175
JORDAN	23	1	-	-	-	-	15	780	-	-	5	-	-

FLORENCE DISTRICT	TABLE NO. 1 STATISTICAL REPORT (continued)												
Church Name	Christian Formation Groups (cont)				UMMen		UMWomen		UMVIM		Mission	Community Ministries	
	Number of participants in Vacation Bible School	Number of ongoing classes and other small groups (all ages) in Sunday Church School	Number of ongoing classes and other small groups (all ages) other than Sunday Church School.	Number of short-term classes and groups (all ages)	Membership in United Methodist Men	Amount paid for projects (UMM)	Membership in United Methodist Women	Amount paid for local church and community work (UMW)	Number of UMW/IM teams sent from this local church	Number of persons sent out on UMW/IM teams from this local church	Number of persons engaged in mission	Number of persons served by community ministries for daycare and/or education	Number of persons served by community ministries for outreach, justice, and mercy
Name	21	22	23	24	25.a	25.b	26.a	26.b	27.a	27.b	28	29	30
KENNEDYVILLE	30	3	1	-	5	300	10	500	-	-	-	43	300
KINGSTREE	65	8	8	1	13	500	-	-	-	-	50	-	2,500
LAKE CITY	100	8	52	-	22	3,462	110	2,850	-	-	102	-	2,050
LAKE POINT	50	-	1	-	25	-	28	-	-	-	-	-	350
LANE	-	1	-	-	-	-	-	-	-	-	-	-	12
LEWIS CHAPEL	122	10	3	-	40	2,125	25	1,275	-	-	-	-	-
LIBERTY CHAPEL	63	6	1	-	-	-	10	1,050	-	-	45	6	60
LONG BRANCH	50	2	1	1	-	-	19	-	-	-	-	-	27
LYNCHBURG	-	1	1	-	-	25	8	-	-	-	-	-	-
MANNING	175	13	7	2	39	5,885	50	-	-	-	15	40	2,575
MILLWOOD	-	1	-	1	-	-	-	-	-	-	-	-	33
MT BEULAH	65	4	2	3	11	-	50	560	-	-	3	35	375
MT SEAL	31	1	1	-	49	2,800	17	1,400	-	-	-	17	20
MT VERNON	10	2	-	1	15	200	10	1,400	-	-	-	-	10
MT ZION/FLORENCE	-	1	-	1	25	-	35	200	-	-	-	-	200
MT ZION/KINGSTREE	65	3	4	-	15	1,310	51	1,366	-	-	30	-	40
MT ZION/TIMMONSVILLE	-	-	6	1	8	-	13	-	-	-	-	-	12
NAZARETH	33	3	3	2	-	-	-	-	-	-	15	-	92
NEW HAVEN	20	2	7	4	10	250	15	300	-	-	30	-	150
NEW ZION	29	9	4	1	27	-	34	3,617	-	-	2	-	305
NINEVAH	-	1	-	-	-	-	-	-	-	-	-	-	-
OLD JOHNSONVILLE	-	3	-	-	8	-	9	100	-	-	-	-	-
PAMPLICO	-	3	3	1	12	400	14	1,300	-	-	22	14	160
PAXVILLE	32	-	-	-	8	-	-	-	-	-	-	-	135
PERGAMOS	-	1	-	-	-	-	-	-	-	-	-	-	-
PINE GROVE	-	5	-	1	-	-	15	700	-	-	-	-	-
PINEWOOD	3	-	-	-	70	-	7	-	-	2	-	-	-
PISGAH	65	7	1	1	47	1,085	36	2,900	-	1	133	-	72
PROSPECT	40	5	2	1	20	300	12	800	-	-	-	10	5
QUINBY	79	3	2	-	-	-	12	120	-	-	12	-	21
SALEM/FLORENCE	70	4	9	-	16	3,572	47	600	-	-	123	-	700
SALEM/TIMMONSVILLE	18	3	2	-	-	-	14	205	-	-	-	-	73
SCRANTON	-	3	1	1	10	35	-	-	-	-	15	-	150
SHILOH/TURBEVILLE	25	2	-	-	-	-	11	-	-	-	-	-	-

FLORENCE DISTRICT	TABLE NO. 1 STATISTICAL REPORT (continued)												
Church Name	Christian Formation Groups (cont)				UMMen		UMWomen		UMVIM		Mission	Community Ministries	
	Number of participants in Vacation Bible School	Number of ongoing classes and other small groups (all ages) in Sunday Church School	Number of ongoing classes and other small groups (all ages) other than Sunday Church School.	Number of short-term classes and groups (all ages)	Membership in United Methodist Men	Amount paid for projects (UMM)	Membership in United Methodist Women	Amount paid for local church and community work (UMW)	Number of UMW/IM teams sent from this local church	Number of persons sent out on UMW/IM teams from this local church	Number of persons engaged in mission	Number of persons served by community ministries for daycare and/or education	Number of persons served by community ministries for outreach, justice, and mercy
Name	21	22	23	24	25.a	25.b	26.a	26.b	27.a	27.b	28	29	30
ST JOHN/LAKE CITY	-	-	-	-	-	500	39	2,300	-	-	-	-	-
ST JOHN/SCRANTON	4	1	-	4	2	-	10	100	-	-	-	-	120
ST JOHN/SHILOH	32	1	6	-	28	840	32	1,050	-	-	12	10	78
ST LUKE/KINGSTREE	45	-	-	-	30	-	70	-	-	-	-	-	55
ST LUKE/LAKE CITY	47	2	-	-	-	-	-	-	-	-	-	-	-
ST LUKE/LYNCHBURG	-	1	-	-	-	-	-	-	-	-	-	-	-
ST LUKE/TIMMONSVILLE	21	3	2	2	-	-	15	-	-	-	-	-	70
ST MARY	30	-	-	-	12	-	25	-	-	-	-	-	-
ST MICHAEL	50	5	1	-	20	100	35	1,500	-	-	20	-	-
ST PAUL/COWARD	-	1	1	-	-	-	-	-	-	-	-	-	-
ST PAUL/ELLIOTT	36	3	11	4	15	300	20	300	-	-	40	-	260
ST PAUL/FLORENCE	60	25	5	3	18	1,200	12	280	-	-	40	153	77
ST PAUL/KINGSTREE	129	5	6	12	39	4,400	40	-	-	1	80	52	888
ST PAUL/MORRISVILLE	15	2	-	6	-	274	15	560	-	-	-	-	6
ST PAUL/WISACKY	25	3	4	4	8	150	20	300	-	-	20	-	275
SUMMERTON	-	6	-	-	9	-	23	1,403	-	-	26	-	191
SUTTONS	25	4	2	-	10	-	15	-	-	-	-	-	-
TABERNACLE	-	4	6	2	20	600	20	600	-	-	-	-	-
TIMMONSVILLE	-	1	1	-	-	-	6	100	-	-	2	-	19
TRINITY/JOHNSONVILLE	-	-	-	-	-	-	-	-	-	-	3	-	-
TRINITY/LYNCHBURG	7	2	1	-	-	-	-	-	-	-	-	-	-
TRINITY/NEW ZION	22	5	3	1	20	700	16	700	-	-	21	-	120
TRIO	10	-	-	-	8	-	-	-	-	-	-	-	-
UNION/HEMINGWAY	-	1	4	-	16	1,052	5	140	-	-	-	-	-
UNION/MANNING	2	2	-	-	-	-	-	-	-	-	1	-	-
VOX MEMORIAL	24	2	1	-	-	-	16	1,079	-	-	7	-	5
WARREN CHAPEL	20	2	3	3	8	100	14	200	-	-	25	-	150
WESLEY/FLORENCE	40	2	2	1	10	2,364	17	1,600	-	-	15	8	2,500
WESLEY/LAKE CITY	138	7	3	10	15	-	36	250	-	-	20	-	525
WILSON CHAPEL	27	2	2	-	14	-	16	-	-	2	-	-	107
ZOAR	-	4	-	1	-	-	-	-	-	-	-	-	-
TOTALS	3,299	368	305	147	1,266	56,301	2,011	58,806	-	10	1,537	935	39,749

FLORENCE DISTRICT	TABLE NO. 2 STATISTICAL REPORT											
Church Name	Property and Assets				Apportionments				Other Benevolences			
	Market value of church-owned land, buildings and equipment	Market value of all other church-owned assets	Debt secured by church physical assets	Other debt	Total amount APPORTIONED to the local church for all causes paid to the AC Treasurer	Total amount PAID by the local church for all apportioned causes to AC Treasurer	Total amount APPORTIONED to the local church for all apportioned causes directly paid to the DISTRICT	Total amount PAID by the local church for apportioned causes directly paid to the DISTRICT	Total amount for General Conference Specialists remitted to the Annual Conference Treasurer	Total amount for World Service Specialists remitted to the Annual Conference Treasurer	Total amount for Annual Conference Advance Specialists remitted to the Annual Conference Treasurer	Total amount for the Youth Service Fund remitted to the Annual Conference Treasurer
Name	31	32	33	34	35.a	35.b	36.a	36.b	37	38	39	40
ANDREWS CHAPEL	727,100	24,780	-	-	2,076	2,076	-	-	-	-	-	-
ASBURY/KINGSTREE EAST	155,000	128,108	-	-	5,298	5,298	-	-	-	-	-	-
ASBURY/SHILOH	610,000	10,000	-	-	6,486	6,486	-	-	25	-	20	-
BETHEL/KINGSTREE	998,000	50,000	367,981	-	8,667	5,000	-	-	-	-	-	-
BETHESDA/CADES	260,000	-	-	-	25	-	-	-	-	-	-	-
BETHESDA/KINGSTREE	845,000	5,000	-	-	13,553	13,553	-	-	-	-	-	-
BETHLEHEM/JORDAN	618,189	221,529	-	-	5,498	5,498	-	-	-	-	-	-
BETHLEHEM/PAMPLICO	1,413,500	260,500	-	-	12,190	12,190	-	-	600	-	-	-
BETHSAIDA	396,000	7,656	-	-	5,568	5,568	-	-	-	-	-	-
BEULAH	199,000	3,900	-	-	1,361	310	-	-	-	-	-	-
BOWERS CHAPEL	410,000	65,000	-	-	37	-	-	-	-	-	-	-
BROWNS CHAPEL	337,000	26,903	-	-	2,489	2,489	-	-	-	-	-	-
CADES	617,500	109,674	-	-	3,343	3,343	-	-	-	-	-	-
CAMERON	940,000	71,809	-	-	4,898	4,898	-	-	-	-	-	-
CEDAR SWAMP	592,000	13,000	-	-	2,885	2,885	-	-	-	-	-	-
CENTRAL	16,672,000	510,860	1,490,628	-	235,608	235,609	-	-	1,260	-	-	-
CUMBERLAND	4,650,177	704,066	2,568,760	-	35,558	23,867	-	-	-	-	-	-
DAWSEY	944,048	41,000	-	-	4,483	4,483	-	-	-	-	-	-
EARLE	518,000	3,000	-	-	3,190	1,370	-	-	-	-	-	-
EBENEZER	1,791,000	379,000	-	-	14,438	14,438	-	-	-	-	-	-
ELIJAH	997,000	2,000	160,000	-	154	-	-	-	-	-	-	-
ELIM	337,000	71,128	-	-	2,658	2,658	-	-	-	-	-	-
FAITH	928,000	55,200	-	-	10,023	3,730	-	-	-	-	-	-
FIRST/HEMINGWAY	2,211,200	89,198	-	-	13,968	13,968	-	-	1,318	-	-	-
FRIENDSHIP/FLORENCE	488,000	94,346	-	-	9,055	9,055	-	-	-	-	-	-
FRIENDSHIP/KINGSTREE	2,689,000	18,000	-	-	26,669	26,669	-	-	-	-	-	-
GOOD HOPE	1,080,000	54,822	-	-	7,601	3,500	-	-	-	-	-	-
GREELEYVILLE	1,287,300	27,217	-	-	4,751	4,751	-	-	-	-	-	-
HEBRON	1,020,000	218,090	-	-	6,030	6,030	-	-	-	-	-	-
HIGHLAND PARK	5,784,000	112,600	258,589	-	69,909	69,909	-	-	903	-	-	-
JEREMIAH	729,000	95,856	-	-	5,926	5,926	-	-	-	-	-	-
JERUSALEM	296,000	8,424	130,214	-	3,986	3,986	-	-	-	-	-	-
JOHNSONVILLE	972,000	29,000	-	-	10,351	10,351	-	-	-	-	-	-
JORDAN	514,000	263,025	-	-	4,554	4,554	-	-	-	-	-	-

FLORENCE DISTRICT	TABLE NO. 2 STATISTICAL REPORT											
Church Name	Property and Assets				Apportionments				Other Benevolences			
	Market value of church-owned land, buildings and equipment	Market value of all other church-owned assets	Debt secured by church physical assets	Other debt	Total amount APPORTIONED to the local church for all causes paid to the AC Treasurer	Total amount PAID by the local church for all apportioned causes to AC Treasurer	Total amount APPORTIONED to the local church for all apportioned causes directly paid to the DISTRICT	Total amount PAID by the local church for apportioned causes directly paid to the DISTRICT	Total amount for General Conference Specialists remitted to the Annual Conference Treasurer	Total amount for World Service Specialists remitted to the Annual Conference Treasurer	Total amount for Annual Conference Advance Specialists remitted to the Annual Conference Treasurer	Total amount for the Youth Service Fund remitted to the Annual Conference Treasurer
Name	31	32	33	34	35.a	35.b	36.a	36.b	37	38	39	40
KENNEDYVILLE	456,000	10,800	-	-	44	-	-	-	-	-	-	-
KINGSTREE	3,455,000	423,430	-	63,000	41,947	41,947	-	-	-	-	-	-
LAKE CITY	4,374,934	353,604	-	-	39,362	39,362	-	-	-	-	-	-
LAKE POINT	542,000	13,578	-	10,264	5,327	974	-	-	-	-	-	-
LANE	1,005,000	42,385	-	-	4,781	4,781	-	-	76	-	-	-
LEWIS CHAPEL	2,151,000	59,212	-	-	17,536	12,172	-	-	605	-	-	-
LIBERTY CHAPEL	1,082,500	335,000	-	-	12,516	12,516	-	-	-	-	-	-
LONG BRANCH	96,000	37,460	-	-	3,003	3,003	-	-	-	-	-	-
LYNCHBURG	3,200,000	2,000	-	-	35	-	-	-	-	-	-	-
MANNING	8,823,000	130,492	51,907	-	62,429	62,429	-	-	4,255	-	-	-
MILLWOOD	200,000	2,461	-	-	2,877	2,877	-	-	200	-	-	-
MT BEULAH	850,000	40,454	-	-	126	-	-	-	-	-	-	-
MT SEAL	901,100	15,000	18,450	-	5,055	5,055	-	-	-	-	-	-
MT VERNON	1,415,000	110,180	-	-	9,836	8,098	-	-	-	-	-	-
MT ZION/FLORENCE	673,000	35,000	-	-	7,051	7,051	-	-	-	-	-	-
MT ZION/KINGSTREE	2,483,500	8,000	84,312	13,989	34,317	34,317	-	-	-	-	-	-
MT ZION/TIMMONSVILLE	1,001,000	4,790	365,517	-	9,482	1,209	-	-	-	-	-	-
NAZARETH	662,620	4,639	-	-	6,755	6,755	-	-	-	-	-	-
NEW HAVEN	600,000	7,120	223,803	-	5,451	5,451	-	-	-	-	-	-
NEW ZION	1,537,500	47,569	28,971	-	10,018	10,018	-	-	-	-	-	-
NINEVAH	141,400	1,700	-	-	2,547	1,349	-	-	-	-	-	-
OLD JOHNSONVILLE	522,000	104,794	-	-	5,759	1,580	-	-	-	-	-	-
PAMPLICO	1,759,000	13,274	-	-	8,212	8,212	-	-	-	-	-	-
PAXVILLE	838,500	52,749	-	-	5,498	5,498	-	-	-	-	-	-
PERGAMOS	209,600	35,599	-	-	2,252	2,252	-	-	-	-	-	-
PINE GROVE	2,409,400	10,695	-	-	9,738	5,027	-	-	-	-	-	-
PINEWOOD	1,268,000	27,714	-	-	68	-	-	-	-	-	-	-
PISGAH	3,623,000	204,288	-	-	20,577	20,577	-	-	360	-	-	-
PROSPECT	1,200,000	14,000	-	-	6,535	6,541	-	-	-	-	-	-
QUINBY	864,560	20,323	-	-	8,884	8,884	-	-	-	-	-	-
SALEM/FLORENCE	1,341,550	20,470	-	-	15,506	15,506	-	-	-	-	-	-
SALEM/TIMMONSVILLE	1,275,500	68,948	-	-	7,494	7,494	-	-	-	-	-	-
SCRANTON	929,500	88,000	-	-	7,205	7,205	-	-	-	-	-	-
SHILOH/TURBEVILLE	824,787	85,153	-	-	5,993	5,993	-	-	-	-	-	-

FLORENCE DISTRICT	TABLE NO. 2 STATISTICAL REPORT											
Church Name	Property and Assets				Apportionments				Other Benevolences			
	Market value of church-owned land, buildings and equipment	Market value of all other church-owned assets	Debt secured by church physical assets	Other debt	Total amount APPORTIONED to the local church for all causes paid to the AC Treasurer	Total amount PAID by the local church for all apportioned causes to AC Treasurer	Total amount APPORTIONED to the local church for all apportioned causes directly paid to the DISTRICT	Total amount PAID by the local church for apportioned causes directly paid to the DISTRICT	Total amount for General Advances Specials remitted to the Annual Conference Treasurer	Total amount for World Service Specials remitted to the Annual Conference Treasurer	Total amount for Annual Conference Advance Specials remitted to the Annual Conference Treasurer	Total amount for the Youth Service Fund remitted to the Annual Conference Treasurer
Name	31	32	33	34	35.a	35.b	36.a	36.b	37	38	39	40
ST JOHN/LAKE CITY	473,000	236,298	-	-	8,596	8,596	-	-	-	-	-	-
ST JOHN/SCRANTON	481,000	15,410	-	-	4,321	4,321	-	-	-	-	-	-
ST JOHN/SHILOH	885,000	115,000	343,541	-	6,090	6,090	-	-	-	-	-	-
ST LUKE/KINGSTREE	739,000	438,166	-	-	6,286	6,286	-	-	-	-	-	-
ST LUKE/LAKE CITY	149,000	29,480	-	-	3,967	3,967	-	-	-	-	-	-
ST LUKE/LYNCHBURG	167,000	3,400	-	-	35	-	-	-	-	-	-	-
ST LUKE/TIMMONSVILLE	215,920	27,487	-	-	4,728	4,728	-	-	-	-	-	-
ST MARY	290,000	6,500	-	-	5,015	5,015	-	-	-	-	-	-
ST MICHAEL	325,000	10,000	-	-	11,007	11,007	-	-	-	-	-	-
ST PAUL/COWARD	1,062,000	75,000	-	-	4,272	4,272	-	-	-	-	-	-
ST PAUL/ELLIOTT	483,000	48,300	12,000	-	7,728	7,728	-	-	-	-	-	-
ST PAUL/FLORENCE	9,715,500	124,903	1,482,170	-	73,350	11,002	-	-	-	-	-	-
ST PAUL/KINGSTREE	1,200,000	475,000	-	-	21,629	21,629	-	-	-	-	-	-
ST PAUL/MORRISVILLE	525,000	89,100	35,856	-	3,877	3,877	-	-	-	-	-	-
ST PAUL/WISACKY	238,800	2,000	-	-	2,730	2,730	-	-	-	-	-	-
SUMMERTON	3,579,013	17,714	-	-	23,367	390	-	-	-	-	-	-
SUTTONS	538,000	7,974	8,269	-	3,431	2,115	-	-	-	-	-	-
TABERNACLE	1,026,700	189,584	-	-	10,961	2,714	-	-	-	-	-	-
TIMMONSVILLE	1,699,800	27,000	-	-	8,174	6,379	-	-	-	-	112	-
TRINITY/JOHNSONVILLE	271,000	21,000	-	-	23	-	-	-	-	-	-	-
TRINITY/LYNCHBURG	388,000	8,900	3,560	-	3,507	1,274	-	-	-	-	-	-
TRINITY/NEW ZION	458,300	74,017	-	-	8,217	8,217	-	-	-	-	-	-
TRIO	473,000	15,000	-	-	3,030	1,072	-	-	-	-	-	-
UNION/HEMINGWAY	1,818,000	178,900	-	-	8,505	8,505	-	-	-	-	-	-
UNION/MANNING	616,700	34,001	-	-	6,065	6,065	-	-	-	-	-	-
VOX MEMORIAL	446,000	12,594	-	-	3,166	3,166	-	-	-	-	-	-
WARREN CHAPEL	254,000	2,000	-	-	26	-	-	-	-	-	-	-
WESLEY/FLORENCE	1,950,000	13,689	12,116	-	8,855	8,855	-	-	-	-	-	-
WESLEY/LAKE CITY	3,019,000	9,879	185,937	-	32,121	17,470	-	-	-	-	-	-
WILSON CHAPEL	1,860,000	65,237	-	-	4,194	4,194	-	-	-	-	-	-
ZOAR	107,000	59,524	-	-	3,097	3,097	-	-	-	-	-	-
TOTALS	141,195,698	8,638,629	7,832,581	87,253	1,217,872	1,043,342	-	-	9,602	-	132	-

FLORENCE DISTRICT	TABLE NO. 2 STATISTICAL REPORT (continued)											
Church Name	Other Benevolences (continued)				General Special Sunday Offerings						Direct Billing	
	Total amount of all other funds sent to AC Treasurer for connectional mission and ministry	Total Annual Conference Special Sunday Offerings remitted to the Annual Conference Treasurer	Total amount given directly to United Methodist causes (not sent to AC Treasurer)	Total amount given to non-United Methodist benevolent and charitable causes	Human Relations Sunday	One Great Hour of Sharing	Peace with Justice Sunday	Native American Ministries Sunday	World Communion Sunday	U.M. Student Day	Total amount paid by the local church for all direct-billed clergy non-health benefits	Total amount paid by the local church for all direct-billed clergy health benefits
Name	41	42	43	44	45.a	45.b	45.c	45.d	45.e	45.f	46	47
ANDREWS CHAPEL	-	-	-	150	-	-	-	-	-	-	-	-
ASBURY/KINGSTREE EAST	244	-	100	300	-	-	-	-	-	-	4,527	2,913
ASBURY/SHILOH	196	25	120	220	25	-	-	-	-	-	2,624	1,391
BETHEL/KINGSTREE	-	-	-	367	-	-	-	-	-	-	4,527	2,913
BETHESDA/CADES	-	-	-	-	-	-	-	-	-	-	-	-
BETHESDA/KINGSTREE	100	-	-	-	-	-	-	-	140	-	11,352	11,682
BETHLEHEM/JORDAN	299	694	1,807	876	45	-	25	80	50	65	-	-
BETHLEHEM/PAMPLICO	290	-	-	1,551	-	-	-	-	-	-	10,168	7,956
BETHSAIDA	251	-	-	600	-	-	-	-	-	-	4,409	4,161
BEULAH	-	-	150	100	-	-	-	-	-	-	-	-
BOWERS CHAPEL	-	-	-	-	-	-	-	-	-	-	-	-
BROWNS CHAPEL	67	-	-	-	-	-	-	-	-	-	4,143	-
CADES	191	385	-	4,800	-	-	-	-	-	-	2,112	-
CAMERON	233	500	-	2,323	-	-	-	-	-	-	2,464	-
CEDAR SWAMP	178	-	225	550	-	-	-	-	-	-	-	-
CENTRAL	1,334	22,738	13,395	224,116	-	1,250	-	-	-	-	24,864	11,136
CUMBERLAND	743	-	815	4,760	-	-	-	-	-	-	12,603	6,030
DAWSEY	222	-	-	1,200	-	-	-	-	-	-	6,522	-
EARLE	-	-	1,000	-	-	-	-	-	-	-	1,482	1,932
EBENEZER	-	-	4,615	19,118	-	-	-	322	-	-	-	-
ELIJAH	100	-	-	500	-	-	-	-	-	-	1,494	604
ELIM	172	-	2,905	1,470	-	-	-	-	-	-	3,145	2,546
FAITH	100	300	-	-	-	-	-	-	-	-	-	-
FIRST/HEMINGWAY	175	2,417	1,290	3,650	-	-	-	-	-	-	-	-
FRIENDSHIP/FLORENCE	2,410	-	3,500	3,356	-	-	-	-	-	-	-	-
FRIENDSHIP/KINGSTREE	100	666	-	-	-	-	-	-	-	432	11,938	11,712
GOOD HOPE	-	400	400	1,254	-	-	-	-	-	-	5,926	4,300
GREELEYVILLE	100	1,809	-	1,000	-	10	-	-	-	-	-	-
HEBRON	264	1,385	-	2,000	-	-	-	-	-	-	-	-
HIGHLAND PARK	2,500	-	-	6,000	-	-	-	-	-	-	12,687	5,568
JEREMIAH	377	-	475	475	-	-	-	-	-	-	5,121	5,485
JERUSALEM	-	-	-	1,540	-	-	-	-	-	-	-	-
JOHNSONVILLE	245	337	100	200	-	-	-	-	-	-	-	-
JORDAN	-	674	2,333	16,086	133	250	100	200	200	100	10,248	11,712

FLORENCE DISTRICT	TABLE NO. 2 STATISTICAL REPORT (continued)											
Church Name	Other Benevolences (continued)				General Special Sunday Offerings						Direct Billing	
	Total amount of all other funds sent to AC Treasurer for connectional mission and ministry	Total Annual Conference Special Sunday Offerings remitted to the Annual Conference Treasurer	Total amount given directly to United Methodist causes (not sent to AC Treasurer)	Total amount given to non-United Methodist benevolent and charitable causes	Human Relations Sunday	One Great Hour of Sharing	Peace with Justice Sunday	Native American Ministries Sunday	World Communion Sunday	U.M. Student Day	Total amount paid by the local church for all direct-billed clergy non-health benefits	Total amount paid by the local church for all direct-billed clergy health benefits
Name	41	42	43	44	45.a	45.b	45.c	45.d	45.e	45.f	46	47
KENNEDYVILLE	175	-	1,397	30	-	-	-	-	-	-	1,581	-
KINGSTREE	200	-	3,391	1,292	-	-	-	-	-	-	11,078	5,104
LAKE CITY	1,168	1,131	-	324	-	-	-	-	-	-	29,493	-
LAKE POINT	26	-	-	430	-	-	-	-	-	-	1,562	-
LANE	100	824	1,100	600	-	-	-	-	87	-	-	-
LEWIS CHAPEL	386	350	-	1,750	-	-	-	-	-	-	13,026	6,030
LIBERTY CHAPEL	776	-	4,066	9,327	-	-	-	-	-	-	10,979	5,568
LONG BRANCH	100	50	-	-	-	-	-	-	-	-	1,904	-
LYNCHBURG	100	-	-	100	-	-	-	-	-	-	4,790	3,978
MANNING	505	7,685	-	21,549	-	-	-	-	-	-	12,561	15,600
MILLWOOD	78	233	925	702	-	-	-	-	-	-	4,154	-
MT BEULAH	125	100	-	3,033	100	-	-	-	115	100	6,746	5,154
MT SEAL	237	-	1,100	200	-	-	-	-	-	-	4,739	5,461
MT VERNON	367	419	691	684	-	-	-	-	-	-	4,672	-
MT ZION/FLORENCE	191	-	-	-	-	-	-	-	-	-	1,967	-
MT ZION/KINGSTREE	1,031	-	-	1,500	-	-	-	-	-	-	14,460	6,492
MT ZION/TIMMONSVILLE	150	-	150	265	-	-	-	-	-	-	2,749	-
NAZARETH	283	200	1,515	1,999	-	-	-	-	-	-	3,788	-
NEW HAVEN	148	111	-	1,200	-	-	-	-	-	-	6,294	3,713
NEW ZION	100	596	100	250	-	-	-	-	-	-	5,291	4,137
NINEVAH	-	-	-	-	-	-	-	-	-	-	2,051	1,975
OLD JOHNSONVILLE	200	400	-	700	-	-	-	-	-	-	-	-
PAMPLICO	100	245	995	1,200	-	-	-	-	-	-	4,762	2,552
PAXVILLE	249	-	-	1,692	-	-	-	-	-	-	-	-
PERGAMOS	161	-	-	600	-	-	-	-	-	-	-	-
PINE GROVE	100	-	200	1,300	-	-	-	-	-	-	10,359	835
PINEWOOD	100	-	-	3,568	-	-	-	-	-	-	4,429	3,969
PISGAH	558	3,784	4,922	10,139	-	-	-	25	-	-	12,895	16,894
PROSPECT	100	220	-	900	-	-	-	-	-	-	4,761	2,552
QUINBY	241	-	712	392	-	-	-	-	-	-	5,007	4,725
SALEM/FLORENCE	521	147	8,277	550	142	-	-	-	100	-	12,527	9,564
SALEM/TIMMONSVILLE	403	90	536	2,156	-	-	-	-	-	-	-	-
SCRANTON	295	-	1,500	500	-	-	-	-	-	-	2,865	1,670
SHILOH/TURBEVILLE	263	336	2,000	500	-	-	-	-	-	-	4,042	2,227

FLORENCE DISTRICT	TABLE NO. 2 STATISTICAL REPORT (continued)											
Church Name	Other Benevolences (continued)				General Special Sunday Offerings						Direct Billing	
	Total amount of all other funds sent to AC Treasurer for connectonal mission and ministry	Total Annual Conference Special Sunday Offerings remitted to the Annual Conference Treasurer	Total amount given directly to United Methodist causes (not sent to AC Treasurer)	Total amount given to non-United Methodist benevolent and charitable causes	Human Relations Sunday	One Great Hour of Sharing	Peace with Justice Sunday	Native American Ministries Sunday	World Communion Sunday	U.M. Student Day	Total amount paid by the local church for all direct-billed clergy non-health benefits	Total amount paid by the local church for all direct-billed clergy health benefits
Name	41	42	43	44	45.a	45.b	45.c	45.d	45.e	45.f	46	47
ST JOHN/LAKE CITY	333	-	-	750	-	-	-	-	-	-	5,573	5,908
ST JOHN/SCRANTON	117	435	-	-	-	-	-	-	-	-	1,910	1,114
ST JOHN/SHILOH	100	-	85	120	-	-	-	-	-	-	942	696
ST LUKE/KINGSTREE	171	-	415	8,622	-	-	-	-	-	-	-	-
ST LUKE/LAKE CITY	108	-	-	-	-	-	-	-	-	-	3,344	3,353
ST LUKE/LYNCHBURG	100	-	-	50	-	-	-	-	-	-	-	-
ST LUKE/TIMMONSVILLE	100	-	-	467	-	-	-	-	-	-	1,982	-
ST MARY	-	-	200	-	-	-	-	-	-	-	-	-
ST MICHAEL	299	-	125	-	-	-	-	-	-	-	-	-
ST PAUL/COWARD	221	-	375	2,450	-	-	-	-	-	-	3,799	-
ST PAUL/ELLIOTT	350	-	140	4,673	-	-	-	-	-	-	3,917	2,307
ST PAUL/FLORENCE	100	-	-	12,332	-	-	-	-	-	-	13,423	11,508
ST PAUL/KINGSTREE	100	-	1,000	2,542	-	-	-	-	-	-	13,535	5,568
ST PAUL/MORRISVILLE	105	-	-	3,982	-	-	-	-	-	-	-	-
ST PAUL/WISACKY	174	-	-	1,517	-	-	-	-	-	-	2,138	1,260
SUMMERTON	100	-	-	9,602	-	-	-	-	-	-	8,282	4,638
SUTTONS	100	-	1,190	-	-	-	-	-	-	-	1,527	1,991
TABERNACLE	337	237	1,236	11,560	-	-	-	300	-	-	2,831	4,212
TIMMONSVILLE	434	224	250	-	-	-	-	-	-	-	10,371	5,568
TRINITY/JOHNSONVILLE	-	-	30	100	-	-	-	-	-	-	-	-
TRINITY/LYNCHBURG	200	-	-	100	-	-	-	-	-	-	-	-
TRINITY/NEW ZION	223	-	173	1,200	-	-	-	-	-	-	4,059	3,181
TRIO	100	-	-	-	-	-	-	-	-	-	1,726	2,256
UNION/HEMINGWAY	100	-	1,565	2,104	-	-	-	-	-	-	12,093	-
UNION/MANNING	265	284	1,360	4,345	-	25	20	400	100	-	-	-
VOX MEMORIAL	86	-	300	500	-	-	-	-	-	-	-	-
WARREN CHAPEL	100	-	100	600	-	-	-	-	-	-	-	-
WESLEY/FLORENCE	100	169	224	1,668	25	-	-	25	-	-	4,098	-
WESLEY/LAKE CITY	726	-	200	1,518	-	-	-	-	-	-	11,988	5,568
WILSON CHAPEL	214	-	200	4,179	-	-	-	-	-	-	2,073	-
ZOAR	100	-	405	-	-	-	-	-	-	-	-	-
TOTALS	25,991	50,600	76,380	442,975	470	1,535	145	1,352	792	697	457,499	259,369

FLORENCE DISTRICT	TABLE NO. 2 STATISTICAL REPORT (continued)										
Church Name	Pastoral Support					Local Church Expenses					
	Total amount paid in base compensation to the pastor	Total amount paid in base compensation to all associate pastors assigned by the bishop	Total amount paid to/for pastor and associate(s) for housing and utilities and/or related allowances	Total amount paid to pastor and associate(s) for accountable reimbursements	Total amount paid to pastor and associate(s) for any other cash allowances (non accountable)	Total amount paid in salary and benefits for Deacons	Total amount paid in salary and benefits for Diaconal Ministers	Total amount paid in salary and benefits for all other church staff	Total amount spent for local church program expenses	Total amount spent for other local church operating expenses	Total amount paid for principal and interest on indebtedness, loans, mortgages, etc.
Name	48	49	50	51	52	53	54	55	56	57	58
ANDREWS CHAPEL	4,842	-	600	672	190	-	-	-	672	1,841	-
ASBURY/KINGSTREE EAST	20,463	-	1,050	750	-	-	-	8,790	1,000	2,910	-
ASBURY/SHILOH	20,414	-	5,500	1,200	-	-	-	5,900	900	5,700	-
BETHEL/KINGSTREE	19,734	-	525	1,110	-	-	-	11,920	3,804	12,696	54,825
BETHESDA/CADES	7,300	-	-	-	-	-	-	-	6,800	6,800	-
BETHESDA/KINGSTREE	50,187	-	10,200	7,200	-	-	-	-	1,300	9,000	-
BETHLEHEM/JORDAN	13,884	-	840	1,575	1,000	-	-	-	3,368	14,572	-
BETHLEHEM/PAMPLICO	38,095	-	5,000	2,191	-	-	-	3,850	4,400	18,415	-
BETHSAIDA	18,882	-	-	3,504	-	-	-	-	2,725	9,320	-
BEULAH	4,668	-	824	311	-	-	-	-	-	2,235	-
BOWERS CHAPEL	14,406	-	2,508	1,800	-	-	-	5,500	600	7,500	-
BROWNS CHAPEL	7,350	-	700	1,400	-	-	-	-	558	5,780	-
CADES	12,612	-	-	329	-	-	-	-	197	6,996	-
CAMERON	12,562	-	-	909	-	-	-	-	1,437	13,535	-
CEDAR SWAMP	5,445	-	961	360	-	-	-	-	401	8,365	-
CENTRAL	82,000	34,000	67,200	6,449	-	-	-	614,083	127,607	447,039	286,947
CUMBERLAND	53,637	-	9,000	806	2,388	-	-	65,796	18,932	61,377	245,300
DAWSEY	8,491	-	3,600	1,975	300	-	-	4,930	2,385	14,335	-
EARLE	5,700	-	2,700	1,300	-	-	-	-	-	5,000	-
EBENEZER	33,000	-	-	2,679	-	-	-	-	6,280	33,821	-
ELIJAH	42,496	-	8,500	5,000	-	-	-	14,450	2,868	8,714	12,348
ELIM	7,042	-	1,850	1,504	243	-	-	-	1,271	4,935	-
FAITH	43,476	-	16,536	1,812	-	-	-	11,200	100	7,020	-
FIRST/HEMINGWAY	15,600	-	-	12,900	-	-	-	18,171	5,056	34,360	-
FRIENDSHIP/FLORENCE	22,152	-	4,800	4,432	-	-	-	2,400	5,921	16,326	-
FRIENDSHIP/KINGSTREE	62,193	-	4,500	6,213	1,000	-	-	37,463	9,082	34,395	-
GOOD HOPE	25,047	-	4,000	2,769	-	-	-	-	873	11,772	-
GREELEYVILLE	15,300	-	-	2,414	-	-	-	-	-	11,043	-
HEBRON	12,600	-	4,200	1,481	-	-	-	2,400	4,219	18,175	-
HIGHLAND PARK	62,856	-	33,000	3,509	-	-	-	131,610	43,971	110,312	53,773
JEREMIAH	23,940	-	2,500	3,234	-	-	-	3,200	2,000	3,700	-
JERUSALEM	10,600	-	2,875	1,500	-	-	-	3,600	1,240	8,063	31,128
JOHNSONVILLE	31,375	-	6,000	-	-	-	-	11,097	1,348	6,851	-
JORDAN	13,884	-	840	1,575	1,000	-	-	-	6,800	13,539	-

FLORENCE DISTRICT	TABLE NO. 2 STATISTICAL REPORT (continued)										
Church Name	Pastoral Support					Local Church Expenses					
	Total amount paid in base compensation to the pastor	Total amount paid in base compensation to all associate pastors assigned by the bishop	Total amount paid to/for pastor and associate(s) for housing and utilities and/or related allowances	Total amount paid to pastor and associate(s) for accountable reimbursements	Total amount paid to pastor and associate(s) for any other cash allowances (non accountable)	Total amount paid in salary and benefits for Deacons	Total amount paid in salary and benefits for Diaconal Ministers	Total amount paid in salary and benefits for all other church staff	Total amount spent for local church program expenses	Total amount spent for other local church operating expenses	Total amount paid for principal and interest on indebtedness, loans, mortgages, etc.
Name	48	49	50	51	52	53	54	55	56	57	58
KENNEDYVILLE	5,944	-	8,174	2,150	-	-	-	3,500	1,200	5,995	-
KINGSTREE	61,648	-	7,000	5,235	-	-	-	62,321	7,884	80,341	2,269
LAKE CITY	71,719	-	6,000	3,901	394	-	-	72,311	13,556	89,215	-
LAKE POINT	9,344	-	-	2,200	-	-	-	11,840	4,050	6,611	-
LANE	15,300	-	-	4,128	-	-	-	-	-	7,899	-
LEWIS CHAPEL	46,218	-	7,000	2,957	-	-	-	-	5,790	27,587	-
LIBERTY CHAPEL	21,623	-	4,800	4,432	-	-	-	-	19,446	31,202	-
LONG BRANCH	11,310	-	-	500	-	-	-	6,200	2,315	4,851	-
LYNCHBURG	9,149	-	2,601	4,800	-	-	-	-	-	4,009	-
MANNING	68,000	-	7,000	15,235	616	-	-	107,656	36,103	113,006	39,000
MILLWOOD	5,445	-	961	465	-	-	-	-	-	9,420	-
MT BEULAH	30,440	-	8,000	-	-	-	-	16,383	10,600	21,100	-
MT SEAL	22,100	-	2,400	3,816	-	-	-	2,100	990	3,000	21,560
MT VERNON	21,692	-	6,511	6,344	-	-	-	2,884	2,154	22,719	-
MT ZION/FLORENCE	14,406	-	2,508	-	-	-	-	11,620	3,133	16,192	-
MT ZION/KINGSTREE	58,212	-	12,228	5,300	-	-	-	51,367	13,720	19,797	22,734
MT ZION/TIMMONSVILLE	17,838	-	4,000	1,011	-	-	-	12,978	1,725	14,723	43,727
NAZARETH	10,875	-	-	5,750	-	-	-	3,180	4,738	11,504	-
NEW HAVEN	11,365	4,731	3,440	887	-	-	-	7,800	-	5,650	41,084
NEW ZION	20,254	-	2,200	2,971	-	-	-	9,700	8,308	24,047	8,069
NINEVAH	11,393	-	1,100	-	-	-	-	-	400	2,300	-
OLD JOHNSONVILLE	10,004	-	4,000	2,971	125	-	-	5,425	2,366	7,456	-
PAMPLICO	19,000	-	4,000	4,000	350	-	-	6,974	4,934	18,325	-
PAXVILLE	13,435	-	1,800	2,209	663	-	-	1,800	1,315	5,249	-
PERGAMOS	5,400	-	1,800	168	100	-	-	-	713	5,059	-
PINE GROVE	18,000	-	7,000	1,407	772	-	-	7,140	2,625	20,483	-
PINEWOOD	13,542	-	1,215	3,028	1,004	-	-	1,800	190	7,750	-
PISGAH	59,825	-	6,500	5,110	-	-	-	25,242	5,406	21,577	38,446
PROSPECT	19,000	-	4,000	4,275	-	-	-	1,150	3,150	8,180	-
QUINBY	14,591	-	5,000	4,256	-	-	-	4,350	1,879	13,204	58,558
SALEM/FLORENCE	44,649	-	6,033	516	-	-	-	33,935	7,961	29,706	13,500
SALEM/TIMMONSVILLE	20,401	-	3,000	1,494	-	-	-	-	2,623	16,591	-
SCRANTON	19,849	-	1,050	2,800	-	-	-	1,835	3,561	14,761	-
SHILOH/TURBEVILLE	9,667	-	7,000	2,003	150	-	-	-	3,445	6,878	-

FLORENCE DISTRICT	TABLE NO. 2 STATISTICAL REPORT (continued)										
Church Name	Pastoral Support					Local Church Expenses					
	Total amount paid in base compensation to the pastor	Total amount paid in base compensation to all associate pastors assigned by the bishop	Total amount paid to/for pastor and associate(s) for housing and utilities and/or related allowances	Total amount paid to pastor and associate(s) for accountable reimbursements	Total amount paid to pastor and associate(s) for any other cash allowances (non accountable)	Total amount paid in salary and benefits for Deacons	Total amount paid in salary and benefits for Diaconal Ministers	Total amount paid in salary and benefits for all other church staff	Total amount spent for local church program expenses	Total amount spent for other local church operating expenses	Total amount paid for principal and interest on indebtedness, loans, mortgages, etc.
Name	48	49	50	51	52	53	54	55	56	57	58
ST JOHN/LAKE CITY	27,356	-	3,875	1,650	-	-	-	10,100	3,995	9,824	-
ST JOHN/SCRANTON	12,884	-	1,050	2,850	-	-	-	2,735	919	4,377	-
ST JOHN/SHILOH	20,414	-	5,500	1,200	-	-	-	4,500	550	3,000	46,978
ST LUKE/KINGSTREE	11,077	-	2,875	2,637	-	-	-	11,060	8,921	15,025	-
ST LUKE/LAKE CITY	15,913	-	2,825	1,365	-	-	-	-	896	4,943	-
ST LUKE/LYNCHBURG	9,149	-	2,601	4,800	-	-	-	-	-	3,088	-
ST LUKE/TIMMONSVILLE	8,280	-	-	1,576	-	-	-	-	2,705	13,482	-
ST MARY	14,352	-	-	2,650	-	-	-	6,645	2,200	8,000	-
ST MICHAEL	31,836	-	2,220	1,100	-	-	-	14,000	3,700	14,000	-
ST PAUL/COWARD	2,400	-	8,622	1,824	750	-	-	3,600	685	7,885	-
ST PAUL/ELLIOTT	9,936	4,157	3,220	995	-	-	-	9,600	7,635	16,115	3,000
ST PAUL/FLORENCE	64,868	-	21,623	1,337	-	-	-	123,814	37,602	130,240	175,315
ST PAUL/KINGSTREE	82,769	-	5,214	6,000	400	-	-	24,000	7,847	28,312	-
ST PAUL/MORRISVILLE	15,600	-	1,170	1,850	-	-	-	-	800	3,500	7,500
ST PAUL/WISACKY	6,503	2,724	2,530	216	-	-	-	-	1,494	3,672	-
SUMMERTON	30,760	-	9,264	6,000	-	-	-	8,728	1,182	54,412	-
SUTTONS	4,541	-	3,000	1,166	-	-	-	3,155	-	6,359	2,100
TABERNACLE	8,815	-	3,600	1,375	300	-	-	19,538	5,128	17,294	-
TIMMONSVILLE	19,402	-	3,000	2,254	-	-	-	3,900	954	21,857	-
TRINITY/JOHNSONVILLE	6,300	-	600	1,200	-	-	-	-	421	5,761	-
TRINITY/LYNCHBURG	9,149	-	2,601	4,800	-	-	-	-	-	3,896	-
TRINITY/NEW ZION	18,527	-	2,200	2,200	-	-	-	9,115	4,241	15,780	-
TRIO	5,700	-	2,700	2,200	-	-	-	-	-	3,500	-
UNION/HEMINGWAY	15,148	-	4,040	3,074	262	-	-	5,292	1,099	21,064	-
UNION/MANNING	13,884	-	840	1,575	1,000	-	-	-	1,732	14,616	-
VOX MEMORIAL	7,350	-	700	1,400	-	-	-	-	2,073	8,111	-
WARREN CHAPEL	6,503	2,724	2,520	625	-	-	-	-	650	3,500	-
WESLEY/FLORENCE	21,012	-	-	1,172	-	-	-	11,325	7,946	21,345	23,406
WESLEY/LAKE CITY	63,558	-	3,800	5,398	-	-	-	32,427	12,178	33,112	72,437
WILSON CHAPEL	11,310	-	-	2,000	1,200	-	-	9,395	1,234	11,032	-
ZOAR	14,772	-	-	540	-	-	-	590	216	7,523	-
TOTALS	2,223,939	48,336	441,320	260,211	14,207	-	-	1,741,370	563,398	2,187,454	1,304,004

FLORENCE DISTRICT	TABLE NO. 2 STATISTICAL REPORT (cont)		TABLE NO. 3 STATISTICAL REPORT						
	Local Church Expenses (cont)		Received for Annual Budget / Spending Plan						
Church Name	Total amount paid on capital expenditures for building, improvements, and major equipment purchases.	Total amount PAID by the local church on all expenditures (sum of lines 35b + 36b-59)	Number of households giving to the local church	Amount received through pledges	Amount received from non-pledging, but identified givers	Amount received from unidentified givers	Amount received from Interest and Dividends	Amount received from Sale of Church Assets	Amount received through building use fees, contributions, and rentals
Name	59	60	61	62.a	62.b	62.c	62.d	62.e	62.f
ANDREWS CHAPEL	-	11,043	10	-	12,142	3,219	-	-	-
ASBURY/KINGSTREE EAST	-	48,345	37	-	52,484	1,250	-	-	-
ASBURY/SHILOH	14,020	64,766	139	-	83,000	250	-	-	-
BETHEL/KINGSTREE	-	117,421	64	-	93,377	900	-	-	-
BETHESDA/CADES	-	20,900	-	-	-	-	-	-	-
BETHESDA/KINGSTREE	-	114,714	-	-	115,400	1,568	-	-	-
BETHLEHEM/JORDAN	5,071	49,749	38	-	71,890	7,984	18	-	-
BETHLEHEM/PAMPLICO	23,358	128,064	29	-	90,080	-	-	-	-
BETHSAIDA	7,300	56,720	36	-	44,925	3,000	-	-	-
BEULAH	872	9,470	6	-	8,794	-	-	-	-
BOWERS CHAPEL	650	32,964	48	27,000	950	-	-	-	-
BROWNS CHAPEL	-	22,487	15	-	20,019	4,296	-	-	-
CADES	10,822	41,787	18	-	38,673	645	-	-	-
CAMERON	28,229	67,090	26	-	48,895	745	-	-	-
CEDAR SWAMP	7,239	26,609	13	-	24,401	2,110	-	-	-
CENTRAL	83,746	2,284,773	659	1,460,006	346,300	3,306	53	-	7,000
CUMBERLAND	1,141	507,195	584	232,504	158,145	4,296	1,163	-	4,950
DAWSEY	1,000	49,443	35	-	42,595	1,785	-	-	-
EARLE	-	20,484	14	-	25,803	3,602	-	-	-
EBENEZER	27,075	141,348	85	-	153,710	14,100	102	-	-
ELIJAH	2,300	99,374	122	4,320	55,407	20,185	-	-	-
ELIM	-	29,741	17	-	32,828	1,234	-	-	-
FAITH	-	84,274	50	-	88,863	-	-	-	-
FIRST/HEMINGWAY	13,266	122,171	52	-	118,759	3,378	-	-	-
FRIENDSHIP/FLORENCE	-	74,352	32	-	74,568	-	-	-	-
FRIENDSHIP/KINGSTREE	5,241	211,604	217	140,501	55,628	9,871	-	-	1,975
GOOD HOPE	-	60,241	57	-	52,421	1,793	108	500	-
GREELEYVILLE	-	36,427	14	-	32,270	357	10	-	-
HEBRON	4,344	57,098	42	-	58,238	1,479	11	-	-
HIGHLAND PARK	-	536,598	308	448,007	116,068	3,982	-	-	57,669
JEREMIAH	3,500	59,933	141	72,500	500	500	200	-	1,200
JERUSALEM	3,344	67,876	85	-	52,506	800	-	-	1,700
JOHNSONVILLE	6,478	74,382	39	-	95,216	508	873	-	-
JORDAN	418	84,646	27	-	90,647	8,000	93	-	-

FLORENCE DISTRICT	TABLE NO. 2 STATISTICAL REPORT (cont)		TABLE NO. 3 STATISTICAL REPORT						
	Local Church Expenses (cont)		Received for Annual Budget / Spending Plan						
Church Name	Total amount paid on capital expenditures for building, improvements, and major equipment purchases.	Total amount PAID by the local church on all expenditures (sum of lines 35b + 36b-59)	Number of households giving to the local church	Amount received through pledges	Amount received from non-pledging, but identified givers	Amount received from unidentified givers	Amount received from Interest and Dividends	Amount received from Sale of Church Assets	Amount received through building use fees, contributions, and rentals
Name	59	60	61	62.a	62.b	62.c	62.d	62.e	62.f
KENNEDYVILLE	500	30,646	43	-	38,191	1,200	-	-	150
KINGSTREE	66,500	356,210	114	-	292,840	-	-	3,204	-
LAKE CITY	3,831	332,405	130	-	274,760	-	1,794	-	150
LAKE POINT	4,235	41,272	45	43,926	1,325	-	-	-	-
LANE	15,370	50,265	19	-	40,576	441	13	-	100
LEWIS CHAPEL	-	123,871	103	-	139,609	3,248	-	-	-
LIBERTY CHAPEL	22,470	147,205	25	-	124,275	-	-	-	-
LONG BRANCH	1,200	31,433	20	-	31,562	532	-	-	-
LYNCHBURG	-	29,527	12	-	24,300	5,650	-	-	-
MANNING	76,590	587,790	213	-	428,459	3,449	48	-	4,180
MILLWOOD	1,101	26,561	14	-	-	19,203	-	-	-
MT BEULAH	65,749	167,745	42	-	76,536	1,100	-	-	-
MT SEAL	1,000	73,758	99	78,000	1,000	100	200	-	-
MT VERNON	10,504	87,739	140	-	57,743	1,252	164	7,515	450
MT ZION/FLORENCE	-	57,068	77	27,203	20,077	624	-	-	-
MT ZION/KINGSTREE	15,000	256,158	51	123,331	65,227	30,000	-	-	1,825
MT ZION/TIMMONSVILLE	-	100,525	74	-	97,136	-	-	64	3,290
NAZARETH	14,385	64,972	28	-	43,763	8,721	12	-	5,470
NEW HAVEN	-	91,874	38	-	96,968	-	-	-	-
NEW ZION	3,143	99,184	74	-	112,568	3,205	-	-	-
NINEVAH	-	20,568	25	-	1,200	600	-	-	-
OLD JOHNSONVILLE	-	35,227	18	-	46,127	3,168	45	57,225	-
PAMPLICO	10,000	85,649	31	64,000	3,000	-	-	-	1,800
PAXVILLE	-	33,910	27	-	41,445	3,558	24	-	-
PERGAMOS	27,575	43,828	10	-	13,512	502	7	-	-
PINE GROVE	2,802	78,050	33	-	70,332	3,996	130	-	2,250
PINEWOOD	1,065	41,660	10	-	33,537	2,658	-	-	-
PISGAH	7,439	239,699	162	-	284,769	7,793	-	-	-
PROSPECT	5,800	60,629	44	-	59,500	600	-	-	-
QUINBY	22,491	144,290	26	-	160,750	3,806	-	-	-
SALEM/FLORENCE	1,595	185,229	317	-	179,425	1,475	-	-	-
SALEM/TIMMONSVILLE	-	54,788	34	-	77,659	719	30	-	50
SCRANTON	4,000	61,891	28	-	71,366	500	-	-	-
SHILOH/TURBEVILLE	483,577	528,081	33	-	38,980	-	3,959	548	-

FLORENCE DISTRICT	TABLE NO. 2 STATISTICAL REPORT (cont)		TABLE NO. 3 STATISTICAL REPORT						
	Local Church Expenses (cont)		Received for Annual Budget / Spending Plan						
Church Name	Total amount paid on capital expenditures for building, improvements, and major equipment purchases.	Total amount PAID by the local church on all expenditures (sum of lines 35b + 36b-59)	Number of households giving to the local church	Amount received through pledges	Amount received from non-pledging, but identified givers	Amount received from unidentified givers	Amount received from Interest and Dividends	Amount received from Sale of Church Assets	Amount received through building use fees, contributions, and rentals
Name	59	60	61	62.a	62.b	62.c	62.d	62.e	62.f
ST JOHN/LAKE CITY	-	77,960	133	-	69,509	1,679	6	-	-
ST JOHN/SCRANTON	85	32,797	20	-	38,370	-	-	-	-
ST JOHN/SHILOH	200	90,375	69	-	80,000	1,200	-	-	100
ST LUKE/KINGSTREE	3,608	70,697	54	70,740	4,197	3,418	-	-	-
ST LUKE/LAKE CITY	-	36,714	65	-	973	691	32	-	-
ST LUKE/LYNCHBURG	-	19,788	7	-	15,303	8,050	-	-	-
ST LUKE/TIMMONSVILLE	-	33,320	33	-	32,263	7,981	19	-	-
ST MARY	-	39,062	25	-	35,000	1,383	-	-	-
ST MICHAEL	-	78,287	97	18,000	53,000	1,200	-	-	-
ST PAUL/COWARD	5,200	42,083	-	-	49,483	2,650	-	-	-
ST PAUL/ELLIOTT	-	73,773	110	-	61,054	2,500	173	-	650
ST PAUL/FLORENCE	111,562	714,726	331	-	568,089	-	1,580	-	1,025
ST PAUL/KINGSTREE	4,773	203,689	197	48,500	161,414	10,300	-	-	1,100
ST PAUL/MORRISVILLE	-	38,384	18	-	24,802	369	-	-	-
ST PAUL/WISACKY	300	25,258	55	-	28,945	-	-	-	-
SUMMERTON	4,034	137,392	81	-	99,163	2,423	-	-	100
SUTTONS	281	27,525	23	-	42,206	630	-	-	75
TABERNACLE	2,672	82,149	22	-	72,919	2,600	190	-	-
TIMMONSVILLE	-	74,705	19	-	40,570	-	3	7,749	130
TRINITY/JOHNSONVILLE	-	14,412	5	13,649	-	1,234	-	-	-
TRINITY/LYNCHBURG	-	22,020	7	26,438	10,425	-	-	-	-
TRINITY/NEW ZION	-	69,116	58	-	48,224	-	-	-	-
TRIO	-	19,254	15	-	27,060	-	-	-	-
UNION/HEMINGWAY	-	74,346	44	-	80,677	4,387	418	-	-
UNION/MANNING	5,000	51,511	20	-	59,118	4,058	41	-	-
VOX MEMORIAL	-	23,686	16	-	22,296	4,334	-	-	-
WARREN CHAPEL	150	17,472	29	-	20,205	-	-	-	-
WESLEY/FLORENCE	4,891	106,261	156	14,722	84,372	7,402	4	-	-
WESLEY/LAKE CITY	-	260,380	70	-	201,852	8,520	96	-	6,945
WILSON CHAPEL	46,347	93,378	53	38,807	6,049	1,839	130	-	-
ZOAR	-	27,243	14	-	23,337	4,730	-	-	-
TOTALS	1,306,439	12,461,559	7,064	2,952,154	7,464,894	296,821	11,749	76,805	104,334

FLORENCE DISTRICT	TABLE NO. 3 STATISTICAL REPORT (continued)										
Church Name	Received for Annual Budget/ Spending Plan		Capital Campaign and Other Designated Projects					Institutional Support			
	Amount received through fundraisers and other sources	Total income for annual budgets/spending plan	Capital campaigns	Memorials, endowments, and bequests	Other sources and projects	Amount received for Special Sundays, General Advance Specials, World Service Specials, Conference Advance Specials and other forms of directed benevolent (charitable) giving	Total income for designated causes including capital campaign and other special projects	Equitable Compensation Funds received by Church or Pastor	Advance Special, apportioned, and correctional funds received by church	Other grants and financial support from institutional sources	Total income from correctional and other institutional sources outside the local church
Name	62.g	62	63.a	63.b	63.c	63.d	63	64.a	64.b	64.c	64
ANDREWS CHAPEL	-	15,361	-	330	-	-	330	-	-	-	-
ASBURY/KINGSTREE EAST	6,952	60,686	-	-	-	-	-	-	-	-	-
ASBURY/SHILOH	12,000	95,250	-	-	-	-	-	-	-	550	550
BETHEL/KINGSTREE	30,000	124,277	-	-	-	-	-	-	-	-	-
BETHESDA/CADES	-	-	-	-	-	-	-	-	-	-	-
BETHESDA/KINGSTREE	-	116,968	-	-	-	-	-	-	-	-	-
BETHLEHEM/JORDAN	-	79,892	22,425	14,311	481	1,515	38,732	-	-	-	-
BETHLEHEM/PAMPLICO	-	90,080	-	600	-	1,390	1,990	-	-	-	-
BETHSAIDA	2,100	50,025	-	-	-	-	-	-	-	-	-
BEULAH	-	8,794	-	-	-	-	-	-	-	-	-
BOWERS CHAPEL	7,500	35,450	-	-	-	-	-	-	-	-	-
BROWNS CHAPEL	-	24,315	-	-	-	-	-	-	-	-	-
CADES	-	39,318	-	-	-	-	-	-	-	-	-
CAMERON	-	49,640	-	945	-	-	945	-	-	-	-
CEDAR SWAMP	-	26,511	-	345	-	-	345	-	-	-	-
CENTRAL	-	1,816,665	298,756	118,444	170,953	3,876	592,029	-	-	-	-
CUMBERLAND	67,114	468,172	24,451	17,107	-	355	41,913	-	-	-	-
DAWSEY	-	44,380	-	225	-	-	225	-	-	-	-
EARLE	-	29,405	-	257	-	-	257	-	-	-	-
EBENEZER	-	167,912	-	-	-	23,733	23,733	-	-	-	-
ELIJAH	62,849	142,761	8,171	-	-	-	8,171	5,000	-	-	5,000
ELIM	-	34,062	-	346	-	-	346	3,350	-	-	3,350
FAITH	-	88,863	-	-	-	-	-	-	-	-	-
FIRST/HEMINGWAY	-	122,137	-	4,759	-	-	4,759	-	-	-	-
FRIENDSHIP/FLORENCE	-	74,568	-	-	-	-	-	-	-	-	-
FRIENDSHIP/KINGSTREE	22,731	230,706	-	-	-	-	-	-	-	-	-
GOOD HOPE	-	54,822	-	2,610	7,925	-	10,535	3,000	200	-	3,200
GREELEYVILLE	-	32,637	-	4,336	-	1,830	6,166	-	-	-	-
HEBRON	-	59,728	5,945	6,575	5,542	155	18,217	-	-	-	-
HIGHLAND PARK	-	625,726	-	2,855	-	-	2,855	-	-	-	-
JEREMIAH	10,900	85,800	-	-	-	-	-	-	-	-	-
JERUSALEM	9,045	64,051	-	-	-	-	-	-	-	-	-
JOHNSONVILLE	2,186	98,783	-	2,045	-	492	2,537	-	-	-	-
JORDAN	-	98,740	2,192	1,905	-	-	4,097	-	-	-	-

FLORENCE DISTRICT		TABLE NO. 3 STATISTICAL REPORT (continued)										
Church Name	Received for Annual Budget/ Spending Plan		Capital Campaign and Other Designated Projects					Institutional Support				
	Amount received through fundraisers and other sources	Total income for annual budget/spending plan	Capital campaigns	Memorials, endowments, and bequests	Other sources and projects	Amount received for Special Sundays, General Advance Specials, World Service Specials, Conference Advance Specials and other forms of directed benevolent (charitable) giving	Total income for designated causes including capital campaign and other special projects	Equitable Compensation Funds received by Church or Pastor	Advance Special, apportioned, and correctional funds received by church	Other grants and financial support from institutional sources	Total income from correctional and other institutional sources outside the local church	
Name	62.g	62	63.a	63.b	63.c	63.d	63	64.a	64.b	64.c	64	
KENNEDYVILLE	-	39,541	-	-	-	650	650	-	-	-	-	
KINGSTREE	-	296,044	-	7,022	-	1,250	8,272	-	-	-	-	
LAKE CITY	-	276,704	-	15,350	237,582	14,234	267,166	-	-	-	-	
LAKE POINT	-	45,251	-	-	-	-	-	-	-	-	-	
LANE	-	41,130	-	-	-	-	-	-	-	-	-	
LEWIS CHAPEL	-	142,857	-	600	-	4,370	4,970	-	-	-	-	
LIBERTY CHAPEL	-	124,275	-	-	-	-	-	-	-	-	-	
LONG BRANCH	-	32,094	-	-	-	-	-	-	-	-	-	
LYNCHBURG	-	29,950	-	-	-	-	-	-	-	-	-	
MANNING	-	436,136	22,503	32,262	63,415	21,976	140,156	-	-	-	-	
MILLWOOD	-	19,203	-	-	-	-	-	-	-	-	-	
MT BEULAH	22,076	99,712	-	-	-	-	-	2,060	-	-	2,060	
MT SEAL	10,000	89,300	-	-	-	-	-	-	-	-	-	
MT VERNON	6,024	73,148	-	1,870	-	269	2,139	-	-	-	-	
MT ZION/FLORENCE	25,595	73,499	-	-	-	-	-	-	-	-	-	
MT ZION/KINGSTREE	36,714	257,097	-	-	4,500	233	4,733	-	-	-	-	
MT ZION/TIMMONSVILLE	8,371	108,861	-	-	-	-	-	-	-	375	375	
NAZARETH	2,737	60,703	-	420	-	276	696	-	-	-	-	
NEW HAVEN	-	96,968	-	-	-	-	-	-	-	-	-	
NEW ZION	-	115,773	-	-	2,950	-	2,950	-	-	-	-	
NINEVAH	1,300	3,100	-	-	-	-	-	-	-	-	-	
OLD JOHNSONVILLE	-	106,565	-	-	-	400	400	-	-	-	-	
PAMPLICO	-	68,800	-	11,000	-	5,000	16,000	-	-	-	-	
PAXVILLE	-	45,027	-	55,866	-	-	55,866	-	-	-	-	
PERGAMOS	-	14,021	-	2,525	-	-	2,525	-	-	-	-	
PINE GROVE	-	76,708	-	315	-	150	465	291	-	-	291	
PINEWOOD	-	36,195	-	-	-	-	-	-	-	-	-	
PISGAH	6,284	298,846	-	9,170	-	20,922	30,092	-	-	-	-	
PROSPECT	-	60,100	5,000	300	-	650	5,950	-	-	-	-	
QUINBY	575	165,131	-	6,725	-	-	6,725	-	-	-	-	
SALEM/FLORENCE	2,552	183,452	11,641	-	-	280	11,921	-	-	-	-	
SALEM/TIMMONSVILLE	-	78,458	-	-	-	536	536	-	-	-	-	
SCRANTON	-	71,866	-	2,000	-	-	2,000	-	-	-	-	
SHILOH/TURBEVILLE	-	43,487	-	1,570	-	436	2,006	291	-	-	291	

FLORENCE DISTRICT	TABLE NO. 3 STATISTICAL REPORT (continued)											
Church Name	Received for Annual Budget/ Spending Plan		Capital Campaign and Other Designated Projects					Institutional Support				
	Amount received through fundraisers and other sources	Total income for annual budgets/spending plan	Capital campaigns	Memorials, endowments, and bequests	Other sources and projects	Amount received for Special Sundays, General Advance Specials, World Service Specials, Conference Advance Specials and other forms of directed benevolent (charitable) giving	Total income for designated causes including capital campaign and other special projects	Equitable Compensation Funds received by Church or Pastor	Advance Special, apportioned, and correctional funds received by church	Other grants and financial support from institutional sources	Total income from correctional and other institutional sources outside the local church	
Name	62.g	62	63.a	63.b	63.c	63.d	63	64.a	64.b	64.c	64	
ST JOHN/LAKE CITY	4,371	75,565	38,183	-	-	-	38,183	-	-	-	-	
ST JOHN/SCRANTON	-	38,370	-	180	-	640	820	-	-	-	-	
ST JOHN/SHILOH	18,900	100,200	-	-	-	950	950	-	-	450	450	
ST LUKE/KINGSTREE	-	78,355	-	-	-	-	-	-	-	-	-	
ST LUKE/LAKE CITY	10,003	11,699	-	-	-	-	-	-	-	-	-	
ST LUKE/LYNCHBURG	-	23,353	-	-	-	-	-	-	-	-	-	
ST LUKE/TIMMONSVILLE	-	40,263	-	-	-	-	-	-	-	-	-	
ST MARY	16,618	53,001	-	-	-	-	-	-	-	-	-	
ST MICHAEL	7,000	79,200	-	-	-	-	-	-	-	-	-	
ST PAUL/COWARD	-	52,133	-	-	-	-	-	-	-	-	-	
ST PAUL/ELLIOTT	10,377	74,754	-	-	-	516	516	-	-	250	250	
ST PAUL/FLORENCE	-	570,694	80,000	-	-	-	80,000	-	-	-	-	
ST PAUL/KINGSTREE	12,265	233,579	28,000	100	-	400	28,500	-	-	-	-	
ST PAUL/MORRISVILLE	-	25,171	-	-	-	-	-	-	-	-	-	
ST PAUL/WISACKY	-	28,945	-	-	-	-	-	-	-	300	300	
SUMMERTON	-	101,686	-	5,845	-	811	6,656	-	-	300	300	
SUTTONS	-	42,911	-	-	-	-	-	4,326	-	-	4,326	
TABERNACLE	-	75,709	-	-	-	-	-	-	-	-	-	
TIMMONSVILLE	-	48,452	-	1,080	7,749	261	9,090	-	-	-	-	
TRINITY/JOHNSONVILLE	-	14,883	-	-	-	-	-	-	-	-	-	
TRINITY/LYNCHBURG	-	36,863	-	-	-	-	-	-	-	-	-	
TRINITY/NEW ZION	-	48,224	-	-	-	50	50	-	-	400	400	
TRIO	-	27,060	-	-	-	-	-	3,067	-	-	3,067	
UNION/HEMINGWAY	2,815	88,297	-	-	-	-	-	10,470	-	-	10,470	
UNION/MANNING	1,531	64,748	-	3,540	-	910	4,450	-	-	-	-	
VOX MEMORIAL	-	26,630	-	-	-	-	-	-	-	-	-	
WARREN CHAPEL	2,000	22,205	-	-	-	-	-	-	-	-	-	
WESLEY/FLORENCE	-	106,500	-	-	-	-	-	-	-	-	-	
WESLEY/LAKE CITY	53,361	270,774	-	-	-	726	726	-	1,000	4,500	5,500	
WILSON CHAPEL	972	47,797	-	-	-	-	-	-	-	300	300	
ZOAR	-	28,067	-	210	-	405	615	-	-	-	-	
TOTALS	495,818	11,402,575	547,267	335,945	501,097	110,647	1,494,956	31,855	1,200	7,425	40,480	

GREENVILLE DISTRICT		TABLE NO. 1 STATISTICAL REPORT																
		Church Membership																
Church Name	Total professing members reported at the close of last year	Received this year on Profession of Christian Faith	Restored by affirmation	Correct previous year's reporting errors of total professing membership numbers by addition	Transferred in from other United Methodist churches	Transferred in from non-United Methodist churches	Removed by Charge Conference action	Withdrawn from Professing Membership	Correct previous year's reporting errors of total professing membership numbers by subtraction	Transferred out to other United Methodist churches	Transferred out to non-United Methodist churches	Removed by death	Total professing members reported at the close of this year	Asian	African American/Black	Hispanic/Latino	Native American	
Name	1	2.a	2.b	2.c	3	4	5.a	5.b	5.c	6	7	8	9	9.a	9.b	9.c	9.d	
ADVENT	1,659	40	16	-	27	25	-	-	2	10	3	4	1,748	4	3	-	2	
ALDRSGATE	1,440	7	-	-	7	1	-	-	-	32	7	10	1,406	2	-	-	-	
ALLEN VIEW	57	-	-	-	-	-	-	-	-	-	-	3	54	-	51	-	-	
ANTIOCH	60	5	-	-	-	-	-	2	-	-	-	2	61	-	-	-	-	
AUGUSTA ROAD	370	2	-	-	1	3	-	2	-	3	-	1	370	-	3	-	1	
BEREA FRIENDSHIP	261	1	-	-	1	-	-	-	-	5	-	6	252	-	-	-	-	
BETHEL/GREER	112	-	-	-	-	-	-	-	-	-	-	-	112	-	112	-	-	
BETHEL/SIMPSONVILLE	64	-	-	-	-	-	-	-	-	1	-	-	63	-	-	-	-	
BETHEL/W GREENVILLE	35	-	-	-	-	-	-	-	-	1	-	2	32	-	-	-	-	
BETHLEHEM	74	-	-	-	-	-	-	-	-	-	-	1	73	-	73	-	-	
BRAMLETT	243	2	-	-	-	-	-	-	-	4	-	3	238	-	-	-	-	
BRANDON	18	1	2	-	1	-	-	-	-	-	-	-	22	-	1	-	-	
BUNCOMBE STREET	2,520	42	-	-	28	22	-	7	-	20	5	28	2,552	3	3	4	-	
CHRIST	145	-	-	-	1	6	-	-	-	-	-	5	147	-	1	16	-	
COVENANT	1,522	49	36	-	51	43	-	1	-	12	1	6	1,681	3	8	6	-	
DACUSVILLE	152	2	-	-	1	-	-	-	-	5	-	2	148	-	3	-	-	
DIALS	209	-	-	-	-	-	-	-	39	-	2	8	160	-	-	-	-	
DISCIPLES	299	1	-	-	4	3	-	1	-	1	-	2	303	2	21	-	4	
DUNEAN	58	-	-	-	-	-	-	-	-	-	-	2	56	-	2	-	-	
EBENEZER	96	-	-	1	3	1	-	-	-	2	-	1	98	3	-	-	-	
EMMA GRAY MEMORIAL	170	1	-	-	1	2	-	-	-	-	-	4	170	-	-	-	-	
FAITH	39	-	-	-	-	-	-	-	1	-	-	3	35	-	-	-	-	
FEWS CHAPEL	66	2	-	-	5	-	-	-	-	-	-	1	72	-	-	-	-	
FRANCIS ASBURY	218	-	-	-	-	-	-	-	-	-	-	4	214	-	-	-	-	
GRACE/GREER	181	-	-	-	-	3	-	1	1	1	-	3	178	-	-	-	-	
GRACE/WOODRUFF	57	-	-	-	-	-	5	-	-	-	-	-	52	-	-	-	-	
GRAY COURT	22	-	-	-	-	-	-	-	-	-	-	1	21	-	-	-	-	
GREEN POND	167	-	-	3	1	3	-	-	-	1	3	2	168	-	-	-	-	
GREENVILLE KOREAN MISSION	86	-	-	-	1	-	-	2	50	-	5	2	28	27	-	-	-	
HOPEWELL	163	-	-	-	-	-	-	-	-	-	-	-	163	2	1	1	-	
JACKSON GROVE	103	-	-	-	-	-	-	-	-	-	-	2	98	-	-	-	-	
JOHN WESLEY	248	8	-	-	-	1	-	-	-	-	-	2	255	-	255	-	-	
LAUREL CREEK	157	2	-	-	-	-	-	-	-	-	-	3	156	-	154	-	-	

LAURENS ROAD	69	-	-	-	-	-	-	-	-	-	-	3	66	-	-	-	-
LEBANON	71	3	-	-	2	-	-	-	-	-	-	3	73	-	-	-	-
LEE ROAD	503	2	2	3	3	2	-	-	-	6	-	10	499	4	-	-	2
LIBERTY HILL	194	-	-	-	-	1	-	-	-	-	-	-	195	-	-	-	-
MAULDIN	2,019	28	-	-	16	27	-	4	-	5	2	16	2,063	11	4	15	-
MCBEE CHAPEL	10	-	-	-	-	-	-	-	-	-	-	-	10	-	-	-	-
MEMORIAL	636	9	-	-	11	2	-	-	-	5	1	9	643	1	1	4	-
MINUS CHAPEL	37	-	-	-	-	-	-	-	-	-	-	-	37	-	37	-	-
MONAGHAN	82	1	-	-	-	-	-	2	-	-	-	3	78	-	-	-	-
MOUNTAIN VIEW	266	6	-	-	10	-	-	-	-	-	-	2	280	-	-	-	-
NEW BEGINNINGS	68	1	2	-	-	-	-	-	-	-	-	1	70	-	70	-	-
NORTH GREENVILLE	249	-	-	-	-	-	-	-	-	54	-	2	193	-	191	-	-
NORTHSIDE	248	1	1	-	-	3	-	-	-	-	1	-	245	-	-	-	-
OAK HILL	31	-	-	-	-	-	-	-	-	-	-	-	31	-	-	-	-
OWINGS	9	-	-	-	-	-	-	-	-	-	-	1	8	-	-	-	-
PIEDMONT	265	8	-	-	3	9	-	-	18	-	-	11	256	-	-	-	-
PIEDMONT PARK	35	-	-	-	-	-	-	9	-	4	2	2	18	-	-	-	-
PISGAH/FORK SHOALS	65	6	-	-	1	2	-	-	-	-	-	1	73	-	-	-	-
SALEM	256	6	-	-	6	1	-	-	-	2	-	3	264	1	2	-	-
SHARON	295	1	-	2	2	2	-	-	-	3	-	4	295	-	-	-	-
SHILOH	99	-	-	-	-	-	-	-	35	-	3	4	57	-	-	-	-
SIMPSONVILLE	1,359	23	-	3	18	15	-	4	-	8	1	10	1,395	2	7	3	1
SLATER	90	2	-	-	-	6	-	-	-	-	-	1	97	-	-	-	-
ST JOHN/GREENVILLE	35	-	-	-	-	-	-	-	-	-	-	-	35	-	2	-	-
ST MARK/GREENVILLE	89	-	-	-	3	5	1	-	-	-	2	5	89	-	-	-	-
ST MARK/TAYLORS	378	15	-	-	-	1	-	-	-	-	-	2	392	-	380	-	-
ST MATTHEW/GREENVILLE	559	-	-	-	11	1	-	-	-	7	4	3	557	2	2	-	-
ST MATTHEW/TAYLORS	126	4	-	-	-	1	-	-	-	-	-	1	130	-	128	-	-
ST PAUL/GREENVILLE	135	1	-	-	1	2	-	-	-	-	-	3	136	-	-	-	-
ST PAUL/GREER	111	2	1	-	-	-	-	-	-	-	-	4	110	-	110	-	-
TRAVELERS REST	379	-	-	-	7	4	1	-	2	2	7	8	370	-	-	-	-
TRINITY/FOUNTAIN INN	384	1	-	-	1	1	-	-	-	1	2	3	381	-	-	-	-
TRINITY/GRAY COURT	27	-	-	-	-	1	-	-	-	-	-	-	28	-	-	-	-
TRINITY/GREENVILLE	423	-	-	-	5	-	-	-	-	3	-	3	422	-	-	-	-
VICTOR	82	-	-	-	-	-	-	-	-	2	5	2	73	-	-	-	-
WESLEY CHAPEL	168	3	1	-	-	-	-	-	-	-	1	55	116	-	116	-	-
WOOD'S CHAPEL	70	-	-	-	-	3	-	-	-	-	-	1	72	-	-	-	-
ZOAR	89	-	-	-	-	1	-	3	-	-	-	4	83	-	-	-	-
TOTALS	21,082	288	61	12	233	203	7	38	202	147	58	301	21,126	67	1,741	49	10

GREENVILLE DISTRICT		TABLE NO. 1 STATISTICAL REPORT (continued)																
Church Name	Church Membership (continued)											Christian Formation Groups						
	Pacific Islander	White	Multi-Racial	Female	Male	Average attendance at all weekly worship services	Number of persons baptized this year (0-12 Years)	Number of persons baptized this year (ages 13 or older)	Total Baptized Members who have not become Professing Members	Number of other constituents of the church	Total enrolled in confirmation preparation classes this year	Number of CHILDREN in all Christian formation groups and other small group ministries	Number of YOUTH in all Christian formation groups and other small group ministries	Number of YOUNG ADULTS in all Christian formation groups and other small group ministries	Number of OTHER ADULTS in all Christian formation groups and other small group ministries	TOTAL number of persons participating in Christian formation groups	Average weekly attendance (all ages) in Sunday Church school	
Name	9.e	9.f	9.g	9.h	9.i	10	11.a	11.b	12	13	14	15	16	17	18	19	20	
ADVENT	-	1,739	-	945	803	725	20	2	229	424	37	152	258	34	484	928	216	
ALDRSGATE	-	1,404	-	758	648	326	3	1	275	-	5	85	50	32	385	552	189	
ALLEN VIEW	3	-	-	38	16	30	-	-	-	-	-	6	4	3	12	25	9	
ANTIOCH	-	60	1	36	25	30	-	1	-	16	-	4	2	2	8	16	6	
AUGUSTA ROAD	-	366	-	211	159	123	2	2	21	9	-	33	3	14	110	160	70	
BEREA FRIENDSHIP	-	251	1	143	109	86	2	-	22	20	-	7	1	5	45	58	39	
BETHEL/GREER	-	-	-	79	33	40	-	-	-	-	-	5	3	2	29	39	25	
BETHEL/SIMPSONVILLE	-	63	-	36	27	39	-	-	4	14	-	1	3	3	12	19	10	
BETHEL/W GREENVILLE	-	32	-	22	10	14	-	-	-	1	-	-	-	2	9	11	9	
BETHLEHEM	-	-	-	60	13	31	-	-	-	-	-	5	4	2	28	39	20	
BRAMLETT	-	238	-	132	106	70	2	-	9	11	2	13	8	4	10	35	55	
BRANDON	-	21	-	20	2	16	-	1	-	8	-	-	-	-	-	-	6	
BUNCOMBE STREET	-	2,541	1	1,349	1,203	908	25	2	36	28	43	154	224	165	924	1,467	715	
CHRIST	-	130	-	91	56	80	-	-	-	-	-	14	8	-	30	52	40	
COVENANT	-	1,664	-	874	807	948	21	1	227	120	32	364	247	40	725	1,376	434	
DACUSVILLE	-	145	-	92	56	65	-	1	14	36	-	18	7	12	56	93	30	
DIALS	-	159	1	96	64	43	-	-	-	-	-	16	2	2	30	50	28	
DISCIPLES	-	263	13	164	139	110	4	1	19	40	-	15	12	15	20	62	45	
DUNEAN	-	54	-	33	23	39	-	-	-	43	1	8	2	1	26	37	11	
EBENEZER	-	95	-	58	40	59	-	-	-	-	-	9	7	3	30	49	35	
EMMA GRAY MEMORIAL	-	170	-	78	92	48	5	-	9	11	1	5	5	-	28	38	28	
FAITH	-	35	-	23	12	22	-	-	-	-	-	-	-	-	25	25	8	
FEWS CHAPEL	-	72	-	37	35	33	1	2	3	4	-	2	5	4	22	33	18	
FRANCIS ASBURY	-	212	2	128	86	52	-	-	-	-	-	-	-	-	-	-	13	
GRACE/GREER	-	178	-	87	91	75	-	-	-	6	-	5	25	-	50	80	33	
GRACE/WOODRUFF	-	52	-	27	25	15	-	-	-	-	-	6	-	-	15	21	11	
GRAY COURT	-	21	-	12	9	10	-	-	-	-	-	-	-	-	-	-	-	
GREEN POND	-	168	-	98	70	86	2	-	-	18	-	10	6	3	35	54	27	
GREENVILLE KOREAN MISSION	-	1	-	22	6	23	-	-	-	-	-	4	4	1	-	9	9	
HOPEWELL	-	158	1	96	67	61	1	-	27	14	-	20	11	4	43	78	29	
JACKSON GROVE	-	98	-	68	30	28	-	-	14	1	-	-	-	-	-	-	9	
JOHN WESLEY	-	-	-	170	85	122	-	2	-	-	3	16	10	12	66	104	45	
LAUREL CREEK	-	2	-	100	56	52	-	-	-	-	-	8	6	5	43	62	30	

LAURENS ROAD	-	66	-	33	33	35	2	1	3	10	-	6	4	2	10	22	20
LEBANON	-	73	-	43	30	30	3	2	-	25	-	12	-	40	16	68	17
LEE ROAD	-	492	1	276	223	183	3	3	21	30	2	27	22	10	90	149	107
LIBERTY HILL	-	195	-	119	76	55	3	1	2	-	-	5	3	7	25	40	-
MAULDIN	3	2,030	-	1,123	940	696	15	3	400	146	39	130	95	17	377	619	283
MCBEE CHAPEL	-	10	-	6	4	6	-	-	-	-	-	-	-	-	5	5	-
MEMORIAL	-	637	-	375	268	252	5	2	7	50	5	40	38	25	208	311	80
MINUS CHAPEL	-	-	-	27	10	18	2	-	-	-	-	-	2	5	8	15	5
MONAGHAN	-	78	-	45	33	33	-	1	-	-	-	6	-	-	20	26	19
MOUNTAIN VIEW	-	280	-	165	115	80	2	4	2	-	-	11	16	-	103	130	62
NEW BEGINNINGS	-	-	-	44	26	48	-	1	-	-	-	3	8	6	23	40	15
NORTH GREENVILLE	-	2	-	107	86	90	-	-	-	-	-	3	2	-	15	20	15
NORTHSIDE	-	245	-	137	108	60	-	1	-	14	-	12	3	13	46	74	37
OAK HILL	-	31	-	17	14	25	-	-	-	-	-	6	1	-	10	17	8
OWINGS	-	8	-	5	3	8	-	-	-	-	-	-	-	-	6	6	8
PIEDMONT	-	256	-	130	126	91	3	3	2	-	-	17	13	12	30	72	23
PIEDMONT PARK	-	18	-	11	7	12	-	-	-	-	-	-	-	-	-	-	10
PISGAH/FORK SHOALS	-	73	-	34	39	35	1	-	4	-	6	4	8	4	6	22	15
SALEM	-	259	2	159	105	95	1	1	59	15	5	11	9	1	63	84	63
SHARON	-	295	-	168	127	134	5	-	39	90	-	80	12	30	60	182	80
SHILOH	-	57	-	35	22	20	-	-	-	-	-	-	-	-	5	5	6
SIMPSONVILLE	-	1,381	1	760	635	501	12	-	231	167	20	110	135	25	340	610	225
SLATER	-	97	-	56	41	42	2	3	2	12	-	15	10	6	25	56	9
ST JOHN/GREENVILLE	-	30	3	9	26	12	-	-	-	-	-	-	-	-	6	6	-
ST MARK/GREENVILLE	-	89	-	63	26	44	-	-	-	-	-	-	-	-	25	25	16
ST MARK/TAYLORS	-	9	3	222	170	170	-	-	13	8	-	13	20	15	20	68	60
ST MATTHEW/GREENVILLE	-	553	-	295	262	210	5	-	105	70	-	92	40	80	160	372	133
ST MATTHEW/TAYLORS	-	2	-	80	50	75	1	-	3	21	5	20	13	2	30	65	20
ST PAUL/GREENVILLE	-	134	2	83	53	83	3	-	19	24	1	21	3	19	64	107	46
ST PAUL/GREER	-	-	-	81	29	35	-	2	-	-	-	2	3	-	8	13	12
TRAVELERS REST	-	370	-	203	167	165	5	1	46	56	-	16	7	-	26	49	52
TRINITY/FOUNTAIN INN	-	381	-	237	144	121	2	1	19	8	7	29	16	12	150	207	73
TRINITY/GRAY COURT	-	28	-	18	10	21	-	-	3	8	-	1	1	-	3	5	4
TRINITY/GREENVILLE	-	422	-	231	191	84	2	-	13	25	-	10	9	6	68	93	45
VICTOR	-	73	-	49	24	26	-	-	-	6	-	1	-	-	-	-	16
WESLEY CHAPEL	-	-	-	88	28	45	3	-	-	-	-	10	12	6	88	116	20
WOOD'S CHAPEL	-	72	-	45	27	30	-	-	8	-	-	3	2	-	22	27	12
ZOAR	-	83	-	44	39	14	-	-	-	-	-	-	-	-	-	-	10
TOTALS	6	19,221	32	11,806	9,320	8,093	168	46	1,910	1,609	214	1,701	1,424	713	5,461	9,299	3,878

GREENVILLE DISTRICT	TABLE NO. 1 STATISTICAL REPORT (continued)												
Church Name	Christian Formation Groups (cont)				UMMen		UMWomen		UMVIM		Mission	Community Ministries	
	Number of participants in Vacation Bible School	Number of ongoing classes and other small groups (all ages) in Sunday Church School	Number of ongoing classes and other small groups (all ages) other than Sunday Church School.	Number of short-term classes and groups (all ages)	Membership in United Methodist Men	Amount paid for projects (UMM)	Membership in United Methodist Women	Amount paid for local church and community work (UMW)	Number of UMVIM teams sent from this local church	Number of persons sent out on UMVIM teams from this local church	Number of persons engaged in mission	Number of persons served by community ministers for daycare and/or education	Number of persons served by community ministers for outreach, justice, and mercy
Name	21	22	23	24	25.a	25.b	26.a	26.b	27.a	27.b	28	29	30
ADVENT	195	27	29	15	80	3,140	109	2,641	2	25	2,088	106	57,918
ALDRSGATE	175	30	15	45	60	7,324	137	25,198	-	-	275	100	-
ALLEN VIEW	7	2	1	-	15	-	15	-	1	-	3	-	300
ANTIOCH	4	2	2	4	-	-	-	-	-	-	10	-	240
AUGUSTA ROAD	68	12	3	1	18	1,070	22	1,407	-	-	80	15	120
BEREA FRIENDSHIP	20	5	1	1	10	1,060	18	400	-	-	15	55	30
BETHEL/GREER	60	3	3	5	8	346	16	130	-	-	12	-	363
BETHEL/SIMPSONVILLE	-	1	1	1	-	-	-	-	-	-	-	-	18
BETHEL/W GREENVILLE	-	1	1	1	-	-	-	-	-	-	-	-	30
BETHLEHEM	25	4	1	2	12	-	16	-	-	-	-	-	-
BRAMLETT	15	8	7	-	15	292	25	264	-	-	10	-	152
BRANDON	-	-	-	-	-	-	-	-	-	-	12	-	-
BUNCOMBE STREET	280	20	16	39	37	-	143	2,206	2	10	150	188	1,500
CHRIST	15	-	-	-	-	-	-	-	-	-	-	-	180
COVENANT	149	40	17	25	135	12,868	-	-	-	-	350	65	150
DACUSVILLE	80	4	3	4	-	-	25	2,158	-	-	12	-	350
DIALS	22	5	-	2	-	-	-	-	-	-	12	-	35
DISCIPLES	95	7	2	6	15	400	25	1,200	-	-	50	227	208
DUNEAN	-	-	2	1	-	-	-	3,000	-	-	-	8	700
EBENEZER	15	3	-	-	-	-	-	-	-	-	-	-	-
EMMA GRAY MEMORIAL	18	3	-	2	15	100	10	405	-	-	-	-	26
FAITH	-	2	2	3	12	-	20	1,096	-	-	35	-	-
FEWS CHAPEL	-	3	1	1	6	-	6	-	1	5	10	2	10
FRANCIS ASBURY	12	1	-	-	10	-	10	-	-	-	-	-	300
GRACE/GREER	25	5	1	-	10	-	15	-	-	-	25	-	200
GRACE/WOODRUFF	-	2	1	-	4	-	6	-	-	-	-	-	20
GRAY COURT	-	1	-	1	-	-	-	-	-	-	-	-	-
GREEN POND	50	8	4	-	-	-	16	500	-	-	-	-	850
GREENVILLE KOREAN MISSION	-	-	1	2	-	-	-	-	-	-	-	-	-
HOPEWELL	53	5	4	2	3	500	20	605	-	-	14	58	385
JACKSON GROVE	-	1	1	-	-	-	-	-	-	-	-	-	-
JOHN WESLEY	55	4	-	5	18	1,900	-	2,000	-	-	-	-	185
LAUREL CREEK	-	5	-	-	15	1,000	20	900	-	-	-	-	73

LAURENS ROAD	-	3	23	2	13	100	18	125	-	-	-	-	30
LEBANON	20	3	3	2	25	2,000	30	15,000	-	-	-	5	50
LEE ROAD	50	12	2	7	26	2,350	45	2,759	-	-	-	75	200
LIBERTY HILL	-	6	-	-	12	1,000	12	200	-	-	20	-	175
MAULDIN	183	30	8	22	40	7,150	120	2,600	-	-	99	152	2,441
MCBEE CHAPEL	-	-	-	3	-	-	-	-	-	-	-	-	72
MEMORIAL	100	12	10	4	30	1,050	68	1,143	1	3	18	89	500
MINUS CHAPEL	-	2	-	-	-	-	8	200	-	-	3	-	2
MONAGHAN	-	3	1	3	-	-	-	-	-	-	-	15	100
MOUNTAIN VIEW	33	5	6	4	22	900	18	2,181	-	8	2	-	-
NEW BEGINNINGS	15	2	2	-	8	300	21	425	-	-	-	12	75
NORTH GREENVILLE	-	2	1	-	-	-	10	1,500	-	-	-	-	-
NORTHSIDE	-	6	6	1	19	-	28	550	-	-	1	30	310
OAK HILL	19	1	1	-	-	-	8	-	-	-	-	-	61
OWINGS	-	1	1	-	-	-	-	-	-	-	-	-	40
PIEDMONT	48	5	7	-	-	-	21	364	-	-	7	-	-
PIEDMONT PARK	-	-	-	-	-	-	9	360	-	-	-	-	555
PISGAH/FORK SHOALS	29	4	3	2	5	-	22	-	-	-	-	92	-
SALEM	47	8	-	3	-	-	26	380	-	-	51	-	524
SHARON	120	9	15	4	18	600	36	2,770	-	-	155	-	7,102
SHILOH	-	1	-	2	-	-	-	-	-	-	10	-	60
SIMPSONVILLE	275	26	5	20	61	1,314	64	3,102	-	-	60	240	10
SLATER	27	2	1	2	-	-	10	100	-	-	26	-	53
ST JOHN/GREENVILLE	-	-	-	3	-	-	-	-	-	-	-	-	-
ST MARK/GREENVILLE	-	2	-	-	-	-	9	428	-	-	3	-	-
ST MARK/TAYLORS	135	5	21	2	35	2,700	44	3,276	2	26	20	-	3,000
ST MATTHEW/GREENVILLE	57	18	9	1	-	-	50	2,546	-	-	50	199	608
ST MATTHEW/TAYLORS	25	3	-	1	15	800	20	250	-	-	-	14	75
ST PAUL/GREENVILLE	25	9	1	5	-	-	-	-	-	-	36	40	86
ST PAUL/GREER	15	1	1	3	-	-	-	-	-	-	5	-	220
TRAVELERS REST	80	8	2	3	12	-	19	2,100	-	-	3	-	1,384
TRINITY/FOUNTAIN INN	70	10	9	6	-	-	-	-	1	2	125	75	8,500
TRINITY/GRAY COURT	-	2	-	1	-	-	-	-	-	-	-	-	-
TRINITY/GREENVILLE	14	8	3	2	-	-	-	-	-	1	80	90	1,050
VICTOR	-	2	1	-	-	-	11	75	-	-	-	-	-
WESLEY CHAPEL	50	3	1	1	35	-	55	-	-	-	-	-	300
WOOD'S CHAPEL	-	2	-	-	-	-	10	200	-	-	15	-	-
ZOAR	-	1	1	-	5	-	-	-	-	-	1	-	120
TOTALS	2,875	431	263	277	879	50,264	1,466	86,744	10	80	3,953	1,952	92,046

GREENVILLE DISTRICT	TABLE NO. 2 STATISTICAL REPORT											
Church Name	Property and Assets				Apportionments				Other Benevolences			
	Market value of church-owned land, buildings and equipment	Market value of all other church-owned assets	Debt secured by church physical assets	Other debt	Total amount APPORTIONED to the local church for all causes paid to the AC Treasurer	Total amount PAID by the local church for all apportioned causes to AC Treasurer	Total amount APPORTIONED to the local church for all apportioned causes directly paid to the DISTRICT	Total amount PAID by the local church for apportioned causes directly paid to the DISTRICT	Total amount for General Advance Specials remitted to the Annual Conference Treasurer	Total amount for World Service Specials remitted to the Annual Conference Treasurer	Total amount for Annual Conference Advance Specials remitted to the Annual Conference Treasurer	Total amount for the Youth Service Fund remitted to the Annual Conference Treasurer
Name	31	32	33	34	35.a	35.b	36.a	36.b	37	38	39	40
ADVENT	6,246,260	421,671	1,927,493	8,302	116,307	116,307	-	-	4,992	-	-	-
ALDRSGATE	12,608,947	854,044	-	489,296	110,253	73,503	-	-	2,204	-	-	-
ALLEN VIEW	372,000	4,846	-	-	5,657	3,962	-	-	-	-	-	-
ANTIOCH	485,000	49,232	-	-	7,052	7,052	-	-	-	-	-	-
AUGUSTA ROAD	2,267,500	104,544	200,698	-	15,935	15,935	-	-	-	-	-	-
BEREA FRIENDSHIP	2,945,000	48,891	-	-	29,626	2,919	-	-	-	-	-	-
BETHEL/GREER	1,293,000	9,097	248,892	-	9,140	4,086	-	-	-	-	-	-
BETHEL/SIMPSONVILLE	1,484,165	147,043	-	-	11,059	11,059	-	-	50	-	-	-
BETHEL/W GREENVILLE	2,521,200	121,921	-	-	5,831	5,831	-	-	500	-	-	-
BETHLEHEM	663,000	155,000	-	-	4,996	4,996	-	-	-	-	-	-
BRAMLETT	1,000,000	144,700	-	-	15,882	1,824	-	-	-	-	-	-
BRANDON	1,566,000	21,500	-	-	3,052	5,723	-	-	-	-	-	-
BUNCOMBE STREET	21,598,120	1,221,612	-	-	338,592	338,592	-	-	3,330	-	-	-
CHRIST	1,456,000	28,000	-	-	1,929	1,929	-	-	-	-	-	-
COVENANT	6,315,000	255,000	2,260,907	-	126,125	126,127	-	-	3,701	-	-	-
DACUSVILLE	1,291,500	30,236	-	-	14,314	11,451	-	-	-	-	-	-
DIALS	1,629,600	23,000	-	-	11,796	9,652	-	-	-	-	-	-
DISCIPLES	2,075,000	13,097	-	-	34,030	19,526	-	-	-	-	-	-
DUNEAN	1,330,000	600	-	-	5,609	1,639	-	-	-	-	-	-
EBENEZER	500,000	158,006	-	-	15,448	15,448	-	-	-	-	-	-
EMMA GRAY MEMORIAL	4,575,000	241,734	-	-	13,143	13,143	-	-	125	-	-	-
FAITH	1,582,000	71,100	-	-	7,903	7,903	-	-	-	-	-	-
FEWS CHAPEL	1,955,000	194,346	-	-	6,186	6,186	-	-	-	-	-	-
FRANCIS ASBURY	2,320,500	1,192	-	-	16,420	8,172	-	-	-	-	-	-
GRACE/GREER	1,952,000	354,000	-	-	13,099	13,099	-	-	1,142	-	-	-
GRACE/WOODRUFF	152,600	45,214	-	-	2,404	2,404	-	-	-	-	-	-
GRAY COURT	660,000	90,000	-	-	2,635	2,635	-	-	-	-	-	-
GREEN POND	1,670,900	265,000	-	-	14,806	14,806	-	-	-	-	-	-
GREENVILLE KOREAN MISSION	375,000	5,000	-	-	-	-	-	-	-	-	-	-
HOPEWELL	1,309,000	14,470	6,672	2,797	21,581	16,186	-	-	-	-	-	-
JACKSON GROVE	478,000	320,500	-	-	5,000	2,500	-	-	-	-	-	-
JOHN WESLEY	2,365,000	500	85,000	-	20,180	20,180	-	-	60	-	-	-
LAUREL CREEK	1,401,000	150,000	-	-	8,809	8,809	-	-	-	-	-	-

LAURENS ROAD	1,600,000	2,800	-	-	11,929	11,929	-	-	100	-	-	-
LEBANON	703,000	67,063	-	-	4,236	1,384	-	-	-	-	-	-
LEE ROAD	3,368,000	25,906	-	-	47,764	47,764	-	-	1,545	-	-	-
LIBERTY HILL	1,908,000	5,797	-	-	9,332	9,332	-	-	-	-	-	-
MAULDIN	11,876,000	462,269	1,104,000	-	110,117	110,117	-	-	4,350	-	-	-
MCBEE CHAPEL	160,000	27,237	-	-	1,702	1,702	-	-	-	-	-	-
MEMORIAL	9,517,825	2,967,072	661,579	-	65,823	65,823	-	-	3,715	-	-	-
MINUS CHAPEL	216,000	-	-	-	1,567	1,577	-	-	-	-	-	-
MONAGHAN	2,402,000	55,000	-	-	8,371	5,623	-	-	100	-	-	-
MOUNTAIN VIEW	1,000,000	65,476	124,824	-	17,375	17,375	-	-	420	-	-	-
NEW BEGINNINGS	305,300	225,793	-	-	-	-	-	-	-	-	-	-
NORTH GREENVILLE	1,193,160	1,076	259,744	-	12,124	3,160	-	-	25	-	-	25
NORTHSIDE	4,882,000	52,724	-	-	26,672	22,610	-	-	632	-	-	-
OAK HILL	704,000	69,255	-	-	6,171	2,710	-	-	-	-	-	-
OWINGS	176,000	-	-	-	2,109	2,109	-	-	-	-	-	-
PIEDMONT	2,125,000	54,692	-	-	14,610	14,610	-	-	-	-	-	-
PIEDMONT PARK	1,674,000	2,100	-	-	3,337	3,337	-	-	-	-	-	-
PISGAH/FORK SHOALS	1,284,000	7,000	-	-	5,543	3,612	-	-	-	-	-	-
SALEM	3,312,900	126,968	-	-	17,937	17,937	-	-	-	-	-	-
SHARON	3,277,000	356,868	-	-	27,148	27,148	-	-	-	-	-	-
SHILOH	1,600,000	130,000	-	-	6,883	6,883	-	-	-	-	-	-
SIMPSONVILLE	6,903,000	642,662	-	-	99,979	75,063	-	-	4,492	-	-	-
SLATER	287,000	32,577	-	-	6,643	6,828	-	-	340	-	-	-
ST JOHN/GREENVILLE	460,383	39,300	-	-	2,764	2,764	-	-	-	-	-	-
ST MARK/GREENVILLE	3,820,000	238,596	-	-	18,457	7,129	-	-	-	-	-	-
ST MARK/TAYLORS	3,690,952	916,000	898,035	-	32,135	32,135	-	-	-	-	-	-
ST MATTHEW/GREENVILLE	11,099,901	518,781	180,337	-	76,699	76,699	-	-	-	-	-	-
ST MATTHEW/TAYLORS	1,700,000	17,366	-	-	10,459	10,459	-	-	-	-	-	-
ST PAUL/GREENVILLE	3,967,000	538,254	-	-	16,190	16,190	-	-	-	-	-	-
ST PAUL/GREER	363,000	-	55,098	-	5,404	1,189	-	-	-	-	-	-
TRAVELERS REST	3,845,531	160,158	156,649	-	32,176	19,427	-	-	445	-	-	-
TRINITY/FOUNTAIN INN	2,785,000	100,000	-	-	28,331	28,331	-	-	313	-	-	-
TRINITY/GRAY COURT	331,000	335,000	-	-	3,360	3,360	-	-	800	-	800	-
TRINITY/GREENVILLE	5,706,955	1,002,390	-	-	29,496	13,262	-	-	535	-	-	-
VICTOR	825,000	61,559	-	-	12,952	6,000	-	-	-	-	-	-
WESLEY CHAPEL	438,000	113,730	-	-	10,119	10,119	-	-	-	-	-	-
WOOD'S CHAPEL	750,000	525,000	-	-	4,200	4,200	-	-	-	-	-	-
ZOAR	1,878,000	102,931	-	-	9,412	6,292	-	-	-	-	-	-
TOTALS	192,578,199	15,614,496	8,169,928	500,395	1,814,325	1,589,773	-	-	33,916	-	800	25

GREENVILLE DISTRICT	TABLE NO. 2 STATISTICAL REPORT (continued)											
Church Name	Other Benevolences (continued)				General Special Sunday Offerings						Direct Billing	
	Total amount of all other funds sent to AC Treasurer for connectional mission and ministry	Total Annual Conference Special Sunday Offerings remitted to the Annual Conference Treasurer	Total amount given directly to United Methodist causes (not sent to AC Treasurer)	Total amount given to non-United Methodist benevolent and charitable causes	Human Relations Sunday	One Great Hour of Sharing	Peace with Justice Sunday	Native American Ministries Sunday	World Communion Sunday	U.M. Student Day	Total amount paid by the local church for all direct-billed clergy non-health benefits	Total amount paid by the local church for all direct-billed clergy health benefits
Name	41	42	43	44	45.a	45.b	45.c	45.d	45.e	45.f	46	47
ADVENT	2,030	1,000	2,150	189,881	-	-	-	-	-	-	41,132	-
ALDRSGATE	-	3,956	450	22,605	-	-	-	-	-	-	24,425	17,280
ALLEN VIEW	25	-	-	-	-	-	-	-	-	-	3,483	2,093
ANTIOCH	-	1,365	100	200	-	-	-	-	-	-	3,110	4,368
AUGUSTA ROAD	763	-	2,964	9,305	-	-	-	-	-	-	25,768	-
BEREA FRIENDSHIP	81	-	2,701	1,169	-	-	-	-	-	-	11,494	5,568
BETHEL/GREER	-	81	-	-	-	-	-	-	-	-	-	-
BETHEL/SIMPSONVILLE	333	2,780	-	2,540	-	50	-	95	-	-	11,157	10,584
BETHEL/W GREENVILLE	370	375	75	980	-	-	-	-	6	-	2,139	-
BETHLEHEM	-	-	100	20	-	-	-	-	-	-	4,086	5,346
BRAMLETT	-	-	180	275	-	-	-	-	-	-	8,247	8,252
BRANDON	53	-	50	-	-	-	-	-	-	-	-	-
BUNCOMBE STREET	12,438	-	-	43,029	-	-	-	-	-	-	121,276	-
CHRIST	-	-	-	600	-	-	-	-	-	-	4,263	-
COVENANT	3,508	1,625	-	62,276	-	22	-	-	-	-	26,346	24,680
DACUSVILLE	-	-	300	500	-	-	-	-	-	-	7,998	11,228
DIALS	-	125	-	1,059	-	-	-	-	-	-	11,028	-
DISCIPLES	200	220	2,123	4,765	-	-	-	97	-	-	11,199	5,104
DUNEAN	-	-	-	-	-	-	-	-	-	-	-	-
EBENEZER	-	-	-	4,419	-	-	-	-	-	-	-	-
EMMA GRAY MEMORIAL	616	-	454	1,148	-	-	-	-	-	-	9,561	5,568
FAITH	220	235	235	1,350	-	-	-	-	-	-	1,033	-
FEWS CHAPEL	172	4,074	-	1,376	-	-	-	-	-	-	-	-
FRANCIS ASBURY	38	-	70	448	-	-	-	-	-	-	3,162	1,947
GRACE/GREER	-	1,638	-	5,077	-	-	-	-	-	-	7,010	7,024
GRACE/WOODRUFF	67	186	-	-	-	-	-	-	-	-	1,029	-
GRAY COURT	73	-	224	-	-	-	-	-	-	-	-	-
GREEN POND	-	-	300	200	-	-	-	-	-	-	9,696	5,568
GREENVILLE KOREAN MISSION	-	-	-	-	-	-	-	-	-	-	-	-
HOPEWELL	-	-	46,789	550	-	-	-	-	-	-	9,053	5,104
JACKSON GROVE	120	-	1,200	2,000	-	-	-	-	-	-	-	-
JOHN WESLEY	835	543	-	500	-	259	-	175	-	207	10,262	5,104
LAUREL CREEK	-	-	200	-	-	-	-	-	-	-	5,924	6,503

LAURENS ROAD	100	618	-	663	-	-	-	-	-	-	10,011	5,568
LEBANON	-	55	-	-	-	-	-	-	-	-	-	-
LEE ROAD	310	3,614	14,446	3,394	-	-	156	-	-	-	12,756	11,712
LIBERTY HILL	340	-	351	350	-	-	-	-	-	-	6,211	3,729
MAULDIN	3,563	7,852	-	168,589	373	258	61	99	166	137	14,426	15,600
MCBEE CHAPEL	47	-	200	400	-	-	-	-	-	-	-	-
MEMORIAL	1,831	2,147	3,360	47,694	-	-	-	-	-	-	12,549	5,568
MINUS CHAPEL	44	-	-	-	-	-	-	-	-	-	1,111	-
MONAGHAN	-	-	-	300	-	-	-	-	-	-	3,876	512
MOUNTAIN VIEW	1,135	1,422	280	2,233	-	-	-	216	-	-	10,289	7,953
NEW BEGINNINGS	-	-	360	25	-	-	-	-	-	-	3,339	-
NORTH GREENVILLE	75	150	34	-	-	25	25	-	25	25	4,044	2,620
NORTHSIDE	652	635	-	2,193	-	-	-	-	-	-	10,842	15,600
OAK HILL	-	-	400	499	-	-	-	-	-	-	-	-
OWINGS	59	-	-	-	-	-	-	-	-	-	1,588	1,589
PIEDMONT	-	-	810	1,257	-	-	-	-	-	-	10,066	5,568
PIEDMONT PARK	93	-	520	360	-	-	-	-	-	-	1,237	-
PISGAH/FORK SHOALS	-	100	1,426	2,446	-	-	-	-	-	-	6,002	11,501
SALEM	499	-	2,504	7,239	-	-	-	-	-	-	9,669	5,566
SHARON	566	2,245	757	23,539	-	-	-	-	-	-	10,520	5,564
SHILOH	191	10	500	5,156	10	15	-	-	5	5	4,386	2,966
SIMPSONVILLE	20	4,149	12,639	2,349	211	532	-	274	-	206	28,975	15,600
SLATER	-	-	2,705	6,970	-	-	-	-	-	-	4,188	-
ST JOHN/GREENVILLE	282	480	-	2,690	-	150	-	75	100	-	-	-
ST MARK/GREENVILLE	255	-	1,671	1,923	-	-	-	-	-	-	-	-
ST MARK/TAYLORS	894	-	-	4,397	-	-	-	-	-	-	12,251	5,566
ST MATTHEW/GREENVILLE	-	-	260	6,418	-	-	-	-	-	-	13,020	15,600
ST MATTHEW/TAYLORS	291	-	200	600	-	-	-	-	-	-	-	-
ST PAUL/GREENVILLE	450	-	-	4,265	-	-	-	-	-	-	10,206	11,712
ST PAUL/GREER	-	-	-	-	-	-	-	-	-	-	4,257	2,552
TRAVELERS REST	699	858	100	8,234	-	-	-	-	-	-	11,516	11,046
TRINITY/FOUNTAIN INN	888	-	-	3,500	-	-	-	-	-	-	11,029	5,568
TRINITY/GRAY COURT	1,643	800	2,995	6,180	-	-	-	-	-	-	-	-
TRINITY/GREENVILLE	244	527	-	4,637	-	-	-	-	-	-	10,908	7,956
VICTOR	-	-	120	33	-	-	-	-	-	-	4,204	-
WESLEY CHAPEL	281	-	-	2,205	-	-	-	-	-	-	8,635	5,188
WOOD'S CHAPEL	117	-	-	-	-	-	-	-	-	-	3,314	1,990
ZOAR	-	-	-	875	-	-	-	-	-	-	9,372	-
TOTALS	37,511	43,865	107,303	677,885	594	1,311	242	1,031	302	580	638,678	315,715

GREENVILLE DISTRICT	TABLE NO. 2 STATISTICAL REPORT (continued)										
Church Name	Pastoral Support					Local Church Expenses					
	Total amount paid in base compensation to the pastor	Total amount paid in base compensation to all associate pastors assigned by the bishop	Total amount paid to/for pastor and associate(s) for housing and utilities and/or related allowances	Total amount paid to pastor and associate(s) for accountable reimbursements	Total amount paid to pastor and associate(s) for any other cash allowances (non accountable)	Total amount paid in salary and benefits for Deacons	Total amount paid in salary and benefits for Diaconal Ministers	Total amount paid in salary and benefits for all other church staff	Total amount spent for local church program expenses	Total amount spent for other local church operating expenses	Total amount paid for principal and interest on indebtedness, loans, mortgages, etc.
Name	48	49	50	51	52	53	54	55	56	57	58
ADVENT	74,757	24,488	33,500	8,196	-	-	-	386,548	80,987	111,189	212,200
ALDRSGATE	80,572	27,200	44,907	6,500	-	-	-	300,620	47,788	140,464	50,556
ALLEN VIEW	15,236	-	955	971	-	-	-	8,340	3,897	11,906	-
ANTIOCH	15,295	-	2,000	2,695	-	-	-	-	3,857	12,981	-
AUGUSTA ROAD	44,200	-	27,000	4,511	-	-	-	11,311	4,066	24,518	48,018
BEREA FRIENDSHIP	50,664	-	7,716	6,389	-	-	-	48,048	4,664	39,994	-
BETHEL/GREER	25,451	-	-	400	-	-	-	10,247	2,030	16,382	22,174
BETHEL/SIMPSONVILLE	15,017	-	1,000	1,103	-	-	-	18,196	1,347	16,523	-
BETHEL/W GREENVILLE	1,400	-	12,100	-	-	-	-	10,769	1,983	16,126	-
BETHLEHEM	22,013	-	2,600	950	-	-	-	-	800	11,000	8,987
BRAMLETT	41,812	-	-	226	-	-	-	14,737	4,212	26,165	1,378
BRANDON	7,313	-	-	100	-	-	-	2,100	-	5,377	-
BUNCOMBE STREET	120,108	62,824	52,715	1,196	769	141,768	159,380	916,695	340,205	385,216	-
CHRIST	2,800	-	3,000	2,500	-	-	-	-	1,600	7,900	-
COVENANT	96,129	39,476	59,500	6,540	-	-	-	427,298	152,100	258,591	426,901
DACUSVILLE	34,283	-	6,000	2,473	371	-	-	4,630	4,399	16,438	-
DIALS	29,229	-	6,669	2,702	-	-	-	7,979	3,145	16,752	-
DISCIPLES	48,075	-	8,450	4,562	-	-	-	58,332	5,563	44,584	4,994
DUNEAN	6,100	-	6,100	1,600	-	-	-	-	1,400	11,700	-
EBENEZER	35,415	-	1,500	3,117	-	-	-	10,085	1,234	19,500	-
EMMA GRAY MEMORIAL	30,224	-	-	3,002	-	-	-	16,392	984	30,611	-
FAITH	13,792	-	4,000	299	-	-	-	-	310	19,731	-
FEWS CHAPEL	3,000	-	14,300	-	4,100	-	-	-	1,746	16,501	-
FRANCIS ASBURY	27,000	-	-	5,000	-	-	-	14,600	-	23,829	-
GRACE/GREER	38,598	-	4,000	4,475	-	-	-	15,908	13,489	28,788	-
GRACE/WOODRUFF	10,800	-	-	-	200	-	-	-	969	9,980	-
GRAY COURT	7,960	-	-	198	-	-	-	-	697	8,194	-
GREEN POND	35,000	-	5,000	2,750	-	-	-	2,846	2,615	24,386	-
GREENVILLE KOREAN MISSION	25,000	-	14,000	5,000	-	-	-	-	500	12,000	-
HOPEWELL	44,264	-	20,676	-	-	-	-	14,385	3,227	28,835	2,105
JACKSON GROVE	8,250	-	4,040	4,760	-	-	-	4,160	300	14,750	-
JOHN WESLEY	47,398	-	-	2,550	-	-	-	24,584	-	27,356	12,000
LAUREL CREEK	20,796	-	-	-	-	-	-	-	2,000	1,000	-

LAURENS ROAD	36,560	-	5,781	357	-	-	-	6,125	804	16,852	-
LEBANON	7,000	-	10,000	1,500	-	-	-	-	1,000	6,000	-
LEE ROAD	55,000	-	21,000	5,091	950	-	-	107,031	24,436	105,192	-
LIBERTY HILL	26,069	-	3,591	4,140	-	-	-	9,866	2,500	23,806	-
MAULDIN	86,173	-	4,500	2,193	-	-	-	444,696	121,822	112,950	294,179
MCBEE CHAPEL	2,400	-	2,400	-	-	-	-	-	2,201	4,811	-
MEMORIAL	67,834	-	7,000	3,646	-	-	-	167,792	33,233	131,642	118,375
MINUS CHAPEL	6,038	-	-	250	-	-	-	-	300	2,730	-
MONAGHAN	22,600	-	-	492	-	-	-	5,468	805	20,021	-
MOUNTAIN VIEW	46,652	-	6,600	4,854	-	-	-	15,288	8,894	36,912	24,063
NEW BEGINNINGS	15,356	-	9,400	1,500	-	-	-	8,475	5,263	13,276	-
NORTH GREENVILLE	27,825	-	15,250	3,775	-	-	-	-	3,914	13,121	19,021
NORTHSIDE	37,425	-	8,810	3,822	-	-	-	36,266	2,701	49,491	-
OAK HILL	17,427	-	-	1,850	-	-	-	-	2,625	12,922	-
OWINGS	7,069	-	-	-	-	-	-	-	1,073	5,016	-
PIEDMONT	36,938	-	4,800	4,943	-	-	-	15,011	13,588	27,561	-
PIEDMONT PARK	1,200	-	10,800	-	-	-	-	4,000	-	8,560	-
PISGAH/FORK SHOALS	18,451	-	-	1,850	-	-	-	-	600	7,083	-
SALEM	34,950	-	11,050	544	-	-	-	36,219	7,662	28,699	-
SHARON	42,982	-	6,000	6,500	-	-	-	49,952	23,500	59,601	-
SHILOH	20,485	-	2,000	2,329	-	-	-	-	906	14,989	-
SIMPSONVILLE	83,341	-	18,198	4,000	-	80,712	-	228,989	93,933	155,744	-
SLATER	10,000	-	14,000	3,800	-	-	-	2,040	3,813	3,480	-
ST JOHN/GREENVILLE	3,600	-	3,600	-	-	-	-	-	805	7,576	-
ST MARK/GREENVILLE	18,500	-	8,000	1,559	-	-	-	20,110	2,323	26,466	-
ST MARK/TAYLORS	33,841	-	3,000	1,101	-	-	-	46,760	38,587	69,224	93,768
ST MATTHEW/GREENVILLE	78,893	-	2,550	4,160	-	-	-	132,317	48,573	141,142	35,964
ST MATTHEW/TAYLORS	30,984	-	3,000	670	-	-	-	23,045	1,805	14,364	-
ST PAUL/GREENVILLE	32,200	-	22,300	7,631	-	-	-	37,877	9,890	37,056	-
ST PAUL/GREER	15,505	-	-	-	-	-	-	7,175	375	8,427	8,400
TRAVELERS REST	39,500	-	21,700	1,401	-	-	-	41,235	11,782	40,340	22,790
TRINITY/FOUNTAIN INN	42,211	-	20,000	7,500	-	-	-	69,569	6,400	29,120	-
TRINITY/GRAY COURT	11,160	-	-	1,499	-	-	-	2,730	2,624	9,883	-
TRINITY/GREENVILLE	51,193	-	15,000	3,783	-	-	-	66,947	8,919	98,059	-
VICTOR	8,000	-	16,541	-	-	-	-	23,348	-	21,233	-
WESLEY CHAPEL	21,564	-	1,125	797	-	-	-	16,000	2,500	45,000	-
WOOD'S CHAPEL	13,037	10,403	1,838	2,100	-	-	-	7,017	12,734	14,111	-
ZOAR	20,700	-	-	-	-	-	-	14,398	2,685	36,650	-
TOTALS	2,208,614	164,391	621,562	174,402	6,390	222,480	159,380	3,974,556	1,197,689	2,898,377	1,405,873

GREENVILLE DISTRICT	TABLE NO. 2 STATISTICAL REPORT (cont)		TABLE NO. 3 STATISTICAL REPORT						
	Local Church Expenses (cont)		Received for Annual Budget / Spending Plan						
Church Name	Total amount paid on capital expenditures for building, improvements, and major equipment purchases.	Total amount PAID by the local church on all expenditures (sum of lines 35b + 36b-5f)	Number of households giving to the local church	Amount received through pledges	Amount received from non-pledging, but identified givers	Amount received from unidentified givers	Amount received from Interest and Dividends	Amount received from Sale of Church Assets	Amount received through building use fees, contributions, and rentals
Name	59	60	61	62.a	62.b	62.c	62.d	62.e	62.f
ADVENT	87,777	1,377,134	565	961,744	422,292	21,242	-	-	13,200
ALDRSGATE	76,277	919,307	312	587,581	235,924	8,969	240	-	982
ALLEN VIEW	1,920	52,788	28	-	23,825	20,175	-	-	-
ANTIOCH	-	53,023	26	-	49,789	3,506	71	-	50
AUGUSTA ROAD	3,987	222,346	95	-	233,093	3,538	-	-	-
BEREA FRIENDSHIP	-	181,407	85	118,872	58,582	1,674	-	-	-
BETHEL/GREER	-	80,851	73	-	72,775	4,290	-	-	-
BETHEL/SIMPSONVILLE	-	91,834	36	-	89,802	585	-	-	-
BETHEL/W GREENVILLE	7,381	60,035	18	-	35,903	-	78	-	-
BETHLEHEM	-	60,898	-	-	70,000	-	-	-	-
BRAMLETT	5,000	112,308	54	89,857	-	4,167	-	-	-
BRANDON	-	20,716	8	-	13,569	-	-	-	-
BUNCOMBE STREET	130,000	2,829,541	850	2,184,645	542,173	34,349	3,456	-	46,121
CHRIST	2,800	27,392	38	46,000	3,000	-	1,200	-	-
COVENANT	100,260	1,815,080	740	1,302,719	253,482	17,644	357	-	67,693
DACUSVILLE	-	100,071	66	-	85,896	3,000	18	-	-
DIALS	-	88,340	48	-	72,756	1,540	11	-	135
DISCIPLES	633	218,427	89	161,152	103,664	8,557	1	-	1,800
DUNEAN	-	28,539	15	38,234	1,100	515	-	-	-
EBENEZER	1,851	92,569	54	-	74,229	7,087	2,049	-	600
EMMA GRAY MEMORIAL	5,883	117,711	48	-	105,058	4,098	2,552	-	450
FAITH	32,380	81,488	18	-	48,232	-	8	4,437	13,400
FEWS CHAPEL	-	51,455	-	-	45,000	10,000	-	-	-
FRANCIS ASBURY	-	84,266	65	-	87,648	540	-	-	-
GRACE/GREER	20,733	160,981	56	-	126,755	1,894	-	-	-
GRACE/WOODRUFF	-	25,635	9	-	10,691	711	-	-	-
GRAY COURT	-	19,981	11	-	20,979	-	-	-	-
GREEN POND	10,766	113,933	60	-	119,708	2,215	312	-	-
GREENVILLE KOREAN MISSION	-	56,500	10	-	79,118	6,376	-	-	-
HOPEWELL	13,109	204,283	59	-	128,625	3,459	1	-	66,821
JACKSON GROVE	600	42,680	34	-	32,640	1,000	-	-	-
JOHN WESLEY	2,000	154,013	57	-	154,513	4,000	320	-	-
LAUREL CREEK	-	45,232	45	-	88,000	-	-	-	-

LAURENS ROAD	-	95,468	35	-	88,290	-	-	-	-
LEBANON	-	26,939	16	-	25,350	5,000	368	-	100
LEE ROAD	26,546	440,943	162	-	355,743	4,780	37	-	300
LIBERTY HILL	3,405	93,690	43	-	67,619	-	-	-	8,640
MAULDIN	-	1,392,104	576	1,033,786	268,345	17,617	6,811	-	1,160
MCBEE CHAPEL	-	14,161	4	-	13,599	-	6	-	-
MEMORIAL	52,471	724,680	256	369,428	121,878	4,223	16	-	3,805
MINUS CHAPEL	-	12,050	15	-	13,279	-	-	-	-
MONAGHAN	3,000	62,797	37	-	52,000	2,000	-	-	-
MOUNTAIN VIEW	56,632	241,218	53	-	157,969	1,185	-	-	1,800
NEW BEGINNINGS	14,975	71,969	36	56,971	-	-	-	-	-
NORTH GREENVILLE	15,626	108,765	60	-	-	72,198	-	5,429	-
NORTHSIDE	52,207	243,886	55	133,538	28,857	3,660	-	-	-
OAK HILL	6,220	44,653	-	-	44,510	840	-	-	220
OWINGS	-	18,503	7	-	17,988	1,830	-	-	-
PIEDMONT	25,879	161,031	80	-	151,720	6,018	249	-	-
PIEDMONT PARK	750	30,857	10	-	23,689	2,050	-	-	9,600
PISGAH/FORK SHOALS	106,789	159,860	24	-	84,036	600	400	-	4,400
SALEM	-	162,538	89	-	122,161	6,085	3,200	-	108
SHARON	11,306	270,180	122	206,536	65,813	1,742	900	-	370
SHILOH	7,956	68,792	17	-	80,065	-	-	-	-
SIMPSONVILLE	61,052	870,479	463	679,156	267,785	13,308	44	-	1,525
SLATER	-	58,164	-	-	58,861	1,449	-	-	-
ST JOHN/GREENVILLE	-	22,122	10	-	24,660	-	-	-	-
ST MARK/GREENVILLE	6,334	94,270	45	-	94,383	257	1,450	-	760
ST MARK/TAYLORS	8,331	349,855	180	20,482	234,325	-	-	4,827	4,217
ST MATTHEW/GREENVILLE	4,978	560,574	177	441,649	138,045	1,770	647	-	3,600
ST MATTHEW/TAYLORS	730	86,148	60	-	97,703	1,374	-	-	-
ST PAUL/GREENVILLE	37,155	226,932	130	78,649	69,907	1,008	12,796	-	1,000
ST PAUL/GREER	-	47,880	87	-	39,801	341	-	-	-
TRAVELERS REST	7,352	238,425	252	121,636	94,081	11,245	1,247	-	4,160
TRINITY/FOUNTAIN INN	-	224,429	120	280,179	-	1,000	215	-	650
TRINITY/GRAY COURT	-	44,474	22	-	53,636	200	-	-	2,185
TRINITY/GREENVILLE	9,700	291,670	109	161,079	42,632	27,165	22	-	-
VICTOR	-	79,479	24	-	72,850	-	29	-	-
WESLEY CHAPEL	-	113,414	61	70,000	-	-	16	-	-
WOOD'S CHAPEL	25,820	96,681	-	-	30,000	-	-	-	6,600
ZOAR	-	90,972	20	-	5,398	1,555	-	-	8,100
TOTALS	1,048,571	17,531,816	7,129	9,143,893	6,595,799	365,631	39,127	14,693	274,552

LAURENS ROAD	-	88,290	-	-	-	-	-	-	-	-	-
LEBANON	1,800	32,618	-	600	-	120	720	-	500	-	500
LEE ROAD	-	360,860	13,591	3,815	-	-	17,406	-	-	-	-
LIBERTY HILL	1,022	77,281	-	-	-	-	-	-	-	-	-
MAULDIN	-	1,327,719	-	28,962	-	-	28,962	-	-	-	-
MCBEE CHAPEL	-	13,605	-	-	-	-	-	-	-	2,000	2,000
MEMORIAL	23,808	523,158	118,795	300,811	206	56,272	476,084	-	1,000	-	1,000
MINUS CHAPEL	1,766	15,045	-	-	-	-	-	-	-	-	-
MONAGHAN	-	54,000	-	-	-	-	-	-	-	1,000	1,000
MOUNTAIN VIEW	-	160,954	-	6,440	19,280	2,378	28,098	-	-	-	-
NEW BEGINNINGS	5,571	62,542	-	-	-	-	-	-	-	-	-
NORTH GREENVILLE	1,417	79,044	-	-	-	-	-	4,125	-	-	4,125
NORTHSIDE	-	166,055	1,820	12,596	-	-	14,416	-	-	-	-
OAK HILL	2,000	47,570	-	-	-	899	899	-	-	-	-
OWINGS	-	19,818	-	-	-	-	-	-	-	-	-
PIEDMONT	207	158,194	13,212	7,365	-	-	20,577	-	10,000	-	10,000
PIEDMONT PARK	-	35,339	-	-	-	-	-	-	-	-	-
PISGAH/FORK SHOALS	-	89,436	-	-	-	1,000	1,000	-	-	-	-
SALEM	15,959	147,513	-	3,232	-	172	3,404	-	-	-	-
SHARON	-	275,361	-	1,440	-	2,545	3,985	-	-	-	-
SHILOH	-	80,065	-	740	-	-	740	-	-	-	-
SIMPSONVILLE	16,280	978,098	1,520	2,780	284	8,430	13,014	-	-	-	-
SLATER	-	60,310	1,130	5,400	3,690	2,705	12,925	-	-	-	-
ST JOHN/GREENVILLE	-	24,660	-	-	-	-	-	-	-	-	-
ST MARK/GREENVILLE	-	96,850	-	3,896	-	-	3,896	-	-	-	-
ST MARK/TAYLORS	66,556	330,407	-	1,000	-	404	1,404	-	-	-	-
ST MATTHEW/GREENVILLE	-	585,711	6,345	3,719	15,318	-	25,382	-	-	-	-
ST MATTHEW/TAYLORS	5,509	104,586	1,400	3,000	-	200	4,600	-	-	-	-
ST PAUL/GREENVILLE	-	163,360	-	1,200	-	-	1,200	-	-	-	-
ST PAUL/GREER	5,291	45,433	-	-	-	12	12	3,000	-	-	3,000
TRAVELERS REST	6,947	239,316	5,448	15,432	2,370	-	23,250	-	-	-	-
TRINITY/FOUNTAIN INN	3,511	285,555	-	3,280	9,174	1,860	14,314	-	-	-	-
TRINITY/GRAY COURT	-	56,021	-	-	-	-	-	-	-	-	-
TRINITY/GREENVILLE	-	230,898	-	5,805	-	-	5,805	-	-	250	250
VICTOR	-	72,879	-	1,465	-	-	1,465	-	-	-	-
WESLEY CHAPEL	14,000	84,016	-	-	-	-	-	-	-	-	-
WOOD'S CHAPEL	2,500	39,100	-	-	-	-	-	-	-	-	-
ZOAR	-	15,053	-	61,530	-	535	62,065	-	-	-	-
TOTALS	226,654	16,660,349	510,361	843,671	86,507	214,033	1,654,572	11,625	14,582	3,250	29,457

GREENWOOD DISTRICT		TABLE NO. 1 STATISTICAL REPORT																
		Church Membership																
Church Name	Total professing members reported at the close of last year	Received this year on Profession of Christian Faith	Restored by affirmation	Correct previous year's reporting errors of total professing membership numbers by addition	Transferred in from other United Methodist churches	Transferred in from non-United Methodist churches	Removed by Charge Conference action	Withdrawn from Professing Membership	Correct previous year's reporting errors of total professing membership numbers by subtraction	Transferred out to other United Methodist churches	Transferred out to non-United Methodist churches	Removed by death	Total professing members reported at the close of this year	Asian	African American/Black	Hispanic/Latino	Native American	
Name	1	2.a	2.b	2.c	3	4	5.a	5.b	5.c	6	7	8	9	9.a	9.b	9.c	9.d	
ALDERSGATE	148	-	-	-	3	4	-	-	-	2	2	2	149	-	-	-	-	
BATH	87	-	-	-	-	-	-	-	-	-	-	2	85	-	-	-	-	
BELVEDERE	120	-	-	-	-	3	-	-	-	1	-	4	118	-	1	-	-	
BETHANY	225	3	-	-	-	-	-	-	-	1	-	1	226	-	-	-	-	
BETHLEHEM/GREENWOOD	53	-	-	-	-	-	-	-	-	-	-	-	53	-	-	-	-	
BETHLEHEM/SALUDA	103	-	-	-	-	-	-	-	-	-	-	2	101	-	-	-	-	
BRANCH HILL	36	-	1	-	-	-	-	-	-	-	-	-	37	-	34	-	-	
BROAD STREET	460	3	-	-	1	3	-	-	-	-	1	5	461	1	3	-	1	
BUTLER	136	-	-	-	9	7	-	-	-	-	-	2	150	-	-	-	-	
CAMBRIDGE	238	4	-	-	-	4	-	-	-	-	-	3	243	-	-	-	3	
CAPERS CHAPEL/LANGLEY	85	5	-	-	-	-	-	-	-	-	-	2	88	-	-	-	-	
CAPERS CHAPEL/POMARIA	32	-	-	1	-	-	-	-	-	-	-	1	32	-	-	-	-	
CENTRAL/LAURENS	56	-	-	-	-	-	-	-	-	-	-	3	53	-	-	-	-	
CENTRAL/NEWBERRY	602	4	-	-	11	2	-	-	-	-	-	8	611	-	3	-	-	
COKESBURY	56	3	-	-	-	1	-	-	-	-	-	6	54	-	-	-	-	
EBENEZER/ABBEVILLE	29	-	-	-	-	-	-	-	-	-	-	-	29	-	-	-	-	
EBENEZER/NEWBERRY	83	-	-	-	-	-	-	-	-	-	-	1	82	-	1	-	-	
EDGEFIELD	260	1	-	-	1	3	-	-	-	-	1	3	261	-	-	-	-	
EMORY	196	-	-	-	1	-	5	-	-	5	-	4	183	-	-	-	-	
EPTING MEMORIAL	210	-	-	-	1	-	7	-	-	5	-	3	196	-	-	-	-	
EPWORTH	131	-	-	-	-	2	-	-	-	-	-	8	125	-	-	-	-	
FIRST/LAURENS	497	2	-	-	5	-	-	-	-	-	9	6	489	1	-	2	-	
GASSAWAY	70	-	-	-	-	-	-	-	-	-	-	1	69	-	-	-	-	
GRACE	1,895	15	-	-	12	5	242	1	-	9	3	20	1,652	2	5	1	-	
HARMONY/JOHNSTON	230	1	-	-	-	1	-	-	-	1	3	2	226	-	-	-	-	
HARMONY/WARE SHOALS	92	-	1	-	-	-	-	-	-	-	1	2	90	-	-	-	-	
HARRIS	108	1	-	-	-	-	-	-	-	-	-	3	106	-	-	-	-	
HODGES	136	1	-	-	-	-	-	-	-	1	3	1	132	-	-	-	-	
HOPEWELL	45	-	-	-	-	-	-	-	-	-	-	-	45	-	-	-	-	
JOHNSTON	200	-	-	-	2	1	-	-	-	1	4	6	192	-	-	-	-	
KINARDS	61	2	-	-	-	-	-	-	-	-	-	-	63	-	-	-	-	
KINGS CHAPEL	25	-	-	-	-	-	-	-	-	-	-	-	25	-	-	-	-	
LANGLEY	229	-	-	-	-	6	-	-	-	-	6	-	229	-	-	-	-	

GREENWOOD DISTRICT		TABLE NO. 1 STATISTICAL REPORT															
		Church Membership															
Church Name	Total professing members reported at the close of last year	Received this year on Profession of Christian Faith	Restored by affirmation	Correct previous year's reporting errors of total professing membership numbers by addition	Transferred in from other United Methodist churches	Transferred in from non-United Methodist churches	Removed by Charge Conference action	Withdrawn from Professing Membership	Correct previous year's reporting errors of total professing membership numbers by subtraction	Transferred out to other United Methodist churches	Transferred out to non-United Methodist churches	Removed by death	Total professing members reported at the close of this year	Asian	African American/Black	Hispanic/Latino	Native American
Name	1	2.a	2.b	2.c	3	4	5.a	5.b	5.c	6	7	8	9	9.a	9.b	9.c	9.d
LEBANON	28	-	-	-	-	-	-	-	-	-	-	2	26	-	-	-	-
LEESVILLE	392	1	-	-	-	4	-	-	-	-	6	8	383	-	-	-	2
LEWIS MEMORIAL	254	-	-	-	-	-	-	4	-	4	-	4	242	-	-	-	-
LOWELL STREET	126	-	-	2	-	-	-	-	-	1	1	7	119	1	-	-	-
LUPO MEMORIAL	86	-	-	-	-	-	-	-	-	-	-	1	85	2	-	-	-
MAIN STREET/GREENWOOD	1,173	8	-	-	4	9	-	-	-	-	4	15	1,175	-	1	-	-
MARTHA CHAPEL	29	1	-	-	-	-	-	-	-	-	-	-	30	-	30	-	-
MATHEWS	142	-	-	-	-	2	12	-	-	-	-	12	120	-	-	-	1
MAYS	61	1	19	-	-	2	-	-	6	-	-	2	75	-	73	-	-
MCCORMICK	259	1	-	-	3	-	-	1	-	2	-	9	251	-	1	1	-
MCKENDREE	76	1	-	-	-	-	-	-	-	-	-	-	77	-	-	-	2
MT BETHEL	87	-	-	-	-	-	-	-	-	-	-	1	86	-	-	-	-
MT CARMEL/GREENWOOD	69	0	-	-	-	-	-	-	-	-	-	-	69	-	-	1	-
MT CARMEL/NINETY SIX	80	2	-	-	-	-	-	-	-	-	-	2	80	1	79	-	-
MT LEBANON	94	-	-	-	2	-	-	-	-	-	-	2	94	-	-	-	-
MT PLEASANT	218	-	-	-	-	-	-	-	-	-	-	8	210	-	-	-	-
NAZARETH	220	2	-	22	-	7	-	-	-	1	-	5	245	-	1	-	-
NEW CHAPEL	37	-	-	6	-	-	-	-	-	-	-	-	43	-	-	-	-
NEW HOPE	186	-	-	-	-	-	-	-	-	7	1	1	177	-	-	-	-
O'NEAL STREET	89	-	-	-	-	-	-	-	-	-	-	3	86	-	-	-	-
PANOLA	65	-	-	-	2	-	-	-	-	-	-	2	65	-	-	-	-
PENTECOST	60	-	-	-	-	-	-	-	-	-	-	1	59	-	-	-	-
REHOBOTH	257	6	-	-	-	-	-	-	-	-	-	6	257	-	-	-	-
REPUBLICAN	150	-	-	-	-	-	-	-	-	-	-	3	147	-	-	-	-
RIDGE SPRING	19	-	-	-	-	2	-	-	2	-	1	1	17	-	-	-	-
SANDY SPRINGS	16	-	-	-	-	-	-	-	-	-	-	-	16	-	-	-	-
SHARON/KINARDS	22	-	-	-	-	-	-	-	-	-	-	-	22	-	-	-	-
SHILOH	132	-	-	-	-	1	-	-	-	-	-	4	129	-	-	-	-
SOULE CHAPEL	34	1	3	-	-	-	-	-	-	-	-	3	35	-	-	-	-
SPANN	13	-	-	-	-	-	-	-	-	-	-	-	13	-	-	-	-
SPRINGDALE	56	-	-	-	-	-	-	-	-	-	-	-	56	-	-	-	-
ST JAMES	236	1	-	-	1	-	-	-	-	-	-	4	234	-	-	1	-
ST JOHN/BATESBURG	214	1	-	-	1	-	-	-	-	1	1	2	212	-	-	-	-

GREENWOOD DISTRICT		TABLE NO. 1 STATISTICAL REPORT															
		Church Membership															
Church Name	Total professing members reported at the close of last year	Received this year on Profession of Christian Faith	Restored by affirmation	Correct previous year's reporting errors of total professing membership numbers by addition	Transferred in from other United Methodist churches	Transferred in from non-United Methodist churches	Removed by Charge Conference action	Withdrawn from Professing Membership	Correct previous year's reporting errors of total professing membership numbers by subtraction	Transferred out to other United Methodist churches	Transferred out to non-United Methodist churches	Removed by death	Total professing members reported at the close of this year	Asian	African American/Black	Hispanic/Latino	Native American
Name	1	2.a	2.b	2.c	3	4	5.a	5.b	5.c	6	7	8	9	9.a	9.b	9.c	9.d
ST JOHN/GRANITEVILLE	338	-	-	-	-	4	-	-	-	-	1	5	336	-	-	-	-
ST MARK	1,237	24	-	-	9	7	-	-	-	13	1	12	1,251	3	3	2	-
ST PAUL/NINETY SIX	224	-	2	-	1	3	-	-	-	-	-	6	224	-	-	-	-
ST PAUL/PLUM BRANCH	46	-	-	-	-	-	-	-	-	-	-	1	45	-	-	-	-
ST PAUL/SALUDA	345	8	-	-	3	3	-	-	-	1	-	8	350	-	2	-	-
TRANQUIL	382	5	-	-	2	-	-	-	1	2	-	7	379	-	-	-	-
TRENTON	58	1	-	-	-	-	-	-	-	-	-	1	58	-	-	-	-
TRINITY/GREENWOOD	70	-	1	-	-	1	-	-	-	-	-	-	72	-	72	-	-
TRINITY/NEWBERRY	222	-	-	-	1	-	-	-	-	1	-	3	219	-	-	-	-
TROY	150	2	-	-	-	-	-	-	-	-	-	6	146	-	-	-	-
VAUCLUSE	99	-	-	-	-	-	-	-	-	-	-	4	95	-	1	-	-
WARE SHOALS	128	-	-	-	1	2	-	-	-	-	3	2	126	-	-	-	-
WARRENVILLE	31	1	-	-	1	-	-	-	-	-	-	-	33	-	-	-	-
WATERLOO	84	-	-	-	-	-	-	-	-	2	-	1	81	-	-	-	-
WIGHTMAN	623	10	-	-	12	22	-	2	-	5	3	5	652	-	5	-	-
ZION	293	4	-	-	6	-	-	-	-	1	2	9	291	-	-	-	-
ZOAR	80	5	-	-	-	-	-	-	-	-	-	-	85	-	-	-	-
TOTALS	16,324	131	27	31	95	111	266	8	9	67	57	279	16,033	11	315	8	9

GREENWOOD DISTRICT		TABLE NO. 1 STATISTICAL REPORT (continued)																
Church Name	Church Membership (continued)											Christian Formation Groups						
	Pacific Islander	White	Multi-Racial	Female	Male	Average attendance at all weekly worship services	Number of persons baptized this year (0-12 Years)	Number of persons baptized this year (ages 13 or older)	Total Baptized Members who have not become Professing Members	Number of other constituents of the church	Total enrolled in confirmation preparation classes this year	Number of CHILDREN in all Christian formation groups and other small group ministries	Number of YOUTH in all Christian formation groups and other small group ministries	Number of YOUNG ADULTS in all Christian formation groups and other small group ministries	Number of OTHER ADULTS in all Christian formation groups and other small group ministries	TOTAL number of persons participating in Christian formation groups	Average weekly attendance (all ages) in Sunday Church school	
Name	9.e	9.f	9.g	9.h	9.i	10	11.a	11.b	12	13	14	15	16	17	18	19	20	
ALDERSGATE	-	149	-	80	69	42	-	-	5	2	-	4	-	-	47	51	20	
BATH	-	85	-	50	35	12	-	-	-	-	-	2	1	-	10	13	12	
BELVEDERE	-	117	-	60	58	36	-	-	6	5	-	3	1	-	17	21	5	
BETHANY	-	226	-	145	81	69	1	-	9	27	4	7	6	4	45	62	35	
BETHLEHEM/GREENWOOD	-	53	-	35	18	25	-	-	-	-	-	-	-	1	19	20	9	
BETHLEHEM/SALUDA	-	101	-	59	42	30	1	-	-	-	-	8	3	-	20	31	5	
BRANCH HILL	-	1	2	23	14	10	-	-	-	-	-	8	7	4	10	29	12	
BROAD STREET	-	456	-	213	248	156	2	-	38	67	5	28	22	30	125	205	57	
BUTLER	-	150	-	76	74	85	1	-	-	-	-	6	11	-	5	22	24	
CAMBRIDGE	-	238	2	241	2	78	2	1	19	13	-	38	7	16	50	111	48	
CAPERS CHAPEL/LANGLEY	1	87	-	48	40	20	-	-	-	-	-	-	-	-	10	10	12	
CAPERS CHAPEL/POMARIA	-	32	-	18	14	12	-	-	1	6	-	-	-	-	-	-	-	
CENTRAL/LAURENS	-	53	-	32	21	14	-	-	-	-	-	-	-	-	-	-	8	
CENTRAL/NEWBERRY	-	608	-	309	302	170	8	1	87	15	4	45	30	30	98	203	76	
COKESBURY	-	54	-	25	29	19	2	-	-	16	-	2	-	3	29	34	-	
EBENEZER/ABBEVILLE	-	29	-	18	11	19	-	-	-	7	4	2	1	-	15	18	16	
EBENEZER/NEWBERRY	-	81	-	45	37	23	-	-	1	1	-	-	-	-	7	7	-	
EDGEFIELD	1	260	-	147	114	95	-	-	31	2	-	18	9	4	98	129	50	
EMORY	-	183	-	93	90	54	-	-	-	-	-	10	12	14	42	78	25	
EPTING MEMORIAL	-	196	-	109	87	47	-	-	-	-	-	1	13	-	12	26	20	
EPWORTH	-	125	-	67	58	21	-	-	-	-	-	-	8	-	3	11	10	
FIRST/LAURENS	-	486	-	288	201	120	-	1	81	15	2	13	15	7	75	110	46	
GASSAWAY	-	69	-	47	22	40	-	-	-	-	-	8	3	8	20	39	12	
GRACE	-	1,644	-	880	772	508	19	2	19	140	13	110	75	69	189	443	281	
HARMONY/JOHNSTON	-	226	-	137	89	96	-	-	2	-	3	30	35	9	40	114	42	
HARMONY/WARE SHOALS	-	90	-	60	30	28	-	-	-	-	-	1	2	-	15	18	17	
HARRIS	-	106	-	64	42	39	-	1	-	15	-	7	1	8	15	31	18	
HODGES	-	132	-	69	63	59	1	1	21	21	-	15	12	-	35	62	22	
HOPEWELL	-	45	-	25	20	15	-	-	-	-	-	-	-	-	-	-	-	
JOHNSTON	-	192	-	114	78	58	-	-	8	-	2	-	6	6	40	52	23	
KINARDS	-	63	-	26	37	35	-	-	-	15	-	9	12	9	20	50	24	
KINGS CHAPEL	-	25	-	17	8	17	1	-	1	8	-	-	2	3	13	18	18	
LANGLEY	-	229	-	133	96	73	1	-	-	19	-	40	12	15	36	103	33	

GREENWOOD DISTRICT		TABLE NO. 1 STATISTICAL REPORT (continued)																
Church Name	Church Membership (continued)											Christian Formation Groups						
	Pacific Islander	White	Multi-Racial	Female	Male	Average attendance at all weekly worship services	Number of persons baptized this year (0-12 Years)	Number of persons baptized this year (ages 13 or older)	Total Baptized Members who have not become Professing Members	Number of other constituents of the church	Total enrolled in confirmation preparation classes this year	Number of CHILDREN in all Christian formation groups and other small group ministries	Number of YOUTH in all Christian formation groups and other small group ministries	Number of YOUNG ADULTS in all Christian formation groups and other small group ministries	Number of OTHER ADULTS in all Christian formation groups and other small group ministries	TOTAL number of persons participating in Christian formation groups	Average weekly attendance (all ages) in Sunday Church school	
Name	9.e	9.f	9.g	9.h	9.i	10	11.a	11.b	12	13	14	15	16	17	18	19	20	
LEBANON	-	26	-	17	9	5	-	-	-	-	-	-	-	-	-	-	-	
LEESVILLE	-	381	-	208	175	174	2	-	83	51	-	94	30	29	99	252	116	
LEWIS MEMORIAL	-	242	-	130	112	58	-	-	13	14	-	5	2	-	40	47	35	
LOWELL STREET	-	118	-	72	47	69	-	-	-	22	-	8	6	5	35	54	36	
LUPO MEMORIAL	-	83	-	52	33	49	-	-	12	14	-	2	7	4	8	21	15	
MAIN STREET/GREENWOOD	-	1,174	-	630	545	263	9	4	83	63	-	71	36	23	315	445	157	
MARTHA CHAPEL	-	-	-	20	10	45	2	1	-	-	-	2	5	-	9	16	15	
MATHEWS	-	119	-	72	48	35	1	-	10	2	-	-	1	-	25	26	20	
MAYS	-	-	2	43	32	55	3	1	-	8	9	8	4	6	16	34	8	
MCCORMICK	-	249	-	143	108	142	-	1	-	50	-	-	-	-	90	90	27	
MCKENDREE	-	75	-	45	32	32	-	-	-	5	-	2	10	-	-	12	-	
MT BETHEL	-	86	-	50	36	50	-	-	8	6	-	8	5	2	26	41	28	
MT CARMEL/GREENWOOD	-	68	-	41	28	28	-	-	-	-	-	4	7	7	18	36	5	
MT CARMEL/NINETY SIX	-	-	-	39	41	41	2	-	-	7	2	10	3	1	10	24	8	
MT LEBANON	-	94	-	58	36	55	2	-	-	15	-	7	5	6	42	60	15	
MT PLEASANT	-	210	-	122	88	67	-	-	14	16	-	10	8	4	24	46	24	
NAZARETH	-	243	1	131	114	104	4	1	13	15	-	13	15	15	122	165	55	
NEW CHAPEL	-	43	-	19	24	25	1	-	-	7	-	-	-	8	30	38	120	
NEW HOPE	-	177	-	95	82	63	-	-	20	13	-	13	6	21	30	70	35	
O'NEAL STREET	-	86	-	47	39	26	1	1	1	9	-	6	1	-	11	18	10	
PANOLA	-	65	-	41	24	31	-	-	6	20	-	2	-	1	35	38	20	
PENTECOST	-	59	-	32	27	35	-	-	-	-	-	-	-	3	8	11	20	
REHOBOTH	-	257	-	138	119	55	-	-	11	-	-	15	3	3	30	51	26	
REPUBLICAN	-	144	3	88	59	53	-	-	-	15	-	7	9	6	42	64	30	
RIDGE SPRING	-	17	-	8	9	9	-	-	-	4	-	-	-	-	4	4	-	
SANDY SPRINGS	-	16	-	10	6	15	-	-	-	-	-	-	-	-	-	-	10	
SHARON/KINARDS	-	22	-	10	12	13	-	-	-	5	-	-	-	1	5	6	-	
SHILOH	-	129	-	70	59	40	-	-	-	-	-	4	5	3	23	35	35	
SOULE CHAPEL	-	35	-	17	18	21	-	-	-	-	-	-	-	-	5	5	17	
SPANN	-	13	-	5	8	17	-	-	-	15	-	-	-	-	-	-	-	
SPRINGDALE	-	56	-	29	27	19	-	-	-	-	-	-	-	-	-	-	5	
ST JAMES	-	232	1	137	97	105	1	1	30	12	-	25	6	8	66	105	50	
ST JOHN/BATESBURG	-	211	1	112	100	76	-	-	27	37	-	27	5	-	54	86	44	

GREENWOOD DISTRICT		TABLE NO. 1 STATISTICAL REPORT (continued)																
Church Name	Church Membership (continued)											Christian Formation Groups						
	Pacific Islander	White	Multi-Racial	Female	Male	Average attendance at all weekly worship services	Number of persons baptized this year (0-12 Years)	Number of persons baptized this year (ages 13 or older)	Total Baptized Members who have not become Professing Members	Number of other constituents of the church	Total enrolled in confirmation preparation classes this year	Number of CHILDREN in all Christian formation groups and other small group ministries	Number of YOUTH in all Christian formation groups and other small group ministries	Number of YOUNG ADULTS in all Christian formation groups and other small group ministries	Number of OTHER ADULTS in all Christian formation groups and other small group ministries	TOTAL number of persons participating in Christian formation groups	Average weekly attendance (all ages) in Sunday Church school	
Name	9.e	9.f	9.g	9.h	9.i	10	11.a	11.b	12	13	14	15	16	17	18	19	20	
ST JOHN/GRANITEVILLE	-	336	-	218	118	96	-	-	-	8	-	25	6	6	62	99	48	
ST MARK	-	1,243	-	681	570	505	11	2	176	90	-	160	95	20	349	624	227	
ST PAUL/NINETY SIX	-	224	-	129	95	86	-	-	20	19	-	15	10	12	61	98	45	
ST PAUL/PLUM BRANCH	-	45	-	20	25	23	-	-	-	-	-	3	3	-	7	13	4	
ST PAUL/SALUDA	-	348	-	187	163	134	3	-	17	-	8	25	25	20	141	211	69	
TRANQUIL	-	379	-	210	169	100	6	1	7	-	-	10	8	20	145	183	60	
TRENTON	-	58	-	37	21	30	-	-	-	-	-	-	-	-	10	10	24	
TRINITY/GREENWOOD	-	-	-	41	31	42	-	-	-	15	2	14	6	10	15	45	10	
TRINITY/NEWBERRY	-	219	-	116	103	77	1	-	-	-	-	10	9	-	21	40	15	
TROY	-	146	-	75	71	54	1	-	14	85	2	9	11	9	37	66	36	
VAUCLUSE	-	94	-	44	51	35	-	-	-	-	-	8	-	2	-	10	15	
WARE SHOALS	-	126	-	73	53	40	6	-	6	5	-	9	2	5	19	35	22	
WARRENVILLE	-	33	-	17	16	18	-	-	-	-	-	-	-	-	8	8	8	
WATERLOO	-	81	-	46	35	34	1	-	14	20	-	-	6	-	7	13	12	
WIGHTMAN	-	647	-	360	292	436	9	-	151	126	6	90	35	20	201	346	165	
ZION	-	291	-	138	153	165	2	-	57	35	-	240	43	8	203	494	82	
ZOAR	-	82	3	58	27	38	2	3	2	-	5	15	2	-	-	17	8	
TOTALS	2	15,673	15	8,934	7,099	5,913	109	23	1,124	1,222	71	1,391	746	528	3,668	6,333	2,816	

GREENWOOD DISTRICT	TABLE NO. 1 STATISTICAL REPORT (continued)												
Church Name	Christian Formation Groups (cont)				UMMen		UMWomen		UMVIM		Mission	Community Ministries	
	Number of participants in Vacation Bible School	Number of ongoing classes and other small groups (all ages) in Sunday Church School	Number of ongoing classes and other small groups (all ages) other than Sunday Church School.	Number of short-term classes and groups (all ages)	Membership in United Methodist Men	Amount paid for projects (UMM)	Membership in United Methodist Women	Amount paid for local church and community work (UMW)	Number of UMM/IM teams sent from this local church	Number of persons sent out on UMM/IM teams from this local church	Number of persons engaged in mission	Number of persons served by community ministries for daycare and/or education	Number of persons served by community ministries for outreach, justice, and mercy
Name	21	22	23	24	25.a	25.b	26.a	26.b	27.a	27.b	28	29	30
ALDERSGATE	8	4	3	-	-	-	18	2,200	-	-	34	42	-
BATH	3	2	1	1	-	-	-	-	-	-	-	-	100
BELVEDERE	-	2	-	2	-	50	15	563	-	-	6	102	250
BETHANY	96	7	-	6	-	-	15	2,008	-	-	7	-	58
BETHLEHEM/GREENWOOD	-	-	-	21	-	-	8	1,000	-	-	6	5	20
BETHLEHEM/SALUDA	40	2	-	-	-	-	-	-	-	-	-	-	-
BRANCH HILL	6	3	1	1	2	-	-	-	-	-	-	-	3
BROAD STREET	50	8	22	1	17	500	52	3,407	-	-	147	24	1,500
BUTLER	35	3	1	-	-	-	-	-	-	-	-	6	25
CAMBRIDGE	53	7	9	15	25	100	-	-	-	-	-	-	12
CAPERS CHAPEL/LANGLEY	-	-	-	5	-	-	7	250	-	-	-	-	100
CAPERS CHAPEL/POMARIA	-	-	-	2	-	-	-	-	-	-	-	-	10
CENTRAL/LAURENS	-	1	-	-	-	-	-	-	-	-	-	-	-
CENTRAL/NEWBERRY	45	10	3	1	24	1,752	47	720	-	-	50	-	50
COKESBURY	-	3	-	-	-	-	12	800	1	4	-	-	-
EBENEZER/ABBEVILLE	-	2	-	1	-	-	-	-	-	-	-	-	-
EBENEZER/NEWBERRY	-	-	-	2	-	-	-	-	-	-	-	-	35
EDGEFIELD	47	6	1	3	14	-	12	481	-	-	62	31	1,558
EMORY	22	6	2	2	-	-	25	3,290	-	-	-	135	86
EPTING MEMORIAL	68	-	-	-	11	5,001	12	1,330	-	-	-	-	-
EPWORTH	-	2	1	-	3	20	6	140	-	-	-	-	25
FIRST/LAURENS	32	8	3	4	18	250	37	230	-	-	2	-	7
GASSAWAY	8	-	-	-	-	-	-	-	-	-	-	-	5
GRACE	250	34	15	20	46	6,250	139	5,529	1	12	200	150	320
HARMONY/JOHNSTON	50	6	2	1	-	-	20	-	-	-	20	-	75
HARMONY/WARE SHOALS	7	3	3	1	-	-	-	-	-	-	11	-	26
HARRIS	35	3	-	1	-	500	10	300	-	-	-	-	250
HODGES	47	5	1	1	15	500	22	1,343	1	6	-	-	-
HOPEWELL	-	-	-	-	-	-	-	-	-	-	-	-	-
JOHNSTON	55	4	3	1	-	-	-	-	-	-	-	-	125
KINARDS	36	6	2	4	15	-	-	-	-	-	35	-	200
KINGS CHAPEL	-	-	-	-	-	-	-	-	-	-	-	-	-
LANGLEY	42	8	2	-	12	2,215	25	1,125	-	-	-	-	50

GREENWOOD DISTRICT	TABLE NO. 1 STATISTICAL REPORT (continued)												
Church Name	Christian Formation Groups (cont)				UMMen		UMWomen		UMVIM		Mission	Community Ministries	
	Number of participants in Vacation Bible School	Number of ongoing classes and other small groups (all ages) in Sunday Church School	Number of ongoing classes and other small groups (all ages) other than Sunday Church School.	Number of short-term classes and groups (all ages)	Membership in United Methodist Men	Amount paid for projects (UMM)	Membership in United Methodist Women	Amount paid for local church and community work (UMW)	Number of UMM/IM teams sent from this local church	Number of persons sent out on UMM/IM teams from this local church	Number of persons engaged in mission	Number of persons served by community ministries for daycare and/or education	Number of persons served by community ministries for outreach, justice, and mercy
Name	21	22	23	24	25.a	25.b	26.a	26.b	27.a	27.b	28	29	30
LEBANON	-	-	-	-	-	-	-	-	-	-	-	-	-
LEESVILLE	90	10	10	4	36	3,915	34	1,650	1	3	175	-	10,000
LEWIS MEMORIAL	75	5	1	-	-	-	14	595	-	-	-	-	196
LOWELL STREET	50	6	3	1	17	5,302	15	956	-	-	2	-	156
LUPO MEMORIAL	32	3	1	1	10	434	8	1,084	-	-	-	-	320
MAIN STREET/GREENWOOD	45	12	6	8	25	-	80	1,250	-	-	20	105	620
MARTHA CHAPEL	10	1	-	-	-	-	-	-	-	-	-	2	4
MATHEWS	39	4	1	-	15	400	6	250	-	-	-	-	140
MAYS	20	36	1	1	10	-	-	-	-	-	5	-	12
MCCORMICK	-	3	11	2	66	2,006	55	3,090	-	-	60	-	88
MCKENDREE	-	-	-	6	-	-	13	-	-	-	77	-	-
MT BETHEL	44	5	3	2	-	-	-	-	-	-	-	-	87
MT CARMEL/GREENWOOD	-	1	1	-	13	250	17	400	-	-	-	-	5
MT CARMEL/NINETY SIX	40	1	-	-	8	100	-	-	-	-	-	-	500
MT LEBANON	36	2	4	4	37	350	58	1,007	-	-	42	-	450
MT PLEASANT	14	4	1	2	26	6,650	-	2,000	-	-	-	18	-
NAZARETH	24	7	4	-	-	-	28	-	-	1	15	-	26
NEW CHAPEL	-	-	1	-	12	75	11	-	-	-	-	-	-
NEW HOPE	76	6	5	3	5	607	11	168	-	-	11	-	50
O'NEAL STREET	-	2	2	2	-	-	13	1,384	-	-	14	-	10
PANOLA	16	4	1	-	11	236	19	1,183	-	-	10	-	100
PENTECOST	-	3	-	-	-	200	14	250	-	-	8	-	-
REHOBOTH	38	5	1	-	7	-	14	-	-	-	-	-	22
REPUBLICAN	34	4	-	-	13	800	20	2,313	-	-	-	-	-
RIDGE SPRING	-	-	-	1	-	-	-	-	-	1	2	-	250
SANDY SPRINGS	-	-	-	-	-	-	-	-	-	-	-	-	-
SHARON/KINARDS	-	-	-	-	-	-	5	498	-	-	13	-	-
SHILOH	45	-	-	-	-	-	10	200	-	-	-	-	-
SOULE CHAPEL	-	-	-	1	-	-	-	-	-	-	1	20	1
SPANN	-	-	-	1	-	-	-	-	-	1	2	-	633
SPRINGDALE	-	-	-	-	-	-	12	440	-	-	-	-	-
ST JAMES	75	9	1	-	-	-	8	200	-	-	-	-	90
ST JOHN/BATESBURG	93	10	-	-	18	3,126	27	1,487	-	-	82	-	7,400

GREENWOOD DISTRICT	TABLE NO. 1 STATISTICAL REPORT (continued)												
Church Name	Christian Formation Groups (cont)				UMMen		UMWomen		UMVIM		Mission	Community Ministries	
	Number of participants in Vacation Bible School	Number of ongoing classes and other small groups (all ages) in Sunday Church School	Number of ongoing classes and other small groups (all ages) other than Sunday Church School.	Number of short-term classes and groups (all ages)	Membership in United Methodist Men	Amount paid for projects (UMM)	Membership in United Methodist Women	Amount paid for local church and community work (UMW)	Number of UMM/UM teams sent from this local church	Number of persons sent out on UMM/UM teams from this local church	Number of persons engaged in mission	Number of persons served by community ministries for daycare and/or education	Number of persons served by community ministries for outreach, justice, and mercy
Name	21	22	23	24	25.a	25.b	26.a	26.b	27.a	27.b	28	29	30
ST JOHN/GRANITEVILLE	32	12	2	-	20	250	-	-	-	-	10	-	-
ST MARK	342	20	7	9	31	2,000	57	4,482	-	3	73	350	45
ST PAUL/NINETY SIX	41	7	4	-	25	2,233	25	3,753	-	3	35	-	275
ST PAUL/PLUM BRANCH	45	2	-	-	-	-	-	-	-	-	-	-	-
ST PAUL/SALUDA	60	11	2	2	20	-	15	-	-	-	75	-	100
TRANQUIL	30	12	2	8	24	706	53	2,029	-	-	-	-	-
TRENTON	-	-	1	-	-	-	10	350	-	-	58	-	-
TRINITY/GREENWOOD	30	2	7	2	12	500	15	1,200	-	-	14	-	10
TRINITY/NEWBERRY	129	4	-	-	26	175	39	1,329	-	-	-	-	-
TROY	42	7	1	1	6	-	14	1,214	-	-	7	-	2
VAUCLUSE	-	3	1	1	8	-	-	-	-	-	-	-	55
WARE SHOALS	-	4	-	2	-	-	12	758	-	-	-	-	175
WARRENVILLE	4	-	1	-	-	-	-	-	-	-	-	-	-
WATERLOO	44	3	1	-	-	-	16	1,811	-	-	-	-	21
WIGHTMAN	246	19	11	9	40	2,871	61	1,087	-	2	200	-	400
ZION	90	13	11	1	28	12,260	39	1,681	-	-	41	-	439
ZOAR	13	2	-	-	-	-	-	-	-	-	-	-	-
TOTALS	3,079	409	184	170	771	62,584	1,330	64,815	4	36	1,632	990	27,572

GREENWOOD DISTRICT	TABLE NO. 2 STATISTICAL REPORT											
Church Name	Property and Assets				Apportionments				Other Benevolences			
	Market value of church-owned land, buildings and equipment	Market value of all other church-owned assets	Debt secured by church physical assets	Other debt	Total amount APPORTIONED to the local church for all causes paid to the AC Treasurer	Total amount PAID by the local church for all apportioned causes to AC Treasurer	Total amount APPORTIONED to the local church for all apportioned causes directly paid to the DISTRICT	Total amount PAID by the local church for apportioned causes directly paid to the DISTRICT	Total amount for General Advance Specials remitted to the Annual Conference Treasurer	Total amount for World Service Specials remitted to the Annual Conference Treasurer	Total amount for Annual Conference Advance Specials remitted to the Annual Conference Treasurer	Total amount for the Youth Service Fund remitted to the Annual Conference Treasurer
Name	31	32	33	34	35.a	35.b	36.a	36.b	37	38	39	40
ALDERSGATE	805,000	56,503	-	-	15,540	6,377	-	-	-	-	-	-
BATH	915,700	-	-	-	2,814	1,556	-	-	-	-	-	-
BELVEDERE	2,751,000	49,502	-	-	12,894	4,224	-	-	-	-	-	-
BETHANY	2,064,500	103,969	-	-	12,492	12,492	-	-	-	-	-	-
BETHLEHEM/GREENWOOD	1,203,501	9,799	-	-	8,271	3,494	-	-	-	-	-	-
BETHLEHEM/SALUDA	633,480	92,500	-	-	5,359	5,359	-	-	-	-	-	-
BRANCH HILL	55,000	11,000	-	-	2,086	2,086	-	-	5	-	5	-
BROAD STREET	2,675,000	731,156	-	-	49,562	37,171	-	-	-	-	-	-
BUTLER	1,250,000	-	25,000	-	3,755	3,755	-	-	-	-	-	-
CAMBRIDGE	1,725,000	-	-	-	13,953	13,953	-	-	190	-	-	-
CAPERS CHAPEL/LANGLEY	273,000	-	-	-	3,604	2,364	-	-	-	-	-	-
CAPERS CHAPEL/POMARIA	792,493	201,051	-	-	3,014	3,014	-	-	100	-	-	-
CENTRAL/LAURENS	846,000	-	-	-	4,158	2,451	-	-	-	-	-	-
CENTRAL/NEWBERRY	3,175,000	192,000	18,677	-	54,439	54,439	-	-	190	-	-	-
COKESBURY	471,000	18,500	-	-	4,088	4,088	-	-	50	-	-	-
EBENEZER/ABBEVILLE	250,000	-	-	-	1,899	1,899	-	-	-	-	-	-
EBENEZER/NEWBERRY	645,750	122,911	-	-	5,250	5,250	-	-	40	-	-	20
EDGEFIELD	2,154,500	219,977	-	-	19,081	19,081	-	-	1,146	-	-	-
EMORY	885,000	13,340	-	-	8,017	8,017	-	-	240	-	-	-
EPTING MEMORIAL	1,030,000	-	-	-	13,870	5,346	-	-	-	-	-	-
EPWORTH	-	-	-	-	6,973	3,892	-	-	-	-	-	-
FIRST/LAURENS	3,000,000	690,000	-	-	40,832	40,832	-	-	-	-	-	-
GASSAWAY	922,000	20,930	-	-	5,413	5,413	-	-	-	-	-	-
GRACE	14,997,704	716,848	3,831,839	-	150,751	84,000	-	-	8,275	-	-	-
HARMONY/JOHNSTON	1,682,088	95,338	-	-	16,366	16,366	-	-	356	-	-	-
HARMONY/WARE SHOALS	1,014,000	71,954	-	-	6,252	4,500	-	-	-	-	-	-
HARRIS	1,703,500	-	-	-	7,398	2,655	-	-	-	-	-	-
HODGES	838,000	213,248	-	-	12,579	12,579	-	-	585	-	-	-
HOPEWELL	296,000	52,720	-	-	3,066	3,066	-	-	-	-	-	-
JOHNSTON	2,130,000	46,586	-	-	14,466	14,466	-	-	160	-	-	-
KINARDS	4,040,000	9,723	-	-	4,770	4,770	-	-	-	-	-	-
KINGS CHAPEL	228,500	105,071	-	-	1,808	1,808	-	-	-	-	-	-
LANGLEY	2,103,000	-	-	-	11,173	11,173	-	-	-	-	-	-

GREENWOOD DISTRICT	TABLE NO. 2 STATISTICAL REPORT											
Church Name	Property and Assets				Apportionments				Other Benevolences			
	Market value of church-owned land, buildings and equipment	Market value of all other church-owned assets	Debt secured by church physical assets	Other debt	Total amount APPORTIONED to the local church for all causes paid to the AC Treasurer	Total amount PAID by the local church for all apportioned causes to AC Treasurer	Total amount APPORTIONED to the local church for all apportioned causes directly paid to the DISTRICT	Total amount PAID by the local church for apportioned causes directly paid to the DISTRICT	Total amount for General Advance Specials remitted to the Annual Conference Treasurer	Total amount for World Service Specials remitted to the Annual Conference Treasurer	Total amount for Annual Conference Advance Specials remitted to the Annual Conference Treasurer	Total amount for the Youth Service Fund remitted to the Annual Conference Treasurer
Name	31	32	33	34	35.a	35.b	36.a	36.b	37	38	39	40
LEBANON	310,000	142,447	-	-	2,158	2,158	-	-	-	-	-	-
LEESVILLE	5,119,510	95,083	152,838	-	33,780	33,780	-	-	2,555	-	700	-
LEWIS MEMORIAL	2,424,600	70,487	-	-	15,420	15,420	-	-	1,710	-	1,368	-
LOWELL STREET	3,081,500	213,059	-	-	20,012	15,100	-	-	164	-	-	-
LUPO MEMORIAL	1,165,000	14,406	-	-	8,413	8,413	-	-	-	-	-	-
MAIN STREET/GREENWOOD	12,304,000	335,060	547,903	-	104,052	104,052	-	-	1,010	-	-	-
MARTHA CHAPEL	163,500	30,190	-	-	1,183	1,183	-	-	-	-	-	-
MATHEWS	1,750,000	6,000	-	-	11,645	4,338	-	-	-	-	-	-
MAYS	580,000	50,000	-	5,700	5,344	5,344	-	-	-	-	-	-
MCCORMICK	2,385,000	240,706	-	-	27,843	27,843	-	-	1,275	-	-	-
MCKENDREE	1,030,000	-	-	-	5,584	5,584	-	-	-	-	-	-
MT BETHEL	1,374,000	45,125	-	-	6,225	6,225	-	-	-	-	-	-
MT CARMEL/GREENWOOD	475,000	130,000	-	-	2,615	1,950	-	-	-	-	-	-
MT CARMEL/NINETY SIX	250,000	6,000	-	-	2,585	2,585	-	-	-	-	-	-
MT LEBANON	1,207,000	675,000	-	-	10,300	10,300	-	-	-	-	-	-
MT PLEASANT	577,500	-	-	-	13,148	13,148	-	-	-	-	-	-
NAZARETH	1,390,000	473,000	-	-	12,618	12,618	-	-	-	-	-	-
NEW CHAPEL	175,000	-	-	-	2,696	2,696	-	-	-	-	-	-
NEW HOPE	1,001,485	219,481	-	-	6,781	6,781	-	-	-	-	-	-
O'NEAL STREET	2,540,000	125,307	-	-	6,477	6,477	-	-	-	-	-	-
PANOLA	336,700	146,221	-	-	7,163	7,163	-	-	50	-	-	-
PENTECOST	355,000	38,097	-	-	5,318	5,318	-	-	-	-	-	-
REHOBOTH	1,200,000	70,000	-	-	12,954	8,279	-	-	-	-	-	-
REPUBLICAN	1,350,000	31,066	-	-	6,075	6,075	-	-	889	-	-	-
RIDGE SPRING	326,774	-	-	-	1,697	1,697	-	-	-	-	-	-
SANDY SPRINGS	598,000	36,974	-	-	3,881	1,932	-	-	-	-	-	-
SHARON/KINARDS	150,200	54,229	-	-	1,569	1,569	-	-	-	-	-	-
SHILOH	634,200	-	-	-	3,664	3,664	-	-	-	-	-	-
SOULE CHAPEL	326,000	200,281	-	-	3,859	3,859	-	-	-	-	-	-
SPANN	196,500	35,441	-	-	1,098	1,098	-	-	-	-	-	-
SPRINGDALE	990,000	-	-	-	4,922	4,922	-	-	-	-	-	-
ST JAMES	3,198,000	50,000	33,000	-	16,469	16,469	-	-	-	-	-	-
ST JOHN/BATESBURG	4,807,000	-	-	-	21,178	21,178	-	-	710	-	-	-

GREENWOOD DISTRICT	TABLE NO. 2 STATISTICAL REPORT											
Church Name	Property and Assets				Apportionments				Other Benevolences			
	Market value of church-owned land, buildings and equipment	Market value of all other church-owned assets	Debt secured by church physical assets	Other debt	Total amount APPORTIONED to the local church for all causes paid to the AC Treasurer	Total amount PAID by the local church for all apportioned causes to AC Treasurer	Total amount APPORTIONED to the local church for all apportioned causes directly paid to the DISTRICT	Total amount PAID by the local church for apportioned causes directly paid to the DISTRICT	Total amount for General Advance Specials remitted to the Annual Conference Treasurer	Total amount for World Service Specials remitted to the Annual Conference Treasurer	Total amount for Annual Conference Advance Specials remitted to the Annual Conference Treasurer	Total amount for the Youth Service Fund remitted to the Annual Conference Treasurer
Name	31	32	33	34	35.a	35.b	36.a	36.b	37	38	39	40
ST JOHN/GRANITEVILLE	3,328,000	199,915	-	-	18,535	18,536	-	-	-	-	-	-
ST MARK	8,250,000	734,046	454,402	-	100,544	100,544	-	-	21,992	-	200	-
ST PAUL/NINETY SIX	2,799,000	75,797	-	-	23,570	18,424	-	-	-	-	-	-
ST PAUL/PLUM BRANCH	610,000	-	-	-	5,998	1,600	-	-	-	-	-	-
ST PAUL/SALUDA	4,594,771	522,176	-	-	33,241	33,241	-	-	1,860	-	-	-
TRANQUIL	2,954,000	330,904	165,363	-	26,142	26,142	-	-	45	-	-	-
TRENTON	538,500	-	-	-	3,891	3,891	-	-	-	-	-	-
TRINITY/GREENWOOD	73,000	-	-	-	4,470	4,470	-	-	-	-	-	-
TRINITY/NEWBERRY	2,325,000	-	-	-	9,380	9,380	-	-	-	-	-	-
TROY	898,128	-	-	-	9,956	9,956	-	-	377	-	-	-
VAUCLUSE	672,000	195,000	-	-	5,870	5,870	-	-	-	-	-	-
WARE SHOALS	1,227,000	117,379	-	-	7,067	7,652	-	-	875	-	-	-
WARRENVILLE	1,030,000	155,000	-	-	4,752	4,752	-	-	-	-	-	-
WATERLOO	817,500	192,000	-	-	6,774	6,774	-	-	2,050	-	-	-
WIGHTMAN	2,935,000	155,937	-	-	38,274	38,274	-	-	3,031	-	500	-
ZION	3,414,530	4,204	-	-	23,195	23,195	-	-	500	-	1,700	-
ZOAR	540,000	132,123	-	-	4,458	7,863	-	-	-	-	-	-
TOTALS	148,333,614	10,192,767	5,229,022	5,700	1,240,836	1,091,718	-	-	50,430	-	4,473	20

GREENWOOD DISTRICT	TABLE NO. 2 STATISTICAL REPORT (continued)											
Church Name	Other Benevolences (continued)				General Special Sunday Offerings						Direct Billing	
	Total amount of all other funds sent to AC Treasurer for connectioal mission and ministry	Total Annual Conference Special Sunday Offerings remitted to the Annual Conference Treasurer	Total amount given directly to United Methodist causes (not sent to AC Treasurer)	Total amount given to non-United Methodist benevolent and charitable causes	Human Relations Sunday	One Great Hour of Sharing	Peace with Justice Sunday	Native American Ministries Sunday	World Communion Sunday	U.M. Student Day	Total amount paid by the local church for all direct-billed clergy non-health benefits	Total amount paid by the local church for all direct-billed clergy health benefits
Name	41	42	43	44	45.a	45.b	45.c	45.d	45.e	45.f	46	47
ALDERSGATE	150	-	425	47	-	-	-	-	-	-	9,840	3,696
BATH	-	-	-	-	-	-	-	-	-	-	1,784	2,652
BELVEDERE	-	441	-	181	11	21	-	308	99	-	9,216	8,484
BETHANY	15	1,390	-	7,589	25	-	-	-	-	-	12,895	-
BETHLEHEM/GREENWOOD	90	-	-	1,005	-	-	-	-	-	-	2,750	-
BETHLEHEM/SALUDA	149	-	-	2,500	-	-	-	-	-	-	2,407	-
BRANCH HILL	10	5	-	500	-	-	-	-	-	-	2,172	-
BROAD STREET	1,678	-	2,738	39,249	-	-	-	846	-	-	12,201	7,956
BUTLER	105	-	-	-	-	-	-	-	-	-	-	-
CAMBRIDGE	438	398	638	1,578	-	-	-	264	-	-	9,408	5,568
CAPERS CHAPEL/LANGLEY	-	25	-	-	-	-	-	-	-	-	233	467
CAPERS CHAPEL/POMARIA	84	465	580	1,734	-	-	-	-	-	-	1,905	1,670
CENTRAL/LAURENS	252	300	-	-	-	-	-	-	-	-	-	-
CENTRAL/NEWBERRY	2,058	2,842	-	-	-	-	-	-	-	-	12,749	5,568
COKESBURY	114	131	-	530	-	-	-	-	-	-	2,729	2,928
EBENEZER/ABBEVILLE	-	222	-	-	-	-	-	-	-	-	-	-
EBENEZER/NEWBERRY	420	40	1,122	296	20	20	20	20	20	20	1,092	-
EDGEFIELD	1,005	2,301	-	5,706	-	-	-	-	-	-	12,133	5,568
EMORY	224	578	860	10,911	-	-	-	-	-	-	6,156	3,014
EPTING MEMORIAL	-	-	-	-	-	-	-	-	-	-	25,619	-
EPWORTH	-	-	-	-	-	-	-	-	-	-	-	-
FIRST/LAURENS	300	-	-	-	-	-	-	-	-	-	10,311	5,568
GASSAWAY	151	330	-	-	-	-	-	-	-	-	2,407	-
GRACE	600	4,170	11,901	198,678	-	-	-	-	-	-	18,790	16,032
HARMONY/JOHNSTON	457	2,161	-	500	-	-	-	-	-	-	-	-
HARMONY/WARE SHOALS	200	-	650	950	-	-	-	-	-	-	5,004	2,784
HARRIS	-	-	-	285	-	-	-	-	-	-	-	-
HODGES	351	110	-	1,000	-	-	-	-	-	-	8,865	9,512
HOPEWELL	86	320	-	310	-	-	-	-	-	-	-	-
JOHNSTON	40	1,304	-	1,000	-	-	-	-	-	-	11,254	11,874
KINARDS	133	30	-	1,989	-	-	-	-	-	-	3,660	2,827
KINGS CHAPEL	50	-	250	1,680	-	-	-	-	-	-	-	-
LANGLEY	-	1,024	-	-	-	-	-	-	-	-	6,820	10,140

GREENWOOD DISTRICT	TABLE NO. 2 STATISTICAL REPORT (continued)											
Church Name	Other Benevolences (continued)				General Special Sunday Offerings						Direct Billing	
	Total amount of all other funds sent to AC Treasurer for connectioal mission and ministry	Total Annual Conference Special Sunday Offerings remitted to the Annual Conference Treasurer	Total amount given directly to United Methodist causes (not sent to AC Treasurer)	Total amount given to non-United Methodist benevolent and charitable causes	Human Relations Sunday	One Great Hour of Sharing	Peace with Justice Sunday	Native American Ministries Sunday	World Communion Sunday	U.M. Student Day	Total amount paid by the local church for all direct-billed clergy non-health benefits	Total amount paid by the local church for all direct-billed clergy health benefits
Name	41	42	43	44	45.a	45.b	45.c	45.d	45.e	45.f	46	47
LEBANON	60	-	145	-	-	-	-	-	-	-	1,121	1,167
LEESVILLE	1,193	3,641	4,232	4,253	-	-	-	-	-	-	11,731	5,568
LEWIS MEMORIAL	1,280	150	-	6,231	-	-	-	-	-	-	-	-
LOWELL STREET	40	753	-	383	-	-	-	-	-	-	9,227	5,104
LUPO MEMORIAL	235	-	50	226	-	-	-	-	-	-	-	-
MAIN STREET/GREENWOOD	4,152	2,322	17,894	41,453	102	117	-	-	-	-	13,010	5,568
MARTHA CHAPEL	33	-	-	-	-	-	-	-	-	-	1,025	-
MATHEWS	162	95	-	216	12	10	10	60	-	-	-	-
MAYS	100	130	100	50	-	-	-	-	-	-	2,184	-
MCCORMICK	777	1,296	540	12,216	-	-	-	-	-	-	23,661	-
MCKENDREE	-	181	-	500	-	-	-	55	-	-	5,081	2,784
MT BETHEL	174	-	508	2,157	-	-	-	-	-	-	1,583	-
MT CARMEL/GREENWOOD	-	-	250	750	-	-	-	-	-	-	-	-
MT CARMEL/NINETY SIX	-	-	-	-	-	-	-	-	-	-	1,110	-
MT LEBANON	522	-	674	799	-	-	-	-	-	-	6,796	5,249
MT PLEASANT	438	697	1,179	2,503	-	-	-	-	11	-	9,794	11,712
NAZARETH	452	-	2,455	6,145	-	-	-	-	-	-	5,691	2,784
NEW CHAPEL	75	-	671	850	-	-	-	-	-	-	-	906
NEW HOPE	484	994	3,873	1,846	-	-	-	-	-	-	4,445	3,898
O'NEAL STREET	323	-	859	-	-	-	-	-	-	-	2,365	-
PANOLA	200	646	-	900	-	-	-	-	-	-	-	-
PENTECOST	148	590	-	-	-	-	-	-	-	-	2,102	-
REHOBOTH	-	-	-	2,642	-	-	-	-	-	-	4,631	-
REPUBLICAN	319	275	-	1,336	20	-	-	-	-	-	5,411	3,999
RIDGE SPRING	447	-	2,530	2,246	-	-	-	-	-	-	-	-
SANDY SPRINGS	259	-	-	250	-	-	-	-	-	-	-	-
SHARON/KINARDS	44	-	-	734	-	-	-	-	-	-	-	-
SHILOH	102	-	-	-	-	-	-	-	-	-	-	-
SOULE CHAPEL	108	627	-	211	-	-	-	-	-	-	-	-
SPANN	31	-	1,220	5,727	-	-	-	-	-	-	-	-
SPRINGDALE	237	157	-	325	-	-	-	-	-	-	-	-
ST JAMES	459	285	250	35,000	-	-	-	-	-	-	24,731	1,952
ST JOHN/BATESBURG	652	1,036	3,021	10,915	-	10	20	40	-	-	16,408	-

GREENWOOD DISTRICT	TABLE NO. 2 STATISTICAL REPORT (continued)											
Church Name	Other Benevolences (continued)				General Special Sunday Offerings						Direct Billing	
	Total amount of all other funds sent to AC Treasurer for connectioal mission and ministry	Total Annual Conference Special Sunday Offerings remitted to the Annual Conference Treasurer	Total amount given directly to United Methodist causes (not sent to AC Treasurer)	Total amount given to non-United Methodist benevolent and charitable causes	Human Relations Sunday	One Great Hour of Sharing	Peace with Justice Sunday	Native American Ministries Sunday	World Communion Sunday	U.M. Student Day	Total amount paid by the local church for all direct-billed clergy non-health benefits	Total amount paid by the local church for all direct-billed clergy health benefits
Name	41	42	43	44	45.a	45.b	45.c	45.d	45.e	45.f	46	47
ST JOHN/GRANITEVILLE	-	-	3,645	2,226	-	-	-	-	-	-	10,651	5,568
ST MARK	2,805	6,801	13,247	99,953	-	-	-	-	-	-	23,888	17,256
ST PAUL/NINETY SIX	100	-	2,324	8,350	-	-	-	-	-	-	11,910	11,046
ST PAUL/PLUM BRANCH	-	-	-	-	-	-	-	-	-	-	3,748	2,827
ST PAUL/SALUDA	2,155	2,660	980	14,902	-	140	-	370	32	25	11,059	7,956
TRANQUIL	729	1,677	1,435	600	-	-	-	-	-	-	11,316	5,568
TRENTON	109	-	900	150	-	-	-	-	-	-	5,081	2,784
TRINITY/GREENWOOD	125	-	350	150	-	-	-	-	-	-	2,553	-
TRINITY/NEWBERRY	262	-	-	1,000	-	-	-	-	-	-	-	2,718
TROY	578	-	1,374	171	-	-	-	-	-	-	-	-
VAUCLUSE	164	285	-	3,580	-	-	-	-	-	-	2,102	-
WARE SHOALS	197	547	2,091	1,520	-	-	-	-	-	-	5,004	2,784
WARRENVILLE	-	-	1,225	100	-	-	-	-	-	-	-	-
WATERLOO	314	-	150	4,038	-	-	-	-	-	-	-	-
WIGHTMAN	3,343	400	7,947	69,829	-	-	-	-	-	-	13,877	5,568
ZION	605	3,812	1,891	17,786	-	100	-	-	100	-	11,566	5,568
ZOAR	86	-	98	707	-	-	-	-	-	-	2,321	1,856
TOTALS	34,238	48,644	97,272	644,144	190	418	50	1,963	262	45	459,583	228,498

GREENWOOD DISTRICT	TABLE NO. 2 STATISTICAL REPORT (continued)										
Church Name	Pastoral Support					Local Church Expenses					
	Total amount paid in base compensation to the pastor	Total amount paid in base compensation to all associate pastors assigned by the bishop	Total amount paid to/for pastor and associate(s) for housing and utilities and/or related allowances	Total amount paid to pastor and associate(s) for accountable reimbursements	Total amount paid to pastor and associate(s) for any other cash allowances (non accountable)	Total amount paid in salary and benefits for Deacons	Total amount paid in salary and benefits for Diaconal Ministers	Total amount paid in salary and benefits for all other church staff	Total amount spent for local church program expenses	Total amount spent for other local church operating expenses	Total amount paid for principal and interest on indebtedness, loans, mortgages, etc.
Name	48	49	50	51	52	53	54	55	56	57	58
ALDRSGATE	49,359	-	140	4,806	-	-	-	11,382	5,339	24,830	48,991
BATH	9,398	-	-	-	-	-	-	-	-	5,464	-
BELVEDERE	35,570	-	6,000	2,677	-	-	-	15,414	170	19,935	-
BETHANY	24,727	-	6,799	4,719	-	-	-	4,979	5,490	21,350	-
BETHLEHEM/GREENWOOD	23,084	-	7,000	-	780	-	-	4,700	982	12,049	-
BETHLEHEM/SALUDA	17,940	-	3,588	4,039	-	-	-	1,949	5,337	8,730	-
BRANCH HILL	4,440	-	-	3,488	-	-	-	-	1,500	15,000	-
BROAD STREET	60,203	-	11,671	3,398	-	-	-	141,885	26,341	105,285	-
BUTLER	15,406	-	5,000	-	-	-	-	-	3,025	6,065	9,000
CAMBRIDGE	28,512	-	10,300	3,275	500	-	-	24,468	6,663	16,695	6,256
CAPERS CHAPEL/LANGLEY	9,800	-	-	-	-	-	-	2,600	8,413	8,887	-
CAPERS CHAPEL/POMARIA	9,187	-	-	231	-	-	-	-	4,194	4,015	-
CENTRAL/LAURENS	5,134	-	-	-	-	-	-	5,570	1,903	9,317	-
CENTRAL/NEWBERRY	61,293	-	7,200	9,000	1,100	-	-	117,429	16,169	101,580	57,224
COKESBURY	9,665	-	3,600	1,560	-	-	-	3,850	467	7,086	-
EBENEZER/ABBEVILLE	4,700	-	-	-	-	-	-	-	-	15,400	-
EBENEZER/NEWBERRY	8,827	-	5,000	1,549	-	-	-	-	876	12,806	-
EDGEFIELD	64,012	-	5,280	4,044	-	-	-	19,308	6,210	29,295	-
EMORY	23,429	-	4,259	4,530	-	-	-	-	1,051	12,716	-
EPTING MEMORIAL	51,583	-	8,500	-	200	-	-	10,050	4,550	24,793	-
EPWORTH	12,500	-	-	-	-	-	-	8,669	588	9,383	-
FIRST/LAURENS	31,812	-	7,200	3,300	5,988	-	-	83,176	7,456	76,663	-
GASSAWAY	14,352	-	3,588	4,039	700	-	-	-	1,100	12,500	-
GRACE	91,788	20,048	31,509	5,262	-	-	-	276,924	79,082	312,884	372,912
HARMONY/JOHNSTON	23,425	-	5,400	3,200	-	-	-	35,555	12,085	30,276	-
HARMONY/WARE SHOALS	19,861	-	2,430	1,154	-	-	-	-	2,250	12,958	-
HARRIS	15,818	-	-	-	-	-	-	14,585	3,391	16,933	-
HODGES	34,803	-	6,000	2,700	-	-	-	7,636	5,087	18,027	-
HOPEWELL	5,065	-	-	437	-	-	-	3,076	-	7,278	-
JOHNSTON	20,152	-	-	3,200	-	-	-	25,645	7,500	45,000	-
KINARDS	16,002	-	-	753	464	-	-	2,000	1,900	8,696	-
KINGS CHAPEL	2,947	-	2,831	-	-	-	-	-	934	4,857	-
LANGLEY	31,494	-	4,000	3,200	-	-	-	10,338	6,005	28,492	-

GREENWOOD DISTRICT	TABLE NO. 2 STATISTICAL REPORT (continued)										
Church Name	Pastoral Support					Local Church Expenses					
	Total amount paid in base compensation to the pastor	Total amount paid in base compensation to all associate pastors assigned by the bishop	Total amount paid for pastor and associate(s) for housing and utilities and/or related allowances	Total amount paid to pastor and associate(s) for accountable reimbursements	Total amount paid to pastor and associate(s) for any other cash allowances (non accountable)	Total amount paid in salary and benefits for Deacons	Total amount paid in salary and benefits for Diaconal Ministers	Total amount paid in salary and benefits for all other church staff	Total amount spent for local church program expenses	Total amount spent for other local church operating expenses	Total amount paid for principal and interest on indebtedness, loans, mortgages, etc.
Name	48	49	50	51	52	53	54	55	56	57	58
LEBANON	6,069	-	-	-	-	-	-	3,000	486	4,949	-
LEESVILLE	57,939	-	6,000	5,376	-	-	-	41,966	8,219	72,738	95,235
LEWIS MEMORIAL	14,227	-	12,000	4,885	-	-	-	18,107	4,028	31,386	-
LOWELL STREET	34,821	-	9,145	1,725	-	-	-	22,994	3,151	39,562	-
LUPO MEMORIAL	15,600	-	-	115	-	-	-	9,411	1,512	15,727	-
MAIN STREET/GREENWOOD	70,991	-	11,405	5,300	4,384	-	-	310,871	109,443	169,993	232,444
MARTHA CHAPEL	5,280	-	-	2,063	-	-	-	-	-	2,550	-
MATHEWS	15,818	-	-	-	-	-	-	21,939	3,048	23,981	-
MAYS	14,500	-	2,500	655	400	-	-	9,250	4,343	8,852	-
MCCORMICK	60,359	-	11,250	6,041	-	-	-	29,619	5,662	36,810	-
MCKENDREE	18,986	-	3,750	3,000	-	-	-	3,600	520	7,200	-
MT BETHEL	22,275	-	-	-	-	-	-	-	1,253	11,701	-
MT CARMEL/GREENWOOD	5,000	-	-	750	380	-	-	1,200	550	10,065	-
MT CARMEL/NINETY SIX	6,504	-	-	-	-	-	-	-	2,150	2,048	-
MT LEBANON	30,925	-	-	4,931	-	-	-	11,061	4,519	10,431	-
MT PLEASANT	28,113	-	10,949	4,542	-	-	-	-	1,328	34,624	-
NAZARETH	28,079	-	1,800	4,486	-	-	-	1,450	1,663	33,046	-
NEW CHAPEL	8,405	-	750	1,200	-	-	-	-	-	4,376	-
NEW HOPE	21,436	-	-	540	-	-	-	-	5,132	9,660	-
O'NEAL STREET	14,979	-	-	1,667	300	-	-	4,200	1,196	14,331	-
PANOLA	25,100	-	1,527	1,527	-	-	-	2,600	1,443	12,737	-
PENTECOST	2,130	-	10,000	-	225	-	-	-	2,500	8,261	-
REHOBOTH	26,200	-	4,800	2,100	-	-	-	10,668	2,691	27,235	-
REPUBLICAN	16,990	-	3,000	593	-	-	-	2,990	2,489	10,615	-
RIDGE SPRING	6,200	-	-	-	-	-	-	-	125	6,982	-
SANDY SPRINGS	5,540	500	-	-	-	-	-	1,825	713	8,126	-
SHARON/KINARDS	5,134	-	-	554	-	-	-	50	168	4,974	-
SHILOH	14,705	-	-	4,550	-	-	-	-	28,248	23,000	-
SOULE CHAPEL	17,797	-	-	1,257	2,963	-	-	-	1,000	8,798	-
SPANN	4,200	-	-	-	-	-	-	-	95	5,279	-
SPRINGDALE	10,625	-	1,875	-	-	-	-	5,360	917	9,413	-
ST JAMES	41,580	-	4,800	3,200	-	-	-	16,240	6,000	26,000	136,000
ST JOHN/BATESBURG	48,922	-	3,600	7,481	-	-	-	26,602	9,974	43,539	-

GREENWOOD DISTRICT	TABLE NO. 2 STATISTICAL REPORT (continued)										
Church Name	Pastoral Support					Local Church Expenses					
	Total amount paid in base compensation to the pastor	Total amount paid in base compensation to all associate pastors assigned by the bishop	Total amount paid to/for pastor and associate(s) for housing and utilities and/or related allowances	Total amount paid to pastor and associate(s) for accountable reimbursements	Total amount paid to pastor and associate(s) for any other cash allowances (non accountable)	Total amount paid in salary and benefits for Deacons	Total amount paid in salary and benefits for Diaconal Ministers	Total amount paid in salary and benefits for all other church staff	Total amount spent for local church program expenses	Total amount spent for other local church operating expenses	Total amount paid for principal and interest on indebtedness, loans, mortgages, etc.
Name	48	49	50	51	52	53	54	55	56	57	58
ST JOHN/GRANITEVILLE	36,606	-	-	6,200	-	-	-	36,481	6,340	50,664	-
ST MARK	82,950	42,000	20,000	7,558	-	-	-	247,177	86,606	159,456	126,076
ST PAUL/NINETY SIX	35,316	-	9,000	5,139	-	-	-	29,519	7,979	44,957	-
ST PAUL/PLUM BRANCH	13,660	-	-	190	-	-	-	2,300	1,200	6,376	-
ST PAUL/SALUDA	47,770	-	7,200	5,782	-	-	-	74,219	14,028	47,673	-
TRANQUIL	58,394	-	1,857	4,200	-	-	-	31,982	8,344	57,374	14,936
TRENTON	17,946	-	-	2,500	-	-	-	3,210	1,000	6,850	-
TRINITY/GREENWOOD	14,550	-	-	1,100	-	-	-	7,600	3,000	8,500	-
TRINITY/NEWBERRY	38,000	-	-	6,000	-	-	-	-	3,900	25,100	-
TROY	27,655	-	-	4,444	-	-	-	600	8,789	9,036	-
VAUCLUSE	4,140	-	15,000	-	-	-	-	-	3,748	7,064	-
WARE SHOALS	21,256	-	-	1,610	-	-	-	5,580	8,414	24,038	-
WARRENVILLE	9,692	-	-	1,258	-	-	-	8,478	923	7,475	-
WATERLOO	19,000	-	-	3,600	-	-	-	12,569	3,663	3,532	-
WIGHTMAN	68,678	10,266	10,398	6,541	-	-	-	57,222	45,223	81,349	91,262
ZION	43,618	-	7,155	11,257	-	-	-	10,527	15,527	48,662	-
ZOAR	9,617	-	1,656	1,392	-	-	-	-	2,429	14,312	-
TOTALS	2,090,565	72,814	318,712	211,870	18,384	-	-	1,913,655	661,737	2,386,652	1,190,336

GREENWOOD DISTRICT	TABLE NO. 2 STATISTICAL REPORT (cont)		TABLE NO. 3 STATISTICAL REPORT						
	Local Church Expenses (cont)		Received for Annual Budget / Spending Plan						
Church Name	Total amount paid on capital expenditures for building, improvements, and major equipment purchases.	Total amount PAID by the local church on all expenditures (sum of lines 35b + 36b-5f)	Number of households giving to the local church	Amount received through pledges	Amount received from non-pledging, but identified givers	Amount received from unidentified givers	Amount received from Interest and Dividends	Amount received from Sale of Church Assets	Amount received through building use fees, contributions, and rentals
Name	59	60	61	62.a	62.b	62.c	62.d	62.e	62.f
ALDERSGATE	-	165,382	-	65,445	23,577	764	26	-	1,725
BATH	-	20,854	-	-	21,547	-	-	-	-
BELVEDERE	-	102,751	45	-	84,809	1,976	846	-	-
BETHANY	19,430	121,900	59	-	90,203	14,517	873	-	2,494
BETHLEHEM/GREENWOOD	8,590	64,524	30	-	66,149	-	-	-	-
BETHLEHEM/SALUDA	2,700	54,698	-	-	59,114	-	-	-	-
BRANCH HILL	-	29,211	10	-	15,000	600	-	-	-
BROAD STREET	-	450,622	197	256,334	90,586	2,956	-	-	780
BUTLER	-	42,356	47	-	45,645	-	-	-	-
CAMBRIDGE	6,044	135,148	48	-	117,798	6,224	-	-	6,304
CAPERS CHAPEL/LANGLEY	-	32,789	7	-	-	1,448	-	-	-
CAPERS CHAPEL/POMARIA	-	27,179	16	-	23,123	1,071	-	-	-
CENTRAL/LAURENS	-	24,927	8	-	28,932	619	-	-	-
CENTRAL/NEWBERRY	1,725	450,566	113	376,199	32,713	5,371	250	-	275
COKESBURY	-	36,798	21	-	41,412	-	-	-	-
EBENEZER/ABBEVILLE	-	22,221	19	-	21,165	150	-	-	-
EBENEZER/NEWBERRY	427	37,885	36	-	38,871	1,080	300	-	-
EDGEFIELD	198,564	373,653	118	-	157,798	2,450	-	-	1,250
EMORY	325	76,310	-	-	68,171	7,484	9	-	25
EPTING MEMORIAL	2,406	133,047	-	-	110,687	-	-	-	-
EPWORTH	-	35,032	9	-	24,081	1,649	2	-	150
FIRST/LAURENS	-	272,606	142	244,443	63,387	4,607	16	-	320
GASSAWAY	-	44,580	18	-	39,725	2,462	-	-	-
GRACE	211,791	1,744,646	1,176	1,058,803	262,343	12,145	693	-	14,851
HARMONY/JOHNSTON	-	129,781	77	-	148,542	5,726	-	-	100
HARMONY/WARE SHOALS	-	52,741	-	-	46,224	1,084	-	-	-
HARRIS	18,350	72,017	35	-	44,270	1,804	-	-	8,134
HODGES	-	107,255	56	-	103,766	-	-	-	-
HOPEWELL	-	19,638	8	-	14,650	1,405	-	-	-
JOHNSTON	-	141,595	60	-	108,932	3,905	-	-	100
KINARDS	1,440	44,664	25	-	35,250	8,416	-	-	-
KINGS CHAPEL	2,800	18,157	13	-	26,674	-	-	-	-
LANGLEY	-	112,686	-	101,352	-	8,397	-	-	-

GREENWOOD DISTRICT	TABLE NO. 2 STATISTICAL REPORT (cont)		TABLE NO. 3 STATISTICAL REPORT						
	Local Church Expenses (cont)		Received for Annual Budget / Spending Plan						
Church Name	Total amount paid on capital expenditures for building, improvements, and major equipment purchases.	Total amount PAID by the local church on all expenditures (sum of lines 35b + 36b-5f)	Number of households giving to the local church	Amount received through pledges	Amount received from non-pledging, but identified givers	Amount received from unidentified givers	Amount received from Interest and Dividends	Amount received from Sale of Church Assets	Amount received through building use fees, contributions, and rentals
Name	59	60	61	62.a	62.b	62.c	62.d	62.e	62.f
LEBANON	-	19,155	4	-	6,850	-	212	-	-
LEESVILLE	27,300	382,426	153	-	328,233	8,526	7	-	220
LEWIS MEMORIAL	-	110,792	71	-	90,174	2,946	879	-	665
LOWELL STREET	-	142,169	71	-	138,980	2,964	-	-	905
LUPO MEMORIAL	16,010	67,299	41	-	60,730	1,529	-	-	-
MAIN STREET/GREENWOOD	-	1,104,511	425	625,338	177,014	10,811	15	-	3,717
MARTHA CHAPEL	-	12,134	19	18,190	210	100	28	-	-
MATHEWS	1,983	71,672	48	-	51,990	47	4	174	75
MAYS	-	48,408	38	-	40,102	2,272	-	-	-
MCCORMICK	1,915	219,264	156	183,531	47,000	9,643	103	-	723
MCKENDREE	8,000	59,241	38	-	52,349	5,000	-	-	-
MT BETHEL	7,900	53,776	27	-	36,102	4,393	18	-	-
MT CARMEL/GREENWOOD	-	20,895	13	-	17,965	-	-	-	-
MT CARMEL/NINETY SIX	8,900	23,297	48	-	12,080	5,304	-	-	-
MT LEBANON	41,000	127,207	34	-	80,785	976	673	-	-
MT PLEASANT	138	119,176	-	-	110,178	-	3,516	-	400
NAZARETH	-	100,669	-	108,915	-	-	-	-	-
NEW CHAPEL	700	20,629	15	-	22,890	-	-	-	-
NEW HOPE	2,865	61,954	68	-	77,608	296	64	-	225
O'NEAL STREET	34,167	80,864	22	-	46,000	2,972	141	-	3,600
PANOLA	-	53,893	20	-	62,606	1,471	2,681	-	-
PENTECOST	-	31,274	27	44,692	-	-	-	-	-
REHOBOTH	-	89,246	49	-	84,545	2,976	-	-	-
REPUBLICAN	7,451	62,452	32	-	76,370	141	-	-	100
RIDGE SPRING	-	20,227	9	-	13,773	1,702	-	-	-
SANDY SPRINGS	14,331	33,476	17	-	16,270	684	3	-	166
SHARON/KINARDS	2,325	15,552	17	-	11,414	1,953	128	-	50
SHILOH	2,062	76,331	-	-	93,596	-	-	-	-
SOULE CHAPEL	19,590	56,210	18	-	34,149	835	2	-	-
SPANN	-	17,650	17	-	16,220	8,166	-	-	-
SPRINGDALE	-	33,831	18	-	32,033	2,100	-	-	100
ST JAMES	17,500	330,466	98	-	146,300	2,500	250	-	1,000
ST JOHN/BATESBURG	3,247	197,355	85	108,763	61,378	2,019	120	-	-

GREENWOOD DISTRICT	TABLE NO. 2 STATISTICAL REPORT (cont)		TABLE NO. 3 STATISTICAL REPORT						
	Local Church Expenses (cont)		Received for Annual Budget / Spending Plan						
Church Name	Total amount paid on capital expenditures for building, improvements, and major equipment purchases.	Total amount PAID by the local church on all expenditures (sum of lines 35b + 36b-5f)	Number of households giving to the local church	Amount received through pledges	Amount received from non-pledging, but identified givers	Amount received from unidentified givers	Amount received from Interest and Dividends	Amount received from Sale of Church Assets	Amount received through building use fees, contributions, and rentals
Name	59	60	61	62.a	62.b	62.c	62.d	62.e	62.f
ST JOHN/GRANITEVILLE	-	176,917	86	139,595	-	2,581	-	-	-
ST MARK	23,811	1,082,320	379	556,112	336,555	18,579	158	-	-
ST PAUL/NINETY SIX	7,113	191,177	111	73,248	96,680	1,245	750	-	-
ST PAUL/PLUM BRANCH	-	31,901	-	-	33,877	2,392	-	-	-
ST PAUL/SALUDA	17,873	289,925	111	38,098	221,973	2,099	-	-	-
TRANQUIL	-	224,599	133	-	203,227	2,183	-	-	-
TRENTON	-	44,421	26	-	53,018	4,800	-	-	-
TRINITY/GREENWOOD	12,105	54,503	24	5,000	2,100	1,000	-	-	-
TRINITY/NEWBERRY	-	86,360	74	-	93,800	2,000	-	-	-
TROY	11,671	74,651	36	-	43,550	29,840	-	-	-
VAUCLUSE	-	41,953	22	-	62,924	-	-	-	-
WARE SHOALS	-	81,568	30	-	62,052	3,972	49	-	-
WARRENVILLE	-	33,903	12	-	28,276	1,442	19	-	4,800
WATERLOO	19,617	75,307	20	-	48,354	-	-	-	4,104
WIGHTMAN	86,494	600,202	306	-	453,251	13,946	115	-	165
ZION	15,092	218,661	112	-	243,396	5,460	-	-	324
ZOAR	-	42,337	28	-	23,773	4,607	3,340	-	-
TOTALS	885,752	12,412,425	5,601	4,004,058	6,107,844	276,782	16,290	174	57,847

GREENWOOD DISTRICT	TABLE NO. 3 STATISTICAL REPORT (continued)										
Church Name	Received for Annual Budget/ Spending Plan		Capital Campaign and Other Designated Projects					Institutional Support			
	Amount received through fundraisers and other sources	Total income for annual budget/spending plan	Capital campaigns	Memorials, endowments, and bequests	Other sources and projects	Amount received for Special Sundays, General Advance Specials, World Service Specials, Conference Advance Specials and other forms of directed benevolent (charitable) giving	Total income for designated causes including capital campaign and other special projects	Equitable Compensation Funds received by Church or Pastor	Advance Special, apportioned, and connectional funds received by church	Other grants and financial support from institutional sources	Total income from connectional and other institutional sources outside the local church
Name	62.g	62	63.a	63.b	63.c	63.d	63	64.a	64.b	64.c	64
LEBANON	-	7,062	-	900	-	-	900	-	-	-	-
LEESVILLE	5,522	342,508	-	-	22,060	6,697	28,757	-	958	-	958
LEWIS MEMORIAL	-	94,664	-	-	-	-	-	-	-	-	-
LOWELL STREET	956	143,805	16,870	1,555	2,915	923	22,263	-	-	-	-
LUPO MEMORIAL	-	62,259	4,609	100	-	-	4,709	-	-	-	-
MAIN STREET/GREENWOOD	-	816,895	210,637	71,394	74,883	3,311	360,225	-	-	-	-
MARTHA CHAPEL	-	18,528	-	-	-	-	-	-	-	-	-
MATHEWS	1,532	53,822	-	-	-	306	306	-	-	-	-
MAYS	3,067	45,441	-	-	-	-	-	-	-	-	-
MCCORMICK	-	241,000	-	7,150	-	6,409	13,559	-	-	-	-
MCKENDREE	-	57,349	-	-	-	-	-	-	-	-	-
MT BETHEL	-	40,513	-	595	-	2,665	3,260	-	-	-	-
MT CARMEL/GREENWOOD	-	17,965	-	-	-	500	500	-	-	-	-
MT CARMEL/NINETY SIX	-	17,384	-	-	2,972	-	2,972	-	-	-	-
MT LEBANON	9,485	91,919	-	1,265	-	-	1,265	-	-	-	-
MT PLEASANT	-	114,094	-	10,790	4,541	707	16,038	-	-	-	-
NAZARETH	6,091	115,006	-	176,990	-	-	176,990	-	-	-	-
NEW CHAPEL	1,200	24,090	-	-	-	1,521	1,521	-	-	-	-
NEW HOPE	-	78,193	9,441	5,370	10,934	1,361	27,106	-	-	-	-
O'NEAL STREET	-	52,713	-	94,637	-	600	95,237	-	-	-	-
PANOLA	-	66,758	-	3,295	-	2,194	5,489	-	-	-	-
PENTECOST	-	44,692	-	-	-	-	-	-	-	-	-
REHOBOTH	-	87,521	10,850	2,500	-	2,511	15,861	-	-	-	-
REPUBLICAN	-	76,611	-	6,145	-	1,204	7,349	-	-	-	-
RIDGE SPRING	-	15,475	-	2,925	2,827	4,776	10,528	-	-	-	-
SANDY SPRINGS	335	17,458	-	-	-	-	-	-	-	-	-
SHARON/KINARDS	-	13,545	-	425	178	-	603	-	-	-	-
SHILOH	25,000	118,596	-	-	-	-	-	-	-	-	-
SOULE CHAPEL	-	34,986	-	-	535	-	535	-	-	5,000	5,000
SPANN	-	24,386	-	-	-	6,947	6,947	-	450	-	450
SPRINGDALE	1,050	35,283	-	923	-	-	923	-	-	-	-
ST JAMES	-	150,050	25,000	50,065	-	-	75,065	-	-	-	-
ST JOHN/BATESBURG	23,735	196,015	12,757	5,640	-	-	18,397	-	-	500	500

GREENWOOD DISTRICT	TABLE NO. 3 STATISTICAL REPORT (continued)										
Church Name	Received for Annual Budget/ Spending Plan		Capital Campaign and Other Designated Projects					Institutional Support			
	Amount received through fundraisers and other sources	Total income for annual budget/spending plan	Capital campaigns	Memorials, endowments, and bequests	Other sources and projects	Amount received for Special Sundays, General Advance Specials, World Service Specials, Conference Advance Specials and other forms of directed benevolent (charitable) giving	Total income for designated causes including capital campaign and other special projects	Equitable Compensation Funds received by Church or Pastor	Advance Special, apportioned, and connectional funds received by church	Other grants and financial support from institutional sources	Total income from connectional and other institutional sources outside the local church
Name	62.g	62	63.a	63.b	63.c	63.d	63	64.a	64.b	64.c	64
ST JOHN/GRANITEVILLE	-	142,176	-	4,445	-	-	4,445	-	-	-	-
ST MARK	-	911,404	120,212	11,280	-	49,239	180,731	-	-	-	-
ST PAUL/NINETY SIX	-	171,923	-	18,690	-	1,360	20,050	-	-	-	-
ST PAUL/PLUM BRANCH	-	36,269	-	495	-	1,202	1,697	-	-	-	-
ST PAUL/SALUDA	-	262,170	85,469	45,090	-	13,719	144,278	-	-	950	950
TRANQUIL	-	205,410	-	4,503	-	-	4,503	-	-	-	-
TRENTON	-	57,818	-	-	-	-	-	-	-	-	-
TRINITY/GREENWOOD	-	8,100	-	-	-	-	-	-	-	2,000	2,000
TRINITY/NEWBERRY	-	95,800	-	4,000	-	-	4,000	-	-	-	-
TROY	-	73,390	-	1,675	-	-	1,675	-	-	-	-
VAUCLUSE	468	63,392	-	4,940	-	-	4,940	-	-	5,000	5,000
WARE SHOALS	-	66,073	-	4,826	47	2,793	7,666	-	-	-	-
WARRENVILLE	-	34,537	-	1,770	-	-	1,770	-	-	-	-
WATERLOO	224	52,682	-	2,910	-	-	2,910	-	-	-	-
WIGHTMAN	-	467,477	67,270	5,125	9,065	73,923	155,383	-	-	3,974	3,974
ZION	-	249,180	-	11,795	-	6,502	18,297	-	-	-	-
ZOAR	-	31,720	-	-	-	-	-	-	-	-	-
TOTALS	252,886	10,715,881	734,818	729,143	133,738	209,706	1,807,405	8,708	1,408	39,424	49,540

HARTSVILLE DISTRICT		TABLE NO. 1 STATISTICAL REPORT																
		Church Membership																
Church Name	Total professing members reported at the close of last year	Received this year on Profession of Christian Faith	Restored by affirmation	Correct previous year's reporting errors of total professing membership numbers by addition	Transferred in from other United Methodist churches	Transferred in from non-United Methodist churches	Removed by Charge Conference action	Withdrawn from Professing Membership	Correct previous year's reporting errors of total professing membership numbers by subtraction	Transferred out to other United Methodist churches	Transferred out to non-United Methodist churches	Removed by death	Total professing members reported at the close of this year	Asian	African American/Black	Hispanic/Latino	Native American	
Name	1	2.a	2.b	2.c	3	4	5.a	5.b	5.c	6	7	8	9	9.a	9.b	9.c	9.d	
ALDRSGATE	795	3	-	-	12	3	-	-	-	1	2	12	798	2	1	-	-	
ANTIOCH	172	-	1	-	-	-	-	-	-	-	-	2	171	-	171	-	-	
ASHLAND	16	-	-	-	-	-	-	-	-	-	-	-	16	-	-	-	-	
BETHEL/BETHUNE	86	2	-	-	-	-	-	-	-	1	-	3	84	-	-	-	-	
BETHEL/CHERAW	104	3	-	-	-	-	-	-	-	-	-	-	107	-	107	-	-	
BETHEL/OSWEGO	291	-	-	-	2	-	-	-	-	1	2	4	286	-	-	2	-	
BETHEL/RUBY CHARGE	33	-	-	-	-	-	-	-	-	-	-	2	31	-	-	-	-	
BETHEL/WEST DARLINGTON	34	-	-	-	4	3	-	-	-	-	-	-	41	-	-	-	-	
BETHESDA	79	-	-	-	-	-	-	-	-	-	-	2	77	-	-	-	-	
BETHLEHEM/BISHOPVILLE	379	-	-	-	1	-	-	-	-	-	1	8	371	-	-	-	-	
BETHLEHEM/HARTSVILLE	146	-	-	-	-	-	-	2	4	-	-	3	137	-	-	-	-	
BEULAH	35	-	-	1	1	-	-	-	-	-	-	2	35	-	-	-	-	
CENTENARY	154	-	-	-	-	-	-	-	-	-	-	-	154	-	154	-	-	
CLARK	307	-	-	-	-	5	-	-	-	-	-	1	311	-	311	-	-	
CONCORD	54	-	-	1	-	3	-	-	-	-	1	1	56	-	-	-	-	
DALZELL	244	3	-	-	-	-	-	-	-	-	-	5	242	2	2	3	-	
EBENEZER/LAMAR	37	1	3	-	-	-	-	-	-	-	-	1	40	-	40	-	-	
EBENEZER/RUBY CHARGE	76	-	-	-	-	-	-	-	-	-	-	-	76	-	-	-	-	
ELIM	87	-	-	-	-	-	-	-	-	-	2	3	82	-	-	-	-	
EMMANUEL/EAST CAMDEN	59	-	-	-	-	-	-	-	-	-	-	2	57	-	57	-	-	
EMMANUEL/SUMTER	514	-	-	-	2	-	-	-	-	3	-	3	510	-	509	-	-	
EPWORTH	94	-	-	-	-	-	-	-	-	-	-	2	92	-	-	-	-	
FIRST/CAMDEN	326	4	1	-	3	7	-	-	-	-	-	8	333	-	328	-	-	
FIRST/CHERAW	638	8	-	-	3	-	-	-	-	4	5	6	634	4	1	-	-	
FORK CREEK	134	2	-	3	-	-	-	-	-	-	-	2	137	-	-	-	-	
FRIENDSHIP	79	-	-	-	2	-	-	-	-	-	-	3	78	-	-	-	-	
GOOD HOPE WESLEY CHAPEL	240	4	-	-	-	1	-	-	-	-	-	4	241	-	241	-	-	
HEBRON/ASBURY CHARGE	99	3	-	-	-	2	-	-	-	-	-	4	100	-	-	-	-	
HEBRON/MCBEE CHARGE	27	1	-	-	1	-	-	-	-	2	-	1	26	-	-	-	-	
HOPEWELL	79	-	-	-	-	-	-	-	-	-	-	1	78	-	78	-	-	
INDIAN BRANCH	122	3	1	-	-	-	-	-	-	-	-	1	125	-	-	-	-	
JEFFERSON	73	-	-	-	-	-	-	-	-	-	1	1	71	-	-	-	-	
JOHN WESLEY	166	2	-	-	-	-	-	-	-	-	-	1	167	-	167	-	-	
KELLYBELL	66	-	-	-	-	-	-	-	-	-	-	-	66	-	65	-	-	
KINGSVILLE	97	-	-	-	-	-	-	-	-	-	-	2	95	-	95	-	-	
LAMAR	272	3	-	-	1	1	-	-	-	1	-	1	275	-	-	-	-	

HARTSVILLE DISTRICT		TABLE NO. 1 STATISTICAL REPORT																
		Church Membership																
Church Name	Total professing members reported at the close of last year	Received this year on Profession of Christian Faith	Restored by affirmation	Correct previous year's reporting errors of total professing membership numbers by addition	Transferred in from other United Methodist churches	Transferred in from non-United Methodist churches	Removed by Charge Conference action	Withdrawn from Professing Membership	Correct previous year's reporting errors of total professing membership numbers by subtraction	Transferred out to other United Methodist churches	Transferred out to non-United Methodist churches	Removed by death	Total professing members reported at the close of this year	Asian	African American/Black	Hispanic/Latino	Native American	
Name	1	2.a	2.b	2.c	3	4	5.a	5.b	5.c	6	7	8	9	9.a	9.b	9.c	9.d	
LYTTLETON STREET	996	13	-	-	13	6	-	2	-	2	3	17	1,004	-	7	-	-	
MCBEE	37	-	-	-	-	-	-	-	-	-	-	1	36	-	-	-	-	
MCLEOD CHAPEL	54	-	-	1	-	-	-	-	-	-	-	1	54	-	-	-	1	
MECHANICSVILLE	622	21	-	-	-	-	-	-	-	-	-	8	635	-	635	-	-	
MT BEULAH	161	-	-	-	-	-	-	-	-	-	-	3	158	-	153	-	-	
MT CROGHAN	19	-	-	-	-	-	-	-	-	-	-	-	19	-	-	1	-	
MT ELON	93	-	-	-	-	-	-	-	-	-	-	-	93	-	93	-	-	
MT JOSHUA	12	-	-	10	-	-	-	-	-	-	-	2	20	-	20	-	-	
MT MORIAH	217	1	-	-	-	-	-	-	-	1	-	2	215	-	215	-	-	
MT OLIVET	74	0	-	-	-	-	-	-	-	-	-	-	74	-	-	-	-	
MT PROSPECT	40	-	-	-	-	-	-	-	-	-	2	1	37	-	37	-	-	
MT TABOR	20	-	-	-	-	-	-	-	-	-	-	-	20	-	20	-	-	
MT ZION/BISHOPVILLE	109	13	-	-	-	-	-	-	-	-	3	-	119	-	118	-	-	
MT ZION/CHERAW	49	3	-	-	-	-	-	-	-	-	-	1	51	-	51	-	-	
MT ZION/SUMTER	150	5	-	-	-	-	-	-	-	-	-	1	154	-	154	-	-	
NEW HAVEN	148	-	3	-	-	-	-	-	-	-	-	1	150	-	150	-	-	
NEW HOPE	51	2	-	-	-	-	-	-	-	-	-	1	52	-	49	-	-	
NEW MARKET	139	-	-	-	-	-	-	-	-	-	-	9	130	-	-	-	-	
NEW PROVIDENCE	345	-	-	-	-	-	-	-	-	-	-	1	344	-	344	-	-	
NEWMAN SWAMP	48	-	-	-	1	1	-	-	-	-	-	-	50	-	-	-	-	
ORO	201	1	-	-	-	-	-	-	-	-	-	2	200	-	200	-	-	
PAGELAND	105	-	-	1	-	1	27	-	-	-	-	-	80	-	-	-	-	
PINE GROVE	78	-	-	-	-	-	-	-	-	-	-	1	77	-	-	-	-	
PLEASANT GROVE	201	-	-	-	-	-	-	-	-	-	-	1	200	-	-	-	2	
PROSPECT	112	-	-	-	-	-	-	-	-	-	-	3	109	-	-	-	-	
ROCKSPRING	60	-	-	-	-	-	-	-	-	2	-	-	58	-	57	-	-	
SALEM	212	4	-	-	-	2	-	-	-	-	-	1	217	-	217	-	-	
SANDY BLUFF	91	-	-	-	-	-	-	-	-	-	-	2	89	-	89	-	-	
SANDY GROVE/BETHUNE	46	-	-	-	-	-	-	-	-	-	-	1	45	-	-	-	-	
SANDY GROVE/JEFFERSON	116	-	-	-	-	-	-	-	-	-	-	3	113	-	112	-	-	
SANDY GROVE/LAMAR	186	1	2	-	-	-	-	-	-	-	-	2	187	-	187	-	-	
SHEPHERD	62	1	-	-	-	-	-	-	-	-	-	1	62	-	62	-	-	
SHILOH/CHESTERFIELD	246	3	-	-	1	-	-	-	-	-	-	5	245	-	-	-	-	
SHILOH/DARLINGTON	122	2	4	-	-	1	-	1	-	-	3	3	122	-	122	-	-	
SHILOH/LUGOFF	18	-	-	-	-	-	-	-	-	-	-	-	18	-	17	-	-	
SPRINGHILL	108	6	-	-	-	1	-	-	-	-	-	3	112	-	112	-	-	

HARTSVILLE DISTRICT		TABLE NO. 1 STATISTICAL REPORT																
		Church Membership																
Church Name	Total professing members reported at the close of last year	Received this year on Profession of Christian Faith	Restored by affirmation	Correct previous year's reporting errors of total professing membership numbers by addition	Transferred in from other United Methodist churches	Transferred in from non-United Methodist churches	Removed by Charge Conference action	Withdrawn from Professing Membership	Correct previous year's reporting errors of total professing membership numbers by subtraction	Transferred out to other United Methodist churches	Transferred out to non-United Methodist churches	Removed by death	Total professing members reported at the close of this year	Asian	African American/Black	Hispanic/Latino	Native American	
Name	1	2.a	2.b	2.c	3	4	5.a	5.b	5.c	6	7	8	9	9.a	9.b	9.c	9.d	
ST JAMES/DARLINGTON	266	-	1	-	-	-	-	-	-	-	-	1	266	-	266	-	-	
ST JAMES/SUMTER	276	7	2	-	-	-	1	-	-	-	-	6	278	-	278	-	-	
ST JOHN/DARLINGTON	116	-	-	-	-	-	-	-	-	-	-	12	104	-	103	-	-	
ST JOHN/LUGOFF	608	11	-	-	9	5	-	-	-	5	4	7	617	1	-	8	-	
ST JOHN/REMBERT	76	-	-	3	-	-	-	-	-	-	-	3	76	-	-	-	-	
ST JOHN/SUMTER	122	3	-	-	3	3	-	-	-	1	-	1	129	-	-	-	-	
ST LUKE	1,068	12	-	-	5	-	-	-	-	8	2	9	1,066	-	1	-	-	
ST MARK/OSWEGO	152	-	1	-	-	1	-	-	-	-	-	-	154	-	154	-	-	
ST MARK/SUMTER(MT ZION)	396	12	-	-	-	-	-	-	50	-	-	2	356	-	356	-	-	
ST MARKS/SUMTER	258	1	-	-	1	2	-	-	-	2	-	7	253	1	1	-	-	
ST MATTHEW/BISHOPVILLE	181	1	1	-	2	2	-	-	-	1	-	2	182	-	-	-	-	
ST MATTHEW/E CAMDEN	171	2	-	-	-	-	-	-	-	-	-	3	170	-	170	-	-	
ST PAUL/CAMDEN	238	1	-	-	1	-	-	-	-	-	1	4	235	-	230	-	-	
ST PAUL/CHESTERFIELD	198	-	-	3	-	-	-	-	-	3	-	3	195	1	-	-	-	
ST PETER	33	-	-	-	2	-	-	-	-	-	-	-	35	-	35	-	-	
TABERNACLE	30	5	-	-	-	-	-	-	-	-	-	2	33	-	5	-	-	
TRINITY/DARLINGTON	462	-	-	-	1	4	-	-	1	1	1	12	452	-	1	-	-	
TRINITY/SUMTER	775	9	-	121	2	2	4	12	7	8	10	13	855	-	5	-	-	
TWITTY	24	1	-	-	-	-	-	-	-	-	-	1	24	-	-	-	-	
UNION	230	8	-	-	-	-	-	-	-	-	-	8	230	-	-	2	-	
UNITY	279	-	2	-	-	-	-	-	-	-	-	2	279	-	279	-	-	
WESLEY CHAPEL/LYDIA	262	-	-	-	-	-	-	-	-	-	-	-	262	-	-	-	-	
WESLEY CHPL/CHSTERFLD	30	-	-	-	-	-	-	-	-	-	-	2	28	-	28	-	-	
WESLEY CHPL/DARLINGTON	80	-	-	-	-	3	-	-	-	-	-	1	82	-	81	-	-	
WESLEY CHPL/JEFFERSON	22	-	-	-	-	-	-	-	-	-	-	-	22	-	22	-	-	
WESLEY MEMORIAL	70	-	-	-	-	-	-	-	-	-	-	-	70	-	-	-	-	
WESLEY/CHERAW	20	1	1	-	1	-	-	1	-	-	-	1	21	-	21	-	-	
WESLEY/HARTSVILLE	444	1	1	-	3	2	-	-	-	5	1	11	434	-	1	-	-	
WILKES CHAPEL	40	-	-	-	-	-	-	-	-	-	-	-	40	-	-	-	-	
ZION/LAMAR CIRCUIT	32	-	-	-	2	2	-	-	-	-	-	2	34	-	-	-	-	
ZION/PAGELAND	119	-	-	-	-	-	-	-	-	2	7	3	107	-	-	-	-	
ZOAR/CHESTERFIELD	185	-	-	-	-	-	-	-	-	1	1	2	181	-	-	1	1	
ZOAR/PAGELAND	36	-	-	-	-	-	-	4	-	1	2	1	28	-	-	-	-	
TOTAL	18,861	193	24	144	79	63	32	22	64	56	54	289	18,847	11	7,585	17	4	

HARTSVILLE DISTRICT		TABLE NO. 1 STATISTICAL REPORT (continued)																
Church Name	Church Membership (continued)											Christian Formation Groups						
	Pacific Islander	White	Multi-Racial	Female	Male	Average attendance at all weekly worship services	Number of persons baptized this year (0-12 Years)	Number of persons baptized this year (ages 13 or older)	Total Baptized Members who have not become Professing Members	Number of other constituents of the church	Total enrolled in confirmation preparation classes this year	Number of CHILDREN in all Christian formation groups and other small group ministries	Number of YOUTH in all Christian formation groups and other small group ministries	Number of YOUNG ADULTS in all Christian formation groups and other small group ministries	Number of OTHER ADULTS in all Christian formation groups and other small group ministries	TOTAL number of persons participating in Christian formation groups	Average weekly attendance (all ages) in Sunday Church school	
Name	9.e	9.f	9.g	9.h	9.i	10	11.a	11.b	12	13	14	15	16	17	18	19	20	
ALDRSGATE	-	795	-	445	353	242	-	-	35	256	-	80	60	62	252	454	119	
ANTIOCH	-	-	-	108	63	83	2	-	-	-	-	5	8	8	19	40	19	
ASHLAND	-	16	-	12	4	15	-	-	-	3	-	-	-	-	13	13	13	
BETHEL/BETHUNE	-	84	-	55	29	32	2	-	-	16	-	4	-	-	18	22	8	
BETHEL/CHERAW	-	-	-	74	33	85	2	-	-	-	-	8	18	-	28	54	42	
BETHEL/OSWEGO	1	283	-	157	129	103	-	-	17	116	-	11	13	2	60	86	74	
BETHEL/RUBY CHARGE	-	31	-	16	15	15	-	-	-	4	-	-	-	-	-	-	15	
BETHEL/WEST DARLINGTON	-	41	-	22	19	21	-	-	-	-	-	2	-	-	12	14	14	
BETHESDA	-	77	-	54	23	11	-	-	-	-	-	4	2	-	7	13	11	
BETHLEHEM/BISHOPVILLE	-	371	-	177	194	83	-	-	20	9	-	9	9	-	75	93	49	
BETHLEHEM/HARTSVILLE	-	137	-	74	63	65	-	-	12	6	-	12	12	12	40	76	55	
BEULAH	-	35	-	25	10	18	-	-	-	4	-	-	-	-	12	12	10	
CENTENARY	-	-	-	93	61	58	-	-	25	5	6	2	4	-	12	18	13	
CLARK	-	-	-	207	104	77	1	-	11	39	-	5	16	15	18	54	15	
CONCORD	-	56	-	37	19	39	3	-	3	19	-	5	2	-	-	7	15	
DALZELL	-	232	3	164	78	87	-	-	33	42	-	12	7	3	64	86	53	
EBENEZER/LAMAR	-	-	-	26	14	21	-	-	-	-	-	6	3	-	5	14	7	
EBENEZER/RUBY CHARGE	-	74	2	44	32	35	1	2	5	26	-	15	6	9	41	71	42	
ELIM	-	82	-	50	32	36	-	-	-	3	-	-	-	-	15	15	12	
EMMANUEL/EAST CAMDEN	-	-	-	41	16	30	1	-	-	8	-	3	3	-	11	17	-	
EMMANUEL/SUMTER	-	1	-	314	196	60	-	-	-	-	-	7	8	4	25	44	20	
EPWORTH	-	92	-	50	42	30	1	-	-	7	-	6	1	6	15	28	12	
FIRST/CAMDEN	-	5	-	220	113	139	-	3	2	-	-	35	26	50	103	214	72	
FIRST/CHERAW	-	629	-	340	294	138	3	-	19	10	8	50	23	-	180	253	111	
FORK CREEK	-	137	-	80	57	62	-	-	14	22	-	14	4	5	20	43	36	
FRIENDSHIP	-	78	-	40	38	45	-	-	9	22	-	12	3	3	19	37	15	
GOOD HOPE WESLEY CHAPEL	-	-	-	154	87	78	2	2	34	10	-	6	10	10	20	46	25	
HEBRON/ASBURY CHARGE	-	100	-	51	49	45	-	-	7	36	-	11	7	5	38	61	19	
HEBRON/MCBEE CHARGE	-	26	-	13	13	14	-	-	-	-	-	-	-	-	-	-	5	
HOPEWELL	-	-	-	47	31	29	-	-	-	-	-	7	5	5	61	78	-	
INDIAN BRANCH	-	125	-	68	57	41	1	-	31	1	-	3	8	8	-	19	25	
JEFFERSON	-	71	-	44	27	28	-	-	6	6	3	-	-	-	28	28	17	
JOHN WESLEY	-	-	-	114	53	57	-	1	-	-	-	15	10	10	15	50	22	
KELLYBELL	-	1	-	50	16	45	-	-	-	12	-	4	9	3	50	66	12	
KINGSVILLE	-	-	-	65	30	40	-	-	18	1	1	2	3	2	12	19	7	
LAMAR	-	275	-	147	128	104	2	2	33	-	2	32	11	20	59	122	59	

HARTSVILLE DISTRICT		TABLE NO. 1 STATISTICAL REPORT (continued)																
Church Name	Church Membership (continued)											Christian Formation Groups						
	Pacific Islander	White	Multi-Racial	Female	Male	Average attendance at all weekly worship services	Number of persons baptized this year (0-12 Years)	Number of persons baptized this year (ages 13 or older)	Total Baptized Members who have not become Professing Members	Number of other constituents of the church	Total enrolled in confirmation preparation classes this year	Number of CHILDREN in all Christian formation groups and other small group ministries	Number of YOUTH in all Christian formation groups and other small group ministries	Number of YOUNG ADULTS in all Christian formation groups and other small group ministries	Number of OTHER ADULTS in all Christian formation groups and other small group ministries	TOTAL number of persons participating in Christian formation groups	Average weekly attendance (all ages) in Sunday Church school	
Name	9.e	9.f	9.g	9.h	9.i	10	11.a	11.b	12	13	14	15	16	17	18	19	20	
LYTTLETON STREET	1	996	-	552	452	347	8	1	195	65	9	63	75	29	149	316	234	
MCBEE	-	36	-	23	13	15	-	-	-	-	-	-	-	-	5	5	1	
MCLEOD CHAPEL	-	53	-	32	22	12	1	-	-	-	-	6	-	-	12	18	6	
MECHANICSVILLE	-	-	-	397	238	240	3	-	3	10	35	20	15	10	55	100	60	
MT BEULAH	-	1	4	101	57	75	-	-	10	-	50	16	6	-	15	37	30	
MT CROGHAN	-	16	2	11	8	20	-	-	2	5	-	5	1	5	13	24	12	
MT ELON	-	-	-	45	48	25	-	-	-	-	-	1	4	5	83	93	9	
MT JOSHUA	-	-	-	18	2	15	-	-	-	-	-	-	-	-	-	-	4	
MT MORIAH	-	-	-	114	101	65	2	-	-	-	-	-	15	9	8	32	20	
MT OLIVET	-	74	-	54	20	27	-	-	6	8	-	7	3	2	16	28	10	
MT PROSPECT	-	-	-	27	10	33	-	-	-	-	-	-	-	-	5	5	5	
MT TABOR	-	-	-	15	5	9	-	-	16	-	-	-	-	-	4	4	-	
MT ZION/BISHOPVILLE	-	1	-	70	49	65	-	9	6	18	3	17	6	22	25	70	20	
MT ZION/CHERAW	-	-	-	39	12	25	2	2	-	-	-	-	-	-	-	-	8	
MT ZION/SUMTER	-	-	-	62	92	50	-	-	-	3	-	3	-	-	13	16	10	
NEW HAVEN	-	-	-	76	74	143	-	-	-	-	-	-	6	10	10	26	59	
NEW HOPE	-	1	2	34	18	35	1	-	-	-	-	12	-	4	-	16	10	
NEW MARKET	-	129	1	88	42	44	-	-	-	-	-	10	-	-	12	22	34	
NEW PROVIDENCE	-	-	-	219	125	72	1	-	-	-	-	12	14	7	48	81	35	
NEWMAN SWAMP	-	50	-	35	15	32	2	-	-	12	-	-	-	-	6	6	5	
ORO	-	-	-	101	99	78	1	1	24	6	6	16	8	5	37	66	23	
PAGELAND	-	80	-	39	41	34	1	-	10	6	-	10	5	-	18	33	15	
PINE GROVE	-	77	-	51	26	28	-	-	-	-	-	-	-	-	-	-	20	
PLEASANT GROVE	-	198	-	112	88	55	1	-	8	12	-	1	2	4	46	53	24	
PROSPECT	-	109	-	59	50	45	-	-	5	10	-	8	3	-	-	11	11	
ROCKSPRING	-	1	-	37	21	12	-	-	-	-	-	-	1	-	-	1	3	
SALEM	-	-	-	160	57	85	-	-	-	-	6	23	16	-	-	39	10	
SANDY BLUFF	-	-	-	54	35	64	3	2	-	10	4	10	10	4	62	86	30	
SANDY GROVE/BETHUNE	-	45	-	31	14	14	-	-	-	7	-	4	-	-	6	10	-	
SANDY GROVE/JEFFERSON	-	1	-	63	50	45	-	-	-	2	-	12	7	20	74	113	20	
SANDY GROVE/LAMAR	-	-	-	125	62	30	-	1	-	-	-	-	-	-	15	15	7	
SHEPHERD	-	-	-	42	20	41	-	-	-	-	-	-	3	9	11	23	11	
SHILOH/CHESTERFIELD	-	245	-	126	119	114	1	1	40	18	-	18	20	-	42	80	57	
SHILOH/DARLINGTON	-	-	-	80	42	65	2	-	2	2	-	9	7	8	49	73	12	
SHILOH/LUGOFF	-	1	-	12	6	15	-	-	-	-	-	-	-	1	2	3	7	
SPRINGHILL	-	-	-	78	34	154	-	-	-	-	-	10	15	20	47	92	37	

HARTSVILLE DISTRICT		TABLE NO. 1 STATISTICAL REPORT (continued)																
Church Name	Church Membership (continued)											Christian Formation Groups						
	Pacific Islander	White	Multi-Racial	Female	Male	Average attendance at all weekly worship services	Number of persons baptized this year (0-12 Years)	Number of persons baptized this year (ages 13 or older)	Total Baptized Members who have not become Professing Members	Number of other constituents of the church	Total enrolled in confirmation preparation classes this year	Number of CHILDREN in all Christian formation groups and other small group ministries	Number of YOUTH in all Christian formation groups and other small group ministries	Number of YOUNG ADULTS in all Christian formation groups and other small group ministries	Number of OTHER ADULTS in all Christian formation groups and other small group ministries	TOTAL number of persons participating in Christian formation groups	Average weekly attendance (all ages) in Sunday Church school	
Name	9.e	9.f	9.g	9.h	9.i	10	11.a	11.b	12	13	14	15	16	17	18	19	20	
ST JAMES/DARLINGTON	-	-	-	180	86	90	-	1	4	9	-	18	8	2	20	48	20	
ST JAMES/SUMTER	-	-	-	164	114	103	1	2	22	20	-	25	20	25	45	115	31	
ST JOHN/DARLINGTON	-	-	1	64	40	74	2	5	7	14	3	-	7	-	5	12	21	
ST JOHN/LUGOFF	-	608	-	384	233	194	3	8	54	32	4	36	78	18	115	247	88	
ST JOHN/REMBERT	-	76	-	52	24	28	-	-	-	12	-	11	2	1	30	44	22	
ST JOHN/SUMTER	-	129	-	81	48	58	-	-	-	-	-	-	-	-	-	-	-	
ST LUKE	-	1,065	-	573	493	230	9	-	8	101	12	65	65	10	175	315	103	
ST MARK/OSWEGO	-	-	-	88	66	50	2	1	1	-	-	-	-	-	-	-	3	
ST MARK/SUMTER(MT ZION)	-	-	-	256	100	180	6	8	7	2	-	10	12	15	35	72	55	
ST MARKS/SUMTER	-	248	3	140	113	82	2	-	-	23	-	10	11	2	35	58	41	
ST MATTHEW/BISHOPVILLE	-	182	-	92	90	71	2	-	2	14	-	25	22	11	44	102	60	
ST MATTHEW/E CAMDEN	-	-	-	105	65	85	5	-	-	19	8	8	6	-	11	25	24	
ST PAUL/CAMDEN	-	2	3	169	66	100	5	-	-	-	-	3	8	12	16	39	14	
ST PAUL/CHESTERFIELD	-	193	1	107	88	62	-	-	12	34	-	9	10	4	25	48	30	
ST PETER	-	-	-	16	19	16	-	-	-	-	-	1	3	-	-	4	10	
TABERNACLE	-	26	2	20	13	42	2	-	-	-	-	15	8	5	18	46	27	
TRINITY/DARLINGTON	-	451	-	243	209	92	-	-	40	45	-	13	21	5	117	156	50	
TRINITY/SUMTER	-	850	-	436	419	309	8	1	-	103	5	40	195	28	217	480	168	
TWITTY	-	24	-	20	4	16	-	-	-	-	-	-	-	-	-	-	6	
UNION	-	228	-	134	96	80	2	1	21	52	8	22	18	12	71	123	70	
UNITY	-	-	-	184	95	130	-	-	-	-	-	27	14	20	75	136	25	
WESLEY CHAPEL/LYDIA	1	261	-	108	154	67	-	-	-	-	-	4	8	8	55	75	40	
WESLEY CHPL/CHSTERFLD	-	-	-	20	8	20	-	-	-	-	-	3	-	5	8	16	19	
WESLEY CHPL/DARLINGTON	-	1	-	52	30	61	2	-	-	8	2	3	6	-	4	13	16	
WESLEY CHPL/JEFFERSON	-	-	-	10	12	12	-	-	-	-	-	-	-	2	20	22	-	
WESLEY MEMORIAL	-	70	-	40	30	25	-	-	-	-	-	3	1	-	13	17	18	
WESLEY/CHERAW	-	-	-	12	9	22	-	-	-	2	-	-	-	-	21	21	-	
WESLEY/HARTSVILLE	-	433	-	241	193	135	-	1	21	18	13	18	31	25	49	123	48	
WILKES CHAPEL	-	40	-	25	15	12	-	-	-	-	-	-	-	-	-	-	-	
ZION/LAMAR CIRCUIT	-	33	1	19	15	27	3	1	-	2	-	12	-	-	10	22	8	
ZION/PAGELAND	-	107	-	70	37	30	-	-	4	2	-	-	3	-	-	3	24	
ZOAR/CHESTERFIELD	-	179	-	106	75	60	-	-	24	92	-	14	1	4	69	88	44	
ZOAR/PAGELAND	-	28	-	13	15	17	-	-	-	3	-	-	-	-	-	-	9	
TOTAL	3	11,202	25	11,084	7,763	6,919	104	56	888	1,484	188	1,075	1,091	630	3,538	6,334	2,996	

HARTSVILLE DISTRICT		TABLE NO. 1 STATISTICAL REPORT (continued)											
Church Name	Christian Formation Groups (cont)				UMMen		UMWomen		UMVIM		Mission	Community Ministries	
	Number of participants in Vacation Bible School	Number of ongoing classes and other small groups (all ages) in Sunday Church School	Number of ongoing classes and other small groups(all ages) other than Sunday Church School.	Number of short-term classes and groups (all ages)	Membership in United Methodist Men	Amount paid for projects (UMM)	Membership in United Methodist Women	Amount paid for local church and community work (UMW)	Number of UMVIM teams sent from this local church	Number of persons sent out on UMVIM teams from this local church	Number of persons engaged in mission	Number of persons served by community ministers for day/care and/or education	Number of persons served by community ministers for outreach, justice, and mercy
Name	21	22	23	24	25.a	25.b	26.a	26.b	27.a	27.b	28	29	30
ALDERSGATE	75	12	10	24	-	-	630	3,254	-	1	150	-	4,000
ANTIOCH	32	35	4	-	25	460	32	2,252	-	-	-	23	25
ASHLAND	-	1	2	-	-	-	-	-	-	-	4	-	-
BETHEL/BETHUNE	-	2	-	1	-	-	-	-	-	-	-	-	13
BETHEL/CHERAW	75	11	1	-	14	-	25	-	-	-	-	25	25
BETHEL/OSWEGO	45	8	4	-	-	-	-	-	-	2	65	-	175
BETHEL/RUBY CHARGE	8	2	1	-	-	-	-	-	-	-	-	-	-
BETHEL/WEST DARLINGTON	12	-	-	-	-	-	10	-	-	-	-	-	-
BETHESDA	-	2	1	-	-	-	-	-	-	-	-	-	50
BETHLEHEM/BISHOPVILLE	35	6	3	-	14	111	44	620	-	-	60	-	2,100
BETHLEHEM/HARTSVILLE	50	7	2	2	20	-	20	600	-	-	15	-	20
BEULAH	-	1	1	2	-	-	-	-	-	-	7	20	-
CENTENARY	36	2	2	1	12	-	15	1,019	-	-	-	-	135
CLARK	48	2	1	-	24	-	34	225	-	-	-	-	-
CONCORD	30	2	-	-	-	-	9	-	-	-	11	-	-
DALZELL	47	6	3	-	20	1,125	16	3,160	-	-	75	-	1,050
EBENEZER/LAMAR	-	1	1	-	-	-	10	-	-	-	-	-	-
EBENEZER/RUBY CHARGE	60	5	3	2	-	-	-	-	-	-	-	-	20
ELIM	15	2	2	1	-	-	-	-	-	-	1	-	-
EMMANUEL/EAST CAMDEN	25	2	2	2	-	-	13	300	-	-	-	100	1,500
EMMANUEL/SUMTER	50	3	3	-	12	1,200	15	1,400	-	-	-	-	1,500
EPWORTH	-	3	2	1	-	-	-	-	-	-	-	3	40
FIRST/CAMDEN	98	5	1	-	46	300	57	600	-	-	-	107	700
FIRST/CHERAW	30	11	1	1	50	10,323	38	3,610	1	3	21	75	50
FORK CREEK	30	-	-	-	8	250	10	1,000	-	-	-	5	150
FRIENDSHIP	45	3	1	1	-	-	-	-	-	-	30	-	100
GOOD HOPE WESLEY CHAPEL	-	2	1	1	15	2,400	21	100	-	-	3	-	2
HEBRON/ASBURY CHARGE	-	4	2	1	8	-	18	508	-	-	10	-	300
HEBRON/MCBEE CHARGE	-	1	-	-	-	-	-	-	-	-	-	-	-
HOPEWELL	-	1	1	1	14	-	16	660	-	-	-	-	57
INDIAN BRANCH	35	4	-	-	-	-	-	-	-	-	-	-	50
JEFFERSON	2	2	4	-	6	100	-	-	-	-	-	60	60
JOHN WESLEY	100	3	-	-	12	-	40	-	-	-	-	-	-
KELLYBELL	45	12	-	-	-	50	20	-	-	-	-	-	50
KINGSVILLE	30	1	1	1	11	-	10	645	-	-	-	-	120
LAMAR	60	-	-	2	30	2,047	39	1,700	-	-	14	-	14

HARTSVILLE DISTRICT		TABLE NO. 1 STATISTICAL REPORT (continued)											
Church Name	Christian Formation Groups (cont)				UMMen		UMWomen		UMVIM		Mission	Community Ministries	
	Number of participants in Vacation Bible School	Number of ongoing classes and other small groups (all ages) in Sunday Church School	Number of ongoing classes and other small groups(all ages) other than Sunday Church School.	Number of short-term classes and groups (all ages)	Membership in United Methodist Men	Amount paid for projects (UMM)	Membership in United Methodist Women	Amount paid for local church and community work (UMW)	Number of UMVIM teams sent from this local church	Number of persons sent out on UMVIM teams from this local church	Number of persons engaged in mission	Number of persons served by community ministers for daycare and/or education	Number of persons served by community ministers for outreach, justice, and mercy
Name	21	22	23	24	25.a	25.b	26.a	26.b	27.a	27.b	28	29	30
LYTTLETON STREET	135	32	8	7	-	-	85	1,400	1	7	145	104	270
MCBEE	-	-	-	-	-	-	-	-	-	-	-	-	-
MCLEOD CHAPEL	-	2	1	-	-	-	8	-	-	-	13	30	15
MECHANICSVILLE	85	5	2	-	35	500	38	200	-	-	30	-	3
MT BEULAH	60	4	1	1	6	-	10	300	-	-	-	-	100
MT CROGHAN	12	2	-	-	-	-	-	-	-	-	20	-	100
MT ELON	-	2	-	-	-	-	19	400	-	-	-	-	300
MT JOSHUA	6	1	-	-	-	-	-	-	-	-	-	-	-
MT MORIAH	21	2	1	1	32	2,200	37	500	-	-	-	-	-
MT OLIVET	16	-	-	-	-	-	-	2,940	-	-	14	-	65
MT PROSPECT	12	1	-	-	-	-	10	-	-	-	3	-	-
MT TABOR	6	1	-	-	-	-	-	-	-	-	-	-	-
MT ZION/BISHOPVILLE	30	3	2	-	16	-	21	-	-	-	2	-	80
MT ZION/CHERAW	-	1	1	-	-	-	16	-	-	-	-	-	150
MT ZION/SUMTER	25	2	1	1	19	1,045	36	560	-	-	-	-	1,650
NEW HAVEN	55	4	1	-	15	-	13	250	-	-	-	-	25
NEW HOPE	-	2	1	-	13	100	12	100	-	-	-	-	2
NEW MARKET	25	4	4	-	10	-	20	600	-	10	-	-	-
NEW PROVIDENCE	40	3	2	1	20	300	28	250	-	-	-	-	-
NEWMAN SWAMP	-	1	-	-	-	-	-	-	-	-	4	-	-
ORO	58	6	4	2	27	1,874	29	2,119	-	-	-	-	1,500
PAGELAND	10	4	1	-	-	-	-	-	-	-	-	-	90
PINE GROVE	-	2	-	-	-	-	14	350	-	-	-	-	45
PLEASANT GROVE	1	3	2	1	-	-	14	1,592	-	2	21	-	84
PROSPECT	30	2	-	-	10	-	15	100	-	1	10	-	-
ROCKSPRING	-	-	-	-	-	-	5	-	-	-	-	-	-
SALEM	45	2	-	2	14	1,085	25	985	-	-	-	-	300
SANDY BLUFF	25	2	1	1	17	150	28	-	-	-	-	-	150
SANDY GROVE/BETHUNE	-	1	-	1	-	-	-	-	-	-	-	-	4
SANDY GROVE/JEFFERSON	35	4	-	2	-	-	16	420	-	-	-	-	550
SANDY GROVE/LAMAR	100	1	-	-	-	-	20	-	-	-	-	-	35
SHEPHERD	10	1	1	-	6	390	15	1,520	-	-	-	-	-
SHILOH/CHESTERFIELD	74	7	5	3	20	650	12	560	-	-	48	-	85
SHILOH/DARLINGTON	38	1	9	-	18	1,967	28	2,601	-	-	-	-	650
SHILOH/LUGOFF	7	1	-	-	-	-	7	-	-	-	-	-	-
SPRINGHILL	62	5	4	-	23	130	29	400	-	-	-	36	27

HARTSVILLE DISTRICT	TABLE NO. 1 STATISTICAL REPORT (continued)												
Church Name	Christian Formation Groups (cont)				UMMen		UMWomen		UMVIM		Mission	Community Ministries	
	Number of participants in Vacation Bible School	Number of ongoing classes and other small groups (all ages) in Sunday Church School	Number of ongoing classes and other small groups(all ages) other than Sunday Church School.	Number of short-term classes and groups (all ages)	Membership in United Methodist Men	Amount paid for projects (UMM)	Membership in United Methodist Women	Amount paid for local church and community work (UMW)	Number of UMVIM teams sent from this local church	Number of persons sent out on UMVIM teams from this local church	Number of persons engaged in mission	Number of persons served by community ministries for day/care and/or education	Number of persons served by community ministries for outreach, justice, and mercy
Name	21	22	23	24	25.a	25.b	26.a	26.b	27.a	27.b	28	29	30
ST JAMES/DARLINGTON	60	3	1	1	18	2,209	15	651	-	-	-	-	75
ST JAMES/SUMTER	60	5	8	2	45	1,782	53	148	-	-	-	-	300
ST JOHN/DARLINGTON	215	3	1	-	17	-	32	-	-	-	-	15	900
ST JOHN/LUGOFF	40	11	8	4	8	195	64	1,143	-	-	45	500	600
ST JOHN/REMBERT	7	3	1	-	-	-	-	-	-	-	35	-	25
ST JOHN/SUMTER	-	-	-	-	-	1,845	-	2,452	-	-	-	-	-
ST LUKE	145	14	4	12	20	-	74	8,000	-	-	51	300	220
ST MARK/OSWEGO	-	1	-	-	15	200	25	350	-	-	-	-	-
ST MARK/SUMTER(MT ZION)	65	4	12	12	24	1,406	23	1,656	-	-	40	30	40
ST MARKS/SUMTER	-	7	6	2	-	-	20	665	-	-	16	-	800
ST MATTHEW/BISHOPVILLE	88	6	4	-	16	75	30	5,890	-	-	25	-	-
ST MATTHEW/E CAMDEN	28	3	2	1	23	150	19	200	-	-	-	100	1,000
ST PAUL/CAMDEN	50	3	7	-	15	300	17	600	-	-	-	80	15
ST PAUL/CHESTERFIELD	80	3	2	-	9	450	32	750	2	2	20	-	80
ST PETER	-	-	1	-	-	-	-	-	-	-	-	-	-
TABERNACLE	45	4	-	-	9	-	10	375	-	2	-	-	50
TRINITY/DARLINGTON	45	9	7	5	-	-	49	4,819	-	-	35	250	100
TRINITY/SUMTER	125	14	8	11	-	-	89	2,400	-	-	-	236	850
TWITTY	-	-	-	-	-	-	-	-	-	-	-	-	-
UNION	66	8	1	5	15	2,150	20	2,427	-	-	8	-	274
UNITY	50	3	2	-	30	700	10	519	-	-	25	-	154
WESLEY CHAPEL/LYDIA	55	6	-	1	21	3,500	31	2,000	2	4	35	-	150
WESLEY CHPL/CHSTERFLD	8	1	-	-	8	75	20	100	-	-	-	-	-
WESLEY CHPL/DARLINGTON	130	2	2	-	24	-	33	-	-	-	-	-	-
WESLEY CHPL/JEFFERSON	-	-	-	-	-	-	-	-	-	-	-	-	1
WESLEY MEMORIAL	-	-	-	-	-	-	10	-	-	-	-	-	20
WESLEY/CHERAW	-	-	1	5	9	3,300	12	-	-	-	-	-	250
WESLEY/HARTSVILLE	73	8	9	5	15	-	40	1,288	-	-	32	-	20,083
WILKES CHAPEL	-	-	-	-	-	-	-	-	-	-	-	-	-
ZION/LAMAR CIRCUIT	18	2	1	-	-	-	-	-	-	-	28	-	3
ZION/PAGELAND	-	2	1	2	18	259	10	25	-	-	10	-	-
ZOAR/CHESTERFIELD	-	7	7	2	-	-	32	1,055	9	14	7	-	500
ZOAR/PAGELAND	35	1	-	1	-	-	-	-	-	-	2	-	2,000
TOTAL	3,629	411	208	138	1,001	47,353	2,522	77,313	15	38	1,190	2,099	47,076

HARTSVILLE DISTRICT	TABLE NO. 2 STATISTICAL REPORT											
Church Name	Property and Assets				Apportionments				Other Benevolences			
	Market value of church-owned land, buildings and equipment	Market value of all other church-owned assets	Debt secured by church physical assets	Other debt	Total amount APPORTIONED to the local church for all causes paid to the AC Treasurer	Total amount PAID by the local church for all apportioned causes to AC Treasurer	Total amount APPORTIONED to the local church for all apportioned causes directly paid to the DISTRICT	Total amount PAID by the local church for apportioned causes directly paid to the DISTRICT	Total amount for General Advance Specials remitted to the Annual Conference Treasurer	Total amount for World Service Specials remitted to the Annual Conference Treasurer	Total amount for Annual Conference Advance Specials remitted to the Annual Conference Treasurer	Total amount for the Youth Service Fund remitted to the Annual Conference Treasurer
Name	31	32	33	34	35.a	35.b	36.a	36.b	37	38	39	40
ALDRSGATE	4,953,700	159,436	173,418	10,840	64,372	64,372	-	-	1,050	-	-	-
ANTIOCH	500,000	41,551	-	-	7,529	7,529	-	-	-	-	-	-
ASHLAND	278,000	9,205	-	-	2,140	2,140	-	-	-	-	-	-
BETHEL/BETHUNE	1,219,000	106,421	-	-	5,744	5,744	-	-	-	-	-	-
BETHEL/CHERAW	560,000	-	-	-	5,814	5,814	-	-	-	-	-	-
BETHEL/OSWEGO	3,282,000	167,330	-	-	28,466	28,466	-	-	1,865	-	-	200
BETHEL/RUBY CHARGE	129,500	2,500	-	-	1,516	1,516	-	-	-	-	-	-
BETHEL/WEST DARLINGTON	437,200	-	-	-	3,516	3,516	-	-	-	-	-	-
BETHESDA	257,700	12,448	-	-	2,104	801	-	-	-	-	-	-
BETHLEHEM/BISHOPVILLE	6,864,000	102,862	50,000	-	33,464	33,464	-	-	-	-	-	-
BETHLEHEM/HARTSVILLE	1,267,500	166,881	-	-	13,435	13,435	-	-	-	-	-	-
BEULAH	364,000	9,426	-	-	4,492	4,492	-	-	-	-	-	-
CENTENARY	477,000	-	-	-	12,363	12,363	-	-	-	-	-	-
CLARK	765,000	3,100	-	-	10,216	8,292	-	-	-	-	-	-
CONCORD	185,000	1,868	-	-	3,008	3,008	-	-	-	-	-	-
DALZELL	1,631,700	39,135	-	-	12,786	12,786	-	-	-	-	-	-
EBENEZER/LAMAR	300,000	63,200	-	-	3,116	519	-	-	-	-	-	-
EBENEZER/RUBY CHARGE	440,000	7,940	-	-	3,547	1,749	-	-	-	-	-	-
ELIM	500,000	-	-	-	5,524	5,524	-	-	100	-	-	-
EMMANUEL/EAST CAMDEN	746,200	-	-	-	7,305	3,044	-	-	-	-	-	-
EMMANUEL/SUMTER	3,033,900	21,205	-	-	17,268	11,000	-	-	-	-	-	-
EPWORTH	754,500	151,400	-	-	7,599	7,599	-	-	-	-	-	-
FIRST/CAMDEN	1,703,000	-	630,000	1,500	15,067	15,067	-	-	-	-	-	-
FIRST/CHERAW	6,142,000	184,722	-	-	50,217	50,217	-	-	465	-	-	-
FORK CREEK	835,000	100,000	-	-	8,901	8,901	-	-	-	-	-	-
FRIENDSHIP	195,000	35,250	-	-	3,447	3,447	-	-	-	-	-	-
GOOD HOPE WESLEY CHAPEL	1,137,000	118,424	-	-	9,045	9,045	-	-	-	-	-	-
HEBRON/ASBURY CHARGE	707,800	93,400	-	-	7,016	7,016	-	-	-	-	-	-
HEBRON/MCBEE CHARGE	150,000	60,000	-	-	2,011	2,011	-	-	-	-	-	-
HOPEWELL	700,000	-	130,000	-	4,813	273	-	-	105	-	3	3
INDIAN BRANCH	572,700	34,076	-	-	5,166	5,166	-	-	-	-	-	-
JEFFERSON	1,162,000	230,000	-	-	6,763	3,382	-	-	-	-	-	-
JOHN WESLEY	875,000	35,000	343,635	-	48	-	-	-	-	-	-	-
KELLYBELL	290,000	-	14,700	-	3,414	3,414	-	-	-	-	-	-
KINGSVILLE	355,067	-	-	7,240	5,543	5,543	-	-	-	-	-	-
LAMAR	3,230,400	230,009	-	-	20,878	20,878	-	-	250	-	-	-

HARTSVILLE DISTRICT	TABLE NO. 2 STATISTICAL REPORT											
Church Name	Property and Assets				Apportionments				Other Benevolences			
	Market value of church-owned land, buildings and equipment	Market value of all other church-owned assets	Debt secured by church physical assets	Other debt	Total amount APPORTIONED to the local church for all causes paid to the AC Treasurer	Total amount PAID by the local church for all apportioned causes to AC Treasurer	Total amount APPORTIONED to the local church for all apportioned causes directly paid to the DISTRICT	Total amount PAID by the local church for apportioned causes directly paid to the DISTRICT	Total amount for General Advance Specials remitted to the Annual Conference Treasurer	Total amount for World Service Specials remitted to the Annual Conference Treasurer	Total amount for Annual Conference Advance Specials remitted to the Annual Conference Treasurer	Total amount for the Youth Service Fund remitted to the Annual Conference Treasurer
Name	31	32	33	34	35.a	35.b	36.a	36.b	37	38	39	40
LYTTLETON STREET	8,556,000	497,541	-	8,803	102,660	102,660	-	-	1,530	-	-	-
MCBEE	908,400	50,000	-	-	3,549	3,549	-	-	-	-	-	-
MCLEOD CHAPEL	381,000	-	-	-	4,153	4,153	-	-	-	-	-	-
MECHANICSVILLE	1,334,500	12,000	220,000	-	18,018	18,018	-	-	-	-	-	-
MT BEULAH	1,104,835	-	300,000	-	3,596	3,596	-	-	-	-	-	-
MT CROGHAN	73,800	6,500	-	-	1,312	1,312	-	-	-	-	-	-
MT ELON	300,000	80,000	-	-	3,560	3,560	-	-	-	-	-	-
MT JOSHUA	376,000	-	-	-	1,212	1,212	-	-	-	-	-	-
MT MORIAH	397,000	84,345	-	-	7,640	7,640	-	-	-	-	-	-
MT OLIVET	422,000	44,000	-	-	5,603	5,603	-	-	1,000	-	-	-
MT PROSPECT	305,000	-	-	-	1,524	1,524	-	-	-	-	-	-
MT TABOR	120,000	780	-	-	18	-	-	-	-	-	-	-
MT ZION/BISHOPVILLE	596,000	44,000	237,442	-	5,496	5,665	-	-	-	-	-	-
MT ZION/CHERAW	150,000	-	-	-	2,809	2,809	-	-	-	-	-	-
MT ZION/SUMTER	653,000	39,000	-	-	13,392	13,392	-	-	-	-	-	-
NEW HAVEN	550,000	-	-	-	6,267	1,330	-	-	-	-	-	-
NEW HOPE	300,000	2,000	-	-	3,957	3,957	-	-	-	-	-	-
NEW MARKET	1,200,000	84,000	-	-	6,823	6,824	-	-	-	-	-	-
NEW PROVIDENCE	651,000	30,000	-	-	13,856	8,195	-	-	-	-	-	-
NEWMAN SWAMP	268,000	71,000	-	-	3,749	3,749	-	-	-	-	-	-
ORO	1,090,951	77,800	24,371	-	16,043	16,043	-	-	-	-	-	-
PAGELAND	700,000	7,651	-	-	6,700	6,700	-	-	90	-	-	-
PINE GROVE	1,237,000	66,520	-	-	7,188	7,188	-	-	-	-	-	-
PLEASANT GROVE	466,000	-	-	-	8,305	8,305	-	-	-	-	-	-
PROSPECT	547,000	46,110	-	-	6,273	6,273	-	-	432	-	-	-
ROCKSPRING	355,000	-	-	-	31	-	-	-	-	-	-	-
SALEM	645,800	-	4,850	-	8,238	2,399	-	-	-	-	-	-
SANDY BLUFF	540,000	-	76,000	-	3,893	3,893	-	-	-	-	-	-
SANDY GROVE/BETHUNE	371,000	-	-	-	3,618	1,761	-	-	-	-	-	-
SANDY GROVE/JEFFERSON	375,000	75,000	-	-	3,773	3,773	-	-	-	-	-	-
SANDY GROVE/LAMAR	625,000	3,301	-	-	5,170	5,170	-	-	-	-	-	-
SHEPHERD	660,000	90,000	-	-	3,863	3,863	-	-	-	-	-	-
SHILOH/CHESTERFIELD	1,295,000	205,202	-	-	15,423	15,423	-	-	-	-	-	-
SHILOH/DARLINGTON	550,000	20,150	-	-	12,126	5,220	-	-	-	-	-	-
SHILOH/LUGOFF	272,000	-	-	-	1,352	1,357	-	-	-	-	-	-
SPRINGHILL	171,000	285,600	-	-	5,849	5,860	-	-	-	-	-	-

HARTSVILLE DISTRICT	TABLE NO. 2 STATISTICAL REPORT											
Church Name	Property and Assets				Apportionments				Other Benevolences			
	Market value of church-owned land, buildings and equipment	Market value of all other church-owned assets	Debt secured by church physical assets	Other debt	Total amount APPORTIONED to the local church for all causes paid to the AC Treasurer	Total amount PAID by the local church for all apportioned causes to AC Treasurer	Total amount APPORTIONED to the local church for all apportioned causes directly paid to the DISTRICT	Total amount PAID by the local church for apportioned causes directly paid to the DISTRICT	Total amount for General Advance Specials remitted to the Annual Conference Treasurer	Total amount for World Service Specials remitted to the Annual Conference Treasurer	Total amount for Annual Conference Advance Specials remitted to the Annual Conference Treasurer	Total amount for the Youth Service Fund remitted to the Annual Conference Treasurer
Name	31	32	33	34	35.a	35.b	36.a	36.b	37	38	39	40
ST JAMES/DARLINGTON	1,630,500	5,000	94,617	480	15,471	8,095	-	-	-	-	-	-
ST JAMES/SUMTER	1,175,400	83,616	327,792	-	16,409	9,825	-	-	-	-	-	-
ST JOHN/DARLINGTON	1,200,000	87,000	-	-	15,593	11,131	-	-	-	-	-	-
ST JOHN/LUGOFF	655,257	252,061	31,615	-	46,375	46,375	-	-	-	-	-	-
ST JOHN/REMBERT	387,333	72,896	-	-	7,235	7,235	-	-	-	-	-	-
ST JOHN/SUMTER	2,708,600	87,335	-	-	13,137	6,908	-	-	252	-	-	-
ST LUKE	402,900	120,000	-	-	79,326	79,326	-	-	-	-	250	-
ST MARK/OSWEGO	424,000	72,000	-	-	2,538	2,538	-	-	-	-	-	-
ST MARK/SUMTER(MT ZION)	850,000	100,000	389,000	5,000	22,538	5,919	-	-	-	-	-	-
ST MARKS/SUMTER	1,899,000	150,352	-	-	18,730	4,485	-	-	-	-	-	-
ST MATTHEW/BISHOPVILLE	661,000	132,000	-	-	8,015	8,015	-	-	-	-	-	-
ST MATTHEW/E CAMDEN	477,000	9,628	-	-	10,263	10,263	-	-	-	-	-	-
ST PAUL/CAMDEN	950,000	103,000	434,697	-	13,472	13,472	-	-	-	-	-	-
ST PAUL/CHESTERFIELD	1,231,000	30,252	-	-	17,481	17,481	-	-	-	-	-	-
ST PETER	130,000	-	-	-	13	-	-	-	-	-	-	-
TABERNACLE	278,000	79,381	-	-	4,480	4,480	-	-	-	-	-	-
TRINITY/DARLINGTON	7,235,000	200,963	-	-	49,552	10,287	-	-	475	-	-	-
TRINITY/SUMTER	10,453,565	689,402	22,515	-	101,210	41,644	-	-	12,120	-	-	-
TWITTY	795,000	-	-	-	3,513	3,513	-	-	-	-	-	-
UNION	1,564,700	23,298	-	-	13,508	10,131	-	-	-	-	-	-
UNITY	1,000,000	300,000	60,000	-	17,381	3,451	-	-	-	-	-	-
WESLEY CHAPEL/LYDIA	1,354,000	160,548	-	-	17,276	17,276	-	-	-	-	-	-
WESLEY CHPL/CHSTERFLD	153,000	4,500	-	-	2,749	2,749	-	-	-	-	-	-
WESLEY CHPL/DARLINGTON	350,000	17,189	-	-	8,529	6,000	-	-	-	-	-	-
WESLEY CHPL/JEFFERSON	478,125	85,000	-	-	2,515	2,515	-	-	-	-	-	-
WESLEY MEMORIAL	460,500	-	-	-	4,178	4,178	-	-	-	-	-	-
WESLEY/CHERAW	750,000	87,000	-	-	4,367	3,000	-	-	-	-	-	-
WESLEY/HARTSVILLE	6,495,000	969,343	-	-	48,940	48,940	-	-	448	-	-	-
WILKES CHAPEL	70,000	-	-	-	2,411	1,194	-	-	-	-	-	-
ZION/LAMAR CIRCUIT	231,000	-	-	-	3,494	3,494	-	-	200	-	-	-
ZION/PAGELAND	1,479,000	58,854	-	-	13,934	6,967	-	-	-	-	-	-
ZOAR/CHESTERFIELD	1,557,350	126,380	-	-	12,862	12,862	-	-	346	-	-	-
ZOAR/PAGELAND	520,000	77,372	-	-	4,498	4,498	-	-	-	-	-	-
TOTAL	125,554,383	8,293,659	3,564,652	33,863	1,316,685	1,081,756	-	-	20,728	-	253	203

HARTSVILLE DISTRICT	TABLE NO. 2 STATISTICAL REPORT (continued)											
Church Name	Other Benevolences (continued)				General Special Sunday Offerings						Direct Billing	
	Total amount of all other funds sent to AC Treasurer for conectional mission and ministry	Total Annual Conference Special Sunday Offerings remitted to the Annual Conference Treasurer	Total amount given directly to United Methodist causes (not sent to AC Treasurer)	Total amount given to non-United Methodist benevolent and charitable causes	Human Relations Sunday	One Great Hour of Sharing	Peace with Justice Sunday	Native American Ministries Sunday	World Communion Sunday	U.M. Student Day	Total amount paid by the local church for all direct-billed clergy non-health benefits	Total amount paid by the local church for all direct-billed clergy health benefits
Name	41	42	43	44	45.a	45.b	45.c	45.d	45.e	45.f	46	47
ALDERSGATE	1,779	315	3,065	43,804	-	-	-	-	-	-	13,150	15,600
ANTIOCH	-	-	100	139	-	-	-	-	-	-	2,546	-
ASHLAND	59	900	400	300	-	-	-	-	-	-	-	-
BETHEL/BETHUNE	159	-	804	1,326	-	-	-	-	-	-	2,481	-
BETHEL/CHERAW	200	-	400	200	-	-	-	-	-	-	3,380	2,680
BETHEL/OSWEGO	1,752	6,051	5,464	12,959	10	6	2	-	200	-	15,100	928
BETHEL/RUBY CHARGE	-	-	100	520	-	-	-	-	-	-	2,241	-
BETHEL/WEST DARLINGTON	97	-	-	-	-	-	-	-	-	-	1,671	-
BETHESDA	-	-	-	1,008	-	-	-	-	-	-	1,176	-
BETHEHEM/BISHOPVILLE	1,125	-	7,588	8,151	-	-	-	-	246	-	11,180	10,584
BETHEHEM/HARTSVILLE	867	1,229	-	-	-	-	-	-	-	-	5,287	7,800
BEULAH	94	80	387	-	-	-	-	-	-	-	1,286	-
CENTENARY	125	-	-	650	-	-	-	-	-	-	7,551	6,023
CLARK	137	-	-	-	-	-	-	-	-	-	2,809	3,713
CONCORD	83	-	-	-	-	-	-	-	-	-	-	-
DALZELL	589	-	260	5,035	-	-	-	-	-	-	9,699	5,568
EBENEZER/LAMAR	14	-	-	-	-	-	-	-	-	-	2,032	1,114
EBENEZER/RUBY CHARGE	-	-	1,749	-	-	-	-	-	-	-	1,574	-
ELIM	203	-	1,200	650	-	-	-	-	-	-	2,247	-
EMMANUEL/EAST CAMDEN	134	-	340	100	-	-	-	-	-	-	3,917	2,042
EMMANUEL/SUMTER	-	-	200	300	-	-	-	-	-	-	5,017	3,906
EPWORTH	-	-	900	1,500	-	-	-	-	-	-	-	-
FIRST/CAMDEN	446	-	-	-	-	-	-	-	-	-	12,920	4,469
FIRST/CHERAW	-	1,175	-	5,647	32	50	15	45	5	-	10,956	6,952
FORK CREEK	454	242	-	4,500	-	100	-	-	-	-	8,390	231
FRIENDSHIP	95	-	690	575	-	-	-	-	-	-	1,183	-
GOOD HOPE WESLEY CHAPEL	250	-	-	100	-	-	-	-	-	-	10,672	9,276
HEBRON/ASBURY CHARGE	394	545	1,329	2,454	-	-	-	-	-	-	1,759	-
HEBRON/MCBEE CHARGE	56	-	150	100	-	-	-	-	-	-	-	-
HOPEWELL	233	12	-	-	3	3	3	3	3	3	1,123	5,123
INDIAN BRANCH	643	-	500	10,767	-	-	-	-	-	-	-	-
JEFFERSON	50	-	-	964	-	-	-	-	-	-	5,606	3,015
JOHN WESLEY	-	-	-	-	-	-	-	-	-	-	47	403
KELLYBELL	94	-	-	-	-	-	-	-	-	-	1,966	-
KINGSVILLE	100	-	-	500	-	-	-	-	-	-	2,426	2,316
LAMAR	1,677	2,465	2,830	4,486	50	100	-	-	-	100	11,708	11,712

HARTSVILLE DISTRICT	TABLE NO. 2 STATISTICAL REPORT (continued)											
Church Name	Other Benevolences (continued)				General Special Sunday Offerings						Direct Billing	
	Total amount of all other funds sent to AC Treasurer for conectional mission and ministry	Total Annual Conference Special Sunday Offerings remitted to the Annual Conference Treasurer	Total amount given directly to United Methodist causes (not sent to AC Treasurer)	Total amount given to non-United Methodist benevolent and charitable causes	Human Relations Sunday	One Great Hour of Sharing	Peace with Justice Sunday	Native American Ministries Sunday	World Communion Sunday	U.M. Student Day	Total amount paid by the local church for all direct-billed clergy non-health benefits	Total amount paid by the local church for all direct-billed clergy health benefits
Name	41	42	43	44	45.a	45.b	45.c	45.d	45.e	45.f	46	47
ST JAMES/DARLINGTON	250	100	-	2,122	-	-	-	-	-	-	2,929	2,071
ST JAMES/SUMTER	454	-	92	500	-	-	-	-	-	154	10,242	5,568
ST JOHN/DARLINGTON	300	-	-	-	-	-	-	-	-	-	1,821	4,179
ST JOHN/LUGOFF	145	-	5,313	10,453	-	-	-	-	-	-	12,150	9,834
ST JOHN/REMBERT	200	200	-	-	-	-	-	-	-	-	1,791	-
ST JOHN/SUMTER	202	766	256	2,643	35	35	20	72	54	-	9,669	5,568
ST LUKE	3,326	-	5,335	29,100	-	-	-	-	-	-	26,307	10,584
ST MARK/OSWEGO	130	70	-	200	-	-	-	-	-	-	1,323	1,055
ST MARK/SUMTER(MT ZION)	-	-	300	300	-	-	-	-	-	-	-	-
ST MARKS/SUMTER	-	-	449	2,042	-	-	-	-	-	-	9,906	7,674
ST MATTHEW/BISHOPVILLE	222	1,658	6,606	4,690	-	-	-	-	-	-	6,689	3,712
ST MATTHEW/E CAMDEN	434	-	273	1,892	-	-	-	-	-	-	5,983	3,118
ST PAUL/CAMDEN	100	-	200	-	-	-	-	-	-	-	7,638	6,612
ST PAUL/CHESTERFIELD	733	1,176	-	-	-	150	50	-	-	-	18,390	-
ST PETER	-	-	-	-	-	-	-	-	-	-	-	-
TABERNACLE	100	126	-	1,359	-	-	-	-	-	-	6,622	-
TRINITY/DARLINGTON	-	2,395	-	16,614	-	-	-	-	-	50	13,517	13,652
TRINITY/SUMTER	172	6,589	183	33,243	-	-	-	-	-	-	26,973	12,682
TWITTY	97	-	-	-	-	-	-	-	-	-	-	-
UNION	280	-	1,087	1,089	-	-	-	-	-	-	10,265	15,600
UNITY	-	-	-	300	-	-	-	-	-	-	7,574	5,726
WESLEY CHAPEL/LYDIA	758	-	687	3,000	-	-	-	-	-	-	10,566	11,778
WESLEY CHPL/CHSTERFLD	-	-	150	100	-	-	-	-	-	-	1,950	-
WESLEY CHPL/DARLINGTON	-	-	-	-	-	-	-	-	-	-	3,765	5,235
WESLEY CHPL/JEFFERSON	170	-	241	205	-	-	-	-	-	-	2,367	1,169
WESLEY MEMORIAL	116	-	-	1,076	-	-	-	-	-	-	2,507	-
WESLEY/CHERAW	200	-	200	500	-	-	-	-	-	-	318	245
WESLEY/HARTSVILLE	2,853	2,250	-	11,520	-	-	-	50	48	25	12,911	16,894
WILKES CHAPEL	6	-	31	-	-	-	-	-	-	-	1,368	-
ZION/LAMAR CIRCUIT	100	50	-	-	-	-	-	-	-	-	899	-
ZION/PAGELAND	293	-	2,035	7,095	-	-	-	-	-	-	7,392	3,828
ZOAR/CHESTERFIELD	455	245	-	9,548	-	120	493	75	-	-	10,204	8,126
ZOAR/PAGELAND	124	100	-	688	-	-	-	-	-	-	2,688	1,391
TOTAL	34,084	34,686	66,387	282,098	196	657	588	325	872	332	545,054	329,650

HARTSVILLE DISTRICT	TABLE NO. 2 STATISTICAL REPORT (continued)										
Church Name	Pastoral Support					Local Church Expenses					
	Total amount paid in base compensation to the pastor	Total amount paid in base compensation to all associate pastors assigned by the bishop	Total amount paid to/for pastor and associate(s) for housing and utilities and/or related allowances	Total amount paid to pastor and associate(s) for accountable reimbursements	Total amount paid to pastor and associate(s) for any other cash allowances (non accountable)	Total amount paid in salary and benefits for Deacons	Total amount paid in salary and benefits for Diaconal Ministers	Total amount paid in salary and benefits for all other church staff	Total amount spent for local church program expenses	Total amount spent for other local church operating expenses	Total amount paid for principal and interest on indebtedness, loans, mortgages, etc.
Name	48	49	50	51	52	53	54	55	56	57	58
ALDRSGATE	73,470	-	9,633	443	5,894	-	-	169,680	20,327	84,153	70,750
ANTIOCH	13,695	-	-	3,484	-	-	-	8,285	2,884	12,413	-
ASHLAND	6,197	-	1,449	953	500	-	-	1,475	1,241	3,403	-
BETHEL/BETHUNE	9,777	-	-	1,782	-	-	-	8,118	806	7,660	-
BETHEL/CHERAW	15,790	-	2,400	800	-	-	-	18,475	3,600	8,900	-
BETHEL/OSWEGO	38,618	-	7,410	5,069	-	-	-	44,952	7,772	57,053	-
BETHEL/RUBY CHARGE	3,767	-	1,100	225	-	-	-	-	694	3,536	-
BETHEL/WEST DARLINGTON	11,600	-	-	500	250	-	-	-	-	13,738	-
BETHESDA	7,200	-	2,600	-	-	-	-	-	-	4,900	-
BETHLEHEM/BISHOPVILLE	46,568	-	5,475	5,946	-	-	-	51,095	16,953	67,398	10,000
BETHLEHEM/HARTSVILLE	24,250	-	1,500	2,889	-	-	-	3,200	7,714	25,889	-
BEULAH	7,197	-	1,400	1,107	-	-	-	2,400	-	8,625	-
CENTENARY	31,700	-	3,100	1,700	-	-	-	7,100	4,900	16,600	-
CLARK	16,142	-	3,633	684	-	-	-	18,740	3,985	20,086	-
CONCORD	8,262	-	1,452	1,270	-	-	-	-	480	10,973	-
DALZELL	31,353	-	14,700	5,800	-	-	-	10,742	1,327	22,096	-
EBENEZER/LAMAR	11,700	-	1,000	2,000	-	-	-	4,800	1,600	9,200	-
EBENEZER/RUBY CHARGE	10,933	-	1,000	-	-	-	-	-	1,900	9,145	-
ELIM	14,959	-	1,250	1,413	-	-	-	-	3,660	11,200	-
EMMANUEL/EAST CAMDEN	20,616	-	6,500	3,200	-	-	-	5,000	1,566	8,821	-
EMMANUEL/SUMTER	20,655	-	4,000	1,506	-	-	-	14,300	10,900	25,136	-
EPWORTH	7,254	14,226	1,200	1,788	-	-	-	5,118	5,000	24,352	-
FIRST/CAMDEN	69,484	-	-	4,500	-	-	-	24,000	3,000	7,125	48,759
FIRST/CHERAW	56,300	-	10,000	5,183	-	-	-	75,245	17,449	83,632	-
FORK CREEK	19,301	-	2,400	3,669	2,851	-	-	11,000	-	13,000	-
FRIENDSHIP	10,933	-	7,200	375	-	-	-	-	1,556	6,981	-
GOOD HOPE WESLEY CHAPEL	16,850	-	20,000	-	-	-	-	12,020	1,829	9,472	-
HEBRON/ASBURY CHARGE	18,516	-	7,200	4,555	-	-	-	-	2,000	12,516	-
HEBRON/MCBEE CHARGE	2,518	-	2,518	1,638	-	-	-	-	1,366	3,887	-
HOPEWELL	7,014	600	3,714	150	50	-	-	-	407	13,107	13,268
INDIAN BRANCH	12,823	-	1,000	2,938	-	-	-	-	3,504	24,393	-
JEFFERSON	21,068	-	3,083	3,083	1,098	-	-	-	2,077	15,740	-
JOHN WESLEY	15,300	-	3,600	4,000	-	-	-	6,600	520	12,519	37,503
KELLYBELL	11,500	-	1,100	700	-	-	-	900	700	4,000	7,300
KINGSVILLE	13,700	-	3,100	700	-	-	-	-	3,400	10,600	-
LAMAR	59,629	-	4,000	3,987	-	-	-	25,809	8,174	29,221	-

HARTSVILLE DISTRICT	TABLE NO. 2 STATISTICAL REPORT (continued)										
Church Name	Pastoral Support					Local Church Expenses					
	Total amount paid in base compensation to the pastor	Total amount paid in base compensation to all associate pastors assigned by the bishop	Total amount paid to/for pastor and associate(s) for housing and utilities and/or related allowances	Total amount paid to pastor and associate(s) for accountable reimbursements	Total amount paid to pastor and associate(s) for any other cash allowances (non accountable)	Total amount paid in salary and benefits for Deacons	Total amount paid in salary and benefits for Diaconal Ministers	Total amount paid in salary and benefits for all other church staff	Total amount spent for local church program expenses	Total amount spent for other local church operating expenses	Total amount paid for principal and interest on indebtedness, loans, mortgages, etc.
Name	48	49	50	51	52	53	54	55	56	57	58
LYTTLETON STREET	69,091	-	5,000	5,884	-	-	-	262,788	62,830	174,974	-
MCBEE	2,518	-	-	2,518	-	-	-	-	2,975	8,268	-
MCLEOD CHAPEL	7,656	-	1,650	1,932	-	-	-	1,287	995	7,842	-
MECHANICSVILLE	45,588	-	10,000	-	-	-	-	35,120	5,000	14,000	30,000
MT BEULAH	7,200	-	2,600	2,500	-	-	-	1,700	1,900	8,800	33,000
MT CROGHAN	4,867	-	-	300	-	-	-	-	332	2,670	-
MT ELON	7,202	500	3,714	339	-	-	-	-	2,600	600	-
MT JOSHUA	6,268	-	800	500	-	-	-	-	400	2,075	-
MT MORIAH	15,756	-	5,894	1,390	-	-	-	13,305	2,500	17,612	-
MT OLIVET	19,376	-	2,439	1,104	-	-	-	3,690	830	10,172	-
MT PROSPECT	7,070	-	800	500	-	-	-	-	561	3,200	-
MT TABOR	4,070	-	1,000	780	-	-	-	-	-	4,789	-
MT ZION/BISHOPVILLE	11,952	-	12,500	500	-	-	-	5,405	10,460	15,895	29,495
MT ZION/CHERAW	11,000	-	-	-	-	-	-	1,150	-	4,900	-
MT ZION/SUMTER	20,655	-	1,750	1,360	-	-	-	28,391	5,164	16,851	-
NEW HAVEN	17,465	-	10,561	500	-	-	-	7,500	3,500	3,900	-
NEW HOPE	4,190	-	2,500	2,700	-	-	-	-	1,300	10,000	-
NEW MARKET	15,617	-	1,800	248	-	-	-	-	6,208	29,110	-
NEW PROVIDENCE	45,004	-	7,000	3,000	-	-	-	1,000	1,250	23,100	-
NEWMAN SWAMP	9,332	-	750	1,178	-	-	-	-	800	32,387	-
ORO	45,320	-	2,683	5,933	-	-	-	2,650	7,305	24,021	4,254
PAGELAND	10,547	-	7,000	4,243	-	-	-	-	3,658	12,625	-
PINE GROVE	17,875	-	2,400	2,750	-	-	-	4,700	1,230	13,531	-
PLEASANT GROVE	19,376	-	2,439	2,848	-	-	-	8,420	1,757	24,684	-
PROSPECT	24,250	-	1,500	2,889	-	-	-	2,400	2,526	8,641	-
ROCKSPRING	3,890	-	1,700	1,841	-	-	-	50	1,298	3,336	-
SALEM	27,302	-	7,172	2,850	-	-	-	-	5,345	32,678	5,200
SANDY BLUFF	13,400	-	1,300	-	700	-	-	-	1,100	6,600	5,400
SANDY GROVE/BETHUNE	5,892	-	50	1,809	-	-	-	3,708	1,844	5,167	-
SANDY GROVE/JEFFERSON	7,922	500	3,714	360	250	-	-	-	1,450	12,064	2,646
SANDY GROVE/LAMAR	-	-	15,024	4,000	-	-	-	3,760	1,300	11,687	-
SHEPHERD	8,080	-	-	3,552	-	-	-	6,350	2,169	8,919	-
SHILOH/CHESTERFIELD	45,452	-	10,000	4,012	-	-	-	2,874	8,763	28,345	-
SHILOH/DARLINGTON	30,720	-	4,500	4,766	-	-	-	16,580	1,005	8,856	-
SHILOH/LUGOFF	6,854	-	800	300	-	-	-	-	840	2,450	-
SPRINGHILL	18,768	-	10,927	500	-	-	-	7,500	1,550	3,500	-

HARTSVILLE DISTRICT	TABLE NO. 2 STATISTICAL REPORT (continued)										
Church Name	Pastoral Support					Local Church Expenses					
	Total amount paid in base compensation to the pastor	Total amount paid in base compensation to all associate pastors assigned by the bishop	Total amount paid to/for pastor and associate(s) for housing and utilities and/or related allowances	Total amount paid to pastor and associate(s) for accountable reimbursements	Total amount paid to pastor and associate(s) for any other cash allowances (non accountable)	Total amount paid in salary and benefits for Deacons	Total amount paid in salary and benefits for Diaconal Ministers	Total amount paid in salary and benefits for all other church staff	Total amount spent for local church program expenses	Total amount spent for other local church operating expenses	Total amount paid for principal and interest on indebtedness, loans, mortgages, etc.
Name	48	49	50	51	52	53	54	55	56	57	58
ST JAMES/DARLINGTON	46,048	-	5,421	2,716	-	-	-	19,691	2,772	13,260	17,200
ST JAMES/SUMTER	32,987	-	5,200	5,058	-	-	-	11,421	9,396	25,660	29,309
ST JOHN/DARLINGTON	35,760	-	5,276	5,000	-	-	-	-	12,560	40,729	-
ST JOHN/LUGOFF	67,317	-	7,425	1,142	397	-	-	116,860	15,045	69,372	10,500
ST JOHN/REMBERT	9,399	-	1,950	1,945	-	-	-	4,440	-	9,277	-
ST JOHN/SUMTER	36,436	-	2,400	2,424	-	-	-	23,136	2,958	23,007	-
ST LUKE	87,875	-	27,502	6,123	-	4,532	-	208,885	41,334	198,992	-
ST MARK/OSWEGO	10,531	-	3,982	584	-	-	-	-	405	4,500	-
ST MARK/SUMTER(MT ZION)	55,988	-	15,000	5,300	-	-	-	39,029	8,625	9,142	36,000
ST MARKS/SUMTER	35,500	-	8,500	3,524	-	-	-	24,597	3,652	35,876	-
ST MATTHEW/BISHOPVILLE	26,851	-	4,719	4,128	325	-	-	-	6,283	19,702	-
ST MATTHEW/E CAMDEN	22,013	-	13,100	4,261	-	-	-	16,640	4,347	11,164	-
ST PAUL/CAMDEN	46,540	-	9,500	9,250	-	-	-	6,200	2,000	6,000	50,000
ST PAUL/CHESTERFIELD	39,459	-	4,800	6,000	800	-	-	16,522	8,225	27,530	-
ST PETER	3,971	-	1,118	350	-	-	-	-	685	1,986	-
TABERNACLE	12,444	-	1,800	381	-	-	-	-	800	6,095	-
TRINITY/DARLINGTON	54,800	-	7,200	5,219	-	-	-	84,482	15,540	75,835	-
TRINITY/SUMTER	93,250	-	15,775	1,315	570	53,320	-	248,863	51,676	116,784	9,147
TWITTY	9,420	-	-	100	-	-	-	1,100	-	13,935	-
UNION	39,388	-	5,000	4,360	-	-	-	-	13,575	23,133	-
UNITY	57,295	-	6,455	-	-	-	-	20,000	957	8,500	18,000
WESLEY CHAPEL/LYDIA	42,250	-	3,750	3,000	-	-	-	11,640	8,400	31,605	-
WESLEY CHPL/CHSTERFLD	6,345	-	1,000	1,580	-	-	-	2,700	5,411	8,700	-
WESLEY CHPL/DARLINGTON	26,230	-	5,160	3,655	-	-	-	-	1,184	22,567	-
WESLEY CHPL/JEFFERSON	5,197	500	3,714	-	-	-	-	-	350	5,410	-
WESLEY MEMORIAL	12,100	-	-	-	600	-	-	-	1,800	7,600	-
WESLEY/CHERAW	16,003	-	-	1,024	-	-	-	7,703	-	9,097	7,984
WESLEY/HARTSVILLE	59,666	-	7,000	6,464	-	-	-	116,230	21,100	75,856	-
WILKES CHAPEL	7,300	-	2,100	-	-	-	-	-	1,500	6,000	-
ZION/LAMAR CIRCUIT	6,233	-	500	566	-	-	-	-	4,730	8,219	-
ZION/PAGELAND	31,356	-	7,000	5,381	-	-	-	6,692	3,944	19,187	-
ZOAR/CHESTERFIELD	38,388	-	5,583	3,830	-	-	-	-	8,873	29,994	6,335
ZOAR/PAGELAND	12,720	-	-	902	-	-	-	-	2,373	6,649	-
TOTAL	2,471,224	16,326	469,614	243,505	14,285	57,852	-	1,936,213	556,536	2,271,082	482,050

HARTSVILLE DISTRICT	TABLE NO. 2 STATISTICAL REPORT (cont)		TABLE NO. 3 STATISTICAL REPORT						
	Local Church Expenses (cont)		Received for Annual Budget / Spending Plan						
Church Name	Total amount paid on capital expenditures for building, improvements, and major equipment purchases.	Total amount PAID by the local church on all expenditures (sum of lines 35b + 36b-59)	Number of households giving to the local church	Amount received through pledges	Amount received from non-pledging, but identified givers	Amount received from unidentified givers	Amount received from Interest and Dividends	Amount received from Sale of Church Assets	Amount received through building use fees, contributions, and rentals
Name	59	60	61	62.a	62.b	62.c	62.d	62.e	62.f
ALDRSGATE	-	577,485	374	456,458	15,964	11,733	116	-	530
ANTIOCH	-	51,075	-	-	45,475	508	100	-	-
ASHLAND	-	19,017	10	-	22,596	-	-	-	-
BETHEL/BETHUNE	-	38,657	22	-	57,011	-	-	-	-
BETHEL/CHERAW	-	62,639	-	-	76,675	-	-	-	-
BETHEL/OSWEGO	33,928	267,805	110	-	223,081	4,744	-	-	1,000
BETHEL/RUBY CHARGE	-	13,699	8	-	9,310	4,524	-	-	-
BETHEL/WEST DARLINGTON	-	31,372	14	-	30,611	1,503	-	-	-
BETHESDA	-	17,685	9	-	17,103	-	-	-	-
BETHLEHEM/BISHOPVILLE	-	275,773	200	-	230,751	1,417	1,128	-	625
BETHLEHEM/HARTSVILLE	-	94,060	55	-	101,178	3,438	-	-	-
BEULAH	7,600	34,668	13	-	30,439	5,555	14	-	-
CENTENARY	-	91,812	83	26,059	114,733	301	-	70	-
CLARK	5,600	83,821	73	-	62,615	13,000	-	-	1,200
CONCORD	-	25,528	25	-	29,467	-	-	-	-
DALZELL	-	119,955	62	-	100,414	10,311	-	-	100
EBENEZER/LAMAR	2,500	36,479	27	-	24,954	878	-	-	150
EBENEZER/RUBY CHARGE	-	28,050	-	-	-	29,209	-	-	-
ELIM	-	42,406	40	-	62,034	5,819	2,711	-	-
EMMANUEL/EAST CAMDEN	14,300	69,580	59	-	53,264	-	-	-	1,827
EMMANUEL/SUMTER	9,000	105,920	66	-	72,234	1,748	-	-	1,125
EPWORTH	10,000	78,937	25	-	50,385	-	180	-	-
FIRST/CAMDEN	-	189,770	182	252,632	9,467	-	-	-	-
FIRST/CHERAW	-	323,368	184	247,390	67,960	4,407	12	-	-
FORK CREEK	-	75,039	50	95,600	-	-	-	-	515
FRIENDSHIP	-	33,035	32	-	23,554	-	-	-	300
GOOD HOPE WESLEY CHAPEL	-	89,514	139	113,027	-	-	107	-	13,600
HEBRON/ASBURY CHARGE	-	58,284	50	-	53,491	2,071	540	-	-
HEBRON/MCBEE CHARGE	-	14,244	14	-	14,098	365	-	8,880	-
HOPEWELL	555	45,758	81	-	30,649	2,342	-	-	-
INDIAN BRANCH	400	62,134	36	-	41,463	-	76	-	-
JEFFERSON	7,095	66,261	48	-	53,946	-	-	-	-
JOHN WESLEY	-	80,492	-	42,149	14,241	2,000	-	-	4,800
KELLYBELL	-	31,674	-	-	-	-	-	-	-
KINGSVILLE	-	42,385	25	62,637	1,400	100	-	-	-
LAMAR	71,165	258,241	136	7,950	203,792	1,958	48	-	56,111

HARTSVILLE DISTRICT	TABLE NO. 2 STATISTICAL REPORT (cont)		TABLE NO. 3 STATISTICAL REPORT						
	Local Church Expenses (cont)		Received for Annual Budget / Spending Plan						
Church Name	Total amount paid on capital expenditures for building, improvements, and major equipment purchases.	Total amount PAID by the local church on all expenditures (sum of lines 35b + 36b-59)	Number of households giving to the local church	Amount received through pledges	Amount received from non-pledging, but identified givers	Amount received from unidentified givers	Amount received from Interest and Dividends	Amount received from Sale of Church Assets	Amount received through building use fees, contributions, and rentals
Name	59	60	61	62.a	62.b	62.c	62.d	62.e	62.f
LYTTLETON STREET	-	744,920	440	627,273	137,259	27,134	124	-	-
MCBEE	15,048	37,436	14	-	19,650	50	261	39,600	-
MCLEOD CHAPEL	746	28,975	13	-	27,569	-	3	-	-
MECHANICSVILLE	3,000	178,462	200	-	204,628	11,658	114	-	1,200
MT BEULAH	-	63,333	20	-	-	-	-	-	-
MT CROGHAN	-	9,853	8	-	9,359	1,198	-	-	-
MT ELON	2,300	25,981	35	35,446	-	-	-	-	-
MT JOSHUA	-	11,560	15	-	10,135	-	-	-	-
MT MORIAH	-	68,302	61	-	49,908	8,972	100	-	-
MT OLIVET	-	70,452	22	-	57,048	1,328	-	-	243
MT PROSPECT	-	13,861	24	-	20,140	-	-	-	-
MT TABOR	-	10,639	7	-	-	-	89	-	-
MT ZION/BISHOPVILLE	77,158	176,242	67	-	97,865	1,201	48	1,400	750
MT ZION/CHERAW	-	20,437	18	-	32,936	7,000	-	-	-
MT ZION/SUMTER	6,400	103,818	156	-	81,040	934	242	-	-
NEW HAVEN	-	45,256	12	-	51	500	-	-	2,750
NEW HOPE	-	27,061	22	18,000	5,001	-	-	-	-
NEW MARKET	24,390	93,195	40	-	60,875	-	234	6,812	-
NEW PROVIDENCE	-	108,159	65	89,000	5,500	200	-	-	-
NEWMAN SWAMP	-	49,743	26	-	42,500	4,500	289	-	-
ORO	2,680	143,690	153	-	129,655	-	-	1,031	-
PAGELAND	3,364	48,977	24	-	52,369	1,422	-	-	-
PINE GROVE	4,605	55,595	25	-	71,562	306	-	-	94
PLEASANT GROVE	-	68,767	61	-	66,546	2,027	-	-	100
PROSPECT	1,500	51,830	31	-	64,077	2,575	-	-	-
ROCKSPRING	-	14,155	24	-	18,869	-	75	-	-
SALEM	2,350	90,496	57	72,890	-	-	-	-	900
SANDY BLUFF	-	34,996	36	12,000	-	-	-	-	-
SANDY GROVE/BETHUNE	-	22,369	-	-	22,131	-	53	-	50
SANDY GROVE/JEFFERSON	-	37,783	34	45,013	1,110	-	-	-	-
SANDY GROVE/LAMAR	36,970	82,840	-	-	68,060	1,600	-	-	-
SHEPHERD	-	34,600	35	-	29,155	1,185	-	-	-
SHILOH/CHESTERFIELD	25,354	168,360	105	-	176,310	5,454	4	-	460
SHILOH/DARLINGTON	10,879	93,682	89	51,360	30,698	3,510	-	-	200
SHILOH/LUGOFF	-	12,816	18	12,972	375	125	-	-	-
SPRINGHILL	-	56,939	12	-	70	1,500	-	-	950

HARTSVILLE DISTRICT	TABLE NO. 2 STATISTICAL REPORT (cont)		TABLE NO. 3 STATISTICAL REPORT						
	Local Church Expenses (cont)		Received for Annual Budget / Spending Plan						
Church Name	Total amount paid on capital expenditures for building, improvements, and major equipment purchases.	Total amount PAID by the local church on all expenditures (sum of lines 35b + 36b-59)	Number of households giving to the local church	Amount received through pledges	Amount received from non-pledging, but identified givers	Amount received from unidentified givers	Amount received from Interest and Dividends	Amount received from Sale of Church Assets	Amount received through building use fees, contributions, and rentals
Name	59	60	61	62.a	62.b	62.c	62.d	62.e	62.f
ST JAMES/DARLINGTON	2,200	124,875	185	110,609	25,926	1,005	-	-	-
ST JAMES/SUMTER	-	145,866	112	-	132,815	-	-	-	150
ST JOHN/DARLINGTON	-	116,756	68	-	78,124	4,605	-	-	2,415
ST JOHN/LUGOFF	8,940	381,268	161	212,576	122,869	7,734	897	-	-
ST JOHN/REMBERT	-	36,437	21	-	35,031	-	2,114	2,365	-
ST JOHN/SUMTER	1,582	118,423	72	56,312	48,124	2,257	97	-	5,400
ST LUKE	111,345	840,816	310	515,618	150,934	-	566	-	950
ST MARK/OSWEGO	5,966	31,284	36	-	28,020	788	-	-	-
ST MARK/SUMTER(MT ZION)	1,000	176,603	150	-	173,127	-	-	3,222	27,661
ST MARKS/SUMTER	30,269	166,474	65	-	105,825	3,343	-	-	250
ST MATTHEW/BISHOPVILLE	30,380	123,980	95	-	72,086	7,584	-	-	-
ST MATTHEW/E CAMDEN	-	93,488	95	-	79,058	2,548	-	-	-
ST PAUL/CAMDEN	4,000	161,512	115	-	116,000	41,730	-	-	-
ST PAUL/CHESTERFIELD	43,857	185,173	139	80,152	13,486	3,383	53	4,122	275
ST PETER	-	8,110	14	9,776	-	-	-	-	-
TABERNACLE	350	34,557	17	-	33,723	4,342	13	-	125
TRINITY/DARLINGTON	29,919	329,985	142	238,508	57,375	2,565	-	-	900
TRINITY/SUMTER	415,855	1,140,161	280	638,877	134,183	10,514	2,026	-	1,100
TWITTY	-	28,165	26	-	26,660	1,444	-	-	-
UNION	6,180	130,088	43	-	112,658	2,052	646	-	-
UNITY	950	129,208	20	114,000	4,000	-	-	-	800
WESLEY CHAPEL/LYDIA	6,000	150,710	111	-	146,326	3,000	400	-	-
WESLEY CHPL/CHSTERFLD	1,500	32,185	9	-	-	-	-	-	-
WESLEY CHPL/DARLINGTON	-	73,796	61	-	58,245	1,129	-	-	-
WESLEY CHPL/JEFFERSON	-	21,838	12	30,000	3,400	700	-	-	-
WESLEY MEMORIAL	15,000	44,977	10	-	28,000	2,675	-	-	-
WESLEY/CHERAW	3,300	49,574	13	-	42,387	-	-	-	-
WESLEY/HARTSVILLE	31,454	413,709	126	272,084	52,255	4,406	307	-	-
WILKES CHAPEL	-	19,499	-	-	-	-	-	-	-
ZION/LAMAR CIRCUIT	-	24,991	15	-	23,582	677	14	-	-
ZION/PAGELAND	-	101,170	38	-	78,408	-	6	-	709
ZOAR/CHESTERFIELD	6,482	141,959	95	-	99,238	5,232	405	-	-
ZOAR/PAGELAND	-	32,133	10	-	28,820	1,246	3	-	80
TOTAL	1,135,416	12,051,972	6,887	4,546,368	5,647,490	307,269	14,215	67,502	130,395

HARTSVILLE DISTRICT											
TABLE NO. 3 STATISTICAL REPORT (continued)											
Church Name	Received for Annual Budget/ Spending Plan		Capital Campaign and Other Designated Projects					Institutional Support			
	Amount received through fundraisers and other sources	Total income for annual budget/spending plan	Capital campaigns	Memorials, endowments, and bequests	Other sources and projects	Amount received for Special Sundays, General Advance Specials, World Service Specials, Conference Advance Specials and other forms of directed benevolent (charitable) giving	Total income for designated causes including capital campaign and other special projects	Equitable Compensation Funds received by Church or Pastor	Advance Special, apportioned, and connecional funds received by church	Other grants and financial support from institutional sources	Total income from connecional and other institutional sources outside the local church
Name	62.g	62	63.a	63.b	63.c	63.d	63	64.a	64.b	64.c	64
ALDERSGATE	7,215	492,016	38,815	-	19,190	-	58,005	-	-	-	-
ANTIOCH	22,920	69,003	-	-	-	228	228	-	-	-	-
ASHLAND	-	22,596	-	-	-	900	900	-	-	-	-
BETHEL/BETHUNE	-	57,011	-	-	6,500	-	6,500	-	-	-	-
BETHEL/CHERAW	7,500	84,175	-	-	-	-	-	-	-	-	-
BETHEL/OSWEGO	-	228,825	8,015	26,941	20,000	30,901	85,857	-	-	-	-
BETHEL/RUBY CHARGE	-	13,834	-	1,870	-	-	1,870	-	-	-	-
BETHEL/WEST DARLINGTON	-	32,114	-	35	-	-	35	-	-	-	-
BETHESDA	-	17,103	-	-	-	-	-	-	-	-	-
BETHLEHEM/BISHOPVILLE	-	233,921	27,821	11,757	6,300	9,065	54,943	-	-	-	-
BETHLEHEM/HARTSVILLE	-	104,616	-	2,665	-	-	2,665	-	-	-	-
BEULAH	4,265	40,273	-	2,467	5,550	387	8,404	-	-	-	-
CENTENARY	3,686	144,849	-	3,000	-	520	3,520	-	-	-	-
CLARK	15,176	91,991	-	-	-	-	-	-	-	-	-
CONCORD	-	29,467	-	1,095	-	-	1,095	-	-	-	-
DALZELL	3,476	114,301	-	7,420	1,005	8,256	16,681	-	-	-	-
EBENEZER/LAMAR	11,333	37,315	-	-	-	54	54	-	-	-	-
EBENEZER/RUBY CHARGE	-	29,209	-	-	-	-	-	-	-	-	-
ELIM	-	70,564	-	2,274	-	-	2,274	-	-	-	-
EMMANUEL/EAST CAMDEN	14,623	69,714	-	-	-	83	83	-	-	-	-
EMMANUEL/SUMTER	15,337	90,444	9,614	5,000	-	-	14,614	-	-	1,353	1,353
EPWORTH	-	50,565	-	1,700	-	1,000	2,700	-	-	-	-
FIRST/CAMDEN	22,125	284,224	-	-	-	-	-	-	-	-	-
FIRST/CHERAW	-	319,769	-	2,528	-	480	3,008	-	-	-	-
FORK CREEK	820	96,935	-	6,305	-	2,317	8,622	-	-	-	-
FRIENDSHIP	-	23,854	-	175	-	357	532	-	-	-	-
GOOD HOPE WESLEY CHAPEL	20,000	146,734	-	11,150	-	100	11,250	-	-	30,000	30,000
HEBRON/ASBURY CHARGE	-	56,102	-	4,730	-	1,090	5,820	-	-	-	-
HEBRON/MCBEE CHARGE	-	23,343	-	425	-	134	559	-	-	-	-
HOPEWELL	14,894	47,885	-	-	-	-	-	-	-	-	-
INDIAN BRANCH	-	41,539	-	150	-	530	680	-	-	-	-
JEFFERSON	7,000	60,946	-	-	1,900	1,000	2,900	-	-	-	-
JOHN WESLEY	14,819	78,009	-	-	-	-	-	-	-	-	-
KELLYBELL	-	-	-	-	-	-	-	-	-	-	-
KINGSVILLE	-	64,137	-	-	-	-	-	-	-	-	-
LAMAR	-	269,859	-	10,247	-	-	10,247	-	-	-	-

HARTSVILLE DISTRICT											
TABLE NO. 3 STATISTICAL REPORT (continued)											
Church Name	Received for Annual Budget/ Spending Plan		Capital Campaign and Other Designated Projects					Institutional Support			
	Amount received through fundraisers and other sources	Total income for annual budget/spending plan	Capital campaigns	Memorials, endowments, and bequests	Other sources and projects	Amount received for Special Sundays, General Advance Specials, World Service Specials, Conference Advance Specials and other forms of directed benevolent (charitable) giving	Total income for designated causes including capital campaign and other special projects	Equitable Compensation Funds received by Church or Pastor	Advance Special, apportioned, and connectional funds received by church	Other grants and financial support from institutional sources	Total income from connectional and other institutional sources outside the local church
Name	62.g	62	63.a	63.b	63.c	63.d	63	64.a	64.b	64.c	64
LYTTLETON STREET	-	791,790	-	103,748	113,780	440	217,968	-	-	-	-
MCBEE	-	59,561	-	-	-	-	-	-	-	-	-
MCLEOD CHAPEL	-	27,572	-	749	41	580	1,370	-	-	-	-
MECHANICSVILLE	3,000	220,600	39,000	-	-	-	39,000	-	-	-	-
MT BEULAH	64,000	64,000	-	-	-	-	-	-	-	-	-
MT CROGHAN	-	10,557	-	-	-	-	-	-	-	-	-
MT ELON	-	35,446	-	-	-	-	-	-	283	-	283
MT JOSHUA	-	10,135	-	-	-	91	91	-	-	-	-
MT MORIAH	16,800	75,780	-	-	-	-	-	-	-	-	-
MT OLIVET	-	58,619	-	90	-	4,494	4,584	-	-	-	-
MT PROSPECT	-	20,140	-	-	-	40	40	-	-	-	-
MT TABOR	3,004	3,093	-	-	-	-	-	-	-	-	-
MT ZION/BISHOPVILLE	3,421	104,685	-	-	75,000	-	75,000	-	-	-	-
MT ZION/CHERAW	-	39,936	-	-	-	-	-	-	-	-	-
MT ZION/SUMTER	9,596	91,812	-	50	-	609	659	-	-	-	-
NEW HAVEN	1,500	4,801	-	-	-	-	-	-	-	-	-
NEW HOPE	-	23,000	-	-	-	-	-	-	-	-	-
NEW MARKET	7,787	75,708	3,010	-	-	2,828	5,838	-	-	-	-
NEW PROVIDENCE	4,000	98,700	-	-	-	-	-	-	-	-	-
NEWMAN SWAMP	-	47,289	-	190	-	-	190	-	-	-	-
ORO	12,502	143,188	940	-	-	614	1,554	-	-	2,700	2,700
PAGELAND	-	53,791	-	-	-	-	-	-	-	-	-
PINE GROVE	-	71,962	-	270	-	-	270	-	-	-	-
PLEASANT GROVE	3,064	71,737	8,372	125	-	223	8,720	-	-	-	-
PROSPECT	-	66,652	-	4,525	-	-	4,525	-	-	-	-
ROCKSPRING	-	18,944	-	-	-	-	-	-	-	-	-
SALEM	8,600	82,390	-	-	250	-	250	-	-	-	-
SANDY BLUFF	3,000	15,000	-	-	-	-	-	-	-	-	-
SANDY GROVE/BETHUNE	1,282	23,516	-	315	-	300	615	-	-	-	-
SANDY GROVE/JEFFERSON	-	46,123	-	-	-	-	-	-	-	-	-
SANDY GROVE/LAMAR	14,826	84,486	-	-	-	-	-	-	-	-	-
SHEPHERD	2,934	33,274	-	-	-	-	-	-	-	-	-
SHILOH/CHESTERFIELD	-	182,228	-	3,045	-	220	3,265	-	-	-	-
SHILOH/DARLINGTON	6,174	91,942	-	-	-	-	-	3,040	-	-	3,040
SHILOH/LUGOFF	-	13,472	-	-	-	103	103	-	-	-	-
SPRINGHILL	575	3,095	500	-	-	-	500	-	-	-	-

HARTSVILLE DISTRICT											
TABLE NO. 3 STATISTICAL REPORT (continued)											
Church Name	Received for Annual Budget/ Spending Plan		Capital Campaign and Other Designated Projects					Institutional Support			
	Amount received through fundraisers and other sources	Total income for annual budget/spending plan	Capital campaigns	Memorials, endowments, and bequests	Other sources and projects	Amount received for Special Sundays, General Advance Specials, World Service Specials, Conference Advance Specials and other forms of directed benevolent (charitable) giving	Total income for designated causes including capital campaign and other special projects	Equitable Compensation Funds received by Church or Pastor	Advance Special, apportioned, and connectional funds received by church	Other grants and financial support from institutional sources	Total income from connectional and other institutional sources outside the local church
Name	62.g	62	63.a	63.b	63.c	63.d	63	64.a	64.b	64.c	64
ST JAMES/DARLINGTON	17,953	155,493	-	-	-	-	-	-	-	-	-
ST JAMES/SUMTER	3,165	136,130	-	-	-	306	306	-	-	-	-
ST JOHN/DARLINGTON	20,829	105,973	-	865	-	-	865	-	-	-	-
ST JOHN/LUGOFF	-	344,076	-	5,454	-	2,350	7,804	-	-	-	-
ST JOHN/REMBERT	260	39,770	-	1,685	-	580	2,265	-	-	-	-
ST JOHN/SUMTER	-	112,190	-	3,565	-	1,391	4,956	-	-	550	550
ST LUKE	-	668,068	-	10,407	-	5,335	15,742	-	-	-	-
ST MARK/OSWEGO	4,000	32,808	-	-	-	-	-	-	-	-	-
ST MARK/SUMTER(MT ZION)	11,773	215,783	-	-	-	300	300	-	-	-	-
ST MARKS/SUMTER	2,934	112,352	-	48,110	-	-	48,110	-	-	-	-
ST MATTHEW/BISHOPVILLE	-	79,670	-	-	-	-	-	-	-	-	-
ST MATTHEW/E CAMDEN	15,812	97,418	-	-	-	-	-	-	-	-	-
ST PAUL/CAMDEN	4,000	161,730	-	-	-	-	-	-	-	-	-
ST PAUL/CHESTERFIELD	1,288	102,759	41,565	50,270	-	1,421	93,256	-	-	-	-
ST PETER	-	9,776	-	-	-	-	-	-	-	-	-
TABERNACLE	-	38,203	-	115	-	-	115	-	-	-	-
TRINITY/DARLINGTON	10,832	310,180	-	7,882	-	-	7,882	-	-	-	-
TRINITY/SUMTER	915	787,615	160,550	56,500	131,970	4,349	353,369	-	-	-	-
TWITTY	4,918	33,022	-	1,200	-	150	1,350	-	-	-	-
UNION	8,753	124,109	1,820	605	-	-	2,425	-	-	-	-
UNITY	8,500	127,300	-	-	-	-	-	-	-	-	-
WESLEY CHAPEL/LYDIA	1,000	150,726	-	2,485	-	800	3,285	-	-	-	-
WESLEY CHPL/CHSTERFLD	2,500	2,500	-	-	-	-	-	-	-	-	-
WESLEY CHPL/DARLINGTON	18,498	77,872	-	-	-	-	-	-	-	-	-
WESLEY CHPL/JEFFERSON	-	34,100	-	-	-	-	-	-	-	-	-
WESLEY MEMORIAL	-	30,675	-	-	-	-	-	-	-	-	-
WESLEY/CHERAW	7,500	49,887	-	-	-	325	325	-	-	-	-
WESLEY/HARTSVILLE	505	329,557	-	29,065	31,889	4,321	65,275	-	2,330	-	2,330
WILKES CHAPEL	-	-	-	-	-	-	-	-	-	-	-
ZION/LAMAR CIRCUIT	558	24,831	-	1,145	-	-	1,145	-	-	-	-
ZION/PAGELAND	1,000	80,123	-	15,299	1,673	940	17,912	-	-	-	-
ZOAR/CHESTERFIELD	-	104,875	825	268	12,537	1,403	15,033	-	-	-	-
ZOAR/PAGELAND	100	30,249	3,323	640	330	574	4,867	-	-	-	-
TOTAL	498,847	11,212,086	344,170	450,601	427,915	92,489	1,315,175	3,040	2,613	34,603	40,256

MARION DISTRICT		TABLE NO. 1 STATISTICAL REPORT															
		Church Membership															
Church Name	Total professing members reported at the close of last year	Received this year on Profession of Christian Faith	Restored by affirmation	Correct previous year's reporting errors of total professing membership numbers by addition	Transferred in from other United Methodist churches	Transferred in from non-United Methodist churches	Removed by Charge Conference action	Withdrawn from Professing Membership	Correct previous year's reporting errors of total professing membership numbers by subtraction	Transferred out to other United Methodist churches	Transferred out to non-United Methodist churches	Removed by death	Total professing members reported at the close of this year	Asian	African American/Black	Hispanic/Latino	Native American
Name	1	2.a	2.b	2.c	3	4	5.a	5.b	5.c	6	7	8	9	9.a	9.b	9.c	9.d
AARON TEMPLE	93	3	-	-	-	1	-	-	-	-	-	1	96	-	96	-	-
ANDREW CHAPEL	25	-	-	-	-	-	-	-	-	-	7	-	18	-	18	-	-
ANTIOCH/BENNETTSVILLE	57	-	-	-	-	-	-	-	-	-	-	-	57	-	-	-	-
ANTIOCH/CONWAY	62	-	-	-	-	-	-	-	-	-	-	1	61	-	-	-	-
ASBURY	71	-	-	-	-	-	-	-	-	-	-	1	70	-	70	-	-
AYNOR	396	7	-	-	2	-	-	-	-	-	-	9	396	-	-	-	-
BELIN MEMORIAL	2,500	44	1	-	43	32	-	104	-	7	2	23	2,484	1	3	1	-
BEREA	63	3	-	-	-	-	-	-	-	-	-	2	64	-	-	-	6
BETHEL/BENNETTSVILLE	21	-	-	1	2	1	-	-	-	-	-	1	24	-	-	-	-
BETHEL/GEORGETOWN	77	-	-	-	-	-	-	-	-	-	-	2	75	-	-	-	-
BETHEL/MARION	56	3	-	-	-	-	-	-	-	-	-	-	59	-	59	-	-
BEULAH/DILLON PARISH	35	-	-	-	-	-	-	-	-	-	-	-	35	-	35	-	-
BEULAH/MULLINS CIRCUIT	101	2	-	-	-	-	-	-	-	-	-	1	102	-	102	-	-
BOWLING GREEN	158	-	-	-	-	-	-	-	-	-	-	1	157	-	157	-	-
BOYKIN	77	-	-	-	-	-	-	-	-	2	-	1	74	-	-	-	-
BROWN CHAPEL	105	6	-	-	-	-	-	-	-	-	4	1	106	-	106	-	-
BROWN SWAMP	243	-	-	-	-	-	-	-	-	-	-	3	240	-	1	-	-
CAMP SWAMP	83	7	-	-	-	-	-	-	-	-	-	1	89	-	-	-	-
CENTENARY/CONWAY	127	-	-	-	3	1	-	-	-	2	-	2	127	-	1	-	-
CENTENARY/MARION	25	-	-	-	-	-	-	-	-	-	-	-	25	-	-	-	-
CENTER	61	-	-	-	-	-	-	-	-	-	-	3	58	-	-	-	-
CENTRAL	38	-	-	-	-	-	-	-	-	-	-	3	35	-	-	-	-
CHRIST/BENNETTSVILLE	310	7	-	-	4	6	-	-	-	-	2	2	323	1	-	-	-
CHRIST/CAROLINA FOREST	1,396	21	-	-	2	11	-	-	-	5	7	2	1,416	-	4	3	-
DUNCAN MEMORIAL	698	2	-	-	6	3	-	-	-	3	-	22	684	1	2	-	-
EBENEZER/BENNETTSVILLE	183	-	-	-	-	-	-	-	-	-	-	2	181	-	181	-	-
EBENEZER/LORIS CHARGE	52	-	-	-	-	-	-	4	-	4	-	-	44	-	-	-	-
EBENEZER/MARLBORO CH	150	-	-	-	-	-	-	-	-	-	-	2	148	-	-	-	-
EBENEZER/TATUM	64	-	-	-	-	-	-	-	-	-	-	2	62	-	-	-	-
FIRST/BENNETTSVILLE	529	1	-	-	-	3	-	-	-	3	1	8	521	-	-	-	-
FIRST/CONWAY	880	4	-	-	3	2	-	-	-	3	-	11	875	-	-	-	-
FIRST/LORIS	283	2	-	-	1	-	54	-	-	2	1	4	225	4	-	-	1
FIRST/MARION	591	2	-	-	2	3	-	-	-	1	-	7	590	1	-	-	-

MARION DISTRICT		TABLE NO. 1 STATISTICAL REPORT																
		Church Membership																
Church Name	Total professing members reported at the close of last year	Received this year on Profession of Christian Faith	Restored by affirmation	Correct previous year's reporting errors of total professing membership numbers by addition	Transferred in from other United Methodist churches	Transferred in from non-United Methodist churches	Removed by Charge Conference action	Withdrawn from Professing Membership	Correct previous year's reporting errors of total professing membership numbers by subtraction	Transferred out to other United Methodist churches	Transferred out to non-United Methodist churches	Removed by death	Total professing members reported at the close of this year	Asian	African American/Black	Hispanic/Latino	Native American	
Name	1	2.a	2.b	2.c	3	4	5.a	5.b	5.c	6	7	8	9	9.a	9.b	9.c	9.d	
FIRST/MYRTLE BEACH	1,883	34	-	-	23	13	-	7	-	14	6	22	1,904	8	9	3	-	
FLOYDS	29	-	-	-	-	-	-	-	-	-	-	-	29	-	-	-	-	
HEAVEN GATE	52	-	-	-	-	-	-	-	-	-	-	1	51	-	51	-	-	
HEBRON/TATUM CHARGE	62	-	-	-	-	-	-	-	-	-	-	1	61	-	-	-	-	
HERBERT MEMORIAL	281	1	-	-	-	4	-	5	-	2	9	5	265	-	-	1	-	
HOPEWELL/MULLINS CIRCUIT	41	-	-	-	-	-	-	-	-	-	-	2	39	-	-	-	-	
JOSEPH B BETHEA	68	-	-	-	-	-	-	-	-	-	-	4	64	-	52	-	-	
LAKE VIEW	85	-	-	-	-	-	-	-	-	3	4	2	76	-	-	-	-	
LATTA	241	7	-	-	-	-	-	-	-	2	1	2	243	-	-	-	-	
LEVEL GREEN	69	-	-	-	-	-	-	-	-	-	-	4	65	-	65	-	-	
LITTLE RIVER	581	10	-	-	21	10	23	10	-	4	2	9	574	-	3	3	-	
MACEDONIA	320	-	-	-	4	1	-	-	-	-	-	7	318	2	-	-	-	
MAIN STREET/DILLON	425	2	-	-	-	3	-	-	-	-	-	7	423	-	-	-	-	
MAIN STREET/MCCOLL	196	6	-	-	1	-	-	-	-	-	-	1	202	-	-	-	1	
MANNING CHAPEL	73	-	-	-	-	-	-	-	-	-	-	-	73	-	-	-	-	
MCCOYS CHAPEL	238	4	-	-	-	-	-	-	-	-	-	4	238	-	238	-	-	
MT ANDREW	49	-	-	-	-	-	-	-	-	-	-	2	47	-	-	-	-	
NEW EL BETHEL	99	-	1	-	-	-	-	-	-	-	-	1	99	-	-	-	-	
NEW HOLLY	168	2	-	-	-	-	-	-	-	-	-	9	161	-	161	-	-	
NEW HOPE	47	1	-	-	2	-	-	-	-	-	-	1	49	-	-	-	1	
NICHOLS	113	2	-	-	2	-	-	-	-	-	-	1	116	-	-	-	-	
OAK GROVE/GEORGETOWN	33	-	-	-	-	-	-	-	-	-	-	-	33	-	-	-	-	
OAK GROVE/WALLACE	86	-	-	-	-	-	-	-	-	-	-	4	82	1	-	-	-	
OAKLAND	159	-	-	-	-	-	-	-	-	-	-	-	159	-	-	-	-	
OLD CLIO	62	-	-	-	-	-	-	-	-	-	-	-	62	-	62	-	-	
PARNASSUS	157	-	-	-	-	-	-	-	-	-	-	2	155	-	-	-	-	
PINE GROVE	38	-	-	-	-	-	-	-	-	-	-	-	38	-	-	-	-	
PISGAH	209	10	-	-	6	4	-	-	-	1	-	5	223	-	1	-	-	
PLEASANT GROVE	22	-	6	-	-	-	-	-	-	-	-	-	28	-	28	-	-	
PLEASANT HILL/MULLINS	59	-	-	-	-	-	-	-	-	-	-	-	59	-	-	-	-	
PLEASANT HILL/WALLACE	75	3	-	-	-	-	-	-	-	-	-	2	76	-	2	-	1	
POPLAR	69	5	-	-	-	-	-	-	-	2	-	-	72	-	-	8	-	
REHOBOTH	112	1	-	-	-	-	-	-	-	-	-	2	111	-	-	-	-	

MARION DISTRICT		TABLE NO. 1 STATISTICAL REPORT																
		Church Membership																
Church Name	Total professing members reported at the close of last year	Received this year on Profession of Christian Faith	Restored by affirmation	Correct previous year's reporting errors of total professing membership numbers by addition	Transferred in from other United Methodist churches	Transferred in from non-United Methodist churches	Removed by Charge Conference action	Withdrawn from Professing Membership	Correct previous year's reporting errors of total professing membership numbers by subtraction	Transferred out to other United Methodist churches	Transferred out to non-United Methodist churches	Removed by death	Total professing members reported at the close of this year	Asian	African American/Black	Hispanic/Latino	Native American	
Name	1	2.a	2.b	2.c	3	4	5.a	5.b	5.c	6	7	8	9	9.a	9.b	9.c	9.d	
SALEM	173	1	3	-	-	-	-	-	-	-	-	-	177	-	6	-	-	
SAMPIT	70	1	-	-	1	2	-	-	-	-	-	2	72	-	2	-	-	
SHILOH/BENNETTSVILLE	44	1	-	-	-	1	-	-	-	-	-	5	41	-	-	-	-	
SHILOH/BENNETTSVILLE P	71	-	-	-	-	-	-	-	-	-	-	1	70	-	70	-	-	
SHILOH/MARION	195	-	-	-	-	-	-	-	-	-	-	5	190	-	-	-	-	
SHILOH/MULLINS CIRCUIT	92	-	-	-	-	-	-	-	-	-	-	2	90	-	90	-	-	
SMYRNA/BENNETTSVILLE	120	-	-	-	-	-	-	-	-	2	-	1	117	-	-	-	-	
SMYRNA/BENNETTSVILLE P	55	-	-	-	-	-	-	-	-	-	-	2	53	-	53	-	-	
SOCASTEE	632	18	-	-	5	3	43	2	39	1	-	6	567	-	4	3	-	
SPRINGVILLE	57	1	-	-	-	-	-	-	-	-	-	2	56	-	56	-	-	
ST JAMES	193	4	-	-	-	-	-	-	-	-	-	2	195	-	194	-	-	
ST LUKE	51	-	-	-	-	-	-	-	-	-	-	1	50	-	50	-	-	
ST MICHAEL	47	-	-	-	-	-	-	-	-	-	-	2	45	-	45	-	-	
ST PAUL'S WACCAMAW	741	11	-	-	15	8	-	6	-	9	2	12	746	4	3	4	-	
ST PHILLIP	111	-	-	-	-	-	-	-	-	-	-	1	110	-	110	-	-	
ST STEPHEN	127	1	-	-	-	-	-	-	-	-	-	-	128	-	127	-	-	
SURFSIDE	1,018	22	-	-	13	14	-	4	1	12	1	6	1,043	-	6	10	-	
TRANQUIL	91	2	-	-	-	-	-	-	-	-	-	-	93	-	-	-	-	
TRINITY/ANDREWS	481	11	-	-	3	3	-	-	-	3	1	7	487	-	-	-	-	
TRINITY/BENNETTSVILLE	285	2	-	-	-	-	-	-	-	-	-	9	278	-	276	-	-	
TRINITY/CLIO	148	1	-	-	-	1	-	-	-	-	-	3	147	-	-	-	-	
TRINITY/CONWAY	717	18	3	-	15	14	-	-	-	1	2	8	756	-	3	1	-	
TRINITY/N MYRTLE BEACH	511	17	-	-	12	4	93	-	39	6	-	14	392	-	5	-	-	
UNION/CONWAY	299	-	-	-	-	-	-	-	-	1	-	1	297	-	-	-	-	
UNION/LAKE VIEW	30	-	-	-	-	-	-	-	-	-	-	2	28	-	-	-	-	
WAMPEE	51	1	-	-	1	-	-	-	-	-	-	1	52	-	-	-	-	
WAYNE	324	3	-	-	-	-	-	-	-	-	-	2	323	-	-	-	-	
ZOAN	68	1	-	-	-	-	-	-	-	-	-	1	68	-	-	-	-	
TOTALS	22,613	318	14	1	192	148	213	142	79	95	57	313	22,387	23	2,607	37	10	

MARION DISTRICT		TABLE NO. 1 STATISTICAL REPORT (continued)																
		Church Membership (continued)										Christian Formation Groups						
Church Name	Pacific Islander	White	Multi-Racial	Female	Male	Average attendance at all weekly worship services	Number of persons baptized this year (0-12 Years)	Number of persons baptized this year (ages 13 or older)	Total Baptized Members who have not become Professing Members	Number of other constituents of the church	Total enrolled in confirmation preparation classes this year	Number of CHILDREN in all Christian formation groups and other small group ministries	Number of YOUTH in all Christian formation groups and other small group ministries	Number of YOUNG ADULTS in all Christian formation groups and other small group ministries	Number of OTHER ADULTS in all Christian formation groups and other small group ministries	TOTAL number of persons participating in Christian formation groups	Average weekly attendance (all ages) in Sunday Church school	
Name	9.e	9.f	9.g	9.h	9.i	10	11.a	11.b	12	13	14	15	16	17	18	19	20	
AARON TEMPLE	-	-	-	69	27	80	-	-	4	10	-	22	6	5	32	65	30	
ANDREW CHAPEL	-	-	-	10	8	24	-	-	-	-	-	-	-	-	-	-	-	
ANTIOCH/BENNETTSTVILLE	-	57	-	32	25	38	-	-	-	-	-	10	8	-	5	23	21	
ANTIOCH/CONWAY	-	61	-	33	28	15	-	-	-	-	-	-	-	-	10	10	-	
ASBURY	-	-	-	44	26	45	-	-	-	-	-	13	4	14	39	70	18	
AYNOR	-	396	-	201	195	110	7	4	30	41	-	26	12	14	77	129	47	
BELIN MEMORIAL	-	2,479	-	1,410	1,074	938	23	11	-	-	27	132	214	35	490	871	150	
BEREA	-	58	-	40	24	32	1	3	10	18	1	8	-	4	45	57	10	
BETHEL/BENNETTSTVILLE	-	24	-	17	7	19	-	-	-	-	-	-	2	-	6	8	6	
BETHEL/GEORGETOWN	-	75	-	32	43	28	-	-	-	-	-	-	-	-	27	27	14	
BETHEL/MARION	-	-	-	48	11	35	-	-	-	-	-	4	7	-	17	28	13	
BEULAH/DILLON PARISH	-	-	-	26	9	21	-	-	-	-	-	-	-	-	-	-	5	
BEULAH/MULLINS CIRCUIT	-	-	-	52	50	45	-	-	-	-	-	-	-	-	-	-	-	
BOWLING GREEN	-	-	-	124	33	95	-	-	-	-	-	12	10	2	10	34	22	
BOYKIN	-	74	-	48	26	25	-	-	-	3	-	-	-	-	4	4	17	
BROWN CHAPEL	-	-	-	57	49	45	-	-	-	-	-	2	13	-	12	27	20	
BROWN SWAMP	-	237	2	155	85	71	-	-	13	8	-	5	6	1	30	42	28	
CAMP SWAMP	-	89	-	44	45	50	3	1	-	-	-	5	-	-	20	25	14	
CENTENARY/CONWAY	-	126	-	81	46	65	-	-	20	24	-	6	5	4	13	28	11	
CENTENARY/MARION	-	25	-	15	10	10	-	-	-	-	-	-	-	-	-	-	8	
CENTER	-	58	-	34	24	15	-	-	-	-	-	-	-	-	-	-	8	
CENTRAL	-	35	-	15	20	12	-	-	-	2	-	-	-	-	12	12	12	
CHRIST/BENNETTSTVILLE	-	322	-	195	128	147	8	4	22	26	3	21	36	30	136	223	74	
CHRIST/CAROLINA FOREST	-	1,409	-	820	596	1,025	11	36	36	-	11	159	32	42	467	700	162	
DUNCAN MEMORIAL	-	681	-	414	270	178	4	-	4	20	8	40	12	35	200	287	75	
EBENEZER/BENNETTSTVILLE	-	-	-	120	61	70	1	-	8	3	-	15	8	10	28	61	20	
EBENEZER/LORIS CHARGE	-	44	-	24	20	32	-	-	-	-	-	-	-	-	44	44	-	
EBENEZER/MARLBORO CH	-	148	-	79	69	25	-	-	-	-	-	4	1	-	3	8	14	
EBENEZER/TATUM	-	62	-	52	10	35	-	-	-	-	-	5	10	4	14	33	10	
FIRST/BENNETTSTVILLE	-	521	-	312	209	100	7	-	17	21	-	11	3	10	25	49	31	
FIRST/CONWAY	1	874	-	468	407	237	9	1	100	169	-	104	52	16	352	524	131	
FIRST/LORIS	-	220	-	137	88	90	1	-	3	20	-	15	7	10	45	77	50	
FIRST/MARION	-	589	-	350	240	139	4	1	4	50	-	11	6	11	70	98	62	

MARION DISTRICT		TABLE NO. 1 STATISTICAL REPORT (continued)																
Church Name	Church Membership (continued)											Christian Formation Groups						
	Pacific Islander	White	Multi-Racial	Female	Male	Average attendance at all weekly worship services	Number of persons baptized this year (0-12 Years)	Number of persons baptized this year (ages 13 or older)	Total Baptized Members who have not become Professing Members	Number of other constituents of the church	Total enrolled in confirmation preparation classes this year	Number of CHILDREN in all Christian formation groups and other small group ministries	Number of YOUTH in all Christian formation groups and other small group ministries	Number of YOUNG ADULTS in all Christian formation groups and other small group ministries	Number of OTHER ADULTS in all Christian formation groups and other small group ministries	TOTAL number of persons participating in Christian formation groups	Average weekly attendance (all ages) in Sunday Church school	
Name	9.e	9.f	9.g	9.h	9.i	10	11.a	11.b	12	13	14	15	16	17	18	19	20	
FIRST/MYRTLE BEACH	-	1,877	7	1,012	892	731	14	6	301	103	20	175	95	40	390	700	293	
FLOYDS	-	29	-	18	11	10	-	-	-	-	-	-	-	-	-	-	-	
HEAVEN GATE	-	-	-	27	24	30	-	-	-	-	-	5	5	-	10	20	20	
HEBRON/TATUM CHARGE	-	61	-	53	8	22	-	-	-	5	1	3	-	-	2	5	4	
HERBERT MEMORIAL	-	264	-	144	121	148	1	-	48	22	-	11	12	5	78	106	78	
HOPEWELL/MULLINS CIRCUIT	-	39	-	22	17	14	-	-	-	-	-	-	-	-	7	7	7	
JOSEPH B BETHEA	-	9	3	44	20	15	-	-	-	7	-	-	-	-	-	-	-	
LAKE VIEW	-	76	-	37	39	26	-	-	-	1	-	-	-	-	9	9	9	
LATTA	-	243	-	138	105	99	2	3	26	12	-	32	8	11	41	92	75	
LEVEL GREEN	-	-	-	51	14	30	6	4	-	-	-	6	-	-	17	23	10	
LITTLE RIVER	-	568	-	363	211	358	-	-	17	96	-	175	15	34	242	466	175	
MACEDONIA	-	316	-	175	143	98	-	-	75	-	-	6	4	8	75	93	28	
MAIN STREET/DILLON	1	422	-	213	210	130	2	3	11	-	-	15	10	7	110	142	77	
MAIN STREET/MCCOLL	-	198	3	118	84	80	-	-	3	33	6	35	20	25	123	203	43	
MANNING CHAPEL	-	73	-	47	26	20	-	-	-	4	-	2	4	3	8	17	-	
MCCOYS CHAPEL	-	-	-	145	93	130	-	-	-	-	-	30	6	10	35	81	60	
MT ANDREW	-	47	-	29	18	23	-	-	-	-	-	-	-	-	5	5	5	
NEW EL BETHEL	-	99	-	60	39	20	-	-	-	-	-	-	-	-	10	10	10	
NEW HOLLY	-	-	-	95	66	50	2	-	-	-	-	-	5	5	10	20	15	
NEW HOPE	-	48	-	27	22	16	1	1	7	9	-	6	3	4	19	32	16	
NICHOLS	-	116	-	68	48	26	1	-	-	13	-	-	-	-	17	17	10	
OAK GROVE/GEORGETOWN	-	33	-	18	15	20	4	2	6	11	-	5	5	-	5	15	8	
OAK GROVE/WALLACE	-	81	-	51	31	28	-	-	6	-	-	-	-	-	-	-	22	
OAKLAND	-	159	-	78	81	30	-	-	-	-	-	15	6	2	18	41	15	
OLD CLIO	-	-	-	37	25	38	-	-	-	-	-	-	-	-	3	3	12	
PARNASSUS	-	155	-	85	70	25	-	-	-	5	-	4	1	-	6	11	12	
PINE GROVE	-	38	-	22	16	15	-	-	-	3	-	3	3	3	-	9	8	
PISGAH	-	222	-	165	58	128	4	1	-	-	-	60	27	58	100	245	100	
PLEASANT GROVE	-	-	-	23	5	21	-	-	-	-	-	-	-	-	-	-	9	
PLEASANT HILL/MULLINS	-	59	-	33	26	24	-	-	9	11	1	4	2	3	12	21	12	
PLEASANT HILL/WALLACE	-	73	-	47	29	45	-	-	-	16	-	-	-	-	-	-	45	
POPLAR	-	64	-	46	26	40	-	-	-	9	-	9	3	-	18	30	9	
REHOBOTH	-	111	-	76	35	65	1	-	-	4	-	11	12	14	50	87	40	

MARION DISTRICT		TABLE NO. 1 STATISTICAL REPORT (continued)																
Church Name	Church Membership (continued)											Christian Formation Groups						
	Pacific Islander	White	Multi-Racial	Female	Male	Average attendance at all weekly worship services	Number of persons baptized this year (0-12 Years)	Number of persons baptized this year (ages 13 or older)	Total Baptized Members who have not become Professing Members	Number of other constituents of the church	Total enrolled in confirmation preparation classes this year	Number of CHILDREN in all Christian formation groups and other small group ministries	Number of YOUTH in all Christian formation groups and other small group ministries	Number of YOUNG ADULTS in all Christian formation groups and other small group ministries	Number of OTHER ADULTS in all Christian formation groups and other small group ministries	TOTAL number of persons participating in Christian formation groups	Average weekly attendance (all ages) in Sunday Church school	
Name	9.e	9.f	9.g	9.h	9.i	10	11.a	11.b	12	13	14	15	16	17	18	19	20	
SALEM	1	170	-	117	60	75	1	1	8	16	3	10	5	6	50	71	32	
SAMPIT	-	68	2	60	12	22	3	-	10	-	-	15	6	-	3	24	19	
SHILOH/BENNETTSTVILLE	-	41	-	25	16	21	-	-	-	-	-	-	-	-	-	-	7	
SHILOH/BENNETTSTVILLE P	-	-	-	54	16	55	-	-	-	5	-	5	7	3	14	29	13	
SHILOH/MARION	-	190	-	98	92	83	-	-	8	-	-	15	10	5	50	80	47	
SHILOH/MULLINS CIRCUIT	-	-	-	46	44	80	-	-	-	-	-	-	-	-	-	-	-	
SMYRNA/BENNETTSTVILLE	-	117	-	68	49	48	-	-	-	-	-	8	-	-	13	21	10	
SMYRNA/BENNETTSTVILLE P	-	-	-	37	16	28	-	-	-	-	-	6	-	3	19	28	12	
SOCASTEE	-	560	-	338	229	255	8	2	69	8	7	45	41	20	63	169	78	
SPRINGVILLE	-	-	-	31	25	18	-	-	-	-	-	2	2	1	4	9	8	
ST JAMES	-	1	-	131	64	86	-	-	-	-	-	15	7	4	24	50	36	
ST LUKE	-	-	-	40	10	35	-	-	-	-	-	7	10	15	15	47	15	
ST MICHAEL	-	-	-	30	15	25	-	-	-	-	-	8	-	1	33	42	10	
ST PAUL'S WACCAMAW	-	735	-	400	346	320	3	4	-	42	6	22	20	26	77	145	109	
ST PHILLIP	-	-	-	69	41	72	1	-	-	-	-	-	-	2	15	17	14	
ST STEPHEN	-	1	-	102	26	75	-	-	-	-	1	1	1	1	1	4	25	
SURFSIDE	-	1,027	-	610	433	553	11	1	187	649	19	210	55	15	250	530	93	
TRANQUIL	-	93	-	51	42	29	-	-	-	9	-	3	5	2	32	42	24	
TRINITY/ANDREWS	-	487	-	256	231	132	8	2	32	40	14	43	43	-	70	156	66	
TRINITY/BENNETTSTVILLE	-	2	-	220	58	125	-	-	-	-	-	8	10	10	25	53	50	
TRINITY/CLIO	-	147	-	97	50	42	-	-	2	25	-	8	7	-	37	52	26	
TRINITY/CONWAY	-	752	-	401	355	320	1	2	76	44	17	53	39	-	131	223	125	
TRINITY/N MYRTLE BEACH	-	384	3	230	162	372	6	1	-	-	7	20	10	15	250	295	55	
UNION/CONWAY	-	297	-	177	120	195	5	1	6	50	-	35	12	3	100	150	80	
UNION/LAKE VIEW	-	28	-	19	9	16	-	-	-	-	-	-	-	-	11	11	-	
WAMPEE	-	52	-	33	19	16	-	-	-	2	-	-	-	-	3	3	3	
WAYNE	-	322	1	160	163	68	1	-	1	1	-	5	9	-	52	66	35	
ZOAN	-	68	-	36	32	21	-	-	4	2	-	2	1	-	14	17	12	
TOTALS	3	19,686	21	13,061	9,326	9,638	165	95	1,183	1,672	152	1,788	1,000	611	5,009	8,408	3,314	

MARION DISTRICT	TABLE NO. 1 STATISTICAL REPORT (continued)												
Church Name	Christian Formation Groups (cont)				UMMen		UMWomen		UMVIM		Mission	Community Ministries	
	Number of participants in Vacation Bible School	Number of ongoing classes and other small groups (all ages) in Sunday Church School	Number of ongoing classes and other small groups (all ages) other than Sunday Church School.	Number of short-term classes and groups (all ages)	Membership in United Methodist Men	Amount paid for projects (UMM)	Membership in United Methodist Women	Amount paid for local church and community work (UMW)	Number of UMW/IM teams sent from this local church	Number of persons sent out on UMW/IM teams from this local church	Number of persons engaged in mission	Number of persons served by community ministries for daycare and/or education	Number of persons served by community ministries for outreach, justice, and mercy
Name	21	22	23	24	25.a	25.b	26.a	26.b	27.a	27.b	28	29	30
AARON TEMPLE	50	4	1	2	-	-	12	175	-	-	-	10	300
ANDREW CHAPEL	-	-	-	-	-	-	-	-	-	-	-	-	-
ANTIOCH/BENNETTSTVILLE	24	2	-	1	-	-	6	-	-	-	-	-	43
ANTIOCH/CONWAY	-	-	25	-	20	-	10	-	-	-	25	-	-
ASBURY	55	-	-	-	15	-	16	-	-	-	-	-	-
AYNOR	-	9	4	-	16	-	17	4,070	-	2	19	-	185
BELIN MEMORIAL	220	24	6	8	40	1,000	80	6,065	1	15	119	320	500
BEREA	-	2	3	1	-	-	-	-	-	-	28	-	61
BETHEL/BENNETTSTVILLE	-	1	2	-	-	-	-	-	-	-	-	-	130
BETHEL/GEORGETOWN	-	2	3	4	12	200	10	500	-	-	-	-	-
BETHEL/MARION	-	2	1	2	4	-	20	55	-	-	-	-	-
BEULAH/DILLON PARISH	-	1	-	-	-	-	-	-	-	-	-	-	1
BEULAH/MULLINS CIRCUIT	-	-	-	-	-	-	-	-	-	-	-	-	-
BOWLING GREEN	15	1	-	-	-	-	10	560	-	-	-	-	-
BOYKIN	-	2	-	-	-	-	-	-	-	-	-	-	50
BROWN CHAPEL	22	3	2	-	8	-	-	350	-	-	-	-	5
BROWN SWAMP	50	4	1	2	-	-	19	3,323	-	-	12	-	-
CAMP SWAMP	-	-	-	-	25	-	4	654	-	-	-	-	-
CENTENARY/CONWAY	50	3	2	4	-	-	20	1,500	1	5	20	120	120
CENTENARY/MARION	-	1	-	-	-	-	12	100	-	-	-	-	-
CENTER	-	-	-	-	-	-	-	-	-	-	-	-	-
CENTRAL	-	-	1	12	-	-	-	-	-	-	-	-	-
CHRIST/BENNETTSTVILLE	49	9	4	-	2	2,014	-	989	-	-	45	-	110
CHRIST/CAROLINA FOREST	-	6	3	4	-	-	-	-	-	-	5	-	500
DUNCAN MEMORIAL	70	8	4	3	22	1,200	60	2,400	-	-	20	-	50
EBENEZER/BENNETTSTVILLE	40	2	1	1	-	-	-	175	-	-	-	10	300
EBENEZER/LORIS CHARGE	-	-	-	-	-	-	5	-	-	-	-	-	2,500
EBENEZER/MARLBORO CH	-	3	-	-	-	-	-	-	-	-	-	-	-
EBENEZER/TATUM	18	4	-	1	-	-	8	1,023	-	-	-	-	-
FIRST/BENNETTSTVILLE	50	8	3	2	-	1,900	11	2,146	-	-	50	67	300
FIRST/CONWAY	67	15	19	15	-	-	35	2,340	-	-	204	24	18,231
FIRST/LORIS	50	6	-	40	15	500	17	1,500	-	-	40	25	20
FIRST/MARION	63	7	-	2	28	369	45	100	-	-	20	123	630

MARION DISTRICT	TABLE NO. 1 STATISTICAL REPORT (continued)												
Church Name	Christian Formation Groups (cont)				UMMen		UMWomen		UMVIM		Mission	Community Ministries	
	Number of participants in Vacation Bible School	Number of ongoing classes and other small groups (all ages) in Sunday Church School	Number of ongoing classes and other small groups (all ages) other than Sunday Church School.	Number of short-term classes and groups (all ages)	Membership in United Methodist Men	Amount paid for projects (UMM)	Membership in United Methodist Women	Amount paid for local church and community work (UMW)	Number of UMW/IM teams sent from this local church	Number of persons sent out on UMW/IM teams from this local church	Number of persons engaged in mission	Number of persons served by community ministries for daycare and/or education	Number of persons served by community ministries for outreach, justice, and mercy
Name	21	22	23	24	25.a	25.b	26.a	26.b	27.a	27.b	28	29	30
SALEM	25	2	1	2	7	600	12	-	-	-	-	-	1,200
SAMPIT	38	2	2	3	-	-	-	-	-	-	-	-	-
SHILOH/BENNETTSVILLE	-	1	1	-	8	-	7	-	-	2	-	-	-
SHILOH/BENNETTSVILLE P	20	2	2	2	6	225	12	400	-	-	2	-	200
SHILOH/MARION	-	5	2	2	15	350	13	2,031	-	-	20	-	260
SHILOH/MULLINS CIRCUIT	-	-	-	-	-	-	-	-	-	-	-	-	-
SMYRNA/BENNETTSVILLE	-	2	-	1	12	-	15	-	-	1	-	-	-
SMYRNA/BENNETTSVILLE P	15	2	2	2	9	1,200	8	600	-	-	3	7	150
SOCASTEE	96	10	1	2	20	420	50	3,150	2	11	46	159	44
SPRINGVILLE	8	9	-	-	-	-	-	-	-	-	-	-	-
ST JAMES	50	3	3	2	10	-	12	1,512	-	-	-	-	11
ST LUKE	40	3	2	-	12	500	20	1,000	-	-	-	-	4
ST MICHAEL	-	2	-	-	7	-	11	300	-	-	-	-	-
ST PAUL'S WACCAMAW	80	11	4	8	-	-	108	15,478	-	-	132	-	360
ST PHILLIP	35	2	1	-	-	-	28	1,600	-	-	-	-	-
ST STEPHEN	55	2	1	1	15	500	30	2,000	-	-	-	-	2
SURFSIDE	142	14	10	3	27	19,687	77	1,800	-	-	90	130	3,000
TRANQUIL	-	3	-	1	-	-	-	-	-	-	-	-	25
TRINITY/ANDREWS	46	8	4	2	25	550	17	450	-	-	50	-	2,400
TRINITY/BENNETTSVILLE	95	5	3	1	12	475	35	600	-	-	25	60	175
TRINITY/CLIO	-	3	5	1	14	1,258	-	1,987	-	1	-	-	63
TRINITY/CONWAY	127	14	8	11	36	4,169	92	4,000	-	-	68	60	1,253
TRINITY/N MYRTLE BEACH	35	5	6	7	30	14,340	92	3,832	-	1	-	25	400
UNION/CONWAY	50	8	7	5	20	800	25	2,000	-	-	30	-	200
UNION/LAKE VIEW	-	1	-	-	-	-	-	-	-	-	-	-	85
WAMPEE	21	1	-	-	-	-	-	-	-	-	-	-	-
WAYNE	60	8	-	1	20	1,625	34	1,914	-	-	-	-	-
ZOAN	-	2	2	-	-	-	7	221	-	-	-	-	250
TOTALS	3,364	454	222	196	788	90,347	1,624	108,991	5	66	1,299	1,432	42,414

MARION DISTRICT	TABLE NO. 2 STATISTICAL REPORT											
Church Name	Property and Assets				Apportionments				Other Benevolences			
	Market value of church-owned land, buildings and equipment	Market value of all other church-owned assets	Debt secured by church physical assets	Other debt	Total amount APPORTIONED to the local church for all causes paid to the AC Treasurer	Total amount PAID by the local church for all apportioned causes to AC Treasurer	Total amount APPORTIONED to the local church for all apportioned causes directly paid to the DISTRICT	Total amount PAID by the local church for apportioned causes directly paid to the DISTRICT	Total amount for General Advance Specials remitted to the Annual Conference Treasurer	Total amount for World Service Specials remitted to the Annual Conference Treasurer	Total amount for Annual Conference Advance Specials remitted to the Annual Conference Treasurer	Total amount for the Youth Service Fund remitted to the Annual Conference Treasurer
Name	31	32	33	34	35.a	35.b	36.a	36.b	37	38	39	40
AARON TEMPLE	450,000	10,000	-	-	6,087	6,087	-	-	-	-	-	-
ANDREW CHAPEL	255,000	-	-	-	1,612	1,612	-	-	-	-	-	-
ANTIOCH/BENNETTSTVILLE	304,000	54,000	-	-	4,682	4,682	-	-	-	-	-	-
ANTIOCH/CONWAY	792,100	100,000	-	-	3,000	3,000	-	-	-	-	-	-
ASBURY	322,000	-	-	-	2,342	2,342	-	-	-	-	-	-
AYNOR	3,170,000	167,237	140,521	-	25,637	25,637	-	-	320	-	-	-
BELIN MEMORIAL	11,309,780	1,912,100	2,751,274	-	177,129	177,153	-	-	5,398	-	-	-
BEREA	204,000	11,464	-	-	3,175	3,175	-	-	-	-	-	-
BETHEL/BENNETTSTVILLE	150,000	123,060	-	-	4,664	4,664	-	-	-	-	-	-
BETHEL/GEORGETOWN	487,000	-	-	-	2,894	2,894	-	-	-	-	-	-
BETHEL/MARION	541,193	-	-	-	5,265	3,393	-	-	-	-	-	-
BEULAH/DILLON PARISH	563,000	-	-	-	1,659	1,659	-	-	-	-	-	-
BEULAH/MULLINS CIRCUIT	350,000	-	-	-	2,344	2,344	-	-	-	-	-	-
BOWLING GREEN	554,000	17,000	-	-	4,349	4,349	-	-	-	-	-	-
BOYKIN	785,000	-	-	-	3,867	971	-	-	-	-	-	-
BROWN CHAPEL	429,000	90,000	-	-	3,807	3,809	-	-	-	-	-	-
BROWN SWAMP	305,000	-	20,531	-	14,186	14,186	-	-	730	-	-	-
CAMP SWAMP	941,000	130,539	-	-	4,937	4,937	-	-	-	-	-	-
CENTENARY/CONWAY	900,000	200,000	-	-	11,473	6,461	-	-	75	-	-	-
CENTENARY/MARION	266,000	45,000	-	-	3,550	3,550	-	-	-	-	-	-
CENTER	465,000	105,281	-	-	3,569	3,569	-	-	-	-	-	-
CENTRAL	745,000	-	-	-	3,289	3,289	-	-	-	-	-	-
CHRIST/BENNETTSTVILLE	1,494,000	120,000	-	-	16,068	16,068	-	-	600	-	-	-
CHRIST/CAROLINA FOREST	6,600,000	543,195	-	-	141,365	141,364	-	-	-	-	-	-
DUNCAN MEMORIAL	1,836,013	51,844	-	-	74,784	74,784	-	-	1,225	-	-	-
EBENEZER/BENNETTSTVILLE	350,000	5,000	-	-	6,888	6,888	-	-	-	-	-	-
EBENEZER/LORIS CHARGE	261,000	23,960	-	-	4,149	4,149	-	-	-	-	-	-
EBENEZER/MARLBORO CH	408,000	48,000	-	-	37	-	-	-	-	-	-	-
EBENEZER/TATUM	210,000	90,000	-	-	4,858	4,858	-	-	-	-	-	-
FIRST/BENNETTSTVILLE	7,250,000	250,000	450,000	-	34,485	16,000	-	-	-	-	-	-
FIRST/CONWAY	4,645,181	321,915	1,468,943	42,000	71,410	23,417	-	-	986	-	-	-
FIRST/LORIS	2,100,000	-	46,294	-	24,109	12,644	-	-	25	-	-	-
FIRST/MARION	5,839,380	125,569	-	-	46,860	46,860	-	-	400	-	-	-

MARION DISTRICT	TABLE NO. 2 STATISTICAL REPORT											
Church Name	Property and Assets				Apportionments				Other Benevolences			
	Market value of church-owned land, buildings and equipment	Market value of all other church-owned assets	Debt secured by church physical assets	Other debt	Total amount APPORTIONED to the local church for all causes paid to the AC Treasurer	Total amount PAID by the local church for all apportioned causes to AC Treasurer	Total amount APPORTIONED to the local church for all apportioned causes directly paid to the DISTRICT	Total amount PAID by the local church for apportioned causes directly paid to the DISTRICT	Total amount for General Advance Specials remitted to the Annual Conference Treasurer	Total amount for World Service Specials remitted to the Annual Conference Treasurer	Total amount for Annual Conference Advance Specials remitted to the Annual Conference Treasurer	Total amount for the Youth Service Fund remitted to the Annual Conference Treasurer
Name	31	32	33	34	35.a	35.b	36.a	36.b	37	38	39	40
FIRST/MYRTLE BEACH	13,254,835	1,239,821	-	-	231,909	232,087	-	-	1,325	-	-	-
FLOYDS	250,000	4,783	-	-	15	-	-	-	-	-	-	-
HEAVEN GATE	395,000	90,000	-	-	4,051	4,051	-	-	-	-	-	-
HEBRON/TATUM CHARGE	746,000	67,000	-	-	3,192	3,192	-	-	-	-	-	-
HERBERT MEMORIAL	1,526,923	92,487	-	-	24,974	49,974	-	-	-	-	-	-
HOPEWELL/MULLINS CIRCUIT	151,000	13,000	-	-	2,425	2,425	-	-	-	-	-	-
JOSEPH B BETHEA	760,000	-	72,000	-	6,811	1,592	-	-	-	-	-	-
LAKE VIEW	650,000	60,000	-	-	5,258	5,258	-	-	-	-	-	-
LATTA	3,543,500	141,555	-	-	27,229	27,229	-	-	240	-	-	-
LEVEL GREEN	450,000	5,000	-	-	5,652	5,652	-	-	-	-	-	-
LITTLE RIVER	6,196,886	313,667	1,405,592	-	73,214	73,714	-	-	3,960	-	-	-
MACEDONIA	1,884,675	492,080	-	-	37,849	37,849	-	-	75	-	-	-
MAIN STREET/DILLON	7,576,000	148,331	-	-	43,388	43,388	-	-	1,009	-	175	-
MAIN STREET/MCCOLL	2,243,500	-	-	-	10,417	10,417	-	-	-	-	-	-
MANNING CHAPEL	330,000	11,000	-	-	2,378	2,378	-	-	-	-	-	-
MCGOYS CHAPEL	525,819	-	63,420	-	5,911	5,911	-	-	-	-	-	-
MT ANDREW	150,000	119,245	-	-	4,426	4,426	-	-	-	-	-	-
NEW EL BETHEL	340,000	398,000	-	-	3,990	3,990	-	-	-	-	-	-
NEW HOLLY	312,000	3,000	-	-	2,732	2,732	-	-	-	-	-	-
NEW HOPE	231,610	27,450	-	-	1,606	1,606	-	-	-	-	-	-
NICHOLS	2,166,000	173,711	-	-	7,404	3,702	-	-	-	-	-	-
OAK GROVE/GEORGETOWN	100,000	-	-	-	2,843	2,843	-	-	-	-	-	-
OAK GROVE/WALLACE	654,000	9,264	-	-	3,888	3,888	-	-	-	-	-	-
OAKLAND	256,000	-	-	-	6,436	1,000	-	-	-	-	-	-
OLD CLIO	449,000	-	-	-	1,906	1,906	-	-	-	-	-	-
PARNASSUS	534,000	81,500	-	-	2,946	2,889	-	-	-	-	-	-
PINE GROVE	827,471	14,000	-	-	4,992	2,609	-	-	-	-	-	-
PISGAH	1,800,000	60,000	-	-	13,505	13,505	-	-	-	-	-	-
PLEASANT GROVE	860,000	-	-	-	1,954	1,954	-	-	-	-	-	-
PLEASANT HILL/MULLINS	170,000	13,000	-	-	2,431	2,431	-	-	-	-	-	-
PLEASANT HILL/WALLACE	530,000	9,265	-	-	4,037	4,037	-	-	-	-	-	-
POPLAR	1,190,000	50,000	-	-	8,232	7,321	-	-	80	-	-	-
REHOBOTH	454,500	344,646	-	-	8,132	8,132	-	-	10	-	-	-

MARION DISTRICT	TABLE NO. 2 STATISTICAL REPORT											
Church Name	Property and Assets				Apportionments				Other Benevolences			
	Market value of church-owned land, buildings and equipment	Market value of all other church-owned assets	Debt secured by church physical assets	Other debt	Total amount APPORTIONED to the local church for all causes paid to the AC Treasurer	Total amount PAID by the local church for all apportioned causes to AC Treasurer	Total amount APPORTIONED to the local church for all apportioned causes directly paid to the DISTRICT	Total amount PAID by the local church for apportioned causes directly paid to the DISTRICT	Total amount for General Advance Specials remitted to the Annual Conference Treasurer	Total amount for World Service Specials remitted to the Annual Conference Treasurer	Total amount for Annual Conference Advance Specials remitted to the Annual Conference Treasurer	Total amount for the Youth Service Fund remitted to the Annual Conference Treasurer
Name	31	32	33	34	35.a	35.b	36.a	36.b	37	38	39	40
SALEM	737,900	8,000	-	-	7,860	7,860	-	-	-	-	-	-
SAMPIT	307,000	228,000	-	-	2,353	2,353	-	-	-	-	-	-
SHILOH/BENNETTSVILLE	329,665	6,320	-	-	3,334	3,334	-	-	-	-	-	-
SHILOH/BENNETTSVILLE P	436,520	11,000	54,700	-	2,812	2,812	-	-	-	-	-	-
SHILOH/MARION	1,271,000	237,500	-	-	11,514	11,514	-	-	-	-	-	-
SHILOH/MULLINS CIRCUIT	180,000	-	-	-	2,352	2,352	-	-	-	-	-	-
SMYRNA/BENNETTSVILLE	358,000	36,000	-	-	6,143	6,143	-	-	-	-	-	-
SMYRNA/BENNETTSVILLE P	1,022,400	2,100	-	-	3,408	3,408	-	-	-	-	-	-
SOCASTEE	4,050,560	64,848	116,149	-	47,375	36,441	-	-	-	-	-	-
SPRINGVILLE	240,000	-	-	-	2,275	2,275	-	-	-	-	-	-
ST JAMES	475,000	30,000	-	-	5,936	5,936	-	-	-	-	-	-
ST LUKE	630,000	-	-	-	3,034	3,034	-	-	-	-	-	-
ST MICHAEL	600,000	25,859	-	-	77	-	-	-	-	-	-	-
ST PAUL'S WACCAMAW	6,865,000	86,077	644,210	3,081	58,086	58,086	-	-	1,215	-	-	-
ST PHILLIP	390,000	-	12,000	-	5,577	5,577	-	-	-	-	-	-
ST STEPHEN	807,240	-	-	-	7,309	1,365	-	-	-	-	-	-
SURFSIDE	8,438,000	426,269	690,825	-	71,064	71,064	-	-	1,115	-	-	-
TRANQUIL	495,000	135,339	-	-	5,013	5,013	-	-	-	-	-	-
TRINITY/ANDREWS	3,453	535,013	-	-	26,024	26,024	-	-	1,025	-	-	-
TRINITY/BENNETTSVILLE	895,000	-	228,072	-	13,242	13,242	-	-	-	-	-	-
TRINITY/CLIO	1,183,700	279,800	-	-	12,245	5,147	-	-	470	-	-	-
TRINITY/CONWAY	7,163,356	289,204	-	5,670	63,390	63,390	-	-	3,500	-	-	-
TRINITY/N MYRTLE BEACH	6,111,000	33,401	2,404	-	61,167	61,167	-	-	-	-	-	-
UNION/CONWAY	94,901	72,145	-	33,373	18,866	19,954	-	-	-	-	-	-
UNION/LAKE VIEW	261,000	63,205	-	-	2,787	2,787	-	-	-	-	-	-
WAMPEE	400,000	5,000	-	-	3,321	3,321	-	-	249	-	-	-
WAYNE	916,200	30,237	60,513	-	19,766	10,725	-	-	-	-	-	-
ZOAN	489,000	89,330	-	-	5,169	5,169	-	-	70	-	-	-
TOTALS	151,941,261	11,221,616	8,227,448	84,124	1,756,162	1,644,376	-	-	24,102	-	175	-

MARION DISTRICT	TABLE NO. 2 STATISTICAL REPORT (continued)											
Church Name	Other Benevolences (continued)				General Special Sunday Offerings						Direct Billing	
	Total amount of all other funds sent to AC Treasurer for connecional mission and ministry	Total Annual Conference Special Sunday Offerings remitted to the Annual Conference Treasurer	Total amount given directly to United Methodist causes (not sent to AC Treasurer)	Total amount given to non-United Methodist benevolent and charitable causes	Human Relations Sunday	One Great Hour of Sharing	Peace with Justice Sunday	Native American Ministries Sunday	World Communion Sunday	U.M. Student Day	Total amount paid by the local church for all direct-billed clergy non-health benefits	Total amount paid by the local church for all direct-billed clergy health benefits
Name	41	42	43	44	45.a	45.b	45.c	45.d	45.e	45.f	46	47
AARON TEMPLE	167	-	250	100	-	-	-	-	-	-	2,013	1,514
ANDREW CHAPEL	138	-	-	-	-	-	-	-	-	-	-	-
ANTIOCH/BENNETTSTVILLE	577	190	469	100	-	-	-	-	-	-	2,848	1,392
ANTIOCH/CONWAY	142	357	-	-	-	-	-	-	-	-	-	-
ASBURY	64	-	-	-	-	-	-	-	-	-	-	-
AYNOR	2,686	3,141	-	10,802	-	-	-	-	-	-	11,357	10,584
BELIN MEMORIAL	15,591	8,057	-	17,575	-	-	-	-	-	-	51,549	-
BEREA	-	-	469	215	-	-	-	-	-	-	2,444	1,503
BETHEL/BENNETTSTVILLE	548	-	-	4,028	-	-	-	-	-	-	2,382	1,391
BETHEL/GEORGETOWN	80	-	1,600	11,187	-	-	-	-	-	-	1,650	887
BETHEL/MARION	15	-	-	-	-	-	-	-	-	-	1,820	-
BEULAH/DILLON PARISH	-	-	-	-	-	-	-	-	-	-	1,512	2,340
BEULAH/MULLINS CIRCUIT	64	-	-	-	-	-	-	-	-	-	-	-
BOWLING GREEN	372	125	-	-	20	20	20	20	20	20	3,135	2,656
BOYKIN	27	1,000	-	910	-	-	-	-	-	-	2,858	1,670
BROWN CHAPEL	-	-	100	150	-	-	-	-	-	-	-	-
BROWN SWAMP	1,457	946	-	-	-	-	-	-	-	-	8,769	4,454
CAMP SWAMP	136	-	-	4,476	-	-	-	-	-	-	-	-
CENTENARY/CONWAY	-	-	-	900	-	-	-	-	-	-	7,269	7,800
CENTENARY/MARION	100	-	125	50	-	-	-	-	-	-	-	-
CENTER	98	143	-	274	-	-	-	-	-	-	3,015	4,141
CENTRAL	340	-	-	1,403	-	-	-	-	-	-	-	-
CHRIST/BENNETTSTVILLE	1,996	3,195	5,000	5,750	-	-	-	-	-	-	8,546	4,176
CHRIST/CAROLINA FOREST	7,446	-	220	136,731	-	-	-	-	-	-	35,244	-
DUNCAN MEMORIAL	5,839	2,807	15,279	22,070	-	-	-	-	-	-	17,795	6,786
EBENEZER/BENNETTSTVILLE	-	-	200	75	-	-	-	-	-	-	3,438	2,599
EBENEZER/LORIS CHARGE	114	-	-	-	-	-	-	-	-	-	2,096	1,155
EBENEZER/MARLBORO CH	-	-	200	224	-	-	-	-	-	-	3,811	2,227
EBENEZER/TATUM	864	-	-	-	-	-	-	-	-	-	-	-
FIRST/BENNETTSTVILLE	200	-	2,316	3,584	-	-	-	-	-	-	11,270	12,682
FIRST/CONWAY	699	57	12,331	42,825	-	-	-	-	175	-	12,822	15,600
FIRST/LORIS	1,078	1,245	-	5,200	-	-	-	-	-	-	11,476	15,600
FIRST/MARION	3,257	2,503	-	940	52	73	27	106	18	75	6,093	7,800

MARION DISTRICT	TABLE NO. 2 STATISTICAL REPORT (continued)											
Church Name	Other Benevolences (continued)				General Special Sunday Offerings						Direct Billing	
	Total amount of all other funds sent to AC Treasurer for connecional mission and ministry	Total Annual Conference Special Sunday Offerings remitted to the Annual Conference Treasurer	Total amount given directly to United Methodist causes (not sent to AC Treasurer)	Total amount given to non-United Methodist benevolent and charitable causes	Human Relations Sunday	One Great Hour of Sharing	Peace with Justice Sunday	Native American Ministries Sunday	World Communion Sunday	U.M. Student Day	Total amount paid by the local church for all direct-billed clergy non-health benefits	Total amount paid by the local church for all direct-billed clergy health benefits
Name	41	42	43	44	45.a	45.b	45.c	45.d	45.e	45.f	46	47
FIRST/MYRTLE BEACH	19,602	-	13,348	85,963	-	-	-	-	-	-	19,538	23,400
FLOYDS	-	-	-	-	-	-	-	-	-	-	-	-
HEAVEN GATE	111	-	250	300	-	-	-	-	-	-	-	-
HEBRON/TATUM CHARGE	288	200	-	1,310	-	-	-	-	-	-	-	-
HERBERT MEMORIAL	2,526	-	24,470	9,000	-	-	-	-	-	-	21,016	-
HOPEWELL/MULLINS CIRCUIT	67	185	100	200	-	-	-	-	-	-	1,023	-
JOSEPH B BETHEA	-	63	-	-	-	-	-	-	-	-	-	100
LAKE VIEW	75	-	120	1,323	-	-	-	-	-	-	-	-
LATTA	2,450	2,331	2,449	1,857	-	-	-	-	-	-	9,321	12,168
LEVEL GREEN	-	-	-	-	-	-	-	-	-	-	3,437	2,599
LITTLE RIVER	4,324	-	2,693	44,096	-	-	-	-	171	-	22,467	14,480
MACEDONIA	4,264	8,484	6,000	53,017	-	-	-	-	-	-	11,145	10,424
MAIN STREET/DILLON	500	3,277	1,820	15,903	-	-	-	-	-	-	11,880	11,712
MAIN STREET/MCCOLL	691	1,016	4,431	3,171	-	-	-	-	-	-	8,381	4,566
MANNING CHAPEL	124	352	449	164	-	-	-	-	-	-	-	-
MCCOYS CHAPEL	162	-	-	850	-	-	-	-	-	-	3,504	2,969
MT ANDREW	122	-	787	235	-	-	-	-	-	-	2,408	3,145
NEW EL BETHEL	110	-	10	-	-	-	-	-	-	-	2,373	1,206
NEW HOLLY	75	-	-	-	-	-	-	-	-	-	-	-
NEW HOPE	-	-	80	550	-	-	-	-	-	-	-	-
NICHOLS	277	204	-	1,006	-	-	-	-	-	-	4,357	5,872
OAK GROVE/GEORGETOWN	128	-	-	550	-	-	-	-	-	-	-	-
OAK GROVE/WALLACE	224	-	-	-	-	-	-	-	-	-	-	-
OAKLAND	-	-	882	250	-	-	-	-	-	-	-	-
OLD CLIO	-	-	-	-	-	-	-	-	-	-	-	-
PARNASSUS	81	200	-	500	-	-	-	-	-	-	-	-
PINE GROVE	446	4,152	4,215	400	-	-	-	-	-	-	1,840	1,002
PISGAH	1,151	-	-	-	-	-	-	-	-	-	10,286	10,596
PLEASANT GROVE	79	-	-	-	-	-	-	-	-	-	1,019	-
PLEASANT HILL/MULLINS	67	-	-	-	-	-	-	-	-	-	1,377	1,288
PLEASANT HILL/WALLACE	-	-	1,223	3,143	-	-	-	-	-	-	-	-
POPLAR	162	1,086	500	3,000	-	113	-	-	-	-	2,467	4,963
REHOBOTH	919	1,845	-	4,091	-	-	-	-	-	-	6,831	3,803

MARION DISTRICT	TABLE NO. 2 STATISTICAL REPORT (continued)											
Church Name	Other Benevolences (continued)				General Special Sunday Offerings						Direct Billing	
	Total amount of all other funds sent to AC Treasurer for connectioal mission and ministry	Total Annual Conference Special Sunday Offerings remitted to the Annual Conference Treasurer	Total amount given directly to United Methodist causes (not sent to AC Treasurer)	Total amount given to non-United Methodist benevolent and charitable causes	Human Relations Sunday	One Great Hour of Sharing	Peace with Justice Sunday	Native American Ministries Sunday	World Communion Sunday	U.M. Student Day	Total amount paid by the local church for all direct-billed clergy non-health benefits	Total amount paid by the local church for all direct-billed clergy health benefits
Name	41	42	43	44	45.a	45.b	45.c	45.d	45.e	45.f	46	47
SALEM	531	400	-	1,690	-	-	-	-	-	-	2,885	4,547
SAMPIT	165	-	-	600	-	-	-	-	-	-	-	-
SHILOH/BENNETTSVILLE	192	-	-	2,392	-	-	-	-	-	-	1,615	-
SHILOH/BENNETTSVILLE P	77	-	650	825	-	-	-	-	-	-	-	-
SHILOH/MARION	764	766	-	1,482	-	-	-	-	-	-	-	-
SHILOH/MULLINS CIRCUIT	65	-	-	-	-	-	-	-	-	-	-	-
SMYRNA/BENNETTSVILLE	-	-	1,000	8,909	-	-	-	-	-	-	2,635	-
SMYRNA/BENNETTSVILLE P	94	-	850	300	-	-	-	-	-	-	17,270	10,560
SOCASTEE	445	-	1,371	33,821	-	-	-	-	-	-	11,537	3,542
SPRINGVILLE	63	-	-	-	-	-	-	-	-	-	956	-
ST JAMES	489	-	2,500	500	-	-	-	-	-	-	10,475	11,712
ST LUKE	83	-	-	-	-	-	-	-	-	-	2,521	3,250
ST MICHAEL	-	-	-	-	-	-	-	-	-	-	-	-
ST PAUL'S WACCAMAW	3,875	1,985	-	52,744	-	-	-	-	-	-	11,594	5,104
ST PHILLIP	253	-	-	-	-	-	-	-	-	-	-	-
ST STEPHEN	-	-	-	-	-	-	-	-	-	-	-	-
SURFSIDE	895	8,472	-	31,078	-	-	-	-	-	-	24,579	11,136
TRANQUIL	428	216	500	1,779	-	-	-	-	-	-	3,242	4,370
TRINITY/ANDREWS	3,217	-	6,165	6,759	-	-	-	-	-	-	11,932	5,568
TRINITY/BENNETTSVILLE	1,648	560	-	-	147	137	-	-	138	136	11,832	5,568
TRINITY/CLIO	706	566	632	250	-	265	-	10	-	-	6,609	4,065
TRINITY/CONWAY	6,000	-	12,193	11,018	-	-	-	-	-	-	13,311	5,568
TRINITY/N MYRTLE BEACH	3,605	-	620	7,396	-	-	-	-	-	-	13,020	6,030
UNION/CONWAY	518	-	14,200	-	-	-	-	-	-	-	11,189	5,564
UNION/LAKE VIEW	177	186	696	100	-	-	-	-	-	-	-	-
WAMPEE	100	57	-	2,315	-	-	-	-	-	-	7,643	1,155
WAYNE	-	236	255	1,544	-	-	-	-	-	-	8,661	4,657
ZOAN	514	270	370	2,522	-	-	-	-	-	-	4,004	2,227
TOTALS	108,024	60,875	144,388	668,472	219	608	47	136	522	231	537,392	317,873

MARION DISTRICT	TABLE NO. 2 STATISTICAL REPORT (continued)										
Church Name	Pastoral Support					Local Church Expenses					
	Total amount paid in base compensation to the pastor	Total amount paid in base compensation to all associate pastors assigned by the bishop	Total amount paid to/for pastor and associate(s) for housing and utilities and/or related allowances	Total amount paid to pastor and associate(s) for accountable reimbursements	Total amount paid to pastor and associate(s) for any other cash allowances (non accountable)	Total amount paid in salary and benefits for Deacons	Total amount paid in salary and benefits for Diaconal Ministers	Total amount paid in salary and benefits for all other church staff	Total amount spent for local church program expenses	Total amount spent for other local church operating expenses	Total amount paid for principal and interest on indebtedness, loans, mortgages, etc.
Name	48	49	50	51	52	53	54	55	56	57	58
AARON TEMPLE	17,147	-	-	850	-	-	-	5,000	9,500	10,000	-
ANDREW CHAPEL	5,418	-	1,000	1,750	-	-	-	-	-	2,000	-
ANTIOCH/BENNETTSTVILLE	12,144	-	-	1,750	-	-	-	1,200	3,245	10,227	-
ANTIOCH/CONWAY	7,424	-	-	3,720	-	-	-	1,680	498	7,351	-
ASBURY	9,296	-	1,416	650	-	-	-	-	650	6,950	-
AYNOR	50,796	-	4,400	4,520	-	-	-	22,797	18,009	34,828	45,188
BELIN MEMORIAL	72,722	33,865	102,083	20,397	-	-	-	477,070	61,490	327,815	258,232
BEREA	9,725	-	-	783	-	-	-	-	4,310	7,780	-
BETHEL/BENNETTSTVILLE	8,867	-	1,500	764	-	-	-	-	2,627	11,964	-
BETHEL/GEORGETOWN	7,200	-	-	-	-	-	-	-	1,771	6,661	-
BETHEL/MARION	14,000	-	-	150	150	-	-	8,000	1,400	10,984	-
BEULAH/DILLON PARISH	7,030	-	500	-	-	-	-	-	125	2,000	-
BEULAH/MULLINS CIRCUIT	10,850	-	-	3,050	-	-	-	-	600	1,900	-
BOWLING GREEN	11,338	-	1,000	838	-	-	-	238	10,503	9,716	-
BOYKIN	8,867	-	1,500	1,062	-	-	-	-	1,376	15,673	-
BROWN CHAPEL	10,817	-	-	2,200	740	-	-	4,000	2,000	8,200	-
BROWN SWAMP	34,264	-	9,000	2,653	-	-	-	17,342	2,094	22,693	7,946
CAMP SWAMP	16,000	-	-	750	-	-	-	4,360	3,640	15,825	-
CENTENARY/CONWAY	31,308	-	-	1,250	-	-	-	6,240	1,250	13,355	-
CENTENARY/MARION	8,900	-	2,700	3,400	-	-	-	960	1,400	7,300	-
CENTER	10,727	-	1,500	1,500	-	-	-	1,470	571	4,999	-
CENTRAL	10,497	-	4,000	2,140	200	-	-	50	651	4,890	-
CHRIST/BENNETTSTVILLE	37,735	-	4,000	1,250	-	-	-	10,110	9,869	26,986	-
CHRIST/CAROLINA FOREST	73,259	-	23,712	-	-	-	-	551,793	99,578	260,853	-
DUNCAN MEMORIAL	70,000	-	5,000	11,124	-	-	-	128,433	40,000	133,492	-
EBENEZER/BENNETTSTVILLE	17,147	-	-	850	-	-	-	3,750	6,000	10,550	-
EBENEZER/LORIS CHARGE	8,148	-	5,833	788	-	13,873	-	-	3,687	13,167	-
EBENEZER/MARLBORO CH	13,822	-	2,400	1,418	-	-	-	1,530	803	8,275	-
EBENEZER/TATUM	15,050	-	1,750	1,500	-	-	-	-	3,441	9,577	-
FIRST/BENNETTSTVILLE	47,700	-	9,000	4,286	-	-	-	67,780	4,762	84,972	150,000
FIRST/CONWAY	69,478	-	9,000	3,320	-	-	-	191,288	27,177	128,246	279,063
FIRST/LORIS	42,227	-	11,000	4,000	6,500	-	-	29,800	7,000	40,100	6,500
FIRST/MARION	75,056	-	-	2,041	-	-	-	74,810	18,469	100,252	-

MARION DISTRICT	TABLE NO. 2 STATISTICAL REPORT (continued)										
Church Name	Pastoral Support					Local Church Expenses					
	Total amount paid in base compensation to the pastor	Total amount paid in base compensation to all associate pastors assigned by the bishop	Total amount paid to/for pastor and associate(s) for housing and utilities and/or related allowances	Total amount paid to pastor and associate(s) for accountable reimbursements	Total amount paid to pastor and associate(s) for any other cash allowances (non accountable)	Total amount paid in salary and benefits for Deacons	Total amount paid in salary and benefits for Diaconal Ministers	Total amount paid in salary and benefits for all other church staff	Total amount spent for local church program expenses	Total amount spent for other local church operating expenses	Total amount paid for principal and interest on indebtedness, loans, mortgages, etc.
Name	48	49	50	51	52	53	54	55	56	57	58
FIRST/MYRTLE BEACH	78,098	70,408	34,459	12,477	-	-	-	629,932	66,270	235,230	-
FLOYDS	6,000	-	-	-	-	-	-	-	-	5,130	-
HEAVEN GATE	12,537	-	2,000	1,950	740	-	-	1,000	500	8,600	-
HEBRON/TATUM CHARGE	10,130	-	1,750	2,900	-	-	-	-	1,544	11,443	-
HERBERT MEMORIAL	48,300	-	6,600	1,110	-	-	-	39,150	12,433	50,413	-
HOPEWELL/MULLINS CIRCUIT	10,500	-	-	3,919	-	-	-	-	315	2,620	-
JOSEPH B BETHEA	11,200	-	5,400	500	-	-	-	400	-	10,100	12,200
LAKE VIEW	15,500	-	-	-	-	-	-	-	-	11,204	-
LATTA	49,440	-	3,000	10,152	-	-	-	31,727	16,658	42,370	-
LEVEL GREEN	17,147	-	-	850	-	-	-	5,000	2,750	9,750	-
LITTLE RIVER	74,366	34,150	7,000	7,396	-	-	-	148,048	22,562	113,939	334,601
MACEDONIA	62,077	-	5,000	3,258	751	-	-	46,366	19,832	63,033	-
MAIN STREET/DILLON	64,806	-	5,800	4,367	500	-	-	116,751	14,486	58,129	-
MAIN STREET/MCCOLL	32,677	-	-	3,135	-	-	-	16,565	6,309	19,674	-
MANNING CHAPEL	2,802	-	2,802	769	-	-	-	-	587	6,158	-
MCCOYS CHAPEL	13,787	-	-	866	-	-	-	-	2,274	12,000	16,300
MT ANDREW	11,414	-	3,000	500	-	-	-	-	759	10,560	-
NEW EL BETHEL	10,400	-	-	758	-	-	-	-	2,088	13,199	-
NEW HOLLY	10,159	-	-	796	-	-	-	-	500	4,000	-
NEW HOPE	3,000	-	-	2,048	255	-	-	-	1,861	2,841	-
NICHOLS	13,194	-	-	2,580	-	-	-	4,500	836	15,321	-
OAK GROVE/GEORGETOWN	6,000	-	-	2,400	-	-	-	-	350	8,000	-
OAK GROVE/WALLACE	10,000	-	-	2,739	-	-	-	-	-	12,121	-
OAKLAND	15,500	-	6,000	-	-	-	-	-	4,109	12,608	-
OLD CLIO	8,628	-	1,416	650	-	-	-	-	260	3,174	-
PARNASSUS	11,850	-	6,000	2,155	-	-	-	-	1,913	8,471	-
PINE GROVE	7,175	-	-	750	100	-	-	3,529	2,100	8,509	-
PISGAH	35,127	-	5,000	2,675	-	-	-	-	6,162	35,882	-
PLEASANT GROVE	6,673	-	-	83	-	-	-	-	500	10,984	-
PLEASANT HILL/MULLINS	7,525	-	-	587	-	-	-	-	1,153	4,214	-
PLEASANT HILL/WALLACE	10,800	-	-	2,734	750	-	-	-	2,853	9,316	-
POPLAR	21,956	-	-	4,200	-	-	-	10,210	4,100	18,695	-
REHOBOTH	24,586	-	1,530	2,662	-	-	-	3,639	3,551	18,600	-

MARION DISTRICT	TABLE NO. 2 STATISTICAL REPORT (continued)										
Church Name	Pastoral Support					Local Church Expenses					
	Total amount paid in base compensation to the pastor	Total amount paid in base compensation to all associate pastors assigned by the bishop	Total amount paid to/for pastor and associate(s) for housing and utilities and/or related allowances	Total amount paid to pastor and associate(s) for accountable reimbursements	Total amount paid to pastor and associate(s) for any other cash allowances (non accountable)	Total amount paid in salary and benefits for Deacons	Total amount paid in salary and benefits for Diaconal Ministers	Total amount paid in salary and benefits for all other church staff	Total amount spent for local church program expenses	Total amount spent for other local church operating expenses	Total amount paid for principal and interest on indebtedness, loans, mortgages, etc.
Name	48	49	50	51	52	53	54	55	56	57	58
SALEM	17,204	-	5,846	3,100	-	-	-	-	400	27,426	-
SAMPIT	6,000	-	-	2,400	-	-	-	-	1,300	5,800	-
SHILOH/BENNETTSVILLE	10,080	-	-	1,248	-	-	-	-	954	12,236	-
SHILOH/BENNETTSVILLE P	11,490	-	1,000	1,368	-	-	-	-	500	5,890	9,000
SHILOH/MARION	37,750	-	1,631	5,464	300	-	-	8,245	4,638	12,632	-
SHILOH/MULLINS CIRCUIT	10,850	-	-	3,050	-	-	-	-	600	1,900	-
SMYRNA/BENNETTSVILLE	16,380	-	-	1,322	-	-	-	-	3,792	15,847	-
SMYRNA/BENNETTSVILLE P	7,531	-	6,000	1,482	-	-	-	-	350	8,000	-
SOCASTEE	41,489	-	14,400	15,116	-	-	-	83,779	25,420	82,804	60,518
SPRINGVILLE	8,173	-	-	150	300	-	-	-	450	4,285	-
ST JAMES	14,614	-	3,000	2,300	740	-	-	13,800	2,000	22,257	-
ST LUKE	14,300	-	-	676	-	-	-	2,500	400	2,000	-
ST MICHAEL	26,749	-	-	-	-	-	-	9,168	800	8,200	575
ST PAUL'S WACCAMAW	70,209	-	25,000	7,065	-	-	-	174,983	31,390	95,740	63,590
ST PHILLIP	11,590	-	2,125	2,000	-	-	-	3,650	-	9,875	4,457
ST STEPHEN	25,116	-	-	-	-	-	-	-	2,000	5,000	-
SURFSIDE	75,109	51,676	38,000	10,540	-	-	-	169,697	44,905	129,380	92,480
TRANQUIL	9,820	-	-	-	-	-	-	1,530	980	6,534	-
TRINITY/ANDREWS	48,428	-	5,000	14,600	13,188	-	-	59,506	8,791	56,123	-
TRINITY/BENNETTSVILLE	41,447	-	10,000	3,625	-	-	-	3,500	2,500	12,999	27,845
TRINITY/CLIO	25,521	-	-	1,318	-	-	-	11,080	5,536	27,345	-
TRINITY/CONWAY	74,380	-	10,620	7,539	1,662	-	-	167,086	44,282	118,927	-
TRINITY/N MYRTLE BEACH	51,512	-	4,500	3,250	-	-	-	131,895	18,455	74,347	101,993
UNION/CONWAY	54,238	-	16,800	1,621	696	-	-	45,937	19,237	26,174	18,462
UNION/LAKE VIEW	8,813	-	-	-	-	-	-	1,250	1,062	9,444	-
WAMPEE	3,600	-	-	-	-	-	-	-	-	5,722	-
WAYNE	29,800	-	8,000	340	-	-	-	34,129	6,839	35,303	8,608
ZOAN	16,391	-	2,200	2,004	-	-	-	1,200	623	5,680	-
TOTALS	2,336,897	190,099	453,173	258,298	27,572	13,873	-	3,589,453	776,315	3,043,739	1,497,558

MARION DISTRICT	TABLE NO. 2 STATISTICAL REPORT (cont)		TABLE NO. 3 STATISTICAL REPORT						
	Local Church Expenses (cont)		Received for Annual Budget / Spending Plan						
Church Name	Total amount paid on capital expenditures for building, improvements, and major equipment purchases.	Total amount PAID by the local church on all expenditures (sum of lines 35b + 36b-5f)	Number of households giving to the local church	Amount received through pledges	Amount received from non-pledging, but identified givers	Amount received from unidentified givers	Amount received from Interest and Dividends	Amount received from Sale of Church Assets	Amount received through building use fees, contributions, and rentals
Name	59	60	61	62.a	62.b	62.c	62.d	62.e	62.f
AARON TEMPLE	-	52,628	75	27,100	3,250	150	-	-	-
ANDREW CHAPEL	-	11,918	10	-	11,323	-	-	-	-
ANTIOCH/BENNETTSTVILLE	500	39,324	32	-	29,161	5,698	-	-	-
ANTIOCH/CONWAY	1,492	25,664	16	-	24,723	-	-	-	-
ASBURY	-	21,368	21	-	-	-	-	-	-
AYNOR	102,946	348,011	101	-	222,301	4,980	15	87,862	500
BELIN MEMORIAL	99,637	1,728,634	917	23,547	1,490,347	54,471	16,463	7,300	22,029
BEREA	11,744	42,148	26	-	34,837	3,241	-	-	-
BETHEL/BENNETTSTVILLE	-	38,735	16	-	49,857	1,260	111	-	-
BETHEL/GEORGETOWN	683	34,613	15	-	42,369	7,949	-	-	-
BETHEL/MARION	3,500	43,412	23	-	32,345	1,500	-	-	-
BEULAH/DILLON PARISH	-	15,166	10	-	-	-	-	-	-
BEULAH/MULLINS CIRCUIT	-	18,808	27	-	-	-	-	-	-
BOWLING GREEN	7,721	52,111	36	-	48,819	-	-	-	-
BOYKIN	-	35,914	20	-	-	31,023	-	-	-
BROWN CHAPEL	500	32,516	-	-	32,650	400	-	-	-
BROWN SWAMP	1,683	128,217	60	-	154,767	-	54	-	-
CAMP SWAMP	6,402	56,526	25	-	56,694	4,319	71	-	-
CENTENARY/CONWAY	16,000	91,908	52	67,333	29,665	4,050	-	-	-
CENTENARY/MARION	-	28,485	13	16,900	6,600	550	89	-	-
CENTER	-	32,007	18	9,994	8,713	3,160	146	-	-
CENTRAL	-	27,460	12	28,123	335	-	26	-	-
CHRIST/BENNETTSTVILLE	5,000	140,281	72	-	136,607	65,000	-	-	-
CHRIST/CAROLINA FOREST	105,329	1,435,529	-	-	1,111,953	-	-	-	90,048
DUNCAN MEMORIAL	48,075	582,709	189	324,196	203,750	2,979	1,781	-	1,175
EBENEZER/BENNETTSTVILLE	-	51,497	-	-	36,650	250	-	-	-
EBENEZER/LORIS CHARGE	-	53,010	46	-	34,350	3,417	30	-	200
EBENEZER/MARLBORO CH	1,375	36,085	16	-	21,889	4,799	1	-	-
EBENEZER/TATUM	9,302	46,342	16	-	37,307	-	161	5,066	-
FIRST/BENNETTSTVILLE	222	414,774	206	208,532	98,281	3,071	-	-	2,088
FIRST/CONWAY	48,770	865,254	407	228,254	223,311	8,850	477	-	470
FIRST/LORIS	66,000	260,395	98	78,000	97,000	4,600	-	-	-
FIRST/MARION	174,049	512,881	180	296,437	35,000	332	330	-	-

MARION DISTRICT	TABLE NO. 2 STATISTICAL REPORT (cont)		TABLE NO. 3 STATISTICAL REPORT						
	Local Church Expenses (cont)		Received for Annual Budget / Spending Plan						
Church Name	Total amount paid on capital expenditures for building, improvements, and major equipment purchases.	Total amount PAID by the local church on all expenditures (sum of lines 35b + 36b-5f)	Number of households giving to the local church	Amount received through pledges	Amount received from non-pledging, but identified givers	Amount received from unidentified givers	Amount received from Interest and Dividends	Amount received from Sale of Church Assets	Amount received through building use fees, contributions, and rentals
Name	59	60	61	62.a	62.b	62.c	62.d	62.e	62.f
FIRST/MYRTLE BEACH	19,405	1,541,542	783	1,308,935	323,369	29,032	-	8,645	-
FLOYDS	-	11,130	12	-	11,322	-	-	-	-
HEAVEN GATE	500	32,539	8	-	30,393	1,000	42	33,645	-
HEBRON/TATUM CHARGE	2,700	35,457	21	-	34,865	1,106	-	-	-
HERBERT MEMORIAL	35,835	300,827	108	196,124	27,930	5,557	22	-	-
HOPEWELL/MULLINS CIRCUIT	5,624	26,978	12	-	25,422	-	-	-	-
JOSEPH B BETHEA	-	41,555	28	-	36,544	6,305	-	-	-
LAKE VIEW	-	33,480	-	-	33,718	-	-	-	-
LATTA	-	211,392	83	139,426	78,140	3,982	6	-	100
LEVEL GREEN	-	47,185	35	-	25,500	2,000	-	-	-
LITTLE RIVER	18,140	926,107	480	455,667	146,696	19,235	69	-	2,196
MACEDONIA	7,325	338,900	113	-	289,683	4,988	74	-	-
MAIN STREET/DILLON	47,332	401,835	149	216,897	114,705	4,041	6	-	2,400
MAIN STREET/MCCOLL	-	111,033	80	-	123,000	2,002	-	-	-
MANNING CHAPEL	2,980	19,565	8	-	14,041	1,976	-	-	-
MCCOYS CHAPEL	-	58,623	58	-	82,306	-	1	-	-
MT ANDREW	-	37,356	16	-	26,522	2,817	633	-	-
NEW EL BETHEL	-	34,134	14	-	12,881	1,031	-	-	6,000
NEW HOLLY	-	18,262	35	-	2,200	-	-	-	-
NEW HOPE	250	12,491	22	-	8,827	5,285	-	-	-
NICHOLS	1,259	53,108	29	-	47,199	2,107	-	-	-
OAK GROVE/GEORGETOWN	-	20,271	13	-	16,300	-	-	-	-
OAK GROVE/WALLACE	-	28,972	15	-	24,900	2,888	3	-	-
OAKLAND	-	40,349	15	-	36,659	3,180	-	-	-
OLD CLIO	-	16,034	8	-	-	-	-	-	-
PARNASSUS	-	34,059	15	-	33,897	6,381	-	-	-
PINE GROVE	-	36,827	15	-	36,113	-	-	-	-
PISGAH	-	120,384	-	-	202,232	-	-	-	-
PLEASANT GROVE	-	21,292	14	-	12,732	-	-	6,302	-
PLEASANT HILL/MULLINS	-	18,642	11	-	18,418	7,523	-	-	-
PLEASANT HILL/WALLACE	2,447	37,303	13	-	28,860	14,362	-	-	-
POPLAR	-	78,853	25	-	53,220	-	-	-	-
REHOBOTH	6,898	87,097	-	-	86,072	2,581	767	-	-

MARION DISTRICT	TABLE NO. 2 STATISTICAL REPORT (cont)		TABLE NO. 3 STATISTICAL REPORT						
	Local Church Expenses (cont)		Received for Annual Budget / Spending Plan						
Church Name	Total amount paid on capital expenditures for building, improvements, and major equipment purchases.	Total amount PAID by the local church on all expenditures (sum of lines 35b + 36b-5f)	Number of households giving to the local church	Amount received through pledges	Amount received from non-pledging, but identified givers	Amount received from unidentified givers	Amount received from Interest and Dividends	Amount received from Sale of Church Assets	Amount received through building use fees, contributions, and rentals
Name	59	60	61	62.a	62.b	62.c	62.d	62.e	62.f
SALEM	-	71,889	33	-	63,460	-	-	-	-
SAMPIT	-	18,618	14	-	17,500	-	6,000	-	8,600
SHILOH/BENNETTSVILLE	2,169	34,220	17	-	26,795	9,905	-	-	-
SHILOH/BENNETTSVILLE P	-	33,612	48	-	38,033	1,000	-	-	-
SHILOH/MARION	6,682	91,868	71	-	120,033	-	39	-	-
SHILOH/MULLINS CIRCUIT	-	18,817	26	-	-	-	-	-	-
SMYRNA/BENNETTSVILLE	3,174	59,202	25	-	43,948	13,062	-	-	-
SMYRNA/BENNETTSVILLE P	-	55,845	25	-	38,826	1,000	-	-	-
SOCASTEE	22,698	433,381	227	212,132	117,186	20,189	-	-	1,354
SPRINGVILLE	-	16,652	32	-	19,050	200	-	-	-
ST JAMES	5,620	95,943	42	-	73,056	1,337	126	-	-
ST LUKE	-	28,764	15	-	-	2,000	-	-	-
ST MICHAEL	-	45,492	23	-	3,500	-	-	-	100
ST PAUL'S WACCAMAW	74,465	677,045	287	453,587	137,767	10,599	1,165	9,250	3,250
ST PHILLIP	15,000	54,527	50	-	31,904	-	13	-	-
ST STEPHEN	300	33,781	25	-	400	-	-	-	-
SURFSIDE	183,191	943,317	414	470,812	107,727	52,654	-	-	2,778
TRANQUIL	3,928	38,340	-	-	39,828	-	-	-	-
TRINITY/ANDREWS	12,700	279,026	107	-	237,543	5,649	11,771	-	675
TRINITY/BENNETTSVILLE	-	135,324	104	50,000	42,000	-	-	-	-
TRINITY/CLIO	-	89,520	56	-	66,024	1,878	-	-	3
TRINITY/CONWAY	52,032	591,508	282	-	518,565	9,132	344	-	1,260
TRINITY/N MYRTLE BEACH	9,971	487,761	236	228,526	139,748	67,828	122	-	5,890
UNION/CONWAY	15,798	250,388	314	-	189,213	11,369	64	-	-
UNION/LAKE VIEW	-	24,515	-	-	22,373	-	-	-	-
WAMPEE	3,583	27,745	26	-	26,731	-	-	-	-
WAYNE	2,140	151,237	71	-	124,571	7,598	4	-	-
ZOAN	-	43,244	-	-	52,984	932	21	-	-
TOTALS	1,275,076	16,969,493	7,563	5,040,522	8,658,285	561,760	41,047	158,070	151,116

MARION DISTRICT	TABLE NO. 3 STATISTICAL REPORT (continued)										
Church Name	Received for Annual Budget/ Spending Plan		Capital Campaign and Other Designated Projects					Institutional Support			
	Amount received through fundraisers and other sources	Total income for annual budget/spending plan	Capital campaigns	Memorials, endowments, and bequests	Other sources and projects	Amount received for Special Sundays, General Advance Specials, World Service Specials, Conference Advance Specials and other forms of directed benevolent (charitable) giving	Total income for designated causes including capital campaign and other special projects	Equitable Compensation Funds received by Church or Pastor	Advance Special, apportioned, and connecional funds received by church	Other grants and financial support from institutional sources	Total income from connecional and other institutional sources outside the local church
Name	62.g	62	63.a	63.b	63.c	63.d	63	64.a	64.b	64.c	64
AARON TEMPLE	4,500	35,000	-	-	-	100	100	-	-	-	-
ANDREW CHAPEL	-	11,323	-	-	-	-	-	-	-	-	-
ANTIOCH/BENNETTSTVILLE	-	34,859	-	-	-	-	-	-	-	-	-
ANTIOCH/CONWAY	-	24,723	-	-	-	-	-	-	-	-	-
ASBURY	1,460	1,460	-	-	-	-	-	-	-	-	-
AYNOR	-	315,658	-	31,040	7,805	-	38,845	-	-	-	-
BELIN MEMORIAL	-	1,614,157	85,100	8,340	-	13,960	107,400	-	-	-	-
BEREA	-	38,078	-	350	734	69	1,153	-	-	-	-
BETHEL/BENNETTSTVILLE	-	51,228	-	-	423	-	423	-	-	500	500
BETHEL/GEORGETOWN	-	50,318	-	-	-	-	-	-	-	-	-
BETHEL/MARION	2,000	35,845	-	-	-	-	-	-	-	-	-
BEULAH/DILLON PARISH	1,000	1,000	-	-	-	-	-	-	-	-	-
BEULAH/MULLINS CIRCUIT	-	-	-	-	-	-	-	-	-	-	-
BOWLING GREEN	-	48,819	250	-	4,285	-	4,535	-	-	-	-
BOYKIN	-	31,023	-	2,510	-	-	2,510	-	-	-	-
BROWN CHAPEL	3,500	36,550	-	-	-	-	-	-	-	-	-
BROWN SWAMP	-	154,821	-	768	1,218	3,547	5,533	-	-	-	-
CAMP SWAMP	-	61,084	-	32,411	-	1,598	34,009	-	-	-	-
CENTENARY/CONWAY	7,000	108,048	-	-	1,000	-	1,000	-	-	500	500
CENTENARY/MARION	-	24,139	-	2,505	600	-	3,105	-	-	-	-
CENTER	-	22,013	-	9,484	-	-	9,484	-	-	-	-
CENTRAL	-	28,484	-	2,120	2,322	470	4,912	-	-	-	-
CHRIST/BENNETTSTVILLE	-	201,607	-	4,865	-	-	4,865	-	-	-	-
CHRIST/CAROLINA FOREST	-	1,202,001	-	-	67,534	-	67,534	-	-	-	-
DUNCAN MEMORIAL	-	533,881	-	79,200	-	-	79,200	-	-	-	-
EBENEZER/BENNETTSTVILLE	7,500	44,400	-	-	-	-	-	-	-	-	-
EBENEZER/LORIS CHARGE	577	38,574	-	-	1,110	-	1,110	33,309	3,067	-	36,376
EBENEZER/MARLBORO CH	2,920	29,609	-	1,325	1,250	-	2,575	-	-	-	-
EBENEZER/TATUM	-	42,534	4,969	4,969	-	-	9,938	-	-	-	-
FIRST/BENNETTSTVILLE	900	312,872	115,896	-	-	-	115,896	-	-	10,000	10,000
FIRST/CONWAY	7,474	468,836	122,717	2,210	14,723	39,854	179,504	-	-	-	-
FIRST/LORIS	5,000	184,600	-	4,100	-	-	4,100	-	-	-	-
FIRST/MARION	-	332,099	29,760	4,110	-	2,507	36,377	-	-	-	-

MARION DISTRICT	TABLE NO. 3 STATISTICAL REPORT (continued)										
Church Name	Received for Annual Budget/ Spending Plan		Capital Campaign and Other Designated Projects					Institutional Support			
	Amount received through fundraisers and other sources	Total income for annual budget/spending plan	Capital campaigns	Memorials, endowments, and bequests	Other sources and projects	Amount received for Special Sundays, General Advance Specials, World Service Specials, Conference Advance Specials and other forms of directed benevolent (charitable) giving	Total income for designated causes including capital campaign and other special projects	Equitable Compensation Funds received by Church or Pastor	Advance Special, apportioned, and connecional funds received by church	Other grants and financial support from institutional sources	Total income from connecional and other institutional sources outside the local church
Name	62.g	62	63.a	63.b	63.c	63.d	63	64.a	64.b	64.c	64
FIRST/MYRTLE BEACH	-	1,669,981	-	-	-	-	-	-	-	-	-
FLOYDS	-	11,322	-	-	-	-	-	-	-	-	-
HEAVEN GATE	2,000	67,080	-	-	-	1,000	1,000	-	-	-	-
HEBRON/TATUM CHARGE	-	35,971	-	415	-	-	415	-	-	-	-
HERBERT MEMORIAL	-	229,633	-	27,016	1,147	-	28,163	-	-	-	-
HOPEWELL/MULLINS CIRCUIT	-	25,422	-	-	-	-	-	-	-	-	-
JOSEPH B BETHEA	4,351	47,200	-	-	-	-	-	-	-	-	-
LAKE VIEW	-	33,718	-	-	-	-	-	-	-	-	-
LATTA	-	221,654	-	8,940	-	-	8,940	-	-	-	-
LEVEL GREEN	8,500	36,000	-	-	-	150	150	-	-	-	-
LITTLE RIVER	-	623,863	314,514	2,974	12,566	4,131	334,185	-	-	-	-
MACEDONIA	-	294,745	-	57,805	19,978	2,854	80,637	-	-	-	-
MAIN STREET/DILLON	13,418	351,467	34,780	21,343	20,592	4,446	81,161	-	-	-	-
MAIN STREET/MCCOLL	-	125,002	-	4,956	-	1,707	6,663	-	-	-	-
MANNING CHAPEL	-	16,017	-	50	-	-	50	-	-	1,500	1,500
MCCOYS CHAPEL	-	82,307	-	-	-	-	-	-	-	-	-
MT ANDREW	-	29,972	-	2,925	-	1,035	3,960	-	-	-	-
NEW EL BETHEL	-	19,912	-	235	-	-	235	-	-	-	-
NEW HOLLY	-	2,200	-	-	-	-	-	-	-	-	-
NEW HOPE	-	14,112	-	700	-	30	730	-	-	-	-
NICHOLS	-	49,306	-	-	-	-	-	-	3,300	-	3,300
OAK GROVE/GEORGETOWN	-	16,300	-	6,000	-	-	6,000	-	-	-	-
OAK GROVE/WALLACE	-	27,791	-	25	-	684	709	-	-	-	-
OAKLAND	-	39,839	-	-	-	-	-	-	-	-	-
OLD CLIO	2,450	2,450	-	-	-	-	-	-	-	-	-
PARNASSUS	-	40,278	-	-	-	-	-	-	-	-	-
PINE GROVE	-	36,113	-	11,746	-	4,215	15,961	-	-	-	-
PISGAH	-	202,232	-	3,184	33,822	2,912	39,918	-	3,500	-	3,500
PLEASANT GROVE	-	19,034	-	-	-	-	-	-	-	-	-
PLEASANT HILL/MULLINS	-	25,941	-	-	-	500	500	-	-	-	-
PLEASANT HILL/WALLACE	-	43,222	-	-	2,103	1,254	3,357	-	-	-	-
POPLAR	-	53,220	-	-	-	2,100	2,100	-	-	-	-
REHOBOTH	-	89,420	-	2,116	-	6,350	8,466	-	-	-	-

MARION DISTRICT	TABLE NO. 3 STATISTICAL REPORT (continued)										
Church Name	Received for Annual Budget/ Spending Plan		Capital Campaign and Other Designated Projects					Institutional Support			
	Amount received through fundraisers and other sources	Total income for annual budget/spending plan	Capital campaigns	Memorials, endowments, and bequests	Other sources and projects	Amount received for Special Sundays, General Advance Specials, World Service Specials, Conference Advance Specials and other forms of directed benevolent (charitable) giving	Total income for designated causes including capital campaign and other special projects	Equitable Compensation Funds received by Church or Pastor	Advance Special, apportioned, and connecional funds received by church	Other grants and financial support from institutional sources	Total income from connecional and other institutional sources outside the local church
Name	62.g	62	63.a	63.b	63.c	63.d	63	64.a	64.b	64.c	64
SALEM	14,000	77,460	-	400	-	-	400	-	-	-	-
SAMPIT	-	32,100	-	6,000	1,200	-	7,200	-	-	-	-
SHILOH/BENNETTSVILLE	-	36,700	-	1,600	-	-	1,600	-	-	-	-
SHILOH/BENNETTSVILLE P	4,550	43,583	-	-	-	-	-	5,364	-	-	5,364
SHILOH/MARION	-	120,072	-	-	-	-	-	-	-	-	-
SHILOH/MULLINS CIRCUIT	-	-	-	-	-	-	-	-	-	-	-
SMYRNA/BENNETTSVILLE	-	57,010	-	50	-	-	50	-	-	-	-
SMYRNA/BENNETTSVILLE P	10,000	49,826	-	-	-	100	100	5,364	-	-	5,364
SOCASTEE	-	350,861	42,233	2,845	6,225	34,864	86,167	-	-	-	-
SPRINGVILLE	7,500	26,750	-	-	-	-	-	-	-	-	-
ST JAMES	22,462	96,981	-	-	-	150	150	-	200	-	200
ST LUKE	-	2,000	-	-	-	-	-	-	-	-	-
ST MICHAEL	-	3,600	-	-	-	-	-	-	-	-	-
ST PAUL'S WACCAMAW	-	615,618	-	1,127,374	-	4,822	1,132,196	-	-	-	-
ST PHILLIP	13,330	45,247	-	-	-	-	-	-	-	-	-
ST STEPHEN	1,500	1,900	-	-	-	-	-	-	-	-	-
SURFSIDE	18,531	652,502	85,489	1,065	-	36,292	122,846	-	-	-	-
TRANQUIL	3,970	43,798	-	9,485	-	775	10,260	-	-	-	-
TRINITY/ANDREWS	-	255,638	-	9,100	-	-	9,100	-	-	-	-
TRINITY/BENNETTSVILLE	36,000	128,000	-	1,500	-	1,118	2,618	-	850	-	850
TRINITY/CLIO	1,174	69,079	-	34,157	4,175	1,665	39,997	-	-	-	-
TRINITY/CONWAY	5,006	534,307	63,572	11,749	-	12,068	87,389	-	-	-	-
TRINITY/N MYRTLE BEACH	4,382	446,496	-	2,100	-	-	2,100	-	-	-	-
UNION/CONWAY	16,812	217,458	-	5,940	16,812	-	22,752	-	-	-	-
UNION/LAKE VIEW	-	22,373	-	-	-	-	-	-	-	-	-
WAMPEE	-	26,731	-	-	-	536	536	-	3,321	-	3,321
WAYNE	-	132,173	-	1,275	-	-	1,275	-	-	-	-
ZOAN	-	53,937	-	550	-	-	550	-	-	-	-
TOTALS	233,767	14,844,567	899,280	1,555,927	221,624	187,863	2,864,694	44,037	14,238	12,500	70,775

ORANGEBURG DISTRICT		TABLE NO. 1 STATISTICAL REPORT																
		Church Membership																
Church Name	Total professing members reported at the close of last year	Received this year on Profession of Christian Faith	Restored by affirmation	Correct previous year's reporting errors of total professing membership numbers by addition	Transferred in from other United Methodist churches	Transferred in from non-United Methodist churches	Removed by Charge Conference action	Withdrawn from Professing Membership	Correct previous year's reporting errors of total professing membership numbers by subtraction	Transferred out to other United Methodist churches	Transferred out to non-United Methodist churches	Removed by death	Total professing members reported at the close of this year	Asian	African American/Black	Hispanic/Latino	Native American	
Name	1	2.a	2.b	2.c	3	4	5.a	5.b	5.c	6	7	8	9	9.a	9.b	9.c	9.d	
ANDREW CHAPEL	155	-	-	-	-	-	-	-	-	-	2	2	151	-	-	-	-	
BARNWELL	494	-	-	-	-	-	-	-	-	-	-	6	488	-	-	-	-	
BETHEL PARK	174	-	-	-	-	1	-	2	-	-	1	3	169	-	-	-	-	
BETHEL/BAMBERG	46	-	-	-	-	1	-	-	-	-	-	1	46	-	46	-	-	
BETHEL/JACKSON	160	-	-	-	-	1	-	-	-	-	-	6	155	-	-	-	-	
BETHEL/PELION	153	-	-	-	1	6	-	-	-	-	-	2	158	1	2	1	2	
BETHEL/ROWESVILLE	47	3	-	-	-	2	-	-	-	-	-	2	50	-	-	-	-	
BETHLEHEM	135	-	-	-	-	-	-	-	-	-	-	-	135	-	135	-	-	
BEULAH	248	8	-	-	6	-	-	-	-	-	-	2	260	-	-	-	-	
BLACKVILLE	48	-	-	-	-	2	-	-	-	-	-	1	49	-	-	-	-	
BRANCHVILLE	119	3	-	-	1	-	-	-	-	-	-	3	120	-	-	-	-	
CALVARY/SWANSEA	199	2	-	-	-	1	-	-	-	2	1	4	195	1	-	-	-	
CAMERON	15	-	-	-	-	-	-	-	-	-	-	-	15	-	-	-	-	
CANAAN/COPE	267	14	2	-	-	-	-	-	-	-	-	3	280	-	280	-	-	
CATTLE CREEK	47	3	-	-	-	-	-	-	-	1	-	-	49	-	-	-	-	
CEDAR GROVE	118	4	-	4	-	-	-	-	-	-	2	3	121	-	121	-	-	
CENTRAL	61	-	-	-	-	-	-	4	3	2	5	1	46	-	46	-	-	
CHARLES WESLEY	44	-	-	-	-	-	-	-	-	-	-	2	42	-	-	-	-	
CLAFLIN	34	-	-	-	-	-	-	-	-	-	-	1	33	-	33	-	-	
CLINTON	168	2	-	-	-	2	-	-	-	-	-	4	168	-	2	-	-	
EAST BETHEL	14	-	-	-	-	-	-	-	-	-	-	-	14	-	-	-	-	
EBENEZER/BOWMAN	83	-	-	-	1	-	-	-	-	-	-	1	83	-	-	-	-	
EBENEZER/ORANGE CIRCUIT	97	-	-	-	-	-	-	-	-	-	-	1	96	-	-	-	-	
EDISTO FORK	1,655	21	-	-	-	-	-	-	-	-	-	9	1,667	-	1,656	8	-	
ELLOREE	183	-	-	-	-	2	-	-	-	-	1	5	179	-	-	-	-	
EUTAWVILLE	132	-	-	-	1	-	-	-	-	-	-	5	128	-	-	-	-	
FOREST CHAPEL	78	-	-	-	-	-	-	-	-	-	-	3	75	-	75	-	-	
FRANKLIN	181	-	-	-	-	-	-	-	-	-	-	-	181	-	181	-	-	
GERIZIM	50	-	-	-	-	-	-	-	-	-	-	2	48	-	-	-	-	
HOLLY HILL	323	5	-	-	-	-	-	-	-	2	2	8	316	-	-	-	-	
JERICO	100	1	-	-	9	-	-	-	-	-	3	-	107	-	-	-	-	
JERUSALEM/ELLOREE	260	-	-	-	-	3	-	-	-	-	-	7	256	-	-	-	-	
KEARSE	9	-	-	-	-	-	-	-	-	-	-	-	9	-	-	-	-	

ORANGEBURG DISTRICT		TABLE NO. 1 STATISTICAL REPORT																
		Church Membership																
Church Name	Total professing members reported at the close of last year	Received this year on Profession of Christian Faith	Restored by affirmation	Correct previous year's reporting errors of total professing membership numbers by addition	Transferred in from other United Methodist churches	Transferred in from non-United Methodist churches	Removed by Charge Conference action	Withdrawn from Professing Membership	Correct previous year's reporting errors of total professing membership numbers by subtraction	Transferred out to other United Methodist churches	Transferred out to non-United Methodist churches	Removed by death	Total professing members reported at the close of this year	Asian	African American/Black	Hispanic/Latino	Native American	
Name	1	2.a	2.b	2.c	3	4	5.a	5.b	5.c	6	7	8	9	9.a	9.b	9.c	9.d	
LEBANON	145	1	-	-	-	1	9	-	-	-	1	2	135	-	-	-	-	
LIMESTONE	50	-	-	-	-	-	-	-	-	-	-	2	48	-	-	-	-	
LIVINGSTON	194	2	-	-	-	-	-	-	-	1	-	3	192	-	-	-	-	
MAIN STREET/BAMBERG	69	-	-	-	-	-	-	-	-	-	-	1	68	-	-	-	-	
MAYES CHAPEL	81	-	-	-	-	-	-	6	-	7	-	-	68	-	68	-	-	
MISPAH	10	-	-	-	-	-	-	-	5	-	-	-	5	-	-	-	-	
MT CARMEL	271	2	-	-	4	3	-	-	-	-	-	3	277	-	277	-	-	
MT NEBO	74	-	-	-	1	-	-	-	-	-	-	1	74	-	74	-	-	
MT ZION/BAMBERG CIRCUIT	139	8	1	1	-	1	-	-	-	-	-	1	149	-	149	-	-	
MT ZION/SANDY RUN	114	-	-	-	-	-	-	-	-	-	-	3	111	-	-	-	-	
NEESES	29	1	-	-	1	-	-	-	-	-	-	-	31	-	-	-	-	
NEW BEGINNING	239	1	-	-	-	-	-	-	-	-	-	9	231	-	231	-	-	
NEW COVENANT	508	2	-	-	-	-	-	-	-	-	-	5	505	-	504	-	-	
NEW HOPE	50	-	-	-	1	1	-	-	-	-	-	2	50	-	-	-	-	
NEW LIGHT	369	4	-	-	-	-	-	-	-	-	-	8	365	-	365	-	-	
NORTH	198	-	-	-	-	-	-	-	-	1	-	4	193	-	-	-	-	
NORTH ORANGEBURG	844	18	-	-	2	1	-	-	-	-	-	8	857	-	857	-	-	
OAK GROVE	41	-	-	-	-	-	-	-	-	-	1	1	39	-	-	-	-	
ORANGE GROVE	106	-	-	-	-	-	-	-	16	-	-	-	90	-	90	-	-	
PELION	308	1	-	-	-	-	-	-	-	-	-	1	308	-	-	2	-	
PINE HILL	96	-	-	-	-	2	-	-	-	2	-	3	93	-	-	-	-	
PINEVILLE	209	9	2	-	-	-	-	-	-	-	-	3	217	-	217	-	-	
PLEASANT HILL	61	-	-	-	-	-	-	-	-	-	-	3	58	-	-	-	-	
PROSPECT	150	-	-	-	-	-	-	10	8	2	3	1	126	-	126	-	-	
PROVIDENCE	251	-	-	-	-	1	-	-	-	-	-	7	245	1	-	-	-	
SALEM	9	-	-	-	-	-	-	-	-	-	-	-	9	-	-	-	-	
SALLEY	15	-	-	-	-	-	-	-	-	-	-	1	14	-	-	-	-	
SHADY GROVE	66	-	-	-	2	-	-	-	-	-	-	-	68	-	-	-	-	
SHARON	143	1	-	-	-	-	-	-	-	-	-	2	142	-	-	-	-	
SILAS	156	-	-	-	-	-	-	-	-	-	-	3	153	-	153	-	-	
SILOAM	54	1	-	-	-	-	-	-	-	-	-	-	55	-	-	-	-	
SPRINGFIELD	48	-	-	-	-	-	-	-	-	-	-	1	47	-	-	-	-	
ST ANDREWS	532	-	-	-	-	1	-	-	-	1	2	6	524	1	1	-	-	

ORANGEBURG DISTRICT		TABLE NO. 1 STATISTICAL REPORT																
		Church Membership																
Church Name	Total professing members reported at the close of last year	Received this year on Profession of Christian Faith	Restored by affirmation	Correct previous year's reporting errors of total professing membership numbers by addition	Transferred in from other United Methodist churches	Transferred in from non-United Methodist churches	Removed by Charge Conference action	Withdrawn from Professing Membership	Correct previous year's reporting errors of total professing membership numbers by subtraction	Transferred out to other United Methodist churches	Transferred out to non-United Methodist churches	Removed by death	Total professing members reported at the close of this year	Asian	African American/Black	Hispanic/Latino	Native American	
Name	1	2.a	2.b	2.c	3	4	5.a	5.b	5.c	6	7	8	9	9.a	9.b	9.c	9.d	
ST JOHN/AIKEN	1,700	9	1	11	11	6	5	1	-	6	1	18	1,707	5	10	10	2	
ST JOHN/NORWAY	116	-	-	-	-	1	-	-	-	-	-	2	115	-	-	-	-	
ST JOHN/ORANGE CIRCUIT	31	-	-	-	-	-	-	-	-	-	-	-	31	-	-	-	-	
ST JOHN/ORANGEBURG	71	1	1	-	-	-	-	-	-	-	-	1	72	-	-	-	-	
ST JOHN/ORANGEBURG CIR	86	-	-	-	-	-	-	-	-	-	-	2	84	-	84	-	-	
ST MARK	568	-	2	-	-	-	-	-	-	-	-	3	567	-	567	-	-	
ST PAUL/NEW ELLENTON	228	-	-	-	-	-	1	35	-	-	10	4	178	1	-	1	-	
ST PAUL/ORANGEBURG	518	3	-	-	2	1	141	-	-	3	6	7	367	-	1	5	-	
ST PAUL/ST MATTHEWS	307	1	-	-	-	-	-	-	-	1	-	4	303	-	-	-	-	
ST STEPHEN/BOWMAN	186	4	-	-	-	-	-	-	-	-	-	8	182	-	182	-	-	
ST STEPHEN/ORANGEBURG	253	1	2	-	4	4	-	-	-	-	1	4	259	-	259	-	-	
SWANSEA	180	4	-	-	1	-	-	-	-	1	-	1	183	-	-	-	-	
TARGET	154	-	-	-	-	-	-	-	-	-	-	3	151	-	-	-	-	
TRINITY/AIKEN	517	16	-	-	2	1	-	2	-	4	1	3	526	4	1	1	-	
TRINITY/BAMBERG	287	1	-	-	-	1	-	-	-	-	-	5	284	-	-	-	-	
TRINITY/ORANGE CIRCUIT	43	-	-	-	-	-	-	-	-	-	-	1	42	-	-	-	-	
TRINITY/ORANGEBURG	591	-	-	-	-	8	-	-	-	-	1	10	588	-	588	-	-	
UNION	86	-	-	-	-	-	-	-	-	-	-	-	86	-	-	-	-	
WAGENER	130	-	-	-	-	3	-	-	-	3	-	-	130	-	-	-	-	
WESLEY	89	2	-	-	-	-	-	-	-	-	-	-	91	-	91	-	-	
WESLEY CHAPEL/CALHOUN	104	-	-	-	-	2	-	-	-	1	-	2	103	-	-	-	-	
WESLEY CHAPEL/JACKSON	99	3	-	-	-	2	-	-	-	-	-	1	103	-	1	-	-	
WESLEY GROVE	92	-	-	-	-	-	-	-	-	-	-	2	90	-	-	-	-	
WEST BETHEL	133	-	-	-	-	-	-	-	-	-	-	1	132	-	-	-	-	
WHITE HOUSE	119	-	-	-	-	-	-	-	-	-	-	1	118	-	-	-	-	
WIGHTMAN	86	1	-	-	-	-	-	-	-	-	-	-	87	-	-	-	-	
WILLISTON	188	-	-	-	-	1	-	-	-	-	1	6	182	-	-	-	3	
TOTALS	18,488	163	11	16	50	62	156	60	32	40	45	260	18,197	14	7,473	28	7	

ORANGEBURG DISTRICT		TABLE NO. 1 STATISTICAL REPORT (continued)																	
Church Name	Church Membership (continued)											Christian Formation Groups							
	Pacific Islander	White	Multi-Racial	Female	Male	Average attendance at all weekly worship services	Number of persons baptized this year (0-12 Years)	Number of persons baptized this year (ages 13 or older)	Total Baptized Members who have not become Professing Members	Number of other constituents of the church	Total enrolled in confirmation preparation classes this year	Number of CHILDREN in all Christian formation groups and other small group ministries	Number of YOUTH in all Christian formation groups and other small group ministries	Number of YOUNG ADULTS in all Christian formation groups and other small group ministries	Number of OTHER ADULTS in all Christian formation groups and other small group ministries	TOTAL number of persons participating in Christian formation groups	Average weekly attendance (all ages) in Sunday Church school		
Name	9.e	9.f	9.g	9.h	9.i	10	11.a	11.b	12	13	14	15	16	17	18	19	20		
LEBANON	2	133	-	75	60	80	1	-	-	15	2	11	6	10	44	71	48		
LIMESTONE	-	48	-	30	18	20	-	-	-	-	-	-	-	-	-	-	-		
LIVINGSTON	-	192	-	112	80	67	1	-	63	20	-	15	15	-	25	55	29		
MAIN STREET/BAMBERG	-	68	-	33	35	20	-	-	-	1	-	-	-	-	17	17	9		
MAYES CHAPEL	-	-	-	48	20	25	-	-	-	-	-	-	6	5	5	16	20		
MISPAH	-	5	-	3	2	3	-	-	-	-	-	-	-	-	-	-	-		
MT CARMEL	-	-	-	164	113	115	5	-	-	-	-	15	6	6	21	48	45		
MT NEBO	-	-	-	25	49	56	-	-	-	-	-	16	18	29	10	73	12		
MT ZION/BAMBERG CIRCUIT	-	-	-	95	54	75	2	-	-	-	6	12	10	20	55	97	15		
MT ZION/SANDY RUN	-	111	-	62	49	22	-	-	1	-	-	12	6	-	15	33	20		
NEESES	-	31	-	19	12	20	-	-	-	-	-	4	-	-	18	22	2		
NEW BEGINNING	-	-	-	162	69	85	-	-	-	-	-	25	31	8	255	319	25		
NEW COVENANT	-	1	-	288	217	125	-	-	-	5	-	10	10	31	17	68	55		
NEW HOPE	-	50	-	30	20	12	-	-	-	12	-	-	-	-	11	11	-		
NEW LIGHT	-	-	-	282	83	120	-	-	-	7	4	25	22	12	42	101	24		
NORTH	-	193	-	128	65	45	1	-	-	-	-	-	2	-	25	27	13		
NORTH ORANGEBURG	-	-	-	504	353	261	6	1	6	37	3	37	19	36	60	152	47		
OAK GROVE	-	39	-	21	18	13	-	-	-	-	-	-	-	-	8	8	-		
ORANGE GROVE	-	-	-	41	49	50	-	-	-	-	-	15	11	15	26	67	10		
PELION	4	302	-	174	134	62	-	-	14	1	-	12	7	4	15	38	8		
PINE HILL	-	93	-	48	45	41	-	-	16	30	-	10	9	5	21	45	12		
PINEVILLE	-	-	-	114	103	67	3	8	5	4	-	18	19	12	18	67	20		
PLEASANT HILL	-	58	-	29	29	34	-	-	4	22	-	6	2	-	11	19	14		
PROSPECT	-	-	-	80	46	42	-	-	-	-	-	-	-	-	-	-	11		
PROVIDENCE	-	244	-	147	98	93	-	-	-	-	-	10	6	2	8	26	55		
SALEM	-	9	-	7	2	6	-	-	-	-	-	-	-	-	-	-	-		
SALLEY	-	14	-	8	6	14	-	-	-	-	-	-	-	-	5	5	8		
SHADY GROVE	-	68	-	36	32	37	-	-	7	5	-	10	-	10	25	45	25		
SHARON	-	142	-	97	45	48	1	-	10	12	-	20	2	4	15	41	30		
SILAS	-	-	-	98	55	125	4	9	-	-	-	25	20	15	25	85	30		
SILAM	-	55	-	37	18	17	1	-	2	12	-	-	-	-	-	-	-		
SPRINGFIELD	-	47	-	26	21	17	-	-	-	8	-	-	-	-	10	10	7		
ST ANDREWS	-	522	-	349	175	103	-	-	9	25	-	3	20	-	100	123	51		

ORANGEBURG DISTRICT		TABLE NO. 1 STATISTICAL REPORT (continued)																
Church Name	Church Membership (continued)											Christian Formation Groups						
	Pacific Islander	White	Multi-Racial	Female	Male	Average attendance at all weekly worship services	Number of persons baptized this year (0-12 Years)	Number of persons baptized this year (ages 13 or older)	Total Baptized Members who have not become Professing Members	Number of other constituents of the church	Total enrolled in confirmation preparation classes this year	Number of CHILDREN in all Christian formation groups and other small group ministries	Number of YOUTH in all Christian formation groups and other small group ministries	Number of YOUNG ADULTS in all Christian formation groups and other small group ministries	Number of OTHER ADULTS in all Christian formation groups and other small group ministries	TOTAL number of persons participating in Christian formation groups	Average weekly attendance (all ages) in Sunday Church school	
Name	9.e	9.f	9.g	9.h	9.i	10	11.a	11.b	12	13	14	15	16	17	18	19	20	
ST JOHN/AIKEN	5	1,660	15	932	775	789	11	-	254	62	22	123	120	50	575	868	360	
ST JOHN/NORWAY	-	115	-	62	53	60	1	-	-	-	2	14	5	6	36	61	40	
ST JOHN/ORANGE CIRCUIT	-	31	-	18	13	18	-	-	-	-	-	-	-	-	-	-	-	
ST JOHN/ORANGEBURG	-	72	-	42	30	26	-	-	8	6	-	5	3	1	22	31	16	
ST JOHN/ORANGEBURG CIR	-	-	-	44	40	68	-	-	-	-	-	14	26	40	25	105	38	
ST MARK	-	-	-	334	233	315	-	-	-	-	11	65	58	32	84	239	67	
ST PAUL/NEW ELLENTON	-	174	2	100	78	67	-	-	12	33	-	13	4	16	35	68	42	
ST PAUL/ORANGEBURG	-	361	-	220	147	98	-	-	-	2	-	6	6	4	55	71	44	
ST PAUL/ST MATTHEWS	-	301	2	181	122	90	2	1	-	51	3	75	7	15	60	157	45	
ST STEPHEN/BOWMAN	-	-	-	114	68	75	3	2	36	-	-	14	7	4	20	45	22	
ST STEPHEN/ORANGEBURG	-	-	-	178	81	166	1	3	1	-	-	30	10	25	31	96	-	
SWANSEA	-	183	-	94	89	51	2	1	2	-	3	7	10	2	34	53	20	
TARGET	-	151	-	86	65	38	-	-	-	-	-	4	3	2	14	23	14	
TRINITY/AIKEN	-	520	-	294	232	220	4	1	3	21	4	28	18	15	103	164	90	
TRINITY/BAMBERG	-	284	-	162	122	104	-	1	41	63	-	68	7	8	76	159	51	
TRINITY/ORANGE CIRCUIT	-	-	-	24	18	11	-	-	-	-	-	-	-	-	-	-	-	
TRINITY/ORANGEBURG	-	-	-	401	187	227	2	-	60	71	3	80	20	16	51	167	40	
UNION	-	86	-	52	34	25	-	-	10	4	-	10	3	1	16	30	21	
WAGENER	-	130	-	101	29	49	1	-	-	-	-	9	-	3	10	22	7	
WESLEY	-	-	-	49	42	25	1	1	1	-	-	3	2	-	11	16	10	
WESLEY CHAPEL/CALHOUN	-	103	-	55	48	37	-	-	-	11	-	3	-	-	-	3	20	
WESLEY CHAPEL/JACKSON	-	101	1	56	47	40	1	-	10	15	4	15	4	-	12	31	12	
WESLEY GROVE	-	90	-	50	40	32	-	-	4	4	-	14	2	11	36	63	26	
WEST BETHEL	-	132	-	74	58	34	-	-	2	-	-	3	6	-	20	29	20	
WHITE HOUSE	-	118	-	52	66	44	-	-	-	7	-	3	5	-	15	23	25	
WIGHTMAN	-	87	-	43	44	36	-	-	-	10	-	3	3	-	2	8	19	
WILLISTON	-	179	-	98	84	66	1	-	9	9	1	13	5	1	35	54	50	
TOTALS	11	10,602	20	10,922	7,275	7,000	92	30	748	761	116	1,264	841	719	3,260	6,084	2,517	

ORANGEBURG DISTRICT		TABLE NO. 1 STATISTICAL REPORT (continued)											
Church Name	Christian Formation Groups (cont)				UMMen		UMWomen		UMVIM		Mission	Community Ministries	
	Number of participants in Vacation Bible School	Number of ongoing classes and other small groups (all ages) in Sunday Church School	Number of ongoing classes and other small groups (all ages) other than Sunday Church School.	Number of short-term classes and groups (all ages)	Membership in United Methodist Men	Amount paid for projects (UMM)	Membership in United Methodist Women	Amount paid for local church and community work (UMW)	Number of UMW/IM teams sent from this local church	Number of persons sent out on UMW/IM teams from this local church	Number of persons engaged in mission	Number of persons served by community ministries for daycare and/or education	Number of persons served by community ministries for outreach, justice, and mercy
Name	21	22	23	24	25.a	25.b	26.a	26.b	27.a	27.b	28	29	30
LEBANON	55	9	1	25	22	1,055	14	745	-	-	35	-	-
LIMESTONE	-	-	-	-	-	-	-	-	-	-	-	-	-
LIVINGSTON	65	5	3	1	35	4,225	26	1,268	-	-	8	-	600
MAIN STREET/BAMBERG	15	1	2	-	-	-	5	-	-	-	-	-	-
MAYES CHAPEL	12	-	-	-	10	-	13	-	-	-	-	-	-
MISPAH	-	-	-	-	-	-	-	-	-	-	-	-	-
MT CARMEL	120	5	5	3	24	400	-	725	-	-	-	235	260
MT NEBO	30	4	-	-	15	300	12	150	-	-	-	8	8
MT ZION/BAMBERG CIRCUIT	70	1	1	-	21	500	23	400	-	-	16	-	100
MT ZION/SANDY RUN	30	3	3	1	-	-	-	-	-	-	-	-	-
NEESES	-	1	-	-	-	-	-	-	-	-	-	-	-
NEW BEGINNING	35	3	2	6	15	60	22	697	-	-	21	-	40
NEW COVENANT	266	-	-	-	22	1,390	25	910	-	-	15	-	15
NEW HOPE	-	-	1	-	-	-	-	-	-	-	-	-	-
NEW LIGHT	156	7	18	4	17	-	52	1,887	-	-	-	-	375
NORTH	-	2	-	4	20	-	23	293	3	7	-	-	-
NORTH ORANGEBURG	158	5	3	1	35	4,748	56	5,270	-	-	13	-	61
OAK GROVE	-	-	1	1	-	-	-	-	-	-	6	-	199
ORANGE GROVE	30	1	-	-	13	526	23	300	-	-	50	-	-
PELION	15	2	1	1	-	-	-	-	-	-	5	-	400
PINE HILL	45	3	2	1	1	-	11	1,522	-	-	7	-	38
PINEVILLE	66	3	3	2	32	645	21	525	-	-	12	6	19
PLEASANT HILL	18	3	-	1	-	-	10	1,921	-	-	-	-	-
PROSPECT	10	-	-	-	14	-	12	250	-	-	-	-	-
PROVIDENCE	36	4	-	-	12	-	44	500	-	-	-	-	-
SALEM	-	-	-	-	-	-	-	-	-	-	-	-	-
SALLEY	-	1	-	-	-	-	-	-	-	-	-	-	-
SHADY GROVE	4	-	-	-	-	1,482	16	417	-	-	-	-	-
SHARON	60	4	-	1	-	-	-	-	-	-	2	-	125
SILAS	25	15	20	20	40	200	60	-	-	-	-	-	-
SILOAM	-	-	-	-	-	-	-	-	-	-	-	-	-
SPRINGFIELD	-	-	1	1	-	-	8	-	-	-	1	-	5
ST ANDREWS	-	7	4	2	27	6,708	39	2,662	-	-	40	105	1,000

ORANGEBURG DISTRICT	TABLE NO. 1 STATISTICAL REPORT (continued)												
Church Name	Christian Formation Groups (cont)				UMMen		UMWomen		UMVIM		Mission	Community Ministries	
	Number of participants in Vacation Bible School	Number of ongoing classes and other small groups (all ages) in Sunday Church School	Number of ongoing classes and other small groups (all ages) other than Sunday Church School.	Number of short-term classes and groups (all ages)	Membership in United Methodist Men	Amount paid for projects (UMM)	Membership in United Methodist Women	Amount paid for local church and community work (UMW)	Number of UMW/IM teams sent from this local church	Number of persons sent out on UMW/IM teams from this local church	Number of persons engaged in mission	Number of persons served by community ministries for daycare and/or education	Number of persons served by community ministries for outreach, justice, and mercy
Name	21	22	23	24	25.a	25.b	26.a	26.b	27.a	27.b	28	29	30
ST JOHN/AIKEN	247	16	15	13	40	12,600	270	23,610	-	2	-	650	450
ST JOHN/NORWAY	45	-	1	-	1	-	19	1,285	-	-	15	-	-
ST JOHN/ORANGE CIRCUIT	-	-	-	-	-	-	-	-	-	-	-	-	-
ST JOHN/ORANGEBURG	13	3	1	-	2	-	10	350	-	-	-	-	208
ST JOHN/ORANGEBURG CIR	72	2	18	13	55	350	28	345	-	-	-	2	22
ST MARK	120	7	3	1	-	550	32	625	-	-	-	-	-
ST PAUL/NEW ELLENTON	50	8	-	4	20	100	35	500	-	-	85	-	300
ST PAUL/ORANGEBURG	40	7	3	2	20	1,783	32	3,532	-	-	-	100	500
ST PAUL/ST MATTHEWS	70	8	2	1	-	-	25	-	-	-	-	-	420
ST STEPHEN/BOWMAN	45	3	2	3	10	790	27	850	-	-	-	-	103
ST STEPHEN/ORANGEBURG	-	-	-	-	-	-	30	-	-	-	-	55	32
SWANSEA	35	5	6	1	6	3,087	19	550	-	-	-	-	-
TARGET	-	-	-	-	-	-	9	127	-	-	-	-	-
TRINITY/AIKEN	88	13	4	4	15	1,230	68	2,300	-	-	160	75	325
TRINITY/BAMBERG	50	11	8	6	16	1,689	23	635	-	-	34	30	350
TRINITY/ORANGE CIRCUIT	-	-	-	-	-	-	-	-	-	-	-	-	-
TRINITY/ORANGEBURG	87	5	2	5	52	5,000	80	4,000	-	-	-	101	75
UNION	40	4	1	2	10	-	9	2,199	-	-	-	-	400
WAGENER	45	2	-	-	-	-	8	1,797	-	-	-	-	-
WESLEY	20	2	1	-	6	-	12	-	-	-	2	-	40
WESLEY CHAPEL/CALHOUN	10	-	-	-	-	-	-	-	-	-	-	-	-
WESLEY CHAPEL/JACKSON	30	4	-	1	-	-	9	615	-	-	10	30	40
WESLEY GROVE	55	5	-	-	6	-	16	-	-	-	2	-	1,500
WEST BETHEL	30	3	-	-	-	-	-	-	-	-	-	-	-
WHITE HOUSE	-	3	-	1	10	-	15	711	-	-	-	-	20
WIGHTMAN	-	2	-	2	-	-	-	-	-	-	-	-	15
WILLISTON	35	6	1	-	10	100	10	1,800	-	3	10	1	109
TOTALS	3,859	302	209	175	1,193	62,147	1,888	96,133	3	12	825	1,862	19,679

ORANGEBURG DISTRICT	TABLE NO. 2 STATISTICAL REPORT											
Church Name	Property and Assets				Apportionments				Other Benevolences			
	Market value of church-owned land, buildings and equipment	Market value of all other church-owned assets	Debt secured by church physical assets	Other debt	Total amount APPORTIONED to the local church for all causes paid to the AC Treasurer	Total amount PAID by the local church for all apportioned causes to AC Treasurer	Total amount APPORTIONED to the local church for all apportioned causes directly paid to the DISTRICT	Total amount PAID by the local church for apportioned causes directly paid to the DISTRICT	Total amount for General Advance Specials remitted to the Annual Conference Treasurer	Total amount for World Service Specials remitted to the Annual Conference Treasurer	Total amount for Annual Conference Advance Specials remitted to the Annual Conference Treasurer	Total amount for the Youth Service Fund remitted to the Annual Conference Treasurer
Name	31	32	33	34	35.a	35.b	36.a	36.b	37	38	39	40
ANDREW CHAPEL	977,000	64,842	-	-	9,023	9,023	-	-	-	-	-	-
BARNWELL	1,650,000	79,653	-	-	23,227	23,227	-	-	70	-	-	-
BETHEL PARK	3,507,000	56,000	-	-	21,368	21,368	-	-	-	-	-	-
BETHEL/BAMBERG	300,000	28,000	5,000	-	4,770	4,770	-	-	-	-	-	-
BETHEL/JACKSON	1,238,000	37,839	-	-	9,847	9,847	-	-	-	-	-	-
BETHEL/PELION	932,100	152,610	-	-	4,926	4,926	-	-	512	-	-	233
BETHEL/ROWESVILLE	375,000	12,000	-	-	5,178	5,178	-	-	-	-	-	-
BETHLEHEM	297,500	-	-	-	4,659	4,659	-	-	-	-	-	-
BEULAH	1,570,380	34,099	90,000	-	23,037	23,037	-	-	-	-	-	-
BLACKVILLE	94,000	-	-	-	1,634	1,634	-	-	-	-	-	-
BRANCHVILLE	749,000	146,087	-	-	6,939	6,939	-	-	-	-	-	-
CALVARY/SWANSEA	550,000	185,112	-	-	8,024	8,024	-	-	-	-	-	-
CAMERON	173,332	-	-	-	2,554	1,410	-	-	-	-	-	-
CANAAN/COPE	1,600	7,500	500	-	5,654	5,654	-	-	-	-	-	-
CATTLE CREEK	478,000	4,000	-	-	3,444	3,444	-	-	-	-	-	-
CEDAR GROVE	225,000	6,165	-	-	4,665	4,665	-	-	-	-	-	-
CENTRAL	170,000	-	-	-	3,845	1,021	-	-	-	-	-	-
CHARLES WESLEY	655,000	27,460	-	-	6,081	6,081	-	-	-	-	-	-
CLAFLIN	7,000	-	-	-	2,176	2,176	-	-	-	-	-	-
CLINTON	1,134,000	306,500	-	-	8,678	8,678	-	-	-	-	-	-
EAST BETHEL	263,087	52,578	-	-	1,573	1,573	-	-	-	-	-	-
EBENEZER/BOWMAN	481,666	146,088	-	-	5,192	5,192	-	-	381	-	-	-
EBENEZER/ORANGE CIRCUIT	1,275,000	-	-	-	7,445	7,445	-	-	-	-	-	-
EDISTO FORK	3,762,000	42,263	1,420,000	-	17,074	17,074	-	-	-	-	-	-
ELLOREE	2,300,000	29,000	-	-	11,009	11,009	-	-	-	-	-	-
EUTAWVILLE	755,200	59,400	-	-	8,695	5,783	-	-	-	-	-	-
FOREST CHAPEL	2,020,000	-	-	-	3,748	3,748	-	-	-	-	-	-
FRANKLIN	697,000	-	-	-	8,731	8,731	-	-	-	-	-	-
GERIZIM	195,000	2,340	-	-	2,575	2,575	-	-	-	-	-	-
HOLLY HILL	2,290,000	370,000	-	-	27,707	27,707	-	-	-	-	25	25
JERICO	967,654	-	-	-	8,578	8,578	-	-	-	-	-	-
JERUSALEM/ELLOREE	500,000	-	-	-	10,525	10,525	-	-	-	-	-	-
KEARSE	75,000	-	-	-	894	894	-	-	-	-	-	-

ORANGEBURG DISTRICT	TABLE NO. 2 STATISTICAL REPORT											
Church Name	Property and Assets				Apportionments				Other Benevolences			
	Market value of church-owned land, buildings and equipment	Market value of all other church-owned assets	Debt secured by church physical assets	Other debt	Total amount APPORTIONED to the local church for all causes paid to the AC Treasurer	Total amount PAID by the local church for all apportioned causes to AC Treasurer	Total amount APPORTIONED to the local church for all apportioned causes directly paid to the DISTRICT	Total amount PAID by the local church for apportioned causes directly paid to the DISTRICT	Total amount for General Advance Specials remitted to the Annual Conference Treasurer	Total amount for World Service Specials remitted to the Annual Conference Treasurer	Total amount for Annual Conference Advance Specials remitted to the Annual Conference Treasurer	Total amount for the Youth Service Fund remitted to the Annual Conference Treasurer
Name	31	32	33	34	35.a	35.b	36.a	36.b	37	38	39	40
LEBANON	1,243,000	89,362	-	-	8,188	8,188	-	-	-	-	-	-
LIMESTONE	1,150,000	-	-	-	3,153	1,077	-	-	-	-	-	-
LIVINGSTON	1,025,000	-	-	-	7,958	7,958	-	-	265	-	400	-
MAIN STREET/BAMBERG	619,000	170,000	-	-	6,194	6,194	-	-	-	-	-	-
MAYES CHAPEL	265,000	-	-	-	3,987	3,987	-	-	-	-	-	-
MISPAH	642,000	-	-	-	1,559	1,559	-	-	-	-	-	-
MT CARMEL	1,025,100	2,500	106,992	-	12,394	12,394	-	-	86	-	-	-
MT NEBO	180,000	-	-	-	6,235	1,000	-	-	-	-	-	-
MT ZION/BAMBERG CIRCUIT	624,000	-	475,000	19,000	7,685	3,000	-	-	-	-	-	-
MT ZION/SANDY RUN	702,400	7,000	-	-	5,059	5,059	-	-	400	-	-	-
NEESES	468,000	43,878	-	-	2,447	2,447	-	-	-	-	-	-
NEW BEGINNING	410,000	33,000	-	-	10,748	3,220	-	-	-	-	-	-
NEW COVENANT	1,510,500	-	520,000	-	14,489	14,489	-	-	239	-	-	-
NEW HOPE	625,650	50,000	-	-	3,669	3,669	-	-	-	-	-	-
NEW LIGHT	1,230,000	-	-	-	16,168	16,168	-	-	-	-	-	-
NORTH	2,700,000	348,000	-	-	17,229	8,080	-	-	-	-	-	-
NORTH ORANGEBURG	2,400,000	9,462	13,334	-	24,276	24,276	-	-	-	-	-	-
OAK GROVE	180,000	81,429	-	-	2,012	2,012	-	-	-	-	-	-
ORANGE GROVE	733,000	15,000	-	-	8,565	8,565	-	-	-	-	-	-
PELION	580,900	66,094	-	-	7,093	700	-	-	-	-	-	-
PINE HILL	1,100,000	-	-	-	7,568	7,568	-	-	298	-	-	-
PINEVILLE	435,000	45,000	-	-	6,485	6,485	-	-	-	-	-	-
PLEASANT HILL	565,000	56,502	-	-	5,561	5,561	-	-	70	-	-	-
PROSPECT	450,000	-	-	220	6,181	6,181	-	-	-	-	-	-
PROVIDENCE	1,968,745	51,356	-	-	21,503	21,503	-	-	-	-	-	-
SALEM	62,000	-	-	-	1,646	1,646	-	-	-	-	-	-
SALLEY	100,000	-	-	-	1,680	1,680	-	-	-	-	-	-
SHADY GROVE	527,330	-	-	-	5,386	5,386	-	-	-	-	-	-
SHARON	448,900	50,000	-	-	4,290	2,040	-	-	-	-	-	-
SILAS	525,000	75,000	75,000	-	6,728	6,728	-	-	-	-	-	-
SILLOAM	214,000	200,000	-	-	2,419	2,419	-	-	-	-	-	-
SPRINGFIELD	1,120,000	259,353	-	-	6,058	6,058	-	-	-	-	-	-
ST ANDREWS	2,751,517	165,435	67,933	81,279	58,511	58,511	-	-	165	-	-	-

ORANGEBURG DISTRICT	TABLE NO. 2 STATISTICAL REPORT											
Church Name	Property and Assets				Apportionments				Other Benevolences			
	Market value of church-owned land, buildings and equipment	Market value of all other church-owned assets	Debt secured by church physical assets	Other debt	Total amount APPORTIONED to the local church for all causes paid to the AC Treasurer	Total amount PAID by the local church for all apportioned causes to AC Treasurer	Total amount APPORTIONED to the local church for all apportioned causes directly paid to the DISTRICT	Total amount PAID by the local church for apportioned causes directly paid to the DISTRICT	Total amount for General Advance Specials remitted to the Annual Conference Treasurer	Total amount for World Service Specials remitted to the Annual Conference Treasurer	Total amount for Annual Conference Advance Specials remitted to the Annual Conference Treasurer	Total amount for the Youth Service Fund remitted to the Annual Conference Treasurer
Name	31	32	33	34	35.a	35.b	36.a	36.b	37	38	39	40
ST JOHN/AIKEN	18,972,775	1,219,873	117,703	-	231,045	231,045	-	-	-	-	-	-
ST JOHN/NORWAY	965,000	78,073	-	-	8,464	8,464	-	-	-	-	-	-
ST JOHN/ORANGE CIRCUIT	345,000	15,000	-	-	2,911	2,911	-	-	-	-	-	-
ST JOHN/ORANGEBURG	290,000	93,698	-	-	5,172	5,172	-	-	589	-	-	-
ST JOHN/ORANGEBURG CIR	190,000	1,200	-	-	4,014	4,014	-	-	-	-	-	-
ST MARK	2,210,000	30,000	-	-	17,160	17,160	-	-	-	-	-	-
ST PAUL/NEW ELLENTON	3,000,000	200,000	344,828	-	20,836	9,616	-	-	95	-	-	-
ST PAUL/ORANGEBURG	7,300,000	1,874,585	-	-	38,469	21,620	-	-	3,232	-	-	-
ST PAUL/ST MATTHEWS	2,000,000	10,000	-	-	25,391	25,392	-	-	960	-	-	-
ST STEPHEN/BOWMAN	812,000	-	-	-	6,818	6,818	-	-	-	-	-	-
ST STEPHEN/ORANGEBURG	736,500	107,059	-	-	10,812	10,812	-	-	-	-	-	-
SWANSEA	1,347,950	37,971	-	16,334	13,389	13,389	-	-	-	-	-	-
TARGET	77,700	106,100	-	-	8,544	8,544	-	-	-	-	-	-
TRINITY/AIKEN	4,604,500	-	329,700	-	43,875	32,906	-	-	-	-	-	-
TRINITY/BAMBERG	5,791,500	443,500	-	-	33,101	33,101	-	-	2,300	-	2,256	-
TRINITY/ORANGE CIRCUIT	362,000	-	-	-	2,630	2,630	-	-	-	-	-	-
TRINITY/ORANGEBURG	4,500,000	350,000	-	-	33,318	33,318	-	-	1,371	-	-	-
UNION	747,000	57,946	-	-	6,104	6,104	-	-	1,589	-	-	-
WAGENER	589,000	-	-	-	10,076	10,076	-	-	432	-	-	-
WESLEY	467,000	52,389	-	-	6,398	6,398	-	-	-	-	-	-
WESLEY CHAPEL/CALHOUN	490,000	90,668	-	-	6,606	6,606	-	-	-	-	-	-
WESLEY CHAPEL/JACKSON	1,143,000	126,702	-	-	7,038	7,038	-	-	-	-	-	-
WESLEY GROVE	719,000	74,076	-	-	6,793	6,793	-	-	589	-	-	-
WEST BETHEL	650,000	-	-	-	5,251	5,251	-	-	-	-	-	-
WHITE HOUSE	629,666	202,136	-	-	3,293	3,293	-	-	-	-	-	-
WIGHTMAN	836,816	32,928	-	-	5,917	1,075	-	-	-	-	-	-
WILLISTON	678,000	111,000	-	-	8,805	8,805	-	-	-	-	-	-
TOTALS	119,700,968	8,982,811	3,565,990	116,833	1,148,829	1,060,754	-	-	13,643	-	2,681	258

ORANGEBURG DISTRICT	TABLE NO. 2 STATISTICAL REPORT (continued)											
Church Name	Other Benevolences (continued)				General Special Sunday Offerings						Direct Billing	
	Total amount of all other funds sent to AC Treasurer for connecional mission and ministry	Total Annual Conference Special Sunday Offerings remitted to the Annual Conference Treasurer	Total amount given directly to United Methodist causes (not sent to AC Treasurer)	Total amount given to non-United Methodist benevolent and charitable causes	Human Relations Sunday	One Great Hour of Sharing	Peace with Justice Sunday	Native American Ministries Sunday	World Communion Sunday	U.M. Student Day	Total amount paid by the local church for all direct-billed clergy non-health benefits	Total amount paid by the local church for all direct-billed clergy health benefits
Name	41	42	43	44	45.a	45.b	45.c	45.d	45.e	45.f	46	47
LEBANON	222	639	-	-	-	-	-	10	-	-	4,698	5,856
LIMESTONE	550	450	852	-	-	-	-	150	-	25	-	-
LIVINGSTON	1,315	2,928	-	1,346	-	-	10	10	-	-	4,875	3,296
MAIN STREET/BAMBERG	168	-	-	-	-	-	-	-	-	-	-	-
MAYES CHAPEL	158	48	-	-	25	-	-	-	37	-	-	-
MISPAH	42	-	-	-	-	-	-	-	-	-	-	-
MT CARMEL	25	-	75	500	-	-	-	115	-	-	4,762	3,080
MT NEBO	-	-	-	-	-	-	-	-	-	-	2,675	1,392
MT ZION/BAMBERG CIRCUIT	100	-	-	200	-	-	-	-	-	-	2,247	-
MT ZION/SANDY RUN	574	-	-	1,800	-	-	-	-	-	-	4,397	371
NEESES	66	-	518	270	10	-	-	-	-	-	-	-
NEW BEGINNING	100	230	300	250	-	-	-	-	-	-	-	-
NEW COVENANT	392	145	-	961	-	-	-	-	88	134	12,001	8,640
NEW HOPE	99	59	110	-	-	-	-	-	-	-	705	-
NEW LIGHT	538	185	-	-	162	113	200	200	135	-	13,411	3,248
NORTH	-	801	-	718	-	-	-	-	-	-	3,826	4,372
NORTH ORANGEBURG	6	-	-	1,460	-	-	-	-	-	-	14,772	16,244
OAK GROVE	54	-	-	-	-	-	-	-	-	-	814	-
ORANGE GROVE	10	-	-	30	-	-	56	39	-	-	4,663	924
PELION	25	-	104	276	-	-	-	-	-	-	5,796	2,951
PINE HILL	200	590	414	1,382	50	75	-	118	17	-	4,875	3,296
PINEVILLE	176	-	150	500	-	-	-	-	-	-	5,510	2,772
PLEASANT HILL	171	273	400	482	-	-	-	-	-	-	4,548	2,784
PROSPECT	267	-	-	-	-	-	-	-	-	-	1,781	2,088
PROVIDENCE	382	200	595	5,164	-	-	-	-	-	-	11,010	7,438
SALEM	45	-	-	-	-	-	-	-	-	-	-	-
SALLEY	45	-	-	560	-	-	-	-	-	-	-	-
SHADY GROVE	146	7,892	24,091	-	-	-	-	-	-	-	-	-
SHARON	126	-	257	455	-	-	-	-	-	-	3,199	1,628
SILAS	182	-	-	-	-	-	-	-	-	-	2,907	-
SILOAM	-	-	267	-	-	-	-	-	-	-	1,143	1,559
SPRINGFIELD	164	-	1,075	1,778	-	-	-	-	-	-	-	-
ST ANDREWS	-	1,317	-	15,049	-	-	-	-	-	-	13,076	5,568

ORANGEBURG DISTRICT	TABLE NO. 2 STATISTICAL REPORT (continued)											
Church Name	Other Benevolences (continued)				General Special Sunday Offerings						Direct Billing	
	Total amount of all other funds sent to AC Treasurer for connexional mission and ministry	Total Annual Conference Special Sunday Offerings remitted to the Annual Conference Treasurer	Total amount given directly to United Methodist causes (not sent to AC Treasurer)	Total amount given to non-United Methodist benevolent and charitable causes	Human Relations Sunday	One Great Hour of Sharing	Peace with Justice Sunday	Native American Ministries Sunday	World Communion Sunday	U.M. Student Day	Total amount paid by the local church for all direct-billed clergy non-health benefits	Total amount paid by the local church for all direct-billed clergy health benefits
Name	41	42	43	44	45.a	45.b	45.c	45.d	45.e	45.f	46	47
ST JOHN/AIKEN	6,356	-	68,655	118,720	-	-	-	-	-	-	24,756	28,600
ST JOHN/NORWAY	-	1,292	-	750	-	-	-	-	-	-	11,725	2,928
ST JOHN/ORANGE CIRCUIT	-	-	-	-	-	-	-	-	-	-	538	615
ST JOHN/ORANGEBURG	140	745	200	1,100	-	-	-	-	-	-	-	-
ST JOHN/ORANGEBURG CIR	109	-	875	-	-	-	-	-	-	-	3,745	1,949
ST MARK	515	-	325	280	-	-	-	-	-	-	13,976	11,890
ST PAUL/NEW ELLENTON	134	766	-	-	-	-	-	-	-	-	10,710	5,568
ST PAUL/ORANGEBURG	-	3,636	-	4,550	-	-	-	-	-	-	10,111	10,736
ST PAUL/ST MATTHEWS	-	-	-	500	-	-	-	-	-	-	9,954	5,568
ST STEPHEN/BOWMAN	-	-	-	350	-	-	-	-	-	-	5,510	2,772
ST STEPHEN/ORANGEBURG	293	-	-	-	-	-	-	-	-	-	7,111	3,317
SWANSEA	502	-	814	2,012	-	-	-	-	-	-	8,937	464
TARGET	306	705	-	27	-	-	-	-	-	-	2,330	-
TRINITY/AIKEN	-	1,413	8,500	1,800	-	-	-	-	-	-	12,126	9,264
TRINITY/BAMBERG	30	1,747	13,075	6,200	-	230	-	-	-	-	13,643	8,352
TRINITY/ORANGE CIRCUIT	71	-	-	-	-	-	-	-	-	-	-	-
TRINITY/ORANGEBURG	1,202	-	-	5,000	-	-	-	-	-	-	13,983	6,538
UNION	1,440	3,750	-	2,840	-	-	-	-	-	-	-	-
WAGENER	111	-	1,887	443	-	-	-	-	-	-	5,274	2,784
WESLEY	173	-	-	150	-	-	-	-	-	-	4,606	-
WESLEY CHAPEL/CALHOUN	224	64	-	-	-	-	-	-	-	-	-	-
WESLEY CHAPEL/JACKSON	191	-	-	550	-	-	-	-	-	-	-	-
WESLEY GROVE	184	-	1,355	3,578	-	-	-	-	-	-	10,052	7,392
WEST BETHEL	242	-	630	950	-	-	-	-	-	-	2,541	2,227
WHITE HOUSE	89	1,000	1,500	2,400	-	-	-	-	-	-	-	-
WIGHTMAN	-	-	100	375	-	-	-	-	-	-	10,316	3,696
WILLISTON	50	-	2,600	1,600	100	50	-	-	-	50	-	-
TOTALS	26,032	47,557	160,881	271,397	486	613	358	812	480	357	424,259	278,132

ORANGEBURG DISTRICT		TABLE NO. 2 STATISTICAL REPORT (continued)									
Church Name	Pastoral Support					Local Church Expenses					
	Total amount paid in base compensation to the pastor	Total amount paid in base compensation to all associate pastors assigned by the bishop	Total amount paid to/for pastor and associate(s) for housing and utilities and/or related allowances	Total amount paid to pastor and associate(s) for accountable reimbursements	Total amount paid to pastor and associate(s) for any other cash allowances (non accountable)	Total amount paid in salary and benefits for Deacons	Total amount paid in salary and benefits for Diaconal Ministers	Total amount paid in salary and benefits for all other church staff	Total amount spent for local church program expenses	Total amount spent for other local church operating expenses	Total amount paid for principal and interest on indebtedness, loans, mortgages, etc.
Name	48	49	50	51	52	53	54	55	56	57	58
LEBANON	20,500	-	-	4,250	-	-	-	3,120	5,432	24,281	-
LIMESTONE	12,100	-	-	2,500	-	-	-	1,600	-	6,600	-
LIVINGSTON	15,935	-	1,969	1,870	2,168	-	-	-	7,639	16,584	-
MAIN STREET/BAMBERG	9,000	-	5,170	4,125	-	-	-	1,180	3,125	10,912	-
MAYES CHAPEL	12,255	-	-	1,243	-	-	-	-	1,200	3,600	-
MISPAH	3,625	-	-	-	-	-	-	-	-	22,350	-
MT CARMEL	54,900	-	-	1,000	500	-	-	7,800	2,500	10,600	4,699
MT NEBO	12,569	-	-	1,400	-	-	-	-	302	2,900	-
MT ZION/BAMBERG CIRCUIT	13,245	-	-	-	-	-	-	9,000	12,000	7,000	27,067
MT ZION/SANDY RUN	12,100	-	-	3,800	-	-	-	-	1,600	9,900	-
NEESES	5,200	-	2,800	957	-	-	-	-	986	4,041	-
NEW BEGINNING	24,900	-	5,100	1,200	-	-	-	17,930	6,550	18,450	-
NEW COVENANT	58,935	-	4,905	2,117	-	-	-	30,485	8,267	33,422	71,800
NEW HOPE	9,453	-	-	3,162	-	-	-	2,605	514	8,512	-
NEW LIGHT	52,008	-	8,000	3,428	-	-	-	22,000	-	20,000	-
NORTH	22,710	-	3,240	2,893	-	-	-	10,382	1,610	18,795	-
NORTH ORANGEBURG	58,291	-	8,945	1,499	-	-	-	21,592	16,472	41,079	16,400
OAK GROVE	3,280	-	820	698	-	-	-	2,583	1,381	4,799	-
ORANGE GROVE	16,779	-	4,000	-	2,043	-	-	17,610	2,893	11,369	-
PELION	23,387	-	3,180	3,329	296	-	-	2,640	510	5,857	-
PINE HILL	16,761	-	2,000	2,769	-	-	-	-	5,377	22,132	-
PINEVILLE	22,615	-	4,650	-	2,761	-	-	9,540	1,250	6,240	-
PLEASANT HILL	20,175	-	-	2,467	-	-	-	-	2,170	6,958	-
PROSPECT	13,000	-	-	500	-	-	-	6,400	1,900	5,200	3,100
PROVIDENCE	44,050	-	3,600	4,440	7,788	-	-	22,740	4,522	50,317	-
SALEM	4,785	-	-	508	-	-	-	-	-	2,375	-
SALLEY	4,680	-	2,520	-	-	-	-	1,235	164	3,030	-
SHADY GROVE	10,000	-	2,000	1,307	-	-	-	-	2,813	8,963	-
SHARON	12,169	-	1,620	3,329	-	-	-	-	2,654	8,264	-
SILAS	30,320	-	-	2,702	-	-	-	-	-	2,200	23,760
SILOAM	6,405	-	-	277	100	-	-	1,463	1,068	7,280	-
SPRINGFIELD	8,190	-	4,410	610	-	-	-	7,471	1,344	8,727	-
ST ANDREWS	70,511	-	15,567	6,929	-	-	-	142,919	18,047	102,686	12,052

ORANGEBURG DISTRICT	TABLE NO. 2 STATISTICAL REPORT (continued)										
Church Name	Pastoral Support					Local Church Expenses					
	Total amount paid in base compensation to the pastor	Total amount paid in base compensation to all associate pastors assigned by the bishop	Total amount paid to/for pastor and associate(s) for housing and utilities and/or related allowances	Total amount paid to pastor and associate(s) for accountable reimbursements	Total amount paid to pastor and associate(s) for any other cash allowances (non accountable)	Total amount paid in salary and benefits for Deacons	Total amount paid in salary and benefits for Diaconal Ministers	Total amount paid in salary and benefits for all other church staff	Total amount spent for local church program expenses	Total amount spent for other local church operating expenses	Total amount paid for principal and interest on indebtedness, loans, mortgages, etc.
Name	48	49	50	51	52	53	54	55	56	57	58
ST JOHN/AIKEN	119,196	53,536	75,400	21,568	1,040	-	-	730,186	175,896	313,014	22,224
ST JOHN/NORWAY	20,500	-	-	3,000	-	-	-	6,713	2,316	11,271	-
ST JOHN/ORANGE CIRCUIT	5,856	-	1,620	-	-	-	-	2,500	-	2,845	-
ST JOHN/ORANGEBURG	19,640	-	-	1,833	-	-	-	3,516	2,233	11,056	-
ST JOHN/ORANGEBURG CIR	16,160	-	-	1,400	-	-	-	250	850	600	-
ST MARK	62,000	-	5,760	7,500	-	-	-	22,000	4,800	25,000	-
ST PAUL/NEW ELLENTON	46,418	-	2,000	4,649	-	-	-	17,560	2,335	34,025	36,000
ST PAUL/ORANGEBURG	49,472	-	7,000	6,038	-	-	-	58,978	11,213	55,265	6,800
ST PAUL/ST MATTHEWS	29,900	-	5,000	5,229	-	-	-	28,086	4,997	33,378	-
ST STEPHEN/BOWMAN	24,605	-	4,650	-	2,722	-	-	-	1,000	9,500	-
ST STEPHEN/ORANGEBURG	34,477	-	2,388	2,500	750	-	-	17,285	3,626	21,475	34,690
SWANSEA	26,287	-	-	4,552	-	-	-	13,955	5,200	18,409	8,666
TARGET	25,619	-	-	3,508	-	-	-	-	2,909	18,737	-
TRINITY/AIKEN	73,956	-	-	600	-	-	-	55,872	35,428	93,781	78,450
TRINITY/BAMBERG	51,525	-	9,000	7,429	-	-	-	69,106	8,264	55,106	-
TRINITY/ORANGE CIRCUIT	5,100	-	1,300	-	-	-	-	1,400	-	4,900	-
TRINITY/ORANGEBURG	82,449	-	17,064	5,775	-	-	-	35,000	7,000	43,000	-
UNION	19,665	-	-	2,083	-	-	-	8,140	5,121	15,911	-
WAGENER	14,878	-	7,002	3,298	-	-	-	16,310	2,150	14,660	-
WESLEY	30,345	-	-	1,259	-	-	-	-	1,250	9,500	-
WESLEY CHAPEL/CALHOUN	19,991	-	-	2,491	-	-	-	7,480	1,100	8,660	-
WESLEY CHAPEL/JACKSON	12,650	-	-	2,600	1,750	-	-	7,280	535	5,853	-
WESLEY GROVE	13,850	-	-	1,500	-	-	-	3,321	5,374	8,760	-
WEST BETHEL	4,100	-	8,100	3,800	-	-	-	-	1,600	9,000	-
WHITE HOUSE	11,168	-	-	1,104	-	-	-	1,506	600	7,080	-
WIGHTMAN	11,110	-	3,330	700	-	-	-	5,775	2,173	9,305	-
WILLISTON	30,396	-	-	1,443	1,350	-	-	3,845	4,664	18,084	-
TOTALS	2,156,296	56,128	327,144	247,635	37,498	-	-	1,766,615	507,151	1,832,537	519,646

ORANGEBURG DISTRICT	TABLE NO. 2 STATISTICAL REPORT (cont)		TABLE NO. 3 STATISTICAL REPORT						
	Local Church Expenses (cont)		Received for Annual Budget / Spending Plan						
Church Name	Total amount paid on capital expenditures for building, improvements, and major equipment purchases.	Total amount PAID by the local church on all expenditures (sum of lines 35b + 36b-5f)	Number of households giving to the local church	Amount received through pledges	Amount received from non-pledging, but identified givers	Amount received from unidentified givers	Amount received from Interest and Dividends	Amount received from Sale of Church Assets	Amount received through building use fees, contributions, and rentals
Name	59	60	61	62.a	62.b	62.c	62.d	62.e	62.f
ANDREW CHAPEL	-	104,833	55	-	73,940	-	-	4,261	-
BARNWELL	5,820	188,853	-	125,000	68,398	5,245	110	-	-
BETHEL PARK	1,264	164,803	68	115,865	34,165	1,422	113	-	30
BETHEL/BAMBERG	-	38,104	14	-	-	-	-	-	-
BETHEL/JACKSON	10,606	115,821	97	-	100,470	2,382	38	-	-
BETHEL/PELION	6,380	71,198	48	-	82,110	5,957	-	-	-
BETHEL/ROWESVILLE	-	52,564	42	-	35,542	5,912	-	-	-
BETHLEHEM	-	51,065	66	-	-	1,536	-	-	1,400
BEULAH	17,815	183,070	101	-	167,513	-	35	-	250
BLACKVILLE	100	13,188	12	-	12,400	300	-	-	-
BRANCHVILLE	-	66,104	70	-	77,397	1,449	19	-	150
CALVARY/SWANSEA	4,759	81,400	50	-	70,594	3,520	-	-	250
CAMERON	-	14,410	5	-	10,200	-	-	-	-
CANAAN/COPE	-	96,633	-	-	129,000	3,000	150	-	-
CATTLE CREEK	-	39,792	28	-	14,114	-	-	5,380	225
CEDAR GROVE	-	39,183	50	-	-	45	-	-	-
CENTRAL	-	18,221	20	-	-	-	-	-	-
CHARLES WESLEY	-	31,977	-	-	40,727	464	-	-	-
CLAFLIN	-	20,835	-	-	-	-	-	-	-
CLINTON	2,063	80,830	45	104,981	-	-	-	-	-
EAST BETHEL	-	14,800	10	-	18,894	3,000	-	-	-
EBENEZER/BOWMAN	10,324	55,296	35	-	49,914	1,963	-	-	-
EBENEZER/ORANGE CIRCUIT	1,656	56,170	40	-	48,544	8,093	405	-	1,110
EDISTO FORK	11,300	262,881	598	168,000	309,000	13,350	1,100	-	-
ELLOREE	6,200	106,598	65	-	93,839	4,161	-	-	-
EUTAWVILLE	5,852	60,148	39	-	55,210	5,408	-	-	-
FOREST CHAPEL	-	28,902	36	1,900	1,100	-	-	-	-
FRANKLIN	-	77,054	-	-	62,000	-	-	-	-
GERIZIM	3,600	24,477	18	-	19,900	358	-	-	-
HOLLY HILL	-	213,263	113	-	220,136	2,683	-	-	-
JERICHO	6,031	72,511	57	-	73,972	1,821	-	-	-
JERUSALEM/ELLOREE	428	79,223	74	-	69,275	3,080	-	-	-
KEARSE	100	6,453	9	-	-	-	-	-	-

ORANGEBURG DISTRICT	TABLE NO. 2 STATISTICAL REPORT (cont)		TABLE NO. 3 STATISTICAL REPORT						
	Local Church Expenses (cont)		Received for Annual Budget / Spending Plan						
Church Name	Total amount paid on capital expenditures for building, improvements, and major equipment purchases.	Total amount PAID by the local church on all expenditures (sum of lines 35b + 36b-5f)	Number of households giving to the local church	Amount received through pledges	Amount received from non-pledging, but identified givers	Amount received from unidentified givers	Amount received from Interest and Dividends	Amount received from Sale of Church Assets	Amount received through building use fees, contributions, and rentals
Name	59	60	61	62.a	62.b	62.c	62.d	62.e	62.f
LEBANON	3,220	80,416	55	-	74,528	3,886	-	-	200
LIMESTONE	-	25,904	17	40,000	-	1,000	-	-	-
LIVINGSTON	16,550	85,118	50	-	62,964	2,983	165	-	100
MAIN STREET/BAMBERG	2,600	42,474	25	-	49,384	5,621	35	-	-
MAYES CHAPEL	-	22,553	15	-	-	-	-	-	-
MISPAH	-	27,576	3	-	6,164	554	3,094	93,867	5,150
MT CARMEL	-	103,036	63	42,000	51,000	5,000	-	-	-
MT NEBO	-	22,238	21	-	8,101	488	-	-	-
MT ZION/BAMBERG CIRCUIT	-	73,859	50	-	-	-	-	-	300
MT ZION/SANDY RUN	-	40,001	35	-	48,858	1,501	-	-	-
NEESES	200	17,495	27	-	20,976	598	3	-	-
NEW BEGINNING	-	78,230	137	-	96,158	720	-	-	-
NEW COVENANT	-	247,020	90	-	275	200	-	-	2,100
NEW HOPE	12,049	40,937	8	-	19,496	1,193	-	-	-
NEW LIGHT	-	139,796	49	134,000	31,153	-	-	-	-
NORTH	-	77,427	25	-	88,682	1,538	6,493	-	3,000
NORTH ORANGEBURG	-	221,036	468	-	181,990	1,500	-	-	2,550
OAK GROVE	14,831	31,272	9	-	14,140	2,226	140	-	30
ORANGE GROVE	3,364	72,345	90	-	61,408	-	-	-	-
PELION	-	49,051	26	-	50,723	2,590	50	-	-
PINE HILL	9,093	77,015	51	-	66,911	1,888	8	-	50
PINEVILLE	-	62,649	109	-	78,670	-	-	-	150
PLEASANT HILL	9,911	55,970	24	-	34,952	6,602	-	-	-
PROSPECT	63,000	103,417	44	-	47,000	-	-	-	-
PROVIDENCE	9,235	192,984	108	-	181,404	4,198	44	-	1,950
SALEM	1,900	11,259	5	-	-	-	-	-	-
SALLEY	-	13,914	13	15,734	1,750	555	12	-	-
SHADY GROVE	3,731	66,329	28	-	87,212	-	-	-	-
SHARON	2,540	38,281	60	-	47,965	2,271	-	-	-
SILAS	-	68,799	75	-	80,000	10,000	-	-	-
SILOAM	1,442	23,423	10	-	21,166	-	-	-	-
SPRINGFIELD	-	39,827	17	-	46,836	293	129	-	-
ST ANDREWS	53,018	515,415	154	371,602	-	5,463	889	-	6,271

ORANGEBURG DISTRICT	TABLE NO. 2 STATISTICAL REPORT (cont)		TABLE NO. 3 STATISTICAL REPORT						
	Local Church Expenses (cont)		Received for Annual Budget / Spending Plan						
Church Name	Total amount paid on capital expenditures for building, improvements, and major equipment purchases.	Total amount PAID by the local church on all expenditures (sum of lines 35b + 36b-5f)	Number of households giving to the local church	Amount received through pledges	Amount received from non-pledging, but identified givers	Amount received from unidentified givers	Amount received from Interest and Dividends	Amount received from Sale of Church Assets	Amount received through building use fees, contributions, and rentals
Name	59	60	61	62.a	62.b	62.c	62.d	62.e	62.f
ST JOHN/AIKEN	-	1,990,192	677	1,545,906	189,540	14,233	119	-	2,347
ST JOHN/NORWAY	4,650	73,609	38	-	75,267	2,560	-	-	-
ST JOHN/ORANGE CIRCUIT	-	16,885	11	-	22,018	-	-	-	-
ST JOHN/ORANGEBURG	11,000	57,224	10	-	48,003	5,231	40,992	-	-
ST JOHN/ORANGEBURG CIR	-	29,952	56	-	860	-	-	-	-
ST MARK	18,000	189,206	65	208,438	60,000	8,500	625	-	-
ST PAUL/NEW ELLENTON	8,000	177,876	80	137,355	43,076	5,063	880	-	700
ST PAUL/ORANGEBURG	16,280	264,931	111	175,400	89,200	980	-	-	-
ST PAUL/ST MATTHEWS	15,293	164,257	111	-	150,377	5,087	18	-	50
ST STEPHEN/BOWMAN	1,265	59,192	58	-	63,000	300	-	-	-
ST STEPHEN/ORANGEBURG	-	138,724	140	121,071	-	2,814	-	-	-
SWANSEA	31,839	135,026	45	-	75,315	3,324	-	-	-
TARGET	-	62,685	37	-	43,950	490	703	-	1,400
TRINITY/AIKEN	25,000	429,096	230	-	445,852	-	-	2,000	640
TRINITY/BAMBERG	42,052	323,416	103	243,691	-	7,105	-	-	-
TRINITY/ORANGE CIRCUIT	-	15,401	-	-	14,400	-	-	-	-
TRINITY/ORANGEBURG	30,929	282,629	-	280,000	9,100	3,000	-	-	4,100
UNION	-	66,643	20	-	64,247	3,601	85	-	-
WAGENER	-	79,305	47	70,461	2,664	-	8	-	350
WESLEY	7,000	60,681	16	65,000	-	-	1,485	-	700
WESLEY CHAPEL/CALHOUN	-	46,616	20	-	42,587	9,529	-	-	-
WESLEY CHAPEL/JACKSON	1,105	39,552	22	-	49,675	4,348	10	-	100
WESLEY GROVE	1,918	64,666	30	-	60,137	2,959	-	-	-
WEST BETHEL	10,000	48,441	26	-	42,000	6,500	-	-	-
WHITE HOUSE	-	29,740	45	-	59,595	-	600	-	-
WIGHTMAN	9,587	57,542	46	-	51,316	882	27	-	-
WILLISTON	9,007	82,044	50	-	89,832	5,000	4	-	6,600
TOTALS	543,907	10,283,257	5,920	3,966,404	5,290,231	229,523	58,588	105,508	42,253

ORANGEBURG DISTRICT											
TABLE NO. 3 STATISTICAL REPORT (continued)											
Church Name	Received for Annual Budget/ Spending Plan		Capital Campaign and Other Designated Projects					Institutional Support			
	Amount received through fundraisers and other sources	Total income for annual budget/spending plan	Capital campaigns	Memorials, endowments, and bequests	Other sources and projects	Amount received for Special Sundays, General Advance Specials, World Service Specials, Conference Advance Specials and other forms of directed benevolent (charitable) giving	Total income for designated causes including capital campaign and other special projects	Equitable Compensation Funds received by Church or Pastor	Advance Special, apportioned, and connecional funds received by church	Other grants and financial support from institutional sources	Total income from connecional and other institutional sources outside the local church
Name	62.g	62	63.a	63.b	63.c	63.d	63	64.a	64.b	64.c	64
LEBANON	-	78,614	-	3,997	6,879	454	11,330	-	-	-	-
LIMESTONE	-	41,000	-	-	-	850	850	-	-	-	-
LIVINGSTON	-	66,212	-	16,495	10,610	3,348	30,453	-	-	-	-
MAIN STREET/BAMBERG	-	55,040	-	-	-	-	-	-	-	-	-
MAYES CHAPEL	-	-	-	-	-	-	-	-	-	-	-
MISPAH	-	108,829	-	1,900	-	-	1,900	-	-	-	-
MT CARMEL	21,000	119,000	-	-	-	-	-	-	-	-	-
MT NEBO	300	8,889	-	-	-	-	-	-	-	400	400
MT ZION/BAMBERG CIRCUIT	11,000	11,300	-	-	-	400	400	-	-	-	-
MT ZION/SANDY RUN	-	50,359	-	445	-	353	798	-	-	-	-
NEESES	-	21,577	-	1,550	-	-	1,550	-	-	-	-
NEW BEGINNING	-	96,878	-	-	-	1,200	1,200	-	-	-	-
NEW COVENANT	-	2,575	-	-	-	572	572	-	-	-	-
NEW HOPE	-	20,689	-	-	2,428	110	2,538	-	-	-	-
NEW LIGHT	-	165,153	-	-	-	-	-	-	-	-	-
NORTH	-	99,713	-	3,152	4,798	-	7,950	-	-	-	-
NORTH ORANGEBURG	51,353	237,393	-	-	-	-	-	-	-	-	-
OAK GROVE	-	16,536	-	765	-	167	932	-	-	-	-
ORANGE GROVE	7,647	69,055	-	-	-	3,165	3,165	-	-	-	-
PELION	1,200	54,563	-	765	-	-	765	-	-	-	-
PINE HILL	-	68,857	-	7,625	-	260	7,885	-	-	-	-
PINEVILLE	12,016	90,836	-	-	-	-	-	-	-	-	-
PLEASANT HILL	10,306	51,860	-	930	13,032	-	13,962	-	-	-	-
PROSPECT	-	47,000	-	-	-	-	-	-	-	-	-
PROVIDENCE	-	187,596	-	10,495	-	595	11,090	-	-	-	-
SALEM	-	-	-	-	-	-	-	-	-	-	-
SALLEY	-	18,051	-	-	-	-	-	-	-	-	-
SHADY GROVE	-	87,212	-	-	-	-	-	-	-	-	-
SHARON	2,369	52,605	-	-	-	-	-	-	-	-	-
SILAS	-	90,000	-	-	-	-	-	-	-	-	-
SILAM	-	21,166	-	11,175	-	-	11,175	-	-	-	-
SPRINGFIELD	-	47,258	-	2,755	-	567	3,322	-	-	-	-
ST ANDREWS	93,604	477,829	28,715	2,225	-	-	30,940	-	-	-	-

ORANGEBURG DISTRICT	TABLE NO. 3 STATISTICAL REPORT (continued)										
Church Name	Received for Annual Budget/ Spending Plan		Capital Campaign and Other Designated Projects					Institutional Support			
	Amount received through fundraisers and other sources	Total income for annual budget/spending plan	Capital campaigns	Memorials, endowments, and bequests	Other sources and projects	Amount received for Special Sundays, General Advance Specials, World Service Specials, Conference Advance Specials and other forms of directed benevolent (charitable) giving	Total income for designated causes including capital campaign and other special projects	Equitable Compensation Funds received by Church or Pastor	Advance Special, apportioned, and connectional funds received by church	Other grants and financial support from institutional sources	Total income from connectional and other institutional sources outside the local church
Name	62.g	62	63.a	63.b	63.c	63.d	63	64.a	64.b	64.c	64
ST JOHN/AIKEN	-	1,752,145	459,340	9,774	17,600	142,295	629,009	-	-	-	-
ST JOHN/NORWAY	-	77,827	-	3,665	-	580	4,245	-	-	-	-
ST JOHN/ORANGE CIRCUIT	-	22,018	-	500	-	-	500	-	-	-	-
ST JOHN/ORANGEBURG	-	94,226	-	865	-	1,103	1,968	-	-	-	-
ST JOHN/ORANGEBURG CIR	3,200	4,060	-	-	-	500	500	-	-	-	-
ST MARK	-	277,563	-	-	-	-	-	14,226	-	-	14,226
ST PAUL/NEW ELLENTON	-	187,074	-	2,490	-	1,465	3,955	-	-	-	-
ST PAUL/ORANGEBURG	-	265,580	-	8,988	-	-	8,988	-	-	-	-
ST PAUL/ST MATTHEWS	450	155,982	-	6,840	5,000	-	11,840	-	-	-	-
ST STEPHEN/BOWMAN	8,000	71,300	-	-	-	-	-	-	-	-	-
ST STEPHEN/ORANGEBURG	252	124,137	-	-	-	-	-	-	-	-	-
SWANSEA	6,235	84,874	6,170	2,120	2,369	-	10,659	-	-	3,000	3,000
TARGET	1,479	48,022	900	5,155	-	592	6,647	-	-	-	-
TRINITY/AIKEN	-	448,492	40,000	1,365	-	3,814	45,179	-	-	-	-
TRINITY/BAMBERG	-	250,796	-	17,333	-	24,996	42,329	-	-	-	-
TRINITY/ORANGE CIRCUIT	-	14,400	-	-	-	-	-	-	-	-	-
TRINITY/ORANGEBURG	30,000	326,200	-	25,000	-	-	25,000	-	-	-	-
UNION	-	67,933	-	-	-	6,895	6,895	-	-	-	-
WAGENER	1,474	74,957	-	1,180	-	7,270	8,450	-	-	-	-
WESLEY	-	67,185	-	-	-	25	25	-	-	-	-
WESLEY CHAPEL/CALHOUN	-	52,116	-	-	-	-	-	-	-	-	-
WESLEY CHAPEL/JACKSON	5,400	59,533	-	285	-	450	735	-	-	-	-
WESLEY GROVE	3,225	66,321	-	4,865	-	2,675	7,540	-	-	-	-
WEST BETHEL	-	48,500	-	-	-	-	-	-	-	-	-
WHITE HOUSE	-	60,195	-	50	-	1,000	1,050	-	-	-	-
WIGHTMAN	186	52,411	9,140	15	-	-	9,155	-	-	-	-
WILLISTON	-	101,436	-	5,315	-	-	5,315	-	-	-	-
TOTALS	307,161	9,999,668	573,595	257,743	69,395	238,940	1,139,673	14,226	-	3,400	17,626

ROCK HILL DISTRICT		TABLE NO. 1 STATISTICAL REPORT															
		Church Membership															
Church Name	Total professing members reported at the close of last year	Received this year on Profession of Christian Faith	Restored by affirmation	Correct previous year's reporting errors of total professing membership numbers by addition	Transferred in from other United Methodist churches	Transferred in from non-United Methodist churches	Removed by Charge Conference action	Withdrawn from Professing Membership	Correct previous year's reporting errors of total professing membership numbers by subtraction	Transferred out to other United Methodist churches	Transferred out to non-United Methodist churches	Removed by death	Total professing members reported at the close of this year	Asian	African American/Black	Hispanic/Latino	Native American
Name	1	2.a	2.b	2.c	3	4	5.a	5.b	5.c	6	7	8	9	9.a	9.b	9.c	9.d
ADNAH	391	10	-	-	-	6	-	-	54	2	-	6	345	-	-	-	2
ALDRSGATE	284	-	-	-	4	3	45	4	-	2	3	7	230	1	1	-	-
ANTIOCH	126	-	-	-	1	-	-	-	-	-	3	1	123	-	-	-	-
ARMENIA	145	1	-	-	1	-	-	-	4	-	-	3	140	-	-	-	-
BELAIR	217	2	-	-	1	1	-	-	-	-	4	4	213	-	1	-	1
BETHEL/CHESTER	152	3	4	-	3	6	-	5	-	1	1	6	155	2	-	-	-
BETHEL/LANCASTER	73	-	-	-	-	2	-	-	2	-	-	1	72	-	-	-	-
BETHEL/ROCK HILL	110	-	-	-	1	3	-	-	-	-	-	4	110	-	-	-	-
BETHEL/ROCK HILL SOUTH	104	-	-	-	-	-	-	-	-	-	-	3	101	-	101	-	-
BETHESDA	39	-	-	-	-	-	-	-	-	-	-	2	37	-	-	-	-
CAMP CREEK	148	-	-	-	-	-	-	-	-	-	-	4	144	-	-	-	-
CANAAN	123	7	-	-	-	-	-	-	15	1	-	3	111	-	-	3	-
CAPERS CHAPEL	111	2	-	-	5	4	-	-	-	-	-	3	119	-	-	-	-
CATAWBA	106	4	-	-	-	-	-	-	-	-	-	2	108	-	-	-	-
CHURCH/GOOD SHEPHERD	171	-	-	-	1	-	-	-	-	1	1	2	168	-	1	-	5
CLOVER CHAPEL	47	-	-	-	-	-	-	-	24	-	-	1	22	-	22	-	-
CORNERSTONE	325	-	-	-	4	-	-	-	-	1	1	7	320	4	-	-	-
DAMASCUS	44	-	-	-	-	-	-	-	-	-	-	-	44	-	-	-	-
EBENEZER	35	-	-	-	-	-	-	-	-	-	-	3	32	-	-	-	-
EL BETHEL	115	-	-	-	-	-	-	-	-	-	1	2	112	-	-	-	-
EPWORTH	183	-	-	-	-	-	-	-	-	2	3	4	174	-	1	-	-
FIRST/CLOVER	818	13	-	-	8	17	-	-	-	2	3	9	842	-	-	-	-
FIRST/KERSHAW	83	-	-	-	-	-	-	-	-	-	-	1	82	-	-	-	-
FIRST/LANCASTER	757	3	-	-	2	2	-	1	-	4	3	11	745	-	-	-	-
FORT LAWN	35	-	-	-	-	-	-	-	-	-	-	-	35	-	-	-	-
FRIENDSHIP	276	-	-	-	2	-	-	-	-	4	1	3	270	-	-	-	-
GOOD SAMARITAN	183	6	-	-	3	18	86	-	-	-	-	2	122	-	-	-	1
GRACE	270	7	-	-	1	1	-	-	-	2	2	12	263	-	-	-	-
GRACE COMMUNITY	157	4	1	8	4	2	-	2	-	-	-	2	172	-	-	2	-
GREEN POND	112	-	-	-	-	-	-	-	-	-	-	3	109	-	109	-	-
HANGING ROCK	93	-	-	-	-	-	-	-	-	-	-	2	91	-	-	-	-
HARMONY	71	-	-	-	1	-	-	-	-	-	-	1	71	-	71	-	-
HEATH CHAPEL	50	-	-	-	-	-	-	-	-	-	-	-	50	-	-	-	-

HEATH MEMORIAL	91	1	-	-	2	1	-	-	-	-	-	2	93	-	-	-	-
HOPEWELL/LANCASTER	375	2	-	-	1	4	-	-	-	-	1	4	377	-	-	-	-
HOPEWELL/YORK	60	-	-	-	-	2	-	-	-	-	-	1	61	-	61	-	-
INDIA HOOK	358	-	-	-	2	6	-	-	-	2	1	3	360	-	3	-	-
KINGS MOUNTAIN CHAPEL	243	-	-	-	1	1	-	-	-	-	-	-	245	-	-	-	-
LYNNWOOD	75	6	-	-	-	-	-	2	-	-	-	7	72	-	1	-	-
MT DEARBORN	142	-	-	-	-	-	-	-	-	-	-	2	140	-	-	-	-
MT HARMONY	110	2	-	-	-	1	-	35	-	-	-	4	74	-	74	-	-
MT HOLLY	683	23	-	-	1	6	-	-	-	2	-	6	705	-	-	-	-
MT OLIVE	37	-	-	-	-	-	-	-	-	-	-	-	37	-	37	-	-
MT PROSPECT	66	-	-	-	-	-	-	-	-	-	-	2	64	-	-	-	1
MT VERNON	251	5	-	-	1	3	3	-	-	-	-	3	254	-	-	-	-
NEW HOPE/CHESTER	78	1	-	-	-	1	-	-	-	-	2	2	76	-	-	-	-
NEW HOPE/RH COOP PAR	30	-	3	-	-	1	-	1	-	-	-	-	33	-	33	-	-
NEW ZION	122	-	-	-	-	-	-	-	-	-	-	3	119	-	-	-	-
OSCEOLA	187	4	-	-	1	1	-	-	-	-	2	2	189	-	-	-	1
PHILADELPHIA/FORT MILL	629	6	-	-	11	-	-	2	-	5	3	3	633	2	-	-	-
PHILADELPHIA/SHARON	144	-	-	-	1	6	-	-	-	-	-	3	148	-	-	-	-
PLEASANT GROVE	84	-	-	-	-	-	-	-	-	2	-	-	82	-	-	-	-
PLEASANT HILL	633	14	-	-	6	4	-	1	-	2	3	3	648	-	-	1	-
RICHBURG	17	-	-	-	-	-	-	-	-	-	-	-	17	-	-	-	-
SALEM	91	-	-	-	-	-	-	-	-	-	-	-	91	-	-	-	-
SHADY GROVE	17	-	-	-	-	-	-	-	-	-	-	-	17	-	-	-	1
SHARON	75	1	-	-	-	1	-	-	-	-	-	3	74	-	-	-	-
ST JAMES	95	-	1	-	-	-	-	-	-	-	-	3	93	-	93	-	-
ST JOHN/FORT MILL	915	12	-	-	15	4	-	-	-	7	10	8	921	-	4	-	-
ST JOHN/ROCK HILL	1,969	10	-	-	21	13	-	-	-	8	1	18	1,986	5	-	-	-
ST LUKE	590	1	-	-	5	5	-	-	-	-	1	10	590	1	-	4	-
ST PAUL	186	1	-	-	3	1	-	-	-	-	-	2	189	-	-	-	-
TABERNACLE	217	1	-	-	-	-	-	-	-	1	5	4	208	-	-	-	-
TRINITY/EAST LANCASTER	63	2	-	-	-	-	-	-	-	-	-	1	64	-	-	-	-
TRINITY/YORK	501	10	-	-	2	-	-	-	-	4	4	8	497	-	-	-	-
VAN WYCK	31	-	-	-	-	-	-	-	-	-	-	1	30	-	-	-	-
WESLEY	149	-	1	-	-	-	-	-	-	-	-	2	148	-	147	-	-
WESLEY MEMORIAL	136	-	-	-	-	-	-	-	-	-	-	7	129	-	-	-	-
WOODLAND	970	14	-	-	16	3	-	-	-	4	1	7	991	-	-	1	-
ZION	382	11	-	-	2	-	-	-	-	5	-	8	382	-	-	-	-
TOTALS	16,756	189	10	8	133	129	134	53	99	64	60	246	16,569	15	760	11	12

ROCK HILL DISTRICT		TABLE NO. 1 STATISTICAL REPORT (continued)																
		Church Membership (continued)										Christian Formation Groups						
Church Name	Pacific Islander	White	Multi-Racial	Female	Male	Average attendance at all weekly worship services	Number of persons baptized this year (0-12 Years)	Number of persons baptized this year (ages 13 or older)	Total Baptized Members who have not become Professing Members	Number of other constituents of the church	Total enrolled in confirmation preparation classes this year	Number of CHILDREN in all Christian formation groups and other small group ministries	Number of YOUTH in all Christian formation groups and other small group ministries	Number of YOUNG ADULTS in all Christian formation groups and other small group ministries	Number of OTHER ADULTS in all Christian formation groups and other small group ministries	TOTAL number of persons participating in Christian formation groups	Average weekly attendance (all ages) in Sunday Church school	
Name	9.e	9.f	9.g	9.h	9.i	10	11.a	11.b	12	13	14	15	16	17	18	19	20	
ADNAH	-	343	-	179	166	93	3	-	62	40	-	38	12	16	16	82	36	
ALDRSGATE	-	228	-	138	92	114	1	-	2	-	-	29	3	2	17	51	44	
ANTIOCH	-	123	-	71	52	65	2	-	5	-	-	2	-	-	62	64	25	
ARMENIA	-	140	-	80	60	45	-	-	3	16	-	8	3	10	8	29	25	
BELAIR	-	211	-	122	91	73	-	1	16	8	1	-	9	3	75	87	23	
BETHEL/CHESTER	-	153	-	102	53	62	2	-	14	-	-	3	9	1	34	47	22	
BETHEL/LANCASTER	-	72	-	33	39	19	-	-	-	2	-	-	-	-	12	12	10	
BETHEL/ROCK HILL	-	108	2	73	37	50	-	-	-	-	-	5	1	3	25	34	9	
BETHEL/ROCK HILL SOUTH	-	-	-	67	34	45	-	-	-	-	-	10	7	-	-	17	15	
BETHESDA	-	37	-	21	16	15	-	-	-	-	-	1	-	1	13	15	15	
CAMP CREEK	-	144	-	85	59	52	1	-	3	-	-	7	3	11	63	84	30	
CANAAN	-	108	-	58	53	40	2	4	19	26	4	6	8	-	10	24	-	
CAPERS CHAPEL	-	119	-	76	43	58	1	1	21	26	2	10	4	11	24	49	33	
CATAWBA	-	104	4	60	48	48	-	-	16	16	7	11	8	8	37	64	22	
CHURCH/GOOD SHEPHERD	-	162	-	89	79	49	-	-	28	14	-	7	8	5	10	30	18	
CLOVER CHAPEL	-	-	-	12	10	18	-	-	-	-	-	-	-	-	4	4	7	
CORNERSTONE	-	316	-	186	134	76	3	-	12	10	-	5	1	1	41	48	28	
DAMASCUS	-	44	-	30	14	20	-	-	-	-	-	3	-	-	7	10	4	
EBENEZER	-	32	-	15	17	8	-	-	-	-	-	-	-	-	-	-	-	
EL BETHEL	-	112	-	44	68	42	-	-	-	15	-	12	10	12	10	44	24	
EPWORTH	-	173	-	99	75	22	-	-	10	1	-	-	-	-	20	20	15	
FIRST/CLOVER	-	842	-	449	393	270	7	2	130	87	10	117	98	30	286	531	159	
FIRST/KERSHAW	-	82	-	45	37	13	-	-	-	-	-	1	-	-	-	1	4	
FIRST/LANCASTER	-	745	-	421	324	123	-	-	-	-	-	-	-	-	-	-	-	
FORT LAWN	-	35	-	21	14	17	-	-	2	-	-	4	1	1	11	17	11	
FRIENDSHIP	-	270	-	145	125	75	-	-	-	-	-	13	4	-	52	69	32	
GOOD SAMARITAN	-	121	-	58	64	110	3	-	32	66	4	17	12	7	55	91	-	
GRACE	-	263	-	151	112	77	2	2	15	6	-	12	9	6	87	114	41	
GRACE COMMUNITY	-	169	1	102	70	275	-	1	21	131	19	76	35	13	81	205	40	
GREEN POND	-	-	-	68	41	30	-	-	5	1	1	3	3	-	15	21	14	
HANGING ROCK	-	91	-	40	51	44	-	-	-	-	-	2	2	-	20	24	21	
HARMONY	-	-	-	57	14	45	-	-	-	-	-	4	-	4	22	30	15	
HEATH CHAPEL	-	49	1	32	18	15	-	-	-	5	-	-	-	-	-	-	-	

HEATH MEMORIAL	-	93	-	52	41	36	-	-	-	-	-	-	-	-	44	44	25
HOPEWELL/LANCASTER	-	376	1	206	171	137	2	1	12	9	-	26	25	16	85	152	85
HOPEWELL/YORK	-	-	-	44	17	45	-	-	-	4	-	-	2	-	-	2	16
INDIA HOOK	-	357	-	192	168	113	2	-	9	66	-	44	18	22	60	144	36
KINGS MOUNTAIN CHAPEL	-	245	-	147	98	87	2	-	2	-	-	15	2	4	30	51	30
LYNNWOOD	-	69	2	49	23	90	2	5	3	-	-	7	4	-	25	36	21
MT DEARBORN	-	140	-	81	59	32	1	-	2	5	-	4	10	-	25	39	10
MT HARMONY	-	-	-	40	34	37	8	2	13	-	-	7	3	5	20	35	25
MT HOLLY	-	705	-	354	351	270	4	5	30	36	-	35	30	25	90	180	120
MT OLIVE	-	-	-	24	13	40	-	-	-	15	-	10	4	9	10	33	10
MT PROSPECT	-	63	-	37	27	20	-	-	-	2	-	-	-	-	-	-	-
MT VERNON	-	254	-	145	109	93	2	-	38	30	5	5	10	12	43	70	68
NEW HOPE/CHESTER	-	76	-	35	41	25	-	-	10	7	1	5	2	1	12	20	10
NEW HOPE/RH COOP PAR	-	-	-	21	12	35	-	-	-	3	-	4	2	-	5	11	14
NEW ZION	-	119	-	70	49	44	1	-	-	-	-	5	-	-	-	5	5
OSCEOLA	-	188	-	101	88	65	-	-	22	-	5	14	12	20	15	61	36
PHILADELPHIA/FORT MILL	-	631	-	358	275	320	5	2	157	80	-	80	50	30	120	280	135
PHILADELPHIA/SHARON	-	146	2	77	71	67	3	-	24	21	-	7	-	20	45	72	25
PLEASANT GROVE	-	82	-	50	32	26	-	-	1	8	-	-	2	-	22	24	5
PLEASANT HILL	-	642	5	386	262	237	8	1	62	25	-	44	15	14	188	261	113
RICHBURG	-	17	-	9	8	13	-	-	-	-	-	-	-	1	5	6	-
SALEM	-	91	-	50	41	8	-	-	3	-	-	-	-	-	-	-	4
SHADY GROVE	-	16	-	12	5	25	2	-	8	30	-	8	-	-	-	8	6
SHARON	-	74	-	43	31	45	6	2	-	-	-	13	4	-	8	25	8
ST JAMES	-	-	-	63	30	43	-	-	-	-	-	1	2	-	20	23	15
ST JOHN/FORT MILL	-	917	-	495	426	307	9	1	22	75	12	35	35	5	140	215	175
ST JOHN/ROCK HILL	-	1,981	-	1,082	904	469	16	7	188	642	18	210	60	70	267	607	245
ST LUKE	-	585	-	307	283	172	3	1	131	130	8	16	16	3	60	95	82
ST PAUL	-	189	-	114	75	53	-	1	-	-	-	10	5	7	30	52	30
TABERNACLE	-	208	-	113	95	75	1	-	14	4	-	17	10	4	68	99	39
TRINITY/EAST LANCASTER	-	64	-	40	24	35	-	2	-	4	4	4	6	-	28	38	18
TRINITY/YORK	-	497	-	267	230	164	1	-	69	181	10	64	28	19	128	239	104
VAN WYCK	-	30	-	14	16	7	-	-	-	-	-	-	-	-	7	7	7
WESLEY	-	1	-	95	53	70	1	-	-	8	-	12	4	-	10	26	20
WESLEY MEMORIAL	-	128	1	76	53	60	1	-	1	-	-	8	3	1	25	37	21
WOODLAND	-	990	-	567	424	203	6	2	84	15	12	37	40	5	157	239	130
ZION	-	382	-	215	167	175	3	-	36	61	7	26	11	8	68	113	98
TOTALS	-	15,752	19	9,260	7,309	5,851	116	43	1,357	1,931	130	1,179	665	446	2,977	5,267	2,533

HEATH MEMORIAL	11	3	4	2	-	-	6	2,908	-	2	-	-	60
HOPEWELL/LANCASTER	61	12	4	7	29	17,442	16	424	-	-	34	-	246
HOPEWELL/YORK	16	2	1	-	-	-	25	210	-	-	-	-	40
INDIA HOOK	50	7	7	3	12	1,000	12	1,999	-	-	45	-	-
KINGS MOUNTAIN CHAPEL	25	6	-	-	-	-	15	3,335	-	-	25	-	100
LYNNWOOD	8	3	2	1	-	-	16	573	-	1	25	-	125
MT DEARBORN	25	1	-	-	-	-	-	-	-	-	-	-	-
MT HARMONY	20	2	-	1	12	-	36	-	-	-	15	25	135
MT HOLLY	170	3	5	1	25	1,000	60	4,000	-	-	-	-	-
MT OLIVE	30	2	3	1	12	100	10	500	-	-	8	-	600
MT PROSPECT	-	-	-	-	10	953	11	371	-	-	-	-	-
MT VERNON	45	9	6	2	-	-	28	1,353	-	-	35	-	74
NEW HOPE/CHESTER	9	3	2	1	-	-	3	-	-	-	-	-	240
NEW HOPE/RH COOP PAR	-	1	2	-	10	100	15	400	-	-	6	-	450
NEW ZION	-	-	-	-	-	-	-	-	-	-	-	-	300
OSCEOLA	35	5	2	1	14	-	16	785	-	-	6	-	4,500
PHILADELPHIA/FORT MILL	210	14	3	3	35	4,974	50	1,730	-	-	150	250	1,000
PHILADELPHIA/SHARON	25	4	4	3	10	1,800	15	3,100	-	-	160	-	350
PLEASANT GROVE	-	-	-	8	-	-	11	1,659	-	-	25	-	220
PLEASANT HILL	130	14	-	10	25	7,685	30	3,770	-	-	54	142	400
RICHBURG	-	-	-	8	-	-	2	52	-	-	12	-	94
SALEM	-	-	-	-	-	-	-	-	-	-	-	-	45
SHADY GROVE	-	-	-	-	-	-	-	-	-	-	-	-	-
SHARON	-	2	3	-	-	-	12	-	-	-	3	-	2,280
ST JAMES	20	2	2	-	16	400	21	4,085	-	-	3	-	40
ST JOHN/FORT MILL	110	16	-	4	65	3,612	69	6,549	-	-	50	100	200
ST JOHN/ROCK HILL	250	22	10	7	20	-	58	3,800	-	-	50	500	6,500
ST LUKE	52	13	4	4	25	300	15	1,130	-	2	25	42	1,023
ST PAUL	25	6	-	-	10	225	-	-	-	-	-	-	100
TABERNACLE	30	9	5	3	12	2,635	10	787	-	-	15	-	-
TRINITY/EAST LANCASTER	-	-	-	-	-	-	11	355	-	-	-	-	50
TRINITY/YORK	155	10	5	6	27	1,906	59	2,720	-	3	43	-	200
VAN WYCK	-	-	1	-	-	-	-	-	-	-	6	-	80
WESLEY	26	2	1	1	20	3,200	23	4,100	-	-	15	10	100
WESLEY MEMORIAL	21	5	-	2	10	-	10	-	-	-	6	-	-
WOODLAND	85	12	4	5	25	1,400	65	2,343	-	2	85	67	652
ZION	66	12	9	2	15	975	27	8,062	-	-	-	18	250
TOTALS	2,835	310	153	158	639	67,138	1,160	83,684	9	36	1,526	1,258	32,750

ROCK HILL DISTRICT	TABLE NO. 2 STATISTICAL REPORT											
Church Name	Property and Assets				Apportionments				Other Benevolences			
	Market value of church-owned land, buildings and equipment	Market value of all other church-owned assets	Debt secured by church physical assets	Other debt	Total amount APPORTIONED to the local church for all causes paid to the AC Treasurer	Total amount PAID by the local church for all apportioned causes to AC Treasurer	Total amount APPORTIONED to the local church for all apportioned causes directly paid to the DISTRICT	Total amount PAID by the local church for apportioned causes directly paid to the DISTRICT	Total amount for General Advance Specials remitted to the Annual Conference Treasurer	Total amount for World Service Specials remitted to the Annual Conference Treasurer	Total amount for Annual Conference Advance Specials remitted to the Annual Conference Treasurer	Total amount for the Youth Service Fund remitted to the Annual Conference Treasurer
Name	31	32	33	34	35.a	35.b	36.a	36.b	37	38	39	40
ADNAH	2,895,000	76,056	-	-	19,994	12,578	-	-	140	-	-	-
ALDRSGATE	2,769,320	44,195	-	-	34,772	34,772	-	-	915	-	-	-
ANTIOCH	1,057,272	95,000	-	-	13,308	13,308	-	-	86	-	-	-
ARMENIA	1,503,000	33,372	5,513	-	7,502	7,502	-	-	668	-	-	-
BELAIR	4,020,000	176,983	-	-	19,658	19,658	-	-	305	-	-	-
BETHEL/CHESTER	5,835,000	798,000	-	-	28,233	28,233	-	-	442	-	-	-
BETHEL/LANCASTER	600,000	55,550	-	-	5,112	5,112	-	-	-	-	-	-
BETHEL/ROCK HILL	1,655,500	-	1,531	-	14,044	14,044	-	-	348	-	-	-
BETHEL/ROCK HILL SOUTH	700,000	-	-	-	6,084	2,535	-	-	-	-	-	-
BETHESDA	595,000	64,141	-	-	3,301	3,301	-	-	-	-	-	-
CAMP CREEK	320,000	230,000	-	-	13,727	16,795	-	-	-	-	-	-
CANAAN	475,000	23,000	-	-	5,958	5,958	-	-	-	-	-	-
CAPERS CHAPEL	562,000	216,000	-	-	8,081	8,081	-	-	-	-	-	-
CATAWBA	580,000	69,764	-	-	6,558	6,558	-	-	-	-	-	-
CHURCH/GOOD SHEPHERD	1,815,000	96,714	-	-	17,006	4,809	-	-	-	-	-	-
CLOVER CHAPEL	486,500	80,000	-	-	4,680	2,175	-	-	-	-	-	-
CORNERSTONE	1,015,000	73,961	5,087	62,200	18,902	18,902	-	-	200	-	-	-
DAMASCUS	400,000	127,700	-	-	2,973	2,973	-	-	-	-	-	-
EBENEZER	461,000	96,419	-	-	2,941	2,941	-	-	-	-	-	-
EL BETHEL	300,000	43,453	-	-	6,898	6,898	-	-	-	-	-	-
EPWORTH	775,500	89,346	-	-	10,477	10,477	-	-	225	-	-	-
FIRST/CLOVER	5,849,000	18,000	470,504	-	69,708	69,708	-	-	1,669	-	-	-
FIRST/KERSHAW	750,000	41,690	-	-	8,044	8,044	-	-	-	-	-	-
FIRST/LANCASTER	6,909,000	399,562	-	-	58,449	58,449	-	-	4,550	-	175	-
FORT LAWN	790,000	50,224	-	-	2,887	2,887	-	-	-	-	-	-
FRIENDSHIP	1,390,000	21,696	-	-	16,062	16,062	-	-	300	-	-	-
GOOD SAMARITAN	3,125,000	11,349	467,502	-	16,465	16,556	-	-	-	-	-	-
GRACE	838,580	59,836	-	1,988	15,680	15,681	-	-	-	-	-	-
GRACE COMMUNITY	1,610,000	107,842	638,141	-	14,665	14,665	-	-	-	-	-	-
GREEN POND	240,000	50,000	-	-	8,716	8,716	-	-	-	-	-	-
HANGING ROCK	470,000	182,000	-	-	5,713	5,713	-	-	-	-	-	-
HARMONY	291,000	-	-	-	5,659	472	-	-	-	-	-	-
HEATH CHAPEL	605,000	52,500	-	-	2,284	2,284	-	-	-	-	-	-

HEATH MEMORIAL	305,000	3,000	-	-	6,444	6,444	-	-	-	-	-	-
HOPEWELL/LANCASTER	2,819,812	49,641	-	-	27,018	27,018	-	-	649	-	-	-
HOPEWELL/YORK	181,000	27,000	-	-	4,564	4,564	-	-	20	-	10	10
INDIA HOOK	2,657,000	164,052	4,530	-	33,699	33,699	-	-	125	-	-	-
KINGS MOUNTAIN CHAPEL	879,519	149,838	-	-	10,159	10,159	-	-	-	-	-	96
LYNNWOOD	500,000	4,321	-	-	5,063	5,063	-	-	-	-	-	-
MT DEARBORN	1,876,000	61,012	-	-	8,143	8,143	-	-	-	-	-	-
MT HARMONY	668,000	71,500	77,259	-	5,052	5,052	-	-	-	-	-	-
MT HOLLY	3,000,000	590,000	-	-	50,154	50,154	-	-	-	-	-	-
MT OLIVE	400,000	-	-	-	5,388	5,388	-	-	-	-	-	-
MT PROSPECT	698,000	-	-	-	3,781	3,781	-	-	-	-	-	-
MT VERNON	2,024,000	96,000	255,560	-	17,261	17,261	-	-	-	-	-	-
NEW HOPE/CHESTER	573,000	82,449	-	-	5,093	5,093	-	-	282	-	-	-
NEW HOPE/RH COOP PAR	402,250	3,235	-	-	5,240	1,300	-	-	-	-	-	-
NEW ZION	632,500	-	-	-	4,154	4,154	-	-	-	-	-	-
OSCEOLA	1,566,200	51,699	80,458	-	11,598	11,598	-	-	-	-	-	-
PHILADELPHIA/FORT MILL	4,375,000	445,000	2,504,000	-	52,007	52,007	-	-	701	-	-	-
PHILADELPHIA/SHARON	1,177,000	65,554	-	-	7,934	7,934	-	-	336	-	-	-
PLEASANT GROVE	549,000	30,402	-	-	3,571	3,571	-	-	50	-	-	-
PLEASANT HILL	6,680,000	1,018,527	-	-	42,784	42,784	-	-	-	-	-	-
RICHBURG	355,000	9,223	-	-	2,462	2,462	-	-	15	-	8	8
SALEM	900,000	30,000	-	-	6,135	5,047	-	-	-	-	-	-
SHADY GROVE	194,000	189,230	-	-	2,790	2,790	-	-	-	-	-	-
SHARON	930,000	7,124	-	-	4,431	4,431	-	-	-	-	-	-
ST JAMES	1,246,500	11,578	-	-	8,505	8,550	-	-	-	-	-	-
ST JOHN/FORT MILL	5,386,500	190,000	489,208	-	65,085	65,085	-	-	-	-	-	-
ST JOHN/ROCK HILL	15,117,647	715,491	2,003,570	-	146,819	123,406	-	-	3,191	-	-	-
ST LUKE	6,081,000	142,178	1,139,976	-	39,583	8,382	-	-	465	-	-	-
ST PAUL	686,000	111,966	-	-	9,005	9,005	-	-	4,530	-	-	130
TABERNACLE	1,981,500	471,598	-	-	17,493	17,492	-	-	-	-	-	-
TRINITY/EAST LANCASTER	1,880,000	194,990	-	-	5,450	5,450	-	-	-	-	-	-
TRINITY/YORK	7,516,000	177,535	-	-	41,522	41,522	-	-	-	-	-	-
VAN WYCK	586,700	6,134	-	-	1,895	1,895	-	-	-	-	-	-
WESLEY	921,100	206,960	-	-	10,063	10,063	-	-	500	-	-	-
WESLEY MEMORIAL	2,398,500	-	39,178	-	12,538	7,315	-	-	-	-	-	-
WOODLAND	6,134,200	853,799	-	-	71,211	16,193	-	-	797	-	-	-
ZION	2,994,000	41,202	422,000	-	27,864	13,932	-	-	-	-	-	-
TOTALS	138,959,600	9,756,591	8,604,017	64,188	1,256,499	1,095,034	-	-	21,509	-	193	244

HEATH MEMORIAL	180	690	-	-	-	-	-	-	-	-	-	3,534	4,233
HOPEWELL/LANCASTER	585	1,364	-	1,758	-	-	-	-	-	-	-	12,310	6,030
HOPEWELL/YORK	288	40	30	320	10	10	10	10	10	10	10	2,461	1,114
INDIA HOOK	300	-	-	-	-	-	-	-	-	-	-	11,664	5,568
KINGS MOUNTAIN CHAPEL	401	817	1,344	3,543	10	35	-	5	25	55	55	13,028	-
LYNNWOOD	257	-	454	256	-	-	-	-	-	-	-	-	-
MT DEARBORN	-	637	-	644	-	-	-	-	-	-	-	4,686	-
MT HARMONY	247	20	-	-	10	10	10	10	10	10	10	-	-
MT HOLLY	1,803	1,150	4,500	7,500	-	-	-	-	-	-	-	13,086	11,712
MT OLIVE	-	-	100	300	-	-	-	-	-	-	-	5,140	3,015
MT PROSPECT	106	65	-	-	-	-	-	-	-	-	-	2,049	-
MT VERNON	-	-	3,640	13,890	-	-	-	-	-	-	-	17,159	-
NEW HOPE/CHESTER	266	-	874	2,467	-	-	-	-	-	-	-	3,878	6,240
NEW HOPE/RH COOP PAR	-	-	-	230	-	-	-	-	-	-	-	4,464	3,010
NEW ZION	105	-	105	2,000	-	-	-	-	-	-	-	-	-
OSCEOLA	224	555	2,906	1,200	-	-	-	-	-	-	-	5,606	4,632
PHILADELPHIA/FORT MILL	2,175	1,553	10,663	11,546	-	-	-	-	-	-	-	13,227	15,600
PHILADELPHIA/SHARON	1,005	596	1,360	2,858	-	-	-	-	-	-	-	5,405	2,459
PLEASANT GROVE	286	-	100	1,546	-	-	-	-	-	-	-	1,781	-
PLEASANT HILL	1,197	-	2,346	10,987	-	-	-	-	-	-	-	11,436	10,584
RICHBURG	330	23	100	1,080	8	8	-	5	-	8	8	1,943	-
SALEM	100	-	-	9,834	-	-	-	-	-	-	-	-	-
SHADY GROVE	78	500	-	500	-	-	-	-	-	-	-	-	-
SHARON	475	-	-	1,061	-	-	-	-	-	-	-	-	1,200
ST JAMES	338	125	2,660	3,560	145	125	-	-	111	100	100	4,920	2,225
ST JOHN/FORT MILL	680	-	4,623	650	-	-	-	-	-	-	-	15,122	11,712
ST JOHN/ROCK HILL	5,237	13,913	-	211,942	-	-	-	-	-	-	-	47,199	5,292
ST LUKE	100	-	2,956	2,610	-	-	-	-	-	-	-	6,693	9,082
ST PAUL	344	60	6,316	12,379	30	76	-	43	70	-	-	5,228	7,800
TABERNACLE	-	-	3,663	2,247	-	-	-	-	-	-	-	10,598	7,800
TRINITY/EAST LANCASTER	283	448	-	2,442	-	-	-	-	35	-	-	-	-
TRINITY/YORK	1,575	163	19,057	11,571	-	307	-	-	-	-	-	12,824	6,684
VAN WYCK	53	-	-	-	-	-	-	-	-	-	-	477	-
WESLEY	367	200	1,078	2,441	100	100	100	100	100	100	100	5,330	2,410
WESLEY MEMORIAL	85	-	375	-	-	-	-	-	-	-	-	4,472	-
WOODLAND	200	-	2,430	3,833	-	-	-	-	81	-	-	25,020	12,682
ZION	-	1,824	447	13,050	-	108	25	28	123	39	39	10,031	5,558
TOTALS	31,987	40,440	103,416	422,068	338	1,702	175	1,245	615	322	322	524,943	269,668

ROCK HILL DISTRICT	TABLE NO. 2 STATISTICAL REPORT (continued)										
Church Name	Pastoral Support					Local Church Expenses					
	Total amount paid in base compensation to the pastor	Total amount paid in base compensation to all associate pastors assigned by the bishop	Total amount paid to/for pastor and associate(s) for housing and utilities and/or related allowances	Total amount paid to pastor and associate(s) for accountable reimbursements	Total amount paid to pastor and associate(s) for any other cash allowances (non accountable)	Total amount paid in salary and benefits for Deacons	Total amount paid in salary and benefits for Diaconal Ministers	Total amount paid in salary and benefits for all other church staff	Total amount spent for local church program expenses	Total amount spent for other local church operating expenses	Total amount paid for principal and interest on indebtedness, loans, mortgages, etc.
Name	48	49	50	51	52	53	54	55	56	57	58
ADNAH	46,125	-	-	2,341	-	-	-	29,588	7,496	41,038	26,773
ALDRSGATE	54,753	-	20,299	3,903	-	-	-	44,706	13,219	46,631	8,532
ANTIOCH	41,500	-	-	4,410	-	-	-	18,145	5,426	11,342	-
ARMENIA	26,940	-	6,000	1,058	-	-	-	8,320	1,169	10,804	6,036
BELAIR	33,000	-	2,000	2,003	-	-	-	23,401	2,495	20,598	-
BETHEL/CHESTER	27,125	-	-	1,058	3,600	-	-	44,041	5,860	63,623	-
BETHEL/LANCASTER	13,760	-	-	193	-	-	-	800	-	6,880	-
BETHEL/ROCK HILL	13,512	-	3,500	2,750	200	-	-	31,782	2,289	28,104	4,446
BETHEL/ROCK HILL SOUTH	12,209	-	3,000	1,300	-	-	-	-	1,132	5,119	-
BETHESDA	7,820	-	-	5,376	-	-	-	-	1,846	8,505	-
CAMP CREEK	26,180	-	-	2,260	-	-	-	4,393	18,000	24,000	10,407
CANAAN	21,594	-	-	1,200	-	-	-	1,780	1,010	12,100	-
CAPERS CHAPEL	10,411	-	6,000	3,211	-	-	-	7,817	6,814	9,143	-
CATAWBA	15,907	-	3,000	3,172	-	-	-	-	3,100	5,192	-
CHURCH/GOOD SHEPHERD	40,004	-	10,500	2,171	462	-	-	9,706	2,064	26,525	-
CLOVER CHAPEL	12,604	-	800	1,500	-	-	-	-	800	9,800	-
CORNERSTONE	22,350	-	6,000	-	-	-	-	39,136	13,939	22,290	83,886
DAMASCUS	11,803	-	-	1,320	-	-	-	2,164	669	4,816	-
EBENEZER	10,500	-	-	1,087	-	-	-	1,600	-	4,459	-
EL BETHEL	15,907	-	3,000	3,172	-	-	-	-	3,940	16,078	-
EPWORTH	18,113	-	2,400	1,270	-	-	-	6,571	1,295	34,982	-
FIRST/CLOVER	73,245	36,877	24,691	14,361	-	26,667	-	143,679	31,436	102,524	57,649
FIRST/KERSHAW	9,504	-	-	3,143	-	-	-	16,233	1,317	11,698	-
FIRST/LANCASTER	65,448	22,441	18,058	6,206	-	-	-	92,839	24,816	79,242	-
FORT LAWN	9,140	-	-	-	-	-	-	2,400	1,089	8,541	-
FRIENDSHIP	36,056	-	5,000	2,415	-	-	-	24,300	6,749	25,694	-
GOOD SAMARITAN	26,053	-	-	1,354	-	-	-	30,495	7,412	47,527	40,857
GRACE	33,171	-	-	2,540	-	-	-	15,200	9,241	28,618	2,464
GRACE COMMUNITY	43,775	-	24,000	4,162	-	-	-	61,000	24,570	26,752	46,589
GREEN POND	12,604	-	5,725	1,500	-	-	-	-	10,000	15,000	-
HANGING ROCK	17,193	-	600	1,862	-	-	-	-	1,622	5,305	-
HARMONY	12,209	-	3,000	1,300	-	-	-	-	-	7,138	-
HEATH CHAPEL	8,220	-	-	-	300	-	-	1,275	555	4,822	-

HEATH MEMORIAL	18,446	-	1,200	1,085	-	-	-	4,800	2,231	11,384	-
HOPEWELL/LANCASTER	48,775	-	7,961	3,098	2,388	-	-	31,570	29,044	39,175	83,457
HOPEWELL/YORK	9,025	-	1,880	614	123	-	-	-	2,425	12,760	-
INDIA HOOK	55,200	-	6,000	2,089	-	-	-	76,451	8,709	53,479	20,270
KINGS MOUNTAIN CHAPEL	25,152	-	3,000	2,391	-	-	-	13,296	8,781	14,327	-
LYNNWOOD	12,180	-	-	-	-	-	-	2,463	2,507	19,234	4,792
MT DEARBORN	21,870	-	2,400	2,493	91	-	-	-	6,357	21,331	-
MT HARMONY	12,604	-	800	2,066	-	-	-	-	3,300	6,120	21,007
MT HOLLY	65,600	-	12,000	7,172	4,400	-	-	102,000	24,500	115,000	6,000
MT OLIVE	10,580	-	2,400	2,000	-	-	-	-	1,975	18,698	-
MT PROSPECT	8,500	-	2,000	1,000	904	-	-	3,541	-	5,800	-
MT VERNON	36,419	-	-	5,700	-	-	-	9,410	15,312	37,141	193,000
NEW HOPE/CHESTER	7,031	-	5,018	1,808	-	-	-	3,550	2,858	7,995	-
NEW HOPE/RH COOP PAR	15,430	-	2,570	275	2,820	-	-	5,200	1,245	15,276	-
NEW ZION	11,142	-	1,200	2,800	1,750	-	-	3,380	-	15,000	-
OSCEOLA	22,000	-	2,000	1,196	-	-	-	8,913	1,964	18,357	17,606
PHILADELPHIA/FORT MILL	63,731	-	8,000	3,502	-	-	-	159,849	33,846	101,604	398,338
PHILADELPHIA/SHARON	20,300	-	3,500	3,750	-	-	-	7,720	1,810	14,979	-
PLEASANT GROVE	6,700	-	-	1,050	-	-	-	170	1,026	8,159	-
PLEASANT HILL	47,312	-	7,000	4,284	8,675	-	-	133,958	19,094	90,936	-
RICHBURG	7,200	-	-	1,373	-	-	-	-	544	3,908	-
SALEM	8,000	-	-	-	-	-	-	3,943	447	16,326	-
SHADY GROVE	6,242	-	-	300	-	-	-	-	3,046	5,568	-
SHARON	14,045	-	-	-	-	-	-	3,537	2,792	9,349	-
ST JAMES	19,948	-	5,680	2,996	-	-	-	9,000	7,583	16,110	-
ST JOHN/FORT MILL	70,033	-	10,000	4,500	-	15,880	-	107,401	30,333	113,515	74,041
ST JOHN/ROCK HILL	77,486	33,250	37,772	22,667	9,084	-	-	466,750	75,088	214,443	157,243
ST LUKE	37,331	-	8,000	4,283	284	-	-	57,619	3,523	60,956	106,160
ST PAUL	18,768	-	-	1,175	-	-	-	9,004	4,635	13,742	-
TABERNACLE	48,827	-	-	2,581	-	-	-	10,622	3,907	27,067	-
TRINITY/EAST LANCASTER	7,744	-	5,000	1,272	-	-	-	11,178	1,541	16,748	-
TRINITY/YORK	70,763	-	7,749	2,900	-	-	-	68,600	13,897	70,853	-
VAN WYCK	3,000	-	-	1,240	300	-	-	-	70	4,153	-
WESLEY	24,753	-	8,800	2,969	-	-	-	8,803	4,085	25,832	-
WESLEY MEMORIAL	23,500	-	3,800	1,044	-	-	-	14,893	1,500	35,684	11,331
WOODLAND	69,819	-	9,730	-	-	51,827	-	121,939	19,710	106,043	21,395
ZION	33,060	-	4,200	4,724	-	-	-	29,629	14,556	65,504	67,399
TOTALS	1,887,251	92,568	317,233	185,995	35,381	94,374	-	2,150,560	565,611	2,207,446	1,469,678

ROCK HILL DISTRICT	TABLE NO. 2 STATISTICAL REPORT (cont)		TABLE NO. 3 STATISTICAL REPORT						
	Local Church Expenses (cont)		Received for Annual Budget / Spending Plan						
Church Name	Total amount paid on capital expenditures for building, improvements, and major equipment purchases.	Total amount PAID by the local church on all expenditures (sum of lines 35b + 36b-5f)	Number of households giving to the local church	Amount received through pledges	Amount received from non-pledging, but identified givers	Amount received from unidentified givers	Amount received from Interest and Dividends	Amount received from Sale of Church Assets	Amount received through building use fees, contributions, and rentals
Name	59	60	61	62.a	62.b	62.c	62.d	62.e	62.f
ADNAH	3,285	191,314	75	-	147,261	9,669	29	-	750
ALDRSGATE	7,880	255,088	145	124,991	234,481	4,517	-	-	-
ANTIOCH	3,325	112,621	51	-	147,429	-	-	2,328	-
ARMENIA	6,434	80,507	53	-	53,776	865	-	-	150
BELAIR	-	122,588	60	-	130,916	5,890	1,476	-	-
BETHEL/CHESTER	-	187,288	58	-	156,117	2,024	6,958	-	40
BETHEL/LANCASTER	6,800	33,708	30	33,293	-	-	39	-	-
BETHEL/ROCK HILL	25,586	137,159	153	-	116,981	-	-	3,848	250
BETHEL/ROCK HILL SOUTH	-	26,166	20	-	42,328	-	-	-	-
BETHESDA	-	28,420	15	-	18,635	1,068	176	-	-
CAMP CREEK	8,767	119,286	44	-	75,344	10,302	2,595	-	-
CANAAN	54	51,278	29	-	38,205	2,275	-	-	-
CAPERS CHAPEL	1,341	77,400	64	-	73,232	2,154	147	-	80
CATAWBA	3,113	54,691	30	-	50,115	1,640	-	-	3,600
CHURCH/GOOD SHEPHERD	1,172	114,229	55	84,094	27,761	-	-	1,584	-
CLOVER CHAPEL	-	45,432	13	11,000	-	-	-	-	-
CORNERSTONE	15,083	235,062	75	73,184	145,856	16,606	-	-	-
DAMASCUS	-	30,616	21	-	29,008	195	20	-	67
EBENEZER	-	23,564	6	14,675	-	-	11	-	-
EL BETHEL	3,600	66,603	31	-	53,500	-	62	1,925	-
EPWORTH	-	83,947	25	-	69,333	-	-	854	5,657
FIRST/CLOVER	9,447	689,986	258	396,158	248,128	5,742	21	-	1,375
FIRST/KERSHAW	-	60,291	14	-	34,241	-	102	-	1,025
FIRST/LANCASTER	22,080	444,281	174	367,074	99,116	3,725	-	-	-
FORT LAWN	-	26,783	14	-	18,370	-	199	-	440
FRIENDSHIP	-	140,060	118	-	125,854	1,061	2	-	1,200
GOOD SAMARITAN	406	180,923	115	-	182,543	5,965	21	-	7,955
GRACE	-	125,794	114	-	129,471	-	-	-	-
GRACE COMMUNITY	9,525	298,611	112	-	301,797	16,120	-	-	3,900
GREEN POND	16,500	70,960	20	-	47,650	1,100	-	-	250
HANGING ROCK	39,468	80,378	22	-	58,818	1,851	1,743	-	350
HARMONY	-	24,315	15	-	40,170	-	-	-	-
HEATH CHAPEL	-	17,506	8	-	9,603	-	-	-	-

HEATH MEMORIAL	6,650	60,877	29	-	61,557	3,290	903	-	-
HOPEWELL/LANCASTER	24,230	319,412	107	-	194,752	5,983	123	-	960
HOPEWELL/YORK	11,988	47,732	55	-	24,802	325	-	-	-
INDIA HOOK	1,000	274,554	41	151,902	23,670	938	-	-	7,275
KINGS MOUNTAIN CHAPEL	35,866	132,331	106	-	96,630	8,037	214	-	286
LYNNWOOD	600	47,806	17	-	48,875	1,669	1	-	-
MT DEARBORN	-	68,652	21	-	66,287	5,113	-	-	115
MT HARMONY	-	51,276	37	-	35,000	100	-	-	-
MT HOLLY	51,000	477,577	268	222,069	181,694	-	-	6,500	19,524
MT OLIVE	5,985	55,581	40	35,005	6,132	88	-	-	100
MT PROSPECT	-	27,746	12	-	24,572	-	-	-	325
MT VERNON	9,592	358,524	85	79,171	50,810	2,698	-	-	-
NEW HOPE/CHESTER	1,250	48,610	31	-	36,402	8,949	-	-	-
NEW HOPE/RH COOP PAR	5,019	56,839	25	-	38,474	-	-	-	-
NEW ZION	-	41,636	15	-	-	31,552	-	-	-
OSCEOLA	3,199	101,956	41	-	83,328	1,336	54	-	600
PHILADELPHIA/FORT MILL	-	876,342	249	-	570,356	3,588	-	185,768	3,800
PHILADELPHIA/SHARON	13,963	87,975	38	-	83,626	3,548	57	-	585
PLEASANT GROVE	-	24,439	18	-	23,179	2,744	-	-	-
PLEASANT HILL	-	390,593	204	-	374,080	6,665	93	-	6,252
RICHBURG	-	19,023	14	-	15,081	248	9	-	-
SALEM	-	43,697	7	-	28,282	80	-	-	-
SHADY GROVE	900	19,924	16	46,480	-	-	387	-	-
SHARON	6,526	43,416	25	-	36,131	2,359	-	-	5,500
ST JAMES	6,942	91,118	63	-	87,565	1,200	-	-	500
ST JOHN/FORT MILL	-	523,575	133	197,075	336,250	10,631	23	-	15,484
ST JOHN/ROCK HILL	-	1,503,963	442	1,148,077	297,176	14,769	16	-	-
ST LUKE	-	308,444	163	-	306,291	8,692	-	-	1,055
ST PAUL	1,226	94,561	80	-	76,169	2,753	125	-	-
TABERNACLE	3,112	137,916	48	-	123,658	10,183	-	-	-
TRINITY/EAST LANCASTER	-	52,141	29	-	49,247	443	732	-	-
TRINITY/YORK	13,682	342,147	193	153,213	150,626	4,105	-	-	-
VAN WYCK	9,404	20,592	12	-	10,286	28	-	-	60
WESLEY	42,503	140,734	98	-	106,525	567	62	-	-
WESLEY MEMORIAL	-	103,999	36	116,394	-	-	-	-	-
WOODLAND	744,415	1,206,114	173	415,514	61,747	7,046	-	-	1,830
ZION	-	264,237	181	-	252,980	-	-	-	550
TOTALS	1,182,918	12,702,914	5,189	3,669,369	6,868,279	242,496	16,400	202,807	91,890

ROCK HILL DISTRICT	TABLE NO. 3 STATISTICAL REPORT (continued)										
Church Name	Received for Annual Budget/ Spending Plan		Capital Campaign and Other Designated Projects					Institutional Support			
	Amount received through fundraisers and other sources	Total income for annual budget/spending plan	Capital campaigns	Memorials, endowments, and bequests	Other sources and projects	Amount received for Special Sundays, General Advance Specials, World Service Specials, Conference Advance Specials and other forms of directed benevolent (charitable) giving	Total income for designated causes including capital campaign and other special projects	Equitable Compensation Funds received by Church or Pastor	Advance Special, apportioned, and connecional funds received by church	Other grants and financial support from institutional sources	Total income from connecional and other institutional sources outside the local church
Name	62.g	62	63.a	63.b	63.c	63.d	63	64.a	64.b	64.c	64
ADNAH	6,617	164,326	-	3,445	-	3,505	6,950	-	-	-	-
ALDRSGATE	-	363,989	-	4,542	-	-	4,542	-	-	-	-
ANTIOCH	-	149,757	-	-	-	535	535	-	-	-	-
ARMENIA	10,000	64,791	-	800	-	600	1,400	-	-	-	-
BELAIR	1,153	139,435	77,475	340	-	775	78,590	-	-	-	-
BETHEL/CHESTER	4,033	169,172	-	2,985	-	-	2,985	-	-	-	-
BETHEL/LANCASTER	-	33,332	-	-	-	-	-	-	-	-	-
BETHEL/ROCK HILL	1,199	122,278	12,315	11,153	-	931	24,399	-	-	-	-
BETHEL/ROCK HILL SOUTH	-	42,328	-	-	-	-	-	-	-	-	-
BETHESDA	-	19,879	-	2,810	-	140	2,950	-	-	-	-
CAMP CREEK	-	88,241	-	3,500	-	13,493	16,993	-	-	-	-
CANAAN	-	40,480	-	12,405	-	349	12,754	-	-	-	-
CAPERS CHAPEL	-	75,613	-	355	-	-	355	1,080	-	-	1,080
CATAWBA	-	55,355	-	-	-	-	-	-	-	-	-
CHURCH/GOOD SHEPHERD	288	113,727	-	645	-	1,008	1,653	-	-	-	-
CLOVER CHAPEL	1,787	12,787	-	-	-	-	-	-	-	-	-
CORNERSTONE	-	235,646	-	-	-	652	652	-	-	-	-
DAMASCUS	913	30,203	-	500	-	1,400	1,900	-	-	6,000	6,000
EBENEZER	-	14,686	-	1,470	23,155	-	24,625	-	-	-	-
EL BETHEL	-	55,487	-	3,219	-	-	3,219	-	-	-	-
EPWORTH	-	75,844	-	1,010	203	1,093	2,306	-	-	-	-
FIRST/CLOVER	6,024	657,448	-	3,035	-	2,991	6,026	-	-	-	-
FIRST/KERSHAW	-	35,368	-	-	1,200	1,727	2,927	-	-	-	-
FIRST/LANCASTER	-	469,915	689	20,508	7,070	5,770	34,037	-	-	-	-
FORT LAWN	-	19,009	-	-	-	-	-	-	-	19,426	19,426
FRIENDSHIP	-	128,117	-	37,132	-	2,252	39,384	-	-	480	480
GOOD SAMARITAN	-	196,484	-	2,560	5,000	-	7,560	11,053	-	15,000	26,053
GRACE	-	129,471	-	5,979	-	-	5,979	-	-	-	-
GRACE COMMUNITY	4,101	325,918	18,103	400	-	12,991	31,494	-	-	-	-
GREEN POND	-	49,000	-	-	-	170	170	-	-	-	-
HANGING ROCK	-	62,762	-	-	-	-	-	-	-	17,000	17,000
HARMONY	-	40,170	-	-	-	-	-	-	-	-	-
HEATH CHAPEL	833	10,436	-	500	-	-	500	-	-	-	-

HEATH MEMORIAL	969	66,719	-	275	-	470	745	-	-	-	-
HOPEWELL/LANCASTER	-	201,818	10,636	8,477	-	3,932	23,045	-	-	-	-
HOPEWELL/YORK	1,363	26,490	-	-	-	20	20	-	-	-	-
INDIA HOOK	-	183,785	-	9,100	-	-	9,100	-	-	-	-
KINGS MOUNTAIN CHAPEL	-	105,167	-	975	-	630	1,605	-	-	-	-
LYNNWOOD	-	50,545	-	75	1,815	-	1,890	-	2,434	5,000	7,434
MT DEARBORN	-	71,515	-	2,069	-	1,371	3,440	-	-	-	-
MT HARMONY	11,000	46,100	5,000	-	-	100	5,100	-	-	-	-
MT HOLLY	-	429,787	-	4,200	164,422	2,000	170,622	-	-	-	-
MT OLIVE	-	41,325	-	-	-	-	-	2,450	-	-	2,450
MT PROSPECT	-	24,897	-	1,470	380	182	2,032	-	-	-	-
MT VERNON	-	132,679	84,016	108,682	-	-	192,698	-	-	-	-
NEW HOPE/CHESTER	-	45,351	-	-	-	-	-	720	-	-	720
NEW HOPE/RH COOP PAR	7,336	45,810	-	-	-	-	-	3,075	-	-	3,075
NEW ZION	-	31,552	-	650	-	-	650	-	-	-	-
OSCEOLA	-	85,318	16,672	-	-	5,798	22,470	-	-	-	-
PHILADELPHIA/FORT MILL	10,300	773,812	147,864	-	4,587	10,812	163,263	-	-	-	-
PHILADELPHIA/SHARON	-	87,816	-	730	-	1,715	2,445	-	-	-	-
PLEASANT GROVE	11	25,934	-	-	-	-	-	-	-	-	-
PLEASANT HILL	-	387,090	285,082	825	-	-	285,907	-	-	20,000	20,000
RICHBURG	20	15,358	-	-	-	-	-	-	-	-	-
SALEM	9,945	38,307	-	1,160	9,945	-	11,105	-	-	-	-
SHADY GROVE	-	46,867	-	133	-	-	133	-	-	-	-
SHARON	3,409	47,399	-	3,145	4,073	-	7,218	-	-	-	-
ST JAMES	2,202	91,467	-	425	-	519	944	-	-	-	-
ST JOHN/FORT MILL	-	559,463	-	8,129	-	-	8,129	-	-	-	-
ST JOHN/ROCK HILL	-	1,460,038	636,626	-	-	16,285	652,911	-	-	-	-
ST LUKE	1,061	317,099	-	18,764	-	-	18,764	-	-	-	-
ST PAUL	-	79,047	-	3,141	-	780	3,921	-	-	-	-
TABERNACLE	-	133,841	-	2,356	25,120	-	27,476	-	-	-	-
TRINITY/EAST LANCASTER	-	50,422	-	325	10,250	908	11,483	-	-	-	-
TRINITY/YORK	-	307,944	-	6,680	-	-	6,680	-	500	-	500
VAN WYCK	-	10,374	-	10,000	-	-	10,000	-	-	-	-
WESLEY	-	107,154	-	600	-	1,386	1,986	-	8,032	-	8,032
WESLEY MEMORIAL	-	116,394	-	-	-	-	-	-	-	-	-
WOODLAND	-	486,137	66,958	2,588	136,763	-	206,309	-	-	-	-
ZION	21,076	274,606	-	-	-	2,432	2,432	-	333	-	333
TOTALS	105,640	11,196,881	1,361,436	314,267	393,983	99,722	2,169,408	18,378	11,299	82,906	112,583

SPARTANBURG DISTRICT		TABLE NO. 1 STATISTICAL REPORT																
		Church Membership																
Church Name	Total professing members reported at the close of last year	Received this year on Profession of Christian Faith	Restored by affirmation	Correct previous year's reporting errors of total professing membership numbers by addition	Transferred in from other United Methodist churches	Transferred in from non-United Methodist churches	Removed by Charge Conference action	Withdrawn from Professing Membership	Correct previous year's reporting errors of total professing membership numbers by subtraction	Transferred out to other United Methodist churches	Transferred out to non-United Methodist churches	Removed by death	Total professing members reported at the close of this year	Asian	African American/Black	Hispanic/Latino	Native American	
Name	1	2.a	2.b	2.c	3	4	5.a	5.b	5.c	6	7	8	9	9.a	9.b	9.c	9.d	
ALDERSGATE	164	-	-	-	-	-	-	-	-	-	-	6	158	-	-	4	-	
ALLEN CHAPEL	75	2	-	-	1	-	-	-	-	-	-	4	74	-	74	-	-	
ARCADIA	76	-	-	-	-	1	-	-	-	-	-	3	74	-	-	-	-	
ASBURY/GAFFNEY	59	-	-	-	-	-	-	-	-	-	-	-	59	-	-	-	-	
BEAUMONT	118	-	-	-	-	1	-	-	-	-	-	4	115	-	1	-	-	
BEN AVON	185	2	-	-	-	-	-	-	-	-	-	-	187	-	6	-	-	
BETHEL/SPARTANBURG	1,351	10	-	-	4	2	-	-	-	6	11	17	1,333	6	4	3	-	
BETHEL/UNION	155	-	-	-	-	-	-	-	-	-	-	3	152	-	-	-	-	
BETHLEHEM	149	1	-	-	4	-	-	-	-	-	-	-	154	-	-	-	-	
BOGANSVILLE	210	6	1	-	3	2	-	-	-	-	-	5	217	-	-	-	-	
BUFFALO	231	2	1	-	4	5	-	-	-	1	-	3	239	-	3	-	-	
BUFORD STREET	412	5	-	12	-	4	-	-	-	-	3	6	424	1	1	2	-	
CAMPOBELLO	132	-	-	-	-	-	-	3	-	-	-	1	128	3	-	-	-	
CANNON'S CAMPGROUND	590	3	-	-	5	12	-	-	-	1	3	9	597	-	-	1	-	
CARLISLE	38	-	-	-	-	-	-	-	-	-	-	1	37	-	-	-	-	
CENTRAL	516	5	1	-	8	4	-	-	-	4	2	12	516	2	1	1	-	
CHEROKEE SPRINGS	100	2	-	-	-	-	-	-	-	-	-	-	102	-	-	-	-	
CHESNEE	86	-	-	-	-	2	-	-	-	-	1	3	84	-	-	-	-	
CHURCH OF COVENANT	538	5	-	-	4	1	-	47	-	9	2	3	487	-	1	-	-	
CROSS ANCHOR YARBOROUGH	41	3	-	44	-	-	-	-	44	-	-	2	42	-	-	-	-	
DUNCAN	126	2	-	-	-	3	-	-	-	-	-	3	128	-	-	-	-	
DUNCAN ACRES	162	2	-	-	2	1	-	-	-	-	-	7	160	-	-	-	-	
DUNTON	158	-	-	-	-	-	-	-	-	-	-	1	157	-	157	-	-	
EL BETHEL	129	-	-	-	-	-	-	-	5	1	-	1	122	-	-	-	-	
ENOREE	85	-	-	-	-	-	-	-	-	-	-	-	85	-	-	-	-	
FAIRMONT	31	4	-	-	-	-	-	-	-	-	-	2	33	-	-	-	-	
FINGERVILLE	48	-	-	-	3	-	-	-	-	-	-	-	51	-	-	-	-	
FLORENCE CHAPEL	25	-	-	-	-	-	-	-	-	-	-	1	24	-	24	-	-	
FOSTERS CHAPEL	187	-	-	-	-	-	-	-	-	-	2	4	181	1	1	-	-	
FRIENDS IN CHRIST	93	-	-	-	-	-	-	-	-	4	10	4	75	-	75	-	-	
GOLIGHTLY	112	-	-	-	-	5	-	-	-	-	-	2	115	-	-	-	-	
GRACE	456	10	-	-	-	-	-	-	-	2	-	7	457	-	-	-	-	
GRAMLING	273	-	-	-	1	3	2	-	-	7	1	3	264	-	-	-	-	

GRAVELY MEMORIAL	195	-	-	-	-	-	-	-	-	-	-	5	190	-	-	-	-
HEBRON	44	6	-	-	-	-	-	-	-	-	-	2	48	-	-	-	-
IMMANUEL	127	-	-	2	-	1	-	-	-	-	-	4	126	-	-	-	-
INMAN	227	-	-	-	3	-	-	-	-	5	-	4	221	-	4	-	1
JACKSON GROVE	122	1	-	-	9	-	-	-	3	-	1	-	128	1	-	-	-
JONESVILLE	110	-	-	-	-	-	-	-	-	-	-	2	108	-	-	-	-
LANDRUM	310	7	-	-	1	1	-	-	-	-	-	8	311	1	1	-	-
LIBERTY	163	5	-	-	-	1	-	-	1	-	-	4	164	-	3	-	-
LIBERTY/Landrum	77	-	-	-	-	-	-	-	-	-	-	3	74	-	-	-	-
LIMESTONE STREET	132	-	-	-	-	-	-	-	-	-	-	1	131	-	-	5	-
LOCKHART	105	1	-	-	-	1	-	-	-	3	-	2	102	-	-	-	-
LOREE	59	1	-	-	-	-	-	-	-	-	-	2	58	-	-	-	-
LYMAN	532	8	-	-	10	15	-	-	-	1	-	6	558	-	2	-	-
MESOPOTAMIA	69	-	-	-	-	-	-	-	-	-	-	-	69	-	-	-	-
MONTGOMERY MEMORIAL	260	-	-	-	-	-	-	-	-	-	2	2	256	-	-	-	1
NEW BEGINNINGS	555	20	-	-	19	2	-	-	-	4	-	5	587	2	1	-	-
NEW HOPE	72	2	-	-	-	-	-	-	1	-	-	2	71	-	-	-	-
PACOLET	148	-	-	-	-	-	-	-	3	-	1	2	142	-	-	-	-
PATTERSON CHAPEL	98	6	-	-	-	-	-	-	-	-	-	1	103	-	-	-	-
PLEASANT VIEW	17	-	-	-	-	-	-	-	-	-	-	3	14	-	14	-	-
REIDVILLE ROAD	383	2	-	-	3	4	-	-	1	1	2	-	388	4	-	1	-
ROEBUCK	83	-	-	-	-	-	-	-	-	-	-	-	83	-	-	-	-
SALEM	155	-	-	-	2	2	-	-	-	-	-	3	156	-	-	-	-
SARDIS/BLACKSBURG	65	-	-	-	-	-	-	-	-	-	-	1	64	-	-	-	-
SARDIS/UNION	184	-	-	-	-	-	-	-	-	-	10	1	173	-	-	4	-
SILVER HILL	558	19	-	-	-	-	-	-	-	-	19	4	554	-	554	-	-
SKYLYN	125	-	-	-	-	-	-	-	8	-	1	2	114	-	-	3	-
ST ANDREWS	82	-	-	-	-	-	-	-	-	-	-	-	82	-	-	-	-
ST JAMES	516	2	2	-	4	2	-	1	-	4	1	5	515	7	2	-	-
ST JOHN	80	-	-	-	-	2	-	-	1	1	-	4	76	-	-	-	-
ST LUKE	140	-	-	-	-	-	-	-	-	-	-	1	139	-	-	-	-
ST MARK	134	-	-	-	1	3	-	-	-	2	-	4	132	-	-	-	-
ST PAUL	1,030	4	-	-	3	3	33	-	-	7	3	16	981	4	-	6	5
STARTEX	41	-	-	-	-	-	-	-	-	-	2	1	38	-	-	-	-
TABERNACLE	41	-	-	-	-	-	-	-	-	-	-	-	41	-	-	-	-
TRINITY/ENOREE	101	-	-	-	1	-	-	-	-	-	-	1	101	-	-	-	-
TRINITY/GAFFNEY	99	-	-	-	-	-	-	-	-	-	-	-	99	-	-	-	-
TRINITY/SPARTANBURG	862	-	-	-	1	5	115	-	-	2	6	11	734	-	2	-	-
UNITY	65	-	-	-	-	-	-	-	-	2	-	3	60	-	-	-	-
WALNUT GROVE	276	2	-	-	1	2	-	-	-	2	-	1	278	-	1	-	-
WESLEY CHAPEL	205	3	-	-	1	1	-	-	-	1	1	4	204	-	1	-	-
WHITE STONE	44	-	-	-	-	-	-	-	6	1	-	2	35	-	-	-	-
WHITMIRE	143	-	-	-	-	-	-	-	-	-	-	5	138	-	-	-	-
TOTALS	15,945	153	5	58	98	91	150	51	73	71	84	244	15,677	32	933	30	7

SPARTANBURG DISTRICT		TABLE NO. 1 STATISTICAL REPORT (continued)																
Church Name	Church Membership (continued)											Christian Formation Groups						
	Pacific Islander	White	Multi-Racial	Female	Male	Average attendance at all weekly worship services	Number of persons baptized this year (0-12 Years)	Number of persons baptized this year (ages 13 or older)	Total Baptized Members who have not become Professing Members	Number of other constituents of the church	Total enrolled in confirmation preparation classes this year	Number of CHILDREN in all Christian formation groups and other small group ministries	Number of YOUTH in all Christian formation groups and other small group ministries	Number of YOUNG ADULTS in all Christian formation groups and other small group ministries	Number of OTHER ADULTS in all Christian formation groups and other small group ministries	TOTAL number of persons participating in Christian formation groups	Average weekly attendance (all ages) in Sunday Church school	
Name	9.e	9.f	9.g	9.h	9.i	10	11.a	11.b	12	13	14	15	16	17	18	19	20	
ALDERSGATE	-	154	-	92	66	54	-	-	9	16	-	3	2	4	22	31	25	
ALLEN CHAPEL	-	-	-	51	23	48	1	-	-	-	-	-	-	-	-	-	4	
ARCADIA	-	74	-	42	32	23	-	-	-	4	-	3	-	-	21	24	19	
ASBURY/GAFFNEY	-	59	-	35	24	12	-	-	-	-	-	-	-	-	-	-	-	
BEAUMONT	-	114	-	76	39	18	-	-	1	1	-	5	-	6	14	25	3	
BEN AVON	-	181	-	113	74	50	1	1	-	-	-	6	11	-	30	47	25	
BETHEL/SPARTANBURG	1	1,319	-	690	643	381	9	-	99	-	8	120	30	30	50	230	157	
BETHEL/UNION	-	152	-	91	61	36	-	-	-	-	-	-	-	-	26	26	22	
BETHLEHEM	-	154	-	75	79	62	-	1	-	-	-	13	11	25	24	73	40	
BOGANSVILLE	-	217	-	115	102	100	-	-	10	-	-	34	3	12	67	116	65	
BUFFALO	-	235	1	138	101	112	3	1	15	20	8	8	6	5	52	71	45	
BUFORD STREET	-	415	5	221	203	126	4	-	73	29	5	21	19	12	76	128	82	
CAMPOBELLO	-	125	-	70	58	41	1	3	3	6	-	1	1	-	20	22	-	
CANNON'S CAMPGROUND	-	596	-	300	297	235	5	3	59	71	-	53	55	13	191	312	133	
CARLISLE	-	37	-	22	15	14	-	-	-	-	-	4	-	-	13	17	13	
CENTRAL	-	510	2	306	210	190	7	-	5	-	2	35	22	13	180	250	113	
CHEROKEE SPRINGS	-	102	-	56	46	58	1	-	8	6	2	24	10	8	46	88	31	
CHESNEE	-	84	-	48	36	30	-	-	6	2	-	6	-	2	41	49	13	
CHURCH OF COVENANT	-	486	-	271	216	146	-	1	-	14	3	28	24	12	50	114	72	
CROSS ANCHOR YARBOROUGH	-	42	-	27	15	25	-	-	-	-	-	7	2	-	13	22	-	
DUNCAN	-	128	-	78	50	45	1	1	1	-	6	5	2	-	20	27	14	
DUNCAN ACRES	-	160	-	85	75	62	4	-	-	5	-	6	-	-	30	36	30	
DUNTON	-	-	-	127	30	45	-	-	-	15	-	5	6	5	75	91	16	
EL BETHEL	-	122	-	66	56	52	-	-	-	-	-	-	-	-	33	33	35	
ENOREE	-	85	-	45	40	25	-	-	-	-	-	4	4	-	10	18	-	
FAIRMONT	-	33	-	21	12	18	-	1	-	-	-	2	-	2	29	33	8	
FINGERVILLE	-	51	-	28	23	14	-	-	-	6	-	-	-	-	-	-	-	
FLORENCE CHAPEL	-	-	-	20	4	12	-	-	-	-	-	-	-	-	-	-	-	
FOSTERS CHAPEL	-	179	-	94	87	80	1	-	28	34	-	17	6	5	20	48	44	
FRIENDS IN CHRIST	-	-	-	51	24	48	2	-	-	-	-	-	4	3	-	7	16	
GOLIGHTLY	-	115	-	74	41	34	-	-	5	-	-	5	-	-	22	27	13	
GRACE	-	457	-	243	214	130	1	5	19	42	8	26	22	8	62	118	58	
GRAMLING	-	264	-	153	111	98	1	-	31	3	-	17	10	17	84	128	65	

GRAVELY MEMORIAL	-	190	-	109	81	45	1	-	15	-	-	12	3	-	20	35	25
HEBRON	-	48	-	28	20	29	-	-	-	-	-	8	3	-	15	26	10
IMMANUEL	-	126	-	75	51	41	-	-	-	-	-	12	-	1	12	25	4
INMAN	1	212	3	114	107	67	-	-	5	23	-	5	12	12	61	90	53
JACKSON GROVE	-	126	1	70	58	48	-	1	5	37	-	-	-	-	15	15	-
JONESVILLE	-	108	-	59	49	31	-	-	-	2	-	3	4	-	10	17	17
LANDRUM	-	309	-	209	102	104	1	3	30	-	9	12	24	-	-	36	55
LIBERTY	-	161	-	90	74	45	7	-	20	5	4	8	7	-	26	41	14
LIBERTY/Landrum	1	73	-	42	32	22	-	-	-	12	-	-	-	-	11	11	9
LIMESTONE STREET	-	126	-	75	56	50	-	-	-	-	-	8	5	-	40	53	40
LOCKHART	-	102	-	65	37	23	-	-	-	1	1	-	3	-	20	23	15
LOREE	-	58	-	36	22	18	1	-	-	-	3	1	-	-	8	9	5
LYMAN	-	554	2	335	223	305	12	1	148	96	-	107	60	80	230	477	110
MESOPOTAMIA	-	68	1	39	30	53	-	-	-	5	-	13	6	9	22	50	25
MONTGOMERY MEMORIAL	-	255	-	164	92	76	-	-	-	20	-	13	8	-	-	21	76
NEW BEGINNINGS	-	582	2	316	271	364	11	3	116	101	11	136	63	17	217	433	283
NEW HOPE	-	71	-	38	33	30	-	-	-	-	-	-	-	-	-	-	12
PACOLET	-	142	-	77	65	32	-	-	-	-	-	-	-	-	-	-	11
PATTERSON CHAPEL	-	103	-	65	38	32	-	-	-	-	6	3	4	-	15	22	20
PLEASANT VIEW	-	-	-	12	2	12	-	-	-	-	-	-	-	-	-	-	-
REIDVILLE ROAD	-	383	-	201	187	92	3	-	66	-	-	16	14	2	73	105	10
ROEBUCK	-	83	-	43	40	65	-	-	-	-	3	-	6	10	15	31	30
SALEM	-	155	1	95	61	26	-	-	11	9	-	4	3	3	8	18	9
SARDIS/BLACKSBURG	-	64	-	42	22	30	-	-	3	11	-	5	-	2	11	18	9
SARDIS/UNION	-	167	2	85	88	45	-	-	-	-	-	15	-	-	10	25	20
SILVER HILL	-	-	-	360	194	190	-	-	69	20	7	35	20	25	30	110	45
SKYLYN	-	111	-	69	45	37	-	-	-	-	-	8	5	2	21	36	18
ST ANDREWS	-	82	-	49	33	20	-	-	-	4	1	2	2	1	17	22	14
ST JAMES	-	506	-	295	220	178	2	-	2	107	5	27	9	102	102	240	96
ST JOHN	-	76	-	48	28	29	-	-	8	8	-	3	3	1	26	33	20
ST LUKE	-	139	-	74	65	45	-	-	8	21	-	6	-	5	12	23	20
ST MARK	-	132	-	80	52	36	-	-	7	7	-	8	4	8	23	43	20
ST PAUL	-	966	-	575	406	168	3	-	22	32	-	22	28	8	71	129	85
STARTEX	-	38	-	21	17	5	-	-	-	-	-	-	-	-	1	1	-
TABERNACLE	-	41	-	27	14	10	-	-	-	-	-	-	-	-	3	3	3
TRINITY/ENOREE	-	101	-	60	41	32	2	-	2	3	-	5	-	-	12	17	15
TRINITY/GAFFNEY	-	99	-	54	45	35	-	-	-	-	-	-	-	-	-	-	15
TRINITY/SPARTANBURG	-	732	-	400	334	165	1	-	1	11	-	30	40	-	60	130	95
UNITY	-	60	-	32	28	19	-	-	2	3	-	-	-	-	-	-	10
WALNUT GROVE	-	276	1	147	131	78	1	1	16	24	-	13	6	15	141	175	35
WESLEY CHAPEL	-	200	3	126	78	77	2	1	4	-	4	10	9	15	50	84	51
WHITE STONE	-	35	-	20	15	14	-	-	-	-	-	-	-	-	-	-	5
WHITMIRE	-	138	-	72	66	21	-	-	-	-	-	2	-	-	12	14	4
TOTALS	3	14,648	24	8,917	6,760	5,268	89	27	932	836	96	1,010	601	500	2,741	4,852	2,574

SPARTANBURG DISTRICT	TABLE NO. 1 STATISTICAL REPORT (continued)												
Church Name	Christian Formation Groups (cont)				UMMen		UMWomen		UMVIM		Mission	Community Ministries	
	Number of participants in Vacation Bible School	Number of ongoing classes and other small groups (all ages) in Sunday Church School	Number of ongoing classes and other small groups (all ages) other than Sunday Church School.	Number of short-term classes and groups (all ages)	Membership in United Methodist Men	Amount paid for projects (UMM)	Membership in United Methodist Women	Amount paid for local church and community work (UMW)	Number of UMW/IM teams sent from this local church	Number of persons sent out on UMW/IM teams from this local church	Number of persons engaged in mission	Number of persons served by community ministries for daycare and/or education	Number of persons served by community ministries for outreach, justice, and mercy
Name	21	22	23	24	25.a	25.b	26.a	26.b	27.a	27.b	28	29	30
ALDERSGATE	-	-	4	-	14	350	21	500	-	-	-	-	85
ALLEN CHAPEL	-	-	-	-	-	-	-	412	-	-	-	-	-
ARCADIA	-	3	1	-	5	-	10	500	-	-	-	-	-
ASBURY/GAFFNEY	-	-	-	-	-	-	-	-	-	-	-	-	-
BEAUMONT	-	-	-	-	7	-	7	-	-	-	-	-	10
BEN AVON	-	30	-	-	-	4,000	15	4,000	-	-	-	-	-
BETHEL/SPARTANBURG	85	12	11	10	100	-	136	18,690	-	-	-	75	108
BETHEL/UNION	-	2	-	-	21	550	23	420	-	-	-	88	278
BETHLEHEM	67	7	6	6	-	-	11	326	-	-	-	-	500
BOGANSVILLE	32	8	1	1	22	1,081	23	906	-	-	-	-	112
BUFFALO	25	6	18	60	-	-	30	50	-	-	20	-	700
BUFORD STREET	70	9	5	6	12	-	18	998	-	-	-	42	232
CAMPOBELLO	-	-	-	1	5	1,000	5	1,200	-	-	-	-	23
CANNON'S CAMPGROUND	65	15	9	4	-	-	47	-	-	-	-	-	142
CARLISLE	-	1	3	2	-	-	6	500	-	-	2	-	20
CENTRAL	18	8	7	2	-	-	73	1,680	-	-	-	-	-
CHEROKEE SPRINGS	22	6	2	3	-	-	32	2,500	-	-	-	-	-
CHESNEE	-	2	3	2	-	-	15	410	-	-	10	-	93
CHURCH OF COVENANT	34	9	6	3	25	6,000	25	3,374	-	2	2	155	275
CROSS ANCHOR YARBOROUGH	18	2	3	1	-	-	-	-	-	-	-	-	50
DUNCAN	1	3	2	-	-	-	14	650	-	-	-	-	500
DUNCAN ACRES	-	-	-	-	-	-	40	300	-	-	-	-	45
DUNTON	20	1	2	-	9	75	10	377	-	-	24	-	300
EL BETHEL	-	1	-	-	-	-	10	-	-	-	-	-	400
ENOREE	-	-	-	1	-	-	-	-	-	-	10	-	3
FAIRMONT	-	2	-	-	-	-	-	-	-	-	-	-	100
FINGERVILLE	-	-	-	-	-	-	-	-	-	-	3	-	-
FLORENCE CHAPEL	-	-	-	-	-	-	-	-	-	-	-	-	-
FOSTERS CHAPEL	85	8	-	-	8	-	12	363	-	-	25	-	49
FRIENDS IN CHRIST	25	1	1	1	10	-	21	850	-	1	-	-	14
GOLIGHTLY	-	2	-	-	-	-	-	-	-	-	-	-	-
GRACE	63	6	4	5	16	-	79	600	-	-	-	169	3,218
GRAMLING	30	8	-	2	-	-	-	-	-	-	55	-	385

GRAVELY MEMORIAL	50	6	3	3	-	-	-	100	-	-	20	15	30
HEBRON	27	-	3	-	-	-	-	-	-	-	-	-	75
IMMANUEL	-	-	-	-	-	-	14	-	-	-	-	-	73
INMAN	-	5	4	-	-	-	11	163	-	-	5	4	3
JACKSON GROVE	-	-	-	1	-	-	-	-	-	-	15	-	1,200
JONESVILLE	-	4	-	1	-	-	6	-	-	-	-	-	-
LANDRUM	-	25	2	-	37	2,026	-	-	-	-	55	-	1,000
LIBERTY	-	5	1	2	-	-	12	-	-	-	16	-	190
LIBERTY/Landrum	-	1	-	-	-	-	-	-	-	-	-	-	12
LIMESTONE STREET	-	4	-	-	-	-	11	1,500	-	-	-	-	45
LOCKHART	20	3	1	-	3	-	10	-	-	-	-	-	-
LOREE	-	2	2	-	-	-	3	-	-	-	-	-	500
LYMAN	106	15	15	9	39	3,700	110	4,200	-	-	625	-	1,100
MESOPOTAMIA	15	5	1	-	-	-	-	-	-	-	-	-	-
MONTGOMERY MEMORIAL	20	6	1	-	15	1,770	18	2,322	-	-	40	-	200
NEW BEGINNINGS	-	12	6	5	-	-	-	-	1	1	294	-	3,516
NEW HOPE	-	2	-	-	-	-	-	-	-	-	-	-	-
PACOLET	-	1	-	-	-	-	4	-	-	-	-	-	-
PATTERSON CHAPEL	25	3	1	2	10	-	9	150	-	-	20	-	100
PLEASANT VIEW	2	-	-	-	-	-	8	-	-	-	3	-	-
REIDVILLE ROAD	24	2	8	2	15	6,383	16	3,790	-	-	91	65	1,050
ROEBUCK	-	5	2	4	15	-	17	3,500	-	-	-	-	-
SALEM	-	1	6	2	-	-	-	-	-	-	-	-	130
SARDIS/BLACKSBURG	-	-	2	-	-	-	4	-	-	-	-	20	2,000
SARDIS/UNION	20	4	2	-	13	5,604	20	2,000	1	6	-	-	-
SILVER HILL	90	4	4	5	35	2,000	32	2,934	-	-	15	100	314
SKYLYN	-	4	1	-	11	420	13	-	-	-	-	-	-
ST ANDREWS	-	2	6	6	-	-	-	-	-	-	3	-	120
ST JAMES	80	12	2	1	17	1,056	35	270	-	-	-	73	1,000
ST JOHN	-	5	-	1	-	-	-	-	-	-	-	-	3,000
ST LUKE	-	4	-	1	15	192	13	2,622	-	-	-	-	-
ST MARK	54	4	6	2	12	-	9	196	-	-	-	-	250
ST PAUL	88	14	3	6	27	1,500	63	2,512	-	-	-	89	275
STARTEX	-	-	2	-	-	-	-	-	-	-	-	-	-
TABERNACLE	-	1	-	6	-	-	-	-	-	-	-	-	-
TRINITY/ENOREE	7	2	1	1	12	100	-	-	-	-	20	-	50
TRINITY/GAFFNEY	-	3	1	-	-	-	-	-	-	-	-	-	-
TRINITY/SPARTANBURG	15	6	-	-	-	-	125	-	-	-	30	100	50
UNITY	-	1	-	-	-	-	8	400	-	-	10	-	14
WALNUT GROVE	42	6	14	-	16	1,997	14	441	-	-	48	40	70
WESLEY CHAPEL	55	8	1	1	25	200	16	1,000	-	-	2	-	-
WHITE STONE	-	1	2	-	-	-	-	-	-	-	-	-	-
WHITMIRE	3	2	5	-	-	-	6	500	-	-	-	-	-
TOTALS	1,403	342	196	171	571	40,004	1,290	68,206	2	10	1,463	1,035	24,009

SPARTANBURG DISTRICT	TABLE NO. 2 STATISTICAL REPORT											
Church Name	Property and Assets				Apportionments				Other Benevolences			
	Market value of church-owned land, buildings and equipment	Market value of all other church-owned assets	Debt secured by church physical assets	Other debt	Total amount APPORTIONED to the local church for all causes paid to the AC Treasurer	Total amount PAID by the local church for all apportioned causes to AC Treasurer	Total amount APPORTIONED to the local church for all apportioned causes directly paid to the DISTRICT	Total amount PAID by the local church for apportioned causes directly paid to the DISTRICT	Total amount for General Advance Specials remitted to the Annual Conference Treasurer	Total amount for World Service Specials remitted to the Annual Conference Treasurer	Total amount for Annual Conference Advance Specials remitted to the Annual Conference Treasurer	Total amount for the Youth Service Fund remitted to the Annual Conference Treasurer
Name	31	32	33	34	35.a	35.b	36.a	36.b	37	38	39	40
ALDERSGATE	987,550	40,076	-	-	9,917	9,917	-	-	-	-	-	-
ALLEN CHAPEL	443,000	70,000	-	-	3,737	3,737	-	-	-	-	-	-
ARCADIA	1,330,000	130,163	-	-	4,600	4,600	-	-	-	-	-	-
ASBURY/GAFFNEY	400,000	-	-	-	3,463	570	-	-	-	-	-	-
BEAUMONT	1,061,050	-	-	-	4,217	4,217	-	-	20	-	-	-
BEN AVON	1,000,000	-	-	-	11,240	16,720	-	-	200	-	-	-
BETHEL/SPARTANBURG	10,476,962	941,902	-	-	148,715	148,715	-	-	-	-	-	-
BETHEL/UNION	2,253,400	19,929	4,791	-	17,252	1,726	-	-	210	-	-	-
BETHLEHEM	1,755,500	152,639	-	-	10,702	10,702	-	-	-	-	-	-
BOGANSVILLE	1,027,000	-	-	-	15,166	15,166	-	-	-	-	-	-
BUFFALO	1,500,000	-	-	-	15,904	10,000	-	-	275	-	-	-
BUFORD STREET	7,710,000	577,484	962,972	-	52,977	52,977	-	-	460	-	-	-
CAMPOBELLO	830,000	72,560	-	-	7,350	1,572	-	-	-	-	-	-
CANNON'S CAMPGROUND	5,714,000	304,764	-	13,828	52,331	52,331	-	-	540	-	-	-
CARLISLE	333,000	21,315	-	-	2,296	2,296	-	-	-	-	-	-
CENTRAL	8,950,000	51,279	52,670	-	66,928	66,928	-	-	4,795	-	3,500	284
CHEROKEE SPRINGS	325,000	46,853	-	-	6,924	6,924	-	-	-	-	700	-
CHESNEE	601,700	91,825	-	-	9,134	9,134	-	-	115	-	-	-
CHURCH OF COVENANT	2,872,000	360,000	-	-	34,966	34,966	-	-	1,622	-	-	-
CROSS ANCHOR YARBOROUGH	165,692	-	-	-	3,127	3,127	-	-	-	-	-	-
DUNCAN	2,010,000	122,631	-	-	11,015	11,015	-	-	200	-	-	-
DUNCAN ACRES	2,490,000	76,000	-	-	15,423	15,423	-	-	-	-	-	-
DUNTON	703,100	58,731	53,443	-	8,416	8,417	-	-	-	-	-	-
EL BETHEL	1,237,500	121,841	-	-	10,438	4,402	-	-	516	-	-	-
ENOREE	-	250,000	-	-	6,206	1,552	-	-	-	-	-	-
FAIRMONT	163,000	15	-	-	1,846	1,846	-	-	-	-	-	-
FINGERVILLE	165,000	11	-	-	1,915	1,915	-	-	-	-	-	-
FLORENCE CHAPEL	138,500	-	-	-	2,701	507	-	-	-	-	-	-
FOSTERS CHAPEL	2,345,695	184,589	-	-	11,845	11,845	-	-	6,400	-	-	-
FRIENDS IN CHRIST	1,113,000	306	-	-	8,973	4,991	-	-	-	-	-	-
GOLIGHTLY	155,000	31,000	-	-	5,414	5,414	-	-	-	-	-	-
GRACE	7,789,500	916,688	-	-	43,172	43,172	-	-	375	-	-	-
GRAMLING	4,136,000	194,282	-	-	33,772	33,772	-	-	510	-	-	-

GRAVELY MEMORIAL	2,345,000	9,125	-	-	11,755	11,755	-	-	-	-	159	-
HEBRON	170,892	-	-	-	2,448	2,448	-	-	-	-	-	-
IMMANUEL	1,285,200	315,000	-	-	7,499	6,721	-	-	-	-	-	-
INMAN	2,515,000	524,647	-	-	18,973	15,200	-	-	-	-	-	-
JACKSON GROVE	265,500	200,000	-	-	9,151	9,151	-	-	1,410	-	-	-
JONESVILLE	1,220,000	-	-	-	6,851	6,851	-	-	-	-	-	-
LANDRUM	2,957,000	551,000	-	-	27,278	27,278	-	-	162	-	-	-
LIBERTY	1,311,111	175,000	-	-	7,935	7,935	-	-	-	-	-	-
LIBERTY/Landrum	275,000	25,000	-	-	4,135	4,135	-	-	-	-	-	-
LIMESTONE STREET	600,600	318,118	-	-	7,813	7,815	-	-	-	-	-	-
LOCKHART	393,000	8,894	-	-	10,510	1,200	-	-	-	-	-	-
LOREE	610,000	45,959	-	-	2,522	2,522	-	-	-	-	-	-
LYMAN	4,294,865	35,000	752,447	-	37,141	24,855	-	-	-	-	-	-
MESOPOTAMIA	405,000	65,000	-	-	5,341	5,341	-	-	250	-	-	-
MONTGOMERY MEMORIAL	2,439,100	-	-	-	14,797	8,878	-	-	-	-	-	-
NEW BEGINNINGS	3,183,815	114,237	1,612,967	-	53,400	53,400	-	-	-	-	-	-
NEW HOPE	420,000	273,000	-	-	7,443	7,443	-	-	-	-	-	-
PACOLET	1,136,000	-	-	-	7,941	7,941	-	-	31	-	-	-
PATTERSON CHAPEL	200,000	-	-	-	5,489	4,145	-	-	-	-	-	-
PLEASANT VIEW	513,000	2,000	-	-	2,653	175	-	-	-	-	-	-
REIDVILLE ROAD	1,149,900	65,093	373,053	-	25,463	8,103	-	-	1,300	-	-	-
ROEBUCK	425,000	-	-	-	6,249	6,249	-	-	235	-	-	-
SALEM	1,942,000	3,900	-	-	7,655	5,000	-	-	-	-	-	-
SARDIS/BLACKSBURG	304,000	43,538	-	-	4,452	4,452	-	-	-	-	-	-
SARDIS/UNION	1,906,000	146,271	9,694	-	10,216	1,850	-	-	-	-	-	-
SILVER HILL	3,320,000	308,000	-	369,991	30,976	14,000	-	-	-	-	-	-
SKYLYN	2,183,200	80,571	-	-	10,333	3,000	-	-	-	-	-	-
ST ANDREWS	925,000	150,000	-	-	3,591	3,591	-	-	400	-	-	-
ST JAMES	3,747,415	-	-	-	53,452	53,452	-	-	3,361	-	1,962	-
ST JOHN	1,857,000	156,765	-	-	8,469	8,469	-	-	-	-	-	-
ST LUKE	2,380,500	-	23,000	-	14,252	14,252	-	-	205	-	-	-
ST MARK	1,114,500	124,561	-	-	8,118	8,118	-	-	1,280	-	-	-
ST PAUL	5,540,406	40,000	-	-	80,161	54,916	-	-	2,135	-	-	-
STARTEX	1,183,000	64,901	-	-	5,081	5,081	-	-	-	-	-	-
TABERNACLE	168,800	45,000	-	-	2,186	2,186	-	-	-	-	-	-
TRINITY/ENOREE	1,007,000	38,788	-	-	5,528	5,528	-	-	-	-	-	-
TRINITY/GAFFNEY	199,000	70,000	-	-	52	-	-	-	-	-	-	-
TRINITY/SPARTANBURG	9,450,000	259,127	-	-	84,885	84,885	-	-	740	-	-	-
UNITY	1,312,000	190,000	-	-	4,290	4,290	-	-	-	-	-	-
WALNUT GROVE	3,785,000	50,000	-	-	18,135	18,135	-	-	-	-	-	-
WESLEY CHAPEL	2,500,000	50,000	-	-	12,335	12,335	-	-	-	-	-	-
WHITE STONE	731,000	572,170	-	-	4,269	4,269	-	-	-	-	-	-
WHITMIRE	850,000	30,000	-	-	6,034	6,034	-	-	-	-	-	-
TOTALS	146,702,953	9,987,548	3,845,037	383,819	1,299,339	1,143,980	-	-	27,747	-	6,321	284

SPARTANBURG DISTRICT	TABLE NO. 2 STATISTICAL REPORT (continued)											
Church Name	Other Benevolences (continued)				General Special Sunday Offerings						Direct Billing	
	Total amount of all other funds sent to AC Treasurer for connectioal mission and ministry	Total Annual Conference Special Sunday Offerings remitted to the Annual Conference Treasurer	Total amount given directly to United Methodist causes (not sent to AC Treasurer)	Total amount given to non-United Methodist benevolent and charitable causes	Human Relations Sunday	One Great Hour of Sharing	Peace with Justice Sunday	Native American Ministries Sunday	World Communion Sunday	U.M. Student Day	Total amount paid by the local church for all direct-billed clergy non-health benefits	Total amount paid by the local church for all direct-billed clergy health benefits
Name	41	42	43	44	45.a	45.b	45.c	45.d	45.e	45.f	46	47
ALDERSGATE	274	985	959	802	-	-	-	-	-	-	-	-
ALLEN CHAPEL	203	-	-	-	-	-	-	-	-	-	1,458	-
ARCADIA	227	-	-	100	-	-	-	-	-	-	1,399	835
ASBURY/GAFFNEY	-	-	-	-	-	-	-	-	-	-	-	-
BEAUMONT	117	-	131	838	-	-	-	-	-	-	3,976	1,783
BEN AVON	311	200	1,500	4,000	-	-	-	-	-	-	5,606	3,062
BETHEL/SPARTANBURG	450	-	8,253	30,402	-	-	-	-	-	-	27,161	29,576
BETHEL/UNION	100	165	375	22,055	-	-	-	-	-	-	4,546	5,489
BETHLEHEM	426	2,000	-	608	-	-	-	-	-	-	-	-
BOGANSVILLE	619	-	2,000	-	-	-	-	-	-	-	11,009	11,712
BUFFALO	-	-	906	950	-	-	-	-	-	-	10,992	9,610
BUFORD STREET	1,866	1,244	-	5,269	-	-	-	-	-	-	11,326	8,640
CAMPOBELLO	400	-	400	-	-	-	-	-	-	-	3,618	1,392
CANNON'S CAMPGROUND	1,548	887	2,608	36,482	-	-	-	-	-	-	12,569	5,568
CARLISLE	63	212	-	3,121	-	-	-	-	-	-	546	-
CENTRAL	2,344	1,860	-	12,407	275	1,423	257	1,147	190	132	21,803	15,600
CHEROKEE SPRINGS	280	-	1,000	500	-	-	-	-	-	-	6,729	5,105
CHESNEE	432	-	220	230	-	150	-	-	20	-	9,108	5,178
CHURCH OF COVENANT	75	215	23,587	7,036	-	-	-	-	-	-	10,836	15,600
CROSS ANCHOR YARBOROUGH	87	50	225	252	-	-	-	-	-	-	-	-
DUNCAN	836	-	1,410	653	-	-	-	-	-	-	16,584	-
DUNCAN ACRES	200	596	300	400	-	-	-	-	-	-	7,163	8,478
DUNTON	233	-	348	1,012	-	-	-	-	-	-	4,705	-
EL BETHEL	145	264	-	2,200	-	-	-	-	-	-	-	-
ENOREE	-	475	500	650	-	-	-	-	-	-	5,555	2,905
FAIRMONT	151	205	-	-	-	-	-	-	-	-	-	-
FINGERVILLE	183	-	-	-	-	-	-	-	-	-	1,393	807
FLORENCE CHAPEL	-	-	-	-	-	-	-	-	-	-	-	-
FOSTERS CHAPEL	528	1,095	7,200	8,919	-	-	-	-	-	-	27,458	-
FRIENDS IN CHRIST	266	-	705	465	-	-	-	-	-	-	4,298	-
GOLIGHTLY	-	347	347	1,579	-	-	-	-	-	-	-	-
GRACE	1,469	2,392	-	48,345	-	-	-	-	-	-	12,359	11,712
GRAMLING	344	877	2,633	4,409	-	-	-	-	-	-	12,588	11,712

GRAVELY MEMORIAL	325	844	-	360	-	-	-	-	-	-	10,434	5,568
HEBRON	-	-	161	950	-	-	-	-	-	-	-	-
IMMANUEL	139	-	725	-	-	-	-	-	-	-	-	-
INMAN	100	-	1,311	823	-	-	-	-	-	-	9,694	14,300
JACKSON GROVE	498	245	5,855	34,548	-	-	-	-	-	-	10,013	7,953
JONESVILLE	190	500	-	500	-	-	-	-	-	-	-	-
LANDRUM	258	410	-	32,217	-	-	-	-	-	-	10,750	7,704
LIBERTY	415	-	195	201	-	-	-	-	-	-	3,146	2,387
LIBERTY/Landrum	494	-	-	2,225	-	-	-	-	-	-	2,526	974
LIMESTONE STREET	216	-	-	4,600	-	-	-	-	-	-	4,358	-
LOCKHART	129	485	86	400	-	-	-	69	-	-	4,722	-
LOREE	270	-	-	200	-	-	-	-	-	-	1,554	1,874
LYMAN	-	1,813	-	12,671	-	-	-	-	-	-	11,690	15,600
MESOPOTAMIA	448	-	200	2,570	-	-	-	-	-	-	-	-
MONTGOMERY MEMORIAL	236	-	-	1,150	-	-	-	-	-	-	11,172	3,712
NEW BEGINNINGS	-	-	4,888	39,603	-	-	-	-	-	-	11,629	15,600
NEW HOPE	206	-	497	693	-	-	-	-	-	-	-	-
PACOLET	-	51	-	9,644	-	20	-	-	-	-	5,143	7,097
PATTERSON CHAPEL	-	-	-	-	-	-	-	-	-	-	5,253	2,752
PLEASANT VIEW	-	25	-	-	-	-	-	-	-	-	-	-
REIDVILLE ROAD	50	3,050	1,781	40,531	-	41	-	5	5	-	11,669	11,878
ROEBUCK	173	-	4,500	2,000	-	-	-	-	-	-	4,586	2,505
SALEM	164	21	-	-	-	-	-	-	-	-	4,034	6,240
SARDIS/BLACKSBURG	50	-	645	3,487	-	-	-	-	-	-	-	-
SARDIS/UNION	67	135	-	-	-	-	-	205	55	-	7,741	4,221
SILVER HILL	100	-	-	15,800	-	-	-	-	-	-	12,332	13,656
SKYLYN	150	-	-	-	-	-	-	-	-	-	9,797	5,725
ST ANDREWS	299	225	-	1,350	-	-	-	-	-	-	2,017	2,344
ST JAMES	2,192	2,338	1,834	2,814	55	-	-	148	-	-	36,813	-
ST JOHN	334	-	1,395	6,474	-	-	-	-	-	-	9,548	5,568
ST LUKE	394	412	329	2,910	-	43	-	-	-	-	3,129	1,810
ST MARK	858	895	895	600	-	-	-	-	-	-	4,034	6,240
ST PAUL	729	3,231	130	45,750	95	496	165	133	387	420	13,667	7,812
STARTEX	268	-	-	-	-	-	-	-	-	-	1,957	2,249
TABERNACLE	-	-	-	-	-	-	-	-	-	-	-	-
TRINITY/ENOREE	153	600	1,405	229	-	-	-	-	-	-	3,544	1,893
TRINITY/GAFFNEY	-	-	216	-	-	-	-	-	-	-	-	-
TRINITY/SPARTANBURG	3,092	540	8,990	5,946	-	-	-	502	-	-	14,770	8,616
UNITY	169	-	367	1,944	-	-	-	-	155	-	3,063	1,670
WALNUT GROVE	300	505	4,755	14,467	-	-	-	-	-	-	10,687	11,712
WESLEY CHAPEL	100	155	424	3,119	-	-	-	-	-	-	5,108	1,940
WHITE STONE	-	-	1,430	3,305	-	-	-	-	-	-	3,884	-
WHITMIRE	100	892	500	250	-	-	-	-	-	-	1,638	-
TOTALS	27,843	31,441	99,121	488,015	425	2,173	422	2,209	812	552	500,887	336,364

SPARTANBURG DISTRICT	TABLE NO. 2 STATISTICAL REPORT (continued)										
Church Name	Pastoral Support					Local Church Expenses					
	Total amount paid in base compensation to the pastor	Total amount paid in base compensation to all associate pastors assigned by the bishop	Total amount paid to/for pastor and associate(s) for housing and utilities and/or related allowances	Total amount paid to pastor and associate(s) for accountable reimbursements	Total amount paid to pastor and associate(s) for any other cash allowances (non accountable)	Total amount paid in salary and benefits for Deacons	Total amount paid in salary and benefits for Diaconal Ministers	Total amount paid in salary and benefits for all other church staff	Total amount spent for local church program expenses	Total amount spent for other local church operating expenses	Total amount paid for principal and interest on indebtedness, loans, mortgages, etc.
Name	48	49	50	51	52	53	54	55	56	57	58
ALDERSGATE	32,000	-	-	-	-	-	-	3,320	2,090	12,649	-
ALLEN CHAPEL	7,668	-	2,400	800	-	-	-	-	1,350	12,000	-
ARCADIA	11,571	-	-	217	-	-	-	2,400	923	20,901	-
ASBURY/GAFFNEY	6,000	-	-	2,950	-	-	-	1,450	-	6,150	-
BEAUMONT	12,000	-	-	252	-	-	-	-	2,016	8,218	-
BEN AVON	23,432	-	9,439	2,778	-	-	-	7,750	4,000	23,490	-
BETHEL/SPARTANBURG	100,567	51,119	10,000	6,784	-	-	-	346,414	81,678	233,746	-
BETHEL/UNION	13,173	-	3,333	670	-	-	-	9,333	1,967	48,877	5,134
BETHLEHEM	17,041	-	3,000	5,396	-	-	-	12,620	8,773	23,850	-
BOGANSVILLE	54,300	-	-	-	600	-	-	8,645	7,899	17,425	-
BUFFALO	42,076	-	-	5,665	-	-	-	15,895	2,384	29,438	-
BUFORD STREET	72,192	-	-	5,360	-	-	-	114,297	22,321	104,524	168,078
CAMPOBELLO	16,296	-	-	1,892	-	-	-	3,902	2,217	6,881	-
CANNON'S CAMPGROUND	66,114	-	9,000	4,967	2,148	-	-	134,480	18,926	68,348	1,023
CARLISLE	5,000	-	-	971	425	-	-	-	2,083	4,898	-
CENTRAL	72,700	-	-	3,727	-	43,968	-	164,929	23,190	72,594	44,700
CHEROKEE SPRINGS	27,500	-	-	1,011	-	-	-	-	6,104	8,285	-
CHESNEE	35,530	-	-	2,866	-	-	-	-	1,442	19,570	-
CHURCH OF COVENANT	52,000	-	-	4,020	500	-	-	92,223	12,682	90,645	-
CROSS ANCHOR YARBOROUGH	7,689	-	-	-	-	-	-	-	870	5,492	-
DUNCAN	19,971	-	-	1,639	-	-	-	14,624	1,669	26,211	-
DUNCAN ACRES	26,346	-	6,667	2,000	-	-	-	30,275	2,275	28,207	-
DUNTON	25,000	-	4,500	1,000	-	-	-	-	4,477	18,973	3,960
EL BETHEL	34,235	-	8,500	1,200	-	-	-	3,120	1,044	12,434	-
ENOREE	15,500	-	-	1,649	-	-	-	4,500	407	9,438	-
FAIRMONT	6,000	-	-	-	-	-	-	-	532	6,207	-
FINGERVILLE	5,554	-	-	182	-	-	-	-	88	4,794	-
FLORENCE CHAPEL	7,668	-	2,400	800	-	-	-	-	250	3,089	-
FOSTERS CHAPEL	17,041	-	3,000	5,288	-	-	-	4,651	12,659	29,991	-
FRIENDS IN CHRIST	27,675	-	-	1,495	-	-	-	12,400	3,110	6,250	-
GOLIGHTLY	13,000	-	-	2,438	-	-	-	-	1,485	19,164	-
GRACE	72,300	-	-	7,932	-	-	-	92,227	10,057	70,614	-
GRAMLING	66,050	-	9,317	4,260	-	-	-	50,373	24,264	46,782	-

GRAVELY MEMORIAL	41,433	-	5,200	900	-	-	-	2,576	5,736	17,002	-
HEBRON	6,000	-	-	-	-	-	-	-	982	8,200	-
IMMANUEL	18,118	-	-	4,157	2,000	-	-	6,554	2,962	8,409	-
INMAN	48,422	-	-	-	-	-	-	25,771	815	26,414	-
JACKSON GROVE	41,756	-	14,400	5,294	-	-	-	9,810	5,840	3,015	-
JONESVILLE	16,494	-	-	1,995	-	-	-	8,537	2,522	10,595	-
LANDRUM	57,065	-	-	7,790	-	-	-	31,202	18,284	46,396	-
LIBERTY	19,847	-	-	1,633	-	-	-	7,554	1,741	13,001	-
LIBERTY/Landrum	13,335	-	-	1,767	-	-	-	-	3,809	7,642	-
LIMESTONE STREET	15,864	-	13,800	-	-	-	-	3,486	2,606	14,503	-
LOCKHART	11,178	-	-	747	297	-	-	5,160	1,814	9,748	-
LOREE	8,876	-	-	324	-	-	-	-	888	4,841	-
LYMAN	58,381	-	5,000	6,868	-	-	-	77,144	22,036	73,754	90,986
MESOPOTAMIA	14,400	-	-	4,848	-	-	-	3,588	3,800	8,182	-
MONTGOMERY MEMORIAL	43,566	-	-	4,000	-	-	-	16,182	6,724	26,217	-
NEW BEGINNINGS	62,571	-	-	2,668	-	-	-	131,795	34,925	65,888	168,344
NEW HOPE	16,662	-	-	1,340	800	-	-	6,574	3,358	13,141	-
PACOLET	18,709	3,933	4,750	2,045	250	-	-	2,755	1,271	17,143	-
PATTERSON CHAPEL	15,500	-	-	2,000	-	-	-	6,950	525	7,250	-
PLEASANT VIEW	7,668	-	2,400	800	-	-	-	-	-	2,136	-
REIDVILLE ROAD	44,750	-	6,270	2,299	-	-	-	45,092	4,720	30,500	41,203
ROEBUCK	19,124	-	5,269	3,000	-	-	-	3,500	2,000	19,200	-
SALEM	16,800	-	-	-	-	-	-	8,560	1,270	12,624	-
SARDIS/BLACKSBURG	13,933	-	-	2,466	-	-	-	730	3,154	7,685	-
SARDIS/UNION	30,130	-	-	2,041	-	-	-	2,475	3,300	17,800	7,150
SILVER HILL	71,940	-	-	2,400	-	-	-	35,867	6,000	64,000	22,868
SKYLYN	23,553	-	-	215	-	-	-	5,306	1,495	13,924	-
ST ANDREWS	8,400	-	-	-	-	-	-	2,590	883	8,075	-
ST JAMES	67,742	-	-	2,694	-	-	-	148,039	14,227	110,057	-
ST JOHN	20,900	-	-	2,685	-	-	-	9,200	8,517	15,191	-
ST LUKE	23,900	-	-	600	106	-	-	5,400	430	21,091	5,000
ST MARK	16,800	-	-	-	-	-	-	5,000	2,155	24,457	-
ST PAUL	96,441	-	15,736	2,188	-	-	-	155,679	65,214	190,674	-
STARTEX	8,137	-	-	342	-	-	-	-	-	4,900	-
TABERNACLE	7,000	-	-	1,312	-	-	-	-	50	6,569	-
TRINITY/ENOREE	15,507	-	-	4,960	-	-	-	3,300	1,592	10,350	-
TRINITY/GAFFNEY	19,300	-	-	-	-	-	-	1,300	2,432	9,013	-
TRINITY/SPARTANBURG	81,299	-	8,000	4,543	-	-	-	167,795	20,825	115,453	-
UNITY	11,500	-	1,200	1,085	-	-	-	3,828	1,315	12,019	-
WALNUT GROVE	50,016	-	-	3,000	-	-	-	15,209	12,855	63,143	-
WESLEY CHAPEL	26,082	-	-	2,320	-	-	-	21,375	10,140	22,820	1,698
WHITE STONE	12,383	-	-	1,802	-	-	-	-	1,582	8,339	-
WHITMIRE	10,000	-	-	2,500	-	-	-	4,000	1,000	12,000	-
TOTALS	2,242,671	55,052	153,581	171,837	7,126	43,968	-	2,119,711	551,026	2,283,496	560,144

SPARTANBURG DISTRICT	TABLE NO. 2 STATISTICAL REPORT (cont)		TABLE NO. 3 STATISTICAL REPORT						
	Local Church Expenses (cont)		Received for Annual Budget / Spending Plan						
Church Name	Total amount paid on capital expenditures for building, improvements, and major equipment purchases.	Total amount PAID by the local church on all expenditures (sum of lines 35b + 36b-5f)	Number of households giving to the local church	Amount received through pledges	Amount received from non-pledging, but identified givers	Amount received from unidentified givers	Amount received from Interest and Dividends	Amount received from Sale of Church Assets	Amount received through building use fees, contributions, and rentals
Name	59	60	61	62.a	62.b	62.c	62.d	62.e	62.f
ALDRSGATE	17,471	80,467	39	-	83,840	1,252	-	-	8,142
ALLEN CHAPEL	5,500	35,116	38	-	37,089	1,000	-	-	-
ARCADIA	-	43,173	14	-	44,256	33	200	-	7,322
ASBURY/GAFFNEY	-	17,120	9	-	18,150	-	-	-	-
BEAUMONT	4,963	38,531	12	-	44,020	1,179	5	-	175
BEN AVON	10,000	112,488	55	98,386	-	-	-	-	-
BETHEL/SPARTANBURG	21,726	1,096,591	358	877,252	342,240	7,795	1,556	668	2,869
BETHEL/UNION	-	117,153	32	-	82,924	370	-	830	1,500
BETHLEHEM	-	84,416	46	-	92,425	1,419	206	-	225
BOGANSVILLE	-	129,375	72	-	133,732	1,150	-	-	-
BUFFALO	-	128,191	141	-	150,351	-	-	9,498	220
BUFORD STREET	13,156	581,710	120	172,886	133,500	24,750	-	-	435
CAMPOBELLO	-	38,570	35	-	34,453	2,465	43	-	-
CANNON'S CAMPGROUND	70,020	487,559	166	-	452,065	7,395	271	-	-
CARLISLE	-	19,615	6	-	19,618	368	-	-	-
CENTRAL	33,666	592,419	-	-	-	-	-	-	-
CHEROKEE SPRINGS	3,851	67,989	35	98,332	-	-	2	-	-
CHESNEE	11,015	95,010	30	-	79,333	968	219	-	-
CHURCH OF COVENANT	49,960	395,967	210	206,320	45,100	-	87	-	320
CROSS ANCHOR YARBOROUGH	2,890	20,682	19	-	18,760	1,120	-	-	-
DUNCAN	-	94,812	55	-	71,841	-	-	-	100
DUNCAN ACRES	1,000	129,330	30	-	153,173	1,750	-	-	-
DUNTON	2,100	74,725	47	72,403	18,637	496	-	-	-
EL BETHEL	-	68,060	27	-	54,402	-	-	-	-
ENOREE	-	43,131	19	-	32,435	1,129	-	-	-
FAIRMONT	2,700	17,641	11	-	16,236	1,630	-	-	-
FINGERVILLE	-	14,916	9	-	14,591	-	143	-	-
FLORENCE CHAPEL	-	14,714	-	-	20,466	-	-	-	-
FOSTERS CHAPEL	30,313	166,388	64	-	103,212	3,272	852	-	-
FRIENDS IN CHRIST	-	61,655	20	350	27,900	400	-	-	-
GOLIGHTLY	-	43,774	37	-	47,274	-	-	-	-
GRACE	27,608	400,562	122	211,944	125,342	5,505	95	-	50
GRAMLING	4,916	272,807	81	-	251,192	1,843	40	-	125

GRAVELY MEMORIAL	825	103,117	103	-	88,854	314	-	-	200
HEBRON	7,000	25,741	18	-	23,470	918	-	-	-
IMMANUEL	4,600	54,385	34	500	44,122	3,583	143	-	200
INMAN	-	142,850	48	-	116,369	-	845	401	-
JACKSON GROVE	19,363	169,151	77	-	147,611	7,084	6,879	-	-
JONESVILLE	25,574	73,758	20	-	40,763	1,005	-	-	-
LANDRUM	29,431	268,947	-	-	236,420	25,000	235	-	1,600
LIBERTY	3,770	61,825	57	48,354	-	-	-	-	7,751
LIBERTY/Landrum	1,592	38,499	17	-	29,855	3,996	-	-	-
LIMESTONE STREET	5,290	72,538	33	65,777	930	875	-	-	-
LOCKHART	2,831	38,866	20	-	30,007	5,216	-	-	-
LOREE	-	21,349	15	-	18,747	301	-	-	-
LYMAN	3,113	403,911	-	-	334,494	5,660	58	-	250
MESOPOTAMIA	11,695	55,322	26	-	84,492	-	1,065	-	-
MONTGOMERY MEMORIAL	3,471	125,308	65	-	126,536	-	-	-	-
NEW BEGINNINGS	15,848	607,159	359	-	621,015	40,845	-	-	-
NEW HOPE	7,496	58,210	46	-	51,220	283	879	-	-
PACOLET	5,046	85,829	-	-	60,910	1,417	-	-	500
PATTERSON CHAPEL	-	44,375	23	-	49,952	625	-	-	-
PLEASANT VIEW	-	13,204	-	-	15,800	161	-	-	-
REIDVILLE ROAD	24,241	277,488	77	199,030	41,181	-	-	1,641	-
ROEBUCK	-	72,341	27	-	53,000	-	-	-	-
SALEM	-	54,713	28	-	85,405	1,115	2	-	-
SARDIS/BLACKSBURG	550	37,152	17	-	29,323	9,157	-	-	-
SARDIS/UNION	600	77,770	35	-	69,539	1,135	-	-	-
SILVER HILL	-	258,963	150	169,008	146,158	-	-	-	1,660
SKYLYN	3,645	66,810	32	-	51,255	-	481	-	-
ST ANDREWS	-	30,174	20	-	28,408	4,957	-	-	-
ST JAMES	-	447,728	248	333,416	91,211	7,148	-	-	691
ST JOHN	10,677	98,958	22	-	62,825	1,378	-	-	-
ST LUKE	3,190	83,201	40	-	76,934	5,314	-	-	100
ST MARK	45,800	117,132	31	-	56,279	5,918	-	-	-
ST PAUL	-	655,998	231	468,050	100,660	6,306	459	-	1,155
STARTEX	-	22,934	5	-	19,100	-	-	-	2,400
TABERNACLE	-	17,117	10	-	25,998	-	-	-	-
TRINITY/ENOREE	4,796	53,857	15	-	41,742	2,881	-	-	165
TRINITY/GAFFNEY	9,046	41,307	12	-	47,005	926	-	-	-
TRINITY/SPARTANBURG	21,274	547,270	192	412,355	135,976	3,126	173	-	-
UNITY	-	42,605	16	-	36,377	-	19	-	-
WALNUT GROVE	25,715	230,499	94	-	157,802	2,459	15	-	10,361
WESLEY CHAPEL	6,438	114,054	61	-	92,893	18,013	-	-	250
WHITE STONE	435	37,429	-	-	34,042	304	287	-	1,900
WHITMIRE	4,500	43,414	50	45,000	3,000	-	-	600	-
TOTALS	620,707	11,477,915	4,333	3,479,363	6,356,237	234,709	15,259	13,638	50,666

SPARTANBURG DISTRICT	TABLE NO. 3 STATISTICAL REPORT (continued)										
Church Name	Received for Annual Budget/ Spending Plan		Capital Campaign and Other Designated Projects					Institutional Support			
	Amount received through fundraisers and other sources	Total income for annual budget/spending plan	Capital campaigns	Memorials, endowments, and bequests	Other sources and projects	Amount received for Special Sundays, General Advance Specials, World Service Specials, Conference Advance Specials and other forms of directed benevolent (charitable) giving	Total income for designated causes including capital campaign and other special projects	Equitable Compensation Funds received by Church or Pastor	Advance Special, apportioned, and connecional funds received by church	Other grants and financial support from institutional sources	Total income from connecional and other institutional sources outside the local church
Name	62.g	62	63.a	63.b	63.c	63.d	63	64.a	64.b	64.c	64
ALDERSGATE	-	93,234	-	-	-	-	-	-	-	-	-
ALLEN CHAPEL	-	38,089	-	-	-	-	-	-	-	-	-
ARCADIA	-	51,811	-	-	-	-	-	-	-	-	-
ASBURY/GAFFNEY	-	18,150	-	-	-	-	-	-	-	-	-
BEAUMONT	820	46,199	-	-	-	157	157	-	-	-	-
BEN AVON	-	98,386	-	-	-	-	-	-	-	-	-
BETHEL/SPARTANBURG	-	1,232,380	-	40,110	-	-	40,110	-	-	-	-
BETHEL/UNION	-	85,624	-	7,550	-	275	7,825	-	1,000	-	1,000
BETHLEHEM	-	94,275	-	385	-	205	590	-	-	-	-
BOGANSVILLE	-	134,882	-	-	-	-	-	-	-	-	-
BUFFALO	-	160,069	-	7,075	-	876	7,951	-	-	-	-
BUFORD STREET	2,288	333,859	151,263	74,741	-	-	226,004	-	-	-	-
CAMPOBELLO	1,572	38,533	-	30,000	451	-	30,451	-	-	-	-
CANNON'S CAMPGROUND	-	459,731	-	-	-	-	-	-	-	-	-
CARLISLE	80	20,066	-	3,777	-	297	4,074	-	-	-	-
CENTRAL	-	-	-	-	-	-	-	-	-	-	-
CHEROKEE SPRINGS	-	98,334	-	-	-	-	-	-	-	-	-
CHESNEE	-	80,520	5,464	260	-	579	6,303	-	-	-	-
CHURCH OF COVENANT	1,105	252,932	2,445	12,388	-	23,150	37,983	-	-	-	-
CROSS ANCHOR YARBOROUGH	-	19,880	-	-	-	71	71	-	-	-	-
DUNCAN	-	71,941	-	1,425	-	630	2,055	-	-	-	-
DUNCAN ACRES	-	154,923	-	87,750	-	175	87,925	-	-	-	-
DUNTON	-	91,536	-	-	-	4,280	4,280	-	-	-	-
EL BETHEL	-	54,402	-	1,128	-	924	2,052	-	-	1,000	1,000
ENOREE	-	33,564	-	-	-	1,645	1,645	-	-	-	-
FAIRMONT	-	17,866	-	-	-	-	-	-	-	-	-
FINGERVILLE	-	14,734	-	240	-	-	240	-	-	-	-
FLORENCE CHAPEL	-	20,466	-	-	-	-	-	-	-	-	-
FOSTERS CHAPEL	-	107,336	-	5,269	10,283	1,295	16,847	-	-	-	-
FRIENDS IN CHRIST	-	28,650	-	-	-	-	-	-	-	-	-
GOLIGHTLY	3,826	51,100	-	-	-	-	-	-	-	-	-
GRACE	-	342,936	-	61	-	6,257	6,318	-	-	-	-
GRAMLING	200	253,400	-	1,910	5,375	4,142	11,427	-	-	-	-

GRAVELY MEMORIAL	4,760	94,128	2,145	3,210	-	1,363	6,718	-	-	-	-
HEBRON	-	24,388	-	-	-	110	110	-	-	-	-
IMMANUEL	-	48,548	3,508	1,075	817	392	5,792	-	-	-	-
INMAN	515	118,130	3,161	1,920	731	381	6,193	-	-	-	-
JACKSON GROVE	-	161,574	-	316	-	5,535	5,851	-	-	-	-
JONESVILLE	283	42,051	-	1,550	-	485	2,035	-	-	-	-
LANDRUM	11,200	274,455	-	-	-	-	-	-	-	-	-
LIBERTY	1,912	58,017	-	2,105	-	-	2,105	-	-	-	-
LIBERTY/Landrum	1,847	35,698	-	-	-	-	-	-	-	-	-
LIMESTONE STREET	-	67,582	-	1,440	-	2,426	3,866	-	-	-	-
LOCKHART	-	35,223	-	1,412	1,547	-	2,959	-	-	-	-
LOREE	-	19,048	-	204	-	-	204	-	-	-	-
LYMAN	-	340,462	-	14,030	-	-	14,030	-	-	-	-
MESOPOTAMIA	-	85,557	-	7,986	-	2,000	9,986	-	-	-	-
MONTGOMERY MEMORIAL	2,527	129,063	-	-	-	125	125	-	-	-	-
NEW BEGINNINGS	-	661,860	-	-	-	8,425	8,425	-	32,000	-	32,000
NEW HOPE	-	52,382	-	3,400	-	478	3,878	-	-	-	-
PACOLET	11,243	74,070	1,945	1,145	-	-	3,090	-	-	-	-
PATTERSON CHAPEL	-	50,577	-	430	-	-	430	-	-	-	-
PLEASANT VIEW	-	15,961	-	-	-	-	-	-	-	-	-
REIDVILLE ROAD	-	241,852	8,530	275	4,880	1,676	15,361	-	10,000	3,900	13,900
ROEBUCK	-	53,000	-	-	-	-	-	-	-	-	-
SALEM	870	87,392	-	2,633	-	275	2,908	-	-	-	-
SARDIS/BLACKSBURG	-	38,480	-	1,112	-	3,260	4,372	-	-	-	-
SARDIS/UNION	-	70,674	-	3,400	-	-	3,400	8,371	-	-	8,371
SILVER HILL	16,215	333,041	-	-	-	-	-	-	-	-	-
SKYLYN	11,000	62,736	-	-	-	-	-	-	-	-	-
ST ANDREWS	-	33,365	-	615	-	665	1,280	-	-	-	-
ST JAMES	18,256	450,722	-	18,613	-	10,055	28,668	-	-	-	-
ST JOHN	-	64,203	-	37,950	-	4,426	42,376	-	-	-	-
ST LUKE	-	82,348	-	710	7,786	3,572	12,068	-	-	-	-
ST MARK	-	62,197	-	7,185	-	-	7,185	-	-	-	-
ST PAUL	-	576,630	-	10,429	-	7,691	18,120	-	-	-	-
STARTEX	-	21,500	-	200	-	-	200	-	-	-	-
TABERNACLE	-	25,998	-	-	-	-	-	-	-	-	-
TRINITY/ENOREE	-	44,788	-	-	-	205	205	-	-	-	-
TRINITY/GAFFNEY	-	47,931	-	-	-	-	-	-	-	-	-
TRINITY/SPARTANBURG	-	551,630	-	26,405	-	3,130	29,535	-	-	-	-
UNITY	388	36,784	-	265	-	900	1,165	-	-	-	-
WALNUT GROVE	-	170,637	-	-	52,778	-	52,778	-	-	-	-
WESLEY CHAPEL	-	111,156	-	6,737	-	525	7,262	-	-	-	-
WHITE STONE	-	36,533	-	125	-	2,555	2,680	-	-	-	-
WHITMIRE	-	48,600	-	6,000	-	1,500	7,500	-	-	-	-
TOTALS	90,907	10,240,779	178,461	436,946	84,648	107,113	807,168	8,371	43,000	4,900	56,271

WALTERBORO DISTRICT		TABLE NO. 1 STATISTICAL REPORT																
		Church Membership																
Church Name	Total professing members reported at the close of last year	Received this year on Profession of Christian Faith	Restored by affirmation	Correct previous year's reporting errors of total professing membership numbers by addition	Transferred in from other United Methodist churches	Transferred in from non-United Methodist churches	Removed by Charge Conference action	Withdrawn from Professing Membership	Correct previous year's reporting errors of total professing membership numbers by subtraction	Transferred out to other United Methodist churches	Transferred out to non-United Methodist churches	Removed by death	Total professing members reported at the close of this year	Asian	African American/Black	Hispanic/Latino	Native American	
Name	1	2.a	2.b	2.c	3	4	5.a	5.b	5.c	6	7	8	9	9.a	9.b	9.c	9.d	
ADNAH	75	6	-	2	-	-	-	-	-	-	-	1	82	-	-	-	-	
BELLINGERS CHAPEL	84	-	-	-	-	-	-	-	-	-	-	1	83	-	-	-	-	
BETHEL/BEAUFORT	46	-	-	-	-	-	-	-	-	-	-	1	45	-	45	-	-	
BETHEL/GREEN POND	25	-	-	-	-	-	-	-	-	-	-	-	25	-	25	-	-	
BETHEL/HARLEYVILLE	143	3	-	-	-	2	-	-	-	1	-	4	143	-	-	-	-	
BETHEL/RUFFIN	181	-	8	-	-	-	-	-	3	-	-	1	185	-	-	-	-	
BETHEL/SMOAKS	150	10	-	-	1	1	-	-	-	1	-	3	158	-	158	-	-	
BETHEL/WALTERBORO	841	4	2	-	6	-	-	-	-	3	3	18	829	-	-	-	-	
BLUFFTON	524	19	-	-	18	4	-	-	-	9	2	8	546	-	6	2	-	
BRUNSON	77	-	-	-	-	-	-	-	-	-	-	1	76	-	-	-	-	
BUCKHEAD	59	1	-	-	-	-	-	-	-	-	-	3	57	-	57	-	-	
CANAAN	397	1	-	-	-	-	-	-	-	-	2	-	396	-	396	-	-	
CARTERET STREET	579	6	2	-	8	4	71	-	-	4	1	20	503	1	2	-	1	
CHURCH OF THE PALMS	155	8	5	-	19	8	3	2	-	3	-	-	187	-	8	1	-	
COTTAGEVILLE	98	5	-	-	1	1	-	-	-	4	-	3	98	-	-	-	1	
CUMBERLAND	150	3	-	-	-	-	-	-	-	-	-	3	150	-	150	-	-	
CYPRESS	88	-	-	-	-	3	-	-	-	-	-	1	90	-	-	-	-	
DUNCAN CHAPEL	69	7	-	-	-	1	-	-	-	-	-	3	74	-	-	-	-	
EBENEZER/EHRHARDT	111	-	-	-	-	-	-	12	-	-	-	-	99	-	99	-	-	
EBENEZER/RITTER	73	-	-	-	-	-	-	-	-	-	-	1	72	-	-	-	-	
EBENEZER/YEMASSEE	67	-	-	-	-	-	-	-	-	-	-	-	67	-	-	-	-	
ESTILL	45	4	-	-	1	-	-	-	-	-	-	-	50	-	-	-	-	
FIRST/HARLEYVILLE	184	-	-	-	1	-	-	-	-	-	-	3	182	-	-	-	-	
FISHER CHAPEL	80	-	-	-	-	-	-	-	-	-	-	1	79	-	73	-	-	
FRIENDSHIP	145	5	1	-	-	-	-	-	-	-	-	2	149	-	149	-	-	
FURMAN	18	-	-	-	-	-	-	-	-	-	-	-	18	-	-	-	-	
GILLETT	24	-	-	-	-	-	-	-	-	-	-	-	24	-	-	-	-	
GREEN POND	56	-	-	-	-	-	-	-	-	-	-	-	56	-	-	-	-	
GROVER	178	-	-	-	-	-	1	-	-	4	-	5	168	-	-	-	-	
HAMPTON	218	4	-	-	-	1	-	-	-	-	-	6	217	-	-	-	-	
HARDEEVILLE	122	4	-	-	4	3	-	-	-	-	-	1	132	-	-	-	-	
HEAVEN GATE	10	-	-	-	-	-	-	-	-	-	-	3	7	-	7	-	-	
HICKORY HILL	60	-	-	-	1	-	-	2	-	1	4	4	50	-	50	-	-	

WALTERBORO DISTRICT		TABLE NO. 1 STATISTICAL REPORT																
		Church Membership																
Church Name	Total professing members reported at the close of last year	Received this year on Profession of Christian Faith	Restored by affirmation	Correct previous year's reporting errors of total professing membership numbers by addition	Transferred in from other United Methodist churches	Transferred in from non-United Methodist churches	Removed by Charge Conference action	Withdrawn from Professing Membership	Correct previous year's reporting errors of total professing membership numbers by subtraction	Transferred out to other United Methodist churches	Transferred out to non-United Methodist churches	Removed by death	Total professing members reported at the close of this year	Asian	African American/Black	Hispanic/Latino	Native American	
Name	1	2.a	2.b	2.c	3	4	5.a	5.b	5.c	6	7	8	9	9.a	9.b	9.c	9.d	
INDIAN FIELD	469	1	-	-	6	2	-	-	-	4	1	5	468	-	-	-	-	
ISAIAH	89	-	-	-	-	-	-	-	45	-	-	1	43	-	43	-	-	
JERICHO	207	4	2	-	1	1	-	-	-	-	-	2	213	-	213	-	-	
JERUSALEM	71	2	1	1	-	-	-	7	1	-	-	1	66	-	66	-	-	
JOHN'S CHAPEL	62	6	-	-	-	-	-	-	-	-	-	-	68	-	68	-	-	
LITTLE SWAMP	97	-	-	-	-	-	-	-	-	-	-	-	97	-	-	-	-	
LODGE	49	1	-	-	-	1	-	-	-	-	-	2	49	-	-	-	-	
MACEDONIA	111	-	-	-	-	-	-	-	-	-	-	2	109	-	109	-	-	
MORRIS CHAPEL	102	4	-	-	-	-	-	-	-	-	-	3	103	-	102	-	-	
MOUNT CARMEL/ESTILL	47	-	-	-	-	-	-	-	-	-	-	-	47	-	-	-	-	
MT CARMEL/WALTERBORO	97	3	-	-	-	2	-	-	-	-	-	1	101	-	-	-	-	
MT NEBO	25	-	-	-	-	-	-	-	-	-	-	-	25	-	25	-	-	
MT PLEASANT	16	0	-	-	-	-	-	-	-	-	-	-	16	-	16	-	-	
MT TABOR	46	-	-	-	-	-	-	-	-	-	-	2	44	-	-	-	-	
NEW GRACE	462	6	-	-	-	-	-	-	-	-	-	5	463	-	462	-	-	
NEW HOPE/ALLENDALE	150	-	-	-	-	-	-	-	-	-	-	1	149	-	149	-	-	
NEW HOPE/RIDGEVILLE	130	-	-	-	-	-	-	-	-	-	-	1	129	-	128	1	-	
NEW LIFE	192	2	-	-	-	1	-	-	-	-	-	6	189	-	189	-	-	
OAK GROVE/RIDGEVILLE	51	2	-	-	-	-	7	-	-	-	1	-	45	-	44	-	-	
PENIEL	26	-	-	-	-	-	-	-	-	-	-	1	25	-	-	-	-	
PORT ROYAL	261	1	-	-	3	7	-	-	-	-	-	3	269	-	1	4	-	
PROVIDENCE	36	-	-	-	-	-	-	-	-	-	-	-	36	-	-	-	-	
RED BANK	43	-	-	-	-	-	-	-	-	-	-	-	43	-	43	-	-	
RED ROOT	109	8	-	-	-	-	-	-	-	-	-	3	114	-	114	-	-	
REHOBOTH	91	-	-	-	2	4	22	-	-	-	1	1	73	-	-	-	-	
RIZERS CHAPEL	133	1	-	-	-	-	-	-	-	-	6	3	125	-	125	-	-	
SALEM/DORCHESTER	117	-	-	-	1	-	-	-	-	-	-	-	118	-	-	-	-	
SALEM/HENDERSONVILLE	113	-	-	-	-	-	-	-	-	-	-	1	112	-	-	-	-	
SANDHILL	442	1	-	-	-	-	-	2	-	-	-	-	441	-	440	-	-	
SANDY DAM	60	-	-	-	-	-	-	-	-	-	-	2	58	-	-	-	-	
SHADY GROVE	733	-	-	-	-	-	-	-	-	-	-	5	728	-	728	-	-	
SIMPSON	267	-	-	-	-	-	-	-	-	-	-	6	261	-	261	-	-	
SPRINGTOWN	371	15	-	-	-	-	-	-	-	-	-	3	383	-	380	-	-	

WALTERBORO DISTRICT	TABLE NO. 1 STATISTICAL REPORT																
	Church Membership																
Church Name	Total professing members reported at the close of last year	Received this year on Profession of Christian Faith	Restored by affirmation	Correct previous year's reporting errors of total professing membership numbers by addition	Transferred in from other United Methodist churches	Transferred in from non-United Methodist churches	Removed by Charge Conference action	Withdrawn from Professing Membership	Correct previous year's reporting errors of total professing membership numbers by subtraction	Transferred out to other United Methodist churches	Transferred out to non-United Methodist churches	Removed by death	Total professing members reported at the close of this year	Asian	African American/Black	Hispanic/Latino	Native American
Name	1	2.a	2.b	2.c	3	4	5.a	5.b	5.c	6	7	8	9	9.a	9.b	9.c	9.d
ST ANDREW BY-THE-SEA	810	5	-	-	23	13	-	12	-	3	2	15	819	1	9	-	-
ST DANIEL	148	4	-	-	-	-	-	-	-	-	-	6	146	-	146	-	-
ST GEORGE	691	4	-	-	6	-	-	-	-	5	1	11	684	-	-	2	-
ST JAMES	16	-	-	-	-	-	-	-	-	-	-	-	16	-	-	-	-
ST JOHN/DORCHESTER	91	4	-	-	-	-	-	-	-	-	-	-	95	-	93	1	-
ST JOHN/GARNETT	18	-	-	-	-	-	-	-	-	-	-	-	18	-	-	-	-
ST JOHNS/RUFFIN	82	-	-	-	-	-	-	-	-	-	-	1	81	-	-	-	-
ST LUKE/EHRHARDT	125	3	2	-	-	-	-	-	-	-	-	2	128	-	128	-	-
ST LUKE/OKATIE	190	1	-	-	5	2	-	-	-	-	-	4	194	-	1	-	-
ST MARK	181	-	-	-	-	-	-	-	-	-	-	2	179	-	179	-	-
ST PAUL/RIDGELAND	168	12	-	-	1	2	-	-	-	2	2	2	177	-	-	-	-
ST PAUL/RIDGEVILLE	69	8	-	-	-	-	-	-	-	-	-	2	75	-	73	-	-
ST STEPHEN	25	-	1	-	-	-	-	-	-	-	-	1	25	-	21	-	-
SWALLOW SAVANNAH	69	-	-	-	-	1	-	-	-	-	-	1	69	-	-	-	-
SYKES SAVANNAH	106	2	-	-	-	-	-	-	-	-	-	1	107	-	107	-	-
TABOR	67	-	-	-	-	-	-	-	-	-	-	-	67	-	-	-	-
TILLMAN	38	-	-	-	2	-	-	-	-	-	1	1	38	-	-	-	-
TOBYS BLUFF	34	-	-	-	-	-	-	-	-	-	-	1	33	-	33	-	-
TRINITY/GREENPOND	6	-	-	-	-	-	-	-	-	-	-	-	6	-	6	-	-
TRINITY/RIDGEVILLE	91	-	-	-	3	5	-	-	12	-	-	-	87	-	2	-	-
TRINITY/SMOAKS	28	-	-	-	-	-	-	-	-	-	-	-	28	-	-	-	-
TRINITY/ST GEORGE	75	-	-	-	-	-	-	-	-	-	-	2	73	-	73	-	-
UNION	170	1	-	-	-	-	-	-	-	-	-	5	166	-	166	-	-
VARNVILLE	44	-	-	-	-	-	-	-	-	-	-	1	43	-	-	-	-
WATERS EDGE	176	2	-	-	-	3	-	-	20	-	2	-	159	-	2	7	-
WESLEY CHAPEL	23	-	-	-	2	-	-	-	-	-	-	-	25	-	-	-	-
WESLEY GROVE	77	-	-	-	-	-	-	-	-	-	-	-	77	-	74	-	-
WESLEY/BEAUFORT	71	1	-	-	-	-	-	-	-	-	1	2	69	-	69	-	-
WILLIAMS	33	2	-	-	-	-	-	-	-	-	-	-	35	-	-	-	-
ZION/DORCHESTER	106	-	-	-	1	2	-	-	-	-	-	2	107	-	-	-	-
ZION/EHRHARDT	16	-	-	-	-	-	-	-	-	-	-	1	15	-	-	-	-
TOTALS	14,251	196	24	3	116	74	104	37	81	44	33	217	14,148	2	6,113	18	2

WALTERBORO DISTRICT		TABLE NO. 1 STATISTICAL REPORT (continued)																
Church Name	Church Membership (continued)											Christian Formation Groups						
	Pacific Islander	White	Multi-Racial	Female	Male	Average attendance at all weekly worship services	Number of persons baptized this year (0-12 Years)	Number of persons baptized this year (ages 13 or older)	Total Baptized Members who have not become Professing Members	Number of other constituents of the church	Total enrolled in confirmation preparation classes this year	Number of CHILDREN in all Christian formation groups and other small group ministries	Number of YOUTH in all Christian formation groups and other small group ministries	Number of YOUNG ADULTS in all Christian formation groups and other small group ministries	Number of OTHER ADULTS in all Christian formation groups and other small group ministries	TOTAL number of persons participating in Christian formation groups	Average weekly attendance (all ages) in Sunday Church school	
Name	9.e	9.f	9.g	9.h	9.i	10	11.a	11.b	12	13	14	15	16	17	18	19	20	
ADNAH	-	82	-	42	40	41	-	-	4	-	6	-	-	-	7	7	10	
BELLINGERS CHAPEL	-	83	-	52	31	9	-	-	-	-	-	-	-	-	-	-	-	
BETHEL/BEAUFORT	-	-	-	25	20	45	-	-	-	-	-	7	4	5	10	26	5	
BETHEL/GREEN POND	-	-	-	16	9	40	-	-	-	-	-	8	12	5	4	29	15	
BETHEL/HARLEYVILLE	-	143	-	78	65	45	-	-	5	-	-	10	-	10	27	47	15	
BETHEL/RUFFIN	-	185	-	101	84	65	-	-	12	11	8	12	12	6	22	52	28	
BETHEL/SMOAKS	-	-	-	101	57	85	5	-	5	-	2	-	-	-	-	-	32	
BETHEL/WALTERBORO	-	827	2	465	364	157	1	-	-	21	3	16	20	22	113	171	38	
BLUFFTON	-	538	-	308	238	248	2	6	10	-	4	33	15	6	30	84	26	
BRUNSON	-	76	-	37	39	25	-	-	-	-	-	-	-	-	-	-	-	
BUCKHEAD	-	-	-	41	16	56	-	-	-	15	-	-	-	-	16	16	7	
CANAAN	-	-	-	239	157	201	-	-	3	-	-	42	28	15	25	110	85	
CARTERET STREET	-	494	5	275	228	274	5	1	76	216	3	137	41	18	456	652	109	
CHURCH OF THE PALMS	-	176	2	118	69	153	1	1	10	46	-	17	6	-	143	166	45	
COTTAGEVILLE	-	97	-	55	43	35	1	1	-	-	-	8	2	6	45	61	20	
CUMBERLAND	-	-	-	108	42	91	-	-	46	25	-	10	10	15	20	55	25	
CYPRESS	-	90	-	49	41	42	5	-	-	18	-	10	5	5	60	80	14	
DUNCAN CHAPEL	-	74	-	41	33	40	-	2	-	-	2	-	-	-	25	25	12	
EBENEZER/EHRHARDT	-	-	-	64	35	30	-	-	12	-	-	9	10	8	15	42	4	
EBENEZER/RITTER	-	72	-	41	31	24	-	-	-	8	-	8	2	4	17	31	23	
EBENEZER/YEMASSEE	-	67	-	38	29	14	-	-	-	-	-	-	1	-	10	11	10	
ESTILL	-	50	-	27	23	30	-	-	-	-	-	5	3	-	4	12	-	
FIRST/HARLEYVILLE	-	182	-	100	82	48	1	-	7	-	-	7	5	-	12	24	16	
FISHER CHAPEL	-	4	2	55	24	75	-	-	-	-	-	19	7	3	20	49	20	
FRIENDSHIP	-	-	-	96	53	48	-	3	-	-	3	3	10	4	24	41	25	
FURMAN	-	18	-	10	8	30	-	-	-	-	-	-	-	-	5	5	-	
GILLETT	-	24	-	14	10	7	-	-	-	-	-	-	-	-	-	-	-	
GREEN POND	-	56	-	30	26	10	-	-	-	-	-	-	-	-	10	10	8	
GROVER	-	168	-	129	39	40	-	-	20	-	-	-	5	3	20	28	15	
HAMPTON	-	216	1	120	97	85	-	2	14	50	3	20	10	9	70	109	40	
HARDEEVILLE	-	132	-	80	52	25	1	-	-	3	2	6	2	14	-	22	11	
HEAVEN GATE	-	-	-	2	5	30	-	-	-	-	-	-	-	-	-	-	-	
HICKORY HILL	-	-	-	40	10	40	-	-	-	-	-	3	8	-	10	21	7	

WALTERBORO DISTRICT		TABLE NO. 1 STATISTICAL REPORT (continued)																
		Church Membership (continued)										Christian Formation Groups						
Church Name	Pacific Islander	White	Multi-Racial	Female	Male	Average attendance at all weekly worship services	Number of persons baptized this year (0-12 Years)	Number of persons baptized this year (ages 13 or older)	Total Baptized Members who have not become Professing Members	Number of other constituents of the church	Total enrolled in confirmation preparation classes this year	Number of CHILDREN in all Christian formation groups and other small group ministries	Number of YOUTH in all Christian formation groups and other small group ministries	Number of YOUNG ADULTS in all Christian formation groups and other small group ministries	Number of OTHER ADULTS in all Christian formation groups and other small group ministries	TOTAL number of persons participating in Christian formation groups	Average weekly attendance (all ages) in Sunday Church school	
Name	9.e	9.f	9.g	9.h	9.i	10	11.a	11.b	12	13	14	15	16	17	18	19	20	
INDIAN FIELD	-	468	-	315	153	120	1	-	-	-	12	45	21	45	76	187	75	
ISAIAH	-	-	-	25	18	20	-	-	-	-	-	6	4	-	10	20	7	
JERICO	-	-	-	139	74	117	6	-	37	15	-	18	13	10	39	80	59	
JERUSALEM	-	-	-	46	20	35	1	-	3	-	-	9	5	5	5	24	15	
JOHN'S CHAPEL	-	-	-	42	26	30	1	-	-	-	-	7	7	-	7	21	7	
LITTLE SWAMP	-	97	-	67	30	30	-	-	-	-	-	6	3	4	25	38	12	
LODGE	-	49	-	18	31	22	-	-	9	3	1	3	1	-	14	18	15	
MACEDONIA	-	-	-	76	33	35	2	-	-	-	-	-	-	-	-	-	10	
MORRIS CHAPEL	-	1	-	48	55	75	1	-	-	-	-	-	6	7	-	13	12	
MOUNT CARMEL/ESTILL	-	47	-	30	17	30	-	-	-	-	-	4	1	-	6	11	5	
MT CARMEL/WALTERBORO	-	101	-	38	63	35	-	-	-	-	-	-	-	-	-	-	28	
MT NEBO	-	-	-	13	12	12	-	-	-	-	-	2	1	5	21	29	5	
MT PLEASANT	-	-	-	9	7	10	-	-	-	-	-	-	-	-	16	16	6	
MT TABOR	-	44	-	26	18	11	-	-	-	-	-	-	-	-	16	16	5	
NEW GRACE	-	1	-	303	160	140	1	1	-	-	-	18	81	-	-	99	37	
NEW HOPE/ALLENDALE	-	-	-	88	61	68	-	-	-	-	-	3	5	4	6	18	-	
NEW HOPE/RIDGEVILLE	-	-	-	79	50	50	4	-	-	-	-	-	12	10	20	42	10	
NEW LIFE	-	-	-	114	75	110	6	-	-	-	-	23	13	10	43	89	20	
OAK GROVE/RIDGEVILLE	-	1	-	30	15	30	-	-	-	-	3	6	7	8	24	45	18	
PENIEL	-	25	-	13	12	15	-	-	-	-	-	-	-	-	-	-	-	
PORT ROYAL	-	262	2	161	108	70	3	-	2	-	-	8	7	-	25	40	25	
PROVIDENCE	-	36	-	22	14	13	-	-	-	-	-	-	-	-	-	-	-	
RED BANK	-	-	-	32	11	25	1	-	-	-	-	16	4	12	3	35	10	
RED ROOT	-	-	-	101	13	90	-	2	-	-	-	5	5	5	7	22	6	
REHOBOTH	-	73	-	41	32	45	-	-	-	-	-	10	8	6	50	74	30	
RIZERS CHAPEL	-	-	-	93	32	40	-	-	-	24	-	12	6	7	51	76	7	
SALEM/DORCHESTER	-	118	-	70	48	45	-	-	-	-	-	8	-	6	6	20	15	
SALEM/HENDERSONVILLE	-	112	-	59	53	34	-	-	8	22	-	5	9	-	13	27	25	
SANDHILL	-	1	-	288	153	225	1	1	-	-	-	35	30	17	90	172	62	
SANDY DAM	-	58	-	37	21	28	-	-	-	5	-	-	-	-	-	-	20	
SHADY GROVE	-	-	-	481	247	250	-	-	-	-	14	-	-	55	100	155	65	
SIMPSON	-	-	-	141	120	68	-	-	-	-	4	4	5	2	3	14	5	
SPRINGTOWN	3	-	-	228	155	260	-	-	-	-	4	50	30	30	70	180	58	

WALTERBORO DISTRICT		TABLE NO. 1 STATISTICAL REPORT (continued)																
Church Name	Church Membership (continued)											Christian Formation Groups						
	Pacific Islander	White	Multi-Racial	Female	Male	Average attendance at all weekly worship services	Number of persons baptized this year (0-12 Years)	Number of persons baptized this year (ages 13 or older)	Total Baptized Members who have not become Professing Members	Number of other constituents of the church	Total enrolled in confirmation preparation classes this year	Number of CHILDREN in all Christian formation groups and other small group ministries	Number of YOUTH in all Christian formation groups and other small group ministries	Number of YOUNG ADULTS in all Christian formation groups and other small group ministries	Number of OTHER ADULTS in all Christian formation groups and other small group ministries	TOTAL number of persons participating in Christian formation groups	Average weekly attendance (all ages) in Sunday Church school	
Name	9.e	9.f	9.g	9.h	9.i	10	11.a	11.b	12	13	14	15	16	17	18	19	20	
ST ANDREW BY-THE-SEA	-	807	2	476	343	505	8	2	138	13	4	340	70	4	306	720	60	
ST DANIEL	-	-	-	83	63	81	6	-	-	-	-	-	-	-	-	-	-	
ST GEORGE	-	682	-	359	325	180	3	1	4	-	-	52	41	34	159	286	115	
ST JAMES	-	16	-	11	5	10	-	-	-	3	-	-	-	1	3	4	-	
ST JOHN/DORCHESTER	-	-	1	63	32	65	1	-	25	-	10	15	15	15	50	95	20	
ST JOHN/GARNETT	-	18	-	11	7	8	-	-	-	-	-	-	-	-	-	-	-	
ST JOHNS/RUFFIN	-	81	-	44	37	10	-	-	-	-	-	-	-	-	-	-	-	
ST LUKE/EHRHARDT	-	-	-	85	43	52	-	-	-	-	-	9	8	18	37	72	15	
ST LUKE/OKATIE	-	193	-	113	81	120	-	-	-	14	-	-	4	-	40	44	10	
ST MARK	-	-	-	123	56	53	-	-	-	-	-	5	10	20	30	65	35	
ST PAUL/RIDGELAND	-	177	-	90	87	76	-	-	4	11	-	12	14	3	31	60	34	
ST PAUL/RIDGEVILLE	-	-	2	60	15	35	-	-	-	-	-	8	10	4	25	47	12	
ST STEPHEN	-	4	-	18	7	15	-	-	-	-	1	1	1	1	8	11	5	
SWALLOW SAVANNAH	-	69	-	37	32	15	-	-	-	-	-	-	-	-	-	-	-	
SYKES SAVANNAH	-	-	-	96	11	70	-	2	-	-	-	6	3	4	10	23	10	
TABOR	-	67	-	38	29	19	-	-	3	5	-	-	-	-	11	11	8	
TILLMAN	-	38	-	24	14	20	-	-	-	-	-	-	-	-	11	11	9	
TOBYS BLUFF	-	-	-	25	8	20	-	-	-	-	-	-	7	-	-	7	8	
TRINITY/GREENPOND	-	-	-	5	1	25	-	-	-	-	-	-	-	-	4	4	-	
TRINITY/RIDGEVILLE	-	85	-	45	42	50	-	-	-	10	-	11	8	-	148	167	35	
TRINITY/SMOAKS	-	28	-	20	8	8	-	-	-	-	-	-	-	-	9	9	-	
TRINITY/ST GEORGE	-	-	-	52	21	20	-	-	-	-	-	2	4	1	24	31	-	
UNION	-	-	-	112	54	75	2	1	11	11	-	8	4	3	5	20	12	
VARNVILLE	-	43	-	26	17	17	1	-	-	-	-	-	-	-	9	9	-	
WATERS EDGE	-	150	-	82	77	125	9	4	35	55	-	35	12	22	45	114	26	
WESLEY CHAPEL	-	25	-	15	10	24	-	-	2	-	2	2	4	2	14	22	16	
WESLEY GROVE	-	3	-	34	43	21	-	-	-	-	-	6	6	4	5	21	7	
WESLEY/BEAUFORT	-	-	-	39	30	40	-	-	-	25	-	7	4	2	22	35	20	
WILLIAMS	-	35	-	21	14	15	-	-	-	-	-	-	-	-	-	-	-	
ZION/DORCHESTER	-	107	-	65	42	38	3	-	3	-	-	5	-	-	-	5	5	
ZION/EHRHARDT	-	15	-	9	6	28	-	-	-	-	-	-	-	-	-	-	-	
TOTALS	3	7,991	19	8,551	5,597	6,216	83	30	508	633	87	1,217	727	544	2,972	5,460	1,801	

WALTERBORO DISTRICT	TABLE NO. 1 STATISTICAL REPORT (continued)												
Church Name	Christian Formation Groups (cont)				UMMen		UMWomen		UMVIM		Mission	Community Ministries	
	Number of participants in Vacation Bible School	Number of ongoing classes and other small groups (all ages) in Sunday Church School	Number of ongoing classes and other small groups (all ages) other than Sunday Church School.	Number of short-term classes and groups (all ages)	Membership in United Methodist Men	Amount paid for projects (UMM)	Membership in United Methodist Women	Amount paid for local church and community work (UMW)	Number of UMW/IM teams sent from this local church	Number of persons sent out on UMW/IM teams from this local church	Number of persons engaged in mission	Number of persons served by community ministries for daycare and/or education	Number of persons served by community ministries for outreach, justice, and mercy
Name	21	22	23	24	25.a	25.b	26.a	26.b	27.a	27.b	28	29	30
ADNAH	-	1	-	-	-	-	-	-	-	-	-	-	-
BELLINGERS CHAPEL	-	-	-	-	-	-	-	-	-	-	-	-	-
BETHEL/BEAUFORT	35	-	-	-	-	350	15	-	-	-	-	-	20
BETHEL/GREEN POND	25	1	1	1	-	-	-	-	-	-	-	-	40
BETHEL/HARLEYVILLE	30	2	-	1	-	-	-	-	-	-	15	-	250
BETHEL/RUFFIN	42	5	-	3	12	500	-	-	-	-	15	-	200
BETHEL/SMOAKS	45	4	-	-	17	1,000	25	455	-	-	-	-	-
BETHEL/WALTERBORO	-	7	9	4	24	-	58	-	-	1	25	30	2,834
BLUFFTON	38	3	-	2	26	6,000	45	8,029	-	-	18	-	55
BRUNSON	-	-	-	-	-	-	-	-	-	-	-	-	-
BUCKHEAD	-	1	2	-	10	600	15	760	-	-	-	-	-
CANAAN	112	8	1	1	60	2,000	85	2,500	-	-	-	20	40
CARTERET STREET	96	13	22	7	43	5,945	94	2,050	2	6	478	-	650
CHURCH OF THE PALMS	26	4	8	3	-	-	-	-	-	-	42	-	-
COTTAGEVILLE	25	-	-	-	-	-	-	-	-	-	-	-	-
CUMBERLAND	-	-	2	-	22	100	20	100	-	-	-	15	100
CYPRESS	25	4	2	-	-	-	-	-	-	-	32	-	227
DUNCAN CHAPEL	-	2	2	-	-	-	-	-	-	-	20	-	200
EBENEZER/EHRHARDT	6	-	-	-	-	-	10	-	-	-	-	-	125
EBENEZER/RITTER	-	2	3	-	-	-	-	-	-	-	-	-	250
EBENEZER/YEMASSEE	-	2	1	-	-	-	-	-	-	-	-	-	250
ESTILL	12	-	1	-	-	-	-	-	-	-	-	-	-
FIRST/HARLEYVILLE	-	4	1	-	-	-	21	2,115	-	-	-	-	-
FISHER CHAPEL	30	4	3	-	12	500	20	300	-	-	-	-	-
FRIENDSHIP	35	2	2	2	14	3,000	30	2,500	-	-	-	5	100
FURMAN	-	-	-	1	-	-	-	-	-	-	-	-	-
GILLETT	-	-	1	-	-	-	-	-	-	-	-	-	-
GREEN POND	-	1	-	-	-	-	-	-	-	-	-	-	65
GROVER	16	1	-	2	-	-	-	-	-	-	-	-	2
HAMPTON	40	6	7	3	-	-	-	-	-	-	-	22	300
HARDEEVILLE	-	2	1	1	-	-	-	-	-	-	-	-	12
HEAVEN GATE	-	-	-	-	-	-	-	-	-	-	-	-	30
HICKORY HILL	29	2	2	-	6	-	25	-	-	-	-	1	3

WALTERBORO DISTRICT		TABLE NO. 1 STATISTICAL REPORT (continued)											
Church Name	Christian Formation Groups (cont)				UMMen		UMWomen		UMVIM		Mission	Community Ministries	
	Number of participants in Vacation Bible School	Number of ongoing classes and other small groups (all ages) in Sunday Church School	Number of ongoing classes and other small groups (all ages) other than Sunday Church School.	Number of short-term classes and groups (all ages)	Membership in United Methodist Men	Amount paid for projects (UMM)	Membership in United Methodist Women	Amount paid for local church and community work (UMW)	Number of UMW/IM teams sent from this local church	Number of persons sent out on UMW/IM teams from this local church	Number of persons engaged in mission	Number of persons served by community ministries for daycare and/or education	Number of persons served by community ministries for outreach, justice, and mercy
Name	21	22	23	24	25.a	25.b	26.a	26.b	27.a	27.b	28	29	30
INDIAN FIELD	90	12	12	1	-	-	-	-	-	-	8	-	30
ISAIAH	25	1	1	-	12	-	14	-	-	-	-	-	-
JERICO	71	8	1	2	10	2,120	13	1,000	-	-	34	95	900
JERUSALEM	-	12	1	-	-	-	5	-	-	-	7	-	-
JOHN'S CHAPEL	40	1	1	-	4	200	9	-	-	-	-	-	20
LITTLE SWAMP	80	2	-	-	-	-	-	-	-	-	-	-	-
LODGE	-	2	-	1	-	-	-	-	-	-	-	-	55
MACEDONIA	-	-	-	10	27	-	21	-	-	-	-	-	-
MORRIS CHAPEL	30	1	2	-	15	25	15	-	-	-	-	-	-
MOUNT CARMEL/ESTILL	-	1	2	1	-	-	5	-	-	-	-	-	-
MT CARMEL/WALTERBORO	-	3	-	-	-	-	-	-	-	-	-	-	-
MT NEBO	-	-	-	-	-	-	-	-	-	-	-	-	60
MT PLEASANT	-	1	1	-	-	-	-	-	-	-	-	-	9
MT TABOR	-	1	2	-	-	-	-	-	-	-	-	-	-
NEW GRACE	105	4	4	1	17	-	52	-	-	-	-	10	6
NEW HOPE/ALLENDALE	-	-	-	-	-	-	-	-	-	-	-	-	-
NEW HOPE/RIDGEVILLE	54	2	-	1	18	-	30	400	-	-	-	-	100
NEW LIFE	70	2	4	1	24	-	28	-	-	-	-	-	150
OAK GROVE/RIDGEVILLE	35	2	2	1	12	350	8	300	-	-	3	-	6
PENIEL	-	-	-	-	-	-	-	-	-	-	-	-	-
PORT ROYAL	20	5	2	2	10	650	12	5,000	-	-	25	-	625
PROVIDENCE	-	-	-	-	-	-	-	-	-	-	-	-	-
RED BANK	35	3	-	-	13	400	31	75	-	-	-	-	11
RED ROOT	25	2	1	-	12	-	15	-	2	2	-	-	5
REHOBOTH	35	30	74	-	-	-	-	-	-	-	16	-	37
RIZERS CHAPEL	30	2	5	2	20	880	12	100	-	-	-	-	130
SALEM/DORCHESTER	29	3	1	-	12	600	11	1,288	-	-	-	-	90
SALEM/HENDERSONVILLE	51	3	3	-	-	-	12	500	-	-	-	-	225
SANDHILL	78	4	4	1	54	1,000	90	1,000	-	-	-	-	-
SANDY DAM	30	3	-	-	12	300	-	-	-	-	-	-	-
SHADY GROVE	100	4	4	2	50	2,100	116	2,000	-	-	15	-	-
SIMPSON	15	3	3	-	7	-	12	500	-	-	-	-	-
SPRINGTOWN	170	6	1	1	90	400	45	300	-	-	2	1	868

WALTERBORO DISTRICT	TABLE NO. 1 STATISTICAL REPORT (continued)												
Church Name	Christian Formation Groups (cont)				UMMen		UMWomen		UMVIM		Mission	Community Ministries	
	Number of participants in Vacation Bible School	Number of ongoing classes and other small groups (all ages) in Sunday Church School	Number of ongoing classes and other small groups (all ages) other than Sunday Church School.	Number of short-term classes and groups (all ages)	Membership in United Methodist Men	Amount paid for projects (UMM)	Membership in United Methodist Women	Amount paid for local church and community work (UMW)	Number of UMW/IM teams sent from this local church	Number of persons sent out on UMW/IM teams from this local church	Number of persons engaged in mission	Number of persons served by community ministries for daycare and/or education	Number of persons served by community ministries for outreach, justice, and mercy
Name	21	22	23	24	25.a	25.b	26.a	26.b	27.a	27.b	28	29	30
ST ANDREW BY-THE-SEA	130	14	5	10	-	-	-	-	1	15	1,046	-	2,415
ST DANIEL	-	-	-	-	38	850	25	-	-	-	-	-	-
ST GEORGE	126	14	4	4	40	1,319	64	2,464	-	-	2	100	100
ST JAMES	-	-	-	1	-	-	-	-	-	-	-	-	20
ST JOHN/DORCHESTER	35	2	1	1	12	250	10	250	-	-	-	3	15
ST JOHN/GARNETT	-	-	-	-	-	-	-	-	-	-	-	-	-
ST JOHNS/RUFFIN	2	-	-	-	3	500	11	909	-	-	-	-	-
ST LUKE/EHRHARDT	53	5	5	4	18	1,200	42	500	-	-	6	5	98
ST LUKE/OKATIE	-	1	2	2	-	-	20	1,200	-	-	20	-	40
ST MARK	68	3	-	-	13	3,700	15	1,600	-	-	-	-	-
ST PAUL/RIDGELAND	38	5	5	-	8	1,650	-	-	-	-	-	31	60
ST PAUL/RIDGEVILLE	30	2	2	1	10	-	8	-	-	-	-	-	15
ST STEPHEN	-	5	1	1	-	-	-	-	-	-	2	-	2,500
SWALLOW SAVANNAH	-	-	-	-	-	-	-	-	-	-	1	-	-
SYKES SAVANNAH	20	-	-	-	8	-	15	-	-	-	5	-	5
TABOR	8	1	-	1	5	500	-	-	-	-	-	-	75
TILLMAN	-	1	-	-	-	-	-	-	-	-	-	-	-
TOBYS BLUFF	106	1	-	-	-	-	13	120	-	-	-	-	-
TRINITY/GREENPOND	-	-	-	-	-	-	-	-	-	-	-	2	40
TRINITY/RIDGEVILLE	30	4	6	-	-	-	-	-	-	-	5	-	25
TRINITY/SMOAKS	-	-	-	-	-	-	-	-	-	-	-	-	125
TRINITY/ST GEORGE	-	1	1	-	9	-	10	-	-	-	-	-	-
UNION	13	4	3	1	8	-	11	325	-	-	5	100	100
VARNVILLE	-	-	1	-	-	-	-	-	-	-	-	-	300
WATERS EDGE	-	3	-	4	-	-	-	-	-	-	40	175	200
WESLEY CHAPEL	-	2	-	1	-	-	-	-	-	-	-	-	-
WESLEY GROVE	25	2	-	-	12	500	13	500	-	-	-	-	1
WESLEY/BEAUFORT	45	2	1	2	19	1,500	29	2,500	-	-	50	-	1,500
WILLIAMS	-	-	-	-	-	-	-	-	-	-	-	-	-
ZION/DORCHESTER	29	1	1	-	12	600	9	855	-	-	-	-	90
ZION/EHRHARDT	-	-	-	-	-	-	-	-	-	-	-	-	-
TOTALS	2,643	277	240	91	880	41,589	1,314	42,495	5	24	1,937	615	16,804

WALTERBORO DISTRICT	TABLE NO. 2 STATISTICAL REPORT											
Church Name	Property and Assets				Apportionments				Other Benevolences			
	Market value of church-owned land, buildings and equipment	Market value of all other church-owned assets	Debt secured by church physical assets	Other debt	Total amount APPORTIONED to the local church for all causes paid to the AC Treasurer	Total amount PAID by the local church for all apportioned causes to AC Treasurer	Total amount APPORTIONED to the local church for all apportioned causes directly paid to the DISTRICT	Total amount PAID by the local church for apportioned causes directly paid to the DISTRICT	Total amount for General Advance Specials remitted to the Annual Conference Treasurer	Total amount for World Service Specials remitted to the Annual Conference Treasurer	Total amount for Annual Conference Advance Specials remitted to the Annual Conference Treasurer	Total amount for the Youth Service Fund remitted to the Annual Conference Treasurer
Name	31	32	33	34	35.a	35.b	36.a	36.b	37	38	39	40
ADNAH	894,000	884,000	-	-	4,017	4,017	-	-	-	-	-	-
BELLINGERS CHAPEL	876,713	-	-	-	6,059	4,381	-	-	-	-	-	-
BETHEL/BEAUFORT	170	19,150	-	-	1,803	1,803	-	-	-	-	-	-
BETHEL/GREEN POND	100,000	-	-	-	993	993	-	-	-	-	-	-
BETHEL/HARLEYVILLE	466,000	-	-	-	5,479	5,479	-	-	-	-	-	-
BETHEL/RUFFIN	1,073,400	150,000	-	-	9,297	9,297	-	-	-	-	-	-
BETHEL/SMOAKS	307,500	30,000	-	-	8,535	8,535	-	-	-	-	-	-
BETHEL/WALTERBORO	6,965,000	297,136	-	-	38,494	38,494	-	-	701	-	-	-
BLUFFTON	1,670,000	75,000	198,500	-	38,700	38,700	-	-	2,926	-	-	-
BRUNSON	480,000	41,385	-	-	5,246	5,246	-	-	169	-	-	-
BUCKHEAD	226,900	37,108	-	-	5,040	5,040	-	-	-	-	-	-
CANAAN	1,295,600	14,000	-	-	15,224	15,229	-	-	-	-	-	-
CARTERET STREET	4,830,000	580,540	108,653	14,000	70,268	70,268	-	-	14,350	-	400	-
CHURCH OF THE PALMS	1,367,301	138,040	236,618	-	21,813	21,813	-	-	1,050	-	-	-
COTTAGEVILLE	1,222,500	-	-	27,090	7,281	3,801	-	-	-	-	-	-
CUMBERLAND	554	-	-	2	5,092	5,142	-	-	-	-	-	-
CYPRESS	667,600	43,923	-	-	4,513	4,513	-	-	-	-	-	-
DUNCAN CHAPEL	517,000	-	-	-	5,202	5,202	-	-	-	-	-	-
EBENEZER/EHRHARDT	207,500	44,500	25,510	-	2,579	2,579	-	-	-	-	-	-
EBENEZER/RITTER	252,000	-	-	-	3,176	3,176	-	-	500	-	-	-
EBENEZER/YEMASSEE	608,307	22,000	-	-	4,571	4,571	-	-	1,000	-	-	-
ESTILL	425,000	54,000	-	-	5,257	3,046	-	-	-	-	-	-
FIRST/HARLEYVILLE	720,000	205,100	-	-	13,637	2,230	-	-	-	-	-	-
FISHER CHAPEL	636,000	-	63,677	-	9,355	9,355	-	-	-	-	-	-
FRIENDSHIP	363,000	15,500	-	-	3,512	3,512	-	-	-	-	-	-
FURMAN	175,000	10,791	-	-	1,740	1,740	-	-	-	-	-	-
GILLETT	45,000	-	-	-	991	991	-	-	-	-	-	-
GREEN POND	203,000	29,000	-	-	2,801	2,801	-	-	-	-	-	-
GROVER	1,500,000	10,000	-	-	9,438	3,329	-	-	-	-	-	-
HAMPTON	1,655,000	-	-	-	12,548	12,548	-	-	50	-	-	-
HARDEEVILLE	670,000	124,000	-	-	4,559	4,559	-	-	-	-	-	-
HEAVEN GATE	132,000	-	-	-	869	869	-	-	-	-	-	-
HICKORY HILL	567,000	-	-	-	5,064	5,064	-	-	-	-	-	-

WALTERBORO DISTRICT	TABLE NO. 2 STATISTICAL REPORT											
Church Name	Property and Assets				Apportionments				Other Benevolences			
	Market value of church-owned land, buildings and equipment	Market value of all other church-owned assets	Debt secured by church physical assets	Other debt	Total amount APPORTIONED to the local church for all causes paid to the AC Treasurer	Total amount PAID by the local church for all apportioned causes to AC Treasurer	Total amount APPORTIONED to the local church for all apportioned causes directly paid to the DISTRICT	Total amount PAID by the local church for apportioned causes directly paid to the DISTRICT	Total amount for General Advance Specials remitted to the Annual Conference Treasurer	Total amount for World Service Specials remitted to the Annual Conference Treasurer	Total amount for Annual Conference Advance Specials remitted to the Annual Conference Treasurer	Total amount for the Youth Service Fund remitted to the Annual Conference Treasurer
Name	31	32	33	34	35.a	35.b	36.a	36.b	37	38	39	40
INDIAN FIELD	2,335,333	333,000	-	-	24,588	7,239	-	-	-	-	-	-
ISAIAH	556,000	-	-	-	4,962	4,962	-	-	-	-	-	-
JERICO	2,000,000	44,500	394,524	1,100	11,023	11,023	-	-	-	-	-	-
JERUSALEM	210,000	-	-	-	2,100	2,100	-	-	-	-	-	-
JOHN'S CHAPEL	145,000	80,000	-	-	1,333	1,333	-	-	-	-	-	-
LITTLE SWAMP	399,000	29,085	-	-	3,765	3,765	-	-	-	-	-	-
LODGE	390,000	-	-	-	2,355	1,827	-	-	-	-	-	-
MACEDONIA	500,000	54,000	-	-	3,330	3,330	-	-	-	-	-	-
MORRIS CHAPEL	475,000	-	-	-	3,599	3,599	-	-	-	-	-	-
MOUNT CARMEL/ESTILL	219,000	32,000	-	-	1,871	1,871	-	-	-	-	-	-
MT CARMEL/WALTERBORO	317,000	-	-	-	2,478	2,478	-	-	-	-	-	-
MT NEBO	294,000	36,000	45,000	-	3,313	1,657	-	-	-	-	-	-
MT PLEASANT	150,000	-	-	-	700	700	-	-	-	-	-	-
MT TABOR	704,600	78,835	-	-	5,317	5,317	-	-	-	-	-	-
NEW GRACE	1,220,000	589,582	119,968	300	18,526	18,526	-	-	-	-	-	-
NEW HOPE/ALLENDALE	261,500	-	-	-	4,685	4,685	-	-	-	-	-	-
NEW HOPE/RIDGEVILLE	1,402,500	1,200	195,000	2,800	8,709	826	-	-	-	-	-	-
NEW LIFE	1,804,000	10,000	706,313	-	19,485	11,456	-	-	-	-	-	-
OAK GROVE/RIDGEVILLE	73,000	3,000	-	-	4,447	4,449	-	-	-	-	-	-
PENIEL	102,800	-	-	-	2,042	250	-	-	-	-	-	-
PORT ROYAL	1,975,000	34,195	85,196	-	17,652	13,255	-	-	-	-	-	-
PROVIDENCE	343,000	22,593	-	-	1,849	1,849	-	-	-	-	-	-
RED BANK	149,000	20,000	16,000	-	3,263	3,263	-	-	-	-	-	-
RED ROOT	553,000	-	-	-	3,168	3,168	-	-	-	-	-	-
REHOBOTH	3,550,000	35,000	-	-	6,244	5,005	-	-	-	-	-	-
RIZERS CHAPEL	257,600	44,500	-	-	2,874	2,874	-	-	-	-	-	-
SALEM/DORCHESTER	472,000	90,000	-	-	6,410	6,410	-	-	-	-	-	-
SALEM/HENDERSONVILLE	280,000	44,212	-	-	7,458	7,458	-	-	-	-	-	-
SANDHILL	2,196,500	11,200	600,250	-	17,165	17,165	-	-	-	-	-	-
SANDY DAM	185,000	-	-	-	2,970	2,970	-	-	-	-	-	-
SHADY GROVE	2,310,000	200,000	440,000	-	11,883	11,883	-	-	-	-	-	-
SIMPSON	368,780	-	-	-	6,107	1,000	-	-	-	-	-	-
SPRINGTOWN	1,684,400	-	150,000	-	12,068	12,068	-	-	-	-	-	-

WALTERBORO DISTRICT	TABLE NO. 2 STATISTICAL REPORT											
Church Name	Property and Assets				Apportionments				Other Benevolences			
	Market value of church-owned land, buildings and equipment	Market value of all other church-owned assets	Debt secured by church physical assets	Other debt	Total amount APPORTIONED to the local church for all causes paid to the AC Treasurer	Total amount PAID by the local church for all apportioned causes to AC Treasurer	Total amount APPORTIONED to the local church for all apportioned causes directly paid to the DISTRICT	Total amount PAID by the local church for apportioned causes directly paid to the DISTRICT	Total amount for General Advance Specials remitted to the Annual Conference Treasurer	Total amount for World Service Specials remitted to the Annual Conference Treasurer	Total amount for Annual Conference Advance Specials remitted to the Annual Conference Treasurer	Total amount for the Youth Service Fund remitted to the Annual Conference Treasurer
Name	31	32	33	34	35.a	35.b	36.a	36.b	37	38	39	40
ST ANDREW BY-THE-SEA	5,909,016	1,060,141	-	-	86,033	86,034	-	-	7,383	-	-	-
ST DANIEL	500,000	13,000	-	-	4,548	4,548	-	-	-	-	-	-
ST GEORGE	4,859,000	52,000	-	-	35,413	29,793	-	-	-	-	-	-
ST JAMES	290,594	18,406	-	-	1,505	754	-	-	-	-	-	-
ST JOHN/DORCHESTER	90,000	4,000	-	-	4,851	4,851	-	-	-	-	-	-
ST JOHN/GARNETT	68,000	-	-	-	1,638	1,638	-	-	-	-	-	-
ST JOHNS/RUFFIN	410,500	7,360	-	-	3,216	804	-	-	-	-	-	-
ST LUKE/EHRHARDT	96,100	-	-	-	3,305	3,305	-	-	-	-	-	-
ST LUKE/OKATIE	530,000	311,000	-	-	10,606	10,606	-	-	3,431	-	-	-
ST MARK	2,705,000	109,000	-	-	4,770	3,838	-	-	-	-	-	-
ST PAUL/RIDGELAND	1,750,000	250,000	-	-	27,193	21,754	-	-	440	-	-	-
ST PAUL/RIDGEVILLE	618,000	114,000	-	-	7,764	500	-	-	-	-	-	-
ST STEPHEN	133,000	5,000	-	-	2,150	2,150	-	-	-	-	-	-
SWALLOW SAVANNAH	1,707,000	4,450	-	-	6,288	2,577	-	-	-	-	-	-
SYKES SAVANNAH	385,000	-	-	-	3,111	3,111	-	-	-	-	-	-
TABOR	438,433	85,010	-	-	2,944	2,944	-	-	-	-	-	-
TILLMAN	150,000	33,500	-	-	3,197	3,197	-	-	-	-	-	-
TOBYS BLUFF	71,200	13,803	-	-	2,923	1,385	-	-	-	-	-	-
TRINITY/GREENPOND	127,000	-	-	-	671	671	-	-	-	-	-	-
TRINITY/RIDGEVILLE	418,584	54,000	-	-	6,160	6,160	-	-	-	-	-	-
TRINITY/SMOAKS	510,000	60	-	-	1,412	1,412	-	-	-	-	-	-
TRINITY/ST GEORGE	323,000	-	-	-	4,016	2,140	-	-	-	-	-	-
UNION	350,000	-	169,000	-	5,587	5,587	-	-	-	-	-	-
VARNVILLE	576,000	50,968	-	-	3,572	3,572	-	-	-	-	-	-
WATERS EDGE	-	36,000	-	-	-	-	-	-	-	-	-	-
WESLEY CHAPEL	297,000	40,387	-	-	1,843	1,843	-	-	-	-	-	-
WESLEY GROVE	670,000	-	-	-	2,944	2,944	-	-	-	-	-	-
WESLEY/BEAUFORT	1,201,800	-	-	-	12,777	12,788	-	-	-	-	-	-
WILLIAMS	500,000	104,453	-	-	4,075	4,075	-	-	100	-	-	-
ZION/DORCHESTER	375,000	176,756	-	-	6,056	6,056	-	-	-	-	-	-
ZION/EHRHARDT	300,000	-	-	-	576	311	-	-	-	-	-	-
TOTALS	85,361,285	7,161,369	3,554,209	45,292	822,036	719,432	-	-	32,100	-	400	-

WALTERBORO DISTRICT	TABLE NO. 2 STATISTICAL REPORT (continued)											
Church Name	Other Benevolences (continued)				General Special Sunday Offerings						Direct Billing	
	Total amount of all other funds sent to AC Treasurer for connecional mission and ministry	Total Annual Conference Special Sunday Offerings remitted to the Annual Conference Treasurer	Total amount given directly to United Methodist causes (not sent to AC Treasurer)	Total amount given to non-United Methodist benevolent and charitable causes	Human Relations Sunday	One Great Hour of Sharing	Peace with Justice Sunday	Native American Ministries Sunday	World Communion Sunday	U.M. Student Day	Total amount paid by the local church for all direct-billed clergy non-health benefits	Total amount paid by the local church for all direct-billed clergy health benefits
Name	41	42	43	44	45.a	45.b	45.c	45.d	45.e	45.f	46	47
INDIAN FIELD	-	-	-	720	-	-	-	-	-	-	10,302	10,736
ISAIAH	-	-	-	-	-	-	-	-	-	-	-	-
JERICO	100	-	400	1,160	-	-	-	-	-	-	12,791	11,094
JERUSALEM	-	-	-	50	-	-	-	-	-	-	1,829	1,020
JOHN'S CHAPEL	35	-	100	-	-	-	-	-	-	-	50	-
LITTLE SWAMP	100	-	642	2,137	-	-	-	-	-	-	-	-
LODGE	-	100	-	-	-	-	-	-	-	-	1,398	-
MACEDONIA	108	-	3,438	3,438	-	-	-	-	-	-	2,129	-
MORRIS CHAPEL	95	-	-	-	-	-	-	-	-	-	2,992	1,670
MOUNT CARMEL/ESTILL	49	300	-	-	-	-	-	-	-	-	-	-
MT CARMEL/WALTERBORO	66	-	-	-	-	-	-	-	-	-	-	-
MT NEBO	44	-	450	255	-	-	-	-	-	-	3,119	-
MT PLEASANT	38	-	-	-	-	-	-	-	-	-	-	-
MT TABOR	350	150	1,892	2,788	-	-	-	-	-	-	-	-
NEW GRACE	490	-	-	-	-	-	-	-	-	-	13,564	8,856
NEW HOPE/ALLENDAL	100	-	100	-	-	-	-	-	-	-	1,534	1,651
NEW HOPE/RIDGEVILLE	300	-	-	-	-	-	-	-	-	-	-	-
NEW LIFE	75	-	800	-	-	-	-	-	-	-	8,992	6,529
OAK GROVE/RIDGEVILLE	100	-	300	-	-	-	-	-	-	-	3,703	4,616
PENIEL	-	-	-	-	-	-	-	-	-	-	-	-
PORT ROYAL	170	-	225	-	-	-	-	-	-	-	4,218	-
PROVIDENCE	-	-	305	-	-	-	-	-	-	-	-	-
RED BANK	106	-	-	-	-	-	-	-	-	-	1,362	1,536
RED ROOT	50	-	-	-	-	-	-	-	-	-	1,850	2,320
REHOBOTH	73	-	273	600	-	-	-	-	-	-	-	-
RIZERS CHAPEL	126	-	100	200	-	-	-	-	-	-	2,087	-
SALEM/DORCHESTER	301	934	260	273	-	-	-	25	-	-	-	-
SALEM/HENDERSONVILLE	297	-	280	100	-	-	-	-	-	-	-	-
SANDHILL	654	-	400	400	-	-	-	-	-	-	11,071	4,401
SANDY DAM	78	-	120	-	-	-	-	-	-	-	-	-
SHADY GROVE	514	-	900	1,200	-	-	-	-	-	-	6,551	3,003
SIMPSON	100	-	125	-	-	-	-	-	-	-	-	-
SPRINGTOWN	-	-	-	-	-	-	-	-	-	-	7,187	6,820

WALTERBORO DISTRICT	TABLE NO. 2 STATISTICAL REPORT (continued)											
Church Name	Other Benevolences (continued)				General Special Sunday Offerings						Direct Billing	
	Total amount of all other funds sent to AC Treasurer for connecional mission and ministry	Total Annual Conference Special Sunday Offerings remitted to the Annual Conference Treasurer	Total amount given directly to United Methodist causes (not sent to AC Treasurer)	Total amount given to non-United Methodist benevolent and charitable causes	Human Relations Sunday	One Great Hour of Sharing	Peace with Justice Sunday	Native American Ministries Sunday	World Communion Sunday	U.M. Student Day	Total amount paid by the local church for all direct-billed clergy non-health benefits	Total amount paid by the local church for all direct-billed clergy health benefits
Name	41	42	43	44	45.a	45.b	45.c	45.d	45.e	45.f	46	47
ST ANDREW BY-THE-SEA	3,874	4,169	9,000	29,606	110	1,490	205	-	394	-	16,349	12,682
ST DANIEL	120	-	-	-	-	-	-	-	-	-	4,987	2,784
ST GEORGE	100	-	220	2,100	-	-	-	-	-	-	12,038	9,834
ST JAMES	-	-	-	-	-	-	-	-	-	-	864	-
ST JOHN/DORCHESTER	178	-	250	250	-	-	-	-	-	-	5,354	6,676
ST JOHN/GARNETT	43	-	175	300	-	-	-	-	-	-	-	-
ST JOHNS/RUFFIN	21	-	100	-	-	-	-	-	-	-	-	-
ST LUKE/EHRHARDT	-	-	-	-	-	-	-	-	-	-	-	-
ST LUKE/OKATIE	300	2,622	-	13,342	-	-	-	-	-	90	-	-
ST MARK	121	4	500	300	-	-	-	-	-	-	3,517	1,663
ST PAUL/RIDGELAND	595	1,375	-	1,177	-	-	-	-	-	-	4,781	4,685
ST PAUL/RIDGEVILLE	150	-	-	-	-	-	-	-	-	-	5,191	3,647
ST STEPHEN	107	-	-	-	-	-	-	-	-	-	-	-
SWALLOW SAVANNAH	-	555	-	400	-	-	-	-	-	-	-	-
SYKES SAVANNAH	107	-	-	-	-	-	-	-	-	-	1,842	2,318
TABOR	78	273	-	1,440	-	-	-	-	-	-	-	-
TILLMAN	279	-	1,235	2,291	-	-	-	-	-	-	1,195	1,171
TOBYS BLUFF	-	-	655	860	-	-	-	-	-	-	2,231	-
TRINITY/GREENPOND	18	-	-	125	-	-	-	-	-	-	-	-
TRINITY/RIDGEVILLE	1,263	965	4,500	18,535	-	-	-	-	-	-	-	-
TRINITY/SMOAKS	-	-	255	267	-	-	-	-	-	-	-	-
TRINITY/ST GEORGE	256	-	-	-	-	-	-	-	-	-	2,345	1,109
UNION	100	-	150	75	-	-	-	-	-	-	-	-
VARNVILLE	94	830	-	-	-	-	-	-	-	-	2,205	1,114
WATERS EDGE	-	-	-	965	-	-	-	-	-	-	-	-
WESLEY CHAPEL	-	-	-	-	-	-	-	-	-	-	1,728	-
WESLEY GROVE	78	-	-	-	-	-	-	-	-	-	1,951	-
WESLEY/BEAUFORT	458	120	120	3,372	-	-	-	49	31	110	4,224	-
WILLIAMS	108	-	100	50	-	-	-	-	-	-	-	-
ZION/DORCHESTER	160	-	697	1,456	-	-	-	-	-	-	4,308	-
ZION/EHRHARDT	-	-	-	-	-	-	-	-	-	-	123	-
TOTALS	20,417	36,858	59,649	219,787	180	1,615	247	169	633	266	326,085	221,252

WALTERBORO DISTRICT	TABLE NO. 2 STATISTICAL REPORT (continued)										
Church Name	Pastoral Support					Local Church Expenses					
	Total amount paid in base compensation to the pastor	Total amount paid in base compensation to all associate pastors assigned by the bishop	Total amount paid to/for pastor and associate(s) for housing and utilities and/or related allowances	Total amount paid to pastor and associate(s) for accountable reimbursements	Total amount paid to pastor and associate(s) for any other cash allowances (non accountable)	Total amount paid in salary and benefits for Deacons	Total amount paid in salary and benefits for Diaconal Ministers	Total amount paid in salary and benefits for all other church staff	Total amount spent for local church program expenses	Total amount spent for other local church operating expenses	Total amount paid for principal and interest on indebtedness, loans, mortgages, etc.
Name	48	49	50	51	52	53	54	55	56	57	58
ADNAH	10,730	-	3,485	1,500	-	-	-	5,500	2,053	8,133	-
BELLINGERS CHAPEL	11,100	-	6,100	4,100	-	-	-	-	-	13,000	-
BETHEL/BEAUFORT	5,000	-	-	1,025	-	-	-	-	200	3,706	-
BETHEL/GREEN POND	3,000	-	-	200	-	-	-	-	400	2,000	-
BETHEL/HARLEYVILLE	21,675	-	-	3,700	-	-	-	-	1,600	8,800	-
BETHEL/RUFFIN	19,737	-	3,000	2,600	-	-	-	-	18,450	26,800	-
BETHEL/SMOAKS	29,832	-	4,800	3,980	-	-	-	12,000	1,500	13,500	-
BETHEL/WALTERBORO	62,729	-	15,100	6,562	-	-	-	113,009	16,264	26,267	-
BLUFFTON	76,440	-	-	7,405	-	-	-	74,814	48,793	62,003	30,100
BRUNSON	14,100	-	-	4,000	-	-	-	-	2,500	12,500	-
BUCKHEAD	14,472	-	1,500	2,229	500	-	-	12,210	6,600	11,650	-
CANAAN	41,300	-	4,200	3,800	-	-	-	7,200	500	16,200	12,000
CARTERET STREET	108,294	40,500	12,000	8,326	-	-	-	127,958	13,262	95,559	27,493
CHURCH OF THE PALMS	39,201	-	24,533	8,220	-	-	-	30,203	11,937	48,911	132,390
COTTAGEVILLE	7,966	-	10,108	3,000	-	-	-	3,000	2,000	18,100	4,957
CUMBERLAND	25,104	-	4,000	2,800	-	-	-	31	-	3,050	-
CYPRESS	5,381	-	9,480	2,900	-	-	-	-	1,536	7,945	-
DUNCAN CHAPEL	21,675	-	-	3,700	-	-	-	-	1,400	3,200	-
EBENEZER/EHRHARDT	11,645	-	-	2,000	-	-	-	900	-	5,703	-
EBENEZER/RITTER	8,680	-	-	1,600	-	-	-	-	1,357	8,068	-
EBENEZER/YEMASSEE	8,825	-	-	2,220	185	-	-	-	600	7,481	-
ESTILL	8,618	-	1,150	1,125	2,858	-	-	400	50	20,088	-
FIRST/HARLEYVILLE	41,372	-	4,000	3,527	-	-	-	7,593	3,086	13,652	-
FISHER CHAPEL	20,103	-	5,000	952	-	-	-	5,140	1,060	6,500	10,195
FRIENDSHIP	13,915	-	-	2,275	-	-	-	-	1,500	10,985	-
FURMAN	4,980	-	1,150	1,425	-	-	-	-	-	620	-
GILLET	4,160	-	-	-	-	-	-	-	-	979	-
GREEN POND	8,957	-	632	1,715	-	-	-	-	1,098	2,948	-
GROVER	28,560	-	-	4,079	-	-	-	-	-	16,330	-
HAMPTON	27,635	-	8,000	7,160	-	-	-	24,307	6,172	24,533	-
HARDEEVILLE	10,200	-	5,250	-	250	-	-	1,820	243	10,805	-
HEAVEN GATE	3,000	-	-	200	-	-	-	-	300	1,025	-
HICKORY HILL	14,024	-	-	2,100	-	-	-	-	2,500	9,500	-

WALTERBORO DISTRICT	TABLE NO. 2 STATISTICAL REPORT (continued)										
Church Name	Pastoral Support					Local Church Expenses					
	Total amount paid in base compensation to the pastor	Total amount paid in base compensation to all associate pastors assigned by the bishop	Total amount paid to/for pastor and associate(s) for housing and utilities and/or related allowances	Total amount paid to pastor and associate(s) for accountable reimbursements	Total amount paid to pastor and associate(s) for any other cash allowances (non accountable)	Total amount paid in salary and benefits for Deacons	Total amount paid in salary and benefits for Diaconal Ministers	Total amount paid in salary and benefits for all other church staff	Total amount spent for local church program expenses	Total amount spent for other local church operating expenses	Total amount paid for principal and interest on indebtedness, loans, mortgages, etc.
Name	48	49	50	51	52	53	54	55	56	57	58
INDIAN FIELD	52,420	-	-	7,000	-	-	-	28,610	8,350	34,400	-
ISAIAH	25,104	-	3,996	1,900	-	-	-	-	1,050	4,000	-
JERICO	40,500	-	7,200	750	-	-	-	10,500	2,955	17,955	43,412
JERUSALEM	7,416	-	-	-	-	-	-	-	400	3,716	-
JOHN'S CHAPEL	5,000	-	-	1,025	-	-	-	-	-	2,351	-
LITTLE SWAMP	8,740	-	-	1,715	450	-	-	-	3,090	8,024	-
LODGE	7,416	-	-	-	2,588	-	-	-	-	2,100	-
MACEDONIA	13,158	-	-	1,550	-	-	-	-	1,500	4,500	-
MORRIS CHAPEL	11,124	-	-	1,629	-	-	-	3,790	225	5,922	-
MOUNT CARMEL/ESTILL	3,965	-	1,150	1,425	-	-	-	-	200	2,710	-
MT CARMEL/WALTERBORO	8,585	-	3,000	2,320	-	-	-	-	5,622	7,417	6,696
MT NEBO	10,848	-	-	550	-	-	-	850	2,183	8,835	6,025
MT PLEASANT	2,280	-	-	-	-	-	-	-	500	1,897	-
MT TABOR	5,381	-	9,480	2,900	-	-	-	-	560	6,839	-
NEW GRACE	65,576	-	-	6,600	-	-	-	11,000	1,000	8,644	2,092
NEW HOPE/ALLENDALE	20,000	-	1,700	1,200	-	-	-	-	1,400	2,800	-
NEW HOPE/RIDGEVILLE	26,780	-	2,850	-	-	-	-	3,500	2,800	4,000	26,255
NEW LIFE	51,250	-	8,125	4,875	650	-	-	30,988	1,700	3,032	60,000
OAK GROVE/RIDGEVILLE	17,600	-	-	1,700	-	-	-	1,400	800	5,000	-
PENIEL	6,530	-	3,000	1,800	400	-	-	-	-	2,400	-
PORT ROYAL	21,000	-	3,600	1,274	-	-	-	23,839	2,800	33,133	10,560
PROVIDENCE	5,472	-	-	509	200	-	-	-	-	5,126	-
RED BANK	14,639	-	2,400	1,400	-	-	-	200	-	1,400	-
RED ROOT	13,634	-	-	750	-	-	-	-	-	1,500	-
REHOBOTH	16,659	-	-	1,315	-	-	-	-	1,600	22,423	-
RIZERS CHAPEL	11,878	-	-	2,300	-	-	-	-	350	3,705	-
SALEM/DORCHESTER	14,000	-	-	2,500	-	-	-	-	1,242	16,078	-
SALEM/HENDERSONVILLE	11,820	-	1,850	2,000	-	-	-	-	950	25,040	-
SANDHILL	41,300	-	4,200	3,800	-	-	-	12,000	500	24,500	90,000
SANDY DAM	8,185	-	3,400	1,800	-	-	-	-	2,250	6,083	-
SHADY GROVE	44,000	-	-	3,300	-	-	-	-	2,100	21,000	-
SIMPSON	24,959	-	1,688	1,100	-	-	-	-	2,000	3,500	-
SPRINGTOWN	58,320	-	3,782	2,156	150	-	-	-	1,469	15,507	12,797

WALTERBORO DISTRICT	TABLE NO. 2 STATISTICAL REPORT (continued)										
Church Name	Pastoral Support					Local Church Expenses					
	Total amount paid in base compensation to the pastor	Total amount paid in base compensation to all associate pastors assigned by the bishop	Total amount paid to/for pastor and associate(s) for housing and utilities and/or related allowances	Total amount paid to pastor and associate(s) for accountable reimbursements	Total amount paid to pastor and associate(s) for any other cash allowances (non accountable)	Total amount paid in salary and benefits for Deacons	Total amount paid in salary and benefits for Diaconal Ministers	Total amount paid in salary and benefits for all other church staff	Total amount spent for local church program expenses	Total amount spent for other local church operating expenses	Total amount paid for principal and interest on indebtedness, loans, mortgages, etc.
Name	48	49	50	51	52	53	54	55	56	57	58
ST ANDREW BY-THE-SEA	108,435	-	36,000	8,895	-	-	-	242,379	48,981	99,108	-
ST DANIEL	19,230	-	-	1,629	-	-	-	-	-	10,500	-
ST GEORGE	51,866	-	7,500	3,280	-	-	-	58,309	11,578	39,861	-
ST JAMES	3,246	-	1,200	1,913	-	-	-	-	-	2,419	-
ST JOHN/DORCHESTER	23,800	-	1,500	1,300	-	-	-	900	500	3,500	-
ST JOHN/GARNETT	3,517	-	1,150	11,250	1,520	-	-	-	70	2,240	-
ST JOHNS/RUFFIN	9,868	-	1,500	1,300	-	-	-	-	504	4,151	-
ST LUKE/EHRHARDT	13,915	-	-	2,275	-	-	-	-	150	4,200	-
ST LUKE/OKATIE	29,550	-	5,250	2,600	1,000	-	-	8,100	6,053	23,302	-
ST MARK	22,500	-	-	2,700	-	-	-	-	200	2,000	2,500
ST PAUL/RIDGELAND	35,431	-	4,300	5,205	-	-	-	28,146	3,101	42,877	-
ST PAUL/RIDGEVILLE	25,790	-	2,850	629	-	-	-	4,796	964	5,897	-
ST STEPHEN	7,614	-	-	1,704	-	-	-	-	-	4,008	-
SWALLOW SAVANNAH	11,865	-	-	-	-	-	-	3,220	-	8,736	-
SYKES SAVANNAH	12,529	-	750	-	-	-	-	-	500	1,500	-
TABOR	3,172	-	1,500	1,300	-	-	-	-	2,327	9,337	-
TILLMAN	9,957	-	3,000	2,100	-	-	-	1,329	1,860	4,114	-
TOBYS BLUFF	10,824	-	-	650	100	-	-	2,755	143	7,077	-
TRINITY/GREENPOND	2,400	-	-	500	-	-	-	-	250	900	-
TRINITY/RIDGEVILLE	5,381	-	9,480	2,900	-	-	-	-	8,191	13,981	-
TRINITY/SMOAKS	4,478	-	-	690	-	-	-	-	262	3,465	-
TRINITY/ST GEORGE	16,900	-	-	1,600	-	-	-	-	400	4,100	-
UNION	14,768	-	1,688	1,100	-	-	-	-	4,400	4,700	5,000
VARNVILLE	6,909	-	2,000	1,790	-	-	-	3,482	365	10,000	-
WATERS EDGE	63,283	-	23,149	2,000	-	-	-	15,236	31,307	22,597	-
WESLEY CHAPEL	9,048	-	-	-	-	-	-	-	730	4,677	-
WESLEY GROVE	14,213	-	-	1,550	-	-	-	-	425	4,965	-
WESLEY/BEAUFORT	25,215	-	3,979	2,500	5,775	-	-	4,600	9,512	25,281	-
WILLIAMS	10,730	-	3,485	1,500	-	-	-	5,300	106	7,038	-
ZION/DORCHESTER	14,100	-	-	2,667	55	-	-	-	1,219	16,871	-
ZION/EHRHARDT	750	-	-	-	-	-	-	-	-	2,300	-
TOTALS	1,999,233	40,500	295,190	231,095	16,681	-	-	931,314	330,655	1,231,780	482,472

WALTERBORO DISTRICT	TABLE NO. 2 STATISTICAL REPORT (cont)		TABLE NO. 3 STATISTICAL REPORT						
	Local Church Expenses (cont)		Received for Annual Budget / Spending Plan						
Church Name	Total amount paid on capital expenditures for building, improvements, and major equipment purchases.	Total amount PAID by the local church on all expenditures (sum of lines 35b + 36b-5f)	Number of households giving to the local church	Amount received through pledges	Amount received from non-pledging, but identified givers	Amount received from unidentified givers	Amount received from Interest and Dividends	Amount received from Sale of Church Assets	Amount received through building use fees, contributions, and rentals
Name	59	60	61	62.a	62.b	62.c	62.d	62.e	62.f
ADNAH	2,369	38,536	39	-	44,256	2,402	9	-	7,860
BELLINGERS CHAPEL	2,000	43,167	-	-	18,472	3,000	-	-	-
BETHEL/BEAUFORT	-	11,832	22	-	14,344	-	-	-	-
BETHEL/GREEN POND	-	6,819	13	400	250	-	-	-	-
BETHEL/HARLEYVILLE	-	50,461	27	-	47,000	-	-	-	-
BETHEL/RUFFIN	1,158	112,492	57	-	78,758	5,102	115	-	100
BETHEL/SMOAKS	-	86,176	-	19,485	78,270	5,300	-	-	-
BETHEL/WALTERBORO	18,554	402,115	325	205,081	128,574	5,434	88,968	-	11,040
BLUFFTON	-	382,573	273	-	353,561	19,012	-	-	7,000
BRUNSON	-	41,128	19	-	36,425	-	-	-	-
BUCKHEAD	-	59,251	61	-	62,230	7,200	-	-	300
CANAAN	-	113,650	104	-	135,000	-	-	-	1,000
CARTERET STREET	17,617	603,503	311	450,874	117,634	17,645	1,100	-	750
CHURCH OF THE PALMS	38,051	406,302	68	203,512	226,933	17,034	194	-	918
COTTAGEVILLE	3,884	61,674	-	-	37,550	2,300	-	-	-
CUMBERLAND	-	40,412	40	370	6,500	575	350	-	300
CYPRESS	-	49,334	30	-	48,917	3,398	84	-	-
DUNCAN CHAPEL	-	44,307	17	-	46,200	-	-	-	-
EBENEZER/EHRHARDT	195	25,576	40	-	30,000	900	-	-	-
EBENEZER/RITTER	4,870	29,649	17	-	26,291	2,385	12	-	300
EBENEZER/YEMASSEE	6,112	34,055	10	-	30,491	-	-	-	7,090
ESTILL	-	37,835	10	-	10,079	6,000	-	-	-
FIRST/HARLEYVILLE	1,347	92,907	56	-	85,510	957	2,576	-	133
FISHER CHAPEL	3,585	76,402	-	-	83,206	3,032	-	-	-
FRIENDSHIP	5,129	37,409	43	1,200	47,243	-	-	-	-
FURMAN	-	11,426	8	-	14,400	1,680	38	-	-
GILLET	-	6,156	-	-	8,157	903	-	-	-
GREEN POND	-	19,622	7	-	22,104	-	417	-	350
GROVER	-	60,363	40	-	62,593	3,963	12	-	150
HAMPTON	35,509	165,356	-	-	161,657	3,378	-	-	-
HARDEEVILLE	3,300	51,128	24	-	30,957	524	-	-	4,800
HEAVEN GATE	-	5,417	4	1,500	150	100	-	-	-
HICKORY HILL	-	33,388	50	28,392	500	-	-	-	-

WALTERBORO DISTRICT	TABLE NO. 2 STATISTICAL REPORT (cont)		TABLE NO. 3 STATISTICAL REPORT						
	Local Church Expenses (cont)		Received for Annual Budget / Spending Plan						
Church Name	Total amount paid on capital expenditures for building, improvements, and major equipment purchases.	Total amount PAID by the local church on all expenditures (sum of lines 35b + 36b-5f)	Number of households giving to the local church	Amount received through pledges	Amount received from non-pledging, but identified givers	Amount received from unidentified givers	Amount received from Interest and Dividends	Amount received from Sale of Church Assets	Amount received through building use fees, contributions, and rentals
Name	59	60	61	62.a	62.b	62.c	62.d	62.e	62.f
INDIAN FIELD	3,720	163,497	263	-	186,692	6,072	5	-	735
ISAIAH	-	41,012	-	630,950	-	-	-	-	-
JERICO	3,340	163,180	125	-	116,000	701	-	-	550
JERUSALEM	-	16,531	6	-	-	-	-	-	-
JOHN'S CHAPEL	-	9,894	6	-	14,344	-	-	-	-
LITTLE SWAMP	1,160	29,823	40	-	40,950	-	-	-	-
LODGE	2,537	17,966	20	-	-	22,000	-	-	-
MACEDONIA	-	33,151	32	130	-	-	3	-	-
MORRIS CHAPEL	3,002	34,048	65	-	38,388	1,564	-	-	-
MOUNT CARMEL/ESTILL	-	11,670	8	-	17,126	750	-	-	-
MT CARMEL/WALTERBORO	5,694	41,878	17	-	-	32,108	55	-	50
MT NEBO	-	34,816	20	-	34,266	-	-	-	-
MT PLEASANT	1,775	7,190	6	-	-	-	-	-	-
MT TABOR	-	35,657	14	-	27,624	1,400	-	-	-
NEW GRACE	120,000	256,348	102	22,993	126,871	200	-	-	-
NEW HOPE/ALLENDALE	-	35,170	138	-	30,255	-	-	-	-
NEW HOPE/RIDGEVILLE	2,500	69,811	40	25,000	-	-	-	-	-
NEW LIFE	-	188,472	73	-	157,236	-	-	-	1,900
OAK GROVE/RIDGEVILLE	350	40,018	22	-	35,000	200	-	-	-
PENIEL	-	14,380	9	-	7,943	1,544	-	-	1,102
PORT ROYAL	-	114,074	50	-	-	-	-	-	-
PROVIDENCE	-	13,461	12	-	10,628	13	25	-	-
RED BANK	1,900	28,206	45	1,200	600	-	-	-	-
RED ROOT	-	23,272	52	-	-	-	-	-	-
REHOBOTH	-	47,948	20	-	37,170	465	-	-	-
RIZERS CHAPEL	200	23,820	30	-	28,990	-	-	-	-
SALEM/DORCHESTER	-	42,023	30	-	44,480	2,012	-	-	-
SALEM/HENDERSONVILLE	-	49,795	35	-	43,902	4,685	12	-	-
SANDHILL	-	210,391	95	10,000	130,000	1,290	-	-	200
SANDY DAM	-	24,886	20	6,645	1,527	3,571	-	-	217
SHADY GROVE	-	94,451	350	10,000	50,000	1,100	-	-	-
SIMPSON	34,000	68,472	60	-	34,000	-	-	-	-
SPRINGTOWN	46,000	166,256	335	-	124,649	3,381	1	100	-

WALTERBORO DISTRICT	TABLE NO. 2 STATISTICAL REPORT (cont)		TABLE NO. 3 STATISTICAL REPORT						
	Local Church Expenses (cont)		Received for Annual Budget / Spending Plan						
Church Name	Total amount paid on capital expenditures for building, improvements, and major equipment purchases.	Total amount PAID by the local church on all expenditures (sum of lines 35b + 36b-5f)	Number of households giving to the local church	Amount received through pledges	Amount received from non-pledging, but identified givers	Amount received from unidentified givers	Amount received from Interest and Dividends	Amount received from Sale of Church Assets	Amount received through building use fees, contributions, and rentals
Name	59	60	61	62.a	62.b	62.c	62.d	62.e	62.f
ST ANDREW BY-THE-SEA	-	715,094	557	890,855	225,542	38,040	286	-	26,746
ST DANIEL	-	43,798	44	-	-	-	-	-	-
ST GEORGE	-	226,479	330	-	309,347	-	5	-	795
ST JAMES	-	10,396	6	-	8,113	-	-	-	-
ST JOHN/DORCHESTER	1,200	50,259	-	-	45,000	100	-	-	-
ST JOHN/GARNETT	-	21,903	6	-	7,180	450	580	-	-
ST JOHNS/RUFFIN	107	18,355	14	-	17,416	-	-	-	200
ST LUKE/EHRHARDT	-	23,845	41	7,200	986	-	-	-	-
ST LUKE/OKATIE	11,259	117,505	130	-	117,984	2,930	234	-	2,405
ST MARK	-	39,843	35	1,500	700	-	-	250	-
ST PAUL/RIDGELAND	23,162	177,029	100	-	163,762	2,123	-	-	-
ST PAUL/RIDGEVILLE	2,617	53,031	43	4,809	19,400	-	-	-	-
ST STEPHEN	-	15,583	11	-	12,415	15,222	-	-	-
SWALLOW SAVANNAH	2,677	30,030	11	-	36,921	373	124	-	-
SYKES SAVANNAH	-	22,657	40	-	-	-	-	-	-
TABOR	-	22,371	24	-	30,509	1,311	83	-	-
TILLMAN	-	31,728	18	-	44,103	4,500	20	-	-
TOBYS BLUFF	-	26,680	16	-	24,668	-	-	-	-
TRINITY/GREENPOND	-	4,864	3	900	400	100	-	-	-
TRINITY/RIDGEVILLE	35,761	107,117	30	-	92,160	1,568	44	200	-
TRINITY/SMOAKS	1,278	12,107	21	-	7,985	-	-	-	-
TRINITY/ST GEORGE	-	28,850	40	16,000	5,000	250	-	-	-
UNION	33,000	70,568	61	-	31,000	2,500	-	-	-
VARNVILLE	2,170	34,531	18	31,446	-	397	267	-	-
WATERS EDGE	15,648	174,185	75	115,000	50,297	5,258	-	-	-
WESLEY CHAPEL	-	18,026	12	-	25,969	-	140	-	-
WESLEY GROVE	-	26,126	15	-	-	-	-	-	-
WESLEY/BEAUFORT	-	98,134	47	-	90,262	500	-	-	1,685
WILLIAMS	892	33,484	-	-	34,000	114	10	-	50
ZION/DORCHESTER	2,600	50,189	30	-	42,738	5,200	76	-	-
ZION/EHRHARDT	-	3,484	4	-	3,300	-	-	-	3,500
TOTALS	502,229	7,700,239	5,637	2,685,442	4,880,010	276,216	95,845	550	82,226

WALTERBORO DISTRICT	TABLE NO. 3 STATISTICAL REPORT (continued)										
Church Name	Received for Annual Budget/ Spending Plan		Capital Campaign and Other Designated Projects					Institutional Support			
	Amount received through fundraisers and other sources	Total income for annual budget/spending plan	Capital campaigns	Memorials, endowments, and bequests	Other sources and projects	Amount received for Special Sundays, General Advance Specials, World Service Specials, Conference Advance Specials and other forms of directed benevolent (charitable) giving	Total income for designated causes including capital campaign and other special projects	Equitable Compensation Funds received by Church or Pastor	Advance Special, apportioned, and connecional funds received by church	Other grants and financial support from institutional sources	Total income from connecional and other institutional sources outside the local church
Name	62.g	62	63.a	63.b	63.c	63.d	63	64.a	64.b	64.c	64
INDIAN FIELD	135	193,639	-	8,690	-	753	9,443	-	-	-	-
ISAIAH	-	630,950	-	-	-	-	-	-	-	-	-
JERICO	41,000	158,251	-	1,270	-	-	1,270	8,000	-	-	8,000
JERUSALEM	1,472	1,472	-	-	-	-	-	-	-	-	-
JOHN'S CHAPEL	-	14,344	-	-	-	-	-	-	-	-	-
LITTLE SWAMP	-	40,950	-	-	-	-	-	-	-	-	-
LODGE	-	22,000	-	1,000	-	-	1,000	-	-	-	-
MACEDONIA	100	233	-	-	-	75	75	-	-	-	-
MORRIS CHAPEL	8,740	48,692	-	-	-	-	-	-	-	-	-
MOUNT CARMEL/ESTILL	-	17,876	-	-	-	805	805	-	-	-	-
MT CARMEL/WALTERBORO	1,313	33,526	-	-	-	-	-	-	-	-	-
MT NEBO	8,296	42,562	-	-	-	-	-	-	-	-	-
MT PLEASANT	500	500	-	-	-	-	-	-	-	-	-
MT TABOR	-	29,024	-	5,740	-	1,157	6,897	-	-	-	-
NEW GRACE	-	150,064	-	-	-	500	500	-	-	50,000	50,000
NEW HOPE/ALLENDALE	2,460	32,715	-	-	-	-	-	-	-	-	-
NEW HOPE/RIDGEVILLE	35,000	60,000	-	-	-	-	-	-	1,500	2,000	3,500
NEW LIFE	26,158	185,294	-	-	-	1,250	1,250	-	-	-	-
OAK GROVE/RIDGEVILLE	3,500	38,700	-	-	-	200	200	-	-	-	-
PENIEL	5,000	15,589	-	-	-	-	-	-	-	-	-
PORT ROYAL	-	-	-	-	-	-	-	-	-	-	-
PROVIDENCE	-	10,666	-	1,550	-	-	1,550	-	-	-	-
RED BANK	-	1,800	-	-	-	-	-	-	-	-	-
RED ROOT	-	-	-	-	-	-	-	-	-	-	-
REHOBOTH	-	37,635	-	115	-	-	115	-	-	-	-
RIZERS CHAPEL	2,900	31,890	-	3,078	2,452	120	5,650	-	-	-	-
SALEM/DORCHESTER	-	46,492	-	-	-	-	-	-	-	-	-
SALEM/HENDERSONVILLE	-	48,599	-	-	-	-	-	-	-	-	-
SANDHILL	-	141,490	5,000	-	-	500	5,500	-	-	-	-
SANDY DAM	5,840	17,800	-	3,310	-	-	3,310	-	-	-	-
SHADY GROVE	45,000	106,100	5,000	-	-	-	5,000	-	-	-	-
SIMPSON	2,700	36,700	-	-	-	-	-	-	-	-	-
SPRINGTOWN	51,212	179,343	15,507	-	4,416	-	19,923	-	-	-	-

WALTERBORO DISTRICT	TABLE NO. 3 STATISTICAL REPORT (continued)										
Church Name	Received for Annual Budget/ Spending Plan		Capital Campaign and Other Designated Projects					Institutional Support			
	Amount received through fundraisers and other sources	Total income for annual budget/spending plan	Capital campaigns	Memorials, endowments, and bequests	Other sources and projects	Amount received for Special Sundays, General Advance Specials, World Service Specials, Conference Advance Specials and other forms of directed benevolent (charitable) giving	Total income for designated causes including capital campaign and other special projects	Equitable Compensation Funds received by Church or Pastor	Advance Special, apportioned, and connecional funds received by church	Other grants and financial support from institutional sources	Total income from connecional and other institutional sources outside the local church
Name	62.g	62	63.a	63.b	63.c	63.d	63	64.a	64.b	64.c	64
ST ANDREW BY-THE-SEA	705	1,182,174	-	37,916	16,850	84,489	139,255	72,766	36,000	-	108,766
ST DANIEL	-	-	-	-	-	-	-	-	-	-	-
ST GEORGE	-	310,147	-	1,040	-	-	1,040	-	250	-	250
ST JAMES	-	8,113	-	-	-	-	-	-	-	-	-
ST JOHN/DORCHESTER	2,000	47,100	-	-	-	250	250	-	-	-	-
ST JOHN/GARNETT	-	8,210	-	1,000	-	-	1,000	-	-	-	-
ST JOHNS/RUFFIN	4,818	22,434	-	455	-	-	455	-	-	-	-
ST LUKE/EHRHARDT	1,800	9,986	-	-	-	-	-	-	-	2,434	2,434
ST LUKE/OKATIE	-	123,553	-	-	-	6,053	6,053	-	-	-	-
ST MARK	28,000	30,450	-	-	-	-	-	-	-	-	-
ST PAUL/RIDGELAND	-	165,885	-	-	-	1,375	1,375	-	-	-	-
ST PAUL/RIDGEVILLE	20,317	44,526	-	-	-	-	-	-	-	-	-
ST STEPHEN	411	28,048	-	-	-	-	-	-	-	-	-
SWALLOW SAVANNAH	-	37,418	-	-	-	-	-	-	-	-	-
SYKES SAVANNAH	-	-	-	-	-	-	-	-	-	-	-
TABOR	1,656	33,559	-	70	1,727	165	1,962	-	-	-	-
TILLMAN	-	48,623	-	897	-	-	897	-	-	-	-
TOBYS BLUFF	1,242	25,910	-	-	-	-	-	-	-	-	-
TRINITY/GREENPOND	1,000	2,400	-	-	-	-	-	-	-	-	-
TRINITY/RIDGEVILLE	-	93,972	-	590	-	-	590	-	-	-	-
TRINITY/SMOAKS	-	7,985	-	-	-	-	-	-	-	-	-
TRINITY/ST GEORGE	10,000	31,250	-	-	-	-	-	-	-	-	-
UNION	21,000	54,500	-	-	-	-	-	-	-	17,000	17,000
VARNVILLE	-	32,110	-	2,720	-	1,737	4,457	-	-	-	-
WATERS EDGE	-	170,555	1,375	-	-	2,042	3,417	-	-	-	-
WESLEY CHAPEL	-	26,109	-	-	-	-	-	-	-	-	-
WESLEY GROVE	-	-	-	-	-	-	-	-	-	-	-
WESLEY/BEAUFORT	1,500	93,947	-	-	-	310	310	-	-	-	-
WILLIAMS	-	34,174	-	-	-	-	-	-	-	-	-
ZION/DORCHESTER	-	48,014	8,815	1,710	7,720	1,055	19,300	-	-	-	-
ZION/EHRHARDT	-	6,800	-	-	-	-	-	-	-	-	-
TOTALS	421,574	8,441,863	144,947	236,058	77,771	157,049	615,825	80,766	41,990	71,434	194,190

RECAPITULATION	TABLE NO. 1 STATISTICAL REPORT																
	Church Membership																
Church Name	Total professing members reported at the close of last year	Received this year on Profession of Christian Faith	Restored by affirmation	Correct previous year's reporting errors of total professing membership numbers by addition	Transferred in from other United Methodist churches	Transferred in from non-United Methodist churches	Removed by Change Conference action	Withdrawn from Professing Membership	Correct previous year's reporting errors of total professing membership numbers by subtraction	Transferred out to other United Methodist churches	Transferred out to non-United Methodist churches	Removed by death	Total professing members reported at the close of this year	Asian	African American/Black	Hispanic/Latino	Native American
Name	1	2.a	2.b	2.c	3	4	5.a	5.b	5.c	6	7	8	9	9.a	9.b	9.c	9.d
ANDERSON	14,432	194	26	1	118	126	315	20	59	59	65	201	14,178	15	1,102	22	3
CHARLESTON	24,987	389	31	-	184	137	168	49	233	113	72	259	24,834	178	8,418	20	11
COLUMBIA	33,714	509	31	5	357	375	-	59	91	177	126	335	34,203	178	2,876	70	16
FLORENCE	18,228	228	14	28	61	60	19	17	408	39	73	274	17,789	12	7,905	9	12
GREENVILLE	21,082	288	61	12	233	203	7	38	202	147	58	301	21,126	67	1,741	49	10
GREENWOOD	16,324	131	27	31	95	111	266	8	9	67	57	279	16,033	11	315	8	9
HARTSVILLE	18,861	193	24	144	79	63	32	22	64	56	54	289	18,847	11	7,585	17	4
MARION	22,613	318	14	1	192	148	213	142	79	95	57	313	22,387	23	2,607	37	10
ORANGEBURG	18,488	163	11	16	50	62	156	60	32	40	45	260	18,197	14	7,473	28	7
ROCK HILL	16,756	189	10	8	133	129	134	53	99	64	60	246	16,569	15	760	11	12
SPARTANBURG	15,945	153	5	58	98	91	150	51	73	71	84	244	15,677	32	933	30	7
WALTERBORO	14,251	196	24	3	116	74	104	37	81	44	33	217	14,148	2	6,113	18	2
TOTALS	235,681	2,951	278	307	1,716	1,579	1,564	556	1,430	972	784	3,218	233,988	558	47,828	319	103

RECAPITULATION	TABLE NO. 1 STATISTICAL REPORT (continued)																
Church Name	Church Membership (continued)											Christian Formation Groups					
	Pacific Islander	White	Multi-Racial	Female	Male	Average attendance at all weekly worship services	Number of persons baptized this year (0-12 Years)	Number of persons baptized this year (ages 13 or older)	Total Baptized Members who have not become Professing Members	Number of other constituents of the church	Total enrolled in confirmation preparation classes this year	Number of CHILDREN in all Christian formation groups and other small group ministries	Number of YOUTH in all Christian formation groups and other small group ministries	Number of YOUNG ADULTS in all Christian formation groups and other small group ministries	Number of OTHER ADULTS in all Christian formation groups and other small group ministries	TOTAL number of persons participating in Christian formation groups	Average weekly attendance (all ages) in Sunday Church school
Name	9.e	9.f	9.g	9.h	9.i	10	11.a	11.b	12	13	14	15	16	17	18	19	20
ANDERSON	3	12,987	46	7,977	6,201	5,995	96	32	963	1,365	114	1,119	764	642	3,372	5,897	2,657
CHARLESTON	5	15,934	48	14,653	10,181	9,508	206	77	1,408	1,713	233	2,889	1,175	865	5,657	10,586	3,577
COLUMBIA	14	30,967	82	18,961	15,242	12,207	335	91	4,601	3,549	276	4,072	1,888	995	9,022	15,977	5,835
FLORENCE	-	9,836	15	10,482	7,307	6,698	91	29	1,116	1,299	131	1,374	839	693	3,424	6,330	2,780
GREENVILLE	6	19,221	32	11,806	9,320	8,093	168	46	1,910	1,609	214	1,701	1,424	713	5,461	9,299	3,878
GREENWOOD	2	15,673	15	8,934	7,099	5,913	109	23	1,124	1,222	71	1,391	746	528	3,668	6,333	2,816
HARTSVILLE	3	11,202	25	11,084	7,763	6,919	104	56	888	1,484	188	1,075	1,091	630	3,538	6,334	2,996
MARION	3	19,686	21	13,061	9,326	9,638	165	95	1,183	1,672	152	1,788	1,000	611	5,009	8,408	3,314
ORANGEBURG	11	10,602	20	10,922	7,275	7,000	92	30	748	761	116	1,264	841	719	3,260	6,084	2,517
ROCK HILL	-	15,752	19	9,260	7,309	5,851	116	43	1,357	1,931	130	1,179	665	446	2,977	5,267	2,533
SPARTANBURG	3	14,648	24	8,917	6,760	5,268	89	27	932	836	96	1,010	601	500	2,741	4,852	2,574
WALTERBORO	3	7,991	19	8,551	5,597	6,216	83	30	508	633	87	1,217	727	544	2,972	5,460	1,801
TOTALS	53	184,499	366	134,608	99,380	89,306	1,654	579	16,738	18,074	1,808	20,079	11,761	7,886	51,101	90,827	37,278

RECAPITULATION	TABLE NO. 1 STATISTICAL REPORT (continued)												
Church Name	Christian Formation Groups (cont)				UMMen		UMWomen		UMVIM		Mission	Community Ministries	
	Number of participants in Vacation Bible School	Number of ongoing classes and other small groups (all ages) in Sunday Church School	Number of ongoing classes and other small groups (all ages) other than Sunday Church School.	Number of short-term classes and groups (all ages)	Membership in United Methodist Men	Amount paid for projects (UMM)	Membership in United Methodist Women	Amount paid for local church and community work (UMW)	Number of UMVIM teams sent from this local church	Number of persons sent out on UMVIM teams from this local church	Number of persons engaged in mission	Number of persons served by community ministries for daycare and/or education	Number of persons served by community ministries for outreach, justice, and mercy
Name	21	22	23	24	25.a	25.b	26.a	26.b	27.a	27.b	28	29	30
ANDERSON	2,084	396	240	160	564	55,975	1,183	84,218	14	114	1,563	1,499	38,034
CHARLESTON	4,303	467	359	362	1,217	67,641	2,342	98,898	5	56	1,492	1,526	1,026,665
COLUMBIA	6,297	549	363	393	1,592	109,754	2,602	120,634	17	142	4,735	6,663	173,030
FLORENCE	3,299	368	305	147	1,266	56,301	2,011	58,806	-	10	1,537	935	39,749
GREENVILLE	2,875	431	263	277	879	50,264	1,466	86,744	10	80	3,953	1,952	92,046
GREENWOOD	3,079	409	184	170	771	62,584	1,330	64,815	4	36	1,632	990	27,572
HARTSVILLE	3,629	411	208	138	1,001	47,353	2,522	77,313	15	38	1,190	2,099	47,076
MARION	3,364	454	222	196	788	90,347	1,624	108,991	5	66	1,299	1,432	42,414
ORANGEBURG	3,859	302	209	175	1,193	62,147	1,888	96,133	3	12	825	1,862	19,679
ROCK HILL	2,835	310	153	158	639	67,138	1,160	83,684	9	36	1,526	1,258	32,750
SPARTANBURG	1,403	342	196	171	571	40,004	1,290	68,206	2	10	1,463	1,035	24,009
WALTERBORO	2,643	277	240	91	880	41,589	1,314	42,495	5	24	1,937	615	16,804
TOTALS	39,670	4,716	2,942	2,438	11,361	751,097	20,732	990,937	89	624	23,152	21,866	1,579,828

RECAPITULATION	TABLE NO. 2 STATISTICAL REPORT											
Church Name	Property and Assets				Apportionments				Other Benevolences			
	Market value of church-owned land, buildings and equipment	Market value of all other church-owned assets	Debt secured by church physical assets	Other debt	Total amount APPORTIONED to the local church for all causes paid to the AC Treasurer	Total amount PAID by the local church for all apportioned causes to AC Treasurer	Total amount APPORTIONED to the local church for all apportioned causes directly paid to the DISTRICT	Total amount PAID by the local church for apportioned causes directly paid to the DISTRICT	Total amount for General Advance Specials remitted to the Annual Conference Treasurer	Total amount for World Service Specials remitted to the Annual Conference Treasurer	Total amount for Annual Conference Advance Specials remitted to the Annual Conference Treasurer	Total amount for the Youth Service Fund remitted to the Annual Conference Treasurer
Name	31	32	33	34	35.a	35.b	36.a	36.b	37	38	39	40
ANDERSON	135,078,589	7,667,074	6,365,227	272,410	1,145,883	1,050,062	-	-	33,937	-	3,460	18
CHARLESTON	154,714,081	11,973,171	9,031,399	120,500	1,709,943	1,538,527	-	-	25,368	-	900	250
COLUMBIA	255,604,297	22,214,395	24,769,818	377,381	2,714,293	2,724,296	-	-	52,865	-	13,048	-
FLORENCE	141,195,698	8,638,629	7,832,581	87,253	1,217,872	1,043,342	-	-	9,602	-	132	-
GREENVILLE	192,578,199	15,614,496	8,169,928	500,395	1,814,325	1,589,773	-	-	33,916	-	800	25
GREENWOOD	148,333,614	10,192,767	5,229,022	5,700	1,240,836	1,091,718	-	-	50,430	-	4,473	20
HARTSVILLE	125,554,383	8,293,659	3,564,652	33,863	1,316,685	1,081,756	-	-	20,728	-	253	203
MARION	151,941,261	11,221,616	8,227,448	84,124	1,756,162	1,644,376	-	-	24,102	-	175	-
ORANGEBURG	119,700,968	8,982,811	3,565,990	116,833	1,148,829	1,060,754	-	-	13,643	-	2,681	258
ROCK HILL	138,959,600	9,756,591	8,604,017	64,188	1,256,499	1,095,034	-	-	21,509	-	193	244
SPARTANBURG	146,702,953	9,987,548	3,845,037	383,819	1,299,339	1,143,980	-	-	27,747	-	6,321	284
WALTERBORO	85,361,285	7,161,369	3,554,209	45,292	822,036	719,432	-	-	32,100	-	400	-
TOTALS	1,795,724,928	131,704,126	92,759,328	2,091,758	17,442,702	15,783,050	-	-	345,947	-	32,836	1,302

RECAPITULATION	TABLE NO. 2 STATISTICAL REPORT (continued)											
	Other Benevolences (continued)				General Special Sunday Offerings						Direct Billing	
Church Name	Total amount of all other funds sent to AC Treasurer for connectional mission and ministry	Total Annual Conference Special Sunday Offerings remitted to the Annual Conference Treasurer	Total amount given directly to United Methodist causes (not sent to AC Treasurer)	Total amount given to non-United Methodist benevolent and charitable causes	Human Relations Sunday	One Great Hour of Sharing	Peace with Justice Sunday	Native American Ministries Sunday	World Communion Sunday	U.M. Student Day	Total amount paid by the local church for all direct-billed clergy non-health benefits	Total amount paid by the local church for all direct-billed clergy health benefits
Name	41	42	43	44	45.a	45.b	45.c	45.d	45.e	45.f	46	47
ANDERSON	33,629	40,801	142,907	471,379	634	2,673	564	536	187	1,245	415,632	219,854
CHARLESTON	31,520	56,428	113,148	465,332	377	1,993	264	678	1,444	374	631,495	376,929
COLUMBIA	65,088	121,397	741,063	1,851,272	1,922	3,780	560	3,809	1,783	919	768,989	380,965
FLORENCE	25,991	50,600	76,380	442,975	470	1,535	145	1,352	792	697	457,499	259,369
GREENVILLE	37,511	43,865	107,303	677,885	594	1,311	242	1,031	302	580	638,678	315,715
GREENWOOD	34,238	48,644	97,272	644,144	190	418	50	1,963	262	45	459,583	228,498
HARTSVILLE	34,084	34,686	66,387	282,098	196	657	588	325	872	332	545,054	329,650
MARION	108,024	60,875	144,388	668,472	219	608	47	136	522	231	537,392	317,873
ORANGEBURG	26,032	47,557	160,881	271,397	486	613	358	812	480	357	424,259	278,132
ROCK HILL	31,987	40,440	103,416	422,068	338	1,702	175	1,245	615	322	524,943	269,668
SPARTANBURG	27,843	31,441	99,121	488,015	425	2,173	422	2,209	812	552	500,887	336,364
WALTERBORO	20,417	36,858	59,649	219,787	180	1,615	247	169	633	266	326,085	221,252
TOTALS	476,364	613,592	1,911,915	6,904,824	6,031	19,078	3,662	14,265	8,704	5,920	6,230,496	3,534,269

RECAPITULATION	TABLE NO. 2 STATISTICAL REPORT (continued)										
Church Name	Pastoral Support					Local Church Expenses					
	Total amount paid in base compensation to the pastor	Total amount paid in base compensation to all associate pastors assigned by the bishop	Total amount paid for pastor and associate(s) for housing and utilities and/or related allowances	Total amount paid to pastor and associate(s) for accountable reimbursements	Total amount paid to pastor and associate(s) for any other cash allowances (non accountable)	Total amount paid in salary and benefits for Deacons	Total amount paid in salary and benefits for Diaconal Ministers	Total amount paid in salary and benefits for all other church staff	Total amount spent for local church program expenses	Total amount spent for other local church operating expenses	Total amount paid for principal and interest on indebtedness, loans, mortgages, etc.
Name	48	49	50	51	52	53	54	55	56	57	58
ANDERSON	1,993,190	31,851	364,071	171,552	26,304	138,782	60,402	2,083,412	529,441	2,048,433	1,410,262
CHARLESTON	2,647,896	275,681	471,040	242,559	33,174	-	-	3,182,954	890,403	3,317,873	1,407,462
COLUMBIA	2,798,271	372,058	784,432	236,561	45,493	106,059	-	6,844,742	1,709,866	4,436,190	3,287,625
FLORENCE	2,223,939	48,336	441,320	260,211	14,207	-	-	1,741,370	563,398	2,187,454	1,304,004
GREENVILLE	2,208,614	164,391	621,562	174,402	6,390	222,480	159,380	3,974,556	1,197,689	2,898,377	1,405,873
GREENWOOD	2,090,565	72,814	318,712	211,870	18,384	-	-	1,913,655	661,737	2,386,652	1,190,336
HARTSVILLE	2,471,224	16,326	469,614	243,505	14,285	57,852	-	1,936,213	556,536	2,271,082	482,050
MARION	2,336,897	190,099	453,173	258,298	27,572	13,873	-	3,589,453	776,315	3,043,739	1,497,558
ORANGEBURG	2,156,296	56,128	327,144	247,635	37,498	-	-	1,766,615	507,151	1,832,537	519,646
ROCK HILL	1,887,251	92,568	317,233	185,995	35,381	94,374	-	2,150,560	565,611	2,207,446	1,469,678
SPARTANBURG	2,242,671	55,052	153,581	171,837	7,126	43,968	-	2,119,711	551,026	2,283,496	560,144
WALTERBORO	1,999,233	40,500	295,190	231,095	16,681	-	-	931,314	330,655	1,231,780	482,472
TOTALS	27,056,047	1,415,804	5,017,072	2,635,520	282,495	677,388	219,782	32,234,555	8,839,828	30,145,059	15,017,110

RECAPITULATION	TABLE NO. 2 STATISTICAL REPORT (cont)		TABLE NO. 3 STATISTICAL REPORT						
	Local Church Expenses (cont)		Received for Annual Budget / Spending Plan						
Church Name	TABLE NO. 2 STATISTICAL REPORT (cont)	Total amount PAID by the local church on all expenditures (sum of lines 35b + 36b-59)	Number of households giving to the local church	Amount received through pledges	Amount received from non-pledging, but identified givers	Amount received from unidentified givers	Amount received from Interest and Dividends	Amount received from Sale of Church Assets	Amount received through building use fees, contributions, and rentals
Name	59	60	61	62.a	62.b	62.c	62.d	62.e	62.f
ANDERSON	1,155,900	12,431,118	5,916	2,703,617	13,408,171	264,827	16,392	69,528	69,616
CHARLESTON	975,729	16,689,798	8,894	6,337,299	7,010,851	343,485	20,342	44,394	292,447
COLUMBIA	2,248,837	29,601,890	10,877	13,498,908	11,423,322	424,307	22,475	306,927	368,935
FLORENCE	1,306,439	12,461,559	7,064	2,952,154	7,464,894	296,821	11,749	76,805	104,334
GREENVILLE	1,048,571	17,531,816	7,129	9,143,893	6,595,799	365,631	39,127	14,693	274,552
GREENWOOD	885,752	12,412,425	5,601	4,004,058	6,107,844	276,782	16,290	174	57,847
HARTSVILLE	1,135,416	12,051,972	6,887	4,546,368	5,647,490	307,269	14,215	67,502	130,395
MARION	1,275,076	16,969,493	7,563	5,040,522	8,658,285	561,760	41,047	158,070	151,116
ORANGEBURG	543,907	10,283,257	5,920	3,966,404	5,290,231	229,523	58,588	105,508	42,253
ROCK HILL	1,182,918	12,702,914	5,189	3,669,369	6,868,279	242,496	16,400	202,807	91,890
SPARTANBURG	620,707	11,477,915	4,333	3,479,363	6,356,237	234,709	15,259	13,638	50,666
WALTERBORO	502,229	7,700,239	5,637	2,685,442	4,880,010	276,216	95,845	550	82,226
TOTALS	12,881,481	172,314,396	81,010	62,027,397	89,711,413	3,823,826	367,729	1,060,596	1,716,277

RECAPITULATION	TABLE NO. 3 STATISTICAL REPORT (continued)										
Church Name	Received for Annual Budget/ Spending Plan		Capital Campaign and Other Designated Projects					Institutional Support			
	Amount received through fundraisers and other sources	Total income for annual budget/spending plan	Capital campaigns	Memorials, endowments, and bequests	Other sources and projects	Amount received for Special Sundays, General Advance Specials, World Service Specials, Conference Advance Specials and other forms of directed benevolent (charitable) giving	Total income for designated causes including capital campaign and other special projects	Equitable Compensation Funds received by Church or Pastor	Advance Special, apportioned, and connectional funds received by church	Other grants and financial support from institutional sources	Total income from connectional and other institutional sources outside the local church
Name	62.g	62	63.a	63.b	63.c	63.d	63	64.a	64.b	64.c	64
ANDERSON	134,107	16,666,258	1,459,869	532,970	88,631	289,887	2,371,357	19,700	5,100	37,836	62,636
CHARLESTON	554,124	14,602,942	557,699	496,043	374,940	271,325	1,700,007	51,006	45,515	62,840	159,361
COLUMBIA	219,514	26,264,388	3,185,821	529,099	866,768	822,077	5,403,765	2,500	22,950	17,219	42,669
FLORENCE	495,818	11,402,575	547,267	335,945	501,097	110,647	1,494,956	31,855	1,200	7,425	40,480
GREENVILLE	226,654	16,660,349	510,361	843,671	86,507	214,033	1,654,572	11,625	14,582	3,250	29,457
GREENWOOD	252,886	10,715,881	734,818	729,143	133,738	209,706	1,807,405	8,708	1,408	39,424	49,540
HARTSVILLE	498,847	11,212,086	344,170	450,601	427,915	92,489	1,315,175	3,040	2,613	34,603	40,256
MARION	233,767	14,844,567	899,280	1,555,927	221,624	187,863	2,864,694	44,037	14,238	12,500	70,775
ORANGEBURG	307,161	9,999,668	573,595	257,743	69,395	238,940	1,139,673	14,226	-	3,400	17,626
ROCK HILL	105,640	11,196,881	1,361,436	314,267	393,983	99,722	2,169,408	18,378	11,299	82,906	112,583
SPARTANBURG	90,907	10,240,779	178,461	436,946	84,648	107,113	807,168	8,371	43,000	4,900	56,271
WALTERBORO	421,574	8,441,863	144,947	236,058	77,771	157,049	615,825	80,766	41,990	71,434	194,190
TOTALS	3,540,999	162,248,237	10,497,724	6,718,413	3,327,017	2,800,851	23,344,005	294,212	203,895	377,737	875,844

**SOUTH CAROLINA ANNUAL CONFERENCE
THE UNITED METHODIST CHURCH
Analysis of Giving
1993-2013**

1993	16,239,127	3.0	13,456,090	82.9	82,546,220	3.7	19.7	42,286,001	38.40%	243,566	(1,463)	(0.6)	338.91	55.25
1994	16,793,347	3.4	14,154,791	84.3	87,166,390	5.6	19.3	44,513,600	37.73%	242,539	(1,027)	(0.4)	359.39	58.36
1995	18,143,622	8.1	15,203,095	83.8	91,857,334	5.4	19.7	46,528,620	38.99%	241,891	(648)	(0.3)	379.74	62.85
1996	17,582,114	(3.1)	14,938,509	85.0	94,110,190	2.4	18.7	48,441,492	36.30%	241,604	(287)	(0.1)	389.52	61.83
1997	16,914,874	(3.8)	14,911,863	88.2	97,771,729	3.9	17.3	50,558,467	33.46%	241,574	(30)	0.0	404.72	61.73
1998	17,815,391	5.3	15,882,886	89.2	104,527,927	6.9	17.0	52,853,218	33.71%	242,164	590	0.2	431.64	65.59
1999	18,408,445	3.3	16,571,897	90.0	114,712,511	9.7	16.0	55,351,895	33.26%	242,677	513	0.2	472.69	68.29
2000	19,014,270	3.3	17,165,674	90.3	123,202,173	7.4	15.4	57,856,827	32.86%	243,203	526	0.2	506.58	70.58
2001	19,837,144	4.3	18,260,045	90.6	129,256,607	4.9	15.3	60,874,658	32.59%	242,586	(617)	(0.3)	532.83	75.27
2002	20,824,247	5.0	18,930,758	90.9	134,576,803	4.1	15.5	64,395,596	32.34%	241,820	(766)	(0.3)	556.52	78.28
2003	22,464,302	7.9	19,727,989	87.8	136,530,742	1.5	16.5	67,919,812	33.07%	242,057	237	0.1	564.04	81.50
2004	13,584,143	(39.5)	10,718,557	78.9	132,387,524	(3.0)	10.3	71,450,533	19.01%	241,680	(377)	(0.2)	547.78	44.35
2005	14,109,288	3.9	11,112,784	78.8	154,890,866	17.0	9.1	75,333,120	18.73%	241,664	(16)	(0.0)	640.93	45.98
2006	16,882,265	19.7	14,520,849	86.0	147,466,614	(4.8)	11.4	78,846,733	21.41%	241,195	(469)	(0.2)	611.40	60.20
2007	16,983,266	0.6	14,738,170	86.8	166,020,456	12.6	10.2	83,028,529	20.45%	239,748	(1,447)	(0.6)	692.48	61.47
2008	16,995,194	0.1	15,056,058	88.6	171,231,729	3.1	9.9	86,078,556	19.74%	239,155	(593)	(0.2)	715.99	62.96
2009	17,531,312	3.2	14,680,340	83.7	170,944,062	(0.2)	10.3	90,337,562	19.41%	237,764	(1,391)	(0.6)	718.97	61.74
2010	16,948,274	(3.3)	14,110,805	83.3	166,567,182	(2.6)	10.2	94,438,404	17.95%	235,977	(1,787)	(0.8)	705.86	59.80
2011	17,418,594	2.8	14,671,767	84.2	167,702,976	0.7	10.4	97,829,295	17.81%	235,489	(488)	(0.2)	712.15	62.30
2012	17,195,766	(1.3)	14,985,303	87.1	170,747,392	1.8	10.1	100,523,926	17.11%	235,520	31	0.0	724.98	63.63
2013	16,858,181	(2.0)	15,160,831	89.9	172,314,397	0.9	9.8	101,798,056	16.56%	233,988	(1,532)	(0.7)	736.42	64.79

**TREASURER/STATISTICIAN'S OFFICE
SOUTH CAROLINA CONFERENCE, THE UNITED METHODIST CHURCH
MEMBERSHIP ANALYSIS ACCORDING TO CHURCH SIZE - 2013**

Membership	# of Churches	Cumulative Totals # of Churches	% of Churches	Cumulative Totals % of Churches	# of Members	Cumulative Totals # of Members	% of Members	Cumulative Totals % of Members
2,000 +	7	7	0.70%	0.70%	19,725	19,725	8.43%	8.43%
1,501-2,000	10	17	0.99%	1.69%	17,862	37,587	7.63%	16.06%
1,001-1,500	17	34	1.68%	3.37%	20,380	57,967	8.71%	24.77%
801-1,000	16	50	1.59%	4.96%	14,035	72,002	6.00%	30.77%
601-800	30	80	2.98%	7.94%	20,547	92,549	8.78%	39.55%
501-600	29	109	2.88%	10.82%	16,024	108,573	6.85%	46.40%
401-500	39	148	3.87%	14.69%	17,820	126,393	7.62%	54.02%
351-400	29	177	2.88%	17.57%	11,002	137,395	4.70%	58.72%
301-350	23	200	2.28%	19.85%	7,485	144,880	3.20%	61.92%
251-300	48	248	4.77%	24.62%	12,965	157,845	5.54%	67.46%
226-250	32	280	3.18%	27.80%	7,589	165,434	3.24%	70.70%
201-225	30	310	2.98%	30.78%	6,437	171,871	2.75%	73.45%
176-200	51	361	5.06%	35.84%	9,535	181,406	4.07%	77.52%
151-175	54	415	5.36%	41.20%	8,702	190,108	3.72%	81.24%
126-150	74	489	7.35%	48.55%	10,203	200,311	4.36%	85.60%
101-125	83	572	8.24%	56.79%	9,331	209,642	3.99%	89.59%
76-100	113	685	11.22%	68.01%	9,797	219,439	4.19%	93.78%
51-75	138	823	13.70%	81.71%	8,898	228,337	3.80%	97.58%
26-50	117	940	11.62%	93.33%	4,457	232,794	1.90%	99.48%
1-25	67	1,007	6.67%	100.00%	1,194	233,988	0.52%	100.00%
	<u>1,007</u>		<u>100.00%</u>		<u>233,988</u>		<u>100.00%</u>	

**TREASURER/STATISTICIAN'S OFFICE
SOUTH CAROLINA CONFERENCE, THE UNITED METHODIST CHURCH
MEMBERSHIP RECAPITULATION - 2013**

District	Churches	2011	2012	Inc/Dec	%Inc/Dec	2013	Inc/Dec	%Inc/Dec
Anderson	74	14,693	14,432	(261)	-1.78%	14,178	(254)	-1.76%
Charleston	79	24,755	24,820	65	0.26%	24,834	14	0.06%
Columbia	66	33,198	33,714	516	1.55%	34,203	489	1.45%
Florence	99	18,346	18,228	(118)	-0.64%	17,789	(439)	-2.41%
Greenville	71	20,900	21,082	182	0.87%	21,126	44	0.21%
Greenwood	83	16,359	16,330	(29)	-0.18%	16,033	(297)	-1.82%
Hartsville	105	18,911	18,861	(50)	-0.26%	18,847	(14)	-0.07%
Marion	94	22,449	22,613	164	0.73%	22,387	(226)	-1.00%
Orangeburg	93	18,668	18,488	(180)	-0.96%	18,197	(291)	-1.57%
Rock Hill	70	16,774	16,756	(18)	-0.11%	16,569	(187)	-1.12%
Spartanburg	76	16,009	15,945	(64)	-0.40%	15,677	(268)	-1.68%
Walterboro	97	14,427	14,251	(176)	-1.22%	14,148	(103)	-0.72%
Totals	1,007	235,489	235,520	31	0.01%	233,988	(1,532)	-0.65%

**South Carolina Conference of the
United Methodist Church**

Report on Combined Financial Statements

For the years ended December 31, 2013 and 2012

South Carolina Conference of the United Methodist Church

Contents

	<u>Page</u>
Independent Auditor's Report	1-2
Combined Financial Statements	
Combined Statements of Financial Position	3
Combined Statement of Activities - December 31, 2013.....	4
Combined Statement of Activities - December 31, 2012.....	5
Combined Statements of Cash Flows.....	6
Notes to Combined Financial Statements.....	7-21
Supplementary Schedule	
Columbia Area Episcopal Office - Schedule of Cash Receipts and Disbursements	22



Independent Auditor's Report

South Carolina Conference of the
United Methodist Church
Columbia, South Carolina

Report on the Combined Financial Statements

We have audited the accompanying combined financial statements of the South Carolina Conference of the United Methodist Church (the Conference) which comprise the combined statements of financial position as of December 31, 2013 and 2012, and the related combined statements of activities and cash flows for the years then ended and the related notes to the combined financial statements.

Management's Responsibility for the Combined Financial Statements

Management is responsible for the preparation and fair presentation of these combined financial statements in accordance with accounting principles generally accepted in the United States of America; this includes the design, implementation, and maintenance of internal control relevant to the preparation and fair presentation of combined financial statements that are free from material misstatement, whether due to fraud or error.

Auditor's Responsibility

Our responsibility is to express an opinion on these combined financial statements based on our audits. We conducted our audits in accordance with auditing standards generally accepted in the United States of America. Those standards require that we plan and perform the audits to obtain reasonable assurance about whether the combined financial statements are free from material misstatement.

An audit involves performing procedures to obtain audit evidence about the amounts and disclosures in the combined financial statements. The procedures selected depend on the auditor's judgment, including the assessment of the risks of material misstatement of the combined financial statements, whether due to fraud or error. In making those risk assessments, the auditor considers internal control relevant to the entity's preparation and fair presentation of the combined financial statements in order to design audit procedures that are appropriate in the circumstances, but not for the purpose of expressing an opinion on the effectiveness of the entity's internal control. Accordingly, we express no such opinion. An audit also includes evaluating the appropriateness of accounting policies used and the reasonableness of significant accounting estimates made by management, as well as evaluating the overall presentation of the combined financial statements.

We believe that the audit evidence we have obtained is sufficient and appropriate to provide a basis for our audit opinion.

Basis for Qualified Opinion

As more fully described in Note 1 to the combined financial statements, the Conference does not capitalize certain property and equipment and record depreciation in its combined financial statements as required by accounting principles generally accepted in the United States of America. Costs for certain such purchases are charged as expenditures in the year of purchase. In our opinion, accounting principles generally accepted in the United States of America require that the Conference capitalize all costs for property and equipment. Management has not determined the effect of this departure on the Conference's combined financial position or results of operations.

Qualified Opinion

In our opinion, except for the effect of not capitalizing certain property and equipment and recording depreciation, the combined financial statements referred to above present fairly, in all material respects, the financial position of the South Carolina Conference of the United Methodist Church as of December 31, 2013 and 2012, and the results of its operations and its cash flows for the years then ended, in accordance with accounting principles generally accepted in the United States of America.

Report on Supplementary Information

Our audits were conducted for the purpose of forming an opinion on the combined financial statements as a whole. The accompanying supplementary information is presented for purposes of additional analysis and is not a required part of the combined financial statements. Such information is the responsibility of management and was derived from and relates directly to the underlying accounting and other records used to prepare the combined financial statements. The information has been subjected to the auditing procedures applied in the audits of the combined financial statements and certain additional procedures, including comparing and reconciling such information directly to the underlying accounting and other records used to prepare the combined financial statements or to the combined financial statements themselves, and other additional procedures in accordance with auditing standards generally accepted in the United States of America. In our opinion, the information is fairly stated in all material respects in relation to the combined financial statements as a whole.



Columbia, South Carolina
August 18, 2014

South Carolina Conference of the United Methodist Church

Combined Statements of Financial Position

As of December 31, 2013 and 2012

	2013	2012
Assets		
Current assets		
Cash and cash equivalents	\$ 6,628,495	\$ 4,568,858
Restricted cash and cash equivalents	16,228	-
Prepaid insurance	6,000	24,443
Receivables		
Due from churches	1,901,961	2,462,524
Due from pension/insurance billings, net of allowance for doubtful accounts of \$1,946,783 and \$1,593,396, respectively	866,949	862,811
Investments	30,196,819	29,101,406
Total current assets	39,616,452	37,020,042
Property and equipment, net	7,764,554	7,201,758
Total assets	\$ 47,381,006	\$ 44,221,800
Liabilities and Net Assets		
Current liabilities		
Accounts payable	\$ 1,645,045	\$ 1,777,542
Current portion of notes payable	68,037	79,476
Due to agencies and support groups	585	26,276
Deferred revenue	44,927	54,060
Accrued postretirement benefit obligations	1,412,323	1,589,560
Other accrued expenses	5,407	4,997
Total current liabilities	3,176,324	3,531,911
Accrued postretirement benefit obligations, net of current portion	20,489,022	21,895,923
Notes payable, net of current portion	1,198,230	913,189
Total liabilities	24,863,576	26,341,023
Net assets		
Unrestricted		
Undesignated	18,413,304	14,004,077
Board designated	2,350,761	2,159,086
Temporarily restricted	1,715,261	1,679,510
Permanently restricted	38,104	38,104
Total net assets	22,517,430	17,880,777
Total liabilities and net assets	\$ 47,381,006	\$ 44,221,800

See Notes to Combined Financial Statements

South Carolina Conference of the United Methodist Church

Combined Statement of Activities

For the year ended December 31, 2013

	Unrestricted	Temporarily Restricted	Permanently Restricted	Total
Revenue and support				
Apportionments	\$ 12,091,333	\$ 3,691,870	\$ -	\$ 15,783,203
Direct billing: health insurance	6,427,754	-	-	6,427,754
Direct billing: pension and protection plans	5,454,529	-	-	5,454,529
Registrations and fees	1,943,773	-	-	1,943,773
Investment income	51,235	13,155	-	64,390
Nonapportioned giving	130,044	733,616	-	863,660
Other income	77,421	13,126	-	90,547
Net realized and unrealized gains on investments	209,820	2,604,249	-	2,814,069
Net assets released from restrictions	7,020,265	(7,020,265)	-	-
Total revenue and support	<u>33,406,174</u>	<u>35,751</u>	<u>-</u>	<u>33,441,925</u>
Expenses				
Conference benevolences	3,095,241	-	-	3,095,241
Benefits and welfare	14,553,892	-	-	14,553,892
Support of conference institutions	2,463,851	-	-	2,463,851
District operations	2,050,133	-	-	2,050,133
Clergy support and church development	1,742,959	-	-	1,742,959
Camps: Asbury Hills and Salkehatchie	2,018,455	-	-	2,018,455
General and jurisdictional conference support	3,527,861	-	-	3,527,861
Management and general	934,564	-	-	934,564
Other expenses	2,454	-	-	2,454
Total expenses	<u>30,389,410</u>	<u>-</u>	<u>-</u>	<u>30,389,410</u>
Increase in net assets from operating activities	3,016,764	35,751	-	3,052,515
Nonoperating				
Postretirement health plan credit	9,687,104	-	-	9,687,104
Postretirement-related changes other than net periodic postretirement cost	(8,102,966)	-	-	(8,102,966)
Total nonoperating	<u>1,584,138</u>	<u>-</u>	<u>-</u>	<u>1,584,138</u>
Change in net assets	4,600,902	35,751	-	4,636,653
Net assets, beginning of year	<u>16,163,163</u>	<u>1,679,510</u>	<u>38,104</u>	<u>17,880,777</u>
Net assets, end of year	<u>\$ 20,764,065</u>	<u>\$ 1,715,261</u>	<u>\$ 38,104</u>	<u>\$ 22,517,430</u>

See Notes to Combined Financial Statements

South Carolina Conference of the United Methodist Church

Combined Statement of Activities

For the year ended December 31, 2012

	Unrestricted	Temporarily Restricted	Permanently Restricted	Total
Revenue and support				
Apportionments	\$ 11,857,265	\$ 3,766,763	\$ -	\$ 15,624,028
Direct billing: health insurance	6,873,537	-	-	6,873,537
Direct billing: pension and protection plans	5,585,633	-	-	5,585,633
Registrations and fees	2,002,660	-	-	2,002,660
Investment income	66,366	7,156	-	73,522
Nonapportioned giving	196,227	582,427	-	778,654
Other income	171,681	13,702	-	185,383
Net realized and unrealized losses on investments	159,157	1,376,304	-	1,535,461
Net assets released from restrictions	5,976,300	(5,976,300)	-	-
Total revenue and support	32,888,826	(229,948)	-	32,658,878
Expenses				
Conference benevolences	3,163,318	-	-	3,163,318
Benefits and welfare	12,924,373	-	-	12,924,373
Support of conference institutions	2,453,312	-	-	2,453,312
District operations	2,061,727	-	-	2,061,727
Clergy support and church development	1,746,521	-	-	1,746,521
Camps: Asbury Hills and Salkehatchie	1,705,007	-	-	1,705,007
General and jurisdictional conference support	3,642,334	-	-	3,642,334
Management and general	1,094,225	-	-	1,094,225
Other expenses	23,578	-	-	23,578
Total expenses	28,814,395	-	-	28,814,395
Increase (decrease) in net assets from operating activities	4,074,431	(229,948)	-	3,844,483
Nonoperating				
Postretirement health plan credit	12,181,003	-	-	12,181,003
Postretirement-related changes other than net periodic postretirement cost	(11,975,235)	-	-	(11,975,235)
Total nonoperating	205,768	-	-	205,768
Change in net assets	4,280,199	(229,948)	-	4,050,251
Net assets, beginning of year	11,882,964	1,909,458	38,104	13,830,526
Net assets, end of year	<u>\$ 16,163,163</u>	<u>\$ 1,679,510</u>	<u>\$ 38,104</u>	<u>\$ 17,880,777</u>

See Notes to Combined Financial Statements

South Carolina Conference of the United Methodist Church

Combined Statements of Cash Flows

For the years ended December 31, 2013 and 2012

	<u>2013</u>	<u>2012</u>
<i>Cash flows from operating activities:</i>		
Change in net assets	\$ 4,636,653	\$ 4,050,251
Adjustments to reconcile change in net assets to net cash provided by operating activities:		
Depreciation	134,207	131,109
Unrealized and realized gains on investments	(2,814,069)	(1,535,461)
Changes in deferred and accrued amounts:		
Prepaid insurance	18,443	-
Due from churches	560,563	(620,602)
Due from pension/insurance billings	(4,138)	(125,338)
Accounts payable	(132,497)	507,638
Due to agencies and support groups	(25,691)	21,511
Deferred revenue	(9,133)	37,861
Accrued postretirement benefit obligations	(1,584,138)	(205,768)
Other accrued expenses	410	(740)
Net cash provided by operating activities	<u>780,610</u>	<u>2,260,461</u>
<i>Cash flows from investing activities:</i>		
Proceeds from sales of investments	16,567,385	14,914,770
Purchases of investments	(14,848,729)	(17,995,325)
Purchases of property and equipment	(697,003)	(186,600)
Net cash provided by (used for) investing activities	<u>1,021,653</u>	<u>(3,267,155)</u>
<i>Cash flows from financing activities:</i>		
Proceeds from notes payable	361,926	24,999
Principal payments on notes payable	(88,324)	(56,770)
Net cash provided by (used for) financing activities	<u>273,602</u>	<u>(31,771)</u>
Net change in cash and cash equivalents	2,075,865	(1,038,465)
<i>Cash and cash equivalents, beginning of year</i>	<u>4,568,858</u>	<u>5,607,323</u>
<i>Cash and cash equivalents, end of year</i>	<u>\$ 6,644,723</u>	<u>\$ 4,568,858</u>
<i>Supplemental disclosures</i>		
Cash paid for interest	<u>\$ 84,644</u>	<u>\$ 57,437</u>

See Notes to Combined Financial Statements

South Carolina Conference of the United Methodist Church

Notes to Combined Financial Statements

December 31, 2013 and 2012

The South Carolina Conference of the United Methodist Church governs the various boards, commissions, committees and agencies whose purpose is to carry out the programs of the United Methodist Church. The South Carolina Conference of the United Methodist Church is a nonprofit religious organization and is exempt from paying income taxes under Section 501 (c)(3) of the Internal Revenue Code.

Note 1. Summary of Significant Accounting Policies

Basis of accounting:

The accompanying combined financial statements have been prepared on the accrual basis of accounting in accordance with accounting principles generally accepted in the United States of America, except for the effects of not recording property and equipment as described in Note 4. Financial statement presentation follows the recommendations of the Financial Accounting Standards Board Accounting Standards Codification (ASC). Under the ASC, the Conference is required to report information regarding its financial position and activities according to three classes of net assets: unrestricted net assets, temporarily restricted net assets, and permanently restricted net assets.

Basis of presentation and principles of combination:

The accompanying combined financial statements include the accounts of the South Carolina Conference of the United Methodist Church, the 12 South Carolina Conference Districts and the South Carolina Conference's Camps and Retreats. The Districts and the Camps and Retreats are combined due to common control by the Conference. All significant inter-entity balances and transactions have been eliminated in the combined financial statements.

Cash and cash equivalents:

For purposes of reporting the statement of cash flows, the Conference considers all highly liquid investment instruments purchased with original maturity of three months or less to be cash equivalents.

Receivables:

Receivables are reported net of an allowance for doubtful accounts. The allowance is based on management's estimate of the amount of receivables that will ultimately be collected.

Investments:

The Conference's investments are stated at fair market value in accordance with the ASC. Under the ASC, investments in marketable securities with readily determinable fair values and all investments in debt securities are valued at their fair values in the statement of financial position. Unrealized gains and losses are included in the change in net assets.

South Carolina Conference of the United Methodist Church

*Notes to Combined Financial Statements
December 31, 2013 and 2012*

Note 1. Summary of Significant Accounting Policies, Continued

Property and equipment:

The Conference has generally not recorded land or buildings as fixed assets on the statement of financial position, with the exception of the fixed assets of the Camps and Retreats. In 2003, the Conference recorded the renovations to the conference center, based on its intention to start recording fixed assets along with the related depreciation. Property was to be recorded at cost with depreciation being provided on the straight-line method over the estimated useful lives of 39 years for buildings and 10 to 39 years for improvements to land and buildings. The plan has been delayed while the Conference re-evaluates starting the policy of recording all current land and property versus continuing the previous policy. Therefore, the Conference did not record depreciation for the conference renovation. The Conference does maintain investments in an equipment fund. However, the Conference does not record the related depreciation of such equipment as required by accounting principles generally accepted in the United States of America. Expenditures for such investments in the equipment fund are generally charged as expenditures in the year of purchase.

Support and expenses:

A contribution is deemed to have been received when the cash or other assets including securities, land, buildings, use of facilities, materials and supplies, intangible assets, services or unconditional promise to give such items in the future is received. An unconditional promise to give is a promise which is not dependent on the occurrence of a specified future and uncertain event to bind the promisor.

Contributions received and unconditional promises to give are measured at their fair values and are reported as an increase in net assets. The Conference reports gifts of cash and other assets as restricted support if they are received with donor stipulations that limit the use of the donated assets, or if they are designated as support for future periods. When a donor restriction expires, that is, when a stipulated time restriction ends or purpose restriction is accomplished, temporarily restricted net assets are reclassified to unrestricted net assets and reported in the statement of activities as net assets released from restrictions.

The combined financial statements present expenses in accordance with the overall service mission of the Conference displayed within their natural classifications.

Uncertainty in income taxes:

The Conference is a nonprofit religious organization and is exempt from paying income taxes under Section 501 (c)(3) of the Internal Revenue Code. Management evaluated the Conference's tax positions and is unaware of any situation or circumstance that would cause the Conference to lose its tax exempt status. The Conference has taken no uncertain tax positions that require adjustment to the combined financial statements. Therefore, no provision or liability for income taxes has been included in the combined financial statements.

Compensated absences:

Accumulated unpaid vacation pay is accrued when it is earned. Conference employees are entitled to carry over from one calendar year to the next up to one week's vacation time. If an employee leaves the employment of the Conference, the employee is entitled to be paid for the unused vacation time. No liability for sick pay is recorded since the rights to receive such pay are contingent on future services.

South Carolina Conference of the United Methodist Church

Notes to Combined Financial Statements

December 31, 2013 and 2012

Note 1. Summary of Significant Accounting Policies, Continued

Advertising:

Costs incurred for producing and communicating advertising and promotional material are expensed when incurred.

Investments in securities:

Investments purchased are recorded at cost. Securities or other investments donated are recorded at their fair value at the date of the gift. Investments are carried at fair value with gains or losses being recognized and reported in the statement of activities in the appropriate classes as prescribed by the ASC.

Fair value measurements:

The Conference has adopted the prescribed accounting standards for fair value measurement for its financial assets and liabilities. The standards clarify that fair value is an exit price, representing the price that would be received to sell an asset or paid to transfer a liability in an orderly transaction between market participants at the measurement date. The Conference utilizes market data or assumptions that market participants would use in pricing the asset or liability. The standard established a three-tier fair value hierarchy, which prioritizes the inputs used in measuring fair value. These tiers include: Level 1, defined as observable inputs such as quoted prices in active markets; Level 2, defined as inputs other than quoted prices in active markets that are either directly or indirectly observable; and Level 3, defined as unobservable inputs about which little or no market data exists; therefore, requiring an entity to develop its own assumptions.

Use of estimates:

The preparation of combined financial statements in conformity with accounting principles generally accepted in the United States of America requires management to make estimates and assumptions that affect the reported amounts of assets and liabilities and disclosure of contingent assets and liabilities at the date of the combined financial statements and the reported amounts of results of operations during the period. Actual results could differ from these estimates.

Reclassifications:

The presentation of certain items in the 2012 combined financial statements has been reclassified to be consistent with the 2013 presentation. Such reclassifications had no effect on the change in net assets, cash flows or net assets.

Subsequent events:

These combined financial statements have not been updated for subsequent events after August 18, 2014, the date the combined financial statements were available to be issued.

Note 2. Concentrations of Credit Risk

The Conference maintains its cash balances and investments with several financial institutions and brokerage companies. At times, deposits with the financial institutions may exceed Federal Deposit Insurance Corporation (FDIC) insurance limits. In addition, the Conference has \$1,050,000 as of December 31, 2013 and 2012 invested with the United Methodist Development Fund, which is not FDIC insured.

South Carolina Conference of the United Methodist Church

Notes to Combined Financial Statements

December 31, 2013 and 2012

Note 3. Fair Value Measurements

Fair value is the price that would be received to sell an asset or paid to transfer a liability in an orderly transaction between market participants at the measurement date. In determining fair value, the Conference uses various methods including market, income and cost approaches. Based on these approaches, the Conference often utilizes certain assumptions that market participants would use in pricing the asset or liability, including assumptions about risk and/or the risks inherent in the inputs to the valuation technique. These inputs can be readily observable, market corroborated, or generally unobservable inputs.

The Conference utilizes valuation techniques that maximize the use of observable inputs and minimize the use of unobservable inputs. Based on the observables of the inputs used in the valuation techniques, the Conference is required to provide the following information according to the fair value hierarchy. The fair value hierarchy ranks the quality and reliability of the information used to determine fair values. Financial assets and liabilities carried at fair value will be classified and disclosed in one of the following three categories:

- Level 1 Valuations for assets and liabilities traded in active exchange markets, such as the New York Stock Exchange. Level 1 also includes U.S. Treasury and federal agency securities and federal agency mortgage-backed securities, which are traded by dealers or brokers in active markets. Valuations are obtained from readily available pricing sources for market transactions involving identical assets or liabilities.
- Level 2 Valuations for assets and liabilities traded in less active dealer or broker markets. Valuations are obtained from third-party pricing services for identical or similar assets or liabilities.
- Level 3 Valuations for assets and liabilities that are derived from other valuation methodologies, including option-pricing models, discounted cash flow models and similar techniques, and not based on market exchange, dealer, or broker-traded transactions. Level 3 valuations incorporate certain assumptions and projections in determining the fair value assigned to such assets or liabilities.

In determining the fair value of investments, the Conference uses various valuation approaches. The following is a description of the valuation methodologies used:

Certificates of deposit: The carrying amounts of such instruments approximate fair value and are classified within Level 2 of the valuation hierarchy.

Fund of Funds, United Methodist Foundation: Represent units pooled within the South Carolina United Methodist Foundation (UMF) and are valued using the Net Asset Value (NAV) provided by the administrator of the funds. The NAV is based on the value of the underlying assets owned by the funds, minus its liabilities and then divided by the number of shares or units outstanding. These funds are fund of funds and the investments are classified within Level 2 of the valuation hierarchy. The Conference's investments with the UMF consisted of cash and money market funds, preferred stock, fixed income securities and short-term investments.

South Carolina Conference of the United Methodist Church

Notes to Combined Financial Statements

December 31, 2013 and 2012

Note 3. Fair Value Measurements, Continued

Fund of Funds, General Board of Pensions: Represent units pooled within the General Board of Pension (GBOP) Superannuate Endowment, GBOP HMEP, GBOP Deposit, GBOP Retiree Health Care and GBOP Permanent Fund and are valued using the NAV provided by the administrator of the funds. The NAV is based on the value of the underlying assets owned by the funds, minus its liabilities and then divided by the number of shares or units outstanding. These funds are fund of funds and the investments are classified within Level 2 of the valuation hierarchy. The Conference's investment with the GBOP consisted of common stock, fixed income securities and short term investments.

Mutual Funds: These investments are valued using the NAV provided by the administrator of the fund. The NAV is based on the value of the underlying assets owned by the fund, minus its liabilities and then divided by the number of shares or units outstanding. These investments are classified within Level 1 of the valuation hierarchy. The Conference can make withdrawals from these investments by contacting the administrator.

The Conference had the following levels of investments as defined in the framework measured on a recurring basis:

	December 31, 2013			
	Level 1	Level 2	Level 3	Total
Investments				
Certificates of deposit	\$ -	\$ 3,579,096	\$ -	\$ 3,579,096
UMF Fund of Funds	-	550,655	-	550,655
GBOP Fund of Funds:				
Multiple Asset Fund	-	20,568,678	-	20,568,678
Short Term Investment Fund	-	5,121,710	-	5,121,710
Mutual funds:				
Intermediate Govt	376,680	-	-	376,680
Total investments	<u>\$ 376,680</u>	<u>\$ 29,820,139</u>	<u>\$ -</u>	<u>\$ 30,196,819</u>

	December 31, 2012			
	Level 1	Level 2	Level 3	Total
Investments				
Certificates of deposit	\$ -	\$ 3,878,106	\$ -	\$ 3,878,106
UMF Fund of Funds	-	507,229	-	507,229
GBOP Fund of Funds:				
Multiple Asset Fund	-	15,525,764	-	15,525,764
Short Term Investment Fund	-	8,793,191	-	8,793,191
Mutual funds:				
Intermediate Govt	397,116	-	-	397,116
Total investments	<u>\$ 397,116</u>	<u>\$ 28,704,290</u>	<u>\$ -</u>	<u>\$ 29,101,406</u>

South Carolina Conference of the United Methodist Church

Notes to Combined Financial Statements
December 31, 2013 and 2012

Note 3. Fair Value Measurements, Continued

The following table for December 31, 2013 and 2012 sets forth a summary of the Conference's investments reported at NAV as a practical expedient to estimate fair value:

<u>Investment</u>	<u>December 31, 2013</u>			
	<u>Fair value</u>	<u>Unfunded commitment</u>	<u>Redemption frequency</u>	<u>Redemption notice period</u>
UMF Fund of Funds	\$ 550,655	-	Immediate	Up to 180 days
GBOP Fund of Funds:				
Multiple Asset Fund	20,568,678	-	Immediate	None
Short Term Investment Fund	<u>5,121,710</u>	-	Immediate	None
Total	<u>\$ 25,690,388</u>	<u>\$ -</u>		

<u>Investment</u>	<u>December 31, 2012</u>			
	<u>Fair value</u>	<u>Unfunded commitment</u>	<u>Redemption frequency</u>	<u>Redemption notice period</u>
UMF Fund of Funds	\$ 507,229	-	Immediate	Up to 180 days
GBOP Fund of Funds:				
Multiple Asset Fund	15,525,764	-	Immediate	None
Short Term Investment Fund	<u>8,793,191</u>	-	Immediate	None
Total	<u>\$ 24,318,955</u>	<u>\$ -</u>		

Note 4. Property, Equipment and Depreciation

The Conference historically has not recorded property and equipment as fixed assets on its statements of financial position, with the exception of Camps and Retreats. In 2003, the Conference recorded the renovations to the conference center, based on its intention to start recording fixed assets along with the related depreciation. During 2013 and 2012, the Conference also recorded certain related property and equipment that was subject to debt for the Districts to its accounting records. Currently, the Conference is evaluating its policy of recording all land and property. It has also deferred recording depreciation expense with the exception of depreciation related to the property of Camps and Retreats. Below is a summary of the property and equipment at December 31:

	<u>December 31, 2013</u>			
	<u>Conference</u>	<u>Districts</u>	<u>Camps and Retreats</u>	<u>Total</u>
Construction in process	\$ -	\$ 162,603	\$ -	\$ 162,603
Land	300,000	-	797,488	1,097,488
Buildings and equipment	<u>2,314,552</u>	<u>518,136</u>	<u>5,073,094</u>	<u>7,905,782</u>
	2,614,552	680,739	5,870,582	9,165,873
Less accumulated depreciation	-	-	<u>1,401,319</u>	<u>1,401,319</u>
	<u>\$ 2,614,552</u>	<u>\$ 680,739</u>	<u>\$ 4,469,263</u>	<u>\$ 7,764,554</u>

South Carolina Conference of the United Methodist Church

Notes to Combined Financial Statements

December 31, 2013 and 2012

Note 4. Property, Equipment and Depreciation, Continued

	December 31, 2012			
	<u>Conference</u>	<u>Districts</u>	<u>Camps and Retreats</u>	<u>Total</u>
Land	\$ 300,000	\$ -	\$ 645,000	\$ 945,000
Buildings and equipment	<u>2,265,776</u>	<u>185,000</u>	<u>5,073,094</u>	<u>7,523,870</u>
	2,565,776	185,000	5,718,094	8,468,870
Less accumulated depreciation	<u>-</u>	<u>-</u>	<u>1,267,112</u>	<u>1,267,112</u>
	<u>\$ 2,565,776</u>	<u>\$ 185,000</u>	<u>\$ 4,450,982</u>	<u>\$ 7,201,758</u>

Depreciation expense in the amount of \$134,207 and \$131,109 was included in total expenses for the years ended December 31, 2013 and 2012, respectively.

Note 5. Deferred Revenue

Deferred revenue consists of church contributions made to support the following year's activities. The deferred revenues for December 31, 2013 and 2012 were \$44,927 and \$54,060, respectively.

Note 6. Notes Payable

	<u>2013</u>	<u>2012</u>
Notes payable consist of the following at December 31:		
A note in the amount of \$24,999 payable to the South Carolina Methodist Conference Credit Union in 72 monthly payments of \$379, including interest at 2.9%, due May 2018, collateralized by an automobile.	\$ 18,855	\$ 22,781
A note in the amount of \$890,000 payable to the United Methodist Development Fund in 180 monthly payments of \$7,748, including interest at 6.49%, due September 2026, collateralized by real property at 415 Sam Point Road, Beaufort, South Carolina.	790,804	836,131
A note in the amount of \$130,000 payable to the United Methodist Development Fund in 120 monthly payments of \$1,476, including interest at 6.49%, due February 2021, collateralized by real property at 205 Boxwood Lane, Greenville, South Carolina.	97,819	108,673
A note in the amount of \$41,702 payable to a bank in 59 monthly payments of \$476, including interest at 6.50% and one balloon payment of the remaining balance due March 2013, collateralized by real property at 119 North Lucas Street, Walterboro, South Carolina.	-	25,080

South Carolina Conference of the United Methodist Church

Notes to Combined Financial Statements

December 31, 2013 and 2012

Note 6. Notes Payable, continued

	<u>2013</u>	<u>2012</u>
A note in the amount of \$24,139 payable to a bank in 60 monthly payments of \$451, including interest at 4.50% and one balloon payment of the remaining balance due April 2018, collateralized by real property at 119 North Lucas Street, Walterboro, South Carolina.	21,682	-
A note in the amount of \$16,787 payable to a bank in 48 monthly payments of \$389, including interest at 5.50% and one balloon payment of the remaining balance due October 2017, collateralized by two copiers.	16,107	-
A note in the amount of \$321,000 payable to a bank in 300 monthly payments of \$1,803, including interest at 4.60% and one balloon payment of the remaining balance due September 2028, collateralized by real property at 102 Covey Court and 104 Amherst Drive, Greenwood, South Carolina and the leases and rents thereon. This note's interest rate will remain at 4.60% for 48 months, and is variable thereafter.	321,000	-
	1,266,267	992,665
Less current maturities	68,037	79,476
	<u>\$ 1,198,230</u>	<u>\$ 913,189</u>

Scheduled maturities of the notes payable at December 31, 2013 are as follows:

2014	\$ 68,037
2015	77,557
2016	82,303
2017	86,567
2018	85,179
Thereafter	866,624
	<u>\$ 1,266,267</u>

Note 7. Net Assets

Unrestricted Board designated net assets are net assets that have been designated for a specific purpose by the Board. Unrestricted Board designated net assets at December 31, 2013 and 2012 are designated for the following purposes:

	<u>2013</u>	<u>2012</u>
Permanent reserve	\$ 1,112,532	\$ 895,237
Annual Conference	662,857	676,394
Ministry development	575,372	587,455
	<u>\$ 2,350,761</u>	<u>\$ 2,159,086</u>

South Carolina Conference of the United Methodist Church

Notes to Combined Financial Statements

December 31, 2013 and 2012

Note 7. Net Assets, Continued

Temporarily restricted net assets at December 31, 2013 and 2012 are available for specific program services as follows:

	<u>2013</u>	<u>2012</u>
District ministries	\$ 806,264	\$ 610,580
Asbury Hills	56,580	276,765
Ministerial education	164,264	193,268
Other programs	<u>688,153</u>	<u>598,897</u>
	<u>\$ 1,715,261</u>	<u>\$ 1,679,510</u>

Permanently restricted net assets of \$38,104 at December 31, 2013 and 2012 are restricted in perpetuity. Earnings from permanently restricted net assets are restricted for scholarships.

Note 8. Leases

The Conference has entered into various operating leases for office equipment. These leases expire at various dates through March 2018. Total lease expense was \$17,291 and \$37,639 for the years ended December 31, 2013 and 2012, respectively.

Future minimum lease commitments under the operating leases at December 31, 2013 are as follows:

2014	\$ 27,834
2015	46,623
2016	46,343
2017	26,157
2018	<u>1,842</u>
	<u>\$ 148,799</u>

Note 9. Pension and Benefit Plans

The South Carolina Conference of the United Methodist Church participates in a defined benefit multi-employer pension plan administered by the General Board of Pensions of the United Methodist Church. The plan provides pension benefits to retiring members in addition to providing disability income benefits and guaranteed minimum benefits for widows and dependent children of deceased members.

The Conference contributes to the fund an amount equivalent to 3% of each minister's annual plan compensation (cash salary, tax-deferred contributions made and housing allowance or value of the use of a parsonage) limited by 200% of the denominational average compensation. In addition, the Conference contributed \$578 per month per full time equivalent towards the defined benefit portion of the plan for clergy in 2013 and 2012. For lay employees, the Conference contributes 9% and the lay employee contributes a minimum of 3%. Comprehensive Protection Plan (CPP) contributions for eligible full time ministers are the equivalent of 3% of the minister's plan compensation limited by 200% of the current denomination average compensation. Past service defined benefit funding is an annual actuarially determined amount approved by the Annual Conference. Contributions for each participant are fully vested. The Conference Treasurer remitted \$6,530,645 and \$5,374,369 in 2013 and 2012, respectively, to the General Board of Pensions. Past service expenses are charged to the Annual Conference. The RP 2000 Individual Annuity Mortality Table is used in the determination of these amounts.

Ministers' pension payments received by the Conference Treasurer are remitted to the General Board of Pensions of the United Methodist Church.

South Carolina Conference of the United Methodist Church

Notes to Combined Financial Statements December 31, 2013 and 2012

Note 9. Pension and Benefit Plans, Continued

Ministerial Reserve Pension Fund

The Conference participates in the Ministerial Reserve Pension Fund (Pre-82 Plan) which is a defined benefit pension plan administered by the General Board of Pensions and Health Benefits of the United Methodist Church. The Fund covers service prior to 1982 for substantially all clergy and lay pastors. The Board of Pensions of the Conference acts as the trustee responsible for deposits with the General Board of Pensions and Health Benefits of the United Methodist Church. The Conference did not make any contributions to the Ministerial Reserve Pension Fund in 2013 or 2012. For service subsequent to 1981, ministerial and lay employees of the Conference are eligible to participate in the multiemployer retirement plans offered by the United Methodist Church as described below.

Ministerial Pension Plan

The Ministerial Pension Plan (MPP) provided benefits for United States of America clergy from January 1, 1982 through December 31, 2006. It is primarily a defined contribution retirement plan, with the requirement that clergy must convert at least 65% of his or her total account balance to an annuity. This plan ceased accruing benefits effective December 31, 2006. The total contributions to the plan for the years ended December 31, 2013 and 2012 were \$0 for both years ended.

Cumulative Pension and Benefit Fund

The Clergy Retirement Security Program (CRSP) was effective January 1, 2007 as a defined benefit plan and a defined contribution plan administered by the General Board of Pensions and Health Benefits of the United Methodist Church. Clergy members and local pastors under Episcopal appointment to a conference, church, charge, district or conference-controlled entity or unit are eligible to participate. For the defined benefit plan, the December 31, 2013 and 2012 contributions were based on an amount equal to \$578 per month for each full-time employee. Contributions to the defined contribution plan totaled approximately \$1,226,000 and \$1,210,016 for the years ended December 31, 2013 and 2012, respectively.

As noted above, the Conference contributes to a defined benefit multi-employer pension plan that consists of three components; 1) The Core Defined Benefit Part of the Clergy Retirement Security Program (CRSP-DB), 2) The defined benefit portion of Supplement Three to the Clergy Retirement Security Program otherwise known as the Ministerial Pension Plan (MPP), and 3) The Supplement One to the Clergy Retirement Security Program (Pre-1982 Plan). All are part of a multiemployer defined benefit pension plan covering substantially all United Methodist clergy, including clergy appointed by the Conference.

The multi-employer plan is a multi-employer plan only under FASB Accounting Standards Codification's Master Glossary definition. It is not a multi-employer plan under Internal Revenue Code §414(f) (i.e, a Taft-Hartley union-management plan) because no union or union contracts are involved. The plan's provisions are governed by the General Conference, a United Methodist Church-wide decision making body composed of 50% clergy and 50% lay delegates that meet once every four years. Changes to the plan provisions are not allowed by General Conference, except to the extent that they are required to maintain compliance with secular law. The next meeting of General Conference is in April 2016.

South Carolina Conference of the United Methodist Church

Notes to Combined Financial Statements

December 31, 2013 and 2012

Note 9. Pension and Benefit Plans, Continued

The multi-employer plan is a non-electing church plan under Internal Revenue Code §414(e) and §410(d). As such, it is exempt from the minimum funding requirements of ERISA, the Pension Protection Act of 2006, and Internal Revenue Code §412 and 430-436 (see §412(e)(2)(D)). Accordingly, no funding improvement plan or "zoning" funding requirements apply. Contributions and funding status as of December 31, 2013 and 2012 are as follows:

2013			
Benefit Program	Contribution Amount	Conference's Funded Status	Conference Portion of Total Contribution
Pre-82 Plan	\$ -	137%	0.0%
MPP Annuities			
Transfer from Pre-82	-		
Cash contributions	<u>-</u>		
Subtotal	-	112%	0.0%
CRSP-DB			
Transfer from Pre-82	-		
Cash contributions	<u>4,139,759</u>		
Subtotal	<u>4,139,759</u>	109%	2.9%
Total	<u>\$ 4,139,759</u>		

2012			
Benefit Program	Contribution Amount	Conference's Funded Status	Conference Portion of Total Contribution
Pre-82 Plan	\$ -	128%	0.0%
MPP Annuities			
Transfer from Pre-82	-		
Cash Contributions	<u>-</u>		
Subtotal	-	104%	0.0%
CRSP-DB			
Transfer from Pre-82	-		
Cash contributions	<u>4,070,522</u>		
Subtotal	<u>4,070,522</u>	95%	2.8%
Total	<u>\$ 4,070,522</u>		

South Carolina Conference of the United Methodist Church

Notes to Combined Financial Statements December 31, 2013 and 2012

Note 9. Pension and Benefit Plans, Continued

The Pre-82 Plan does have internal minimum funding requirements imposed by the terms of the plan. Any unfunded liability must be amortized over a period selected by the plan sponsors as long as it ends no later than December 31, 2021. In addition, Past Service Rate increases in excess of 2% must be funded in full and may not be amortized. In 2013, the Conference was not subject to any additional minimum funding requirements from the General Board of Pensions and Health Benefits.

For MPP Annuities and CRSP-DB, funding of these benefits is managed together through a "Corridor Funding" approach developed by the General Board of Pension and Health Benefits of the United Methodist Church. The benefits are funded proportionally across all participating plan sponsors and the required contribution includes a seven-year amortization of any unfunded liability.

Pre-82 Plan provisions specify that the specific benefit levels of the Pre-82 Plan are determined by participating plan sponsors at their annual meetings in May or June. The Conference adopted the following benefit levels for the years reported:

	<u>2013</u>	<u>2012</u>
Post service rate	\$ 705	\$ 691
Contingent annuitant percentage	75%	75%

There were no other plan changes affecting comparability of the contributions from year to year.

As of January 1, 2011 for the 2013 Funding Year and as of January 1, 2012 for the 2014 Funding Year the Conference did not have amortizable contribution payments.

The latest actuarial valuations were performed on January 1, 2013 on the total plan liabilities and assets.

<u>Plan</u>	<u>Total Plan Liability</u>	<u>Total Plan Assets</u>	<u>Total Plan Funded Status</u>
CRSP-DB	\$ (923,654,637)	\$ 978,496,549	105.94%
MPP	\$ (2,745,504,346)	\$ 2,994,443,132	109.07%
Pre-82	\$ (2,299,387,202)	\$ 2,439,400,612	106.09%

Minimum contributions from all Plan Sponsors for 2013 to the Pre-82 plan were approximately \$20 million.

Comprehensive Protection Plan

The Comprehensive Protection Plan provides disability and death benefits as well as certain minimum benefits related to pension coverage for certain ministerial employees. The CPP is a welfare benefit plan administered by the General Board of Pensions and Health Benefits of the United Methodist Church. The Conference did not make any contributions to the plan for the years ended December 31, 2013 and 2012.

South Carolina Conference of the United Methodist Church

Notes to Combined Financial Statements

December 31, 2013 and 2012

Note 9. Pension and Benefit Plans, Continued

Personal Investment Plan

The United Methodist Personal Investment Plan became effective January 1, 2006. The General Board of Pension and Health Benefits of the United Methodist Church merged the Cumulative Pension and Benefit Fund and the Personal Investment Plan to form the United Methodist Personal Investment Plan (UMPIP). Conference lay employees and conference and local church personnel are eligible to participate in a defined contribution plan administered by the General Board of Pensions and Health Benefits of the United Methodist Church, which currently requires an employer contribution between 1% and 12%. The Conference currently contributes 9% of all eligible lay participants' compensation. Total contributions to the plan for the years ended December 31, 2013 and 2012 were \$107,927 and \$93,831, respectively. These amounts are included in program disbursements in the combined financial statements.

Note 10. Postretirement Benefit Plan

The Conference sponsors a multi-employer defined benefit postretirement health care plan for ministerial employees of its member churches and employees of the Conference. The plan is contributor, whereby the retiree contributions can be adjusted for increases in the cost of health care. The plan is unfunded. A measurement date of December 31 is used for the plan.

On December 31, 2007, the Conference adopted the recognition and disclosure provisions of FASB Accounting Standards Codification (ASU) 958 (Not-For-Profit Entities). ASU 958 requires the Conference to recognize the funded status of its defined benefit plans in its Statement of Financial Position, with a corresponding adjustment to unrestricted net assets. The adjustment to unrestricted net assets at adoption represented the unrecognized prior service benefit and unrecognized net gain, all of which were previously netted against the funded status of the plan in the Conference's statement of financial position pursuant to ASU 958. These amounts will subsequently be recognized as net gains consistent with the Conference's historical accounting policy for amortizing such amounts. In addition, actuarial gains and losses that arise in subsequent periods and are not recognized in benefit cost will be recognized in unrestricted net assets.

The following table provides a reconciliation of the changes in the plan's benefit obligation and fair value of assets for the years ended December 31, 2013 and 2012, and a statement of funded status at December 31, 2013 and 2012:

	<u>2013</u>	<u>2012</u>
Reconciliation of accumulated postretirement benefit obligation:		
Accumulated postretirement benefit obligation, beginning	\$ 23,485,483	\$ 23,691,251
Service cost for benefits earned during the year	115,906	202,100
Interest cost on accumulated postretirement benefit obligation	794,175	857,745
Plan amendments	3,032,975	-
Actuarial (gain) loss	(3,937,634)	370,471
Contributions by plan participants	609,770	1,084,737
Benefit payments	<u>(2,199,330)</u>	<u>(2,720,821)</u>
Accumulated postretirement benefit obligations, ending	<u>21,901,345</u>	<u>23,485,483</u>

South Carolina Conference of the United Methodist Church

Notes to Combined Financial Statements
December 31, 2013 and 2012

Note 10. Postretirement Benefit Plan, Continued

	<u>2013</u>	<u>2012</u>
Reconciliation of fair value of plan assets:		
Fair value of plan assets, beginning	-	-
Employer contributions	(1,589,560)	(1,636,084)
Contributions by plan participant	(609,770)	(1,084,737)
Benefit payments	<u>2,199,330</u>	<u>2,720,821</u>
Fair value of plan assets	<u>-</u>	<u>-</u>
Funded status:		
Accumulated postretirement benefit obligation in excess of plan assets	<u>\$ (21,901,345)</u>	<u>\$ (23,485,483)</u>

Effective January 1, 2014, the post-age 65 plan changed from a fully-insured Medicare Supplement plan to a Health Reimbursement Arrangement (HRA) contribution of \$2,400 per participant per year for retirements on or before July 1, 2015, and \$1,200 per participant per year for retirements after July 1, 2015. The same HRA contribution was added for pre-65 retirees.

The components of the postretirement benefit cost charged to expense consisted of the following for the years ended December 31, 2013 and 2012:

	<u>2013</u>	<u>2012</u>
Service cost for benefits earned during the year	\$ 115,906	\$ 202,100
Interest cost on projected benefit obligation	794,175	857,745
Amortization of net loss	841,127	329,375
Amortization of prior service benefit	<u>(9,848,752)</u>	<u>(11,934,139)</u>
Net periodic benefit expense	<u>\$ (8,097,544)</u>	<u>\$ (10,544,919)</u>
Amounts recognized in postretirement changes other than net periodic postretirement costs		
Actuarial (gain) loss for current year	\$ (3,937,634)	\$ 370,471
Amortization of net loss	(841,127)	(329,375)
Amortization of actuarial loss	3,032,975	-
Amortization of prior service benefit	<u>9,848,752</u>	<u>11,934,139</u>
	<u>\$ 8,102,966</u>	<u>\$ 11,975,235</u>
	<u>2014</u>	<u>2013</u>
Amount in unrestricted net assets expected to be recognized in net postretirement cost in 2014 and 2013		
Prior service benefit	\$ 44,876	\$ (9,848,752)
Net gain	<u>-</u>	<u>841,127</u>
	<u>\$ 44,876</u>	<u>\$ (9,007,625)</u>

South Carolina Conference of the United Methodist Church

Notes to Combined Financial Statements

December 31, 2013 and 2012

Note 10. Postretirement Benefit Plan, Continued

The following benefit payments, which reflect expected future service, are expected to be paid by the Conference during the years ended December 31:

2014	\$ 1,443,751
2015	1,569,116
2016	1,607,644
2017	1,644,719
2018	1,664,229
2019 - 2023	8,262,044

The accumulated postretirement benefit obligation was computed using an assumed discount rate of 4.5% and 3.5% for 2013 and 2012. The increase in the discount rate was to reflect market conditions. The health care cost trend rate was assumed to be 7.5% and 8.0% in 2013 and 2012.

Assumed health care rates have a significant effect on the amounts reported for the plan. A 1% change in assumed health care cost trend rate would have the following effect:

	<u>2013</u>		<u>2012</u>	
	<u>1% Increase</u>	<u>1% Decrease</u>	<u>1% Increase</u>	<u>1% Decrease</u>
Effect on total service and interest cost components	\$ 37,708	\$ (40,747)	\$ 41,531	\$ (41,592)
Effect on the accumulated postretirement benefit obligation	334,549	(288,577)	872,292	(948,927)

Note 11. Commitments

At December 31, 2013, the Conference had outstanding construction commitments of approximately \$170,000.

South Carolina Conference of the United Methodist Church
Columbia Area Episcopal Office
Schedule of Cash Receipts and Disbursements
For the years ended December 31, 2013 and 2012

	<u>2013</u>	<u>2012</u>
<i>Cash receipts</i>		
General Council on Finance and Administration	\$ 78,600	\$ 77,300
Other receipts	7,500	-
Total cash receipts	<u>86,100</u>	<u>77,300</u>
<i>Cash disbursements</i>		
Support staff salaries	50,250	50,424
Support employee benefits	16,048	16,220
Staff travel	917	1,146
Equipment maintenance	1,285	390
Postage	407	563
Printing and copying	85	505
Professional entertainment	522	526
Rent	9,421	9,421
Office supplies	315	898
Miscellaneous	4,126	4,419
Total disbursements	<u>83,376</u>	<u>84,512</u>
<i>Excess (deficiency) of cash receipts over (under) cash disbursements</i>	2,724	(7,212)
<i>Cash (deficit), beginning of year</i>	(19,047)	(11,835)
<i>Cash (deficit), end of year</i>	<u>\$ (16,323)</u>	<u>\$ (19,047)</u>

Note: All funds come from the General Episcopal Fund