

Baptist Health South Florida

Scholarly Commons @ Baptist Health South Florida

BHSF Research Matters

Newsletters

12-2019

Volume 1 Issue 1

Center for Research

Follow this and additional works at: <https://scholarlycommons.baptisthealth.net/bg-bhsf-research-matters>

Recommended Citation

Center for Research, "Volume 1 Issue 1" (2019). *BHSF Research Matters*. 2.
<https://scholarlycommons.baptisthealth.net/bg-bhsf-research-matters/2>

This Newsletter - Open is brought to you for free and open access by the Newsletters at Scholarly Commons @ Baptist Health South Florida. It has been accepted for inclusion in BHSF Research Matters by an authorized administrator of Scholarly Commons @ Baptist Health South Florida. For more information, please contact Carrief@baptisthealth.net.

Research Matters



Elevating care through discovery.

December 2019, Vol. 1, Iss. 1

**Message from Amy K. Starosciak, Ph.D.
Director of Outcomes Research, Center for Research**

Welcome to the inaugural issue of the system-wide BHSF *Research Matters* newsletter! This new incarnation of the newsletter is intended for all physicians, nurses, staff, and collaborators who conduct research or who are interested in research at Baptist Health. All departments that contribute to research at BHSF can contribute to this newsletter. *Research Matters* will include updates by different departments (e.g., presenting new research studies, introducing new team members, showcasing recent dissemination etc.), updates in the wider research community that will affect how we conduct research at Baptist Health (e.g., state or federal guideline changes), calls for abstracts at BHSF and local research conferences, analytics on number and types of studies occurring at Baptist Health, research meetings/seminars that are open to the BHSF research community, and any other relevant announcements. The BHSF research leaders want this newsletter to be interesting and important to the system-wide research community.

In this first issue, we want to introduce you to the different research departments throughout Baptist Health and the people who support them.

The previous incarnation of *Research Matters* was created by and for the Center for Research, but otherwise it was not distributed outside of the department. If you are interested, you can read back-issues at the Scholarly Commons.

<https://scholarlycommons.baptisthealth.net/bg-research-matters/>

I wish everyone a wonderful holiday season and Happy New Year!



Inside this issue

Center for Research Staff	2
MCI Research Staff	6
MCVI Research Staff.....	18
Miami Neuroscience Research Staff.....	20
MOSMI Research Staff.....	21
Center for Advanced Analytics.....	22
Institutional Review Board	24
Nurse Scientists	25
Pharmacy Scholars	26

Special points of interest

- Miami Neuro & Nursing Symposium Update
- Research Operations Meet & Greet
- Free NIH Clinical Research Course
- Research Compliance Corner

CENTER FOR RESEARCH

Leadership and Support Staff



Susan Golembeski, Ph.D., CHRC, RN
Assistant Vice President



Lara Arias, MPH
Director, Research Administration & Sponsored Programs



Devica Samsundar, MLIS, AHIP
Director, Library and Research Support



Amy K. Starosciak, Ph.D.
Director, Outcomes Research



Virginia Mojica, MHA
Business Projects Analyst



Vivian Perez
Administrative Assistant



CENTER FOR RESEARCH

Research Administration and Sponsored Programs



Nilda Hooper Barreiro
Supervisor of Grants
Administration



Nicole Coelho, MBA
Grants Administrator



Beatriz Rosell
Regulatory Coordinator



Heather C. Osorio, MPA
Research Compliance & Billing
Administrator



CENTER FOR RESEARCH

Clinical Enterprise Research



Erika S. Seage
Research Project Manager

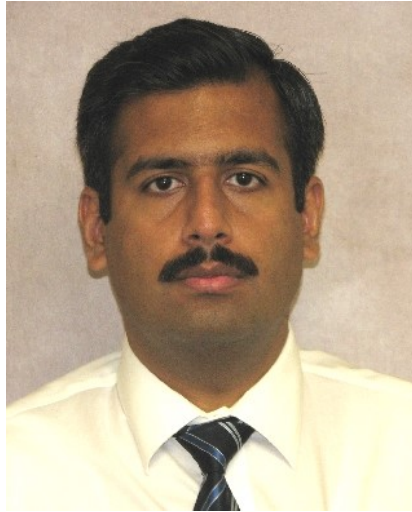

Shozab Ali, M.D., FAHA
Research Fellow



Hussain Asif, M.D.
Research Fellow



Antonella Grana, M.D.
Research Fellow



**Gladys Alvarado Namen,
M.S.**
Clinical Research Data
Manager



Daniel Del Campo
Research
Coordinator



CENTER FOR RESEARCH

Library and Research Support



Carrie A. Figueredo, MLIS
Manager of Library &
Research Support Services



Sherry Coron-Ortega
Supervisor of Library
Coordinators



Kris Hollingsworth
Research Support
Enterprise Administrator



Rafie A. Khalid
Research Support
Enterprise Administrator



Dalia I. Lorenzo
Research Support
Enterprise Administrator



Nick Shah
Research Support
Enterprise Administrator



**Joanna Fernandez
Nuñez, MLIS**
Medical Librarian



Mary Pat Gage, MLIS
Medical Librarian



Jessica Salinas, MSI
Medical Librarian



Simone A. Baldeon
Library Services
Coordinator



Sandi Singh
Library Services
Coordinator

CENTER FOR RESEARCH

Outcomes Research/Operations



Michelle Gallas, Ph.D.
Manager, Outcomes
Research



Starlie Belnap, Ph.D.
Clinical Research
Administrator



**Ashley Darcy-Mahoney,
Ph.D., NNP, FAAN**
Kranys Research Scholar



**Maygret Ramirez, APRN,
MSN, FNP, SCRN**
Sr. Clinical Data Analyst



**Virginia Ramos, APRN,
MSN, FNP-BC, SCRN**
Sr. Clinical Data Analyst



Dania Primiano, M.S.
Senior Performance
Analyst



Susana Bombino, CCRP
Clinical Research
Coordinator



Josette Elysée, PA, CRC
Clinical Research
Coordinator



Yvette Hernandez, CCRP
Clinical Research
Coordinator



**Jacquie Landrian, LPN,
CCRC, CCRP**
Clinical Research Coordinator



Felix Ruiz, BHSA, BSN
Clinical Data Coordinator

MIAMI CANCER INSTITUTE

Leadership and Support Staff



Scott Lipkin, DPM
Chief Research Officer



Deborah Suarez, M.S., CCRP, CRCP
Administrative Director, Clinical Trials



Pam Martinez
Executive Assistant to Dr. Lipkin



Miriam Gonzalez
Administrative Assistant to Deborah Suarez



Miami Cancer Institute

BAPTIST HEALTH SOUTH FLORIDA

MIAMI CANCER INSTITUTE

Concept Development & Data Management



Kathleen S. Calienes
Supervisor of Concept
Development & Data Mgmt



Belinda Boulanger
Grants Administrator



Peggy Gonzalez
Grants Administrator



Jacqueline Lebron
Research Business
Development Specialist



Muni Rubens
Biostatistician

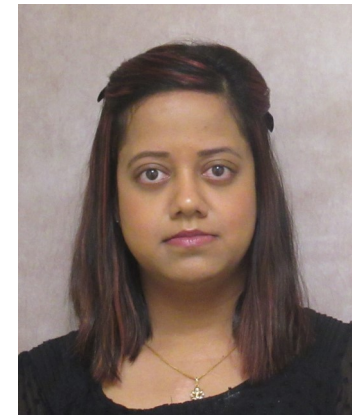

Debjani Adhikari
Data Management
Coordinator



Jesus M. Santana
Data Management
Coordinator

MIAMI CANCER INSTITUTE

Clinical Trials Administration & Finance

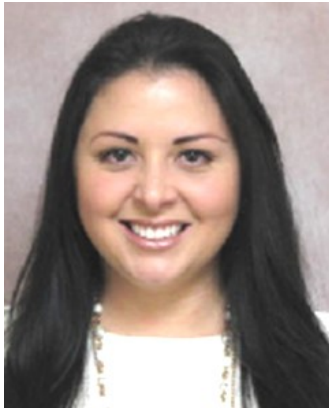

Adriana Vinent
Supervisor of Clinical
Research Finance



Melody De Campusano
Research Budgets &
Contracts Analyst



Nicky Huete
Research Budgets &
Contracts Analyst



Jennifer Del Campillo
Research Finance
Specialist



Aymee M. Izquierdo
Research Finance
Specialist



Jessica Sun
Research Finance
Specialist



Martha Padilla
Research Billing Specialist



Vanessa Santana
Research Billing Specialist

MIAMI CANCER INSTITUTE

Clinical Research Coordinators



Josefina Sanchez, CCRC
Manager of Clinical Trials
Coordinators & Operations



**Alexander Kudryashev,
M.S., CCRP**
Supervisor, Clinical Trials



Chelsea Alfonso
Clinical Research
Coordinator



Alfredo Pedro Alonso
Clinical Research
Coordinator



Nicole Armand
Clinical Research
Coordinator



Pamela Beck
Clinical Research
Coordinator



Corina Beiner Martinez
Clinical Research
Coordinator



Monica Calvo, CCRC
Clinical Research
Coordinator



Silvia Chang
Clinical Research
Coordinator

MIAMI CANCER INSTITUTE

Clinical Research Coordinators & Research Nurses



Ernesto Cue
Clinical Research
Coordinator



Sebastian Cuitiva
Clinical Research
Coordinator



Winston H. Dukes
Clinical Research
Coordinator



Giovanni Garcia
Clinical Research
Coordinator



Ashley Juan
Clinical Research
Coordinator

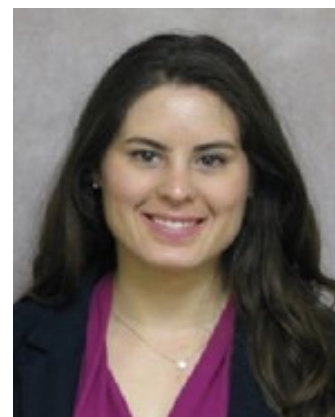

Isabel Moya
Clinical Research
Coordinator



Milena Rojas, CCRC
Clinical Research
Coordinator



Mari Vega
Clinical Research
Coordinator



Juan C. Perez, RN
Research Nurse

MIAMI CANCER INSTITUTE

Research Assistants, Pharmacy Services



Nicole C. Armand
Research Assistant



Amalin Asous
Research Assistant

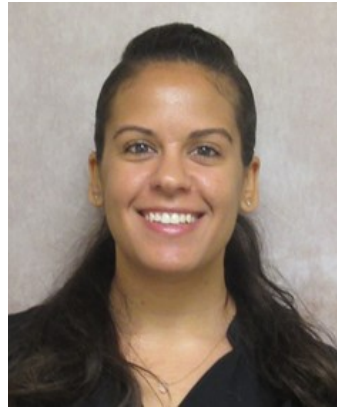

Jacqueline Bajo
Research Assistant



Laura M. Colina
Research Assistant



Jonathan Damota
Research Assistant

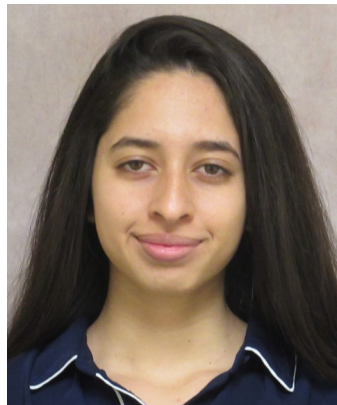

Priscilla M. Lopez
Research Assistant



Carolina Rojas
Research Assistant



Jessica Vallori
Research Assistant



Nicholas Chow, PharmD
Investigational Drug
Services Pharmacy Supv

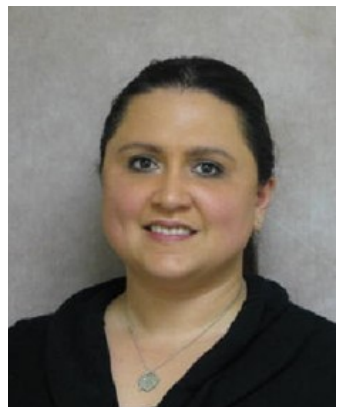

**Michelle Bustamante,
PharmD**
Investigational Drug
Services Pharmacist



Anna Dellarole, PharmD
Investigational Drug
Services Pharmacist



Lakeisha Pomier
Investigational Drug
Services Technician

MIAMI CANCER INSTITUTE

Quality Assurance, Regulatory Affairs



Jose Garcia
Manager of Quality Assurance



Christina Ballesteros
Quality Assurance Specialist



Daniel DaFonseca, Jr.
Quality Assurance Specialist

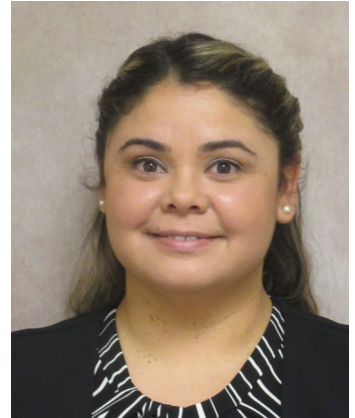

Olga Pelaez
Quality Assurance Specialist



Edisney Pino Brito
Quality Assurance Specialist



Liz Urgell
Quality Assurance Specialist



Marietsy V. Pujol
Supervisor, Regulatory Affairs



Ambar Candanedo
Regulatory Coordinator



Marcy E. Garcia
Regulatory Coordinator



Denise Pozo
Regulatory Coordinator

MIAMI CANCER INSTITUTE

Precision Medicine Unit



Nohelia Gonzalez, ARNP
Phase I Heme Nurse
Practitioner



Prince Arugu, RN
Infusion Nurse



**Wilmert Feliciano
Gonzalez, RN**
Phase I Nurse

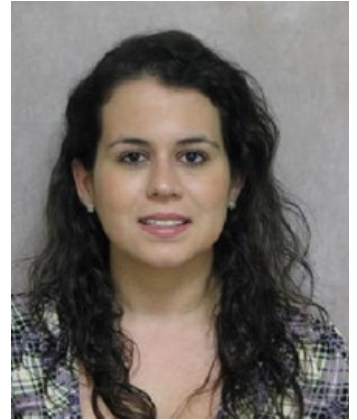

Elizabeth Lopez, RN
Infusion Nurse



Sarah Restrepo, RN
Research Nurse



Valerie Salnave, RN
Infusion Nurse Phase I



Alejandra Taylor, RN
Research Nurse



Jorge L. Valdes, RN
Research Nurse



MIAMI CANCER INSTITUTE

Protocol Support Laboratory & Biospecimen Repository Facility



Zuanel Diaz, Ph.D.
Director, Protocol
Support Laboratory &
Biospecimen Repository



Sophie Rolati
Supervisor, Protocol
Support Laboratory



Zasha Pou, MPH
Supervisor,
Biospecimen
Repository Facility



Rohan Chowkler
Clinical Analyst/LIMS
Administrator



Melanhy Da Silva
Research Project
Manager



MIAMI CANCER INSTITUTE

Protocol Support Laboratory



Patty Valcourt Lebrón
Research Clinical Trial
Laboratory Specialist



Sara Lujan
Research Clinical Trial
Laboratory Specialist

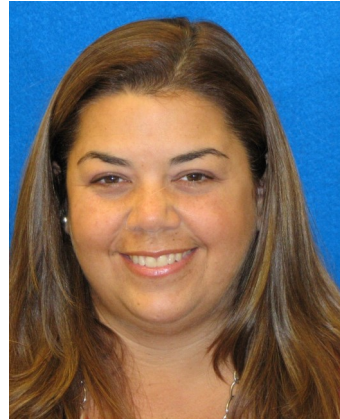

Barbara Obregon
Research Clinical Trial
Laboratory Specialist

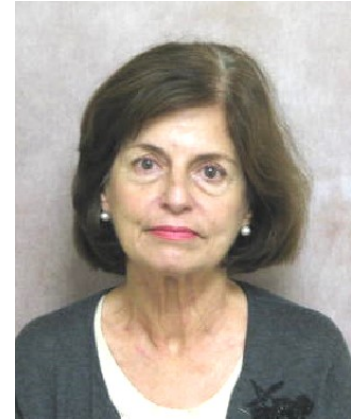

Antonieta Herrera Buch
Research Laboratory
Technician



Carolina Bernal Losada
Laboratory Technical Aide



Vanessa Guatemala
Pharmacokinetic
Technician



Saira Hosein
Pharmacokinetic
Technician



Jessica Morales
Pharmacokinetic
Technician



Martha Parra
Pharmacokinetic
Technician



Mildred Sanchez
Pharmacokinetic
Technician



Judith Viniegra
Pharmacokinetic
Technician



Zoila Arce
Phlebotomist

MIAMI CANCER INSTITUTE

Biospecimen Repository Facility



Elysse Hall
Histotechnologist



Mercy Calderin
Clinical Research
Coordinator

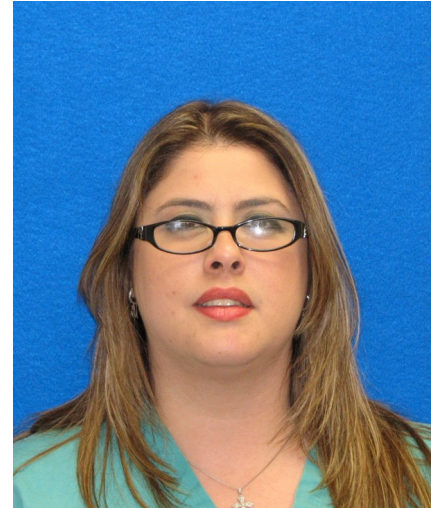

Jetsenea Coto, CCRC
Clinical Research
Coordinator



Elizabeth Martinez
Clinical Research
Coordinator



David Martinez Green
Tissue Acquisition
Specialist



Tina Nava-Coca
Research Assistant



MCVI RESEARCH DEPARTMENT

LEADERSHIP AND SUPPORT STAFF



Raul E. Herrera, M.D.
Director, MCVI Research &
Outcomes



**Maggy Pierre Louis-
Berge, BSN, CCRP**
Manager, MCVI Research



Karen L. Watt
Manager, MCVI Research



Aileen E. Rodriguez
MCVI Project Manager



Maria I. Ardid
Research Specialist



David S. Fernandez
Administrative Assistant

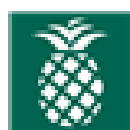

**Miami Cardiac &
Vascular Institute**

BAPTIST HEALTH SOUTH FLORIDA

MCVI RESEARCH DEPARTMENT

REGULATORY AND OPERATIONS



Christine Anagnostis, BA, CCRC
Regulatory Coordinator 3



Andi Munsey
Regulatory Coordinator 1



Victoria Garabedian, RN
Senior Research Nurse/
Regulatory Coordinator



Ivette Cruz, APRN
Senior Research Nurse



Luella Reyes, RN
Senior Research Nurse



Kenia Capdevilla, RN, CCRC
Nurse Research
Coordinator



Yudmila Barbon Tamayo, RN
Nurse Research
Coordinator



Stacey Monfiston, CCRC
Clinical Research
Coordinator 2



NEURO RESEARCH

Data Analysts and Stroke Coordinator



Kunal Patel, M.S., CNIM
Business Manager



**Rodney Bedgio, MSN/
Ed, RN**
Clinical Data Analyst



**Ivis C. Gonzalez, RN,
SCRN**
Clinical Data Analyst



Yaima Miro, RN
Clinical Data Analyst



Rosa Rodriguez
Data Analyst



**Jessilyn Pozo, RN,
SCRN**
BHM Stroke Coordinator



Miami Neuroscience Institute

BAPTIST HEALTH SOUTH FLORIDA

MOSMI RESEARCH

Research Operations



Luis A. Vargas, M.D.
Research Education Coordinator
Surgery House Physician



**Silvia E. Balladeres-Huete,
M.D., MSc., CCRC**
Clinical Research Coordinator



Valerie M. Zaid
Research Data Coordinator



**Miami Orthopedics &
Sports Medicine Institute**

BAPTIST HEALTH SOUTH FLORIDA

Founded by **uhz** Sports Medicine Institute

CENTER FOR ADVANCED ANALYTICS

Senior Leadership



Louis Gidel, M.D.
Chief Medical Informatics
Quality Officer



Don Parris, Ph.D., CCRP
Assistant Vice President



**Donna Lee Armaignac,
Ph.D., APRN**
Director, Best Practice



Emir Veledar, Ph.D.
Director, Biostatistics &
Predictive Analytics



CENTER FOR ADVANCED ANALYTICS

Data Management and Biostatistics/Advanced Analytics Teams



Carlos Valle, MSIS, RT
Advanced Analytics Data
Manager



Michael Chen
Sr. Data Warehouse
Specialist



Priscilla Rivera, MPH
Informaticist



Joseph Salami, M.D.
Biostatistician



Anshul Saxena, Ph.D.
Biostatistician



Gail Walker, Ph.D.
Biostatistician



CENTER FOR ADVANCED ANALYTICS

Project Management Team



William Arguelles, Ph.D.
Supervisor, Clinical
Research



Chintan Bhatt, Ph.D.
Data Scientist



**Lourdes Rojas, Ph.D.,
MPH**
Research Associate



Vanessa De La Osa
Business Projects Analyst



Ana M. Garces
Business Projects Analyst



Gregory L. Vincent
Business Projects Analyst



Carolyn Paseiro
Administrative Assistant



INSTITUTIONAL REVIEW BOARD

LEADERSHIP AND SUPPORT STAFF



**Amanda Coltes-Rojas, MPH, CIP,
CHRC**
Director, Human Research Protections
Program



Natalie James, MPH, CIP
Manager, Clinical Research



Marilyn Fernandez, CIP
IRB Specialist

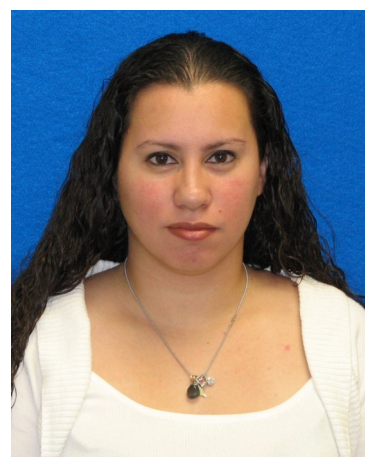

Priscella V. Perez
IRB Assistant

NURSE SCIENTISTS

Nursing & Health Science Research



**Victor Ospina, DNP,
APRN, ACNP-BC, CCRN**
Director



**Jose R. Guitian, Ph.D.,
Ed.D.c, RN**
Nurse Scientist, BHM



Vicky McCue, Ph.D., RN
Nurse Scientist, WKBH



**Roberto Roman Laporte,
DNP, RN, CMSRN**
Nurse Scientist, DH



**Nohemi Sadule Rios,
Ph.D., APRN**
Nurse Scientist, SMH, HH



Noah Zenville, Ph.D., RN
Nurse Scientist, MCI



Samantha Garcia
Administrative Assistant



PHARMACY RESIDENCY PROGRAM

Leadership and PGY2 Residents



**Robert Kraljevich,
Pharm.D.**
Program Director



**Gaines Kyna Gania,
Pharm.D.**
PGY2 MCI



**Michael Pasqualicchio,
Pharm.D.**
PGY2 BHM ICU



**Paula Mary Sayegh,
Pharm.D.**
PGY2 MCI



**Monica Tadros,
Pharm.D.**
PGY2 MCI



PHARMACY RESIDENCY PROGRAM

PGY1 Residents



**Eduardo Guizan,
Pharm.D.,
PGY1 BHM**



**Jessica Hernandez,
Pharm.D.
PGY1 BHM**



**Claudia Martin Diaz,
Pharm.D.
PGY1 BHM**



**Jose Ojeda, Pharm.D.
PGY1 SMH**



**Marianela Robainas,
Pharm.D.
PGY1 SMH**



**Alexandra Angel,
Pharm.D.
PGY1 WKBH**



**Eduardo Martinez
Sanchez, Pharm.D.
PGY1 HH**



**Viktoria Andonova,
Pharm.D.
PGY1 BRRH**



**Gabrielle DuBruille,
Pharm.D.
PGY1 BRRH**



**Shaz Ghanavi, Pharm.D.
PGY1 BRRH**



**Elizabeth Osmon,
Pharm.D.
PGY1 BRRH**

Miami Neuro and Neuro Nursing Symposium

November 6-8, 2019

[View Details](#)



Miami Neuro and Neuro Nursing Symposium

November 6-8, 2019 | Hilton Miami Dadeland, Florida



The Miami Neuroscience Institute had a successful 8th Annual Miami Neuro Symposium and 7th Annual Neuro Nursing Symposium. Over 200 participants attended from 20 states and 6 countries! The American Heart/American Stroke Association presented Baptist Hospital of Miami, South Miami Hospital, and West Kendall Baptist Hospital with Get With The Guidelines Awards for our data that demonstrate excellence in stroke care.

Back in November, I sent out a Needs Assessment Survey to staff and leaders in research operations and regulatory, including clinical research coordinators, regulatory coordinators, data coordinators, research administrators, nurse scientists, and pharmacy residents across the system. The goal was to get the group together for a Meet & Greet and determine if there was an interest in an ongoing Lunch & Learn, and what topics the group was interested in.

RESULTS - Research Needs Assessment



Total Respondents

49

Total Memberships

27

Frequency Preference

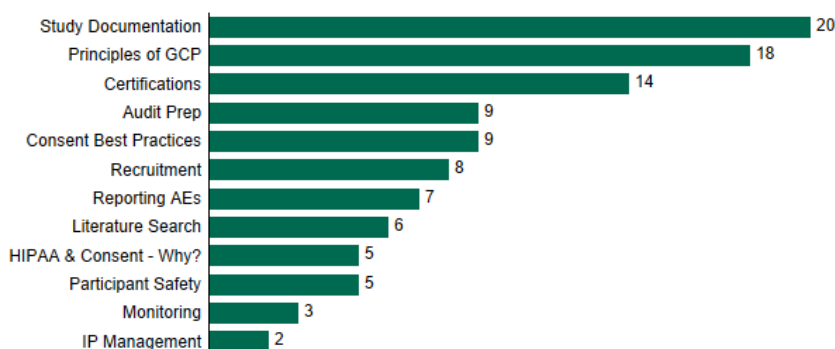
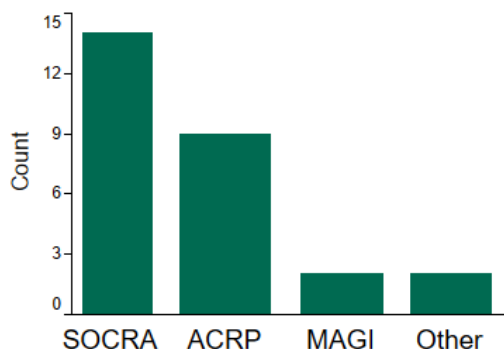
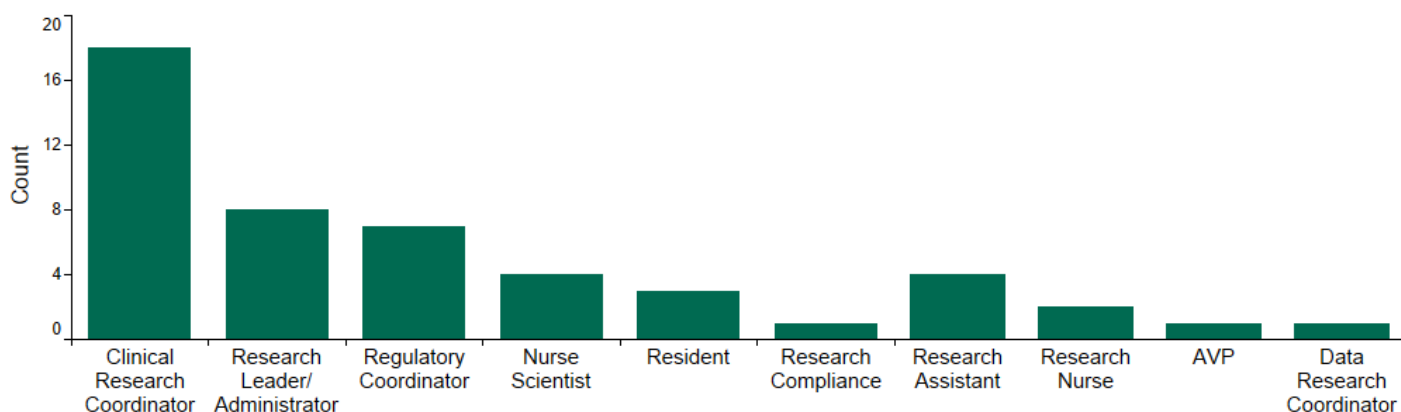
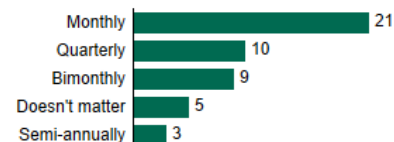

We had an excellent Meet & Greet Luncheon on Monday 12/16/19 with over 40 attendees across Center for Research, MCI, MCVI, Nurse Scientists, and Pharmacy residents!

Upcoming Lunch & Learns Mondays 12:00 to 1:30 —Topics TBD
 Invite will be sent out to Research Operations & Regulatory teams.
 Email Amy at amyst@baptisthealth.net if interested!

1/13/2020	BHM Auditorium	7/13/2020	MCI 3N110
2/10/2020	BHM Auditorium	8/10/2020	BHM Auditorium
3/9/2020	BHM Auditorium	9/14/2020	BHM 5MCVI
4/13/2020	MCI 3N110	10/12/2020	BHM 5MCVI
5/11/2020	MCI 3N110	11/9/2020	BHM 5MCVI
6/8/2020	BHM Auditorium	12/14/2020	BHM Auditorium

SCAN HERE
 if you would like to take the survey!





Introduction to the Principles and Practice of Clinical Research

registration + course

NOW OPEN

<https://ocr.od.nih.gov/courses/ippcr.html>

✉ ippcr2@mail.nih.gov

BHSF is a site for the FREE online course **Introduction to the Principles and Practice of Clinical Research (IPPCR)** — a national and international success in training the next generation of clinical researchers.

Information for the upcoming 2020 course year:

The course is free, self-paced and online. Please review our updated NIH course webpage:

<https://ocr.od.nih.gov/courses/ippcr.html>

- Course and registration are open NOW through June 30, 2020
- Final exam will be available on the course website starting January 2, 2020, and close on June 30, 2020 at 4:00 pm US EST.
- Participants who successfully complete the final exam and score at least 75% will receive a certificate of completion for the course.

Please email any questions or feedback to the course coordinator, Rebecca Hwang, at IPPCR2@mail.nih.gov.

Center for Research

MISSION

To serve as a research hub for elevating care through discovery for the diverse community we serve by using a shared service model that capitalizes on synergies created through a collaborative intellect.

VISION

In alignment with the strategic goals of Baptist Health South Florida, and within the context of a sustainable business model, the Center facilitates the development and dissemination of knowledge with the goals of providing continued excellence in patient care for the diverse multicultural community of South Florida.

Research Compliance Corner

The Center for Research is responsible for reviewing and providing compliance confirmation for research studies conducted at Baptist Health South Florida (BHSF). Compliance confirmation is provided for individual compliance and for study specific compliance. Confirmation for an individual is specific to an individual's compliance with BHSF's requirements to participate in research: Clinical Conflicts of Interest (CCOI) Form, CITI COI training, and CITI Human Subject (Social/Biomedical) training. Individual compliance can be provided via email and should not be used in IRBNet for study confirmation. Study-specific compliance confirmation must be done via IRBNet. This confirms that all personnel on the study have completed requirements, have been reviewed for conflicts of interest, and all conflicts (if any are present) have been addressed.

BHSF also requires that all research personnel (physicians, sub-investigators, coordinators, etc.) update their CCOI form upon acquiring any new financial relationships and or increased payments (remuneration, royalties, stock/stock options, travel, etc.) exceeding \$5,000 and therefore becoming a significant financial interest.

If you need more information, contact our office for all Research Compliance matters!



Heather Osorio, Research Compliance & Billing Administrator

ResearchCompliance@baptisthealth.net

To contribute to this newsletter, please contact Dr. Amy Starosciak at amyst@baptisthealth.net or x79546.



Baptist Health South Florida

Center for Research

Elevating care through discovery