

12-31-1943

Mississippi Blue Book. Biennial report of the Secretary of State to the Legislature of Mississippi. [1941-1943]

Mississippi. Secretary of State

Follow this and additional works at: https://egrove.olemiss.edu/sta_msblubk



Part of the [American Politics Commons](#), and the [State and Local Government Law Commons](#)

Recommended Citation

Mississippi. Secretary of State, "Mississippi Blue Book. Biennial report of the Secretary of State to the Legislature of Mississippi. [1941-1943]" (1943). *Mississippi Blue Books*. 7.
https://egrove.olemiss.edu/sta_msblubk/7

This Book is brought to you for free and open access by the State of Mississippi Government Documents at eGrove. It has been accepted for inclusion in Mississippi Blue Books by an authorized administrator of eGrove. For more information, please contact egrove@olemiss.edu.



Issued by WALKER WOOD, *Secretary of State*

MISSISSIPPI

1941 ~ ~ ~ ~ 1943

539762
78m
1/43

BLUE BOOK

MISSISSIPPI BLUE BOOK
BIENNIAL REPORT
SECRETARY OF STATE

TO THE
GOVERNOR AND
LEGISLATURE OF MISSISSIPPI



GREAT SEAL
STATE OF MISSISSIPPI

THIS BOOK DOES NOT CIRCULATE
ISSUED BY
WALKER WOOD
SECRETARY OF STATE

JULY 1, 1941 TO JULY 1, 1943

Section 1—Contents

Official Mississippi

Mississippi Coat of Arms

State Officers

Supreme Court Judges

Highway Commissioners

Public Service Commission

Magnolia, State Flower of Mississippi

Biennial Report of Secretary of State

Mississippi at War

State Official Roster

**Congressmen, Supreme Judges, Circuit
Judges, Chancery Judges, and District
Attorneys**

**Mississippi State Senators and Representa-
tives Term 1944-1948**

Legislative Sessions

Duties of State Departments

Amendments to Constitution of 1890

State Democratic Executive Committee

**State Officers Directory; Newspapers, News
Bureaus, Telephone Numbers**

Court Reporters

Governor's Colonels



MISSISSIPPI COAT-OF-ARMS



FIELDING WRIGHT
Lieut. Governor



WALKER WOOD
Secy of State



GREEK L. RICE
Attorney General



NEWTON JAMES
State Treasurer

MISSISSIPPI
STATE
OFFICERS
1944 ~ 1948

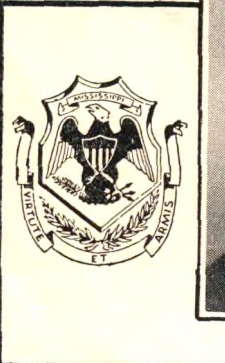

THOS. L. BAILEY
Governor





J.S. VANDIVER
*Superintendent
of Education*



SI CORLEY
*Commissioner of
Agriculture*



J. S. WILLIAMS
*Insurance
Commissioner*



BERT J. BARNETT
*State Auditor
of Public Accounts*

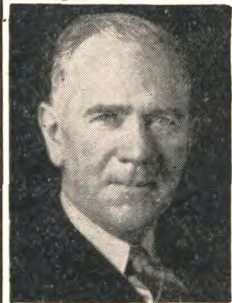

CARL N. CRAIG
*State Tax
Collector*



GUY McCULLEN
*Land
Commissioner*

**MISSISSIPPI
STATE
OFFICERS
1944~1948**





S.T. ROEBUCK



T.J. LOWRY



MUNDELL BUSH



E.D. KENNA

HIGHWAY COMMISSIONERS

S. T. Roebuck, 1st District

Mundell Bush, 2nd District

T. J. Lowry, 3rd District

E. D. Kenna, Highway Director

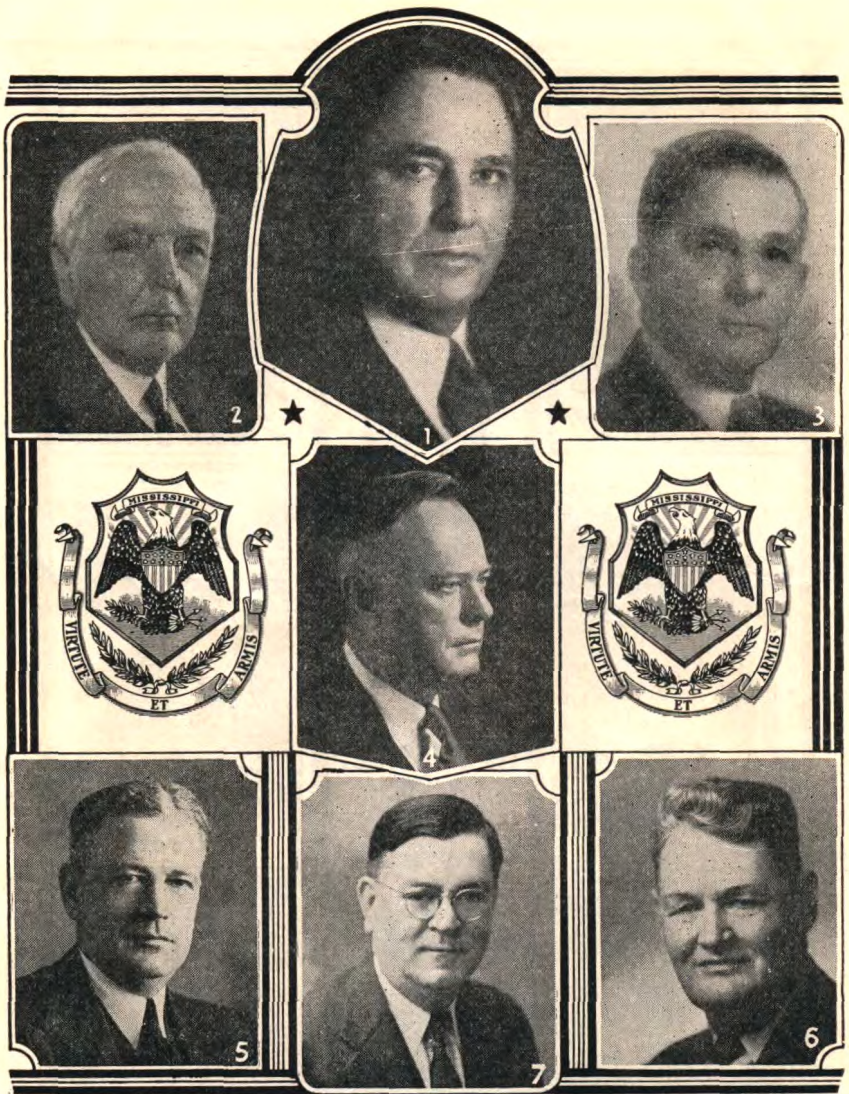

MISSISSIPPI SUPREME COURT JUDGES AND CLERK

1. Judge Sydney Smith, Chief Justice
2. Judge W. D. Anderson, Associate Justice
3. Judge V. A. Griffith, Associate Justice
4. Judge Harvey McGehee, Associate Justice
5. Judge Julian Alexander, Associate Justice
6. Judge W. G. Roberds, Associate Justice
7. Tom Q. Ellis, Supreme Court Clerk



PUBLIC SERVICE COMMISSION

Reading from left to right:

OMER J. BULLEN, Commissioner, 3rd District
Home Address, Iuka, Miss.

HOMER CASTEEL, Commissioner, 1st District
Home Address, Canton, Miss.

C. M. MORGAN, Commissioner, 2nd District
Home Address, Hattiesburg, Miss.

NOTICE

This edition of the Mississippi Blue Book is arranged generally as former issues. It is arranged in sections for ready reference purposes. However, an index will be found in the back.

BIENNIAL REPORT OF SECRETARY OF STATE

Office of Secretary of State
Jackson

July 1, 1943

Hon. Paul B. Johnson, Governor of the State of Mississippi, and
Members of the Mississippi Legislature:

Gentlemen:

I have the honor to submit for your consideration, and in compliance with law, a report of the Secretary of State's Department from July 1, 1941 to June 30, 1943, inclusive.

CORPORATIONS

The grand total of state and foreign capital to qualify in the state for the past three bienniums, is as follows:

July 1, 1937-1939, June 30.....	\$ 767,674,372.00
July 1, 1939-1941, June 30.....	1,064,870,491.00
July 1, 1941-1943, June 30.....	312,517,025.00

RECEIPTS

The total receipts of the Secretary of State's department for the past three bienniums has been as follows:

July 1, 1937-1939, June 30.....	\$ 90,048.76
July 1, 1939-1941, June 30.....	122,847.94
July 1, 1941-1943, June 30.....	84,597.46

COST OF OPERATING

The cost of operating the Secretary of State's department for the past three bienniums, has been:

July 1, 1937-1939, June 30.....	\$ 25,649.14
July 1, 1939-1941, June 30.....	29,007.90
July 1, 1941-1943, June 30.....	28,520.00

CAPITOL BUILDINGS

The new and old Capitols maintenance expense appropriation and allocations for the July 1941-July 1943 biennium was \$81,147.50. The expenditures for the same period of time July 1941-July 1943 were \$75,343.87.

SECRETARY OF STATE'S DEPARTMENT

For the Period of July 1, 1941 to July 1, 1943

The routine business of the department has not varied much under war conditions. The only noticeable decrease is in the number of charters, both foreign and domestic, consequently the capital stock in the aggregate is considerably less.

This department is as well organized and functions as efficiently as could be expected under the conditions existing at this time, except in the Blue Sky unit, detailed below.

Unless salaries are reasonably increased we will not be able to keep all of our present trained staff, and to secure efficient employees is extremely difficult. The present salary schedule is below what the type of employees we need for this department can be secured. It is among the lowest, if not the lowest, of any department of state government.

BLUE SKY LAWS

The Secretary of State's department is charged with administering the Security laws—known as the Blue Sky laws. The work in this unit of the department has materially increased. We have carried this work on with the staff of the Secretary of State's department practically without cost to the state.

With commercial crude oil production being developed in our state the work in the Blue Sky department will continue to increase. To render efficient service in this phase of our department, we need a Blue Sky statistician, who can take each application, make a close study of it, analyze it in every detail, and keep all records up to the minute. The other assistance that a statistician can render this department will position us to render more efficient service than can be dispatched otherwise.

Since 1928 I have presented to the various sessions of the legislature Security laws, and in most instances they have been passed by the legislature. Hence, we have a code of Blue Sky laws that compare favorably with those of other states. Our state is as free of "wildcatters" as it is possible under our present laws, and we have a few just complaints of citizens being defrauded by crooks selling worthless securities.

CAPITOL BUILDINGS AND GROUNDS

The New Capitol has been in use for the past forty years. The repairs made on the New Capitol building during the period of occupancy has resulted in keeping the building in good condition, and at this time no appropriation of an appreciable amount is necessary. The regular up-keep appropriation included in Capitol Expense Bill will meet requirements for 1943-1944 biennium.

The 1942 session of the legislature appropriated \$8,000 for the installation of new boilers in the engine room at the New Capitol and to do other needed work. The old boilers and other junk were sold for \$643.75, which was placed in this fund; total \$8,643.75. The expense of this improvement, \$8,127.13; balance in fund, \$416.62. The work is complete with the exception of doing some painting.

The Old Capitol was remodeled in 1916 and occupied by state departments. The general condition of the building is good. The heating pipes were laid in tunnels under concrete floors, and they are in bad condition from rust. Frequently leaks develop, and this requires tearing up concrete floors and installing new pipes, which is very costly. A main heating line should be installed outside of the building, which will be a good economical investment at this time; approximate cost, \$7,500.

The electric wiring, much of which is exposed in both capitols, should be put in conduits, and overcome a fire hazard that should not exist from this cause. The cost of this item will be approximately \$1,500.

The state does not carry insurance on its buildings.

The plumbing in both capitols is old and requires continuous repairing. New modern plumbing should be installed throughout both buildings. This improvement can be made for approximately \$2,000.00.

These items are included in the Capitol Expense Bill as recommended to the Budget Commission.

PUBLIC PRINTING

The State Board of Public Contracts is composed of Attorney General, chairman; Secretary of State, secretary; State Auditor, State Superintendent of Education, and Commissioner of Agriculture and Commerce.

In the past the appropriation for printing specified certain amounts for different items, and deficit appropriations had to be made by each session. At the 1940 and 1942 sessions the legislature correctly consolidated all items of printing and made a lump sum appropriation of \$40,000.00 a year, or \$80,000.00 for the biennium. As a result the Board has been able to save some money for the state under this policy, and no deficit created.

Under the present general conditions and the upswing of prices of printing, due to the war, for the ensuing biennium the State's printing will cost approximately 10 or 15 per cent more, and the appropriation should be increased in this amount.

ADDITIONAL OFFICE SPACE

During the past few years the increased business of the state departments, boards, and commissions, together with cooperating with certain Federal Government activities, has made the question of adequate office space in the two Capitol buildings a problem for the Capitol Commission to deal with.

The congested condition and general demand for additional office space has required that every opening that could be partitioned off be pressed into service, and the vestibules of the Capitol buildings have been made into make-shift offices and stock rooms. There are several departments of state government in rented quarters in the city because office space is not available in the Capitol buildings.

My suggestion is that the legislature should build an office building on the north side of the New Capitol site, move every department, board and commission that is in rented quarters into the new building.

On the Old Insane Hospital site there are a number of old buildings and a good per cent of the materials in these buildings are usable, and can be used to splendid advantage in the construction of a much needed state office building. There are certain state-owned lands adjoining the main site of the Old Asylum that should be platted into residential lots and sold. The saving of approximately \$50,000.00 a year in rents; the revenue from materials in the old buildings that could be sold; use of the materials by the state in construction of office building, and income from lots sold by the state would defray the cost of a state office building. It could be erected without cost to the Taxpayers.

The legislature should provide for a commission to handle this property with authority to dispose of it to the best advantage of the state.

Regardless of what the wisdom of the legislature is in this matter, there are a number of old buildings at the Old Asylum that should be sold standing or wrecked and the materials sold. In their present condition they are dangerous, deteriorating rapidly and, if some disposition is not made of them, all their value will be lost by the state.

MISSISSIPPI BLUE BOOK

For the past several bienniums I have been publishing the Secretary of State's biennial report in the form of the Mississippi Blue Book.

The Blue Book is indispensable to colleges, schools, libraries, officials, professions, commercial interests and Chamber of Commerce of the state. Many schools of the state are using the Mississippi Blue Book as a text book.

The demand for the Blue Book in Mississippi; over the entire nation and foreign countries, has steadily increased, and is greater than the supply.

The contents of the Blue Book have necessarily been curtailed to a very large extent because of lack of funds, and it should contain much more information, data and statistics.

RECOMMENDATIONS

The following recommendations are made for your careful consideration :

The plumbing in both the New and Old Capitols should be repaired, worked over, and put in first-class serviceable condition.

All electrical equipment in both the New and Old Capitols should be thoroughly gone over, and brought to the standard of the Rating Bureau.

There is no heat control in the New Capitol building. The heat control put in when the building was erected has long ago worn out. A heat control is very badly needed, from a standpoint of economy and health of the occupants of the building.

On the Capitol grounds the trees and shrubbery are very valuable. We secured a W.P.A. project for landscaping and beautifying the grounds of the New and Old Capitols, and the grounds and shrubbery are in good condition. However, we need a superintendent of the grounds to keep the grounds of the New and Old Capitols and the Mansion in first-class condition, and police them against damage by trespassers. A competent man for this service can be secured for a salary of \$150.00 per month.

There are only three porters at the Old Capitol, and the work, on account of the growth of the respective Boards, Commissions and Departments, has increased to such an extent that another porter is absolutely necessary.

The increase in living conditions, and the general demand for efficient service, both in clerical help and general labor, the present schedule of salaries paid by the state is out of line with the salaries being paid for similar work by professional, commercial, industrial and common labor.

DUTIES OF SECRETARY OF STATE

The Secretary of State has charge of Securities (or better known as Blue Sky Department; Secretary of the State Board of Public Contracts, which requires the looking after reading all proofs and printing of the Laws, Supreme Court Reports, printing for all departments, and shipping, etc.; Secretary of Capitol Commission; Secretary of State Board of Election Commissioners; Custodian of Capitol Buildings and Grounds; Custodian of official bond of State Officers; Custodian of Enrolled Bills of each Legislative Session; Member State Board of Education; has charge of all Election Returns; has charge of all corporation records, foreign and domestic, also railroad and municipal charters; issues all Notarial Commissions; issues all Senatorial, Congressional, State, State District, County and County District, and Municipal Commissions; handles all annual reports of Sheriffs, Chancery and Circuit Clerks; signs and attests all Land Patents; Notary Public; Registrar of State, State, District, County and County District Officers; Recorder of all Cattle Brands; handles all registrations of Trade Marks, Labels, etc.; Attests all official acts of the Governor.

The routine clerical work of the department of the Secretary of State is voluminous second to none of the major State Departments. All business of the State revolves around the Secretary of State's department.

Yours very truly,

Secretary of State.



MAGNOLIA
STATE FLOWER OF MISSISSIPPI

MISSISSIPPI AT WAR

By Brigadier General Ralph Hays, Miss. State Guard
The Acting Adjutant General



True to tradition, Mississippians on every fighting front in the Global War are giving good account of themselves. From the Southwest Pacific, through North Africa, Sicily and Italy and in the air battles over Europe and Asia the young men and women from the Magnolia State are contributing unselfish and heroic service to their country.

Each day brings reports from the War and Navy Department to the effect that Mississippians are being decorated for their achievements, and,

too, each day brings reports of those who have given their all that the American way of life may be saved for us.

The first Mississippians to be inducted into the Federal Service were the men of the National Guard. They were inducted on November 25, 1940, as follows:

211 Officers
53 Officers, attached but not assigned
3,417 Enlisted Men

No figures are available as to the number of men volunteers in the various branches of the service, including the Army, Air Force and Navy. Neither are figures available as to the number of young women who are now serving in the various branches of the service, including the Nurses Corps.

In addition to those going in through the National Guard, there have been many thousands inducted through Selective Service, but in the interest of the War effort these figures are not available.

One of the outstanding contributions made by Mississippians to the armed forces has been the large number of practicing physicians who are now serving. This state stands at the top of all states on the number of medical men furnished in proportion to population.

When the Mississippi National Guard was mustered into the Army of the United States in the fall of 1940, the State of Mississippi, like all other states, was left without a military force.

Under the provisions of Section 61 of the National Defense Act, as amended, each state was authorized to organize such military forces as it deemed necessary, to be known as the State Guard.

By executive order, Governor Paul B. Johnson set up the Mississippi State Guard early in 1941. Immediately interested communities contacted the Adjutant General and by the time the 1942 session of the Mississippi Legislature convened 12 units had been organized.

The Guard was given legislative status by the 1942 legislature, but due to the uncertainty of the guard future at that time only limited funds were provided for its support. However, the legislature enacted a law authorizing municipal and county governments to give financial assistance to units in their respective localities.

Organization of the first regiment was completed in November 1942 and the governor authorized the organization of the second regiment the same month. To date the two regiments have been organized, giving the state a full brigade.

The two regiments have been organized according to War Department standards and have been recognized by the department for the issuance of equipment.

Communities in which these units are located are:

Canton, Philadelphia, Starkville, West Point, Louisville, Columbus, Tupelo, Hernando, Holly Springs, Cleveland, Clarksdale, Greenwood, Indianola, Leland, Greenville, Sledge, Winona, Jackson (2), Vicksburg, Port Gibson, Natchez, Meadville, Prentiss, McComb, Picayune, Laurel, Richton, Meridian, Gulfport, Biloxi, Utica and Hattiesburg.

The United States Army has some of its best installations in Mississippi; Camp Shelby, Hattiesburg, being one of the four largest training centers in the country. Other Army and Air Force units are located in Grenada, Centreville, Columbus, Greenville, Greenwood, Meridian, Jackson, Flora, Prairie, Laurel, Hattiesburg, Gulfport and Biloxi. The Merchant Marine has a splendid training center at Pass Christian.

The Army and Navy have utilized the facilities of many Mississippi Colleges, including the University of Mississippi, Mississippi State College, Mississippi Southern College, Millsaps College and Mississippi College.

Activities of the Department of Agriculture, Department of Education as well as industry has been geared to the needs brought on by the tempo of war. Mississippians have also responded readily and willingly to **over-subscribe** all financial calls from the Government.

When the history of this titanic struggle is written no loyal son or daughter of this State will have cause to feel ashamed of the part Mississippi contributed toward final victory.

MISSISSIPPI CIVILIAN DEFENSE COUNCIL

Governor Thomas L. Bailey, Chairman, Jackson; General Ralph Hays, Adjutant General, Jackson; S. R. Power, Redbanks, Director; R. E. Steen, Jackson; W. T. Helms, Board of Development, Jackson; Jack McGee,

Jackson; Lt. Col. James L. Davis, Selective Service, Jackson; Ellis Wright, Belmont; D. T. Ruff, Lexington; Omer Carroll, Centreville; Hyde Jenkins, Natchez; Joseph F. Dixon, Natchez; Lt. Governor Dennis Murphree, Jackson; Jim Whitesides, Tupelo; Ed Kuykendall, Columbus; Chester Summers, Corinth; L. F. Smith, Sardis; Sperry Cole, New Albany; Dr. John M. Martin; George Payne Cossar, Charleston; E. T. Woolfolk, Tunica; Forrest Cooper, Indianola; Wesley Miller, Rolling Fork; T. J. Lowry, Houston; John Keaton, Grenada; Dr. B. D. Hansell, Okolona; George Thornton, Kosciusko; C. W. Thrasher, Ackerman; Judge Arthur Busby, Meridian; Kirby Turnage, Newton; Jerry Gillis, Philadelphia; A. W. Cooper, Forest; Judge J. C. Stennis, DeKalb; George Smith, Gulfport; Walter Nixon, Biloxi; Dave Cameron, Hattiesburg; Bob Newton, Wiggins; W. O. Tatum, Hattiesburg; L. O. Crosby, Picayune; H. K. Rouse, Poplarville; Tom Hederman, Jr., Jackson; Walter W. Cunningham, Vicksburg; Rex Brown, Jackson; W. W. Ramsey, Vicksburg; Kenneth Toler, Jackson; Alex Fitzhugh, Vicksburg; Felix J. Underwood, Jackson; W. F. Bond, Jackson; Si Corley, Jackson; J. R. Gilfoy, Jackson; E. D. Kenna, Jackson; C. B. Cameron, Jackson.

War Organizations in State

Daughters of American Revolution; Sons of Confederate Veterans; United Daughters of the Confederacy; Spanish American War Veterans; Spanish American Auxiliary; Veterans of Foreign Wars; Auxiliary Veterans of Foreign Wars; Disabled American Veterans; Auxiliary of Disabled American Veterans; American Legion; American Legion Auxiliary; Sons of the American Legion; Daughters of American Legion.

State Chairmen Civilian Defense

Protection:

Emergency Police, J. R. Gilfoy, Jackson; Emergency Fire Defense, John Sharp Williams, Chairman, Jackson; State Fire Coordinator, Clant Seay, Jackson; Forest Fire Fighters Service, Albert A. Legett, Jackson; Emergency Medical Service, Dr. Felix J. Underwood, Jackson; Emergency Welfare, W. F. Bond, Jackson; State Air Raid Warden, Bob DeKay, Jackson; Emergency Public Works, W. O. Tatum, Hattiesburg; State Transportation and Mileage Administrator, W. O. Tatum, Hattiesburg, Miss.

War Services:

War Savings, Rex Brown, Jackson; Nutrition, May Cresswell, State College; Salvage, Leland Speed, Jackson; Education and civilian evacuation, J. S. Vandiver, Jackson; Speakers Bureau, Tom Q. Ellis, Jackson; Family Security and Child Care, W. F. Bond, Jackson; Health program, Dr. Felix J. Underwood, Jackson; Agriculture and Farm Labor, Si Corley, T. M. Patterson and L. I. Jones; Recreation and Youth, Dr. D. H. Orkin, Jackson; Consumer, Miss Ruth Wallace, Jackson; Car Sharing, J. R. Gilfoy, Jackson; Block Plan (Rural) L. I. Jones, State College; Services for Service Men, Lt. Colonel James L. Davis, Jackson; Labor Supply and Demand, Charles B. Cameron, Jackson; Housing, E. D. Kenna, Jackson; Transportation, W. W. Cunningham, Vicksburg.

STATE OFFICIALS ROSTER

Term of Election Officials Expires January 1948

ELECTIVE

Governor.....	Thomas L. Bailey
Lieutenant Governor.....	Fielding L. Wright
Secretary of State.....	Walker Wood
Attorney General.....	Greek L. Rice
State Tax Collector.....	Carl N. Craig
State Treasurer.....	Newton James
Superintendent of Education.....	J. S. Vandiver
Auditor of Public Accounts.....	Bert J. Barnett
Insurance Commissioner.....	Jesse L. White
Land Commissioner.....	Guy McCullen
Commissioner of Agriculture.....	S. E. Corley
Clerk of Supreme Court.....	Tom Q. Ellis
Public Service Commissioner, 1st Dist.....	Homer Casteel
Public Service Commissioner, 2nd Dist.....	C. M. Morgan
Public Service Commissioner, 3rd Dist.....	Omer J. Bullen
Highway Commissioner, 1st Dist.....	S. T. Roebuck
Highway Commissioner, 2nd Dist.....	M. Mundell Bush
Highway Commissioner, 3rd Dist.....	T. J. Lowry

APPOINTIVE

- A. H. Stone, Chairman Tax Commission; Mack C. Young, Member Tax Commission; J. E. Davis, Member Tax Commission.
- Mrs. Julia Baylis Starnes, Librarian, elected by Legislature, Jackson, Miss.
- Dr. Felix J. Underwood, Executive, State Board of Health.
- Dr. J. W. Dugger, Bureau of Industrial Hygiene and Factory Inspector, appointed by the State Board of Health.
- Miss Charlotte Capers, Acting for Dr. William D. McCain, Director Dept. of Archives and History. (In U. S. Service).
- Motor Vehicle Commission, Frank F. Mize, Commissioner.
- Board of Public Welfare, W. F. Bond, Director.
- Unemployment Compensation Commission, C. B. Cameron, Exec. Director.
- Commission of Public Safety, J. R. Gilfoy, Commissioner.
- Board of Development, W. T. Helms, Director.
- State Textbook Commission, C. S. Hudspeth, Secretary.
- State Building Commission, Theron Harden, Secretary.
- State Pardon Board, G. R. Hightower, Chairman.
- Civilian Defense Council, S. R. Power, Director.
- Albert A. Legett, State Forester.
- W. F. Dearman, Director State Game and Fish Commission.
- H. M. Morse, State Oil and Gas Supervisor.
- Joe Latham, State Comptroller.
- Ralph Hays, Adjutant General.
- M. P. L. Love, Superintendent Penitentiary, Parchman.

UNITED STATES SENATORS

	Official Address
Theo. G. Bilbo, Poplarville, Miss.....	Washington, D. C.
James O. Eastland, Ruleville, Miss.....	Washington, D. C.

CONGRESSMEN

1st District—John E. Rankin, Tupelo.....	Washington, D. C.
2nd District—Jamie L. Whitten, Charleston.....	Washington, D. C.
3rd District—W. M. Whittington, Greenwood.....	Washington, D. C.
4th District—Thomas G. Abernethy, Okolona.....	Washington, D. C.
5th District—W. A. Winstead, Philadelphia.....	Washington, D. C.
6th District—W. M. (Bill) Colmer, Pascagoula.....	Washington, D. C.
7th District—Dan R. McGehee, Meadville.....	Washington, D. C.

SUPREME COURT JUDGES

1st District—Sydney Smith.....	Jackson, Miss.
Term Expires January, 1950.	
1st District—Julian P. Alexander.....	Jackson, Miss.
Term Expires January, 1949.	
2nd District—V. A. Griffith.....	Jackson, Miss.
Term Expires January, 1949.	
2nd District—Harvey McGehee.....	Jackson, Miss.
Term Expires January, 1948.	
3rd District—W. D. Anderson.....	Jackson, Miss.
Term Expires January, 1945	
3rd District—W. G. Roberds.....	Jackson, Miss.
Term Expires January, 1949.	

CIRCUIT JUDGES

Present Term Expires January 1, 1947. Term Being for Four Years

1st District—Thos. H. Johnston.....	Corinth, Miss.
2nd District—L. C. Corban.....	Biloxi, Miss.
3rd District—T. H. McElroy.....	Oxford, Miss.
4th District—S. F. Davis.....	Indianola, Miss.
5th District—John F. Allen.....	Kosciusko, Miss.
6th District—R. E. Bennett.....	Meadville, Miss.
7th District—Hugh B. Gillespie.....	Raymond, Miss.
8th District—Percy M. Lee, Sr.....	Forest, Miss.
9th District—R. B. Anderson.....	Port Gibson, Miss.
10th District—Jesse H. Graham.....	Meridian, Miss.

11th District—Ed H. Green.....	Cleveland, Miss.
12th District—F. Burkett Collins.....	Laurel, Miss.
13th District—E. L. Dent.....	Collins, Miss.
14th District—J. F. Guynes.....	Hazlehurst, Miss.
15th District—J. C. Shivers.....	Poplarville, Miss.
16th District—John C. Stennis.....	DeKalb, Miss.
17th District—John M. Kuykendall.....	Charleston, Miss.

CHANCERY JUDGES

Present Term Expires January 1, 1947. Term Being for Four Years

1st District—William H. Inzer.....	Pontotoc, Miss.
2nd District—D. M. Anderson.....	Newton, Miss.
3rd District—L. A. Smith, Sr.....	Holly Springs, Miss.
4th District—R. W. Cutrer.....	Magnolia, Miss.
5th District—V. J. Stricker.....	Jackson, Miss.
6th District—T. P. Guyton.....	Kosciusko, Miss.
7th District—R. E. Jackson.....	Cleveland, Miss.
8th District—D. M. Russell.....	Gulfport, Miss.
9th District—J. L. Williams.....	Indianola, Miss.
10th District—Lester Clark.....	Hattiesburg, Miss.
11th District—M. B. Montgomery.....	Yazoo City, Miss.

DISTRICT ATTORNEYS

1st District—Raymond T. Jarvis.....	Booneville, Miss.
2nd District—R. C. Cowan.....	Gulfport, Miss.
3rd District—A. T. Patterson.....	Calhoun City, Miss.
4th District—Earl T. Thomas.....	Indianola, Miss.
5th District—J. P. Coleman.....	Ackerman, Miss.
6th District—Jos. E. Brown.....	Natchez, Miss.
7th District—M. M. McGowen.....	Jackson, Miss.
8th District—A. B. McCraw.....	Philadelphia, Miss.
9th District—T. J. Lawrence.....	Vicksburg, Miss.
10th District—Jack R. Labrono.....	Meridian, Miss.
11th District—W. W. Simmons.....	Cleveland, Miss.
12th District—H. H. Pittman.....	Hattiesburg, Miss.
13th District—O. O. Weathersby.....	Taylorville, Miss.
14th District—E. C. Barlow.....	Brookhaven, Miss.
15th District—E. B. Williams.....	Poplarville, Miss.
16th District—L. W. Brown.....	Starkville, Miss.
17th District—Gerald Chatham.....	Hernando, Miss.

STATE SENATORS—TERM. 1944-48

Dist.	County	Member	Address
1	Harrison and Stone (1)	Howard A. McDonnell	Biloxi
2	Wayne and Jones (1)	Henry L. Finch	Laurel
3	Jasper and Clarke (1)	Emmett Buckley	Enterprise
4	Simpson and Covington (1)	W. L. Caughman	Magee
5	Rankin and Smith (1)	W. E. McIntyre	Brandon
6	Pike and Franklin (1)	W. A. Williams	McComb
7	Amite and Wilkinson (1)	James R. Clark	Crosby
8	Lincoln and Lawrence (1)	F. E. Montgomery	Wesson, Rt. 1
9	Adams	L. A. Whittington, Sr.	Natchez
10	Claiborne and Jefferson (1)	Thomas R. Trim	Hermanville
11	Copiah	Frank D. Barlow	Hermanville RFD 2
12	Hinds and Warren (3)	John H. Culkin	Vicksburg
		S. J. McCauley	Vicksburg
		W. H. Waddell	Jackson
13	Scott and Newton (1)	L. B. Porter	Morton
14	Lauderdale	Nate S. Williamson	Meridian
15	Kemper and Winston (1)	Chas. W. Greenwood	Noxapater
16	Noxubee	W. B. Lucas	Macon
17	Leake and Neshoba (1)	Burton R. McMillon	Kosciusko RFD 3
18	Madison	J. T. Garland	Pickens RFD 2
19	Yazoo	William McGraw	Bentonla
20	Sharkey and Issaquena (1)	Bernard Graft	Rolling Fork
21	Holmes	J. S. Watson, Sr.	Lexington
22	Attala	L. S. Sanders	Kosciusko
23	Oktibbeha and Choctaw (1)	W. F. Gore	Sturgis
24	Clay and Webster (1)	J. E. Eudy	Eupora
25	Lowndes	Dr. T. H. Henry	Columbus
26	Carroll and Montgomery (1)	John E. Aldridge	Winona
27	Leflore and Tallahatchie (1)	James A. Blount	Charleston
28	Yalobusha and Grenada (1)	James Moore	Oakland
29	Washington, Sunflower and Humphreys (2)	Fred Jones	Inverness
		W. C. Keady	Greenville
30	Bolivar	Oscar Wolfe	Duncan
31	Chickasaw, Calhoun and Pontotoc (2)	K. G. Rayburn	Pontotoc
		Edward Lowe	Pittsboro
32	Lafayette	H. T. Smith	Oxford
33	Panola	John W. Kyle	Sardis
34	Coahoma, Tunica & Quitman (1)	T. M. Garrott, Jr.	Sledge
35	DeSoto	C. C. Allen	Cockrum
36	Union, Tippah, Benton, Marshall and Tate (3)	M. Deaton McCauley	Byhalia
		W. C. Wallis	Ripley
		Jack W. Hudspeth	Independence

State Senators—(Continued)

Dist.	County	Member	Address
37	Tishomingo, Alcorn and Prentiss (1)	J. W. Hardwick	Booneville
38	Monroe, Lee and Itawamba (2)	Walter R. Smith J. E. Burch	Amory Fulton
39	Jefferson Davis, Marion and Walthall (1)	Robert H. Dale	Columbia
40	Lamar, Pearl River and Hancock (1)	H. K. Rouse	Poplarville
41	George, Greene and Jackson (1)	Jesse M. Byrd	Leakesville
42	Forrest and Perry (1)	C. W. Sullivan	Hattiesburg

STATE REPRESENTATIVES—TERM—1944-48

County	Name of Members	P. O. Address
Adams (2)	John R. Junkin Wallace H. Ratcliff	Natchez Washington
Alcorn (2)	G. O. Duncan Sam Nabors	Corinth, RFD. 4 Corinth, RFD. 2
Amite (2)	Lee H. Busby I. R. Jones	Liberty, RFD. Liberty, RFD.
Attala (2)	David H. Glass I. W. Day	Kosciusko Kosciusko
Benton (1)	Laban V. Renick	Hickory Flat
Bolivar (2)	Walter Sillers J. A. Thigpen	Rosedale Shaw
Calhoun (2)	A. L. (Jack) Yancy J. B. Going	Bruce Calhoun City
Carroll (2)	G. G. Bennett Mrs. J. B. Bruce	Vaiden Greenwood, RFD. 1
Chickasaw (2)	S. C. Jones John R. Porter	Okolona Houston, RFD. 2
Choctaw (1)	W. M. Perrigin	Mathiston
Claiborne (1)	Russell L. Fox	Pattison
Clarke (1)	J. E. McDevitt	Vossburg
Clay (2)	Frank A. Critz E. W. Goza	West Point Prairie, RFD.
Coahoma (2)	S. H. Kyle Joe W. Hopkins	Clarksdale, RFD. 2 Rich
Copiah (3)	J. Frank Decell Oscar D. Starnes George K. Smith	Hazlehurst, RFD. 4 Hazlehurst Hazlehurst
Covington (1)	L. E. Stubbs	Collins
DeSoto (2)	E. J. Pollard I. V. Ross	Horn Lake Olive Branch, RFD.
Forrest (1)	E. C. Fishel	Hattiesburg
Franklin (1)	Garland E. Byrd	McCall Creek
George (1)	Florian Maples	Perkinston, Rt. A

State Representatives—(Continued)

County	Name of Members	P. O. Address
Greene (1)	George E. Smith	Richton, RFD. 1
Grenada (1)	Ed. G. McCormick	Grenada, RFD. 3
Hancock (1)	Francis W. Lee	Picayune, RFD. 1
Harrison (1)	Reece O. Bickerstaff	Gulfport
Hinds (3)	Chalmers Alexander	Jackson
	J. T. Brown	Jackson, Box 330
	Reginald V. Taylor	Utica
Holmes (3)	G. J. Everett	Goodman
	G. H. Love	Lexington, RFD. 1
	W. P. Hammett	Lexington
Humphreys (1)	List Edmiston	Louise
Issaquena (1)	John W. Heath	Fitler
Itawamba (1)	H. O. Grissom	Nettleton
Jackson (1)	N. C. Everett	Pascagoula, RFD. 2
Jasper (1)	Dr. T. L. Massey	Bay Springs
Jefferson (1)	Sam S. Allred	McBride
Jefferson Davis (1)	Paul Farr	Prentiss
Jones (1)	James H. Myrick	Sandersville
Kemper (2)	Chandler Land	DeKalb
	J. H. Daws	DeKalb
Lafayette (2)	D. R. Knight	Oxford
	C. C. Mize	Oxford
Lamar (1)	Jesse Shanks	Purvis
Lauderdale (3)	M. V. B. Miller	Meridian
	T. F. Snowden	Meridian, RFD. 2
	Thamuse Stephens	Bailey
Lawrence (1)	E. V. Catt	Monticello
Leake (1)	J. Dickens Mills	Carthage
Lee (2)	Luther Adams	Tupelo, RFD. 3
	H. A. Boren	Tupelo
Leflore (1)	Littleton Upshur	Greenwood
Lincoln (1)	Willie H. Calcote	Lucien, RFD. 1
Lowndes (3)	J. E. McElwain	Artesia
	W. L. Sims	Columbus
	John H. Holloman	Columbus
Madison (2)	F. H. Parker	Canton
	Walter F. Ray	Sharon, Box 54
Marion (1)	Hugh L. White	Columbia
Marshall (3)	W. Dee Howard	Mt. Pleasant
	R. A. Bonds	Holly Springs
	R. N. Reed	Hudsonville
Monroe (3)	French Early	Aberdeen, RFD. 1
	Chas. A. Taylor	Aberdeen, RFD. 2
	W. L. Tubb	Amory

State Representatives—(Continued)

County	Name of Members	P. O. Address
Montgomery (1)	M. Tyler Holmes	Winona
Neshoba (1)	M. B. Henley	Philadelphia
Newton (2)	Paul D. Measell	Union, RFD.
	James A. Cork	Newton
Norubee (3)	J. A. Phillips	Macon (in U. S. Army)
	J. B. Elkin	Macon
	Geo. W. Taylor	Macon, RFD.
Oktibbeha (2)	H. E. Benton	Starkville
	Woodrow W. Yeates	Starkville
Panola (3)	E. E. Arnold	Sardis
	Curtis M. Swango	Sardis
	J. C. McCurdy	Pope
Pearl River (1)	W. H. Jacobs	Poplarville
Perry (1)	Pettis Walley	Richton
Pike (2)	F. D. Hewitt	McComb
	J. H. Brent	McComb
Pontotoc (2)	J. E. Palmer	Pontotoc
	W. T. Potter	Pontotoc
Prentiss (2)	E. E. McCoy	Booneville
	J. M. Bullard	New Site
Quitman (1)	E. W. Taylor	Sledge
Rankin (2)	J. R. East	Brandon
	Marvin Burnham	Puckett
Scott (1)	E. B. Livingston	Morton
Sharkey (1)	W. W. Gresham	Anguilla, RFD. 1
Simpson (1)	John F. Meadows	Magee, RFD. 2
Smith (1)	John S. Clark	Mize
Stone (1)	P. G. Hickman	Perkinston, RFD. 2
Sunflower (1)	P. G. Batson	Indianola
Tallahatchie (1)	George Payne Cossar	Charleston
Tate (2)	J. E. Cahill	Senatobia
	Roy E. Johnson	Tyro
Tippah (1)	S. E. Johnson	Ripley
Tishomingo (1)	George N. Gober	Iuka
Tunica (1)	E. T. Woolfolk	Tunica
Union (2)	J. E. Owen	New Albany, RFD. 4
	Ottis Williams	New Albany, RFD.
Walthall (1)	Ed Simmons	Tylertown
Warren (3)	D. B. Byrd	Vicksburg
	J. Hermann	Vicksburg
	H. A. Jacobson	Yokena

State Representatives—(Continued)

County	Name of Members	P. O. Address
Washington (3)	Hilton Waits	Leland
	Mrs. Zelma W. Price	Greenville
	Alfred E. Mitchell	Greenville
Wayne (1)	U. L. Busby, Sr.	Waynesboro
Webster (1)	W. Chester Butler	Eupora
Wilkinson (2)	J. T. Netterville	Centreville
	A. H. Sturgeon	Wilkinson
Winston (1)	T. C. Patterson	Noxapater
Yalobusha (2)	J. W. Frost	Oakland
	Hubert Edwards	Water Valley
Yazoo (3)	W. H. Ewing	Vaughan
	Lewis M. Coody	Phoenix
	E. F. Thigpen	Bentonía

FLOTORIAL DISTRICTS AND MEMBERS

Benton & Tippah (1)	E. E. Autry	Hickory Flat
Claiborne & Jefferson (1)	Paul C. Cato	Union Church
Clarke & Jasper (1)	W. A. Lewis	Rosehill
Franklin & Lincoln (1)	W. A. Jordan	Brookhaven, RFD.
Montgomery & Grenada (1)	W. A. Winter	Grenada, Star Rt.
Harrison & Jackson (1)	J. Guy Krebs	Pascagoula
Itawamba & Lee (1)	Noel Monaghan	Tupelo
Leake & Winston (1)	Martin M. Miller	Edinburg
Yazoo & Hinds (1)	Leon L. Shelton	Jackson

LEGISLATIVE SESSIONS SINCE MISSISSIPPI BECAME A STATE TO THE PRESENT

Sessions	Began	Ended
1	October, 1817	February, 1818
2	January, 1819	February, 1819
3	January, 1820	February, 1820
4	January, 1821	February, 1821
5	November, 1821	Nov., 1821 & June, 1822
6	December, 1822	January, 1823
7	December, 1823	January, 1824
8	January, 1825	February, 1825
9	January, 1826	January, 1826
10	January, 1827	February, 1827
11	January, 1828	February, 1828
12	January, 1829	February, 1829
13	January, 1830	February, 1830
14	November, 1830	December, 1830
15	November, 1831	December, 1831
16	January, 1833	March, 1833
17	November, 1833	December, 1833
18	January, 19, 1835	January, 30, 1835
19	January, 1836	February, 1836
20	January, 1837	January, 1837
21	April, 1837	May, 1837
22	January, 1838	February, 1838
23	January, 1839	February, 1839
24	January, 1840	February, 1840
25	January, 1841	February, 1841
26	January, 1842	February, 1842
27	July, 1843	July, 1843
28	January, 1844	February, 1844
29	January, 1846	March, 1846
30	January, 1848	March, 1848
31	January, 1850	March, 1850
32	November, 1850	November, 1850
33	January, 1852	March, 1852
34	October, 1852	October, 1852
35	January, 1854	March, 1854
36	January, 1856	March, 1856

Legislative Sessions Since Mississippi Became a State to the Present Cont'd.

Session	Began	Ended
37	December, 1856	February, 1857
38	November, 1857	November, 1857
39	November, 1858	November, 1858
40	November, 1859	February, 1860
41	November, 1860	November, 1860
42	January, 1861	January, 1861
43	July, 1861	August, 1861
44	November, 1861	January, 1862
45	December, 1862	January, 1863
46	November, 1863	December, 1863
47	March, 1864	April, 1864
48	August, 1864	August, 1864
49	February, 1865	March, 1865
50	October, 1865	December, 1865
51	October, 1866	October, 1866
52	January, 1867	February, 1867
53	January, 1870	July, 1870
54	January, 1871	May, 1871
55	January, 1872	April, 1872
56	January, 1873	April, 1873
57	October, 1873	November, 1873
58	January, 1874	April, 1874
59	December, 1874	December, 1874
60	January, 1875	March, 1875
61	July, 1875	July, 1875
62	January, 1876	April, 1876
63	January, 1877	February, 1877
64	January, 1878	March, 1878
65	January, 1880	March, 1880
66	January, 1882	March, 1882
67	January, 1884	March, 1884
68	January, 1886	March, 1886
69	January, 1888	March, 1888
70	January, 1890	February, 1890
71	January, 1892	April, 1892
72	January, 1894	February, 1894
73	January, 1896	March, 1896

Legislative Sessions Since Mississippi Became a State to the Present Cont'd.

Session	Began	Ended
74	April, 1897	May, 1897
75	January, 1898	February, 1898
76	January, 1900	March, 1900
77	January, 1902	March, 1902
78	January, 1904	March, 1904
79	January, 1906	April, 1906
80	January, 1908	April, 1908
81	January, 1910	April, 1910
82	November, 1911	November, 1911
83	January, 1912	March, 1912
84	June, 1913	June, 1913
85	January, 1914	March, 1914
86	January, 1916	April, 1916
87	September, 1917	October, 1917
88	January, 1918	March, 1918
89	January, 1920	April, 1920
90	January, 1922	April, 1922
91	January, 1924	April, 1924
92	January, 1926	March, 1926
93	January, 1928	April, 1928
94	October, 1928	October, 1928
95	June, 1929	September, 1929
96	January, 1930	May, 1930
97	September, 1931	October, 1931
98	January, 1932	May, 1932
99	December, 1932	December, 1932
100	January, 1934	April, 1934
101	October, 1935	December, 1935
102	January, 1936	March, 1936
103	September, 1936	September, 1936
104	November, 1936	December, 1936
105	January, 1938	April, 1938
106	July, 1938	August, 1938
107	January, 1940	May, 1940
108	January 6, 1942	March 23, 1942

DUTIES OF STATE DEPARTMENTS**TERM OF ELECTIVE OFFICERS—1944 TO 1948****EXECUTIVE DEPARTMENT**

THOMAS L. BAILEY, Governor

(Section 116, Constitution of 1890)

As implied, the Governor is the chief executive; the chief law enforcement official; signs all commissions; executes all important documents required of him; is commander-in-chief of the army and navy and militia of the state except when in service of the Nation; may call the legislature in extraordinary session as provided by law; and may recommend to the legislature different measures, and needs of the departments of state, and other duties as required by the Constitution and statutes.

LIEUTENANT GOVERNOR

FIELDING L. WRIGHT, Lieutenant Governor

(Section 128, Constitution of 1890)

The Lieutenant Governor shall, by virtue of his office be president of the Senate. During the absence from the state of the Governor, or his inability from protracted illness to perform the duties of Governor, the Lieutenant Governor shall discharge the duties of said office until the Governor is able to resume said duties.

SECRETARY OF STATE

WALKER WOOD, Secretary of State

(Section 133, Constitution of 1890)

The Secretary of State shall be twenty-five years of age, and a citizen of the state five years next preceding his election. He shall be keeper of the capitol; shall keep a correct register of all acts and proceedings of the Governor, and shall perform all other duties as may be required of him by law.

ATTORNEY GENERAL

GREEK L. RICE, Attorney General

(Section 173, Constitution of 1890)

The Attorney General is elected when other state officers are elected, and shall possess the same qualifications as prescribed for chancery and circuit judges. He is the legal advisor of all state and county officials, and shall give his opinions in writing, and perform other duties as provided by statute.

AUDITOR OF PUBLIC ACCOUNTS

BERT J. BARNETT, Auditor

(Section 134, Constitutions of 1890)

It shall be the duty of the Auditor to examine, audit and settle all accounts and claims against any department of state, or against the state, as provided by the statutes, and to perform such other duties as are prescribed by statute.

STATE TREASURER

NEWTON JAMES, Treasurer

(Section 134, Constitution of 1890)

The Treasurer shall receive and keep all moneys of the State, and to disburse the same as provided by law, and keep proper accounts of receipts and disbursements of all public moneys, and keep proper account of all stocks, securities and other finances of the state, and perform other duties as provided by statute.

SUPREME COURT JUDGES AND SUPREME COURT CLERK

SYDNEY SMITH, Chief Justice; JULIAN P. ALEXANDER, W. D. ANDERSON, W. G. ROBERDS, V. A. GRIFFITH and HARVEY McGEHEE, Associate Justices. TOM Q. ELLIS, Supreme Court Clerk.

(Section 141 and Section 168, Constitution of 1890)

The Supreme Court is highest state tribunal of justice and hears appeals from chancery and circuit courts, and renders decisions according to the law and records.

COMMISSIONER OF AGRICULTURE AND COMMERCE

S. E. CORLEY, Commissioner

(Chapter 76, Mississippi Code of 1930)

Duties—To encourage the proper development of agriculture, horticulture, and kindred industries, and to generally administer the provisions of the foregoing Chapter.

STATE TAX COLLECTOR

CARL N. CRAIG, State Tax Collector

(Chapter 168, Mississippi Code of 1930)

To collect back taxes, and make additional assessments when taxes are found to be delinquent, and to otherwise administer the provisions of the Chapter governing this department.

SUPERINTENDENT OF EDUCATION

J. S. VANDIVER, Superintendent
(Section 202, Constitution of 1890)

Duties—To exercise and have general supervision of the common schools and general educational interests of the state, and to perform other duties as prescribed by law, and especially those prescribed by Section 6557 of the Code of 1930.

INSURANCE COMMISSIONER

JESSE L. WHITE, Commissioner
(Section 5115, Mississippi Code of 1930)

To investigate, license and supervise insurance companies of every nature doing business in the State or desiring to do so, and to generally administer the provisions of Chapter 127, Code of 1930.

STATE LAND COMMISSIONER

GUY McCULLEN, Land Commissioner
(Chapter 153, Mississippi Code of 1930)
(Also Chapter 174, Laws of 1936)

Duties—To keep all state land records, and administer the general provisions of the foregoing Chapter, and of Chapter 174, Laws of 1936.

AMENDMENTS TO THE MISSISSIPPI CONSTITUTION OF 1890

Year Amended	Section	Amended or otherwise
1904	256	Amended
1904	206	Amended
1908	66	Amended
1912	36	Amended
1912	273	Amended
1912	153	Amended
1916	145	Amended
1916	165	Amended
1916	255	Amended
1916	286	Added
1916	287	Added
1922	243	Amended
1924	135	Amended
1924	170	Amended
1928	229	Amended
1928	231	Amended
1934	201	Amended
1935	64	Amended
1935	115	Amended
1935	241	Amended
1940	269	Repealed
1940	270	Amended
1942	211	Amended
1942	213 A	Added

STATE DEMOCRATIC EXECUTIVE COMMITTEE**Officers**

Herbert Holmes, Chairman, Senatobia, Tate County.

Mrs. Nell Hunt, Vice-Chairman, McComb, Pike County.

Hugh M. Wood, Secretary, Hazlehurst, Copiah County.

Members

First District—Frank Hughes, Corinth, Alcorn County; T. J. Tubb, West Point, Clay County; R. W. Reed, Tupelo, Lee County.

Second District—W. H. Anderson, Ripley, Tippah County; Herbert Holmes, Senatobia, Tate County; Dr. S. E. Eason, New Albany, Union County.

Third District—D. T. Ruff, Lexington, Holmes County; C. M. Murphy, Belzoni, Humphreys County; E. T. Woolfolk, Tunica, Tunica County.

Fourth District—H. T. Leonard, Kosciusko, Attala County; W. O. Lawrence, Calhoun City, Calhoun County; Ashton Toomer, Houston, Chickasaw County.

Fifth District—Evon Ford, Taylorsville, Smith County; J. Knox Huff, Forest, Scott County; T. D. Riddell, Meridian, Lauderdale County.

Sixth District—J. F. Ruffin, Jr., Hattiesburg, Forrest County; R. M. Newton, Wiggins, Stone County; H. H. Fuller, Laurel, Jones County.

Seventh District—Hugh M. Wood, Hazlehurst, Copiah County; Mrs. Nell Hunt, McComb, Pike County; Louis Wise, Yazoo City, Yazoo County; E. G. Truly, Fayette, Jefferson County; Hugh V. Wall, Brookhaven, Lincoln County; George Butler, Jackson, Hinds County.

Officers, Commissions And Boards

(Appointive, Statutorial and Constitutional)

CAPITOL COMMISSION

(Section 4008, Code of 1930)

Thomas L. Bailey, Governor; Walker Wood, Secretary of State; Jesse L. White, Insurance Commissioner; Carl N. Craig, State Tax Collector.

The duties of the capitol commission is to provide necessary furniture for the offices and departments of the capitol buildings, look after the grounds and exercise general supervision of all state property in Jackson, not under control of a board of trustees. The Secretary of State is secretary of the commission.

STATE BOARD OF ELECTION COMMISSIONERS

(Section 6176, Code of 1930)

Thomas L. Bailey, Governor; Walker Wood, Secretary of State; Greek L. Rice, Attorney General.

Two months before each congressional election the State Board of Election Commissioners are required to appoint three election commissioners for each county of the state, same to serve for two years; and on or before February 15th succeeding each general election, shall appoint county registrars, for a term of four years, and other duties.

STATE BOARD OF EDUCATION

(Chapter 283, Laws of 1924)

J. S. Vandiver, Superintendent of Education; Walker Wood, Secretary of State; Greek L. Rice, Attorney General.

The principal duties of this Board is to decide all appeals from decisions of county superintendents, and appeals from decisions of the state superintendent; disburse the state equalizing fund; audit claims, etc.

STATE BOARD OF PUBLIC CONTRACTS

(Section 107, Constitution of 1890)

Greek L. Rice, Attorney General; Walker Wood, Secretary of State; Bert Barnett, Auditor of Public Accounts; J. S. Vandiver, Superintendent of Education; S. E. Corley, Commissioner of Agriculture.

The attorney general is president, and the secretary of state is secretary of the Board. The duties of said Board are to make all contracts, subject to approval of the governor and treasurer, for printing, binding and stationery, used by the officers, and the executive, legislative and judicial departments of state government, as provided by law; and contracts for heat, light and water, and for public work.

STATE FORESTRY COMMISSION**(Section 6164, Code of 1930)**

Albert A. Legett, State Forester, Jackson; R. M. Newton, Wiggins; W. A. Leavell, Meridian; L. M. Fairchild, Aberdeen; Dr. William Neville, McComb; E. R. Creekmore, Calhoun City; E. B. Williams, Poplarville.

The duties of the Commission are: to appoint a state forester; to encourage forest and tree planting; to encourage reforestation; and to control the expenditure of all funds appropriated.

STATE BOARD OF HEALTH**(Section 4868, Code of 1930)**

Dr. F. J. Underwood, Jackson, Secretary; Dr. J. P. Culpepper, Hattiesburg; Dr. L. W. Long, Jackson; Dr. R. B. Caldwell, Baldwin; Dr. P. A. Gamble, Greenville; Dr. W. R. Wright, (Dentist), Jackson; Dr. S. E. Eason, New Albany; Dr. B. J. Shaw, State Springs; Dr. W. H. Banks, Philadelphia; Dr. S. E. Field, Centreville.

Duties: To supervise the health interests of the state, and to use all measures to promote health, and to make rules necessary to carry out its purposes and duties. To hold examinations for applicants to practice medicine, and to supervise such practice, etc.

STATE PLANT BOARD OF MISSISSIPPI

Si Corley, Commissioner of Agriculture, Jackson, Chairman; Clarence Dorman, Director, Agricultural Experiment Stations, State College; Clay Lyle, Entomologist, State College.

BOARD OF REGISTRATION FOR PROFESSIONAL ENGINEERS**(Section 4660, Code of 1930)**

L. L. Patterson, State College; Herbert A. Kroeze, Jackson; O. B. Curtis, Secretary, McComb; R. L. Morrison, Laurel; Ben T. Collier, Clarksdale.
Duties: To hold examinations and pass upon the qualifications of persons desiring to engage in professional engineering.

HIGHWAY SAFETY PATROL**(Chapter 143, Laws of 1938)**

Colonel J. R. Gilfoy, Commissioner, Jackson; Fred L. Todd, Chief Highway Patrol, Jackson.

Duties: To enforce the provisions of the above Chapter.

BOARD OF TRUSTEES KING'S DAUGHTERS' RESCUE HOME—Natchez**(H. B. 452, Laws of 1936)**

Mrs. O. O. Ogden, Natchez; Mrs. W. A. Sullivan, Natchez; Mrs. Hyde R. Jenkins, Natchez.

BOARD OF TRUSTEES EMORY MEMORIAL HOME—Richton

Mrs. E. C. Fishel, Hattiesburg; Mrs. J. H. Newcomb, Richton; Rev. Wade Smith, Hattiesburg.

STATE TEXTBOOK PURCHASING COMMISSION

(House Bill 78, Laws of 1940)

John W. Eakes, Decatur; W. A. Roper, Tupelo; Sid Conner, Hattiesburg; C. S. Hudspeth, Jackson. Secretary.

Duties: To administer the law with reference to the purchase and delivery of free textbooks to the school children of the state.

RATING BOARD OF THE TEXTBOOK COMMISSION

(House Bill No. 78, Laws of 1940)

A. F. McGehee, Monticello; L. A. Johnson, Tylertown; R. C. Pugh, Senatobia.
To administer the duties imposed by the above law.

BOARD OF TRUSTEES OF JEFFERSON DAVIS SHRINE—Beauvoir

(Senate Bill 342, Laws of 1940)

Tom Brady, Jr., Brookhaven; Dr. W. H. Scudder, Mayersville.

Duties: To have charge of the operation and maintenance of the shrine to the memory of Jefferson Davis at Beauvoir.

HARRISON COUNTY SEAPORT COMMISSION

(Chapter 290, Laws of 1940)

R. Hart Chinn, Biloxi; John E. Swetman, Biloxi; Jacinto B. Baltar, Secretary.

BOARD OF DIRECTORS KING'S DAUGHTERS' HOSPITAL—Gulfport

Mrs. J. R. Dent, Gulfport; Mrs. Ed Fairley, Saucier; Mrs. George Darnell, Gulfport; Mrs. Phil C. Harding, Gulfport.

STATE BUILDING COMMISSION

(Chapter 55, Laws of 1938)

Thomas L. Bailey, ex-Officio Chairman; John W. Kyle, Sardis; E. M. Ivy, Biloxi; E. T. Woolfolk, Tunica; W. M. Durr, Pinola; Theron Harden, Amory, Secretary.

DEFENSE REPRESENTATIVES IN MISSISSIPPI

E. J. Currie, Hattiesburg, Civilian Representative Special Committee City of Hattiesburg; S. H. Doggett, Military Representative, Special Committee City of Hattiesburg.

STATE BANKING DEPARTMENT

(Chapter 146, Laws of 1934)

Joe Latham, State Bank Comptroller.

Duties: To supervise the general affairs of State Banks of Mississippi, and otherwise administer the provisions of the foregoing Chapter.

INSURANCE COMMISSION

(Section 5302, Code of 1930)

Jesse L. White, Insurance Commissioner, Chairman; Ramsey W. Roberts, Jackson; J. F. Ricks, Starkville.

Duties: To supervise the organization, supervision and expense of the rating bureau, as provided for, and such other duties as are prescribed by statutes.

MOTOR VEHICLE COMMISSION

(Chapter 162, Laws of 1936)

Frank F. Mize, Motor Vehicle Commissioner; Miss Zula Banks, Assistant Commissioner.

Duties: To collect gasoline and fuel oil taxes, and administer the provisions of the foregoing Chapter.

STATE TAX COMMISSION

(Section 7001, Code of 1930)

A. H. Stone, Jackson, Chairman; Mack C. Young, Aberdeen; J. E. Davis, Hattiesburg.

Duties: To generally supervise the collection of all state taxes, other than those collected by counties, and to enforce collection of taxes.

MISSISSIPPI HIGHWAY COMMISSION

(Chapter 122, Mississippi Code of 1930)

Sidney T. Roebuck, Newton, Chairman; T. J. Lowry, Houston; M. Mundell Bush, Hattiesburg; Commissioners. E. D. Kenna, Jackson, Highway Director.

Duties: To construct and maintain approved highways of Mississippi, and generally to administer the provisions of the foregoing Chapter.

TRUSTEES OF THE STATE LIBRARY

(Chapter 130, Code of 1930)

Governor Thomas L. Bailey, Attorney General Greek L. Rice, Chief Justice Sidney Smith, Associate Justice, W. D. Anderson, Superintendent of Education, J. S. Vandiver.

Duties: To administer the provisions of the foregoing Chapter with the advice and consent of the Board of Trustees.

STATE SERVICE COMMISSION

(Section 7328, Code of 1930)

R. H. DeKay, Pontotoc; S. Stebbins, McComb; Tom Lee, Merigold.

Duties: To aid all veterans of Spanish-American or World War, their relatives, beneficiaries or dependents, in receiving all just claims and benefits, etc.

STATE ATHLETIC COMMISSION

(Section 3644, Code of 1930)

H. J. Landry, Friars Point; R. D. Morrow, Brandon; S. H. Doggett, Hattiesburg.

To govern and regulate, boxing, wrestling, and other athletic sports, etc.

ADJUTANT GENERAL

(Section 5495, Code of 1930)

Governor Thomas L. Bailey, Commander in Chief; Brigadier General Ralph Hays, Adjutant General, Jackson; Colonel Lawrence Long, Director of Selective Act, Jackson; Lieut. Colonel James L. Davis, Executive Officer to Adjutant General, Jackson; Major N. C. House, Medical Officer Selective Service Board, Jackson; S. R. Power, Director of Civilian Defense, Jackson.

Duties: To discharge all duties required of him by law, and to obey all orders of the commander-in-chief, who is the governor.

MISSISSIPPI STATE INSANE HOSPITAL, WHITFIELD

(Section 4540, Code of 1930)

Dr. L. L. McDougal, Superintendent.

An institution for the treatment and care of the insane, equipped with wards for other mental disorders.

BEAUVOIR SOLDIER'S HOME, GULFPORT

(Section 3866, Code of 1930)

Directors—Dr. C. P. Mosby, Meridian; Calvin Dees, Wiggins; Fenton Kimbrough, Biloxi; Mrs. R. H. Henry, Jackson; Mrs. A. K. McInnis, Hattiesburg; Mrs. Ben Stevens, Hattiesburg.

A home for aged and indigent Confederate war veterans, their wives or widows, under conditions prescribed by law.

VETERANS FARM AND HOME BOARD

(Chapter 15, Laws of 1935)

H. G. White, Vicksburg; R. A. Jordan, Greenwood; James T. Crawley, Kosciusko; L. J. Wise, Yazoo City.

To provide farm and home aid for veterans of army and navy.

STATE LIVESTOCK SANITARY BOARD

(Section 4512, Code of 1930)

The above section provides for Ex-Officio Members

W. Y. Brame, Meridian; Dr. H. O. Moore, Hattiesburg.

This Board is empowered to deal with all contagious and infectious diseases of livestock, supervise treatment thereof; control tick eradication, and deal with other livestock problems.

ELEMENTARY TEXTBOOK COMMISSION

(Section 6791, Code of 1930)

Mrs. Virginia Thomas, Tupelo; R. W. Griffith, Ripley; Sale Lilly, Belzoni; J. M. Pearson, Louisville; J. L. McCaskill, Meridian; Miss Annie Lockard, Pascagoula, R. F. D.; Edgar S. Bowlus, Brookhaven; A. H. Ramsey, Cleveland.

J. S. Vandiver, State Superintendent—Ex-Officio member.

Duties: To examine, select and contract for textbooks for elementary grades.

STATE BOARD OF BARBER EXAMINERS

(Section 3863, Code of 1930)

Willie L. Hines, Hattiesburg; L. J. Tucker, Meridian; Harmon McGee, Secretary, Jackson.

To hold examinations for eligibility of barbers, and to administer the provisions of Chapter 86, Code of 1930, and amendments thereto.

STATE BOARD OF DENTAL EXAMINERS

(Section 4297, Code of 1930)

Dr. Guy Bethea, Hattiesburg; Dr. B. L. Martin, Aberdeen; Dr. H. K. Johnson, Laurel; Dr. O. J. Burnham, Morton.

To conduct dental examinations and issue licenses to successful applicants, and carry out all provisions of Chapter 104, Code of 1930, and amendments thereto.

STATE BOARD OF OPTOMETRY

(Section 5655, Code of 1930)

Dr. E. M. Alderman, Yazoo City; Dr. D. H. Orkin, Jackson; Dr. Prospero Marco, Natchez; Dr. O. W. Goyer, Hattiesburg; Dr. L. O. Embry, Laurel.

Duties: To carry out the provisions of Chapter 140, Code of 1930.

STATE HOSPITAL COMMISSION

(Chapter 178, Laws of 1936)

Governor Thomas L. Bailey, Chairman; J. E. Merritt, Clarksdale; Mrs. Virgie Ringold, Cleveland; Mrs. W. J. Pack, Laurel; Theron Harden, Amory.

Duties: To carry out the provisions of Chapter 178, Laws of 1936.

STATE LIBRARY COMMISSION

(Chapter 131, Code of 1930)

Miss Pearl Sneed, Secretary; Dr. William D. McCain, Jackson; T. M. Hederman, Jr., Jackson; Mrs. B. M. Howorth, West Point; Mrs. Frances Davis, Hattiesburg; Mrs. Julia Baylis Starnes, Jackson.

The duties of the Commission are: To promote the establishment and to assist in the organization of county and regional libraries throughout the State; to assist libraries in book selection, cataloging, and administration

of libraries; to compile and publish annually statistics of every type of library showing growth and development; to supplement local libraries with reference and subject material; to send small collections of books to communities without library service.

STATE SEAFOOD COMMISSION

(Section 6852, Code of 1930)

B. F. Keyes, Gulfport; Mendum H. Dees, Vancleave; Vinson B. Smith, Jr., Pass Christian; Naif Jordan, Ocean Springs; R. A. Roberts, Orange Grove.

This Commission is charged with the administration of the provisions of Chapter 164, Code of 1930.

STATE BOARD OF PHARMACY

(Section 5829, Code of 1930)

Marshall C. Smith, Hattiesburg; Chester E. Jones, Jackson; S. J. McDuffie, Nettleton; C. L. Marron, Fayette,

Duties: To hold semi-annual examinations for applicants to practice pharmacy, and supervise generally the practice of pharmacy in the state.

BOARD OF TRUSTEES OF THE STATE INSTITUTIONS OF HIGHER LEARNING

(Chapter 181, Laws of 1936)

Ransom Aldridge, Michigan City; W. Calvin Wells, Sr., Jackson; John Savage, Gulfport; Miss Martha Enochs, Jackson; B. G. Hazard, Columbus; Forrest G. Cooper, Indianola; J. F. Barbour, Yazoo City; C. W. Jenkins, Ellisville; John W. Backstrom, Leakesville; Means Johnston, Greenwood; Frank L. Roberts, Eupora; Harold Gautier, Pascagoula; Dr. H. C. McLeod, Hattiesburg; Mrs. William Oliver Rea, Jackson; John W. Barbee, La Bauve Fund, Hernando.

STATE BOARD OF DEVELOPMENT

(House Bill 364, Laws of 1940)

E. O. Spencer, Jackson; Travis H. Boykin, Hattiesburg; Hugh B. Dunn, Clarksdale.

STATE GAME AND FISH COMMISSION

(Chapter 123, Laws of 1932)

Edgar Misterfeldt, Florence; J. W. Seale, Calhoun City; William H. Starr, Gulfport; James M. Whitesides, Tupelo; B. B. McClendon, Jackson.

To administer the provisions of Chapter 123, Laws of 1932, and other fish and game laws of the State of Mississippi, and to provide for the conservation, propagation and protection of game as provided by law.

STATE BOARD OF PARK SUPERVISORS**(Chapter 194, Laws of 1936)**

Robert M. Newton, Wiggins; E. R. Creekmore, Calhoun City; Dr. William Neville, McComb.

To administer the duties and requirements of said Board, as outlined in the foregoing Chapter.

STATE BOARD OF PUBLIC WELFARE**(Chapter 175, Laws of 1936)**

W. F. Bond, Commissioner, Jackson; J. H. Overstreet, Hattiesburg; F. E. Leach, Carthage; Archie McDuffie, Nettleton.

To administer the provisions of aforesaid Chapter, as to relief of the needy aged, and other provisions of the Act.

BOARD OF COMMISSIONERS FOR THE STATE PENITENTIARY**(Chapter 147, Laws of 1934)**

Col. Roger Sanders, Aberdeen; Col. W. J. Bourn, Monticello; Hugh P. Barksdale, Morton; M. P. L. Love, Superintendent.

Succeeding in powers, the former Board of Prison Trustees, and administering the affairs and control of the penal system of Mississippi.

**BOARD OF TRUSTEES FOR THE SCHOOLS FOR THE
DEAF AND THE BLIND****(Chapter 180, Laws of 1936)**

Robert Gandy, Jackson; Dr. J. B. Davis, Poplarville; Mrs. John T. Keeton, Grenada; Dr. B. J. Marshall, Superintendent Blind School; John R. Bane, Superintendent Deaf School.

Controlling the affairs of the Schools for the Deaf and the Blind.

BOARD OF YAZOO-MISSISSIPPI DELTA LEVEE COMMISSIONERS**(Section 229, Constitution 1890)**

F. G. (Gip) Bennett, Commissioner Coahoma county; C. G. Bobo, Commissioner Coahoma county; J. L. Campbell, Commissioner Humphreys county, Inverness; J. W. Bradford, Commissioner Leflore county, Itta Bena; E. M. Holmes, Commissioner Sunflower county, Indianola; Jones E. Fredic, Commissioner Tallahatchie county, Glendora; J. D. Magruder, Commissioner Tunica county, Tunica; H. B. Cargile, Commissioner Tunica county, Tunica; Sam H. Coker, Commissioner, Yazoo county, Yazoo City; Thomas M. Garrott, Jr., Commissioner Quitman county, Sledge; (During the absence of Johnson Garrott, now in armed forces of the U. S.)

The Board shall supervise the erection, repairs and maintenance of levees of said district, and govern the affairs relating thereto, as prescribed.

BOARD OF MISSISSIPPI LEVEE COMMISSIONERS

(Section 229, Constitution of 1890)

F. E. Nicholson, Commissioner Issaquena county, Glen Allen; E. M. Barry, Commissioner Bolivar county, Benoit; J. Pipes Sharp, Commissioner Bolivar county, Shaw; J. P. Sharp, Commissioner Bolivar county, Shaw; W. L. Toney, Commissioner Humphreys county, Belzoni; Harold T. Council, Commissioner Washington county, Greenville; T. H. Powers, Commissioner, Sharkey county, Cary; W. T. Touchberry, Issaquena county.

The Board shall supervise the erection, repair and maintenance of levees of said levee district, and govern the affairs relating thereto, as prescribed.

STATE BOARD OF ARCHITECTS

(Section 3611, Code of 1930)

Vinson B. Smith, Gulfport; Frank P. Gates, Jackson; Juan G. Landry, Hattiesburg; N. W. Overstreet, Jackson; Eugene Drummond, Jackson.

Duties: To carry out the purposes prescribed in Chapter 77, Code of 1930.

STATE BOARD OF EMBALMING

(Section 4622, Code of 1930)

John Dees, Perkinston; Charles Thompson, Laurel; W. W. Freeman, Waynesboro; R. W. Wright, Hattiesburg; Nick Waters, Baldwin; J. R. McPeters, Corinth.

The Board is charged with administering the requirements of Chapter 109, Code of 1930.

NURSES EXAMINING BOARD

(Section 5628, Code of 1930)

Miss Mary E. Dorsey, Greenville; Mrs. Alice W. Finley, Tupelo; Mrs. Hector Perez, Jackson; Miss Kate Lou Lord, Hattiesburg; Mrs. Mary D. Loyacono, Greenville.

This Board is charged with the administration of the provisions of chapter 139, Code of 1930.

NATCHEZ TRACE PARKWAY RIGHT OF WAY COMMISSION

(Chapter 195, Laws of 1936)

Joe Frazier, Canton; Clarence P. Roberts, Natchez; Ashton Toomer, Houston.

This Commission is charged with the duties of dealing with county and municipal boards in counties and municipalities through which the said Natchez Trace runs, highway commission and other authorities necessary to procure rights-of-way for said Parkway.

MINERAL LEASE COMMISSION**(Chapter 191, Laws of 1936)**

Governor Thomas L. Bailey, Attorney General Greek L. Rice, Land Commissioner Guy McCullen, State Geologist W. C. Morse, State Oil and Gas Supervisor H. M. Morse.

This commission is charged with the duty of conserving and protecting the natural resources in or under the public lands of the state, and exploiting and exploring same.

TEXTBOOK COMMISSION (High School)**(Section 6819, Code of 1930)**

L. O. Todd, Secretary, Decatur; H. R. Carter, Pontotoc; C. A. Massey, Clara; W. R. Huddleston, Tchula; W. J. Frost, Senatobia; W. R. Nettles, Tishomingo; Miss Mary Lee Boyd, Jackson; J. S. Vandiver, Superintendent, Ex-Officio member, Chairman, Jackson; E. R. Jobe, Supervisor, Ex-Officio member, Jackson.

BOARD OF TRUSTEES OF THE STATE ELEEMOSYNARY INSTITUTIONS**(Chapter 180, Laws of 1936)**

Dr. J. H. Windham, Ecru; V. Boyce McWhorter, Waynesboro; Dr. W. L. Watkins, Philadelphia; Hugh M. Wood, Hazlehurst; Archie McDuffie, Nettleton.

For the control and government of the Eleemosynary Institutions of the state.

SUPERINTENDENTS OF STATE HOSPITALS AND INSTITUTIONS**(Chapter 117, Laws of 1932)**

Mississippi State Hospital (Insane) Dr. L. L. McDougal, Supt.; East Mississippi State Hospital (Insane) Dr. John Hickman, Supt.; State Charity Hospital, Jackson, Dr. J. T. Weeks, Supt.; State Charity Hospital, Vicksburg, Dr. A. J. Podesta, Supt.; Matty Hersee Hospital, Meridian, Dr. C. M. Gully, Supt.; Natchez Charity Hospital, Natchez, Dr. J. A. Brown, Supt.; South Mississippi Charity Hospital, Laurel, Dr. C. A. Everett, Acting Supt.; School for the Blind, Jackson, Dr. B. J. Marshall, Supt.; School for the Deaf, Jackson, John R. Bane, Supt.; Mississippi Industrial & Training School, Columbia, M. P. Bush, Supt.; Ellisville State School, Ellisville, Dr. W. W. Hickman, Supt.

STATE OIL AND GAS BOARD AND SUPERVISOR**(Chapter 117, Laws of 1932)**

Governor Thomas L. Bailey, Attorney General Greek L. Rice, and Land Commissioner Guy McCullen, State Oil and Gas Supervisor, H. M. Morse.

To administer the laws governing the oil and gas activities, production and distribution of Mississippi, as provided for by Chapter 117, Laws of 1932, and amendments thereto.

ROAD PROTECTION COMMISSION—Harrison County

W. P. Parks, Dist. 1; T. J. White, Dist. 2; W. G. Simpson, Dist. 3; Gatha Ladner, Dist. 4; Singleton Ballew, Dist. 5.

UNEMPLOYMENT COMPENSATION COMMISSION

F. F. Parsons, Com. No. Dist., Columbus; Mrs. Clyde Williams, Com. Cent. Dist., Carthage; J. L. Pierce, Com. Sou. Dist., McComb; Dallas Stewart, Member Advisory Committee, Forest; Dr. B. DeVan Hansell, Member Advisory Committee; R. W. Carter, Member Advisory Council; C. B. Cameron, Executive Director.

STATE BOND COMMISSION

(Provided by Statute)

Thomas L. Bailey, Governor; Greek L. Rice, Attorney General; Newton James, Treasurer.

Duties: To advertise, sell and deliver state bond issues, as the law directs.

STATE BUDGET COMMISSION

(Chapter 120, Laws of 1932, and Amendments)

Governor Thomas L. Bailey, Director; A. H. Stone, Chairman Tax Commission, Assistant Director; W. N. McGee, Acting Secretary.

Duties: To administer the provisions of Chapter 120, Laws of 1932, with amendments thereto.

**BOARD OF TRUSTEES-DEPARTMENT OF ARCHIVES
AND HISTORY**

(Section 3627, Code of 1930)

Trustees—W. H. Watkins, Jackson, President; A. H. Stone, Jackson; Dr. J. W. Provine, Clinton; Bishop T. D. Bratton, Jackson; Walter Sillers, Rosedale; Col. Alexander Fitzhugh, Vicksburg; John F. Frierson, Columbus; G. Garland Lyell, Jackson.

Dr. William D. McCain, Director. (In Armed Forces).

Charlotte Capers, Acting Director, Jackson.

Duties: To administer the provisions of Chapter 78, Code of 1930.

VOCATIONAL EDUCATION BOARD

(Section 6703, Code of 1930)

J. S. Vandiver, Ex-Officio Chairman; Dr. F. J. Underwood, Chief Health Officer; S. E. Corley, Commissioner of Agriculture; Dr. Duke Humphrey, State College; J. W. Frost, Enid.

Duties: To administer the provisions of Article 18, Chapter 163, Code of 1930.

MISSISSIPPI STATE BAR ASSOCIATION

(Chapter 121, Laws of 1932)

Earl L. Wingo, President and Secretary, Hattiesburg; R. M. Kelly, Vice-President, Vicksburg; T. A. Clark, Iuka.

Duties: Those prescribed by the foregoing Chapter.

STATE BOARD OF PUBLIC ACCOUNTANCY

(Section 5912, Code of 1930)

J. A. Rogers, Jackson; A. D. Morris, Laurel; D. D. Quin, Jackson.

Duties: As prescribed by Chapter 150, Code of 1930.

COMMISSION FOR THE BLIND

(Section 4952, Code of 1930)

Henry Kahn, Duck Hill; Henry Hart, Winona; David Guyton, Blue Mountain; Miss Anita Claggett, Jackson. Mrs. D. W. McBryde, Director.

Duties: As prescribed by Chapter 121, Code of 1930.

COMMISSION ON INTERSTATE COOPERATION

Administrative Members: Governor Thomas L. Bailey, Mundell Bush; Senate Members: Tally D. Riddell, Chairman, Evon Ford, J. C. Lauderdale, W. A. Winter; House Members: Randolph G. Kinabrew, T. F. Snowden, Thomas J. Reed, L. B. Porter, John A. Boutwell.

STATE PARDON BOARD

J. T. Conner, Ripley; J. K. Gillis, Philadelphia; G. R. Hightower, Chairman, Natchez; Miss Gertrude McCune, Secretary, Jackson.

PASCAGOULA PORT COMMISSIONER

George L. Lewis, Pascagoula.

WAR MEMORIAL COMMISSION

Thomas L. Bailey, Governor, Ex-Officio Chairman; Fielding Wright, Lieut. Governor, Ex-Officio member; Greek L. Rice, Atty. General, Ex-Officio member; J. P. Dixon, Amory, Sons of Confederate Veterans; Adrain H. Boyd, Clarksdale, American Legion; C. A. Neal, Jackson, Spanish-American War Veterans; Luther Manship, Jackson, Veterans of Foreign Wars.

RURAL ELECTRIFICATION COMMISSION

(H. B. 575, Laws of 1936)

Evon Ford, Taylorsville; Erst Long, Ripley; J. L. "Caesar" Ross, Pelahatchie.

STATE BOARD OF VETERINARY EXAMINERS

(Section 7319, Code of 1930)

Dr. J. A. Brown, Aberdeen; Dr. Rowan Norton, Greenville; Dr. Van F. Bass, Vicksburg; Dr. H. C. Simmons, Brookhaven; Dr. W. L. Gates, Secretary, Clarksdale.

PUBLIC SERVICE COMMISSIONERS

Omer J. Bullen, Homer Casteel, C. M. Morgan.

Duties: To exercise supervision over railroads, motor carriers, etc.

TRUSTEES OF THE REFORMATORY FOR NEGRO DELINQUENTS

Judge Aubrey Bell, Greenwood; L. O. Crosby, Picayune; Alf H. Stone, Jackson.

STATE OFFICERS DIRECTORY

LOCATION AND TELEPHONE NUMBER

For specific departments and branches, such as Employment Agencies, Schools, etc., see the telephone book.

Adjutant General, Old Capitol.....	4-5544
Agriculture & Commerce Dept., Old Capitol Commissioner.....	4-8031
Archives & History Dept., War Memorial Bldg.....	4-5733
Attorney General, New Capitol.....	4-6541
Auditing Dept., New Capitol.....	2-2586
Auditor of Public Accounts, New Capitol.....	4-8313
Banking Dept., Old Capitol.....	2-0716
Blind Commission, Mississippi Bldg.....	2-0946
Board of Barber Examiners, Dep. Gty. Bk. Bldg.....	2-0012
Budget Commission, New Capitol.....	2-1962
Education, State Dept. of, Old Capitol.....	4-6262
National Defense Training, Kennington's Annex.....	4-7776
Warehouse, 109 S. State.....	4-7648
Pollo Clinic, Crippled Children's Service, 2548 N. State.....	3-4222
Eleemosynary Board, Capital Natl. Bank Bldg.....	2-2281
Engine Room, New Capitol.....	4-5384
Foreman, New Capitol.....	2-1276
Forestry Comm. & Park Board, 1st Fed. S. & L. Bldg.....	3-5484
Game & Fish Comm., 330 E. Pearl.....	3-1601
Laboratory & Museum, 2550 N. State.....	3-3161
Governor's Mansion, 300 E. Capitol.....	3-1811
Governor's Office, New Capitol.....	3-1629
Health, State Board of, Old Capitol.....	4-7526
Highway Dept., Standard Life Bldg.....	4-8831
Div. of State Hwy. Planning, Howie Bldg.....	2-1977
Insane Hospital, Whitfield, Miss.....	2-0811
Institutions of Higher Learning, Bd. of Trustees, Capital Natl. Bank Bldg.....	2-1718
Insurance Commission, Old Capitol.....	4-4002
Insurance Commissioner, Old Capitol.....	4-4002
Land Commissioner, New Capitol.....	4-6883
Library, New Capitol.....	4-6018
Library Commission, New Capitol.....	4-7831
Lieutenant Governor, New Capitol.....	4-5922
Livestock Sanitary Board, Old Capitol.....	2-2138
Miss. Board of Development, Tower Bldg.....	4-7715
Miss. Pub. Service Comm., Secretary, 2550 N. State.....	4-6876
Miss. State Bar, New Capitol.....	4-8438
Miss. Unemployment Compensation Comm., 524 E. Capitol.....	4-7631
Motor Vehicle Commissioner, Mississippi Bldg. Gasoline Division.....	4-5027
License Tag Division.....	3-1187
Natl. Guard Armory, 1012 Mississippi.....	3-1276
Oil & Gas Board, New Capitol.....	3-2386
Pardon Board, New Capitol.....	3-5364
Plant Board, 1016 Moody.....	3-1455
Press Room, New Capitol.....	4-7941
Public Safety Comm., 2550 N. State.....	4-7737
Public Welfare Dept. of, Mississippi Bldg. Child Welfare Division.....	2-1883
Commissioner.....	4-5801
Finance Division.....	2-1826
Training & Employment Service for the Blind, 2550 N. State.....	4-5686
Secretary of State, New Capitol.....	2-2961
Secretary of State, New Capitol.....	4-7711
Service Commissioner, War Memorial Bldg.....	3-2548
Supreme Court, New Capitol.....	2-2387
Tax Collector, New Capitol.....	4-8918
Tax Commission, New Capitol.....	4-6521
Text Book Rating & Purchasing Board, New Capitol.....	4-7340
Treasurer, New Capitol.....	2-2461
War Manpower Commission, 1801 Tower Bldg.....	3-4941

DIRECTORY CAPITOL NEWSPAPERS AND NEWS BUREAUS

Daily News	507 East Capitol—2-3641
Clarion-Ledger	114 N. Lamar—3-2421
Associated Press	2-3641—3-2421
United Press	Heidelberg Hotel—3-2907
Commercial Appeal.....	Edwards Hotel—4-8631—3-3685
Times Picayune	Millsaps Building—4-7316—4-8534

MISSISSIPPI COURT REPORTERS

Circuit Reporters

District	Name	Address
First.....	Mrs. Sam H. Dean.....	Corinth, Miss.
Second.....	Robert L. Murphy.....	Gulfport, Miss.
Third.....	Miss Daisy Rogers.....	New Albany, Miss.
Fourth.....	Miss Pearl McLellan.....	Greenwood, Miss.
Fifth.....	W. W. DeLoach.....	Kosciusko, Miss.
Sixth.....	Walter C. Lee.....	Magnolia, Miss.
(Substitute for Forman, Meadville, Miss., in the army)		
Seventh.....	R. S. Streit.....	Jackson, Miss.
Eighth.....	W. W. Newsome.....	Decatur, Miss.
Ninth.....	T. B. Wright.....	Vicksburg, Miss.
Tenth.....	Mrs. Alice B. McIntosh.....	Meridian, Miss.
2015—23rd Avenue		
Eleventh.....	John C. Sligh.....	Cleveland, Miss
Twelfth.....	Mrs. Hettie Belle Stevens.....	Laurel, Miss.
Box 475		
Thirteenth.....	Miss Lillie Lawson.....	Raleigh, Miss.
Fourteenth.....	Miss Tommie Thomas.....	McComb, Miss.
Fifteenth.....	Mrs. Uhl P. Fornea.....	Foxworth, Miss.
Sixteenth.....	Mrs. Bessie K. Bell.....	Starkville, Miss.
Seventeenth.....	Olin C. Taylor.....	Senatobia, Miss.

Chancery Reporters

First.....	Mrs. Peggy Mitchell Mauldin.....	Pontotoc, Miss.
Second.....	Miss Betty Hosey.....	Meridian, Miss.
2501 8th St.		
Third.....	H. H. Dean.....	Senatobia, Miss.
Fourth.....	Walter C. Lee.....	Magnolia, Miss.
Fifth.....	J. R. Smith.....	Jackson, Miss.
Court House		
Sixth.....	D. D. Fullilove, Jr.....	Vaiden, Miss.
Seventh.....	Roy de Vincent Cox.....	Cleveland, Miss.
Eighth.....	Mrs. Mary B. Mullen.....	Gulfport, Miss.
care Chancery Clerk		
Ninth.....	Mrs. Lucile W. Shuttleworth.....	Indianola, Miss.
Tenth.....	Miss Mildred Carter.....	Hattiesburg, Miss.
Eleventh.....	Miss Anita Jackson Derden.....	Yazoo City, Miss.

**COLONELS TO SERVE ON THE STAFF OF
GOVERNOR THOMAS L. BAILEY**

Joe Dixon, Natchez	Ed Davis Noble, Fayette
William Kendall, Natchez	E. L. Hathorn, Bassfield
Clinton McGehee, Liberty	O. S. Rouse, Prentiss
F. A. Anderson, Sr., Gloster	Ben Walden, Prentiss
L. D. Pullen, Kosciusko	W. L. Fuller, Laurel
James T. Crawley, Kosciusko	C. H. Poythress, Laurel
J. W. Hardaway, Michigan City	J. R. Graves, Laurel
Stanley F. Gaines, Boyle	J. J. Henry, Laurel
R. E. Branch, Shelby	J. C. Warren, DeKalb
Dr. J. P. Wiggins, Cleveland	J. M. Tubb, Scooba
Charlie T. Bond, Pace	Spencer Neville, Scooba
T. E. Pemble, Merigold	Hardy Sternis, DeKalb
Thos. E. Yates, Jr., Shelby	R. X. Williams, Oxford
Dr. I. I. Pogue, Scott	Dr. Mark Houston, Purvis
Floyd Mayes, Cleveland	Lamar Pearson, Purvis
L. T. Griffin, Cleveland	P. K. McLain, Monticello
Max L. Dilworth, Shelby	J. E. Horton, Monticello
Dr. Wm. J. Aycock, Calhoun City	T. L. Jolly, Monticello
John Sage, Bruce	Andy Reese, Tupelo
Roy Thompson, Clarksdale	R. W. Reed, Tupelo
Adrian Boyd, Clarksdale	G. J. Gravelee, Tupelo
Dr. W. S. Slaughter, Jonestown	Robert King, Tupelo
W. S. Henley, Hazlehurst	B. E. Lyle, Tupelo
Hugh Wood, Hazlehurst	W. B. Fields, Tupelo
Webster Millsaps, Hazlehurst	G. R. Witt, Tupelo
Bura Flynt, Mt. Olive	P. K. Thomas, Tupelo
J. F. Russum, Hernando	Tommy Day, Tupelo
Gerald Chatham, Hernando	N. B. McGaughy, Tupelo
Sam Miller, Hattiesburg	Ben Stallings, Tupelo
J. T. Wallace, Hattiesburg	Paul Keller, Tupelo
Wiley G. Thigpen, Hattiesburg	W. D. Bolton, Tupelo
Juan G. Landry, Hattiesburg	Jim S. Whitesides, Tupelo
J. C. Windham, Brooklyn	C. P. Mattox, Tupelo
Claude F. Pittman, Hattiesburg	H. Talbot Odum, Greenwood
J. T. Liddle, Hattiesburg	Alfred Stoner, Greenwood
O. V. Lee, Meadville	Phillip Panzica, Brookhaven
Edgar Y. Hill, Meadville	Dr. C. E. Mullins, Brookhaven
M. C. Calcote, Hamburg	J. Syd Hopkins, Aberdeen
Homer B. Griffing, Meadville	A. R. Hood, Amory
Jesse L. White, Std. Life Bldg., Jackson	Ernest W. Hester, Amory
W. C. Hester, Jackson	Dr. A. M. Bailey, Winona
C. E. Oxford, Jr., Jackson	O. W. Scott, Duck Hill
W. D. Owens, Jackson	J. M. Harrison, Winona
Hillman Taylor, Jackson	W. D. Myers, Deemer
Buford Yerger, Jackson	Marshall Prince, Philadelphia
J. T. Stallings, Jackson	C. H. Hays, Philadelphia
Clifford Waterhouse, Jackson	H. G. (Hub) King, Philadelphia
S. B. Key, Jackson	L. O. Todd, Decatur
W. D. Lowe, Jackson	Frank Gaines, Decatur
Ralph L. Landrum, Jackson	Pat McMullen, Newton
Dr. H. F. Magee, Jackson	Nick Johnson, Decatur
D. B. Sharron, Jackson	John T. Thrash, Newton
Powers Moore, Jackson	Covert Jenkins, Union
D. D. Culley, Jackson	J. L. Hailey, Hickory
Joe Henry Morris, Jackson	R. N. Henley, Macon
Thad Hester, Jackson	Boswell Stevens, Macon
H. O. Bailey, Jackson	Dr. William Neville, McComb
Dan Cohn, Lorman	R. B. Reeves, McComb

Dr. Hobson Brock, McComb
 W. L. Carr, Pontotoc
 D. B. Anderson, Pontotoc
 H. R. Carter, Pontotoc
 Dr. W. W. Strange, Booneville
 S. Leonard Downs, Booneville
 E. K. Windham, Booneville
 Ira Caldwell, Baldwin
 W. L. Gullett, Booneville
 O. B. Wooley, Marks
 W. E. Dreaden, Lambert
 Fox Hicks, Sledge
 Rex Malone, Darling
 B. W. Wadlington, Sledge
 Edgar Misterfeldt, Florence
 Dr. W. R. Madden, Forest
 A. S. Byrd, Jr., Morton
 C. E. Anderson, Charleston
 Joe W. Whitwell, Senatobia
 C. S. Baker, Senatobia
 R. C. Pugh, Senatobia
 R. B. Smith, Ripley
 Lee Cox, Ripley
 J. C. Jourdan, Sr., Iuka
 Dan B. Delp, Tishomingo
 L. K. Allen, Tunica
 Lee Rogers, New Albany
 Jess H. Bailey, Tylertown
 W. W. Ramsey, Vicksburg
 Henry J. Levy, Vicksburg
 W. W. Cunningham, Vicksburg
 T. H. Golding, Sr., Greenville
 Howard Dyer, Jr., Greenville
 Frank W. Baldwin, Greenville
 W. T. K. Warren, Greenville
 Dr. J. S. Sanders, Leland
 O. L. Ellison, Lexington
 Henry S. Newsom, Columbia
 Dr. I. W. Bush, North Carrollton
 W. C. Neill, North Carrollton
 J. W. Lee, Carrollton
 Dr. J. M. Hood, Houlika
 W. A. Rush, Houston
 Dr. J. Rice Williams, Houston
 Fred H. McGehee, Okolona
 Dr. S. K. Gore, Houston
 J. G. King, Ackerman
 Carl Blomquist, Port Gibson
 John T. Hunter, Quitman
 J. E. Caradine, West Point
 O. D. Davis, West Point
 Sam Grizzle, West Point
 Tom Ross, Clarksdale
 R. E. McGill, Clarksdale
 L. A. Ross, Sr., Clarksdale
 T. H. Byrd, Lucedale
 M. L. Malone, Lucedale
 W. C. Churchwell, Leakesville
 J. E. Alderman, Leakesville
 J. W. Backstrom, Sr., Leakesville
 Homer J. Williams, Grenada

J. F. Galloway, Gulfport
 John Sekul, Biloxi
 Wm. Estopinol, Gulfport
 L. A. Cummings, Biloxi
 J. S. Love, Jr., Biloxi
 Webb Mize, Gulfport
 Oscar Jordan, Biloxi
 Roy Thompson, Gulfport
 Robt. H. Wright, Gulfport
 J. S. Perusse, Gulfport
 Everett E. Cook, Gulfport
 J. H. Harrod, Long Beach
 Dr. L. B. Daron, Gulfport
 Frank Thompson, Ocean Springs
 J. Clyde McGee, Jackson
 Dr. D. V. Galloway, Jackson
 Everarde B. McGehee, Jackson
 Ralph Hester, Jackson
 Dr. E. S. Brashier, Jackson
 J. W. Latham, Jackson
 W. H. Fincher, Sr., Lexington
 Norman Weathersby, Lexington
 M. T. Reed, Silver City
 Charlton Jones, Belzoni
 W. M. Chapman, Belzoni
 H. D. Shaw, Fittler
 Irby Chapping, Fittler
 B. J. Tonnar, Grace
 A. J. Mattox, Fulton
 C. L. Dees, Van Cleave
 Aaron K. Briggs, Pascagoula
 C. B. McDonald, Bay Springs
 G. L. Boyd, Louin
 Jas. H. Skewes, Meridian
 Frank Whitfield, Meridian
 F. W. Williams, Sr., Meridian
 C. G. Stokes, Meridian
 R. P. Bailey, Meridian
 J. N. Stallworth, Meridian
 G. Kline Shanks, Meridian
 Whit Sturges, Meridian
 D. C. Callon, Meridian
 C. B. Cameron, Meridian
 Russell Wright, Meridian
 Walton Moore, Meridian
 Hunter Horgan, Meridian
 J. L. Sims, Meridian
 Ben Pollman, Meridian
 D. W. Gavin, Meridian
 Sam C. Watts, Meridian
 Monroe Morgan, Meridian
 Jack L. Hopkins, Meridian
 Lamar Robinson, Meridian
 R. G. Gillespie, Meridian
 Sid F. Curtis, Meridian
 J. S. Breyer, Meridian
 Earl T. Ross, Meridian
 Clarke Pearce, Meridian
 Lloyd Royal, Meridian
 Kelly Hobbs, Meridian
 Dr. T. M. Brownlee, Meridian

- R. L. Genin, Bay St. Louis
 Irving L. Rothenberg, Meridian
 W. D. Cook, Meridian
 J. Cliff Watts, Meridian
 J. Donovan Ready, Meridian
 W. R. Cannady, Meridian
 Joe F. Fullenwider, Meridian
 Chas. R. Gillespie, Meridian
 Jesse H. Graham, Meridian
 Clint Vinson, Meridian
 E. S. Kean, Meridian
 Royce Kimbrell, Meridian
 Dr. M. L. Jones, Meridian
 Earl Winstead, Meridian
 L. L. McAllister, Meridian
 M. G. Cobb, Meridian
 Dr. M. L. Flynt, Meridian
 Dr. Grover Cleveland, Meridian
 Briggs Smith, Meridian
 Dr. R. J. Wilson, Bailey
 Geo. H. Chadwick, Carthage
 Dr. F. L. Brantley, Madden
 Dr. A. L. Thaggard, Madden
 Perry Coker, Brookhaven
 Dr. H. C. Simmons, Brookhaven
 Sinclair Daniels, Brookhaven
 Spinks Still, Brookhaven
 W. D. J. oton, Brookhaven
 J. O. Slaughter, Columbus
 J. Riggs Vaughn, Columbus
 Dudley Hutchinson, Columbus
 Birney Imes, Columbus
 J. W. Slaughter, Columbus
 Ralph L. Webb, Columbus
 G. P. Cook, Canton
 T. M. Plummer, Jr., Canton
 Coleman Lane, Flora
 Talmadge Jordan, Columbia
 M. P. Bush, Columbia
 Dr. H. L. Carruth, Kokomo
 Spurgeon Mayfield, Columbia
 Walter S. Hunt, Sturgis
 Dr. Hunter C. Scales, Starkville
 Allen White, Maben
 L. C. Anderson, Starkville
 Walter Sanders, Maben
 Walter Shuffield, Maben
 Coleman Potts, Crenshaw
 A. B. Friend, Sardis
 Nolan L. West, Sardis
 W. L. Underwood, Amory
 L. C. Bryant, Jackson
 N. C. Young, Tupelo
 E. C. Bourland, Amory
 Dr. John Martin, Pope
 F. D. Burdette, Meridian
 L. V. Thompson, Meridian
 H. M. Easterling, Picayune
 Dr. H. B. Cowart, Poplarville
 Reece McLendon, Poplarville
 Dr. J. B. Davis, Poplarville
 James Pope, Richton
 Harmon D. Young, New Augusta
 V. R. Walley, Richton
 J. O. Emmerich, McComb
 W. T. Denman, McComb
 John B. Gee, Rolling Fork
 J. D. Martin, Raleigh
 R. L. Everett, Magee
 W. S. Evans, Mendenhall
 L. A. Thames, Sanatorium
 H. G. Grantham, Pinola
 R. M. Newton, Sr., Wiggins
 B. P. Russum, Perkinston
 C. E. Dees, Wiggins
 John Blackledge, Rt. 1, Box 177-A, Laurel
 M. E. Wiggins, Sunflower
 Joe Prichard, Inverness
 C. M. Davis, Moorhead
 W. M. Duncan, Inverness
 Jack Montgomery, Inverness
 G. W. Wofford, Drew
 Lawson Coleman, Doddsville
 C. K. Holland, Sunflower
 A. Edward Weinstein, Charleston
 Chas. Lee Malone, Webb
 V. B. McWhorter, Waynesboro
 Robert Golden, Waynesboro
 Dr. G. E. Ellis, Waynesboro
 Elliot P. Stagg, Waynesboro
 Cliff Freeman, Waynesboro
 W. W. Freeman, Waynesboro
 Dr. T. O. Slaughter, Waynesboro
 W. B. Donald, Waynesboro
 Herman Hester, Mathiston
 H. L. Samuels, Woodville
 W. H. Catchings, Woodville
 R. A. J. Sessions, Woodville
 Peter Stockett, Woodville
 A. E. Branch, Centreville
 Roger Parkes, Louisville
 Newnan Dorsey, Water Valley
 J. H. Parrish, Oakland
 J. P. Stone, Coffeetown
 Dr. B. C. Rush, Vaughan
 Zeb D. Clark, Vicksburg
 J. M. Abraham, Jackson
 M. P. Moore, Senatobia
 Watt Wilkins, Meridian
 J. Earl McGinnis, Meridian
 Henry Weidmann, Meridian

Section 2—Contents

Mother Mississippi, This State of Ours

State Flag and Adoption of State Flag
Pledge to the Flag
Citizens Creed
Proper Treatment of Flag
Mississippi Mocking Bird
Jackson -- Seat of Government
Erection of New Capitol
Holidays
Chain of Title of Mississippi and Other
Information
Little Known History of Mississippi
Meaning of Mississippi
Mississippi's New Capitol
Boundaries of State
Mississippi
The State Government
Mississippi Capitol
Mississippi 1940 Population
Sixteenth Census of the U. S. 1940
Mortmain Laws
Newspapers in Mississippi
Mississippi on Parade
Facts About Mississippi
U. S. Postoffices in Mississippi
Digest of Game Laws
Free Text Books in Mississippi
Oil and Gas in State
Tung Oil Industry in Mississippi
License Tags Issued by Sheriffs
Severance Timber Tax and Timber Produced



STATE FLAG OF MISSISSIPPI

Adoption of Mississippi State Flag

The committee to design a flag and State Seal was appointed by legislative action February 7, 1894, and the same provided that the report of the committee should become the official flag. The committee recommended for the flag "one with width two-thirds of its length; with a union square, in width two-thirds of the width of the flag; the ground of the union to be red and a broad blue saltier thereon, broadened with white and emblazoned with thirteen (13) mullets or five-pointed stars, corresponding with the number of original states of the Union; the field to be divided into three bars of equal width, the upper one blue, the center one white, and the lower one extending the whole length of the flag, red—the national colors; the staff surmounted with a spear-head and a battle-ax below; the flag to be fringed with gold, and the staff gilded with gold."



MOTHER MISSISSIPPI



Girdled 'round with grandeur,
Crowned with singing stars,
Rainbowed with a future,
Not a shadow mars.

Mother Mississippi,
Proud and peerless state,
Here's a tribute to you,
Good and true and great.

May your sons and daughters,
Till the end of time,
Wreathe your brow with laurels,
Frame your name in rhyme.

Love and serve and shield you,
Keep you good and great.
Mother Mississippi,
Proud and peerless state.

—David E. Guyton.

Blue Mountain, Miss.

Pledge to the State Flag

To the State Flag of Mississippi we pledge allegiance, as a sign of loyalty to our State and to our Country, the United States of America—one power indissoluble, with liberty and justice for all.

Citizens Creed

I believe in the State of Mississippi as one of the Sovereign States of a Sovereign Nation, the United States of America, founded and perpetuated upon the principles of Democracy, which insure for all, freedom, equal rights, justice and humanity.

I believe it to be my duty to labor for it, to defend it against all foes and to direct and devote my physical, mental and spiritual powers in serving it, in upholding its Constitution and in obeying its laws.

—ROWLAND.

PROPER TREATMENT OF FLAG

(Section 930, Mississippi Code of 1930)

930. **Flags—desecration of the nation and state prohibited.**—Any person who, in any manner, for exhibition or display, shall, place or cause to be placed any word, figure, mark, picture, design, drawing, or any advertisement of any nature, upon any flag, standard, color or ensign of the United States or state flag of the State of Mississippi, or ensign or confederate flag, or shall expose or cause to be exposed to public view any such flag, standard, color or ensign, upon which shall be attached, appended, affixed or annexed any word, figure, mark, picture, design or drawing, or any advertisement of any nature, or who shall expose to public view, manufacture, sell, expose for sale, give away or have in possession for sale or to give away, or for use for any purpose, any article or substance, being an article of merchandise, or a receptacle of merchandise, or article or things for carrying or transporting merchandise upon which, shall have been printed, painted, attached or otherwise placed, a representation of any such flag, standard, color or ensign, to advertise, call attention to, decorate, mark or distinguish the article or substance, on which so placed, or who shall publicly mutilate, deface, defile or defy, trample upon or cast contempt, either by word or act, upon any such flag, standard, color or ensign, shall be deemed guilty of a misdemeanor and shall be punished by a fine not exceeding one hundred dollars or by imprisonment for not more than thirty days, or both, in the discretion of the court; and shall also forfeit a penalty, in the discretion of the court, of not more than fifty dollars for each such offense, to be recovered with costs in a civil action or suit, in any court having jurisdiction, and such action or suit may be brought by and in the name of any citizen of this state, and such penalty when collected, less the reasonable cost and expense of action or suit, shall be paid into the treasury of this state; and two or more penalties may be sued for and recovered in the same action or suit. The words "flag," "standard," "color," or "ensign," as used in this section, shall include any flag, standard, color, ensign or any picture or representation of either thereof, made of any substance, or represented on any substance, and of any size, evidently purporting to be, either of said flag, standard, color or ensign of the United States of America or a picture or a representation of either thereof, upon which shall be shown the colors, and stars, and the stripes, in any number of either thereof, or by which the person seeing the same, without deliberation, may believe the same to represent the flag, colors, standard or ensign of the United States of America or of the State of Mississippi or Confederate flag.



STATE BIRD

More than 20 years ago the Womens Federated Clubs of Mississippi designated the Mocking Bird as the State Bird, and while no legislative action has been taken as yet the Mocking Bird is considered the State Bird. The Mocking Bird is found in all parts of the state and is loved by all people who hear its cheering message. It is a southern bird and typical of Mississippi. The little poem given below appeared in the Commercial-Appeal in October, 1943, and its reproduction in this connection is appropriate:

The Mocking Bird at Midnight

I've thrilled at a desert sunset,
 Sublime in its purple and gold.
 I've adored a beautiful woman,
 Created in Venus' rare mold.

I've heard celestial music,
 And dreamed of a heavenly choir;
 I've looked on the rich red cactus,
 Blazing at midday like fire.

Soul-stirred I've been by the artists,
 On canvas and metal and stone.
 I've sensed the sweet beauty and
 fragrance
 That comes from a rose, halfblown.

But last night, as sleep was a stranger,
 And I pondered on evil and good,
 Then I heard the true essence of
 beauty
 Float out of the fragrant pine wood.

A mockingbird singing at midnight,
 Singing his song so divine,
 Singing a song that united
 The soul of the singer and mine.

He sang with such exquisite
 sweetness,
 Of freedom and life and of love,
 That he made me believe even heaven
 Will not offer such music above.

I stood at the window and listened,
 'Til the last melodious strain.
 And turned away hoping that
 Fortune
 Will send that sweet singer again.

JACKSON—SEAT OF STATE GOVERNMENT

(Made Permanent by Section 101, Constitution of 1890)

February 20, 1819.—Two sections of land donated to the State “for a seat of government.”

February 12, 1821.—Thomas Hinds, James Patton and William Lattimore, named by Act of even date, as Commissioners to locate the two sections.

November 28, 1821.—Thomas Hinds, William Lattimore and James A. Vandorn named as Commissioners to locate permanent seat of government, to be called “Jackson,” in honor of Major General Andrew Jackson. Present location, then known as “LeFleur’s Bluff,” selected. Report approved June 30, 1822. The next (sixth) session of the Legislature was “begun and held in the town of Jackson, December 23, 1822.”

MISSISSIPPI STATE HOUSE ERECTED 1900-1903

CORNERSTONE LAID JUNE 3, 1903

Mississippi State House Commission

GOVERNOR A. H. LONGINO, Chairman

MONROE McCLURG, Attorney General

R. H. THOMPSON, W. G. STOVALL, R. A. DEAN,

L. T. FITZHUGH, Jr., Secretary

Facts About State of Mississippi

Organized as a Territory.....	April 7, 1798
Admitted as a State.....	December 10, 1817
Total Area of State (square miles).....	46,810
Population (1940 Census).....	2,183,796
Legislature meets in regular session (unlimited as to duration) biennially in even years on the first Tuesday after the first Monday in January.	

Legal Holidays in Mississippi

January 1—New Year’s Day.

January 19—Birthday of General Robert E. Lee.

February 22—Birthday of George Washington.

April 26—Memorial Day.—

June 3—Birthday of Jefferson Davis.

July 4—Independence Day.

First Monday in September—Labor Day.

November 11—Armistice Day.

Thanksgiving—By proclamation of Governor to conform to proclamation of President.

December 25—Christmas Day.

COURTESIES ACKNOWLEDGED

The Secretary of State and his department are indebted to the Department of Archives and History for the use of the National and State Flags; and to the State Highway Magazine, Game and Fish Commission, Forestry Commission, and Jackson Chamber of Commerce and others for the use of illustrations in the compilation of this edition of the Mississippi Blue Book. These courtesies are duly appreciated.

MISSISSIPPI'S CHAIN OF TITLE

NATIVE DOMINION

When the territory which now composes the State of Mississippi was first explored by white men, they found it owned and occupied by the following tribes of Indians: Choctaws, Chickasaws, Natchez, Biloxis, Pascagoulas, Yazoos, Tunicas and Chocchumas, with the Choctaws in the central and southern portions and the Chickasaws in the northern part the most numerous and powerful. The Natchez tribe lived along the Mississippi river, in the counties of Adams, Claiborne, Jefferson and Wilkinson.

The Biloxis and Pascagoulas occupied the Gulf Coast section, and the Tunicas and Yazoos occupied the country along the Yazoo river. The Chocchumas lived in the eastern part of the State.

SPANISH DOMINION

1512-1699

By right of discovery and exploration what is now Mississippi remained under the dominion of Spain from 1512 to 1699. Thus for that period Mississippi was governed by the following Kings of Spain:

Ferdinand V., Charles I., Philip II., Philip III., Philip IV., and Charles II.

FRENCH DOMINION

1699-1763

In 1699 Mississippi became a possession of France by actual settlement and was called Louisiana. Biloxi, settled that year by d'Iberville, became the seat of government. For twelve years the Louisiana settlements were under the control of the Governors of New France (Canada), to-wit: Louis Hector de Callieres and Philip de Rigault, Marquis de Vaudreuil.

In 1711 Louisiana became an independent government, with the seat of government at Mobile. The following Governors, responsible directly to the Crown, ruled the country.

Pierre LeMoyne d'Iberville, governor general. Antoine LeMoyne Sauvolle, Jean Baptiste LeMoyne Bienville, Antoine de la Mothe Cadillac, M. De l'Eplany, Jean Baptiste LeMoyne Bienville, M. Perier, Jean Baptiste LeMoyne Bienville, Marquis de Raudreuil and Louis Billouart de Kerlerec.

ENGLISH DOMINION

1763-1781

By the treaty of Paris, February 10, 1763. (England, Spain and France), England gained much territory within the present limits of Mississippi, then styled the Province of West Florida, and for eighteen years the following Royal Governors ruled: George Johnstone, 1763, four years; Montfort Browne, John Eliot, and Elias Durford at intervals, 1767-1770; Peter Chester, 1770, eleven years.

SPANISH DOMINION

1781-1795

On May 9, 1781, the English Province of West Florida again became Spanish property by conquest. The following military and civil governors ruled the Natchez District for fourteen years; Francis Callell, Esterban Miro, Frances Bauligny, Manuel Gayosa de Lemos, Stephen Minor, Philippe Trevino, Pedro Piernas, Carlos de Grand Pre and Joseph Vidal. The seat of government under Spanish rule was at Natchez.

AMERICAN DOMINION

By the treaty of San Lorenzo, October 27, 1795, the Natchez District became a part of the United States, and the Mississippi Territory was formed by Act of Congress April 7, 1798. Mississippi was admitted as a State December 10, 1817.

THE STATE MOTTO

The State motto of Mississippi, *Virtute et Armis*, meaning by valor and arms, was suggested by the Honorable James Rhea Preston of Virginia, who was at the time Superintendent of Education in the State of Mississippi.

THE GREAT SEAL OF MISSISSIPPI

The present State seal has been in use since Mississippi became a state in 1817, and is described as follows: "The seal and arms of Mississippi are simply an American eagle with outspread wings, occupying the entire surface of a silver circular field. In the right talon of the eagle is a bundle of four arrows, and the left talon holds an olive branch fruited. Around the outer circle of the seal is the legend, 'THE GREAT SEAL OF THE STATE OF MISSISSIPPI,' in Roman capitals; a silver six-pointed star in the base. The diameter of the seal is two inches."

THE STATE FLOWER

Sudnor and Bennett say that "the school children of the State selected the state flower, and no one else was permitted to vote. The election was held in November, 1900, and the children sent in 23,278 votes. The magnolia received 12,745 votes, the cotton blossom 4,171 and the cape jasmine 2,484. There were a few votes for other flowers. The magnolia won and has been since our state flower."

STATE TREE

In 1935 the Director of Forestry started a movement by which to select a State Tree for Mississippi, same to be selected by nomination and election by the school children of the State. Four nominations were made, to-wit: the magnolia, oak, pine, and dogwood, and when the vote was taken, the magnolia received by far the largest majority over all. Hence, the Magnolia was adopted as the "Mississippi State Tree." On April 1, 1938, the Mississippi Legislature officially designated the Magnolia as the State Tree, Chapter 365, Laws of 1938, Regular Session.

THE BIRD SELECTED TO BECOME THE STATE AVIAN EMBLEM

In 1929 the Mississippi Federation of Women's Clubs conducted a State bird campaign which resulted in the selection of the mocking bird as the State avian emblem.

STATE SONG

The State Song, adopted as such by the Department of Archives and History several years ago and first published in the Mississippi Official and Statistical Register of 1917, is entitled "Mississippi," and the words, by Mrs. Dunbar Rowland, Jackson, are reproduced below. This beautiful poem was set to music by Walter H. Aiken, of Cincinnati.

MISSISSIPPI

(Words by Mrs. Dunbar Rowland)

There is a beautiful country,
Where southern waters flow,
'Tis where the white Magnolia
And yellow jasmine blow.

And there a loyal people,
Work with glad heart and will;
To the faiths of their fathers,
They cling through good or ill.

Chorus:

Mississippi! Land of a true and valiant race,
Where hope's heavenly light is seen on every face;
Fair land, whose story glows with deeds of heroes brave,
Dear land that hateful tyrant shall ne'er enslave.

A goodly land, whose prospects,
Shine not for men in vain,
And freedom's star is glowing,
To never, never wane.

For her pure hearths and temples,
My heart shall ever yearn,
To her green hills and valleys,
My feet shall ever turn.

CHAPTER 147. H. C. R. A CONCURRENT RESOLUTION

RESOLVED BY THE HOUSE OF REPRESENTATIVES, the Senate concurring, That the following verses be adopted as "The State Ode" for the State of Mississippi:

MISSISSIPPI

For thy grand and varied hills,
For thy clear and rippling rills,
For thy wide and fertile vales,
For thy coves, and glens, and dales—
I love thee, Mississippi.

With thy mists, and clouds, and storms,
With thy winds, and rains, and calms,
With thy snow, and hail, and sleet,
With thy sunshine and thy heat—
I love thee, Mississippi.

Where thy forests stand serene,
Where thy prairies roll between,
Where thy rich plantations lie,
Where thy sedge fields never die—
I love thee, Mississippi.

Brave thy men, thy women fair,
Boys and girls beyond compare,
Proud thy record, years gone by,
Bright thy prospects, drawing nigh—
I love thee, Mississippi.

Place where first I saw the light,
Place where boyhood made its fight,
Place where love and hope grew strong,
Place where home and friends belong—
I love thee, Mississippi.

Here, my heart, thy vigils keep;
Here, my dead, in quiet sleep;
Here, my life, ebb thou away;
Here, my bones, turn back to clay—
I love thee, Mississippi.

Adopted by House March 1, 1902

Adopted by Senate March 4, 1902.

GOVERNORS OF MISSISSIPPI FROM DATE OF TERRITORIAL ORGANIZATION TO DATE

Governors of Mississippi Territory, 1798-1817

Winthrop Sargent—May 7, 1798 to May 25, 1801.

William C. C. Claiborne—May 25, 1801 to March 1, 1805.

Robert Williams—March 1805 to March 7, 1809.

David Holmes—March 7, 1809 to Dec. 10, 1817.

GOVERNORS OF THE STATE OF MISSISSIPPI

- David Holmes—December 10, 1817 to January 5, 1820.
George Poindexter—January 5, 1820 to January 7, 1822.
Walter Leake—January 7, 1822 to November 17, 1825.
Gerard C. Brandon—November 17, 1825 to January 7, 1826.
David Holmes—January 7, 1826 to July 25, 1826.
Gerard C. Brandon—July 25, 1826 to January 9, 1832.
Abram M. Scott—January 9, 1832 to June 12, 1833.
Charles Lynch—June 12, 1833 to November 20, 1833.
Hiram G. Runnels—November 20, 1833 to November 20, 1835.
John A. Quitman—December 3, 1835 to January 7, 1836.
Charles Lynch—January 7, 1836 to January 8, 1838.
Alexander G. McNutt—January 8, 1838 to January 10, 1842.
Tilgham M. Tucker—January 10, 1842 to January 10, 1844.
Albert G. Brown—January 10, 1844 to January 10, 1848.
Joseph M. Matthews—January 10, 1848 to January 10, 1850.
John A. Quitman—January 10, 1850 to February 3, 1851.
John I. Guion—February 3, 1851 to November 4, 1851.
James Whitfield—November 24, 1851 to January 10, 1852.
Henry S. Foote—January 10, 1852 to January 5, 1854.
John J. Pettus—January 5, 1854 to January 10, 1854.
John J. McRae—January 10, 1854 to November 16, 1857.
Wm. McWillie—November 16, 1857 to November 21, 1859.
John J. Pettus—November 21, 1859 to November 16, 1863.
Charles Clark—November 16, 1863 to May 22, 1865.
William L. Sharkey—June, 1865 to October 16, 1865.
Benjamin G. Humphreys—October 16, 1865 to June 15, 1868.
Adelbert Ames—June 15, 1868 to March 10, 1870.
James L. Alcorn—March 10, 1870 to November 30, 1871.
Ridgley C. Powers—November 30, 1871 to January 4, 1874.
Adelbert Ames—January 4, 1874 to March 29, 1876.
John M. Stone—March 29, 1876 to January 29, 1882.
Robert Lowry—January 29, 1882 to January 13, 1890.
John M. Stone—January 13, 1890 to January 20, 1896.
Anselm J. McLaurin—January 20, 1896 to January 16, 1900.
Andrew H. Longino—January 16, 1900 to January 19, 1904.
James Kimble Vardaman—January 19, 1904 to January 21, 1908.
Edmond Favor Noel—January 21, 1908 to January 16, 1912.
Earl LeRoy Brewer—January 16, 1912 to January 18, 1916.
Theodore Gilmore Bilbo—January 18, 1916, to January 20, 1920.
Lee Maurice Russell—January 20, 1920 to January 22, 1924.
Henry Lewis Whitfield—January 22, 1924 to March 18, 1927.
Dennis Murphree—March 18, 1927 to January 17, 1928.
Theodore Gilmore Bilbo—January 17, 1928 to January 19, 1932.
Sennett Conner—January 19, 1932 to January 21, 1936.
Hugh L. White—January 21, 1936 to January 16, 1940.
Paul B. Johnson—January 16, 1940 to December 26, 1943.
Dennis Murphree—December 26, 1943 to January 18, 1944.
Thomas L. Bailey—January 18, 1944 to—

LITTLE KNOWN HISTORY OF MISSISSIPPI

One of the most interesting items of history about any state is the names of the first white settlers to come into a state. The first white settlers of Mississippi consisted of 81 military men and 200 colonists. The names of the 200 colonists are unknown, but we give below the names of the 81 military personnel as taken from the records of the Minister of Colonies, Paris, France. This settlement was made at what was called Fort Maurepas, near old Biloxi, and the settlement was established April 8, 1699. The information below is furnished by courtesy of the Mississippi Department of Archives and History:

Staff Officers: Mr. de Souvalles, Commander; Mr. de Bienville, Lieutenant; Mr. Le Vasseur de Bousouelle, Major; Mr. de Bordenave, Chaplain; Pierre Cave, Surgeon-General.

Petty Officers: Jean Francais de Vasseur, Francais Guyon, Nicolas la Voye, Pierre Tabatran, Philipes Ley.

Sailors: Pierre Hardouin, Raymond Saintat, Bernard Sourotte, Jacques Roy.

Canadians: Jacques Bellair, Pierre Pot, Philipes du Coudret, Pierre Lesoronti, Antoine Damedien, Le Polonnais, Hurs LeRoy, Claude Marandan, Jean Du Chesne, Estienne Godefray, Jean Emery, Jean Pintureau, Jean du Boullay, Jean Baptiste Herviers, Jean Cabuteau, Tineau Alexandre, Louis Quay, Antoine Olivier.

Freebooters: Pierre Desmarez, Michel Chesse, Nicolas de Garde, Jean Minnonneau, Jean Desplans, Philipes Paget, Pierre Bertrand, Jacques Emerit, Andre Regnaux, Jacques Carolle, Jean Charneaux, Louie le Duc, Pierre St. Germain.

Laborers: Jacques Gourdon, Francois Nicaud, Estienne Tardiff, Henry Croisey, Jean la Porte, Francois de Salle, Estinen DuQuay, Marc Antoine Bassett, Claude Bage, Pierre Potus.

Cabin Boys: St. Michel, Pierre Huet, Gabriel Marcal, Jean Joly, Jacques Charon, Pierre La Vasseur.

Soldiers: Sergeant Daniel Pieneau, Corporals Francois Montiron and Jean Deogarrennes. Privates: Pierre Bassett, Jacques Porche, Hyerome Brouin, Jean Malberg, Jean Marpeaux, Pierre Godeaux, Guillaume Martin, Antoine Niret, Jean Chesne, Jean du Val, Nicolas le Tuille, Jacques Henry, Pierre Vallet, Pierre Maury, Morgan Nomme, Pierre Cillraux, Guillame Lucas.

THE MEANING OF MISSISSIPPI

(Mississippi Department Archives and History)

The derivation and meaning of Mississippi have been variously given. Peter Pitchlynn, who had an extensive knowledge of Indian languages, in a letter to the *Columbus Whig*, in 1861, traced the derivation of the word to the

Choctaw, mish sha sippukrie, which he translated "beyond age," and this translation is in conflict with the translation "father of waters," which is generally accepted. Du Pratz sought to explain the name Mechasipi as a contradiction of Meact Chassipi, meaning "the ancient father of waters." It appears, however, that the southern Indians did not give the river such a name when the earliest explorers reached the coast. The name given by the gulf coast Indians was written by the French as Malabouchia.

Meechee Seepee, or something sounding like that, was the name given the river by the Indians of the northwest, visited by La Salle and Marquette. The mechee or "Missi" is the same in meaning as the Micco of the Creeks and other Muscogees, meaning great as an adjective, and chief as a noun. The Michi of Michigan is the same word, and possibly the Massa of Massachusetts has a like derivation. Mississippi means great water or great river. It would be more accurately spelled Missisippi, the French orthography, or Misisipi, the Spanish form, both pronounced Meeseesepee, which is probably close in sound to the Indian spoken words.

The river was known to the Spaniards in the fifteenth and seventeenth centuries chiefly under the name of the Rio del Espiritu Santo, or the river of the Holy Ghost. It was also called by them Rio Grande del Florida, the Rio del Espiritu Santo, or simply the Rio Grande.

By the French it was given the title of La Palisade, on account of the numerous cotton-wood trees found on the bar and passes at the mouth. After its exploration by LaSalle, it was called the Colbert, in honor of the great minister of Louis XIV. Subsequent to the founding of the French colony by D'Iberville in 1699, at Fort Maurepas, it was named the St. Louis, for the King. But these names all yielded in time to the ancient Indian name.

MISSISSIPPI CAPITALS AND STATEHOUSES

A brief history of Mississippi's capitals and statehouses, or capitols, might prove interesting to many citizens of this state, and more especially to the younger citizens and youth of the commonwealth.

The territory later occupied by the State of Mississippi was created as a territorial form of government under the name of the Mississippi Territory by an Act of Congress, April 7, 1798, with Winthrop Sargent as the first territorial governor.

The seat of government of a state or territory is usually defined as the place at which the legislature or general assembly convenes, and unless fixed by the constitution, might be moved by legislative authority. The first legislature of the new Territory of Mississippi met at Natchez on September 22, 1800. On February 1, 1802, the seat of territorial government was moved from Natchez and established permanently at Washington, a few miles east of Natchez.

On March 1, 1817, Congress passed an Act to enable the people of the Mississippi Territory to form a Constitution and a state government, and for

the admission of such State into the Union. This first Constitutional Convention met in the Methodist Church at Washington on July 7, 1817, with forty-seven delegates present, representing fourteen counties. This Methodist church was the first brick church erected in what was then known as the southwest territory, and has long since come to be remembered as "The Old Brick Church," a half-tone reproduction of which appears in this copy and former issues of the Mississippi Blue Book.

On August 15, 1817, after thirty-eight days of deliberation, the Convention adopted the first Constitution of the proposed new State of Mississippi. David Holmes and Duncan Stewart were elected the first Governor and Lieutenant Governor, respectively. They were elected on August 16th of the same year.

The first legislature met in the city of Natchez, but on account of the prevalence of yellow fever in that city at the time, Governor Holmes issued his proclamation for the legislature to meet in the town of Washington on the first Monday of October, 1817. Thos. Barnes was the first Speaker and Peter A. Van Dorn, the first Clerk.

Another session of the legislature was held in the town of Washington, also because of the prevalence of yellow fever at Natchez but the sessions, in the main between 1817 and 1822 were held at Natchez. In the meantime, sentiment had crystallized in favor of establishing a permanent seat of government at or near the center of the then new State, and on November 28, 1821, an Act was passed designating Col. Thos. Hinds, William Lattimore and Peter Van Dorn as a Commission to view out and locate a permanent seat of Government, the Federal Government having ceded to Mississippi two Sections of land on which to build a town to be the State Capital. Later the Commission was authorized to purchase two additional half-Sections, adjoining the grant of the two Sections by the Federal Government.

The town was laid off and named Jackson, in honor of Major-General Andrew Jackson. The first state-house was erected on the northeast corner at the crossing of Capitol and President streets, where the Baptist Book Store is today, and was a small brick structure. The legislature, which had convened at the temporary capital at Columbia in January, 1822, was moved to Jackson a few weeks later. This first capitol here was the first public building erected in the new capital city, and served the state's needs for some fourteen or fifteen years.

However, in 1833, a new capitol was planned, and the legislature passed an Act on February 26th that year, providing for the erection of a Capitol and Executive Mansion. The sum of \$95,000.00 was appropriated for the capitol and \$10,000.00 for the mansion, and work was soon begun. Further appropriations were made for these buildings in 1838, and the work pushed to completion. In 1839, the legislature met in the new building, although it was not completed until later. This building is now known as the "Old Capitol" and stands at the head of Capitol street, on State street.

This building served the State exclusively, for the housing of state departments until 1903, and much of the Commonwealth's most interesting history was created within its portals, and during the period of its active and exclusive occupancy. Chief among the most important and earlier events of history, was the incorporation of the University of Mississippi in 1844; the call of the War Department and the organization of the 1st Regiment of Mississippi Volunteers for service in the Mexican War under Jefferson Davis; in 1853 Davis was appointed Secretary of War by President Pierce; the schools for the blind and the deaf were established in 1848 and 1854, respectively, and also provision made for the establishment of the hospital for insane in the latter named year; a State convention passed the ordinance of secession by a vote of eighty-four to fourteen; and then came the Confederate War.

During the War between the States, there were brief intervals when it became necessary to move the seat of government, and from May, 1863, to May 6, 1865, the seat of government was moved several times. When General Sherman first occupied Jackson with his army of Union troops, the seat of government was moved to Enterprise, Clarke County; thence later to Meridian, back to Jackson and back to Meridian; thence to Columbus, Lowndes County, thence to Macon, and back to Jackson.

Toward the close of the nineteenth century, the capitol on State street was found to be inadequate to house all departments of state and accommodate their growing needs, and it was decided to erect another new capitol—a still larger state-house, and the site of the Mississippi penitentiary was selected for a location. This new building, erected within the period from 1900 to 1903, is what has since been known as "Mississippi's new million dollar capitol."

Governor A. H. Longino, at that time the chief executive, prepared the bill authorizing the erection of this building, and was later made Chairman of the Building Commission. With him on this Commission were: Monroe McClurg, attorney general; R. H. Thompson; W. G. Stovall; R. A. Dean; L. T. Fitzhugh, Jr., secretary. Bernard R. Green, Washington, D. C., was added to act in an advisory capacity to the State Commissioners. The cost of the building, including steam heating power plant, furniture, electric and gas light fixtures, architect's fees and other expenses, amounting to \$1,093,641.00, and was built without any bond issue or extra levy, notwithstanding the legislature authorized a bond issue, if necessary.

The contractors were Wells Brothers Company of Chicago, and the architect was Theodore C. Link of St. Louis, who was assisted by his son, Karl E. Link. The contractors agreed to complete the building in thirty-one months, and work was actually commenced in March, 1901, and completed in July, 1903—well within contract time. It would require too much space here to fully describe the magnificence of this building, its marvelous architecture, the perfection of design and appointment, and the general imposing appearance of this handsome building, which all during the years it has

served the State has been the object of admiration of visitors from every state, and in some instances from other nations.

Soon after its completion in 1903, the several departments of State moved their offices from the old capitol on State street to the new building, and the old building was entirely vacated and for the most part the doors were thrown open and the building allowed to deteriorate. From time to time during its vacancy movements were inaugurated by various patriotic organizations, led by Mrs. Dunbar Rowland, to preserve the building and to use it for historical purposes.

By the year 1916, however, the need for additional office room, and room for the preservation of records, in the new capitol had so developed that the legislature of 1916 appropriated \$125,000.00, to be raised by the sale of state bonds, for the purpose of repairing the old capitol and placing it in a condition for re-occupancy. The Capitol Commission was charged with supervising this work, and the use of convict labor, and brick furnished by the penitentiary was provided for.

Accordingly, the old building, seventy-seven years old at that time, was again brought into use and a number of state departments have since been housed there, to-wit: the Department of Education, Insurance Department, Agriculture and Commerce, Board of Health, Banking Department, etc.

The first work of repair since 1916, and the first work of repair of any consequence on the new capitol since its erection thirty-odd years ago, was accomplished during the years of 1934-35, when the interior of both the old and new capitols were generally repaired and redecorated under the supervision and direction of Walker Wood, Secretary of State, for the Capitol Commission, and in co-operation with ERA administration, with a small appropriation by the legislature of 1934. Another outstanding and much needed improvement connected with this work, was the construction of hard-surfaced driveways at both capitols.

And now, concluding this brief sketch of Mississippi's capitols and state houses, it might be well to state that only since the adoption of the Constitution of 1890 has the seat of government or capital been definitely and permanently located or fixed at a particular place. Section 101 of the Constitution of 1890 reads:

"The seat of government of the state shall be at the city of Jackson, and shall not be removed or re-located without assent of a majority of the electors of the state."

MISSISSIPPI'S NEW CAPITOL

(Erected 1900-1903)

MISSISSIPPI STATE HOUSE COMMISSION

Governor A. H. Longino, Chairman; Attorney Generals: Monroe McClurg and William Williams; R. H. Thompson, R. A. Dean, W. G. Stovall, L. T. Fitzhugh, Jr., Secretary; J. F. Barnes, Superintendent.

Architect: Theodore C. Link, St. Louis; Karl E. Link, Superintendent.

General Contractors: W. A. & A. E. Wells, Chicago; Theo H. Schlader, Superintendent.

CONTENTS OF CORNERSTONE

1. A list of all State officers, Judges and Chancellors, including members and officers of the Legislature.
2. A list of the Capitol Commissioners, officers thereof, Architect and his assistants.
3. Report of Capitol Commission to the Legislature.
4. Copy of the laws under which the Capitol was built.
5. Copies of daily Jackson newspapers of June 2, 1903.
6. Copies of the addresses to be delivered.
7. Copy of Mississippi Constitution, 1890.
8. Copies of Governor Longino's message to the Legislature.
9. Pictures of Old and New Capitols.
10. Bible, furnished by the Masons.
11. List of the Masonic Officers.
12. Catalogues of State Educational Institutions.

DESCRIPTION

Mississippi's new capitol is, architecturally speaking, the most important and the most prominent public building in the South. It far surpasses in beauty, if not in size, all the capitol buildings in the Southern States. It is erected on the site formerly occupied by the State Penitentiary, a rectangle about 750 feet square, on an eminence overlooking the country for a considerable distance, and is in full view of the trains over the Illinois Central tracks. The main facade is to the south, the main entrance centering with Congress Street.

The length of the building is 402 feet from east to west; the width through the center pavilion is 225 feet, and the central dome rises 180 feet above the grade established as the main entrance.

The style adopted is a pure renaissance classic of a dignity and elegance of proportion which fittingly express the power, honor and stability of the State. It is designed on the order of pavilions connected by wings with a view to giving architectural prominence and expression to its fundamental purpose of accommodating the Legislative, Executive and Judicial branches of the Government in a very simple, straightforward and direct manner.

The pavilions are provided with porticos and arcades to give graceful shades and deep shadows. The entire building is fireproof in the construction and thoroughly modern in its equipment and sanitary condition. The exterior walls of the building are of Bedford Lime Stone, and the base course of Georgia Granite.

To many visitors entering the portals of this magnificent structure, the interior will be a veritable revelation. The main vestibule is built entirely of Blue Vermont Marble on a base of Black Belgian. The main rotunda is of Italian Marble with trimmings of jet black marble from New York State, and friezes and columns of Scagliola, leading the eye to the elaborately decorated dome. This dome is supported at four points on massive piers with rich marble niches designed as receptacles for statuary, developing into massive free columns in the second story to the frieze line of the dome. The two legislative halls will alone well repay a visit to this building. They are located in the two extreme points of the second story, and are built up of marble and scagliola, both with rich domed ceilings of oxidized copper, stucco and stained glass.

GOVERNOR'S OFFICES

The Governor's offices and rooms are located in the center pavilion, on the second floor, just south of Rotunda, and midway between the Legislative Halls.

In connection with the Legislative Halls there are offices on the north and south sides of the room for the Speaker, Visitor's Room, Cloak and Toilet Rooms.

MARBLE WORK

The Different Marbles Used in the Building and Where to Find Them.

GENUINE MARBLE

- Blue Vermont—Walls and ceilings of vestibules to Main South and North Entrances.
- Belgian Black—Dado (Wainscoting) in House of Representatives and Door Facings and Base in first and second story Main Corridors.
- Georgia Verd Antique—Entrances to the two Legislative Chambers, and Dado in second story Main Corridors and Supreme Court Room.
- Georgia White—Cloak Rooms to two Legislative Halls.
- Georgia Creole—Slabs in the eight Bronze Drinking Fountains.
- Numidian (African)—Mantel Facings and Base Course in Governor's Reception Room.
- Alps Greer (Switzerland)—Dado in Lobby to State Library.
- Tennessee Gray—Dado in Hall of Fame.
- Tennessee Pink—Walls of Lobby to House of Representatives.
- Tennessee Knoxville—Base and Trims in Lobby to House of Representatives.

ART MARBLE (Scagliola)

- Pavanazzo—Eight large Columns in Main Rotunda, Walls in Supreme Court Room, and Wall Panels in Senate Chamber.
- Sienna—Walls in House of Representatives.
- Breccia Violet—Large Columns and Pilaster in Senate Chamber.
- Numidian—Dado and Columns in Governor's Reception Room.
- Rose Claire—Wall Panels in Second Story Main Corridors, and Dado in office occupied by Accounting Division of Auditor's office.
- Champagne—Stiles or Frames to Rose Claire Wall Panels in the Senate.
- St. Baum—Stiles or Frames to Pavanazzo Wall Panels in the Senate.
- Egyptian—Dado and Dado Caps in Senate Chamber.
- Verd Antique—Small Columns in Second Story Rotunda and Pilasters in Second Story Main Corridors.

GENERAL INFORMATION

Actual work on the building was begun in March 1901, and completed in July, 1903.

The cost of the building when completed, including the grading of the grounds, the pavements and additional granite steps, was \$1,093,641.00.

There are 4,750 incandescent electric lights in the building, 750 of which are placed in the central dome and rotunda.

The most expensive marble in the building is to be found in the Governor's Reception Room—the Numidian marble.

There is \$101,000.00 worth of genuine marble in the building, and \$36,000.00 worth of Scagliola.

The Eagle surmounting the dome is made of copper, and has a heavy coating of pure gold leaf. The width of the bird from tip to tip of its wings is fifteen feet, height—eight feet, and cost \$1,500.00.

The Bedford Limestone cost \$212,000.00.

Only four kinds of wood are used in the building—Maple, Oak, Walnut and Mahogany.

The electric and gas light fixtures in the building cost \$15,000.00.

Marble Mosaic floors will be found in the Legislative Halls, the Governor's Reception Room, the State Library, Supreme Court Room, and all Corridors and Lobbies.

MISSISSIPPI FACTS**BOUNDARIES OF THE STATE****Article 2, Constitution of 1890**

Section 3. The limits and boundaries of the state of Mississippi are as follows, to-wit: Beginning on the Mississippi river (meaning thereby the center of said river or thread of the stream) where the southern boundary line of the state of Tennessee strikes the same, as run by B. A. Ludlow, D. W. Connelly, and W. Petrie, commissioners appointed for that purpose on the part of the state of Mississippi, A. D. 1837, and J. D. Graham and Austin Miller, commissioners appointed for that purpose on the part of the state of Tennessee; thence east along the said boundary line in the State of Tennessee to a point on the west bank of the Tennessee river, six four-pole chains south of and above the mouth of Yellow creek; thence up the said river to the mouth of Bear creek; thence by a direct line to what was formerly the northwest corner of the county of Washington, Alabama; thence on a direct line to a point ten miles east of the Pascagoula river on the Gulf of Mexico; thence westwardly, including all the islands within six leagues of the shore, to the most eastern junction of the Pearl river with Lake Borgne; thence up said Pearl River to the thirty-first degree of north latitude; thence west along said degree of latitude to the middle or thread of the stream of the Mississippi river; thence up the middle of the Mississippi river, or thread of the stream, to the place of beginning including all islands lying east of the thread of the stream of said river, and also including all lands which were at any time heretofore a part of the state.

Section 4. The legislature shall have power to consent to the acquisition of additional territory by the state, and to make the same a part thereof; and the legislature may settle disputed boundaries between this state and its coterminous states whenever such disputes arise.

Government.—Mississippi, settled in 1716, was organized as a territory in 1798 and admitted into the union on December 10, 1817. In 1804 and in 1812 its boundaries were extended, but in March, 1817, a part was taken to form the new territory of Alabama, leaving the boundaries substantially as at present. The Legislature consists of a Senate and a House of Representatives, both elected for 4 years. The Capital is Jackson; there are 82 counties.

Qualified as electors are all United States citizens who have resided in the State two years and in the election district for one year (clergymen for six months) next before the election, have paid the legal taxes, and have been registered. The applicant for registration must be able to read the State Constitution or show that he understands it when it is read to him.

The state is represented in Congress by 2 Senators and 7 Representatives.

MISSISSIPPI

Capital, Jackson—Magnolia State—State Flower, Magnolia
(The World Almanac and Book of Facts)

Mississippi, one of the States of the East South Central group, is bounded on the north by Tennessee, on the east by Alabama, on the south by Louisiana and the Gulf of Mexico, and on the west by Louisiana and Arkansas; the Mississippi river is the western boundary line. It is hilly but not rugged, and in general slopes downward to the great river and the Gulf shore. The climate and production are sub-tropical.

Agriculture is the chief interest. Cotton is the chief crop, Mississippi ranking second in cotton production. Other crops are pecans, sweet potatoes, corn, rice, wheat, oats, sugar cane, peanuts and every character of fruit grown in its zone.

Mineral deposits in Mississippi include hydrate limestone, coal, gypsum and rich clay.

The broad level acres of the Yazoo-Mississippi Delta are the world's premier cotton country. Planted in April, the cotton is cultivated through May and June and "laid by" in August. Picking begins in September, and in bumper crop years, continues into January. At Scott is the world's largest cotton plantation, 35,000 acres in one unit.

Following the harvests come the town and county fairs. The Delta Staple Cotton Festival in Clarksdale is patterned after by exhibits and street shows in nearly every county. The money from crop sales bulges the pockets of the farmers, white and black. A month of carnival reaches a climax in the huge Mississippi Free State Fair in Jackson in October.

Transport is supplied by the rail lines and by the Mississippi river, on which traffic, lessening in the recent era of rapid rail development, is growing again to great relative importance.

The old plantation life prevails as unchanged as in any Southern State, with spacious mansion houses and large estates, the homes of the oldtime aristocracy of the age of the Southern cavalier.

Parchman, Mississippi's state penal farm, has been called by the Library of Congress the best source of Negro folk music in the nation. Mound Bayou is a half-century old, exclusively-Negro community founded by Isaiah Montgomery, former slave of Jefferson Davis.

There are 20 universities and colleges in the State, the most noted being the University of Mississippi, Oxford; Mississippi State College, Starkville; and Mississippi State College for Women, Columbus.

The battlefield in Vicksburg was established as a national military park in 1899 to commemorate the campaign, siege, and defense of Vicksburg, one of the turning points of the war, and to preserve the ground where took place the battles and operations connected with the siege. There the Confederates made their last stand for control of the lower Mississippi river, the highway to the sea for the Union States of the Middle West. There, on the high bluffs commanding a bend in the stream, the Confederate batteries prevented the passage of Federal vessels and made impossible cooperation between Federal troops above and below the city.

Throughout 1862 Federal naval and military expeditions against Vicksburg failed. At the beginning of 1863 an army under General Grant descended the river to the Louisiana shore near Vicksburg, and assisted by a strong fleet under Admiral Porter strove for 3 months to cross the river and attack the city from the rear.

Failing in these efforts, Grant finally marched his army southward, crossed the river 30 miles below Vicksburg, and early in May, 1863, established a position on the Mississippi side. From there he marched rapidly northeast and, in a series of five pitched battles, defeated and separated the armies of Joseph E. Johnston and Pemberton. On May 18 the latter was driven within the defenses of Vicksburg, to which Grant then laid siege. The siege was pushed for 47 days. Two Federal assaults were repulsed by the defenders, whose system of earthworks encircling the city proved impregnable to direct attack. The Federal army then resorted to regular siege operations, subjecting the Confederate forts to an almost continuous bombardment. The city was also shelled by the fleet in the river, the inhabitants taking refuge in caves and cellars when the firing became intense. The expected relief from Johnston's army failed to materialize and at length, weakened by sickness and lack of food, the Confederates were compelled to surrender. On July 4 Grant's army entered Vicksburg.

General Grant said later in his memoirs, when Vicksburg fell "the fate of the Confederacy was sealed."

Vicksburg National Military Park is noted among the world's battlefields for its distinctive topography and for the extensive remains of trenches and earthworks which render the military operations in the locality readily comprehensible. Today the visitor can traverse the remains of the Confederate works, and see, marching up the steep slopes before him, rows of markers indicating the positions attained by the Federal forces in their assaults and engineering operations. To an unusual degree the battlefield preserves and illustrates the heroic events which occurred there.

THE STATE GOVERNMENT

A Progressive State Government

There are few, if any, states of the union, that can boast of a more progressive or enlightened system of government than that which prevails today in Mississippi.

As was true of many other states, Mississippi was found to be very much "in the red" in the early years of the depression. The state's indebtedness had gone into the millions, the treasury almost void of funds, and state warrants being heavily discounted when cashed at all, and there was no demand for Mississippi state bonds.

In 1932 a new state administration and a new legislature found the foregoing conditions existing, and determined on a policy of balancing the state budget and "paying as you go." New sources of revenue were provided by the passage of a state-wide sales tax of two per cent, a tobacco sales tax and an amusement tax, and a revision of the privilege tax code. With careful and painstaking trimming of operating expenses here and there, and the anticipation of adequate revenues from all sources provided the budget was balanced, the state's outstanding indebtedness was provided for, confidence and credit was restored, state's bonds found a ready sale, at attractive premiums and a low rate of interest.

For nine years past, or since the beginning of 1932, Mississippi has not only been financially able to "pay as she goes," but she has paid off state bonds as they have matured, with regular interest payments, and has also been able to call and pay off bonds before maturity, and to sell refunding bonds at attractively lower interest rates and thus save hundreds of thousands of dollars of interest. Today, Mississippi's credit is A-1, and her bonds, when offered, are sought at the lowest possible interest rates.

During all the years of the depression, the legislature kept busy along other lines, besides those of balancing the budget. In fact, for some years prior to the depression, many state laws—heritages of an age of distrust—were revamped from time to time.

For example, as early as 1926, it was realized very forcibly that Mississippi's corporation laws lacked much of being adequate to meet the demands of capital within the borders of the state that desired to organize, or capital without the state that wanted to qualify for business in Mississippi by filing copies of their charters of incorporation with the Secretary of State. But later, in this article, we will have more to say about this particular question of corporation laws. Suffice to say here, the corporation laws of Mississippi have been revamped, rewritten and amended during the past ten years to such an extent, that it is very easy and practicable to effect an incorporation today and secure the protection that corporation laws in Mississippi afford.

Back to the early days of the depression: The legislature of 1932—the body that balanced the budget and enacted and installed the sales tax laws

that saved the State—kept busy along other lines of progression. An agricultural credit corporation law was enacted, and other cooperative agricultural association laws were provided. A state budget commission was created to help enforce the budget law; exemption laws for new enterprises and farm products were passed, together with a general revamping of the privilege tax laws; a state game and fish department was created and provided for to conserve the wild life of the state; an oil and gas board, providing for a state oil and gas supervisor, was created by legislative act, natural gas having been found in 1930 in what is known as the Jackson area, and oil was discovered in the state in 1939.

In the legislature of 1934 this program of progress was continued, and the result was that more cooperative agricultural laws were enacted, the bank supervision law was overhauled, educational laws were amended, the state penal system was reorganized, and a homestead and live stock exemption law was passed. In the extraordinary session of 1935, a social security law providing for emergency relief and old age assistance was passed.

In 1936, the regular session of the legislature amended the game and fish laws, reorganized the control of the eleemosynary institutions, created a motor vehicle commission with authority to handle the collections of gasoline taxes, passed a forty-two million dollar highway paving program, revamped the land commission laws, established an unemployment commission.

In 1938 the Department of Public Safety was created and the State Highway Patrol was set up.

In 1940 the state legislature passed the free text book law which provide free school books to all children in the elementary grades. The State Board of Development was also established in 1940.

And thus, Mississippi is marching on. New industries are coming into the state at a very satisfactory rate, and the rate will continue and increase as a result of favorable laws enacted.

We referred to the improved corporation laws earlier in this article, and stated that the legislature of 1926 amended the corporation laws very advantageously. Still, it required practically thirty days to make application for and have a charter of incorporation approved and get ready to start business, and this necessary delay, was an incentive to many prospective organizations to hie themselves away to other states of quicker service, secure their charters and then file them here, at twice the cost.

Since the enactment of Chapter 90 Laws of 1928, it is entirely possible that a group of individuals may apply for a Mississippi charter of incorporation, have it approved and recorded, and organize and open for business all within a space of a very few hours.

The corporation laws were made more liberal to commerce and industry in many ways, and ample evidence of this is found in the phenomenal increase in the organization of domestic capital and the admission of foreign corporations to the state, following the 1926, 1928 and later revision of these laws.

Mississippi has ample shipping facilities. The mighty Mississippi river furnishes splendid river facilities, while the deep water harbor at Gulfport and other small harbors along the coast of Mississippi gives the state fine connections with both domestic and foreign points. A net work of railroad and freight bus lines over the state complete a thorough and adequate system of shipping able to care for not only the present, but future needs of the State as she grows and develops.

POPULATION OF MISSISSIPPI IN 1816, JUST PRIOR TO STATEHOOD

From the original rolls, on file in the Department of Archives and History.

A census was taken in 1816, by authority of the general assembly, in connection with the movement for statehood, and is of unusual interest. In the following table it is separated into historical regions:

	Free White	Free Colored	Slaves
Natchez District			
Adams	3,608	129	6,394
Wilkinson	3,218	2	4,057
Amite	3,365	19	1,694
Jefferson	2,531	2,377
Claiborne	1,716	23	1,790
Warren	801	14	768
Franklin	1,701	4	1,013
Choctaw Purchase, 1809			
Pike	2,078	1	539
Lawrence	1,367	417
Marion	1,015	686
Greene	1,357	388
Wayne	1,566	1	517
Florida Annexation			
Hancock (estimated)	666	334
Jackson	714	42	255
Mobile	666	334
"Tombigbee"			
Clarke	2,767	16	1,334
Washington	1,888	671
Baldwin	436	43	684
Monroe	3,625	72	1,609
Tennessee River			
Madison (estimated)	10,000	4,200
Totals	45,085	366	30,061

POPULATION OF MISSISSIPPI—FEDERAL CENSUS—1940

County	White	Colored
Adams	10,344	16,885
Alcorn	22,246	4,723
Amite	10,333	11,569
Attala	16,848	13,368
Benton	5,919	4,510
Bolivar	18,079	49,321
Calhoun	16,319	4,574
Carroll	8,836	11,815
Chickasaw	11,410	10,017
Choctaw	9,657	3,891
Claiborne	3,411	9,398
Clarke	12,320	8,274
Clay	7,496	11,534
Coahoma	10,991	37,267
Copiah	16,107	17,863
Covington	11,743	5,287
DeSoto	7,211	19,439
Forrest	23,963	10,935
Franklin	7,523	4,977
George	7,464	1,240
Greene	7,528	1,984
Grenada	7,934	11,113
Hancock	8,955	2,351
Harrison	40,742	10,046
Hinds	51,826	55,445
Holmes	9,209	30,477
Humphreys	6,958	19,261
Issaquena	1,228	5,204
Itawamba	18,869	1,053
Jackson	16,214	4,160
Jasper	9,945	9,523
Jefferson	3,206	10,763
Jefferson Davis	7,087	8,782
Jones	35,061	14,088
Kemper	8,665	13,098
Lafayette	12,683	8,573
Lamar	10,006	2,085
Lauderdale	35,435	22,810
Lawrence	8,762	5,221
Leake	14,569	9,666
Lee	26,622	12,216
Leflore	14,394	38,970
Lincoln	17,833	9,672
Lowndes	15,562	19,683
Madison	8,787	28,711
Marion	15,161	8,923
Marshall	7,556	17,965
Monroe	21,528	16,120
Montgomery	8,945	6,757
Neshoba	20,881	6,154
Newton	15,538	8,418
Noxubee	5,640	19,998
Oktibbeha	9,063	13,088
Panola	13,876	20,537
Pearl River	14,973	4,152
Perry	6,869	2,423
Pike	19,291	15,710
Pontotoc	18,229	4,675
Prentiss	18,522	2,399
Quitman	9,120	18,034
Rankin	13,260	14,670
Scott	13,251	9,864
Sharkey	4,317	11,091
Simpson	14,935	7,089
Smith	15,723	3,680
Stone	4,562	1,593
Sunflower	17,465	43,477
Tallahatchie	11,676	22,450
Tate	7,741	11,568
Tippah	16,244	3,436
Tishomingo	15,949	1,025
Tunica	3,265	19,325
Union	17,585	4,232
Walthall	9,372	4,162
Warren	17,310	22,268
Washington	18,568	48,831
Wayne	11,156	5,771
Webster	10,612	3,548
Wilkinson	4,511	11,444
Winston	13,638	9,062
Yalobusha	9,872	8,515
Yazoo	13,832	26,232
Total Population	1,106,327	1,074,578

SIXTEENTH CENSUS OF THE UNITED STATES: 1940

Mississippi

The 1940 Census of Agriculture recorded 291,092 farms for the State of Mississippi, according to a preliminary report released recently by Vergil D. Reed, Acting Director of the Census, Department of Commerce. This figure represents a decrease of 6.9 percent in the number of farms since the Fifteenth Census Report of 1930.

PRELIMINARY FIGURES: STATE OF MISSISSIPPI

Inventory items are for April 1, 1940 and 1930; production items, for calendar years 1939 and 1929

ITEM	Census of 1940	Census of 1930
FARMS, FARM ACREAGE AND VALUE		
Number of farms	291,092	312,663
Farms operated by—		
Full owners	88,697	77,382
Part owners	8,569	8,665
Managers	1,007	999
All tenants	192,819	225,617
Croppers	125,483	135,293
Value of farms (land and buildings)	\$474,986,062	\$568,322,065
Average value per farm	\$1,632	\$1,818
Average value per acre	\$24.80	\$32.79
All land in farms	19,156,058 acres	17,332,195
Average acreage per farm	65.8	55.4
FARM LAND ACCORDING TO USE (ACRES)		
Cropland harvested	6,952,931	6,597,112
Crop failure	417,407	147,079
Cropland, idle or fallow	630,205	710,644
Plowable pasture	2,702,190	1,495,294
Woodland	6,068,121	6,224,309
All other land	2,385,204	2,157,757
Land available for crops	10,702,733	8,950,129
(Harvested, failure, idle or fallow, and plowable pasture)		
LIVESTOCK ON FARMS (NUMBER)		
Horses and colts ¹	108,044	101,585
Mules and mule colts ¹	337,620	368,733
Cattle ¹	1,139,660	841,067
Cows and heifers 2 yr. old and over on Jan. 1 of census yr.	647,336	498,078
Cows and heifers milked	456,496	383,703
Sheep and lambs ²	60,397	84,573
Hogs and pigs ³	825,909	480,419
Chickens ³	6,055,468	5,381,195
SELECTED CROPS HARVESTED		
Corn for all purpose	2,957,498 acres	1,998,796
Corn for grain	2,913,792 acres	1,978,884
Wheat threshed	1,293 bushels	382
Oats threshed	38,974 bushels	6,435
Oats cut and fed unthreshed	102,612 bushels	9,964
Sorghums, for all purposes, except sirup	4,185,456 bushels	265,034
Sorghums for grain	32,810 bushels	24,298
Sweet sorghums for sirup	31,242 bushels	21,210
Sugarcane for sirup	858 bushels	1,237
Cotton, lint	13,295 bushels	16,736
Irish potatoes	22,523 bushels	16,677
Sweet potatoes	1,154,446 bushels	1,353,003
All hay, exclusive of sorghums	23,635 bushels	16,999
Cotton, lint	3,086,678 bushels	3,249,122
Cotton, lint	2,449,285 bushels	4,009,534
Cotton, lint	1,533,092 bushels (square) ⁴	1,875,108
Irish potatoes	21,890 bushels	9,045
Sweet potatoes	1,384,605 bushels	697,617
Sweet potatoes	60,998 bushels	53,412
All hay, exclusive of sorghums	4,849,435 bushels	6,141,197
All hay, exclusive of sorghums	821,973 bushels	316,034
All hay, exclusive of sorghums	1,003,449 tons	409,285

¹ Over 3 months old April 1 of census year. ² Over 6 months old April 1 of census year. ³ Over 4 months old April 1, 1940; over 3 months old April 1, 1930. ⁴ Running bales of lint cotton, counting round as half bales.

Between 1930 and 1940 Mississippi's urban places continued to grow faster than the rural areas, according to the final figures from the Sixteenth Decennial Census, issued by Director William Lane Austin, of the Bureau of the Census, Department of Commerce.

The final count of the Sixteenth Census showed that on April 1, 1940, Mississippi had a population of 2,183,796, an increase of 173,975 over the 2,009,821 residents reported in the 1930 Census. This change represents an increase of 8.7 percent as compared with 12.2 percent between 1920 and 1930. The population increase in urban areas from 1930 to 1940 was 27.8 percent as compared with 4.8 percent in the rural sections. Urban residents accounted for 19.8 percent of the State's population in 1940, as compared with 16.9 percent in 1930. In 1940, residents of urban areas numbered 432,882, while the rural population amounted to 1,750,914. The Census Bureau considers as urban areas the incorporated places of 2,500 or more. The remaining territory is usually classified as rural.

There were 12 cities of 10,000 or more in Mississippi, no new cities having been added to this group since 1930. All of these cities increased between 1930 and 1940, Greenville having had the most rapid growth (41.1 percent). Thirty-three of the 36 urban places of less than 10,000 inhabitants increased between 1930 and 1940.

Seventy-two of the 82 counties gained population between 1930 and 1940. Rankin County, with an increase of 37.2 percent, had the most extensive growth.

The first census of Mississippi was taken in 1800, returning a population of 8,850. (This number includes 1,250 returned for an area now in Alabama). The population has shown an increase at every census since that time except that of 1920, passing 500,000 between 1840 and 1850, 1,000,000 between 1870 and 1880, 1,500,000 between 1890 and 1900, and 2,000,000 between 1920 and 1930. The present population represents a density of 46.1 inhabitants per square mile. Mississippi's total land area is 47,420 square miles.

MORTMAIN STATUTES

To the Practicing Lawyers of Mississippi:

At the recent 1940 session of the Legislature of the State of Mississippi amendments to the Constitution were made and adopted in manner as provided by law, which repealed and amended the Mortmain Sections of the Constitution of Mississippi of 1890, to-wit: repealed Section 269 (see Chap. 325, page 579, Laws of Miss. of 1940), and amended Section 270, so as to permit bequests and devises to religious, educational, civil, and charitable organizations (see Chap. 326, page 580, Laws of Miss. of 1940).

The corresponding statutory Mortmain sections of the Code of Mississippi of 1930, to-wit: Sections 3564 and 3565, were repealed and amended,—that is, Section 3564 was repealed, and Section 3565 was amended—to accord with the new constitutional section 270 (see Chap. 318, page 576, Laws of 1940).

Hereinbelow is set forth, by proper legal, corporate name, a list of charitable, religious, and educational institutions to which such bequests and devises may be legally made under said statutory and constitutional provisions and limitations. There may be others not listed that we could not obtain:

EDUCATIONAL INSTITUTIONS

Belhaven College, Jackson, Miss.
 Blue Mountain College, Blue Mountain, Miss.
 Millsaps Collegè, Jackson, Miss.
 Mississippi College, Clinton, Miss.
 All Saints College, Vicksburg, Miss.
 Chamberlain-Hunt Academy, Port Gibson, Miss.
 French Camp Academy, French Camp, Miss.
 Sisters of Mercy in Vicksburg, Vicksburg, Miss.
 Bishop of Natchez, and His Successor in Office, of the Roman Catholic Church, as Trustee for the Endowment Fund for the Education of Young Men of Mississippi to the Priesthood.

CHARITABLE INSTITUTIONS

Mississippi Baptist Orphanage, Jackson, Miss.
 Mississippi Orphans' Home, Jackson, Miss.
 Palmer Orphanage, Columbus, Miss.
 The Mississippi Childrens' Home Society, Jackson, Miss.
 Old Ladies' Home of Mississippi, Jackson, Miss.
 Old Mens' Home, Jackson, Miss.
 D'Evereux Hall Orphan Asylum, Natchez, Miss.
 St. Mary's Orphan Asylum of Natchez, Natchez, Miss.
 Natchez Protestant Home, Natchez, Miss.

HOSPITALS

Mississippi Baptist Hospital, Jackson, Miss.

CIVIL EDUCATIONAL INSTITUTIONS

University of Mississippi, University, Miss.
 Mississippi State College, State College, Miss.
 Mississippi State College for Women, Columbus, Miss.
 Mississippi Southern College, Hattiesburg, Miss.
 Delta State Teachers College, Cleveland, Miss.
 Alcorn A. & M. College, (Colored) Alcorn, Miss.
 Piney Woods Country Life School, Piney Woods, Miss. (Colored)
 Utica Normal and Industrial Institute, Utica Institute, Miss. (Colored)
 Prentiss Normal and Industrial School, Prentiss, Miss. (Colored)
 Jackson College, Jackson, Miss. (Colored)

MISCELLANEOUS

Young Men's Christian Association of for instance, Jackson, Miss., or Vicksburg, Miss., etc.

NEWSPAPERS IN MISSISSIPPI

November 1, 1943

DAILY

Town	Newspaper	Editor
1. Clarksdale.....	Daily Register.....	Mrs. Lillian P. Clarke
2. Clarksdale.....	Daily Press.....	J. B. Snider
3. Columbus (and Sun.).....	Commercial Dispatch.....	Birney Imes
4. Corinth.....	Corinthian.....	Klyce & Bishop
5. Greenville (and Sun.).....	Delta Democrat Times.....	Bert Hyde
6. Greenwood.....	Commonwealth.....	Sumpter Gillespie
7. Grenada.....	Daily Star.....	Frank Jones, Sr.
8. Gulfport.....	Herald.....	E. P. Wilkes
9. Jackson (and Sun.).....	Clarion Ledger.....	T. M. Hederman
10. Jackson (and Sun.).....	Daily News.....	Fred Sullens
11. Hattiesburg.....	American.....	Andrews Harmon
12. Laurel.....	The Leader.....	Thomas Gibbons
13. Meridian (and Sun.).....	The Star.....	James H. Skewes
14. McComb.....	The Enterprise.....	J. O. Emmerich
15. McComb.....	The Journal.....	H. Rey Bonney
16. Natchez (and Sun.).....	The Democrat.....	James W. Lambert
17. Tupelo.....	The News.....	Fred Price
18. Tupelo (and Sun.).....	The Journal.....	W. G. Stroud
19. Vicksburg.....	Post-Herald.....	Louis P. Cashman
20. West Point.....	Daily Times-Leader.....	Edgar Harris

WEEKLY

21. Aberdeen.....	Examiner.....	H. B. Sanders
22. Ackerman.....	Plaindealer.....	W. S. Winston
23. Amory.....	News-Advertiser.....	T. D. Harden
24. Ashland.....	Advocate.....	G. P. Harrison
25. Batesville.....	Panolian.....	R. D. Holt
26. Bay St. Louis.....	Sea Coast Echo.....	A. G. Favre
27. Bay St. Louis.....	The Light.....	Mark B. Carmichael
28. Bay Springs.....	News.....	H. H. Crisler, Jr.
29. Belmont.....	Tri-County News.....	A. H. Barham
30. Belzoni.....	Banner.....	W. L. Toney
31. Biloxi.....	News.....	Ray McKay
32. Booneville.....	Banner.....	Mrs. J. A. Vincent
33. Booneville.....	Independent.....	W. H. Anderson
34. Brandon.....	News.....	Tommy Alewine
35. Brookhaven.....	Lincoln Co. Times.....	Mrs. W. A. Palmer
36. Brookhaven.....	Leader.....	W. A. Palmer
37. Calhoun City.....	Monitor Herald.....	Stanley Murphree
38. Canton.....	Madison Co. Herald.....	C. N. Harris
39. Carrollton.....	Conservative.....	W. C. Cross
40. Carthage.....	Carthaginian.....	M. M. Keith

Mississippi Newspapers—(Continued)

Town	County	Newspaper	Editor
41. Centreville.....	Jeffersonian.....		H. Rey Bonney
42. Centreville.....	Reveille.....		J. O. Emmerich
43. Charleston.....	Mississippi Sun.....		W. S. Meriweather
44. Clarksdale.....	Delta Journal.....		Mrs. Lillian P. Clarke
45. Cleveland.....	Bolivar Co. News.....		Carl C. Davis
46. Cleveland.....	Bolivar Commercial.....		Clifton L. Langford
47. Cleveland.....	Enterprise.....		C. K. Glasco
48. Coffeetown.....	Courier.....		G. E. Denley
49. Collins.....	News-Commercial.....		James Arrington
50. Columbia.....	Columbian Progress.....		Matt Vernon
51. Corinth.....	Corinthian.....		Klyce & Bishop
52. Crystal Springs.....	Meteor.....		T. F. Godwin
53. DeKalb.....	Kemper Co. Messenger.....		Lamar Sledge
54. Drew.....	Leader.....		L. M. Jones
55. Durant.....	News.....		Hazel Brannon
56. Edwards.....	Hummer.....		Thomas Keith
57. Ellisville.....	Progress Item.....		F. B. Black
58. Fayette.....	Chronicle.....		B. C. Knapp
59. Eupora.....	Progress.....		Ned Lee
60. Flora.....	Outlook.....		C. E. Downer
61. Forest.....	News Register.....		Robert Schmidt
62. Forest.....	Scott Co. Times.....		Erle Johnston
63. Fulton.....	News Beacon.....		T. D. Harden
64. Gloster.....	Record.....		W. V. Caulfield
65. Grenada.....	Sentinel.....		Frank Jones, Sr.
66. Grenada.....	Grenada Co. Weekly.....		W. W. Whitaker
67. Hazlehurst.....	Courier.....		J. L. McCorkle
68. Hazlehurst.....	News.....		Everett M. Lewis
69. Hernando.....	Times-Promoter.....		R. W. Towery
70. Holly Springs.....	South Reporter.....		C. H. Curd
71. Houston.....	Times Post.....		G. T. Golson
72. Indianola.....	Sunflower Tocsin.....		M. A. Richardson
73. Indianola.....	Enterprise.....		W. E. Chapman
74. Iuka.....	Vidette.....		Raymond Hamilton
75. Jackson.....	Advertiser.....		Chas. R. G. Schimpff
76. Jackson.....	Miss. Labor Federationist.....		F. W. Patton
77. Kosciusko.....	Star Herald.....		Stokes Sanders
78. Leakesville.....	Greene County Herald.....		W. E. Manasco
79. Lexington.....	Advertiser.....		Hazel Brannon
80. Liberty.....	Southern Herald.....		Mrs. Alta Stratton
81. Louisville.....	Journal.....		William H. Hight
82. Lucedale.....	George Co. Times.....		E. G. Sellers
83. Lumberton.....	Progressive Citizen.....		Mrs. Mabel Mason
84. Maben.....	Press.....		E. Lovett
85. Macon.....	Beacon.....		E. B. Ferris, Jr.
86. Magee.....	Courier.....		C. C. Bryant

Mississippi Newspapers—(Continued)

Town	County	Newspaper Editor
87. Magnolia.....	Gazette.....	John C. Gibson
88. Magnolia.....	Pike Co. Herald.....	W. M. Lacy
89. Marks.....	Quitman Co. Democrat.....	Henry Burns
90. Mayersville.....	Spectator.....	Bessie Robinson
91. Meadville.....	Advocate.....	Mrs. P. H. Gaugh
92. Mendenhall.....	News.....	E. B. Hales
93. Monticello.....	Lawrence Co. Press.....	Joe M. Dale
94. Moorhead.....	Delta Hub.....	L. M. Jones
95. Morton.....	Progress Herald.....	W. S. Busick
96. Mount Olive.....	Tribune.....	R. H. Watkins
97. Natchez.....	Press.....	M. L. McDonald
98. New Albany.....	Gazette.....	J. R. Owen
99. Newton.....	Record.....	W. C. Mabry
100. Ocean Springs.....	Times.....	Harry R. Lee
101. Okolona.....	Messenger.....	Miss Ervie Quinn
102. Olive Branch.....	DeSoto Co. News.....	R. W. Towery
103. Oxford.....	Eagle.....	Curtis H. Mullen
104. Pascagoula.....	Chronicle Star & Moss Point Advertiser.....	Easton King
105. Pass Christian.....	Tarpon-Beacon.....	Ray McKay
106. Philadelphia.....	Neshoba Democrat.....	Tup Lucas
107. Picayune.....	Item.....	J. R. Furr
108. Pontotoc.....	Progress.....	Grady Cook
109. Poplarville.....	Democrat.....	Murphy Weir
110. Port Gibson.....	Reveille.....	H. H. Crisler, Sr.
111. Prentiss.....	Headlight.....	F. A. Parker
112. Purvis.....	Booster.....	J. L. Thomas
113. Quitman.....	Tribune.....	D. W. Gavin
114. Raleigh.....	Reformer.....	J. Ross Lawson
115. Raymond.....	Gazette.....	Thomas Keith
116. Richton.....	Dispatch.....	L. A. Wilson
117. Ripley.....	Southern Sentinel.....	W. H. Anderson
118. Rolling Fork.....	Deer Creek Pilot.....	F. B. Sharbrough
119. Rosedale.....	Democrat.....	George Shaddock
120. Ruleville.....	Record.....	L. M. Jones
121. Sardis.....	Southern Reporter.....	A. E. Fletcher
122. Senatobia.....	Tate Co. Democrat.....	Hal Spraggins, Jr.
123. Starkville.....	News.....	Grady Ives
124. Sumner.....	Sentinel.....	R. L. Brown
125. Summit.....	Sentinel.....	H. Rey Bonney
126. Summit.....	Sun.....	Mary D. Cain
127. Sumrall.....	News.....	J. L. Thomas
128. Taylorsville.....	Signal.....	Hattie Watkins
129. Terry.....	Headlight.....	G. W. Godwin
130. Tupelo.....	Guide.....	John Anglin
131. Tunica.....	Times Democrat.....	Margaret Harden

Mississippi Newspapers—(Continued)

	Town	County	Newspaper	Editor
132.	Tylertown.....	Times.....	Lester Williams	
133.	Union.....	Appeal.....	S. P. Stribling	
134.	Utica.....	Advertiser.....	Thomas Keith	
135.	Water Valley.....	North Miss. Herald.....	Edwin Shearer	
136.	Waynesboro.....	News.....	W. Harvey Hurt	
137.	Wesson.....	Enterprise.....	W. W. Robertson	
138.	Wiggins.....	Enterprise.....	O. L. Bond	
139.	Winona.....	Times.....	W. Austin Seay	
140.	Woodville.....	Republican.....	Rosilia Callaghan	
141.	Gulfport (monthly).....	Guide.....	Clayton Rand	
142.	Yazoo City.....	Sentinel.....	Muse Davis	
143.	Yazoo City.....	Herald.....	Mrs. Mary Mott	

MISSISSIPPI ON PARADE

* * * *

Mississippi's Industrial Growth is gratifying, under the most favorable of industrial laws.

The State has an improved system of corporation laws, as liberal as those of any State of the Union.

Tax exemption laws are exceedingly favorable toward new industries.

Homesteads are exempted up to \$5,000.00, throughout the State.

Mississippi offers the most delightful climate of any State of the Union.

Agriculture continues to develop in Mississippi, with a varied and fertile soil adapted to almost any crop.

Mississippi offers rare opportunities for the development of Tung Tree growth and the Tung Oil industry.

Mississippi has one of the largest and most attractive educational systems of any State of the South.

Mississippi has the largest percentage birth rate and the lowest death rate of any of the Southern States.

Mississippi offers most attractive opportunities and advantages to home seekers, to those who would engage in industry, commerce or agriculture.

FACTS ABOUT THE STATE OF MISSISSIPPI**DID YOU KNOW ---**

- That more than one-third of the nation's blue chambray shirts are manufactured by one company in Mississippi.
- That thirteen Mississippi hens laid an average of 26 eggs each during October to win the 22 state competition in Florida.
- That the first legal reference to the farm chemurgic program is contained in a Mississippi Statute—Senate Bill No. 470, 1938.
- That two Tupelo, Mississippi, girls ruled as National Basketball Beauty Queens for four successive years.
- That Richton, Mississippi, holds the record of having four sons in the same family to graduate from the United States Naval Academy.
- That Canton, Mississippi, with a population of 6,011, operates its municipal government without taxation.
- That the number of cattle in Mississippi is greater than any other southern state, except Texas and Oklahoma.
- That Mississippi's malaria control program has been recommended by the Federal Government as a model for other states.
- That the Laurel, Mississippi, sweet potato starch plant doubled its production in 1938 as compared with 1937.
- There is a factory at Pascagoula, Mississippi, making beach slippers from Mississippi wood.
- That 10,000 Mississippi farm women can approximately 3,000,000 quarts of food per year.
- That a Mississippi boy is Master Future Farmer of the Mid-South.
- That one of the two exclusively business schools in the United States with dormitories and organized athletics is located at Tupelo, Mississippi.
- That Saint Augustine's Seminary at Bay St. Louis, Mississippi, is the only negro training school for Catholic Priests in the United States.
- That a Monroe County breeder has exhibited chickens at three World Poultry Shows.
- That the U. S. Field Trials Association for bird dogs at Holly Springs is the oldest club of its kind in the United States.
- That a mercantile firm at Oxford, Mississippi, is the oldest retail store in the south and one of the 15 oldest in the nation.
- That in 1938 Vicksburg National Park at Vicksburg, Mississippi, had approximately three-fourths as many registered visitors as Yellowstone.

- That during the past two years Mississippi has increased her investment in school plants by more than \$8,500,000.00.
- That a Clarksdale, Mississippi, resident is the only licensed woman judge of approved field trials for dogs in the United States.
- That Mississippi leads two-thirds of the states in number of milk cows and heifers on farms.
- That the world's largest cotton experiment station is the Delta Experiment Station at Stoneville, Mississippi.
- That the average yield of oats in Sunflower County, Mississippi, is 60 bushels per acre, double the national average.
- That Mississippi was the first state in the South to establish an equalizing fund for schools.
- That the man who first grafted pecan trees was a citizen of Pascagoula, Mississippi.
- That the only U. S. College president with an air pilot's license is the president of Gulf Park College in Mississippi.
- That Mississippi ships the greatest volume of cabbage "inspected at shipping point" of any state in the Union.
- That the sun visors for five of the nation's most popular cars are made in Mississippi of Mississippi materials.
- That the Jackson, Mississippi, air port has the only neon-lighted automatically self-adjusted "Wind T" in the United States.
- That a water grist mill in Harrison County, Mississippi, has been operating since before the war of 1812.
- That for two years the City of Jackson, Mississippi, has built an average of one new home each day, a development exceeding that of any other city its size in the United States.
- That the personal pilot for Emperor Haile Selassie and the Commander-in-Chief of the Ethiopian Air Force, was a Mississippi-born negro—Colonel John C. Robinson.
- Memorial Day had its origin at Columbus, Mississippi.
- The most perfectly preserved of all major battlefields in the world is at Vicksburg, Mississippi.
- Crystal Springs, and Cleveland, Mississippi, have the largest consolidated schools in the world.
- The largest fabricating saw mill in the United States is at Picayune, Mississippi.
- The largest dormitory in the world, under one roof, is at State College, Mississippi.

There are more than two million tung trees in Mississippi—more than one-half the total for the entire United States.

Wood used for bats for both the National and American base ball leagues comes from Wilkinson County, Mississippi.

A gladiola farm at McComb, Mississippi, ships flowers all over the United States and bulbs all over the world.

The only plant in the United States, making starch from sweet potatoes, is located at Laurel, Mississippi.

Eighty per cent of the nation's supply of shrimp is caught by Mississippi fishermen, and packed and shipped by Mississippi packers.

That Crystal Springs-Hazlehurst, Mississippi, ships more tomatoes than any other city, regardless of size in the world.

That the four million dollar sea wall on the Mississippi Gulf Coast is the largest concrete step-type sea wall in the world.

The world's largest apiary is located in Lowndes County, Mississippi.

The world's largest cotton plantation—35,000 acres—is located in the Mississippi Delta.

In the production and sale of lespedeza seed Calhoun County, Mississippi, leads all counties of the United States.

The Ashe pine forest nursery, near Hattiesburg, Mississippi, is the second largest pine nursery in the world.

The nation's largest fibre board plant is located at Laurel, Mississippi.

The only factory in the world making felt from pine straw, is located at Hattiesburg, Mississippi.

The world's largest factory producing clay made filter—necessary in oil refining, is located at Jackson, Mississippi.

Every radio produced by every major manufacturer in the United States is tested with equipment made at Greenwood, Mississippi.

POSTOFFICES OF MISSISSIPPI

First name is the town, second name is the county. Postoffices alphabetically arranged. County sites are shown by black face letters.

A

Abbeville, Lafayette; Abbott, Clay; **Aberdeen**, Monroe; Ackerman, Choctaw; Adams Station, Hinds; Agricola, George; Alcorn, Claiborne; Algoma, Pontotoc; Allen, Copiah; Alligator, Bolivar; Amory, Monroe; Anding, Yazoo; Anguilla, Sharkey; Ansley, Hancock; Arcola, Washington; Arkabutla, Tate; Arm, Lawrence; Artesia, Lowndes; **Ashland**, Benton; Askew, Panola; Auburn, Lincoln; Avalon, Carroll; Avera, Greene.

B

Bailey, Lauderdale; Baird, Sunflower; Baldwyn, Lee; Baltzer, Sunflower; Banks, Tunica; Banner, Calhoun; Barland, Claiborne; Barlow, Copiah; Barnett, Clarke; Barr, Tate; Basic, Clarke; Bassfield, Jefferson Davis; Batesville, Panola; Baxterville, Lamar; **Bay St. Louis**, Hancock; Bay Springs, Jasper; Beach, Scott; Beaumont, Perry; Beauregard, Copiah; Becker, Monroe; Beelake, Holmes; Belden, Lee; Belen, Quitman; Bellefontaine, Webster; Belmont, Tishomingo; Belzoni, Humphreys; Benndale, George; Benoit, Bolivar; Benton, Yazoo; Bentonla, Yazoo; Bethany, Lee; Beulah, Bolivar; Bexley, George; Bigbee Valley, Noxubee; Big Creek, Calhoun; Bigpoint, Jackson; Biloxi, Harrison; Black Hawk, Carroll; Blaine, Sunflower; Blanton, Sharkey; Blue Mountain, Tippah; Blue Springs, Union; Bobo, Coahoma; Bogue Chitto, Lincoln; Bolatusha, Leake; Bolton, Hinds; Bond, Stone; Bonita, Lauderdale; Booneville, Prentiss; Burbon, Washington; Bovina, Warren; Boyle, Bolivar; Bradley, Oktibbeha; **Brandon**, Rankin; Braxton, Simpson; Brookhaven, Lincoln; Brooklyn, Forrest; Brookville, Noxubee; Brownfield, Tippah; Bruce, Calhoun; Brunswick, Warren; Bryant, Yalobusha; Bucatunna, Wayne; Bude, Franklin; Buena Vista, Chickasaw; Burnell, Copiah; Burns, Smith; Burnside, Neshoba; Burnsville, Tishomingo; Byhalia, Marshall; Byram, Hinds.

C

Caledonia, Lowndes; Calhoun City, Calhoun; Calyx, Noxubee; Camden, Madison; Cameta, Sharkey; Canaan, Benton; Cannonsburg, Jefferson; Canton, Madison; Carlisle, Claiborne; Carmichael, Clarke; Carpenter, Copiah; Carriere, Pearl River; Carrollton, Carroll; Carson, Jefferson Davis; Carter, Yazoo; Carthage, Leake; Cary, Sharkey; Cascilla, Tallahatchie; Catchings, Sharkey; Cedarbluff, Clay; Center, Attala; Centreville, Wilkinson; Chalybeate, Tippah; Chambers, Bolivar; Charleston, Tallahatchie; Chatawa, Pike; Chatham, Washington; Chester, Choctaw; Chicora, Wayne; Chunky, Newton; Church Hill, Jefferson; Clara, Wayne; Clarksdale, Coahoma; Clayton, Tunica; Clermont Harbor, Hancock; Cleveland, Bolivar; Cliftonville, Noxubee; Clinton, Hinds; Coahoma, Coahoma; Cockrum, DeSoto; Coffeeville, Yalobusha; Cohay, Smith; Colla, Carroll; Coldwater, Tate; Coles, Amite; (College Sta., Columbus;) Collins, Covington; Collinsville, Lauderdale; Colony Town, Leflore; Columbia, Marion; Columbus, Lowndes; Como, Panola; Complete, Lauderdale; Conehatta, Newton; Conway, Leake; Cooksville, Noxubee; Corinth, Alcorn; Cotton Plant, Tippah; Courtland, Panola; Craig, Yazoo; Crandall, Clarke; Crawford, Lowndes; Crenshaw, Panola; Crosby, Wilkinson; Crowder, Quitman; Cruger, Holmes; Crystal Springs, Copiah; Cuevas, Harrison; Cumberland, Webster; Cybur, Pearl River.

D

Daleville, Lauderdale; Dancy, Webster; Darling, Quitman; Darlove, Washington; Dolorso, Wilkinson; Decatur, Newton; Deemer, Neshoba; Deerbrook, Noxubee; Deeson, Bolivar; **DeKalb**, Kemper; De Lay, Lafayette; De Lisle, Harrison; Denmark, Lafayette; Dennis, Tishomingo; Derma, Calhoun; DeSoto, Clarke; Dixon, Neshoba; D'Lo, Simpson; Doddsville, Sunflower; Dorsey, Itawamba; Dossville, Leake; Drew, Sunflower; Dubard, Grenada; Dublin, Coahoma; Duck Hill, Montgomery; Duffee, Newton; Dumas, Tippah; Duncan, Bolivar; Dundee, Tunica; Dunleith, Washington; Durant, Holmes.

E

Eaglebend, Warren; Ebenezer, Holmes; Ecu, Pontotoc; Eddiceton, Franklin; Eden, Yazoo; Edgewater Park, Harrison; Edinburg, Leake; Edwards, Hinds; Egrement, Sharkey; Egypt, Chickasaw; Electric Mills, Kemper; Elizabeth, Washington; Elliott, Grenada; Ellisville, Jones; Embrey, Webster; Enid, Tallahatchie; Enondale, Kemper; Enterprise, Clarke; Erwin, Washington; Escatawpa, Jackson; Essex, Quitman; Estabutchie, Jones; Estes, Winston; Estill, Washington; Ethel, Attala; Etta, Union; Eupora, Webster; Eutaw, Bolivar; Evansville, Tunica.

F

Falcon, Quitman; Falkner, Tippah; Fannin, Rankin; Farmhaven, Madison; Farrell, Coahoma; Fayette, Jefferson; Fearn Springs, Winston; Fentress, Choctaw; Fernwood, Pike; Fitler, Issaquena; Flora, Madison; Florence, Rankin; Foote, Washington; Forest, Scott; Fort Adams, Wilkinson; Foxworth, Marion; French Camp, Choctaw; Friars Point, Coahoma; Fruitland Park, Forrest; Fulton, Itawamba.

G

Gallman, Copiah; Garlandville, Jasper; Gatesville, Copiah; Gattman, Monroe; Gautier, Jackson; Geneill, Washington; Georgetown, Copiah; Geren, Leflore; Germania, Yazoo; Gholson, Noxubee; Gibson, Monroe; Glancy, Copiah; Glen, Alcorn; Glen Allan, Washington; Glendora, Tallahatchie; Gloster, Amite; Golden, Tishomingo; Goodman, Holmes; Goshen Springs, Rankin; Goss, Marion; Gowdey, Hinds; Grace, Issaquena; Grapeland, Bolivar; Graysport, Grenada; Greenville, Washington; Greenwood, Leflore; Greenwood Springs, Monroe; Grenada, Grenada; Gulfport, Harrison; Gunn, Smith; Gunnison, Bolivar; Guntown, Lee.

H

Hamburg, Franklin; Hamilton, Monroe; Hampton, Washington; Handsboro, Harrison; Hankinson, Claiborne; Hardy Station, Grenada; Harpersville, Scott; Harrison, Jefferson; Harrisville, Simpson; Hathorn, Marion; Hattiesburg, Forrest; Hazlehurst, Copiah; Heads, Washington; Heathman, Sunflower; Heidelberg, Jasper; Helm, Washington; Hermanville, Claiborne; Hernando, DeSoto; Hickory, Newton; Hickory Flat, Benton; Highlandale, Leflore; Highpoint, Winston; Hillhouse, Coahoma; Hillsboro, Scott; Hillsdale, Pearl River; Hinchcliff, Quitman; Hinze, Winston; Hiwannee, Wayne; Hohenlinden, Webster; Holcomb, Grenada; Holcut, Tishomingo; Hollandale, Washington; Holly Bluff, Yazoo; Hollyknowe, Washington; Holly Ridge, Sunflower; Holly Springs, Marshall; Hollywood, Tunica; Holmesville, Pike; Homewood, Scott; Hopewell, Copiah; Horn Lake, DeSoto; Houlika, Chickasaw; Houston, Chickasaw; Howison, Harrison; Hub, Marion; Hudsonville, Marshall; Hurley, Jackson; Hushpuckena, Bolivar.

I

Independence, Tate; Indianola, Sunflower; Ingomar, Union; Inverness, Sunflower; Isola, Humphreys; Itta Bena, Leflore; Iuka, Tishomingo.

J

Jackson, Hinds; James, Washington; Jayess, Lawrence; Jefferies, Coahoma; Johns, Rankin; Johnstons Station, Pike; Jonestown, Coahoma.

K

Keirn, Holmes; Kendrick, Alcorn; Kewanee, Lauderdale; Kienstra, Adams; Kil-michael, Montgomery; Kiln, Hancock; Knoxville, Franklin; Kokomo, Marion; Kolola Springs, Lowndes; Kosciusko, Attala; Kossuth, Alcorn; Kreole, Jackson.

L

Lafayette Springs, Lafayette; Lake, Scott; Lake Como, Jasper; Lake Cormorant, DeSoto; Lakeshore, Hancock; Lamar, Benton; Lambert, Quitman; Lamkin, Humphreys; Lamont, Bolivar; Lanehart, Wilkinson; Langsdale, Clarke; Lauderdale, Lauderdale; Laurel, Jones; Lawrence, Newton; Leaf, Greene; Leakesville, Greene; Learned, Hinds; Leedy, Tishomingo; Leesburg, Rankin; Leesdale, Adams; Leflore, Grenada; Leland, Washington; Lemon, Smith; Lena, Leake; Lessley, Wilkinson; Lexie, Walthall; Lexington, Holmes; Liberty, Amite; Little Rock, Newton; Lockhart, Lauderdale; Lodi, Montgomery; Logtown, Hancock; Lombardy, Sunflower; Long, Washington; Long Beach, Harrison; Longstreet, Quitman; Long-

view, Oktibbeha; Longwood, Washington; Looxahoma, Tate; Lorenzen, Sharkey; Lorman, Jefferson; Louin, Jasper; Louise, Humphreys; Louisville, Winston; Love, DeSoto; Lucedale, George; Lucien, Franklin; Ludlow, Scott; Lula, Coahoma; Lumberton, Lamar; Lyman, Harrison; Lyon, Coahoma.

Mc

McAdams, Attala; McBride, Jefferson; McCall Creek, Franklin; McCarley, Carroll; McComb, Pike; McCondy, Chickasaw; McCool, Attala; McDonald, Neshoba; McHenry, Stone; McLain, Greene; McLaurin, Forrest; McLeod, Noxubee; McNair, Jefferson; McNeill, Pearl River.

M

Maben, Oktibbeha; Macel, Tallahatchie; Macon, Noxubee; Madden, Leake; Madison Station, Madison; Magee, Simpson; Magnolia, Pike; Malvina, Bolivar; Mantachie, Itawamba; Mantee, Webster; Marietta, Prentiss; Marion, Lauderdale; Marks, Quitman; Martinsville, Copiah; Mashulaville, Noxubee; Matherville, Wayne; Mathiston, Webster; Mattson, Coahoma; Maud, Tunica; Maxie, Forrest; Mayersville, Issaquena; Mayhew, Lowndes; Meadville, Franklin; Mechanicsburg, Yazoo; Meehan Junction, Lauderdale; Meltonia, Bolivar; Mendenhall, Simpson; Meridian, Lauderdale; Merigold, Bolivar; Merrill, George; Metcalfe, Washington; Michigan City, Benton; Midnight, Humphreys; Mileston, Holmes; Millard, Pearl River; Miller, DeSoto; Mineral Wells, DeSoto; Minter City, Leflore; Mississippi City, Harrison; Mize, Smith; Money, Leflore; Monroe, Franklin; Monticello, Lawrence; Montpelier, Clay; Montrose, Jasper; Mooreville, Lee; Moorhead, Sunflower; Morgan City, Leflore; Morgantown, Marion; Morton, Scott; Moselle, Jones; Moss, Jasper; Moss Point, Jackson; Mound Bayou, Bolivar; Mount Olive, Covington; Mount Pleasant, Marshall; Muldon, Monroe; Murphy, Washington; Myles, Copiah; Myrtle, Union.

N

Nanachewah, Warren; Natchez, Adams; Neely, Greene; Nesbitt, DeSoto; Neshoba, Neshoba; Nettleton, Lee; New Albany, Union; New Augusta, Perry; Newhebron, Lawrence; New Site, Prentiss; Newton, Newton; Nicholson, Pearl River; Nitta Yuma, Sharkey; Norfield, Lincoln; North Carrollton, Carroll; Noxapater, Winston.

O

Oakland, Yalobusha; Oakley, Hinds; Oak Vale, Lawrence; Ocean Springs, Jackson; Ofahoma, Leake; Okolona, Chickasaw; Oldenburg, Franklin; Olive Branch, DeSoto; Oma, Lawrence; Onward, Sharkey; Orange Grove, Jackson; Osborn, Oktibbeha; Osyka, Pike; Ovet, Jones; Oxford, Lafayette.

P

Pace, Bolivar; Pachuta, Clarke; Paden, Tishomingo; Panther Burn, Sharkey; Parchman, Sunflower; Paris, Lafayette; Pascagoula, Jackson; Pass Christian, Harrison; Pattison, Claiborne; Paulding, Jasper; Paulette, Noxubee; Paynes, Tallahatchie; Pearlinton, Hancock; Pearson, Rankin; Pecan, Jackson; Pelahatchie, Rankin; Penton, DeSoto; Peoria, Amite; Percy, Washington; Perkinston, Stone; Perthshire, Bolivar; Petal, Forrest; Pettit, Washington; Peyton, Claiborne; Pheba, Clay; Philadelphia, Neshoba; Phillip, Tallahatchie; Phoenix, Yazoo; Plave, Greene; Picayune, Pearl River; Pickens, Holmes; Pickneyville, Wilkinson; Pine Ridge, Adams; Pine Valley, Yalobusha; Pineville, Smith; Piney Woods, Rankin; Pinola, Simpson; Pittsboro, Calhoun; Plantersville, Lee; Pleasantgrove, Panola; Pocahontas, Hinds; Polkville, Smith; Pond, Wilkinson; Pontotoc, Pontotoc; Pope, Panola; Poplar Creek, Montgomery; Poplarville, Pearl River; Porterville, Kemper; Port Gibson, Claiborne; Potts Camp, Marshall; Powell, Coahoma; Prairie, Monroe; Prairie Point, Noxubee; Prentiss, Jefferson Davis; Preston, Kemper; Pricedale, Pike; Prichard, Tunica; Priscilla, Washington; Progress, Pike; Puckett, Rankin; Pulaski, Scott; Purvis, Lamar; Pyland, Chickasaw.

Q

Quentin, Franklin; Quincy, Monroe; Quitman, Clarke.

R

Raleigh, Smith; Randolph, Pontotoc; Ravine, Noxubee; Raymond, Hinds; Red Banks, Marshall; Red Lick, Jefferson; Redwood, Warren; Reform, Choctaw; Renalara, Coahoma; Rich, Coahoma; Richey, Sharkey; Richton, Perry; Ridgeland, Madi-

son; Rienzi, Alcorn; Rio, Kemper; Ripley, Tippah; Roberts, Newton; Robinsonville, Tunica; Rockport, Copiah; Rodney, Jefferson; Rolling Fork, Sharkey; Rome, Sunflower; Rosedale, Bolivar; Rose Hill, Jasper; Rosetta, Wilkinson; Roundlake, Bolivar; Rowlands, Pearl River; Roxie, Franklin; Rudyard, Coahoma; Ruleville, Sunflower; Russell, Lauderdale; Russum, Claiborne; Ruth, Lincoln.

S

Sallis, Attala; Saltillo, Lee; Sanatorium, Simpson; Sandersville, Jones; Sandhill, Rankin; Sandy Hook, Marion; Sanford, Covington; Sarah, Tate; Sardis, Panola; Sarepta, Calhoun; Satartia, Yazoo; Saucier, Harrison; Savage, Tate; Schlater, Leflore; Scobey, Yalobusha; Scooba, Kemper; Scott, Bolivar; Sebastopol, Scott; Selma, Adams; Seminary, Covington; Senatobia, Tate; Sessums, Oktibbeha; Shannon, Lee; Sharon, Madison; Shaw, Bolivar; Shelby, Bolivar; Sherard, Coahoma; Sherman, Pontotoc; Shipman, George; Shivers, Simpson; Shubuta, Clarke; Shuqualak, Noxubee; Sibley, Adams; Sidon, Leflore; Silver City, Humphreys; Silver Creek, Lawrence; Skene, Bolivar; Slate Springs, Calhoun; Sledge, Quitman; Smithdale, Amite; Smithville, Monroe; Sontag, Lawrence; Soso, Jones; Spanish Fort, Sharkey; Springville, Pontotoc; Stafford Springs, Jasper; Stallo, Neshoba; Stampley, Jefferson; Stanton, Adams; Star, Rankin; Starkville, Oktibbeha; State College, Oktibbeha; State Line, Greene; Steens, Lowndes; Stewart, Montgomery; Stokes, Madison; Stoneville, Washington; Stonewall, Clarke; Stovall, Coahoma; Stover, Tallahatchie; Stratton, Newton; Stringer, Jasper; Stringtown, Bolivar; Strongs, Monroe; Sturgis, Oktibbeha; Sucarnoochee, Kemper; Summerland, Smith; Summit, Pike; Sumner, Tallahatchie; Sumrall, Lamar; Sun, Scott; Sunflower, Sunflower; Swan Lake, Tallahatchie; Sweatman, Montgomery; Swifftown, Leflore; Sylvarena, Smith; Symonds, Bolivar.

T

Tallula, Issaquena; Taylor, Lafayette; Taylorsville, Smith; Tchula, Holmes; Terry, Hinds; Thaxton, Pontotoc; Thomastown, Leake; Thorn, Chickasaw; Thornton, Holmes; Thrasher, Prentiss; Thyatira, Tate; Tie Plant, Grenada; Tillatoba, Yalobusha; Tillman, Claiborne; Tiplersville, Tippah; Tippto, Tallahatchie; Tishomingo, Tishomingo; Toccopola, Pontotoc; Tomnolen, Webster; Toomsaba, Lauderdale; Torrance, Yalobusha; Tougaloo, Hinds; Tralake, Washington; Traxler, Smith; Trebloc, Chickasaw; Tremont, Itawamba; Trenton, Smith; Tribbett, Washington; Troy, Pontotoc; Tula, Lafayette; Tunica, Tunica; Tupelo, Lee; Turnbull, Wilkinson; Tuscola, Leake; Tutwiler, Tallahatchie; Tylertown, Walthall; Tyro, Tate.

U

Union, Newton; Union Church, Jefferson; University, Lafayette; Utica, Hinds; Utica Institute, Copiah.

V

Vaiden, Carroll; Valley, Yazoo; Valley Park, Issaquena; Value, Rankin; Vance, Quitman; Vancleave, Jackson; Van Vleet, Chickasaw; Vardaman, Calhoun; Vaughan, Yazoo; Velma, Yalobusha; Verba, Jasper; Vernal, Greene; Verona, Lee; Vicksburg, Warren; Victoria, Marshall; Vimville, Lauderdale; Vosburg, Jasper.

W

Wade, Jackson; Wahalak, Kemper; Waldrup, Jasper; Wallerville, Union; Walls, DeSoto; Walnut, Tippah; Walnut Grove, Leake; Walthall, Webster; Wanilla, Lawrence; Washington, Adams; Waterford, Marshall; Water Valley, Yalobusha; Waveland, Hancock; Waxhaw, Bolivar; Way, Madison; Waynesboro, Wayne; Wayside, Washington; Weathersby, Simpson; Webb, Tallahatchie; Weir, Choctaw; Wenasoga, Alcorn; Wesson, Copiah; West, Holmes; West Enterprise, Clarke; West Jackson, Hinds; West Point, Clay; Wheeler, Prentiss; White Bluff, Marion; Whitfield, Rankin; Wiggins, Stone; Wilkinson, Wilkinson; Willows, Claiborne; Winborn, Benton; Winchester, Wayne; Winona, Montgomery; Winterville, Washington; Woodland, Chickasaw; Woodville, Wilkinson; Wyatt, Tate.

Y

Yazoo City, Yazoo; Yokena, Warren.

Z

Zama, Attala.

DIGEST OF GAME AND FISH LAWS STATE OF MISSISSIPPI

July 1, 1943—June 30, 1944

Conservation laws are not designed by the state to deprive people of their right to hunt and fish. These regulations are merely rules necessary to the management of our game and fish supply for the benefit of the sportsman.

Every violation of the game laws and regulations is an infringement upon the personal rights of the violator and others.

Cooperate with your state and federal conservation departments and help spread the message of sportsmanship to all who engage in the sports.

S P O R T S M E N !

REMEMBER:—The Farmer Is Your Friend.

Ask permission to hunt on his land—he will usually meet you half way.

Put up his bars and close his gates.

Don't destroy his chickens or cattle, or allow your dog to worry them.

Put out your camp fire before leaving and protect his property and your hunting ground.

Consult your local warden often.

LICENSE FEES

County Resident Hunting.....	\$ 1.25
State Resident Hunting.....	3.25
State Non-Resident Hunting (All Game).....	25.25
*State Non-Resident Hunting (Small Game).....	15.25
*State Non-Resident 7 day trip Hunting (small game only).....	5.25
Resident Trappers	5.25
Non-Resident Trappers	201.00
Commercial Fishing	†
Non-Resident Fishing	3.25
Resident Wholesale Fish Dealer.....	50.25
Non-Resident Wholesale Fish Dealer.....	100.25
Resident Mussel	5.25
Non-Resident Mussel	50.25
License to Retail Gross Fish	10.25
Wholesale Fish Dealers Agent	10.25

* All game except Deer and Turkey.

† Commercial fishing licenses are based on amount of equipment used.

Resident Fishing	1.25
Resident Family Fishing	2.25
1 to 15 Hoop or Barrel Nets.....	5.25
For each net over 15.....	1.00
1 to 15 trot lines.....	5.25
For each Trot Line over 15, each.....	1.00
1 to 50 yards of seine only.....	5.25
50 to 400 yards seine.....	25.25
For each additional 100 feet or fraction thereof.....	5.00
1 to 400 yards trammel nets.....	25.25
For each additional 100 feet or fraction thereof.....	5.00
1 to 400 yards Gill nets.....	25.25
For each additional 100 feet or fraction thereof.....	5.00
1 to 1000 feet Snag Lines.....	5.25
For each additional line, not to exceed 1,000 feet.....	2.50

Seines or netting over 3,000 feet prohibited. All seines, nets, and trot lines must be tagged with a metal tag furnished the fisherman at a reasonable price by the Commission.

Any person fishing with nets or seines for gross fish for personal use is required to have license as above outlined.

Each store, market or person selling fresh water non-game gross fish at retail to the consumer is required to have a "License to Retail Gross Fish" which is \$10.25.

Minnow Dealers	\$5.25
Federal "Duck Stamp" for taking migratory waterfowl.....	1.00

Licenses may be secured from the Sheriff's office, from State Game Wardens, and bonded agents. Federal "Duck Stamp" which must be secured by all hunters of migratory waterfowl may be purchased at the Post Office.

OPEN SEASON AND BAG LIMITS

All Dates Inclusive

QUAIL.....	December 10 to February 20
12 per day—24 in possession.	
TURKEYS.....	April 1 to April 20
1 gobbler per season—Hens not to be taken or molested.	
DUCKS, GEESE, AND BRANT.....	Consult the local Warden
DOVES
RAILS AND GALLINULES.....	Consult Game Warden
WILSON'S SNIPE AND COOT.....	Consult Game Warden
WOODDUCK.....	Consult Game Warden
WOODCOCK.....	Consult Game Warden
PHEASANTS.....	NO OPEN SEASON

RABBITS: 10 in any one day—20 in possession. May be taken with sticks and dogs throughout the year without license and may be taken with guns by licensed hunters during any open season on any other species of game that may be hunted with gun.

SQUIRRELS: 8 in one day—16 in possession.....October 1 to December 31

OPOSSUM.....November 15 to January 31
May be hunted for food by licensed hunters with dogs but without guns beginning October 1.

FOX—Open year 'round in all counties for chasing with hounds.
May be trapped if predatory or for propagation ONLY under permit from Game and Fish Commission.

DEER—In Leake, Madison, Scott and Rankin Counties, Nov. 25 to Dec. 1. In Tunica, Quitman, Panola, Tallahatchie, Leflore, Sunflower, Yazoo, Humphreys, Warren, Bolivar, Grenada, Jackson, George, Greene, Wayne, Adams, Wilkinson, Jefferson, Claiborne, Issaquena, Sharkey, Holmes and Washington Counties, open season November 25 to December 1 and from December 25 to January 1, and from January 10 to January 16. Bag limit one buck per season, does and fawns not to be taken or molested.

It shall be unlawful for any person to deal with the carcass or any part of the carcass of any deer, in such a way as to destroy the distinctive evidence of the sex of the animal until such time as the carcass or all the parts thereof have been conveyed to the place of resident of the captor if a resident of the county in which such deer is killed, or until the carcass or all parts thereof have been inspected by a state Game Warden, or in the case of a non-resident of the county, until the carcass or all parts thereof, have been inspected by a State Game Warden, and no person shall have in his possession at any time before the inspection thereof has been completed the carcass or any part or parts of the carcass of any deer which has been dealt with in violation of this regulation.

BEAVER, BEAR, OTTER—ENTIRE STATE.....No Open Season

SKUNK, WEASEL, MINK, RACCOON, MUSKRAT—Entire State. November 15 to January 31.

No game birds or animals may be taken with a shotgun larger than a 10-gauge and capable of holding more than three shells. All guns holding more than three shells now in possession of hunters must be plugged with one piece metal or wooden filler incapable of removal through the loading end of the gun before it may be legally used.

NON-GAME GROSS FISH

Non-game gross fish may be taken from the fresh waters of Mississippi with the following equipment only, and during the dates listed opposite each type of equipment:

1. Set Hooks—Throughout the year.
2. Trot Lines with hooks at least 36 inches apart—Throughout the year.
3. Hoop Nets with a minimum square mesh of 3 inches—Throughout the year.
4. Snag Lines—Throughout the year.
5. Seines of minimum square mesh of 3 inches—September 1 to January 31, each date inclusive.
6. Trammel Nets with a minimum square mesh of 4 inches—September 1 to January 31, each date inclusive.
7. Gill nets with a minimum square mesh of 4 inches—September 1 to January 31, each date inclusive.
8. Minnow seines with a maximum square mesh of one quarter inch, not to exceed 25 feet in length and 4 feet wide, or a minnow jar for catching minnows for bait only, provided however, that no minnow seines be used during March and April of any year. All minnow dealers must have license to legally engage in the selling of minnows.
9. Seines and netting in excess of 3,000 feet prohibited.

All fish tackle used by commercial fishermen must be tagged with a metal tag, to be furnished by the Commission at the lowest possible price to the users.

It shall be illegal to take non-game gross fish in any manner other than described above.

Hoop nets must be set at least 100 yards apart and no net shall be set in any stream, channel or drain so as to completely cut off the passage of fish.

It shall be illegal to use any wing, or lead net in any manner in any waters at any time, or to take fish by gig, harpon, or other means other than listed in foregoing paragraph.

It shall be unlawful to have in possession at any time any buffalo fish under 16 inches in length and any buffalo which measures less than 16 inches in length when caught must be immediately returned to the water.

It shall be unlawful to have in possession at any time any spoonbill cat, measuring under 32 inches in length and any spoonbill cat caught which measures under 32 inches in length must be immediately returned to the water.

All game fish taken by Commercial fishermen by means of this equipment must be immediately returned to the water. Only one seine or one gill net or one trammel net may be used or operated under any one license. A separate license is required for each seine or net of this type to be operated. Trot lines and hoop nets may not be used or operated under the same license. A separate license for each type is required.

These regulations do not apply to the waters of the State that have been or may be closed to commercial fishing.

Eagle Lake in Warren County, Lake Washington, Lake Lee and Lake Ferguson in Washington County, Moon Lake in Coahoma County, Lake Bolivar in Bolivar County and Lake View in De Soto County are now closed to the taking of non-game gross fish by any method other than pole and line.

There is no license required of a person seining for minnows for bait for his own use, provided, however, that a person engaged in the selling of minnows shall be required to have a \$5.25 license.

Hand-Grabbing for fish is prohibited at all times.

GAME FISH

Game fish may be taken by licensed fishermen from May 1 to February 28 of the year following, by hook and line with one or more hooks, artificial bait, casting rods and dip nets, provided not more than 25 of any one species may be taken a day and not more than 50 of all kinds in the aggregate. It shall be unlawful to take game fish under 10 inches in length. Crappie may not be taken under 8 inches in length and members of the sun fish family may not be taken under 5 inches in length. Any game fish of the above species must be immediately returned to the water if not legal length as specified above.

Every person 16 years old or over is required to have a fishing license if fishing with artificial bait in any of the streams, lakes, or ponds, or if fishing from a boat, or dredge, or raft in any lake or pond. A license is not required of a resident fisherman if fishing from the bank with a pole and line or if fishing from boat with pole and line in running streams, provided, however, that any person using artificial bait in any manner whether from boat or from bank is required to have a license. It is further provided, any person found in possession of artificial bait while engaged in fishing or on any of the streams or lakes or ponds, that it shall be prima facie evidence that that person is or has been using this type of bait.

GENERAL REGULATIONS

Violations of conservation laws are punishable by fines of from \$10 to \$100, or by imprisonment of not more than three months, or both, together with forfeiture of license of convicted violator.

The purchaser is held guilty in the same degree as the seller of game birds, animals and fish, and is subject to arrest and prosecution.

Residents under the age of 16 years are not required to obtain hunting or fishing licenses, but are required to observe all other regulations.

It shall be the duty of the Secretary of each Field Trial Association to apply for a permit, for which no fee is charged, before legally holding a field trial, provided the field trial may be held during closed season, and

further provided no quail shall be killed during the field trial, and only blank cartridges be used.

Permit should be obtained for the purpose of raising game birds and game animals for the purpose of holding them as pets before securing such animals or birds.

Dog trainers are required to have a permit and should make application accompanied by a fee of \$5.00 for himself and \$2.50 for each helper. It is further provided that dog trainers shall not carry a shotgun while working dogs during closed season, and no one shall work dogs on quail from May first to September first inclusive.

It is Unlawful To:

Procure a license under an assumed name or a false address, or to make any false statement in applying for same.

Lend, transfer, borrow or use the license or license badge of another. Aid in securing a license for a person not legally entitled to same.

Hunt wild turkeys with dogs or decoys or use grain or any bait in turkey hunting.

GAME ANIMALS

Bear, Deer, Fox, Opossum, Rabbit and Squirrel

It is Unlawful To:

Hunt game animals at any time without proper hunting license, and then only in open season specified by law.

Ship game animals killed on a hunt, except when accompanied by licensee who has taken same.

Engage in interstate transportation of game animals, birds, or fish, except by a non-resident licensee who, during the open season, accompanies said game or attaches to it an affidavit, form of which will be furnished by the Commission (regulations not to apply to rabbits, or skins of opossums which may be shipped during open season).

Hunt between sunset and sunrise any game or fur-bearing animals with gun.

Set fire to woods or fields, except on licensee's own premises, for the purpose of driving game animals from their natural habitat.

Hunt fox, except by chasing with hounds, unless fox are injuring or catching domestic animals.

Hunt on lands of others, except by permission of owners, when said owners have warned against hunting, either in person or by posting.

Hunt and take any game animals when forced out of their natural habitat by fire and high water.

See open season and bag limit on game animals.

FUR-BEARING ANIMALS**Beaver, Muskrat, Otter, Skunk, Weasel, Mink, Raccoon****It Is Unlawful To:**

Trap fur-bearing animals at any time without proper trapper's license and then only during open season specified by law.

Sell the pelt of any fur-bearing animals, knowing same to have been illegally taken.

Ship pelts of fur-bearing animals except during open season.

To disturb the traps of another except when authorized to do so by the owner or custodian of said traps.

Trap and take fur-bearing animals forced out of their natural habitat by high water or fire.

Trap on property of others, except by permission, when said owner has warned against trapping, either by posting or in person.

Use explosive or chemicals in taking fur-bearing animals.

Use headlights and/or electrically lighted devices in the taking of fur-bearing animals.

Fail to visit traps daily to remove all animal life caught by such devices.

Set or have more than 35 traps.

Use or possess traps larger than No. 2. Traps must be smooth jawed and must not be set in roads, runways, or paths commonly used by persons or domestic stock.

Use traps for taking fur-bearing animals that do not bear a serially numbered tag, to be selected by the State Game and Fish Commission and furnish the trapper at actual cost. These shall be affixed to the traps and shall remain affixed until its use is discontinued.

To set or arrange any trap or traps upon any State-owned lands in Mississippi until permission is first secured from the State Game and Fish Commission in writing signed by the State Director of Conservation, with a description of the land on which trapping is to be done. Such permit should be kept on the person of such trapper while tending his traps.

For land owners to lease their holdings for fur trapping operations unless they shall send to the State Game and Fish Commission for its records, lists of trappers, or trapping corporations, with names and addresses of those to whom he has so leased trapping lands.

See date of open season.

GAME BIRDS

**Geese, Ducks, Rails, Coot, Snipe, Woodcock, Sandpipers, Tattlers, Plovers,
Wild Turkey, Introduced Pheasants, Quail and Doves**

All migratory waterfowl and dove shooting regulations are made by the U. S. Fish and Wildlife Service.

Game birds (except turkey and quail) may be taken by the use of shotgun only, not larger than a 10 gauge, fired from the shoulder (Federal Regulations).

Game birds may NOT be taken by means of any automatic loading or hand operated repeating shotgun capable of holding more than three shells, the magazine of which has not been cut off or plugged with a one-piece wooden or metal filler incapable of removal through the loading end thereof, so as to reduce the shell capacity of said gun to not more than three shells at one loading (Federal Regulations).

No person shall have in his possession at any time more than the specified daily bag limit of any certain species of migratory game birds (Federal Regulations).

It Is Unlawful To:

Hunt game birds at any time without proper license and then only in open seasons prescribed by law.

Sell or merchandise in any manner game birds whether taken within the state or coming from without the state.

Ship any game birds, game animals, or game fish except when accompanied by non-resident licensee taking same or by signed affidavit, form of which will be furnished by the Commission.

Ship or transport more game birds, when allowed under provisions to ship or transport same, than is permitted under daily bag limit.

Hunt game birds at night between sunset and sunrise.

Use traps or nets in taking game birds.

Hunt and take game birds forced out of their natural habitat by fire or high water.

Hunt and take game birds on lands of others, except by permission of owner, when said owner has warned against hunting either by posting or in person.

Hunt and take wild birds, other than game birds (regulation not to apply to predatory birds, such as sparrows, hawks, crows, etc.) except for scientific purposes and then only by certificate from the Commission.

Rob or molest, or destroy the nest of any wild bird, game or otherwise (regulation not to apply to nests of predatory birds) except for scientific purposes and then only by certificate from the Commission.

See open season and bag limit on Game Birds.

GAME FISH**It Is Unlawful To:**

Take game fish without proper license.

Take game fish except by hook and line with one or more hooks, by use of trot line, troll or dip nets.

Hand-grab game fish at any time.

Sell or merchandise game fish, except when the Commission issues a permit to owners of private ponds to sell under special regulations provided for it.

Use explosive and chemicals in taking game fish.

Take game fish during March or April of any years.

Consult your local warden often, or write State Game and Fish Commission for information.

All seasons subject to change.

SAFETY FIRST — ALWAYS**Make That Your Motto**

1. Treat every gun with the respect due a loaded gun. This is the cardinal rule of gun safety.
2. Carry only empty guns, taken down or with the action open, into your automobile, camp and home.
3. Always be sure the barrel and action are clear of obstructions.
4. Always carry your gun so that you can control the direction of the muzzle even if you stumble.
5. Be sure of your target before you pull the trigger.
6. Never point a gun at anything you do not want to shoot.
7. Never leave your gun unattended unless you unload it first.
8. Never climb a tree or a fence with a loaded gun.
9. Never shoot at a flat, hard surface or the surface of water.
10. Do not mix gunpowder and alcohol.

Care should be taken by fishermen to prevent tragic accidents. Inspect carefully all boats before using them. Have sufficient life preservers. See that the boat is sturdy and safe and is suitable for the type motor you have, if one is to be used. Shotguns or rifles should not be carried in boats. Do not overload the boat.

Game and Fish Commission

(July 30, 1943)

COMMISSIONERS

Name	Address
P. E. Whittington, Lyon, Succeeded by J. W. Seale.....	Calhoun City
B. B. McClendon.....	Jackson, Mississippi
W. E. McIntyre, Brandon, Succeeded by Edgar Misterfeldt.....	Florence
W. H. Starr.....	Gulfport, Mississippi
J. M. Whiteside.....	Tupelo, Mississippi

DIRECTOR

W. F. Dearman.....	Jackson, Mississippi
--------------------	----------------------

FISH RESCUE DIVISION

C. A. Downs.....	Jackson, Mississippi
------------------	----------------------

COUNTY GAME WARDENS

R. M. Fisher, Jr.....	Bucatunna, Mississippi
H. C. Bell.....	Belzoni, Mississippi
E. S. Brown.....	Houlka, Mississippi
J. R. Burkett.....	Prentiss, Mississippi
H. W. Carpenter.....	Lula, Mississippi
W. A. Cherry.....	Tupelo, Mississippi
Noel Clarkson.....	Marks, Mississippi
C. B. Brown.....	Wiggins, Mississippi
Connie Davis.....	New Albany, Mississippi
Frank Eakin.....	Thornton, Mississippi
Len S. Egger.....	Caledonia, Mississippi
Velton Fanning.....	Rose Hill, Mississippi
J. T. Hill.....	Grenada, Mississippi
R. B. Golden.....	Mathiston, Mississippi
T. E. Gordon.....	Baldwyn, Mississippi
Ernest Goodin.....	Louisville, Mississippi
C. B. Bennett.....	Tunica, Mississippi
J. R. Hall.....	Crystal Springs, Mississippi
J. D. Haralson.....	Duncan, Mississippi
Sam Boozer.....	Jackson, Mississippi
J. W. Beck.....	Carrollton, Mississippi
Roger Hobby.....	Philadelphia, Mississippi
R. R. Holifield.....	Laurel, Mississippi
Lonzo Rayburn.....	Rt. A, Wiggins, Mississippi
J. H. Hudson.....	West Point, Mississippi
Thad Jennings.....	Kosciusko, Mississippi
H. E. Johnson.....	Sebastopol, Mississippi
O. H. Johnston.....	Friars Point, Mississippi
D. W. Keys.....	Collins, Mississippi
W. L. King.....	Brooklyn, Mississippi

Name	Address
M. R. Lavender.....	Charleston, Mississippi
George LeBlanc.....	Canton, Mississippi
G. W. Lee.....	Edwards, Mississippi
J. F. Lewis.....	Batesville, Mississippi
V. O. Lockett.....	Vicksburg, Mississippi
W. A. Lumpkin.....	Carriere, Mississippi
P. H. Webb.....	Becker, Mississippi
Lucius Magee.....	Homesville, Mississippi
W. C. Majures.....	Madden, Mississippi
W. A. Martin.....	Vicksburg, Mississippi
Homer Calhoun.....	Jackson, Mississippi
A. W. May.....	Ruleville, Mississippi
W. W. Ruble.....	Gulfport, Mississippi
M. E. Daniels.....	D'Lo, Mississippi
Zollie Pearce.....	Brooklyn, Mississippi
C. D. Powell.....	Lake Cormorant, Mississippi
T. O. Prince.....	Newton, Mississippi
W. H. Reese.....	Centreville, Mississippi
R. D. Rogers.....	Onward, Mississippi
S. W. Roy.....	Abbeville, Mississippi
J. L. Rutledge.....	Sontag, Mississippi
E. T. Saucier.....	Saucier, Mississippi
Dan W. Sherman.....	Escatawpa, Mississippi
Harry Simcox.....	Greenville, Mississippi
C. M. Rhodus.....	Magnolia, Mississippi
C. G. Snowden.....	Meridian, Mississippi
J. K. Strass.....	Fayette, Mississippi
Evans Stutzman.....	Woodville, Mississippi
W. H. Tatum.....	Ripley, Mississippi
J. W. Thompson.....	Hickory Flat, Mississippi
C. S. Tomlinson.....	Greenwood, Mississippi
Gordon Sheffield.....	Guntown, Mississippi
W. H. Turnipseed, Jr.....	Liberty, Mississippi
Dewey Sylvester.....	Catchings, Mississippi
J. H. Watson.....	Dumas, Mississippi
W. L. White.....	Holly Bluff, Mississippi
S. L. Yarber.....	Belmont, Mississippi
C. E. Young.....	Yazoo City, Mississippi
W. E. Irwin.....	Tupelo, Mississippi

FREE TEXT BOOKS IN MISSISSIPPI

Cost of Books and Transportation in Each County According To
C. S. Hudspeth, Secretary of State Textbook Board

County	Cost of Books 1940-43	County	Cost of Books 1940-43
Adams	\$21,543.13	Leflore	37,800.87
Alcorn	21,210.59	Lincoln	30,087.09
Amite	20,323.01	Lowndes	25,846.44
Attala	25,022.80	Madison	29,050.97
Benton	7,376.27	Marion	21,213.82
Bolivar	48,449.96	Marshall	19,434.79
Calhoun	20,537.57	Monroe	32,663.84
Carroll	16,159.55	Montgomery	15,025.48
Chickasaw	18,372.66	Neshoba	28,201.71
Choctaw	14,382.06	Newton	22,789.38
Claiborne	9,034.76	Noxubee	17,943.45
Clarke	17,413.17	Oktibbeha	20,830.57
Clay	17,118.70	Panola	23,153.19
Coahoma	32,634.29	Pearl River	18,239.09
Copiah	26,041.43	Perry	9,769.23
Covington	16,113.65	Pike	34,275.95
DeSoto	16,952.59	Pontotoc	22,907.00
Forrest	36,019.11	Prentiss	19,117.02
Franklin	10,378.69	Quitman	18,339.68
George	8,102.81	Rankin	20,808.93
Greene	10,640.58	Scott	27,799.16
Grenada	13,903.92	Sharkey	10,300.74
Hancock	12,898.97	Simpson	17,960.56
Harrison	45,263.02	Smith	17,617.00
Hinds	82,197.49	Stone	7,300.69
Holmes	34,277.58	Sunflower	37,678.17
Humphreys	17,299.14	Tallahatchie	21,995.24
Issaquena	2,992.88	Tate	13,316.49
Itawamba	19,847.89	Tippah	18,842.97
Jackson	26,435.09	Tishomingo	14,315.57
Jasper	19,380.20	Tunica	9,432.37
Jefferson	9,014.85	Union	22,149.11
Jefferson Davis	15,259.90	Walthall	18,025.29
Jones	48,437.48	Warren	27,220.05
Kemper	18,866.49	Wayne	16,135.53
Lafayette	15,051.00	Washington	42,421.47
Lamar	11,912.26	Webster	12,574.55
Lauderdale	54,221.71	Wilkinson	11,568.32
Lawrence	14,890.26	Winston	22,540.59
Leake	25,204.25	Yalobusha	18,943.61
Lee	39,580.27	Yazoo	29,146.36

OIL AND GAS DEVELOPMENT IN MISSISSIPPI

By

H. M. Morse
State Oil and Gas Supervisor

(As of June 30, 1943)

TINSLEY OIL FIELD

The Tinsley Oil Field during the calendar year of 1942 produced the third largest amount of oil of all the fields in the United States, namely 28,177,484 barrels of oil. This oil was shipped by the Illinois Central Railroad, principally to the eastern markets.

In cooperation with other agencies, the State Oil and Gas Board sent a petition to the Office of Price Administration, requesting that a differential price raise of 11.4¢ per barrel be made. This price raise was granted, and the crude at Tinsley of 40 gravity now is \$1.18 a barrel.

One large company, the Sohio Company of Ohio, has bought extensive holdings in the Tinsley Field. They bought out the E. C. Johnston holdings and a refinery at Vicksburg. The refinery was closed down after the purchase.

The proven acreage in the Tinsley Field is approximately 12,000 acres.

Salt water has increased in some of the wells. On the whole, this encroachment seems to be at a standstill.

In June 1943 the monthly rate of production was 1,464,038 barrels of oil. The cumulated production to June 30, 1943, is 48,665,456 barrels of oil.

VAUGHAN-PICKENS OIL FIELD

This field was discovered on April 8, 1940, by the Sinclair Wyoming Oil Company and the Kingwood Oil Company. Since discovery of this field in Yazoo County, it was extended into Madison County by C. L. ("Buzz") Morgan. This extension was thought to be a new field and therefore was called the Sharpsburg-Pickens Field. Since that time wells have been drilled in between these outpost wells, linking the two fields together. The older name, Vaughan-Pickens Field, was given priority to the entire field.

At the present time there are 1,100 proven acres of oil land and one producing sand. This varies in thickness from six feet on the west to fifty-two feet on the east. State Highway 51 runs through the area where the sand is thickest, and the width of the highway varies from 185 feet to 195 feet.

This field has produced a total cumulated amount to June 30, 1943, of 1,395,087 barrels of oil.

CARY OIL FIELD, SHARKEY COUNTY, MISSISSIPPI

The Cary Field has one producing well as of June 30, 1943, and has produced a total cumulated amount of 22,184 barrels of oil.

The British-American Oil Producing Company, drilling in this area, has done a considerable amount of geological and geophysical work and is endeavoring to enlarge this field.

NATCHEZ AREA, ADAMS COUNTY, MISSISSIPPI

Five and a half miles southwest of Natchez in Section 1, Township 6N, Range 4W, a strong showing of oil was encountered by the Pure Oil Company at a depth of approximately 10,280 feet. The total amount of 680 barrels of 49 gravity oil was produced along with considerable gas.

However, the company was not satisfied with the completion of the well. They made several attempts to shut off a strong flow of salt water, and in doing so lost the hole.

Another well is contemplated in this area in a very short time.

BROOKHAVEN OIL FIELD, LINCOLN COUNTY, MISSISSIPPI

The California Company together with the Sun Oil Company drilled a well in Section 4, Township 7N, Range 7E, and succeeded in bringing in an oil well at a depth below 10,000 feet.

This well is now producing approximately 125 barrels of oil a day. Other wells are contemplated in the near future.

CRANFIELD AREA, ADAMS COUNTY, MISSISSIPPI

The California Company made a test on the well drilled in Section 52, Township 7N, Range 1W, on the National Gasoline Company of Louisiana Land. They encountered a strong showing of gas and distillate below 10,000 feet.

This company is now in the process of experimenting with oil zones closer to the surface, in order to determine the more productive zone for oil.

EUCUTTA AREA, WAYNE COUNTY, MISSISSIPPI

The Gulf Refining Company drilled a well in Section 2, Township 9N, Range 9W, and is producing oil from the Massive sand in the Tuscaloosa formation.

Other wells are contemplated in the near future.

QUITMAN AREA, CLARKE COUNTY, MISSISSIPPI

A. B. Irlon Drilling Company encountered a strong showing of oil at around 3,700 feet. However, due to mechanical troubles, oil has not been produced in commercial quantities in this area as yet.

FLORA AREA, MADISON COUNTY, MISSISSIPPI

A number of wells have been drilled in this area. However, the Love Petroleum Company made a successful drill stem test and obtained 2,220 feet of oil and no water in fifteen minutes.

Five and a half-inch casing has been set, and a test of this area will soon be made.

JACKSON GAS FIELD

This field has shown a steady decline in number of gas wells and in volume of gas throughout the year.

The State of Mississippi's Fee No. 7 ceased producing and was considered dead. It was reworked under the direction of the Supervisor of the State Oil and Gas Board. It is again bringing into the state from \$800.00 to \$1,000.00 a month.

OUTLOOK FOR THE YEAR

With the increased showings and production of oil over the state, many new companies are now entering the state for the first time.

Activities should increase in all parts of the state, and Mississippi should soon take her place with the other large oil producing states of the nation.

TUNG OIL

MISSISSIPPI'S INFANT INDUSTRY WITH A \$100,000,000 HORIZON

According to the U. S. Department of Commerce Bulletin No. 133, the success of Tung trees planted as a business venture will be evidenced principally in large scale commercial development in areas best adapted to the growth. The areas in the United States which are best suited to commercial planting are restricted to a narrow strip of land approximately 100 miles wide, or less, and embracing for the most part the Gulf Coast section. Mississippi is looked upon by authorities in this field as containing a large percentage of land suited to the successful culture of Tung trees, because of its low water table and gently rolling terrain which provide both air and water drainage on large areas.

Tung trees will yield in their third year 48 pounds per tree, which would be more than 800 pounds per acre, yielding 72 to 144 pounds of oil. The fourth year, the production would be 1300 to 2000 pounds to the acre, yielding 234 to 360 pounds of oil. The fifth year, the yield would be 2700 to 4000 pounds of raw nuts, or 468 to 720 pounds of oil, and from this time on the production will increase through the eighth year, at which time the trees will bear 80 to 90 pounds to the tree, or 8000 to 9000 pounds to the acre, which would produce 1440 to 1620 pounds of oil. Tung Oil is used in the manufacture of paints and varnishes.

Based on a conservative estimate of yield per acre throughout the proved Tung belt, the following income table per acre is arrived at:

2 year old trees, approximately.....	\$ 7.50 per acre
3 year old trees, approximately.....	21.50 per acre
4 year old trees, approximately.....	54.00 per acre
5 year old trees, approximately.....	108.00 per acre
8 year old trees, approximately.....	243.00 per acre

A by product of Tung oil is the press cake or meal which remains after the oil has been extracted from the nut. It is a well-known fact that Tung oil meal has great potentialities. In fact, some chemists have gone so far as to state that its value will exceed that of the oil itself when it is used to its full extent. At the present time, the meal has a definite value as a fertilizer material, approximating that of cottonseed meal.

The following comparison between the temperatures of South Mississippi and those of the Tung producing areas of China shows the remarkable similarity in climate:

	China	South Miss.
Yearly Mean Average.....	65.8	64
Spring Maximum	87	86
Spring Average Minimum.....	43	41.5
Summer Average Maximum.....	101	100.5
Summer Average Minimum.....	68	68

LICENSE TAGS ISSUED BY SHERIFFS
For the Fiscal Year Ending June 30, 1942
 (Source of information—Motor Vehicle Commissioner)

Name of County	Number of Tags	Name of County	Number of Tags
Adams	3,634	Leflore	6,134
Alcorn	3,854	Lincoln	3,956
Amite	2,183	Lowndes	5,065
Attala	3,062	Madison	3,479
Benton	869	Marion	2,818
Bolivar	7,832	Marshall	2,362
Calhoun	2,051	Monroe	4,177
Carroll	1,586	Montgomery	1,622
Chickasaw	1,935	Neshoba	2,676
Choctaw	1,277	Newton	2,341
Claiborne	1,213	Noxubee	1,484
Clarke	2,005	Oktibbeha	2,335
Clay	1,780	Panola	3,858
Coahoma	6,587	Pearl River	2,766
Copiah	4,066	Perry	1,117
Covington	1,739	Pike	5,016
DeSoto	3,698	Pontotoc	2,186
Forrest	9,608	Prentiss	2,383
Franklin	1,171	Quitman	3,049
George	1,462	Rankin	2,817
Greene	925	Scott	2,414
Grenada	2,381	Sharkey	1,539
Hancock	1,637	Simpson	2,290
Harrison	12,527	Smith	1,401
Hinds	20,345	Stone	1,083
Holmes	3,322	Sunflower	6,659
Humphreys	2,325	Tallahatchie	3,029
Issaquena	510	Tate	2,434
Itawamba	1,783	Tippah	2,003
Jackson	8,323	Tishomingo	1,860
Jasper	1,539	Tunica	2,778
Jefferson	923	Union	2,840
Jefferson Davis	1,485	Walthall	1,867
Jones	7,031	Warren	5,696
Kemper	1,286	Washington	8,646
Lafayette	2,559	Wayne	1,478
Lamar	1,530	Webster	1,383
Lauderdale	9,655	Wilkinson	1,420
Lawrence	1,203	Winston	1,890
Leake	2,031	Yalobusha	1,854
Lee	5,046	Yazoo	5,043
Total			271,226

LICENSE TAGS ISSUED BY SHERIFFS

For the Fiscal Year Ending June 30, 1943

(Source of information—Motor Vehicle Commissioner)

Name of County	Number of Tags	Name of County	Number of Tags
Adams	3,009	*Leflore	6,256
Alcorn	3,278	Lincoln	3,514
*Amite	2,222	Lowndes	4,553
Attala	2,658	Madison	3,053
Benton	825	Marion	2,668
Bolivar	7,018	Marshall	2,113
Calhoun	1,806	*Monroe	4,307
Carroll	1,510	*Montgomery	1,984
Chickasaw	1,879	Neshoba	2,289
Choctaw	1,211	Newton	2,154
Claiborne	1,107	Noxubee	1,338
Clarke	1,769	Oktibbeha	2,120
Clay	1,696	Panola	3,475
Coahoma	5,738	Pearl River	2,706
Copiah	3,829	Perry	1,062
Covington	1,605	Pike	4,614
DeSoto	3,218	Pontotoc	1,971
Forrest	8,111	Prentiss	2,059
Franklin	1,051	Quitman	2,662
*George	1,544	Rankin	2,680
*Greene	965	Scott	2,085
*Grenada	4,129	Sharkey	1,362
Hancock	1,605	Simpson	2,148
*Harrison	12,530	Smith	1,282
Hinds	17,151	Stone	1,031
Holmes	3,033	Sunflower	6,022
Humphreys	2,066	Tallahatchie	2,919
Issaquena	469	Tate	2,239
Itawamba	1,633	Tippah	1,799
*Jackson	9,966	Tishomingo	1,732
Jasper	1,361	Tunica	2,469
Jefferson	798	Union	2,450
Jefferson Davis	1,426	Walthall	1,681
Jones	6,519	Warren	5,212
Kemper	1,175	Washington	7,324
Lafayette	2,207	Wayne	1,377
Lamar	1,476	Webster	1,220
Lauderdale	8,622	*Wilkinson	2,119
Lawrence	1,095	Winston	1,656
Leake	1,796	Yalobusha	1,808
Lee	4,580	Yazoo	4,005
Total			251,204

* Increase over 1942 Registration. All others show decrease over 1942.

**SEVERANCE TIMBER TAX COLLECTED AND TIMBER PRODUCED
IN MISSISSIPPI**

June 1, 1941 Through May 31, 1943

(Source of Information: State Tax Commission)

County	June 1, 1941-May 31, 1942		June 1, 1942-May 31, 1943	
	Timber Tax Collected	Estimated Number Feet	Timber Tax Collected	Estimated Number Feet
Adams	\$ 5,781.91	41,640,000	\$ 5,197.78	41,918,000
Alcorn	2,807.02	20,194,000	2,508.87	20,233,000
Amite	7,451.17	53,606,000	6,147.12	49,574,000
Attala	9,002.71	64,764,000	8,459.95	68,225,000
Benton	1,346.58	9,688,000	1,413.78	11,401,000
Bolivar	2,674.24	19,239,000	2,127.37	17,156,000
Calhoun	6,043.41	43,478,000	4,661.38	37,592,000
Carroll	4,173.24	30,023,000	2,590.47	20,891,000
Chickasaw	1,481.07	10,655,000	1,166.01	9,403,000
Choctaw	5,682.63	40,882,000	5,873.14	47,364,000
Claiborne	7,527.93	54,158,000	5,552.80	44,781,000
Clarke	8,941.87	64,330,000	6,878.97	55,476,000
Clay	1,013.11	7,289,000	778.57	6,279,000
Coahoma	2,427.67	17,465,000	3,648.97	29,427,000
Copiah	13,726.00	98,748,000	10,587.39	85,382,000
Covington	5,572.90	40,093,000	5,097.61	41,110,000
DeSoto	386.41	2,780,000	202.54	1,633,000
Forrest	1,769.43	12,730,000	1,831.74	14,772,000
Franklin	4,901.79	35,265,000	5,391.81	43,482,000
George	1,593.75	11,466,000	1,541.34	12,430,000
Greene	3,744.33	26,938,000	2,969.53	23,948,000
Grenada	5,044.09	36,288,000	2,831.26	22,833,000
Hancock	2,380.11	17,123,000	2,114.97	17,056,000
Harrison	2,106.37	15,154,000	1,061.22	8,558,000
Hinds	4,626.76	33,286,000	4,074.27	32,857,000
Holmes	6,055.51	43,565,000	4,964.59	40,037,000
Humphreys	1,102.26	7,930,000	1,406.23	11,341,000

Severance Timber Tax—(Continued)

County	June 1, 1941-May 31, 1942		June 1, 1942-May 31, 1943	
	Timber Tax Collected	Estimated Number Feet	Timber Tax Collected	Estimated Number Feet
Issaquena	2,146.80	15,445,000	1,814.23	14,631,000
Itawamba	5,034.06	36,216,000	3,737.08	30,138,000
Jackson	2,503.14	18,008,000	1,759.09	14,186,000
Jasper	7,245.57	52,126,000	5,831.64	47,029,000
Jefferson	8,485.32	61,045,000	6,320.49	50,972,000
Jeff Davis	2,161.84	15,553,000	2,135.10	17,219,000
Jones	4,293.07	30,885,000	3,462.61	27,924,000
Kemper	9,337.86	67,179,000	6,443.85	51,967,000
Lafayette	3,328.48	23,946,000	2,274.21	18,340,000
Lamar	2,079.06	14,957,000	2,445.33	19,720,000
Lauderdale	9,340.57	67,198,000	11,415.87	92,063,000
Lawrence	5,492.89	39,517,000	4,533.94	36,564,000
Leake	10,563.26	75,995,000	10,091.98	81,387,000
Lee	484.80	3,488,000	324.24	2,607,000
Leflore	1,064.56	7,659,000	1,798.84	14,507,000
Lincoln	6,275.67	45,149,000	5,727.66	46,191,000
Lowndes	2,447.67	17,609,000	2,387.79	19,256,000
Madison	3,678.49	26,464,000	2,317.99	18,693,000
Marion	4,707.51	33,867,000	4,567.20	36,382,000
Marshall	1,009.19	7,260,000	971.89	7,838,000
Monroe	6,129.30	44,096,000	4,765.24	38,429,000
Montgomery	5,298.03	38,115,000	3,140.76	25,329,000
Neshoba	5,987.80	43,078,000	5,357.32	43,204,000
Newton	8,281.80	59,581,000	7,015.38	56,576,000
Noxubee	3,574.77	25,718,000	3,429.22	27,655,000
Oktibbeha	3,356.73	24,149,000	2,780.22	22,421,000
Panola	1,477.99	10,633,000	1,195.71	9,643,000
Pearl River	4,274.32	30,751,000	3,518.55	28,375,000
Perry	3,020.88	21,733,000	2,609.32	21,043,000
Pike	3,780.07	27,195,000	3,910.06	31,533,000
Pontotoc	1,965.46	14,140,000	1,506.85	12,152,000

Severance Timber Tax—(Continued)

County	June 1, 1941-May 31, 1942		June 1, 1942-May 31, 1943	
	Timber Tax Collected	Estimated Number Feet	Timber Tax Collected	Estimated Number Feet
Prentiss	2,562.82	18,438,000	1,920.03	15,484,000
Quitman	434.22	3,124,000	444.54	3,585,000
Rankin	10,327.00	74,295,000	10,762.71	86,796,000
Scott	7,597.14	54,656,000	5,108.47	41,197,000
Sharkey	803.22	5,779,000	678.37	5,471,000
Simpson	6,159.19	44,311,000	5,403.27	43,575,000
Smith	6,594.91	47,445,000	4,116.99	33,202,000
Stone	1,883.91	13,553,000	1,424.76	11,490,000
Sunflower	76.27	549,000	38.32	309,000
Tallahatchie	1,633.63	11,753,000	1,421.79	11,466,000
Tate	283.33	2,038,000	342.36	2,761,000
Tippah	3,935.70	28,314,000	3,076.44	24,810,000
Tishomingo	4,887.70	35,163,000	3,411.85	27,515,000
Tunica	1,604.38	11,542,000	1,149.43	9,270,000
Union	1,505.37	10,830,000	1,368.64	11,037,000
Walthall	1,252.80	9,013,000	1,064.79	8,587,000
Warren	5,725.99	41,194,000	3,890.16	31,372,000
Washington	1,798.14	12,936,000	1,257.40	10,140,000
Wayne	7,144.77	51,401,000	6,218.77	50,151,000
Webster	5,546.34	39,902,000	4,818.25	38,857,000
Wilkinson	8,042.89	57,863,000	6,466.75	52,151,000
Winston	4,640.68	33,386,000	4,307.80	34,740,000
Yalobusha	2,654.41	19,096,000	2,378.65	19,183,000
Yazoo	3,417.76	24,588,000	5,158.60	41,602,000

Section 3—Contents

Pictorial Mississippi

Monument -- Birth Place of Mississippi

Capital Buildings of State

Springfield -- Where Andrew Jackson
married

Mississippi War Memorial Building

Mississippi Highways

Greenville-Lake Village Bridge

Building and Scenes in Mississippi

Points of Interest

King Cotton in Mississippi

Production of Mississippi Farmers

Mississippi Industries

Mississippi Sportsmen

Mississippi State Parks and Locations

Weather Chart



**MONUMENT ERECTED AT THE BIRTH PLACE OF THE
STATE OF MISSISSIPPI ON MAY 14, 1935**

The above is a half-tone illustration of the beautiful marble memorial erected by order of the Legislature of Mississippi, (see Section 1, Chapter 1, Laws of Mississippi, 1934) by the Monument Commission, composed of Sennett Conner, Governor, Chairman; Dr. Dunbar Rowland, Director of the Department of Archives and History, Secretary; and Walker Wood, Secretary of State of Mississippi.

An appropriation of \$2,000.00 was provided by the Legislature for this purpose, and after due investigation and consideration of various bids from marble manufacturers throughout the State, the work of manufacturing and erecting this beautiful monument was awarded jointly to the Columbus Marble Company, Columbus, Mississippi, and the A. J. Martin Marble Company of Vicksburg, Mississippi, at and for the sum of \$1,800.00.

Being erected according to contract, this monument was dedicated on May 14, 1935, with appropriate ceremonies.

Later the Monument Commission made contract with the A. J. Martin Marble and Granite Works, Jackson, Mississippi, for the proper enclosure of the monument site.

This monument is erected on the site of the "Old Brick Church," an illustration of which appears in this edition of the Mississippi Blue Book. This old church, long since destroyed, was occupied by the First Constitutional Convention of Mississippi, and was used for a meeting place of the First Legislature of Mississippi.



CAPITOLS IN 1863-64

1. Church, Columbus. 2. Calhoun Institute, Macon. 3. Courthouse, Columbus

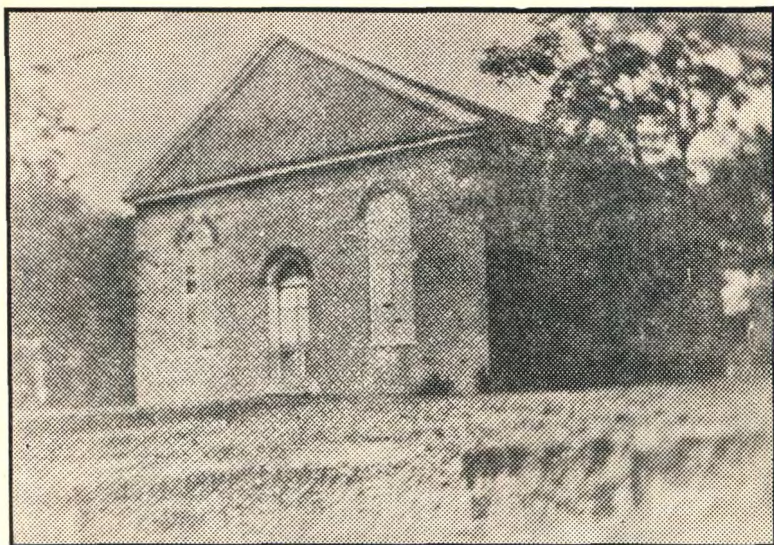

THE OLD BRICK CHURCH —WASHINGTON, MISS.

This Church was erected in 1816, was used as first Statehouse of Mississippi. Mississippi's first Constitution of 1817 was written and adopted here, and the first legislature of the new State was convened here. Aaron Burr's preliminary trial for treason was held under two huge oaks that stood nearby.

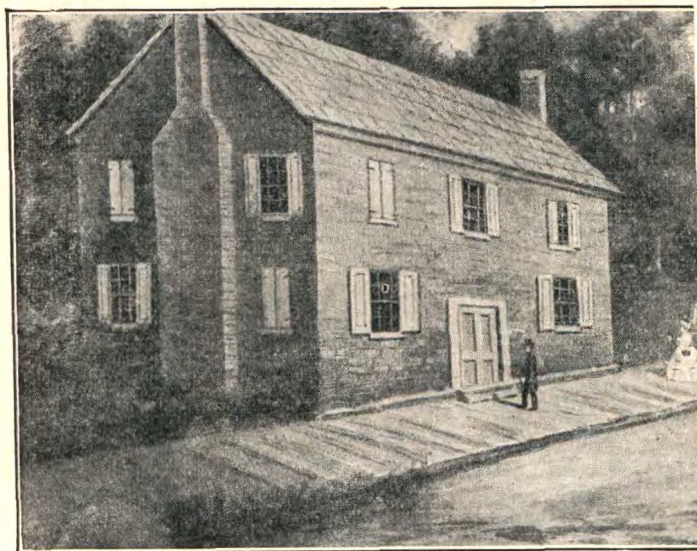

FIRST CAPITOL BUILDING IN JACKSON

Today but a historic memory, Mississippi's State House, or Capitol, was a small brick building which stood where the Harding Building now stands at the corner of Capitol and President Streets. It was here that Robert J. Walker, a Mississippian who achieved national fame, was elected to the United States Senate. Andrew Jackson spoke in it when a candidate for President of the United States.



WAR VETERANS' MEMORIAL BUILDING

In 1938 under Act of the Mississippi Legislature, a War Veteran Memorial Commission was created to supervise the construction of the Mississippi War Memorial Building. This beautiful memorial has been erected on the north side of Mississippi's historic old Capitol. The building is of white stone of modernistic design and cost \$375,000.00.

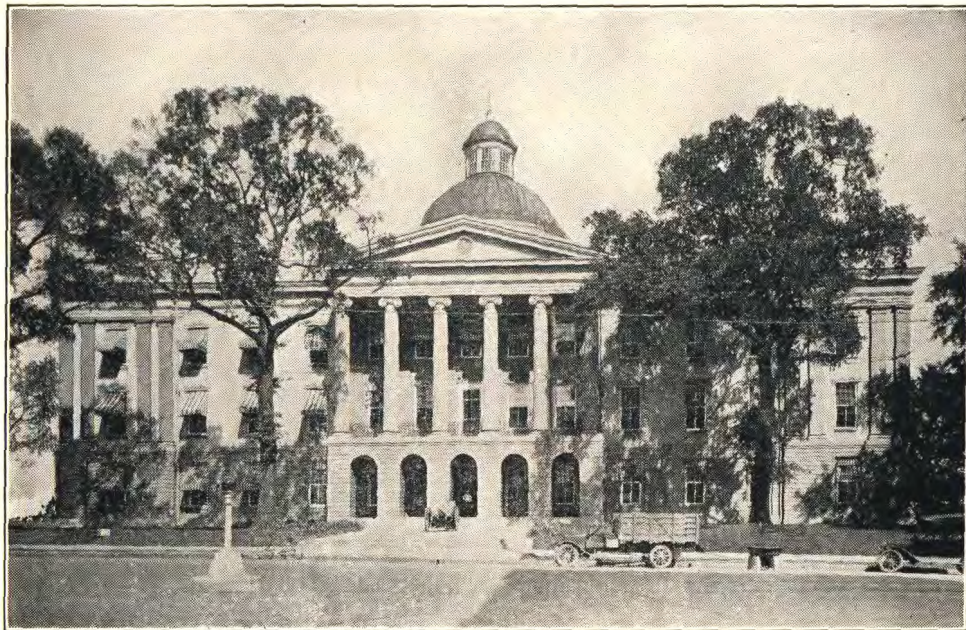

OLD CAPITOL BUILDING

Aside from its value as a historic landmark, the Old Capitol possesses intrinsic value as a piece of architecture of *harmonious outline and admirable proportions*. Built in 1840, it was the scene of stormy debate and fateful decisions during the Civil War and reconstruction periods. The Legislature of 1916 at the instance of the Women's patriotic organizations of the state appropriated money for the restoration of the exterior and the remodeling of the interior as offices to accommodate departments of the state government.

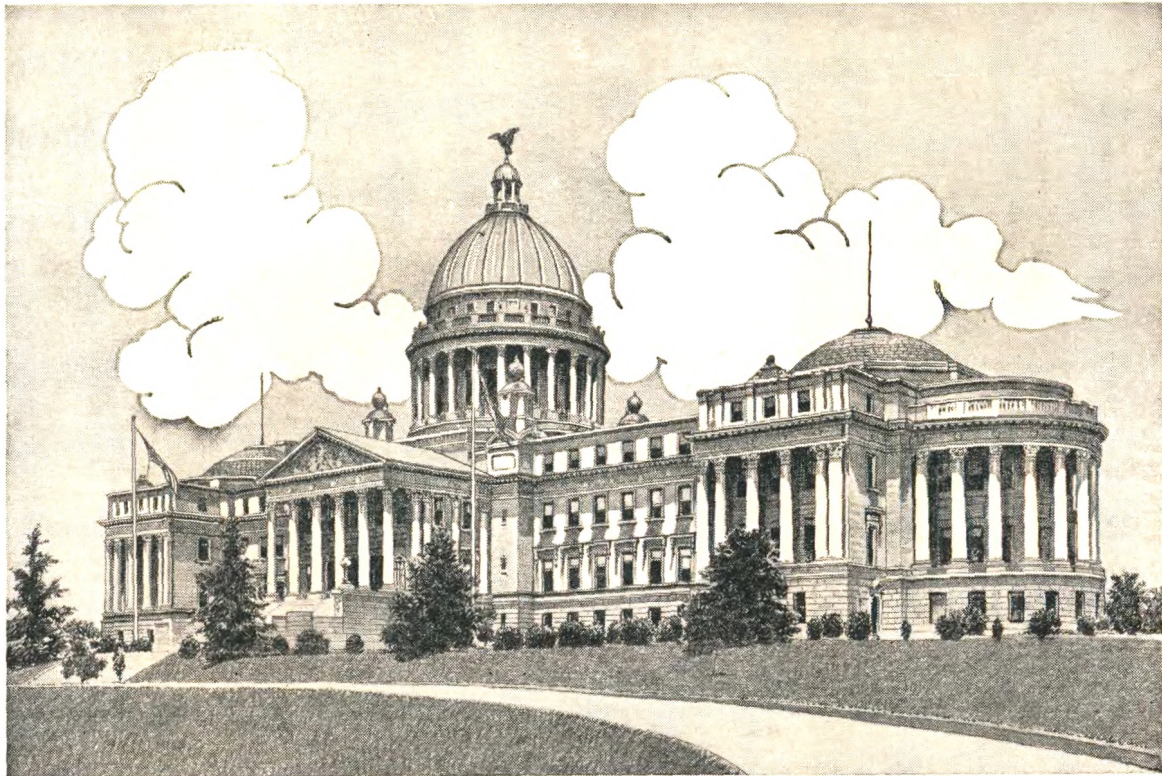

MISSISSIPPI'S NEW \$1,000,000 CAPITOL



"SPRINGFIELD"

Where General Andrew Jackson was married to his beloved Rachael Robard. "Springfield" is on the Old Natchez Trace.



"THE BRIARS"

It was here that Jefferson Davis, Confederate Chieftain, was married to Varina Banks Howell, the first lady of the Confederacy.

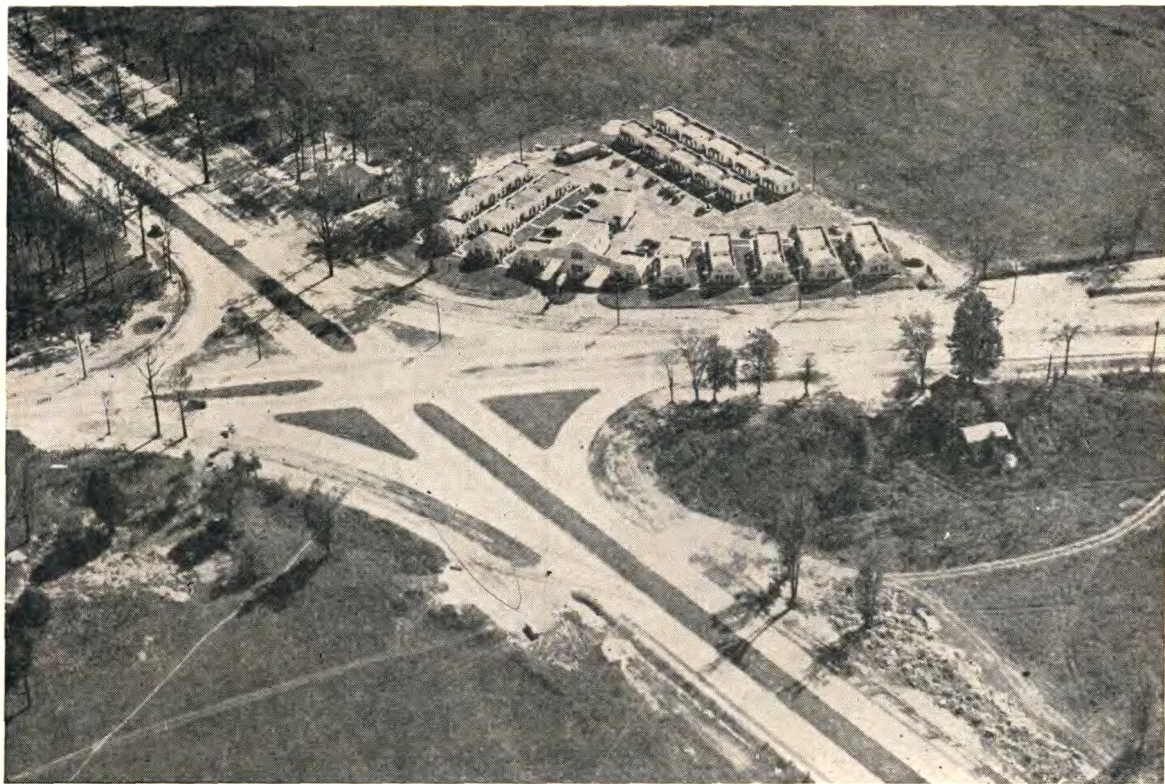

AERIAL VIEW OF INTERSECTION OF HIGHWAYS 51 AND 80



One of Mississippi's Scenic and Historical Highways, near Natchez



MISSISSIPPI HIGHWAY No. 6 BETWEEN OXFORD AND PONTOTOC



SCENE ON U. S. HIGHWAY No. 51

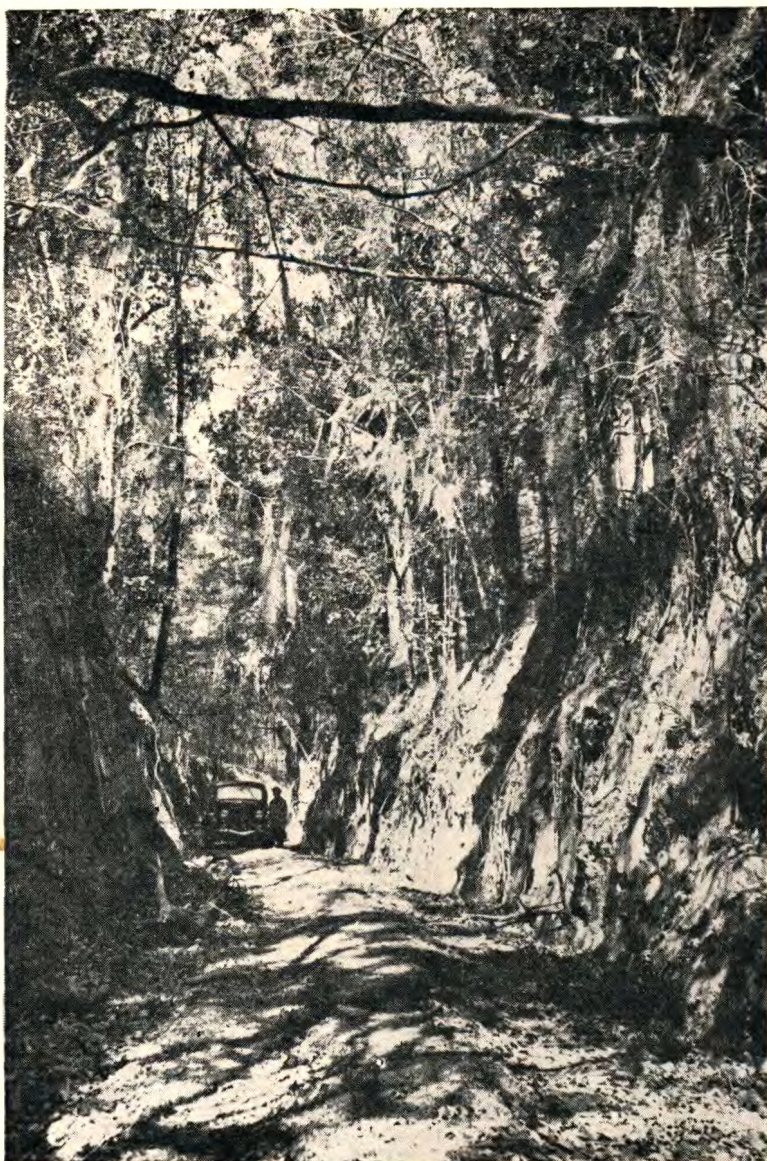

Buffalo and Indians Traveled This Road Along the Old Natchez Trace

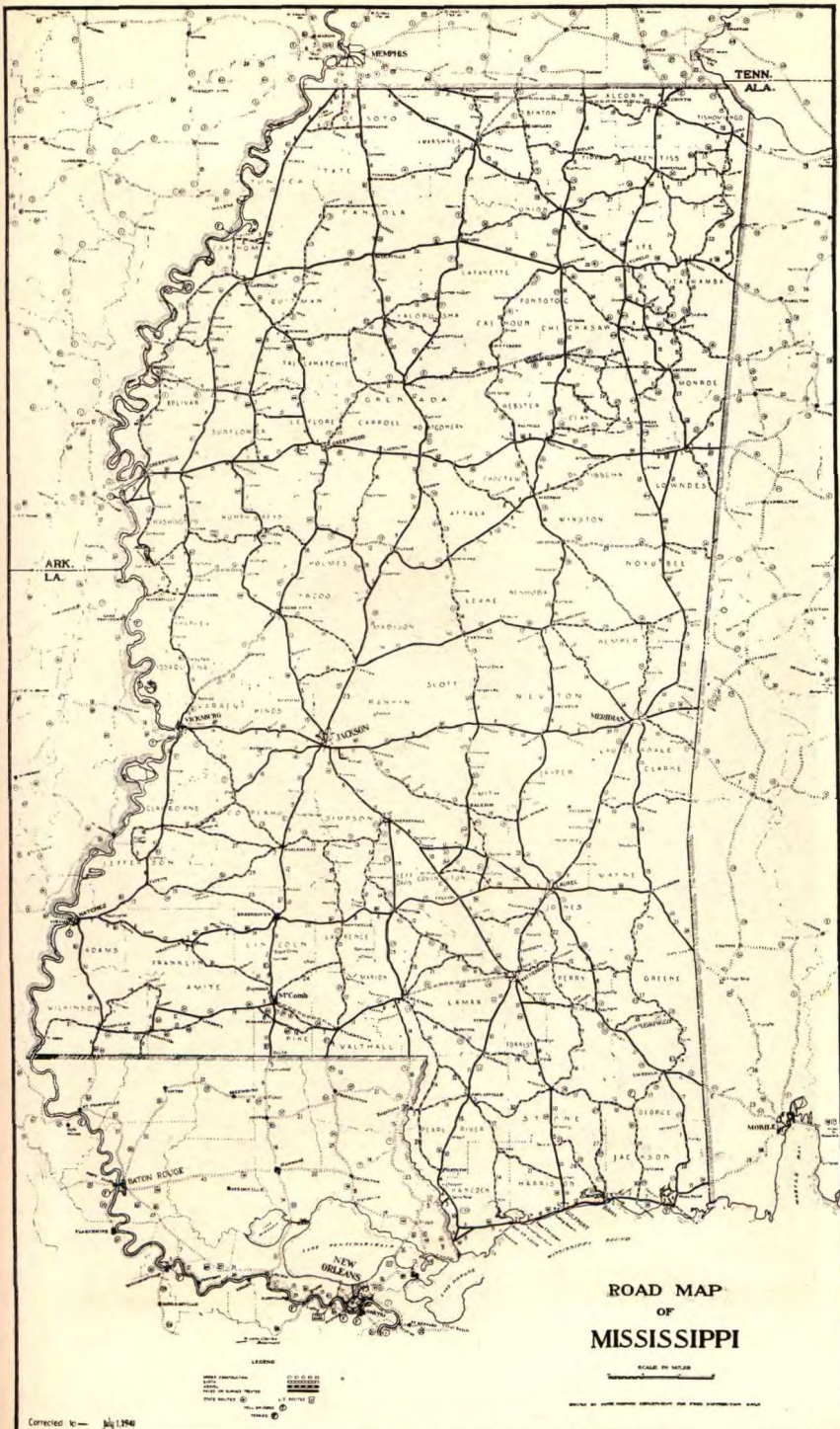

**MODERN HARD-SURFACED HIGHWAYS
LEAD IN EVERY DIRECTION IN MISSISSIPPI**



GREENVILLE-LAKE VILLAGE BRIDGE OVER MISSISSIPPI RIVER

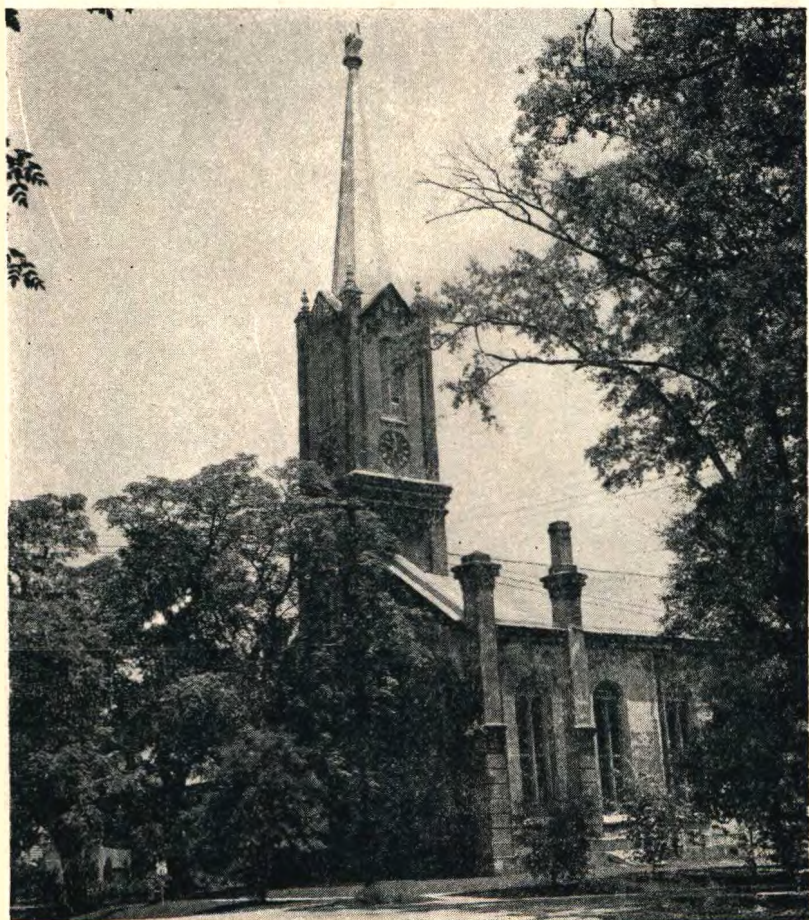

One of the most unusual sights in America is this Port Gibson church with the hand atop the steeple—finger pointed toward heaven.



THE MISSISSIPPI—"MIGHTY FATHER OF WATERS"

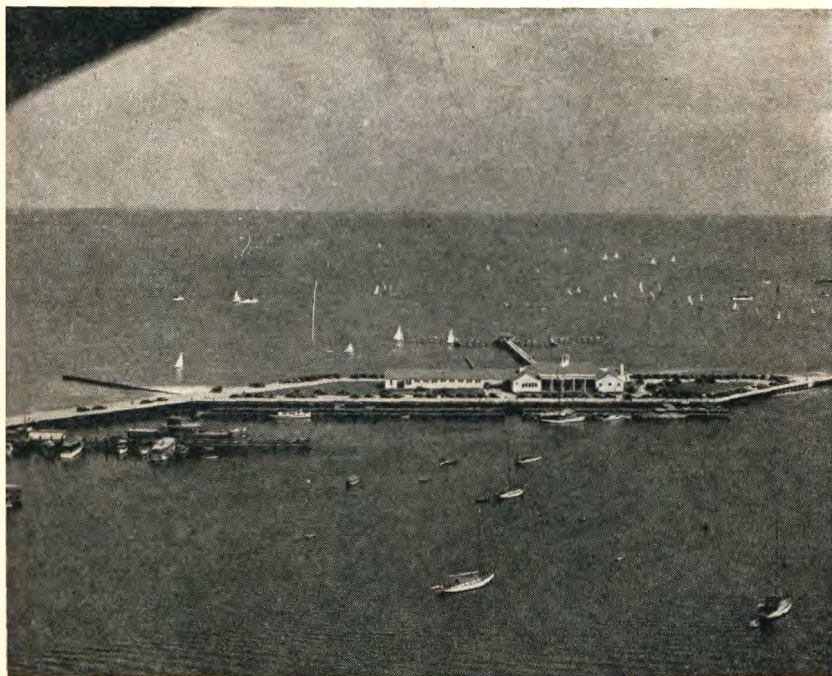

GULFPORT'S MUNICIPAL YATCH CLUB

**Sandy bottom and sunny beach combine to provide a thrilling
experience for swimmers.**



CANOEING AT LEROY PERCY STATE PARK



MOSS-COVERED OAKS ADD TO THE BEAUTY OF MISSISSIPPI SCENERY



LOOKING TOWARD THE GULF OF MEXICO ACROSS U. S. 90, NEAR BILOXI



Stately Old Auburn one of the beautiful ante bellum Natchez homes. Built in 1812, this mansion is one of the attractions of The Natchez Garden Club's Annual Pilgrimage. Of particular note is the unusual spiral staircase considered the best in this country. Costume balls are a regular part of the yearly Natchez Garden Club event.



SARDIS DAM, WORLD'S LARGEST DIRT DAM

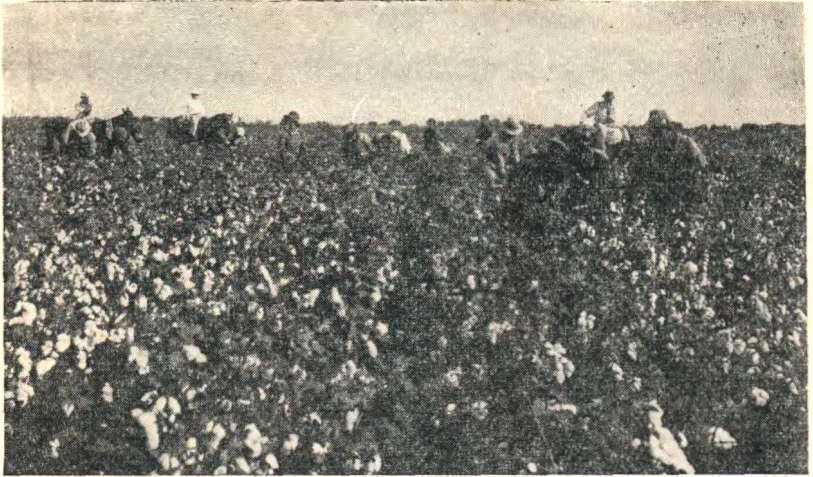

KING COTTON IN MISSISSIPPI

LAND OF COTTON

Near Greenwood. A common sight during picking season.

Mississippi is pre-imminently an agricultural state. And cotton is one of her leading money crops. In production Mississippi ranks second among the Cotton States, being exceeded only by the state of Texas and that because of the latter's extensive area. In average per-acre yield of lint cotton Mississippi leads all of the 11 cotton states of the South. In 1942 the average yield of lint cotton per acre in Mississippi was 396 pounds. In a five-year average yield, 1935 to 1939, Mississippi's record was 305 pounds of lint cotton per acre, while in the same five-year period the average yield in Texas was 156 pounds of lint cotton to the acre, and the average of all of the eleven real cotton states was under 200 pounds to the acre.

Mississippi is the only one of the "cotton states" of the South, except Texas, that has ever produced as much as two million bales of cotton in one season, the peak year for Mississippi being 1937 when her total production was 2,561,228 bales. Only once so far as the records show has Mississippi dropped to third place in annual production of cotton, being led in 1940 by the State of Arkansas. Cotton growing in Mississippi at the present time is far more satisfactory than it was some years ago. It is not at all out of the ordinary in recent years for farmers to produce two bales to the acre.

What is said to be the world's largest cotton farm is located at Scott in Bolivar County, owned by an English Syndicate and managed by Oscar Johnson of Mississippi. Another cotton plantation which takes high rank is the state's farm at Parchman, cultivated by convict labor. Just after the War between the States the Davis cotton plantation, south of Vicksburg,



MULE POWER



SHEEP ON PASTURE



HOGS THAT PAY



COTTON



ONE OF MANY HERDS



MORTGAGE LIFTERS



SORGHUM - 80 BU. TO ACRE



BEEF CATTLE AT EXP. STATION



CABBAGE



TUNG OIL GROVE



PEACHES



SATSUMA ORCHARD

owned by Jefferson Davis and his brother, Joseph Davis, was sold to their former slaves, the Montgomery Negroes, and at that time their holdings constituted the largest cotton plantation in the world.

Long Staple cotton grows better in the Mississippi Delta than in any other cotton growing section in the world. It yields well, its fibre is superfine and it commands a price much above ordinary cotton. Of all the cotton growing states of the South and all the 60 nations which grow more or less cotton none are better adapted to the characteristics of cotton than the State of Mississippi. Cotton is essentially a hot weather plant, requiring around 200 days of growing weather, which Mississippi supplies. Cotton is modest in its demand for moisture, and the 53 inches of annual rainfall in the state is just about right and blends harmoniously with the state's average mean temperature of approximately 65 degrees and its summer-time average of about 81 degrees.

Cotton has played a big part in the manufacture of war materials and ammunition in the great crisis of World War No. 2, and is said by high authority to rank next to steel in usefulness along this line. In all the days of its existence cotton has played a big part in the history and development of nations, and it is safe to predict that its days of greatest usefulness are yet to come. It supplies a large part in the clothing of the world and in the creation of useful articles, in the home and in all walks of life simply by the teeming thousands.

The early history of cotton is not well known. But it seems to have originated in India where it was used in a crude form long before it became KING COTTON in America. The greatest factor of Cotton was when Eli Whitney developed the cotton gin and gave the fleecy staple its real opportunity to expand. Sixty countries of the earth are growing cotton in a limited way, but the ten or twelve cotton states of the South still produce approximately fifty per cent of the world's supply, and until ten years ago our production exceeded fifty per cent of all the cotton grown in the world.

A climate so genial and a soil so fertile and a rainfall so well regulated as to be conducive to the growing of cotton is a natural resource so bountiful in value that it is beyond the mind of man to calculate—indeed it is a blessing from the bountiful hand of God.

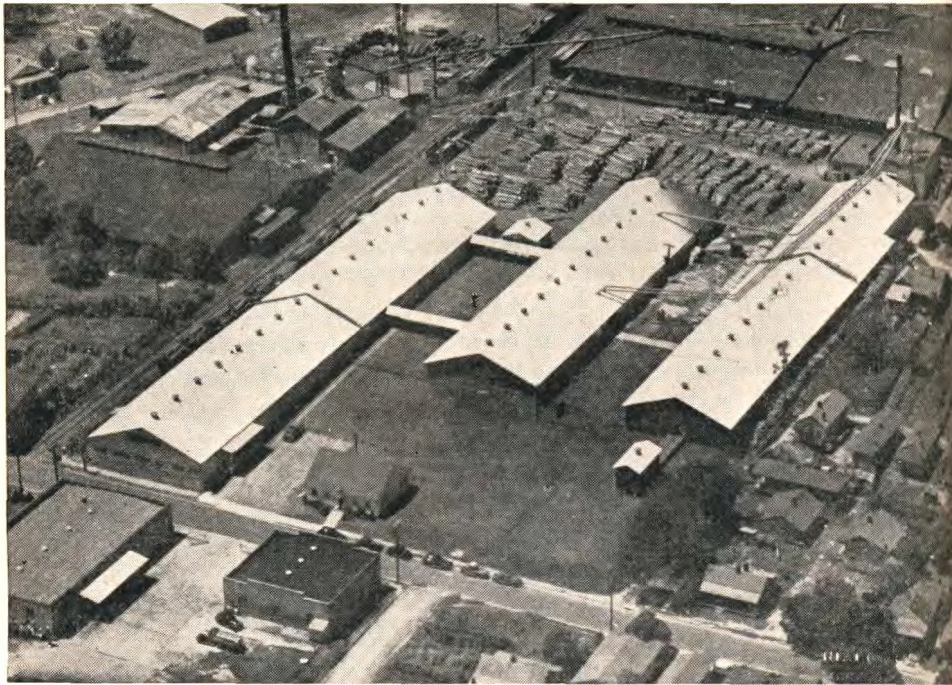
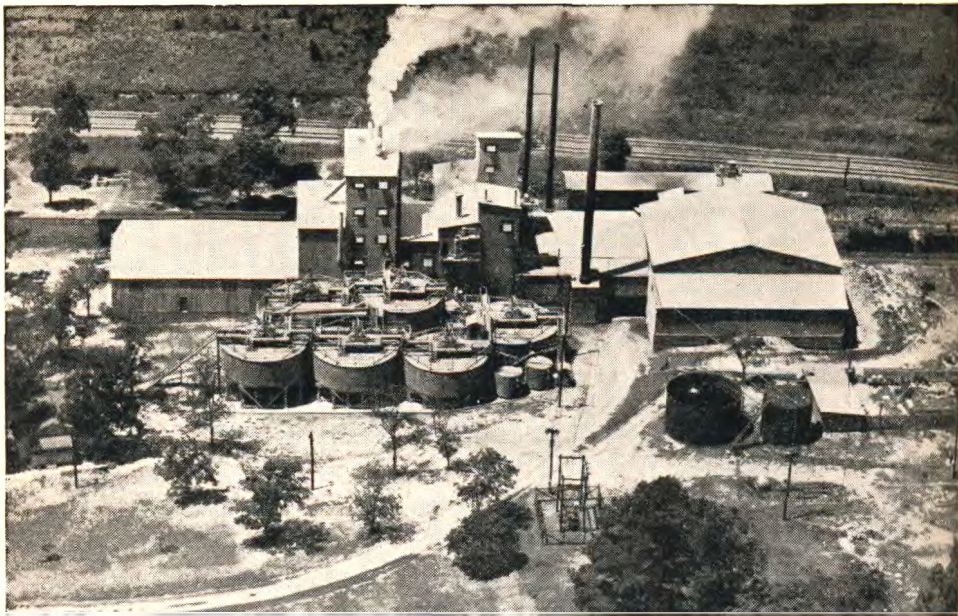

MISSISSIPPI'S INDUSTRIAL INTERESTS CONTINUE TO GROW

The picture at top of this page shows the Filtration Plant in Hinds County, and the picture below is of the Union Fork and Hoe Company, at Jackson.

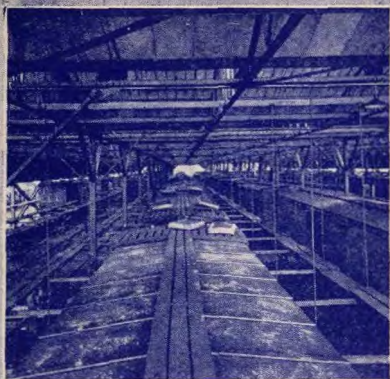

FREIGHT CAR MFG.
MCCOMB

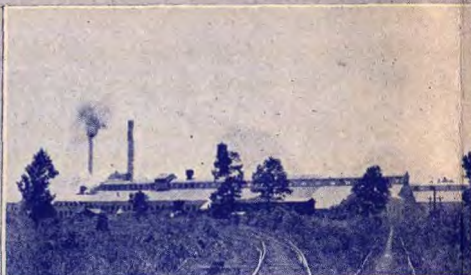

MASONITE - LAUREL



WOOD WORK MFG.-JACKSON

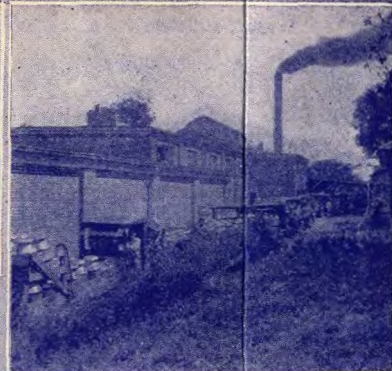

CONDENSED MILK PLANT
STARKVILLE

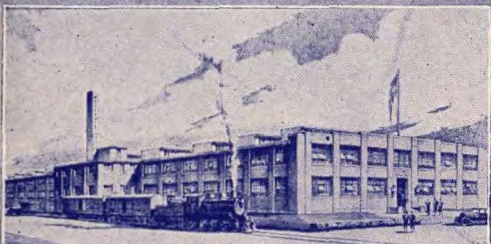

GARMENT FACTORY-COLUMBIA



DEEP WATER PORT - GULFPORT



CHEESE FACTORY - MCCOMB



INSULATION BOARD PLANT - GREENVILLE

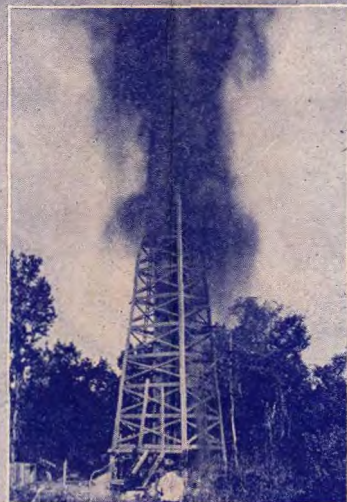

GAS WELL - JACKSON



GRAVEL PIT - IUKA



LUMBER MILL - LAUREL



ELECTRIC POWER - GREENWOOD

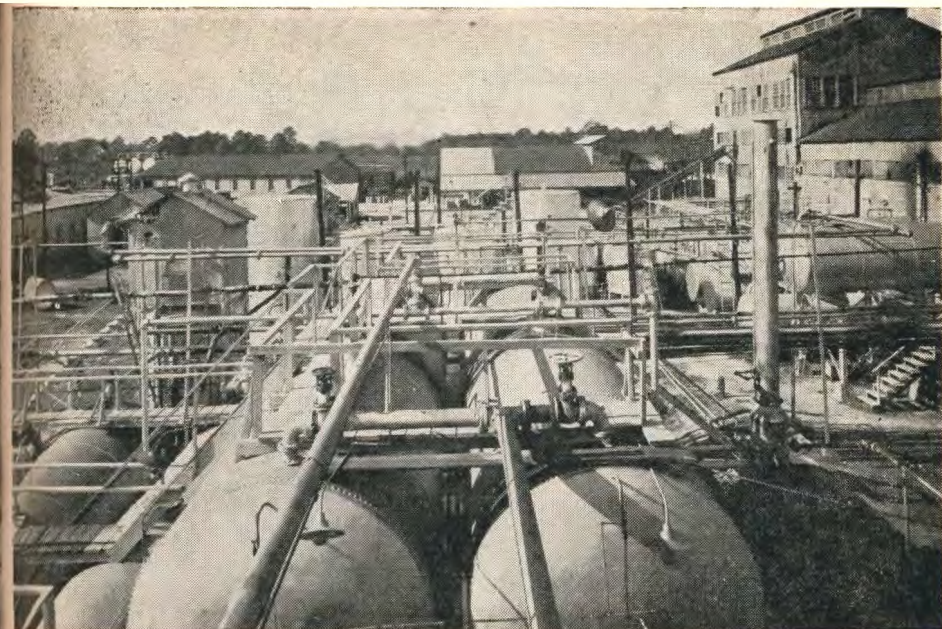

HERCULES POWDER COMPANY'S PLANT, HATTIESBURG, MISSISSIPPI



THE MASONITE PLANT, LAUREL, MISSISSIPPI

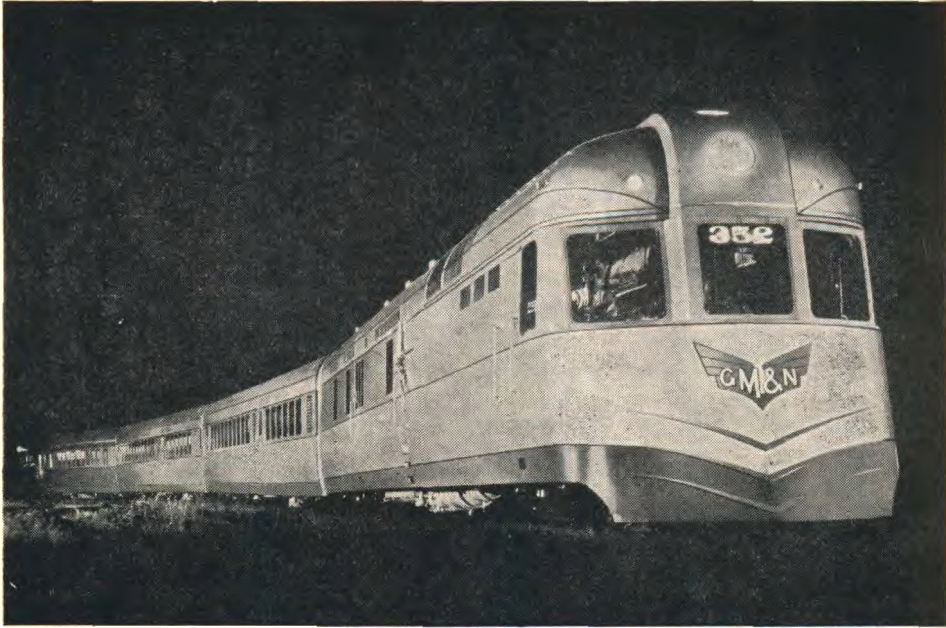

STREAM-LINE RAIL TRANSPORTATION IN MISSISSIPPI

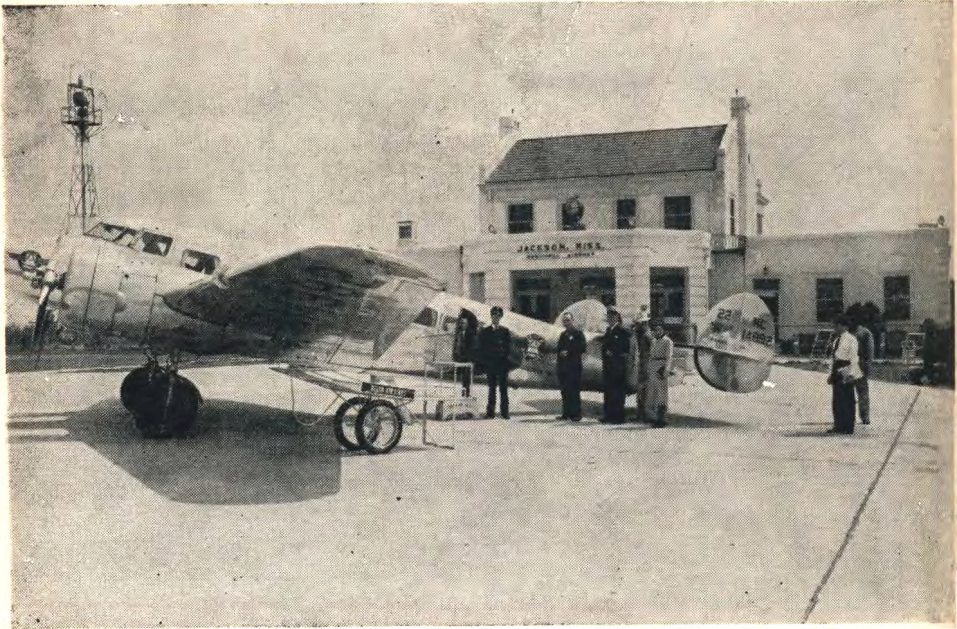

AIR TRANSPORTATION IN MISSISSIPPI



A group of Mississippi Sportsmen, ready to go.



Mississippi has made wonderful advancement in its State Park program, and the above is the type of lodge and lake that have been provided for these recreational centers.

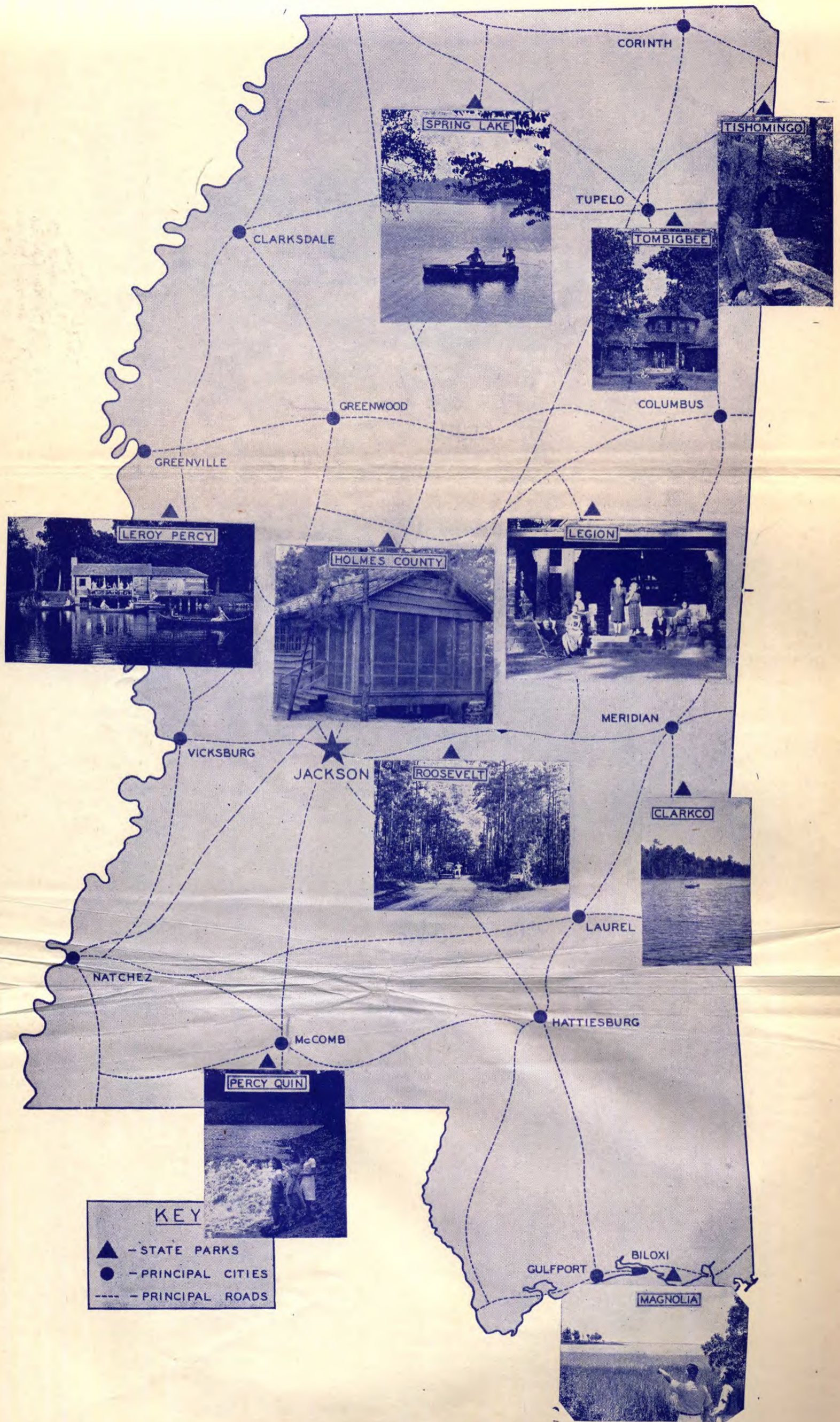

MISSISSIPPI STATE PARKS



STATUE OF LIBERTY
MEMORIAL TO FRENCH AND AMERICAN
FRIENDSHIP

WEATHER CHART

Temperature—Mississippi climate lacks extremities recorded in other sections of the country, being warmer in winter, and avoiding the period of intense heat in summer. The mild winters obviate the necessity of expensive housing for farm livestock, as well as for humans. Nine months of sunshine mean a long growing season and pasturage.

The average annual mean temperature for Mississippi the past 10 years was 65.20° F. Average winter and summer temperatures for following points, 1941 with elevation was:

	Winter	Summer	Elev.
Tupelo	44.4°	80.5°	278 ft.
Greenville	47.9°	81.9°	126 ft.
Jackson	48.7°	81.8°	316 ft.
Hattiesburg	51.2°	81.9°	189 ft.
Biloxi	53.4°	82.4°	24 ft.

Rainfall—The rainfall of Mississippi is seldom excessive and seldom deficient; and being almost evenly distributed throughout the year, is sufficient to care for the moisture requirements of all field, orchard, and garden products. During the past 10 years the record of average precipitation for the state was 53.26 inches.

Monthly Average Rainfall for 1940-1941:
 January, 2.94"; February, 4.45"; March, 4.66";
 April, 5.33"; May, 1.99"; June, 4.84"; July, 8.88";
 August, 3.90"; September, 2.61"; October, 3.08";
 November, 4.63"; December, 6.20". Total 53.51".

Frost Dates: The average killing frost dates for the following points are: Tupelo, November 1; Jackson, November 8; Poplarville, November 20.

Section 4—Contents

*Mississippi Institutions of
Higher Learning*

University of Mississippi,
University, Mississippi

Mississippi State College for Women,
Columbus, Mississippi

Mississippi State College,
State College, Mississippi

Delta State Teachers' College,
Cleveland, Mississippi

Mississippi Southern College,
Hattiesburg, Mississippi

—o—

Alcorn A. & M. College -- For Negroes,
Alcorn, Mississippi

Mississippi Negro Training School,
Jackson, Mississippi

INSTITUTIONS OF HIGHER LEARNING**HEADS OF INSTITUTIONS OF HIGHER LEARNING**

University of Mississippi, University, Mississippi—Dr. A. B. Butts, Chancellor, (in United States Services); Mississippi State College, State College, Mississippi—Dr. G. D. Humphreys, President; Mississippi State College for Women, Columbus, Mississippi—Dr. B. L. Parkinson, President; Mississippi Southern College, Hattiesburg, Mississippi—Dr. J. B. George, President; Delta State Teachers College, Cleveland, Mississippi—Dr. W. M. Kethley, President; Alcorn Agricultural and Mechanical College, Lorman, Mississippi—William H. Bell, President; Mississippi Negro Training School, Jackson, Mississippi—Jacob L. Reddix, President.

UNIVERSITY OF MISSISSIPPI

By a vote of the Legislature in 1841 the town of Oxford was selected as the domicile of the University of Mississippi then in contemplation. The "University of Mississippi" was incorporated by an Act of the Legislature approved February 24, 1844, but many difficulties, financial and otherwise, had to be overcome before the organization was completed and the school opened for the reception of students in November, 1848. Funds for the establishment of the University were furnished in part by the Federal Government, liberally supplemented by state appropriations. The organization of the University was completed and financed during the administration of Gov. A. G. Brown, whose term of office expired in January, 1848, before the formal opening of the school in November of the same year.

In 1861 it became necessary to suspend the University on account of the War between the States, but the property was carefully guarded and kept intact so it was ready for service immediately after the close of the war. A law department was soon added to the course at the University and it has been the pride of the state on account of the many able lawyers it has turned out. The University also gives a two-year medical course which has been liberally patronized. Recent years have seen the student body increased in numbers, and the usefulness of the University greatly enhanced.

Head of the University is: Dr. A. B. Butts, on leave of absence for military service, chancellor: Dr. Alfred Hume, acting chancellor, University, Mississippi.

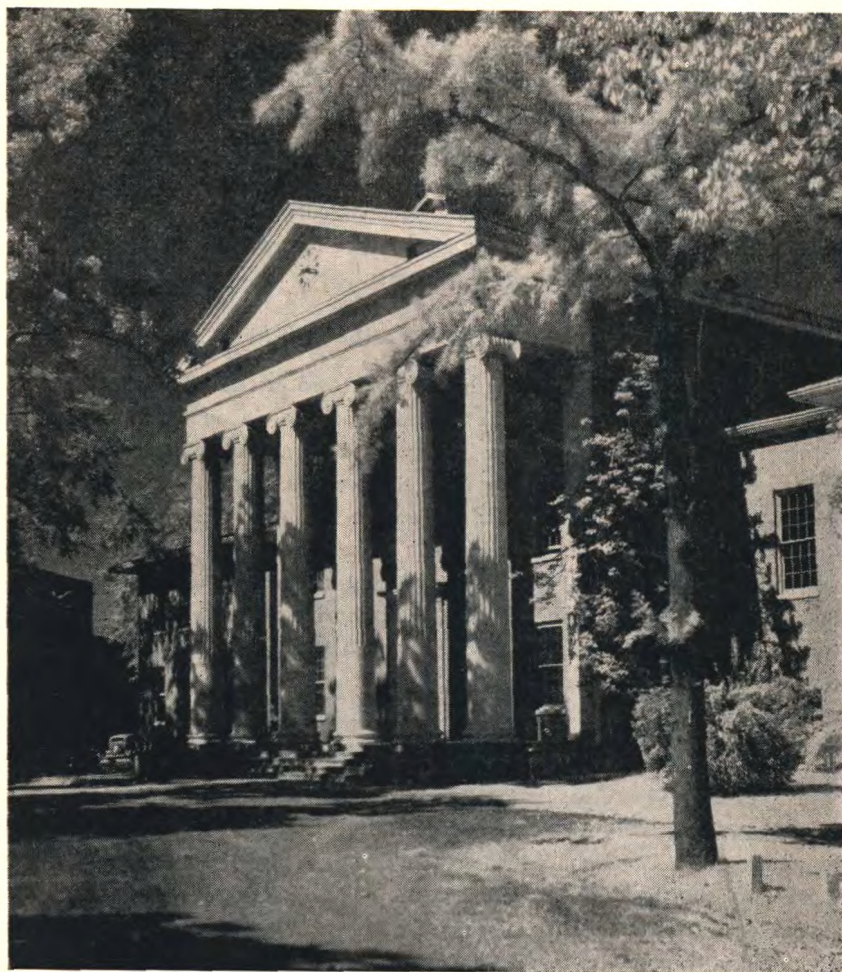

Historic Lyceum Building, University

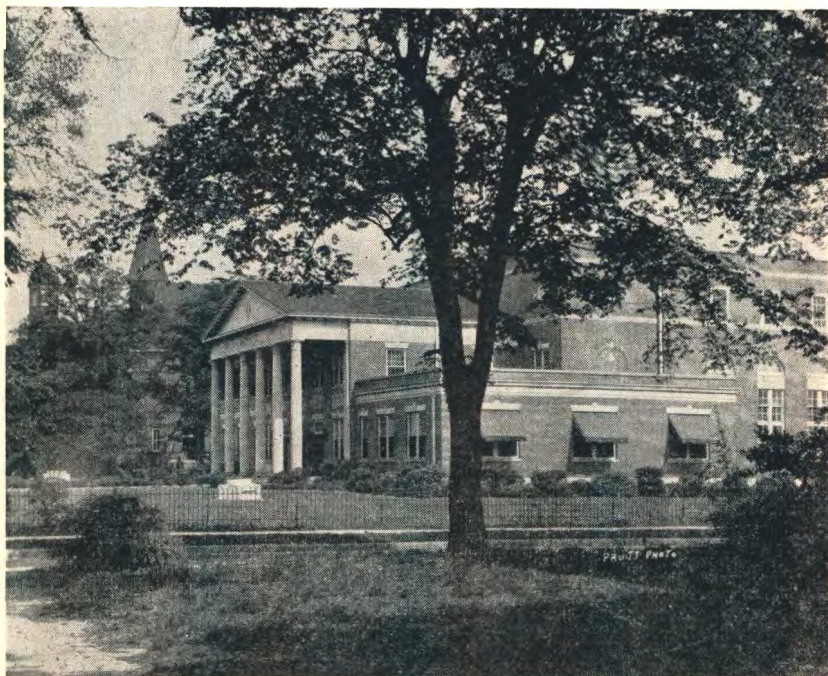

Whitfield Auditorium M. S. C. W. (Present Administration Building)

MISSISSIPPI STATE COLLEGE FOR WOMEN

The Industrial Institute and College was established by the Legislature in 1884, after being advocated by leading women of the state for more than 30 years. It was the first state-supported college established exclusively for the higher education of women in the United States, and the first of its kind in the world. The new college was located at Columbus and opened its first session in 1885 with Prof. R. W. Jones as president. The school was a success from the very first session which enrolled 341 students. The industrial feature made it possible for many girls to work their way through, who otherwise could not have attended college.

The growth of the institution was rapid and steady, almost every year seeing new buildings and new features added, until it is today one of the finest schools for girls in all the country. In 1922 its name was changed from Industrial Institute and College to Mississippi State College for Women. Its normal enrollment is around one thousand, some years exceeding that number. Present head of the college: Dr. B. L. Parkinson, Columbus, Miss.



Engineering Building, Mississippi State College

MISSISSIPPI STATE COLLEGE

In 1878 the legislature established the Mississippi Agricultural and Mechanical College, and located it at Starkville, in Oktibbeha County. The school was established as a result of intensive agitation by farmers and farm organizations for an institution of its kind. It was opened for students in 1880 with Gen. Stephen D. Lee as its first president. Gen. Lee served as president for 19 years and was succeeded in 1899 by Gov. John M. Stone, who died the following year. The college has been greatly liberalized and many branches and studies have been added which were not in its first course of study.

In 1930 the institution was made co-educational and in 1932 its name was changed by an Act of the legislature to Mississippi State College. The farm extension work, reaching into every county of the state, is handled by the college. The development of the livestock and dairying business has been one of the great accomplishments of its present setup.

College Head: Dr. G. D. Humphrey, State College, Miss.

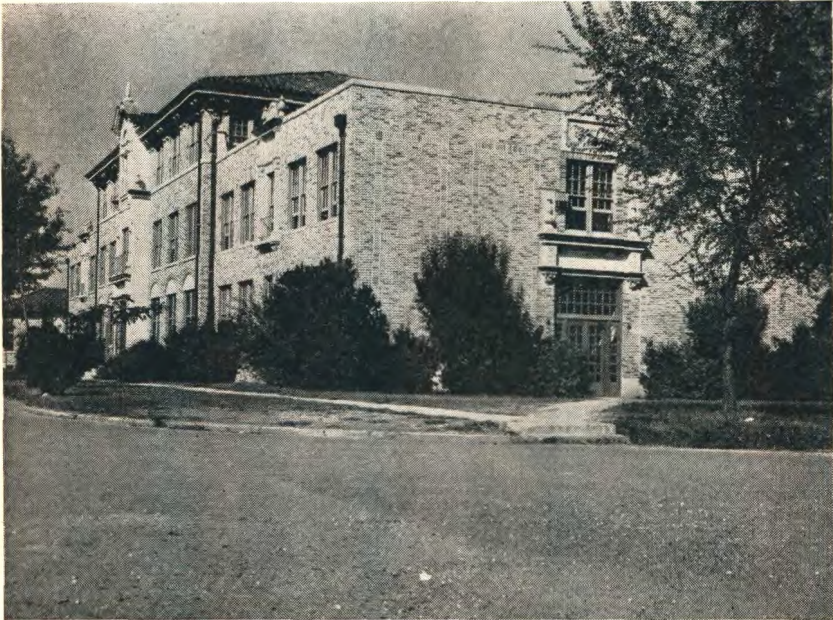

Broom Memorial Administration Building, Delta State Teachers College, Cleveland

DELTA STATE TEACHERS' COLLEGE

Delta State Teachers' College was established in 1924 by an Act of the legislature, and its doors were opened for students the following year. It is located at Cleveland, in the heart of the rich Delta, and is the only state college in the Delta. Its location seems to have been a happy selection and the people of the Delta have given it strong and loyal support. It is the youngest of the state's institutions of higher learning but its record of accomplishment is among the best in the state.

This college confers the degree of Bachelor of Science in Education and gives courses in Music and Art and other studies which makes it a first-class college. It has also rendered service in the matter of local conditions peculiar to that section of the state. It has taken an interest in agricultural and livestock development.

President of "Delta State" is Dr. W. M. Kethley, Cleveland, Mississippi.

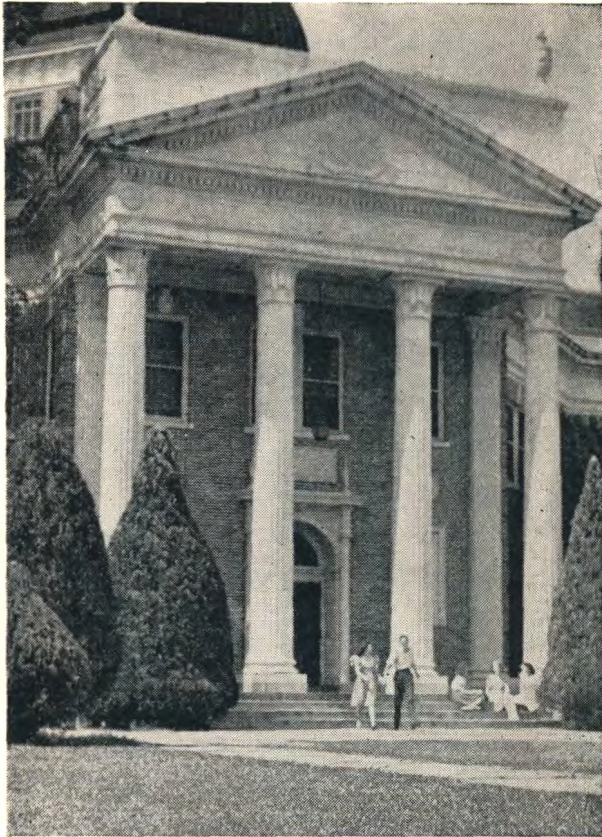

Administration Building, Mississippi Southern, Hattiesburg

MISSISSIPPI SOUTHERN COLLEGE

Mississippi Southern College, located at Hattiesburg, was established by an Act of the legislature in 1910 under the name of Mississippi Normal College. Its purpose, primarily, was the training of teachers for the public schools of the state. Its first session was opened in 1912. In 1924 the name of the institution was changed to State Teachers College, and changed again by the legislature in 1940 to its present name—Mississippi Southern College. The school plant consists of eighteen splendid brick structures on the campus and a few frame buildings still in use.

This college has done a great deal to raise the standard of teachers in the state, and it is said that more than 90 per cent of those trained in the institution teach in the public schools of the state. The attendance in this college has always been good, hence it has turned out many well trained

men and women for the public schools and for other lines of service where good training is essential.

President of Mississippi Southern College at this writing: Dr. J. B. George, Station A., Hattiesburg, Miss.

ALCORN A. & M. COLLEGE

Alcorn A. & M. College, for Negroes, was established by the legislature in 1871, and named in honor of Gov. Alcorn. It was located near Rodney, in Claiborne County, on the site of Oakland College which the state had bought from the Presbyterian Synod. The first session of the institution was in 1872 and then an agricultural department was established. In 1878 the name of the school was changed to the "Alcorn Agricultural and Mechanic College of the State of Mississippi". The school was established, originally, as the result of certain lands being ceded to the State by congress, and divided equally between the A. & M. College for whites and the Alcorn A. & M. College for Negroes. The college is supported by the state.

The Alcorn A. & M. College has rendered a good service to the Negro youth of the state in affording them an opportunity to get scientific knowledge of agriculture and to study mechanics and many lines of industrial work and home economics.—Wm. H. Bell, President, Alcorn, Miss.

MISSISSIPPI NEGRO TRAINING SCHOOL

Jackson College was a Negro institution located in the City of Jackson, and transferred to the State of Mississippi in 1940 to become a training school for Negro teachers. The college owns about 50 acres of land located in the City of Jackson, which was transferred to the State of Mississippi along with the college property. The establishment of this Training School for Negro teachers was made possible by an annual grant of \$30,000.00 from the Julius Rosenwald Fund and \$10,000.00 annually from the State of Mississippi, making \$40,000 a year or \$80,000 for the biennium. The buildings of this institution were in a bad state of repair when taken over by the state and were improved by the grant of \$45,000 from Rosenwald Fund and \$5,000 from the State Building Commission.

This college is new so far as the State's control is concerned but is making a good start and has a bright outlook for the future.

President Jacob L. Reddix, Jackson, Miss.

Section 5—Contents

Mississippi Counties

**Counties and County Seats --
When Established**

County Election Commissioners

County Officers

County District Officers

Notaries Public by Counties

Ad Valorem Assessment of Counties -- 1942

Population of Counties -- 1930-1940

Debt Structure of Counties and Municipalities as of June 30, 1942

COUNTIES OF MISSISSIPPI

Name of County	County Seat	Year Organized	Named for	Area Sq. Miles	Population
Adams	Natchez	Apr. 2, 1799	John Adams	426	27,218
Alcorn	Corinth	Apr. 15, 1870	J. L. Alcorn	386	26,865
Amite	Liberty	Feb. 24, 1809	Amite River	714	21,885
Attala	Kosciusko	Dec. 23, 1833	Indian Heroine	715	30,502
Benton	Ashland	July 15, 1870	Samuel Benton	396	10,426
Bolivar	Rosedale-Cleveland	Feb. 9, 1836	Simon Bolivar	879	67,565
Calhoun	Pittsboro	Mar. 8, 1852	Jno. C. Calhoun	579	20,908
Carroll	Carrollton-Vaiden	Dec. 23, 1833	Charles Carroll	624	20,648
Chickasaw	Houston-Okolona	Feb. 9, 1836	Chickasaw Indians	501	21,438
Choctaw	Ackerman	Dec. 23, 1833	Choctaw Indians	414	13,574
Claiborne	Port Gibson	Jan. 27, 1802	W. C. C. Claiborne	489	12,806
Clarke	Quitman	Dec. 23, 1833	Joshua G. Clarke	675	20,602
Clay	West Point	May 12, 1871	Henry Clay	408	19,019
Coahoma	Clarksdale	Feb. 9, 1836	Indian Name	530	48,321
Copiah	Hazlehurst	Jan. 21, 1823	Indian Name	769	34,017
Covington	Collins	Jan. 5, 1819	Leonard Covington	410	17,025
DeSoto	Hernando	Feb. 9, 1836	Hernando DeSoto	475	26,731
Forrest	Hattiesburg	Jan. 6, 1908	N. B. Forrest	462	34,883
Franklin	Meadville	Dec. 21, 1809	Benj. Franklin	547	12,495
George	Lucedale	Mar. 16, 1910	James Z. George	475	8,707
Greene	Leakesville	Dec. 9, 1811	Nathaniel Greene	710	9,513
Grenada	Grenada	May 9, 1870	Grenada, Spain	442	19,044
Hancock	Bay St. Louis	Dec. 14, 1812	John Hancock	469	11,322
Harrison	Gulfport	Feb. 5, 1841	Wm. H. Harrison	570	50,630
Hinds	Raymond-Jackson	Feb. 12, 1821	Thomas Hinds	858	107,038
Holmes	Lexington	Feb. 19, 1833	David Holmes	751	39,682
Humphreys	Belzoni	Mar. 28, 1918	Gov. B. G. Humphreys	408	26,243
Issaquena	Mayersville	Jan. 23, 1844	Indian Name	406	6,433
Itawamba	Fulton	Feb. 9, 1836	Indian Chief	529	19,854
Jackson	Pascagoula	Dec. 14, 1812	Andrew Jackson	710	20,593
Jasper	Bay Springs-Paulding	Dec. 23, 1833	Sergeant Jasper	667	19,461
Jefferson	Fayette	Jan. 11, 1802	Thomas Jefferson	507	13,961
Jefferson Davis	Prentiss	May 9, 1906	Jefferson Davis	404	15,875
Jones	Ellisville-Laurel	Jan. 24, 1826	John Paul Jones	696	49,225
Kemper	DeKalb	Dec. 23, 1833	Reuben Kemper	752	21,876
Lafayette	Oxford	Feb. 9, 1836	Marquis de Lafayette	664	21,252
Lamar	Purvis	Mar. 13, 1904	L. Q. C. Lamar	495	12,028
Lauderdale	Meridian	Dec. 23, 1833	James Lauderdale	700	57,992
Lawrence	Monticello	Dec. 22, 1814	James Lawrence	418	13,979
Leake	Carthage	Dec. 23, 1833	Walter Leake	576	24,576
Lee	Tupelo	Oct. 26, 1866	Robert E. Lee	443	38,817
Leflore	Greenwood	Mar. 15, 1871	Greenwood Leflore	572	53,370
Lincoln	Brookhaven	Apr. 7, 1870	Abraham Lincoln	576	27,588
Lowndes	Columbus	Jan. 30, 1830	William Lowndes	499	35,231
Madison	Canton	Jan. 29, 1828	James Madison	725	37,654
Marion	Columbia	Dec. 9, 1811	Francis Marion	535	24,003
Marshall	Holly Springs	Feb. 9, 1836	John Marshall	689	25,596
Monroe	Aberdeen	Feb. 9, 1821	James Monroe	770	37,600
Montgomery	Winona	May 13, 1871	Richd. Montgomery	398	15,698
Neshoba	Philadelphia	Dec. 23, 1833	Indian Name	561	28,001
Newton	Decatur	Feb. 23, 1836	Sir Isaac Newton	568	24,137
Noxubee	Macon	Dec. 25, 1833	Indian Name	682	25,456
Oktibbeha	Starkville	Dec. 23, 1833	Indian Name	457	22,143
Panola	Batesville-Sardis	Feb. 9, 1836	Indian Name	696	34,456
Pearl River	Poplarville	Feb. 23, 1890	Pearl River	797	19,126
Perry	New Augusta	Feb. 3, 1820	Commodore Perry	644	9,298
Pike	Magnolia	Feb. 9, 1815	Zebulon Pike	407	34,911
Pontotoc	Pontotoc	Feb. 9, 1836	Indian Name	494	22,896
Prentiss	Booneville	Apr. 15, 1870	S. S. Prentiss	409	20,933
Quitman	Marks	Feb. 1, 1877	John A. Quitman	395	27,101
Rankin	Brandon	Feb. 4, 1828	Christopher Rankin	791	27,876
Scott	Forest	Dec. 23, 1833	Abraham M. Scott	597	23,137
Sharkey	Rolling Fork	Mar. 29, 1876	William L. Sharkey	442	15,427
Simpson	Mendenhall	Jan. 23, 1824	Josiah Simpson	575	21,998
Smith	Raleigh	Dec. 23, 1833	David Smith	626	19,450
Stone	Wiggins	Jan. 6, 1916	John M. Stone	443	6,159
Sunflower	Indianola	Feb. 15, 1844	Sunflower River	674	60,219
Tallahatchie	Chis'tn-Summer	Dec. 23, 1833	Indian Name	629	34,130
Tate	Senatobia	Apr. 15, 1873	T. S. Tate	400	19,322
Tippah	Ripley	Feb. 9, 1836	Indian Name	446	19,628
Tishomingo	Juka	Feb. 9, 1836	Indian Name	428	16,969
Tunica	Tunica	Feb. 9, 1836	Indian Name	418	22,607
Union	New Albany	July 7, 1870	The Union	412	21,771
Walthall	Tylertown	Mar. 16, 1910	Gen. E. C. Walthall	389	17,533
Warren	Vicksburg	Dec. 22, 1809	Joseph Warren	572	39,421
Washington	Greenville	Jan. 29, 1827	George Washington	723	67,651
Wayne	Waynesboro	Dec. 21, 1809	Anthony Wayne	812	16,921
Webster	Walthall	Apr. 6, 1874	Daniel Webster	416	14,160
Wilkinson	Woodville	Jan. 30, 1802	James Wilkinson	667	15,954
Winston	Louisville	Dec. 23, 1833	Louis Winston	597	22,747
Yalobusha	Cof'ville-Water V	Dec. 23, 1833	Indian Name	490	18,395
Yazoo	Yazoo City	Jan. 21, 1823	Indian Name	905	40,088

COUNTY ELECTION COMMISSIONERS

(Corrected to October 6, 1943)

The letters "T. C." following the name of an Election Commissioner means that said Commissioner is the Ticket Commissioner.

Adams—Mrs. Abner Hodge, Natchez; James T. O'Neil, Natchez; Miss Ethel Claggett, (T. C.), Natchez.

Alcorn—Lester M. Perkins, Corinth; Hilbert Savage, (T. C.), Corinth; Ed. J. East, Corinth.

Amite—T. H. Van Norman, Liberty; J. Monroe Westbrook, (T. C.), Liberty; C. Adams, Gloster.

Attala—Joe Guyton, Kosciusko; Noy Adcock, (T. C.), Sallis; L. W. Jordan, Kosciusko.

Benton—J. M. Renick, Hickory Flat; Tom Peeler, (T. C.), Ashland; G. P. Harrison, Ashland.

Bolivar—Walter D. Jones, Cleveland; Marcus Kauffman, Rosedale; H. C. Odgen, (T. C.), Rosedale.

Calhoun—Mrs. E. A. Bailey, Derma; R. S. Harriman, (T. C.), Bruce; R. B. Chandler, Calhoun City.

Carroll—Dr. I. W. Bush, North Carrollton; C. L. Gee, Carrollton; Mrs. M. E. Arrington, (T. C.), Vaiden.

Chickasaw—Roby E. Eure, Houston; J. F. Thompson, (T. C.), Houlika; W. P. Knox, Okolona.

Choctaw—C. W. Thrasher, Ackerman; Miss Merra Cutts, Weir; A. R. Moss, (T. C.), Ackerman.

Claiborne—Mrs. G. L. Disharoon, Port Gibson; Mrs. Lula Greer, (T. C.), Port Gibson; Miss Edwynne Talliaferro, Port Gibson.

Clarke—Thad Lewis, Pachuta; Mrs. C. E. Hood, (T. C.), Quitman; Miss Willie Adams, Quitman.

Clay—L. R. Stringfellow, Cedar Bluff, RFD.; J. B. Cliett, Pheba; Bruce Knox, (T. C.), West Point.

Coahoma—L. A. Ross, (T. C.), Clarksdale; Mrs. J. H. O'Neal, Clarksdale; W. E. Aaron, Clarksdale.

Copiah—Mrs. J. H. Garth, Hazlehurst; Benjamin King, Hazlehurst; Mrs. Will M. Wood, (T. C.), Hazlehurst.

Covington—Lilla Lott, (T. C.), Collins; Mrs. T. W. Cranford, Seminary; O. C. Pope, Collins.

- DeSoto—R. R. Scott, (T. C.), Horn Lake; Paul Nowdre, Hernando; W. A. Vaiden, Hernando.
- Forrest—G. C. Simmons, Purvis, RFD; Charles G. Carter, Hattiesburg; Ralph Hays, (T. C.), Station A, Hattiesburg.
- Franklin—J. O. Porter, McCall Creek; Tom H. Shell, (T. C.), Roxie, RFD No. 1; Mrs. B. McMillan, Meadville.
- George—T. H. Byrd, Lucedale; Rev. E. H. Goff, (T. C.), Lucedale; E. C. Sellers, Lucedale.
- Greene—J. E. Alderman, Leakesville; O. G. Rounsaville, Leakesville; F. K. Draughdrill, (T. C.), Neely.
- Grenada—S. H. Horton, (T. C.), Grenada; Edgar Underwood, Grenada; Homer J. Williams, Grenada.
- Hancock—Roger Boh, Bay St. Louis; E. J. Arceneaux, Bay St. Louis; John D. Mollere, (T. C.), Bay St. Louis.
- Harrison—Hugh R. Bourgeois, Gulfport; E. J. Adams, Jr., Pass Christian; Frank Straughan, (T. C.), Biloxi.
- Hinds—Leland Speed, Jackson; Mrs. J. H. Fox, Jackson; Henry Rigby, (T. C.), Jackson, RFD.
- Holmes—Walter Lowe, Tchula; Mrs. Mabel Denman Hendricks, Lexington; Mrs. Ruth Elmore Povall, (T. C.), Durant.
- Humphreys—E. J. Toney, Belzoni; J. W. Sorrels, Belzoni; A. M. Spencer, (T. C.), Belzoni.
- Issaquena—Mallory Johnson, Fidler; L. T. Wade, (T. C.), Grace; Leland Sparkman, Grace.
- Itawamba—L. D. McKee, (T. C.), Fulton; John McElroy, Fulton; Miss Lila Jackson, Fulton.
- Jackson—Harold Gautier, (T. C.), Pascagoula; Lynn Gottsche, Ocean Springs; Mrs. Ollie P. Smith, Pascagoula.
- Jasper—Mrs. George H. Hosey, Stringer; C. W. Green, Louin, RFD No. 1; J. N. Dyess, (T. C.), Hickory, RFD.
- Jefferson—R. L. Corban, Fayette; I. L. Posey, Union Church; Miss Allein Coffey, (T. C.), Fayette.
- Jefferson Davis—John H. Kerley, Bassfield; Carl F. Griffin, New Hebron; W. B. Speights, (T. C.), Prentiss.
- Jones—Mrs. I. O. Fowler, Laurel; Jack Meyer, Ellisville; Murdock H. McRae, (T. C.), Laurel.
- Kemper—Mrs. Mary Gully, (T. C.), DeKalb; C. E. Bush, Porterville; Mrs. Clyde McWilliams, DeKalb.

- Lafayette—Dock Mitchell, (T. C.), Lafayette Springs; G. I. Hamilton, Taylor; W. G. Houston, Oxford, RFD.
- Lamar—J. T. Garraway, (T. C.), Purvis; Luther Hinson, Lumberton; Mrs. Jesse L. Thomas, Purvis.
- Lauderdale—James Thomas Bustin, (T. C.), Meridian; Eugene Seale, Meridian; Mrs. T. T. Merritt, Meridian.
- Lawrence—Mrs. Wood McGee, Monticello; Victor Johnson, Silver Creek; Mrs. Hazel Cannon Brinson, (T. C.), Monticello.
- Leake—Mrs. Pearl Williams, Carthage; Mrs. Annie Pearl Pitts, Carthage; Rev. Jodie L. Moore, (T. C.), Dossville.
- Lee—J. M. Whitesides, (T. C.), Tupelo; John Stovall, Plantersville; Lester L. Dabbs, Shannon.
- Leflore—Aubrey H. Bell, Greenwood; Mrs. Annie Laura Dyer, Greenwood; Leon Rosenborough, (T. C.), Greenwood.
- Lincoln—Virgil W. Smith, Brookhaven; E. C. Coen, Bogue Chitto; Albert Wells, (T. C.), Brookhaven.
- Lowndes—G. D. Wood, Columbus; D. A. Burgin, Columbus; Mrs. B. A. Lincoln, (T. C.), Columbus.
- Madison—Henry W. Campbell, Canton; Mrs. Annie Casteel, Canton, RFD; Mrs. Lucile Sims, (T. C.), Canton.
- Marion—N. L. Rawls, Columbia RFD No. 1; Lee Hall, (T. C.), Columbia; J. L. Carlisle, Goss.
- Marshall—J. Wilbur Kizer, Holly Springs; Mrs. Ernest C. Young, Potts Camp; Mahon Jones, (T. C.), Holly Springs.
- Monroe—Tom Fite Paine, Aberdeen; J. O. Prude, Amory; C. M. Kolb, (T. C.), Aberdeen.
- Montgomery—Lowery Dyre, (T. C.), Kilmichael; Mrs. Eudeen Wood, Winona; J. W. Leigh, Duck Hill.
- Neshoba—Ben Watkins, (T. C.), Philadelphia; T. N. Crockett, Philadelphia; Mrs. Eunice D. Grubbs, Philadelphia.
- Newton—Mrs. Ellie O. Banks, (T. C.), Newton; W. K. Prince, Newton; Mrs. C. E. Brand, Newton.
- Noxubee—R. E. V. Yates, (T. C.), Macon; Mrs. Elizabeth Murphy, Macon; H. H. Hansen, Macon.
- Oktibbeha—W. R. Scott, Starkville; W. E. Barron, Sturgis; J. I. Cummins, (T. C.), Longview.
- Panola—V. R. Sanford, Como; L. F. Smith, Sardis; D. R. Johnson, (T. C.), Batesville.

- Pearl River—H. K. Rouse, (T. C.), Poplarville; J. D. Furr, Picayune; Julius Moody, Poplarville.
- Perry—Mrs. C. C. Dearman, New Augusta; Mrs. Ben Stevens, (T. C.), Rich-
ton; Mrs. L. A. Wilson, Richton.
- Pike—Mrs. John Lipsey, (T. C.), McComb; Mrs. Breezie Reeves, McComb;
Mrs. W. A. Bilbo, Magnolia.
- Pontotoc—Frank Wood, Pontotoc; Frank G. Patterson, Pontotoc RFD No. 1;
Miss Mildred Clements, (T. C.), Pontotoc.
- Prentiss—Mrs. J. A. Vincent, Booneville; R. L. Long, Booneville; Miss Sudie
Walker, (T. C.), Booneville.
- Quitman—James Gartin, Sledge; J. F. Hicks, Sledge; B. G. Barringer, (T. C.),
Marks.
- Rankin—E. B. McDowell, (T. C.), Brandon; T. M. Martin, Mendenhall; C. L.
Ponder, Brandon.
- Scott—T. R. King, Forest; J. T. Wallace, (T. C.), Forest; Duval Rogers,
Morton.
- Sharkey—L. M. Elliott, Rolling Fork; J. H. Sandifer, Sr., (T. C.), Rolling
Fork; W. P. Carroll, Rolling Fork.
- Simpson—Mrs. D. A. McIntosh, Jr., Mendenhall; Mrs. J. R. May, Mendenhall;
W. M. Lofton, (T. C.), Mendenhall.
- Smith—Holmes Tullos, Raleigh; M. Jones, (T. C.), Taylorsville; J. Ross
Lawson, Raleigh.
- Stone—Bob Newton, Wiggins; Mrs. W. C. Batson, (T. C.), Wiggins; M. E.
Cooper, Wiggins.
- Sunflower—Neil Magruder, Indianola; Mrs. W. T. Heslip, Indianola; R. C.
Garnett, (T. C.), Indianola.
- Tallahatchie—S. N. Ross, Sumner; B. P. Pritchard, (T. C.), Charleston; Mrs.
Polie D. Pressgrove, Charleston.
- Tate—Gordon Scott, (T. C.), Coldwater, RFD.; O. C. Taylor, Senatobia; E.
W. Wallace, Looxahoma.
- Tipah—Charles D. Bell, Walnut; Lawrence P. Smith, (T. C.), Ripley; T. M.
Bennett, Tiplersville.
- Tishomingo—W. R. Nettles, Tishomingo; Roy P. Allen, Belmont; Mrs. T. A.
Clarke, (T. C.), Iuka.
- Tunica—J. W. Caperton, (T. C.), Tunica; Hugh Monteith, Tunica; Dr. L.
Leake, Dubbs.
- Union—Quentin D. Hale, New Albany; W. H. Speck, (T. C.), New Albany;
J. R. Owen, New Albany.

- Walthall—Mrs. Janie Pigott, Tylertown; Kenneth Dillon, (T. C.), Tylertown, RFD No. 7; T. J. Wood, Tylertown, RFD.
- Warren—Frank Gulde, Vicksburg; Abe Kahn, Vicksburg; Fred Williams, (T. C.), Vicksburg.
- Washington—Miss Clara Wing, (T. C.), Greenville; Frank Ricketts, Hollandale; F. G. Marble, Leland.
- Wayne—F. M. Gray, Waynesboro; W. S. Davis, Waynesboro; Mrs. James T. Ward, (T. C.), Waynesboro.
- Webster—Frank L. Roberts, Eupora; S. F. Adams, Walthall; Mrs. Clint Butts, (T. C.), Walthall.
- Wilkinson—Graham Johnson, Gloster, RFD; Mrs. J. A. Redhead, (T. C.), Woodville; Mrs. Eunice Geter, Woodville.
- Winston—Mrs. Zelma Triplett, (T. C.), Louisville; Mrs. Agnes Townsend, Louisville; H. G. Langley, Louisville.
- Yalobusha—A. I. Shaw, Jr., Coffeerville; Dave R. Patterson, Water Valley; John Horan, (T. C.), Water Valley.
- Yazoo—Wilbur Pickett, Yazoo City; George P. Berry, Yazoo City; M. J. McGuire, (T. C.), Yazoo City.

**CHAIRMEN AND SECRETARIES OF THE COUNTY DEMOCRATIC
EXECUTIVE COMMITTEES**

(October, 1943)

- Adams—R. E. Enochs, Chairman, Natchez; Miss Theodora Marshall, Secretary, Natchez.
- Alcorn—C. B. Curlee, Sr., Chairman, Rienzi; O. R. Smith, Secretary, Corinth.
- Amite—W. V. Caulfield, Chairman, Gloster; L. F. Bickham, Secretary, Gloster.
- Attala—Dr. W. R. Lacey, Chairman, Kosciusko; Ralph Pettit, Secretary, Kosciusko.
- Benton—J. D. Peeler, Chairman, Ashland; R. A. Peeler, Secretary, Falkner.
- Bolivar—Jim Michie, Chairman, Merigold; A. F. Toler, Secretary, Scott.
- Calhoun—E. R. Creekmore, Chairman, Calhoun City; W. C. Few, Secretary, Calhoun City, Rt. 1.
- Carroll—Dr. I. W. Bush, Chairman, N. Carrollton; W. T. Sanders, Secretary, N. Carrollton.
- Chickasaw—J. F. Thompson, Chairman, Houlika; E. S. Medlin, Secretary, Houston.

- Choctaw—Jack B. Carlisle, Chairman, Ackerman; A. B. Watson, Secretary, Weir.
- Clairborne—G. S. Watson, Chairman, Port Gibson; H. N. Spencer, Secretary, Port Gibson.
- Clarke—B. H. Carter, Chairman, Quitman; C. T. Martin, Secretary, Quitman.
- Clay—T. J. Tubb, Chairman, West Point; John Tyler, Secretary, West Point.
- Coahoma—Geo. F. Maynard, Jr., Chairman, Clarksdale; Semmes Luckett, Secretary, Clarksdale.
- Copiah—M. H. Perrett, Chairman, Wesson; W. B. Alford, Jr., Secretary, Hazlehurst.
- Covington—E. L. Dent, Chairman, Collins; J. D. Arrington, Secretary, Collins.
- DeSoto—Paul H. Bowdre, Chairman, Hernando; E. T. Jones, Secretary, Hernando.
- Forrest—J. Kerney Travis, Chairman, Hattiesburg, Citizens Bank Bldg.; Paul V. Draughn, Secretary, Hattiesburg, New Orleans St.
- Franklin—P. H. Gaugh, Chairman, Meadville; Mrs. B. McMillan, Secretary, Meadville.
- George—John D. Parker, Chairman, Lucedale; T. H. Byrd, Secretary, Lucedale.
- Greene—J. W. Backstrom, Chairman, Leakesville; A. F. Amsler, Secretary, Leakesville.
- Grenada—S. H. Horton, Chairman, Grenada; Ed Underwood, Secretary, Grenada.
- Hancock—Leo. W. Seals, Chairman, Bay St. Louis; Lamar Otis, Secretary, Logtown.
- Harrison—C. B. Adam, Chairman, Gulfport; J. C. King, Secretary, 1614—20th Ave., Gulfport.
- Hinds—Dr. E. S. Brashier, Chairman, Jackson, Old Capitol; Mrs. L. R. Williams, Secretary, Jackson, 555 W. Silas Brown St.
- Holmes—E. T. Nelson, Chairman, Lexington (in army); Miss Hazel Brannon, Secretary, Durant.
- Humphreys—V. B. Montgomery, Chairman, Belzoni; S. A. McLain, Secretary, Belzoni.
- Issaquena—F. E. Nicholson, Chairman, Glen Allan; Ben F. White, Secretary, Fittler.
- Itawamba—R. S. Raden, Chairman, Nettleton; C. B. Cowden, Secretary, Fulton.

- Jackson—Harold W. Gautier, Chairman, Pascagoula; Arthur Allen, Sr., Secretary, Pascagoula.
- Jasper—W. A. Lewis, Chairman, Rose Hill; C. B. Alexander, Secretary, Montrose.
- Jefferson—Dr. S. R. Towns, Chairman, Union Church; R. T. Liddell, Secretary, Fayette.
- Jefferson Davis—Ray Hathorn, Chairman, Bassfield; F. A. Parker, Secretary, Prentiss.
- Jones—H. H. Fuller, Chairman, Laurel; H. R. Sanders, Secretary, Sandersville.
- Kemper—E. H. Jones, Chairman, DeKalb; L. P. Spinks, Secretary, DeKalb.
- Lafayette—R. X. Williams, Chairman, Oxford; Mrs. P. C. Whitehead, Secretary, Oxford.
- Lamar—J. T. Garraway, Chairman, Purvis; T. W. Davis, Jr., Secretary, Purvis.
- Lauderdale—Allan McCants, Chairman, Meridian, Lamar Bldg.; C. L. Denton, Secretary, Meridian, Kidder Bldg.
- Lawrence—E. B. Patterson, Chairman, Monticello; J. M. Dale, Secretary, Monticello.
- Leake—H. H. Puryear, Chairman, Carthage; W. M. Jordan, Secretary, Carthage.
- Lee—Roy Boggan, Chairman, Tupelo; Stanley Simmons, Secretary, Shannon, R. F. D.
- Leflore—Sumpter Gillespie, Chairman, Greenwood; William McCain, Secretary, Greenwood.
- Lincoln—R. L. Jones, Chairman, Brookhaven; Dr. J. W. Magee, Secretary, Brookhaven.
- Lowndes—Dr. F. M. Vaughan, Chairman, Columbus, R. F. D.; D. A. Burgin, Secretary, Columbus.
- Madison—E. C. Lane, Chairman, Flora; Dick C. McCool, Secretary, Canton.
- Marion—John L. Carlisle, Chairman, Goss; Harry Rankin, Secretary, Columbia.
- Marshall—Dean Belk, Chairman, Holly Springs; G. W. Yarbough, Secretary, Red Banks, Miss. (In the service).
- Monroe—L. B. Roberts, Chairman, Amory; Roger Sanders, Secretary, Aberdeen.
- Montgomery—C. A. Wilkins, Chairman, Duck Hill; B. F. Heath, Secretary, Winona.

- Neshoba—Charlie Chisolm, Chairman, Collinsville, Rt. 2; S. B. King, Secretary, Philadelphia.
- Newton—O. S. Hopkins, Chairman, Hickory; C. E. Johnson, Secretary, Union.
- Noxubee—L. L. Martin, Chairman, Macon; Artie Murphey, Secretary, Macon.
- Oktibbeha—W. R. Scott, Chairman, Starkville; R. C. Morris, Secretary, Starkville.
- Panola—D. R. Johnson, Chairman, Batesville; James McClure, Secretary, Sardis.
- Pearl River—C. C. Culpepper, Chairman, Poplarville; Harry B. Sones, Secretary, Picayune, R. F. D.
- Perry—B. M. Stevens, Chairman, Richton; H. P. Garraway, Secretary, New Augusta.
- Pike—J. T. Hutchison, Vice-Chairman, Summit; Mrs. C. M. Pigott, Acting Secretary, Magnolia.
- Pontotoc—L. G. Simmons, Chairman, Pontotoc; J. A. Sewell, Secretary, Thaxton.
- Prentiss—E. K. Windham, Chairman, Booneville; Sudie Walker, Secretary, Booneville.
- Quitman—T. N. Gore, Chairman, Marks; O. L. Garmon, Secretary, Marks, R. F. D.
- Rankin—J. C. Murray, Chairman, Brandon; G. H. Sherrill, Secretary, Fannin.
- Scott—J. T. Wallace, Chairman, Forest; Mrs. T. R. King, Secretary, Forest.
- Sharkey—C. L. Ray, Chairman, Anguilla; R. C. Thompson, Secretary, Rolling Fork.
- Simpson—E. N. Ware, Chairman, Magee; Mrs. E. B. Hales, Secretary, Mendenhall.
- Smith—D. T. McNair, Chairman, Mize; J. M. Currie, Secretary, Raleigh.
- Stone—E. R. Smith, Chairman, Wiggins; W. P. Flurry, Secretary, Wiggins.
- Sunflower—J. W. Corder, Chairman, Indianola; Mrs. Pattie Norris, Secretary, Indianola.
- Tallahatchie—J. J. Breland, Chairman, Sumner; Jake Weinstein, Secretary, Charleston.
- Tate—T. W. Hyde, Chairman, Thyatira; W. Erle Hughey, Secretary, Arkabutla.
- Tippah—R. B. Smith, Chairman, Ripley; James Brown, Secretary, Ripley.

- Tishomingo—W. R. Nettles, Chairman, Tishomingo; J. D. Finch, Secretary, Iuka.
- Tunica—M. G. Burrow, Chairman, Tunica; R. A. Harris, Secretary, Tunica.
- Union—W. M. Stokes, Chairman, New Albany, R. F. D.; S. E. Eason, Secretary, New Albany.
- Walthall—J. S. Morgan, Chairman, Tylertown; A. J. Pittman, Secretary, Sandy Hook.
- Warren—A. E. Kahn, Chairman, Court House, Vicksburg; R. M. Kelly, Atty., Secretary, First Natl. Bank Bldg., Vicksburg.
- Washington—Arthur M. Lyle, Chairman, Greenville; Holland O. Felts, Secretary, Greenville.
- Wayne—James T. Ward, Chairman, Waynesboro; J. W. Odom, Secretary, Box 167, Waynesboro.
- Webster—Dr. E. F. Arnold, Chairman, Bellefontaine; C. P. Fortner, Secretary, Eupora.
- Wilkinson—J. C. Whetstone, Chairman, Woodville; Mary Stewart Jones, Secretary, Woodville.
- Winston—Hoy Hathorn, Chairman, Louisville; W. A. Strong, Jr., Secretary, Louisville.
- Yalobusha—John Horan, Chairman, Water Valley; Tom E. Dame, Secretary, Tillatoba.
- Yazoo—Allen Bridgforth, Chairman, Yazoo City; M. J. McGuire, Secretary, Yazoo City.

County Officers, Mississippi, Term 1944, 1945, 1946, 1947

County	County Seat	County Attorney	Supt. Education	Circuit Clerk
Adams—Natchez		Oliver M. Hornsby	V. Josephine Fitts	Clifford R. Field
Alcorn—Corinth		Frank K. Hughes	J. E. Rhodes	Hoyt Horn
Amite—Liberty			J. A. Robertson, Jr.	H. G. Gordon
Attala—Kosciusko			Tobe V. Rone	C. H. McWhorter
Benton—Ashland		J. B. Farese	Mrs. R. N. Hudspeth	I. H. Whiteside
Bolivar—Cleveland		H. D. Todd	A. H. Ramsey	Mrs. Sol Seelbinder
Calhoun—Pittsboro		E. L. Lamar	G. A. Gulledge	H. C. Davis
Carroll—Carrollton			W. D. Neal	Claude Hatcher
Chickasaw—Houston		Elliott Parker	Mrs. J. C. Beasley	W. W. Brand
Choctaw—Ackerman			W. E. McIntire	W. W. Stephenson
Claiborne—Port Gibson		M. M. Satterfield	R. A. Segrest	H. S. Headley
Clarke—Quitman		J. E. Shirley	M. M. Shirley	G. O. Harger
Clay—West Point		N. H. Malone	Mrs. E. M. Abernethy	T. H. Moseley
Coahoma—Clarksdale		L. S. Miller	Dan F. Crumpton	J. W. Smith
Copiah—Hazlehurst			E. Ray Izard	R. H. Stevens
Covington—Collins			Troy G. Lane	Travis Aultman
DeSoto—Hernando		R. F. B. Logan	Mrs. Ethel Darden	Will F. Wood
Forrest—Hattiesburg		D. W. Holmes	W. H. Lane	L. M. Cox
Franklin—Meadville			W. E. Boggan	J. B. Adams
George—Lucedale			M. A. Eubanks	M. L. Malone
Greene—Leakesville			John Neel	J. T. Allums
Grenada—Grenada		W. M. Mitchell	Mrs. C. H. Willis	C. J. Worsham
Hancock—Bay St. Louis			Sam L. Favre, Jr.	A. G. Favre
Harrison—Gulfport		Gaston H. Hewes	O. L. Ladner	A. J. Ramsey
Hinds—Jackson		R. T. Hilton	T. H. Naylor, Jr.	H. T. Ashford, Jr.
Holmes—Lexington		Pat M. Barrett	Miss Dorothy McBee	Minnie Jordan
Humphreys—Belzoni		L. R. Wadlington	Eugene C. Sample	Lola G. Sevier
Issaquena—Mayersville		E. P. Windham	Mrs. L. T. Wade	J. E. Bourne
Iuamba—Fulton		A. T. Cleveland	Mrs. Sam Mayhall	O. C. Frost
Jackson—Pascagoula		L. K. McIntosh	A. F. McGehee	W. C. Havens
Jasper—Bay Springs		Joe A. McFarland	A. B. Blackwell	Jas. O. Grissom
Jefferson—Fayette			W. H. Winters	R. A. Owen
Jeff. Davis—Prentiss			John Bynum	Larkin Davis
Jones—Laurel		A. E. Easterling	Herbert Hosey	Mrs. L. E. Meador
Kemper—DeKalb			Edna Gully	T. W. Aust
Lafayette—Oxford		C. Bramlette Roberts	O. D. Smith	Mrs. V. H. McElreath
Lamar—Purvis			J. T. Johnstone	Alice Myatt
Lauderdale—Meridian		W. L. Clayton	Geo. W. Beeman	C. C. Ferrill, Sr.
Lawrence—Monticello		J. H. Arrington	A. P. Smith, Jr.	Lunn D. Turner
Leake—Carthage		H. W. Davidson	H. F. Leech	F. J. Doss
Lee—Tupelo		John R. Anderson	William A. Roper	J. R. Horton, Jr.
Lefflore—Greenwood		R. C. McBee, Jr.	L. S. Rogers	G. Sharkey Pate
Lincoln—Brookhaven			A. S. Minton	Earl H. Burns
Lowndes—Columbus			E. A. Stanley	J. C. Cockerham
Madison—Canton		Nelson Cauthen	Geo. R. Bennett	R. C. Randle
Marion—Columbia		Phillip Singley	H. F. Dunaway	Jas. W. Pittman
Marshall—Holly Springs		L. A. Smith, Jr.	Mrs. Fort Daniel	Matt J. Coffey
Monroe—Aberdeen		J. N. Shields	Horace L. Baker	Opal Ritter
Montgomery—Winona			Minnie Chasteen	Earl Crenshaw
Neshoba—Philadelphia		Clayton Lewis	B. J. Milling	Auline Hiett
Newton—Decatur		E. R. Wall	Lonnie Cleveland	T. Walter Brand
Noxubee—Macon		E. H. Britton	Frank Hurst	S. H. Floore
Oktibbeha—Starkville			B. L. Moore	O. L. Ray
Panola—Sardis			L. R. White	L. C. Duke
Pearl River—Poplarville		J. E. Stockstill	A. O. (Doc) Amacker	J. Monroe Spiers
Perry—New Augusta		H. D. Young	R. E. Shoemake	C. C. Dearman
Pike—Magnolia		O. W. Phillips	Mrs. Mildred Ellzey	Wendell R. Holmes
Pontotoc—Pontotoc		J. B. Fontaine	M. G. Davidson	T. E. Duncan
Prentiss—Booneville		Paul Haynes	J. P. Crabb	Clyde Hill
Quitman—Marks		P. L. Denton	Mrs. L. M. Jones	E. A. Trevilion
Rankin—Brandon			V. O. Franklin	D. P. Gayden
Scott—Fores		A. W. Cooper	Mack B. Weems	R. L. Horde
Sharkey—Rolling Fork			Thomas Brand	J. A. Boykin
Simpson—Mendenhall			Mrs. Gus B. Brown	R. M. Grubbs
Smith—Raleigh			E. C. Mayfield, Jr.	W. O. Grant
Stone—Wiggins		W. C. Batson	D. D. O'Neal	Tom Cain
Sunflower—Indianola		R. D. Everitt	Sam L. Jones	C. C. Campbell
Tallahatchie—Charleston		L. H. Caldwell, Jr.	W. W. Gunn	Charlie Cox
Tate—Senatobia		J. P. Puryear	Jeva Winter	R. G. Dean
Tippah—Ripley		Orbrey Street	Lloyd E. Horton	Edgar Stevens
Tishomingo—Iuka		J. D. Finch	O. T. Eaton	Verna E. Wood
Tunica—Tunica		Martin Garner	Florence Nelson	Joe W. Thompson
Union—New Albany			J. B. Bryant	H. O. Grisham
Walthall—Tylertown			W. C. Smith	M. L. Holmes
Warren—Vicksburg		John J. O'Neill	E. W. Haining	W. J. Foley
Washington—Greenville		Howard Dyer, Jr.	Ben Hatch	C. E. Cocke
Wayne—Waynesboro		W. Vol Jones	Edd T. Cooley	N. L. Shoemaker
Webster—Walthall			Elmo Lucius	M. M. Eldson
Wilkinson—Woodville			Ben S. Jones	Elwyn Carter
Winston—Louisville			Julian Cunningham	E. E. Reynolds
Yalobusha—Coffeeville			Herman H. White	Carolyn Kennedy
Yazoo—Yazoo City		T. H. Campbell	B. F. Middleton	Mrs. C. H. Fisher

County Officers, Mississippi, Term 1944, 1945, 1946, 1947—Continued

County	County Seat	Chancery Clerk	Sheriff	Assessor
Adams—Natchez.....		Walter P. Abbott.....	Audley B. Conner.....	Mrs. R. Brent Forman
Alcorn—Corinth.....		John T. Wilbanks.....	Walter M. Coleman.....	J. C. Dickson.....
Amite—Liberty.....		John H. Parker.....	Wiley Smith.....	C. E. Young.....
Attala—Kosciusko.....		Clarence M. McCool.....	J. M. Weatherly.....	Van B. Rainey.....
Benton—Ashland.....		A. A. Autrey.....	J. B. Wilson.....	Ben Crum.....
Bolivar—Cleveland.....		J. L. Smith.....	W. E. Kent.....	J. W. McLellan.....
Calhoun—Pittsboro.....		R. C. Stewart.....	J. B. Easley.....	P. G. Scarborough.....
Carroll—Carrollton.....		M. M. Bennett.....	John T. Allen.....	Hal Johnson.....
Chickasaw—Houston.....		J. C. Paden.....	Tom Scarborough.....	Bob Shelton.....
Choctaw—Ackerman.....		R. F. Erwin.....	F. D. Bruce.....	N. P. Hodges.....
Claiborne—Port Gibson.....		J. Mack Jones.....	Malcolm Montgomery.....	S. H. Bagnell.....
Clarke—Quitman.....		John L. Hunter.....	H. L. Miller.....	John W. McNeal.....
Clay—West Point.....		D. H. Coleman.....	E. A. Kennedy.....	W. A. Robinson.....
Coahoma—Clarksdale.....		T. F. Logan, Jr.....	W. D. Rasberry.....	T. H. Cartledge.....
Copiah—Hazlehurst.....		H. T. Funchess.....	R. L. Miller.....	J. S. Tillman.....
Covington—Collins.....		Carr V. Dees.....	Johnnie Sanford.....	Mrs. Leo Cranford.....
DeSoto—Hernando.....		James P. Tipton.....	John W. Barbee.....	J. W. Leigh.....
Forrest—Hattiesburg.....		George W. Causey.....	K. J. Grantham.....	E. V. Ford.....
Franklin—Meadville.....		C. H. Herring.....	A. M. Newman.....	W. J. Crecink.....
George—Lucedale.....		M. L. Malone.....	H. D. Vise.....	T. W. Persons.....
Greene—Leakesville.....		Emmett E. Smith.....	I. S. Turner.....	M. A. Williams.....
Grenada—Grenada.....		J. P. Pressgrove.....	Clayton Carpenter.....	L. S. McKnight.....
Hancock—Bay St. Louis.....		A. G. Favre.....	Jno. A. Egloff.....	G. L. Cuevas.....
Harrison—Gulfport.....		C. J. Darby.....	Maxie Broadus.....	J. K. Milner.....
Hinds—Jackson.....		Frank T. Scott.....	L. M. Gordon.....	W. H. Collins.....
Holmes—Lexington.....		Parham H. Williams.....	Walter L. Murtagh.....	Denton Rosamond.....
Humphreys—Belzoni.....		Joe C. Higdon.....	L. M. Carter.....	John F. Bridges.....
Issaquena—Mayersville.....		J. E. Bourne.....	F. N. Johnson.....	T. W. Stewart.....
Itawamba—Fulton.....		Nolan McKee.....	Newman Reese.....	A. S. Kirksey.....
Jackson—Pascagoula.....		Fred Taylor.....	D. O. Newman.....	J. K. Graham.....
Jasper—Bay Springs.....		J. J. Denson.....	D. H. Lee.....	L. Waite.....
Jefferson—Fayette.....		O. S. Gillis.....	Duncan McArn.....	O. E. Hammett.....
Jeff. Davis—Prentiss.....		Clifford Bass.....	G. O. Berry.....	Knox Holloway.....
Jones—Laurel.....		T. L. Sumrall.....	Luther Hill.....	J. W. Blackledge.....
Kemper—DeKalb.....		L. V. McDonald.....	Arnold Harbour.....	W. C. Daws.....
Lafayette—Oxford.....		Louis Stephens.....	R. C. Jones.....	J. B. Howell.....
Lamar—Purvis.....		S. E. Watts.....	T. W. Cooper.....	C. A. Roseberry, Jr.....
Lauderdale—Meridian.....		Howard Cameron.....	W. Y. Brame.....	Frank McDonald.....
Lawrence—Monticello.....		S. J. Givens.....	J. Z. McGuffee.....	Roy A. Berry.....
Leake—Carthage.....		A. D. Richardson.....	B. T. Faucette.....	R. B. McDonald.....
Lee—Tupelo.....		Byron Long.....	Charlie W. Trapp.....	Floyd E. Shumpert.....
Leflore—Greenwood.....		A. Roy Bew.....	C. A. Foreman.....	H. G. Flanagan.....
Lincoln—Brookhaven.....		F. J. Hart.....	R. Bennie Young.....	Robt. H. Boling.....
Lowndes—Columbus.....		S. C. Caldwell.....	D. D. Griffin.....	Sophie Kilpatrick.....
Ladison—Canton.....		A. C. Alsworth.....	A. W. Hardy.....	Jack McGrath.....
Marion—Columbia.....		T. H. Barnes.....	J. O. Tolar.....	Orren Fortenberry.....
Marshall—Holly Springs.....		S. Vadah Cochran.....	R. L. Tucker.....	H. H. McMahon.....
Monroe—Aberdeen.....		Ollie H. Owens.....	Andy V. Hill.....	Ira B. Bright.....
Montgomery—Winona.....		George H. Flowers.....	Shed A. Castle.....	Hugh A. Curtis.....
Neshoba—Philadelphia.....		I. D. Darby.....	L. M. Chaney.....	Henry A. Kennedy.....
Newton—Decatur.....		S. A. May.....	T. B. Galaspy.....	C. A. Gressett.....
Noxubee—Macon.....		C. V. Adams.....	Jack Hammack.....	Kennon Curtis.....
Oktibbeha—Starkville.....		Arch Henry.....	J. A. McKee.....	L. M. Prichard.....
Panola—Sardis.....		C. M. Shinn.....	Harry H. Fowler.....	A. F. McBroom.....
Pearl River—Poplarville.....		N. C. Rouse.....	L. H. Holliday.....	B. Breland.....
Perry—New Augusta.....		C. C. Dearman.....	W. I. Martin.....	J. R. S. Edwards.....
Pike—Magnolia.....		Roy Ellzey.....	Edgar T. Sudduth.....	A. Marx.....
Pontotoc—Pontotoc.....		R. S. Pitts, Jr.....	E. Spain.....	W. J. Baker.....
Prentiss—Booneville.....		E. W. Massey.....	J. R. Thomas.....	J. V. Riddle.....
Quitman—Marks.....		C. R. Berryhill.....	T. L. Brunt.....	Douglas Carr.....
Rankin—Brandon.....		O. Buchanan.....	Henry G. Laird.....	A. M. Cooper.....
Scott—Forest.....		G. J. Taylor, Sr.....	H. B. McCrory.....	C. T. Tadlock.....
Sharkey—Rolling Fork.....		J. A. Boykin.....	C. D. Crawford.....	J. M. Noble.....
Simpson—Mendenhall.....		W. E. Jones.....	J. D. Smith.....	E. C. Mullins.....
Smith—Raleigh.....		J. H. Moss.....	George C. Hawkins.....	Clyte Purvis Grey.....
Stone—Wiggins.....		Hollie T. Bond.....	T. W. Lott.....	Vernon E. Brown.....
Sunflower—Indianola.....		John W. Johnson.....	E. W. Williams.....	W. L. Bridges.....
Tallahatchie—Charleston.....		Mrs. L. N. Henry.....	H. H. Dogan.....	D. L. Rice.....
Tate—Senatobia.....		L. M. McClure.....	L. E. Samuels.....	P. V. Lewers.....
Tippah—Ripley.....		L. B. Shelton.....	Linyard G. Graves.....	Lee Jamison.....
Tishomingo—Iuka.....		J. C. Jourdan, Jr.....	Henry Marlur.....	Thos. M. Duncan.....
Tunica—Tunica.....		H. C. Webb.....	T. L. Head.....	J. J. Cox.....
Union—New Albany.....		Mrs. Emma Shelton.....	R. B. (Rod) Harman.....	F. L. Smith.....
Walthall—Tyertown.....		Seth E. Ginn.....	F. L. Fortenberry.....	Rufus E. Dillon.....
Warren—Vicksburg.....		J. G. Sherard.....	J. J. Williamson.....	Chas. J. Hibou.....
Washington—Greenville.....		A. D. Brooks.....	John A. Stovall.....	Jody P. Stovall.....
Wayne—Waynesboro.....		E. E. Sigler.....	W. M. Bankston.....	W. C. Dyess.....
Wayster—Walthall.....		L. W. Estes.....	W. A. Peebles.....	Claud L. Hood.....
Wilkinson—Woodville.....		J. Y. Chapman.....	R. Whitaker.....	Mrs. J. L. Hays.....
Winston—Louisville.....		Shelby Woodward.....	G. A. Woodward.....	Randolph Kirkpatrick.....
Yalobusha—Coffeeville.....		J. Roy Bennett.....	C. B. Busby.....	Guy W. Shaw.....
Yazoo—Yazoo City.....		F. J. Love.....	W. S. Perry.....	D. S. Shackelford.....

County Officers, Mississippi, Term 1944, 1945, 1946, 1947—Continued

County	County Seat	Surveyor	Coroner	Cotton Weigher
Adams—Natchez			R. E. Smith	
Alcorn—Corinth		J. O. Palmer	J. R. McPeters	
Amite—Liberty				
Attala—Kosciusko		K. L. Wellborn		
Benton—Ashland				
Bolivar—Cleveland				
Calhoun—Pittsboro				
Carroll—Carrollton				Jas. Pollard
Chickasaw—Houston				
Choctaw—Ackerman				
Claiborne—Port Gibson				
Clarke—Quitman		B. S. Lightsey		
Clay—West Point			D. F. Calvert	
Coahoma—Clarksdale			G. P. Birdsong	
Copiah—Hazlehurst			Mrs. Gillis Cato	
Covington—Collins		Charlie Calhoun	J. P. Terrell	
DeSoto—Hernando			L. A. Coleman	
Forrest—Hattiesburg		M. V. B. Tims	R. W. Wright	
Franklin—Meadville		Louis W. Smith		
George—Lucaleda				
Greene—Leakesville		W. C. Byrd		
Grenada—Grenada			H. Ward Alexander	
Hancock—Bay St. Louis			George Heitzmann	
Harrison—Gulfport			A. F. Bellande, Jr	
Hinds—Jackson		W. B. Montgomery		
Holmes—Lexington				
Humphreys—Belzoni			Linton G. North	
Issaquena—Mayersville				
Itawamba—Fulton				
Jackson—Pascagoula		Ralph P. Delmas	H. A. Falls	
Jasper—Bay Springs				
Jefferson—Fayette		B. G. Miller	J. A. Moffett	
Jeff. Davis—Prentiss		W. G. Watts		
Jones—Laurel		Amos Coats	Wesley Watson	
Kemper—DeKalb				
Lafayette—Oxford				
Lamar—Purvis		Charles E. Baxter		
Lauderdale—Meridian		J. M. Slaughter	Louis L. Boyd	
Lawrence—Monticello		I. E. Russell, Sr.		
Leake—Carthage				
Lee—Tupelo		Tom McCarthy	Dave Green	
Leflore—Greenwood				
Lincoln—Brookhaven		Phillip Blue		
Lowndes—Columbus		J. T. Green	C. H. Brumfield	
Madison—Canton			R. A. Byrnes	
Marion—Columbia		I. J. Sumrall		
Marshall—Holly Springs		A. A. McCauley	Ivy Reynolds	
Monroe—Aberdeen		J. F. Cox		
Montgomery—Winona				
Neshoba—Philadelphia		Harvey Fox	H. C. Tyler	M. E. Kemp
Newton—Decatur		W. P. Deen	S. A. Jayroe	
Noxubee—Macon				
Oktibbeha—Starkville			C. S. Mullins	
Panola—Sardis				
Pearl River—Poplarville		Kiah Stockstill		
Perry—New Augusta		W. J. Palmer		
Pike—Magnolia			W. F. Crawford	
Pontotoc—Pontotoc		W. W. Walls	J. Francis Furr	
Prentiss—Booneville		S. M. Wroten	Wilmer Johnson	Chas C. Barron
Quitman—Marks			R. L. Young, Jr	
Rankin—Brandon				
Scott—Forrest		W. J. Burkes		
Sharkey—Rolling Fork				
Simpson—Mendenhall		H. T. Patterson		
Smith—Raleigh		S. L. Houston	J. H. Stringer	
Stone—Wiggins		Peter Lott		
Sunflower—Indianola			E. M. Sumrall	
Tallahatchie—Charlesto			E. A. Burnett	
Tate—Senatobia				
Tippah—Ripley		O. W. Hodges	Homer Barnes	S. A. McGill
Tishomingo—Iuka		Jesse L. Mann	W. S. Brown	
Tunica—Tunica			A. M. O'Keefe	
Union—New Albany				J. F. Randolph
Walthall—Tyertown			W. T. Burch	
Warren—Vicksburg			J. D. Marshall	
Washington—Greenville			J. R. Shoffner	
Wayne—Waynesboro		W. C. Cooley		
Webster—Walthall				
Wilkinson—Woodville		A. K. Farrar		
Winston—Louisville		John Suttle		
Yalobusha—Coffeetown				
Yazoo—Yazoo City				

COUNTY DISTRICT OFFICERS

SUPERVISORS, JUSTICES OF THE PEACE AND CONSTABLES

(Terms—1944-1948)

ADAMS COUNTY

Supervisor—1st District: Arlie C. Warren, Natchez. 2nd District: J. M. Anders, Natchez, RFD. 3rd District: H. W. Carter, Natchez, RFD. 4th District: R. E. Enochs, Natchez. 5th District: G. L. Powlett, Natchez, RFD.

Justice Peace—1st District: L. C. Marsh, Natchez. 2nd District: A. B. Sojourner, Natchez, RFD. 3rd District: W. S. Calcote, Roxie, RFD. 4th District: E. W. Frawley, Natchez. 5th District: J. J. Robertson, Natchez, RFD.

Constable—1st District: M. S. Hernandez, Natchez. 2nd District: none. 3rd District: none. 4th District: Harry Adams, Natchez. 5th District: none.

ALCORN COUNTY

Supervisor—1st District: J. P. Briggs, Corinth, RFD 1. 2nd District: J. F. Haynie, Corinth, RFD 6. 3rd District: Clarence W. Edge, Rienzi, RFD 2. 4th District: Chas. L. Dick, Corinth, RFD 4. 5th District: R. L. Phillips, Corinth, RFD 1.

Justice Peace—1st District: W. E. Boatman, Corinth. 2nd District: Harvey Hall, Corinth, RFD 3. Geo. W. Armstrong, Rienzi, RFD 4. 3rd District: W. B. Burnett, Corinth, RFD 4. 4th District: Johnnie Jobe, Corinth, RFD 4. 5th District: Newton D. Mathis, Corinth, RFD 1. T. R. Rushing, Kossuth, RFD.

Constable—1st District: E. C. Steen, Corinth. 2nd District: R. S. Jones, Corinth, RFD 3. 3rd District: L. D. Richardson, Rienzi, RFD 4. 4th District: Jewel Myers, Corinth, RFD 1. 5th District: D. D. Morgan, Kossuth, RFD.

AMITE COUNTY

Supervisor—1st District: Edgar Brady, Liberty. 2nd District: C. N. Gallant, Centerville, RFD. 3rd District: Wilson Clark, Gloster. 4th District: Earl Moore, Smithdale, RFD. 5th District: James Blount, Osyka, RFD 2.

Justice Peace—1st District: N. T. Bellue, Liberty; E. D. Fleming. 2nd District: Geo. T. Hazlewood, Gloster, RFD. 3rd District: I. L. Toler, Gloster; H. B. Miller, Gloster. 4th District: G. O. Burris, Smithdale; E. L. Barron, Smithdale. 5th District: Smiley Honea, Peoria; N. R. Bean, Peoria.

Constable—1st District: Roy Aaron, Liberty, RFD. 2nd District: none. 3rd District: P. V. Wilkinson. 4th District: H. N. McKnight, Smithdale. 5th District: Ed Lawson, Peoria.

ATTALA COUNTY

Supervisor—1st District: S. G. Smith, Kosciusko. 2nd District: W. H. Pullen, McCool. 3rd District: J. A. Weaver, West. 4th District: Marshall Dickerson, Sallis. 5th District: E. H. Edwards, Zama.

Justice Peace—1st District: Tom Rosamond, Kosciusko. 2nd District: E. H. Curtis, Poplar Creek. 3rd District: J. I. Oakes, West. 4th District: W. C. McAdams, Sallis. 5th District: H. L. Johnson, Zama.

Constable—1st District: J. W. Moore, Kosciusko. 2nd District: J. H. Wasson, Ethel. 3rd District: L. H. Ramage, West Point, RFD 3. 4th District: S. E. Bishop, Sallis, RFD 2. 5th District: J. J. Ferguson, Zama.

BENTON COUNTY

Supervisor—1st District: W. O. Burton, Falkner. 2nd District: J. W. Hardaway, Michigan City. 3rd District: C. A. McGill, Ashland. 4th District: E. F. Hopkins, Hickory Flat. 5th District: G. O. Taylor, Hickory Flat.

Justice Peace—1st District: None. 2nd District: None. 3rd District: W. V. Blaylock, Ashland. 4th District: None. 5th District: None.

Constable—1st District: None. 2nd District: None. 3rd District: Lee Childers, Ashland. 4th District: None. 5th District: C. H. Collins, Hickory Flat.

BOLIVAR COUNTY

Supervisor—1st District: B. F. Morton, Gunnison. 2nd District: H. H. McGowen, Beulah. 3rd District: A. G. Summers, Hushpuckena. 4th District: J. T. Robinson, Cleveland. 5th District: Dr. J. E. Adams, Boyle.

Justice Peace—1st District: J. A. Burt, Gunnison. 2nd District: Robert Arnold, Malvina; R. R. Reid, Greenville, RFD 1. 3rd District: J. R. Wolfe, Duncan; C. M. McKnight, Shelby. 4th District: James Thomas, Merigold; W. E. Watts, Cleveland. 5th District: E. A. Mixon, Boyle; E. L. McCool, Boyle.

Constable—1st District: None. 2nd District: None. 3rd District: None. 4th District: None. 5th District: Roby Prevost, Boyle.

CALHOUN COUNTY

Supervisor—1st District: R. S. Davis, Pittsboro. 2nd District: Z. R. Hasting, Bruce. 3rd District: J. A. Turner, Banner. 4th District: C. L. Denton, Slate Springs. 5th District: W. E. Tedder, Vardaman.

Justice Peace—1st District: K. Morgan, Calhoun City; R. C. Murphree, Calhoun City. 2nd District: W. R. Burt. 3rd District: R. S. Walls, Water Valley, RFD 6. 4th District: M. A. Lovorn, Slate Springs. 5th District: R. A. Taylor.

Constable—1st District: W. W. Mitchell, Calhoun City. 2nd District: J. W. Clark, Houlika. 3rd District: None. 4th District: None. 5th District: C. E. Frances, Vardaman.

CARROLL COUNTY

Supervisor—1st District: H. E. Ashmore, Carrollton. 2nd District: S. B. Taylor, Carrollton. 3rd District: C. R. Elliott, Greenwood. 4th District: Ralph Taylor, Carrollton. 5th District: Marion Ely, Vaiden.

Justice Peace—1st District: None. 2nd District: None. 3rd District: E. F. Randall, Greenwood; W. M. Fancher, Black Hawk. 4th District: L. B. Hughes, Carrollton; M. W. Nabors, Carrollton. 5th District: E. H. Armstrong, Vaiden.

Constable—1st District: None. 2nd District: A. H. Smith, Carrollton. 3rd District: J. E. Pitman. 4th District: J. L. Littleton, Carrollton. 5th District: A. J. Grantham, Vaiden.

CHICKASAW COUNTY

Supervisor—1st District: S. A. Farr, Houston. 2nd District: W. A. White, Houlika. 3rd District: O. E. Shell, Okolona. 4th District: F. D. Doss, Houston, RFD. 5th District: J. E. Dendy, Woodland, RFD.

Justice Peace—1st District: B. L. McGee, Thorn. 2nd District: L. C. Hobson, Houlika; W. B. Marion, Okolona, RFD. 3rd District: H. C. Cutter. 4th District: T. C. Morgan, Buena Vista; W. O. Marion, Van Vleet. 5th District: W. W. Caldwell, Woodland, RFD.

Constable—1st District: W. M. Wicker, Houston. 2nd District: Wade Easley, Houlika, RFD. 3rd District: Ewing Spencer, Okolona. 4th District: B. D. Lancaster, Buena Vista. 5th District: Baxter Pate, Woodland.

CHOCTAW COUNTY

Supervisor—1st District: E. H. Orr, Chester. 2nd District: L. L. Breland, Mathiston. 3rd District: Edgar Reel, Stewart. 4th District: Ben Gladney, Weir. 5th District: J. Leland Thompson, Ackerman.

Justice Peace—1st District: J. N. McCarty, Chester. 2nd District: J. K. Atkinson, Mathiston. 3rd District: E. J. Pearson, Stewart. 4th District: J. H. Coleman, McCool. 5th District: Jep Bruce, Ackerman.

Constable—1st District: None. 2nd District: None. 3rd District: R. N. Bramlett, Stewart. 4th District: C. E. Bowie, Weir. 5th District: W. G. Thompson, Ackerman.

CLAIBORNE COUNTY

Supervisor—1st District: E. D. Eaton, Port Gibson. 2nd District: W. C. Stampley, Port Gibson. 3rd District: R. B. McCay, Hankison. 4th District: C. W. McMurchy, Hermanville. 5th District: S. E. Starnes, Peyton.

Justice Peace—1st District: M. J. Spencer, Port Gibson. 2nd District: D. J. Taylor, Port Gibson, RFD 2. 3rd District: Emmett Beube, Carlisle. 4th District: A. D. Miller, Hermanville. 5th District: J. A. McFatter, Peyton.

Constable—1st District: T. E. Beard. 2nd District: L. S. Bufkin, Port Gibson, RFD 2. 3rd District: Zollie Hutchins, Utica, RFD 2.

CLARKE COUNTY

Supervisor—1st District: W. E. Moore, Quitman. 2nd District: W. L. Bounds, Shubuta. 3rd District: Ira B. Moore, Enterprise. 4th District: Harvey Dearman, Meridian, RFD 7. 5th District: Emmit Phillips, Crandall.

Justice Peace—1st District: A. L. Ramsey, Quitman; W. H. Ivey, DeSoto. 2nd District: W. E. Eddins, Vossburg; Frank Campbell, Pachuta. 3rd District: R. L. Ward, Enterprise; George Sinclair, Stonewall. 4th District: W. E. Carter, Quitman; C. G. Graham, Crandall. 5th District: A. D. Roberts, Crandall; J. G. Carmichael, Crandall.

Constable—1st District: J. C. Kitchens, Quitman. 2nd District: C. F. Herring, Pachuta. 3rd District: W. C. Hamrick, Enterprise. 4th District: F. C. Corley, Meridian, RFD 7. 5th District: E. R. Rolison, Crandall.

CLAY COUNTY

Supervisor—1st District: R. L. Steadman, West Point. 2nd District: J. H. Tumlinson, West Point. 3rd District: C. R. Tribble, Cedar Bluff, RFD. 4th District: Victor Davis, Pheba, RFD. 5th District: W. F. White, Pheba.

Justice Peace—1st District: Van A. Howard, West Point. 2nd District: W. A. Nash, West Point; J. W. Parker, West Point. 3rd District: J. G. Smith, Prairie, RFD; D. L. Childress, Cedar Bluff, RFD. 4th District: W. H. Pate, Pheba, RFD. 5th District: R. F. White, Mantee, RFD.

Constable—1st District: None. 2nd District: W. S. McAdams, West Point. 3rd District: None. 4th District: J. R. Cockrell, Cedar Bluff, RFD. 5th District: H. C. Millsaps, Pheba, RFD.

COAHOMA COUNTY

Supervisor—1st District: J. B. Hopkins, Rich. 2nd District: Harry J. Landry, Friars Point. 3rd District: D. L. Solomon, Jonestown. 4th District: J. E. Merritt, Clarksdale. 5th District: J. D. Smith, Hillhouse.

Justice Peace—1st District: T. C. Crawford, Lula. 2nd District: J. B. O'Keefe, Farrell. 3rd District: S. J. Avery, Jonestown. 3rd District: P. B. Caldwell. 4th District: W. R. Ellis, W. T. Gibson, Clarksdale. 5th District: C. W. Chadwick, Rena Lara.

Constable—1st District: T. E. Neill, Lula. 2nd District: E. O. Haley, Friars Point; Maynard Gardner, Farrell. 3rd District: None. 4th District: J. M. Whittington, Clarksdale. 5th District: L. L. Muse, Rena Lara.

COPIAH COUNTY

Supervisor—1st District: Geo. Marx, Hazlehurst. 2nd District: Bryan Barlow, Wesson. 3rd District: M. F. Hennington, Hazlehurst, RFD 4. 4th District: W. W. Bishop, Hazlehurst, RFD 2. 5th District: Walter Barlow, Hopewell.

Justice Peace—1st District: A. B. Norton, Hazlehurst; Leland Matthews, Hazlehurst. 2nd District: Geo. L. Hayes, Wesson. 3rd District: T. U. Bufkin, Hazlehurst, RFD 4; J. F. Dungan, Hazlehurst, RFD 4. 4th District: J. M. Evans, Hazlehurst, RFD 2; Leland Hood, Hazlehurst, RFD 2. 5th District: O. A. Doss, Crystal Springs; P. L. Reno, Hopewell.

Constable—1st District: Phil Woods, Hazlehurst. 2nd District: Jack Kelly, Beauregard. 3rd District: Russ Ferguson, Hazlehurst, RFD 4. 4th District: Edd Cagle, Carpenter, RFD 1. 5th District: Houston Sanders, Crystal Springs.

COVINGTON COUNTY

Supervisor—1st District: G. F. Moore, Seminary. 2nd District: O. T. Graham, Sumrall, RFD 1. 3rd District: Howard Jordan, Collins. 4th District: Lawrence L. Little, Mt. Olive. 5th District: Rozzie McQueen, Collins, RFD 3.

Justice Peace—1st District: G. F. Eaton, Seminary; W. F. Watkins, Seminary. 2nd District: S. L. Dossett, Sanford; Sam L. Loveless, Sanford. 3rd District: T. C. Campbell, Collins; Jap Thames, Collins. 4th District: T. O. Smith, Mt. Olive; Sam McRaney, Prentiss, RFD 1. 5th District: J. V. Sellers, Collins, RFD; Frazier Mitchell, Collins, RFD.

Constable—1st District: Hubert Howard, Seminary, RFD 3. 2nd District: T. S. Norris, Seminary, RFD 2. 3rd District: W. H. Harvey, Collins. 4th District: C. C. Courtney, Mt. Olive. 5th District: W. F. Harvey, Mt. Olive, RFD.

DESOTO COUNTY

Supervisor—1st District: John M. Forte, Olive Branch. 2nd District: J. Tom Flynn, Horn Lake. 3rd District: Britt Hughey, Walls. 4th District: Jack Earnheart, Hernando. 5th District: H. Lee Lauderdale, Hernando.

Justice Peace—1st District: E. L. Rikard, Olive Branch; W. T. Watkins, Olive Branch. 2nd District: C. W. Tarver, Nesbitt; J. P. Walker, RFD Nesbitt. 3rd District: R. E. Buford, Lake Cormorant; Stamps Jarratt, Walls. 4th District: Jim G. Boggan, Hernando, RFD 1; C. M. Dunaway, Hernando, RFD 1. 5th District: H. F. Scott, Hernando; Thad Lee, Hernando.

Constable—1st District: Audie L. Bowlan, Olive Branch. 2nd District: Bermah Hobbs, Horn Lake. 3rd District: M. F. Smith, Walls. 4th District: Ben Sullivan, Hernando, RFD 1. 5th District: Fred Mosby, Hernando.

FORREST COUNTY

Supervisor—1st District: Chester W. Fairley, Hattiesburg. 2nd District: Luther G. Lee, Hattiesburg, RFD 5. 3rd District: Carl E. Berry, Hattiesburg, RFD 2. 4th District: J. A. P. Carter, McLaurin. 5th District: J. P. (Jesse) Bounds, Lumberton, RFD 1.

Justice Peace—1st District: J. D. Caperton. 2nd District: T. C. Hobby, Hattiesburg, RFD 1. 3rd District: B. H. Baker, Hattiesburg. 4th District: R. M. Hopstein, McLaurin; S. T. Ross, Hattiesburg, RFD 3. 5th District: G. R. Garraway, Brooklyn.

Constable—1st District: C. G. (Charlie) Cargill, Hattiesburg. 2nd District: N. V. Lee, Petal. 3rd District: W. J. French, Hattiesburg. 4th District: K. C. McSwain, Hattiesburg, RFD 6; W. Percy Williams, Hattiesburg, RFD 3. 5th District: J. C. Moody, Brooklyn.

FRANKLIN COUNTY

Supervisor—1st District: R. N. Scott, Roxie. 2nd District: John Ducker, Oldenburg. 3rd District: Wm. Arnold, Meadville, RFD. 4th District: J. B. Herring, Quenton. 5th District: Edgar Gammill, Meadville, RFD.

Justice Peace—1st District: Lenfield Oglesby, Meadville, RFD. 2nd District: R. B. Dove, Hamburg.

Constable—None reported.

GEORGE COUNTY

Supervisor—1st District: E. B. Ward, Lucedale. 2nd District: W. J. Parker, Lucedale. 3rd District: N. G. Fairley, Lucedale. 4th District: W. T. Moody, Lucedale. 5th District: J. H. Whittington, Leaf, Star Rt.

Justice Peace—1st District: C. H. Havard, Lucedale; V. P. Miller, Lucedale.

GREENE COUNTY

Supervisor—1st District: V. E. Cooper, Leakesville. 2nd District: C. L. Avera, State Line. 3rd District: Luke James, Richton, RFD 1. 4th District: W. T. McLeod, Leakesville, Star Rt. 5th District: L. M. Daughdrill, Neely.

Justice Peace—1st District: T. G. Briscoe, Leakesville. 2nd District: None. 3rd District: A. Josh Walley, Richton, RFD 1. 4th District: None. 5th District: E. E. Todd, McLain.

Constable—1st District: J. J. Denmark, Leakesville. 2nd District: None. 3rd District: Chapp James, Richton, RFD 1.

GRENADA COUNTY

Supervisor—1st District: L. P. Horton, Grenada. 2nd District: G. E. Chamberlain, Grenada, RFD. 4. 3rd District: W. V. Horton, Grenada, RFD. 4th District: J. B. Strider, Scobey, RFD. 5th District: J. L. Elliott, Holcomb.

Justice Peace—1st District: M. McKibben, Grenada; C. D. Boushe, Grenada. 2nd District: None. 3rd District: M. O. Gray, Big Creek, RFD 2. 4th District: D. W. Pickle, Grenada, Star Rt. 5th District: John L. Little.

Constable—1st District: Tandy Lott, Grenada. 2nd District: None. 3rd District: J. W. Mayhan, Big Creek, Rt. 2. 4th District: J. G. Thomas, Cascilla, RFD.

HANCOCK COUNTY

Supervisor—1st District: Chas B. Murphy, Logtown. 2nd District: Jno. B. Wheat, Picayune, RFD 1. 3rd District: J. S. Shaw, Perkinston, RFD 2. 4th District: Lander Necaise, Kiln. 5th District: Ed P. Ortte, Bay St. Louis.

Justice Peace—1st District: L. P. Watson, Logtown. 2nd District: None. 3rd District: None. 4th District: Frufus Feunte, Kiln. 5th District: Leon B. Capdepon, Bay St. Louis; Henry T. Fayard, Sr., Bay St. Louis.

Constable—1st District: Lemuel E. Miller. 2nd District: None. 3rd District: None. 4th District: Welton Ladner, Pass Christian, RFD 1. 5th District: Gerald V. Price, Bay St. Louis.

HARRISON COUNTY

Supervisor—1st District: Dewey Lawrence, Biloxi. 2nd District: Oscar F. Cassibry, Gulfport. 3rd District: Hugh W. Fitzpatrick, Pass Christian. 4th District: W. M. Ladnier, Saucier, RFD. 5th District: W. Luther Blackledge, Saucier, RFD.

Justice Peace—1st District: Dr. A. Ferrer, Biloxi; Granville Lepre, Biloxi. 2nd District: H. C. Moore, Gulfport; W. A. Turner, Gulfport. 3rd District: C. R. Jones, Pass Christian. 4th District: Loren E. Shaw, Saucier. 5th District: H. B. Rogers, Lyman, RFD.

Constable—1st District: Merritt Brunies, Biloxi. 2nd District: R. M. Norwood, Gulfport. 3rd District: Guy Allen, Pass Christian. 4th District: Havens Lizana, Saucier, RFD. 5th District: J. M. Turan, Saucier.

HINDS COUNTY

Supervisor—1st District: Tom Gordon, Jackson. 2nd District: E. F. Ragan, Edwards. 3rd District: S. M. Hubbard, Utica. 4th District: J. C. Hall, Jackson. 5th District: Perry Luckett, Jackson.

Justice Peace—1st District: B. M. Brady; C. L. Graves, Jackson. 2nd District: C. W. Montgomery, Edwards; J. H. Williams, Bolton. 3rd District: S. C. Price, Utica. 4th District: W. C. Davis; R. F. Whitfield, Jackson. 5th District: J. B. Bell; E. T. Calhoun, Jackson.

Constable—1st District: Virgil S. Downing, Jackson; Lucien Holden, Jackson. 2nd District: George Webster Davis, Edwards. 3rd District: R. L. Cox, Learned; J. H. Hembree, Utica. 4th District: E. C. Currie; R. B. Latimer, Jackson. 5th District: J. D. Dickson, Jackson; L. D. Ellis, Jackson.

HOLMES COUNTY

Supervisor—1st District: Earl H. Fowler, Lexington, RFD 5. 2nd District: Marion S. Rogers, West. 3rd District: Kirk P. Thomas, Ebenezer. 4th District: Martin L. Smith, Thornton. 5th District: G. W. Ellison, Lexington, RFD 2.

Justice Peace—1st District: G. D. McCaleb, Lexington; W. D. Ford, Lexington. 2nd District: E. M. McLellan, West, RFD 3; Raiford E. McNeer, Durant. 3rd District: Rufus E. Netherland, Lexington, RFD 4. 4th District: D. F. Shanks. 5th District: H. B. Jones, Tchula; J. P. Hairston, Cruger.

Constable—1st District: Brady H. Davis, Lexington. 2nd District: C. C. Allen, West. 3rd District: Arthur E. Edwards, Lexington, RFD 4. 4th District: Reuben C. Causey, Tchula, RFD. 5th District: Ed. S. Stigler, Tchula, RFD; L. A. Tackett, Cruger.

HUMPHREYS COUNTY

Supervisor—1st District: J. A. Mortimer, Belzoni. 2nd District: Clyde Scruggs, Isola. 3rd District: B. S. Reed, Silver City. 4th District: Alfred Abel, Belzoni. 5th District: B. A. Holaday, Sr., Louise.

Justice Peace—1st District: W. B. Posey, Belzoni; J. B. Kendrick, Belzoni. 2nd District: C. E. Crawford, Isola; R. C. McKewen, Isola. 3rd District: None. 4th District: S. E. Carson, Belzoni. 5th District: R. E. McMurray, Midnight; R. O. Jones, Louise.

Constable—1st District: S. D. Pyron, Belzoni. 2nd District: J. V. Phillips, Isola. 3rd District: None. 4th District: George Burge, Belzoni. 5th District: John Cook, Louise.

ITAWAMBA COUNTY

Supervisor—1st District: Dr. W. T. Collum, Golden. 2nd District: Truman G. Wilburn, Marietta. 3rd District: J. H. Walton, Dorsey. 4th District: Owen Spearman, Tremont. 5th District: L. B. Davis, Fulton.

Justice Peace—1st District: H. R. Mink, Red Bay, Ala., RFD 1. 2nd District: D. C. Boren, Guntown. 3rd District: J. T. Conwill, Nettleton. 4th District: T. P. Clark. 5th District: James F. Walley, Fulton.

Constable—1st District: Z. B. Lindsey, Red Bay, Ala., RFD 1. 2nd District: G. M. Melton. 3rd District: None. 4th District: None. 5th District: J. A. Guntharp, Fulton.

ISSAQUENA COUNTY

Supervisor—1st District: J. B. Benton, Valley Park. 2nd District: Irby Charping, Fitler. 3rd District: D. W. White, Tallula. 4th District: T. G. Russell, Mayersville. 5th District: B. J. Tonnar, Grace.

Justice Peace—1st District: W. M. Peeler, Valley Park; Hiram Wrenn, Fitler. 5th District: Jos. Gravois, Mayersville, RFD 1.

Constable—None.

JACKSON COUNTY

Supervisor—1st District: Roy O. Cumbest, Pascagoula, RFD 2. 2nd District: K. W. Burnham, Moss Point. 3rd District: Hermes F. Gautier, Pascagoula. 4th District: A. P. Moran, Ocean Springs. 5th District: George A. Cruthirds, Ocean Springs, RFD 1.

Justice Peace—2nd District: B. B. Hobdy, Moss Point. 3rd District: Miss Kate Denny, Pascagoula. 4th District: H. P. Beaugez, Ocean Springs. 5th District: J. B. Cunningham, Ocean Springs, RFD 1.

Constable—1st District: M. L. Hamilton, Pascagoula, RFD 2. 2nd District: A. W. Cambley, Moss Point. 3rd District: W. F. Stephens, Pascagoula. 4th District: Craymon Bullock, Biloxi, RFD 1. 5th District: W. G. Groves, Ocean Springs, RFD 1.

JASPER COUNTY

Supervisor—1st District: S. C. Simms, Louin. 2nd District: J. H. Buckley, West Enterprise. 3rd District: S. A. Hickman, Louin. 4th District: D. G. Brown, Bay Springs. 5th District: C. C. Lightsey, Heidelberg.

Justice Peace—1st District: James F. Fail. 2nd District: W. B. Pruitt, Rose Hill. 3rd District: T. E. Jones, Louin; D. H. Reeves, Montrose. 4th District: J. R. Rogers, Bay Springs; John B. Dykes, Stringer. 5th District: C. B. Culpepper, Heidelberg; J. B. McCormick, Heidelberg.

Constable—1st District: W. E. Pugh, Louin. 2nd District: None. 3rd District: B. R. Hankins, Montrose. 4th District: J. S. Jones, Stringer. 5th District: F. R. Stevens, Vossburg.

JEFFERSON COUNTY

Supervisor—1st District: R. L. Stevens, Union Church. 2nd District: P. T. Graham, Red Lick. 3rd District: A. Roy Georghegan, Fayette. 4th District: W. D. Shields, Church Hill. 5th District: Holloway Huff, Lorman.

Justice Peace—1st District: L. L. Wilson, Union Church. 2nd District: W. S. Starnes, Red Lick. 3rd District: C. L. Davis, Fayette. 4th District: A. Wagner, Church Hill. 5th District: H. L. Trim, Lorman.

Constable—1st District: J. E. Posey, Union Church. 2nd District: B. M. Maher, Lorman. 3rd District: D. R. Aldridge, Fayette. 4th District: Frank Pickering, Church Hill.

JEFFERSON DAVIS COUNTY

Supervisor—1st District: R. E. Tyrone, Prentiss. 2nd District: W. C. Williamson, Oakvale. 3rd District: L. W. King, Bassfield. 4th District: J. P. Parish, Prentiss. 5th District: T. B. Slater, New Hebron.

Justice Peace—1st District: C. V. Sutton, Prentiss. 2nd District: J. L. Dyess, Carson. 3rd District: A. E. Lott, Sumrall. 4th District: Andrew Griffith. 5th District: J. F. Lane, Prentiss.

Constable—1st District: Stanley Loftin, Prentiss. 2nd District: J. O. Ward, Carson. 3rd District: Sherdon Myers, Sumrall. 4th District: Ray Bass, Prentiss. 5th District: Hildred Jones, New Hebron.

JONES COUNTY

Supervisor—1st District: E. T. Orso, Laurel. 2nd District: Longino Reddoch, Summerland. 3rd District: Bunk Jordan, Laurel, RFD 1. 4th District: Floyd Walters, Ovett. 5th District: Archie Jordan, Ellisville, RFD 2.

Justice Peace—1st District: W. P. Davis, Laurel. 2nd District: L. E. English, Laurel, RFD 5. 3rd District: Roy Chancellor, Laurel, RFD 4. 4th District: Ben F. Strickland, Ellisville. 5th District: L. S. Bynum, Moselle, RFD 1; H. E. Sumrall.

Constable—1st District: I. O. Fowler, Laurel. 2nd District: Doc Ellzey, Soso. 3rd District: Earl Manning, Sandersville. 4th District: Theodore Steverson, Ellisville. 5th District: R. P. Butler, Moselle.

KEMPER COUNTY

Supervisor—1st District: Evan L. Gilbert, Scooba. 2nd District: Leon J. Hudnall, Porterville. 3rd District: M. L. McKee, DeKalb, RFD 6. 4th District: A. E. Hicks, Preston. 5th District: S. J. Creekmore, DeKalb.

Justice Peace—1st District: A. M. Jack, Scooba; Frank F. Vinson, Scooba. 2nd District: H. C. Hatcher, Enondale; M. L. Moore. 3rd District: L. F. Hardy; J. M. Warren. 4th District: H. C. Burnett, Preston; R. S. Watkins, Preston. 5th District: C. Gewin, DeKalb.

Constable—1st District: L. T. Gore, Scooba. 3rd District: Henry W. Talbert. 4th District: Clyde Fulton, Preston. 5th District: L. S. Allen, DeKalb.

LAFAYETTE COUNTY

Supervisor—1st District: E. W. Sneed, Oxford. 2nd District: D. A. Pritchard, Etta, RFD 2. 3rd District: John S. Roy, Abbeville. 4th District: C. B. Shipp, Taylor. 5th District: G. C. Starnes, Denmark.

Justice Peace—1st District: P. B. Furr, Oxford; A. S. Huggins, Oxford. 2nd District: E. E. Hale, Etta, RFD 2. 3rd District: None. 4th District: Z. M. McElroy, Taylor; W. S. Tatum. 5th District: J. C. Coleman, Tula; Ernest Taylor, Tula.

Constable—1st District: E. Pinson Fuller, Oxford. 2nd District: None. 3rd District: Luther De Shazo. 4th District: H. D. Nelson, Taylor. 5th District: J. E. Joyner, Toccoola.

LAMAR COUNTY

Supervisor—1st District: Forrest Phillips, Purvis. 2nd District: Alton G. Beall, Lumberton. 3rd District: Talmage Saucier, Baxterville. 4th District: Scott Howell, Hattiesburg, RFD 4. 5th District: John Graham, Sumrall.

Justice Peace—1st District: Harvey Stewart, Purvis. 2nd District: G. H. Bond, Lumberton. 3rd District: Hirriam G. Thompson, Baxterville. 4th District: H. M. Smith, Purvis, RFD 1. 5th District: R. Benton King, Sumrall.

Constable—1st District: G. D. Keith, Purvis. 2nd District: George Owen, Lumberton. 3rd District: I. V. Rayborn, Baxterville. 4th District: Mack Hartfield, Hattiesburg, RFD 3. 5th District: A. A. Bounds, Sumrall.

LAUDERDALE COUNTY

Supervisor—1st District: Ross R. Bounds, Meridian, RFD. 2nd District: T. L. Johnson, Lauderdale, RFD. 3rd District: O. L. King, Collinsville, RFD. 4th District: L. D. Walker, Meridian, RFD. 5th District: E. C. Gunn, Kewanee.

Justice Peace—1st District: Ransom Clark, Meridian; Spinks King, Meridian. 2nd District: W. W. Watkins, Lockhart; Henry C. Hatcher, Lauderdale. 3rd District: Joe F. Byrd, Collinsville; James White, Meridian, RFD 1. 4th District: J. R. Little, Meridian, RFD 1; J. J. Poole, Meehan. 5th District: C. M. Evans, Meridian, RFD 6; J. M. Roberson, Toomsaba.

Constable—1st District: H. M. Brunson, Meridian; L. L. Scarbrough, Meridian. 2nd District: W. C. Butchee, Lauderdale, RFD 2; W. H. Harvey, Lauderdale, RFD 2. 3rd District: Mark Ethridge, Collinsville; Foster Temple, Meridian, RFD 2. 4th District: J. R. Davidson, Meehan; Sam Taylor, Meridian, RFD 1. 5th District: C. E. Butler, Meridian, RFD 6; Preston B. Harper, Meridian, RFD 6.

LAWRENCE COUNTY

Supervisor—1st District: F. F. Calcote, Monticello. 2nd District: Ras Case. 3rd District: E. C. Conn, Jayess. 4th District: Estus Newsome, Newhebron. 5th District: H. H. Hartzog, Silver Creek.

Justice Peace—1st District: W. E. Driver, Monticello. 2nd District: W. V. Smith, Sontag. 3rd District: M. M. Hemphill, Jayess. 4th District: Archie J. Sills, Silver Creek, RFD 3. 5th District: G. C. Bass, Silver Creek, RFD 1.

Constable—1st District: R. E. May, Monticello. 2nd District: T. R. Honea, Sontag. 3rd District: Jewel Rutland, Jayess, RFD 1. 4th District: J. M. Shows, Newhebron. 5th District: Ellis Langston, Silver Creek, RFD 1.

LEAKE COUNTY

Supervisor—1st District: W. K. Roberts, Center, RFD. 2nd District: Herman Murphy, Carthage. 3rd District: H. O. Haley, Ofahoma. 4th District: F. E. Gilmore, Lena. 5th District: J. B. Langston, Carthage.

Justice Peace—1st District: A. M. Duett, Edinburg. 2nd District: J. H. Howell, Carthage. 3rd District: Leon McMillon, Kosciusko, RFD 3. 4th District: V. F. Lay, Lena. 5th District: O. L. Greer, Carthage.

Constable—1st District: J. Tom Logan, Edinburg. 2nd District: Earl Watkins, Carthage. 3rd District: None. 4th District: John L. Lewis, Lena. 5th District: E. A. Ellis, Carthage.

LEE COUNTY

Supervisor—1st District: Glaspy Smith, Guntown. 2nd District: N. B. Knight, Saltillo. 3rd District: Sam P. Evans, Tupelo. 4th District: M. M. Shumpert, Tupelo. 5th District: B. G. Coggin, Nettleton.

Justice Peace—1st District: Bob Epting, Guntown. 2nd District: Isham Bailey, Saltillo. 3rd District: J. N. Troy, Tupelo. 4th District: Grady Estes, Plantersville. 5th District: B. L. Minga, Nettleton.

Constable—1st District: J. A. Phillips, Guntown. 2nd District: J. H. Wade, Saltillo. 3rd District: Clyde Bickerstaff, Tupelo. 4th District: Earl M. Payne, Plantersville. 5th District: J. B. Griffin, Plantersville.

LEFLORE COUNTY

Supervisor—1st District: J. J. Frasier, Minter City. 2nd District: W. J. Lipscomb, Schlater. 3rd District: W. S. Vardaman, Greenwood. 4th District: Lee W. Ely, Itta Bena. 5th District: Walter A. Moore, Morgan City.

Justice Peace—1st District: L. G. Truitt, Minter City. 2nd District: R. H. Hester, Schlater. 3rd District: E. C. Sutton, Greenwood. 4th District: J. H. Rainey, Itta Bena. 5th District: J. R. Prophet, Morgan City.

Constable—1st District: None. 2nd District: None. 3rd District: W. F. Meaders, Greenwood. 4th District: D. H. White, Itta Bena. 5th District: H. D. Leonard, Swiftdown.

LINCOLN COUNTY

Supervisor—1st District: Martin Holmes, Brookhaven. 2nd District: Jim Coker, Wesson, RFD 2. 3rd District: Clint Brister, Bogue Chitto, RFD. 4th District: Leroy Leggett, Bogue Chitto, RFD. 5th District: J. Hugh James, Wesson, RFD 1.

Justice Peace—1st District: John L. Magee, Brookhaven; Martin Walker, Brookhaven. 2nd District: E. P. Douglas, Wesson, RFD 1; W. J. Barber, Wesson, RFD 2. 3rd District: J. Marshall Rawls, Brookhaven, RFD 4; I. A. McDavid, Bogue Chitto, RFD. 4th District: J. Ernest Reeves, Bogue Chitto, RFD.; Homer L. Case, Bogue Chitto, RFD. 5th District: George H. Assink, Wesson, RFD 1; G. A. Godbold, Brookhaven, RFD 2.

Constable—1st District: Jake A. Albritton, Brookhaven. 2nd District: Colon W. Womack, Wesson, RFD 2. 3rd District: Preston Hart, Brookhaven, RFD 4. 4th District: Randolph Scott, Bogue Chitto, RFD. 5th District: Prentiss Cade, Wesson, RFD 1.

LOWNDES COUNTY

Supervisor—1st District: R. Clarence Smith, Caledonia. 2nd District: John B. Williams, Columbus. 3rd District: Gray McKellar, Columbus, RFD 2.

4th District: M. Randle Henkel, Crawford. 5th District: T. A. Burgin, Mayhew.

Justice Peace—1st District: R. W. Egger, Caledonia; R. M. Stinson, Caledonia. 2nd District: L. J. Frank, Sr., Columbus; J. T. Searcy, Columbus. 3rd District: T. M. Blalock, Steens. 4th District: None. 5th District: J. H. Pilkinton, Artesia; John M. Roberts, Artesia.

Constable—1st District: C. B. Stinson, Caledonia. 2nd District: O. E. Smith, Columbus. 3rd District: Tol W. Stinson, Columbus, RFD. 4. 4th District: None. 5th District: George H. Jones, Artesia.

MADISON COUNTY

Supervisor—1st District: T. Leon Pace, Canton. 2nd District: Leon D. Chapman, Flora. 3rd District: C. E. Rice, Ridgeland. 4th District: P. H. Hawkins, Farmhaven. 5th District: D. P. McGowan, Camden.

Justice Peace—1st District: R. E. Spivey, Canton; T. F. Day, Canton. 2nd District: J. L. Mansker, Flora. 3rd District: E. L. Drummond, Madison; J. H. Richardson, Ridgeland. 4th District: J. W. Shivers, Sharon. 5th District: H. Greenwaldt, Camden; J. A. Rimmer, Camden.

Constable—2nd District: Elon Bowering. 3rd District: John S. Blough, Madison. 4th District: T. C. Abel, Canton, RFD 2. 5th District: B. P. Foster, Camden.

MARION COUNTY

Supervisor—1st District: J. I. Rayburn, Columbia, RFD 1. 2nd District: L. A. Newsom, Columbia. 3rd District: Needom Forbes, Foxworth. 4th District: J. E. Forbes, Sandy Hook. 5th District: J. J. Beacham, Columbia.

Justice Peace—1st District: M. R. Broom, Columbia, RFD 2; B. J. Goss. 2nd District: J. Knox Polk, Goss. 3rd District: H. W. Martin, Foxworth. 4th District: B. C. Stringer, Kokomo. 5th District: C. O. Stevens, Columbia.

Constable—1st District: W. J. Fortenberry, Columbia. 2nd District: Johnnie Forbes, Columbia. 3rd District: Ed Anthony, Foxworth, RFD 1. 4th District: Irvin Ginn, Kokomo. 5th District: W. D. Rawls, Hub.

MARSHALL COUNTY

Supervisor—1st District: Andrew Cochran, Holly Springs. 2nd District: Albert Hammond, Mt. Pleasant. 3rd District: H. C. Brooks, Byhalia. 4th District: Warren W. Murphy, Holly Springs, RFD 5. 5th District: J. L. Pipkin.

Justice Peace—1st District: R. J. Barber, Holly Springs; John William Miller, Holly Springs. 2nd District: M. F. Todd, Mt. Pleasant; W. C. Earney, Lamar, RFD 1. 4th District: Green T. Shaw. 5th District: Cecil H. Young, Waterford; Jack Nelms, Potts Camp, RFD 2.

Constable—1st District: A. D. Hill, Holly Springs. 2nd District: Tom R. McClure, Lamar, RFD 1. 5th District: W. J. Barber, Waterford.

MONROE COUNTY

Supervisor—1st District: R. Fletcher Miller, Amory. 2nd District: Cooper H. Cantrell, Aberdeen, RFD 2. 3rd District: James W. Cockerham, Hamilton, RFD. 4th District: Frank Ransom, Aberdeen. 5th District: Paul Sisk, Amory, RFD 2.

Justice Peace—1st District: A. C. Cowart, Amory. 2nd District: John O. Moon, Aberdeen, RFD 2. 3rd District: M. C. Roberts, Hamilton, RFD. 4th District: W. E. Eikner, Aberdeen. 5th District: C. E. Sumner, Nettleton.

Constable—1st District: R. N. Stockton, Amory. 2nd District: Edward Betts, Amory, RFD 1. 3rd District: Kirby W. Seely, Hamilton. 4th District: S. M. Noah, Aberdeen. 5th District: J. D. Rea, Nettleton, RFD 1.

MONTGOMERY COUNTY

Supervisor—1st District: Mark Bennett, Winona. 2nd District: R. H. Taylor, Duck Hill. 3rd District: L. C. Caffey, Sweatman, RFD. 4th District: D. T. Mitchell, Kilmichael. 5th District: W. G. Jenkins, Kilmichael, RFD 2.

Justice Peace—1st District: E. F. Blaylock, Winona; Jim Harrington, Winona. 2nd District: C. A. Bennett, Duck Hill. 3rd District: Avery Burton, Duck Hill. 4th District: J. S. Freshour, Kilmichael; H. G. Rogers, Stewart. 5th District: T. F. McClurg; J. T. Mann.

Constable—1st District: H. M. Ray, Winona. 2nd District: L. M. Wood, Duck Hill. 4th District: Sam T. Pyron.

NESHOPA COUNTY

Supervisor—1st District: A. E. Dees, Philadelphia. 2nd District: W. T. Cole, Philadelphia, RFD 2. 3rd District: E. E. Lowry, Philadelphia, RFD 1. 4th District: Uhl Walton, Union, RFD 1. 5th District: Ethel A. Beall, Philadelphia, RFD 6.

Justice Peace—1st District: L. S. Bouchillon, Philadelphia. 2nd District: V. W. Bryan, Philadelphia, RFD 3. 3rd District: H. F. Lowry, Philadelphia, RFD 1. 4th District: T. I. Tullos, Dixon. 5th District: E. L. Darby, Philadelphia, RFD 6.

Constable—1st District: R. E. Winstead, Philadelphia, RFD. 2nd District: Johnnie Daniels, Philadelphia, RFD 3. 3rd District: J. R. Partridge, Union, RFD. 4th District: Marvin Cox, Union, RFD 1. 5th District: W. R. Tindol, Stallo.

NEWTON COUNTY

Supervisor—1st District: Marshall Stamper, Decatur. 2nd District: T. T. Thames, Duffee. 3rd District: F. L. Hunter, Union. 4th District: G. S. Monroe, Newton. 5th District: W. H. Davis, Hickory.

Justice Peace—1st District: A. R. Reymonds, Decatur. 2nd District: M. R. Jones, Little Rock. 3rd District: J. S. Holly, Union. 4th District: Sam Bounds, Newton. 5th District: S. G. McGee.

Constable—1st District: W. J. Gaines, Decatur. 2nd District: T. B. Bates, Union. 3rd District: L. W. Vance, Union. 4th District: J. S. Thorne, Newton. 5th District: J. L. Henton, Hickory.

NOXUBEE COUNTY

Supervisor—1st District: D. H. Britton, Prairie Point. 2nd District: J. E. Robbins, McLeod. 3rd District: J. E. Eiland, Macon. 4th District: W. L. Thomas, Shuqualak. 5th District: Dan S. Norwood, Brooksville.

Justice Peace—3rd District: Edward C. Patty. 4th District: T. E. Woodxin. 5th District: Leon Bran.

Constable—3rd District: Leon Perkins. 4th District: Jeff Rogers.

OKTIBBEHA COUNTY

Supervisor—1st District: C. L. Barnett, Starkville. 2nd District: P. T. Fulgham, Starkville. 3rd District: E. H. Sanders, Maben. 4th District: J. G. Quinn, Sturgis. 5th District: T. C. Gray, Crawford.

Justice Peace—1st District: J. O. Thomas, Starkville. 2nd District: Hughie Blankenship, Osborn. 3rd District: Jack Lewis, Maben. 4th District: M. C. Landrum, Sturgis. 5th District: G. L. Henderson, Sessums.

Constable—1st District: J. W. Josey, Starkville. 2nd District: None. 3rd District: R. O. Nickles. 4th District: D. R. Johnson, Sturgis. 5th District: None.

PANOLA COUNTY

Supervisor—1st District: J. Howard Cash, Sardis, RFD 1. 2nd District: B. B. Brethrick, Crenshaw. 3rd District: Geo. W. Randolph, Batesville, RFD. 4th District: H. N. Finnie, Courtland, RFD. 5th District: W. P. LeMaster, Sardis, RFD 2.

Justice Peace—1st District: L. W. Davis, Sardis, RFD 1; R. E. Wilbourn, Como. 2nd District: L. W. Moore, Sarah, RFD 1; C. B. Goodwin, Crenshaw. 3rd District: J. T. Anderson, Courtland, RFD; J. Walton Hubbard, Pope. 4th District: Jack N. Brewer, Batesville, RFD 4; G. W. Perkins, Courtland, RFD 1. 5th District: W. H. Griste, Sardis, (First District); F. G. Craig, (2nd District), Batesville.

Constable—1st District: Dan Sanders, Como. 2nd District: S. A. Eckles, Crenshaw. 3rd District: V. C. Roberson, Courtland, RFD 2. 4th District: J. S. Ship, Batesville, RFD 4. 5th District: W. B. Herren, (Sardis District), Sardis; C. B. Vance, (Batesville District), Batesville.

PEARL RIVER COUNTY

Supervisor—1st District: C. A. Baughman, Poplarville. 2nd District: Sol. Burge, Poplarville. 3rd District: J. Benton Seal, Poplarville. 4th District: Ralph Stockstill, Picayune. 5th District: Pate Lumpkin, Carriere.

Justice Peace—1st District: S. C. Smith, Poplarville. 2nd District: A. R. Tynes, Poplarville. 3rd District: S. J. Moody, Poplarville. 4th District: Buford Walker, Picayune; Weston Lott, Picayune. 5th District: Charlie C. Mitchell, Carriere.

Constable—1st District: Walter Smith, Poplarville. 2nd District: None. 3rd District: None. 4th District: W. E. Moody, Picayune. 5th District: S. W. Ladner, Carriere.

PERRY COUNTY

Supervisor—1st District: G. F. Mixon, Richton, RFD 3. 2nd District: Lee Travis, Hattiesburg, RFD 2. 3rd District: S. B. Carey, Richton. 4th District: F. E. Davis, Beaumont. 5th District: R. W. Shattles, Brooklyn, RFD 1.

Justice Peace—1st District: Harvey Myers, New Augusta. 2nd District: J. P. Runnels, Hattiesburg, RFD 2. 3rd District: J. E. Swann, Richton. 4th District: H. I. Roberts, Beaumont.

Constable—2nd District: Tom Ford, Hattiesburg, RFD 2. 3rd District: Jeff Adams, Richton. 4th District: John Dillard, Beaumont. 5th District: Carlie Cochran.

PIKE COUNTY

Supervisor—1st District: A. G. Flippin, McComb, RFD 2. 2nd District: E. F. O'Quin, Magnolia, RFD 1. 3rd District: J. J. Boyd, Pricedale. 4th District: S. L. Stewart, McComb. 5th District: H. L. Simmons, Osyka, RFD 1.

Justice Peace—1st District: W. R. Simmons, McComb, RFD 2; J. H. Ellzey, McComb, RFD 2. 2nd District: M. M. Berryhill, Magnolia; J. A. Wiltshire, Magnolia. 3rd District: Buell J. Bearden, Summit, RFD 1; Boyd W. Raborn, Holmesville. 4th District: M. Harper, McComb; H. G. Jackson, Summit. 5th District: O. M. Simmons, Osyka; R. G. Trahan, Osyka.

Constable—1st District: Clint Estes, Magnolia, RFD 1. 2nd District: V. Y. Felder, Jr., Magnolia, RFD 1. 3rd District: Stanley L. Boyd, Holmesville. 4th District: Harmon McGuffee, McComb. 5th District: F. O. Strickland, Osyka, RFD 1.

PONTOTOC COUNTY

Supervisor—1st District: J. N. Russell, Belden, RFD 1. 2nd District: Park Sneed, Thaxton. 3rd District: E. H. Turner, Houlika, RFD 2. 4th District: J. H. Beddingfield, Sr., Pontotoc. 5th District: Wade E. Stegall, Pontotoc.

Justice Peace—1st District: L. A. Morrison, Ecu. 2nd District: Clarence Russell, Thaxton. 3rd District: A. R. Holloway. 4th District: W. Preston Pitts, Pontotoc. 5th District: T. H. Long, Algoma.

Constable—1st District: W. H. Grant, Blue Springs. 2nd District: Leonard Flanigan, Thaxton, RFD 1. 3rd District: A. J. Washington, Houlika, RFD 2. 4th District: W. B. Jones, Pontotoc. 5th District: Walter Sewell, Pontotoc, RFD 4.

PRENTISS COUNTY

Supervisor—1st District: Jim Scott, Booneville. 2nd District: B. T. Moore, Booneville. 3rd District: Claude C. Coggins, Baldwin. 4th District: Barty Moore, Marietta. 5th District: Jesse C. Horn, Booneville.

Justice Peace—1st District: W. T. Crouch, Booneville; W. F. Fulghum, Booneville. 2nd District: G. A. English, Booneville. 3rd District: J. A. Gardner, Baldwin; T. H. Lesley, Baldwin. 4th District: Bud McCreary, New Site; Ward Davis, Booneville. 5th District: R. E. Bain, Booneville; G. W. C. Davis, Booneville.

Constable—1st District: Frank Wingo, Booneville. 2nd District: C. A. Croford, Booneville. 3rd District: Jim Strange, Baldwin. 4th District: W. W. Crabb, Booneville. 5th District: J. P. Hellums, Booneville.

QUITMAN COUNTY

Supervisor—1st District: F. L. Stewart, Sledge. 2nd District: R. W. Davis, Marks. 3rd District: Dr. A. Jamison, Marks. 4th District: I. B. Boland, Vance. 5th District: W. D. Brians, Crowder.

Justice Peace—1st District: William M. Vallun, Darling. 3rd District: Mrs. Ethel J. Harris, Marks. 5th District: D. C. Ashford, Lambert.

Constable—2nd District: T. G. Bailey, Belen.

RANKIN COUNTY

Supervisor—1st District: B. A. Walker, Florence. 2nd District: E. J. McRae, Brandon. 3rd District, Ruby Lee Cross, Goshen Springs. 4th District: L. H. Mashburn, Pelahatchie. 5th District: Tom Ponder, Mendenhall, RFD 2.

Justice Peace—1st District: J. M. May, Florence. 2nd District: E. A. Gray, Brandon; H. R. Sprague, Brandon. 3rd District: A. F. Lovelace, Fannin; C. E. Walsh, Goshen Springs. 4th District: J. L. Barrow, Pelahatchie. 5th District: J. J. Mize, Mendenhall.

Constable—1st District: D. M. Webb, Florence. 2nd District: Norris Overby, Brandon. 3rd District: None. 4th District: W. H. D. Purvis, Pelahatchie. 5th District: Tom Means, Puckett.

SCOTT COUNTY

Supervisor—1st District: Joe C. Hamilton, Harperville. 2nd District: Hobson Harvey, Forest, RFD 1. 3rd District: E. M. Davis, Pulaski. 4th District: R. O. Armstrong, Forkville. 5th District: W. J. Sanders, Forest, RFD 1.

Justice Peace—1st District: Thellie Simmons, Forest. 2nd District: W. E. McGee, Lake, RFD. 3rd District: J. E. Risher, Morton, RFD. 4th District: R. R. Rigby, Hillsboro, RFD. 5th District: Arthur L. Beeland, Conehatta, RFD.

Constable—1st District: W. L. Lott, Forest, RFD. 2nd District: T. W. Meeks, Lake. 3rd District: F. A. Cooper, Morton. 4th District: Harvey Comfort, Ludlow. 5th District: R. E. May, Forest, RFD. 1.

SHARKEY COUNTY

Supervisor—1st District: R. C. Screws, Holly Bluff; T. L. Hale. 2nd District: J. H. Moore, Cary. 3rd District: S. B. Glassco, Rolling Fork. 4th District: W. D. Lang, Anguilla. 5th District: A. J. Roberts, Catchings.

Justice Peace—2nd District: H. C. Martin, Cary. 3rd District: W. A. Crockett, Rolling Fork. 4th District: V. E. Stewart, Anguilla; Wiley M. Batton, Anguilla. 5th District: P. H. Hodges, Richey.

Constable—2nd District: A. M. Kirby. 4th District: J. W. Freeman, Anguilla.

SIMPSON COUNTY

Supervisor—1st District: T. E. Berry, Mendenhall. 2nd District: H. B. Smith, Mt. Olive, RFD. 3rd District: J. M. Ashley, Mendenhall, RFD. 4th District: Clarence L. Steen, Pinola, RFD 1. 5th District: C. P. Mahaffey, Harrisville.

Justice Peace—1st District: J. W. Pickering, Mendenhall; L. P. Bishop, Magee. 2nd District: W. I. Hall, Magee. 3rd District: L. F. Murray, D'Lo. 4th District: J. N. Slay, Pinola, RFD 1. 5th District: E. J. Barron, Harrisville, RFD.

Constable—1st District: Ernest J. Sullivan, Mendenhall. 2nd District: N. R. Sebren, Mt. Olive, RFD. 3rd District: H. W. Prestwood, Mendenhall, RFD. 4th District: B. Sullivan, Shivers, RFD.

SMITH COUNTY

Supervisor—1st District: Homer Thompson, Taylorsville, RFD. 2. 2nd District: C. E. Boykin, Taylorsville. 3rd District: J. Ance Little, Mize. 4th District: W. W. Martin, Puckett. 5th District: J. L. Craft, Pineville.

Justice Peace—1st District: J. D. Austin, Raleigh; G. H. Long, Raleigh. 2nd District: Frankie Jones, Taylorsville. 3rd District: J. F. Harvey, Mt. Olive; W. M. Howell, Mize. 4th District: B. C. Sullivan, Pulaski. 5th District: Ernest Anderson, Forest, RFD 2; S. B. Shirley, Pineville.

Constable—1st District: W. T. Scroggins, Raleigh. 2nd District: Truman Nobles, Taylorsville. 3rd District: Daniel J. Sullivan, Mize. 5th District: L. I. Arender, Pineville.

STONE COUNTY

Supervisor—1st District: W. A. Miller, Sr., Wiggins. 2nd District: O. B. Brown, Perkinston, Rt. B. 3rd District: Dr. R. A. Switzer, McHenry. 4th

District: Emmett Bond, Perkinson. 5th District: Ottis M. Bond, Perkinson, RFD 1.

Justice Peace—1st District: Clarence Ramsey, Wiggins; J. F. Cook.

Constable—1st District: Frank Koch, Wiggins.

SUNFLOWER COUNTY

Supervisor—1st District: Dr. W. L. Ervin, Inverness. 2nd District: C. M. Davis, Moorhead. 3rd District: W. R. French, Indianola. 4th District: R. D. McLean, Doddsville. 5th District: G. T. Blackwood, Drew.

Justice Peace—1st District: J. D. Pennebaker, Inverness. 2nd District: O. H. Reeves, Moorhead. 3rd District: J. L. Davis, Indianola. 4th District: H. L. Pearson, Blaine. 5th District: E. D. Burke, Ruleville; R. B. Smith, Drew.

Constable—1st District: W. E. Bowles, Inverness. 2nd District: Joe T. Brown, Moorhead. 3rd District: M. M. Martin, Indianola. 5th District: D. A. Jones, Ruleville.

TALLAHATCHIE COUNTY

Supervisor—1st District: Guy Burkhalter, Enid. 2nd District: Tom O. Adams, RFD., Oakland. 3rd District: Joe A. Shackelford, Cascilla. 4th District: John B. Ray, Phillipp. 5th District: R. K. Rice, Webb.

Justice Peace—1st District: R. R. Buntin, Enid; Jim Hall, RFD., Enid. 2nd District: Rube Craig, Charleston; J. D. Williams, Charleston. 3rd District: B. W. Larkin, RFD, Cascilla; J. E. Mullen, Cascilla. 4th District: J. T. Dixon, Tippo; John A. Flautt, Glendora. 5th District: W. E. Gunn, Tutwiler; W. N. Tate, Sumner.

Constable—1st District: None. 2nd District: J. L. Cole, Charleston. 3rd District: Hayden Hankins, RFD 2, Cascilla. 4th District: A. G. Murphey, Tippo. 5th District: H. M. Taylor, Webb.

TATE COUNTY

Supervisor—1st District: R. E. Floyd, Sarah, RFD 1. 2nd District: T. E. Smith, Coldwater, RFD 1. 3rd District: R. C. Ferguson, Coldwater, RFD 2. 4th District: P. B. Pounders, Senatobia. 5th District: W. C. Hancock, Independence.

Justice Peace—1st District: R. E. Hudspeth, Sarah, RFD. 1. 2nd District: M. S. Moore, Arkabutla. 3rd District: J. T. Callicott, Coldwater. 4th District: L. A. Hancock, Senatobia. 5th District: W. O. Perkins, Independence.

Constable—1st District: D. B. Youngblood, Sarah, RFD. 1. 2nd District: C. M. Calhoun, Arkabutla. 3rd District: General M. May, Coldwater. 4th District: G. C. Billingsley, Looxahoma. 5th District: V. T. Green, Independence.

TIPPAH COUNTY

Supervisor—1st District: T. M. Jamieson, Chalybeate. 2nd District: Sam L. Deen, Ripley. 3rd District: George O. Stanford, Blue Mountain. 4th District: Earl Gaillard, Dumas. 5th District: C. Lyman Rowell, Ripley.

Justice Peace—1st District: D. F. Harrison; A. R. Wilbanks. 2nd District: W. C. Buchanan, Falkner; J. Flynn Reed, Ripley. 3rd District: V. L. Bennett, Blue Mountain; Otis Reed, Blue Mountain. 4th District: W. N. Morgan, Booneville; R. T. Hurt, Ripley. 5th District: W. Luke Crum, Ripley; Mallie Jeanes, Ripley.

Constable—1st District: Foster A. Wilbanks, Chalybeate. 2nd District: Walter Mays, Ripley. 3rd District: W. B. Roach, Blue Mountain. 4th District: E. W. Koon, Booneville. 5th District: P. E. Hamm, Ripley.

TISHOMINGO COUNTY

Supervisor—1st District: W. H. Gardner, Iuka. 2nd District: M. F. Marlar, Burnsville. 3rd District: Oren L. Wade, Iuka, RFD 3. 4th District: W. L. Storment, Tishomingo. 5th District: A. V. Mann, Belmont.

Justice Peace—1st District: J. C. McCulloch, Iuka. 2nd District: J. W. Bonds, Burnsville. 3rd District: L. B. Belue, Holcut. 4th District: T. G. Howell, Tishomingo. 5th District: J. U. Clark, Belmont.

Constable—1st District: W. H. Faust. 2nd District: L. R. Harris, Burnsville. 3rd District: W. R. Wynn, Iuka, RFD 1. 4th District: W. F. Woodruff. 5th District: Arthur Holcomb.

TUNICA COUNTY

Supervisor—1st District: H. C. Donaldson, Robinsonville. 2nd District: R. I. Abbay, Tunica. 3rd District: E. R. Evans. 4th District: S. C. Wilson, Dundee. 5th District: S. A. Arnold, Maud, RFD 1.

Justice Peace—1st District: None. 2nd District: W. B. Coggin, Tunica; L. E. Mitchell, Tunica. 3rd District: H. B. Kittle, Tunica. 4th District: M. P. Myers, Dundee; J. R. Terry. 5th District: W. E. Watson, Maud, RFD 1.

Constable—None.

UNION COUNTY

Supervisor—1st District: Lee Graham, Etta. 2nd District: R. J. Whisenant, New Albany, RFD. 3rd District: Cliff Davis, New Albany. 4th District: G. W. Hines, Dumas, RFD. 5th District: Naaman Branyan, Blue Springs, RFD.

Justice Peace—1st District: None. 2nd District: Hugh Clayton, Myrtle. 3rd District: A. H. McCurry, New Albany; E. H. Lamar, New Albany. 4th District: H. F. Young, Blue Springs; M. A. Crawford, Blue Springs, RFD.

Constable—1st District: None. 2nd District: J. H. Little, New Albany, RFD 4; L. A. Gregory, Myrtle, RFD. 3rd District: Rivers Taylor. 4th District: John W. Roberts. 5th District: George Hogue, Guntown, RFD 3.

WALTHALL COUNTY

Supervisor—1st District: Hezzie Dier, Tylertown. 2nd District: W. R. Brumfield, Tylertown. 3rd District: Thomas N. Prisk, Sandy Hook. 4th District: E. F. Thompson, Kokomo. 5th District: D. L. Wallace, Jayess.

Justice Peace—1st District: Milton Ginn, Tylertown. 2nd District: K. C. Brumfield, Tylertown. 3rd District: None. 4th District: Jessie W. Magee, Kokomo. 5th District: Ben C. Alford, Holmesville.

Constable—1st District: Vern M. Brumfield, Tylertown. 2nd District: L. J. Rushing, Tylertown. 3rd District: J. Ed Stogner, Tylertown. 4th District: Sam W. Boyd, Jayess. 5th District: L. S. Alford, Holmesville.

WARREN COUNTY

Supervisor—1st District: T. B. Harris, Vicksburg. 2nd District: Albert H. Tucker, Vicksburg, 1301 Catherine St. 3rd District: Geo S. Kelley, Vicksburg, 1116 Harrison St. 4th District: Pat Kelley, Vicksburg, 712 Dabney St. 5th District: J. H. Henderson, Vicksburg, RFD 2.

Justice Peace—1st District: Clint Brown, Vicksburg, RFD 1. 2nd District: T. E. Halford, Vicksburg, 810 Main St. 3rd District: J. J. Henderson, Vicksburg, 1409 2nd North St. 4th District: None. 5th District: None.

Constable—1st District: E. B. Burroughs, Vicksburg, RFD 1. 2nd District: L. Q. Hoxie, Vicksburg, 1004 Lind St. 3rd District: L. C. Kizziah, Vicksburg, 1209 Harrison St.

WASHINGTON COUNTY

Supervisor—1st District: W. R. Wade, Foote. 2nd District: Malcolm H. James, Wayside. 3rd District: N. L. Mayhall, Greenville. 4th District: A. O. Huddleston, Leland. 5th District: W. P. Powers, Darlove.

Justice Peace—1st District: F. E. Jordan, Glen Allen. 3rd District: W. McD. Megget, Greenville; D. P. Shanahan, Greenville. 4th District: W. H. Grimes, Leland; R. C. Patrick, Arcola. 5th District: M. A. Watkins, Holl.

Constable—1st District: W. L. Odom, Glen Allen. 3rd District: H. S. Her-ring, Greenville. 4th District: T. J. Turner, Leland.

WAYNE COUNTY

Supervisor—1st District: John L. Sullivan, Bucatunna. 2nd District: J. W. Cran, Waynesboro. 3rd District: T. M. Fleming, Matherville. 4th District: Oscar Barnett, Shubuta, RFD 1. 5th District: J. O. Bunch, Clara.

Justice Peace—1st District: George A. McCary, Bucatunna. 2nd District: P. Q. McIlwain, Waynesboro. 3rd District: Frank Prescott, Waynesboro, RFD 2. 4th District: Ben W. West, Waynesboro, RFD 1. 5th District: H. M. Hutto, Clara.

Constable—1st District: Edgar Williams, Bucatunna. 2nd District: D. A. McRae, Waynesboro. 3rd District: Johnnie Shows, Matherville. 4th District: Newt Boyles, Waynesboro, RFD 1. 5th District: Clarence Gordon, Waynesboro, RFD 3.

WEBSTER COUNTY

Supervisor—1st District: T. D. Bailey, Eupora. 2nd District: Claud E. Shaw, Eupora, RFD 3. 3rd District: Floyd W. Salley. 4th District: L. L. Stallings. 5th District: Tom Love, Eupora, RFD 2.

Justice Peace—1st District: Lester Connell, Eupora. 2nd District: R. L. Middleton, Grenada, RFD 4. 3rd District: Charlie G. Cooper, Eupora. 4th District: J. O. Sisson, Mathiston. 5th District: G. F. Butler, Cumberland.

Constable—1st District: Jim E. Peeples, Eupora. 2nd District: W. W. Johnson, Eupora, RFD 3. 3rd District: Cecil C. Allen, Eupora. 4th District: B. F. Crowley, Mathiston.

WILKINSON COUNTY

Supervisor—1st District: L. T. Ventress, Woodville. 2nd District: Frank D'Aquila, Fort Adams. 3rd District: Joe Redhead, Centreville. 4th District: W. T. Scott, Doloroso. 5th District: W. R. Brumfield, Rosetta.

Justice Peace—1st District: Jas. W. Lee, Woodville. 2nd District: A. E. Gross, Pond. 3rd District: W. P. McCoy, Centreville. 4th District: None. 5th District: Pete Durham, Rosetta.

Constable—1st District: C. S. Lessley, Woodville.

WINSTON COUNTY

Supervisor—1st District: S. Frank Roberts, Louisville. 2nd District: T. W. Luke, Jr., Louisville. 3rd District: Claude Richardson, Louisville. 4th District: Houston C. Carr, Louisville. 5th District: W. Earl Woodward, Noxapater.

Justice Peace—1st District: J. B. Sharp, Louisville. 2nd District: A. B. Rogers, Louisville. 3rd District: J. A. Kinard, Louisville. 4th District: L. G. Lucius, Louisville. 5th District: W. A. Kelly, Noxapater.

Constable—1st District: H. E. Parkes, Louisville. 2nd District: Ervin Richardson, Louisville. 3rd District: Moody Alewine, Louisville, RFD. 4th District: O. B. Goff, Louisville. 5th District: E. A. Coleman, Noxapater.

YALOBUSHA COUNTY

Supervisor—1st District: Dr. R. J. Criss, Coffeetown. 2nd District: R. S. Oakley, Water Valley. 3rd District: O. E. Rowsey, Water Valley. 4th District: T. R. Kuykendall, Oakland. 5th District: W. A. LaCook, Coffeetown.

Justice Peace—1st District: J. L. Barber, Coffeetown. 2nd District: R. E. Dallahite, Water Valley. 3rd District: L. S. McMillan, Water Valley. 4th District: J. H. Tribble, Oakland. 5th District: S. W. Brower, Coffeetown.

Constable—1st District: Jim Terry, Coffeetown. 2nd District: None. 3rd District: Oscar Martin, Water Valley. 4th District: Roy C. Cooke, Scobey. 5th District: Tom Denley, Coffeetown.

YAZOO COUNTY

Supervisor—1st District: J. V. Whitaker, Germania. 2nd District: A. Norwood Nichols, Vaughan. 3rd District: H. T. Barrier, Yazoo City. 4th District: R. L. Smith, Benton. 5th District: T. H. Phillips, Holly Bluff.

Justice Peace—1st District: O. K. Stampley, Bentonia. 2nd District: R. G. Bullock, Bentonia. 3rd District: G. P. LaBarre, Yazoo City. 4th District: L. G. King, Bentonia; C. P. Mathews, Eden. 5th District: J. C. Beale, Holly Bluff.

Constable—1st District: Bob Bell. 2nd District: W. A. Fisher, Benton. 3rd District: John W. Willoughby, Yazoo City. 4th District: G. C. Saxton, Benton; W. T. Wood, Eden. 5th District: R. U. Stampley.

NOTARIES PUBLIC

(Term of Appointment—Four Years. Jurisdiction County-wide)

Adams County—Mrs. Alice M. Whitt, July 21, 1941, Natchez; Miss Mavis Oliver, Nov. 12, 1941, Natchez; Miss Elsie Smith, Dec. 2, 1941, Natchez; W. J. Byrne, Dec. 8, 1941, Natchez; Miss Mary Dean Starnes, Dec. 29, 1941, Natchez; Miss Gretchen Hess, Jan. 12, 1942, Natchez; Miss Alma M. Alexander, Jan. 15, 1942, Natchez; J. M. Brandon, Jan. 26, 1942, Natchez; Miss Helen M. Foley, Jan. 27, 1942, Natchez; S. B. Laub, Mar. 4, 1942, Natchez; Miss Willie Bell Wilson, Mar. 18, 1942, Natchez; Miss Mary R. McCabe, Mar. 20, 1942, Natchez; M. L. Deterly, May 18, 1942, Natchez; Miss Charlotte M. Schleet, June 1, 1942, Natchez; Miss Mary Agnes Grady, July 7, 1942, Natchez; E. H. Tennison, Oct. 26, 1942, Natchez; N. R. Beebe, Dec. 22, 1942, Natchez; Miss Louise R. Lambert, Dec. 29, 1942, Natchez; Mrs. Clotilde M. Simmons, Jan. 18, 1942, Natchez; Mrs. Amy C. Willard, Jan. 20, 1943, Natchez; Mrs. Ethel B. Smith, Feb. 8, 1943, Natchez; Mrs. Dorothy Stone, Mar. 15, 1943, Natchez.

Alcorn County—C. L. Sumners, July 29, 1941, Corinth; Miss Miriam Foster, Nov. 14, 1941, Corinth, R. F. D.; O. L. Jones, May 4, 1942, Pocahtontas, Tenn.;

Miss Carolyn Helms, Aug. 20, 1942, Corinth; O. T. Holder, Aug. 27, 1942, Corinth; Ivry Butler, Dec. 23, 1942, Corinth; E. R. Moss, Jan. 11, 1943, Corinth; Mrs. Mildred Burns Isom, Jan. 22, 1943, Corinth; Mrs. Onie Potts, Feb. 1, 1943, Corinth; Benj. R. Warriner, Mar. 8, 1943, Corinth; Mrs. Grace Moses, Apr. 5, 1943, Corinth; Miss Ruby Hignite, Apr. 19, 1943.

Amite County—Fred A. Anderson, Jr., Aug. 23, 1941, Gloster; E. O. Whittington, Sept. 24, 1941, Liberty; Warren U. Fox, Oct. 22, 1941, Liberty; C. T. Gordon, Nov. 14, 1941, Liberty; Mrs. Ellen Tabor, Mar. 16, 1942, Gloster; Sidney Herbert Hughes, Sept. 16, 1942, Gloster; Joe Upton, Oct. 27, 1942, Gloster; Louis G. Turnipseed, Dec. 17, 1942, Liberty; C. D. McCurley, June 25, 1943, Crosby; B. F. Herman, June 25, 1943, Crosby.

Attala County—Miss Sue Davis, Sept. 9, 1941, Kosciusko; Miss Evelyn S. Murphy, Kosciusko; H. T. Leonard, Dec. 8, 1941, Kosciusko; E. L. Vanlandingham, Jan. 2, 1942, McCool; H. Elmo Peeler, Jan. 19, 1942, Kosciusko; J. C. Jones, Feb. 4, 1942, Kosciusko; L. B. Turner, Oct. 6, 1942, Kosciusko; Miss Laura Mai Ward, Mar. 15, 1943, Kosciusko; Mrs. Katherine Foster, Mar. 22, 1943, Kosciusko; David E. Crawley, Jr., Mar. 29, 1943, Kosciusko.

Benton County—Mrs. Pearl Dickerson, Feb. 8, 1943, Hickory Flat.

Bolivar County—W. H. Wicks, July 28, 1941, Alligator; J. M. Harvey, Sept. 2, 1941, Shaw; L. P. B. Lipscomb, Sept. 18, 1941, Cleveland; H. L. Roberts, Sept. 29, 1941, Shelby; E. S. Travis, Sept. 30, 1941, Rosedale; H. C. Butler, Nov. 27, 1941, Cleveland; Frank Wynne, Merigold, Dec. 11, 1941, Merigold; W. W. Rotchild, Dec. 20, 1941, Benoit; Matt E. Dakin, Jan. 26, 1942, Skene; Jesse L. Pace, Feb. 4, 1942, Pace; H. R. Whiteside, Feb. 5, 1942, Waxhaw; James E. Bobo, Feb. 11, 1942, Rosedale; C. V. Thurmond, Mar. 12, 1942, Mound Bayou; Hunter D. Jones, Mar. 27, 1942, Merigold; J. S. Finch, Apr. 13, 1942, Merigold; C. J. Clark, June 29, 1942, Shelby; C. C. Morris, June 30, 1942, Rosedale; Norwood V. Brown, July 22, 1942, Cleveland; Mrs. W. D. Chatham, Aug. 4, 1942, Shaw; E. M. Dillard, Sept. 8, 1942, Pertshire; Norman F. Kealhofer, Oct. 15, 1942, Merigold; Miss Carrie Lee Sanford, Oct. 15, 1942, Cleveland; Jas. Michie, Nov. 25, 1942, Merigold; Miss Elizabeth Smith, Jan. 4, 1943, Cleveland; F. V. McEvans, Jan. 7, 1943, Shaw; G. M. Moore, Jan. 20, 1943, Cleveland; J. E. Poe, Feb. 4, 1943, Benoit; H. H. Smith, Feb. 9, 1943, Duncan; C. R. Wilbanks, Feb. 17, 1943, Cleveland; Hugh F. Causey, Mar. 15, 1943, Cleveland; Miss C. B. Lagrone, Apr. 5, 1943, Cleveland; Miss Carol Mallette, May 20, 1943, Benoit; Mrs. Lois D. Patterson, June 9, 1943, Cleveland; Hubert Sanders, June 11, 1943, Cleveland; Miss Rose E. Sabin, June 16, 1943, Cleveland; F. D. Lewis, Oct. 10, 1941, Rosedale; Wayne Thompson, Aug. 14, 1942, Shelby; John T. Cook, Sept. 1, 1942, Shaw.

Calhoun County—Miss Maudie Crocker, Nov. 28, 1941, Bruce; H. D. Warner, Feb. 26, 1942, Big Creek; L. L. Pryor, Mar. 4, 1942, Calhoun City; B. F. Kirby, July 21, 1942, Bruce; W. H. Ellard, Aug. 6, 1942, Bruce; Mrs. Mary F. Pryor, Oct. 19, 1942, Calhoun City; C. E. Lecornu, Dec. 7, 1942, Vardaman; R. C. Stewart, Feb. 1, 1943, Calhoun City; G. B. Thomas, Jan. 4, 1943, Vardaman.

Carroll County—J. A. Shackelford, July 24, 1941, North Carrollton; Mack L. Boykin, Nov. 2, 1943, Vaiden; Mrs. H. E. Herod, Mar. 4, 1943, McCarley; Walter H. Felts, May 20, 1943, Avalon.

Chickasaw County—Miss Nell Gretchen McCollough, Oct. 20, 1941, Houston; G. J. Stanford, Oct. 29, 1942, Okolona; Mrs. E. F. White, Nov. 9, 1942, Houston; W. S. Stone, Dec. 28, 1942, Okolona; J. E. McCain, Jan. 5, 1943, Okolona. **Choctaw County**—Stanley Hamric, Jan. 8, 1942, Ackerman; Miss Nellie M. Commander, Feb. 11, 1942, Ackerman; D. H. Quinn, Nov. 16, 1942, Ackerman; H. O. Henry, Mar. 24, 1943, Mathiston; Guy O. Cook, June 14, 1943, Ackerman; Miss Myrtle Adams, June 23, 1943, Ackerman.

Claiborne County—E. W. Davis, July 31, 1941, Port Gibson; R. D. Gage, Jr., Jan. 8, 1942, Port Gibson; A. A. Batton, Feb. 1, 1943, Port Gibson; Miss Mary Daniell Bagnell, Feb. 23, 1943, Port Gibson; Matthew T. Patton, Feb. 25, 1943, Alcorn; M. M. Crisler, Feb. 27, 1943, Port Gibson.

Clarke County—C. C. Williams, Sept. 8, 1941, Quitman; Mrs. Thad Lewis, Apr. 14, 1942, Pachuta; Miss Gwendolyn Skelton, Apr. 16, 1942, Quitman; Ab M. Thompson, May 20, 1942, Crandall; Miss Mary V. Weems, July 16, 1942, Shubuta; Miss Vivian Clegg, Aug. 13, 1942, West Enterprise; Miss Flossie Harrison, Dec. 28, 1942, Quitman; Miss Nellie S. Case, Dec. 28, 1942, Quitman; J. S. Graham, Jan. 4, 1943, Quitman; A. W. Futvoye, Feb. 15, 1943, Shubuta; Walter L. Griffee, Mar. 15, 1943, Quitman.

Clay County—Miss Elsie D. McBride, Aug. 19, 1941, West Point; Miss Louise Thornton, Nov. 14, 1941, West Point; Erle M. Cox, Mar. 13, 1942, West Point; Miss Louise Gresham, Oct. 26, 1942, West Point; Miss Bessie G. Hundley, Jan. 27, 1943, West Point; D. A. Meek, Mar. 15, 1943, West Point.

Coahoma County—J. C. Carter, July 30, 1941, Clarksdale; Sol Hirsberg, Aug. 8, 1941, Friars Point; Mrs. Elwyn Butler, Sept. 2, 1941, Clarksdale; W. T. Helms, Sept. 9, 1941, Clarksdale; Miss Mildred M. McKenney, Sept. 22, 1941, Clarksdale; Miss Margaret M. Marshall, Oct. 7, 1941, Clarksdale; E. J. Mullens, Oct. 10, 1941, Clarksdale; E. F. Whittington, Oct. 15, 1941, Clarksdale; Miss Mignon Smith, Oct. 22, 1941, Clarksdale; Pat D. Holcomb, Dec. 8, 1941, Clarksdale; H. L. Tomlinson, Jan. 5, 1942, Clarksdale; Miss Mary Louise Spence, Jan. 12, 1942, Clarksdale; Miss Louise Arrington, Jan. 19, 1942, Clarksdale; Ernest F. Graham, Jan. 26, 1942, Clarksdale; Mrs. Jennie B. Barbee, Jan. 26, 1942, Lula; L. H. Dinkins, Feb. 10, 1942, Clarksdale; W. E. Ligon, Mar. 16, 1942, Clarksdale; Jos. F. Ellis, C. P. A., Apr. 1, 1942, Clarksdale; J. F. Brown, June 8, 1942, Clarksdale; Miss Grace Aden, July 2, 1942, Clarksdale; A. A. Gipson, July 17, 1942, Clarksdale; Conwell Sykes, Aug. 10, 1942, Clarksdale; I. B. Fite, Aug. 19, 1942, Clarksdale; C. W. Polard, Aug. 19, 1942, Lula; Guy L. Oury, Aug. 26, 1942, Dublin; Miss Nancy Mooney, Sept. 8, 1942, Clarksdale; Miss Lorene Meinhardt, Sept. 22, 1942, Clarksdale; Abe Sherman, Oct. 6, 1942, Clarksdale; Johanna Westpheling, Nov. 27, 1942, Clarksdale; Mrs. May L. Black, Nov. 30, 1942, Clarksdale; S. F. Douglass, Dec. 3, 1942, Clarksdale; K. R. Stockett, Dec. 14, 1942, Clarksdale; E. A. Buford, Jan. 4, 1943, Clarksdale; Mrs. Olean H. Foley, Jan. 11, 1943, Clarks-

dale; E. W. Jones, Jan. 11, 1943, Sherard; Miss Virginia D. Hodges, Feb. 12, 1943, Clarksdale; Miss Christine Watts, Feb. 23, 1943, Clarksdale; Miss Virginia Lewis, May 3, 1943, Jonestown; J. W. Henderson, May 5, 1943, Clarksdale, Rt. 3; J. Harper Davis, May 18, 1943, Clarksdale; R. D. Peay, Jr., June 16, 1943, Clarksdale.

Copiah County—Miss Myrtle Douglas, Aug. 8, 1941, Hazlehurst; Mrs. Beulah K. Holliday, Aug. 23, 1941, Hazlehurst; Sam E. Lewellyn, Sept. 8, 1941, Hazlehurst; Miss Rubye Newman, Sept. 22, 1941, Hazlehurst; Miss Georgia S. Allen, Apr. 4, 1942, Georgetown; Miss Irene Storey, May 4, 1942, Wesson; Robt. E. Rea, May 6, 1942, Wesson; Miss Elizabeth Wise, May 11, 1942, Hazlehurst; Mrs. Bessie Mae Nelson, July 7, 1942, Hazlehurst; Miss Mary Nell Watts Anding, July 16, 1942, Hazlehurst; Mrs. Beatrice Thomas, Sept. 4, 1942, Carpenter; S. C. Caldwell, Jr., Nov. 16, 1942, Hazlehurst; Mrs. Dulcie Sojourner, Dec. 10, 1942, Hopewell; Mrs. E. W. Pope, Jan. 5, 1943, Georgetown; J. C. Reynolds, Feb. 9, 1943, Wesson; Myrtis Harper, Feb. 19, 1943, Hazlehurst; Ailias Maxwell, Mar. 4, 1943, Georgetown; Mrs. Ethel Ramsey Arrington, Mar. 15, 1943, Hazlehurst.

Covington County—E. A. Lott, Aug. 21, 1941, Collins; Mrs. Margaret H. Rogers, Nov. 12, 1941, Collins; Mrs. Johnnie Rose Pearce, Dec. 29, 1941, Mount Olive; L. Lott, Jan. 15, 1942, Seminary; Mrs. Bob Graham, Nov. 4, 1942, Collins; Mrs. Lora B. Blount, Dec. 11, 1942, Collins; E. L. Calhoun, Jan. 12, 1943, Mount Olive; D. A. McLeod, Jan. 20, 1943, Mount Olive; G. S. Hemeter, Jan. 20, 1943, Seminary; John B. Pope, Feb. 27, 1943, Collins.

DeSoto County—S. H. Sheffield, July 1, 1941, Byhalia; Mrs. Lucille Thomas, Jan. 2, 1942, Walls; Mrs. Katherine Lauderdale, July 27, 1942, Hernando; Mrs. Maggie H. Wright, Nov. 13, 1942, Nesbitt, R. F. D.; Miss Marguerite Lamb, Dec. 7, 1942, Mineral Wells; Mrs. Neil Mauk, Jan. 22, 1943, Hernando.

Forrest County—Mrs. Eva H. Shedd, July 7, 1941, Hattiesburg; E. D. Calhoun, Aug. 8, 1941, Hattiesburg; Annie Belle Blakeley, Sept. 6, 1941, Petal; Mrs. Anna P. Pond, Oct. 20, 1941, Hattiesburg; E. E. Burkett, Jan. 16, 1942, Hattiesburg; Miss Hazel Rita James, Mar. 4, 1942, Hattiesburg; J. E. Frye, Mar. 5, 1942, Hattiesburg; J. E. Jones, Mar. 27, 1942, Hattiesburg; Mrs. Frances Deas, Mar. 28, 1942, Hattiesburg; Elsie S. Miller, Apr. 27, 1942, Hattiesburg; Virgie Bond Jones, Apr. 27, 1942, Hattiesburg; Mrs. Annie J. Brannon, Apr. 28, 1942, Hattiesburg; Audie Mae McKenzie, May 13, 1942, Hattiesburg; Charles Heidelberg, May 20, 1942, Hattiesburg; Charles Haralson, July 27, 1942, Hattiesburg; Miss Claudie Foxworth, Aug. 1, 1942, Hattiesburg; Carl Bond, Aug. 13, 1942, Hattiesburg; James Finch, Sept. 25, 1942, Hattiesburg; M. A. Hoseman, Oct. 13, 1942, Hattiesburg; Edna B. Komp, Oct. 13, 1942, Hattiesburg; A. L. Thrash, Oct. 19, 1942, Hattiesburg; Miss Jimmie Lewis, Dec. 16, 1942, Hattiesburg; Nell Cleveland, Dec. 17, 1942, Hattiesburg; H. H. Graves, Dec. 28, 1942, Hattiesburg; J. E. Davis, Dec. 29, 1942, Hattiesburg; Ben Stevens, Jan. 5, 1943, Hattiesburg; C. F. Pittman, Jan. 7, 1943, Hattiesburg; F. L. Miller, Jan. 18, 1943, Hattiesburg; Mrs. Gladys Goodwin, Feb. 5, 1943, Hattiesburg; R. W. Graves, Feb. 12, 1943, Hattiesburg; Miss Ella Brown, Feb. 23, 1943, Hattiesburg; B. E. Campbell, Mar. 2, 1943, Hattiesburg; H. E.

Todd, Mar. 5, 1943, Hattiesburg; Gust K. Mark, Apr. 7, 1943, Hattiesburg; T. W. Wright, Apr. 16, 1943, Hattiesburg; C. S. Lightsey, May 3, 1943, Hattiesburg; Mrs. Ruth Moss Easterling, May 17, 1943, Hattiesburg; T. T. Brown, June 14, 1943, Hattiesburg.

Franklin County—J. C. Ashley, Jan. 14, 1943, Knoxville; Joseph Chance, Feb. 2, 1943, Meadville.

George County—W. S. Freeland, Sept. 15, 1941, Lucedale; W. C. Reid, Jan. 26, 1942, Lucedale.

Greene County—A. G. Black, May 6, 1942, McLain; Mrs. Eloise Webb, Jan. 14, 1943, State Line; Miss Christine Smith, Jan. 14, 1943, State Line.

Grenada County—Miss Dorothy Spruill, Sept. 5, 1941, Grenada; Thelma Harris, Oct. 14, 1941, Grenada; W. K. Huffington, Jan. 6, 1942, Grenada; Mrs. Virginia L. McCool, Mar. 16, 1942, Grenada; Jack Sanderson, Apr. 20, 1942, Grenada; Miss Martha Bess Brown, July 10, 1942, Grenada; Juel Robert Batson, July 20, 1942, Grenada; Miss Bess Lauve, Nov. 13, 1942, Grenada; D. D. Crawford, Mar. 11, 1943, Grenada; Mrs. Mabel H. Harris, Mar. 25, 1943, Grenada.

Hancock County—Calvin W. Fountain, July 7, 1941, Logtown; H. Grady Perkins, Aug. 23, 1941, Bay St. Louis; Evelyn Conner, Feb. 3, 1942, Bay St. Louis; Miss Marielouise Juden, Feb. 7, 1942, Bay St. Louis; W. W. Stockstill, May 6, 1942, Bay St. Louis; T. J. Chapin, Dec. 11, 1942, Bay St. Louis; C. O. Dufour, Dec. 11, 1942, Waveland; Mrs. Winona C. Genin, June 21, 1943, Bay St. Louis.

Harrison County—H. A. McElroy, July 2, 1941, Gulfport; Dona Mae McMillan, July 7, 1941, Biloxi; Oswald Chatham, July 7, 1941, Biloxi; Spena Alfonso, July 7, 1941, Gulfport; Carroll Williams, Jr., July 21, 1941, Biloxi; Mrs. Ruby A. Price, Aug. 8, 1941, Gulfport; S. K. Day, Aug. 13, 1941, Gulfport; Tofie Owen, Aug. 23, 1941, Gulfport; Wentworth H. Corley, Aug. 28, 1941, Biloxi; Leslie B. Grant, Sept. 24, 1941, Biloxi; G. B. Cousins, Sr., Sept. 25, 1941, Biloxi; Maud M. Carlisle, Sept. 29, 1941, Biloxi; Juanita Baltar, Oct. 29, 1941, Biloxi; O. J. Dedeaux, Nov. 17, 1941, Gulfport; J. C. Russell, Dec. 2, 1941, Gulfport; Mabel S. Arrington, Dec. 10, 1941, Gulfport; Kathleen J. Andre, Dec. 12, 1941, Gulfport; Clair Pollitz, Dec. 29, 1941, Biloxi; Everett E. Cook, Dec. 30, 1941, Gulfport; Frances M. Anglin, Jan. 6, 1942, Biloxi; Paul A. Lacey, Jan. 15, 1942, Gulfport; Wm. V. Robinson, Jan. 27, 1942, Pass Christian; Carl G. Wallace, Feb. 4, 1942, Gulfport; Charles Sylvester Wentzell, Feb. 17, 1942, Biloxi; Claryece N. Baria, Feb. 19, 1942, Biloxi; Miss Irene Ruble, Mar. 4, 1942, Gulfport; Miss Edna Scott, Mar. 12, 1942, Gulfport; Rob't. S. Newton, Mar. 16, 1942, Biloxi; Mrs. Helen Bosworth, Mar. 20, 1942, Keesler Field-Exchange; Clinton C. Blackwell, Mar. 25, 1942, Gulfport; A. S. Gorenflo, Feb. 26, 1942, Biloxi; C. A. Rape, Mar. 28, 1942, Gulfport; Alethia Aufdemorte, Apr. 27, 1942, Biloxi; Jessie A. Smyly, Apr. 28, 1942, Biloxi; Miss Katherine J. Stevens, May 9, 1942, Gulfport; Mrs. Mary Elizabeth Reeves, May 21, 1942, Gulfport; Nap. Cassibry, June 25, 1942, Gulfport; Robert B.

Camp, July 1, 1942, Gulfport; Frances L. Northern, July 7, 1942, Gulfport; R. H. Washington, Jr., July 13, 1942, Biloxi; Clifford P. Turk, July 16, 1942, Biloxi; Mazie D. Simpson, July 20, 1942, Gulfport; Albert Frank Church, Jr., July 20, 1942, Pass Christian; H. L. Blackmarr, July 20, 1942, Gulfport; Miss Eula Cochran O'Neill, July 31, 1942, Biloxi; Miss Anna V. Blakeslee, Aug. 1, 1942, Gulfport; Eugene Peresich, Aug. 1, 1942, Biloxi; Miss Lucy Herndon Ewin, Aug. 3, 1942, Gulfport; Miss Yvonne Patrick, Aug. 6, 1942, Gulfport; Miss Eleanor Southwick, Aug. 10, 1942, Gulfport; John D. Baltar, Aug. 14, 1942, Biloxi; Webb M. Mize, Aug. 17, 1942, Gulfport; Walter B. Stewart, Aug. 29, 1942, Gulfport; A. F. Johnston, Sept. 8, 1942, Biloxi; Florence Fortner, Sept. 17, 1942, Biloxi; Ann Adams, Oct. 3, 1942, Gulfport; O. G. Swetman, Nov. 12, 1942, Biloxi; Edith Lee Holloway, Nov. 16, 1942, Biloxi; S. R. Wilson, Nov. 16, 1942, Gulfport; E. M. Napier, Sr., Dec. 28, 1942, Gulfport; Miss Ernestine Jacquet, Jan. 4, 1943, Biloxi; Mrs. Maud M. Domning, Jan. 6, 1943, Biloxi; Thomas J. Daly, Jan. 12, 1943, Biloxi; D. M. Eccles, Jan. 14, 1943, Gulfport; Dorothy Stribling, Jan. 14, 1943, Gulfport; G. J. Wiltz, Feb. 1, 1943, Biloxi; G. E. Estes, Feb. 12, 1943, Gulfport; Miss Eva Taylor, Feb. 15, 1943, Handsboro; Morris G. Coon, Feb. 19, 1943, Gulfport; DeLila Ellison, Mar. 4, 1943, Gulfport; Miss Virginia Lee Haithcock, Mar. 29, 1943, Pass Christian; T. J. White, Mar. 29, 1943, Gulfport; R. R. Guice, May 4, 1943, Biloxi; E. A. Long, May 18, 1943, Pass Christian; Miss Lucille Fortenberry, June 11, 1943, Gulfport; Gaston H. Hewes, June 29, 1943, Gulfport.

Hinds County—Ruth Carroll, July 7, 1941, Jackson; George Howell, July 10, 1941, Jackson; Mrs. Ada M. Welsh, July 10, 1941, Jackson; Mrs. Aline J. Collum, July 16, 1941, Jackson; R. K. Jayne, July 22, 1941, Jackson; Mrs. Guy M. Sample, July 23, 1941, Jackson; Ruby Jones, Aug. 8, 1941, Jackson; Mrs. Mirian Cousans, Aug. 8, 1941, Jackson; Joy Barlowe, Aug. 11, 1941, Jackson; Eleanor Magruder, Aug. 12, 1941, Jackson; Mrs. Helen Garrison, Aug. 15, 1941, Utica; Willa C. Allen, Aug. 21, 1941, Jackson; Velma E. Wilson, Aug. 21, 1941, Jackson; Mrs. Ernest Buckley, Aug. 23, 1941, Jackson; J. M. Spell, Sept. 2, 1941, Jackson; Mrs. Elizabeth Hart, Sept. 3, 1941, Jackson; Lucy Wesley, Sept. 5, 1941, Jackson; R. B. Shivers, Sept. 6, 1941, Jackson; Helen Aebli, Sept. 6, 1941, Jackson; Claude A. Moore, Jr., Sept. 15, 1941, Jackson; Joseph H. Howie, Sept. 22, 1941, Jackson; Lulah Turner, Sept. 28, 1941, Jackson; C. D. Barland, Oct. 7, 1941, Utica; Miss Hazel McPhail, Oct. 22, 1941, Jackson; Eleanor O'Leary, Nov. 1, 1941, Jackson; Sallie Whitney, Nov. 12, 1941, Jackson; Louise Fant, Nov. 24, 1941, Jackson; Margaret W. Baines, Nov. 27, 1941, Jackson; Edwena M. Crisler, Nov. 27, 1941, Jackson; Earl O. King, Nov. 27, 1941, Jackson; Mrs. Blanche Vance, Nov. 27, 1941, Jackson; Jane Robertson, Nov. 28, 1941, Jackson; Newton Ashburn, Dec. 2, 1941, Jackson; A. M. Todd, Jr., Dec. 11, 1941, Jackson; Mrs. Margaret Nelson, Dec. 29, 1941, Jackson; L. H. Boyd, Jan. 2, 1942, Jackson; Frances Rushton, Jan. 5, 1942, Jackson; Fannie Underwood, Jan. 6, 1942, Terry; Lois Starling, Jan. 8, 1942, Jackson; A. W. Talbert, Jan. 19, 1942, Jackson; Sallie S. Waldrop, Jan. 20, 1942, Jackson; Clinton L. Kennedy, Jan. 22, 1942, Jackson; Harold R. Kilby, Jan. 22, 1942, Raymond; Jephtha S. Barbour, Feb. 4, 1942, Jackson; John F. Gussio, Feb. 10, 1942, Jackson; George G. Olive, Feb. 10, 1942, Jackson;

Bobby F. Williams, Feb. 10, 1942, Jackson; A. K. Godbold, Feb. 11, 1942, Clinton; Bessie Smith, Feb. 19, 1942, Jackson; F. J. Lotterhos, Feb. 23, 1942, Jackson; Margaret Jacqueline Moore, Feb. 20, 1942, Jackson; J. F. Garst, Mar. 2, 1942, Jackson; Billy H. Quin, Mar. 4, 1942, Jackson; R. O. Dees, Mar. 4, 1942, Jackson; L. T. Noel, Mar. 9, 1942, Jackson; Mrs. Juanita C. Temple, Mar. 12, 1942, Jackson; Beatrice Boyett, Mar. 18, 1942, Jackson; Mrs. C. D. Matthews, Mar. 23, 1942, Jackson; Ruth Franck, Mar. 26, 1942, Jackson; Osma Newton, Mar. 28, 1942, Jackson; Polly Bethune, Apr. 13, 1942, Jackson; Will Ruff, Apr. 22, 1942, Jackson; H. E. Scott, Apr. 27, 1942, Jackson; P. Z. Jones, Apr. 28, 1942, Jackson; Albert A. Lutrick, May 6, 1942, Jackson; Dorothy Bolton, May 18, 1942, Jackson; W. E. Johnson, May 20, 1942, Jackson; Charles G. Ventress, May 26, 1942, Jackson; Miss Clara Beacham, May 29, 1942, Jackson; Miss Minnie Powell, May 29, 1942, Jackson; Laura James, June 4, 1942, Jackson; Ione Davis, June 4, 1942, Jackson; W. C. Allen, June 16, 1942, Jackson; M. D. Cunningham, June 17, 1942, Jackson; Miss Dorothy Aldridge, July 2, 1942, Jackson; Mary Flowers Hendrick, July 9, 1942, Jackson; F. C. Dupree, July 20, 1942, Jackson; Mrs. Mary Louise Fordham, July 29, 1942, Jackson; George K. Farr, Aug. 5, 1942, Jackson; L. F. Wilkins, Aug. 6, 1942, Jackson; Earle W. Banks, Aug. 12, 1942, Jackson; Mrs. Mamie Anderson, Aug. 13, 1942, Jackson; E. C. Miller, Aug. 14, 1942, Jackson; Mrs. Kathleen Taylor, Aug. 26, 1942, Jackson; Elizabeth Mix, Aug. 26, 1942, Jackson; W. M. Gordon, Oct. 1, 1942, Jackson; Louise Davis, Oct. 6, 1942, Utica; W. T. Ragsdale, Oct. 12, 1942, Jackson; Nancy Brooks Foreman, Oct. 15, 1942, Jackson; Miss Ary Lotterhos, Oct. 21, 1942, Jackson; Grace Lary Daniels, Oct. 29, 1942, Jackson; Miss Neville Duke, Nov. 2, 1942, Jackson; Miss Madeline Morrow, Nov. 12, 1942, Jackson; Beatrice Hunt, Nov. 13, 1942, Jackson; J. H. Walker, Nov. 18, 1942, Jackson; Mary L. Tatum, Nov. 19, 1942, Edwards; Charlotte Sands, Dec. 10, 1942, Jackson; Ollie Flint, Dec. 15, 1942, Jackson; Jas. T. Liddell, Dec. 7, 1942, Learned; J. F. Hester, Dec. 17, 1942, Jackson; Mrs. Velma Gardner, Dec. 23, 1942, Jackson; Eloise G. Ward, Dec. 23, 1942, Jackson; Lois Holsomback, Dec. 28, 1942, Jackson; Jane Woodward, Jan. 8, 1943, Jackson; Miss A. R. Covington, Jan. 11, 1943, Jackson; J. R. Watson, Jan. 11, 1943, Jackson; Mrs. Lane Duff, Jan. 12, 1943, Jackson; Jimmy Westbrook, Jan. 14, 1943, Jackson; Vera Ernest, Jan. 18, 1943, Raymond; Bertha J. Allen, Jan. 23, 1943, Jackson; E. N. Bowers, Jan. 25, 1943, Jackson; W. B. Gowdy, Feb. 2, 1943, Jackson; Nell P. Johnson, Feb. 2, 1943, Jackson; R. E. Woolley, Feb. 2, 1943, Jackson; Mrs. Ernest P. Williams, Feb. 4, 1943, Jackson; D. L. Williams, Feb. 9, 1943, Jackson; F. B. Alred, Feb. 12, 1943, Jackson; W. I. Hill, Feb. 19, 1943, Jackson; F. E. Fyke, Feb. 23, 1943, Jackson; Maggie S. Reggin, Feb. 25, 1943, Jackson; Mrs. Frances G. Clark, Mar. 4, 1943, Jackson; Ellen McNamara, Mar. 15, 1943, Jackson; J. H. Wells, Mar. 16, 1943, Jackson; Bernyce B. Reid, Mar. 19, 1943, Jackson; C. M. Bardin, Mar. 26, 1943, Jackson; W. M. Stapleton, Mar. 31, 1943, Jackson; E. C. Aldridge, Apr. 5, 1943, Jackson; Miss Mary Stone, Apr. 5, 1943, Jackson; W. A. Little, Apr. 9, 1943, Jackson; Mrs. Charlotte Morrice, Apr. 14, 1943, Jackson; Anne Dalton, Apr. 15, 1943, Jackson; Ernestine Albin, Apr. 20, 1943, Jackson; Miss Clara Lilly, Apr. 20, 1943, Jackson; Eckford Bell, Apr. 22, 1943, Jackson; Mrs. Edna Erle Arnold, Apr. 27, 1943, Jackson; W. S. Gandy,

Apr. 27, 1943, Learned; L. T. Rogers, May 12, 1943, Jackson; Mrs. Helen Rogers, May 25, 1943, Jackson; Ruby E. Colson, May 31, 1943, Jackson; Allyne W. Landis, June 2, 1943, Jackson; Eleanor Russell, June 2, 1943, Jackson; Winnie Greer, June 11, 1943, Jackson; Joe H. Williams, June 15, 1943, Jackson; Mary F. Powers, June 17, 1943, Utica.

Holmes County—Miss Agnes C. Pickens, Feb. 7, 1942, Lexington; E. E. O'Reilly, July 23, 1942, Ebenezer; C. T. Charles, July 28, 1942, Cruger; H. J. Baine, Aug. 6, 1942, Tchula; Hallie Rivers, Aug. 17, 1942, Durant; Mrs. A. A. Whitehead, Nov. 23, 1942, Pickens; J. R. Lipsey, Dec. 12, 1942, Durant; W. E. Meek, Dec. 14, 1942, Goodman; W. S. Heggie, Jan. 22, 1943, Durant; Miss Jean McRae, Feb. 1, 1943, Lexington; R. F. Byrd, Feb. 2, 1943, Lexington; Mrs. Paul Odom, Feb. 4, 1943, Durant; Mrs. Kathryn Ellis, June 21, 1943, Lexington.

Humphreys County—Annie M. Putnam, Dec. 29, 1941, Belzoni; Mrs. Vera Roberts, Mar. 13, 1942, Belzoni; Miss Jennie D. Gilmer, Aug. 6, 1942, Belzoni; R. L. Nelson, Sr., Aug. 19, 1942, Belzoni; W. D. Womack, Nov. 30, 1942, Belzoni; Mrs. Grace N. Gordon, Dec. 4, 1942, Louise; J. W. McClintock, Mar. 4, 1943, Belzoni; F. E. Starr, Mar. 15, 1943, Belzoni; J. H. Wilson, Mar. 29, 1943, Isola; J. E. Herron, Apr. 27, 1943, Isola; B. G. Umstead, Apr. 27, 1943, Louise.

Itawamba County—T. K. Marlin, Dec. 28, 1942, Dorsey; G. E. Grimes, Sept. 27, 1943, Mantachie.

Jackson County—Marion E. Illing, July 22, 1941, Ocean Springs; Henry I. Girot, Aug. 15, 1941, Ocean Springs; Naomi Friar, Oct. 24, 1941, Ocean Springs; C. L. Dees, Jan. 8, 1942, Vancleave; Marion J. Wilson, Feb. 13, 1942, Pascagoula; Thomas H. Dantzler, Feb. 17, 1942, Moss Point; Mrs. H. L. Berrier, Mar. 2, 1942, Pascagoula; Louise Boldt, Mar. 18, 1942, Moss Point; Mrs. O. D. Davidson, Mar. 19, 1942, Ocean Springs; A. P. Megehee, Feb. 26, 1942, Escatawpa; Dora F. Lynd, June 4, 1942, Pascagoula; Mrs. Louise C. Richard, June 25, 1942, Pascagoula; Miss Ellen Daggett, Oct. 12, 1942, Pascagoula; E. H. Bacot, Oct. 24, 1942, Pascagoula; Mrs. Katherine P. Hudson, Jan. 14, 1943, Pascagoula; Mrs. Edwin D. Mays, Jan. 18, 1943, Moss Point; L. L. Stigler, Jan. 18, 1943, Pascagoula; Mrs. Theresa A. Johnson, Mar. 11, 1943, Pascagoula; Lynn G. Hooper, Apr. 16, 1943, Moss Point.

Jasper County—Ivy Ruth Waites, Jan. 14, 1942, Bay Springs; Grace Abney, Feb. 17, 1942, Heidelberg; R. A. Ware, July 31, 1942, Stringer; Mrs. D. E. Reeves, Feb. 19, 1943, Montrose; R. Williford, Mar. 22, 1943, Vossburg; Mrs. Grace B. Arledge, Apr. 7, 1943, Vossburg; Mrs. Eloise C. Dent, May 7, 1943, Newton, R. F. D.

Jefferson County—Opal Pahnka, Nov. 12, 1941, Fayette; John T. Shelton, Mar. 7, 1943, Fayette; L. J. Miller, Mar. 10, 1943, Lorman.

Jefferson Davis County—J. P. Dear, Dec. 5, 1941, Bassfield; N. F. Manton, Dec. 9, 1942, Carson; George W. Berry, Feb. 12, 1943, Prentiss; G. M. Milley, Feb. 15, 1943, Prentiss; O. C. Luper, May 7, 1943, Prentiss.

Jones County—J. L. May, July 8, 1941, Laurel; Mrs. Verna S. Tyler, Aug. 1, 1941, Laurel; Miss Myrtis Bell, Aug. 6, 1941, Laurel; Mildred W. Norris, Aug. 27, 1941, Laurel; Rhoda Weiss, Nov. 17, 1941, Laurel; Miles B. Porter, Dec. 4, 1941, Moselle; Mrs. Ollie Morgan, Dec. 16, 1941, Laurel; Mrs. A. H. Freeman, Jan. 27, 1942, Laurel; Mrs. Earis S. Jefcoat, Feb. 3, 1942, Laurel; L. B. Melvin, Feb. 5, 1942, Laurel; P. G. Jones, Feb. 23, 1942, Ellisville; John J. Mundell, Mar. 4, 1942, Laurel; Lillian Rogers, Mar. 26, 1942, Laurel; Russell Lindsey, Apr. 27, 1942, Laurel; Mary Lucy Carr, May 4, 1942, Laurel; D. J. Corum, June 11, 1942, Laurel; C. B. Cameron, June 16, 1942, Laurel; Marselle Hardy, July 7, 1942, Laurel; Mrs. Cecile M. Kleinpeter, July 27, 1942, Laurel; Miss Mary L. Lewis, Aug. 17, 1942, Laurel; Robert E. Allums, Aug. 26, 1942, Ellisville; Mrs. Maude B. Reed, Aug. 29, 1942, Laurel; Azaline Blackwell, Oct. 12, 1942, Laurel; Mrs. J. A. McDonald, Oct. 15, 1942, Laurel; E. D. Hurst, Nov. 9, 1942, Laurel; Mrs. Ledona Evans, Nov. 9, 1942, Laurel; P. A. McLeod, Dec. 8, 1942, Laurel; Mrs. Alyne B. Terry, Dec. 23, 1942, Laurel; J. R. Buchanan, Jan. 12, 1943, Laurel; Mrs. Emily B. Griffith, Jan. 14, 1943, Laurel; W. R. Hargrove, Jan. 18, 1943, Laurel; Betty D. Graves, Feb. 9, 1943, Laurel; M. W. Boyd, Feb. 9, 1943, Laurel; J. Wilson Buckley, Mar. 2, 1943, Laurel; J. B. Strubel, Mar. 3, 1943, Laurel; Miss Oma O. Broadway, Apr. 15, 1943, Laurel; Will Bright, June 2, 1943, Laurel.

Kemper County—A. J. Oubre, Jan. 6, 1942, Scooba; C. A. Lowry, Jan. 8, 1942, DeKalb; W. P. McBrayer, Feb. 10, 1942, Gholson; T. M. Boyd, Feb. 18, 1942, Porterville; Edna Clark, Mar. 23, 1942, DeKalb; L. P. Spinks, Dec. 4, 1942, DeKalb; J. B. Barrett, Dec. 18, 1942, Preston; Katyae Rae Stuckey, Dec. 23, 1942, DeKalb; J. D. Barrett, Dec. 23, 1942, Preston; R. B. Cumberland, Mar. 2, 1943, Philadelphia; R. A. Dees, May 4, 1943, DeKalb.

Lafayette County—Miss Clyde Little Hartsfield, Sept. 15, 1941, Oxford; Mildred V. Roberts, Nov. 13, 1941, Oxford; J. N. Blaylock, Jan. 11, 1943, Oxford; C. H. Roach, Apr. 15, 1943, Oxford; J. T. Davis, June 9, 1943, Oxford.

Lamar County—Jesse W. Shanks, Dec. 11, 1941, Purvis; C. D. Jackson, Aug. 12, 1942, Purvis; R. T. Collins, Oct. 21, 1942, Sumrall; Mrs. M. A. Pigford, Dec. 7, 1942, Lumberton; J. T. Garraway, Jan. 1, 1943, Purvis; Mrs. Bertha Bridges, Feb. 2, 1943, Purvis.

Lauderdale County—Lena Mae Jolly, July 1, 1941, Meridian; Miss Mauricee McCarty, July 2, 1941, Meridian; G. Sessions, July 11, 1941, Meridian; Margaret Rainer, July 24, 1941, Meridian; Francis Brooks, July 14, 1941, Meridian; Inez Daniels, Sept. 12, 1941, Meridian; H. J. Meyer, Sept. 15, 1941, Meridian; Miss Pauline Scott, Sept. 22, 1941, Meridian; S. M. Graham, Oct. 29, 1941, Meridian; Helen Thompson, Oct. 30, 1941, Meridian; Inman W. Cooper, Jr., Nov. 6, 1941, Meridian; Mrs. Jewell Chatham, Dec. 16, 1941, Meridian; G. B. Dempster, Dec. 29, 1941, Meridian; E. H. Yarbrough, Jan. 5, 1942, Meridian; Mrs. Willis Harmon, Jan. 29, 1942, Meridian; Ina Maye Bishop, Feb. 18, 1942, Meridian; Jane O. Thompson, Feb. 23, 1942, Meridian; J. F. Shumate, Mar. 2, 1942, Meridian; Ethel Anderson, Mar. 6, 1942, Meridian; H. A. Shotts, Mar. 12, 1942, Meridian; George F. Hand, Apr. 20, 1942, Meridian; Preston M. Collier, May 22, 1942, Meridian; Miss Frances Whitak-

er, May 25, 1942, Meridian; Eula Mae Martin, June 12, 1942, Meridian; C. M. Fitts, June 16, 1942, Meridian; Mary E. Champion, July 27, 1942, Meridian; Belle McWilliams, Aug. 3, 1942, Meridian; Miss Emily Tatum, Aug. 6, 1942, Meridian; Sylvan E. Straus, Aug. 17, 1942, Meridian; W. Y. Brame, Aug. 17, 1942, Meridian; Mrs. Alma S. Coats, Sept. 1, 1942, Meridian; C. S. Marshall, Sept. 21, 1942, Meridian; J. C. Covert, Jr., Oct. 5, 1942, Meridian; Miss M. E. Craddock, Oct. 5, 1942, Meridian; Mrs. R. S. Gavin, Oct. 9, 1942, Meridian; Marvin A. Rogers, Nov. 4, 1942, Lauderdale; W. M. Buckingham, Nov. 9, 1942, Meridian; S. R. Nettles, Nov. 25, 1942, Meridian; Victor O'Leary, Dec. 2, 1942, Meridian; Maggie Lee Vandiver, Dec. 14, 1942, Meridian; Miss Eleanor Clark, Dec. 14, 1942, Meridian; Miss Stella A. Elson, Dec. 14, 1942, Meridian; Mrs. Mary Howard, Jan. 18, 1943, Meridian; Mrs. Alice McIntosh, Feb. 9, 1943, Meridian; Miss Ethel Odom, Feb. 9, 1943, Meridian; J. E. May, Jr., Feb. 19, 1943, Meridian; Ruby Murphree, Feb. 23, 1943, Meridian; F. J. Glasser, Mar. 22, 1943, Meridian; Joe G. Fortson, Mar. 29, 1943, Collinsville; Cliff Thompson, Apr. 7, 1943, Meridian; Meyer S. Davidson, Apr. 19, 1943, Meridian; Gibson Witherspoon, Apr. 27, 1943, Meridian; Miss Helen Davis, May 4, 1943, Meridian; Mrs. Wilma Owen, May 14, 1943, Meridian; Mrs. Necha Thompson, May 17, 1943, Meridian; Miss Dalma Avery, May 17, 1943, Meridian; Mrs. Sylvia D. Harrison, June 4, 1943, Meridian; M. L. Merritt, June 16, 1943, Meridian; Madge Hearne Newell, July 16, 1943, Meridian; H. W. Fletcher, July 21, 1943, Meridian; L. M. Sharp, June 25, 1943, Meridian.

Lawrence County—D. N. Sandifer, Dec. 15, 1942, Monticello, R. F. D.; W. W. Stamps, Jan. 6, 1943, Newhebron; J. K. Riley, Feb. 25, 1943, Monticello; Mrs. Edna P. Douglas, Aug. 26, 1943, Sontag; Lee H. Bird, Sept. 20, 1943, Wanilla.

Leake County—A. R. Callahan, Sept. 15, 1941, Madden; G. E. Laney, Jan. 8, 1942, Carthage; Robert Wright, Jan. 26, 1942, Carthage; Mrs. Ruth Martin Chadwick, Mar. 4, 1942, Carthage; O. H. Barnett, Jr., Dec. 9, 1942, Carthage; F. E. Leach, Jan. 4, 1943, Carthage; Mrs. Lucille Morton, Jan. 6, 1943, Carthage.

Lee County—Willie Mayne Seale, Sept. 5, 1941, Tupelo; Velma G. Dougherty, Sept. 8, 1941, Tupelo; Mrs. Alice Stevens, Sept. 8, 1941, Tupelo; Guss Carter, Jan. 8, 1942, Shannon; Forest Prather, Jan. 12, 1942, Baldwyn; Grover B. McVay, Jan. 15, 1942, Tupelo; W. C. Webb, Jan. 19, 1942, Shannon; W. H. Patton, Feb. 11, 1942, Tupelo; Miss Margaret Lumpkin, Mar. 2, 1942, Tupelo; F. G. Thomas, Mar. 6, 1942, Tupelo; Jessie Dabbs, Apr. 1, 1942, Shannon; J. T. Johnson, Apr. 22, 1942, Shannon; J. H. Adams, July 29, 1942, Tupelo; Mrs. Daisy Reese Haddon, Nov. 25, 1942, Tupelo; Mrs. Lillian Barnett, Dec. 17, 1942, Tupelo; E. C. Holmes, Jan. 14, 1943, Tupelo; Clyde H. Dabbs, Feb. 1, 1943, Tupelo; Mrs. Ada Carney, Feb. 12, 1943, Tupelo; Mrs. Lucile Henderson, Mar. 18, 1943, Tupelo; H. C. Mitchell, May 10, 1943, Plantersville; George W. Wible, Apr. 15, 1943, Tupelo; H. S. Robinson, May 7, 1943, Tupelo; Mrs. Mildred Crockett, June 9, 1943, Tupelo.

Leflore County—H. J. Anderson, July 17, 1941, Greenwood; Miss Bayliss McShane, Aug. 6, 1941, Greenwood; Era Martin, Sept. 11, 1941, Greenwood; Elmyra Spruill, Sept. 25, 1941, Itta Bena; Winfred Smith, Oct. 23, 1941,

Greenwood; Lurline Frederick, Nov. 7, 1941, Greenwood; C. L. Keirn, Jr., Dec. 2, 1941, Greenwood; Warner Wells, Dec. 29, 1941, Greenwood; C. N. Moe, Feb. 17, 1942, Greenwood; W. B. Moore, Feb. 20, 1942, Morgan City; Wade H. Reeves, May, 4, 1942, Greenwood; W. V. Bailey, May 7, 1942, Geren; H. Y. Fraiser, Jr., May 20, 1942, Greenwood; Lucy McKay, May 27, 1942, Greenwood; C. D. Moore, June 26, 1942, Greenwood; C. J. Coleman, July 2, 1942, Greenwood; Miss Katherine B. Coppage, Aug. 10, 1942, Itta Bena; Mrs. J. L. McCracken, Oct. 7, 1942, Itta Bena; L. D. Pepper, Jr., Oct. 12, 1932, Greenwood; Miss June Hammons, Oct. 19, 1942, Greenwood; Mrs. Sara M. Harlan, Nov. 18, 1942, Greenwood; Miss Susie McClain, Dec. 1, 1942, Greenwood; T. J. Niven, Dec. 17, 1942, Sidon; Miss Elizabeth Prince, Jan. 4, 1943, Greenwood; W. C. McDougal, Jan. 4, 1943, Greenwood; L. C. Barnes, Jan. 4, 1943, Greenwood; August M. Holley, Feb. 8, 1943, Greenwood; C. A. Miller, Jr., Feb. 12, 1943, Greenwood; Miss Jean Marye Pepper, Feb. 15, 1943, Greenwood; S. E. Watters, Feb. 27, 1943, Greenwood; Mrs. Mildred P. Burford, Mar. 29, 1943, Greenwood; R. R. Bernander, Mar. 29, 1943, Money; J. P. McGeoy, May 7, 1943, Greenwood; Mrs. L. H. Stoner, May 12, 1943, Greenwood; Mrs. J. K. Garner, May 25, 1943, Greenwood; Mrs. Robbie Lee Gore, June 25, 1943, Greenwood.

Lincoln County—Mrs. Marie Maxwell, Sept. 15, 1941, Brookhaven; Miss Dolores Schroder, Oct. 3, 1941, Brookhaven; W. H. McCaffrey, Sept. 25, 1942, Bogue Chitto; Mrs. Blanche Furlow, Nov. 16, 1942, Brookhaven; W. D. McRee, Mar. 8, 1943, Wesson.

Lowndes County—H. W. Redus, July 14, 1941, Columbus; H. D. Darden, Aug. 8, 1941, Columbus; Frances F. Shelton, Sept. 12, 1941, Columbus; Mayo Ellis, Nov. 6, 1941, Columbus; Marcella Billups, Nov. 27, 1941, Columbus; W. J. Graham, Jan. 12, 1942, Columbus; R. H. Searcy, Jan. 19, 1942, Columbus; J. B. Pope, Mar. 4, 1942, Columbus; H. K. Mann, Apr. 1, 1942, Columbus; Dorsie Dowdle, Apr. 13, 1942, Columbus; Ella Louise Christopher, May 4, 1942, Columbus; Mrs. Aline H. Coward, May 22, 1942, Columbus; M. M. Blalock, May 29, 1942, Columbus; Richard L. Watson, June 22, 1942, Columbus; Lee Proffitt, June 26, 1942, Columbus; Virginia Bragg, July 10, 1942, Columbus; William M. Taylor, Aug. 12, 1942, Columbus; Oscar (O. G.) McIlwain, Sept. 3, 1942, Artesia; Miss Alice Duckworth, Oct. 9, 1942, Columbus; M. H. Ryan, Dec. 3, 1942, Columbus; Miss Helen Gault, Dec. 7, 1942, Columbus; Annie Mae Taylor, Jan. 4, 1943, Columbus; Miss Deloris Willis, Feb. 12, 1943, Columbus; C. Fred Brown, Mar. 2, 1943, Columbus; D. M. Haynes, Apr. 5, 1943, Columbus; T. F. Eastburn, Apr. 20, 1943, Columbus; J. W. Gaulding, June 9, 1943, Columbus.

Madison County—Robert H. Powell, Aug. 25, 1941, Canton; Louise I. Heath, Sept. 30, 1941, Canton; Sarah W. Ray, Oct. 15, 1941, Canton; B. W. Phillips, Nov. 21, 1941, Flora; Geo. P. Lipscomb, Jan. 12, 1942, Flora; Sara K. Rowland, July 13, 1942, Flora; Miss Louise Gouner, Aug. 19, 1942, Canton; L. O. Faver, Aug. 25, 1942, Canton; Lucille B. Gilbert, Sept. 25, 1942, Canton; H. C. Montgomery, Nov. 12, 1942, Madison; Miss Angie Belle Rimmer, Dec. 23,

1942, Canton; R. H. Holmes, Jr., Jan. 22, 1943, Canton; F. H. Ray, Jr., Feb. 1, 1943, Canton.

Marion County—C. C. Weems, Nov. 27, 1941, Columbia; Mrs. Helene C. Price, Feb. 10, 1942, Columbia; Lizzie Pope, Mar. 12, 1942, Columbia; Miss Mary Wolfe, Apr. 13, 1942, Columbia; Miss Illa Smith, May 7, 1942, Columbia; Miss Lula Carbrey, July 28, 1942, Columbia; Mason Robbins, Nov. 4, 1942, Columbia; Mrs. Frances C. Stephens, Nov. 16, 1942, Columbia; Robert H. Dale, Nov. 1, 1942, Columbia; Otto Saul, Dec. 7, 1942, Columbia; Wayne O. Magee, Dec. 17, 1942, Columbia; Miss Frances Watts, Mar. 31, 1943, Columbia; Hartwell M. Austin, Jr., June 21, 1943, Columbia.

Marshall County—Hindman Doxey, July 2, 1941, Holly Springs; W. M. Nichols, July 14, 1941, Byhalia; Gladys Slayden, Sept. 18, 1941, Holly Springs; E. W. Francisco, Jr., Sept. 28, 1942, Holly Springs; C. E. Alexander, Mar. 2, 1943, Holly Springs; Jesse R. Owen, May 19, 1943, Holly Springs.

Monroe County—J. W. McKinney, Aug. 13, 1941, Amory; John Adair, Dec. 1, 1941, Aberdeen; D. H. Streetman, Mar. 5, 1942, Amory; Adair Arthur, Mar. 12, 1942, Aberdeen; R. C. Maynard, Mar. 16, 1942, Aberdeen; Josephine Cheek, Apr. 17, 1942, Amory; A. Henley, Apr. 20, 1942, Aberdeen; Francis Plant Whittaker, May 4, 1942, Aberdeen; M. A. Holmes, May 20, 1942, Aberdeen; Fay Wood, July 27, 1942, Amory; E. C. Bourland, Aug. 11, 1942, Amory; Walter R. Smith, Aug. 20, 1942, Amory; Mrs. Katharine C. Whiteley, Sept. 17, 1942, Aberdeen; Mary Alice Cole, Nov. 19, 1942, Aberdeen; K. C. Schumpert, Nov. 25, 1942, Smithville; L. B. Roberts, Dec. 30, 1942, Amory; Guy C. Wood, Jan. 7, 1943, Aberdeen; J. W. McRae, Jan. 11, 1943, Aberdeen; Mrs. Marilu Bryan Griffin, Jan. 14, 1943, Amory; Jno. S. Kline, Jan. 18, 1943, Aberdeen; Florence A. Roberts, Feb. 2, 1943, Amory; J. R. Scribner, Mar. 8, 1943, Amory; N. V. Lyle, Mar. 10, 1943, Smithville; R. T. Pope, Mar. 25, 1943, Hamilton; E. G. Stockton, Apr. 22, 1943, Aberdeen; J. T. Williams, May 12, 1943, Amory; Addie Jane Ellis, June 4, 1943, Aberdeen.

Montgomery County—Mary N. Wilkins, July 22, 1941, Duck Hill; Claude V. Murphy, Oct. 27, 1941, Lodi; B. S. Kent, Apr. 13, 1942, Kilmichael; J. D. Wilkins, Oct. 27, 1942, Duck Hill; Mrs. Hazel Garner, Jan. 11, 1943, Winona.

Neshoba County—J. F. McCauley, Dec. 5, 1941, Philadelphia; J. B. Holland, Jan. 8, 1942, Philadelphia; Katherine Therrell, May 18, 1942, Philadelphia; E. L. Busby, Jan. 7, 1943, Philadelphia.

Newton County—Annie Rose Mabry, July 11, 1941, Newton; J. L. Halley, Sept. 3, 1941, Hickory; Mae Munn, Sept. 30, 1941, Newton; T. H. Wilson, Jan. 8, 1942, Decatur; Mrs. Blanche W. Jenkins, Nov. 16, 1942, Newton; J. L. Lewis, Jan. 11, 1943, Union; Mrs. Mary Jo White, Jan. 18, 1943, Union; B. B. Sadler, Jan. 23, 1943, Union; R. G. Beevers, Jan. 25, 1943, Union; W. Ruble Jones, Apr. 14, 1943, Newton.

Noxubee County—Thelma M. Wilson, Oct. 14, 1941, Macon; W. R. Cade, Dec. 4, 1941, Brooksville; Caluine Patty, Dec. 29, 1941, Macon; Mrs. Mary Kate Little, Jan. 2, 1942, Macon; Alma D. Harper, Feb. 5, 1942, Bigbee Valley;

P. P. Kellis, Aug. 18, 1942, Shuqualak; Mary Boothe Cline, Sept. 21, 1942, Macon; C. P. Russell, Jr., Dec. 30, 1942, Mashulaville, (in service); A. M. Freeman, Jan. 4, 1943, Shuqualak; B. Jennings, Jan. 8, 1943, Shuqualak; Miss Scottie Richards, Feb. 23, 1943, Mashulaville; Monroe Lee, Feb. 23, 1943, Macon; Mrs. Louise Russell, Mar. 18, 1943, Mashulaville; Mrs. Ora H. Bethany, May 7, 1943, Macon; Ernestine Parker, Aug. 6, 1943, Macon.

Oktibbeha County—Mrs. Jane M. Barton, July 11, 1941, Starkville; C. C. Hollinshead, Oct. 15, 1941, Starkville; Kittie Sue Braunnin, May 13, 1942, Starkville; Mrs. Grady Imes, June 18, 1943, Starkville.

Panola County—Kenneth V. Draper, July 31, 1941, Batesville; F. H. Womack, Nov. 12, 1941, Crenshaw; J. M. Kyle, Mar. 13, 1942, Sardis; D. R. Johnson, Apr. 29, 1942, Batesville; Miss Rosa Maude Segrest, May 22, 1942, Sardis; John F. Goodman, Aug. 12, 1942, Como; M. P. Hardin, Sept. 16, 1942, Como; J. Q. West, Jan. 4, 1943, Sardis.

Pearl River County—B. C. Cox, July 30, 1941, Picayune; Edith Blanche Martin, Oct. 8, 1941, Picayune; Miss Vonceil Stuart, Dec. 29, 1941, Picayune; Helen Roberts, Feb. 19, 1942, Picayune; Virginia McCants, Apr. 3, 1942, Poplarville; J. E. Stockstill, May 4, 1942, Picayune; Mrs. Wilma Johnson, Aug. 6, 1942, Picayune; Mary Hugh Wells, Nov. 4, 1942, Picayune; William Stevens, Dec. 7, 1942, Picayune; Mattie Sue Goodwin, June 9, 1943, Picayune.

Perry County—Mrs. Pearlle Rich, July 7, 1941, Richton; Miss Janie Murphy, Nov. 12, 1941, Richton; Mrs. Hertha McCormick, Nov. 17, 1941, Richton; C. C. Smith, Feb. 4, 1942, Richton; Mrs. Meta S. Griffis, Sept. 28, 1942, Beaumont; T. E. Taylor, Nov. 20, 1942, Beaumont; A. T. L. Watkins, Feb. 12, 1943, New Augusta; Mrs. Lyda M. Yowell, Feb. 23, 1943, Beaumont.

Pike County—Nell W. Gay, Aug. 6, 1941, McComb; Flavia G. James, Aug. 21, 1941, McComb; C. E. Carnes, Aug. 21, 1941, McComb; T. L. Furley, Aug. 26, 1941, McComb; Nell Rose Guyton, Sept. 12, 1941, McComb; Amelia Smith, Sept. 11, 1941, McComb; J. H. Price, Jr., Nov. 7, 1941, Magnolia; Nelrose Penn, Dec. 30, 1941, Summit; Kate McEwen, Jan. 2, 1942, Pricedale; Clifton Gordon, Feb. 4, 1942, Magnolia; C. L. Schilling, Feb. 6, 1942, Osyka; W. D. Allen, Mar. 16, 1942, Magnolia; Mrs. Aline W. Crain, Apr. 13, 1942, McComb; E. D. Godbold, Apr. 27, 1942, Pricedale; Junior O'Mara, May 4, 1942, McComb; Beulah M. Simmons, May 26, 1942, Magnolia; C. M. Pigott, May 29, 1942, Magnolia; Mrs. Lillian W. Rogers, June 4, 1942, McComb; Carrie Roach, June 8, 1942, McComb; Alice C. Holmes, July 24, 1942, McComb; Norman Alford, Aug. 3, 1942, McComb; W. R. Watkins, Nov. 9, 1942, McComb; W. M. Wilkinson, Sr., Dec. 7, 1942, McComb; H. E. Wardlaw, Dec. 28, 1942, McComb; Mrs. C. M. Pigott, Jan. 12, 1943, Magnolia; Walter Rueff, Jan. 14, 1943, McComb; Mrs. M. C. Kenna, Jan. 18, 1943, Summit; A. W. Noland, Jan. 25, 1943, McComb; Pauline K. Leddy, Feb. 12, 1943, McComb; Miss Jennie V. Kohman, Feb. 12, 1943, McComb; A. W. Creviston, Apr. 5, 1943, Magnolia; Doris Cleo McLain, Apr. 27, 1943, McComb; Mrs. Estha Leigh Guy, May 14, 1943, McComb; Joe Kirchner, May 20, 1943, Summit.

Pontotoc County—Dwight L. Young, Nov. 14, 1941, Pontotoc; Richey Henderson, June 8, 1942, Pontotoc; W. T. Brown, Mar. 29, 1943, Sherman; J. C. Sudduth, June 7, 1943, Pontotoc.

Prentiss County—W. M. Frank, July 29, 1941, Wheeler; Donald Franks, Apr. 13, 1942, Booneville; H. L. Bolton, Apr. 17, 1942, Booneville; Mrs. Eugenia Smith, June 25, 1942, Booneville; Mrs. Bess Miller Jones, Sept. 10, 1942, Baldwyn; Gretchen Smythe, June 17, 1943, Booneville.

Quitman County—Mrs. Ruth L. Pegues, Dec. 4, 1941, Marks; Margaret L. Rivers, Mar. 11, 1942, Marks; Miss Salena S. Cooley, Nov. 16, 1942, Lambert; J. T. Mack, Dec. 8, 1942, Marks; W. P. Knight, Feb. 4, 1943, Crowder; Mrs. Maude J. Stewart, Mar. 5, 1943, Sledge; Miss Bess Gorton, Mar. 8, 1943, Marks; W. T. Stokely, Apr. 27, 1943, Vance; W. W. Wells, June 21, 1943, Falcon.

Rankin County—J. D. Martin, July 31, 1941, Florence; G. A. Harrison, Aug. 19, 1941, Brandon; Dan M. Smith, Jan. 29, 1942, Brandon; W. C. Barksdale, Feb. 3, 1942, Sand Hill; Roy L. Fox, Feb. 5, 1942, Brandon; W. A. Rogers, Feb. 24, 1942, Florence; Mrs. Virginia Dossett, Nov. 25, 1942, Whitfield.

Scott County—A. S. Byrd, Jr., Dec. 12, 1941, Morton; W. S. Still, Dec. 18, 1941, Morton; O. C. Scott, Jan. 5, 1942, Forest; R. L. Goodwin, Jan. 12, 1942, Forest; F. L. Coker, Mar. 9, 1942, Forest; Katherine W. Harmon, May 12, 1942, Morton; William G. Walter, May 12, 1942, Morton; W. D. McCravey, July 20, 1942, Forest; W. B. Tullos, Oct. 29, 1942, Morton; Mrs. Christine Anderson, Jan. 6, 1943, Forest; J. Rex Stokes, Feb. 9, 1943, Morton; J. T. Wallace, Feb. 16, 1943, Forest; Mrs. W. A. Guyse, Jr., July 2, 1943, Forest; Katherine Robertson, July 9, 1943, Forest; Mrs. Fitz L. McCoy, July 27, 1943, Lake.

Sharkey County—Robert C. Wingate, Dec. 4, 1941, Rolling Fork; Birdie Mitchim, Mar. 11, 1942, Rolling Fork; C. F. Wilson, July 16, 1942, Panther Burn; Miss Anna Ruth Muse, Dec. 2, 1942, Rolling Fork; Ruth Sylvester, Dec. 28, 1942, Rolling Fork; Elizabeth Flanagan, May 18, 1943, Blanton.

Simpson County—E. E. Lowry, Oct. 16, 1941, Sanatorium; Mildred Lee, Dec. 8, 1941, Mendenhall; S. J. Knight, Dec. 18, 1941, Mendenhall; E. Barwick, July 22, 1942, Braxton; C. J. Kees, Jr., Nov. 18, 1942, Magee.

Smith County—E. B. Perry, Oct. 1, 1941, Taylorsville; Miss Marie Watkins, Jan. 5, 1942, Taylorsville; Willie Mae Norwood, Dec. 23, 1942, Taylorsville; Ora Tullos Cargile, Feb. 23, 1943, Taylorsville.

Stone County—K. H. Cox, Dec. 19, 1941, Perkinston; W. C. Batson, Sept. 3, 1942, Wiggins; C. O. Hinton, Oct. 6, 1942, Perkinston; U. B. Parker, Dec. 7, 1942, Wiggins; C. E. Dees, Jr., Jan. 20, 1943, Perkinston; George White, Apr. 16, 1943, Wiggins.

Sunflower County—Ted Borodofsky, July 14, 1941, Ruleville; H. Lee Herring, Oct. 15, 1941, Ruleville; Joe L. Nettles, Jr., Oct. 24, 1941, Inverness; Josephine Early, Oct. 27, 1941, Indianola; Daisy Zachariah, Nov. 10, 1941, Indianola; M. A. Moore, Nov. 12, 1941, Indianola; William H. Smith, Nov. 27, 1941,

Ruleville; William S. Boswell, Jan. 15, 1942, Drew; J. H. Holloman, Feb. 13, 1942, Parchman; R. E. Turner, Mar. 13, 1942, Inverness; G. C. Scroggins, Apr. 16, 1942, Baird; Mrs. Glover D. Billingsley, Apr. 20, 1942, Ruleville; Mrs. W. W. Sparks, Jr., Apr. 22, 1942, Inverness; Mrs. Mabel Nixon, July 29, 1942, Moorhead; B. L. Smithhart, Aug. 1, 1942, Indianola; Ada M. Wofford, Aug. 26, 1942, Drew; Mrs. Gertrude J. Mitchell, Sept. 3, 1942, Ruleville; Mrs. Katherine S. Stancill, Sept. 18, 1942, Drew; Rosa P. Randolph, Nov. 9, 1942, Indianola; I. C. Rushing, Dec. 23, 1942, Cleveland, Rt. 2; Robert Du Bow, Jan. 4, 1943, Baltzer; Maidee M. Coleman, Jan. 4, 1943, Inverness; G. A. Ballard, Jan. 5, 1943, Drew; J. E. McRae, Jan. 20, 1943, Drew; Miss Bessie Wigley, Jan. 27, 1943, Indianola; C. E. Wallace, Feb. 9, 1943, Inverness; Ethel Pittman, Mar. 15, 1943, Indianola; J. A. McCorkle, Mar. 18, 1943, Parchman; Joel Forrest, May 4, 1943, Sunflower.

Tallahatchie County—Mrs. L. Meriwether, Sept. 19, 1941, Charleston; Ruth Butler, Sept. 29, 1941, Sumner; George P. Cossar, Dec. 29, 1941, Charleston; Cleo Jackson Dyess, Mar. 9, 1942, Tutwiler; S. H. Gaines, May 26, 1942, Enid; Lucy H. Lavender, Nov. 9, 1942, Tutwiler; Miss Gladys Holder, Dec. 16, 1942, Sumner; Miss Mae Neely, Jan. 6, 1943, Charleston; S. N. Brown, Mar. 8, 1943, Vance; F. M. Burkhalter, May 27, 1943, Macel.

Tate County—Ray R. Slocum, Jan. 8, 1942, Coldwater; James W. Ivy, Mar. 13, 1942, Sarah; W. A. May, May 14, 1942, Arkabutla; T. Lake Wilroy, June 26, 1942, Arkabutla; W. K. Brown, Jan. 12, 1943, Senatobia; J. H. Crow, Feb. 8, 1943, Senatobia; James William Wallace, Mar. 4, 1943, Coldwater, Rt. 3.

Tippah County—Oscar Shannon, Jan. 26, 1942, Ripley; R. O. McCarley, Feb. 10, 1942, Ripley; Miss Callie D. Guyton, Jan. 15, 1943, Blue Mountain; Lee Cox, Mar. 31, 1943, Ripley.

Tishomingo County—C. B. Wright, Oct. 23, 1941, Belmont; Mabel Campbell, Feb. 23, 1942, Belmont; Lillie Donaldson, April 13, 1942, Paden; T. M. Jourdan, June 5, 1942, Iuka; S. A. Trim, Jan. 4, 1943, Tishomingo; Mrs. C. H. Helton, Apr. 20, 1943, Holcut; O. T. Gaines, Jr., Sept. 8, 1943, Iuka.

Tunica County—Genette Mitchell, Nov. 28, 1941, Tunica; Miss Clarice Willingham, Nov. 23, 1942, Tunica; M. D. Buckels, Jr., Dec. 7, 1942, Tunica; Wm. F. Pierce, Dec. 23, 1942, Robinsonville; Lewis F. Coalter, Mar. 22, 1943, Tunica; Annie Spain, April 19, 1943, Tunica.

Union County—Mrs. Helen Hill, July 16, 1941, New Albany; Walter Kelly, Sept. 5, 1941, New Albany; Mary Lou Ferguson, Nov. 30, 1942, New Albany; R. L. Smallwood, Feb. 4, 1943, New Albany; W. G. Williams, Mar. 15, 1943, New Albany; Mrs. Jewell R. Dyess, Mar. 18, 1943, New Albany.

Walthall County—C. W. Smith, Sept. 8, 1941, Tylertown; Lola Pope, Dec. 30, 1941, Tylertown; Miss Virginia McDonald, Nov. 12, 1942, Tylertown.

Warren County—John A. Bellan, July 9, 1941, Vicksburg; Mrs. Josye B. Anderson, July 16, 1941, Vicksburg; J. H. Lindsey, July 31, 1941, Vicksburg; Nicholas F. Cassinok, Aug. 14, 1941, Vicksburg; Lottie Griffin, Nov. 27, 1941, Vicksburg; H. B. Thompson, Dec. 2, 1941, Vicksburg; Ernest Wailes, Dec.

5, 1941, Vicksburg; Henry L. Bauni, Dec. 8, 1941, Vicksburg; Miss Nell Shelby, Dec. 8, 1941, Vicksburg; S. P. Price, Dec. 11, 1941, Vicksburg; A. H. Basinsky, Dec. 31, 1941, Vicksburg; J. L. Hudgins, Jan. 2, 1942, Vicksburg; Mrs. Annie Daniel, Jan. 12, 1942, Vicksburg; John Troxell, Jan. 16, 1942, Vicksburg; Ernest L. Bliss, Jan. 16, 1942, Vicksburg; George Chaney, Feb. 3, 1942, Vicksburg; C. L. Katzenmeyer, Feb. 7, 1942, Vicksburg; Charles F. Middleton, Feb. 17, 1942, Vicksburg; Katherine G. Yoste, Mar. 2, 1942, Vicksburg; A. H. Koerper, Mar. 4, 1942, Vicksburg; Margaret Poates, Mar. 9, 1942, Vicksburg; Leonie Van Os, Mar. 23, 1942, Vicksburg; Thelma Welsch, Mar. 25, 1942, Vicksburg; George B. Hunt, June 19, 1942, Vicksburg; Mrs. Bertha C. Anderson, Aug. 17, 1942, Vicksburg; Miss Rena Mitchell, Sept. 8, 1942, Vicksburg; E. L. Raud, Sept. 10, 1942, Vicksburg; James W. Foley, Oct. 2, 1942, Vicksburg; James McKeown, Oct. 12, 1942, Vicksburg; Nellie H. Flanagan, Dec. 7, 1942, Vicksburg; P. S. Schlottman, Jan. 22, 1943, Vicksburg; Chris Tompkins, Feb. 1, 1943, Vicksburg; Miss Mary Garvin, Feb. 9, 1943, Vicksburg; James P. Bobo, Mar. 18, 1943, Vicksburg; J. G. Hickman, May 5, 1943, Vicksburg; Henry Haas, May 18, 1943, Vicksburg.

Washington County—Mrs. Mabel P. Bauer, July 1, 1941, Greenville; D. M. Paterson, July 7, 1941, Leland; Electa R. Atcher, July 9, 1941, Greenville; Miss Shurley Rowe, July 11, 1941, Greenville; A. M. Lyell, July 29, 1941, Greenville; Mrs. Dorothy Berry, Aug. 27, 1941, Greenville; Rebeca C. Becker, Sept. 6, 1941, Greenville; Ella Epperson, Sept. 8, 1941, Greenville; Blanche Epperson, Sept. 9, 1941, Greenville; W. L. McIlwain, Sept. 25, 1941, Greenville; Lula Storm, Sept. 29, 1941, Greenville; Zelma W. Price, Oct. 27, 1941, Greenville; Miss Lady Buehler, Oct. 28, 1941, Greenville; Grant Hamilton, Nov. 3, 1941, Hollandale; John F. Hammett, Jr., Nov. 6, 1941, Greenville; Jennie M. Walsh, Nov. 12, 1941, Greenville; Miss Grave Van Norman, Jan. 5, 1942, Greenville; Maurice A. Bergman, Jan. 19, 1942, Greenville; Miss Margaret E. McCoy, Jan. 26, 1942, Greenville; F. C. Stebbins, Feb. 6, 1942, Greenville; Duncan Cope, Apr. 2, 1942, Hollandale; C. A. Bostick, Apr. 13, 1942, Greenville; J. W. England, May 6, 1942, Greenville; L. J. Sievers, May 9, 1942, Greenville; John D. Davis, July 6, 1942, Greenville; Hector L. Townsend, July 13, 1942, Greenville; Pat Sharkey, July 14, 1942, Glen Allen; Miss Hazel Jackson, July 16, 1942, Greenville; Don R. Baker, July 16, 1942, Leland; Clarice Sumerall, July 27, 1942, Greenville; Frankie Taylor Dayton, Aug. 14, 1942, Greenville; Mary Lane Griffin, Aug. 18, 1942, Greenville; Miss Kate Dickerson, Sept. 9, 1942, Greenville; Mrs. Lester M. Comings, Sept. 21, 1942, Greenville; Mrs. Katherine Utley, Oct. 1, 1942, Greenville; Wirt L. Bond, Oct. 7, 1942, Greenville; R. S. Porter, Dec. 2, 1942, Leland; Victoria Black, Dec. 2, 1942, Leland; Ferd Ehrlich, Dec. 30, 1942, Greenville; Mrs. M. L. Wampold, Jan. 4, 1943, Greenville; Laetta K. Burle, Jan. 25, 1943, Greenville; Mrs. Sarah G. Carter, Jan. 26, 1943, Greenville; Mrs. Helene K. Forte, Feb. 16, 1943, Greenville; O. K. Stampley, Feb. 16, 1943, Murphy; W. L. Beard, Feb. 16, 1943, Tralake; Theo Vincent, Mar. 10, 1943, Greenville; Rufus Turner, Mar. 15, 1943, Hollandale; W. A. Barr, Mar. 31, 1943, Leland; Miss Clara Wing, Apr. 30, 1943, Greenville; Albert Galceran, June 25, 1943, Greenville.

Wayne County—Frank Clark, Mar. 28, 1942, Waynesboro; C. J. Jones, June 9, 1942, Waynesboro; R. J. Briggs, Jr., Jan. 12, 1943, State Line; W. D. Mangum, Jan. 18, 1943, Waynesboro; Mrs. Mary H. Carmichael, Apr. 5, 1943, Matherville.

Webster County—Mrs. LaBonne W. O'Neal, Feb. 11, 1942, Eupora; M. R. McRee, Mar. 31, 1942, Eupora; A. J. McCaslin, Nov. 23, 1942, Eupora; Sara Miller, Dec. 16, 1942, Eupora; L. H. Hester, Jan. 11, 1943, Mathiston; George Few, June 9, 1943, Eupora.

Wilkinson County—Miss Fern Lindsey, Jan. 15, 1942, Crosby; May Anderson, Mar. 13, 1942, Woodville; Pearl S. Anderson, Mar. 25, 1942, Centreville; Frances Townsend, Apr. 16, 1942, Woodville; J. J. Warren, Jan. 6, 1943, Centreville; Allen L. Smith, Feb. 12, 1943, Woodville; O. W. Catchings, Feb. 12, 1943, Woodville.

Winston County—N. W. Fulton, Jan. 8, 1942, Louisville; Miss Zona Hinze, Apr. 2, 1942, Louisville; Roger Allen, Dec. 23, 1942, Louisville.

Yalobusha County—Sallie May Jones, Apr. 13, 1942, Water Valley; W. C. Quinn, Apr. 20, 1942, Water Valley; S. N. Berryhill, Apr. 27, 1942, Water Valley; G. L. Gafford, Nov. 13, 1942, Water Valley; J. M. Fancher, Dec. 28, 1942, Coffeerville; C. Merle Hood, Feb. 19, 1943, Water Valley.

Yazoo County—Miss Edith Durel, July 9, 1941, Yazoo City; R. G. McGrath, July 17, 1941, Yazoo City; H. Holmes, July 18, 1941, Yazoo City; Miss Marjorie Eaton, July 29, 1941, Yazoo City; Miss Ella K. Rowland, July 29, 1941, Yazoo City; Anne H. Lum, Oct. 2, 1941, Yazoo City; Jeanette Holmes, Nov. 10, 1942, Yazoo City; W. A. Henry, Nov. 27, 1941, Yazoo City; F. M. Patty, Feb. 13, 1942, Yazoo City; Thomas H. Campbell, Jr., Mar. 28, 1942, Yazoo City; Mrs. Junior Falkner, April 22, 1942, Germania; Male Zachery, May 13, 1942, Tinsley; E. T. Jordan, May 18, 1942, Carter; A. L. Davis, Aug. 10, 1942, Yazoo City; Carmen M. Lightcap, Dec. 7, 1942, Yazoo City; John P. Bennett, Dec. 28, 1942, Yazoo City; Miss Ethel Byrd, Jan. 11, 1943, Yazoo City; E. L. Pepper, Feb. 9, 1943, Vaughn; Peter P. Stoner, Feb. 23, 1943, Holly Bluff; Mrs. Etta Mae Stegall, Feb. 23, 1943, Bentonia; Joseph B. Cobb, Mar. 2, 1943, Yazoo City; Miss Ethel North, Mar. 9, 1943, Yazoo City; G. L. Saxton, Mar. 19, 1943, Benton, RFD; Peter Stubblefield, Mar. 22, 1943, Vaughn; J. L. Ponder, Apr. 1, 1943, Bentonia, RFD, 1; Louis Stigler, Apr. 5, 1943, Yazoo City; Mrs. J. T. Gallman, Apr. 15, 1943, Yazoo City; Duke Williams, May 27, 1943, Yazoo City; Mrs. Gertie Frank, May 10, 1943, Yazoo City; Mrs. Effie K. Hicks, June 7, 1943, Benton.

STATE OF MISSISSIPPI BY COUNTIES
AD VALOREM ASSESSMENT—ALL CLASSES—1942

County	Public Service			Total Assessment 1942
	Personal 1942	Real Estate 1942	Corporations 1942	
Adams.....	\$ 2,813,378	\$ 7,599,781	\$ 1,817,219	\$ 12,230,378
Alcorn.....	1,294,275	4,007,392	1,467,137	6,768,804
Amite.....	497,988	3,152,932	567,798	4,218,718
Attala.....	1,136,345	3,100,855	1,195,744	5,432,944
Benton.....	177,315	1,326,542	385,017	1,888,874
Bolivar.....	2,505,126	16,593,863	2,760,150	21,859,139
Calhoun.....	770,765	1,957,204	75,949	2,803,918
Carroll.....	339,105	2,034,020	622,335	2,995,460
Chickasaw.....	551,791	2,445,527	580,613	3,577,931
Choctaw.....	338,760	1,400,715	394,930	2,134,405
Claiborne.....	562,370	2,524,670	608,148	3,695,188
Clarke.....	810,335	2,280,930	1,136,977	4,228,242
Clay.....	850,910	3,187,216	573,278	4,611,404
Coahoma.....	3,042,135	14,832,930	2,461,891	20,336,956
Copiah.....	1,307,765	4,569,060	2,098,589	7,975,414
Covington.....	424,625	1,868,445	748,727	3,041,797
DeSoto.....	1,064,405	4,862,540	1,677,116	7,604,061
Forrest.....	3,786,455	10,124,445	2,785,815	16,696,715
Franklin.....	393,809	1,436,642	655,847	2,486,298
George.....	424,790	1,637,861	409,791	2,472,442
Greene.....	257,230	1,507,435	406,622	2,171,287
Grenada.....	942,398	3,256,950	1,303,480	5,502,828
Hancock.....	377,139	2,944,532	884,524	4,206,195
Harrison.....	3,330,085	15,193,759	4,357,249	22,881,093
Hinds.....	10,721,920	37,781,330	8,815,528	57,318,778
Holmes.....	1,393,950	5,246,048	2,154,797	8,794,795
Humphreys.....	754,726	6,219,580	293,403	7,267,709
Issaquena.....	123,630	2,332,788	295,058	2,751,476
Itawamba.....	364,540	1,691,870	40,648	2,097,058
Jackson.....	1,805,440	4,584,994	2,090,660	8,481,094
Jasper.....	380,500	2,077,245	859,239	3,316,984
Jefferson.....	333,710	2,066,635	599,573	2,999,918
Jefferson Davis.....	345,163	2,002,332	257,529	2,605,024
Jones.....	4,104,575	9,598,020	2,541,155	16,243,750
Kemper.....	336,075	2,318,245	441,600	3,095,920
Lafayette.....	710,240	2,402,939	533,908	3,647,087
Lamar.....	310,095	1,616,053	821,864	2,748,012
Lauderdale.....	5,785,935	16,631,900	5,771,846	28,189,681
Lawrence.....	274,500	1,527,675	545,415	2,347,590
Leake.....	662,718	2,423,290	310,604	3,396,612
Lee.....	1,711,420	5,925,415	1,149,491	8,786,326
Leflore.....	2,960,635	12,222,790	1,797,392	16,980,817
Lincoln.....	1,104,113	4,388,771	1,797,061	7,289,945
Lowndes.....	2,614,935	7,709,579	1,383,488	11,708,002
Madison.....	2,230,583	6,587,723	1,629,260	10,447,566
Marion.....	929,945	3,237,015	836,398	5,003,358
Marshall.....	968,745	3,770,700	1,274,715	6,014,160
Monroe.....	1,618,920	6,288,575	1,648,847	9,556,342
Montgomery.....	771,720	2,154,405	827,849	3,753,974
Neshoba.....	1,007,435	3,078,875	437,970	4,524,280
Newshoba.....	907,960	3,022,213	1,125,103	5,055,276
Newton.....	831,500	3,956,315	834,663	5,622,478
Noxubee.....	1,056,720	3,415,890	391,114	4,863,724
Oktibbeha.....	1,395,730	4,669,564	1,312,586	7,377,880
Panola.....	1,139,110	2,513,800	1,294,187	4,947,097
Pearl River.....	350,665	1,015,819	511,837	1,878,321
Perry.....	2,007,800	5,369,240	2,905,597	10,282,637
Pike.....	603,806	2,573,865	329,816	3,507,487
Pontotoc.....	585,360	2,535,075	332,274	3,452,709
Prentiss.....	898,810	6,157,795	949,378	8,005,983
Quitman.....	936,985	2,672,673	1,903,826	5,513,484
Rankin.....	867,385	2,797,877	841,870	4,507,132
Scott.....	600,065	3,110,426	1,460,832	5,171,323
Sharkey.....	526,275	2,234,365	737,983	3,498,623
Simpson.....	359,595	1,864,040	171,197	2,394,832
Smith.....	240,256	1,089,976	287,057	1,617,289
Stone.....	2,364,610	14,408,060	1,114,708	17,887,378
Sunflower.....	918,360	5,657,290	1,250,479	7,826,129
Tallahatchie.....	783,050	3,044,107	643,679	4,470,836
Tate.....	510,976	2,103,899	385,614	3,000,489
Tippah.....	461,410	1,577,040	1,100,295	3,138,745
Tishomingo.....	745,072	5,176,680	1,706,272	7,628,024
Tunica.....	866,105	3,356,600	777,644	5,000,349
Union.....	577,775	2,210,906	288,306	3,076,987
Walthall.....	3,558,940	13,490,950	3,794,403	20,844,293
Warren.....	4,096,234	16,014,872	2,495,484	22,606,590
Washington.....	434,040	2,140,330	492,651	3,067,021
Wayne.....	442,896	1,755,475	287,692	2,486,063
Webster.....	945,080	2,594,355	998,551	4,537,986
Wilkinson.....	932,790	2,914,721	1,263,683	5,111,194
Winston.....	519,035	2,051,455	1,024,063	3,594,553
Yalobusha.....	3,211,020	23,019,725	2,750,036	28,980,781
Yazoo.....				
GRAND TOTAL.....	\$107,000,882	\$420,246,436	\$104,893,124	\$632,140,442

NOTE: In addition to the above assessed values New Enterprises exempt from all taxes except state tax are assessed as follows:

Personal	\$462,940
Real	124,330

POPULATION OF COUNTIES IN MISSISSIPPI: 1940 AND 1930

(A minus sign (—) denotes decrease.)

County or City	Population		Increase 1930-1940	Percent Increase 1930-1940 1920-1930	
	1940	1930			
The State.....	2,183,796	2,009,821	173,975	8.7	12.2
Urban.....	432,882	338,850	94,032	27.8	41.1
Rural.....	1,750,914	1,670,971	79,943	4.8	7.8
Percent urban.....	19.8	16.9			
Counties:					
Adams.....	27,238	23,564	3,674	15.6	6.2
Alcorn.....	26,969	23,653	3,316	14.0	10.7
Amite.....	21,892	19,712	2,180	11.1	4.0
Attala.....	30,227	26,035	4,192	16.1	4.8
Benton.....	10,429	9,813	616	6.3	-0.4
Bolivar.....	67,574	71,051	-3,477	-4.9	23.2
Calhoun.....	20,893	18,080	2,813	15.6	7.5
Carroll.....	20,651	19,765	886	4.5	-2.8
Chickasaw.....	21,427	20,835	592	2.8	-6.2
Choctaw.....	13,548	12,339	1,209	9.8	-1.2
Claiborne.....	12,810	12,152	658	5.4	-6.7
Clarke.....	20,596	19,679	917	4.7	9.8
Clay.....	19,030	17,931	1,099	6.1	2.5
Coahoma.....	48,333	46,327	2,006	4.3	11.5
Copiah.....	33,974	31,614	2,360	7.5	10.3
Covington.....	17,030	15,028	2,002	13.3	1.1
DeSoto.....	26,663	25,438	1,225	4.8	4.4
Forrest.....	34,901	30,115	4,786	15.9	41.8
Franklin.....	12,504	12,269	236	1.9	-13.3
George.....	8,704	7,523	1,181	15.7	35.2
Greene.....	9,512	10,644	-1,132	-10.6	2.1
Grenada.....	19,052	16,802	2,250	13.4	23.5
Hancock.....	11,328	11,415	-87	-0.8	10.0
Harrison.....	50,799	44,143	6,656	15.1	34.4
Hinds.....	107,273	85,118	22,155	26.0	49.0
Holmes.....	39,710	38,534	1,176	3.1	11.7
Humphreys.....	26,257	24,729	1,528	6.2	28.9
Issaquena.....	6,433	5,734	699	12.2	-24.7
Itawamba.....	19,922	18,225	1,697	9.3	16.5
Jackson.....	20,601	15,973	4,628	29.0	-16.8
Jasper.....	19,484	18,634	850	4.6	0.7
Jefferson.....	13,969	14,291	-322	-2.3	-10.4
Jefferson Davis.....	15,869	14,281	1,588	11.1	12.0
Jones.....	49,227	41,492	7,735	18.6	26.0
Kemper.....	21,867	21,881	-14	-0.1	11.5
Lafayette.....	21,257	19,978	1,279	6.4	3.8
Lamar.....	12,096	12,848	-752	-5.9	-0.2
Lauderdale.....	58,247	52,748	5,499	10.4	14.9
Lawrence.....	13,983	12,471	1,512	12.1	-1.5
Leake.....	24,570	21,803	2,767	12.7	28.5
Lee.....	38,838	35,313	3,525	10.0	19.2
Leflore.....	53,406	53,506	-100	-0.2	43.6
Lincoln.....	27,506	26,357	1,149	4.4	6.9
Lowndes.....	35,245	29,987	5,258	17.5	8.5
Madison.....	37,504	35,796	1,708	4.8	22.2
Marion.....	24,085	19,923	4,162	20.9	16.2
Marshall.....	25,522	24,869	653	2.6	-4.7
Monroe.....	37,648	36,141	1,507	4.2	10.8
Montgomery.....	15,703	15,009	694	4.6	8.7
Neshoba.....	27,882	26,691	1,191	4.5	38.3
Newton.....	24,249	22,910	1,339	5.8	10.5
Noxubee.....	25,669	25,560	109	0.4	7.8
Oktibbeha.....	22,151	19,119	3,032	15.9	13.3
Panola.....	34,421	28,648	5,773	20.2	2.9
Pearl River.....	19,125	19,405	-280	-1.4	25.5
Perry.....	9,202	8,197	1,095	13.4	-8.8
Pike.....	35,002	32,201	2,801	8.7	12.1
Pontotoc.....	22,904	22,034	870	3.9	10.4
Prentiss.....	20,921	19,265	1,656	8.6	9.4
Quitman.....	27,191	25,304	1,887	7.5	27.4
Rankin.....	27,934	20,353	7,581	37.2	0.4
Scott.....	23,144	20,914	2,230	10.7	27.4
Sharkey.....	15,433	13,877	1,556	11.2	-2.2
Simpson.....	22,024	20,897	1,127	5.4	15.4
Smith.....	19,403	18,405	998	5.4	13.8
Stone.....	6,155	5,704	451	7.9	-12.6
Sunflower.....	61,007	66,364	-5,357	-8.1	43.1
Tallahatchie.....	34,166	35,568	-1,402	-3.9	-1.1
Tate.....	19,309	17,671	1,638	9.3	-10.0
Tippah.....	19,680	18,658	1,022	5.5	21.0
Tishomingo.....	16,974	16,411	563	3.4	8.7
Tunica.....	22,610	21,233	1,377	6.5	4.2
Union.....	21,867	21,268	599	2.8	6.1
Walthall.....	17,534	13,871	3,663	26.4	3.1
Warren.....	39,595	35,785	3,810	10.6	7.3
Washington.....	67,576	54,310	13,266	24.4	6.3
Wayne.....	16,928	15,295	1,633	10.7	-1.1
Webster.....	14,160	12,128	2,032	16.8	-4.1
Wilkinson.....	15,955	13,957	1,998	14.3	-8.9
Winston.....	22,751	21,239	1,512	7.1	17.1
Yalobusha.....	18,387	17,750	637	3.6	-5.3
Yazoo.....	40,091	37,262	2,829	7.6	0.3

DEBT STRUCTURE OF COUNTIES AND MUNICIPALITIES AS OF JUNE 30, 1942
(From Service Bulletin 22, State Tax Commission)

County	County Bonded Debt	Municipal Bonded Debt	Total Bonded Debt	Average Per Capita Bonded Debt	No. County Issues Outstanding	No. Municipal Bond Issues Outstanding
Adams.....	\$ 585,000	\$ 928,000	\$ 1,513,000	\$ 64.21	12	9
Alcorn.....	1,055,413	557,100	1,612,513	68.43	54	20
Amite.....	328,579	64,000	390,579	19.81	26	7
Attala.....	1,139,799	403,006	1,542,805	59.26	28	24
Benton.....	188,843	1,300	190,143	19.37	14	1
Bolivar.....	3,992,228	600,400	4,592,628	64.64	117	42
Calhoun.....	511,674	57,200	568,874	31.46	37	7
Carroll.....	371,157	33,750	404,907	20.49	26	4
Choctaw.....	457,474	35,400	492,874	39.94	25	5
Claiborne.....	535,000	35,500	570,500	46.84	34	6
Clarke.....	294,994	13,000	307,994	15.65	26	2
Clay.....	502,318	82,187	584,505	32.60	24	7
Coahoma.....	1,475,710	1,093,200	2,568,910	55.45	42	26
Copiah.....	1,286,088	220,650	1,506,738	47.66	53	28
Covington.....	273,049	25,100	298,149	19.84	43	8
DeSoto.....	402,089	78,000	480,089	18.87	24	5
Forrest.....	607,266	1,569,250	2,176,516	72.27	20	26
Franklin.....	147,339	17,050	164,389	13.40	8	4
George.....	80,960	2,500	83,460	11.09	13	2
Greene.....	147,459	147,459	13.85	9	0
Grenada.....	534,748	214,500	749,248	44.59	25	16
Hancock.....	1,544,800	173,600	1,718,400	150.54	18	14
Harrison.....	5,541,588	2,814,100	8,355,688	189.29	62	47
Hinds.....	4,328,850	4,977,854	9,306,704	109.34	68	93
Holmes.....	990,774	282,500	1,273,274	33.04	37	21
Humphreys.....	2,079,113	250,500	2,329,613	94.21	21	16
Issaquena.....	597,636	597,636	104.23	18	0
Itawamba.....	423,862	37,000	460,862	25.25	27	1
Jackson.....	1,292,300	521,050	1,813,350	113.53	36	31
Jasper.....	389,116	389,116	20.88	30	0
Jefferson.....	416,050	23,000	439,050	14.34	21	2
Jeff. Davis.....	93,628	14,500	108,128	7.57	14	2
Jones.....	1,207,974	1,384,500	2,592,494	62.48	34	25
Kemper.....	427,389	45,250	472,639	21.60	40	7
Lafayette.....	753,898	170,400	924,298	46.27	45	13
Lamar.....	138,953	2,000	140,953	10.96	11	1
Lauderdale.....	2,550,152	2,330,379	4,880,531	92.53	75	52
Lawrence.....	414,621	30,400	445,021	35.68	27	3
Leake.....	370,742	80,700	451,442	20.71	46	8
Lee.....	1,303,328	404,300	1,707,628	48.36	61	18
Leflore.....	1,719,588	841,833	2,561,421	47.87	51	39
Lincoln.....	757,185	451,600	1,208,785	45.86	48	10
Lowndes.....	559,000	1,001,500	1,560,500	52.04	33	36
Madison.....	1,665,957	461,100	2,127,057	59.42	47	17
Marion.....	273,631	79,030	352,661	17.70	31	6
Marshall.....	675,608	143,000	818,608	32.92	27	11
Monroe.....	936,710	446,689	1,383,399	38.28	44	25
Montgomery.....	999,930	376,516	1,376,446	56.87	21	12
Neshoba.....	592,388	150,200	742,588	27.82	74	3
Newton.....	671,158	356,600	1,027,758	44.89	62	11
Noxubee.....	325,500	98,250	423,750	16.58	20	10
Oktibbeha.....	732,763	215,000	947,763	47.58	34	17
Panola.....	466,810	126,500	593,310	20.71	37	12
Pearl River.....	79,030	6,500	85,530	4.41	19	2
Perry.....	259,500	18,000	277,500	33.85	16	1
Pike.....	1,540,214	1,631,500	3,171,714	98.50	57	28
Pontotoc.....	1,109,750	59,175	1,168,925	53.05	24	7
Prentiss.....	381,002	82,000	463,002	24.03	47	7
Quitman.....	1,495,625	106,700	1,602,325	63.32	41	17
Rankin.....	375,587	18,750	394,337	19.37	38	4
Scott.....	412,323	106,517	518,840	24.81	41	9
Sharkey.....	1,593,188	16,900	1,610,088	116.03	42	3
Simpson.....	267,592	64,250	331,842	15.88	34	4
Smith.....	329,795	20,000	349,795	19.00	37	1
Stone.....	100,337	29,500	129,837	22.76	10	2
Sunflower.....	3,031,629	469,350	3,500,979	52.78	109	20
Tallahatchie.....	2,105,775	105,500	2,211,275	62.17	54	6
Tate.....	453,559	130,700	584,259	33.06	42	10
Tippah.....	357,640	73,750	431,390	23.12	21	4
Tishomingo.....	422,549	39,700	462,249	28.17	36	4
Tunica.....	575,778	53,500	629,278	29.64	29	7
Union.....	656,119	67,200	723,319	34.01	27	6
Walthall.....	136,203	136,203	9.82	27	0
Warren.....	1,729,000	1,372,000	3,101,000	86.66	22	12
Washington.....	3,450,836	833,500	4,284,336	78.89	32	38
Wayne.....	516,420	199,550	715,970	46.80	28	6
Webster.....	611,375	55,100	666,475	54.95	23	4
Wilkinson.....	313,106	56,600	369,706	26.49	18	6
Winston.....	316,362	314,800	631,162	29.72	34	10
Yalobusha.....	648,170	216,400	864,570	48.71	41	19
Yazoo.....	979,010	396,000	1,375,010	36.90	31	12
TOTALS.....	\$74,797,040	\$31,083,470	\$105,880,510	\$ 52.68

Section 6—Contents

Mississippi Municipalities

**Legal Status and Classification of
Municipalities**

Municipalities Information

Population 10,000 and Less

Municipal Officers in Mississippi

State Senate Committees

House Standing Committees

County Judges

Supreme Court Districts

LEGAL STATUS AND CLASSIFICATION OF MUNICIPALITIES IN MISSISSIPPI

By Judge William Hemingway
(Deceased)

This information is prepared for use in classwork and for distribution to such as feel an interest in the present status of municipal corporations in Mississippi and to see how far we have gone towards uniformity in municipalities. The term municipal corporations includes cities, towns, and villages.

CONSTITUTION OF 1890

Prior to the Constitution of 1890 no reference was made in any constitution as to the government of municipal corporations or the passage of laws relating to them. All municipalities operated under what we call private corporation laws and were amended according to the laws relating to such private corporations. Attention is directed to the case of Yazoo City v. Lightcap, 33 So. 948 and to the brief filed by Judge J. A. P. Campbell and other attorneys and the opinion by Whitfield, C. J. In order to establish uniformity among municipal corporations, the Constitution of 1890 contains two sections, 80 and 88, which relate to municipal corporations. Section 80 reads: "Provision shall be made by general laws to prevent the abuse by cities, towns, and other municipal corporations of their powers of assessment, taxation, borrowing money, and contracting debts." Section 88 requires: "The legislature shall pass general laws, under which local and private interests shall be provided for and protected, and under which cities and towns may be chartered and their charters amended, and under which corporations may be created, organized, and their acts of incorporation altered; and all such laws shall be subject to repeal or amendment." The private charters then existing in the main contained the same contents but differed as the various localities felt best for their own particular interest.

CODE OF 1892

The legislature, in the provision for the code of 1892 having in mind the desire of the constitutional convention, enacted section 3035 of the code of 1892, which provides, among other things, "from the date that this chapter becomes operative every municipality in the state shall exercise the powers conferred herein on the class to which it belongs and shall be governed by the provisions thereof."

"But an existing municipality, by resolution of its corporate authorities, entered of record and certified to the Secretary of State within twelve months after this chapter becomes operative may elect not to come under provision hereof." The remainder of that section deals with the procedure. The legislature had enacted what they regarded as a model charter of all Municipalities and it appears as Chapter 93 of the code of 1892 thereby giving a general charter which could be adopted by any municipality. Some availed themselves of that opportunity, others did not. So there came into

existence in addition to private chartered municipalities a new class municipality known as code chapter municipalities. The code of 1892 classified the powers of municipal corporations in some sections of general application, and then beginning with section 2926 and concluding with section 2957, enumerates the general powers of municipalities corporations governed by mayor and board of aldermen. Section 2958 gives additional powers of cities and towns but not of villages. This division ends with section 2970. Beginning with section 2971 and concluding with section 2976 additional powers of cities and towns having more than 1,000 inhabitants but not of other towns and villages. The remainder of that chapter deals with general matters such as its officers, meetings, assessment of property, issuance of bonds, and other matters which seem to apply to all municipal corporations.

Prior to the adoption of this code all charters were private, and, according to Judge Campbell, municipalities were incorporated as other corporations. The code of 1892, chapter 25, only provided for private corporations, consequently all municipalities created or incorporated since the code of 1892 must be Code Chapter Municipal Corporations under chapter 93. Those prior to this code which have not accepted it or the commission form of government of the code chapter, still have a private charter.

CODE OF 1930

The code of 1930, now in use, followed the general outline of the code of 1892 except it names the different forms of municipal corporations and provides in section 2623 that "all preceding sections of this chapter shall apply to all municipalities operating under the common statutory charter for municipalities and under chapter 99 Mississippi Code of 1906 and such as may hereafter elect to come under the provisions of the preceding sections of this chapter provided that none of the preceding sections of this chapter shall repeal any provision of private or special charters." It provides in section 2624 all municipalities now operating under chapter 99 Mississippi Code of 1906 shall be designated as having "Code Charters" and all municipalities under succeeding sections are designated as having "Commission form of Government," and all other municipalities shall be designated as having "Private Charters." Provision is made in that section for the adoption of the code chapter. The code of 1930 also makes the same divisions of its content as we find in the code of 1892. In section 2369 municipalities are divided into classes—cities, towns, and villages. Those having 2,000 inhabitants or more are cities. Those having less than 2,000 and not less than 300 inhabitants are towns, and those having less than 300 but not less than 100 are villages. But no municipal corporation shall be created with a population less than 100. We find further classifications where municipalities of 5,000 inhabitants or more may purchase light plants. Under section 2455 municipalities of over 20,000 are given power to sell or lease public utility plants making additional sub-classifications.

CHARTER AMENDMENTS BY MUNICIPAL CORPORATIONS

Section 2625 of the code of 1930 provides how charters of municipalities now existing may be amended. There is no provision for amendments by code charter municipalities. That section reads in part: "when a municipality now existing which has not come under the foregoing provision of this chapter, but is governed by another charter, shall desire to amend its charter the same may be done in this way. The mayor and board of aldermen, city council, or municipal authority, by whatever name of municipality, etc., then follows the procedure if it is not inconsistent with the constitution of the United States or the constitution of the state even if it is inconsistent with the provision of this chapter they shall have power to adopt the amendment." This might be made to apply and probably does apply to commission forms of government. Though the commission form of government would seem to have to act under section 2655 of the code of 1930 to abandon that form of government. The powers given by these sections of the code are somewhat in line with what is known as "Home Rule Laws." cf. citation section 2625 *O'Flynn v. McInnis*, 80 M. 125, 31 So. 584. *Adams v. Kuykendall*, 83 M. 571, 25 So. 830. *Yazoo City v. Lightcap*, 82 M. 148, 33 So. 949. *Ex parte Dixon*, 89 M. 778, 42 So. 233. *Love v. Holmes*, 91, M. 535, 44 So. 835. *Monette v. State*, 91 M. 662, 44 So. 989. *Sick v. Bay St. Louis*, 113 M. 175, 94 So. 272. *Williams v. Vicksburg*, 116 M. 79, 76 So. 838.

Amendments will be permitted even though they conflict with the code chapter provided they do not conflict with the constitution. It may be that by such amendments municipal corporations may operate uniformly even as to content.

AMENDMENTS BY THE LEGISLATURE

Municipalities are the creatures of the state of Mississippi and, therefore, the legislature may create, modify or abolish the charter of any municipal corporation. The study of the laws and acts of the legislature of recent years will indicate that the legislative acts relate to all municipalities regardless of class or form. For example, laws of 1926, chapter 273, reads: "the governing body of all towns, cities, and villages is hereby authorized and required to refund erroneously paid privilege taxes or ad valorem taxes paid such towns, city or village." This is a very good act but it ignores all distinctions made in the government as to class or powers. It applies to all municipalities whether under private charter, code chapter, or commission government and no distinction between them is attempted. There are numerous laws of this kind but one will suffice as an illustration. Laws of 1934, chapter 317, gives certain powers to municipalities and defines the term municipality. "The term municipality shall include any incorporated city, town, or village of the state of Mississippi, whether operated under special charter or under the general laws of the state of Mississippi governing municipalities or whether operating under the commission form of government."

Laws of 1936, chapter 258, reads: "any municipality in this state used by the governing authorities, etc." thus amending all charters.

Laws of 1936, chapter 160, reads: "any municipality in the state of Mississippi whether operating under special charter or not may impose a tax on all privileges, etc." This also applies to all charter forms and gives power to code chapter, commission government, and private charters. By using the word municipality, cities, towns, and villages are included. Notwithstanding section 2445 of the code provides that only cities and towns may levy and collect privilege license. It will thus be seen that the legislature in recent amendments has not taken into consideration the classification in the code and their amendments apply regardless of the form of charter or whether it be city, town, or village and being a general law, its language would control as against special acts. Perhaps, many municipalities with private charters are unaware of the fact that their charter has been amended.

COMMISSION FORM OF GOVERNMENT

In 1908, chapter 108, commission form of government was provided for by the legislature. This law is not re-enacted in the code of 1930 but such municipalities have power to continue to exercise all the rights, powers, privileges and immunities granted by that act. In 1912, chapter 220 was enacted which provided for the commission form of government. Thus we have two commission forms of government or two classes and the question is what becomes of the section of the constitution. It was decided that the Act of 1912 was not unconstitutional in the case of Jackson v. State, 102 M. 663, 59 So. 837. Our Supreme Court held in that case that the laws were general as to class, therefore, the act was constitutional. This at once multiplied the different forms of charters. Code of 1930, section 2639, relating to commission government, provides: "except as limited herein, the council shall have, exercise and perform all executive, legislative and judicial power, duties, and obligations exercised or performed by the mayor and board of aldermen or mayor and board of aldermen and councilmen, and all other officers, commissioners, trustees, boards or other body whatever acting for the city at the time of adoption by such city of the commission form of government.

CLASSIFICATION OF CHARTERS

The Code provided for three forms—private charters, code chapter, and commission government charter. There are several additional forms of charter. For example, under section 2639, Jackson retains its code charter powers where not inconsistent with the commission government. Meridian has the same relation with its private charter. Both are classified as commission government but by this we are given two forms of government. Vicksburg adopted the commission form of electing all officers from the city at large and making each one head of a separate department of the municipality thus giving three new forms of government, making a total of six, but it retains its private charter. The laws of 1908 also provides that they shall retain all their powers under the aldermanic system.

Gulfport operating under laws of 1908, commission form of government, with its code chapter is a type of another classification. It is not to be understood that the naming of the municipal corporation by a code is challenged or disregarded, but we do have distinctions. Jackson, Meridian, and Gulfport certainly have different forms of charters though classified as commission form; so it will be seen that in Mississippi with the powers and authority conferred, we have the following with different laws: Code Chapter, Private Charter, and Commission Government. Jackson, commission government of 1912 and code chapter. Meridian, commission government of 1912 and private charter. Gulfport, commission government of 1908 and code chapter. Vicksburg has private charter and election of three commissioners at large and made heads of departments. Thus it gives seven types of municipalities differing as to the contents of their charter.

REVISION OF CHAPTER ON MUNICIPAL CORPORATIONS

That a revision or re-arrangement of code chapters is desirable can be seen from the foregoing. Other instances: Code of 1930, section 2409, provides: "an indebtedness shall not be incurred nor warrant be drawn on the treasury to pay any indebtedness to exceed the amount of funds on hand in the treasury at the time except as authorized in the issuance of bonds." Section 5679 reads: "no warrants shall be issued on indebtedness incurred by any county or municipality unless there is sufficient money in the particular fund from which the allowance is made to pay such warrant or indebtedness." This may be a quibble, however, it leaves it open for the municipal authorities under section 2409 to issue warrants as long as there is money in the treasury while the other restricts them as to the amount in the fund. Both passed and were incorporated in the code at the same time. Section 2592, which relates to finance statements, should be published and provides, among other things: "in case of an increase of indebtedness not so authorized the mayor and aldermen shall not succeed themselves or each other." As the constitution provides that qualified electors and no others may hold office. This part of that section has been held void under *McCool v. State*, 149 M. 82, 115 So. 121. Section 2616 provides that municipal authorities shall not be interested in municipal contract and is made to apply to cities of over 4000 where sales and purchases are made. This section of the Code Chapter provision applies to all cities, towns, or villages. Cities, however, must be created only after they have 2,000 inhabitants. The Supreme Court, in the case of *Noxubee County Hardware Co. v. City of Macon*, 43 So. 304, asks whether the application of the cities and towns is constitutional. Since the town is under 2,000, however, and the act did then only apply to cities of 4,000, might be construed as another class of municipality. The Supreme Court takes no stand on this.

CONCLUSION

As stated in the beginning, this is simply in the nature of information to the public and as a guide to students taking the course on municipalities in the Law School at the University and to give the status of the charter

governing the various municipalities. This survey includes ninety-two municipal corporations with a population of more than 1,000 according to the census of 1930 and all county sites regardless of population.

I am greatly indebted to the office of Secretary of State for Valuable information. That office has made a very valuable collection of the dates of all charters with all amendments. This required a great deal of time and patience without any funds to pay for it. It would be well if this information was published.

The only purpose of this article is to give the present status of the laws relating to municipal corporations and to classify the municipalities according to charter. As to the advisability of amendments or changes in charters, no opinion is expressed. But this will also be usable by the municipalities in determining what are their powers and whether they should be amended by enlargements or restrictions of the powers.

MUNICIPAL INFORMATION

For the first time we herewith publish a list of the incorporated villages, towns and cities in Mississippi, giving the county in which located, the date of the last incorporation, (Not always the original incorporation), and where incorporation can be found recorded, and the classification of each municipality as to incorporation. There appears to be much confusion among the various municipalities as to the law under which they operate, especially as to the time of holding municipal elections. From the charter classification given in the accompanying tables it will be seen that very few municipalities in Mississippi operate under private charter or commission government. Practically all municipalities, regardless of their last charter date, are governed and operate under the Code Chapter on Municipalities, passed in 1890, and amendments to date, unless the record shows they voted not to come under the provisions of the Code Chapter. Where the word "Code" appears opposite a municipality it means the municipality is operating and governed by the provisions of the Code Chapter on Municipalities and amendments thereto, and not by the provisions of any charter existing prior to the passage of the Code Chapter on Municipalities. Of course, all municipalities chartered since the passage of the Code Chapter on Municipalities in 1890 automatically are Code Chapter municipalities and operate under the provisions thereof.

For convenience the key to the abbreviations used in the tables are given below:

- G. P.: Gubernatorial Proclamation Book.
- E. B.: Enrolled Bill.
- M. B.: Municipal Record Book.
- C. B.: Charter Record Book.
- H. B.: House Bill.
- S. B.: Senate Bill.
- Private: Private Charter.
- Commission: Commission Government.
- Code: Code Chapter.
- L.: Laws.
- P.: Page.

Municipality—County	Date of Last Charter	Where Charter Is To Be Found		Charter Classification
		Sec. of State Office	State Library	
Abbeville—Lafayette	June 24, 1870		L. 1870, P. 449	Code
Aberdeen—Monroe	May 12, 1837		L. 1837, P. 205	Private
Ackerman—Choctaw	Feb. 16, 1884		L. 1884, P. 607	Private
Alligator—Bollivar	July 9, 1927	M. B. 2, P. 432		Code
Amory—Monroe	Feb. 7, 1888		L. 1888, P. 334	Commission
Anguilla—Sharkey	June 11, 1929	M. B. 2, P. 450		Code
Arcola—Washington	Sept. 13, 1919	G. P. No. 2		Code
Arkabulta—Tate	Feb. 5, 1878		L. 1878, P. 495	Code
Artesia—Lowndes	Feb. 5, 1875	E. B.—H. B. 428		Code
Ashland—Benton	Mar. 8, 1871		L. 1871, P. 346	Code
Baldwyn—Lee-Prentiss	April 1, 1861	C. B. 1, P. 144		Code
Bassfield—Jefferson Davis	Oct. 6, 1903	M. B. 2, P. 4		Code
Batesville—Panola	Oct. 22, 1866		L. 1866-67, P. 133	Code
Bay St. Louis—Hancock	Feb. 22, 1882		L. 1882-83, P. 359	Commission
Bay Springs—Jasper	Mar. 10, 1904	M. B. 2, P. 19		Code
Beauregard—Copolah	Nov. 21, 1865		L. 1865, P. 329	Code
Belmont—Tishomingo	Jan. 22, 1908	G. B. No. 2		Code
Belzoni—Humphreys	Mar. 12, 1895	M. B. 1, P. 212		Code
Benoit—Bollivar	Feb. 19, 1890		L. 1890, P. 155	Code
Bentonia—Yazoo	Mar. 14, 1884		L. 1884, P. 599	Code
Beulah—Bollivar	Oct. 25, 1939	M. B. 4, P. 89		Code
Big Creek—Calhoun	Mar. 13, 1907	G. P. No. 2		Code
Biloxi—Harrison	Feb. 4, 1867		L. 1866-67, P. 253	Commission
Blue Mountain—Tippah	Jan. 31, 1877		L. 1876-77, P. 250	Code
Blue Springs—Union	Mar. 15, 1888		L. 1888, P. 431	Code
Bogue Chitto—Lincoln	Mar. 18, 1871		L. 1871, P. 316	Code
Bolton—Hinds	May 8, 1871		L. 1871, P. 294	Code
Booneville—Prentiss	Feb. 19, 1873	E. B. 1873, H. B. 404		Code
Boyle—Bollivar	Aug. 5, 1895	M. B. 1, P. 25		Code
Brandon—Rankin	Mar. 18, 1886		L. 1886, P. 404	Code
Braxton—Simpson	Dec. 9, 1901	M. B. 1, P. 408		Code
Brookhaven—Lincoln	Mar. 11, 1884		L. 1884, P. 529	Code
Brooksville—Noxubee	Feb. 7, 1860		L. 1859-60, P. 405	Code
Bruce—Calhoun	June 16, 1927	G. P. No. 2		Code
Bude—Franklin	Apr. 30, 1914	G. P. No. 2		Code
Burnsville—Tishomingo	Feb. 4, 1882		L. 1882, P. 680	Code
Byhalia—Marshall	Apr. 21, 1873	E. B.		Code
Caledonia—Lowndes	Dec. 23, 1904	G. P. No. 2		Code
Calhoun City—Calhoun	July 23, 1906	G. P. No. 2		Code
Canton—Madison	May 13, 1837		L. 1837, P. 337	Code
Carrollton—Carroll	Feb. 15, 1838		L. 1838, P. 160	Code
Carthage—Leake	Mar. 24, 1876	E. B. 1876, H. B. 304		Private
Centreville—Amite-Wilkinson	Mar. 8, 1884		L. 1884, P. 678	Code
Chalybeate—Tippah	May 31, 1930	M. B. 2, P. 459		Code
Charleston—Tallahatchie	Mar. 22, 1872	E. B. 1872, H. B. 135		Commission
Chunky—Newton	Dec. 24, 1900	M. B. 1, P. 391		Code
Clarksdale—Coahoma	Feb. 15, 1890		L. 1890, P. 194	Commission
Cleveland—Bollivar	Mar. 25, 1886		L. 1886, P. 481	Code
Clinton—Hinds	June 30, 1870		L. 1870, P. 381	Code
Coffeeville—Yalobusha	Feb. 7, 1836		L. 1836, P. 309	Code
Coldwater—Tate	Feb. 18, 1867		L. 1866-67, P. 680	Code
Collins—Covington	June 25, 1900	M. B. 1, P. 355		Code
Columbia—Marion	Feb. 23, 1882		L. 1882-83, P. 349	Code
Columbus—Lowndes	June 27, 1822		L. 1822-23, P. 18	Private
Como—Panola	Feb. 27, 1886		L. 1886, P. 486	Code
Corinth—Alcorn	Mar. 12, 1856		L. 1856, P. 377	Private
Courtland—Panola	Mar. 30, 1871		L. 1871, P. 324	Code
Crawford—Lowndes	Mar. 27, 1899	M. B. 1, P. 290		Code
Crenshaw—Panola	Aug. 22, 1903	M. B. 2, P. 2		Code
Crosby—Amite-Wilkinson	Apr. 4, 1934	M. B. 4, P. 39		Code
Crowder—Panola-Quitman	Mar. 2, 1917	M. B. 2, P. 2		Code
Cruzer—Holmes	Mar. 19, 1890		L. 1890, P. 286	Code
Crystal Springs—Copolah	Feb. 11, 1867		L. 1866-67, P. 596	Code
D'Lo—Simpson	Aug. 16, 1901	M. B. 1, P. 406		Code
Decatur—Newton	Aug. 31, 1906	G. P. No. 2		Code
DeKalb—Kemper	Nov. 26, 1910	G. P. No. 2		Code
Dennis—Tishomingo	Sept. 4, 1908	G. P. No. 2		Code
Derma—Calhoun	Nov. 21, 1905	G. P. No. 2		Code
Doddsville—Sunflower	Sept. 17, 1920	G. P. No. 2		Code
Drew—Sunflower	Sept. 23, 1899	M. B. 1, P. 306		Code
Duck Hill—Montgomery	July 21, 1870		L. 1870, P. 477	Code
Duncan—Bollivar	Feb. 24, 1890		L. 1890, P. 158	Code
Durant—Holmes	Nov. 29, 1865		L. 1865, P. 389	Code
Ecu—Pontotoc	Nov. 19, 1904	G. P. No. 2		Code
Eden—Yazoo	July 13, 1904	M. B. 2, P. 39		Code
Edwards—Hinds	June 21, 1871		L. 1871, P. 371	Code
Electric Mills—Kemper	Feb. 18, 1913	G. P. No. 2		Code
Ellisville—Jones	Jan. 30, 1890		L. 1890, P. 309	Code

Municipality—County	Date of Last Charter	Where Charter Is To Be Found		Charter Classification
		Sec. of State Office	State Library	
Enid—Tallahatchie.....	July 14, 1936	G. P. No. 2		Code
Enterprise—Clarke.....	Mar. 5, 1880		L. 1880, P. 415	Code
Ethel—Attala.....	July 7, 1911	G. P. No. 2		Code
East Tupelo—Lee.....	Feb. 22, 1934	M. B. 4, P. 41		Code
Eupora—Webster.....	May 14, 1890		L. 1890, P. 513	Code
Fayette—Jefferson.....	Jan. 21, 1858	C. B. 1, P. 10		Code
Flora—Madison.....	Jan. 29, 1886		L. 1886, P. 499	Code
Florence—Rankin.....	May 30, 1905	G. P. No. 2		Code
Forest—Scott.....	Nov. 21, 1865		L. 1865, P. 381	Code
French Camp—Choctaw.....	Feb. 25, 1875	E. B. 1875, H. B. 864		Code
Friars Point—Coahoma.....	Oct. 31, 1865		L. 1865, P. 421	Code
Fulton—Itawamba.....	Mar. 6, 1886		L. 1886, P. 503	Private
Gallman—Copiah.....	May 21, 1896			Code
Gattman—Monroe.....	Feb. 20, 1890	M. B. 1, P. 226		Code
Georgetown—Copiah.....	Sept. 27, 1909	G. P. No. 2	L. 1890, P. 404	Code
Glendora—Tallahatchie.....	Mar. 19, 1910	M. B. 1, P. 536		Code
Gloster—Amite.....	Mar. 11, 1884		L. 1884, P. 689	Code
Golden—Tishomingo.....	Feb. 8, 1908	G. P. No. 2		Code
Goodman—Holmes.....	Mar. 5, 1878		L. 1878, P. 504	Code
Greenville—Washington.....	Mar. 16, 1886		L. 1886, P. 507	Private
Greenwood—Leflore.....	Jan. 31, 1890		L. 1890, P. 350	Commission
Grenada—Grenada.....	Feb. 27, 1836		L. 1836, P. 307	Private
Gulfpport—Harrison.....	July 28, 1898	M. B. 1, P. 268		Commission
Gunnison—Bolivar.....	May 7, 1892	M. B. 1, P. 21		Code
Guntown—Lee.....	Mar. 27, 1871		L. 1871, P. 367	Code
Hattiesburg—Forrest.....	Mar. 3, 1888		L. 1888, P. 360	Commission
Hazelhurst—Copiah.....	Nov. 3, 1865		L. 1865, P. 460	Code
Heidelberg—Jasper.....	Nov. 10, 1905	G. P. No. 2		Code
Hermanville—Claiborne.....	Mar. 15, 1886		L. 1886, P. 559	Code
Hernando—DeSoto.....	Oct. 22, 1866		L. 1866-67, P. 44	Code
Hickory—Newton.....	Feb. 16, 1882		L. 1882, P. 475	Code
Hickory Flat—Benton.....	Mar. 7, 1888		L. 1888, P. 133	Code
Holcomb—Grenada.....	May 12, 1905	G. P. No. 2		Code
Hollandale—Washington.....	Feb. 24, 1890		L. 1890, P. 511	Code
Holly Springs—Marshall.....	May 12, 1837		L. 1837, P. 252	Code
Horn Lake—DeSoto.....	Apr. 13, 1871		L. 1871, P. 366	Code
Houston—Chickasaw.....	May 9, 1837		L. 1837, P. 125	Code
Independence—Tate.....	May 9, 1904	M. B. 2, P. 25		Code
Indianola—Sunflower.....	Jan. 7, 1886		L. 1886, P. 566	Private
Inverness—Sunflower.....	Mar. 5, 1904	M. B. 2, P. 18		Code
Isola—Humphreys.....	Mar. 30, 1919	G. P. No. 2		Code
Itta Bena—Leflore.....	Aug. 1, 1893	M. B. 1, P. 273		Code
Iuka—Tishomingo.....	Dec. 11, 1857	C. B. 1, P. 4		Code
Jackson—Hinds.....	Feb. 22, 1840		L. 1840, P. 99	Commission
Jonestown—Coahoma.....	Mar. 15, 1886		L. 1886, P. 570	Code
Kilmichael—Montgomery.....	Feb. 19, 1890		L. 1890, P. 407	Code
Kosciusko—Attala.....	Feb. 27, 1836		L. 1836, P. 341	Code
Kossuth—Alcorn.....	July 19, 1870		L. 1870, P. 545	Code
Lake—Scott.....	Feb. 9, 1867		L. 1866-67, P. 380	Code
Lambert—Quitman.....	May 12, 1905	G. P. No. 2		Code
Laurel—Jones.....	Feb. 7, 1888		L. 1888, P. 276	Commission
Leakesville—Greene.....	Jan. 7, 1904	M. B. 2, P. 13		Code
Learned—Hinds.....	Mar. 14, 1884		L. 1884, P. 665	Code
Leland—Washington.....	Feb. 20, 1886		L. 1886, P. 584	Code
Lena—Leake.....	Apr. 18, 1912	G. P. No. 2		Code
Lexington—Holmes.....	Mar. 5, 1880		L. 1880, P. 441	Code
Liberty—Amite.....	Apr. 4, 1872	E. B. 1872, H. B. 345		Code
Long Beach—Harrison.....	Aug. 10, 1905	G. P. No. 2		Code
Long View—Oktibbeha.....	Oct. 13, 1905	G. P. No. 2		Code
Louis—Jasper.....	July 29, 1904	G. P. No. 2		Code
Louisville—Humphreys.....	Dec. 18, 1909	G. P. No. 2		Code
Louisville—Winston.....	Mar. 3, 1882		L. 1882, P. 462	Code
Lucedale—George.....	June 6, 1901	M. B. 1, P. 400		Code
Lula—Coahoma.....	Feb. 24, 1890		L. 1890, P. 235	Code
Lumberton—Lamar.....	Jan. 28, 1895	M. B. 1, P. 217		Code
Lyon—Coahoma.....	Apr. 10, 1899	M. B. 1, P. 299		Code
Maben—Oktibbeha—Webster.....	Feb. 13, 1890		L. 1890, P. 416	Code
Macon—Noxubee.....	Aug. 8, 1870		L. 1870, P. 533	Code
Magee—Simmons.....	July 23, 1900	M. B. 1, P. 364		Code
Magnolia—Pike.....	Apr. 20, 1871		L. 1871, P. 407	Code
Mantee—Webster.....	Feb. 9, 1900	M. B. 1, P. 327		Code
Marks—Quitman.....	Jan. 1, 1907	G. P. No. 2		Code
Mathiston—Choctaw—Webster.....	Feb. 24, 1890		L. 1890, P. 516	Code
Meadville—Franklin.....	Aug. 21, 1906	G. P. No. 2		Code
Meridian—Lauderdale.....	Oct. 27, 1865		L. 1865, P. 396	Commission
Merigold—Bolivar.....	Mar. 11, 1901	M. B. 1, P. 388		Code
Mize—Smith.....	Apr. 18, 1902	M. B. 1, P. 417		Code
Monticello—Lawrence.....	Nov. 10, 1904	G. P. No. 2		Code

Municipality—County	Date of Last Charter	Where Charter Is To Be Found		Charter Classification
		Sec. of State Office	State Library	
Montrose—Jasper.....	Aug. 23, 1904	G. P. No. 2		Code
Moorhead—Sunflower.....	Dec. 14, 1899	M. B. 1, P. 319		Code
Morton—Scott.....	Oct. 30, 1866		L. 1866-67, P. 168	Code
Moss Point—Jackson.....	Apr. 29, 1901	M. B. 1, P. 394		Code
Mound Bayou—Bolivar.....	Feb. 23, 1898	M. B. 1, P. 271		Code
Mount Olive—Covington.....	May 18, 1900	M. B. 1, P. 347		Code
Myrtle—Union.....	Feb. 1, 1890		L. 1890, P. 497	Code
McCool—Attala.....	Jan. 24, 1884		L. 1884, P. 655	Code
McComb—Pike.....	Apr. 5, 1872	E. B. 1872, H. B. 409		Commission
Natchez—Adams.....	Jan. 28, 1846		L. 1848, P. 276	Private
Nesbitt—DeSoto.....	Mar. 21, 1871		L. 1871, P. 355	Code
Nettleton—Lee—Monroe.....	Mar. 9, 1888		L. 1888, P. 326	Code
New Albany—Union.....	Mar. 15, 1888		L. 1888, P. 422	Code
Newhebron—Lawrence.....	Nov. 20, 1905	G. P. No. 2		Code
New Houka—Chickasaw.....	Mar. 12, 1906	G. P. No. 2		Code
Newton—Newton.....	Mar. 5, 1880		L. 1880, P. 450	Code
North Carrollton—Carroll.....	Mar. 29, 1899	M. B. 1, P. 294		Code
Noxapater—Winston.....	Apr. 25, 1906	G. P. No. 2		Code
Oakland—Yalobusha.....	Jan. 30, 1871		L. 1871, P. 392	Code
Ocean Springs—Jackson.....	Sept. 9, 1892	M. B. 1, P. 82		Code
Okolona—Chickasaw.....	Nov. 4, 1850		L. 1850, P. 411	Private
Olive Branch—DeSoto.....	Mar. 6, 1888		L. 1888, P. 185	Code
Osyka—Pike.....	Apr. 20, 1871		L. 1871, P. 403	Code
Oxford—Lafayette.....	May 11, 1837		L. 1837, P. 133	Private
Pace—Bolivar.....	May 25, 1923	G. P. No. 2		Code
Pachuta—Clarke.....	Mar. 28, 1905	G. P. No. 2		Code
Paden—Tishomingo.....	Sept. 18, 1919	G. P. No. 2		Code
Pascagoula—Jackson.....	June 10, 1892	M. B. 1, P. 31		Commission
Pass Christian—Harrison.....	Feb. 21, 1848		L. 1848, P. 382	Code
Pelahatchie—Rankin.....	June 30, 1904	M. B. 2, P. 36		Code
Pheba—Clay.....	Jan. 24, 1890		L. 1890, P. 230	Code
Philadelphia—Neshoba.....	Feb. 11, 1904	M. B. 2, P. 16		Code
Picayune—Pearl River.....	Sept. 30, 1904	G. P. No. 2		Code
Pinola—Simpson.....	Nov. 9, 1903	M. B. 2, P. 6		Code
Pittsboro—Calhoun.....	Nov. 5, 1865		L. 1865, P. 334	Code
Pontotoc—Pontotoc.....	Mar. 14, 1872	E. B. 1872, H. B. 133		Code
Pope—Panola.....	Apr. 4, 1872	E. B. 1872, H. B. 407		Code
Poplarville—Pearl River.....	Mar. 4, 1886		L. 1886, P. 635	Code
Port Gibson—Claiborne.....	Feb. 18, 1842		L. 1842, P. 277	Private
Potts Camp—Marshall.....	Feb. 28, 1888		L. 1888, P. 317	Code
Prairie—Monroe.....	Sept. 8, 1908	G. P. No. 2		Code
Prentiss—Jefferson Davis.....	Mar. 3, 1903	M. B. 1, P. 431		Code
Purvis—Lamar.....	Feb. 25, 1888		L. 1888, P. 313	Code
Quitman—Clarke.....	Feb. 15, 1901	M. B. 1, P. 385		Code
Raleigh—Smith.....	July 1, 1935	M. B. 4, P. 55		Code
Raymond—Hinds.....	May 9, 1871		L. 1871, P. 311	Code
Richton—Perry.....	Oct. 14, 1905	G. P. No. 2		Code
Ridgeland—Madison.....	Dec. 29, 1899	M. B. 1, P. 321		Code
Ripley—Tippah.....	May 9, 1837		L. 1837, P. 120	Code
Rolling Fork—Sharkey.....	Mar. 8, 1919	G. P. No. 2		Code
Rome—Sunflower.....	Nov. 20, 1915	G. P. No. 2		Code
Rosedale—Bolivar.....	Feb. 20, 1890		L. 1890, P. 129	Private
Roxie—Franklin.....	Sept. 6, 1911	G. P. No. 2		Code
Ruleville—Sunflower.....	Sept. 23, 1899	M. B. 1, P. 308		Code
Sallis—Attala.....	Mar. 4, 1875	E. B. 1875, H. B. 1008		Code
Saltlino—Lee.....	July 20, 1870		L. 1870, P. 395	Code
Sandersville—Jones.....	Jan. 27, 1895	M. B. 2, P. 201		Code
Sardis—Panola.....	Oct. 22, 1866		L. 1866-67, P. 179	Code
Satartia—Yazoo.....	Feb. 20, 1875	E. B. 1875, H. B. 291		Code
Scoboa—Kemper.....	Mar. 19, 1886		L. 1886, P. 655	Code
Sebastopol—Scott.....	Oct. 6, 1926	G. P. No. 2		Code
Seminary—Covington.....	Nov. 10, 1899	M. B. 1, P. 315		Code
Senatobia—Tate.....	July 13, 1870		L. 1870, P. 177	Code
Shannon—Lee.....	Feb. 12, 1880		L. 1880, P. 509	Private
Shaw—Bolivar.....	Sept. 22, 1904	G. P. No. 2		Code
Shelby—Bolivar.....	Mar. 28, 1906	G. P. No. 2		Code
Sherman—Pontotoc—Union.....	Mar. 3, 1888		L. 1888, P. 379	Code
Shubuta—Clarke.....	May 11, 1906	M. B. 2, P. 91		Code
Shuqualak—Noxubee.....	Oct. 23, 1866		L. 1866-67, P. 159	Code
Sidon—Leflore.....	Mar. 6, 1880		L. 1880, P. 511	Code
Silver City—Humphreys.....	Sept. 21, 1904	G. P. No. 2		Code
Silver Creek—Lawrence.....	May 4, 1904	M. B. 2, P. 24		Code
Slate Springs—Calhoun.....	Feb. 11, 1882		L. 1882, P. 685	Code
Sledge—Quitman.....	Feb. 28, 1913	G. P. No. 2		Code
Smithville—Monroe.....	June 6, 1929	M. B. 2, P. 449		Code
Starkville—Oktibbeha.....	Mar. 6, 1888		L. 1888, P. 356	Code
State Line—Greene—Wayne.....	Feb. 22, 1890		L. 1890, P. 257	Code
Sturgis—Oktibbeha.....	Apr. 1, 1902	M. B. 1, P. 416		Code

Municipality—County	Date of Last Charter	Where Charter Is To Be Found		Charter Classification
		Sec. of State Office	State Library	
Summit—Pike.....	Oct. 26, 1866		L. 1866-67, P. 182	Private
Sumner—Tallahatchie.....	Feb. 26, 1900	M. B. 1, P. 329		Code
Sumrall—Lamar.....	Oct. 3, 1903	M. B. 2, P. 5		Code
Sunflower—Sunflower.....	Feb. 18, 1914	G. P. No. 2		Code
Taylor—Lafayette.....	Jan. 23, 1907	G. P. No. 2		Code
Taylorville—Smith.....	July 9, 1900	M. B. 1, P. 362		Code
Tchula—Holmes.....	Mar. 8, 1882		L. 1882-83, P. 326	Code
Terry—Hinds.....	Feb. 19, 1867		L. 1866-67, P. 540	Code
Tillatoba—Yalobusha.....	Apr. 9, 1873	E. B. 1873, H. B. 289		Code
Tishomingo—Tishomingo.....	June 24, 1908	G. P. No. 2		Code
Toccpola—Pontotoc.....	Mar. 31, 1873	E. B. 1873, H. B. 198		Code
Troy—Pontotoc.....	Mar. 19, 1886		L. 1886, P. 690	Code
Tula—Lafayette.....	Feb. 28, 1894	M. B. 1, P. 169		Code
Tunica—Tunica.....	Mar. 3, 1888		L. 1888, P. 408	Code
Tupelo—Lee.....	July 20, 1870		L. 1870, P. 395	Code
Tutwiler—Tallahatchie.....	Mar. 14, 1899	M. B. 1, P. 288		Code
Tylertown—Walthall.....	Dec. 19, 1907	G. P. No. 2		Code
Union—Neshoba—Newton.....	June 19, 1905	G. P. No. 2		Code
Utica—Hinds.....	Mar. 5, 1880		L. 1880, P. 466	Private
Vaiden—Carroll.....	Feb. 10, 1860		L. 1859-60, P. 382	Code
Vardaman—Calhoun.....	Dec. 30, 1904	G. P. No. 2		Code
Verona—Lee.....	Oct. 26, 1865	C. B. 1, P. 171		Code
Vicksburg—Warren.....	Jan. 29, 1825		L. 1825, P. 57	Private
Walnut—Tippah.....	July 10, 1936	G. P. No. 2		Code
Walnut Grove—Leake.....	Mar. 11, 1884		L. 1884, P. 767	Code
Walthall—Webster.....	Aug. 31, 1905	G. P. No. 2		Code
Water Valley—Yalobusha.....	Nov. 8, 1865		L. 1865, P. 361	Private
Waveland—Hancock.....	Mar. 6, 1888		L. 1888, P. 197	Private
Waynesboro—Wayne.....	Apr. 11, 1876	E. B. 1876, H. B. 582		Code
Weathersby—Simpson.....	May 30, 1902	M. B. 1, P. 420		Code
Webb—Tallahatchie.....	Sept. 5, 1896	M. B. 1, P. 232		Code
Weir—Choctaw.....	Feb. 16, 1884		L. 1884, P. 621	Code
Wesson—Copiah.....	Mar. 31, 1864		L. 1864, P. 76	Code
West—Holmes.....	May 9, 1871		L. 1871, P. 290	Code
West Point—Clay.....	Nov. 20, 1858	C. B. 1, P. 41		Private
Wiggins—Stone.....	Mar. 26, 1904	M. B. 2, P. 21		Code
Winona—Montgomery.....	Feb. 13, 1867		L. 1866-67, P. 690	Code
Winstonville—Bolivar.....	Feb. 16, 1917	G. P. No. 2		Code
Woodville—Wilkinson.....	Feb. 10, 1836		L. 1836, P. 357	Private
Yazoo City—Yazoo.....	Mar. 15, 1884		L. 1884, P. 566	Private

Careful search has failed to locate charters of following places:

Cary, Sharkey County; Mendenhall, Simpson County; Pickens, Holmes County; Rienzi, Tishomingo County.

The following places have been abolished, surrendered charter, or have not functioned in many years: Algoma, Belden, Belen, Bellefontaine, Cascilla, Cedar Bluff, Coahoma, Cohay, Cumberland, Ebenezer, Elliott, Hamburg, Harrison, Johnson Station, Lamar, Lauderdale, Mantachie, Mayersville, Mayhew, Moselle, Norfield, Oakvale, Ovett, Paris, Pattison, Plantersville, Randolph, Rodney, Scobey, Soso, Stephenson, Stewart, Stratton, Tomnolen, Wheeler, Winborn, Woodland, Zama.

POPULATION OF INCORPORATED PLACES 10,000 AND LESS
IN MISSISSIPPI: 1940 AND 1930

County or City Cities of 10,000 or more:	Population		Increase 1930-1940	Percent Increase	
	1940	1930		1930-1940	1920-1930
Biloxi	17,475	14,850	2,625	17.7	35.8
Clarksdale	12,168	10,043	2,125	21.2	33.0
Columbus	13,645	10,743	2,902	27.0	2.3
Greenville	20,892	14,807	6,085	41.1	28.1
Greenwood	14,767	11,123	3,644	32.8	42.7
Gulfport	15,195	12,547	2,648	21.1	53.8
Hattiesburg	21,026	18,601	2,425	13.0	40.2
Jackson	62,107	48,282	13,825	28.6	111.6
Laurel	20,598	18,017	2,581	14.3	38.2
Meridian	35,481	31,954	3,527	11.0	36.6
Natchez	15,296	13,422	1,874	14.0	6.5
Vicksburg	24,460	22,943	1,517	6.6	27.0
City, Town, or Village	Population				
2,500 to 10,000	1940	1930			
Aberdeen—Monroe	4,746	3,925			
Amory—Monroe	3,727	3,214			
Bay St. Louis—Hancock	4,138	3,724			
Belzoni—Humphreys	3,789	2,735			
Brookhaven—Lincoln	6,232	5,288			
Canton—Madison	6,011	4,725			
Cleveland—Bolivar	4,189	3,240			
Columbia—Marion	6,064	4,833			
Corinth—Alcorn	7,818	6,220			
Crystal Springs—Copolah	2,855	2,257			
Durant—Holmes	2,510	2,480			
Ellisville—Jones	2,607	2,127			
Forest—Scott	2,735	2,176			
Grenada—Grenada	5,831	4,349			
Hazlehurst—Copolah	3,124	2,447			
Holly Springs—Marshall	2,750	2,271			
Indianola—Sunflower	3,604	3,116			
Kosciusko—Attala	4,291	3,237			
Leland—Washington	3,700	2,426			
Lexington—Holmes	2,930	2,590			
Louisville—Winston	3,451	3,013			
McComb—Pike	9,988	10,057			
Moss Point—Jackson	3,042	2,453			
New Albany—Union	3,602	3,187			
Oxford—Lafayette	3,433	2,890			
Pascagoula—Jackson	5,900	4,339			
Pass Christian—Harrison	3,338	3,004			
Philadelphia—Neshoba	3,711	2,560			
Picayune—Pearl River	5,129	4,698			
Port Gibson—Claiborne	2,748	1,861			
Starkville—Oktibbeha	4,900	3,612			
Tupelo—Lee	8,212	6,361			
Water Valley—Yalobusha	3,340	3,738			
West Point—Clay	5,627	4,677			
Winona—Montgomery	2,532	2,607			
Yazoo City—Yazoo	7,258	5,579			
Less than 2,500					
Abbeville—Lafayette	275	243			
Ackerman—Choctaw	1,528	1,169			
Alligator—Bolivar	206	278			
Anguilla—Sharkey	493	467			
Arcola—Washington	444	343			
Arkabutla—Tate	200	202			
Artesia—Lowndes	521	612			
Ashland—Benton	354	228			
Baldwyn—Lee, Prentiss	1,279	1,106			
Bassfield—Jefferson Davis	277	334			
Batesville—Panola	1,815	1,062			
Bay Springs—Jasper	1,228	927			
Beauregard—Copolah	223	203			
Belen—Quitman	90	159			
Bellefontaine—Webster	144	129			
Belmont—Tishomingo	594	703			
Benoit—Bolivar	406	438			
Bentonia—Yazoo	440	(¹)			
Beulah—Bolivar	347	506			
Rig Creek—Calhoun	147	140			
Blodgett—Jones	14	58			
Blue Mountain—Tippah	544	569			

City, Town, or Village County	Population	
	1940	1930
Blue Springs—Union	183	171
Bogue Chitto—Lincoln	384	473
Bolton—Hinds	627	441
Booneville—Prentiss	1,893	1,703
Boyle—Bolivar	742	678
Brandon—Rankin	1,184	692
Braxton—Simpson	220	222
Brooksville—Noxubee	764	875
Bruce—Calhoun	1,385	946
Bude—Franklin	1,207	1,378
Burnsville—Tishomingo	449	404
Byhalia—Marshall	543	565
Caledonia—Lowndes	240	169
Calhoun City—Calhoun	1,171	1,012
Carrollton—Carroll	575	523
Carthage—Leake	1,766	998
Cary—Sharkey	491	419
Cedar Bluff—Clay	126	251
Centreville—Amite, Wilkinson	1,163	1,344
Chalybeate ² —Tippah	199
Charleston—Tallahatchie	2,100	2,014
Chunky—Newton	228	268
Clinton—Hinds	916	912
Coffeeville—Yalobusha	481	456
Coldwater—Tate	690	664
Collins—Covington	1,100	935
Como—Panola	819	851
Courtland—Panola	237	230
Crawford—Lowndes	380	349
Crenshaw—Panola	623	575
Crosby ³ —Amite, Wilkinson	1,489	715
Crowder—Panola, Quitman	454	377
Cruger—Holmes	450	409
Cumberland—Webster	145	151
D'Lo—Simpson	400	514
Decatur—Newton	773	654
DeKalb—Kemper	866	888
Dennis—Tishomingo	194	238
Derma—Calhoun	477	456
Doddsville—Sunflower	262	317
Drew—Sunflower	1,579	1,373
Duck Hill—Montgomery	537	553
Duncan—Bolivar	419	337
East Tupelo ² —Lee	1,108
Ecrú—Pontotoc	601	560
Eden—Yazoo	292	233
Edwards—Hinds	1,110	456
Electric Mills—Kemper	1,205	1,084
Enid—Tallahatchie	121	171
Enterprise—Clarke	757	792
Ethel—Attala	828	571
Eupora—Webster	1,377	1,092
Fayette—Jefferson	907	848
Flora—Madison	509	513
Florence—Rankin	368	272
French Camp—Choctaw	172	181
Friars Point—Coahoma	940	988
Fulton—Itawamba	1,154	927
Gallman—Copiah	180	207
Gattman—Monroe	186	158
Georgetown—Copiah	415	303
Glendora—Tallahatchie	247	(¹)
Gloster—Amite	1,232	1,139
Golden—Tishomingo	340	569
Goodman—Holmes	609	608
Gunnison—Bolivar	396	484
Guntown—Lee	349	369
Hamburg—Franklin	102	128
Heidelberg—Jasper	615	653
Hermanville—Claiborne	206	214
Hernando—DeSoto	1,072	938
Hickory—Newton	724	736
Hickory Flat—Benton	352	337
Holcomb—Grenada	232	229
Hollandale—Washington	1,606	1,211
Houlka—Chickasaw	675	579
Houston—Chickasaw	1,729	1,477
Independence—Tate	159	150

City, Town, or Village County	Population	
	1940	1930
Ingomar—Union	262	241
Inverness—Sunflower	677	683
Isola—Humphreys	449	519
Itta Bena—Leflore	1,795	1,370
Iuka—Tishomingo	1,664	1,441
Johnson Station—Lincoln, Pike	121	110
Jonestown—Coahoma	706	506
Kilmichael—Montgomery	556	577
Kossuth—Alcorn	238	224
Lafayette Springs—Lafayette	151	161
Lake—Scott	437	375
Lamar—Benton	68	61
Lambert—Quitman	1,016	800
Leakesville—Greene	834	662
Learned—Hinds	130	134
Lena—Leake	344	432
Liberty—Amite	665	551
Long Beach—Harrison	1,495	1,346
Longview—Oktibbeha	227	294
Louin—Jasper	485	583
Louise—Humphreys	456	514
Lucaledale—George	1,204	834
Lula—Coahoma	503	448
Lumberton—Lamar	1,485	2,374
Lyon—Coahoma	339	295
Maben—Oktibbeha, Webster	675	508
McCool—Attala	373	562
Macon—Noxubee	2,261	2,198
Magee—Simpson	1,221	964
Magnolia—Pike	2,125	1,660
Mantachie—Itawamba	238	188
Mantee—Webster	241	219
Marks—Quitman	1,818	1,258
Mathiston—Choctaw, Webster	549	484
Meadville—Franklin	510	341
Mendenhall—Simpson	1,282	919
Merigold—Bolivar	704	804
Mize—Smith	561	429
Monticello—Lawrence	802	606
Montrose—Jasper	278	312
Moorhead—Sunflower	1,504	1,553
Morton—Scott	934	955
Mound Bayou—Bolivar	806	834
Mount Olive—Covington	775	812
Myrtle—Union	349	313
Nettleton—Lee, Monroe	861	834
Newhebron—Lawrence	298	306
Newton—Newton	1,800	2,011
North Carrollton—Carroll	469	394
Noxapater—Winston	569	526
Oakland—Yalobusha	516	428
Oakvale—Lawrence, Jefferson Davis	170	234
Ocean Springs—Jackson	1,881	1,663
Okolona—Chickasaw	2,117	2,235
Olive Branch—DeSoto	441	336
Osyka—Pike	769	750
Ovett—Jones	467	376
Pace—Bolivar	426	349
Pachuta—Clarke	313	338
Paden—Tishomingo	194	167
Pelahatchie—Rankin	938	1,599
Pheba—Clay	351	427
Pickens—Holmes	688	635
Pinola—Simpson	229	162
Pittsboro—Calhoun	276	249
Plantersville—Lee	495	346
Pontotoc—Pontotoc	1,832	2,018
Pope—Panola	248	190
Poplarville—Pearl River	1,664	1,498
Potts Camp—Marshall	394	326
Prairie—Monroe	168	155
Prentiss—Jefferson Davis	989	655
Purvis—Lamar	1,000	881
Quitman—Clarke	1,471	1,872
Raleigh ² —Smith	644	—
Randolph—Pontotoc	239	185
Raymond—Hinds	641	547
Richton—Perry	936	950
Ridgeland—Madison	233	217

City, Town, or Village County	Population	
	1940	1930
Rienzi—Alcorn	458	500
Ripley—Tippah	2,011	1,468
Rolling Fork—Sharkey	1,320	902
Rome—Sunflower	219	250
Rosedale—Bolivar	2,063	2,117
Roxie—Franklin	385	355
Ruleville—Sunflower	1,378	1,181
Sallis—Attala	287	364
Saltillo—Lee	468	432
Sandersville—Jones	562	565
Sardis—Panola	2,022	1,298
Satartia—Yazoo	152	139
Scooba—Kemper	606	933
Sebastopol—Scott	403	355
Seminary—Covington	291	325
Senatobia—Tate	1,757	1,264
Shannon—Lee	615	524
Shaw—Bolivar	1,669	1,612
Shelby—Bolivar	1,956	1,811
Sherman—Pontotoc, Union	449	464
Shubuta—Clarke	756	720
Shuqualak—Noxubee	743	810
Sidon—Leflore	418	320
Silver City—Humphreys	390	361
Silver Creek—Lawrence	278	341
Slate Springs—Calhoun	182	190
Sledge—Quitman	316	337
Smithville—Monroe	402	401
Soso—Jones	235	214
State Line—Greene, Wayne	542	358
Stewart—Montgomery	241	205
Stratton—Newton	127	231
Sturgis—Oktibbeha	485	477
Summit—Pike	1,254	1,157
Sumner—Tallahatchie	622	618
Sumrall—Lamar	819	1,364
Sunflower—Sunflower	630	530
Taylor—Lafayette	164	168
Taylorville—Smith	955	805
Tchula—Holmes	861	907
Terry—Hinds	401	412
Tillatoba—Yalobusha	140	173
Tishomingo—Tishomingo	423	402
Toccopola—Pontotoc	332	288
Tula—Lafayette	158	163
Tunica—Tunica	1,322	1,043
Tutwiler—Tallahatchie	665	873
Tylertown—Walthall	1,376	1,102
Union—Neshoba, Newton	1,543	1,705
Utica—Hinds	818	652
Vaiden—Carroll	601	648
Vardaman—Calhoun	626	627
Verona—Lee	526	554
Walnut—Tippah	516
Walnut Grove—Leake	653	753
Walthall—Webster	142	124
Waveland—Hancock	768	663
Waynesboro—Wayne	1,445	1,120
Weathersby—Simpson	149	156
Webb—Tallahatchie	606	531
Weir—Choctaw	552	570
Wesson—Copolah	837	799
West—Holmes	402	370
Wiggins—Stone	1,141	1,074
Winborn—Benton	109	105
Winstonville—Bolivar	169	142
Woodland—Chickasaw	193	219
Woodville—Wilkinson	1,433	1,113

¹ Not returned separately.

² Incorporated since 1930.

³ Name changed from Stephenson in 1934.

⁴ Disincorporated in 1927; reincorporated in 1936.

LIST OF MUNICIPAL OFFICERS IN MISSISSIPPI CITIES, TOWNS AND VILLAGES

(Corrected to July 1, 1943)

If any City, Town or Village Officers are Omitted, it is because no election returns have been filed with the Secretary of State.

ADAMS COUNTY

City of Natchez—W. J. Byrne, Mayor; Mrs. J. L. Waggener, Assessor and Tax Collector; Audley B. Conner, Clerk; E. M. Thomas, Chief of Police; J. H. Keyer, Police Justice; Aldermen: F. E. Ratliff, R. E. Bost, W. D. Deterly, R. DeMarco.

ALCORN COUNTY

City of Corinth—B. F. Worsham, Mayor; M. F. Baxter, Treasurer; Hillie Coleman, Chief of Police; Aldermen: J. T. Yancy, E. D. Marecle, Fred W. Scott, A. L. Haynes, E. L. Martin.

Town of Rienzi—F. E. Elder, Mayor; E. R. Green, Marshal; Aldermen: Charles D. Phillips, J. A. Burnett, W. W. Clark, E. M. Perry, C. B. Curlee.

Village of Kossuth—S. C. Wilbanks, Mayor; R. E. Daniel, Marshal; Aldermen: A. Dalton, Jim Aldridge, Fred McDowell.

AMITE COUNTY

Town of Liberty—N. E. Swearingen, Mayor; A. R. Carruth, Marshal; Mrs. L. M. Ratcliff, Clerk; Aldermen: Jimmie Sharp, D. C. Hughey, Louis Marsalis, W. U. Fox, Hugh R. Nunnery.

Town of Gloster—O. P. McPherson, Mayor; J. L. Adams, Clerk; W. S. Johnson, Marshal; Aldermen: F. A. Anderson, J. T. Lowrey, George D. McLain, T. S. Conerly, Sidney R. Hughes.

Town of Crosby—T. B. McCurley, Mayor; C. L. Anderson, Marshal; A. J. Walsh, Clerk; Aldermen: W. T. Thornhill, Jas. R. Clark, Willie Welsh, J. C. Lee, C. G. Mitchell.

ATTALA COUNTY

City of Kosciusko—~~John C. Lowe~~ ^{Allen Massey}, Mayor; E. C. Hall, Marshal; Aldermen: Percy Atwood, Dr. S. L. Bailey, H. E. Holmes, L. W. Jordan, A. L. Knight.

Town of Sallis—A. A. Long, Mayor; Amo Floyd, Marshal; Aldermen: E. A. Dubard, J. B. Greer, H. L. Dodd, D. E. Heughs, Treasurer.

Town of McCool—A. D. Atkinson, Mayor; H. Massey, Marshal; Aldermen: H. M. Drane, J. W. Fancher, J. D. Sanders, W. D. Whitmire, M. D. Koonce.

Town of Ethel—S. M. Graham, Mayor; R. S. Moore, Marshal; Aldermen: Dr. W. W. McBryde, W. D. Cook, N. N. Slay, C. M. Graham, Joe Sanders.

BENTON COUNTY

Town of Hickory Flat—J. R. Simpson, Mayor; B. K. Hudspeth, Clerk; Wade Hudspeth, Treasurer; G. W. Ford, Marshal; Aldermen: E. E. Hargrove, H. D. Farr, W. F. Coleman, E. H. Mann, Gilbert Gadd, B. W. Ellzey.

Town of Ashland—R. A. Walker, Mayor; C. L. Walker, Marshal; Aldermen: Albert Kidd, L. L. Autrey, W. B. Gresham.

BOLIVAR COUNTY

Town of Shelby—C. S. Morrison, Mayor; W. P. Rose, Clerk; J. H. Stafford, Marshal; Aldermen: Sam C. Demarco, C. E. Benton, Max L. Dilworth, W. W. Hall, W. G. Phillips.

Town of Duncan—C. W. Erwin, Mayor; T. M. Boschert, Clerk and Tax Collector; I. T. Walker, Marshal; Aldermen: W. F. Erwin, J. F. Jeffreys, E. L. McMurchy, H. H. Smith, W. C. Turner.

Town of Gunnison—Allen Warfield, Mayor; N. M. Jacobs, Clerk; Edw. B. Scruggs, Marshal; Aldermen: H. L. Cockerham, J. G. Davis, C. E. Haag, L. L. McGehee, N. Nemetz.

Town of Shaw—A. P. Latimer, Mayor; J. H. Little, Clerk; J. M. Almond, Marshal; Aldermen: P. M. Bennett, H. Kittle, J. D. Moody, Guy Simpson, Daniel Seligman.

Town of Merigold—J. C. Jones, Mayor; J. S. Fincher, Clerk; Fred Conner, Marshal; Aldermen: T. E. Pemble, I. C. Rayner, J. P. McLaurin, J. C. Hallman, I. L. Borod.

City of Cleveland—E. B. Nelson, Mayor; Rufus P. Walt, Jr., Marshal; Dorothy N. Wilson, Clerk; Aldermen: Corrinne S. McLemore, Homer L. Sledge, Mrs. John T. Davis, C. W. Capps, S. R. Davis.

Town of Benoit—George T. Davis, Mayor; John Leveck, Clerk; Aldermen: J. W. Smith, B. J. Powell, W. W. Rothchild, J. A. Bostick, R. N. Jackson.

Village of Winstonville—Mack Williams, Mayor; Sam Jones, Treasurer; Nick Christmas, Marshal; Aldermen: S. M. Marshall, Reed Causey, Dock Morris.

Town of Pace—E. A. Brown, Mayor; J. H. Pace, Clerk; J. K. Harris, Marshal. Aldermen: J. L. Newman, O. R. Gresham, R. C. Malone, W. S. Redden, H. C. Bizzell.

Town of Boyle—Stanley F. Gaines, Mayor; R. B. Jones, Marshal; Aldermen: R. D. Williams, S. J. Massey, A. C. Smith, H. G. Smith, R. M. McCraine.

Town of Mound Bayou—B. A. Green, Mayor; Jim Shaffer, Treasurer; A. G. Terrell, Marshal; Aldermen: R. W. Jones, S. L. Davis, C. L. Keyes, J. F. Huddleston, H. A. Riddle.

City of Rosedale—J. L. Wilson, Mayor; Councilmen: Frank G. Paden, Leslie P. Joest.

Town of Beulah—W. L. Dossett, Mayor; C. W. Francis, Marshal; Lorena McCaslin, Treasurer; Aldermen: H. H. McCaslin, Sam Baskind, C. Brenner, J. G. Gourlay, George W. Nevel.

Village of Alligator—Dr. J. L. Nichols, Mayor; W. H. Wicks, Clerk; Aldermen: George W. Butler, Robert Kaplan, Sol Kline.

CALHOUN COUNTY

Town of Calhoun City—R. R. Mitchell, Mayor; G. L. Carter, Marshal; Aldermen: Hugh Brower, R. B. Chandler, E. R. Creekmore, Chester Hardin, E. E. Pryor.

Town of Derma—Bailey Hardin, Mayor; J. H. Burt, Marshal; H. G. Howard, Clerk; Aldermen: G. C. Mabry, Wess Edmondson, Lee Hannaford, C. D. Parker, H. P. Porter.

Town of Vardaman—G. E. Lecornu, Mayor; M. F. Young, Treasurer; W. I. Anglin, Marshal; Aldermen: J. R. McCord, J. R. Vanhorn, W. H. Daniels, G. M. Herring, E. H. Bowling.

Village of Pittsboro—W. S. Malone, Mayor; W. J. Ligon, Marshal; Aldermen: H. B. McElroy, Oran Langham, M. P. Byars.

Town of Bruce—W. W. Lamar, Mayor; J. L. Mooneyham, Marshal; Aldermen: V. B. Lewis, C. R. Johnson, Dr. O. B. Crocker, C. A. Barnett, Jack Yancy.

Village of Slate Springs—J. A. Spencer, Mayor; W. B. Carter, Marshal; Aldermen: R. C. Vance, M. D. Holland, L. T. Burns.

Village of Big Creek—E. H. Kilgore, Mayor; Aldermen: H. L. Wilkerson, C. C. Provine, A. V. Warner.

CARROLL COUNTY

Town of Carrollton—J. L. Spencer, Mayor; S. H. Marshall, Marshal and Tax Collector; Aldermen: J. A. Shackelford, T. W. Tardy, B. F. Johnson, Joe J. Gee, Marcus Sanders.

Town of North Carrollton—W. T. Terney, Mayor; C. C. Kuykendall, Marshal and Tax Collector; Aldermen: C. L. Bennett, J. C. Powell, W. T. Sanders, Marmaduke Turner, J. H. Williams.

Town of Vaiden—John E. McClurg, Mayor; A. J. Grantham, Marshal; Aldermen: P. A. Bennett, M. E. Arrington, D. D. Fullilove, Jr., J. G. Fullilove, J. M. Vandiver.

CHICKASAW COUNTY

Town of Houlka—W. C. Stewart, Mayor; T. A. Bryant, Marshal; Aldermen: J. G. Lester, W. L. Walker, W. R. Marion, W. L. Lancaster, G. C. Ruth.

Town of Houston—J. L. Ricks, Mayor; J. H. Alexander, Marshal; Aldermen: A. C. George, C. C. Linn, J. H. Tabb, B. C. Hill, R. E. Eure.

Town of Okolona—(Letter of October 4, 1939) Dr. J. C. Luper, Mayor; E. D. Elias, Clerk. (Later) Aldermen: L. F. Garner, J. L. Colbert, A. McDonnell.

CHOCTAW COUNTY

Town of Weir—H. P. Pierce, Mayor; John McGaugh, Marshal; Aldermen: A. B. Covington, W. M. Black, W. A. Miles, A. E. Reed, Theron McGee.

Village of French Camp—M. U. Rhodes, Mayor; J. N. Holloway, Marshal; Aldermen: J. J. Fair, D. H. Thomas, D. B. Branning.

Town of Ackerman—C. Q. Magee, Mayor; S. M. Dobbs, Marshal; C. M. Miller, Night Marshal; Aldermen: C. F. McGee, J. F. Rhodes, W. L. Landrum, R. A. Graves, J. F. Weaver.

CLAIBORNE COUNTY

Village of Hermanville—I. N. Furr, Mayor; E. O. Seawright, Marshal; Aldermen: J. E. Rives, T. A. Adams, L. Lehman.

Town of Port Gibson—J. H. Bare, Mayor; Aldermen: W. S. Guthrie, J. D. Schooler, L. B. Allen, Jr.

CLARKE COUNTY

Town of Enterprise—J. Emmett Buckley, Mayor; W. C. Hamrick, Marshal and T. C.; Aldermen: W. E. Bass, C. M. Brent, W. G. Kamper, H. V. McRae, H. O. Williams.

Town of Quitman—L. B. Fairchild, Mayor; G. F. Dabbs, Marshal and T. C.; Aldermen: W. C. Couch, John S. Dabbs, Jr., A. S. Mason, W. E. Walters, W. C. Webb.

Village of Pachuta—Dr. J. S. Gunn, Mayor; Frank Campbell, Marshal; Aldermen: R. E. Covington, D. A. McKinnon, W. J. McGill.

Town of Shubuta—I. S. Martin, Mayor; R. E. McLendon, Marshal; Aldermen: J. H. Griffin, A. P. Hand, J. A. McDavitt, W. J. Patton, T. M. Spinks.

CLAY COUNTY

City of West Point—R. C. Davis, Mayor; C. V. Dunlap, Marshal; Selectmen: F. C. Campbell (At Large), H. J. Kornegay, J. E. Seitz, L. B. McEachin, T. B. Miller.

Town of Pheba—E. E. Petty, Mayor; W. M. Sizemore, Marshal; Aldermen: W. F. White, Abe White, J. R. Gibson, G. B. Terry, C. H. Hubbert.

COAHOMA COUNTY

Town of Lyon—Curtis S. Driskell, Mayor; John S. Mays, Marshal; B. K. Bobo, Treasurer; Aldermen: W. E. Aaron, G. D. Brown, C. L. Clapham, H. K. Ellis, Dr. P. R. Wasson.

Town of Jonestown—B. K. Smith, Mayor; T. B. Fowler, Marshal; Aldermen: Mrs. G. W. Butler, Dr. D. O. Pierce, J. B. House, H. L. Stanford, Hamilton Wise.

Town of Lula—R. Rivers Brahan, Mayor; C. M. Prichard, Marshal and Tax Collector; Mrs. H. W. Carpenter, Clerk; Aldermen: C. W. Poland, W. L. Wellman, T. G. Wilsford, T. E. Hamblett, J. Van Wilson.

Town of Friars Point—Charlie Levene, Mayor; J. V. Morris, Marshal; Mrs. Grady Williams, Clerk; Aldermen: A. W. Arenz, Henry Cobb, Sol Hirsberg, Chas. E. Sessions, James A. Slack.

City of Clarksdale—T. M. Dye, Mayor; Commissioners: Homer D. Corley, John H. Garman.

COPIAH COUNTY

City of Crystal Springs—L. M. Dampeer, Mayor; Conway Dabney, Clerk; R. H. Eady, Marshal; Aldermen: J. N. Barron, G. W. Garrett, J. L. Lotterhos, Geo. H. Smith, G. A. Thaxton.

Village of Gallman—E. Ray Izard, Mayor; J. P. Traweek, Marshal; Aldermen: V. A. Ramsey, J. E. Lilly, S. J. Gorley.

Town of Georgetown—Albert Spell, Mayor; W. L. Maxwell, Marshal; B. B. Albritton, Treasurer; A. Maxwell, Clerk; Aldermen: W. F. Spell, W. Hemphill, B. F. Allbritton, W. I. Clyburn, A. D. Hinson.

Village of Beauregard—L. L. Mercier, Mayor; R. T. Gillis, Marshal; T. C. Kelly, Treasurer; Aldermen: L. M. Wilson, Jack Kelly, Mrs. Lillian Kelly.

Town of Wesson—W. W. Robertson, Mayor; T. N. Butler, Marshal; Robt. E. Rea, Treasurer. Aldermen: W. C. Westbrook, E. G. Graham, J. S. Youngblood, R. E. Middleton, L. R. Freeman.

City of Hazlehurst—H. D. Granberry, Mayor; T. O. Kearney, Clerk; F. W. Massa, Marshal; Aldermen: B. B. Nesmith, (Alderman at large), W. B. Alford, Jr., Paul Kemp, I. N. Ellis, Dr. C. L. Simmons.

COVINGTON COUNTY

Town of Seminary—Coy Kelly, Mayor; S. B. Williams, Marshal; Fedora Wood, Clerk; Aldermen: L. M. Aultman, C. G. Watson, Aden Graves, W. T. Aultman, Talmage Clark.

Town of Collins—James D. Arrington, Mayor; Ernest Rhodes, Marshal; Aldermen: Prentiss Jordan, (At large), C. G. Magee, W. O. Thomas, John B. Pope, S. Rhodes.

Town of Mt. Olive—J. W. Miller, Mayor; Harry Calhoun, Marshal and Tax Collector; Aldermen: G. G. McAlpin, Dr. W. F. Stroud, G. W. Pickering, Ray Polk, F. C. Yates.

DESOTO COUNTY

Town of Hernando—E. Winston Smith, Mayor; A. S. Gallard, Clerk; R. E. Bell, Marshal; Aldermen: W. G. Gaines, R. L. Redding, Elwyn T. Jones, Earl F. Mosby, H. S. Wheeler.

Town of Olive Branch—G. B. Payne, Mayor; K. M. Haraway, Clerk; Henry Muller, Marshal; Aldermen: W. T. Woods, N. J. Brantly, J. S. Dickson, Joe Norvell, J. C. Hudson.

Nesbit (No Official Record)—From Blue Book—R. M. Lusher, Mayor; O. S. Pryor, Marshal; Aldermen: J. J. Gannaway, J. L. Deane, W. G. Lea.

FORREST COUNTY

City of Hattiesburg—George M. Calhoun, Mayor; Commissioners: S. W. Pickel, Fewell Thompson.

FRANKLIN COUNTY

Town of Bude—S. B. McDaniel, Mayor; J. T. Lewis, Marshal; Roy DeLaughter, Clerk; Aldermen: B. D. Edens, E. C. Ford, W. L. Fortenberry, W. E. Peacock, L. P. Souleret.

Town of Meadville—Dr. L. Costly, Mayor; Jim A. Lambreth, Marshal; Aldermen: H. R. Babington, J. G. Guice, P. H. Gaugh, O. Thomas, A. M. Newman.

Village of Roxie—L. W. Wilkinson, Mayor; S. H. Campbell, Marshal; K. M. Graves, Clerk; Aldermen: L. L. Davis, Bryan Johnson, M. S. Whitehead.

GEORGE COUNTY

Town of Lucedale—John D. Parker, Mayor; W. R. Goff, Marshal; Aldermen: R. G. Corley, W. A. DeMonburn, W. P. Hart, H. C. Henley, G. M. Thomas.

GRENADA COUNTY

City of Grenada—L. C. Proby, Mayor; Willard Odom, Marshal; Mrs. W. Y. West, Recorder; Aldermen: O. R. Lilly, J. B. Horn, G. F. Deaton, J. D. Moss, H. J. Ray, L. D. Boone, W. Rogers Burt.

Village of Holcomb—H. K. McMahan, Mayor; C. W. Lott, Jr., Marshal; Aldermen: H. S. Norris, A. L. Jackson, J. R. Hill.

GREENE COUNTY

Town of Leakesville—J. W. Backstrom, Mayor; M. F. Hicks, Marshal and Tax Collector; Aldermen: L. E. Byrd, O. G. Rousaville, E. G. Roberts, J. W. Colbert, Hardy Mills.

State Line—E. Murphy, Jr., Mayor; Aldermen: H. M. Webb, D. M. Williams, M. V. Rush, C. D. Barkley, N. E. Lucas.

HANCOCK COUNTY

City of Bay St. Louis—G. Y. Blaise, Mayor; Councilmen: W. L. Bourgeois, H. Grady Perkins.

Waveland—Thomas J. Bourgeois, Mayor; Frank Miller, Clerk; Aldermen: W. A. Ruhr, S. Moran, Jos. S. Bourgeois, C. C. Hava.

HARRISON COUNTY

City of Gulfport—Joseph W. Milner, Mayor; Commissioners: Ivan Ballenger, Roy Webb.

City of Biloxi—Chester A. Delecruz, Mayor; Councilmen: J. A. Creel, John A. Swanzy.

Town of Long Beach—Walter August Fabian, Mayor; Daniel Houston Hudgins, Marshal and Tax Collector; Cecil R. Harper, Clerk; Aldermen: William E. Fillingim, Jr., George Wallace Meek, Jay Monroe, Ben Simmons, Harold R. Thompson.

Town of Pass Christian—W. G. Simpson, Mayor; John E. Farrell, Tax Collector; Martin Farrell, Clerk; Geo. J. Cronovich, Marshal; Aldermen: J. J. Wittman, (At large), H. H. Hanson, P. A. McCollister, Frank F. Farrell, A. P. Saucier.

HINDS COUNTY

City of Jackson—Walter A. Scott, Mayor; Commissioners: A. F. Hawkins, R. M. Taylor.

Town of Raymond—Chas. L. Long, Mayor; W. K. Robinette, Marshal; N. Spann, Treasurer; Aldermen: H. A. Brent, W. D. Bridgers, D. A. McMurchy, Lamar Puryear, V. L. Scott.

Village of Learned—R. H. Riggins, Mayor; Aldermen: J. J. Liddell, J. B. Patrick, Sr., P. B. Osborn.

Town of Clinton—A. E. Wood, Mayor; M. L. Dillard, Marshal; Alderman: J. L. Epting, J. R. Hitt, R. H. Johnston, O. R. Johnson, W. H. Sumrall.

Town of Bolton—D. W. Graham, Mayor; A. M. Graham, Treasurer; L. A. Carsley, Marshal; Aldermen: F. M. Greaves, G. G. Williams, C. A. Lacy, O. L. Strickland.

Town of Edwards—L. G. Callender, Mayor; W. L. Winn, Marshal and Tax Collector; Aldermen: F. E. Brasfield, R. R. Chichester, W. A. Montgomery, C. E. Robbins, E. F. Ragan.

Town of Terry—S. W. Francis, Mayor; J. E. Jenkins, Marshal; Aldermen: J. W. Combs, Jr., R. B. Morgan, J. D. Moreland, L. B. Bryant, Fannie Underwood.

Town of Utica—R. F. Cook, Mayor; W. R. Broome, Marshal; Aldermen: John D. Carmichael, S. M. Hubbard, W. H. Price, H. M. Reed, W. A. Dodson.

HOLMES COUNTY

Town of West—E. E. Tate, Mayor; William Brock, Marshal; Miss Clara Brock, Clerk; Aldermen: G. L. Brock, W. L. Campbell, C. M. Holmes, L. R. Browning, James Bowie. (All Aldermen at large).

City of Durant—W. E. Howell, Mayor; Clarence Robertson, Marshal; Mrs. C. W. Creswell, Clerk; Aldermen: Byron F. Ray, F. V. McCullar, Horace Sudduth, Mrs. W. E. McCune, J. T. Neely.

Town of Goodman—W. E. Meek, Mayor; J. B. Browning, Marshal; Aldermen: D. K. Gullledge, W. T. McDaniel, A. A. Derick, T. E. S. Powers, H. J. Albin.

Town of Tchula—W. C. Perry, Mayor; A. C. Conger, Marshal; Aldermen: Guy P. Sharp, R. K. Jones, Florence Buck, W. E. Hays, Hyman Schur.

City of Lexington—Norman Weathersby, Mayor; J. Lon McRae, Marshal; C. A. Glover, Clerk; Aldermen: W. D. Wilson, G. S. Patterson, W. O. Thompson, L. P. Johnson, O. L. Ellison.

Town of Pickens—H. S. McKie, Mayor; J. N. Rodgers, Marshal; P. C. Hemphill, Clerk; Aldermen: W. G. McMullen, J. D. McKie, J. K. Thomas, W. C. Worthey, W. S. Owen.

Town of Cruger—S. W. Alford, Mayor; Mrs. W. W. Estes, Clerk; Lee A. White, Marshal; Aldermen: R. B. O'Reilly, T. B. Smith, F. C. Fleming, G. G. Griffin, Max Gertz.

HUMPHREYS COUNTY

City of Belzoni—W. M. Chapman, Mayor; W. A. Fisher, Clerk and Tax Collector; M. A. Regan, Marshal; Aldermen: Joe Goldberg, J. W. Brown, J. C. Scroggins, T. H. Campbell, C. A. Chapman.

Town of Isola—E. A. Blount, Mayor; A. Pentecost, Marshal and Tax Collector; Aldermen: J. H. Goldberger, J. W. Sorrell, John L. Marshall, J. T. Crowell, J. Q. Smith.

Town of Louise—G. C. Rogers, Mayor; B. G. Umstead, Marshal; Aldermen: B. F. Seward, J. D. Upshaw, C. E. Holaday, William Sklar, D. W. Holaday.

Town of Silver City—A. L. Heidelberg, Mayor; Aldermen: C. T. Patterson, C. A. Hall, Truit Roberts, P. E. Garst.

ITAWAMBA COUNTY

Town of Fulton—C. C. Harrison, Mayor; J. B. Steele, Marshal; Aldermen: T. H. Comer, J. H. Gilliland, A. J. Mattox, Joe Sheffield, Hilton Holcomb.

JACKSON COUNTY

City of Pascagoula—Walter R. Gulley, Mayor; Councilmen: Lee G. Beckham, S. H. Frederic.

Town of Ocean Springs—Albert S. Westbrook, Mayor; R. C. Miller, Marshal; Mrs. Sadie Hodges, Clerk; Aldermen: T. N. Murphy, Harry R. Lee, H. L. Armstrong, Herbert L. Campbell, J. U. Scharr.

Moss Point—G. P. Wood, Mayor; J. E. Thompson, Marshal; W. G. Stewart, Clerk; Aldermen: J. F. Colley, R. H. Perkins, W. L. Allen, R. L. Head, Frank G. Spann, Jr.

JASPER COUNTY

Town of Louin—E. J. Anderson, Mayor; Jim Carr, Clerk and Treasurer; J. S. Stringer, Marshal and Tax Collector; Aldermen: Geo. C. Ishee, W. E. Ishee, J. L. Long, J. E. Perry, W. C. Boyd.

Town of Bay Springs—S. F. Thigpen, Mayor; E. L. Boykin, Marshal and Tax Collector; C. O. Yelverton, Clerk; Aldermen: W. K. Denson, J. A. Horn, B. N. Muckelrath, W. J. Shoemaker, J. B. Thigpen.

Town of Heidelberg—J. W. Myrick, Mayor; A. J. Livingston, Marshal; Aldermen: B. C. Burns, C. A. Bates, W. S. Campbell, W. D. Young, S. C. Heidelberg.

Town of Montrose—(No Official Record) E. A. Sarter, Mayor; B. R. Hankins, Marshal; J. W. Abney, Treasurer; Aldermen: E. F. James, C. B. Alexander, E. B. Lightsey, C. C. Roberts, O. M. Abney.

JEFFERSON COUNTY

Town of Fayette—Bernhardt Straas, Mayor; H. B. Porter, Marshal and Tax Collector; Aldermen: A. Hirsch, R. T. Liddell, C. L. Marron, E. B. O'Quinn, E. H. Reber.

JEFFERSON DAVIS COUNTY

Village of Bassfield—N. D. McLean, Mayor; Grover Holland, Marshal; Aldermen: A. F. Carraway, Sr., E. L. Hathorn, R. C. Puckett.

Town of Prentiss—F. A. Parker, Mayor; Houston A. Smith, Marshal; Mrs. Margaret Berry, Clerk and Tax Collector; Aldermen: D. Gray Griffith, Shelby M. Coulter, Harry R. Williams, M. C. Tyrone, L. G. Parker.

JONES COUNTY

City of Laurel—James C. Miller, Mayor-Commissioner; Commissioners: Ernest H. Ogden, William E. Graham.

City of Ellisville—J. M. Powell, Mayor; W. B. Entrekin, Marshal; Aldermen: Shellie Wilson, J. M. Turner, L. L. Parker, T. J. Walters, Victor L. Walters.

Town of Sandersville—D. R. Sanders, Mayor; Carley Parker, Marshal; Aldermen: H. L. Smith, A. Hardee, J. C. Robinson, Dr. W. D. Copeland, W. W. Jack, Jr.

KEMPER COUNTY

Town of Scooba—J. C. Jones, Mayor; Annie May Kavanaugh, Clerk; W. H. Stuart, Marshal and Tax Collector; Aldermen: J. A. Rosenbaum, J. M. Eley, R. L. Quarles, Frank F. Vinson, I. H. Lanier.

Town of DeKalb—E. H. Jones, Mayor; R. L. Poole, Marshal; Aldermen: E. H. Adams, S. M. Thomasson, E. Smith, W. B. Long, T. G. McRae.

LAFAYETTE COUNTY

Village of Abbeville—Floyd Roy, Mayor; S. A. Bonds, Marshal; Aldermen: J. H. Roy, W. V. Williams, W. B. Bonds.

City of Oxford—C. E. Harrison, Mayor; Eugene T. Haney, Marshal; Aldermen: Baxter O. Elliott, Audley H. Avent, Wiley T. Candler, C. P. Fulmer, Harry S. Sisk.

Village of Taylor—Frank Tatum, Mayor; H. T. Hurdle, Marshal; Aldermen: J. F. Hamilton, H. H. Bunch, J. G. Hurdle.

Village of Tula—(No Office Record)—Walter G. Davis, Mayor; Aldermen: C. P. Hall, Elma Neal, Fred Oswalt.

LAMAR COUNTY

Town of Sumrall—H. E. Barrett, Mayor; N. G. Bryant, Marshal and Tax Collector; G. T. Hardage, Clerk; Aldermen: Lon Bolware, B. C. Holcomb, C. T. Lonnergan, H. E. Thompson, J. F. Waits.

Town of Lumberton—W. B. Myrick, Mayor; Hammond Slade, Marshal; Aldermen: James C. Batson, Harvie A. Beall, L. W. Hinson, Porter E. Norris, Mildred Yeager Wolf.

Town of Purvis—S. Q. Lott, Mayor; W. A. Salter, Marshal; T. R. Slade, Clerk; Aldermen: A. M. Avery, C. R. Carpenter, E. F. Fowler, J. S. Lee, C. E. Wilson, Roger I. Martin.

LAUDERDALE COUNTY

City of Meridian—Clint Vinson, Mayor; Councilmen: J. W. Goodwin, John T. Pinkston.

LAWRENCE COUNTY

Town of Silver Creek—G. C. Daniels, Mayor; H. A. Dale, Alderman and Tax Collector; Aldermen: B. S. Waller, C. B. McArthur, John Jobren, G. E. Williams.

Town of Monticello—P. K. McLain, Mayor; Mrs. Bonnie G. Gibson, Clerk and Tax Collector; Earnest May, Marshal; Aldermen: Ernest W. Clinton, T. L. Jolly, John Poole, M. P. Simmons, G. W. Williamson.

Town of New Hebron—H. D. Myers, Mayor; S. S. Donald, Clerk; Aldermen: S. B. Culpepper, J. E. Buckley, J. F. Sills.

LEAKE COUNTY

Town of Lena—M. E. Mills, Mayor; C. L. Dumas, Marshal; Aldermen: L. L. James, P. C. Lyle, J. R. Gilbert, J. A. Moreland, T. W. Blanton.

Town of Carthage—J. H. Sasser, Mayor; E. Y. Cobb, Marshal; O. L. Wallace, Tax Collector; Aldermen: H. H. Puryear, George Wilcox, W. M. Jordan, Kirby Nazary.

Town of Walnut Grove—W. B. Thomas, Mayor; L. B. Johnson, Marshal; Mrs. Pearl Kirksey, Clerk; Aldermen: Mack Dawson, H. C. Golden, A. M. Reeves, W. P. Starling, Johnny Whinnery.

LEE COUNTY

Town of Guntown—N. H. Crenshaw, Mayor; R. A. Hopkins, Marshal; Aldermen: J. R. Clayton, J. M. Wilson, C. M. Harris, B. L. Smith, B. H. Wood.

Town of Nettleton—C. E. Gregory, Mayor; L. E. Mullins, Marshal; Bertha Davis, Clerk; Aldermen: J. A. Wiygul, E. L. Coggin, W. R. Trapp, Frank Sisk, Ike Roebuck.

City of Tupelo—J. P. Nanny, Mayor; J. E. Carr, Marshal; J. H. Merritt, Clerk; F. G. Thomas, Police Justice; Ernest Evans, Street Commissioner; Aldermen: J. R. Strain, O. B. Rogers, Jr., R. C. Daugherty, Sr., W. E. Battle, R. C. Clark, Sr.

Town of East Tupelo—Roy T. Martin, Mayor; Noah Presley, Marshal; Mrs. M. B. Stegall, Clerk; Aldermen: W. V. Long, L. E. Duncan, W. J. Lackey, Willie Payne, Claude Roberts.

Town of Shannon—W. R. Irby, Mayor; V. T. Ivy, Marshal; Aldermen: J. H. Harris, Dr. M. A. Conden, C. O. Whitehead, R. B. Irby, Dr. R. B. Dobbs.

Town of Saltillo—J. A. Gladney, Mayor; P. L. Tanner, Marshal; J. J. Wesson, Clerk and Alderman; Aldermen: H. E. Jones, A. E. Roper, L. Q. Conlee, Will Kellum.

Town of Verona—J. A. Senter, Mayor; L. L. Wheeler, Marshal; Aldermen: R. I. Garmon, Frank Dalee, A. B. McCullough, Dr. C. E. Spencer, Webb F. Trapp.

Town of Baldwin—G. A. Nanny, Mayor; Jack Waters, Marshal; K. S. Archer, Clerk; Aldermen: B. W. Caldwell, Jette Ford, W. L. Davis, R. F. Hanley, W. B. Jones.

LEFLORE COUNTY

Town of Sidon—J. T. Conger, Mayor; W. M. Purcell, Marshal; Aldermen: R. H. Swanzy, W. D. Myers, J. M. Hooper, Emmett H. Kelly, Dewey T. Brown.

City of Greenwood—Allen D. Saffold, Mayor; Commissioners: John E. Fant, R. A. Ball.

Town of Itta Bena—McNeil Bartling, Mayor; Mrs. J. R. Williams, Clerk; H. E. Weber, Jr., Marshal; Aldermen: W. H. Rucker, W. G. Ebersole, Joe Pugh, H. L. Trussell, J. J. Cox.

LINCOLN COUNTY

City of Brookhaven—A. E. Moreton, Mayor; Osby C. Smith, Chief of Police; E. M. Bee, Clerk; R. P. Applewhite, Tax Collector; Aldermen: Dougal McCormick, Scheumann Day, B. E. James, W. W. Godbold, C. H. Hamilton.

Town of Bogue Chitto—D. L. Bolian, Mayor; J. Q. Martin, Marshal; Aldermen: Ben Leggett, A. W. Noland, E. R. Price, S. B. Spencer, J. A. Talbert.

LOWNDES COUNTY

Town of Artesia—J. W. Halbert, Mayor; J. M. Gillespie, Clerk; G. G. Kitchens, Marshal; Aldermen: E. H. Bailey, J. M. Roberts, E. B. Gladney, L. R. Hamm, C. Y. Medlock.

City of Columbus—Thomas W. Harris, Mayor; Councilmen: Robert D. Harmond, P. C. Hairston, Earl Jones, Merle C. Fraser, Dr. Joe F. Lacy, Joe J. Ellis.

Village of Caledonia—W. A. Myers, Mayor; Robert Jernigan, Marshal; Mrs. T. F. Groves, Clerk and Alderman; Aldermen: R. L. Egger, A. M. Lawrence.

MADISON COUNTY

Town of Flora—Joe E. Lane, Mayor; J. P. Laird, Marshal; Aldermen: Geo. P. Lipscomb, C. P. Giardina, W. E. Hammack, M. J. Wren, W. L. Ross.

Village of Ridgeland—Earl T. Adcock, Mayor; D. D. Weeks, Marshal; Mrs. W. H. Henson, Treasurer; Aldermen: E. H. Burns, J. H. Richardson, L. R. Adcock.

City of Canton—C. N. Harris, Mayor; Dan Thompson, Marshal; W. F. Prosser, Clerk; Aldermen: T. C. Ross, R. H. Holmes, Sr., V. P. Lutz, S. C. Mabry, W. C. Lee.

MARION COUNTY

City of Columbia—Hollis C. Rawls, Mayor; W. R. Owens, Marshal; Mrs. H. W. Hargrove, Clerk; Aldermen: Talmage Jordan, G. Howard Rankin, W. G. Gray, W. E. Bullock, C. E. Fortenberry.

MARSHALL COUNTY

City of Holly Springs—Geo. M. Buchanan, Mayor; John T. Wade, Clerk; John N. Gray, Marshal; Aldermen: H. F. Crawley, H. H. Rather, E. W. Francisco, Frank Hopkins, E. B. Booker.

Potts Camp—Harry V. Jones, Mayor; D. L. Greer, Treasurer; L. B. Overton, Marshal; Aldermen: Mrs. Lena C. Boatner, E. C. Burris, J. Lloyd Williams, Malvin M. Stone, B. E. Hearn.

Town of Byhalia—Paul Hudson, Mayor; G. R. Sigman, Marshal; J. M. Eddins, Clerk; Aldermen: W. H. French, A. N. Jones, H. C. Myers, D. R. Williams, D. A. Stephens.

MONROE COUNTY

City of Amory—C. D. Rowan, Mayor; H. C. Brevard, Clerk; R. E. Brasfield, Marshal; Aldermen: Dr. A. A. Allen, G. H. Kirkpatrick, E. C. Bourland, E. L. Puckett, W. J. Rieves.

Village of Prairie—A. E. Stone, Mayor; O. B. Bean, Marshal; Aldermen: A. J. Brand, W. L. Henley, H. M. Craig.

Village of Gattman—A. C. Kelly, Mayor; J. L. Phillips, Treasurer; Aldermen: Woodie Hollis, J. S. Gray, L. C. Smith.

Town of Smithville—Will Knight, Mayor; Rube Thompson, Marshal; Miss Marcelle Tubb, Clerk; Aldermen: J. B. Alinder, J. R. Hannon, Curtis Knight, G. O. Irvin, W. L. Coker. Election Commissioners—Mrs. Delleie Tubb, S. W. Silas, J. E. Long.

City of Aberdeen—L. L. Broyles, Mayor; J. T. Barnett, Marshal; Aldermen: Hal T. Heard, R. W. Flynt, T. A. Richardson, L. L. Mitchell, D. M. Mattox.

MONTGOMERY COUNTY

City of Winona—Rupert Ringold, Mayor; J. T. Wilson, Marshal; Aldermen: W. G. Baker, M. V. Branch, Arnold Hammond, C. C. Harvey, W. D. Tre-wolla.

Town of Kilmichael—L. O. Atkins, Mayor; J. S. Moore, Marshal; T. E. Taylor, Treasurer; G. A. Gunter, Clerk; Aldermen: G. A. Gunter, B. S. Kent, Y. M. Lott, J. O. Walker, A. E. Wilson.

Town of Duck Hill—T. P. Caffey, Mayor; Aldermen: J. E. Aldridge, W. B. Caffey, L. M. Hamberlin, O. W. Scott, J. C. Sledge.

NESHOBA COUNTY

City of Philadelphia—W. M. Prince, Mayor; C. V. Welsh, Clerk; Lamar Evans, Marshal; Aldermen: J. D. Land, R. V. Estes, J. C. Garrette, F. M. Wiggins, Odell Dearing.

NEWTON COUNTY

Town of Hickory—S. E. McGee, Mayor; J. O. Robinson, Marshal and Tax Collector; Aldermen: J. F. Biggs, J. B. Fanning, J. G. Gallaspy, M. H. Killiam, J. N. McCormick.

Town of Decatur—F. B. Gaines, Mayor; J. T. McMullan, Marshal; Aldermen: H. D. Spivey, W. J. Johnson, Nick Johnson, George Milner, H. W. Scoggin.

Town of Union—H. G. Stamper, Mayor; G. S. Worthen, Marshal; Aldermen: J. T. Hataway, W. P. Howle, C. S. Jenkins, L. W. Whittle, W. P. Williams.

Town of Chunky—J. M. Edwards, Mayor; Mrs. A. A. Vance, Marshal; Aldermen: E. B. Barber, P. B. Elam, Mrs. W. L. Parks, J. J. Tatum, Mrs. Evan Johnston.

City of Newton—A. S. Burns, Mayor; E. L. Baucum, Marshal.

NOXUBEE COUNTY

City of Macon—W. M. Lamberson, Mayor; Mrs. Mary B. Scott, Clerk; A. J. Hammack, Marshal; Aldermen: H. S. George, Paul Graham, R. L. Hoadley, J. B. Elkins, S. F. Hill.

Town of Brooksville—W. W. Gray, Mayor; W. R. Cade, Clerk; G. E. Redus, Marshal; S. C. Hudson, Night Marshal; Aldermen: Calmes C. S. Wilkins, W. B. Tate, T. T. Daniels, J. G. Peterson, Jr.

Town of Shuqualak—J. A. Bell, Mayor; B. Jennings, Treasurer; R. E. Prince, Marshal and Tax Collector; Aldermen: George Anderson, R. D. Strong, F. M. Price, W. G. Holliman, L. T. Anderson, Sr.

OKTIBBEHA COUNTY

City of Starkville—S. W. Slaughter, Mayor; Mrs. Helena Magruder, Clerk; W. W. Richey, Marshal; Arthur Roy Price, Street Commissioner; Aldermen: H. E. Benton, J. C. Nash, A. F. Bush, Harry Bell, Henry F. Myer.

Town of Maben—J. C. Clardy, Mayor; J. W. Thomas, Treasurer; J. W. Shurden, Marshal; Aldermen: L. D. Davis, W. C. Sanders, M. S. McLemore, W. M. Shuffield, D. W. Williams.

Town of Sturgis—A. L. Livingston, Mayor; John Alexander, Marshal; Aldermen: H. L. Carter, J. G. Flurry, J. E. Jackson, J. L. Quinn, A. L. Reeves.

Longview—(No Official Report)—W. W. Croft, Mayor; W. N. Lindsey, Marshal; Aldermen: D. H. Glenn, Morris Croft, W. U. Cummins, A. L. Montgomery, E. E. Wallace.

PANOLA COUNTY

City of Batesville—Dan L. Ferguson, Mayor; I. C. Seale, Marshal; Leona L. Carothers, Clerk; Aldermen: M. E. Jarratt, C. E. Smith, D. S. Irby, W. J. Cox, Q. O. Ferrell.

Town of Sardis—Herbert M. Fant, Mayor; Edward W. Manning, Marshal and Tax Collector; A. B. Friend, Clerk; Aldermen: R. D. Barefield, W. F. Carter, L. F. Smith, N. F. West, J. C. Page.

Town of Como—V. R. Sanford, Mayor; W. R. Davis, Marshal; Aldermen: H. H. Bemis, C. B. Phillips, S. E. Patton, M. E. Saunders, R. G. Wallace.

Town of Crenshaw—T. C. Potts, Mayor; G. B. Jennings, Clerk; Joe M. Weed, Marshal; D. A. Strickland, Treasurer; Aldermen: Lloyd Bennett, J. L. Fox, Sam W. Maxwell, G. H. Park, C. B. Sigler.

Town of Courtland—H. R. Elliott, Mayor; W. P. Crosby, Marshal; K. A. Conner, Clerk; C. L. Anderson, Treasurer; Aldermen: Willis Herron, D. C. McMurray, C. X. Ball, M. D. Walker, S. P. Woodruff.

Town of Pope—G. W. Gunn, Mayor; R. B. Craig, Marshal; Mrs. Allie Morris, Clerk.

PEARL RIVER COUNTY

Town of Poplarville—D. L. Wesley, Mayor; B. F. Orr, Marshal; Mrs. Julius Moody, Clerk; Aldermen: Bill Daughdrill, Pat Hyde, R. H. Love, C. L. Provost, Lee White.

City of Picayune—L. O. Crosby, Mayor; P. I. Graves, Marshal; A. J. Read, Clerk; Aldermen: V. B. Martin, A. M. Martin, O. A. Johnson, J. E. Mitchell, A. B. Kynes, Ferris B. Tate, M. Grice.

PERRY COUNTY

Town of Richton—B. M. Stevens, Mayor; L. G. Walley, Clerk; J. A. Riley, Marshal and Tax Collector; Aldermen: O. C. Ingram, C. L. Henderson, B. B. Palmer, A. M. Edwards, G. R. Lott.

PIKE COUNTY

City of McComb—A. B. Williams, Mayor; Councilmen: B. P. Albriton, D. N. Terrell.

Town of Summit—J. T. Hutchinson, Mayor; F. L. Bornman, Marshal and Tax Collector and Street Commissioner; John Enos Mercier, Clerk; E. M. Cain, Treasurer; Councilmen: Joe Barnes, Jap Fortenberry, O. M. Jenkins, Sam Page.

Town of Osyka—E. C. Fortenberry, Mayor; W. S. Varnado, Marshal; Aldermen: Dr. F. C. Sneed, F. Ross Ott, Smiley S. Varnado, C. D. Simmons, Joe L. Cutrer.

Town of Magnolia—W. W. Leggett, Mayor; F. W. Martin, Marshal; Miss Amelia Davis, Clerk; Aldermen: W. A. Bilbo, S. E. Babington, R. A. Brisbane, W. M. Lacy, S. L. Langdon.

PONTOTOC COUNTY

Town of Ecu—W. G. Rogers, Mayor; R. M. Martin, Marshal; Aldermen: W. C. Mounce, Clyde Browning, L. D. Caldwell, L. L. Smith, J. M. Falker.

Town of Sherman—A. T. Witt, Sr., Mayor; W. P. Littlejohn, Marshal; Aldermen: W. H. Bruce, R. A. Shands, Carl Shands, Irving Parks, V. V. Cowley.

City of Pontotoc—J. C. Sneed, Sr., Mayor; E. E. Phillips, Marshal; A. S. Johnston, Clerk; Aldermen: C. E. Abernethy, W. T. Furr, Rufus S. Hardy, D. C. Hobson, Jas I. Wilson.

Village of Toccopola—(Old List) S. O. Brown, Mayor; C. N. Hemlett, Marshal; Aldermen: H. L. Thomas, J. W. Morrow, Jess Coleman.

PRENTISS COUNTY

Town of Booneville—J. E. Cunningham, Mayor; A. Sidney Green, Marshal; Aldermen: Phillip Mitchell, Leslie McCullar, W. K. McMillan, Ben Smith, Joe Young.

QUITMAN COUNTY

Town of Sledge—H. G. Prysock, Mayor; Roy Moore, Marshal; Aldermen: C. W. Fyfe, S. T. Gordon, J. M. McMahan, Sam T. Scott, A. B. Williams.

Town of Crowder—J. O. Woods, Mayor; L. B. McMillan, Marshal; Aldermen: G. O. Ellis, R. L. Moore, W. P. Knight, L. G. Tidwell.

Town of Lambert—W. E. Dreaden, Mayor; M. M. Omer, Marshal; Aldermen: Canada Howell, J. E. Ruth, R. J. Schultz, Norman Sutton, Dr. J. P. Walker.

Town of Marks—W. A. Cox, Mayor; D. W. Pearce, Marshal; Aldermen: S. S. Cox, J. B. Eavenson, Dr. V. D. Franks, F. H. Hammond, J. Murray Latta.

RANKIN COUNTY

Town of Brandon—R. S. McLaurin, Mayor; R. C. Taylor, Marshal; Aldermen: O. Buchanan, J. O. Cox, Sr., R. L. Fox, G. A. Harrison, E. D. Meeks.

Town of Pelahatchie—J. L. Ross, Mayor; E. C. McKay, Marshal; Aldermen: J. H. Noblin, W. B. Huffman, M. S. Till, Ellis Donnell, Mrs. Vaiden Mashburn.

Village of Florence—W. D. Wallace, Mayor; E. A. Derick, Marshal; Aldermen: J. M. Berry, E. D. Wollridge, J. A. Key.

SCOTT COUNTY

Town of Morton—W. W. Lovett, Mayor; Frank Lyle, Marshal; Aldermen: R. E. Eichelberger, E. R. Laseter, Keith L. Myers, C. L. Rigby, A. M. Tullos.

City of Forest—H. E. Bishop, Mayor; D. A. Hunt, Marshal; C. H. Noblin, Clerk; Aldermen: S. S. Bishop, Sam Wicker, R. J. Knoblock, R. M. Christian, M. M. Cassity.

Town of Sebastopol—N. A. Loper, Mayor; W. M. Cox, Marshal; Aldermen: P. A. Denton, C. L. Johnson, M. B. Sharp, W. L. Walters, A. L. Underwood.

Town of Lake—Armistead Street, Mayor; Lois Davis, Marshal; Aldermen: M. D. Massey, H. L. Thornton, Jr., O. A. Lowe, J. A. Freeman, A. B. Slaton.

SHARKEY COUNTY

Town of Rolling Fork—Sam Rosenthal, Mayor; Aldermen: A. J. Baggett, C. R. Smith, M. J. Few, D. B. Moore, Jr., R. C. Thompson.

Town of Anguilla—H. C. Greer, Sr., Mayor; Chas. Kline, Clerk; Aldermen: W. T. McKinney, S. P. Maranto, H. L. Noble, C. L. Ray.

Town of Cary (No Official Record)—W. C. Poole, Mayor; Aldermen: T. H. Powers, S. D. Klaus, H. S. Goodman, Ike Grundfest, C. T. Partee.

SIMPSON COUNTY

Town of Braxton—D. B. Mahaffy, Mayor; J. E. Ammons, Marshal; Aldermen: Fred Ammons, Fred Williamson, A. T. Richey, J. W. Wallace, J. E. Wood.

Town of Magee—O. J. Biglane, Mayor; A. C. Myers, Marshal; W. C. Slay, Clerk; Aldermen: T. J. Burnham, S. M. Furlowe, Lewis J. Kennedy, S. S. Steward, C. D. Ware, G. A. Garner, C. J. Stuard.

Town of Mendenhall—W. S. Evans, Mayor; Delos B. Mahaffy, Clerk; B. F. Mason, Marshal; Aldermen: W. W. Bryant, E. F. French, W. T. Lee, J. R. May, Claude Webb.

Town of D'Lo—A. P. Francis, Mayor; M. E. Daniel, Marshal; Aldermen: W. M. Boggan, L. D. Gardner, W. T. Ross, R. L. Mangum, D. C. Haley.

Village of Weathersby—L. E. Weathersby, Mayor; S. D. Burns, Marshal; Mrs. Delpha Brown, Clerk; Aldermen: Mrs. Geneva Prine, Gus P. Brown, T. Overby.

Pinola—J. W. Bush, Jr., Mayor; Aldermen: G. B. Allen, J. H. Bush, H. G. Grantham.

SMITH COUNTY

Town of Mize—C. H. Little, Mayor; R. A. Clark, Treasurer; H. A. Jones, Clerk; A. J. Williams, Marshal; Aldermen: G. H. Stephens, C. O. Jones, L. W. Hancock, R. S. Bryant, W. T. Riley.

Town of Taylorsville—J. H. Eaton, Mayor; B. E. Blakeny, Marshal; Aldermen: Walter Blakeny, B. S. Duckworth, J. D. Stringer, W. H. Tanner, S. K. Ward.

Raleigh—J. G. Thornton, Mayor; Aldermen: C. H. Martin, J. Paul Crout, R. S. Tullos, Dr. W. M. Coursey, J. B. Horn.

STONE COUNTY

Town of Wiggins—W. C. Carpenter, Mayor; R. G. Pratt, Marshal and Tax Collector; Aldermen: N. B. Ainsworth, Arthur Bates, Dewey Taylor, W. W. Taylor, T. F. Walton.

SUNFLOWER COUNTY

Town of Doddsville—E. L. Wren, Mayor; J. W. Morgan, Marshal; Aldermen: J. N. Worthy, M. M. Fisackerly, Carrie Mae Coleman, B. D. McCarty, J. E. Watson.

Town of Moorhead—Mrs. W. I. Blaylock, Mayor; T. D. Matthews, Clerk; M. S. Riddell, Marshal; Aldermen: L. D. Harvey, Geo. C. Carlson, C. D. Tolar, W. A. Topp, W. M. Holmes.

Town of Sunflower—J. T. Lancaster, Mayor; Roscoe Cave, Marshal; W. H. Haile, Clerk and Tax Collector; Aldermen: H. Dattel, B. H. Higdon, Zelda Labovitz, R. P. Roberts, M. E. Wiggins.

Town of Inverness—J. D. Gholston, Mayor; L. F. Buhr, Marshal; Aldermen: W. H. Lavner, M. L. Halbert, S. P. Palmer, W. L. Hunter, N. K. Toler.

Town of Ruleville—W. J. Lusk, Mayor; H. Lee Herring, Clerk; V. B. Long, Marshal and Tax Collector; Aldermen: Sidney Levingston, T. M. Dulaney, H. A. Miller, Hyman Turner, Walter Johnson.

Town of Drew—J. A. Maxwell, Mayor; C. A. Stancill, Marshal; H. W. Stigler, Clerk and Tax Collector; Aldermen: G. A. Ballard, R. P. Perry, L. L. Boyd, L. H. Eason, B. D. King.

City of Indianola—(No Official Report)—Gordon L. Lyon, Mayor; J. C. Boyer, Clerk; Aldermen: Morris Lewis, Jr., F. G. Caldwell, John Hough, Jr., J. F. Barbour, II, J. W. Gilmer, Jr.

TALLAHATCHIE COUNTY

Village of Enid—Billie House, Mayor; T. B. Burkhalter, Marshal; Aldermen: H. I. Brown, C. B. House, S. H. Gaines.

Town of Sumner—W. A. McMullen, Mayor; J. R. Walters, Marshal; S. N. Ross, Clerk and Tax Collector; Aldermen: J. D. Biles, V. K. Brett, L. A. Chamblin, F. J. Lanford, Sol Wise.

Town of Tutwiler—J. T. Rowe, Mayor; C. F. Nelson, Marshal and Tax Collector; U. R. Price, Clerk; Aldermen: O. E. Catledge, H. W. Karraker, J. W. Kellum, L. L. Nabors, Woods M. Steele.

City of Charleston—R. E. Williams, Mayor; Commissioners: J. W. Hardy, Cliff Prichard, Jake Weinstein, W. W. Woods.

Town of Webb—C. G. Cossar, Mayor; R. J. Porter, Marshal; W. M. Walker, Clerk; Aldermen: A. S. Campbell, Jr., Leo Hill, Jr., W. D. Shaw, L. N. Townsend, O. Trull.

TATE COUNTY

Village of Arkabutla—H. L. Murphy, Mayor; J. T. Hall, Marshal; Aldermen: W. Earl Hughey, Earl Carlton, W. G. Dean.

Town of Senatobia—Sam C. Stevens, Mayor; E. L. Gregory, Marshal; Harper Johnson, Clerk; Aldermen: C. S. Baker, E. E. Moore, R. R. McCormick, A. L. Rodman, R. H. Sawyer.

Town of Coldwater—S. H. Cooper, Mayor; Earnest Bourland, Marshal; Aldermen: R. S. Castle, D. A. Canada, M. M. Powell, Sr., F. F. Veasy, A. D. Elder.

Independence—(No Official Record)—W. O. Perkins, Mayor; J. J. Williams, Marshal; Roger Buford, Clerk; Aldermen: C. B. Poindexter, Frank Hunt, M. A. Buford.

TIPPAH COUNTY

City of Ripley—Charlie Daniel, Mayor; John W. Duncan, Marshal; Aldermen: James T. Brown, C. E. Giles, O. T. Horton, H. G. Ladner, Billy Shelton.

Town of Walnut—T. E. Munn, Mayor; O. E. Hines, Marshal; Aldermen: Charles Bell, Howard Luna, E. P. Stinson, H. E. Wilbanks, J. H. Brotherton.

Town of Blue Mountain—S. L. Godwin, Mayor; A. N. Adair, Marshal; Aldermen: W. L. Robertson, J. O. Reaves, W. C. Bennett, Gibson Callicutt, A. M. Donnell.

Chalybeate (Village)—James F. Ray, Mayor; Hall Jones, Marshal; Aldermen: E. J. Green, Arthur Jones, C. L. Elliott.

TISHOMINGO COUNTY

City of Iuka—H. M. Rhine, Mayor; J. E. Johnson, Marshal; Aldermen: L. F. Carmichael, Roe Daniel, W. F. Dugger, H. E. Gober, T. M. Jourdon.

Town of Tishomingo—J. T. Blissit, Mayor; W. W. Flurry, Marshal; C. A. Crow, Treasurer; Aldermen: W. H. Fairless, W. R. Nettles, W. N. Nash, L. H. Rushing, C. L. Trimm.

Town of Belmont—L. P. Allen, Mayor; S. L. Sumners, Marshal; Aldermen: C. Cromeans, S. S. Strickland, C. W. Stephens, G. W. Barnes, C. B. Wright.

Town of Burnsville—J. W. Meyers, Mayor; Dewey Marlar, Marshal; A. B. Marlar, Treasurer; Aldermen: O. P. Davis, Kim Marlar, C. L. Epperson, J. M. Woodruff, R. F. Atchley.

Golden—(No Official Record)—J. H. Tressenger, Mayor; J. E. Parker, Marshal; W. O. Shook, Clerk; Aldermen: E. R. Warren, J. H. Saucier, L. W. Thrasher.

Paden—(No Official Record)—R. C. McAnally, Mayor; W. T. West, Marshal; P. T. Woodruff, Treasurer; Aldermen: C. R. Shackelford, W. G. Crane, C. A. Timbes.

Dennis—(No Official Record)—W. A. Smith, Mayor; J. W. Tidwell, Marshal; Aldermen: H. E. Lindsey, R. E. Flurry, D. H. Crabb.

TUNICA COUNTY

Town of Tunica—A. K. Whittington, Mayor; Elmer Draughon, Clerk and Tax Collector; Paul Willingham, Marshal; Aldermen: Bob I. Mangum, Hugh Monteith, M. G. Stone, C. R. Whittle, R. J. Whittington.

UNION COUNTY

City of New Albany—C. Patterson, Mayor; George W. Busby, Marshal; Walter Kelly, Clerk; Aldermen: S. W. Pitner, W. C. Harrison, A. L. Beavers, Will Speck, E. C. Caldwell.

Village of Myrtle—B. A. Parker, Mayor; Aldermen: W. O. Smith, B. A. Taylor, John Davis.

Village of Blue Springs—J. L. Shettles, Mayor; G. W. McClellan, Marshal; Aldermen: J. J. Pruett, Mrs. Geneva Davis, Mrs. Ludie Meek.

WALTHALL COUNTY

Town of Tylertown—H. Earl Ginn, Mayor; Lloyd Simmons, Clerk; W. H. Brumfield, Marshal; Aldermen: Lester Williams, R. Jerone Conerly, Lamar Felder, J. H. Ratliff, R. O. Simmons.

WARREN COUNTY

City of Vicksburg—(No Official Record)—J. C. Hamilton, Mayor; Mrs. Margaret Clack, Clerk; Commissioners: J. M. Buchanan, J. J. Williamson.

WASHINGTON COUNTY

City of Leland—J. T. Mathis, Mayor; W. A. Barr, Clerk; F. P. Aldridge, Marshal; Aldermen: J. B. Arnold, E. A. Bates, C. Y. Katzenmeier, Sr., C. E. Robbs, W. A. Stanton.

City of Hollandale—J. V. Lee, Mayor; J. N. Tackett, Marshal; J. F. Scull, Jr., Clerk and Tax Collector; Aldermen: Duncan Cope, Paul Holland, F. M. Ricketts, W. P. Shackelford, R. W. Stafford.

City of Greenville—M. C. Smith, Mayor; Councilmen: H. A. Gamble, William Lyon, E. H. Cason, C. S. Jennings.

WAYNE COUNTY

Town of Waynesboro—T. O. Slaughter, Mayor; J. G. Giles, Marshal; Aldermen: C. L. Daniel, F. P. Ellis, R. L. Holcomb, W. E. Reynolds, F. L. Westover.

WEBSTER COUNTY

Town of Eupora—A. C. Cooper, Mayor; Earnest E. Coleman, Marshal and Tax Collector; Mrs. T. B. Foard, Clerk; Aldermen: J. N. Bennett, Grady Doss, Floyd Gary, S. G. Maddox, H. H. Reed.

Town of Mathiston—Smith Dobbs, Mayor; Shed McLain, Marshal; Mrs. Mabel Dietrich, Clerk; Aldermen: Henry Clegg, L. H. Hester, T. W. Clegg, C. T. Bailey, Dr. Jasper Weber.

Village of Mantee—A. L. Caples, Mayor; J. W. Davis, Marshal; L. L. George, Clerk; Aldermen: J. E. Springer, Mrs. Leona Caples, M. S. Forrester.

Village of Walthall—H. T. Morehead, Mayor; R. F. Q. Hester, Marshal; Aldermen: Bill Crowder, Susie Evans, Smith Hughes.

WILKINSON COUNTY

Town of Woodville—W. J. Stockett, Mayor; J. E. Thomas, Marshal; Aldermen: W. L. Ferguson, G. E. Miller, J. C. Plitt, J. M. Sessions.

Town of Centreville—Omer Carroll, Mayor; R. J. Knighton, Marshal; Mrs. Eleanor Ford Moore, Clerk; Aldermen: C. C. Germany, E. W. Wright, Dr. S. E. Field, Vincent Bellipani, C. J. Richardson.

WINSTON COUNTY

Town of Noxapater—A. T. Callahan, Mayor; J. M. Kirkpatrick, Marshal; F. M. Glenn, Clerk; Aldermen: H. B. Caperton, B. F. Whisenant, E. H. Carter, L. B. Martin, H. F. Boswell.

City of Louisville—Earl Webb, Mayor; H. E. Earhart, Clerk; Carl Walker, Marshal; Aldermen: Forest Cagle, Carl Clark, H. M. Ellis, Blon Harris, H. G. Langley.

YALOBUSHA COUNTY

City of Water Valley—F. B. DeShon, Mayor; C. A. Hale, Marshal; W. B. Hunter, Clerk; Aldermen: A. G. Carter, J. W. Mauldin, G. L. Gafford, H. B. Vandenberg, M. L. Elliott.

Village of Tillatoba—W. L. Jones, Mayor; G. G. Tillman, Marshal; Aldermen: Buster Arbuckle, H. G. Kyle, W. V. Craig.

Town of Oakland—James Moore, Mayor; J. A. Belk, Marshal; Aldermen: G. E. Gallaway, G. C. Pritchard, R. L. Matthews, W. E. Swearengen, V. A. Herron, Jr.

Town of Coffeetown—S. D. McRee, Mayor; W. W. Adams, Marshal; Aldermen: H. C. Bailey, J. M. Brewer, W. W. Eades, J. M. Fancher, H. O. Leonard, C. C. Pate.

YAZOO COUNTY

Village of Sartartia—E. M. Hogan, Mayor; J. M. Garnett, Clerk and Treasurer; Aldermen: Mrs. J. C. Newman, I. J. Hart, W. G. Childress.

Village of Eden—J. P. Vancleave, Mayor; L. B. Adams, Marshal; Florrie Johnson, Clerk; Aldermen: I. M. Shackelford, A. P. Crawford, J. H. Wilson.

Town of Benton—E. M. Ferris, Mayor; A. M. Brumfield, Clerk; Hampton Cox, Marshal and Tax Collector; Aldermen: C. F. Harris, R. Hancock, C. L. Gooch, T. K. Kirk, A. B. Kelly.

City of Yazoo City—(Old List)—D. M. Love, Mayor; J. B. Cobb, Clerk; Aldermen: R. M. Middleton, P. J. Whelan, Doyle Seward, H. P. Chapman.

SENATE COMMITTEES**MISSISSIPPI LEGISLATURE—REGULAR SESSION 1944**

- Agriculture, Commerce and Manufacturing**—Senator W. F. Gore, Chairman; Senator Trim, Vice Chairman; Senators Allen, Barlow, Buckley, Burch, Clark, Garland, Graft, Greenwood, McAuley, Montgomery, and Rouse, and Jones.
- Banks and Banking**—Senator Watson, Chairman; Senator Graft, Vice Chairman; Senators Blount, Culkin, Finch, Henry, Kyle, McIntyre, and Moore.
- Claims**—Senator McAuley, Chairman; Senator Eudy, Vice Chairman; Senators Greenwood, Montgomery, Moore, Sanders, and Jones.
- Constitution**—Senator Dale, Chairman; Senator Aldridge, Vice Chairman; Senators Keady, Kyle, McIntyre, Porter, Williamson, Eudy, and Waddell.
- Contingent Expenses**—Senator Graft, Chairman; Senators Culkin and Williams.
- Corporations**—Senator Finch, Chairman; Senator McDonnell, Vice Chairman; Senators Barlow, Rayburn, Clark, Eudy, McMillan, W. R. Smith (38th District), and Waddell.
- Drainage**—Senator McMillan, Chairman; Senator Garrott, Vice Chairman; Senators Eudy, Graft, Kyle, Wolfe, and Jones.
- Education**—Senator Kyle, Chairman; Senator Lowe, Vice Chairman; Senators Burch, Caughman, Clark, Dale, Garland, McMillan, and H. T. Smith (32nd District).
- Engrossed Bills**—Senator Montgomery, Chairman; Senator Greenwood, Vice Chairman; Senators Keady, Watson, and Williams.
- Federal Relations**—Senator H. T. Smith (32nd District), Chairman; Senator Lowe, Vice Chairman; Senators Hardwick, Rayburn, and Jones.
- Judiciary**—Senator Keady, Chairman; Senator McIntyre, Vice Chairman; Senators Aldridge, Blount, Buckley, Byrd, Culkin, Dale, Eudy, Finch, Kyle, Lucas, McDonnell, Rayburn, H. T. Smith (32nd District), Sullivan, Whittington, and Williamson.
- Labor**—Senator Williamson, Chairman; Senator Byrd, Vice Chairman; Senators Barlow, Garland, Gore, Kyle, McDonnell, Sullivan and Greenwood.
- Local and Private**—Senator Lucas, Chairman; Senator Hardwick, Vice Chairman; Senators Greenwood, Rayburn, and Sanders.
- County Affairs**—Senator Trim, Chairman; Senator Dale, Vice Chairman; Senators Blount, Gore, Caughman, Hardwick, Lucas, McDonnell, McIntyre, H. T. Smith (32nd District), Rouse, and Jones.

- Conservation of Natural Resources**—Senator McIntyre, Chairman; Senator Aldridge, Vice Chairman; Senators Garland, Graft, Keady, McGraw, Greenwood, Montgomery, Lucas, Whittington, Culkin, and Byrd.
- Enrolled Bills**—Senator Lowe, Chairman; Senator Finch, Vice-Chairman; Senators Barlow, Clark, and McDonnell.
- Executive Contingent Fund**—Senator Blount, Chairman; Senators Dale and Williamson.
- Fees and Salaries**—Senator Wallis, Chairman; Senator Rouse, Vice-Chairman; Senators Allen, McGraw, Byrd, Caughman, Hudspeth, McAuley, W. R. Smith (38th District).
- Finance**—Senator Williams, Chairman; Senator Blount, Vice-Chairman; Senators Allen, Barlow, Caughman, Garrott, Henry, Hudspeth, Kyle, McAuley, Porter, Burch, Rouse, Sanders, W. R. Smith (38th District), Sullivan, Trim, Waddell, Watson, Whittington, Williamson, and Wolfe.
- Forestry**—Senator Clark, Chairman; Senator Trim, Vice-Chairman; Senators Finch, Hardwick, Blount, McAuley, McDonnell, McMillan, Rouse, Sullivan and McCauley.
- Highway Financing**—Senator Sullivan, Chairman; Senator Porter, Vice-Chairman; Senators Allen, Trim, Lowe, Buckley, Caughman, Gore, Rayburn, Lucas, McAuley, McGraw, McCauley, Dale, McIntyre, and Jones.
- Humane and Benevolent**—Senator Porter, Chairman; Senator Williamson, Vice-Chairman; Senators Allen, Dale, Finch, McAuley, W. R. Smith (38th District), Whittington and McCauley.
- Insurance**—Senator Culkin, Chairman; Senator Henry, Vice-Chairman; Senators Aldridge, Clark, Dale, Graft, Keady, McGraw, Sanders, Trim and Waddell.
- Interstate Cooperation**—Senator Caughman, Chairman; Senator Burch, Vice-Chairman; Senators Hardwick, Lowe and Porter.
- Investigate State Offices**—Senator McGraw, Chairman; Senator Kyle, Vice-Chairman; Senators Graft, Henry, Keady, Moore, and Garland.
- Juvenile Delinquency and Child Welfare**—Senator Aldridge, Chairman; Senator McDonnell, Vice-Chairman; Senators Culkin, Keady, Lowe, McMillan, Rayburn, Wallis, Montgomery, Waddell, and Hardwick.
- Levees**—Senator Garrott, Chairman; Senator Wolfe, Vice-Chairman; Senators Allen, Culkin, Graft, Hudspeth, Keady, McGraw, and Jones.
- Military Affairs**—Senator Buckley, Chairman; Senator Byrd, Vice-Chairman; Senators Garland, McGraw and Sanders.
- Municipalities**—Senator Whittington, Chairman; Senator Sanders, Vice-Chairman; Senators Caughman, Culkin, Sullivan, Moore and Waddell.

Oyster Industry—Senator McDonnell, Chairman; Senator Byrd, Vice-Chairman; Senators Dale, Rouse, and Sullivan.

Penitentiaries and Prisons—Senator Wolfe, Chairman; Senator McDonnell, Vice-Chairman; Senators Allen, Eudy, Garrott, Hardwick, Hudspeth, Waddell, and Jones.

Pensions—Senator Eudy, Chairman; Senator Rayburn, Vice-Chairman; Senators Buckley, Hardwick, McAuley, Montgomery and Rouse.

Printing—Senator Sanders, Chairman; Senator Hudspeth, Vice-Chairman; Senators Burch, Finch and Moore.

Public Health—Senator McCauley, Chairman; Senator Henry, Vice-Chairman; Senators Blount, Moore, Wallis, Wolfe, and Waddell.

Public Land—Senator Garland, Chairman; Senator McCauley, Vice-Chairman; Senators Barlow, Garrott, McIntyre, Trim and Whittington.

Public Work—Senator Moore, Chairman; Senator Lucas, Vice-Chairman; Senators Caughman, McMillan and Montgomery.

Railroads and Franchises—Senator Hudspeth, Chairman; Senator Whittington, Vice-Chairman; Senators Buckley, McCauley, McMillan, H. T. Smith (32nd District), Greenwood, Williams and McGraw.

Registrations and Elections—Senator W. R. Smith (38th District), Chairman; Senator Aldridge, Vice-Chairman; Senators Wallis, Barlow, Byrd, Eudy, Gore, Hudspeth, and Lowe.

Roads, Ferries and Bridges—Senator Rayburn, Chairman; Senator Burch, Vice-Chairman; Senators Clark, Finch, Garland, Gore, Greenwood, Lucas, McIntyre, Moore, Rouse, H. T. Smith (32nd District), Wallis, W. R. Smith (38th District), and Watson.

State Library—Senator Burch, Chairman; Senator Watson, Vice-Chairman; and Senator Garrott.

Temperance—Senator Hardwick, Chairman; Senator Wallis, Vice-Chairman; Senators Buckley, Clark, Culkin, Henry, Lucas, Trim, and Watson.

Unfinished Business—Senator Greenwood, Chairman; Senator Sanders, Vice-Chairman; and Senator Porter.

University and Colleges—Senator Henry, Chairman; Senator McMillan, Vice-Chairman; Senators Burch, Gore, Lowe, Porter, H. T. Smith (32nd District), Sullivan, Wolfe, Lucas and Byrd.

HOUSE STANDING COMMITTEES**MISSISSIPPI LEGISLATURE—REGULAR SESSION**

- Aeronautics and Aviation**—(9) Mr. Alfred Mitchell, Chairman; Mr. John R. Junkin, Vice-Chairman; Messrs. Reece O. Bickerstaff, Hugh Allen Boren, W. C. Butler, Joe W. Hopkins, J. E. McIlwain, Leon L. Shelton, Littleton Upshur.
- Agriculture**—(27) Mr. Harry A. Jacobson, Chairman; Mr. J. A. Thigpen, (Bolivar) Vice-Chairman; Messrs. Luther W. Adams, Elond E. Autry, P. G. Batson, Garland E. Byrd (Franklin), Paul C. Cato, G. J. Everett (Holmes), Paul H. Farr, J. B. Going, E. W. Goza, H. O. Grissom, Roy E. Johnson (Tate), Doy R. Knight, S. H. Kyle, J. C. McCurdy, J. E. McDevitt, Paul D. Measell, S. M. Nabors, Thomas C. Patterson, W. M. Perrigin, John R. Porter, Thamus E. Stephens, Pettis Walley, W. A. Winter, Jack Yancy, Woodrow W. Yeates.
- Appropriations**—(29) Mr. E. T. Woolfolk, Chairman; Mr. Curtis M. Swango, Jr., Vice-Chairman; Messrs. Luther W. Adams, Chalmers Alexander, J. M. Bullard, Garland E. Byrd (Franklin), J. E. Cahill, Paul C. Cato, James A. Cork, W. H. Ewing, E. C. Fishel, Russell L. Fox, Jack Frost, David H. Glass, H. T. Holmes, W. D. Howard, Doy R. Knight, S. H. Kyle, Elwin B. Livingston, Ed. G. McCormick, J. E. McIlwain, Martin V. B. Miller (Lauderdale), Alfred Mitchell, J. A. Phillips, Ed Simmons, Louis E. Stubbs, W. L. Tubb, Pettis Walley, Woodrow W. Yeates.
- Banks and Banking**—(11) Mr. J. T. Brown, Chairman; Mr. William W. Gresham, Vice-Chairman; Messrs. G. H. Edwards, Paul H. Farr, Seymour C. Jones (Chickasaw), John T. Netterville, F. H. Parker, Ed Simmons, Reginald V. Taylor (Hinds), J. A. Thigpen (Bolivar), Littleton Upshur.
- Census and Apportionment**—(11) Mr. J. H. Brent, Chairman; Mr. G. W. Taylor, Sr., (Noxubee) Vice-Chairman; Messrs. George G. Bennett, James A. Cork, G. O. Duncan, G. J. Everett (Holmes), N. C. Everett (Jackson), Doy R. Knight, Robert N. Reed, O. D. Starnes, Thamus E. Stephens.
- Claims**—(7) Mr. S. M. Nabors, Chairman; Mr. Laban V. Renick, Vice-Chairman; Messrs. Hugh Allen Boren, H. O. Grissom, Harry A. Jacobson, W. M. Perrigin, A. H. Sturgeon, Sr.
- Conservation of Minerals and Natural Resources**—(17) Mr. Hugh White, Chairman; Mr. F. H. Parker, Vice-Chairman; Messrs. Reece O. Bickerstaff, J. T. Brown, U. L. Busby, Sr. (Wayne), John S. Clark, Lewis M. Coody, Frank A. Critz, Paul H. Farr, David H. Glass, John H. Holloman, Seymour C. Jones (Chickasaw), John R. Junkin, Julius E. Palmer, A. H. Sturgeon, Sr., E. F. Thigpen (Yazoo), Hilton Waits.
- Constitution**—(11) Mr. Joe W. Hopkins, Chairman; Mr. Hugh Allen Boren, Vice-Chairman; Messrs. Frank A. Critz, J. R. East, Jack Frost, George

N. Gober, Roy E. Johnson (Tate), Robert N. Reed, W. L. Sims, Curtis M. Swango, Jr., Chas. H. Taylor (Monroe).

Contingent Expenses—(7) Mr. Ed Simmons, Chairman; Mr. Hilton Waits, Vice-Chairman; Messrs. W. C. Butler, Frank A. Critz, John R. Junkin, J. Dickens Mills, Walter F. Ray.

Corporations—(11) Mr. J. R. East, Chairman; Mr. Jack Frost, Vice-Chairman; Messrs. Elond E. Autry, Lee H. Busby (Amite), Joe Daws, Elmer E. McCoy, James H. Myrick, John T. Netterville, John R. Porter, Wallace H. Ratcliff, Ottis Williams.

County Affairs—(13) Mr. Joe Daws, Chairman; Mr. W. C. Butler, Vice-Chairman; Messrs. E. V. Catt, Lewis M. Coody, Icey W. Day, P. G. Hickman, John R. Junkin, Florian Maples, Julius E. Palmer, E. W. Taylor (Quitman), Hilton Waits, W. A. Winter, (One member deceased)

Drainage—(11) Mr. Curtis M. Swango, Jr., Chairman; Mr. George Payne Cossar, Vice-Chairman; Messrs. P. G. Batson, George G. Bennett, List Edmiston, Jack Frost, Roy E. Johnson (Tate), Ed. G. McCormick, Joe E. Owen, E. F. Thigpen (Yazoo), J. A. Thigpen (Bolivar).

Education—(25) Mr. Elmer E. McCoy, Chairman; Mr. Martin V. B. Miller (Lauderdale), Vice-Chairman; Messrs. Sam S. Allred, George G. Bennett, J. M. Bullard, Marvin Burnham, Garland E. Byrd (Franklin), W. H. Calcote, French Early, G. J. Everett (Holmes), N. C. Everett (Jackson), Jack Frost, H. O. Grissom, S. E. Johnson (Tippah), S. H. Kyle, Francis W. Lee, J. E. McDevitt, John F. Meadows, C. C. Mize, W. M. Perrigin, (Mrs.) Zelma W. Price, Walter F. Ray, George E. Smith (Greene), Littleton Upshur, Ottis Williams.

Eleemosynary Institutions—(11) Mr. Chalmers Alexander, Chairman; Mr. S. M. Nabors, Vice-Chairman; (Mrs.) Mabel Wilson Bruce, Messrs. Paul C. Cato, Dr. T. L. Massey, Martin M. Miller (Leake-Winston), James H. Myrick, Laban V. Renick, T. F. Snowden, O. D. Starnes, Chas. A. Taylor (Monroe).

Engrossed Bills—(5) Mr. French Early, Chairman; Mr. E. W. Goza, Vice-Chairman; Messrs. U. L. Busby, Sr. (Wayne), Julius E. Palmer, Thomas C. Patterson.

Federal Relations—(11) Mr. Robert N. Reed, Chairman; Mr. E. F. Thigpen, (Yazoo), Vice-Chairman; Messrs. Hugh Allen Boren, J. B. Going, W. P. Hammett, Doy R. Knight, Ed. G. McCormick, Elmer E. McCoy, Jesse W. Shanks, W. L. Tubbs, Ottis Williams.

Fees and Salaries of Public Officers—(13) Mr. Noel Monaghan, Chairman; Mr. G. O. Duncan, Vice-Chairman; Messrs. Elond E. Autry, D. B. Byrd (Warren), George Payne Cossar, Marvin B. Henley, I. R. Jones (Amite), J. Dickens Mills, John T. Netterville, John R. Porter, Walter F. Ray, G. K. Smith (Copiah), Reginald V. Taylor (Hinds).

- Fisheries, Commerce and Shipping**—(11) Mr. J. Guy Krebs, Chairman; Mr. Reece O. Bickerstaff, Vice-Chairman; Messrs. J. E. Cahill, N. C. Everett (Jackson), W. H. Ewing, P. G. Hickman, W. H. Jacobs, Francis W. Lee, Florian Maples, Noel Monaghan, Ed Simmons.
- Forestry**—(15) Mr. David H. Glass, Chairman; Mr. Elwin B. Livingston, Vice-Chairman; Messrs. R. A. Bonds, Lee H. Busby (Amite), George N. Gober, J. B. Going, P. G. Hickman, Harry A. Jacobson, W. A. Jordan, W. A. Lewis, G. H. Love, Florian Maples, George E. Smith (Greene), Louis E. Stubbs, W. A. Winter.
- Game, Fish and Wild Life**—(11) Mr. Russell L. Fox, Chairman; Mr. J. Frank Decell, Vice-Chairman; Messrs. Elond E. Autry, List Edmiston, Harry A. Jacobson, Francis W. Lee, J. C. McCurdy, J. E. McIlwain, W. M. Perrigin, Wallace H. Ratcliff. (One member deceased)
- Highways and Highway Financing**—(25) Mr. Reece O. Bickerstaff, Chairman; Mr. Ed Simmons, Vice-Chairman; Messrs. Sam S. Allred, J. T. Brown, W. C. Butler, James A. Cork, J. Frank Decell, G. O. Duncan, G. H. Edwards, W. P. Hammett, Marvin B. Henley, John H. Holloman, S. E. Johnson (Tippah), Seymour C. Jones (Chickasaw), John R. Junkin, J. C. McCurdy, Florian Maples, Alfred Mitchell, J. A. Phillips, George E. Smith (Greene), T. F. Snowden, J. A. Thigpen (Bolivar), W. L. Tubb, Hugh White. (One member deceased).
- Insurance**—(11) Mr. Paul C. Cato, Chairman; Mr. G. H. Edwards, Vice-Chairman; Messrs. Chalmers Alexander, W. H. Calcote, E. V. Catt, John S. Clark, List Edmiston, Boyce Elkin, Joe W. Hopkins, Paul D. Measell, C. C. Mize.
- Interstate Cooperation**—(5) Mr. W. A. Winter, Chairman; Mr. T. F. Snowden, Vice-Chairman; Messrs. Doy R. Knight, Martin M. Miller (Leake-Winston), F. H. Parker.
- Judiciary**—(All Lawyers) Mr. John H. Holloman, Chairman; Mr. David H. Glass, Vice-Chairman; Messrs. Chalmers Alexander, Reece O. Bickerstaff, Hugh Allen Boren, J. T. Brown, George Payne Cossar, Frank A. Critz, Joe Daws, Ikey W. Day, J. R. East, Paul H. Farr, E. C. Fishel, F. D. Hewitt, H. T. Holmes, Joë W. Hopkins, Martin V. B. Miller (Lauderdale), Noel Mongahan, J. A. Phillips, Ethelbert J. Pollard, (Mrs.) Zelma W. Price, Jesse W. Shanks, Leon L. Shelton, W. L. Sims, Curtis M. Swango, Jr., Hilton Waits.
- Juvenile Delinquency and Child Welfare**—(11) (Mrs.) Zelma W. Price, Chairman; Mr. W. M. Perrigin, Vice-Chairman; Messrs. Henry E. Benton, (Mrs.) Mabel Wilson Bruce, J. M. Bullard, N. C. Everett (Jackson), George N. Gober, F. D. Hewitt, S. M. Nabors, G. K. Smith (Copiah), G. W. Taylor, Sr. (Noxubee).
- Labor**—(15) Mr. D. B. Byrd (Warren). Chairman; Mr. Martin M. Miller, (Leake-Winston), Vice-Chairman; Messrs. Garland E. Byrd (Franklin),

- G. O. Duncan, Boyce Elkin, E. C. Fishel, F. D. Hewitt, H. T. Holmes, J. E. McDewitt, James H. Myrick, Thomas C. Patterson, Leon L. Shelton, George E. Smith (Greene), Thamus E. Stephens, A. H. Sturgeon, Sr.
- Livestock and Poultry**—(21) Mr. J. E. Cahill, Chairman; Mr. Russell L. Fox, Vice-Chairman; Messrs. Luther W. Adams, J. H. Brent, U. L. Busby, Sr., (Wayne), J. Frank Decell, E. W. Goza, P. G. Hickman, W. D. Howard, J. Guy Krebs, Elwin B. Livingston, G. H. Love, J. E. McIlwain, Florian Maples, John T. Netterville, Walter F. Ray, I. V. Ross, Chas. A. Taylor (Monroe), E. W. Taylor (Quitman), Reginald V. Taylor (Hinds). (One member deceased).
- Local and Private Legislation**—(7) Mr. Jesse W. Shanks, Chairman; Mr. Wallace H. Ratcliff, Vice-Chairman; Messrs. E. E. Arnold, J. H. Brent, George Payne Cossar, W. A. Lewis, G. K. Smith (Copiah).
- Manufactures**—(7) Mr. T. F. Snowden, Chairman; Mr. G. H. Love, Vice-Chairman; Messrs. Lee H. Busby (Amite), W. D. Howard, Laban V. Renick, Jack Yancy, Woodrow W. Yeates.
- Mileage**—(5) Mr. E. V. Catt, Chairman; Mr. I. R. Jones (Amite), Vice-Chairman; Messrs. W. H. Calcote, James H. Myrick, G. W. Taylor, Sr., (Noxubee).
- Military Affairs**—(11) Mr. J. A. Phillips, Chairman; Mr. Leon L. Shelton, Vice-Chairman; Messrs. Luther W. Adams, Russell L. Fox, Marvin B. Henley, W. A. Jordan, I. V. Ross, O. D. Starnes, Louis E. Stubbs, Pettis Walley, Jack Yancy.
- Mississippi Levees**—(12) Mr. J. A. Thigpen (Bolivar), Chairman; Mr. Littleton Upshur, Vice-Chairman; Messrs. P. G. Batson, Lewis M. Coody, List Edmiston, William W. Gresham, John H. Hermann, Alfred Mitchell, E. W. Taylor (Quitman), E. F. Thigpen (Yazoo), E. T. Woolfolk. (One member deceased).
- Municipalities**—(11) Mr. E. C. Fishel, Chairman; Mr. J. Guy Krebs, Vice-Chairman; Messrs. Chalmers Alexander, Henry E. Benton, R. A. Bonds, James A. Cork, G. H. Edwards, William W. Gresham, Noel Monaghan, Joe E. Owen, W. L. Sims.
- Penitentiary**—(17) Mr. Frank A. Critz, Chairman; Mr. P. G. Batson, Vice-Chairman; Messrs. Sam S. Allred, Henry E. Benton, R. A. Bonds, J. T. Brown, Lee H. Busby (Amite), J. E. Cahill, French Early, John H. Holloman, John R. Junkin, S. H. Kyle, J. Dickens Mills, Thamus E. Stephens, E. W. Taylor (Quitman), G. W. Taylor, Sr. (Noxubee), J. A. Thigpen, (Bolivar)
- Pensions and Social Welfare**—(15) Mr. Icey W. Day, Chairman; Mr. J. B. Going, Vice-Chairman; (Mrs.) Mabel Wilson Bruce, Messrs. Marvin Burnham, W. C. Butler, George N. Gober, Marvin B. Henley, W. H.

Jacobs, Chandler Land, John F. Meadows, Martin M. Miller (Leake-Winston), Julius E. Palmer, Thomas C. Patterson, I. V. Ross, A. H. Sturgeon, Sr.

Public Buildings and Grounds—(7) Mr. W. P. Hammett, Chairman; Mr. Joe Daws, Vice-Chairman; Messrs. J. R. East, W. H. Jacobs, Joe E. Owen, Ethelbert J. Pollard, Reginald V. Taylor (Hinds).

Public Health and Quarantine—(9) Mr. Louis E. Stubbs, Chairman; Dr. T. L. Massey, Vice-Chairman; Messrs. D. B. Byrd (Warren), W. H. Ewing, W. A. Jordan, J. E. McDevitt, John F. Meadows, O. D. Starnes, W. L. Tubb.

Public Lands—(9) Mr. Ethelbert J. Pollard, Chairman; Mr. Paul H. Farr, Vice-Chairman; Messrs. Henry E. Benton, R. A. Bonds, John S. Clark, J. Frank Decell, Chandler Land, Will T. Potter, Jack Yancy.

Public Printing—(7) Mr. Littleton Upshur, Chairman; Mr. W. A. Lewis, Vice-Chairman; Messrs. J. M. Bullard, Seymour C. Jones (Chickasaw), Dr. T. L. Massey, E. F. Thigpen (Yazoo), Ottis Williams.

Railroads—(11) Mr. W. H. Ewing, Chairman; Mr. G. H. Love, Vice-Chairman; Messrs. E. W. Goza, John H. Hermann, Ed. G. McCormick, J. Dickens Mills, C. C. Mize, J. A. Phillips, Ethelbert J. Pollard, Wallace H. Ratcliff, E. T. Woolfolk.

Registration and Elections—(9) Mr. F. D. Hewitt, Chairman; Mr. Elond E. Autry, Vice-Chairman; Messrs. D. B. Byrd (Warren), Elmer E. McCoy, Dr. T. L. Massey, Will T. Potter, Robert N. Reed, Laban V. Renick, Leon L. Shelton.

Roads, Ferries and Bridges—(25) Mr. Elwin B. Livingston, Chairman; Mr. Chas. A. Taylor (Monroe), Vice-Chairman; Messrs. George G. Bennett, Marvin Burnham, U. L. Busby, Sr., (Wayne), E. V. Catt, John S. Clark, List Edmiston, E. W. Goza, H. O. Grissom, W. D. Howard, W. H. Jacobs, Roy E. Johnson (Tate), W. A. Jordan, Chandler Land, Francis W. Lee, W. A. Lewis, John F. Meadows, Paul D. Measell, C. C. Mize, John R. Porter, Will T. Potter, I. V. Ross, W. L. Sims, E. W. Taylor (Quitman).

Rules—(9) Mr. Speaker, Ex Officio Chairman; Mr. Martin V. B. Miller (Lauderdale), Vice-Chairman; Messrs. E. C. Fishel, David H. Glass, Joe W. Hopkins, Elwin B. Livingston, Noel Monaghan, Ed Simmons, Curtis M. Swango, Jr.

Temperance—(11) Mr. E. E. Arnold, Chairman; Mr. N. C. Everett (Jackson), Vice-Chairman; Messrs. W. H. Calcote, W. H. Ewing, John H. Hermann, I. R. Jones (Amite), Chandler Land, J. E. McIlwain, Martin V. B. Miller (Lauderdale), Ethelbert J. Pollard, Ottis Williams.

Ways and Means—(29) Mr. Hilton Waits, Chairman; Mr. John H. Holloman, Vice-Chairman; Messrs. E. E. Arnold, Reece O. Bickerstaff, Hugh Allen

Boren, J. H. Brent, J. T. Brown, Lewis M. Coody, Icey W. Day, J. Frank Decell, G. O. Duncan, French Early, Boyce Elkin, William W. Gresham, W. P. Hammett, John H. Hermann, Joe W. Hopkins, I. R. Jones (Amite), J. Guy Krebs, Paul D. Measell, J. Dickens Mills, Joe E. Owen, F. H. Parker, Will T. Potter, Wallace H. Ratcliff, Jesse W. Shanks, T. F. Snowden, Littleton Upshur, Hugh White.

HOUSE JOINT COMMITTEES

Enrolled Bills—(5) Mr. John S. Clark, Chairman; Mr. Will T. Potter, Vice-Chairman; Messrs. Marvin Burnham, S. E. Johnson (Tippah), G. K. Smith (Copiah).

Executive Contingent Fund—(5) Mr. E. T. Woolfolk, Chairman; Messrs. Russell L. Fox, H. T. Holmes, Martin V. B. Miller (Lauderdale), Alfred Mitchell.

Investigation of State Offices—(9) Mr. Joe E. Owen, Chairman; Mr. H. T. Holmes, Vice-Chairman; Messrs. Sam S. Allred, J. R. East, F. D. Hewitt, G. H. Love, J. C. McCurdy, Noel Monaghan, Chas. A. Taylor (Monroe).

State Library—(5) (Mrs.) Mabel Wilson Bruce, Chairman; Mr. Sam S. Allred, Vice-Chairman; Messrs. E. E. Arnold, Joe Daws, (Mrs.) Zelma W. Price.

University and Colleges—(13) Mr. George Payne Cossar, Chairman; Mr. Hugh White, Vice-Chairman; Messrs. Boyce Elkin, G. J. Everett, (Holmes), W. H. Jacobs, S. E. Johnson (Tippah), (Mrs.) Zelma W. Price, Robert N. Reed, I. V. Ross, W. L. Sims, Pettis Walley, W. A. Winter, Woodrow W. Yeates.

SUB-COMMITTEES OF WAYS AND MEANS COMMITTEE

Exemptions—(5) Mr. Hugh White, Chairman; Messrs. J. H. Brent, Frank Decell, Will T. Potter, T. F. Snowden.

Gasoline and Motor Fuel Taxation—(6) Mr. Jesse W. Shanks, Chairman; Messrs. Lewis M. Coody, G. O. Duncan, I. R. Jones (Amite), J. Guy Krebs, F. H. Parker.

General Taxation and Budget—(7) Mr. Hilton Waits, Chairman; Messrs. Reece O. Bickerstaff, Hugh Allen Boren, J. T. Brown, Boyce Elkin, John H. Holloman, Joe W. Hopkins.

General Privilege Taxes—(6) Mr. Littleton Upshur, Chairman; Messrs. E. E. Arnold, French Early, W. P. Hammett, J. Dickens Mills, Wallace H. Ratcliff.

Motor Vehicle Privilege Taxes—(5) Mr. Joe E. Owen, Chairman; Messrs. Icey W. Day, William W. Gresham, John H. Hermann, Paul D. Measell.

COUNTY JUDGES

COAHOMA COUNTY—R. H. Kirby.....	Clarksdale
FORREST COUNTY—William Haralson.....	Hattiesburg
HARRISON COUNTY—George H. Murphy.....	Gulfport
HINDS COUNTY—Luther Manship.....	Jackson
JONES COUNTY—Roy P. Nobles.....	Laurel
LAUDERDALE COUNTY—R. D. Cooper.....	Meridian
LEFLORE COUNTY—M. F. Pearce.....	Greenwood
PIKE COUNTY—W. F. Jackson.....	McComb
QUITMAN COUNTY—E. C. Black.....	Marks
TUNICA COUNTY—J. T. Lowe.....	Tunica
WARREN COUNTY—C. W. Thigpen.....	Vicksburg
WASHINGTON COUNTY—Ben F. Wasson.....	Greenville
YAZOO COUNTY—C. D. Williams.....	Yazoo City

SUPREME COURT DISTRICTS

(Counties composing same)

First District: Attala, Bolivar, Hinds, Holmes, Humphreys, Issaquena, Kemper, Lauderdale, Leake, Madison, Neshoba, Newton, Noxubee, Rankin, Scott, Sharkey, Sunflower, Warren, Washington, Winston and Yazoo.

Second District: Adams, Amite, Claiborne, Clarke, Copiah, Covington, Forrest, Franklin, George, Greene, Hancock, Harrison, Jackson, Jasper, Jefferson, Jefferson Davis, Jones, Lamar, Lawrence, Lincoln, Marion, Pearl River, Perry, Pike, Simpson, Smith, Stone, Walthall, Wayne and Wilkinson.

Third District: Alcorn, Benton, Calhoun, Carroll, Chickasaw, Choctaw, Clay, Coahoma, DeSoto, Grenada, Itawamba, Lafayette, Lee, Leflore, Lowndes, Marshall, Monroe, Montgomery, Oktibbeha, Panola, Pontotoc, Prentiss, Quitman, Tallahatchie, Tate, Tippah, Tishomingo, Tunica, Union, Webster and Yalobusha.

Section 7—Contents

***Mississippi Primaries and
General Election Returns***

**Primary Election Returns and General
Election for 1942 Congressmen, Chancel-
lors, Circuit Judges, County Judges, U. S.
Senators, Supreme Court Judges, Amend-
ments to Constitution**

**Primary Elections and General Election for
1943 for State Officers and State District
Officers**

**Special Elections for 1941 U. S. Senators,
Congressman 2nd District, District Attor-
ney 17th District**

**Maps of Supreme Court, Highway, Public
Service, Congressional, Circuit and Chan-
cery Districts**

CONGRESS—FIRST DISTRICT

First Primary, August 25, 1942

	Rankin	Shook
Alcorn	1,388	955
Clay	689	155
Itawamba	588	697
Lee	2,028	977
Lowndes	1,140	147
Monroe	1,382	428
Noxubee	631	91
Oktibbeha	1,127	380
Prentiss	1,270	441
Tishomingo	909	515
	<u>11,152</u>	<u>4,786</u>

Rankin nominated.

CONGRESS—FOURTH DISTRICT

First Primary, August 25, 1942

	Abernethy	Brown	Ford
Attala	849	59	824
Calhoun	1,131	74	629
Carroll	526	22	574
Chickasaw	1,317	46	327
Choctaw	846	22	705
Grenada	540	12	349
Montgomery	785	35	596
Pontotoc	844	306	718
Webster	911	33	475
Winston	1,370	118	457
	<u>9,119</u>	<u>727</u>	<u>5,654</u>

Abernethy nominated.

CONGRESS—FIFTH DISTRICT

First Primary, August 25, 1942

	Busby	Ross	Ward	Winstead
Clarke	981	226	88	142
Jasper	655	418	113	501
Kemper	411	211	20	559
Lauderdale	3,854	1,103	75	630
Leake	486	478	88	1,009
Neshoba	482	357	63	2,271
Newton	922	355	56	882
Scott	709	466	57	1,092
Simpson	372	1,421	93	301
Smith	773	985	178	609
	<u>9,645</u>	<u>6,020</u>	<u>831</u>	<u>7,996</u>

Busby and Winstead in run-off.

CONGRESS—SIXTH DISTRICT

First Primary, August 25, 1942

	Colmer	Stevens
Covington	1,050	758
Forrest	1,519	1,522
George	269	199
Greene	346	326
Hancock	768	139
Harrison	2,569	1,367
Jackson	870	383
Jeff Davis	643	530
Jones	2,163	1,451
Lamar	496	332
Lawrence	716	340
Marion	996	605
Pearl River	945	696
Perry	304	337
Stone	457	199
Wayne	558	392
	<u>14,669</u>	<u>9,576</u>

Colmer nominated.

CONGRESS—SEVENTH DISTRICT

First Primary, August 25, 1942

	Lawrence	McGehee
Adams	424	831
Amite	448	447
Claiborne	414	200
Copiah	842	991
Franklin	474	724
Hinds	2,152	5,234
Jefferson	314	333
Lincoln	535	1,166
Madison	426	816
Pike	624	1,185
Rankin	792	821
Walthall	301	427
Warren	1,400	799
Wilkinson	152	270
Yazoo	324	967
	<u>9,622</u>	<u>15,211</u>

McGehee nominated.

CHANCELLOR—FIRST DISTRICT

First Primary, August 25, 1942

	Clarke	Inzer
Alcorn	1,042	1,235
Chickasaw	412	1,165
Clay	262	534
Itawamba	622	638
Lee	821	2,125
Monroe	641	1,109
Oktibbeha	789	631
Pontotoc	238	1,596
Prentiss	734	900
Tishomingo	1,132	289
Union	660	971
Webster	576	700
	<u>7,929</u>	<u>11,893</u>

Inzer nominated.

CHANCELLOR—SECOND DISTRICT

First Primary, August 25, 1942

	Anderson	Hosey	Mize
Clarke	399	477	552
Jasper	591	639	456
Jones	664	2,113	820
Lauderdale	1,682	1,816	2,058
Newton	1,890	84	246
Rankin	1,127	88	404
Scott	1,053	49	1,214
	<u>7,406</u>	<u>5,266</u>	<u>5,750</u>

Anderson and Mize in run-off.

CHANCELLOR—FOURTH DISTRICT

First Primary, August 25, 1942

	Clarke	Conner	Tally
Covington	879	535	405
Forrest	1,515	324	1,180
Jeff Davis	522	370	260
Lamar	367	108	346
Lawrence	344	336	360
Marion	174	1,303	143
Pearl River	866	198	546
Simpson	1,280	452	407
Smith	1,108	542	904
	<u>7,055</u>	<u>4,168</u>	<u>4,551</u>

Clarke and Tally in run-off.

CIRCUIT JUDGE—FIRST DISTRICT

First Primary, August 25, 1942

	Clayton	Johnston
Alcorn	476	1,877
Itawamba	574	692
Lee	1,760	1,228
Monroe	1,102	698
Pontotoc	1,001	899
Prentiss	853	352
Tishomingo	553	864
	<u>6,319</u>	<u>7,110</u>

Johnston nominated.

CIRCUIT JUDGE—TENTH DISTRICT

First Primary, August 25, 1942

	Fatheree	Graham	Saxon
Clarke	923	400	104
Greene	338	252	75
Lauderdale	2,379	2,911	314
Wayne	242	167	540
	<u>3,882</u>	<u>3,730</u>	<u>1,033</u>

Fatheree and Graham in run-off.

CIRCUIT JUDGE—ELEVENTH DISTRICT

First Primary, August 25, 1942

	Causey	Crisler	Green
Bolivar	727	286	1,277
Coahoma	248	1,198	381
Quitman	285	428	283
Tunica	106	188	243
	<u>1,366</u>	<u>2,100</u>	<u>2,184</u>

Crisler and Green in run-off.

CIRCUIT JUDGE—THIRTEENTH DISTRICT

First Primary, August 25, 1942

	Currie	Lane	Merrell
Covington	243	831	778
Jasper	697	745	245
Simpson	904	998	284
Smith	1,109	1,170	311
	<u>2,953</u>	<u>3,744</u>	<u>1,618</u>

Currie and Lane in run-off.

CIRCUIT JUDGE—FIFTEENTH DISTRICT

First Primary, August 25, 1942

	Dale	Shivers
Jeff Davis	560	612
Lamar	257	563
Lawrence	393	673
Marion	1,034	573
Pearl River	174	1,477
	<u>2,418</u>	<u>3,898</u>

Shivers nominated.

COUNTY JUDGES

First Primary, August 25, 1942

Lauderdale:

Bordeaux	2,754
Riddell	2,831

Riddell nominated.

Coahoma:

Kirby	1,050
Yerger	773

Kirby nominated

Harrison:

Estopinal	749
Murphy	3,154

Murphy nominated

Quitman:

Black	614
Gee	379

Black nominated

Washington:

Trigg	191
Wasson	1,180

Wasson nominated

Jones:

Evans1058
 Noble2550

Noble nominated

Hinds:

Hamilton1666
 Manship4450
 Whitfield1291

Manship nominated

Forrest:

Anderson 705
 Haralson1295
 Hearst 253
 Hill 807

Runoff
 Haralson and Hill

CONGRESS—FIFTH DISTRICT

Second Primary, September 15, 1942

	Busby	Winstead
Clarke	1,141	363
Jasper	939	801
Kemper	446	778
Lauderdale	4,025	1,372
Leake	623	1,599
Neshoba	745	2,874
Newton	1,028	1,274
Scott	859	1,520
Simpson	1,114	1,217
Smith	1,420	1,310
	12,333	13,074

Winstead nominated.

CHANCELLOR—SECOND DISTRICT

Second Primary, September 15, 1942

	Anderson	Mize
Clarke	775	692
Jasper	1,090	645
Jones	2,146	1,508
Lauderdale	2,951	2,370
Newton	2,042	250
Rankin	1,162	369
Scott	1,142	1,234
	11,308	7,068

Anderson nominated.

CHANCELLOR—TENTH DISTRICT

Second Primary, September 15, 1942

	Clarke	Tally
Covington	1,054	508
Forrest	1,662	1,239
Jeff Davis	852	340
Lamar	418	341
Lawrence	629	462
Marion	855	455
Pearl River	1,143	628
Simpson	1,671	663
Smith	1,517	1,188
	9,801	5,824

Clarke nominated.

CIRCUIT JUDGE—TENTH DISTRICT

Second Primary, September 15, 1942

	Fatheree	Graham
Clarke	967	541
Greene	330	304
Lauderdale	2,099	3,277
Wayne	405	523
	<u>3,801</u>	<u>4,645</u>

Graham nominated.

CIRCUIT JUDGE—ELEVENTH DISTRICT

Second Primary, September 15, 1942

	Crisler	Green
Bolivar	520	2,029
Coahoma	1,283	633
Quitman	472	474
Tunica	221	380
	<u>2,496</u>	<u>3,516</u>

Green nominated.

CIRCUIT JUDGE—THIRTEENTH DISTRICT

Second Primary, September 15, 1942

	Currie	Lane
Covington	650	920
Jasper	899	831
Simpson	1,144	1,230
Smith	1,369	1,373
	<u>4,062</u>	<u>4,355</u>

Lane nominated.

COUNTY JUDGE—SECOND PRIMARY

September 15, 1942

Forrest:

Haralson	1,532
Hill	1,383

Haralson nominated

U. S. SENATOR, FIRST PRIMARY, AUGUST 25, 1942

	Collins	Doxey	Eastland	Smith	Wall
Adams	242	309	634	9	78
Alcorn	424	361	1,429	22	122
Amite	241	185	459	10	36
Attala	600	341	690	15	94
Benton	69	498	222	1	10
Bolivar	258	311	1,668	5	48
Calhoun	371	679	697	14	51
Carroll	130	280	660	8	44
Chickasaw	210	914	474	12	64
Choctaw	593	338	597	8	41
Claiborne	241	198	149	9	23
Clarke	583	399	353	11	88
Clay	294	217	261	10	57
Coahoma	404	555	805	4	53
Copiah	645	409	678	10	142
Covington	406	420	916	25	78
DeSoto	148	689	271	4	15
Forrest	1,136	749	768	15	368
Franklin	351	256	463	9	104
George	156	199	96	0	19
Greene	259	148	209	4	53
Grenada	185	288	406	8	60
Hancock	194	633	46	2	39
Harrison	1,153	1,895	620	34	260
Hinds	3,666	1,502	1,625	83	598
Holmes	415	297	610	7	62
Humphreys	141	178	507	2	24
Issaquena	23	42	74	0	1
Itawamba	248	343	551	39	100
Jackson	502	453	205	6	66
Jasper	871	299	426	16	87
Jefferson	192	125	268	4	57
Jefferson Davis	235	294	607	6	39
Jones	696	1,202	1,539	14	188
Kemper	503	177	453	10	59
Lafayette	158	1,177	197	4	188
Lamar	289	227	221	5	86
Lauderdale	3,321	1,180	990	25	140
Lawrence	127	435	465	5	40
Leake	472	227	1,301	21	53
Lee	473	990	1,245	37	248
Leflore	217	426	1,065	8	62
Lincoln	199	467	448	7	711
Lowndes	294	367	462	20	158
Madison	489	196	522	9	64
Marion	508	663	337	21	89
Marshall	75	1,328	92	7	26
Monroe	569	597	514	23	102
Montgomery	311	338	675	10	90
Neshoba	1,266	348	1,500	16	45
Newton	1,004	316	789	10	100
Noxubee	259	230	204	0	46
Oktibbeha	479	405	488	18	116
Panola	166	713	408	3	33
Pearl River	282	803	461	15	93
Perry	223	160	233	1	25
Pike	719	426	472	20	227
Pontotoc	289	723	520	9	298
Prentiss	332	410	616	47	302
Quitman	96	424	465	4	11
Rankin	543	261	744	9	72
Scott	538	158	1,586	4	60
Sharkey	201	124	207	4	20
Simpson	643	313	1,106	18	117
Smith	661	501	1,328	13	67
Stone	96	399	109	3	52
Sunflower	171	97	2,071	4	20
Tallahatchie	152	651	653	4	18
Tate	212	361	230	4	21
Tippah	95	920	691	6	178
Tishomingo	216	371	663	52	84
Tunica	88	180	258	1	10
Union	160	817	714	15	139
Walthall	219	186	287	25	39
Warren	620	896	566	7	109
Washington	395	224	758	7	55
Wayne	190	230	397	4	126
Webster	354	335	637	3	81
Wilkinson	157	94	158	4	21
Winston	709	229	939	9	58
Yalobusha	201	544	270	5	84
Yazoo	488	156	614	9	66
TOTALS	35,511	37,756	50,112	993	8,077

U. S. SENATOR, SECOND PRIMARY, SEPTEMBER 15, 1942

	Doxey	Eastland		Doxey	Eastland
Adams	462	830	Lincoln	922	857
Alcorn	724	1,554	Lowndes	490	848
Amite	278	674	Madison	423	884
Attala	635	797	Marion	796	543
Benton	679	276	Marshall	1,469	182
Bolivar	385	2,181	Monroe	695	903
Calhoun	732	647	Montgomery	459	721
Carroll	326	654	Neshoba	898	2,719
Chickasaw	891	500	Newton	749	1,541
Choctaw	479	535	Noxubee	360	344
Claiborne	261	299	Oktibbeha	794	794
Clarke	585	905	Panola	1,056	570
Clay	359	496	Pearl River	989	818
Coahoma	581	1,335	Perry	230	316
Copiah	1,092	945	Pike	714	1,179
Covington	672	913	Pontotoc	745	615
DeSoto	826	414	Prentiss	482	710
Forrest	1,271	1,621	Quitman	450	513
Franklin	383	529	Rankin	533	1,005
George	193	214	Scott	465	1,923
Greene	260	388	Sharkey	167	388
Grenada	323	496	Simpson	970	1,412
Hancock	885	156	Smith	983	1,759
Harrison	1,919	1,960	Stone	515	263
Hinds	3,773	3,459	Sunflower	186	2,421
Holmes	488	1,007	Tallahatchie	879	914
Humphreys	384	672	Tate	539	415
Issaquena	60	90	Tippah	1,446	935
Itawamba	570	587	Tishomingo	585	597
Jackson	380	415	Tunica	251	354
Jasper	673	1,059	Union	1,100	935
Jefferson	225	410	Walthall	369	424
Jeff. Davis	568	654	Warren	1,068	1,312
Jones	1,513	2,123	Washington	300	1,311
Kemper	377	849	Wayne	268	664
Lafayette	1,630	449	Webster	358	604
Lamar	355	406	Wilkinson	150	263
Lauderdale	2,305	3,044	Winston	453	908
Lawrence	597	520	Yalobusha	712	511
Leake	510	1,685	Yazoo	303	839
Lee	1,245	1,489			
Leflore	573	1,296			
				56,748	74,747

U. S. SENATOR, GENERAL ELECTION, NOVEMBER 3, 1942

	James O. Eastland		James O. Eastland
Adams	213	Lincoln	560
Alcorn	635	Lowndes	689
Amite	483	Madison	691
Attala	506	Marion	496
Benton	313	Marshall	535
Bolivar	886	Monroe	848
Calhoun	662	Montgomery	374
Carroll	427	Neshoba	2,445
Chickasaw	508	Newton	834
Choctaw	401	Noxubee	426
Claiborne	204	Oktibbeha	990
Clarke	558	Panola	439
Clay	445	Pearl River	466
Coahoma	501	Perry	148
Copiah	825	Pike	601
Covington	457	Pontotoc	595
DeSoto	651	Prentiss	483
Forrest	701	Quitman	266
Franklin	270	Rankin	805
George	217	Scott	1,018
Greene	181	Sharkey	176
Grenada	695	Simpson	796
Hancock	436	Smith	616
Harrison	778	Stone	169
Hinds	2,794	Sunflower	863
Holmes	722	Tallahatchie	795
Humphreys	291	Tate	372
Issaquena	48	Tippah	823
Itawamba	497	Tishomingo	957
Jackson	458	Tunica	311
Jasper	581	Union	704
Jefferson	276	Walthall	256
Jeff. Davis	325	Warren	895
Jones	1,461	Washington	588
Kemper	661	Wayne	388
Lafayette	632	Webster	782
Lamar	262	Wilkinson	197
Lauderdale	1,789	Winston	646
Lawrence	509	Yalobusha	398
Leake	1,203	Yazoo	533
Lee	1,009		
Leflore	910		
			51,355

FOR CONGRESS, GENERAL ELECTION, NOVEMBER 3, 1942

	Rankin 1st District	Whitten 2nd District	Whittington 3rd District	Abernethy 4th District	Winstead 5th District	Colmer 6th District	McGehee 7th District
Adams							218
Alcorn	626						465
Amite							
Attala				509			
Benton		314					
Bolivar			890				
Calhoun				668			
Carroll				427			
Chickasaw				530			
Choctaw				417			
Claiborne							206
Clarke					561		
Clay	453						
Coahoma			502				
Copiah							823
Covington						455	
DeSoto		649				710	
Forrest							269
Franklin						214	
George						186	
Greene							
Grenada				696			
Hancock						436	
Harrison						767	
Hinds							2,811
Holmes			720				
Humphreys			287				
Issaquena			60				
Itawamba	487						
Jackson						464	
Jasper					580		
Jefferson							278
Jeff. Davis						321	
Jones						1,467	
Kemper					665		
Lafayette		641					
Lamar						262	
Lauderdale					1,802		
Lawrence						510	
Leake					1,198		
Lee	1,008						
Leflore			906				
Lincoln							658
Lowndes	699						
Madison							685
Marion						493	
Marshall		564					
Monroe	857						
Montgomery				383			
Neshoba					2,457		
Newton					854		
Noxubee	429						
Oktibbeha	1,000						
Panola		438					
Pearl River						470	
Perry						145	
Pike							600
Pontotoc				582			
Prentiss	512						
Quitman			261				
Rankin							808
Scott					1,017		
Sharkey			166				
Simpson					802		
Smith					612		
Stone						172	
Sunflower			856				
Tallahatchie		800					
Tate		372					
Tippah		809					
Tishomingo	1,008						
Tunica			313				
Union		703					
Walhall							255
Warren							879
Washington			591				
Wayne						390	
Webster				796			
Wilkinson							206
Winston				652			
Yalobusha		408					
Yazoo							538
Totals	7,079	6,604	4,646	5,660	10,548	7,462	9,699

SUPREME COURT JUDGE—THIRD DISTRICT

General Election, November 3, 1942

W. G. Roberds		Monroe	
Alcorn	608	Montgomery	517
Benton	305	Oktibbeha	984
Calhoun	638	Panola	435
Carroll		Pontotoc	569
Chickasaw		Prentiss	481
Choctaw		Quitman	256
Clay	556	Tallahatchie	795
Coahoma	492	Tate	
DeSoto		Tippah	363
Grenada	641	Tishomingo	788
Itawamba		Tunica	310
Lafayette	562	Union	696
Lee		Webster	747
Leflore		Yalobusha	391
Lowndes			
Marshall			11,775

CIRCUIT JUDGE

General Election, November 3, 1942

FIRST DISTRICT		Thos. H. Johnston		SECOND DISTRICT		L. C. Corban	
Alcorn	637	George	216	Jackson	458	Hancock	431
Itawamba	496	Harrison	776	Stone	169		
Lee	982						2,050
Monroe	857						
Pontotoc	592						
Prentiss	491						
Tishomingo	989						
	3,961						
THIRD DISTRICT		Taylor McElroy		FOURTH DISTRICT		S. F. Davis	
Benton	316	Holmes	718	Humphreys	289	Leflore	905
Calhoun	653	Sunflower	861	Washington	579		
Chickasaw	515						3,352
Lafayette	646						
Marshall	575						
Tippah	803						
Union	700						
	4,208						
FIFTH DISTRICT		John F. Allen		SIXTH DISTRICT		R. E. Bennett	
Attala	516	Adams	216	Amite	473	Franklin	268
Carroll	423	Jefferson	279	Wilkinson	215		
Choctaw	417						1,451
Grenada	684						
Montgomery	378						
Webster	777						
Winston	646						
	3,841						

SEVENTH DISTRICT	Hugh B. Gillespie	EIGHTH DISTRICT	Percy M. Lee, Sr.
Hinds	2,805	Leake	1,202
Madison	684	Neshoba	2,411
Yazoo	537	Newton	851
	<u>4,026</u>	Rankin	815
		Scott	1,003
			<u>6,282</u>
NINTH DISTRICT	R. B. Anderson	TENTH DISTRICT	Jesse H. Graham
Claiborne	214	Clarke	560
Issaquena	59	Greene	185
Sharkey	175	Lauderdale	1,788
Warren	895	Wayne	394
	<u>1,343</u>		<u>2,927</u>
ELEVENTH DISTRICT	Ed. H. Green	TWELFTH DISTRICT	F. B. Collins
Bolivar	890	Forrest	696
Coahoma	497	Jones	1,462
Quitman	268	Perry	141
Tunica	317		<u>2,299</u>
	<u>1,972</u>		
THIRTEENTH DISTRICT	Edgar M. Lane	FOURTEENTH DISTRICT	J. E. Guynes
Covington	451	Copiah	825
Jasper	578	Lincoln	551
Simpson	794	Pike	602
Smith	602	Walthall	254
	<u>2,425</u>		<u>2,232</u>
FIFTEENTH DISTRICT	J. C. Shivers	SIXTEENTH DISTRICT	John C. Stennis
Jeff. Davis	318	Clay	456
Lamar	263	Kemper	664
Lawrence	507	Lowndes	695
Marion	518	Noxubee	428
Pearl River	471	Oktibbeha	1,000
	<u>2,077</u>		<u>3,243</u>
SEVENTEENTH DISTRICT	J. M. Kuykendall		
DeSoto	646		
Panola	442		
Tallahatchie	797		
Tate	374		
Yalobusha	403		
	<u>2,662</u>		

OFFICIAL VOTE GENERAL ELECTION

For Chancellor, November 3, 1942

FIRST DISTRICT	William H. Inzer	SECOND DISTRICT	D. M. Anderson
Alcorn	624	Clarke	556
Chickasaw	520	Jasper	584
Clay	451	Jones	1,468
Itawamba	497	Lauderdale	1,794
Lee	1,012	Newton	853
Monroe	827	Rankin	817
Oktibbeha	987	Scott	1,019
Pontotoc	587		
Prentiss	491		
Tishomingo	942		7,091
Union	695		
Webster	744		
	<u>8,377</u>		
THIRD DISTRICT	L. A. Smith, Sr.	FOURTH DISTRICT	R. W. Cutrer
Benton	314	Adams	215
Calhoun	649	Amite	463
DeSoto	651	Claiborne	212
Grenada	652	Franklin	272
Lafayette	643	Jefferson	272
Marshall	581	Pike	586
Montgomery	369	Walthall	255
Panola	438	Wilkinson	211
Tate	363		
Tippah	798		2,486
Yalobusha	400		
	<u>5,858</u>	SIXTH DISTRICT	T. P. Guyton
FIFTH DISTRICT	V. J. Stricker	Attala	520
Copiah	831	Carroll	421
Hinds	2,820	Choctaw	415
Lincoln	550	Kemper	660
	<u>4,201</u>	Lowndes	668
		Neshoba	2,349
		Noxubee	429
		Winston	647
			<u>6,109</u>
SEVENTH DISTRICT	R. E. Jackson	EIGHTH DISTRICT	D. M. Russell
Bolivar	874	George	215
Coahoma	491	Greene	183
Leflore	898	Hancock	431
Quitman	261	Harrison	764
Tallahatchie	693	Jackson	458
Tunica	313	Perry	141
	<u>3,530</u>	Stone	166
		Wayne	386
			<u>2,744</u>

NINTH DISTRICT	J. L. Williams	TENTH DISTRICT	Lester Clark
Humphreys	287	Covington	455
Issaquena	59	Forrest	692
Sharkey	166	Jeff. Davis	324
Sunflower	845	Lamar	262
Warren	893	Lawrence	509
Washington	585	Marion	509
	—	Pearl River	467
		Simpson	806
		Smith	608
	2,835		4,632

ELEVENTH DISTRICT	M. B. Montgomery
Holmes	714
Leake	1,191
Madison	678
Yazoo	537
	<u>3,120</u>

COUNTY JUDGES ELECTED IN GENERAL ELECTION

November 3, 1942

Coahoma—R. H. Kirby.....	501
Forrest—William Haralson.....	709
Harrison—Geo. H. Murphy.....	774
Hinds—Luther Manship.....	2,823
Jones—Roy P. Noble.....	1,474
Lauderdale—J. A. Riddell.....	1,772
Leflore—M. F. Pierce.....	905
Pike—W. F. Jackson.....	604
Quitman—E. C. Black.....	267
Tunica—J. T. Lowe.....	318
Warren—C. W. Thigpen.....	895
Washington—Ben. F. Wasson.....	585
Yazoo—C. D. Williams.....	538

AMENDMENT TO CONSTITUTION

SENATE BILL NO. 11

General Election, November 3, 1942

	For	Against		For	Against
Adams	186	9	Lincoln	505	37
Alcorn	440	91	Lowndes	631	38
Amite	371	68	Madison	658	36
Attala	454	47	Marion	457	80
Benton	271	58	Marshall	547	62
Bolivar	856	23	Monroe	494	309
Calhoun	573	43	Montgomery	342	52
Carroll	377	27	Neshoba	1,746	292
Chickasaw	431	34	Newton	740	74
Choctaw	348	59	Noxubee	420	10
Claiborne	205	13	Oktibbeha	896	37
Clarke	501	22	Panola	402	13
Clay	414	12	Pearl River	385	27
Coahoma	491	28	Perry	136	13
Copiah	801	35	Pike	552	65
Covington	386	49	Pontotoc	442	53
DeSoto	632	15	Prentiss	389	46
Forrest	585	29	Quitman	230	20
Franklin	225	16	Rankin	779	25
George	165	21	Scott	878	91
Greene	121	26	Sharkey	162	4
Grenada	460	91	Simpson	710	42
Hancock	379	16	Smith	503	80
Harrison	694	48	Stone	135	26
Hinds	2,662	175	Sunflower	836	11
Holmes	683	27	Tallahatchie	752	32
Humphreys	259	24	Tate	307	31
Issaquena	37	4	Tippah	724	41
Itawamba	359	88	Tishomingo	708	152
Jackson	409	33	Tunica	309	0
Jasper	431	81	Union	548	58
Jefferson	268	10	Walthall	229	27
Jeff. Davis	276	29	Warren	973	12
Jones	1,255	105	Washington	572	19
Kemper	654	8	Wayne	288	43
Lafayette	433	230	Webster	590	60
Lamar	215	22	Wilkinson	185	20
Lauderdale	1,702	75	Winston	604	39
Lawrence	406	50	Yalobusha	325	69
Leake	1,002	164	Yazoo	489	43
Lee	888	31			
Leflore	902	25			
				44,785	4,250

Amendment carried.

AMENDMENT TO CONSTITUTION

H. C. R. NO. 17

General Election, November 3, 1942

	For	Against		For	Against
Adams	164	34	Lincoln	502	43
Alcorn	414	123	Lowndes	652	34
Amite	356	69	Madison	668	24
Attala	443	43	Marion	441	96
Benton	267	62	Marshall	543	56
Bolivar	796	64	Monroe	521	221
Calhoun	551	41	Montgomery	332	60
Carroll	374	29	Neshoba	1,703	385
Chickasaw	415	46	Newton	753	73
Choctaw	320	57	Noxubee	403	16
Claiborne	204	14	Oktibbeha	930	41
Clarke	469	23	Panola	401	12
Clay	376	39	Pearl River	353	33
Coahoma	439	87	Perry	133	16
Copiah	763	64	Pike	527	91
Covington	383	53	Pontotoc	432	49
DeSoto	599	32	Prentiss	382	52
Forrest	576	30	Quitman	187	46
Franklin	217	20	Rankin	734	51
George	158	25	Scott	878	90
Greene	116	34	Sharkey	167	5
Grenada	405	151	Simpson	701	44
Hancock	319	19	Smith	483	83
Harrison	656	77	Stone	141	18
Hinds	2,617	155	Sunflower	766	64
Holmes	665	34	Tallahatchie	711	73
Humphreys	225	57	Tate	304	27
Issaquena	48	2	Tippah	590	56
Itawamba	366	80	Tishomingo	675	139
Jackson	405	17	Tunica	308	9
Jasper	433	85	Union	489	44
Jefferson	213	42	Walthall	163	85
Jeff. Davis	266	41	Warren	934	20
Jones	1,151	206	Washington	524	35
Kemper	592	67	Wayne	279	50
Lafayette	393	247	Webster	580	79
Lamar	222	11	Wilkinson	165	42
Lauderdale'	1,594	127	Winston	596	62
Lawrence	392	43	Yalobusha	300	78
Leake	898	276	Yazoo	429	82
Lee	844	32			
Leflore	866	36		42,750	5,378

Amendment carried.

VOTE FOR STATE OFFICIALS IN FIRST PRIMARY, AUGUST 3, 1943

For Governor

	Bailey	Conner	Franklin	Murphree
Adams	697	1,268	158	256
Alcorn	726	2,320	309	2,204
Amite	378	1,123	521	577
Attala	817	1,343	622	926
Benton	351	624	164	466
Bollivar	1,513	1,408	291	592
Calhoun	213	439	274	2,842
Carroll	604	828	623	588
Chickasaw	658	795	488	1,516
Choctaw	332	602	1,019	691
Claiborne	258	609	134	354
Clarke	1,087	1,091	429	280
Clay	1,041	726	185	470
Coahoma	786	1,254	174	831
Copiah	598	2,031	305	794
Covington	187	2,275	273	540
DeSoto	826	1,065	207	888
Forrest	879	2,554	606	1,050
Franklin	422	1,024	228	584
George	412	715	130	630
Greene	450	772	208	598
Grenada	465	808	367	588
Hancock	123	1,320	162	1,356
a. son	1,428	4,911	648	2,100
Hinds	2,696	6,875	1,179	1,429
Holmes	904	909	421	461
Humphreys	450	531	633	448
Issaquena	64	150	22	139
Itawamba	1,036	1,373	639	941
Jackson	456	1,782	289	856
Jasper	875	1,519	396	563
Jefferson	350	439	78	308
Jefferson Davis	300	1,507	504	589
Jones	1,439	3,759	1,082	799
Kemper	1,300	566	250	528
Lafayette	722	801	675	1,221
Lamar	257	1,231	311	939
Lauderdale	5,247	1,250	1,149	487
Lawrence	354	1,101	610	620
Leake	771	1,522	662	1,188
Lee	2,159	2,536	1,164	759
Leflore	1,053	1,228	439	441
Lincoln	572	2,483	747	1,297
Lowndes	1,393	1,379	212	744
Madison	580	1,268	194	431
Marion	598	2,229	794	1,120
Marshall	845	857	188	856
Monroe	1,315	1,286	507	1,741
Montgomery	932	960	375	450
Neshoba	1,936	1,553	632	1,040
Newton	1,722	1,388	470	404
Noxubee	1,108	442	58	21
Oktibbeha	970	859	755	572
Panola	732	941	374	1,125
Pearl River	621	1,268	1,049	972
Perry	381	635	230	612
Pike	751	2,436	507	679
Pontotoc	794	1,345	717	1,359
Prentiss	826	1,030	283	1,706
Quitman	475	429	240	1,004
Rankin	673	1,319	699	1,196
Scott	1,002	1,494	475	779
Sharkey	210	521	191	218
Simpson	632	2,028	1,004	882
Smith	680	2,113	886	718
Stone	199	674	476	376
Sunflower	1,803	1,534	643	581
Tallahatchie	545	1,058	498	1,166
Tate	660	767	270	670
Tippah	833	1,309	404	1,861
Tishomingo	641	1,042	326	1,687
Tunica	253	436	95	516
Union	1,298	1,771	572	1,180
Walthall	385	1,297	828	627
Warren	844	2,307	200	555
Washington	735	1,461	356	355
Wayne	837	1,097	176	654
Webster	1,376	429	938	748
Wilkinson	367	685	121	334
Winston	1,091	1,255	276	969
Yalobusha	517	747	164	1,006
Yazoo	647	1,802	405	552
	68,963	110,917	37,240	68,510

LIEUTENANT-GOVERNOR FIRST PRIMARY, AUGUST 3, 1943

	Hamilton	Lumpkin	Spearman	Wright
Adams	245	305	518	959
Alcorn	1,391	1,177	1,321	1,382
Amite	297	655	772	760
Attala	443	577	1,185	1,526
Benton	372	266	511	276
Bolivar	386	694	235	2,363
Calhoun	457	560	1,397	905
Carroll	353	392	545	1,229
Chickasaw	790	576	900	856
Choctaw	409	421	630	987
Claiborne	190	211	233	623
Clarke	534	885	473	737
Clay	318	552	591	813
Coahoma	351	506	427	1,698
Copiah	454	904	841	1,450
Covington	540	1,270	420	776
DeSoto	474	587	511	1,313
Forrest	508	2,757	483	1,114
Franklin	316	432	505	876
George	134	1,406	102	174
Greene	284	915	288	357
Grenada	387	353	461	774
Hancock	185	2,309	177	161
Harrison	1,069	5,185	865	1,177
Hinds	962	2,446	2,131	6,264
Holmes	387	578	418	1,279
Humphreys	322	267	218	1,203
Issaquena	9	10	14	343
Itawamba	204	492	3,075	139
Jackson	511	1,486	329	795
Jasper	669	1,171	648	759
Jefferson	139	176	186	609
Jefferson Davis	341	1,331	332	685
Jones	1,428	2,727	1,272	1,259
Kemper	566	513	634	845
Lafayette	579	695	939	1,093
Lamar	338	1,807	132	324
Lauderdale	1,452	1,959	2,278	2,414
Lawrence	453	900	364	716
Leake	529	494	408	2,512
Lee	557	1,188	4,122	546
Leflore	494	478	350	1,716
Lincoln	885	1,092	1,286	1,450
Lowndes	516	1,004	904	1,137
Madison	217	421	463	1,307
Marion	649	2,344	410	998
Marshall	479	595	1,012	570
Monroe	2,093	563	1,637	512
Montgomery	197	242	577	1,554
Neshoba	936	1,069	875	2,067
Newton	802	911	892	1,189
Noxubee	132	268	655	812
Oktibbeha	321	607	1,208	861
Panola	592	596	542	1,364
Pearl River	348	2,834	171	412
Perry	210	821	468	227
Pike	682	1,093	688	1,802
Pontotoc	635	934	1,405	1,059
Prentiss	456	1,041	1,405	586
Quitman	322	569	598	776
Rankin	515	916	1,159	1,166
Scott	936	923	724	904
Sharkey	22	50	83	977
Simpson	665	1,163	1,253	1,166
Smith	1,141	1,208	722	1,029
Stone	121	1,185	101	186
Sunflower	798	510	447	2,634
Tallahatchie	873	487	798	1,054
Tate	355	262	398	1,266
Tippah	783	852	1,253	1,110
Tishomingo	578	1,237	774	601
Tunica	228	182	211	592
Union	1,098	820	1,831	831
Walthall	619	1,115	562	690
Warren	226	206	345	3,006
Washington	197	183	173	2,315
Wayne	385	1,429	379	483
Webster	479	612	468	1,378
Wilkinson	251	345	247	539
Winston	597	1,210	826	744
Yalobusha	312	417	663	898
Yazoo	336	473	354	2,144
	42,814	75,352	61,000	91,182

SECRETARY OF STATE FIRST PRIMARY, AUGUST 3, 1943

	Ladner	Woods		Ladner	Woods
Adams	484	1,499	Lincoln	1,619	3,214
Alcorn	1,771	3,494	Lowndes	895	2,633
Amite	716	1,810	Madison	913	1,480
Attala	1,618	2,027	Marion	2,543	1,905
Benton	561	915	Marshall	675	1,979
Bolivar	1,095	2,539	Monroe	1,720	3,035
Calhoun	1,117	2,183	Montgomery	1,156	1,511
Carroll	1,247	1,385	Neshoba	2,069	2,950
Chickasaw	902	2,295	Newton	1,350	2,505
Choctaw	997	1,541	Noxubee	621	1,225
Claiborne	374	897	Oktibbeha	1,016	2,011
Clarke	794	1,921	Panola	1,144	1,974
Clay	568	1,723	Pearl River	2,714	1,027
Coahoma	840	2,117	Perry	643	1,049
Copiah	1,457	2,198	Pike	1,300	2,955
Covington	1,477	1,592	Pontotoc	1,809	2,205
DeSoto	759	2,131	Prentiss	1,511	2,050
Forest	1,978	2,874	Quitman	835	1,207
Franklin	562	1,565	Rankin	1,813	1,981
George	657	1,156	Scott	1,427	2,190
Greene	637	1,191	Sharkey	233	873
Grenada	845	1,214	Simpson	2,523	1,868
Hancock	1,411	1,407	Smith	2,149	2,044
Harrison	4,028	4,398	Stone	1,022	583
Hinds	5,015	7,031	Sunflower	1,738	2,675
Holmes	971	1,705	Tallahatchie	1,491	1,710
Humphreys	916	1,112	Tate	612	1,696
Issaquena	64	284	Tippah	2,052	2,142
Itawamba	1,825	1,975	Tishomingo	1,146	2,128
Jackson	1,087	2,067	Tunica	242	954
Jasper	1,416	1,870	Unon	1,607	3,045
Jefferson	335	777	Walthall	1,248	1,768
Jefferson Davis.....	1,353	1,340	Warren	580	3,072
Jones	3,348	3,349	Washington	635	2,285
Kemper	1,155	1,435	Wayne	917	1,756
Lafayette	1,118	2,216	Webster	1,225	1,928
Lamar	1,648	933	Wilkinson	464	946
Lauderdale	3,045	5,146	Winston	1,321	2,071
Lawrence	1,161	1,366	Yalobusha	708	1,619
Leake	1,895	2,100	Yazoo	913	2,414
Lee	2,354	3,984			
Leflore	1,081	2,006			
				107,280	165,431

SUPERINTENDENT OF EDUCATION FIRST PRIMARY, AUGUST 3, 1943

	Pickens	Riley	Strahan	Vandiver
Adams	125	420	252	1,260
Alcorn	902	1,693	401	2,364
Amite	324	744	118	1,357
Attala	354	1,550	118	1,647
Benton	392	404	54	684
Bolivar	329	798	104	2,403
Calhoun	1,258	744	124	1,441
Carroll	199	872	139	1,433
Chickasaw	464	1,138	120	1,565
Choctaw	245	697	94	1,552
Claiborne	56	418	77	702
Clarke	426	1,100	106	1,151
Clay	226	754	116	1,216
Coahoma	356	601	64	1,936
Copiah	408	1,166	196	1,927
Covington	660	915	505	1,102
DeSoto	441	995	84	1,395
Forrest	2,042	880	910	1,111
Franklin	184	797	103	1,083
George	268	522	95	945
Greene	281	729	104	724
Grenada	241	585	131	1,116
Hancock	257	829	216	1,458
Harrison	1,600	2,490	908	3,256
Hinds	1,428	3,337	716	6,487
Holmes	350	691	117	1,510
Humphreys	89	297	78	1,578
Issaquena	29	80	14	228
Itawamba	577	1,263	98	1,928
Jackson	474	1,019	219	1,437
Jasper	582	1,394	178	1,170
Jefferson	89	350	116	577
Jefferson Davis	308	986	330	1,106
Jones	1,205	3,039	305	2,265
Kemper	438	792	173	1,193
Lafayette	1,902	670	51	788
Lamar	942	607	306	781
Lauderdale	934	2,409	609	4,432
Lawrence	288	1,199	179	986
Leake	445	1,398	155	2,030
Lee	1,380	1,253	147	3,674
Leflore	251	616	233	1,943
Lincoln	576	1,695	276	2,362
Lowndes	269	1,202	246	1,853
Madison	321	794	99	1,195
Marion	734	1,816	308	1,602
Marshall	808	594	190	1,215
Monroe	1,052	1,240	111	2,389
Montgomery	256	793	162	1,438
Neshoba	392	1,828	172	2,680
Newton	406	1,127	199	2,146
Noxubee	165	660	71	957
Oktibbeha	363	815	161	1,712
Panola	770	787	78	1,505
Pearl River	432	1,044	334	1,812
Perry	184	811	102	649
Pike	1,004	1,423	302	1,568
Pontotoc	2,759	726	57	707
Prentiss	378	998	86	2,240
Quitman	609	521	41	922
Rankin	710	1,244	185	1,673
Scott	398	1,058	279	1,923
Sharkey	66	228	49	770
Simpson	936	1,798	194	1,491
Smith	656	1,789	370	1,426
Stone	568	291	67	679
Sunflower	325	897	137	3,035
Tallahatchie	569	625	135	1,880
Tate	288	720	59	1,223
Tippah	1,408	1,016	111	1,713
Tishomingo	228	1,363	162	1,620
Tunica	180	352	45	636
Union	918	2,186	91	1,598
Walthall	769	870	191	1,193
Warren	253	1,271	174	2,029
Washington	437	651	101	1,662
Wayne	476	895	117	1,210
Webster	524	1,165	123	1,426
Wilkinson	235	454	67	639
Winston	308	987	195	2,016
Yalobusha	472	490	43	1,360
Yazoo	275	897	106	2,073
	46,226	83,362	15,064	131,168

STATE TREASURER FIRST PRIMARY, AUGUST 3, 1943

	James	Major		James	Major
Adams	1,400	236	Lincoln	3,766	822
Alcorn	3,477	1,552	Lowndes	2,593	761
Amite	2,062	368	Madison	2,063	295
Attala	2,739	850	Marion	3,189	820
Benton	1,073	258	Marshall	1,940	614
Bolivar	2,912	522	Monroe	3,677	875
Calhoun	2,330	673	Montgomery	1,946	482
Carroll	2,045	537	Neshoba	3,423	1,441
Chickasaw	2,328	562	Newton	2,945	861
Choctaw	1,832	515	Noxubee	1,515	271
Claiborne	997	193	Oktibbeha	2,323	545
Clarke	1,955	559	Panola	2,461	562
Clay	1,716	422	Pearl River	2,692	547
Coahoma	2,340	457	Perry	1,360	239
Copiah	3,086	484	Pike	3,460	726
Covington	2,317	573	Pontotoc	2,908	2,324
DeSoto	2,325	468	Prentiss	2,324	624
Forrest	3,517	1,064	Quitman	1,586	401
Franklin	1,763	286	Rankin	2,987	714
George	1,459	286	Scott	2,597	863
Greene	1,655	264	Sharkey	921	166
Grenada	1,506	348	Simpson	3,513	643
Hancock	2,012	506	Smith	3,128	832
Harrison	6,041	1,716	Stone	1,188	159
Hinds	9,763	1,926	Sunflower	3,461	751
Holmes	2,196	440	Tallahatchie	2,582	525
Humphreys	1,582	383	Tate	1,811	326
Issaquena	261	61	Tippah	3,500	470
Itawamba	2,803	753	Tishomingo	2,332	634
Jackson	2,454	518	Tunica	937	216
Jasper	2,662	563	Union	3,554	857
Jefferson	897	171	Walthall	2,420	480
Jefferson Davis	2,052	391	Warren	2,922	505
Jones	5,217	1,221	Washington	2,406	406
Kemper	1,876	640	Wayne	2,162	465
Lafayette	2,588	596	Webster	2,221	513
Lamar	1,670	655	Wilkinson	1,111	224
Lauderdale	5,530	2,219	Winston	2,411	868
Lawrence	1,936	406	Yalobusha	1,740	387
Leake	2,833	962	Yazoo	2,824	419
Lee	4,859	1,048			
Leflore	2,344	544			
				207,309	50,327

TAX COLLECTOR FIRST PRIMARY, AUGUST 3, 1943

	Blizzard	Craig		Blizzard	Craig
Adams	307	1,577	Lincoln	1,088	3,696
Alcorn	1,148	4,100	Lowndes	654	2,931
Amite	435	1,981	Madison	485	1,869
Attala	918	2,724	Marion	1,145	2,981
Benton	280	1,084	Marshall	477	2,197
Bolivar	573	3,008	Monroe	1,242	3,453
Calhoun	1,147	2,091	Montgomery	456	2,053
Carroll	490	2,123	Neshoba	1,390	3,545
Chickasaw	1,720	1,594	Newton	819	2,937
Choctaw	586	1,832	Noxubee	433	1,393
Clairborne	214	999	Oktibbeha	602	2,329
Clarke	635	2,010	Panola	630	2,458
Clay	490	1,746	Pearl River	753	2,477
Coahoma	632	2,288	Perry	383	1,172
Copiah	831	2,771	Pike	855	3,383
Covington	786	2,181	Pontotoc	1,236	2,766
DeSoto	414	2,435	Prentiss	848	2,477
Forrest	1,023	3,686	Quitman	952	1,107
Franklin	389	1,689	Rankin	848	2,890
George	292	1,418	Scott	729	2,782
Greene	479	1,224	Sharkey	201	897
Grenada	402	1,618	Simpson	1,100	3,176
Hancock	434	2,224	Smith	1,139	2,960
Harrison	1,980	6,194	Stone	250	1,203
Hinds	2,588	9,086	Sunflower	1,079	3,196
Holmes	531	2,062	Tallahatchie	750	2,382
Humphreys	405	1,583	Tate	359	1,869
Issaquena	57	278	Tippah	904	3,138
Itawamba	1,113	2,628	Tishomingo	968	1,990
Jackson	502	2,433	Tunica	402	786
Jasper	831	2,423	Union	1,345	3,287
Jefferson	205	892	Walthall	781	2,151
Jefferson Davis.....	609	1,981	Warren	498	3,055
Jones	2,018	4,520	Washington	502	2,374
Kemper	683	1,880	Wayne	622	2,013
Lafayette	555	2,641	Webster	917	2,081
Lamar	693	1,708	Wilkinson	242	1,084
Lauderdale	1,951	6,168	Winston	1,039	2,583
Lawrence	576	1,857	Yalobusha	361	1,881
Leake	896	3,047	Yazoo	529	2,749
Lee	1,973	4,162			
Leflore	608	2,385			
				63,472	202,072

VOTE FOR STATE OFFICIALS IN FIRST PRIMARY, AUGUST 3, 1943

Highway Commissioner 1st. (Middle) District		
County	Blount	Roebuck
Attala	1,305	2,378
Bolivar	645	3,035
Hinds	3,061	8,681
Holmes	811	1,849
Humphreys	648	1,384
Issaquena	119	231
Kemper	1,452	1,172
Lauderdale	3,192	5,240
Leake	1,696	2,386
Madison	921	1,498
Neshoba	3,516	1,598
Newton	1,802	2,167
Noxubee	531	1,326
Rankin	1,767	2,064
Scott	1,665	2,011
Sharkey	366	751
Sunflower	1,042	3,310
Warren	533	3,185
Washington	536	2,169
Winston	1,221	2,232
Yazoo	887	2,439
TOTALS	27,716	51,106

Roebuck nominated.

Highway Commissioner 2nd. (Southern) District			
County	Morgan	Patterson	Simmons
Adams	303	1,514	151
Amite	487	1,733	314
Claiborne	221	933	82
Clarke	783	1,594	381
Copiah	771	2,356	472
Covington	933	1,707	549
Forrest	1,326	2,468	1,184
Franklin	466	1,326	336
George	817	855	168
Greene	703	945	283
Hancock	590	1,918	333
Harrison	1,630	5,539	1,153
Jackson	723	2,084	335
Jasper	862	1,835	720
Jefferson	161	905	67
Jeff. Davis	835	1,355	618
Jones	1,976	3,867	1,013
Lamar	348	1,092	1,231
Lawrence	558	1,892	211
Lincoln	1,415	2,917	570
Marion	1,187	2,394	924
Pearl River	1,063	1,765	855
Perry	715	872	229
Pike	1,112	2,381	749
Simpson	2,199	1,798	440
Smith	1,341	2,219	664
Stone	402	823	350
Walthall	1,254	1,382	410
Wayne	821	1,288	608
Wilkinson	260	1,082	83
TOTALS	26,262	54,839	15,463

Patterson nominated.

VOTE FOR STATE OFFICIALS IN FIRST PRIMARY, AUGUST 3, 1943

County	Highway Commissioner 3rd. (Northern) District	
	Linker	Lowry
Alcorn	2,148	3,430
Benton	740	869
Calhoun	1,626	1,860
Carroll	1,065	1,574
Chickasaw	1,234	2,164
Choctaw	1,116	1,465
Clay	1,341	1,026
Coahoma	1,371	1,624
DeSoto	1,492	1,444
Grenada	1,070	1,061
Itawamba	1,469	2,239
Lafayette	2,676	691
Lee	3,477	3,133
Leflore	1,639	1,194
Lowndes	1,743	1,951
Marshall	1,553	1,160
Monroe	1,740	3,072
Montgomery	1,053	1,564
Oktibbeha	1,333	1,763
Panola	1,370	1,727
Pontotoc	1,930	2,326
Prentiss	1,630	2,146
Quitman	815	1,195
Tallahatchie	1,532	1,790
Tate	1,091	1,261
Tippah	2,059	2,240
Tishomingo	1,342	2,201
Tunica	575	678
Union	2,363	2,417
Webster	1,395	1,910
Yazoo	966	1,436
TOTALS	46,954	54,611

Lowry nominated.

CANDIDATES FOR STATE OFFICES IN FIRST PRIMARY, August 3, 1943

County	Public Service Commissioner 1st. (Middle) District	
	Casteel	Smith
Attala	1,818	1,818
Bolivar	1,829	1,749
Hinds	6,972	4,833
Holmes	1,594	1,075
Humphreys	1,159	836
Issaquena	170	157
Kemper	1,165	1,417
Lauderdale	3,824	4,187
Leake	1,774	2,226
Madison	1,454	997
Neshoba	1,879	3,101
Newton	1,181	2,773
Noxubee	1,079	737
Rankin	1,742	2,008
Scott	1,405	2,104
Sharkey	611	468
Sunflower	1,909	2,212
Warren	2,545	1,119
Washington	1,775	1,039
Winston	1,427	1,950
Yazoo	1,857	1,147
TOTAL	39,169	37,953

Casteel nominated.

CANDIDATES FOR STATE OFFICE, FIRST PRIMARY, August 3, 1943
Public Service Commissioner 2nd. (Southern) District

County	Calcote	Morgan	Stuart	Whittington
Adams	680	258	62	1,219
Amite	299	891	357	966
Claiborne	299	429	92	405
Clarke	176	1,476	499	594
Copiah	577	1,716	595	718
Covington	266	1,466	1,073	284
Forrest	135	2,781	1,285	753
Franklin	725	378	171	948
George	65	1,207	198	336
Greene	115	1,012	273	408
Hancock	118	1,567	796	246
Harrison	407	2,311	3,741	1,741
Jackson	306	1,689	559	493
Jasper	192	1,733	846	511
Jefferson	527	304	34	267
Jeff. Davis	486	1,166	653	409
Jones	383	3,040	1,888	1,329
Lamar	337	1,128	895	249
Lawrence	402	1,198	490	422
Lincoln	931	1,703	709	1,459
Marion	319	1,853	1,643	466
Pearl River	156	961	2,279	194
Perry	134	918	427	238
Pike	1,015	1,823	632	783
Simpson	546	2,179	1,063	521
Smith	434	2,023	1,112	530
Stone	140	781	428	136
Walthall	278	1,166	1,271	328
Wayne	229	1,522	446	460
Wilkinson	177	621	77	484
TOTALS	10,854	41,300	24,594	17,897

CANDIDATES FOR STATE OFFICES IN FIRST PRIMARY, August 3, 1943
District Attorney, First District

County	Coleman	Jarvis	Windham
Alcorn	1,445	2,146	1,928
Itawamba	427	3,029	378
Lee	1,997	3,255	1,035
Monroe	3,255	1,162	386
Pontotoc	1,334	1,448	1,264
Prentiss	230	1,960	1,593
Tishomingo	627	2,220	577
	9,315	15,220	7,161
Run-off—Jarvis and Coleman			

District Attorney, Second District

County	Cowan	Maples
George	805	1,067
Hancock	1,637	1,086
Harrison	4,815	3,948
Jackson	1,748	1,466
Smith	575	1,036
	9,580	8,603
Cowan Nominated.		

District Attorney, Fifth District

County	Carlisle	Coleman
Attala	1,421	2,249
Carroll	655	1,976
Choctaw	907	1,615
Grenada	324	1,790
Montgomery	767	1,883
Webster	681	2,679
Winston	1,176	2,250
	<u>5,931</u>	<u>14,442</u>

Coleman Nominated.

District Attorney, Eighth District

County	Barnett	Hollis	McCraw
Leake	1,994	1,383	731
Neshoba	524	807	3,784
Newton	1,617	1,070	1,247
Rankin	1,867	836	1,134
Scott	1,479	732	1,485
	<u>7,481</u>	<u>4,828</u>	<u>8,381</u>

McCraw and Barnett in run-off.

CANDIDATES FOR STATE OFFICES IN FIRST PRIMARY, August 3, 1943

District Attorney, Tenth District

County	Lobrano	Wallace
Clarke	1,549	1,263
Greene	778	1,013
Lauderdale	5,288	3,214
Wayne	1,496	1,215
	<u>9,111</u>	<u>6,705</u>

Lobrano Nominated.

District Attorney, Twelfth District

County	Melvin	Pittman	Swartzfager
Forrest	1,555	2,674	821
Jones	2,589	2,462	1,963
Perry	749	533	578
	<u>4,892</u>	<u>5,669</u>	<u>3,362</u>

Run-off Pittman and Melvin.

District Attorney, Thirteenth District

County	McIntosh	McLeod	Tullos	Weathersby
Covington	1,429	883	232	646
Jasper	889	303	995	1,099
Simpson	1,777	551	1,043	1,142
Smith	665	409	1,920	1,309
	<u>4,760</u>	<u>2,146</u>	<u>4,190</u>	<u>4,196</u>

Run-off—McIntosh and Weathersby.

District Attorney, Fifteenth District

County	Hammond	Morse	Williams
Jeff. Davis	906	483	1,386
Lamar	886	654	1,031
Lawrence	1,172	451	940
Marion	2,157	945	1,576
Pearl River	262	1,289	2,266
	<u>5,383</u>	<u>3,822</u>	<u>7,199</u>

Hammond and Williams in run-off.

GOVERNOR

Second Primary, August 24, 1943

County	Bailey	Conner	County	Bailey	Conner
Adams	809	984	Lincoln	2,069	2,687
Alcorn	2,433	3,084	Lowndes	2,286	1,475
Amite	1,318	1,094	Madison	1,138	1,361
Attala	2,005	1,610	Marion	2,145	1,877
Benton	806	700	Marshall	1,397	1,200
Bolivar	1,730	1,478	Monroe	2,863	1,561
Calhoun	2,431	1,128	Montgomery	1,561	1,037
Carroll	1,553	940	Neshoba	3,055	1,968
Chickasaw	1,979	1,162	Newton	2,010	1,858
Choctaw	1,605	914	Noxubee	1,263	523
Claiborne	370	335	Oktibbeha	1,985	1,138
Clarke	1,457	1,176	Panola	1,978	1,103
Clay	1,382	658	Pearl River	2,297	1,588
Coahoma	1,536	1,442	Perry	1,199	680
Copiah	1,577	2,030	Pike	1,927	2,311
Covington	837	2,291	Pontotoc	2,292	1,965
DeSoto	1,456	1,446	Prentiss	2,265	1,554
Forrest	2,366	2,754	Quitman	1,450	662
Franklin	1,075	1,076	Rankin	1,886	1,310
George	1,010	660	Scott	1,934	1,691
Greene	1,175	747	Sharkey	493	562
Grenada	1,221	909	Simpson	2,206	2,157
Hancock	649	2,259	Smith	1,877	2,409
Harrison	3,259	4,869	Stone	885	650
Hinds	4,684	7,388	Sunflower	2,158	1,381
Holmes	1,579	1,037	Tallahatchie	1,201	877
Humphreys	1,378	568	Tate	1,330	971
Issaquena	181	156	Tippah	2,424	1,761
Itawamba	1,995	1,860	Tishomingo	1,897	1,361
Jackson	1,511	1,513	Tunica	340	506
Jasper	1,487	1,753	Union	2,553	2,060
Jefferson	554	421	Walthall	1,315	1,440
Jefferson Davis	1,102	1,540	Warren	1,556	2,454
Jones	2,669	4,269	Washington	1,390	1,613
Kemper	1,701	845	Wayne	1,567	1,075
Lafayette	2,100	1,193	Webster	2,470	905
Lamar	1,281	1,252	Wilkinson	753	596
Lauderdale	6,199	2,142	Winston	1,884	1,360
Lawrence	1,158	1,348	Yalobusha	1,381	1,080
Leake	2,367	1,700	Yazoo	1,617	1,944
Lee	3,024	3,098			
Leflore	1,847	1,342			
				143,153	125,882

LIEUTENANT-GOVERNOR

Second Primary, August 24, 1943

County	Lumpkin	Wright	County	Lumpkin	Wright
Adams	395	1,208	Lincoln	1,668	2,911
Alcorn	2,527	2,752	Lowndes	1,586	2,071
Amite	1,054	1,324	Madison	625	1,872
Attala	1,175	2,397	Marion	2,236	1,641
Benton	624	808	Marshall	997	1,563
Bolivar	718	2,457	Monroe	2,049	2,308
Calhoun	1,439	1,888	Montgomery	586	1,954
Carroll	860	1,607	Neshoba	2,077	2,887
Chickasaw	1,155	1,856	Newton	1,607	2,191
Choctaw	776	1,620	Noxubee	479	1,287
Claiborne	120	580	Oktibbeha	1,200	1,825
Clarke	1,345	1,180	Panola	1,038	2,013
Clay	690	1,319	Pearl River.....	2,972	857
Coahoma	661	2,268	Perry	1,166	619
Copiah	1,107	2,464	Pike	1,415	2,770
Covington	1,280	1,737	Pontotoc	1,789	2,358
DeSoto	891	1,962	Prentiss	1,959	1,656
Forrest	2,539	2,474	Quitman	872	1,201
Franklin	715	1,365	Rankin	1,225	1,929
George	1,291	347	Scott	1,721	1,801
Greene	1,069	697	Sharkey	154	896
Grenada	536	1,497	Simpson	1,794	2,349
Hancock	2,281	526	Smith	2,002	2,124
Harrison	5,372	2,382	Stone	1,127	344
Hinds	2,838	9,182	Sunflower	495	3,009
Holmes	715	1,878	Tallahatchie	535	1,536
Humphreys	404	1,525	Tate	518	1,743
Issaquena	20	315	Tippah	1,544	2,494
Itawamba	2,644	1,142	Tishomingo	1,711	1,318
Jackson	1,626	1,287	Tunica	140	687
Jasper	1,477	1,723	Union	1,718	2,780
Jefferson	219	734	Walthall	1,497	1,193
Jefferson Davis ...	1,422	1,141	Warren	320	3,591
Jones	3,599	3,137	Washington	298	2,684
Kemper	1,057	1,450	Wayne	1,616	961
Lafayette	1,198	2,029	Webster	1,149	2,064
Lamar	1,848	638	Wilkinson	535	761
Lauderdale	3,774	4,308	Winston	1,693	1,504
Lawrence	1,068	1,336	Yalobusha	724	1,645
Leake	1,248	2,748	Yazoo	696	2,835
Lee	2,734	3,235			
Leflore	617	2,510			
				108,661	153,265

STATE SUPERINTENDENT OF EDUCATION

Second Primary, August 24, 1943

County	Riley	Vandiver	County	Riley	Vandiver
Adams	475	1,218	Lincoln	2,180	2,473
Alcorn	2,626	2,726	Lowndes	1,487	2,170
Amite	1,024	1,368	Madison	1,131	1,352
Attala	1,979	1,608	Marion	2,029	1,898
Benton	625	837	Marshall	940	1,620
Bolivar	906	2,253	Monroe	1,756	2,612
Calhoun	1,563	1,857	Montgomery	1,134	1,415
Carroll	1,004	1,454	Neshoba	2,177	2,823
Chickasaw	1,490	1,572	Newton	1,567	2,267
Choctaw	950	1,507	Noxubee	854	912
Claiborne	313	388	Oktibbeha	966	1,751
Clarke	1,330	1,265	Panola	1,246	1,817
Clay	906	1,074	Pearl River	1,531	2,199
Coahoma	850	2,073	Perry	1,060	736
Copiah	1,514	2,075	Pike	2,311	1,884
Covington	1,767	1,272	Pontotoc	2,560	1,707
DeSoto	1,181	1,696	Prentiss	1,273	2,469
Forrest	2,781	2,169	Quitman	926	1,150
Franklin	909	1,197	Rankin	1,606	1,563
George	639	1,000	Scott	1,599	1,974
Greene	941	842	Sharkey	310	728
Grenada	811	1,246	Simpson	2,359	1,838
Hancock	1,144	1,586	Smith	2,378	1,808
Harrison	3,704	3,892	Stone	642	827
Hinds	4,586	7,432	Sunflower	930	2,579
Holmes	1,027	1,568	Tallahatchie	715	1,347
Humphreys	464	1,468	Tate	898	1,367
Issaquena	109	217	Tippah	1,851	2,242
Itawamba	1,627	2,176	Tishomingo	1,445	1,670
Jackson	1,354	1,559	Tunica	322	503
Jasper	1,752	1,470	Union	2,566	2,012
Jefferson	391	561	Walthall	1,301	1,399
Jefferson Davis.....	1,349	1,237	Warren	1,569	2,253
Jones	4,023	2,796	Washington	878	2,085
Kemper	1,100	1,412	Wayne	1,190	1,406
Lafayette	1,565	1,705	Webster	1,528	1,796
Lamar	1,392	1,066	Wilkinson	603	697
Lauderdale	3,746	4,383	Winston	1,272	1,945
Lawrence	1,321	1,132	Yalobusha	749	1,659
Leake	1,867	2,150	Yazoo	1,326	2,208
Lee	2,364	3,677			
Leflore	844	2,291			
				117,478	145,636

VOTE FOR STATE OFFICERS IN SECOND PRIMARY, AUGUST 24, 1943

Public Service Commissioner, Second District

County	Morgan	Stuart
Adams	1,114	420
Amite	1,591	757
Claiborne	520	158
Clarke	1,766	727
Copiah	2,211	1,351
Covington	1,524	1,527
Forrest	3,156	1,856
Franklin	1,094	981
George	1,218	414
Greene	1,176	616
Hancock	1,598	1,142
Harrison	3,426	4,188
Jackson	1,711	1,175
Jasper	1,927	1,257
Jefferson	732	209
Jeff. Davis	1,415	1,138
Jones	3,659	3,022
Lamar	1,234	1,224
Lawrence	1,389	838
Lincoln	2,983	1,629
Marion	1,989	1,898
Pearl River	1,068	2,737
Perry	1,122	666
Pike	2,787	1,353
Simpson	2,292	2,015
Smith	2,268	1,868
Stone	899	561
Walthall	1,204	1,504
Wayne	1,870	686
Wilkinson	1,040	242
TOTALS	51,983	38,159

Morgan Nominated.

VOTE FOR STATE OFFICERS IN SECOND PRIMARY, AUGUST 24, 1943

District Attorney, First District

County	Coleman	Jarvis
Alcorn	1,481	3,870
Itawamba	683	3,140
Lee	1,936	3,953
Monroe	3,048	1,327
Pontotoc	1,661	2,490
Prentiss	773	2,992
Tishomingo	680	2,390
	10,262	20,162

Jarvis Nominated.

VOTE FOR STATE OFFICERS IN SECOND PRIMARY, AUGUST 24, 1943

District Attorney, Eighth District

County	Barnett	McCraw
Leake	2,620	1,440
Neshoba	821	4,191
Newton	1,957	1,896
Rankin	1,807	1,367
Scott	1,839	1,766
	<u>9,044</u>	<u>10,660</u>

McCraw Nominated.

VOTE FOR STATE OFFICERS IN SECOND PRIMARY, AUGUST 24, 1943

District Attorney, Twelfth District

County	Melvin	Pittman
Forrest	2,192	2,871
Jones	3,484	3,501
Perry	1,022	827
	<u>6,698</u>	<u>7,199</u>

Pittman Nominated.

VOTE FOR STATE OFFICERS IN SECOND PRIMARY, AUGUST 24, 1943

District Attorney, Thirteenth District

County	McIntosh	Weathersby
Covington	1,584	1,457
Jasper	1,282	1,923
Simpson	2,186	2,064
Smith	1,586	2,625
	<u>6,638</u>	<u>8,069</u>

Weathersby Nominated.

VOTE FOR STATE OFFICERS IN SECOND PRIMARY, AUGUST 24, 1943

District Attorney, Fifteenth District

County	Hammond	Williams
Jeff. Davis	996	1,604
Lamar	1,025	1,446
Lawrence	1,192	1,253
Marion	2,245	1,737
Pearl River	664	3,154
	<u>6,122</u>	<u>9,194</u>

Williams Nominated.

GENERAL ELECTION, November 2, 1943

GENERAL ELECTION HELD IN THE STATE OF MISSISSIPPI TUESDAY, NOVEMBER 2, 1943.														
	Adams	Alcorn	Amite	Attala	Benton	Boilivar	Calhoun	Carroll	Chickasaw	Choctaw	Claiborne	Clarke	Clay	Coahoma
For Governor—Thomas L. Bailey.....	280	492	768	403	230	314	512	293	294	291	143	861	291	254
For Lieut. Gov.—Fielding L. Wright.....	249	478	756	400	222	306	483	290	290	287	136	830	288	246
For Secretary of State—Walker Wood.....	227	485	745	401	222	304	483	284	286	284	126	834	286	248
For Attorney General—Greek L. Rice.....	233	475	750	400	222	301	483	291	285	285	129	834	285	248
For State Treasurer—Newton James.....	214	471	750	400	217	297	482	294	287	285	125	834	284	242
For Supt. of Education—J. S. Vandiver....	236	479	747	402	222	299	487	288	284	288	127	835	289	244
For Aud. Pub. Accts.—Bert J. Barnett.....	206	470	746	402	222	299	482	286	285	282	123	830	285	240
For Clerk Supreme Court—Tom Q. Ellis....	224	464	739	401	219	300	477	290	288	285	124	828	288	239
For Com. Agriculture—S. E. Corley.....	215	468	737	401	218	297	480	291	285	287	125	829	286	239
For Land Com.—Guy McCullen.....	206	470	734	397	221	296	482	290	285	282	124	827	283	237
For Ins. Com.—John Sharp Williams, III...	210	468	730	396	218	296	484	291	283	274	124	830	289	236
For State Tax Collector—Carl N. Craig....	215	470	401	221	298	484	289	283	281	125	827	287	235
For Pub. Ser. Com. { Omer J. Bullen.....	464	215	476	286	281	236
{ C. M. Morgan.....	202	730	121	824
{ Homer Casteel.....	393	296
For Highway Com. { T. J. Lowrey.....	466	216	482	283	286	288	273	239
{ Sidney Roebuck.....	389	299
Hwy Com. 2d Dis. { W. L. Busby.....	39	68	13	31
{ Mundell Bush.....	350	585	153	703
{ C. C. Garner.....	7	4	5	6
{ D. Forrest Simmons.	0	61	9	48
{ Roland B. Wall.....	256	184	58	125

GENERAL ELECTION, November 2, 1943

GENERAL ELECTION HELD IN THE STATE OF MISSISSIPPI TUESDAY, NOVEMBER 2, 1943.	Copiah	Covington	DeSoto	Forrest	Franklin	George	Greene	Grenada	Hancock	Harrison	Hinds	Holmes	Humphreys	Issaquena
For Governor—Thomas L. Bailey.....	1204	777	472	1935	568	444	389	191	358	1392	1611	315	169	66
For Lieut. Gov.—Fielding L. Wright.....	1178	744	468	1887	541	442	351	190	333	1206	1590	308	167	66
For Secretary of State—Walker Wood.....	1183	746	472	1878	547	442	356	183	332	1187	1581	304	168	66
For Attorney General—Greek L. Rice.....	1181	737	470	1861	553	440	346	178	320	1169	1584	306	168	66
For State Treasurer—Newton James.....	1174	729	467	1851	548	438	361	178	315	1170	1585	304	168	66
For Supt. of Education—J. S. Vandiver....	1179	730	466	1862	548	441	351	181	320	1167	1580	304	167	66
For Aud. Pub. Accts.—Bert J. Barnett.....	1182	724	466	1837	543	437	337	178	320	1145	1579	303	167	66
For Clerk Supreme Court—Tom Q. Ellis....	1162	736	466	1841	541	438	337	176	318	1150	1582	302	167	66
For Com. Agriculture—S. E. Corley.....	1181	737	466	1838	541	435	339	174	316	1149	1578	300	168	66
For Land Com.—Guy McCullen.....	1179	724	466	1827	537	436	339	172	314	1149	1580	297	166	66
For Ins. Com.—John Sharp Williams, III	1143	731	467	1848	545	433	334	175	315	1137	1582	298	168	66
For State Tax Collector—Carl N. Craig....	1160	725	470	1773	539	370	175	318	1161	1583	299	168	66
For Pub. Ser. Com. { Omer J. Bullen.....
{ C. M. Morgan.....	1165	712	1824	540	425	278
For Highway Com. { Homer Casteel.....	331	1142	1581	300	167	66
{ T. J. Lowrey.....	465
{ Sidney Roebuck.....	175	1579	300	167	66
Hwy Com. 2d Dis. { W. L. Busby.....	66	30	52	19	18	70	38	92
{ Mundell Bush.....	860	603	1366	436	425	480	702	1515
{ C. C. Garner.....	9	5	8	2	4	3	313	59
{ D. Forrest Simmons.	92	84	632	101	13	72	24	142
{ Roland B. Wall.....	488	351	405	341	69	99	106	432

GENERAL ELECTION, November 2, 1943

GENERAL ELECTION HELD IN THE STATE OF MISSISSIPPI TUESDAY, NOVEMBER 2, 1943.		Itawamba	Jackson	Jasper	Jefferson	Jeff. Davis	Jones	Kemper	Lafayette	Lamar	Lauderdale	Lawrence	Leake	Lee	Leflore
For Governor—Thomas L. Bailey.....		449	607	1561	334	649	2907	401	438	623	910	871	710	1304	240
For Lieut. Gov.—Fielding L. Wright.....		449	564	1530	324	572	2801	402	438	585	886	839	709	1270	226
For Secretary of State—Walker Wood.....		451	570	1550	316	568	2813	403	438	589	891	840	709	1271	223
For Attorney General—Greek L. Rice.....		449	557	1530	315	556	2790	401	438	582	888	825	709	1257	222
For State Treasurer—Newton James.....		451	554	1528	314	552	2777	402	437	574	901	817	709	1250	215
For Supt. of Education—J. S. Vandiver....		453	560	1550	317	554	2792	403	438	573	905	827	709	1262	222
For Aud. Pub. Accts.—Bert J. Barnett.....		440	543	1506	310	546	2771	402	436	568	898	810	710	1240	207
For Clerk Supreme Court—Tom Q. Ellis....		447	538	1089	310	549	2758	402	437	565	901	814	709	1236	216
For Com. Agriculture—S. E. Corley.....		435	543	1088	313	546	2764	401	433	562	898	810	709	1240	212
For Land Com.—Guy McCullen.....		435	534	1085	307	541	2725	403	433	557	893	786	710	1232	214
For Ins. Com.—John Sharp Williams, III		431	541	1082	311	550	2560	403	433	576	893	789	709	1231	215
For State Tax Collector—Carl N. Craig....		433	544	1088	308	549	2696	403	434	563	913	789	709	1186	215
For Pub. Ser. Com. { Omer J. Bullen.....		431	302	433	1214	207
{ C. M. Morgan.....		553	1065	547	2693	558	785
{ Homer Casteel.....		400	892	709
For Highway Com. { T. J. Lowrey.....		434	432	1236	208
{ Sidney Roebuck.....		401	879
Hway Com. 2d Dis. { W. L. Busby.....		57	124	8	18	1077	46	73
{ Mundell Bush.....		702	651	299	552	1306	462	695
{ C. C. Garner.....		11	3	1	12	22	3	9
{ D. Forrest Simmons.		51	75	35	47	666	456	41
{ Roland B. Wall.....		229	348	111	537	1055	86	569

GENERAL ELECTION, November 2, 1943

GENERAL ELECTION HELD IN THE
STATE OF MISSISSIPPI TUESDAY,
NOVEMBER 2, 1943.

	Lincoln	Lowndes	Madison	Marion	Marshall	Monroe	Montgomery	Neshoba	Newton	Noxubee	Oktibbeha	Panola	Pearl River	Perry
For Governor—Thomas L. Bailey.....	1265	255	312	442	470	570	1048	1999	1333	193	309	438	762	433
For Lieut. Gov.—Fielding L. Wright.....	1226	252	306	428	470	567	1025	1990	1322	191	307	429	696	399
For Secretary of State—Walker Wood.....	1218	241	308	465	474	569	1018	1993	1328	189	311	430	693	408
For Attorney General—Greek L. Rice.....	1210	243	312	420	471	567	1021	1984	1318	190	312	430	693	398
For State Treasurer—Newton James.....	1200	242	311	413	472	567	1015	1987	1314	189	310	428	675	400
For Supt. of Education—J. S. Vandiver....	1205	242	312	411	471	568	1024	1983	1322	190	309	425	667	401
For Aud. Pub. Accts.—Bert J. Barnett.....	1182	240	310	403	472	566	1008	1992	1312	191	312	425	685	391
For Clerk Supreme Court—Tom Q. Ellis....	1181	242	0	405	474	567	1014	1980	1305	189	312	427	648	387
For Com. Agriculture—S. E. Corley.....	1159	237	309	400	471	567	1011	1974	1301	190	312	424	697	393
For Land Com.—Guy McCullen.....	1106	239	310	401	471	568	1004	1964	1302	189	310	426	652	395
For Ins. Com.—John Sharp Williams, III	1165	242	310	396	471	564	1007	1971	1303	191	309	427	654	387
For State Tax Collector—Carl N. Craig....	1159	244	310	405	472	567	1015	1309	189	309	420	654	389
For Pub. Ser. Com. { Omer J. Bullen.....	225	469	563	309	427
{ C. M. Morgan.....	1165	400	650	377
{ Homer Casteel.....	304	1955	1305	190
For Highway Com. { T. J. Lowrey.....	240	463	562	1016	308	422
{ Sidney Roebuck.....	306	1954	1295	190
Hwy Com. 2d Dis. { W. L. Busby.....	30	85	30	63
{ Mundell Bush.....	552	917	942	378
{ C. C. Garner.....	12	3	2	4
{ D. Forrest Simmons.	84	201	121	49
{ Roland B. Wall.....	1626	343	215	77

GENERAL ELECTION, November 2, 1943

GENERAL ELECTION HELD IN THE STATE OF MISSISSIPPI TUESDAY, NOVEMBER 2, 1943.		Pike	Pontotoc	Prentiss	Quitman	Rankin	Scott	Sharkey	Simpson	Smith	Stone	Sunflower	Tallahatchie	Tate	Tippah
For Governor—Thomas L. Bailey.....	1005	481	346	114	539	518	171	1661	2023	464	332	377	343	494	
For Lieut. Gov.—Fielding L. Wright.....	991	481	339	112	540	512	171	1615	1895	432	330	377	342	532	
For Secretary of State—Walker Wood.....	987	482	337	111	541	516	171	1627	1901	425	332	377	340	528	
For Attorney General—Greek L. Rice.....	977	482	337	113	540	518	171	1611	1941	425	332	377	342	532	
For State Treasurer—Newton James.....	915	483	337	110	540	519	171	1616	1869	415	330	377	335	529	
For Supt. of Education—J. S. Vandiver....	976	479	338	111	541	516	171	1627	1941	424	297	377	339	534	
For Aud. Pub. Accts.—Bert J. Barnett.....	974	480	335	110	542	515	171	1599	1936	410	325	377	336	531	
For Clerk Supreme Court—Tom Q. Ellis....	973	482	338	110	539	516	171	1596	1936	411	327	377	338	530	
For Com. Agriculture—S. E. Corley.....	971	481	338	112	542	514	171	1610	1936	413	325	377	337	524	
For Land Com.—Guy McCullen.....	971	479	335	110	541	517	171	1591	1755	415	320	377	335	525	
For Ins. Com.—John Sharp Williams, III	972	476	338	110	542	512	171	1588	1777	411	319	377	335	522	
For State Tax Collector—Carl N. Craig....	982	478	338	111	543	517	171	1589	1681	421	319	377	339	535	
For Pub. Ser. Com. { Omer J. Bullen.....	474	333	107	377	332	524	
For Pub. Ser. Com. { C. M. Morgan.....	969	538	515	171	1581	1761	426	
For Pub. Ser. Com. { Homer Casteel.....	319	
For Highway Com. { T. J. Lowrey.....	476	336	113	336	523	
For Highway Com. { Sidney Roebuck.....	534	512	171	318	
Hway Com. 2d Dis. { W. L. Busby.....	53	139	322	22	
Hway Com. 2d Dis. { Mundell Bush.....	864	1223	1624	377	
Hway Com. 2d Dis. { C. C. Garner.....	4	16	36	6	
Hway Com. 2d Dis. { D. Forrest Simmons.	218	93	192	122	
Hway Com. 2d Dis. { Roland B. Wall.....	447	482	475	124	

GENERAL ELECTION, November 2, 1943

GENERAL ELECTION HELD IN THE
STATE OF MISSISSIPPI TUESDAY,
NOVEMBER 2, 1943.

	Tishomingo	Tunica	Union	Walthall	Warren	Washington	Wayne	Webster	Wilkinson	Winston	Yalobusha	Yazoo	Total
For Governor—Thomas L. Bailey.....	328	174	596	586	299	142	724	317	335	374	254	341	50,488
For Lieut. Gov.—Fielding L. Wright.....	306	174	592	546	296	142	714	315	334	369	251	346	48,988
For Secretary of State—Walker Wood.....	308	168	592	539	290	143	712	313	327	376	248	348	48,276
For Attorney General—Greek L. Rice.....	305	171	593	545	287	136	704	312	329	374	249	345	48,736
For State Treasurer—Newton James.....	308	168	593	535	283	135	704	311	325	373	246	342	48,409
For Supt. of Education—J. S. Vandiver....	315	169	594	545	289	137	710	314	324	376	250	344	48,725
For Aud. Pub. Accts.—Bert J. Barnett.....	310	168	589	534	282	135	700	306	321	376	247	345	48,273
For Clerk Supreme Court—Tom Q. Ellis....	310	169	595	547	286	135	704	308	322	376	247	344	47,853
For Com. Agriculture—S. E. Corley.....	311	168	589	507	286	136	705	310	321	376	244	344	47,795
For Land Com.—Guy McCullen.....	305	168	588	542	282	136	704	306	319	376	247	344	47,340
For Ins. Com.—John Sharp Williams, III	310	168	593	542	282	135	697	306	312	375	246	347	47,260
For State Tax Collector—Carl N. Craig...	314	168	590	542	282	137	704	310	318	376	248	345	44,957
For Pub. Ser. Com. { Omer J. Bullen.....	314	168	580	290	306	248	10,589
{ C. M. Morgan.....	542	695	319	21,907
{ Homer Casteel.....	132	370	334	12,410
For Highway Com. { T. J. Lowrey.....	318	167	578	247	11,877
{ Sidney Roebuck.....	286	136	369	335	10,187
{ W. L. Busby.....	34	130	40	2,887
{ Mundell Bush.....	437	529	458	21,146
Hway Com. 2d Dis. { C. C. Garner.....	3	6	2	580
{ D. Forrest Simmons.....	16	46	7	3,798
{ Roland B. Wall.....	240	198	70	10,146

UNITED STATES SENATOR

Special Election, Held September 23, 1941

Counties	Ross	Wall	Counties	Ross	Wall
	Collins	Doxey		Collins	Doxey
Adams	678	286	Lincoln	757	845
Alcorn	616	993	Lowndes	677	554
Amite	591	390	Madison	689	578
Attala	647	587	Marion	477	725
Benton	85	758	Marshall	109	1,469
Bolivar	590	939	Monroe	818	1,384
Calhoun	546	1,037	Montgomery	358	474
Carroll	292	519	Neshoba	2,268	725
Chickasaw	255	1,210	Newton	1,740	597
Choctaw	423	428	Noxubee	458	256
Claiborne	391	171	Oktibbeha	810	818
Clarke	1,018	374	Panola	164	1,171
Clay	627	336	Pearl River	601	946
Coahoma	571	743	Perry	306	235
Copiah	1,302	820	Pike	1,112	610
Covington	844	629	Pontotoc	290	1,085
DeSoto	114	834	Prentiss	239	614
Forrest	1,278	911	Quitman	128	522
Franklin	599	370	Rankin	888	468
George	346	223	Scott	1,503	592
Greene	408	265	Sharkey	341	162
Grenada	297	613	Simpson	1,075	833
Hancock	280	992	Smith	919	809
Harrison	2,480	2,047	Stone	278	483
Hinds	4,477	2,665	Sunflower	699	609
Holmes	658	701	Tallahatchie	228	1,369
Humphreys	333	321	Tate	266	619
Issaquena	49	57	Tippah	230	1,347
Itawamba	464	1,009	Tishomingo	455	537
Jackson	640	531	Tunica	84	412
Jasper	1,224	329	Union	285	1,358
Jefferson	319	272	Walthall	394	354
Jefferson Davis	452	471	Warren	839	865
Jones	1,840	1,431	Washington	659	435
Kemper	854	326	Wayne	607	237
Lafayette	177	1,924	Webster	381	511
Lamar	421	375	Wilkinson	360	162
Lauderdale	3,909	1,226	Winston	1,270	522
Lawrence	641	566	Yalobusha	185	999
Leake	1,319	600	Yazoo	642	383
Lee	585	1,762			
Leflore	580	770	Total	58,738	59,556

CONGRESS—SECOND DISTRICT

Special Election, November 4, 1941

Counties	L. A.		Jamie
	Pyle		L. Whitten
Benton	318		174
DeSoto	274		578
Lafayette	456		1,099
Marshall	314		532
Panola	179		1,058
Tallahatchie	62		2,275
Tate	212		578
Tippah	493		905
Union	1,313		493
Yalobusha	244		1,011
TOTAL	3,865		8,703

Jamie L. Whitten elected.

DISTRICT ATTORNEY—SEVENTEENTH DISTRICT

Special Election, January 6, 1942

Counties	Gerald		C. M. Swango
	Chatham	Kermit Cofer	Jr.
DeSoto	1,799	75	38
Panola	134	180	1,152
Tallahatchie	414	450	377
Tate	709	121	82
Yalobusha	154	1,115	103
TOTAL	3,210	1,941	1,752

Gerald Chatham elected.

Supreme Court, Highway and Public Service Districts same

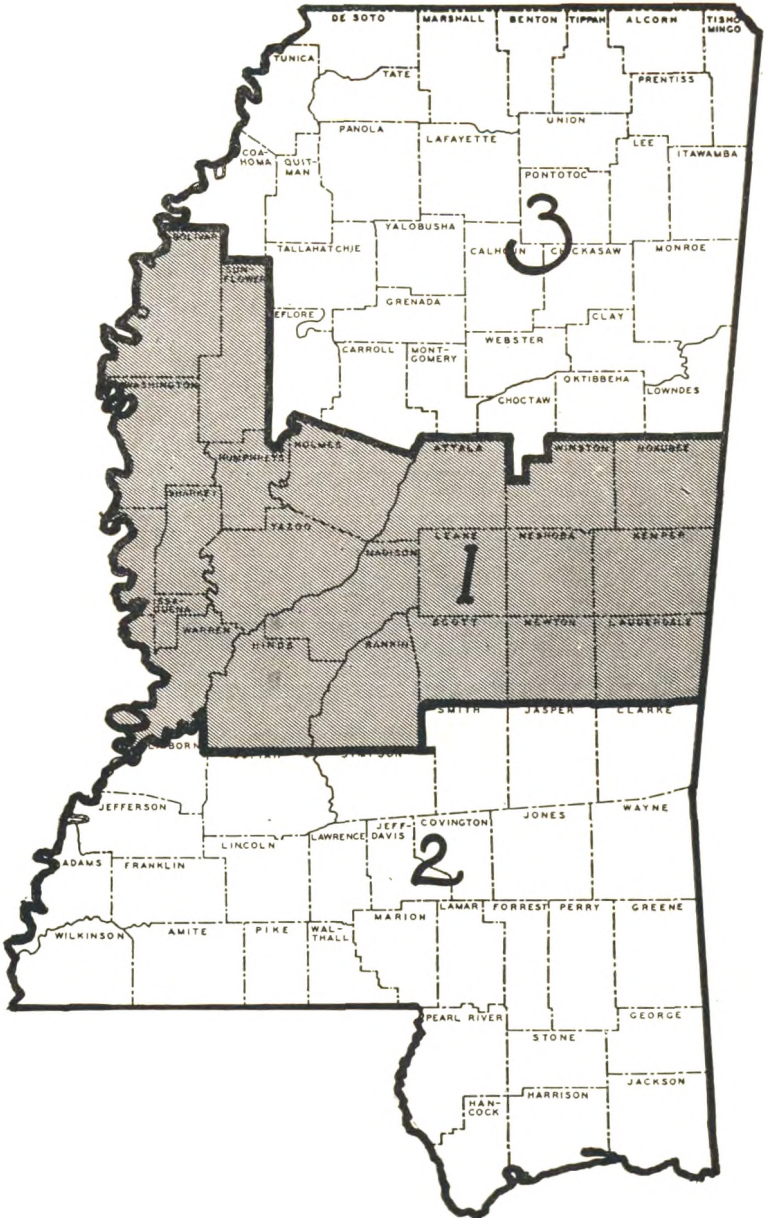

Circuit Court Districts

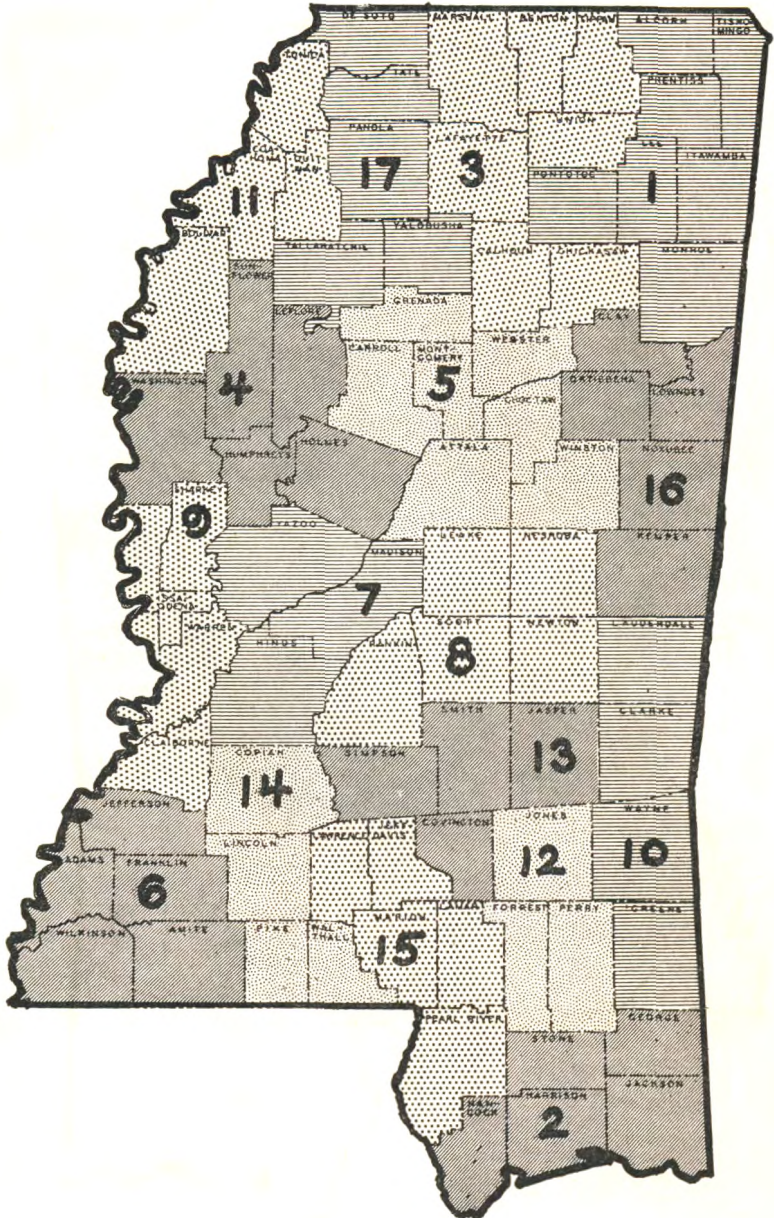

Chancery Court Districts

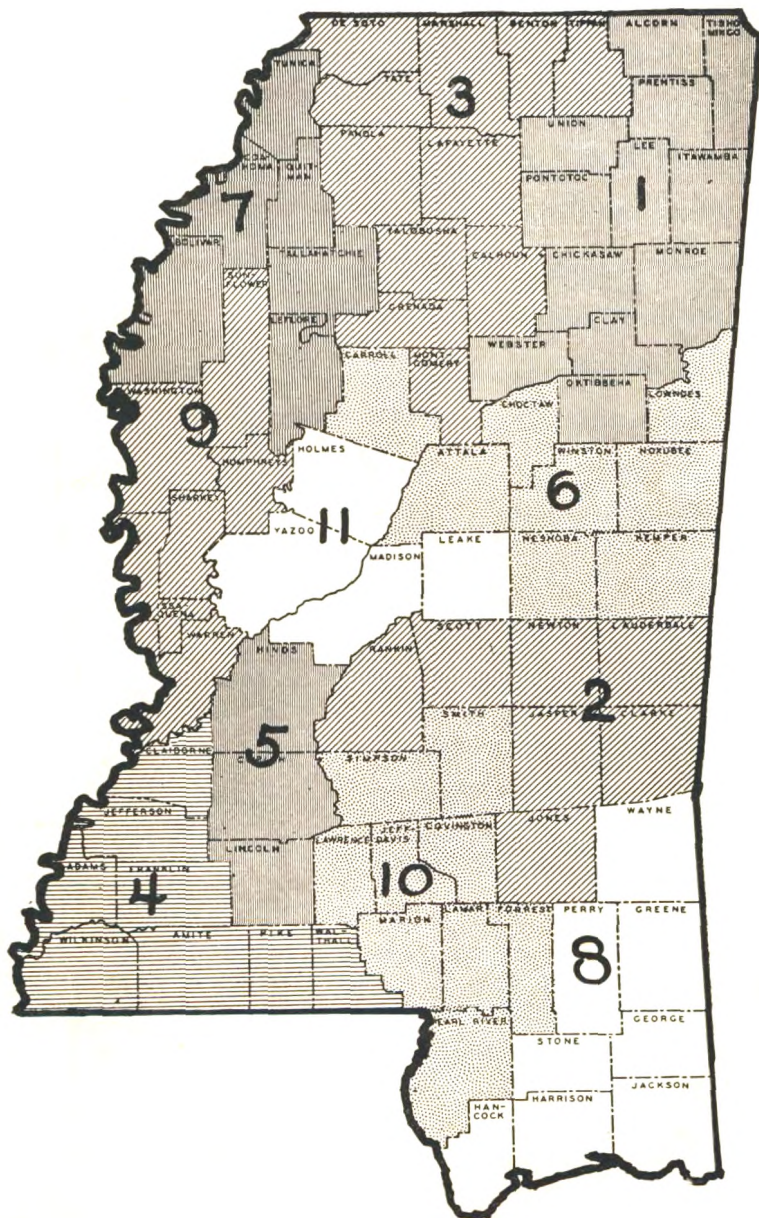

Section 8—Contents

U. S. A. -- This Land of Ours

The American Creed
The United States
President of the U. S. and Cabinet Officers
United States Flag
History of U. S. Flag
United States Government
President and Vice-President
Sketch of National Leaders
How Presidents are Elected
History of the Democratic Party
Our Presidents in Verse
Origin of the Names of States
Statue of Liberty
Mottoes of States
State Nicknames and Flowers
Members of Senate and House of Various States
Presidential Vote 1924 to 1940 by States
U. S. Population by States
Federal Government Agencies, Location and Telephone
Officers of the Various States



The American's Creed

Written by William Tyler Page, Clerk of the U. S. House of Representatives, in 1917, and adopted by the House of Representatives on behalf of the American People, April 3, 1918.

"I believe in the United States of America as a Government of the people, by the people, for the people; whose just powers are derived from the consent of the governed; a democracy in a republic; a sovereign Nation of many sovereign States; a perfect union, one and inseparable; established upon those principles of freedom, equality, justice and humanity for which American patriots sacrificed their lives and fortunes.

"I therefore believe it is my duty to my country to love it; to support its Constitution; to obey its laws; to respect its flag; and to defend it against all enemies."





THE UNITED STATES

The United States is composed of forty-eight states, one district, and eight non-contiguous territories and possessions, including The Philippines, a commonwealth, whose independence will be recognized after a ten-year transitional commonwealth government, which was inaugurated November 15, 1935 (act of Congress by President, March 24, 1934).

The republic originated in the rebellion of the British Colonies of North America, Canada excepted, in 1776, and in the Declaration of Independence, the thirteen colonies in revolt styled themselves "The United States of America".

The Canadian boundary line is 3,900 miles in length, the Mexican boundary line being 1,975 miles in length. The total ocean, lake and river boundary is 10,758 miles. The greatest length from the Atlantic to the Pacific is 3,100 miles, while the greatest distance north and south is 1,780 miles.

According to the 1940 Federal Census, the first basic re-measurement of the land and water area of the United States since 1880 showed a total area of 3,022,387 square miles, consisting of 2,977,128 square miles land area, and 45,259 square miles inland water area.

The 1940 Federal census gave the United States, and all territorial possessions, a population of 150,621,231, Continental United States having 131,669,275; territorial possessions, excluding Philippine Islands, 2,595,956; Philippine Islands 16,356,000.

The Capitol of the United States is at Washington, D. C. The corner stone of the original building was laid on September 18, 1793 by President George Washington. The original building was finally completed in 1827, its cost, including the grading of grounds, alterations and repairs up to that year, having been \$2,433,844.13.



THE STAR-SPANGLED BANNER

Oh say, can you see by the dawn's early light
What so proudly we hail'd at the twilight's last gleaming,
Whose broad stripes and bright stars, through the perilous fight,
O'er the ramparts we watch'd, where so gallantly streaming?
And the rocket's red glare, the bombs bursting in air,
Gave proof through the night that our flag was still there.
O say, does that star-spangled banner yet wave
O'er the land of the free and the home of the brave?

On the shore dimly seen through the mists of the deep,
Where the foe's haughty host in dread silence reposes,
What is that which the breeze, o'er the towering steep,
As it fitfully blows, half conceals, half discloses?
Now it catches the gleam of the morning's first beam,
In full glory reflected now shines on the stream.
'Tis the star-spangled banner—O long may it wave
O'er the land of the free and the home of the brave.

O thus be it e'er when freemen shall stand
Between their lov'd home and the war's desolation!
Blest with vict'ry and peace may the heav'n rescued land
Praise the Pow'r that hath made and preserved us a nation!
Then conquer we must when our cause it is just,
And this be our motto—"In God is our trust."
And the star-spangled banner in triumph shall wave
O'er the land of the free and the home of the brave.

—Francis Scott Key.

PRESIDENTS OF THE UNITED STATES AND CABINET OFFICERS

The Executive

President—Franklin Delano Roosevelt, New York.....	\$75,000
Vice-President—Henry A. Wallace, Iowa.....	15,000

Secretaries to the President:

Marvin Hunter McIntyre, Kentucky.....	10,000
Stephen Early, Virginia.....	10,000
Brigadier General Edwin M. Watson, United States Army.....	10,000

The Cabinet*

Secretary of State—Cordell Hull, Tennessee
Secretary of the Treasury—Henry Morgenthau, Jr., New York
Secretary of War—Henry L. Stimson, New York
Attorney General—Francis Biddle, Pennsylvania
Postmaster General—Frank C. Walker, Pennsylvania
Secretary of the Navy—Frank Knox, Illinois
Secretary of the Interior—Harold L. Ickes, Illinois
Secretary of Agriculture—Claude Wickard, Indiana
Secretary of Commerce—Jesse H. Jones, Texas
Secretary of Labor—Frances Perkins, New York

* Salary of cabinet officers, \$15,000.

Supreme Court of the United States*

Chief Justice—Harlan Fisk Stone, New York
Associate Justice—Frank Murphy, Michigan
Associate Justice—Owen J. Roberts, Pennsylvania
Associate Justice—Hugo Lafayette Black, Alabama
Associate Justice—Stanley Forman Reed, Kentucky
Associate Justice—Felix Frankfurter, Massachusetts
Associate Justice—William O. Douglas, Connecticut
Associate Justice—James F. Byrnes, South Carolina
Associate Justice—Robert H. Jackson, New York

* Salary of chief justice, \$20,500; associate justice, \$20,000.

HISTORY OF U. S. FLAGS

FROM THE LINCOLN LIBRARY

The origin of the devise of stars and strips in the flag of the United States has occasioned much discussion. Several theories have been advanced to account for the alternating red and white stripes. Some writers have derived these from the Dutch flag, which had flown over New Netherlands from 1609 to 1664. Others point out that the so-called Union or Grand Union flag, raised at Cambridge, Mass., by General Washington, January 2, 1776, was in all particulars the flag of the British East India Company. It is said that at a dinner in Philadelphia, December 13, 1775, Benjamin Franklin suggested the use of the greatest design of this flag, which had thirteen alternating red and white stripes, with a union in which appeared the crosses of St. George and St. Andrew on a blue field. The thirteen stripes symbolized the union of the colonies, while the union jack represented their allegiance to Great Britain.

Throughout the Revolution many different Colonial and regimental flags were used, in which red and white stripes, stars, and the blue field appear in various combinations. Contemporary prints show the strips but no stars until the year 1780. It appears, therefore, that the elements which entered into the final design of the national flag were already in common use in the colonies.

The Stars and Stripes. After the Declaration of Independence, the design of the Grand Union flag was inappropriate. The design of stars and stripes, known as the Betsy Ross flag, was therefore presented to the Congress for consideration. On June 14, 1777, the Continental Congress passed the following resolution: "Resolved, that the flag of the United States be thirteen stripes, alternate red and white, that the union be thirteen stars, white in a blue field, representing a new constellation." But this resolution seems to have been generally disregarded for a long time. A communication from General Washington to the war board in May, 1779, contained the statement that "It is not yet settled what is the standard of the United States."

The claim is well established, however, that a flag of this design of stars and stripes, made of pieces of clothing, was hoisted at Fort Stanwix, called Fort Schuyler at the time, near the present city of Rome, N. Y., in August, 1777. The design persisted, both stripes and stars being regarded apparently as representing the thirteen states of the Union.

On January 15, 1794, Congress, in order to adopt the flag to the new number of states, fifteen after the admission of Vermont and Kentucky, enacted "that, from and after May 1, 1795, the flag of the United States be fifteen stripes, alternate red and white and the union be fifteen stars, white in a blue field." In 1818 the number of stripes was reduced to the original number, and Congress ordered that the number of stars should correspond to the number of states, a star to be added on the 4th of July next following the admission of a new state.

Various arrangements of the stars were used until 1896, when Secretary of War Daniel Lamont ordered that they should be placed in six rows. An executive order of President Taft, in 1912, fixed the arrangement of stars as six rows of eight stars each, the stars symbolizing the states in the order of their ratification of the Constitution and their admission to the Union, as follows: Delaware, Pennsylvania, New Jersey, Georgia, Connecticut, Massachusetts, Maryland, South Carolina, New Hampshire, Virginia, New York, North Carolina, Rhode Island, Vermont, Kentucky, Tennessee, Ohio, Louisiana, Indiana, Mississippi, Illinois, Alabama, Maine, Missouri, Arkansas, Michigan, Florida, Texas, Iowa, Wisconsin, California, Minnesota, Oregon, Kansas, West Virginia, Nevada, Nebraska, Colorado, North Dakota, South Dakota, Montana, Washington, Idaho, Wyoming, Utah, Oklahoma, New Mexico, Arizona.

The inspiring name of Old Glory was given to the American flag by Captain William Driver of Salem, Mass., in 1831. The words were his salute to a beautiful new flag presented to his ship when starting on a voyage around the world.

The symbolic meanings of the colors in the flag are suggested in a "remark" which Will Barton, the designer of the seal of the Confederation, attached to the description of his design in 1782: "White signifies purity, innocence; red, hardiness and valor. Blue is the ground of the American uniform, and this color signifies vigilance, perseverance, and justice."

Instruction in the symbolic and historical meanings of the national banner has come to be recognized as part of the work of every American school. The first recorded raising of the flag over a school, now so general a custom, took place on Catamount Hill, Colrain, Mass., in May, 1812. A suitable monument marks the site of the old log schoolhouse. June 14, the anniversary of the Congressional adoption of the Stars and Stripes, is widely observed as Flag Day. In many schools, the following pledge of allegiance, given by teachers and pupils, is a part of the daily program, as well as a part of the Flag Day exercises:

"I pledge allegiance to the flag of the United States of America,
and to the republic for which it stands; one nation, indivisible,
with liberty and justice for all."

THE NATIONAL FLAG

The pledge to the Flag:

"I pledge allegiance to the flag of the United States
And to the Republic for which it stands,
One Nation, indivisible,
With liberty and justice for all."

The official flag of the United States bears forty-eight white stars in a blue field, arranged in six rows of eight stars each. Two stars were added in 1912 by the admission of Arizona and New Mexico to the Union. The garrison flag of the army is made of bunting, thirty-six feet fly and twenty

feet hoist, thirteen stripes, and in the upper quarter, next to the staff, is the field of "union" or stars, equal to the number of states, on blue field, over one-third length of flag, extending to the lower edge of the fourth red stripe from the top. The storm flag is twenty feet by ten feet, and the recruiting flag nine feet nine inches by four feet four inches. The "American Jack" is the "union" or blue field of the flag. The revenue marine service flag, authorized by act of congress, March 2, 1799, was originally prescribed to "consist of sixteen perpendicular stripes, alternate red and white, the union of the ensign bearing the arms of the United States in dark blue on a white field." The sixteen stripes represented the number of states which had been admitted to the Union at that time and no change has been made since. June 4, the anniversary of the adoption of the flag, is celebrated as flag day in a large part of the Union.

WHEN AND HOW TO USE THE FLAG

The following code of etiquette for the use of the National flag was adopted by the National Americanism Commission of the American Legion, June 14, 1923.

1. The flag should be displayed only from sunrise to sunset, or between such hours as may be designated by proper authority. It should be displayed on National and State holidays and on historic and special occasions. The flag should always be hoisted briskly and lowered slowly and ceremoniously.

2. When carried in a procession with another flag or flags, the flag of the United States should be either on the marching right, i e., the flag's own right, or when there is a line of other flags the flag of the United States may be in front of the center of that line.

3. When displayed with another flag against a wall from crossed staffs, the flag of the United States should be on the right, the flag's own right, and its staff should be in front of the staff of the other flag.

4. When a number of flags are grouped and displayed from staffs, the flag of the United States should be in the center or at the highest point of the group.

5. When flags of states or cities or pennants of societies are flown on the same halyard with the flag of the United States, the national flag should always be at the peak. When flown from adjacent staffs the flag of the United States should be hoisted first. No flag or pennant should be placed above or to the right of the flag of the United States.

6. When flags of two or more nations are displayed they should be flown from separate staffs of the same height and the flags should be approximately equal size. (International usage forbids the display of the flag of one nation above that of another nation in time of peace.)

7. When the flag is displayed from a staff projecting horizontally or at an angle from the window sill, balcony, or front of building the union of the flag should go clear to the head of the staff unless the flag is at half mast.

8. When the flag of the United States is displayed in a manner other than by being flown from a staff it should be displayed flat, whether indoors or out. When displayed either horizontally or vertically against the wall,

the union should be uppermost and to the flag's own right, i. e., to the observer's left. When displayed in a window it should be displayed the same way, that is, with the union or blue field to the left of the observer in the street. When festoons, rosettes or drapings of blue, white and red are desired, bunting should be used, but never the flag.

9. When displayed over the middle of the street, as between buildings, the flag of the United States should be suspended vertically, with the union to the north in an east-and-west street or to the east in a north-and-south street.

10. When used on a speaker's platform, the flag should be displayed above and behind the speaker. It should never be used to cover the speaker's desk nor to drape over the front of the platform. If flown from a staff it should be on the speaker's right.

11. When used in unveiling a statue or monument, the flag should not be allowed to fall to the ground but should be carried aloft to wave out, to form a distinctive feature during the remainder of the ceremony.

12. When flown at half mast, the flag is first hoisted to the peak and then lowered to the half mast position, but before lowering the flag for the day it is raised again to the peak. On Memorial Day, May 30, the flag is displayed at half mast from sunrise until noon and at full mast from noon until sunset, for the nation lives and the flag is the symbol of the living nation.

13. When used to cover a casket the flag should be placed so that the union is at the head and over the left shoulder. The flag should not be lowered into the grave nor allowed to touch the ground. The casket should be carried foot first.

14. When the flag is displayed in church it should be from a staff placed on the congregation's right as they face the clergyman. The service flag, the state flag, or other flag should be at left of the congregation. If in the chancel, the flag of the United States should be placed on the clergyman's right as he faces the congregation and other flags on his left.

15. When the flag is in such a condition that it is no longer a fitting emblem for display it should not be cast aside or used in any way that might be viewed as disrespectful to the national colors, but should be destroyed as a whole privately, preferably by burning or by some other method in harmony with the reverence and respect we owe to the emblem representing our country.

The flag should be flown on the following days: Lincoln's birthday, February 12; Washington's birthday, February 22; Mother's Day, second Sunday in May; Memorial day, May 30; Flag day, June 14; Independence day, July 4; also many local patriotic anniversaries.

PROPER USE OF BUNTING

Bunting of the national colors should be used for covering a speaker's desk, draping over the front of a platform and for decorating in general. Bunting should be arranged with the blue above, the white in the middle and the red below.

UNITED STATES GOVERNMENT

THE CAPITOL AT WASHINGTON

The capitol is situated in latitude 38° 53' 20.4" north and longitude 77° 00' 35.7" west from Greenwich. It fronts east and stands on a plateau 88 feet above the level of the Potomac, and one and one-fourth miles from the White House. The entire length of the building from north to south is 751 feet 4 inches, and its greatest width from east to west is 350 feet. The entire area covered by the building is 153,112 square feet. The senate wing of the old capitol was built first, then the house, and the two were connected by a wooden passage way. The dome of the original central building was constructed of wood, covered with copper. This was replaced in 1856 by the present remarkable structure of cast iron. It took nine years to build it. The weight of the iron used is 8,909,200 pounds. Crawford's magnificent bronze statue of Freedom, which surmounts the dome, is 19 feet 6 inches in height and weighs 14,985 pounds. The height of the dome above the baseline of the east front is 287 feet 5 inches. The height from the top of the ballustrade of the building is 217 feet 11 inches. The greatest diameter at the base is 135 feet 5 inches. The rotunda is 97 feet 6 inches in diameter, and its height from the floor to the top of the canopy is 180 feet 3 inches. The southeast cornerstone of the original building was laid September 18, 1793, by President Washington, with Masonic ceremonies. The north wing was finished in 1800 and the government came from Philadelphia and took possession in October of that year. The interior of both wings was destroyed by fire August 24, 1914. The foundation of the center was laid March 24, 1918. The cornerstone of the extension was laid July 4, 1851, by President Filmore. The two wings now occupied by the senate and house were added to the capitol to accommodate the senate and house of representatives. The senate chamber is 113 feet 3 inches in length, by 80 feet 3 inches in width, and 36 feet in height. The galleries will accommodate 1,000 persons. The hall of representatives is 139 feet in length by 93 in width, and 36 feet in height. When the house is in session the Stars and Stripes is flung to the breeze over the south wing, and when the senate is sitting the flag flies over the north wing. At night, if congress is sitting, there is a light in the dome. The value of the capitol and grounds is about \$53,000,000.

TITLE AND TERM OF THE PRESIDENT

The address of the president is simply "the President of the United States." In the first congress there was a debate over the title and it was proposed by some members that he be addressed as "His Excellency" and by others as "His Highness," but a committee reported that "it is not proper to annex any style or title other than that expressed in the constitution." In the constitutional convention the first report fixed the term of office at seven years without eligibility to reelection. In debate various periods from "during good behavior" to twenty years were favored. The limit to four years was finally adopted in grand committee and ratified by the convention.

THE PRESIDENTIAL SUCCESSION

The presidential succession is fixed by chapter 4 of the acts of the forty-ninth congress, first session. In case of removal, death, resignation, or inability of both the president and the vice-president, then the secretary of state shall act as president until the inability of the president or vice-president is removed or a president is elected. If there is no secretary of state, then the secretary of the treasury will act; and the remainder of the order of succession is as follows: The secretary of war, attorney general, postmaster general, secretary of the navy, and secretary of the interior. The acting president must, upon taking office, convene congress, if not at the time in session, in extraordinary session, giving 20 days' notice. This act applies only to such cabinet officers as shall have been confirmed by the senate and are eligible under the constitution to the presidency.

SALARY OF THE PRESIDENT

The salary of the president of the United States was the cause of discussion in the first congress, in view of the fact that the constitution declared that the president should receive compensation for his services. Washington had notified his fellow citizens that he desired no salary. The limits suggested in congress ranged from \$15,000 to \$70,000. The salary was finally placed at \$25,000, and this remained the compensation until President Grant's second term (March 3, 1873) when it was increased to \$50,000. Chapter 2918 of the laws of the second session of the fifty-ninth congress approved March 4, 1907, appropriated "for traveling expenses of the president of the United States, to be expended at his discretion and accounted for by his certificate solely, \$25,000." In the second session of the sixtieth congress the matter of increasing the president's salary was again considered, and it was decided that the president's salary be fixed at \$75,000 a year.

CONSTITUTION AND GOVERNMENT

The Declaration of Independence of the thirteen states of which the American Union then consisted was adopted by congress July 4, 1776. On November 30, 1782, Great Britain acknowledged the independence of the United States, and on September 3, 1783, the treaty of peace was concluded.

The form of government of the United States is based on the Constitution of September 17, 1787, to which ten amendments were added December 15, 1791; an eleventh amendment, January 8, 1788; a twelfth amendment, September 25, 1804; a thirteenth amendment, December 18, 1865 (slavery abolished); a fourteenth amendment, July 28, 1868; a fifteenth amendment, March 30, 1870 (equal rights for white and colored citizens); a sixteenth amendment, February 25, 1913 (income tax authorized); a seventeenth amendment, May 31, 1913; an eighteenth amendment, January 29, 1919 (liquor prohibition amendment); a nineteenth amendment, August 26, 1920 (woman suffrage); a twentieth amendment, February 6, 1933 (advancing

the date of the President's and Vice-President's inauguration and abolishing the "lame-duck" session of Congress); and a twenty-first amendment, December 5, 1933 (repealing the eighteenth, or liquor prohibition amendment).

By the Constitution, the government of the nation is composed of three co-ordinate branches, the Executive, the Legislative, and the Judicial. The executive power is vested in a President, who holds his office during the term of four years, and is elected, together with a Vice-President chosen for the same term, in the mode prescribed as follows:—"Each State shall appoint, in such manner as the Legislature thereof may direct, a number of electors, equal to the whole number of senators and representatives to which the State may be entitled in the Congress: but no senator or representative, or person holding an office of trust or profit under the United States, shall be appointed an elector." In every State the electors, chosen by the various political parties and pledged to the party's candidates for President and Vice-President, are in turn chosen by direct vote of the citizens on a general ticket, on the system known in France as *scrutin de liste*. The Constitution provides that "the Congress may determine the time of choosing the electors, and the day on which they shall give their votes, which day shall be the same throughout the United States;" and further, that "no person except a natural-born citizen, or a citizen of the United States at the time of the adoption of this constitution, shall be eligible to the office of President; neither shall any person be eligible to that office who shall not have attained to the age of thirty-five years, and been fourteen years a resident within the United States."

The presidential election is held every fourth (leap) year on the Tuesday after the first Monday in November; the electors thus chosen meet and give their votes at their respective State capitols on the first Monday after the second Wednesday in December next following their election; and the votes of the electors of all the States are opened and counted in the presence of both Houses of Congress on the sixth day of January. The total electoral vote is 531 (1 each for 96 Senators and 435 Representatives) and a majority—266—is necessary to elect. If the successful candidate for President dies before taking office, the Vice-President-elect becomes President; if no candidate has a majority or if the successful candidate fails to qualify then, by the twentieth amendment, the Vice-President acts as President until a President qualifies. Congress now has large powers covering all contingencies such as those arising from the death or the failure to qualify of either President or Vice-President. The presidential term formerly began at noon on March 4, in the year following leap year, but the twentieth amendment to the Constitution ratified February 6, 1933, advances the date for the inauguration of the President from March 4 to January 20 of the inaugural year. This amendment also installs the newly elected Congress in office on January 3, instead of—as formerly—in the following December. The President's salary is 75,000 dollars per year, plus 25,000 dollars for traveling expenses and official entertainment. The Vice-President's salary is 15,000 dollars, plus a traveling allowance.

The President is commander-in-chief of the army and navy, and of the militia when in the service of the Union. The Vice-President is ex-officio President of the Senate; and in the case of death or resignation of the President, he becomes the President for the remainder of the term.

LIST OF PRESIDENTS AND TERMS OF OFFICE

George Washington.....	April 30, 1789—March 4, 1797
John Adams.....	March 4, 1797—March 4, 1801
Thomas Jefferson.....	March 4, 1801—March 4, 1809
James Madison.....	March 4, 1809—March 4, 1817
James Monroe.....	March 4, 1817—March 4, 1825
John Quincy Adams.....	March 4, 1825—March 4, 1829
Andrew Jackson.....	March 4, 1829—March 4, 1837
Martin Van Buren.....	March 4, 1837—March 4, 1841
William Henry Harrison.....	March 4, 1841—April 4, 1841
John Tyler.....	April 6, 1841—March 4, 1845
James K. Polk.....	March 4, 1845—March 4, 1849
Zachary Taylor.....	March 4, 1849—July 10, 1850
Millard Fillmore.....	July 10, 1850—March 4, 1853
Franklin Pierce.....	March 4, 1853—March 4, 1857
James Buchanan.....	March 4, 1857—March 4, 1861
Abraham Lincoln.....	March 4, 1861—April 15, 1865
Andrew Johnson.....	April 15, 1865—March 4, 1869
Ulysses S. Grant.....	March 4, 1869—March 4, 1877
Rutherford B. Hayes.....	March 4, 1877—March 4, 1881
James A. Garfield.....	March 4, 1881—Sept. 19, 1881
Chester A. Arthur.....	Sept. 20, 1881—March 4, 1885
Grover Cleveland.....	March 4, 1885—March 4, 1889
Benjamin Harrison.....	March 4, 1889—March 4, 1893
Grover Cleveland.....	March 4, 1893—March 4, 1897
Wm. McKinley.....	March 4, 1897—Sept. 14, 1901
Theodore Roosevelt.....	Sept. 14, 1901—March 4, 1909
Wm. Howard Taft.....	March 4, 1909—March 4, 1913
Woodrow Wilson.....	March 4, 1913—March 4, 1921
Warren G. Harding.....	March 4, 1921—August 4, 1923
Calvin Coolidge.....	August 4, 1923—March 4, 1929
Herbert Hoover.....	March 4, 1929—March 4, 1933
Franklin D. Roosevelt.....	March 4, 1933—Jan. 20, 1945

VICE-PRESIDENTS OF THE UNITED STATES

Year	Name and Birthplace	Residence
1789	John Adams—Quincy, Mass.....	Massachusetts
1797	Thomas Jefferson—Shadwell, Va.....	Virginia
1801	Aaron Burr—Newark, N. J.....	New York
1805	George Clinton 1—Ulcer Co., N. Y.....	New York

Year	Name and Birthplace	Residence
1813	Eldridge Gerry 1—Marblehead, Mass.....	Massachusetts
1817	Daniel D. Tompkins—Scarsdale, N. Y.....	New York
1825	John C. Calhoun 3—Abbeville, S. S.....	South Carolina
1833	Martin Van Buren—Kinderhook, N. Y.....	New York
1837	Richard M. Johnson—Louisville, Ky.....	Kentucky
1841	John Tyler 4—Greenway, Va.....	Virginia
1845	George M. Dallas—Philadelphia, Pa.....	Pennsylvania
1849	Millard Fillmore 5—Summerhill, N. Y.....	New York
1853	William R. King 1, 2—Sampson Co., N. C.....	Alabama
1857	John C. Breckenridge—Lexington, Ky.....	Kentucky
1861	Hannibal Hamlin—Paris, Maine.....	Maine
1865	Andrew Johnson 6—Raleigh, N. C.....	Tennessee
1869	Schuyler Colfax—New York City, N. Y.....	Indiana
1873	Henry Wilson 1—Farmington, N. H.....	Massachusetts
1877	William A. Wheeler—Malone, N. Y.....	New York
1881	Chester A. Arthur 7—Fairfield, Vt.....	New York
1885	Thomas A. Hendricks 1—Muskingum Co., O.....	Indiana
1889	Levi P. Morton—Shoreham, Vt.....	New York
1893	Adlai E. Stevenson—Christian Co., Ky.....	Illinois
1897	Garret A. Hobart 8—Long Branch, N. J.....	New Jersey
1901	Theodore Roosevelt 9—New York City, N. Y.....	New York
1905	Charles W. Fairbanks—Unionville Center, O.....	Indiana
1909	James S. Sherman 10—Utica, New York.....	New York
1913	Thomas R. Marshall—North Manchester, Ind.....	Indiana
1921	Calvin Coolidge 11—Plymouth, Vt.....	Vermont
1925	Charles G. Dawes—Marietta, O.....	Illinois
1929	Charles Curtis—Topeka, Kansas.....	Kansas
1933	John Nance Gardner—Texas.....	Texas
1941	Henry A. Wallace—Iowa.....	Iowa

1 Died in office.

2 Ex officio as President protem. of the Senate.

3 Resigned December 28, 1832.

4 Became President by death of Harrison.

5 Became President by death of Taylor.

6 Became President by death of Lincoln.

7 Became President by death of Garfield.

8 Died in office November 21, 1899.

9 Became President by death of McKinley.

10 Died in office October 30, 1912.

11 Became President by death of Harding.

BIOGRAPHICAL SKETCHES OF OUR NATIONAL LEADERS**PRESIDENT FRANKLIN D. ROOSEVELT**

(Elected President of the United States, November 8, 1932.

Reelected, November 3, 1936—Reelected November 5, 1940.)

Franklin Delano Roosevelt (Democrat), of Hyde Park, New York, was elected President of the United States November 8, 1932, receiving 472 electoral votes to 59 for his nearest opponent.

Was born January 30, 1882, on the family estate at Krum Elbow on the Hudson; son of James and Sara (Delano) Roosevelt.

Educated at Groton and Harvard University, A. B., 1904; attended Columbia University Law School, 1904-07.

Married Anna Eleanor Roosevelt of New York March 17, 1905; children—James, Anna, Elliott, Franklin D., and John A.

Admitted to the New York bar in 1907; practiced with Carter, Ledyard and Milburn, New York, 1907-10; member firm of Roosevelt and O'Connor, 1924-33.

Member New York Senate, 1910-March 17, 1913 (Resigned); Assistant Secretary of the Navy, 1913-20; Democratic nominee for Vice-President of the United States, 1920; Elected Governor of New York, 1928; Reelected 1930.

Member of the Hudson-Fulton Celebration Commission, 1909; Plattsburg Centennial, 1913; member National Commission, Panama, P. I. Expedition, 1915; Overseer Harvard University, 1918-24. Episcopalian. President Georgia Warm Springs Foundation. In charge of inspection, U. S. Naval Forces in European waters, July-September, 1918, and of demobilization in Europe, January-February, 1919. Member Naval History Society, New York Historical Society, Holland Society, Alpha Delta Phi, Phi Beta Kappa, Mason. Clubs: Harvard, Knickerbocker, Century.

HENRY AGARD WALLACE, VICE PRESIDENT

(Elected Vice-President of the United States, November 5, 1940.)

Henry Agard Wallace, 52, of Des Moines, Iowa, elected Vice-President on Nov. 5, 1940, succeeding John Nance Garner, was born Oct. 7, 1888, in Adair County, Iowa, son of Henry C. Wallace, Secretary of Agriculture under Presidents Harding and Coolidge, and grandson of Henry Wallace, a farmer and Presbyterian minister. The last-named's father came from the north of Ireland late in the 18th century and settled in Pennsylvania. The new Vice-President and his father and grandfather owned a farm paper.

Graduating at the Iowa State College in 1910, he at once engaged in the experimental as well as practical elements of agriculture, and, in addition to his editorial duties, took up astronomy and sociology. He was called a mystic by some of the New Dealers when he became the Secretary of

Agriculture under F. D. Roosevelt in 1933. Soon thereafter he wrote a book, "America Must Choose," in which he said: "Much as we dislike them, the new types of social control we now have in operation are here to stay, and to grow on a world of national scale. We shall have to go on doing all these things we do not want to do * * * "

In 1915 he was the first to devise a corn-hog ration chart indicating the probable course of the market. "Agricultural Prices," a detailed study of factors causing fluctuation of prices, appeared in 1920.

Although he was sponsor of the two Agricultural Adjustment Acts, the first of which was killed by the U. S. Supreme Court, he was credited by his political intimates with being personally cool to compulsory crop control, but the farmers pushed it through Congress.

Mr. Wallace married, in 1914, Miss Ilo Browne. They have three children—Henry B., Robert B., and Miss Jean B. Wallace. The Vice-President is almost a six-footer, does not drink or smoke, has brown hair, ruddy face, blue eyes, and an ample voice. His vocabulary is stocked with Biblical quotations.

HOW THE PRESIDENT IS ELECTED

When you have made up your mind as to the man and party of your choice . . . your ballot is not cast directly for that candidate on Election Day. Instead you vote for a list of Presidential Electors, varying in number from three in Wyoming and others of the less-populated states, to 47 in New York State. Each state has as many Presidential Electors as it is entitled to have Senators and Representatives in the National Congress . . . and as each state must have two Senators and at least one Representative in Congress this automatically establishes the minimum of Electors per state at three. Mississippi has nine.

On the first Monday after the second Wednesday in December following the election, the Presidential Electors meet in their respective states at such place as the State Legislature may designate, and vote by ballot for President and Vice-President, "one of whom at least shall not be an inhabitant of the same state with themselves." On the sixth day of January in Washington, the President of the Senate, in the presence of the Senate and House of Representatives, open the certificates forwarded by the several states and votes are then counted. The person having the greatest number of votes is proclaimed President, if his votes are a majority of the whole number of Electors.

If no candidate for President received a majority (266 votes), the House of Representatives immediately proceeds to choose a President from among the three with the greatest number of Electoral votes. In such an election, the vote is by states, each state entitled to one vote.

The election of the Vice-President is decided in the same manner, save that in case no candidate for that office receives a majority of the Electoral votes, the Senate chooses a Vice-President from the two candidates who received the highest number of Electoral votes. Each Senator is entitled to one vote in such an election.

The present President's term was automatically shortened by the adoption of the 20th Amendment to the Constitution. In accordance with this Amendment, Inauguration Day is moved forward to January 20th and the next President took oath of office on that day instead of March 4th.

Article II of the Constitution of the United States sets forth the qualifications of the President and certain regulations concerning his office as follows:

"No Person except a natural born Citizen, or a Citizen of the United States, at the time of the Adoption of this Constitution, shall be eligible to the Office of President; neither shall any person be eligible to that Office who shall not have attained to the Age of thirty-five Years, and been fourteen Years a Resident within the United States.

"In Case of the Removal of the President from Office, or of his Death, Resignation, or Inability to discharge the Powers and Duties of the said Office, the same shall devolve on the Vice-President, and the Congress may by Law provide for the Case of Removal, Death, Resignation or Inability, both of the President and Vice-President, declaring what Officer shall then act as President, such Officer shall act accordingly, until the Disability be removed, or a President shall be elected.

"The President shall, at stated times, receive for his services a Compensation, which shall neither be increased nor diminished during the Period for which he shall have been elected, and he shall not receive within that Period any other Emolument from the United States, or any of them.

"Before he enter on the Execution of his Office he shall take the following Oath or Affirmation:—'I do solemnly swear (or affirm) that I will faithfully execute the Office of President of the United States, and will to the best of my Ability, preserve, protect and defend the Constitution of the United States.'"

HISTORY OF THE DEMOCRATIC PARTY

The germ of the Democratic Party originated in the Anti-Federalists who opposed the adoption of a Federal Constitution. A moderate party, led by Jefferson and Madison, recognized the need for a stronger central government than the Articles of Confederation afforded but viewed with alarm the centralization tendency manifested by Hamilton and the Federalist Party. To this moderate party was given the name Republican about 1792.

During the French revolution, extreme sympathizers with the new French Republic formed so-called "democratic clubs." These clubs advocated equalitarianism and extreme liberty for the individual. Though not in complete accord with the Republicans, adherents of these views were forced to act in harmony with them in opposition to Federalist measures and were eventually absorbed by the Republicans which came to be known as the Democratic-Republican Party or simply as the Democratic Party.

In 1798, the fundamental Democratic principles were clearly formulated by Jefferson and Madison in the Kentucky and Virginia Resolutions. The state governments were declared to be the basis of our system and the Federal government had only those powers which were conferred upon it by the Constitution.

The Democratic Party has always advocated the widest extension of suffrage and the highest degree of popular control of the government. It has always been traditionally opposed to a protective tariff and extensive military and naval establishments. In its early days, the Party was opposed to the establishment of the National bank, to internal improvements and to indirect taxation.

In 1896 and again in 1900, political exigencies induced the party to embrace the advocacy of the free coinage of silver. In spite of these discrepancies in party policy, however, there has always been a tendency to return to fundamental party principles after a brief trial of newer issues.

OUR PRESIDENTS

First there was WASHINGTON, stately and tall,
Maker of history, Father of all,
Who, after two terms, first, '89,
And then, '93, stepped out of the line.

Then came JOHN ADAMS whose term was but one.
With the century's death, died the great Washington;
With the new century's birth, from Franklin's town
They moved the seat of the nation down.

Two things stand out until eighteen-0-9,
Eight years when JEFFERSON filled out the line,
The purchase of Louisiana from France
And the cruel death of Hamilton, man of finance.

JAMES MADISON next, and Virginia's third,
During whose two terms America heard
The war-cry of Indians at Tippecanoe
And the guns of the British in eighteen-1-2.

JAMES MONROE witnessed the Seminole War
And to five new states flung open the door;
The century's quarter then saw him step down,
But his "Doctrine" lives on with increasing renown.

Then, during JOHN QUINCY ADAMS' four years,
On July the Fourth, '26, there were tears
By the "Bay State" and "Old Dominion" shed
For Adams and Jefferson, their famous dead.

When "Old Hickory" JACKSON from Tennessee
Was shaping for two terms our destiny,
There were famous debates of Webster and Hayne;
And the Seminoles went on the war-path again.

The next President brought the number to eight,
MARTIN VAN BUREN from the "Empire" State.
From the year '37 he labored with zest
For four years to calm the financial unrest.

Then two native Virginians came.
WM. H. HARRISON of Indian fame
Who, after a month's brief service died;
With the rest of term by TYLER supplied.

JAMES K. POLK added four years more,
While Taylor and Scott in the Mexican War
Were gaining fame and winning wide lands
In guerilla fights on the border sands.

Of four years ZACH TAYLOR had served only one,
And died when the century's half was done.
When FILLMORE was in, death saddened the day
In the loss of two orators, Webster and Clay.

It was FRANKLIN PEARCE from the "Granite" State
A friend of Hawthorne and college mate,
Who witnessed the Free State clouds arise,
And dim for a term the Kansas skies.

Momentous four years, BUCHANAN'S each one:
The Dred Scott decision, small outbreaks begun,
The hanging of John Brown after his raid
And plans for the Southern Confederacy laid.

Came the great LINCOLN in March, '61
And on April the twelfth, Sumpter fired upon;
Then four bloody years till the downfall of Lee
And the end of the gallant Confederacy.

Following "Honest Abe's" death there came
ANDREW JOHNSON of veto fame,
Who though impeached, was acquitted by one
And served till the last term of Lincoln was done.

Like Washington, Jackson and Taylor before
GRANT had gained prestige out of a war;
Throughout two terms he was calm and discreet
Though he much mourned the news of Custer's defeat.

His election disputed at first, R. B. HAYES.
After winning the argument, soon won the praise
Of the country at large for his wise, moderate views
And his sympathy offset by strength to refuse.

When GARFIELD, the "Martyr President," died
It fell to the hands of ARTHUR to guide
Till the year '85 the Ship of State
Through happenings neither grave nor great.

There has been in the White House only one
Who, serving two terms, when the first was done
Dropped out of the presidential line,
As CLEVELAND did in the year eighty-nine.

With HARRISON'S coming came six States more,
When Oklahoma opened its door:
The "Mountain," "Coyote," "Evergreen," "Sioux,"
Idaho and Wyoming, too.

Of clear assertion and action strong,
 GROVER CLEVELAND came along
 For his second term in ninety-three,
 Still gaining in popularity.

Opposition in Cuba and sinking the Maine
 Forced McKINLEY to our War with Spain.
 Which ceded to us when the war was through,
 Porto Rico, Guam, and the Philippines, too.

A soldier and family man of the best,
 Who at Panama coupled the East and the West,
 ROOSEVELT, taking the reins in 0-1,
 Served a term beside that by McKinley begun.

Having ably held the portfolio of War,
 TAFT then entered the White House door;
 A quiet sea for the Ship of State,
 Save Peary's dash and the Titanic's fate.

The Lusitania with its loss of life,
 The great World War and his earnest strife
 For the League of Nations are one with name
 of WOODROW WILSON and his war-time fame.

HARDING, on August the fourth passed away,
 Serving but twenty-nine months to a day.
 And millions there were who could not refrain
 From tears as they witnessed his home-coming train.

Then CALVIN COOLIDGE from Green Mountain State,
 By his vetoes, alone, proved his wisdom was great;
 Calm in excitement,—not swayed by the mass,
 His silence will speak as the centuries pass.

Hail! HERBERT HOOVER, the keen engineer,
 Who in famine abroad and floods that were near,
 Had shown an ability right in the line
 With the task he assumed in March, '29.

CHARLES F. BENEDICT,

And now, to FRANKLIN ROOSEVELT belongs the fame
 Of ending the depression in Democracy's name;
 Restoration of business and a re-employment pact,
 Were among the first provisions of his Recovery Act.

—M. W. S.

Reelected for U. S. President three times,
 His world prestige still brilliantly shines.
 Dimmed not by the awful horrors of war,
 Being waged today both near and far.

—L. T.

ORIGIN OF THE NAMES OF THE STATES AND TERRITORIES

- Alabama—Alabama was the Indian name of a tribe of Southern Alabama—a Mushhogeon tribe of the Creek Confederacy. Alibamu is from the Choctaw words *alba aya mule*, meaning "I open or clear the thicket."
- Alaska—From "Al-ay-es-ka" a native Eskimo or InnuIt word, meaning Great Country.
- Arizona—From "Arizonac" ("Ari" small and "Zonac" spring) so-called by the Papago and Pima Indians, says State Historian Geo. H. Kelly (1927); and adds: "This state was called Arizona by the Spaniards as early as 1736." A simpler derivation is that given by Prof. John C. Van Dyke in "The Desert," page 208—clipped from "Arida-Zona," meaning the "dry belt."
- Arkansas—(Official pronunciation is ar-kan-saw). Algonkin name of the Quapaw Indians.
- California—Bestowed by the Spanish Conquistadores, being the name of an imaginary island, very near an earthly paradise, in "Las Serges de Esplandian," a romance of chivalry written in the first decade of the 16th century.
- Colorado—Spanish, meaning red.
- Columbia, District of—A poetical adoption of the name of Columbus; applied to the territory in 1791 by the Federal Commissioners who laid it out.
- Connecticut—Indian, "Quonecktacut," Long River or River of Pines.
- Delaware—Named after Lord De la Warr, of England, Governor of Virginia, who entered the Bay in 1610.
- Florida—Spanish words, "Pascua Florida," Feast of Flowers (Easter Sunday), on which day it is said to have been named, in 1513, by Juan Ponce de Leon.
- Georgia—Named after King George II, of England.
- Hawaii—English spelling of Owhyhee, where Capt. Cook was killed by the natives in 1779.
- Idaho—Indian words, "Edah hoe." Light on the Mountains.
- Illinois—Indian word, by some translated "The River of Men." A form of the word *Iliniwek*. "Ilini" meant "man," "iw" meant "is," and "ek" was a plural signification.
- Indiana—Named after Indians, State of Indians.
- Iowa—The Ioways, or Alaouez, or Alaouas were a Sioux tribe. The word means "sleepy ones." They called themselves "Pahoja," gray snow.

- Kansas—Name of a tribe of the Sioux, the "People of the South Wind."
- Kentucky—From Wyandot (Iroquoian) name "Ken-tah-ten," meaning to-morrow, or Land of To-morrow.
- Louisiana—Named by the Mississippi River navigator Robert de la Salle, in 1682, after King Louis XIV. of France.
- Maine—From Maine, an ancient province of France, south of Normandy, owned by Queen Henrietta Maria of England, wife of King Charles I.
- Maryland—Named in honor of the foregoing Queen Henrietta Maria.
- Massachusetts—An Algonquin Indian name from Massadchu-es-et, meaning "great-hill-small-place," indicating a place at or about the big little hills.
- Michigan—The Mishigamaw or Mishawiguma were Indians. The word means "big lake" and was applied to Lake Michigan. "Michi" meant "great," and "gama" meant "water."
- Minnesota—2 Sioux words—"sky-colored water."
- Mississippi—Indian words "Sipu," Algonquin word for river; "Maesi," fish—Fish-River.
- Missouri—The Missouri were Sioux of that name.
- Montana—Spanish for mountains; used now by Peruvians as a name for their Andean districts.
- Nebraska—An Omaha Indian name for the "wide river," Platte.
- Nevada—A Spanish word, meaning "snow clad."
- New Hampshire—Named, in 1629, after the County of New Hampshire, England, by the patentee, Capt. John Mason of the Plymouth Council.
- New Jersey—In 1664 the Duke of York, of England, granted to Lord John Berkeley and Sir George Carteret a patent or deed to the present boundaries to be called Nova Caesaria, or New Jersey. Caesarea, or Caesaria, was the ancient name of the Island of Jersey of which Carteret had been administrator.
- New Mexico—Mexico is a word derived from the Aztec word "mexitli," title of their national war god.
- New York—So called in honor of the Duke of York (1664), who got the patent from his brother, King Charles II, of England, and sent an expedition and took possession of New Netherlands.
- North Carolina—The patent granted by King Charles I. of England on Oct. 30, 1629, to Sir. Robert Heath, his Attorney-General, of the territory between the 31st and 36th parallels of north latitude from the Atlantic Ocean to the South Seas, decreed its name to be "Carolana or Province of Carolana" from the Latin version "Carolus" of his own name. Under

the name of Carolina this territory was under a new patent dated March 24, 1662-3, granted by King Charles II, of England, to the Earl of Clarendon, the Duke of Albermarle, Lord Craven, Lord Berkeley, Lord Ashley, Sir George Carteret, Sir William Berkley, and Sir John Colleton.

North Dakota—"Dakota" means "alliance of friends, and is a Sioux Indian word, "Koda" in Santee dialect and "Kola" in Teton dialect are the root words.

Ohio—Iroquois name, denoting great.

Oklahoma—Choctaw word for "red people."

Oregon—The Oregon State Librarian, Cornelia Marvin, says various origins of the name, have been suggested as follows: Origanum, a wild sage found on the coast; Orejon, or Oregones, a Spanish name for big-eared (Indian) men; Orgon, a river in Chinese Tartary; Oyer-un-gen, Shoshone Indian word for "place of plenty;" Aura agua, Spanish word meaning gently falling waters; Ouragan, a French word for hurricane; Wau-regan, an Algonquin word for "beautiful water."

Pennsylvania—Was named in honor of Admiral William Penn, the father of William Penn, the founder of the province, William Penn, the Friend, received a charter in 1681 from Charles II. of Great Britain for land in America that was given the name of "Pennsylvania" (Pen's Woods) by the King. The name "Pensilvania" was used for many years by William Penn and his sons, Thomas and Richard, to designate the province. The grant was made in settlement of a debt of 16,000 pounds which King Charles and the British Government owed Admiral Penn. The charter was granted March 4, 1681, and by an act of the General Assembly of 1927, that day is officially set apart as Pennsylvania Day in the Commonwealth.

Philippines—Spanish, "Isles Filipinas," discovered in 1521 by Magellan, whom the natives killed in a skirmish; named in honor of King Philip II, of Spain by a colonizing expedition from Mexico.

Puerto Rico—From the Spanish "Puerto Rico," Rich Port.

Rhode Island—"Isles of Rhodes" was the name, chosen by the General Court of the colony, in 1644. The name of one of the islands had been Aqued-neck. The name of Providence Plantations then gradually lapsed.

South Carolina—(See North Carolina).

South Dakota—(See North Dakota).

Tennessee—Called, from 1784 to 1788, the State of Franklin, or Frankland. "Tennese" was the Indian name for the chief town of the Cherokees, which was on the Little Tennessee River.

Texas—According to Elizabeth H. West, State Librarian at Austin, "Texas is an Indian word meaning Friends of Allies. So far as I know, it has not an Aztec origin. It applied, originally, in the Indian usage to the Indian tribes about the early Spanish missions around Eastern Texas."

Utah—Named after the Utes, an Indian tribe.

Vermont—From Verd and Mont, two French words meaning Green Mountains. The name is said to have been bestowed by Samuel de Champlain.

Virginia—Named in honor of Elizabeth, daughter of Henry VIII., sometimes called by the courtiers the "Virgin Queen" of England. The name was bestowed by one of the courtiers, Sir Walter Raleigh, who fitted out the expedition of discovery in 1584.

Washington—Named after George Washington. When the bill creating the Territory of Columbia was introduced in the 32nd Congress, second session, the name was changed in the bill to Washington because of the District of Columbia.

West Virginia—(See Virginia).

Wisconsin—An Indian name which, according to Reuben Gold Thwaites, was originally spelled "Ouisconsin" by the French missionaries and in old French-American documents; also was spelled "Misconsing," "Ouisconching," "Ouiskensing." The Yankee settlers spelled it "Wiskonsan," then "Wiskonsin," but Congress changed it to "Wisconsin."

Wyoming—The word was taken from Wyoming Valley, Pennsylvania, rendered famous from Campbell's poem, "Gertrude of Wyoming." The word means "mountains and valleys alternating."



THE STATUE OF LIBERTY

The Statue of Liberty on Bedloe's Island, New York Harbor, was first proposed, soon after the Franco-German War, by a group of prominent Frenchmen, who commissioned one of their number, Frederic August Bartholdi, sculptor (born 1833, died 1904), to do the work. The U. S. Congress, Feb. 22, 1877, authorized President Hayes to set apart a site on the island, which Bartholdi, on a visit, had suggested. A committee was formed in 1874, to raise funds. In France, 180 cities, 40 general councils, many societies, and thousands of people contributed. In the United States, by the aid of The World, \$300,000 was raised for the pedestal. The Statue costing about \$700,000, making the total about \$1,000,000.

The head of the Statue was completed for the Paris Exposition, in 1878; the forearm had been sent to America and shown at the Centennial Exposition, Philadelphia, in 1876. Thence it was transferred to Madison Square, New York City, where it remained until 1886. On Oct. 24, 1881, the anniversary of the Battle of Yorktown, all the pieces of the framework and base were put in place at Paris, Levi P. Morton, the American Ambassador, driving the first rivet. The Statue was finished in 1883; on July 4, 1884, M. De Lesseps, President of the French Committee, officially presented the Statue to Ambassador Morton; on Aug. 5, 1884, the cornerstone of the pedestal was laid on Bedloe's Island; late in June, 1885, the French vessel Isere, from Rouen, France, landed the Statue at New York in 210 packing cases; the work of putting the parts together was begun in May, 1886, and the Statue was unveiled on Oct. 28, 1886.

STATE NICKNAMES AND FLOWERS

State	Nickname	Flower
Alabama.....	Cotton state.....	Goldenrod
Arizona.....	Baby state.....	Sahuro cactus
Arkansas.....	Bear state.....	Apple blossom
California.....	Golden state.....	Poppy
Colorado.....	Centennial state.....	Columbine
Connecticut.....	Nutmeg state.....	Mountain laurel
Delaware.....	Blue Hen state.....	Peach blossom
Florida.....	Peninsula state.....	Orange blossom
Georgia.....	Cracker state.....	Cherokee rose
Idaho.....	Gem state.....	Syringa
Illinois.....	Sucker state.....	Violet
Indiana.....	Hoosier state.....	Carnation
Iowa.....	Hawkeye state.....	Wild Rose
Kansas.....	Sunflower state.....	Sunflower
Kentucky.....	Bluegrass state.....	Trumpetvine
Louisiana.....	Pelican state.....	Magnolia
Maine.....	Pine Tree state.....	Pine cone
Maryland.....	Old Line state.....	Blackeyed Susan
Massachusetts.....	Bay state.....	Mayflower
Michigan.....	Wolverine state.....	Apple blossom
Minnesota.....	Gopher state.....	Moccasin
Mississippi.....	Magnolia state.....	Magnolia
Montana.....	Stub Toe state.....	Bitter root
Missouri.....	Ozark state.....	Hawthorn
Nebraska.....	Antelope state.....	Goldenrod
Nevada.....	Silver state.....	Sage brush
New Hampshire.....	Granite state.....	Purple lilac
New Jersey.....	Jersey Blue state.....	Violet
New Mexico.....	Sunshine state.....	Cactus
New York.....	Empire state.....	Rose
North Carolina.....	Old North state.....	Golden Rod
North Dakota.....	Flickertail state.....	Wild prairie rose
Ohio.....	Buckeye state.....	Scarlet carnation
Oklahoma.....	Sooner state.....	Mistletoe
Oregon.....	Beaver state.....	Oregon grape
Pennsylvania.....	Keystone state.....	Mountain laurel
Rhode Island.....	Little Rhody.....	Violet
South Carolina.....	Palmetto state.....	Jessamine
South Dakota.....	Sunshine state.....	Pasqua flower
Tennessee.....	Big Bend state.....	Passion flower
Texas.....	Lone Star state.....	Bluebonnet
Utah.....	Desert state.....	Sago lily
Vermont.....	Green Mountain state.....	Red Clover
Virginia.....	The Old Dominion.....	American dogwood
Washington.....	Evergreen state.....	Rhododendron
West Virginia.....	The Panhandle state.....	Rhododendron
Wisconsin.....	Badger state.....	Violet
Wyoming.....	Equality state.....	Indian paintbrush

MOTTOES OF THE UNITED STATES AND STATES OF THE UNION

The motto of the United States, adopted by act of congress, June 20, 1782, is: *E Pluribus Unum* (Many in One).

The mottoes of the states of the Union are as follows, the date following the name of the state, where given being that of its adoption:

- Alabama—Dec. 29, 1868. Here we rest.
 Arizona—1864. *Ditat Deus* (God enriches).
 Arkansas—May 3, 1864. *Regnat Populus* (The People Rule).
 California—Eureka (I Have Found It).
 Colorado—1861. *Nil Sine Numine* (Nothing Without God).
 Connecticut—Oct., 1842. *Qui Transtulit Sustinet* (He Who Transplanted Still Sustains).
 Delaware—Liberty and Independence.
 District of Columbia—*Justitia Omnibus* (Justice to All).
 Florida—1846. In God We Trust.
 Georgia—Dec. 5, 1799. Wisdom, Justice, Moderation.
 Idaho—March 5, 1886. *Esto Perpetua* (May It Last Forever).
 Illinois—Aug. 26, 1818. State Sovereignty; National Union.
 Iowa—Feb. 25, 1847. Our Liberties We Prize, and Our Rights We Maintain.
 Kansas—Jan. 29, 1861. *Ad Astra per Aspera* (To the Stars Through Difficulties).
 Kentucky—Dec. 20, 1792. United We Stand; Divided We Fall.
 Louisiana—Union, Justice, and Confidence.
 Maine—Jan. 9, 1820. *Dirigo* (I Direct).
 Maryland—Aug. 12, 1648. *Fatti Maschii Parole Feminine* (Manly Deeds and Womanly Words); *Scuto Bonae Voluntatis Tuane* *Coranastic nos* (With the Shield of Thy Good-Will Thou Hast Covered Us).
 Massachusetts—Dec. 13, 1780. *Ense Petit Placidam sub Libertate Quietem* (With the Sword She Seeks Quiet Peace Under Liberty).
 Michigan—1835. *Si Quaris Peninsulam Amoenam Circumspice* (If Thou Seekest a Beautiful Peninsula, Behold It Here).
 Minnesota—1858. *Etoile du Nord* (The Star of the North).
 Mississippi—Feb. 7, 1894. *Virtute et Armis* (By Valor and Arms).
 Missouri—Jan. 11, 1822. *Salus Populi Supreme Lex Esto* (Welfare of People is the Supreme Law).
 Montana—May 24, 1864. *Ora y Plata* (Gold and Silver).
 Nebraska—March 1, 1867. Equality Before the Law.
 Nevada—Feb. 24, 1866. All for Our Country.
 New Jersey—Octo. 3, 1776. Liberty and Prosperity.
 New Mexico—Sept. 9, 1850. *Crescit Eundo* (It Grows As It Goes).
 New York—1809. *Excelsior* (Higher).
 North Carolina—1893. *Esse Quam Videri* (To Be Rather Than to Seem).
 North Dakota—Liberty and Union; One and Inseparable Now and Forever.
 Ohio—April 6, 1866. *Imperium in Imperio* (An Empire Within an Empire).
 Oklahoma—*Labor Omni Vincit* (Labor Conquers All Things).
 Oregon—1857. *Alis Volat Propriis* (She Flies With Her Own Wings).
 Pennsylvania—March 2, 1809. Virtue, Liberty, and Independence
 Rhode Island—1864. Hope.
 South Carolina—*Dum Spiro, Spero* (While I Breathe I Hope).
 South Dakota—Under God the People Rule.
 Tennessee—1797. Agriculture, Commerce.
 Utah—Industry.
 Vermont—Sept., 1866. Freedom and Unity.
 Virginia—Oct. 1779. *Sic Semper Tyrannis* (Thus Always to Tyrants).
 Washington—1853. *Al-Ki* (By and By).
 West Virginia—Sept. 26, 1863. *Montani Somper Liberi* (Mountaineers Always Freemen).
 Wisconsin—Forward.
 Wyoming—1868. *Cedant Arma Togae* (Let Arms Yield to the Gown).
 Indiana, New Hampshire and Texas have no motto.

MEMBERS STATE SENATE OF THE VARIOUS STATES

State	No.	State	No.
Minnesota	67	Connecticut	35
Kansas	67	Colorado	35
Montana	56	Missouri	34
Georgia	52	Arkansas	34
Illinois	51	South Dakota.....	34
New York.....	51	Wisconsin	33
Mississippi	50	Tennessee	33
Pennsylvania	50	Maine	33
Iowa	50	Michigan	32
North Carolina.....	50	West Virginia.....	32
Indiana	50	Washington	32
North Dakota.....	49	Texas	31
South Carolina.....	46	Oregon	30
Oklahoma	44	Utah	30
Idaho	44	Maryland	29
Rhode Island.....	44	Wyoming	27
Vermont	40	New Mexico.....	24
Massachusetts	40	New Hampshire.....	24
Virginia	40	New Jersey	21
California	40	Arizona	19
Louisiana	39	Nevada	17
Kentucky	38	Delaware	17
Florida	38	Nebraska has no Senate. It is uni-	
Ohio	36	cameral that is has only one body	
Alabama	35	composed of 43 members.	

MEMBERS HOUSE OF REPRESENTATIVES OF THE VARIOUS STATES

State	No.	State	No.
New Hampshire.....	423	Louisiana	100
Connecticut	272	Rhode Island.....	100
Utah	246	Virginia	100
Vermont	246	Wisconsin	100
Massachusetts	240	Indiana	100
Pennsylvania	217	Michigan	100
Georgia	206	Tennessee	99
Iowa	194	Florida	95
Illinois	153	West Virginia.....	94
Maine	151	Washington	94
Missouri	150	California	80
Texas	150	South Dakota.....	75
New York.....	150	Colorado	65
Mississippi	140	Idaho	64
Ohio	138	Oregon	60
Minnesota	131	Wyoming	56
Kansas	125	Arizona	52
South Carolina.....	124	New Jersey.....	50
Oklahoma	120	New Mexico.....	49
Maryland	120	Nevada	40
North Carolina.....	120	Delaware	35
North Dakota.....	113	Nebraska has no House of Repre-	
Alabama	106	sentative. It is unicameral—all	
Montana	102	one body, composed of 43 mem-	
Arkansas	100	bers.	
Kentucky	100		

TOTAL PRESIDENTIAL VOTE BY STATES FOR ALL CANDIDATES

	1940	1936	1932	1928	1924
Alabama	292,910	275,743	245,354	248,982	166,593
Arizona	149,297	124,163	118,251	91,254	73,961
Arkansas	200,743	179,419	220,562	197,693	138,532
California	3,229,037	2,638,846	2,267,966	1,796,395	1,281,788
Colorado	544,219	488,704	391,496	391,400	342,260
Connecticut	779,440	690,723	594,183	533,025	400,295
Delaware	135,989	127,603	112,901	105,891	90,865
Florida	486,819	327,420	276,586	253,672	109,154
Georgia	311,556	293,178	255,590	229,159	166,577
Idaho	234,390	199,628	186,520	151,541	148,295
Illinois	4,197,174	3,956,522	3,407,926	3,107,489	2,470,067
Indiana	1,773,529	1,650,897	1,576,927	1,421,314	1,272,390
Iowa	1,211,170	1,142,733	1,036,683	1,009,360	976,960
Kansas	853,885	865,507	791,979	713,200	662,451
Kentucky	967,606	926,199	983,063	940,596	815,332
Louisiana	372,197	329,778	268,934	215,833	121,951
Maine	320,429	304,240	298,444	262,171	192,191
Maryland	655,090	624,896	511,054	528,348	358,630
Massachusetts	2,017,222	1,840,357	1,580,114	1,577,823	1,129,909
Michigan	2,072,908	1,805,098	1,664,765	1,372,082	1,160,298
Minnesota	1,240,470	1,129,975	1,002,843	970,976	822,146
Mississippi	172,631	162,090	146,034	151,692	112,515
Missouri	1,829,475	1,828,635	1,609,894	1,500,721	1,307,895
Montana	245,277	230,512	216,479	194,108	174,423
Nebraska	604,843	608,032	576,946	547,138	464,169
Nevada	53,174	43,843	41,430	32,417	26,921
New Hampshire	235,419	218,114	205,520	196,757	164,769
New Jersey	1,961,280	1,820,402	1,630,063	1,549,381	1,088,054
New Mexico	183,314	169,136	151,606	118,014	112,830
New York	6,259,396	5,596,398	4,688,930	4,405,626	3,256,319
North Carolina	822,648	839,462	711,590	635,150	482,687
North Dakota	228,626	273,716	256,290	239,867	199,081
Ohio	3,319,912	3,012,525	2,610,083	2,508,346	2,016,237
Oklahoma	823,185	749,740	704,633	618,468	528,415
Oregon	477,970	414,021	368,808	319,942	279,488
Pennsylvania	4,060,883	4,138,105	2,859,021	3,150,610	2,144,852
Rhode Island	320,313	311,178	269,170	237,194	210,115
South Carolina	99,830	115,437	108,411	68,605	50,751
South Dakota	308,427	296,452	288,438	261,865	203,868
Tennessee	520,754	475,534	390,637	353,474	300,275
Texas	1,039,303	843,482	863,394	718,756	657,509
Utah	247,428	216,685	206,579	176,603	156,990
Vermont	142,640	143,689	136,980	135,182	102,912
Virginia	345,324	334,590	297,943	305,364	223,726
Washington	784,218	692,338	614,814	500,840	421,549
West Virginia	868,808	829,945	743,774	642,752	583,662
Wisconsin	1,384,027	1,258,712	1,114,815	1,016,872	840,779
Wyoming	111,920	103,382	96,962	82,835	79,900
TOTAL U. S.	49,569,165	45,647,789	39,763,589	36,806,783	29,022,261

NOTE: In 1940 election Thomas, Socialist, received 116,796; Browder, Communist, received 48,789; Babson, Prohibitionist, received 58,600; Aiken, Soc. Labor, 14,861.

UNITED STATES POPULATION (OFFICIAL CENSUS), 1870-1940
Source: United States Bureau of the Census

State	1870	1880	1890	1900	1910	1920	1930	1940
Alabama	996,992	1,262,506	1,513,401	1,828,697	2,138,093	2,348,174	2,646,248	2,832,961
Arizona	9,658	40,440	88,243	122,931	204,354	334,162	435,573	499,261
Arkansas	484,471	802,525	1,128,211	1,311,564	1,574,449	1,752,204	1,854,482	1,194,387
California	560,247	864,694	1,213,398	1,485,053	2,377,549	3,426,861	5,677,251	6,907,387
Colorado	39,864	194,327	413,249	539,700	799,024	939,629	1,035,751	1,118,820
Connecticut	537,454	622,700	746,258	908,420	1,114,756	1,380,631	1,606,903	1,709,224
Delaware	125,015	146,608	168,493	184,735	202,322	223,003	238,380	266,505
District of Columbia	131,700	177,624	230,392	278,718	331,069	437,571	486,869	663,091
Florida	187,748	269,493	391,422	528,542	762,619	968,470	1,468,211	1,897,414
Georgia	1,184,109	1,542,180	1,837,353	2,216,331	2,609,121	2,895,832	2,908,506	3,123,723
Idaho	14,999	32,610	88,548	161,722	325,594	431,866	445,032	524,873
Illinois	2,539,891	3,077,871	3,826,352	4,821,550	5,638,591	6,485,280	7,630,654	7,897,241
Indiana	1,680,637	1,978,301	2,192,404	2,516,462	2,700,876	2,930,390	3,238,503	3,427,796
Iowa	1,194,020	1,624,615	1,912,297	2,231,853	2,224,771	2,404,021	2,470,939	2,538,268
Kansas	364,399	996,096	1,428,108	1,470,495	1,690,949	1,769,257	1,880,999	1,801,028
Kentucky	1,321,011	1,648,690	1,858,635	2,147,174	2,289,905	2,416,630	2,614,589	2,845,627
Louisiana	726,915	939,946	1,118,588	1,381,625	1,656,388	1,798,509	2,101,593	2,663,880
Maine	626,915	648,936	661,086	694,466	742,371	768,014	797,423	847,226
Maryland	780,894	934,943	1,042,390	1,188,044	1,295,346	1,449,661	1,631,526	1,821,244
Massachusetts	1,457,351	1,783,085	2,238,947	2,805,346	3,366,416	3,852,356	4,249,614	4,316,721
Michigan	1,184,059	1,636,937	2,093,890	2,420,982	2,810,173	3,668,412	4,842,325	5,256,106
Minnesota	439,706	780,773	1,310,283	1,751,394	2,075,708	2,387,125	2,563,963	2,792,300
Mississippi	827,922	1,131,597	1,289,600	1,551,270	1,797,114	1,790,618	2,009,821	2,183,796
Missouri	1,721,295	2,168,380	2,679,185	3,106,665	3,293,335	3,404,065	3,629,367	3,784,664
Montana	20,595	39,159	42,924	243,329	376,053	548,889	537,606	559,456
Nebraska	122,993	452,402	1,062,656	1,066,300	1,192,214	1,296,372	1,377,963	1,315,834
Nevada	42,491	62,266	47,355	42,335	81,875	77,407	91,058	110,247
New Hampshire	318,300	346,991	376,530	411,588	430,572	443,083	465,293	491,524
New Jersey	906,096	1,131,116	1,444,933	1,883,669	2,537,167	3,155,990	4,041,334	4,160,165
New Mexico	91,874	119,565	160,282	195,310	327,301	360,350	423,317	531,818
New York	4,382,759	5,082,871	6,003,174	7,268,894	9,113,614	10,385,227	12,538,066	13,479,142
North Carolina	1,071,361	1,399,750	1,617,949	1,893,810	2,206,287	2,559,123	3,170,276	3,571,623
North Dakota			190,983	319,146	577,056	646,872	680,845	641,935
Ohio	2,665,260	3,198,062	3,672,329	4,157,545	4,767,121	5,759,394	6,646,697	6,907,612
Oklahoma			*258,657	*790,391	1,657,155	2,028,283	2,396,040	2,336,437
Oregon	90,923	174,768	317,704	413,536	672,765	783,389	953,786	1,089,684
Pennsylvania	3,521,951	4,282,891	5,258,113	6,302,115	7,665,111	8,720,017	9,631,350	9,900,180
Rhode Island	217,353	276,531	345,506	428,556	542,610	604,397	687,497	713,346
South Carolina	705,606	995,577	1,151,149	1,340,316	1,515,400	1,683,724	1,738,765	1,899,804
South Dakota	14,181	135,177	348,600	401,570	583,888	636,547	692,849	642,961
Tennessee	1,258,520	1,542,359	1,767,518	2,020,616	2,184,789	2,337,885	2,616,556	2,915,841
Texas	818,579	1,591,749	2,235,527	3,048,710	3,896,542	4,663,228	5,824,715	6,414,824
Utah	86,786	143,963	210,779	276,749	373,351	449,396	507,847	550,310
Vermont	330,551	332,286	332,422	343,641	356,956	352,428	359,611	359,231
Virginia	1,225,163	1,512,565	1,655,980	1,854,184	2,061,612	2,309,187	2,421,851	2,677,773
Washington	23,955	75,116	357,232	518,103	1,141,990	1,356,621	1,543,396	1,736,191
West Virginia	442,014	618,457	762,794	958,800	1,221,119	1,463,701	1,729,205	1,901,974
Wisconsin	1,054,670	1,315,497	1,693,330	2,069,042	2,333,860	2,632,067	2,939,006	3,137,587
Wyoming	9,118	20,789	62,555	92,531	145,965	194,402	225,565	250,742
TOTAL U. S.	38,558,371	50,155,783	62,947,714	75,994,576	91,972,266	105,710,620	122,775,046	131,669,275

* Includes population of Indian Territory: 1900, 392,060; 1890, 180,182.
Alaska, 73,186; Am. Samoa, 12,908; Guam, 22,290; Hawaii, 423,330; Virgin Islands, 24,889; Porto Rico, 1,869,255; Philippine Islands, 18,355,678; Panama Canal Zone, 51,827.

FEDERAL GOVERNMENT AGENCIES

Location and Telephone Number

For specific departments and branches, such as Employment Agencies, Hospitals, Rationing Boards, Selective Service Boards, etc., see these particular headings.

Agricultural Department

Agric Adj Agcy
 State Ofc Agric Conservation
 Prog Masonic Temple.....3-2706
 Agric Mktg Admn
 Animal Industry Bureau
 Tower Bl.....4-4686
 Emergency Crop & Feed Loan
 Ofc Federal Bl.....2-0061
 Farm Security Admn
 Masonic Temple4-5521
 County Ofc 515½ E. Pearl.....2-1526
 Food Distribution Admn
 Cotton & Fibre Branch
 207½ S State.....2-2568
 State Ofc Masonic Temple.....3-5662
 Forest Service Masonic Temple 4-4011
 Plant Industry Bureau of Cotton
 Improvement Field Ofc Jackson State Natl Bk bl.....2-3683
 Soil Conservation Serv Business
 Office Masonic Temple.....2-2710
Army
 District No Seven 4th Service
 Command 1012 Mississippi.....3-4911
 Jackson Air Base, Air Base.....3-4721
 Military Intelligence Zone
 Ofc Tower Bl.....4-9671
 Recruiting Ofce Federal Bl.....3-1429
 Civil Aeronautics Admn Municipal Airport3-2637
 Clerk's Office Federal Bl.....2-1518
Commerce Dept of
 Civil Aeronautics Admn
 Aeronautical Inspector
 Medical Bl.....3-4429
 District Attorney Federal Bl.....3-3506
 Employment Serv 301 N
 President4-8828
 Federal Bureau of Investigation
 Tower bl.....3-5221
 Federal Communications Commission Radio Monitoring Officer Robinson Rd.....3-3224
 Federal Housing Admn State Director
 Lamar bl Annex4-5528
Federal Works Agency
 Senior FWA Engineer—
 Mississippi Tower Bl.....4-7644
 Graphic Arts Section
 2550 N State.....4-7643
 Public Roads Admn Tower Bl 2-1474
 Foster Genl Hosp Hospital Area 3-5271
General Accounting Ofc
 Masonic Temple.....3-2706
Interior Dept
 Geological Survey Millsaps bl 2-2718

Interstate Commerce Comm
 Bureau of Motor Carriers Dep
 Gty Bk Bl2-2848
Justice Dept
 Marshal's Ofc Federal bl.....2-1676
 War Risk Litigation
 Millsaps Bl.....2-1248
Labor Department
 Children's Bureau
 Industrial Division Medical bl 4-6220
 Wage & Hour Division
 Dep Gty Bk bl.....3-3782
Local War Price & Rationing Bd No. 25
 Edwards Hotel Bl.....3-6339
Marine Corps Recruiting Ofc
 236 W Captol.....3-5712
Marine Detachment NTU
 Officer in Charge
 Millsaps College4-9625
Natl War Agencies Tower Bl.....3-4941
Navy
 Public Relations Ofc
 Lampton Bl.....3-3319
 Recruiting Sta Federal Bl.....3-5871
Post Office Federal Bl.....3-5421
 W Jackson Station I C Depot 3-3637
 Railway Mail Service
 I C Depot.....2-3044
Post Office Inspectors
 Federal bl.....2-2188
Selective Service System
 Headquarters War Memorial
 bl3-3831
Local Boards
 No 1 Dep Gty Bk Bl.....3-3454
 No 2 Medical Bl.....3-3676
 No 4 Dep Gty Bk Bl.....3-3082
Social Security Board
 100 E Pearl Bl.....2-3533
State Park Service Mer Bk bl 4-4016
Treasury Department
 Alcohol Tax Unit Dept
 Gty Bk bl.....4-4361
 Collector of Internal Revenue
 Federal Bl2-3371
 Internal Revenue Agents
 Std Life Bl.....4-5138
 Narcotic Bureau of Agents
 Federal Bl4-4187
 Procurement Div Whse
 Property Utilization Office
 417 N Mill.....4-6591
 War Finance Committee
 Lampton Bl.....3-5493
 Veterans Admn Federal Bl.....2-3631
Weather Bureau—
 Aerological Station
 Municipal Airport.....4-4933

OFFICIALS OF THE STATES

ALABAMA

Capital—Montgomery

Governor.....	Chauncey Sparks
Lieutenant Governor.....	L. Handy Ellis
Secretary of State.....	Howell Turner
Attorney General (Acting).....	William N. McQueen
State Treasurer.....	Walter Lusk
Auditor of Public Accounts.....	John Brandon
Chief Justice Supreme Court.....	Lucien D. Gardner
State Superintendent of Education.....	E. B. Norton
Chairman State Tax Commission.....	H. G. Dowling
Commissioner of Agriculture and Commerce.....	Joe N. Poole
Insurance Commissioner.....	Frank N. Julian
State Health Director.....	B. F. Austin, M.D.
Comptroller of Banks.....	Addie Lee Farish
Director Public Welfare.....	Loula Dunn
Adjutant General.....	Ben M. Smith
Director of Civilian Defense.....	Haygood Patterson
Director Department Archives and History.....	Mrs. Marie B. Owen
Director State Highway Patrol.....	Van Buren Gilbert
Director State Highway Commission.....	G. R. Swift
State Fish and Game Commissioner.....	Ben C. Morgan
Director State Forestry Commission.....	J. M. Stauffer
Director Unemployment Commission.....	F. R. Broadway
Director State Board of Development.....	W. O. Dobbins
State Librarian.....	Travis Williams
Chairman Public Service Commission.....	Hugh White
Motor Vehicle Commissioner.....	H. G. Dowling

ARIZONA

Capital—Phoenix

Governor.....	Sidney P. Osborn
Lieutenant Governor.....	None
Secretary of State.....	Dan W. Garvey
Attorney General.....	Joseph W. Conway
State Treasurer.....	James D. Brush
Auditor of Public Accounts.....	Ana Frohmiller
Chief Justice Supreme Court.....	A. G. McAlister
State Superintendent of Education.....	E. D. Ring
Chairman State Tax Commission.....	Thad M. Moore
Commissioner of Agriculture and Commerce.....	J. L. E. Lauderdale
Insurance Commissioner.....	Roy B. Rummage
State Health Director.....	G. F. Manning, M.D.
Land Commissioner.....	O. C. Williams

Comptroller of Banks.....	George C. Williams
Director Public Welfare.....	J. R. McDougal
Adjutant General.....	Major Gen. A. M. Tuthill
Director of Civilian Defense.....	Major Gen. A. M. Tuthill
Director Department Archives and History.....	Mulford Winsor
Director State Highway Patrol.....	Horace Moore
Director State Highway Commission.....	Bernard Touchey
State Fish and Game Commissioner.....	K. C. Kartchner
Director Unemployment Commission.....	Bruce Parkinson
Director State Board of Development.....	George M. Roy
State Librarian.....	Mulford Winsor
Motor Vehicle Commissioner.....	Morris Goodwin

ARKANSAS

Capital—Little Rock

Governor	Homer M. Adkins
Lieutenant Governor.....	J. L. Shaver
Secretary of State.....	C. G. Hall
Attorney General.....	Guy E. Williams
State Treasurer.....	Earl Page
Auditor of Public Accounts.....	J. O. Humphreys
Chief Justice Supreme Court.....	Griffin Smith
State Superintendent of Education.....	Ralph B. Jones
Chairman State Tax Commission.....	J. Bryan Sims
Commissioner of Agriculture and Commerce.....	D. T. Gray
Insurance Commissioner.....	Herbert Graves
State Health Director.....	W. B. Grayson, M.D.
Comptroller of Banks.....	Thomas W. Leggett
Director Public Welfare.....	John G. Pipkin
Adjutant General.....	E. L. Compere
Director of Civilian Defense.....	L. A. Henry
Director Department Archives and History.....	Dallas T. Herndon
Director State Highway Patrol.....	A. G. Allbright
Director State Highway Commission.....	W. W. Mitchell
State Fish and Game Commissioner.....	T. A. McAmis
Director State Forestry Commission.....	Fred H. Lang
Director Unemployment Commission.....	R. M. Shelton
Director State Board of Development.....	L. A. Henry
State Librarian.....	Dallas T. Herndon
Chairman Public Service Commission.....	Charles G. Miller
Motor Vehicle Commissioner.....	Murray B. McLeod

CALIFORNIA

Capital—Sacramento

Governor	Earl Warren
Lieutenant Governor.....	F. F. Houser

Secretary of State.....	Frank N. Jordan
Attorney General.....	Robert W. Kenny
State Treasurer.....	C. G. Johnston
Auditor of Public Accounts.....	Harry B. Riley
Chief Justice Supreme Court.....	Phil S. Gibson
State Superintendent of Education.....	Walter F. Dexter
Chairman State Tax Commission.....	D. L. Pierce
Commissioner of Agriculture and Commerce.....	William J. Cecil
Insurance Commissioner.....	A. J. Caminetti, Jr.
State Health Director.....	W. L. Halverson, M.D.
Comptroller of Banks.....	Ben Corlett
Director Public Welfare.....	Martha A. Chickering
Adjutant General.....	Roy W. Hays
Director of Civilian Defense.....	W. W. Keith
Director Department Archives and History.....	Caroline Wenzel
Director State Highway Patrol.....	Charles H. Stone
Director State Highway Commission.....	G. T. McCoy
State Fish and Game Commissioner.....	Nate Milnor
Director State Forestry Commission.....	Meritt B. Pratt
Director Unemployment Commission.....	R. G. Wagnet
Director State Board of Development.....	Samuel C. May
State Librarian.....	Mabel R. Gillis
Chairman Public Service Commission.....	E. F. McNaughton
Motor Vehicle Commissioner.....	Gordon H. Garland

COLORADO

Capital—Denver

Governor.....	John C. Vivian
Lieutenant Governor.....	William E. Higby
Secretary of State.....	Walter F. Morrison
Attorney General.....	Gail L. Ireland
State Treasurer.....	L. E. Lovington
Auditor of Public Accounts.....	James Bradley
Chief Justice Supreme Court.....	John C. Young
State Superintendent of Education.....	Inez J. Lewis
Chairman State Tax Commission.....	J. R. Seaman
Commissioner of Agriculture and Commerce.....	W. C. Sweinhart
Insurance Commissioner.....	Luke J. Kavanaugh
State Health Director.....	Roy L. Cleere, M.D.
Comptroller of Banks.....	Maple Harl
Director Public Welfare.....	Earl M. Kouns
Adjutant General.....	Frazer Arnold
Director Civilian Defense.....	James Q. Newton
Director Department Archives and History.....	LeRoy R. Hafen
Director State Highway Patrol.....	Vernon W. Drain
Director State Highway Commission.....	Charles D. Vail
State Fish and Game Commissioner.....	C. N. Feast

Director State Forestry Commission.....	Harold F. Collins
Director Unemployment Commission.....	Bernard Teets
Director State Board of Development.....	El Roy Nelson
State Librarian.....	Inez J. Lewis
Chairman Public Service Commission.....	Henry S. Sherman
Motor Vehicle Commissioner.....	Charles H. Gonn

CONNECTICUT

Capital—Hartford

Governor.....	Raymond E. Baldwin
Lieutenant Governor.....	William L. Hadden
Secretary of State.....	Mrs. Frances Burke Redick
Attorney General.....	Francis A. Pallotti
State Treasurer.....	Carl M. Sharpe
Auditor of Public Accounts.....	Fred R. Zeller
Chief Justice Supreme Court.....	William M. Maltbie
State Superintendent of Education.....	Alonzo G. Grace
Chairman State Tax Commission.....	W. W. Walsh
Commissioner of Agriculture and Commerce.....	Olcott F. King
Insurance Commissioner.....	C. Ellery Allyn
State Health Director.....	Stanley H. Osborn, M.D.
Comptroller of Banks.....	Richard Rapport
Director Public Welfare.....	Robert J. Smith
Adjutant General.....	R. B. Delacour
Director of Civilian Defense.....	Edward J. Hickey
Director Department Archives and History.....	Mary E. Smith
Director State Highway Patrol.....	Edward J. Hickey
Director State Highway Commission.....	William J. Cox
State Fish and Game Commissioner.....	Russell P. Hunter
Director State Forestry Commission.....	Austin F. Hawes
Director Unemployment Commission.....	C. J. Danaher
Director State Board of Development.....	Sidney A. Edwards
State Librarian.....	James Brewster
Chairman Public Service Commission.....	J. P. O'Connell
Motor Vehicle Commissioner.....	J. T. McCarthy

DELAWARE

Capital—Dover

Governor.....	Walter W. Bacon
Lieutenant Governor.....	Isaac J. MacCollum
Secretary of State.....	William J. Storey
Attorney General.....	Clair J. Killoran
State Treasurer.....	John S. Isaacs
Auditor of Public Accounts.....	J. M. Harrington
Chief Justice Supreme Court.....	Daniel J. Layton

State Superintendent of Education.....	H. V. Holloway
Chairman State Tax Commission.....	James P. Truss
Commissioner of Agriculture and Commerce.....	Ralph Wilson
Insurance Commissioner.....	William J. Swain
State Health Director.....	Edwain Cameron, M.D.
Comptroller of Banks.....	Frank E. Lynch, Jr.
Director Public Welfare.....	Merton J. Trast
Adjutant General.....	Paul R. Rinard
Director of Civilian Defense.....	Gerrish Gassaway
Director Department Archives and History.....	Leon de Valinger, Jr.
Director State Highway Patrol.....	W. B. McKendrick, Jr.
Director State Highway Commission.....	W. W. Mack
State Fish and Game Commissioner.....	E. Sherman Webb
Director State Forestry Commission.....	W. S. Taber
Director Unemployment Commission.....	Albert Stetser
State Librarian.....	William D. Denny
Motor Vehicle Commissioner.....	George S. Williams

FLORIDA

Capital—Tallahassee

Governor.....	Spessard L. Holland
Lieutenant Governor.....	None
Secretary of State.....	R. A. Gray
Attorney General.....	J. Tom Watson
State Treasurer.....	J. Edwin Lawson
Auditor of Public Accounts.....	J. M. Lee
Chief Justice Supreme Court.....	Rivers H. Buford
State Superintendent of Education.....	Colin English
Commissioner of Agriculture and Commerce.....	Nathan Mayo
Insurance Commissioner.....	J. Ed Lawson
State Health Director.....	Henry Hanson, M.D.
Comptroller of Banks.....	J. M. Lee
Director Public Welfare.....	Leland W. Hiatt
Adjutant General.....	Vivian Collins
Director of Civilian Defense.....	Carl D. Brorein
Director Department Archives and History.....	W. T. Cash
Director State Highway Commission.....	Thomas A. Johnson
State Fish and Game Commissioner.....	I. N. Kennedy
Director State Forestry Commission.....	H. F. Malsberger
Director Unemployment Commission.....	Fred B. Bradshaw
Director State Board of Development.....	C. P. Helfenstein
State Librarian.....	W. T. Cash
Chairman Public Service Commission.....	Jerry W. Carter
Motor Vehicle Commissioner.....	Henry J. Driggers

GEORGIA

Capital—Atlanta

Governor.....	Ellis Arnall
Lieutenant Governor.....	None
Secretary of State.....	John B. Wilson
Attorney General.....	T. Grady Head
State Treasurer.....	G. B. Hamilton
Auditor of Public Accounts.....	B. E. Thrasher, Jr.
Chief Justice Supreme Court.....	Charles S. Reid
State Superintendent of Education.....	M. D. Collins
Chairman State Tax Commission.....	J. Eugene Cook
Commissioner of Agriculture and Commerce.....	Tom M. Linder
Insurance Commissioner.....	W. R. Mitchell
State Health Director.....	T. F. Abercrombie, M.D.
Comptroller of Banks.....	John C. Beasley
Director Public Welfare.....	A. J. Hartley
Adjutant General.....	Clark Howell
Director of Civilian Defense.....	Charles A. Collier
Director Department Archives and History.....	Mrs. J. E. Hays
Director State Highway Patrol.....	Charles Williams
Director State Highway Commission.....	R. G. Clay
State Fish and Game Commissioner.....	C. N. Elliott
Director State Forestry Commission (Acting).....	W. D. Young
Director Unemployment Commission.....	Ben T. Hulet
State Librarian.....	Ella May Thornton
Chairman Public Service Commission.....	Walter R. McDonald
Motor Vehicle Commissioner.....	J. A. Latimer

IDAHO

Capital—Boise

Governor.....	C. A. Bottolfsen
Lieutenant Governor.....	Edwin Nelson
Secretary of State.....	George H. Curtis
Attorney General.....	Bert H. Miller
State Treasurer.....	Myrtle P. Enking
Auditor of Public Accounts.....	Calvin E. Wright
Chief Justice Supreme Court.....	E. M. Holden
State Superintendent of Education.....	C. E. Roberts
Chairman State Tax Commission.....	Griffith L. Jenkins
Commissioner of Agriculture and Commerce.....	Harvey Schwendiman
Insurance Commissioner.....	Howard Cullimore
State Health Director.....	E. L. Berry, M.D.
Comptroller of Banks.....	Griffith L. Jenkins
Director Public Welfare.....	H. C. Baldrige
Adjutant General.....	M. G. McConnel

Director of Civilian Defense.....	Jess B. Hawley
Director Department Archives and History.....	Margaret Roberts
Director State Highway Patrol.....	Charles Spoor
Director State Highway Commission.....	Joe D. Wood
State Fish and Game Commissioner.....	J. O. Beck
Director State Forestry Commission.....	Franklin Girard
Director Unemployment Commission.....	D. H. White
State Librarian.....	Grace M. Bell
Chairman Public Service Commission.....	R. H. Young
Motor Vehicle Commissioner.....	Charles Spoor

ILLINOIS

Capital—Springfield

Governor.....	Dwight H. Green
Lieutenant Governor.....	Hugh W. Cross
Secretary of State.....	Edward J. Hughes
Attorney General.....	George F. Barrett
State Treasurer.....	William G. Stratton
Auditor of Public Accounts.....	Arthur C. Lueder
Chief Justice Supreme Court.....	Clyde E. Stone
State Superintendent of Education.....	Vernon L. Nickell
Chairman State Tax Commission.....	P. W. Collins
Commissioner of Agriculture and Commerce.....	Howard Leonard
Insurance Commissioner.....	Paul Jones
State Health Director.....	Roland R. Cross, M.D.
Comptroller of Banks.....	Arthur C. Lueder
Director Public Welfare.....	R. H. Brandon
Adjutant General.....	Leo M. Boyle
Director of Civilian Defense.....	Frank Parker
Director Department Archives and History.....	Paul M. Angle
Director State Highway Commission.....	W. W. Polk
State Fish and Game Commissioner.....	Francis D. Hunt, Harold L. Gray
Director State Forestry Commission.....	J. C. Loomis
Director Unemployment Commission.....	Sam Bernstein
Director State Board of Development.....	Robert Kingery
State Librarian.....	Harriet M. Skogh
Chairman Public Service Commission.....	John D. Biggs
Motor Vehicle Commissioner.....	John J. Nash

INDIANA

Capital—Indianapolis

Governor.....	Henry F. Schricker
Lieutenant Governor.....	Charles M. Dawson
Secretary of State.....	Rue J. Alexander
Attorney General.....	James A. Emmert

State Treasurer.....	James A. Givens
Auditor of Public Accounts.....	Richard James
Chief Justice Supreme Court.....	F. N. Richman
State Superintendent of Education.....	Clement A. Malan
Chairman State Tax Commission.....	Charles H. Bedwell
Commissioner of Agriculture and Commerce.....	Charles M. Dawson
Insurance Commissioner.....	Frank J. Viehmann
State Health Director.....	Thurman B. Rice, M.D.
Comptroller of Banks.....	A. J. Steverson
Director Public Welfare.....	T. A. Gottschalk
Adjutant General (Acting).....	William P. Weimar
Director of Civilian Defense.....	C. A. Jackson
Director Department Archives and History.....	C. B. Coleman
Director State Highway Patrol.....	Donald F. Stirer
Director State Highway Commission.....	Samuel C. Hadden
Director State Forestry Commission (Acting).....	T. E. Shaw
Director Unemployment Commission.....	E. L. Gardner
Director State Board of Development.....	George L. Lommell
State Librarian.....	Harold F. Brigham
Chairman Public Service Commission.....	George N. Beamer
Motor Vehicle Commissioner.....	R. Lowell McDaniel

IOWA

Capital—Des Moines

Governor.....	B. B. Hickenlooper
Lieutenant Governor.....	Robert Blue
Secretary of State.....	Wayne M. Ropes
Attorney General.....	John M. Rankin
State Treasurer.....	W. G. C. Bagley
Auditor of Public Accounts.....	C. B. Akers
Chief Justice Supreme Court.....	T. G. Garfield
State Superintendent of Education.....	Jessie M. Parker
Chairman State Tax Commission.....	Fred W. Nelson
Commissioner of Agriculture and Commerce.....	Harry D. Linn
Insurance Commissioner.....	Charles R. Fischer
State Health Director.....	Walter L. Bierring, M.D.
Comptroller of Banks.....	Melvin W. Ellis
Director Public Welfare.....	Mrs. Mary E. Huncke
Adjutant General.....	Charles H. Crahl
Director of Civilian Defense.....	Edward A. Kimball
Director Department Archives and History.....	Ora Williams
Director State Highway Patrol.....	C. W. Knee
Director State Highway Commission.....	R. B. Laird
State Fish and Game Commissioner.....	Bruce Stiles
Director State Forestry Commission (Acting).....	G. L. Ziemer
Director Unemployment Commission.....	C. F. Wilkins

Director State Board of Development.....	Harry D. Linn
State Librarian (Acting).....	Geraldine Dunham
Chairman Public Service Commission.....	Carl W. Reed
Motor Vehicle Commissioner.....	Karl W. Fischer

KANSAS

Capital—Topeka

Governor.....	Andrew F. Schoepfel
Lieutenant Governor.....	Jess C. Denious
Secretary of State.....	Frank J. Ryan
Attorney General.....	A. B. Mitchell
State Treasurer.....	Walter E. Wilson
Auditor of Public Accounts.....	George Robb
Chief Justice Supreme Court.....	John S. Dawson
State Superintendent of Education.....	George L. McClenny
Chairman State Tax Commission.....	William Ljungdahl
Commissioner of Agriculture and Commerce.....	J. C. Mohler
Insurance Commissioner.....	Charles F. Hobbs
State Health Director.....	F. C. Beelman, M.D.
Comptroller of Banks.....	B. A. Welch
Director Public Welfare.....	D. L. MacFarlane
Adjutant General.....	Milton R. McLean
Director of Civilian Defense.....	Dale A. Fisher
Director Department Archives and History.....	Kirke Mechem
Director State Highway Patrol.....	Will Zurbucken
Director State Highway Commission.....	D. J. Fair
State Fish and Game Commissioner.....	Guy Josserrand
Director State Forestry Commission.....	Guy Josserrand
Director Unemployment Commission.....	Arthur Herrick
Director State Board of Development.....	H. R. Miller
State Librarian.....	Louise McNeal
Chairman Public Service Commission.....	Jeff Robertson
Motor Vehicle Commissioner.....	C. M. Voelker

KENTUCKY

Capital—Frankfort

Governor.....	Keen Johnson
Lieutenant Governor.....	Rodes K. Myers
Secretary of State.....	George G. Hatcher
Attorney General.....	Hubert Meredith
State Treasurer.....	E. E. Shannon
Auditor of Public Accounts.....	D. A. Logan
Chief Justice Supreme Court.....	William H. Fulton
State Superintendent of Education.....	John W. Brooker
Chairman State Tax Commission.....	Ward J. Oates

Commissioner of Agriculture and Commerce.....	William H. May
Insurance Commissioner.....	Sherman Goodpaster
State Health Director.....	A. T. McCormack, M.D.
Comptroller of Banks.....	Hiram H. Wilhoit
Director Public Welfare.....	W. A. Frost
Adjutant General.....	John A. Polin
Director of Civilian Defense.....	John J. Greenleaf
Director Department Archives and History.....	Lena Nofcier
Director State Highway Patrol.....	Jack Nelson
Director State Highway Commission.....	R. G. Williams
State Fish and Game Commissioner.....	Steve Wakefield
Director State Forestry Commission.....	K. G. McConnell
Director Unemployment Commission.....	Vego Barnes
State Librarian.....	Mrs. J. C. Cantrill
Chairman Public Service Commission.....	Frank L. McCarthy
Motor Vehicle Commissioner.....	R. L. McFarland

LOUISIANA

Capital—Baton Rouge

Governor.....	Sam Houston Jones
Lieutenant Governor.....	Marc M. Mouton
Secretary of State.....	J. A. Gremillion
Attorney General.....	Eugene Stanley
State Treasurer.....	A. P. Tugwell
Auditor of Public Accounts.....	L. B. Baynard
Chief Justice Supreme Court.....	Charles A. O'Niell
State Superintendent of Education.....	John E. Coxe
Chairman State Tax Commission.....	Rufus W. Fontenot
Commissioner of Agriculture and Commerce.....	Harry D. Wilson
Insurance Commissioner.....	J. A. Gremillion
State Health Director.....	David E. Brown, M.D.
Land Commissioner.....	Lucille Grace
Comptroller of Banks.....	Wilfred J. Begnaud
Director Public Welfare (Acting).....	Maude T. Barrett
Adjutant General.....	Raymond H. Fleming
Director of Civilian Defense.....	Roland Cereham
Director Department Archives and History.....	Essae M. Culver
Director State Highway Patrol.....	W. D. Atkins
Director State Highway Commission.....	D. Y. Smith
State Fish and Game Commissioner.....	J. L. McHugh
Director State of Frestry Commission.....	J. L. McHugh
Director Unemployment Commission.....	A. P. Harvey
Director State Board of Development.....	D. L. Pyburn
State Librarian.....	Alice M. Magee
Chairman Public Service Commission.....	Wade O. Martin
Motor Vehicle Commissioner.....	Rufus W. Fontenot

MAINE

Capital—Augusta

Governor.....	Sumner Sewall
Lieutenant Governor.....	None
Secretary of State.....	Harold I. Goss
Attorney General.....	Frank I. Cowan
State Treasurer.....	J. H. McGillicuddy
Auditor of Public Accounts.....	William D. Hayes
Chief Justice Supreme Court.....	Guy H. Sturges
State Superintendent of Education.....	Harry V. Gilson
Chairman State Tax Commission.....	David H. Stevens
Commissioner of Agriculture and Commerce.....	Carl R. Smith
Insurance Commissioner.....	Alfred W. Perkins
State Health Director.....	Roscoe L. Mitchell, M.D.
Comptroller of Banks.....	Homer E. Robinson
Director Public Welfare.....	N. W. MacDonald
Adjutant General.....	George M. Carter
Director of Civilian Defense.....	Francis H. Farnum
Director State Highway Patrol.....	Henry P. Weaver
Director State Highway Commission.....	Stillman E. Woodman
State Fish and Game Commissioner.....	George J. Stoble
Director State Forestry Commission.....	Raymond E. Rendall
Director Unemployment Commission.....	L. C. Fortier
Director State Board of Development.....	Everett Greaton
State Librarian.....	Theresa C. Stuart
Chairman Public Service Commission.....	Frank E. Southard
Motor Vehicle Commissioner.....	Stanton S. Weed

MARYLAND

Capital—Annapolis

Governor.....	Herbert R. O'Connor
Lieutenant Governor.....	None
Secretary of State.....	Thomas Elmo Jones
Attorney General.....	William C. Walsh
State Treasurer.....	Hooper S. Miles
Auditor of Public Accounts.....	D. L. Clayland, 3rd.
Chief Justice Supreme Court.....	D. L. Sloan
State Superintendent of Education.....	Thomas G. Pullen
Chairman State Tax Commission.....	Robert France
Commissioner of Agriculture and Commerce.....	H. C. Byrd
Insurance Commissioner.....	John B. Gontrum
State Health Director.....	Robert H. Riley, M.D.
Comptroller of Banks.....	John W. Downing
Director Public Welfare.....	J. M. Patterson
Adjutant General.....	Francis Petrott

Director of Civilian Defense.....	Robert France
Director Department Archives and History.....	Morris L. Radoff
Director State Highway Patrol.....	Beverly Ober
Director State Highway Commission.....	Ezra B. Whitman
State Fish and Game Commissioner.....	E. Lee LeCompte
Director State Forestry Commission.....	James F. Kaylor
Director Unemployment Commission.....	Russell Davis
Director State Board of Development.....	Abel Wolman
State Librarian.....	R. F. Leach, Jr.
Chairman Public Service Commission.....	Steuart Purcell
Motor Vehicle Commissioner.....	W. Lee Elgin

MASSACHUSETTS

Capital—Boston

Governor.....	Leverett Saltonstall
Lieutenant Governor.....	Horace T. Cahill
Secretary of State.....	Frederic W. Cook
Attorney General.....	Robert T. Bushnell
State Treasurer.....	Francis X. Hurley
Auditor of Public Accounts.....	Thomas J. Buckley
Chief Justice Supreme Court.....	Fred T. Field
State Superintendent of Education.....	Walter F. Downey
Chairman State Tax Commission.....	Henry F. Long
Commissioner of Agriculture and Commerce (Acting).....	Louis S. Webster
Insurance Commissioner.....	Charles F. J. Harrington
State Health Director.....	Vlado A. Getting, M.D.
Comptroller of Banks.....	Joseph E. Perry
Director Public Welfare.....	Arthur G. Rotch
Adjutant General.....	William J. Keville
Director of Civilian Defense.....	Channing H. Cox
Director Department Archives and History.....	Edward J. Robbins
Director State Highway Patrol.....	John F. Stokes
Director State Highway Commission.....	H. A. MacDonald
State Fish and Game Commissioner.....	Horatio S. Dumont
Director State Forestry Commission.....	Harold O. Cook
Director Unemployment Commission.....	Robert E. Marshall
Director State Board of Development.....	Elisabeth M. Herlihy
State Librarian.....	Dennis A. Dooley
Chairman Public Service Commission.....	Carroll L. Meins
Motor Vehicle Commissioner.....	Frank A. Goodwin

MICHIGAN

Capital—Lansing

Governor.....	Harry F. Kelly
Lieutenant Governor.....	Eugene C. Keyes
Secretary of State.....	Herman H. Dignan

Attorney General.....	Herbert J. Rushton
State Treasurer.....	D. Hale Brake
Auditor of Public Accounts.....	Vernon J. Brown
Chief Justice Supreme Court.....	E. R. Boyles
State Superintendent of Education.....	Eugene B. Elliott
Chairman State Tax Commission.....	Louis M. Nims
Commissioner of Agriculture and Commerce.....	Charles Figy
Insurance Commissioner.....	David A. Forbes
State Health Director.....	H. Allen Moyer, M.D.
Land Commissioner.....	G. E. Mallory
Comptroller of Banks.....	Edward Nelson
Director Public Welfare.....	J. D. O'Connell
Adjutant General.....	Gen. Thomas Colladay
Director of Civilian Defense.....	Capt. D. S. Leonard
Director Department Archives and History.....	G. N. Fuller
Director State Highway Patrol.....	O. G. Olander
Director State Highway Commission.....	Charles Ziegler
State Fish and Game Commissioners.....	F. A. Westerman, H. D. Ruhl
Director State Forestry Commission.....	Marcus Schaaf
Director Unemployment Commission.....	Robert M. Ashley
Director State Board of Development.....	Eugene B. Elliott
State Librarian.....	Mrs. L. D. Fyan
Motor Vehicle Commissioner.....	Lee C. Richardson

MINNESOTA

Capital—Saint Paul

Governor.....	Edward J. Thye
Lieutenant Governor.....	Archie H. Miller
Secretary of State.....	Mike Holm
Attorney General.....	J. A. A. Burnquist
State Treasurer.....	Julius A. Schmahl
Auditor of Public Accounts.....	Stafford King
Chief Justice Supreme Court.....	Henry M. Gallagher
State Superintendent of Education.....	H. E. Flynn
Chairman State Tax Commission.....	G. Howard Spaeth
Commissioner of Agriculture and Commerce.....	R. A. Trovatten
Insurance Commissioner.....	Newell R. Johnson
State Health Director.....	A. J. Chesley, M. D.
Comptroller of Banks.....	F. A. Amundson
Director Public Welfare.....	Bernard W. LeVander
Adjutant General (Acting).....	E. A. Walsh
Director of Civilian Defense.....	E. L. Olyrich
Director Department Archives and History.....	Lewis Beeson
Director State Highway Patrol.....	Eldon Rowe
Director State Highway Commission.....	M. J. Hoffmann
State Fish and Game Commissioner.....	Vern Joslin

Director State Forestry Commission.....	H. G. Weber
Director Unemployment Commission.....	Victor Christgau
Director State Board of Development.....	Victor A. Johnston
State Librarian.....	Paul Dansingberg
Chairman Public Service Commission.....	Frank W. Matson
Motor Vehicle Commissioner.....	J. P. Bengston

MISSISSIPPI

Capital—Jackson

Governor.....	Thomas L. Bailey
Lieutenant Governor.....	Fielding Wright
Secretary of State.....	Walker Wood
Attorney General.....	Greek L. Rice
State Treasurer.....	Newton James
Auditor of Public Accounts.....	Bert J. Barnett
Chief Justice Supreme Court.....	Sydney Smith
State Superintendent of Education.....	J. S. Vandiver
Chairman State Tax Commission.....	Alf Stone
Commissioner of Agriculture and Commerce.....	S. E. Corley
Insurance Commissioner.....	Jesse L. White
State Health Director.....	Felix J. Underwood, M.D.
Land Commissioner.....	Guy McCullen
Comptroller of Banks.....	Joe Latham
Director Public Welfare.....	W. F. Bond
Adjutant General.....	Ralph Hays
Director of Civilian Defense.....	S. R. Power
Director Archives and History.....	Dr. W. D. McCain
Director State Highway Patrol.....	J. R. Gilfoy
Director State Highway Commission.....	E. D. Kenna
State Fish and Game Commissioner.....	W. F. Dearman
Director State Forestry Commission.....	Albert Legett
Director Unemployment Commission.....	C. B. Cameron
Director State Board of Development.....	W. T. Helms
State Librarian.....	Julia Starnes
Chairman Public Service Commission.....	Homer Casteel
Motor Vehicle Commissioner.....	Frank Mize

MISSOURI

Capital—Jefferson City

Governor.....	Forrest C. Donnell
Lieutenant Governor.....	Frank G. Harris
Secretary of State.....	Dwight H. Brown
Attorney General.....	Roy McKittrick
State Treasurer.....	Wilson Bell
Auditor of Public Accounts.....	Forrest Smith

Chief Justice Supreme Court.....	George R. Ellison
State Superintendent of Education.....	Roy Scantlin
Chairman State Tax Commission.....	Jesse A. Mitchell
Commissioner of Agriculture and Commerce.....	J. W. Ellis
Insurance Commissioner.....	Edward L. Scheufler
State Health Director.....	James Stewart, M.D.
Comptroller of Banks.....	D. Ross Harrison
Director Public Welfare.....	P. M. Banta
Adjutant General.....	C. W. Gaylord
Director of Civilian Defense.....	Hugh Stephens
Director Department Archives and History.....	Floyd C. Shoemaker
Director State Highway Patrol.....	M. Stanley Ginn
Director State Highway Commission.....	Carl W. Brown
State Fish and Game Commissioner.....	Irvin T. Bode
Director Unemployment Commission.....	E. J. Keitel
Director State Board of Development.....	William W. Anderson
State Librarian.....	Ruth O'Malley
Chairman Public Service Commission.....	Frederick Stueck
Motor Vehicle Commissioner.....	V. H. Steward

MONTANA

Capital—Helena

Governor.....	Sam C. Ford
Lieutenant Governor.....	Ernest T. Eaton
Secretary of State.....	Sam W. Mitchell
Attorney General (Acting).....	R. V. Bottomly
State Treasurer.....	Thomas Carey
Auditor of Public Accounts.....	John J. Holmes
Chief Justice Supreme Court.....	Howard Johnson
State Superintendent of Education.....	Elizabeth Ireland
Chairman State Tax Commission.....	William E. Rae
Commissioner of Agriculture and Commerce.....	Albert Kruse
Insurance Commissioner.....	John J. Holmes
State Health Director.....	W. E. Cogswell, M.D.
Comptroller of Banks.....	W. A. Brown
Director Public Welfare.....	J. B. Convery
Adjutant General.....	Spencer Mitchell
Director of Civilian Defense.....	Sam C. Ford
Director Department Archives and History.....	Lucinda Scott
Director State Highway Patrol.....	Charles Sheridan
Director State Highway Commission.....	A. F. Winkler
State Fish and Game Commissioner.....	B. L. Price
Director State Forestry Commission.....	Rutledge Parker
Director Unemployment Commission.....	Barclay Craighead
Director State Board of Development.....	D. P. Fabrick
State Librarian.....	Mrs. Addine Clarke
Chairman Public Service Commission.....	Austin B. Middleton
Motor Vehicle Commissioner.....	J. E. Henry

NEBRASKA

Capital—Lincoln

Governor.....	Dwight Griswold
Lieutenant Governor.....	Roy W. Johnson
Secretary of State.....	Frank Marsh
Attorney General.....	Walter R. Johnson
State Treasurer.....	Carl G. Swanson
Auditor of Public Accounts.....	Ray C. Johnson
Chief Justice Supreme Court.....	Robert G. Simmons
State Superintendent of Education.....	Wayne O. Reed
Chairman State Tax Commission.....	R. M. Armstrong
Commissioner of Agriculture and Commerce.....	R. M. Howard
Insurance Commissioner.....	C. C. Frazier
State Health Director.....	C. A. Selby, M. D.
Comptroller of Banks.....	Wade R. Martin
Director Public Welfare.....	Ralph L. Cox
Adjutant General.....	Guy N. Henninger
Director Department Archives and History.....	Addison E. Sheldon
Director State Highway Patrol.....	L. D. Mengel
Director State Highway Commission.....	Wardner Scott
State Fish and Game Commissioner.....	Paul T. Gilbert
Director State Forestry Commission.....	Paul T. Gilbert
Director Unemployment Commission.....	R. T. Malone
State Librarian.....	Nellie M. Carey
Chairman Public Service Commission.....	Duane T. Swanson
Motor Vehicle Commissioner.....	Owen J. Boyles

NEVADA

Capital—Carson City

Governor.....	E. P. Carville
Lieutenant Governor.....	Vail Pittman
Secretary of State.....	Malcolm McEachin
Attorney General.....	Alan H. Bible
State Treasurer.....	Dan W. Franks
Auditor of Public Accounts.....	D. G. LaRue
Chief Justice Supreme Court.....	William E. Orr
State Superintendent of Education.....	Mildred Bray
Chairman State Tax Commission.....	George Allard
Commissioner of Agriculture and Commerce.....	Carl Dodge, Jr.
Insurance Commissioner.....	Henry C. Schmidt
State Health Director.....	E. E. Hamer, M.D.
Comptroller of Banks.....	D. G. LaRue
Director Public Welfare.....	H. R. Martin
Adjutant General.....	J. H. White
Director of Civilian Defense.....	Hugh A. Shambenger

Director Department Archives and History.....	E. Charles D. Marriage
Director State Highway Patrol.....	Wally Rusk
Director State Highway Commission.....	Robert A. Allen
State Fish and Game Commissioner.....	E. J. Phillips
Director Unemployment Commission.....	A. L. McGinty
Director State Board of Development.....	Robert A. Allen
State Librarian.....	E. C. D. Marriage
Chairman Public Service Commission.....	Charles B. Sexton
Motor Vehicle Commissioner.....	Malcolm McEachin

NEW HAMPSHIRE

Capital—Concord

Governor.....	Robert O. Blood
Lieutenant Governor.....	None
Secretary of State.....	Enoch D. Fuller
Attorney General (Acting).....	Stephen M. Wheeler
State Treasurer.....	F. Gordon Kimball
Auditor of Public Accounts.....	Arthur E. Bean
Chief Justice Supreme Court.....	John E. Allen
State Superintendent of Education.....	James N. Pringle
Chairman State Tax Commission.....	John G. Marston
Commissioner of Agriculture and Commerce.....	Andrew L. Felker
Insurance Commissioner.....	Simon Sheldon
State Health Director.....	Alfred L. Frechatte, M.D.
Comptroller of Banks.....	Clyde M. Davis
Director Public Welfare.....	Elmer V. Andrews
Director of Civilian Defense.....	Noel T. Wellman
Director State Highway Patrol.....	Ralph W. Caswell
Director State Highway Commission.....	Frederic E. Everett
State Fish and Game Commissioner.....	Ralph G. Carpenter
Director State Forestry Commission.....	John H. Foster
Director Unemployment Commission (Acting).....	R. S. Rolfe
Director State Board of Development.....	Thorsten Kalijarvi
State Librarian.....	Mildred P. McKay
Chairman Public Service Commission.....	Edgar H. Hunter
Motor Vehicle Commissioner.....	Virgil D. White

NEW JERSEY

Capital—Trenton

Governor.....	Charles Edison
Lieutenant Governor.....	None
Secretary of State.....	Jospeh A. Brophy
Attorney General.....	David T. Wilentz
State Treasurer.....	R. C. Hendrickson
Auditor of Public Accounts.....	Frank Durand

Chief Justice Supreme Court.....	Thomas J. Brogan
State Superintendent of Education.....	Charles H. Elliott
Chairman State Tax Commission.....	William D. Kelly
Commissioner of Agriculture and Commerce.....	Willard H. Allen
Insurance Commissioner.....	Eugene F. Agger
State Health Director.....	J. L. Mahaffey, M.D.
Comptroller of Banks.....	Eugene E. Agger
Director Public Welfare.....	William J. Ellis
Adjutant General.....	James I. Bowers
Director of Civilian Defense.....	Leonard Drayfuss
Director Department Archives and History.....	James E. Downes
Director State Highway Patrol.....	C. H. Schoeffel
Director State Highway Commission.....	Spencer Miller, Jr.
State Fish and Game Commissioner.....	H. J. Burlington
Director State Forestry Commission.....	Charles P. Wilber
Director Unemployment Commission (Acting).....	F. T. Judge
Director State Board of Development.....	Charles P. Messick
State Librarian.....	James E. Downes
Chairman Public Service Commission.....	Emmett T. Drew
Motor Vehicle Commissioner.....	Arthur W. Magee

NEW MEXICO

Capital—Sante Fe

Governor.....	John J. Dempsey
Lieutenant Governor.....	J. B. Jones
Secretary of State.....	Cecelia T. Cleveland
Attorney General.....	Edward P. Chase
State Treasurer.....	Guy Shepard
Auditor of Public Accounts.....	J. D. Hannah
Chief Justice Supreme Court.....	A. L. Zinn
State Superintendent of Education.....	Mrs. Georgia L. Lusk
Chairman State Tax Commission.....	H. B. Sellers
Commissioner of Agriculture and Commerce.....	Hugh M. Milton, III.
Insurance Commissioner.....	Ralph F. Apodaca
State Health Director.....	J. R. Scott, M.D.
Comptroller of Banks.....	W. P. Saunders
Director Public Welfare.....	Gordon Herkenhoff
Adjutant General.....	Russell C. Charlton
Director of Civilian Defense.....	E. H. Oakley
Director Department Archives and History.....	Arie Poldervaart
Director State Highway Patrol.....	Frank Young
Director State Highway Commission.....	Frank Limbaugh
State Fish and Game Commissioner.....	E. S. Barker
Director State Forestry Commission.....	H. R. Rodgers
Director Unemployment Commission.....	B. J. Luchini

Director State Board of Development.....	Lyle Brush
State Librarian.....	Arie Poldervaart
Chairman Public Service Commission.....	Don R. Casodos
Motor Vehicle Commissioner.....	M. A. Romero

NEW YORK

Capital—Albany

Governor.....	Thomas E. Dewey
Lieutenant Governor.....	Thomas W. Wallace
Secretary of State.....	Thomas J. Curran
Attorney General.....	N. L. Goldstein
Auditor of Public Accounts.....	Frank C. Moore
Chief Justice Supreme Court.....	Irving Lehman
State Superintendent of Education.....	George D. Stoddard
Chairman State Tax Commission.....	Rollin Brown
Commissioner of Agriculture and Commerce.....	C. Chester DuMond
Insurance Commissioner (Acting).....	Thomas J. Cullen
State Health Director.....	E. S. Godfrey, Jr., M.D.
Comptroller of Banks.....	Elliott V. Bell
Director Public Welfare (Acting).....	Mary Gibson
Adjutant General.....	Ames T. Brown
Director of Civilian Defense.....	T. W. Wallace
Director Department Archives and History.....	Arthur Pound
Director State Highway Patrol.....	John A. Warner
Director State Highway Commission.....	H. O. Schermerhorn
State Fish and Game Commissioner.....	W. C. Adams
Director State Forestry Commission.....	W. G. Howard
Director Unemployment Commission.....	M. O. Loysen
Director State Board of Development.....	Milo R. Maltbie
State Librarian.....	R. W. G. Vail
Motor Vehicle Commissioner.....	Clifford J. Fletcher

NORTH CAROLINA

Capital—Raleigh

Governor.....	J. Melville Broughton
Lieutenant Governor.....	R. L. Harris
Secretary of State.....	Thad Eure
Attorney General.....	Harry McMullan
State Treasurer.....	Charles M. Johnson
Auditor of Public Accounts.....	George Ross Pou
Chief Justice Supreme Court.....	W. P. Stacey
State Superintendent of Education.....	Clyde A. Erwin
Chairman State Tax Commission.....	Edwin Gill
Commissioner of Agriculture and Commerce.....	W. Kerr Scott
Insurance Commissioner.....	William P. Hodges

State Health Director.....	C. V. Reynolds, M.D.
Comptroller of Banks.....	Gurmev P. Hood
Director Public Welfare.....	Mrs. W. T. Bost
Adjutant General.....	J. Van B. Metts
Director of Civilian Defense.....	J. W. Harrelson
Director Department Archives and History.....	C. C. Crittenden
Director State Highway Patrol.....	John T. Armstrong
Director State Highway Commission (Acting).....	D. B. McCrary
State Fish and Game Commissioner.....	Hinton James, John A. Nelson
Director State Forestry Commission.....	J. S. Holmes
Director Unemployment Commission.....	W. R. Curtis
Director State Board of Development.....	H. W. Odom
State Librarian.....	Carrie L. Broughton
Chairman Public Service Commission.....	Stanley Winborne
Motor Vehicle Commissioner.....	T. Boddie Ward

NORTH DAKOTA

Capital—Bismarck

Governor.....	John Moses
Lieutenant Governor.....	Henry Holt
Secretary of State.....	Thomas Hall
Attorney General.....	A. C. Strutz
State Treasurer.....	Carl Anderson
Auditor of Public Accounts.....	Berta Baker
Chief Justice Supreme Court.....	James Morris
State Superintendent of Education.....	Arthur Thompson
Chairman State Tax Commission.....	John Gray
Commissioner of Agriculture and Commerce.....	Math Dahl
Insurance Commissioner.....	Oscar Erickson
State Health Director.....	Frank J. Hill, M.D.
Comptroller of Banks.....	John A. Graham
Director Public Welfare.....	E. A. Willson
Adjutant General.....	H. L. Edwards
Director of Civilian Defense.....	L. R. Baird
Director Department Archives and History.....	Russell Reid
Director State Highway Patrol.....	John D. Jeffrey
Director State Highway Commission.....	J. S. Lamb
State Fish and Game Commissioner.....	W. J. Lowe
Director State Forestry Commission.....	A. F. Arnason
Director Unemployment Commission.....	W. M. Schantz
State Librarian.....	Lillian E. Cook
Chairman Public Service Commission.....	S. S. McDonald
Motor Vehicle Commissioner.....	B. E. Robinson

OHIO

Capital—Columbus

Governor.....	John W. Bricker
Lieutenant Governor.....	Paul M. Herbert
Secretary of State.....	Edward J. Hummel
Attorney General.....	Thomas J. Herbert
State Treasurer.....	Don Ebright
Auditor of Public Accounts.....	Joseph T. Ferguson
Chief Justice Supreme Court.....	Carl V. Weygant
State Superintendent of Education.....	Kenneth C. Ray
Chairman State Tax Commission.....	W. S. Evatt
Commissioner of Agriculture and Commerce.....	John T. Brown
Insurance Commissioner.....	J. Roth Crabbe
State Health Director.....	R. H. Markwith, M.D.
Comptroller of Banks.....	William S. Hart
Director Public Welfare.....	C. S. Sherwood
Adjutant General.....	D. F. Pancoast
Director of Civilian Defense.....	John W. Bricker
Director Department Archives and History.....	H. C. Shetrone
Director State Highway Patrol.....	Lynn C. Black
Director State Highway Commission.....	Hal G. Sours
State Fish and Game Commissioner.....	A. W. Short
Director State Forestry Commission.....	O. A. Alderman
Director Unemployment Commission.....	Herschel Atkinson
Director State Board of Development.....	William C. Mumm
State Librarian.....	Walter Brahm
Chairman Public Service Commission.....	George McConnaughey
Motor Vehicle Commissioner.....	Cylon W. Wallace

OKLAHOMA

Capital—Oklahoma City

Governor.....	Robert S. Kerr
Lieutenant Governor.....	James E. Berry
Secretary of State.....	Frank C. Carter
Attorney General.....	Mac Q. Williamson
State Treasurer.....	A. S. J. Shaw
Auditor of Public Accounts.....	C. C. Childers
Chief Justice Supreme Court.....	N. S. Corn
State Superintendent of Education.....	A. L. Crable
Chairman State Tax Commission.....	J. Frank Martin
Commissioner of Agriculture and Commerce.....	Joe C. Scott
Insurance Commissioner.....	Jess G. Read
State Health Director.....	Grady F. Mathews, M.D.
Comptroller of Banks.....	Carl B. Sebring
Director Public Welfare.....	J. B. Harper

Adjutant General.....	George A. Davis
Director of Civilian Defense.....	R. M. Mallonee
Director Department Archives and History.....	James W. Moffitt
Director State Highway Patrol.....	J. M. Gentry
Director State Highway Commission.....	Ben T. Childers
State Fish and Game Commissioner.....	Jeff Kendall
Director State Forestry Commission.....	Glenn R. Durrell
Director Unemployment Commission.....	H. E. Pendergast
Director State Board of Development.....	E. W. Smartt
State Librarian.....	Ralph Hudson
Motor Vehicle Commissioner.....	M. C. Connors

OREGON

Capital—Salem

Governor.....	Earl Snell
Lieutenant Governor.....	None
Secretary of State.....	Robert S. Farrell, Jr.
Attorney General.....	I. H. Van Winkle
State Treasurer.....	Leslie M. Scott
Auditor of Public Accounts.....	Robert S. Farrell, Jr.
Chief Justice Supreme Court.....	J. O. Bailey
State Superintendent of Education.....	Rex Putnam
Chairman State Tax Commission.....	C. V. Galloway
Commissioner of Agriculture and Commerce.....	E. L. Peterson
Insurance Commissioner.....	Seth B. Thompson
State Health Director.....	F. D. Stricker, M.D.
Comptroller of Banks.....	Arthur A. Rogers
Director Public Welfare.....	Loa Howard
Adjutant General.....	Elmer V. Wooton
Director of Civilian Defense.....	Jerrold Owen
Director Department Archives and History.....	Nellie B. Pipes
Director State Highway Patrol.....	Charles P. Pray
Director State Highway Commission.....	T. H. Banfield
State Fish and Game Commissioners.....	M. T. Hoy, F. B. Wire
Director State Forestry Commission.....	N. S. Rogers
Director Unemployment Commission.....	Silas Gaiser
Director State Board of Development.....	Oscar Cutler
State Librarian.....	Eleanor Stephens
Chairman Public Service Commission.....	George H. Flagg
Motor Vehicle Commissioner.....	Carl D. Gabrielson

PENNSYLVANIA

Capital—Harrisburg

Governor.....	Edward Martin
Lieutenant Governor.....	John C. Bell, Jr.
Secretary of State.....	Charles M. Morrison

Attorney General.....	James H. Duff
State Treasurer.....	G. H. Wagner
Auditor of Public Accounts.....	F. Clair Ross
Chief Justice Supreme Court.....	George W. Maxey
State Superintendent of Education.....	Francis B. Haas
Chairman State Tax Commission.....	David W. Harris
Commissioner of Agriculture and Commerce.....	Miles Horst
Insurance Commissioner.....	Gregg L. Neel
State Health Director.....	A. H. Stewart, M.D.
Comptroller of Banks.....	William C. Freeman
Director Public Welfare.....	Sophia M. R. O'Hara
Adjutant General.....	Robert M. Vail
Director of Civilian Defense.....	Ralph C. Hutchison
Director Department Archives and History.....	Henry W. Shoemaker
Director State Highway Patrol.....	C. M. Wilhelm
Director State Highway Commission.....	John U. Shroyer
State Fish and Game Commissioners.....	C. A. French, Seth Gordon
Director State Forestry Commission.....	James A. Kell
Director Unemployment Commission.....	Frank Shallow
Director State Board of Development.....	Frank K. Pitkin
State Librarian.....	Alfred D. Keator
Chairman Public Service Commission.....	John Siggins, Jr.
Motor Vehicle Commissioner.....	W. Seabright Stewart

RHODE ISLAND

Capital—Providence

Governor.....	J. Howard McGrath
Lieutenant Governor.....	Louis W. Cappelli
Secretary of State.....	Armand H. Cote
Attorney General.....	John H. Nolan
State Treasurer.....	Russell H. Handy
Auditor of Public Accounts.....	M. Joseph Cummings
Chief Justice Supreme Court.....	E. W. Flynn
State Superintendent of Education.....	James F. Rockett
Chairman State Tax Commission.....	E. L. Leahy
Commissioner of Agriculture and Commerce.....	R. G. Bressler
Insurance Commissioner.....	J. Austin Carroll
State Health Director.....	E. A. McLaughlin, M.D.
Comptroller of Banks.....	Alex Chmielewski
Director Public Welfare.....	Clemens France
Director of Civilian Defense.....	J. Howard McGrath
Director Department Archives and History.....	Mary T. Quinn
Director State Highway Patrol.....	Edward J. Kelly
Director State Highway Commission.....	George H. Henderson
State Fish and Game Commissioner.....	Harold M. Gibbs
Director State Forestry Commission.....	Samuel W. Smith, Jr.

Director Unemployment Commission.....	M. W. Newton
Director State Board of Development.....	Robert F. Shepard
State Librarian.....	Grace M. Sherwood
Chairman Public Service Commission.....	Thomas A. Kennelly
Motor Vehicle Commissioner.....	Wilfred J. Paquin

SOUTH CAROLINA

Capital—Columbia

Governor.....	Olin D. Johnston
Lieutenant Governor.....	Ransome J. Williams
Secretary of State.....	W. P. Blackwell
Attorney General.....	John M. Daniel
State Treasurer.....	Jeff B. Bates
Auditor of Public Accounts.....	J. M. Smith
Chief Justice Supreme Court.....	M. L. Bonham
State Superintendent of Education.....	J. H. Hope
Chairman State Tax Commission.....	Walter G. Query
Commissioner of Agriculture and Commerce.....	J. Roy Jones
Insurance Commissioner.....	William Egleston
State Health Director.....	James A. Hayne, M.D.
Comptroller of Banks.....	Jeff B. Bates
Director Public Welfare.....	A. B. Rivers
Adjutant General.....	James C. Dozier
Director of Civilian Defense.....	G. Heyward Mehon
Director Department Archives and History.....	None
Director State Highway Patrol.....	Roy Ashley
Director State Highway Commission.....	J. S. Williamson
State Fish and Game Commissioner.....	A. A. Richardson
Director State Forestry Commission.....	W. C. Hammerle
Director Unemployment Commission.....	C. M. Wilson
Director State Board of Development.....	Robert L. Sumwalt
State Librarian.....	Mrs. Virginia Moody
Chairman Public Service Commission.....	Rufus M. Newton
Motor Vehicle Commissioner.....	W. L. Hardeman

SOUTH DAKOTA

Capital—Pierre

Governor.....	M. Q. Sharpe
Lieutenant Governor.....	Albert C. Miller
Secretary of State.....	Mrs. L. M. Larsen
Attorney General.....	George T. Michelson
State Treasurer.....	E. V. Youngquist
Auditor of Public Accounts.....	W. W. Warner
Chief Justice Supreme Court.....	E. D. Roberts

State Superintendent of Education.....	J. F. Hines
Chairman State Tax Commission.....	J. H. Bottum, Jr.
Commissioner of Agriculture and Commerce.....	E. H. Everson
Insurance Commissioner.....	George K. Burt
State Health Director.....	Gilbert Cottam, M.D.
Comptroller of Banks.....	Erling Haugo
Director Public Welfare.....	F. C. Drake
Adjutant General.....	Edward A. Beckwith
Director of Civilian Defense.....	R. P. Harmon
Director Department Archives and History.....	Lawrence K. Fox
Director State Highway Patrol.....	G. T. Mickelson
Director State Highway Commission.....	E. W. Meeker
State Fish and Game Commissioner.....	Elmer Peterson
Director State Forestry Commission.....	John A. Lunden
Director Unemployment Commission.....	A. L. Albert
Director State Board of Development.....	A. H. Pankow
State Librarian.....	Mercedes B. McKay
Chairman Public Service Commission.....	C. A. Merkle
Motor Vehicle Commissioner.....	E. S. Goff

TENNESSEE

<i>Boss</i>	Capital—Nashville	<i>E. H. Crump</i>
Governor.....	Prentice Cooper	
Lieutenant Governor.....	None	
Secretary of State.....	Joe C. Carr	
Attorney General.....	Roy H. Beeler	
State Treasurer.....	John W. Harton	
Auditor of Public Accounts.....	Robert W. Lowe	
Chief Justice Supreme Court.....	Grafton Green	
State Superintendent of Education.....	B. O. Duggan	
Chairman State Tax Commission.....	George F. M. McCanless	
Commissioner of Agriculture and Commerce.....	C. C. Flanery	
Insurance Commissioner.....	J. M. McCormack	
State Health Director.....	W. C. Williams, M.D.	
Comptroller of Banks.....	H. B. Clarke	
Director Public Welfare.....	Paul Savage	
Adjutant General.....	T. A. Frazier	
Director of Civilian Defense.....	Will R. Manier, Jr.	
Director Department Archives and History.....	Mrs. John T. Moore	
Director State Highway Patrol.....	Lynn Bomar	
Director State Highway Commission.....	C. W. Phillips	
State Fish and Game Commissioner.....	R. G. Turner	
Director State Forestry Commission.....	J. O. Hazard	
Director Unemployment Commission.....	S. E. Bryant	

Director State Board of Development.....	R. A. Larrabee
State Librarian.....	Mrs. John T. Moore
Chairman Public Service Commission.....	Porter Dunlap
Motor Vehicle Commissioner.....	D. R. Henley

TEXAS

Capital—Austin

Governor.....	Coke E. Stevenson
Lieutenant Governor.....	John Lee Smith
Secretary of State.....	Sidney Latham
Attorney General.....	Gerald C. Mann
State Treasurer.....	Jesse James
Auditor of Public Accounts.....	C. H. Cavness
Chief Justice Supreme Court.....	J. P. Alexander
State Superintendent of Education.....	L. A. Woods
Chairman State Tax Commission.....	George H. Sheppard
Commissioner of Agriculture and Commerce.....	J. E. McDonald
Insurance Commissioner.....	O. P. Lockhart
State Health Director.....	George W. Cox, M.D.
Comptroller of Banks.....	John McAdams
Director Public Welfare.....	J. S. Murchison
Adjutant General.....	A. B. Knickerbocker
Director of Civilian Defense.....	Coke R. Stevenson
Director Department Archives and History.....	Harriet Smither
Director State Highway Patrol.....	Homer Garrison, Jr.
Director State Highway Commission.....	DeWitt C. Green
State Fish and Game Commissioner.....	W. J. Tucker
Director State Forestry Commission.....	W. E. White
Director Unemployment Commission.....	C. A. Williams
State Librarian.....	Fannie M. Wilcox
Chairman Public Service Commission.....	Beauford Jester
Motor Vehicle Commissioner.....	Homer Garrison, Jr.

UTAH

Capital—Salt Lake City

Governor.....	Herbert B. Maw
Lieutenant Governor.....	None
Secretary of State.....	E. E. Monson
Attorney General.....	Grover A. Giles
State Treasurer.....	Oliver G. Ellis
Auditor of Public Accounts.....	Reese M. Reese
Chief Justice Supreme Court.....	J. H. Wolfe
State Superintendent of Education.....	Charles H. Skidmore
Chairman State Tax Commission.....	J. L. Gibson
Commissioner of Agriculture and Commerce.....	Tracy R. Welling

Insurance Commissioner.....	Oscar W. Carlson
State Health Director.....	William M. McKay, M.D.
Comptroller of Banks.....	Rulon F. Starley
Director Public Welfare.....	D. R. Trevithick
Adjutant General.....	W. G. Williams
Director of Civilian Defense.....	Gus P. Backman
Director Department Archives and History.....	H. S. Auerbach
Director State Highway Patrol.....	Pete Dow
Director State Highway Commission.....	John S. Evans
State Fish and Game Commissioner.....	Ross Leonard
Director Unemployment Commission.....	E. M. Royle
Director State Board of Development.....	A. S. Brown
State Librarian.....	Antone K. Romney
Chairman Public Service Commission.....	George S. Ballif
Motor Vehicle Commissioner.....	Allen Rogers

VERMONT

Capital—Montpelier

Governor.....	William H. Willis
Lieutenant Governor.....	Mortimer R. Proctor
Secretary of State.....	Rawson C. Myrick
Attorney General.....	Alban J. Parker
State Treasurer.....	Levi R. Kelly
Auditor of Public Accounts.....	David V. Anderson
Chief Justice Supreme Court.....	S. R. Moulton
State Superintendent of Education.....	Ralph E. Noble
Chairman State Tax Commission.....	E. M. Harvey
Commissioner of Agriculture and Commerce.....	Edward H. Jones
Insurance Commissioner (Acting).....	Albert N. Pingree
State Health Director.....	Charles F. Dalton, M.D.
Comptroller of Banks (Acting).....	Albert N. Pingree
Director Public Welfare.....	T. C. Dale
Adjutant General.....	Murdock A. Campbell
Director of Civilian Defense.....	Albert A. Cree
Director Department Archives and History.....	Earl W. Newton
Director State Highway Patrol.....	Ara A. Griggs
Director State Highway Commission.....	H. E. Sargent
State Fish and Game Commissioner.....	G. W. Davis
Director State Forestry Commission.....	P. M. Merrill
Director Unemployment Commission.....	W. L. McKee
Director State Board of Development.....	Phillip F. Shutler
State Librarian.....	H. J. Conant
Chairman Public Service Commission.....	W. R. McFeeters
Motor Vehicle Commissioner.....	H. Elmer Marsh

VIRGINIA

Capital—Richmond

Governor.....	Colgate M. Darden, Jr.
Lieutenant Governor.....	William M. Tuck
Secretary of State.....	Ralph E. Wilkins
Attorney General.....	Abram P. Staples
State Treasurer.....	W. Taylor Murphy
Auditor of Public Accounts.....	L. McCarthy Downs
Chief Justice Supreme Court.....	Preston W. Campbell
State Superintendent of Education.....	Dabney S. Lancaster
Chairman State Tax Commission.....	C. H. Morrissett
Commissioner of Agriculture and Commerce.....	L. M. Walker, Jr.
Insurance Commissioner.....	George A. Bowles
State Health Director.....	I. C. Riggin, M.D.
Comptroller of Banks.....	M. R. Morgan
Director Public Welfare.....	W. H. Stauffer
Adjutant General.....	S. G. Waller
Director of Civilian Defense.....	J. H. Wyse
Director Department Archives and History.....	Wilmer L. Hall
Director State Highway Patrol.....	C. W. Woodson
Director State Highway Commission.....	James A. Anderson
State Fish and Game Commissioner.....	T. E. Clarke
Director State Forestry Commission.....	F. C. Pederson
Director Unemployment Commission.....	J. Q. Rhodes
Director State Board of Development.....	Raymond V. Long
State Librarian.....	Wilmer L. Hall
Chairman Public Service Commission.....	H. Lester Hooker
Motor Vehicle Commissioner.....	C. F. Joyner

WASHINGTON

Capital—Olympia

Governor.....	Arthur B. Langlie
Lieutenant Governor.....	Victor A. Meyers
Secretary of State.....	Mrs. Belle Reeves
Attorney General (Acting).....	Fred E. Lewis
State Treasurer.....	Otto A. Case
Auditor of Public Accounts.....	Cliff Yelle
Chief Justice Supreme Court.....	G. B. Simpson
State Superintendent of Education.....	Mrs. Pearl A. Wanamaker
Chairman State Tax Commission.....	T. M. Jenner
Commissioner of Agriculture and Commerce.....	Arthur E. Cox
Insurance Commissioner.....	W. A. Sullivan
State Health Director.....	Donald G. Evans, M.D.
Comptroller of Banks.....	J. C. Minshull
Director Public Welfare (Acting).....	Verne Graham
Adjutant General.....	Walter DeLong
Director of Civilian Defense.....	Irving S. Smith

Director Department Archives and History.....	David E. Lockwood
Director State Highway Patrol.....	James Pryde
Director State Highway Commission.....	Burwell Bantz
State Fish and Game Commissioners.....	Fred Foster, B. T. McCauley
Director State Forestry Commission.....	T. S. Goodyear
Director Unemployment Commission.....	E. B. Riley
Director State Board of Development.....	B. H. Kizer
State Librarian.....	Gretchen Schenk
Chairman Public Service Commission.....	Charles F. Schaefer
Motor Vehicle Commissioner.....	Burwell Bantz

WEST VIRGINIA

Capital—Charleston

Governor.....	Matthew M. Neely
Lieutenant Governor.....	None
Secretary of State.....	William S. O'Brien
Attorney General (Acting).....	Ira J. Partlow
State Treasurer.....	Richard E. Talbot
Auditor of Public Accounts.....	Edgar B. Sims
Chief Justice Supreme Court.....	J. B. Riley
State Superintendent of Education.....	W. W. Trent
Chairman State Tax Commission.....	George Alderson
Commissioner of Agriculture and Commerce.....	J. B. McLaughlin
Insurance Commissioner.....	Harlan Justice
State Health Director.....	C. F. McClintic, M.D.
Comptroller of Banks.....	H. D. Vaughn
Director Public Welfare	(Vacant)
Adjutant General.....	Carleton C. Pierce
Director of Civilian Defense.....	Louis A. Johnson
Director Department Archives and History.....	Nancy A. Wilson
Director State Highway Patrol.....	H. Clare Hess
Director State Highway Commission.....	Ernest L. Bailey
State Fish and Game Commissioners.....	B. D. Wills, W. R. DeGarno
Director State Forestry Commission.....	R. O. Bowen
Director Unemployment Commission (Acting).....	C. S. Davis
Director State Board of Development.....	Bruce Crawford
State Librarian.....	J. Arthur Jackson
Chairman Public Service Commission.....	E. B. Pennybacker
Motor Vehicle Commissioner.....	Don McClougherty

WISCONSIN

Capital—Madison

Governor (Acting).....	Walter S. Goodland
Lieutenant Governor.....	Walter S. Goodland
Secretary of State.....	Fred R. Zimmerman
Attorney General.....	John E. Martin
State Treasurer.....	John M. Smith

Auditor of Public Accounts.....	Fred R. Zimmerman
Chief Justice Supreme Court.....	M. B. Rosenberry
State Superintendent of Education.....	John Callahan
Chairman State Tax Commission.....	A. E. Wegner
Commissioner of Agriculture and Commerce.....	Milton H. Button
Insurance Commissioner.....	Morvin Duel
State Health Director.....	Carl N. Newpert, M.D.
Comptroller of Banks.....	James Mulra
Director Public Welfare.....	F. C. Klode
Adjutant General.....	A. A. Kuechenmeister
Director of Civilian Defense.....	John Cudahy
Director State Highway Patrol.....	A. F. Ruth
Director State Highway Commission.....	William H. Armstrong
State Fish and Game Commissioners.....	B. O. Webster, W. F. Grimmer
Director State Forestry Commission.....	C. L. Harrington
Director Unemployment Commission.....	P. A. Raushenbush
Director State Board of Development.....	M. W. Torkelson
State Librarian.....	Grilson G. Glasier
Chairman Public Service Commission.....	Reuben W. Peterson
Motor Vehicle Commissioner.....	Hugh M. Jones

WYOMING

Capital—Cheyenne

Governor.....	Lester C. Hunt
Lieutenant Governor.....	None
Secretary of State.....	M. T. Christensen
Attorney General.....	Louis J. O'Marr
State Treasurer.....	Earl Wright
Auditor of Public Accounts.....	William Jack
Chief Justice Supreme Court.....	Ralph Kimball
State Superintendent of Education.....	Esther L. Anderson
Chairman State Tax Commission.....	M. H. Leitner
Commissioner of Agriculture and Commerce.....	Ercel Ward
Insurance Commissioner.....	Rodney Barrus
State Health Director.....	M. C. Keith, M.D.
Comptroller of Banks.....	Norris E. Hartwell
Director Public Welfare.....	S. S. Hoover
Adjutant General.....	R. L. Esmay
Director of Civilian Defense.....	Goelet Gallatin
Director Department Archives and History.....	Mary McGrath
Director State Highway Patrol.....	W. R. Bradley
Director State Highway Commission.....	C. F. Seifried
State Fish and Game Commissioner.....	R. W. Spratt
Director Unemployment Commission.....	Ross Leggett
Director State Board of Development.....	George O. Houser
State Librarian.....	Mary McGrath
Chairman Public Service Commission.....	Archie Ewoldsen
Motor Vehicle Commissioner.....	Archie Ewoldsen

INDEX

NOTE—This copy of the Mississippi Blue Book is divided into eight (8) sections. In front of each section there is a list of contents listed in chronological order of the matter contained in each section.

A

	Page
Adoption of State Flag.....Color Plate	
Advalorem Assessment by Counties.....	211
Agencies, Federal Government, in Jackson.....	339
Agricultural Census, 1940	80-81
Alcorn A. & M. College (for Negroes) Alcorn, Miss.....	155
Amendments to 1890 Constitution.....	34
American Creed	311
Amendment, Constitutional, S. B. No. 11.....	279
Amendment, Constitutional, H. C. R. No. 17.....	280
Andrew Jackson, Springfield, Where married.....	123
Assessment, Advalorem, by Counties.....	211
Attorney General, General Election, 1943.....	296-301
Attorney, District, First Primary, 1943.....	289-290
Attorney, District, Second Primary, 1943.....	294-295
Attorney, District, Special Election, 1942.....	303
Attorneys, District	21-22
Auditor of Public Accounts, General Election, 1943.....	296-301

B

Biennial Report, Secretary of State's.....	11-16
Bird, Mocking, State Bird.....	58
Birthplace of Mississippi, Monument of.....	117
Boards, Commissions and Officers.....	36-47
Boundaries of Mississippi	73
Briars, Where Jefferson Davis was married.....	123
Bureaus, News	48
Buildings and Scenes in Mississippi.....	131-137

C

Capitals and State Houses.....	66-69
Capitol, Mississippi, New.....	70-72
Capitol, Mississippi	74-75
Capitol Buildings of Mississippi.....	118-119

	Page
Capitol—New	122
Capitol—Old	121
Cabinet Officers of the President.....	313
Census, Mississippi, Agricultural, 1940.....	80-81
Census, Mississippi, 1940.....	79
Chain of Title, Mississippi.....	60-62
Chairmen and Secretaries County Democratic Executive Committee.....	164
Chancellors	21-22
Chancery Judge, First Primary, 1942.....	266-267
Chancery Judge, Second Primary, 1942.....	270
Chancery Judge, General Election, 1942.....	277-278
Circuit Judge, First Primary, 1942.....	267-268
Circuit Judge, Second Primary, 1942.....	270
Circuit Judge, General Election, 1942.....	275-276
Circuit Court Judges	21-22
Citizens Creed	56
Classification of Municipalities	217-226
Clerk of Supreme Court, General Election, 1943.....	296-301
Coat of Arms, Mississippi.....	5
Colonels, List of Governor's.....	50-52
Commissioner, Agricultural, General Election, 1943.....	296-301
Commissioners, Highway, District Map.....	304-307
Commissioners, Highway	9
Commissioners, Highway, First Primary, 1943.....	287-288
Commissioners, Highway, General Election, 1943.....	296-301
Commissioner, Insurance, General Election, 1943.....	296-301
Commissioner, Land, General Election, 1943.....	296-301
Commissioners, Public Service, First Primary, 1943.....	288-289
Commissioners, Public Service, General Election, 1943.....	296-301
Commissioners, Public Service, District Map.....	304-307
Commissioners, Public Service	10
Committees, Mississippi Senate	252-254
Committees, Mississippi House	255-260
Committees, House, Joint	260
Committees, Sub of Ways and Means.....	260
Congress, First Primary, 1942.....	265-266
Congress, Second Primary, 1942.....	269
Congress, General Election, 1942.....	274
Constitutional Amendments, 1890.....	34

	Page
Congress, Special Election, 1941.....	303
Congressional District Map.....	304-307
Congressmen, Mississippi	21-22
Constitutional Amendment, S. B. No. 11.....	279
Constitutional Amendment, H. C. R. No. 17.....	280
Cotton, King in Mississippi.....	138-139
Counties and County Seats, when established.....	159
County Election Commissioners.....	160
County Debt Structure	213
County District Officers	172
County Judge, First Primary, 1942.....	268-269
County Judge, General Election, 1942.....	278
County Judge, Second Primary, 1942.....	270
County Judges, List of	261
County Officers	169
County Population	212
Court Reporters, Mississippi.....	49
Court Judges, Supreme Court.....	21-22
Court Judges, Supreme Court.....	8
Court, United States Supreme.....	313
Creed, American	311

D

Davis, Jefferson, Where he was married.....	123
Debt Structure of Counties and Municipalities.....	213
Delta State Teachers College, Cleveland, Miss.....	153
Democratic Party, History of.....	325
Democratic State Executive Committee.....	35
Digest of Game Laws.....	94-102
Directory of State Officers, Boards and Commissions.....	48
Directory of Federal Agencies in Jackson.....	339
District Attorney, First Primary, 1943.....	289-290
District Attorney, Second Primary, 1943.....	294-295
District Attorney, Special Election, 1942.....	303
District Maps	304-307
Districts, Supreme Court	261
Duties of State Departments.....	31-33

E

	Page
Education, State Superintendent, First Primary, 1943.....	284
Education, State Superintendent, Second Primary, 1943.....	293
Education, State Superintendent, General Election, 1943.....	296-301
Election Commissioners, County.....	160
Election, How Presidents are Elected.....	324-325
Erection of New Capitol.....	59
Elections, Primaries, General, Special.....	265-303
Elections, Presidential Vote, 1924 to 1940.....	337
Executive State Committee, Democratic.....	35

F

Facts about Mississippi	87-89
Federal Government, Agencies, etc., in Jackson.....	339
Fish, Digest of Laws	79
Flag, Pledge to State	56
Flag, Pledge to United States.....	315
Flag, Proper Treatment of.....	57
Flag, State and Adoption	Color Plate
Free Text Books in Mississippi.....	105
Flag, United States	Color Plate
Flag, History of United States.....	318-321
Flower, Magnolia, State	Color Plate
Flowers, States, various	334

G

Game Laws, Digest of	94-102
Game Wardens, List of	103-104
Gas and Oil in Mississippi	106-108
Government, Federal Agencies of.....	339
Government, State of Mississippi.....	76-77
Government, United States	318-321
Governor, List of Colonels	50-52
Governor, First Primary, 1943.....	281
Governor, Second Primary, 1943.....	291
Governor, General Election, 1943.....	296-301
Governor, Lieutenant, First Primary, 1943.....	282
Governor, Lieutenant, Second Primary, 1943.....	292
Governor, Lieutenant, General Election, 1943.....	296-301

	Page
Governors of Mississippi, List of.....	63-64
Greenville-Lake Village Bridge	130

H

Highway Commissioners	9
Highway Commissioners, First Primary, 1943.....	287-288
Highway Commissioners, General Election, 1943.....	296-301
Highway District Map	304-307
Highway Scenes	124-129
History of Mississippi, little known.....	65
History of the Democratic Party.....	325
Holidays in Mississippi	59
House Joint Committees	260
House Members of Various States, number of.....	336

I

Information about Mississippi	60-62
Industries in Mississippi	140-141
Insurance Commissioner, General Election, 1943.....	296-301

J

Jackson, Andrew, where he was married.....	123
Jackson, Seat of State Government.....	59
Jefferson Davis, where he was married.....	123
Judges, County	261
Joint Committees, House	260
Judge, Chancery, First Primary, 1942.....	266-267
Judge, Chancery, General Election, 1942.....	277-278
Judge, Chancery, Second Primary, 1942.....	270
Judge, Circuit, First Primary, 1942.....	267-268
Judge, Circuit, Second Primary, 1942.....	270
Judge, Circuit, General Election, 1942.....	275-276
Judge, County, First Primary, 1942.....	268-269
Judge, County, Second Primary, 1942.....	270
Judge, County, General Election, 1942.....	278
Judge, Supreme Court, General Election, 1942.....	275
Judges—Supreme Court	21-22
Judges—Supreme Court	8

K

	Page
King Cotton in Mississippi	138-139

L

Lake Village-Greenville Bridge.....	130
Land Commissioner, General Election, 1943.....	296-301
Laws, Mortmain	81-82
Laws, Digest of Game and Fish.....	94-102
Leaders, Sketch of National	323-324
Legal Status of Municipalities.....	217-226
Legislative Sessions	28-30
License Tags, Issued by Sheriffs.....	110-111
Lieutenant Governor, First Primary, 1943.....	282
Lieutenant Governor, Second Primary, 1943.....	292
Lieutenant Governor, General Election, 1943.....	296-297
Liberty, Statue of	333
Little Known History of Mississippi.....	65

M

Meaning of Mississippi	65-66
Mississippi at War	17-19
Mississippi Court Reporters, List of.....	49
Mississippi Legislature Committees	252
Mother Mississippi, a poem.....	55
Mississippi on Parade	86
Mortmain Laws	81-82
Mississippi State Seal	61 and Title Page
Mississippi Highways	124-129
Mississippi Negro Training School, Jackson, Miss.....	155
Mississippi Southern College, Hattiesburg, Miss.....	154
Mississippi State College for Women, Columbus, Miss.....	151
Mississippi State College, State College, Miss.....	152
Mississippi—State Flower	Color Plate
Mississippi State Senators	23-27
Mississippi State Song	62
Mississippi's Chain of Title.....	60-62
Mississippi's Ode, a poem	63
Mocking Bird, Mississippi	58
Mocking Bird (State Bird).....	58

	Page
Monument, Birth Place of Mississippi.....	117
Mottoes of Various States.....	335
Municipalities, Debt Structure	213
Municipalities, Legal Status and Classification.....	217-226
Municipal Officers in Mississippi.....	231-251
Municipalities, where charter is to be found.....	217
Municipalities, Population	227

N

Names and Origin of Various States.....	329-332
National Anthem	Color Plate
National Leaders, Sketch of	323-324
New Capitol Building	122
New Capitol, Erection of	59
News Bureaus	49
Newspapers in Mississippi	83-86
Nicknames and Flowers, various states.....	334
Notaries Public by Counties	194

O

Ode, State, a poem	63
Officers, County	169
Officers, County District	172
Officers, Municipal	231-251
Officers of the Various States	340-369
Official Roster, State	20
Officers, State Directory of	48
Oil and Gas in Mississippi	106-108
Oil, Tung, in Mississippi	109
Old Capitol Building	121
Origin of the Names of Various States.....	329-332
Our Presidents in Verse	326-328

P

Parks, Mississippi State	144
Party, History of Democratic	325
Pledge to the Flag, State	56
Pledge to the Flag, United States.....	315
Population by Counties	212

	Page
Population, Mississippi, 1816	78
Population, Mississippi, 1940	79
Population of Various States	338
Population of Municipalities	227-230
Postoffices, U. S. in Mississippi	90-93
President and Vice President.....	321-322
President, How Elected	324-325
Presidents of the United States.....	313
Presidents, Our, in Verse	326-328
Presidential Vote, 1924 to 1940	337
Proper Treatment of Flag	57
Public Service Commissioners	10
Public Service Commissioner, First Primary, 1943.....	288-289
Public Service Commissioner, General Election, 1943.....	296-301
Public Service Commissioner, District Map.....	304-307

R

Report of Secretary of State, Biennial.....	11-16
Reporters, Mississippi Court	49
Representatives, State	23-27
Roster, State Official	20

S

Seal, State	61 and Title Page
Seat of Government, Jackson.....	59
Seats, County, when established.....	159
Secretary of State, Biennial Report of.....	11-16
Secretary of State, First Primary, 1943.....	283
Secretary of State, General Election, 1943.....	296-301
Secretaries and Chairmen of County Democratic Executive Committees....	164
Senate Committees	252-254
Senator, United States, General Election, 1942.....	273
Senate Members, various states, number of.....	336
Senator, United States, Second Primary, 1942.....	272
Senator, United States, First Primary, 1942.....	271
Senator, United States, Special Election, 1941.....	302
Senators, List of State	23-27
Senators, Mississippi United States.....	23-27
Sessions, Legislative	28-30

	Page
Scenes in Mississippi	131-137
Sketch of National Leaders.....	323-324
State Democratic Executive Committee.....	35
State Departments, Duties of	31-33
State Officers, Directory of.....	48
States, Nicknames and Origin.....	329-332
Statue of Liberty	333
Status of Municipalities	217-226
States, Population of United States, by states.....	338
States, Officers of the various.....	340-369
States, The United	312
States, Mottoes, various	335
States, Flower of various	334
States, Nicknames of various	334
Star-Spangled Banner	Color Plate
State Officials, General Election, 1943.....	296-301
Structure, Debts of Counties and Municipalities.....	213
Springfield, Where Andrew Jackson was married.....	123
Sportsmen, Mississippi	143
State Parks, Mississippi	144
State Flag, Mississippi	Color Plate
State Ode, a poem	63
State Houses, Mississippi	66-69
State Boundaries, Mississippi	73
State Government, Mississippi	76-77
State Seal	61 and Title Page
State Song	62
Supreme Court Districts	261
Supreme Court, District Map	304-307
Supreme Court Judges	8
Supreme Court Judges	21-22
Supreme Court Judge, General Election, 1942.....	275
Supreme Court of the United States.....	313

T

Tags, Licenses, issued by sheriffs.....	110-111
Tax Collector, First Primary, 1943.....	286
Tax Collector, General Election, 1943.....	296-301
Text Books, Mississippi Free.....	105

	Page
Timber Severance Tax and Timber Produced.....	112-114
Title, Mississippi Chain of.....	60-62
Treasurer, First Primary, 1943.....	285
Treasurer, General Election, 1943.....	296-301
Transportation in Mississippi.....	142
Tung Oil in Mississippi.....	109

U

U. S. Flag	Color Plate
U. S. Postoffices in Mississippi.....	90-93
United States Senator, First Primary, 1942.....	271
United States Senator, General Election, 1942.....	273
United States Senator, Second Primary, 1942.....	272
United States Senator, Special Election, 1941.....	302
United States Supreme Court.....	313
University of Mississippi, University, Miss.....	149

V

Verse, Our Presidents in.....	326-328
Vice-President, Sketch of	323
Vice-Presidents, List of United States.....	321

W

War Memorial Building	120
War, Mississippi at	17-19
Wardens, Game, List of	103-104
Ways and Means Committee, sub-committee of.....	260
Weather Chart, Mississippi	146

