

12-31-1935

Mississippi Blue Book. Biennial report of the Secretary of State to the Legislature of Mississippi. [1933-1935]

Mississippi. Secretary of State

Follow this and additional works at: https://egrove.olemiss.edu/sta_msblubk



Part of the [American Politics Commons](#), and the [State and Local Government Law Commons](#)

Recommended Citation

Mississippi. Secretary of State, "Mississippi Blue Book. Biennial report of the Secretary of State to the Legislature of Mississippi. [1933-1935]" (1935). *Mississippi Blue Books*. 3.
https://egrove.olemiss.edu/sta_msblubk/3

This Book is brought to you for free and open access by the State of Mississippi Government Documents at eGrove. It has been accepted for inclusion in Mississippi Blue Books by an authorized administrator of eGrove. For more information, please contact egrove@olemiss.edu.

MISSISSIPPI BLUE BOOK

1933-1935

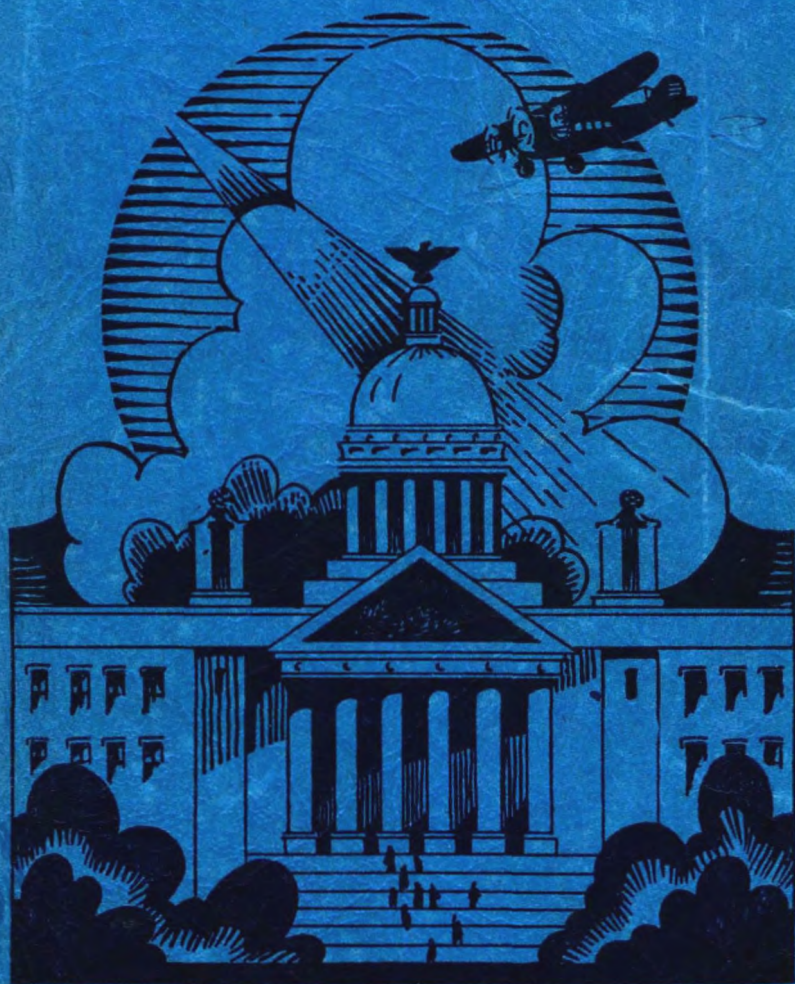

Issued by **WALKER WOOD** *Secretary of State*

THE UNIVERSITY
OF
MISSISSIPPI
LIBRARY

THIS BOOK DOES NOT CIRCULATE

MISSISSIPPI BLUE BOOK

BIENNIAL REPORT

SECRETARY OF STATE

TO THE

LEGISLATURE OF MISSISSIPPI



ISSUED BY

WALKER WOOD

SECRETARY OF STATE

JULY 1, 1933 TO JULY 1, 1935

JACKSON—SEAT OF STATE GOVERNMENT
(Made Permanent by Section 101, Constitution of 1890.)

February 20, 1819.—Two sections of land donated to the State “for a seat of government.”

February 12, 1821.—Thomas Hinds, James Patton and William Lattimore, named by Act of even date, as Commissioners to locate the two sections.

November 28, 1821.—Thomas Hinds, William Lattimore and James A. Vandorn named as Commissioners to locate permanent seat of government, to be called “Jackson,” in honor of Major General Andrew Jackson. Present location, then known as “LeFleur’s Bluff,” selected. Report approved June 30, 1822. The next (sixth) session of the Legislature was “begun and held in the town of Jackson, December 23, 1822.”

MISSISSIPPI STATE HOUSE ERECTED 1900-1903

Cornerstone Laid June 3, 1903

Mississippi State House Commission

GOVERNOR A. H. LONGINO, Chairman

MONROE McCLURG, Attorney General

R. H. THOMPSON, W. G. STOVALL, R. A. DEAN

L. T. FITZHUGH, Jr., Secretary

Facts About State of Mississippi

Organized as a Territory.....	April 7, 1798
Admitted as a State	December 10, 1817
Total Area of State (square miles).....	46,810
Population (1930 Census).....	2,009,821
Legislature meets in regular session (unlimited as to duration) biennially in even years on the first Tuesday after the first Monday in January.	

Legal Holidays in Mississippi

- January 1—New Year’s Day.
- January 19—Birthday of General Robert E. Lee.
- February 22—Birthday of George Washington.
- April 26—Memorial Day.
- June 3—Birthday of Jefferson Davis.
- July 4—Independence Day.
- First Monday in September—Labor Day.
- November 11—Armistice Day.
- Last Thursday in November—Thanksgiving.
- December 25—Christmas Day.

COURTESIES EXTENDED

The Secretary of State and his department are indebted to the Department of Archives and History for the use of illustrations of the National Flag, State Flag, State Flower and for some historical data from books of that department.

We are also indebted to the Daily Enterprise, McComb, Mississippi, for illustrations of state industries and products, and to the Fish and Game Department and the State Highway Commission for the use of illustrations.



UNITED STATES FLAG

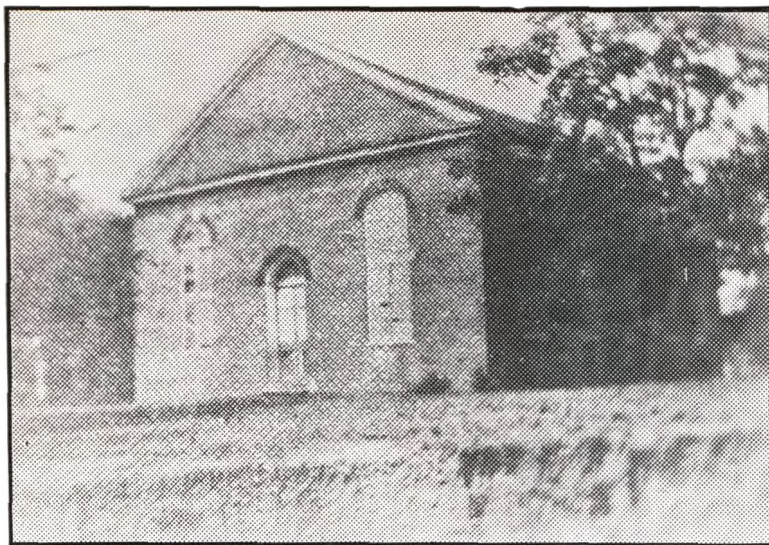

"THE OLD BRICK CHURCH"—WASHINGTON, MISS.

This Church was erected in 1816, was used as first Statehouse of Mississippi. Mississippi's first Constitution of 1817 was written and adopted here, and the first legislature of the new State was convened here. Aaron Burr's preliminary trial for treason was held under two huge oaks that stood nearby.

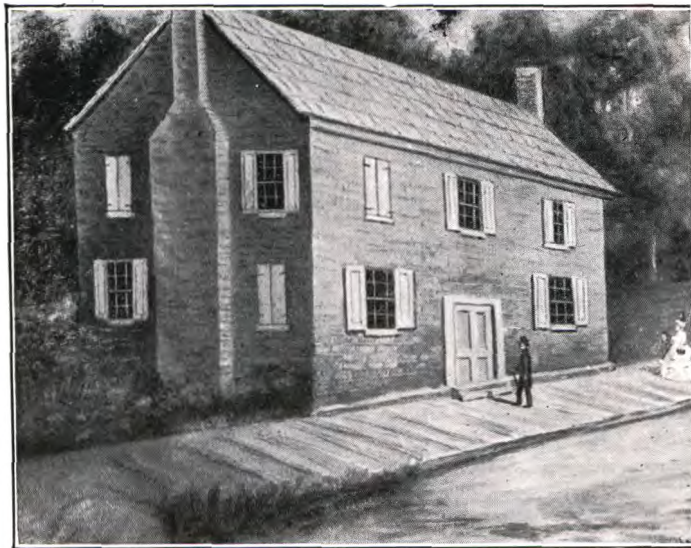

FIRST CAPITOL BUILDING

Today but a historic memory, Mississippi's State House, or Capitol, was a small brick building which stood where the Harding Building now stands at the corner of Capitol and President Streets. It was here that Robert J. Walker, a Mississippian who achieved national fame, was elected to the United States Senate. Andrew Jackson spoke in it when a candidate for President of the United States.



OLD CAPITOL BUILDING

Aside from its value as a historic landmark, the Old Capitol possesses intrinsic value as a piece of architecture of harmonious outline and admirable proportions. Built in 1840, it was the scene of stormy debate and fateful decisions during the civil War and reconstruction periods. The Legislature of 1910 at the instance of the Women's patriotic organizations of the state appropriated money for the restoration of the exterior and the remodeling of the interior as offices to accommodate departments of the state government.

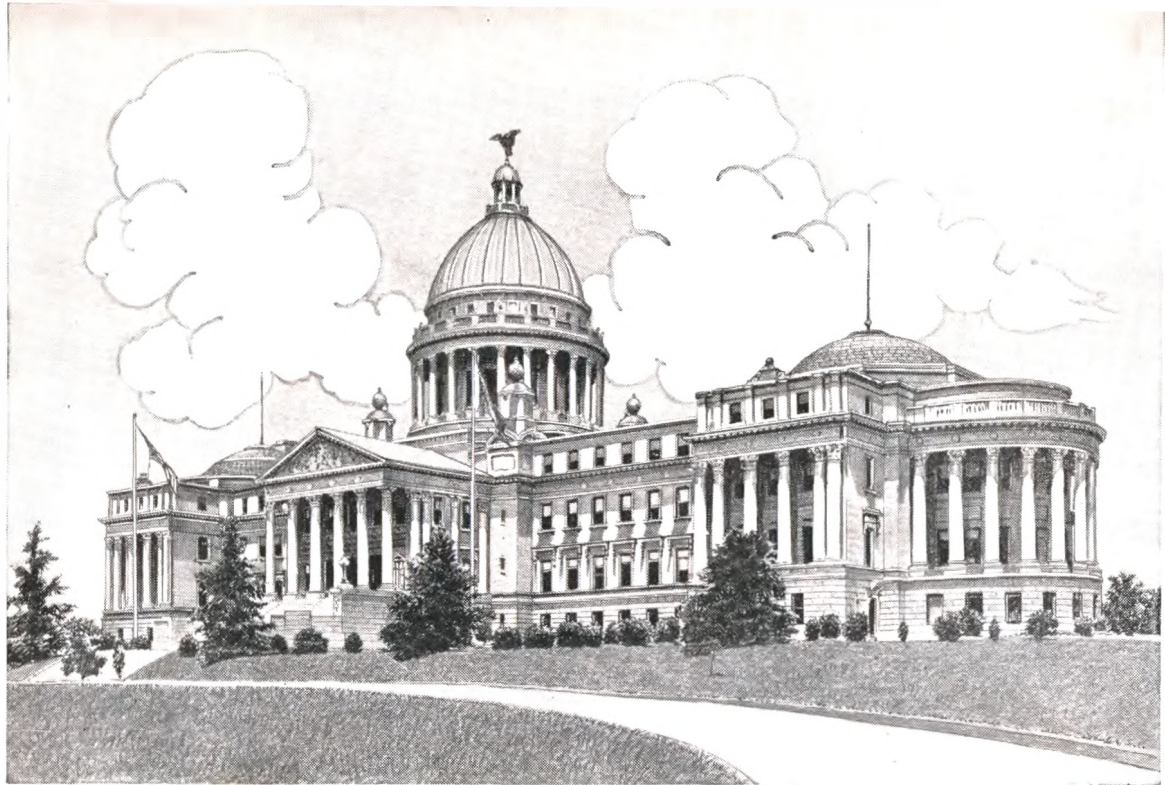

NEW CAPITOL BUILDING

This domicile of Mississippi's government is admittedly one of the handsomest capitol buildings in the entire Union. Built of Bedford limestone and containing every type of marble used for interior decoration, this structure, at a period when graft in public buildings was epidemic throughout the country, was built within the appropriation of one million dollars, without graft and without the sale of bonds or the increase of the tax levy.



"SPRINGFIELD"

Where General Andrew Jackson was married to his beloved Rachael Robard. "Springfield" is on the Old Natchez Trace.



"THE BRIARS"

It was here that Jefferson Davis, Confederate Chieftain, was married to Varina Banks Howell, the first lady of the Confederacy.



STATE FLAG OF MISSISSIPPI



J. B. SNIDER
LIEUT-GOVERNOR



WALKER WOOD
SECRETARY OF STATE



GREEK L. RICE
ATTORNEY GENERAL



NEWTON JAMES
STATE TREASURER

MISSISSIPPI
STATE
OFFICERS
1936-1940



HUGH L. WHITE
GOVERNOR





J. S. VANDIVER,
SUPERINTENDENT
OF EDUCATION



J. C. HOLTON
COMMISSIONER OF
AGRICULTURE



J. S. WILLIAMS
INSURANCE
COMMISSIONER



CARL N. CRAIG
STATE AUDITOR
OF PUBLIC ACCOUNTS



J. B. GULLY
STATE TAX
COLLECTOR



R. D. MOORE
LAND
COMMISSIONER

MISSISSIPPI
STATE
OFFICERS
1936-1940



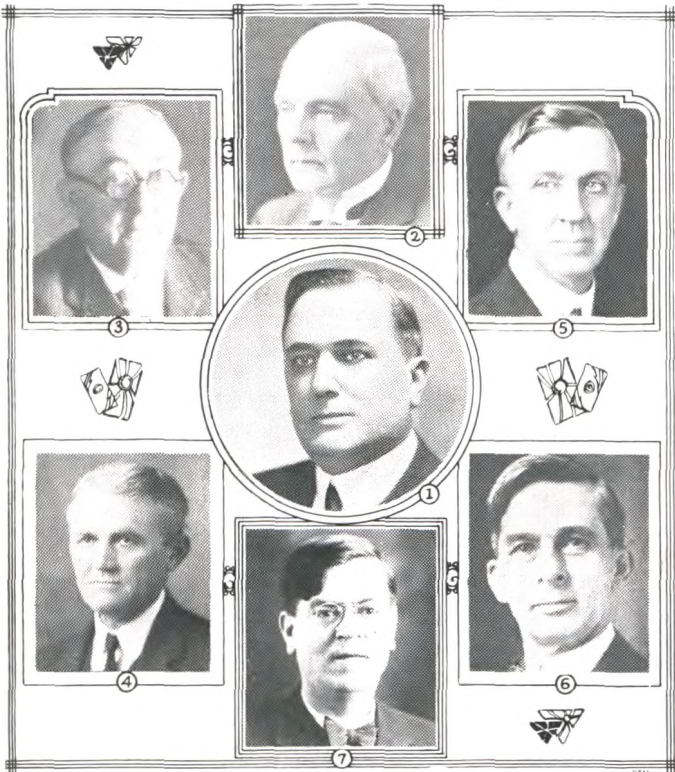

MISSISSIPPI SUPREME COURT JUDGES AND CLERK

1. Judge Sidney Smith, Chief Justice
2. Judge W. D. Anderson, Associate Justice
3. Judge J. G. McGowan, Associate Justice
4. Judge Geo. H. Ethridge, Associate Justice
5. Judge W. H. Cook, Associate Justice
6. Judge V. A. Griffith, Associate Justice
7. Tom Q. Ellis, Supreme Court Clerk.

STATE HIGHWAY COMMISSION

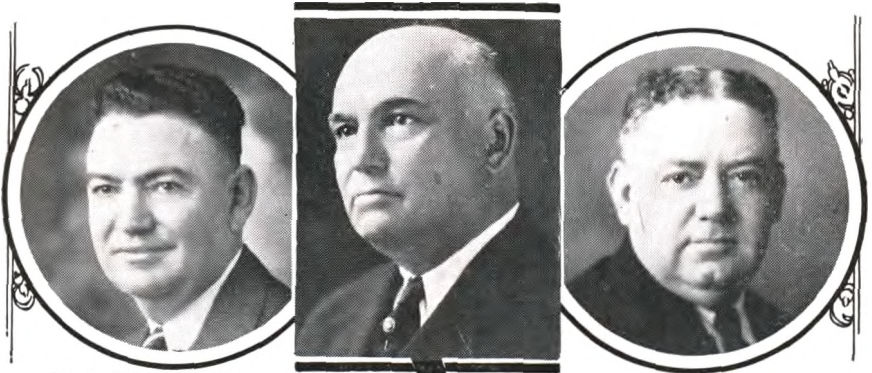

H J PATTERSON

BROWN WILLIAMS

F L LINKER

Brown Williams, Member 1st District, Chairman
H. J. Patterson, Member 2nd District
F. L. Linker, Member 3rd District

MISSISSIPPI RAILROAD COMMISSION

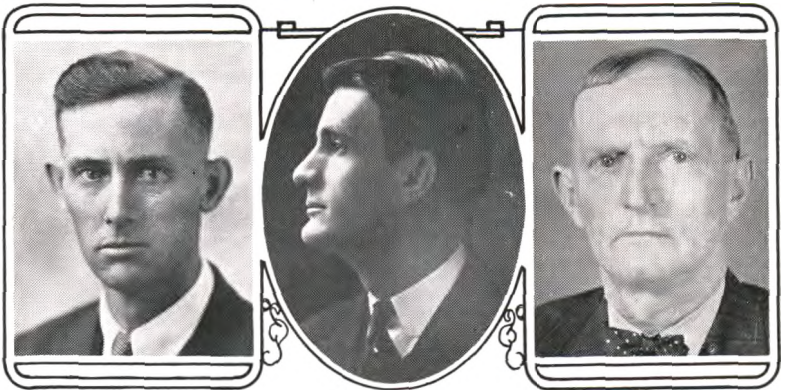

Reading from left to right:

Dillard W. Brown, Commissioner, 3rd District
Homer H. Casteel, President, Commissioner, 1st District
Gillis Cato, Commissioner, 2nd District



MAGNOLIA
STATE FLOWER OF MISSISSIPPI



**MONUMENT ERECTED AT THE BIRTH PLACE OF THE
STATE OF MISSISSIPPI ON MAY 14, 1935**

The above is a half-tone illustration of the beautiful marble memorial erected, by order of the Legislature of Mississippi, (see Section 1, Chapter 1, Laws of Mississippi, 1934) by the Monument Commission, composed of Sennett Conner, Governor, Chairman; Dr. Dunbar Rowland, Director of the Department of Archives and History, Secretary; and Walker Wood, Secretary of State of Mississippi.

An appropriation of \$2,000 00 was provided by the Legislature for this purpose, and after due investigation and consideration of various bids from marble manufacturers throughout the State, the work of manufacturing and erecting this beautiful monument was awarded jointly to the Columbus Marble Company, Columbus, Mississippi, and the A. J. Martin Marble Company of Vicksburg, Mississippi, at and for the sum of \$1800.00.

Being erected according to contract, this monument was dedicated on May 14, 1935, with appropriate ceremonies.

Later, the Monument Commission made contract with the A. J. Martin Marble and Granite Works, Jackson, Mississippi, for the proper enclosure of the monument site, and this work is at this time, February, 1936, in course of completion.

This monument is erected on the site of the "Old Brick Church," an illustration of which appears in this edition of the Mississippi Blue Book. This old church, long since destroyed, was occupied by the First Constitutional Convention of Mississippi, and was used for a meeting place of the First Legislature of Mississippi.

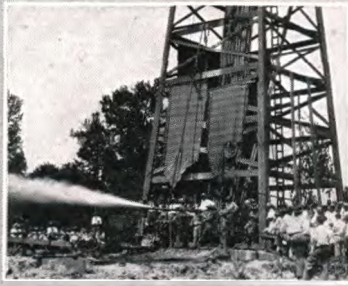

Bringing in Gas



One of Many
Skyscrapers



A Mississippi
Hotel



A Mississippi Rural School



Highway Scene



Vicksburg Battlefield



TOP: White-tail deer being held by the Game Commission for distribution to depleted areas in Mississippi.

LEFT CENTER: A doe being released in Big Black swamp.

RIGHT CENTER: Game Commission deer taking refuge in Leroy Percy Park.

BOTTOM: A doe at home on Hinds County Game Farm.



TOP: White-tail deer being held by the Game Commission for distribution to depleted areas in Mississippi.

LEFT CENTER: A doe being released in Big Black swamp.

RIGHT CENTER: Game Commission deer taking refuge in Leroy Percy Park.

BOTTOM: A doe at home on Hinds County Game Farm.



Federal fish hatchery at Tupelo, Mississippi, the only public hatchery in this state.



South Mississippi Gun and Dog Club Field Trial.

HIGHWAY DEVELOPMENT IN MISSISSIPPI



CONCRETE



ASPHALTIC CONCRETE

HIGHWAY DEVELOPMENT IN MISSISSIPPI



BITUMINOUS



STEEL AND CONCRETE BRIDGE



MULE POWER



SHEEP ON PASTURE



HOGS THAT PAY



COTTON



ONE OF MANY HERDS



MORTGAGE LIFTERS



SORGHUM - 80 BU. TO ACRE



BEEF CATTLE AT EXP. STATION



CABBAGE



TUNG OIL GROVE



PEACHES



SATSUMA ORCHARD



FREIGHT CAR MFG.
MCCOMB



MASONITE - LAUREL



WOOD WORK MFG. - JACKSON



CONDENSED MILK PLANT
STARKVILLE

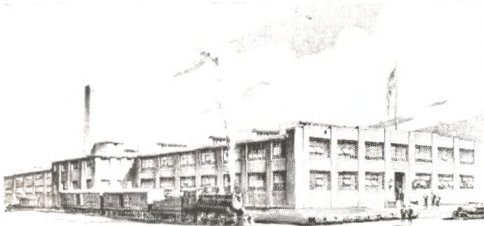

GARMENT FACTORY - COLUMBIA



DEEP WATER PORT - GULFPORT



CHEESE FACTORY - MCCOMB



INSULATION BOARD PLANT - GREENVILLE



GAS WELL - JACKSON



GRAVEL PIT - IUKA



LUMBER MILL - LAUREL



ELECTRIC POWER - GREENWOOD

Biennial Report Secretary of State

Office of the Secretary of State

Hon Sennett Conner, Governor of the State of Mississippi, and
Members of the Mississippi Legislature.

Gentlemen :

I have the honor to submit for your consideration, and in compliance with law, a report of the business transacted by this Department during the fiscal biennium from July 1, 1933, to June 30, 1935, inclusive. Elsewhere you will find a table showing the foreign and domestic capital that has been organized within or admitted to the State within said biennium; also a table showing the total cash receipts of the Secretary of State's office during the same period, together with other tables showing individual sources of these receipts, to-wit: charter fees, notary public commission fees, Blue Sky permit fees, and miscellaneous fees and receipts from the sale of laws, Supreme Court Reports, etc.

A table is also shown, making a comparison of the total capitalization of both domestic and foreign corporations for the past two six-year periods, from July 1, 1921 to July 1, 1927, and from July 1, 1927 to July 1, 1933, the first six-year period totaling \$462,635,750 for both domestic and foreign charters; and the second six-year period totaling for both domestic and foreign capitalization. \$2,131,752,981, or more than four times the amount of the former period. It will also be observed that the total domestic and foreign capitalization for the past biennium, from July 1, 1933 to July 1, 1935, totaled \$858,161,740, which is a material proportionate increase over the six-year period next preceding, and nearly twice the total amount of the six-year period of 1921 to 1927.

The total cash receipts of the Secretary of State's Department, collected from the sales of laws, reports, notary public commission fees, charter fees, blue sky fees, miscellaneous fees, etc., for the past biennium, show gratifying increases over those for the former biennium, evidencing the trend upward of Mississippi business, over the years of 1932 and 1933, which marked the heart of the present depression.

OFFICE WORK

Regardless of any decrease in receipts of the Department, incident to business depression, the work of the office has not necessarily decreased. The work of handling corporations, blue sky laws, commissions, election returns, public printing, and the voluminous amount of routine business of the department, etc., has not declined, and the routine work of service and correspondence has

grown steadily year by year. In fact, for the past three bienniums the general work of this department has increased at least 50 per cent over that of former bienniums. The clerical work of the department has so increased during the past few years, that an efficient filing clerk at a salary of at least \$150.00 per month, is much needed, and would greatly facilitate the service rendered by the Department. The Department also needs an appropriation of \$1,000.00 with which to provide adequate additional filing cases for the completed card index system of domestic corporations, and make other needed improvements in the department.

ADDITIONAL OFFICE SPACE

During the past few years the increased business of the State Departments has made the question of adequate office space in the Capitol buildings a problem for the Capitol Commission to deal with. At the present time every available office is occupied and committee rooms and hall ways have been pressed into service, in order to provide office space. More store room is also badly needed by a number of departments.

Every available nook and corner has been partitioned off in the two capitol buildings, to provide storage space for records, books, papers, etc.

At this time there are three departments of government renting office space in the business district of Jackson.

There is a building on the northern end of the Old Hospital site that is fireproof and practically new, and can be arranged at reasonable cost as an office building and to store away systematically records of all departments. This would relieve congested conditions in the capitol buildings, house the departments that are now paying rent for quarters, house other departments or boards, and store valuable records that are shoved in any space that can be found, without care or system.

CAPITOL BUILDINGS

The New Capitol has been in use for the past thirty years and the Old Capitol was remodeled and put in good condition in 1916. The appropriations for the up-keep of the buildings and grounds in the past have been small.

At the 1934 session of the Legislature there was appropriated \$200,000.00 to be used in repairing, re-decorating and improving the buildings in which the state institutions are located, and the Capitol buildings and Mansion. This appropriation was made contingent on the Federal Government matching the amount dollar for dollar for this work. The conditions were met and the State Repair Commis-

sion, composed of the Governor, Attorney General and Secretary of State, allocated for repair work on the Capitol Buildings \$21,076.55, and under Senate Bill 450, Chapter 58, Laws of 1934 provided a fund of \$5,500.00 on the Capitol Building contingent upon the ERA matching this fund, which was complied with. A total fund of \$26,576.55 was turned over to the FERA which they matched and disbursed through their organization. An audit of the disbursement of these funds shows that the Federal Government spent on these projects \$29,692.85 and the State \$26,576.55. The Capitol Buildings, and Mansion, are now in good condition and with a reasonable upkeep fund the buildings should give 15 or 20 years of service before another general repair and re-decorating will be necessary. A full and complete report on the expenditures on the Capitol Buildings and Mansion, has been filed with the State Repair Commission and Auditor.

The 1934 session of the Legislature refused to make an appropriation to rebuild the power plant at the New Capitol and this necessitated using and changing over to Mississippi Power & Light Company service. This change required that we change our entire lighting system from direct to alternating current, and we partly made the change as funds would permit.

We need about \$2,000.00 for this and other electrical work throughout the New and Old Capitol Buildings.

At the New Capitol there is some marble in bad condition and should be given attention by a competent workman.

The Capitol grounds are in good condition as could be expected without the services of a gardener to direct their upkeep and superintend the grounds. The State has a great deal of valuable shrubbery and trees and they should be under the care of a horticulturist, who could also police the grounds at the New Capitol, and prevent much damage that is done to trees, and shrubbery by trespassers.

At the Old Capitol there are only 3 porters and the work requires the service of another man who can assist these porters and look after the mail for the building. Handling the mail requires practically the full time of a man in connection with shipping for departments.

STATE PRINTING

At the 1932 session, the Legislature cut the appropriation for Public Printing for the biennium of 1932-1933 to just fifty per cent of prior biennial appropriations for this purpose, that particular appropriation amounting to only \$40,000.00 for the two years, against the sum of \$80,000.00 for former bienniums, to supply the

printing and binding needs of various state departments. Due to NRA requirements, and general advance of everything, the price of labor, inks, paper, and all items required to make up the finished printed product, the appropriation of \$40,000.00 proved entirely inadequate, and was exhausted early in the year 1933. The Governor, complying with the urgent requests of the State Board of Public Contracts, found it necessary to issue emergency authority for additional orders by the Board of Contracts for printing amounting to \$25,000.00.

At the 1934 session, the legislature made an appropriation of \$50,000.00 to cover the needs of Public Printing for the various departments and this appropriation has proven entirely inadequate to meet the requirements of the various departments, notwithstanding that a policy of the closest economy has been pursued by both the State Board of Public Contracts and the departments in ordering printing and binding, throughout the entire biennium.

This policy of economy will be followed in the future. However, with the growth of business and activities of the various departments accommodated through the Public Printing Fund, and for which special appropriations are not made, and in view of the fact that the advance in prices of skilled labor, material and general operating expenses of printing plants have rendered it impossible for the State Board of Public Contracts to secure the same low prices and liberal contracts for printing that have been secured in the past.

With these facts and contingencies in view, I recommend that for the purpose of covering the costs of State printing and binding for the ensuing biennium, that an appropriation of \$40,000.00 for the year 1936, and \$35,000.00 for the year 1937, be made, or a total of \$75,000.00 for the two years.

DUTIES OF SECRETARY OF STATE

Secretary of State; has charge of Securities (or better known as Blue Sky) Department; Secretary of the State Board of Public Contracts, which requires the looking after reading all proofs and printing of the Laws, Supreme Court Reports, printing for all departments, and shipping, etc.; Secretary of Capitol Commission; Secretary State Board of Election Commissioners; Custodian of Capitol Buildings and Grounds; Custodian of Governor's Mansion; Custodian of Great Seal of the State; Custodian of official bonds of State Officers; Custodian of Enrolled Bills of each Legislative Session; Member State Board of Education; has charge of all Election Returns; has charge of all corporations, foreign and domestic, also railroad and municipal charters; Issues all Notarial

Commissions; Issues all Senatorial, Congressional, State, State District, County and County District, and Municipal Commissions; Handles all annual reports of Sheriffs, Chancery and Circuit Clerks; Signs and attests all land patents; State-wide Notary Public; Registrar of State, State District, County and County District Officers; Recorder of all Cattle Brands; Resident Agent under the law for many out-of-state corporations; Attests all official acts of the Governor.

The routine clerical work of the department of the Secretary of State is voluminous and second to none of the major State Departments.

Yours very truly,

WALKER WOOD,
Secretary of State.

LIST OF APPROPRIATIONS HANDLED THROUGH THE OFFICE OF
SECRETARY OF STATE FOR THE YEARS 1932-1933 and 1934-1935.

For 1934-1935

CAPITOL BUILDINGS (House Bill No. 351, Laws of 1934)

Engineer	\$ 4,000.00
Assistant Engineer	1,440.00
Fireman, New Capitol	1,200.00
Fireman, Old Capitol	1,200.00
Extra Fireman, 1934 Legislative Session.....	150.00
Elevator Operator, New Capitol	1,800.00
Elevator Operator, Old Capitol	1,440.00
Night Watchman, New Capitol	1,800.00
Night Watchman, Old Capitol	1,800.00
Foreman, Both Capitols	1,800.00
Messenger	1,200.00
Porters (13) House and Yard, New and Old Capitols.....	14,040.00
Fuel, New and Old Capitols	10,000.00
Water, New and Old Capitols	2,000.00
Lights and Power Fund	6,000.00
Telephones, New and Old Capitols.....	2,976.00
Repairs and Supplies Fund	5,000.00
Emergency Fund	2,500.00
Ice Fund	1,500.00
	\$ 61,846.00

EXECUTIVE OR GENERAL APPROPRIATIONS

(House Bill No. 350, Laws of 1934)

Salary, Secretary of State.....	\$ 6,300.00
Salary, Assistant Secretary of State.....	4,200.00
Salary, Bookkeeper	3,600.00
Salary, Stenographer	2,400.00
Salary, Chief Clerk	4,000.00
Secretary of State's Contingent Fund.....	1,800.00
State Board of Election Commissioners.....	200.00
(House Bill No. 351, Laws of 1934)	
Miscellaneous Contingent Fund	1,000.00
To Purchase Filing Cases and Complete Corporation Card Index File in Office of Secretary of State.....	500.00
(House Bill No. 221, Laws of 1934)	
Deficit on Premiums of Official Bonds (Itemized).....	563.90
(House Bill No. 42, Laws of 1934)	
Mileage and per diem of Presidential Electors meeting in Jack- son, Miss., January 4, 1933.....	474.40

P R I N T I N G

(House Bill No. 351, Laws of 1934)	
Public Printing (General)	\$ 50,000.00
Printing Supreme Court Reports	5,500.00
Printing Land Rolls (Tax Commission).....	9,000.00
(Senate Bill No. 138, Laws of 1934)	
Deficit in 1933 Printing	25,000.00
(House Bill No. 389, Laws of 1934)	
Deficit in 1931 Printing (Booneville Banner).....	1,178.15
(House Bill No. 696, Laws of 1934)	
Balance on Contract for Dummy Code (Foote & Davies Company)	349.47
(House Bill No. 90, Laws of 1934)	
Balance on Land and Assessment Rolls 1928-1931 (Dement Printing Company for Tax Commission).....	266.73

MISCELLANEOUS APPROPRIATIONS

(House Bill No. 351, Laws of 1934)	
For Upkeep of Buildings and Grounds by Capitol Commission.....	\$ 7,500.00
(Senate Bill No. 460, Laws of 1934)	
For Material for Painting by Capitol Commission, Labor to be Furnished by CWA	5,500.00
(House Bill No. 351, Laws of 1934)	
For Gas Burners in Boilers	1,500.00
(House Bill No. 89, Laws of 1934)	
Deficit for Coal (Brannon Coal Company).....	1,311.52

CASH RECEIPTS, SECRETARY OF STATE'S DEPARTMENT

Cash receipts in office of Secretary of State by calendar months for
Biennium, July 1, 1933 to June 30, 1935.

1933		1934	
July	\$ 2,324.00	July	\$ 2,978.30
Aug.	2,406.00	Aug.	4,897.40
Sept.	2,168.60	Sept.	4,488.60
Oct.	1,653.05	Oct.	2,526.10
Nov.	1,934.50	Nov.	2,040.70
Dec.	1,959.00	Dec.	2,212.50
1934		1935	
Jan.	2,950.10	Jan.	5,432.85
Feb.	2,799.51	Feb.	5,057.70
March	3,777.00	March	1,986.00
April	1,675.00	April	3,722.62
May	2,848.50	May	1,422.75
June	2,501.15	June	1,699.00
TOTAL FOR THE BIENNIMUM.....		\$ 67,460.93	

NOTARY PUBLIC FEES COLLECTED DURING THE BIENNIUM

July 1, 1933 to June 30, 1935

1933		1934	
July	\$ 200.00	July	\$ 170.00
August	110.00	August	670.05
September	260.00	September	560.10
October	320.00	October	360.00
November	210.00	November	240.20
December	250.00	December	330.00
1934		1935	
January	580.10	January	800.10
February	470.00	February	600.20
March	500.00	March	480.00
April	370.00	April	350.10
May	210.00	May	260.00
June	240.00	June	180.00
TOTAL FOR THE BIENNIUM.....		\$ 8,720.85	

MISCELLANEOUS COLLECTIONS FROM FEES AND SALES DURING
THE BIENNIUM JULY 1, 1933 to JUNE 30, 1935.

1933		1934	
July	\$ 77.00	July	\$ 363.80
August	62.00	August	532.35
September	92.00	September	231.00
October	219.05	October	209.00
November	103.50	November	88.00
December	150.00	December	224.00
1934		1935	
January	185.00	January	248.75
February	301.51	February	86.00
March	72.00	March	175.00
April	69.00	April	160.52
May	101.00	May	89.00
June	161.15	June	127.00
TOTAL FOR THE BIENNIUM.....		\$ 4,127.63	

**FEEES AND OTHER COLLECTIONS IN BLUE SKY DIVISION OF OFFICE
OF SECRETARY OF STATE, FROM JULY 1, 1933 TO JUNE 30, 1935.**

1933	
July	\$ 7.00
August	29.00
September	10.00
October	
November	45.00
December	17.00
1934	
January	27.00
February	64.00
March	25.00
April	147.00
May	295.00
June	150.00
July	82.00
August	15.00
September	15.00
October	45.00
November	40.00
December	30.00
1935	
January	
February	261.00
March	135.00
April	40.00
May	105.00
June	20.00
<hr/>	
TOTAL FOR THE BIENNIUM.....	\$ 1,604.00

CHARTER FEES COLLECTED DURING THE BIENNIUM

July 1, 1933 to June 30, 1935.

1933	Domestic	Foreign	Total
July	\$ 1,470.00	\$ 570.00	\$ 2,040.00
August	1,385.00	820.00	2,205.00
September	620.00	1,186.00	1,806.00
October	944.00	170.00	1,114.00
November	866.00	710.00	1,576.00
December	1,242.00	300.00	1,542.00
1934			
January	1,078.00	1,080.00	2,158.00
February	976.00	988.00	1,964.00
March	1,830.00	1,350.00	3,180.00
April	919.00	170.00	1,089.00
May	1,712.00	550.00	2,262.00
June	1,030.00	920.00	1,950.00
July	802.00	1,560.00	2,362.00
August	1,570.00	2,110.00	3,680.00
September	1,018.00	2,664.00	3,682.00
October	772.10	1,140.00	1,912.10
November	922.50	750.00	1,672.50
December	898.50	730.00	1,628.50
1935			
January	3,654.00	730.00	4,384.00
February	3,176.50	934.00	4,110.50
March	1,026.00	170.00	1,196.00
April	1,912.00	1,260.00	3,172.00
May	824.75	144.00	968.00
June	812.00	560.00	1,372.00
TOTALS	\$ 31,460.35	\$ 21,566.00	\$ 53,026.35

TOTAL CAPITAL STOCK OF CHARTERS FOR BIENNIUM

July 1, 1933 to June 30, 1935.

1933	Domestic	Foreign
July	\$ 313,000.00	\$ 2,030,000.00
August	1,285,500.00	1,130,000.00
September	190,000.00	10,783,000.00
October	2,742,000.00	60,000.00
November	290,000.00	205,000.00
December	485,040.00	125,000.00
1934		
January	394,000.00	8,030,000.00
February	292,500.00	459,000.00
March	810,000.00	4,915,000.00
April	298,000.00	60,000.00
May	420,000.00	607,000.00
June	661,000.00	600,490,000.00
July	220,000.00	26,260,000.00
August	605,000.00	75,700,000.00
September	168,000.00	18,437,000.00
October	542,500.00	50,343,000.00
November	335,150.00	350,000.00
December	333,200.00	35,100,000.00
1935		
January	2,044,500.00	4,395,000.00
February	2,041,100.00	437,000.00
March	528,750.00	56,000.00
April	1,546,000.00	105,000.00
May	391,800.00	46,100.00
June	255,600.00	846,000.00
TOTALS	\$17,192,640.00	\$840,969,100.00

CAPITAL STOCK OF CORPORATIONS OPERATING IN MISSISSIPPI — BOTH DOMESTIC AND FOREIGN

Amounts qualified during three four year periods: July 1, 1921 to June 30, 1925; July 1, 1925 to June 30, 1929 and July 1, 1929, to June 30, 1933.

	Domestic	Foreign	Total
From July 1, 1921 to June 30, 1925	\$ 35,680,110	\$ 20,719,700	\$ 56,399,810
From July 1, 1925 to June 30, 1929	195,084,465	1,388,729,290	1,583,813,755
From July 1, 1929 to June 30, 1933	85,049,880	869,125,286	954,175,166
	<hr/>	<hr/>	<hr/>
Totals	\$315,814,455	\$2,278,574,276	\$2,594,388,731

Amounts qualified during two six-year periods: July 1, 1921 to June 30, 1927, and from July 1, 1927 to June 30, 1933.

	Domestic	Foreign	Total
From July 1, 1921 to June 30, 1927	\$ 72,768,110	\$ 389,867,640	\$ 462,635,750
From July 1, 1927 to June 30, 1933	243,046,345	1,888,706,636	2,131,752,981
From July 1, 1933 to June 30, 1935	17,132,640	840,969,100	858,161,740

BLUE SKY DIVISION

Chapter 88, Laws of 1932

July 1, 1933 to June 30, 1935

INVESTMENT COMPANIES

Name	Address	Date of Permit	Type of Security
Magnolia Brewing Company.....	Jackson, Miss.	April 3, 1934	Stock
The International Investment Corp.....	Jackson, Miss.	April 25, 1934	Investment Certificates
Vicksburg Brewing Company.....	Vicksburg, Miss.	May 29, 1934	Stock
Investors Syndicate	Minneapolis, Minn.	February 12, 1935	Investment Contracts
Ethical Products Company.....	Memphis, Tenn.	May 13, 1935	Stock

DEALERS

Name	Address	Date of Permit	Firm
W. F. Thurmond & Co., Inc.....	Jackson, Miss.	August 7, 1933	Corporation
United Bond Corporation	Jackson, Miss.	November 14, 1933	Corporation
E. J. Domergue	Hattiesburg, Miss.	January 16, 1934	Individual
Brown Harriman & Co., Inc.....	New York, N. Y.	July 18, 1934	Corporation
Brown Harriman & Co., Inc. (Renewal).....	New York, N. Y.	July 18, 1935	Corporation

AGENTS

From July 1, 1933 to June 30, 1935 — 181 Agents have been licensed.

Mississippi Capitals and Statehouses

"A brief history of Mississippi's capitals and state-houses, or capitols, might prove interesting to many citizens of this state, and more especially to the younger citizens and youth of the commonwealth.

"The territory later occupied by the State of Mississippi was created as a territorial form of government under the name of the Mississippi Territory by an Act of Congress, April 7, 1798, with Winthrop Sargent as the first territorial governor.

"The seat of government of a state or territory is usually defined as the place at which the legislature or general assembly convenes, and unless fixed by the constitution, might be moved by legislative authority. The first legislature of the new Territory of Mississippi met at Natchez on September 22, 1800. On February 1, 1802, the seat of territorial government was moved from Natchez and established permanently at Washington, a few miles east of Natchez.

"On March 1, 1817, Congress passed an Act to enable the people of the Mississippi Territory to form a Constitution and a State government, and for the admission of such State into the Union. This first constitutional Convention met in the Methodist church at Washington on July 7, 1817, with forty-seven delegates present, representing fourteen counties. This Methodist church was the first brick church erected in what was then known as the southwest territory, and has long since come to be remembered as 'The Old Brick Church,' a half-tone reproduction of which appears in this copy and former issues of the Mississippi Blue Book.

"On August 15, 1817, after thirty-eight days of deliberation, the Convention adopted the first Constitution of the proposed new State of Mississippi. David Holmes and Duncan Stewart were elected the first Governor and Lieutenant Governor, respectively. They were elected on August 16th of the same year.

"The first legislature met in the city of Natchez, but on account of the prevalence of yellow fever in that city at the time, Governor Holmes issued his proclamation for the legislature to meet in the town of Washington on the first Monday of October, 1817. Thos. Barnes was the first Speaker and Peter A. Van Dorn, the first Clerk.

"Another session of the legislature was held in the town of Washington, also because of the prevalence of yellow fever at Natchez but the sessions, in the main between 1817 and 1822 were held at Natchez. In the meantime, sentiment had crystallized in favor of establishing a permanent seat of government at or near the center of the then new State, and on November 28, 1821, an Act was passed designating Col. Thos. Hinds, William Latimore and Peter Van Dorn as a Commission to view out and locate a permanent seat of Government, the Federal Government having ceded to Mississippi two Sections of land on which to build a town to be the

State Capital. Later the Commission was authorized to purchase two additional half-Sections, adjoining the grant of the two Sections by the Federal Government.

"The town was laid off and named Jackson, in honor of Major-General Andrew Jackson. The first state-house was erected on the northeast corner at the crossing of Capitol and President streets, where the Baptist Book Store is today, and was a small brick structure. The legislature, which had convened at the temporary capital at Columbia in January, 1822, was moved to Jackson a few weeks later. This first capitol here was the first public building erected in the new capital city, and served the state's needs for some fourteen or fifteen years.

"However, in 1833, a new capitol was planned, and the legislature passed an Act on February 26th that year, providing for the erection of a Capitol and an Executive Mansion. The sum of \$95,000.00 was appropriated for the capitol and \$10,000.00 for the mansion, and work was soon begun. Further appropriations were made for these buildings in 1838, and the work pushed to completion. In 1839, the legislature met in the new building, although it was not completed until later. This building is now known as the 'Old Capitol' and stands at the head of Capitol street, on State street.

"This building served the State exclusively, for the housing of state departments until 1903, and much of the Commonwealth's most interesting history was created within its portals, and during the period of its active and exclusive occupancy. Chief among the most important and earlier events of history, was the incorporation of the University of Mississippi in 1844; the call of the War Department and the organization of the 1st Regiment of Mississippi Volunteers for service in the Mexican War under Jefferson Davis; in 1853 Davis was appointed Secretary of War by President Pierce; the schools for the blind and the deaf were established in 1848 and 1854, respectively, and also provision made for the establishment of the hospital for insane in the latter named year; a State convention passed the ordinance of secession by a vote of eighty-four to fourteen; and then came the Confederate War.

"During the War between the States, there were brief intervals when it became necessary to move the seat of government, and from May, 1863, to May 6, 1865, the seat of government was moved several times. When General Sherman first occupied Jackson with his army of Union troops, the seat of government was moved to Enterprise, Clarke County; thence later to Meridian; back to Jackson and back to Meridian; thence to Columbus, Lowndes County, thence to Macon, and back to Jackson.

"Toward the close of the nineteenth century, the capitol on State street was found to be inadequate to house all departments of state and accommodate their growing needs, and it was decided to erect another new capitol—a still larger state-house, and the site of the Mississippi penitentiary was selected for a location. This new building, erected within the

period from 1900 to 1903, is what has since been known as 'Mississippi's new million dollar capitol.'

"Governor A. H. Longino, at that time the chief executive, prepared the bill authorizing the erection of this building, and was later made Chairman of the Building Commission. With him on this Commission were: Monroe McClurg, attorney general; R. H. Thompson; W. G. Stovall; R. A. Dean; L. T. Fitzhugh, Jr., secretary. Bernard R. Green, Washington, D. C., was added to act in an advisory capacity to the State Commissioners. The cost of the building, including steam heating power plant, furniture, electric and gas light fixtures, architect's fees and other expenses, amounted to \$1,093,641.00, and was built without any bond issue or extra levy, notwithstanding the legislature authorized a bond issue, if necessary.

"The contractors were Wells Brothers Company of Chicago, and the architect was Theodore C. Link of St. Louis, who was assisted by his son, Karl E. Link. The contractors agreed to complete the building in thirty-one months, and work was actually commenced in March, 1901, and completed in July, 1903—well within contract time. It would require too much space here to fully describe the magnificence of this building, its marvelous architecture, the perfection of design and appointment, and the general imposing appearance of this handsome building, which all during the years it has served the State, has been the object of admiration of visitors from every state, and in some instances from other nations.

"Soon after its completion in 1903, the several departments of State moved their offices from the old capitol on State street to the new building, and the old building was entirely vacated and for the most part the doors were thrown open and the building allowed to deteriorate. From time to time during its vacancy, movements were inaugurated by various patriotic organizations, led by Mrs. Dunbar Rowland, to preserve the building and to use it for historical purposes.

"By the year 1916, however, the need for additional office room, and room for the preservation of records, in the new capitol had so developed that the legislature of 1916 appropriated \$125,000.00, to be raised by the sale of state bonds, for the purpose of repairing the old capitol and placing it in a condition for re-occupancy. The Capitol Commission was charged with supervising this work, and the use of convict labor, and brick furnished by the penitentiary was provided for.

"Accordingly, the old building, seventy-seven years old at that time, was again brought into use and a number of state departments have since been housed there, to-wit: the Department of Education, Insurance Department, Agriculture and Commerce, Board of Health, Banking Department, etc.

"The first work of repair since 1916, and the first work of repair of any consequence on the new capitol since its erection thirty-odd years ago, has been accomplished during the past two years, when the interior of

both the old and new capitols were generally repaired and redecorated under the supervision and direction of Walker Wood, Secretary of State, for the Capitol Commission, and in co-operation with the ERA administration, with a small appropriation by the legislature of 1934. Another outstanding and much needed improvement connected with this work, was the construction of hard-surfaced driveways at both capitols.

“And now, concluding this brief sketch of Mississippi’s capitols and state houses, it might be well to state that only since the adoption of the Constitution of 1890 has the seat of government or capitol been definitely and permanently located or fixed at a particular place. Section 101 of the Constitution of 1890 reads:

“The seat of government of the state shall be at the city of Jackson, and shall not be removed or re-located without assent of a majority of the electors of the state.”

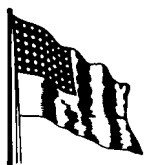

The American's Creed

Written by William Tyler Page, Clerk of the U. S. House of Representatives, in 1917, and adopted by the House of Representatives on behalf of the American People, April 3, 1918.

"I believe in the United States of America as a Government of the people, by the people, for the people; whose just powers are derived from the consent of the governed; a democracy in a republic; a sovereign Nation of many sovereign States; a perfect union, one and inseparable; established upon those principles of freedom, equality, justice and humanity for which American patriots sacrificed their lives and fortunes.

"I therefore believe it is my duty to my country to love it; to support its Constitution; to obey its laws; to respect its flag; and to defend it against all enemies."

Pledge to the State Flag

To the State Flag of Mississippi we pledge allegiance, as a sign of loyalty to our State and to our Country, the United States of America—one power indissoluble, with liberty and justice for all.

Citizens Creed

I believe in the State of Mississippi as one of the Sovereign States of a Sovereign Nation, the United States of America, founded and perpetuated upon the principles of Democracy, which insure for all, freedom, equal rights, justice and humanity.

I believe it to be my duty to labor for it, to defend it against all foes, and to direct and devote my physical, mental and spiritual powers in serving it, in upholding its Constitution and in obeying its laws.

—ROWLAND.

MISSISSIPPI'S CHAIN OF TITLE

NATIVE DOMINION

When the territory which now composes the State of Mississippi was first explored by white men, they found it owned and occupied by the following tribes of Indians: Choctaws, Chickasaws, Natchez, Biloxis, Pascagoulas, Yazoos, Tunicas and Chocchumas, with the Choctaws in the central and southern portions and the Chickasaws in the northern part the most numerous and powerful. The Natchez tribe lived along the Mississippi river, in the counties of Adams, Claiborne, Jefferson and Wilkinson.

The Biloxis and Pascagoulas occupied the Gulf Coast section, and the Tunicas and Yazoos occupied the country along the Yazoo river. The Chocchumas lived in the eastern part of the State.

SPANISH DOMINION

1512—1699.

By right of discovery and exploration what is now Mississippi remained under the dominion of Spain from 1512 to 1699. Thus for that period Mississippi was governed by the following Kings of Spain:

Ferdinand V., Charles I., Philip II., Philip III., Philip IV., and Charles II.

FRENCH DOMINION

1699—1763.

In 1699 Mississippi became a possession of France by actual settlement and was called Louisiana. Biloxi, settled that year by d'Iberville, became the seat of government. For twelve years the Louisiana settlements were under the control of the Governors of New France (Canada), towit: Louis Hector de Callieres and Philip de Rigault, Marquis de Vaudreuil.

In 1711 Louisiana became an independent government, with the seat of government at Mobile. The following Governors, responsible directly to the Crown, ruled the country.

Pierre LeMoyne d'Iberville, governor general. Antoine LeMoyne Sauvolle, Jean Baptiste LeMoyne Bienville, Antoine de la Mothe Cadillac, M. De l' Epiany, Jean Baptiste LeMoyne Bienville, M. Perier, Jean Baptiste Lemoyne Bienville, Marquis de Vaudreuil and Louis Billouart de Kerlerrec.

ENGLISH DOMINION

1763—1781.

By the treaty of Paris, February 10, 1763. (England, Spain and France), England gained much territory within the present limits of Mississippi, then styled the Province of West Florida, and for eighteen years the following Royal Governors ruled: George Johnstone, 1763, four years; Montfort Browne, John Eliot, and Elias Durnford at intervals, 1767-1770; Peter Chester, 1770, eleven years.

SPANISH DOMINION

1781—1795.

On May 9, 1781, the English Province of West Florida again became Spanish property by conquest. The following military and civil governors ruled the Natchez District for fourteen years; Francis Callell, Esterban Miro, Francis Bauligny, Manuel Gayosa de Lemos, Stephen Minor, Phelipe Trevino, Pedro Piernas, Carlos de Grand Pre and Joseph Vidal. The seat of government under Spanish rule was at Natchez.

AMERICAN DOMINION

By the treaty of San Lorenzo, October 27, 1795, the Natchez District became a part of the United States, and the Mississippi Territory was formed by Act of Congress April 7, 1798. Mississippi was admitted as a State December 10, 1817.

THE STATE MOTTO

The State motto of Mississippi, *Virtute et Armis*, meaning by valor and arms, was suggested by the Honorable James Rhea Preston of Virginia, who was at the time Superintendent of Education in the State of Mississippi.

THE GREAT SEAL OF MISSISSIPPI

The present State seal has been in use since Mississippi became a state in 1817, and is described as follows: "The seal and arms of Mississippi are simply an American eagle with outspread wings, occupying the entire surface of a silver circular field. In the right talon of the eagle is a bundle of four arrows, and the left talon holds an olive branch fruited. Around the outer circle of the seal is the legend, "THE GREAT SEAL OF THE STATE OF MISSISSIPPI," in Roman capitals; a silver six-pointed star in the base. The diameter of the seal is two inches."

ADOPTION OF MISSISSIPPI STATE FLAG

The committee to design a flag and State Seal was appointed by legislative action February 7, 1894, and the same provided that the report of the committee should become the official flag. The committee recommended for the flag "one with width two-thirds of its length; with a union square, in width two-thirds of the width of the flag; the ground of the union to be red and a broad blue saltier thereon, bordered with white and emblazoned with thirteen (13) mullets or five-pointed stars, corresponding with the number of original states of the Union; the field to be divided into three bars of equal width, the upper one blue, the center one white, and the lower one, extending the whole length of the flag, red—the national colors; the staff surmounted with a spear-head, and a battle-ax below; the flag to be fringed with gold, and the staff gilded with gold."

THE STATE FLOWER

Sudnor and Bennett say that "the school children of the State selected the state flower, and no one else was permitted to vote. The election was held in November, 1900, and the children sent in 23,278 votes. The

magnolia received 12,745 votes, the cotton blossom 4,171 and the cape jasmine 2,484. There were a few votes for other flowers. The magnolia won and has been since our state flower."

THE BIRD SELECTED TO BECOME THE STATE AVIAN EMBLEM

In 1929 the Mississippi Federation of Women's Clubs conducted a State bird campaign which resulted in the selection of the mocking bird as the State avian emblem. The next State Legislature will likely be asked to adopt this bird as the official state bird.

STATE SONG

The State Song, adopted as such by the Department of Archives and History several years ago and first published in the Mississippi Official and Statistical Register of 1917, is entitled "Mississippi," and the words, by Mrs. Dunbar Rowland, Jackson, are reproduced below. This beautiful poem was set to music by Walter H. Aiken, of Cincinnati.

MISSISSIPPI

(Words by Mrs. Dunbar Rowland)

There is a beautiful country,
 Where southern waters flow,
 'Tis where the white magnolia
 And yellow jasmine blow.
 And there a loyal people,
 Work with glad heart and will;
 To the faiths of their fathers,
 They cling through good or ill.

CHORUS:

Mississippi! Land of a true and valiant race,
 Where hope's heavenly light is seen on every face;
 Fair land, whose story glows with deeds of heroes brave,
 Dear land that hateful tyrant shall ne'er enslave.

A goodly land, whose prospects,
 Shine not for men in vain,
 And freedom's star is glowing,
 To never, never wain.
 For her pure hearths and temples,
 My heart shall ever yearn,
 To her green hills and valleys,
 My feet shall ever turn.

Mississippi

A State of Vast Natural Advantages, and Natural Resources;—Of Agricultural, Industrial and Commercial Opportunities.

Agricultural Wealth:

Mississippi has a fertile soil and long growing seasons; its principle crops are cotton, corn, grain, hay, alfalfa, potatoes, sugar cane, sorghum, peanuts; all fruits and vegetable crops thrive in the State. Pecans, both large and small are grown profitably in Mississippi—the Paper-Shell variety of pecans being featured. The largest pecan nurseries in the world are in Mississippi.

The Tung Oil culture is confined chiefly to South Mississippi, the largest Tung Oil grove in the world being at Picayune, (9,500 acres); large acreages are being planted to these Chinese trees in other sections of the Coastal Belt of the State. The potential American market for Tung Oil is estimated at \$90,000,000.00 annually.

Mississippi has forest products valued at over \$100,000,000.00 annually. The State has a potential production of five billion board feet of high quality hardwoods, soft woods, for permanent wood-using industries.

Industrial Opportunities:

Mississippi has abundant raw materials available for wood-using industries; glass manufacturing plants; Cotton mills and cotton oil mills, (the State's yield in 1931 was 1,725,000 bales); fruit and vegetable canneries; creameries and condenseries, (189,559,532 pounds of whole milk consumed by State dairy industries in 1931); seafood canneries and packeries, (the largest seafood packing plant in the world is at Biloxi); potteries and brick and tile manufacturies; rich mineral deposits, comprising limestone, clays, paint rock, gypsum, bauxite, glass sand, phosphate, etc.

Mississippi has two developed natural gas areas, towit, Jackson and Amory. Amory has three producing wells, and Jackson has approximately 100 producing wells. Five of the Jackson wells have proven heavy oil producers. The total open flow capacity of the Mississippi natural gas fields is three and one-half billion cubic feet daily. The State has also an abundance of hydro-electric power.

Transportation:

Mississippi has numerous lines of railway, accommodating every section of the State, air service through the State, north and south, and east and west; ample river transportation; deep water harbor at Gulfport, and motor bus and truck service throughout the State, with a ten million dollar road construction program under way.

Ideal Climate:

Winters short and mild; growing seasons nearly all the year round, permitting double cropping, and some times three crops in one year.

Health:

The fact that Mississippi ranks second in low death rate (white) and third in high birth rate in the United States is significant. The white death rate in 1932 was only 8.1 per 1000 population, while the colored death rate was 11.7 per 1000. Only four states of the Union had a higher birth rate in 1932 than Mississippi.

Education:

Mississippi has eleven state supported and denominational colleges; eleven junior colleges; forty-six agricultural high schools, and 950 consolidated schools.

Recreation:

Tourists and recreationists will find ideal conditions in Mississippi. Her beautiful Gulf Coast abounds in rare scenery—the “Playground of the New South.” The Gulf waters abound in tarpon, and other game fish; swimming, hunting, fishing, boating. Biloxi, settled by d’Iberville in 1699; Beauvoir home of Jefferson Davis; “Dixie White House,” winter home of the late President Woodrow Wilson, and many other points of interest, are on the coast, while “Natchez Under the Hills,” National Military Park at Vicksburg, Shiloh Park at Corinth, historic ante-bellum homes, and many mineral wells and mineral springs over the State furnish attractions galore.

Mississippi

Area 46,865 sq. miles	Rank 31st	Counties 82	Highest Altitude near Iuka, 780 ft. above sea level.
--------------------------	--------------	----------------	---

Population	Rank in 1930 (According to Population)
1910—1,797,114	Per Cent of Population Increase
1920—1,790,618	in Decade.....12.2%
1930—2,009,821	

Total Wealth	Wealth Per Capita
\$2,476,000,000.00 (estimated property value, 1929)	\$1,242.00
\$2,117,690,000.00 (estimated property value, 1922)	\$1,216.00

PRINCIPAL CITIES (1930 Population)

Jackson (Capital).....48,282	Hattiesburg.....18,601	Greenville.....14,807
Meridian.....31,954	Laurel.....18,017	Natchez.....13,422
Vicksburg.....22,943	Biloxi.....14,850	Gulfport.....12,547

AGRICULTURAL WEALTH

Mississippi, with 70% of her people gainfully employed in farming, is predominantly an agricultural state. Fertile soils and the long-growing season are conducive to vigorous plant growth. Accordingly, Mississippi attractively appeals to producers of livestock, fruits, vegetables and staple farm commodities.

Principal Products	1931	
	Acreage	Production
Cotton, chief crop, Mississippi ranks 2nd in cotton production.....	3,988,000	1,725,000 bales
Corn.....	2,299,000	42,532,000 bu.
Hall (all).....	358,000	482,000 tons
Oats (Mississippi recently led all America in the yield of oats per acre).....	50,000	1,325,000 bu.
Wheat (in 1931, a number of Miss. farms reported yields of 80 and more bu. per acre of wheat)		
Sweet Potatoes.....	63,000	5,355,000 bu.
Irish Potatoes.....	14,000	1,134,000 bu.
Syrup.....	39,000	4,300,000 gals
Peanuts.....	20,000	13,000,000 lbs.
Pecans (largest pecan nursery in the world at Lumberton, Miss.).....		5,000,000 lbs.
Peaches.....		1,060,000 bu.
Oranges.....		54,000 boxes
Pears.....		263,000 bu.
Apples.....		272,000 bu.

Commercial Truck Crops for Market:

Tomatoes.....	10,000	1,085,000 bu.
Cabbage.....	3,100	15,500 tons
Snap beans.....	4,000	213,000 bu.
Green peas.....	2,350	223,000 bu.
Strawberries.....	1,400	105,000 crates
Water melons.....	1,150	380,000 each
Carrots.....	300	39,000 bu.
Beets.....	300	36,000 bu.
Peppers.....	100	4,000 bu.

All fruits and vegetables of the temperate region grow in profusion.

Mississippi grown vegetables have high vitamin and iodine content. (Goitre control).

Tung Oil—The largest Tung Oil Grove in the world located at Picayune, Miss., comprising 9,500 acres. The Tung Oil tree is a Chinese plant, only recently introduced into this country—South Mississippi soil and climate well adapted to its growth and much acreage is being developed. Nuts produce essential oils for the manufacture of paints, varnishes, linoleum and other waterproof compounds. Potential American market for this oil estimated at 90 millions dollars annually.

Lumber—Mississippi has a potential annual production of five billion board feet of high quality hardwoods and softwoods for permanent wood-using industry. Forest industries products are valued at over one hundred million dollars each year. The State cooperates with landowners in forest fire protection.

**GOVERNORS OF MISSISSIPPI FROM DATE OF TERRITORIAL
ORGANIZATION TO DATE**

Governors of Mississippi Territory, 1798-1817

Winthrop Sargent—May 7, 1798, to May 25, 1801.
 William C. C. Claiborne—May 25, 1801, to March 1, 1805.
 Robert Williams—March 1, 1805, to March 7, 1809.
 David Holmes—March 7, 1809, to Dec. 10, 1817.

Governors of the State of Mississippi

David Holmes—December 10, 1817, to January 5, 1820.
 George Poindexter—January 5, 1820, to January 7, 1822.
 Walter Leake—January 7, 1822, to November 17, 1825.
 Gerard C. Brandon—November 17, 1825, to January 7, 1826.
 David Holmes—January 7, 1826, to July 25, 1826.
 Gerard C. Brandon—July 25, 1826, to January 9, 1832.
 Abram M. Scott—January 9, 1832, to June 12, 1833.
 Charles Lynch—June 12, 1833, to November 20, 1833.
 Hiram G. Runnels—November 20, 1833, to November 20, 1835.
 John A. Quitman—December 3, 1835, to January 7, 1836.
 Charles Lynch—January 7, 1836, to January 8, 1838.
 Alexander G. McNutt—January 8, 1838, to January 10, 1842.
 Tilghman M. Tucker—January 10, 1842, to January 10, 1844.
 Albert G. Brown—January 10, 1844, to January 10, 1848.
 Joseph W. Matthews—January 10, 1848, to January 10, 1850.
 John A. Quitman—January 10, 1850, to February 3, 1851.
 John I. Guion—February 3, 1851, to November 4, 1851.
 James Whitfield—November 24, 1851, to January 10, 1852.
 Henry S. Foote—January 10, 1852, to January 5, 1854.
 John J. Pettus—January 5, 1854, to January 10, 1854.
 John J. McRae—January 10, 1854, to November 16, 1857.
 Wm. McWillie—November 16, 1857, to November 21, 1859.
 John J. Pettus—November 21, 1859, to November 16, 1863.
 Charles Clark—November 16, 1863, to May 22, 1865.
 William L. Sharkey—June, 1865, to October 16, 1865.
 Benjamin G. Humphreys—October 16, 1865, to June 15, 1868.
 Adelbert Ames—June 15, 1868, to March 10, 1870.
 James L. Alcorn—March 10, 1870, to November 30, 1871.
 Ridgley C. Powers—November 30, 1871, to January 4, 1874.
 Adelbert Ames—January 4, 1874, to March 29, 1876.
 John M. Stone—March 29, 1876, to January 29, 1882.
 Robert Lowry—January 9, 1882, to January 13, 1890.
 John M. Stone—January 13, 1890, to January 20, 1896.
 Anselm J. McLaurin—January 20, 1896, to January 16, 1900.
 Andrew H. Longino—January 16, 1900, to January 19, 1904.
 James Kimble Vardaman—January 19, 1904, to January 21, 1908.
 Edmond Favor Noel—January 21, 1908, to January 16, 1912.
 Earl LeRoy Brewer—January 16, 1912, to January 18, 1916.
 Theodore Gilmore Bilbo—January 18, 1916, to January 20, 1920.
 Lee Maurice Russell—January 20, 1920, to January 22, 1924.
 Henry Lewis Whitfield—January 22, 1924, to March 18, 1927.
 Dennis Murphree—March 18, 1927, to January 17, 1928.
 Theodore Gilmore Bilbo—January 17, 1928, to January 19, 1932.
 Sennett Conner—January 19, 1932, to January 21, 1936.
 Hugh White—January 21, 1936, to January 16, 1940.

STATE OFFICERS ELECTED NOVEMBER 5, 1935

These officers assumed the oath of office January 20, 1936, with the exception of the Governor, who took oath of office January 21, 1936.

Their present terms of office expire in January, 1940.

Hugh White, Governor.....	Jackson, Miss.
J. B. Snider, Lieutenant Governor.....	Jackson, Miss.
Walker Wood, Secretary of State.....	Jackson, Miss.
Greek L. Rice, Attorney General.....	Jackson, Miss.
Newton James, State Treasurer.....	Jackson, Miss.
Carl N. Craig, State Auditor.....	Jackson, Miss.
J. S. Vandiver, Superintendent of Education.....	Jackson, Miss.
Jno. S. Williams, 3rd, Insurance Commissioner.....	Jackson, Miss.
Tom Q. Ellis, Clerk of Supreme Court.....	Jackson, Miss.
R. D. Moore, Land Commissioner.....	Jackson, Miss.
James B. Gully, State Tax Collector.....	Jackson, Miss.
J. C. Holton, Commissioner of Agriculture.....	Jackson, Miss.
Homer H. Casteel, R. R. Com.—1st District.....	Jackson, Miss.
Gillis Cato, R. R. Com.—2nd District.....	Jackson, Miss.
Dillard W. Brown, R. R. Com.—3rd District.....	Jackson, Miss.
Brown Williams, Highway Commissioner, First District, Philadelphia.	
H. J. Patterson (Succeeding J. F. Thames), Highway Commissioner, Second District, Monticello.	
F. L. (Abe) Linker, Highway Commissioner, Third District, Oxford.	
Miss Rena L. Humphreys, Librarian, Elected by Legislature, Jackson, Miss.	
Dr. F. J. Underwood, Executive, State Board of Health. Term expires 1938.	
Dr. J. W. Dugger, Bureau of Industrial Hygiene and Factory Inspector, appointed by State Board of Health.	
Dr. Dunbar Rowland, Director, Department of Archives and History, Elected by State Historical Board.	
Fred B. Merrill, State Forester, appointed by Forestry Commission.	
Si Corley, Director State Game and Fish Department.	
Henry N. Toler, State Oil and Gas Supervisor.	
M. D. Brett, State Comptroller.	
Jno. A. O'Keefe (Succeeding Thos. J. Grayson) Adjutant General, Jackson. (Appointed by Governor).	
J. F. Thames, (Succeeding O. G. Tann) Superintendent Penitentiary, Parchman.	

UNITED STATES SENATORS

	Official Address
Byron P. Harrison, Gulfport, Miss.....	Washington, D. C.
Theo. G. Bilbo, Poplarville, Miss.....	Washington, D. C.

CONGRESSMEN

1st District—John E. Rankin, Tupelo.....	Washington, D. C.
2nd District—Wall Doxey, Holly Springs.....	Washington, D. C.
3rd District—W. M. Whittington, Greenwood.....	Washington, D. C.
4th District—A. L. Ford, Ackerman.....	Washington, D. C.
5th District—Aubert C. Dunn, Meridian.....	Washington, D. C.
6th District—W. M. (Bill) Colmer, Pascagoula.....	Washington, D. C.
7th District—Dan R. McGehee, Meadville.....	Washington, D. C.

SUPREME COURT JUDGES

1st District—Sydney Smith.....	Jackson, Miss.
Term Expires January 1st, 1942.	
1st District—George H. Ethridge.....	Jackson, Miss.
Term Expires January 1, 1941.	
2nd District—V. A. Griffith.....	Jackson, Miss.
Term Expires January 1, 1941.	
2nd District—W. H. Cook.....	Jackson, Miss.
Term Expires January 1, 1940.	
3rd District—W. D. Anderson.....	Jackson, Miss.
Term Expires January 1, 1937.	
3rd District—James G. McGowan.....	Jackson, Miss.
Term Expires January 1, 1941.	

CIRCUIT JUDGES

Present Terms Expire January 1, 1939. Term being for Four Years.

1st District—Thos. H. Johnston.....	Corinth, Miss.
2nd District—W. A. White.....	Biloxi, Miss.
3rd District—T. H. McElroy.....	Oxford, Miss.
4th District—S. F. Davis.....	Indianola, Miss.
5th District—John F. Allen.....	Kosciusko, Miss.
6th District—R. E. Bennett.....	Meadville, Miss.
7th District—Julian P. Alexander.....	Jackson, Miss.
8th District—D. M. Anderson.....	Newton, Miss.
9th District—E. L. Brien.....	Vicksburg, Miss.
10th District—Arthur G. Busby.....	Waynesboro, Miss.
11th District—Wm. A. Alcorn, Jr.....	Clarksdale, Miss.
12th District—W. J. Pack.....	Laurel, Miss.
13th District—E. M. Lane.....	Raleigh, Miss.
14th District—J. F. Guynes.....	Hazlehurst, Miss.
15th District—Harvey McGehee.....	Columbia, Miss.
16th District—W. W. Magruder.....	Starkville, Miss.
17th District—John M. Kuykendall.....	Charleston, Miss.

CHANCERY JUDGES

Present Terms Expire January 1, 1939. Term being for Four Years.

1st District—James A. Finley.....	Tupelo, Miss.
2nd District—A. B. Amis, Sr.....	Meridian, Miss.
3rd District—N. R. Sledge.....	Senatobia, Miss.
4th District—R. W. Cutrer.....	Magnolia, Miss.
5th District—V. J. Stricker.....	Jackson, Miss.
6th District—T. P. Guyton.....	Kosciusko, Miss.
7th District—R. E. Jackson.....	Cleveland, Miss.
8th District—D. M. Russell.....	Gulfport, Miss.
9th District—J. L. Williams.....	Indianola, Miss.
10th District—Ben Stevens.....	Hattiesburg, Miss.
11th District—M. B. Montgomery.....	Yazoo City, Miss.

DISTRICT ATTORNEYS

Term of Four Years, Expiring January 1, 1940.

1st District—Floyd W. Cunningham.....	Booneville, Miss.
2nd District—R. C. Cowan.....	Gulfport, Miss.
3rd District—Thomas G. Abernathy.....	Okolona, Miss.
4th District—Earl T. Thomas.....	Indianola, Miss.
5th District—Clarence E. Morgan.....	Kosciusko, Miss.
6th District—Clay B. Tucker.....	Woodville, Miss.
7th District—Hugh B. Gillespie.....	Raymond, Miss.
8th District—Percy M. Lee.....	Forest, Miss.
9th District—T. J. Lawrence.....	Vicksburg, Miss.
10th District—Walker Broach, Jr.....	Meridian, Miss.
11th District—Greek P. Rice.....	Clarksdale, Miss.
12th District—Jack Deavours.....	Laurel, Miss.
13th District—Homer Currie.....	Raleigh, Miss.
14th District—James William Cassedy.....	Brookhaven, Miss.
15th District—Sebe Dale.....	Columbia, Miss.
16th District—John C. Stennis.....	DeKalb, Miss.
17th District—Jamie L. Whitten.....	Charleston, Miss.

STATE HIGHWAY COMMISSIONERS

Term of Office expires January 1, 1937.

1st District—Brown Williams.....	Philadelphia, Miss.
2nd District—H. J. Patterson (Succeeding J. F. Thames), Monticello, Miss.	
3rd District—F. L. Linker.....	Oxford, Miss.

SENATE

Legislature 1936-1940

- 1st—HARRISON AND STONE
Geo. R. Smith, Gulfport.
- 2nd—JONES AND WAYNE
M. P. Bush, Ellisville.
- 3rd—CLARKE AND JASPER
Edgar B. Hardee, Pachuta
- 4th—COVINGTON AND SIMPSON
Frank T. Williams, Mendenhall
- 5th—RANKIN AND SMITH
Robert Burns, Jr., Brandon.
- 6th—FRANKLIN AND PIKE
Hansford L. Simmons, McComb.
- 7th—AMITE AND WILKINSON
Delos Cassels, Gloster.
- 8th—LAWRENCE AND LINCOLN
J. Walter Terry, Brookhaven, R. F. D.
- 9th—ADAMS
Dr. James C. Rice, Natchez.
- 10th—CLAIBORNE AND JEFFERSON
Thos. R. Trim, Hermanville.
- 11th—COPIAH
R. O. Arrington, Hazlehurst.
- 12th—HINDS AND WARREN
J. H. Culkin, Vicksburg; Walter Capers, Jackson; S. J. McCauley,
Vicksburg.
- 13th—NEWTON AND SCOTT
Robert S. Weems, Morton.
- 14th—LAUDERDALE
Fred Ross, Meridian.
- 15th—WINSTON AND KEMPER
Neal Prisock, Louisville.
- 16th—NOXUBEE
Dr. C. R. Bush, Macon.
- 17th—LEAKE AND NESHOPA
B. J. Barnett, Carthage.
- 18th—MADISON
G. B. Herring, Canton.
- 19th—YAZOO
Peter Stubblefield, Yazoo City.
- 20th—ISSAQUENA AND SHARKEY
J. M. Cooper, Anguilla.

-
- 21st—HOLMES
J. Stewart Watson, Lexington.
- 22nd—ATTALA
Alton Massey, Ethel.
- 23rd—OKTIBBEHA AND CHOCTAW
W. M. Burgin, Mayhew.
- 24th—CLAY AND WEBSTER
A. F. McKeigney, Eupora.
- 25th—LOWNDES
Joe Cook, Columbus.
- 26th—CARROLL AND MONTGOMERY
Hackett Dyre, Kilmichael.
- 27th—LEFLORE AND TALLAHATCHIE
Harvey T. Pennington, Stover.
- 28th—GRENADA AND YALOBUSHA
Mansard Bulloch, Water Valley.
- 29th—HUMPHREYS, SUNFLOWER AND WASHINGTON
J. Albert Lake, Greenville, and P. W. Allen, Indianola.
- 30th—BOLIVAR
W. B. Roberts, Rosedale.
- 31st—CALHOUN, CHICKASAW AND PONTOTOC
Rush Knox, Houston and Jackson; Rubel Hardin, Calhoun City.
- 32nd—LAFAYETTE
R. L. Sullivan, Oxford.
- 33rd—PANOLA
John W. Kyle, Sardis.
- 34th—COAHOMA, TUNICA AND QUITMAN
Geo. W. Ritchey, Tunica.
- 35th—DESOTO
C. P. Winn, Horn Lake.
- 36th—BENTON, MARSHALL, TATE, TIPPAH AND UNION
John Vick, Red Banks; R. L. Lambright, Senatobia; H. D. Hollis,
Chalybeate.
- 37th—ALCORN, PRENTISS AND TISHOMINGO
Arthur Shook, Corinth.
- 38th—ITAWAMBA, LEE AND MONROE
Mack C. Young, Aberdeen; H. R. Simpson, Dorsey.
- 39th—JEFFERSON DAVIS, MARION AND WALTHALL
G. W. Holloway, Carson.
- 40th—HANCOCK, LAMAR AND PEARL RIVER
Frank B. Pittman, Bay St. Louis.
- 41st—GEORGE, GREENE AND JACKSON
Edwin V. McKay, Lucedale.
- 42nd—FORREST AND PERRY
Frank H. Harper, Hattiesburg.

HOUSE OF REPRESENTATIVES

Legislature 1936-1940

ADAMS

Thos. J. Reed, Natchez; Ben Chase Callon, Natchez, RFD.

ALCORN

Theodore Smith, Corinth; S. M. Nabors, Corinth.

AMITE

Dr. W. R. Brumfield, Gloster; Ive R. Jones, Liberty.

ATTALA

L. S. Sanders, Kosciusko; Icey W. Day, Kosciusko.

BENTON

W. E. Houston, Ashland, RFD.

BOLIVAR

Walter Sillers, Rosedale; Oscar O. Wolfe, Jr., Duncan.

CALHOUN

J. A. Bullard, Sarepta; T. H. Long, Pittsboro.

CARROLL

J. Melvin Corley, McCarley; Estes Armstrong, Vaiden.

CHICKASAW

H. L. Morrison, Okolona; W. T. Johnson, Houston.

CHOCTAW

Marshall Perry, Ackerman.

CLAIBORNE

Russell L. Fox, Pattison.

CLARKE

Calvin H. Hull, Quitman.

CLAY

Steve S. Saul, Pheba; B. H. Loving, West Point.

COAHOMA

Joseph W. Hopkins, Clarksdale; J. M. Talbot, Clarksdale.

COPIAH

JOHN T. Armstrong, Hazlehurst; Roy D. Smith, Wesson; Jack Sullivan, Hazlehurst.

COVINGTON

Walter Lott, Seminary.

DeSOTO

Gerald Chatham, Hernando; N. A. Spencer, Horn Lake.

FORREST

Elwyn C. Leggett, Hattiesburg.

FRANKLIN

M. C. Calcote, Hamburg.

GEORGE

R. M. McKay, Lucedale.

GREENE

H. L. Greene, Leakesville.

GRENADA

Homer J. Williams, Grenada.

HANCOCK

Lucien M. Gex, Bay St. Louis.

HARRISON

Reece O. Bickerstaff, Gulfport.

HINDS

Carl Chadwick, Jackson; C. A. Bolen, Jackson; Daniel B. Sharron, Jackson.

HOLMES

Wm. A. Bacon, Durant; Raiford B. McNeer, Lexington, RFD; Ellis E. Wynn, Durant, RFD.

HUMPHREYS

O. F. Monk, Belzoni.

ISSAQUENA

J. C. Newman, Valley Park.

ITAWAMBA

G. W. Owens, Fulton.

JACKSON

James I. Ford, Pascagoula.

JASPER

Ausbon M. Cokrell, Bay Springs.

JEFFERSON

Edwin D. Davis, Fayette.

JEFFERSON DAVIS

Kirby Tyrone, Oakvale.

JONES

George W. Evans, Laurel, RFD.

KEMPER

W. W. Shepherd, DeKalb; J. M. McWilliams, DeKalb.

LAFAYETTE

Walter Murphey, Oxford; Ira L. Morgan, Oxford.

LAMAR

E. W. Clinton, Sumrall.

LAUDERDALE

Thos. L. Bailey, Meridian; Geo. M. Etheridge, Meridian; Jackson Lee, Collinsville.

LAWRENCE

Dr. J. P. Conn, Monticello.

LEAKE

L. Walter Evans, Carthage, RFD.

LEE

Guy Mitchell, Jr., Tupelo; John G. Kelly, Plantersville.

LEFLORE

Sam W. Wright, Greenwood.

LINCOLN

Nathan G. Allen, Brookhaven, RFD.

LOWNDES

Jno. H. Holloman, Columbus; Thos. G. Blewett, Columbus; J. E. McIlwain, Artesia.

MADISON

Mrs. John Robinson, Canton; Jack McGrath, Canton.

MARION

Dr. J. G. Prine, Morgantown.

MARSHALL

John R. Taylor, Potts Camp; J. W. Loper, Potts Camp; P. A. Sandlin, Collierville, Tenn., RFD.

MONROE

A. B. Cowden, Amory; French Early, Aberdeen, RFD; E. W. Henley, Prairie.

MONTGOMERY

Walter Delle Davis, Winona.

NESHOBA

Dr. J. S. Hickman, Philadelphia.

NEWTON

J. A. Cook, Decatur; Jno. W. Eakes, Decatur.

NOXUBEE

J. A. Phillips, Macon; George Taylor, Macon, RFD; D. H. Britton, Macon, RFD.

OKTIBBEHA

B. F. Bell, Starkville; Ben Douglas, Maben.

PANOLA

E. E. Arnold, Sardis; Curtis M. Swango, Jr., Sardis; Robert E. Lee, Batesville.

PEARL RIVER

Heber A. Ladner, Poplarville.

PERRY

Liston Draughn, Richton.

PIKE

William A. Williams, McComb; J. R. Morgan, McComb.

PONTOTOC

P. W. Jagers, Pontotoc, RFD; LeRoy Roberson, Ecpu.

PRENTISS

Elmer E. McCoy, New Site; Raymond T. Jarvis, New Site.

QUITMAN

T. N. Gore, Marks.

RANKIN

Claude C. Coates, Pelahatchie; Jas. A. Morrow, Brandon.

SCOTT

Elwin B. Livingston, Morton.

SHARKEY

Fielding L. Wright, Rolling Fork.

SIMPSON

Walter Dent May, Mendenhall.

SMITH

S. Van Little, Mize.

STONE

C. E. Dees, Wiggins.

SUNFLOWER

Horace S. Stansel, Ruleville.

TALLAHATCHIE

Joe A. May, Sumner.

TATE

Jason H. Floyd, Senatobia; Griff Callicott, Senatobia.

TIPPAH

W. C. Wallis, Falkner.

TISHOMINGO

L. C. Bellamy, Paden.

TUNICA

E. T. Woolfolk, Tunica.

UNION

Joe E. Owens, New Albany, RFD; E. H. Lamar, New Albany.

WALTHALL

Dr. L. A. Welch, Tylertown.

WARREN

Ben Guider, Vicksburg; Wallace O. Walker, Vicksburg; Dr. J. S. Austin, Oak Ridge.

WASHINGTON

Holland O. Felts, Greenville; Fred Schelben, Greenville; D. Hilton Waits, Leland.

WAYNE

U. S. Large, Waynesboro.

WEBSTER

T. A. Waits, Eupora, RFD.

WILKINSON

R. A. J. Sessions, Woodville; A. J. Clark, Woodville.

WINSTON

Haskell T. Carter, Noxapater.

YALOBUSHA

M. C. Knox, Water Valley; Robert W. Upchurch, Coffeerville.

YAZOO

Dr. A. B. Kelly, Yazoo City; William McGraw, Bentonia; W. H. Ewing, Vaughn.

FLOATER REPRESENTATIVES

BENTON-TIPPAH

E. E. Autry, Ashland, RFD.

CLAIBORNE-JEFFERSON

I. E. Montgomery, Fayette.

CLARKE-JASPER

Edgar Harris, Heidelberg.

FRANKLIN-LINCOLN

Willie Strait, Brookhaven, RFD.

GRENADA-MONTGOMERY

J. H. Bull, Grenada.

HARRISON-JACKSON

Arnold Greenough, Escatawpa.

HINDS-YAZOO

M. M. McGowan, Jackson.

ITAWAMBA-LEE

Sam Lumpkin, Tupelo.

LEAKE-WINSTON

L. Paris Brown, Conway.

SENATE

Legislature 1932-1936

- 1st—Oscar L. Bond, Wiggins.
- 2nd—T. O. Slaughter, Waynesboro.
- 3rd—G. N. Brown, Bay Springs.
- 4th—Tarver McIntosh, Collins.
- 5th—M. P. Hopkins, Taylorsville.
- 6th—Homer B. Griffing, Bude.
- 7th—Dave C. Bramlette, Woodville.
- 8th—C. E. Gibson, Monticello.
- 9th—L. A. Whittington, Natchez.
- 10th—G. B. Harper, Fayette.
- 11th—R. O. Arrington, Crystal Springs.
- 12th—J. H. Culkin, Vicksburg; Geo. R. Nobles, Jackson; W. N. Taylor, Jackson.
- 13th—J. L. Parkes, Newton.
- 14th—James F. Waddell, Meridian.
- 15th—John A. Clark, DeKalb.
- 16th—Henry Minor, Macon.
- 17th—Earl Richardson, Philadelphia.
- 18th—G. B. Herring, Canton.
- 19th—Peter Stubblefield, Vaughan.
- 20th—T. E. Drexler, Fitler.
- 21st—H. H. Johnson, Lexington.
- 22nd—Luther Gregory, Kosciusko.
- 23rd—Leslie E. Mabus, Ackerman.
- 24th—James M. White, West Point.
- 25th—Joe Cook, Columbus.
- 26th—J. M. Grantham, Duck Hill, RFD.
- 27th—Littleton Upshur, Greenwood.
- 28th—W. A. Winter, Grenada.
- 29th—John L. Hebron, Leland; P. W. Allen, Indianola.
- 30th—W. B. Roberts, Rosedale.
- 31st—S. H. Smith, Pittsboro; J. Elbert Warren, Troy.
- 32nd—L. C. Andrews, Oxford.
- 33rd—John W. Kyle, Sardis.
- 34th—Johnson Garrett, Sledge.
- 35th—C. P. Winn, Horn Lake.
- 36th—V. E. Crawford, Hickory Flat; R. S. Hardy, Byhalia; H. Clay Collins, Myrtle.
- 37th—W. C. Adams, Corinth.
- 38th—Wiley A. Blair, Tupelo; Mack C. Young, Aberdeen.
- 39th—Robert H. Dale, Columbia.
- 40th—John Lumpkin, Lumberton.
- 41st—A. B. Clark, State Line.
- 42nd—Frank H. Harper, Hattiesburg.

HOUSE OF REPRESENTATIVES

Legislature 1932-1936

ADAMS

Thos. J. Reed, Natchez; Dr. J. D. Shields, Natchez, Rt. 2.

ALCORN

G. O. Duncan, Corinth; Dr. J. R. Hill, Corinth.

AMITE

J. H. Ewing, Gloster; Dr. W. R. Brumfield, Gloster.

ATTALA

D. H. Glass, Kosciusko; Icey W. Day, Kosciusko.

BENTON

L. V. Renick, Hickory Flat.

BOLIVAR

Walter Sillers, Rosedale; Oscar O. Wolfe, Jr., Duncan.

CALHOUN

Joe T. Patterson, Calhoun City; N. R. Lamar, Pittsboro.

CARROLL

J. H. Stanford, Carrollton; Walter Elliott, Black Hawk.

CHICKASAW

R. L. Fitzgerald, Okolona; Lawrence O. Smith, Van Vleet.

CHOCTAW

H. M. Brooks, Mathiston.

CLAIBORNE

Ernest P. Jones, Jr., Hermanville; Leon L. Wheelless, Port Gibson.

CLARKE

John Sharp Butler, Quitman; Dr. W. C. Norris, Quitman.

CLAY

Thompson McClellan, West Point; B. H. Loving, West Point.

COAHOMA

Tom L. Gibson, Friars Point; Joseph W. Hopkins, Clarksdale.

COPIAH

John T. Armstrong, Rockport; Hooker M. Coen, Hazlehurst, RFD.;
W. E. Purser, Hazlehurst.

COVINGTON

J. C. Walker, Collins, Rt. 2.

DeSOTO

E. J. Pollard, Horn Lake; C. C. Allen, Cockrum.

FORREST

Robt. G. Lee, Hattiesburg, RFD.

FRANKLIN

C. F. Cowart, Meadville; Bennie F. Wells, Eddiceton.

GEORGE

T. H. Byrd, Lucedale.

GREENE

Alpheus Batson, Bothwell.

GRENADA

Ed G. McCormick, Grenada; Robertson Horton, Grenada.

HANCOCK

W. J. Fleming, Jr., Picayune, RFD.

HARRISON

Walter J. Wadlington, Biloxi; George R. Smith, Gulfport.

HINDS

L. L. Posey, Jackson; Walter W. Capers, Jackson; Mrs. Lucy Somerville Howorth, Jackson.

HOLMES

J. J. Tucker, Pickens; Guy Sharpe, Tchula; J. D. Williams, Lexington, RFD.

HUMPHREYS

W. M. Chapman, Belzoni.

ISSAQUENA

J. C. Newman, Valley Park.

ITAWAMBA

Regg H. Patterson, Dorsey; E. M. Young, Fulton.

JACKSON

E. H. Bacot, Pascagoula.

JASPER

O. W. Phillips, Perkinston.

JEFFERSON

Edwin D. Davis, Fayette.

JEFFERSON DAVIS

Nevis E. Speights, Carson, RFD.

JONES

T. G. McCallum, Laurel.

KEMPER

C. Gewin, DeKalb; J. H. Daws, DeKalb.

LAFAYETTE

Robert Torrey, Oxford; E. G. H. Tankersley, Oxford.

LAMAR

C. C. Magers, Hattiesburg, RFD.

LAUDERDALE

Thos. L. Bailey, Meridian; J. A. Riddell, Meridian; Oren A. Hand, Collinsville.

LAWRENCE

E. V. Catt, Monticello.

LEAKE

Richard B. Denson, Tuscola.

LEE

Sam E. Lumpkin, Tupelo; Chas. A. Roberts, Verona.

LEFLORE

Mrs. Mildred Spurrier Topp, Greenwood.

LINCOLN

Fred Kees, Brookhaven.

LOWNDES

W. N. Hutchinson, Columbus, Rt. 5; J. H. Holloman, Columbus; John P. Elliott, Artesia.

MADISON

Charlie F. Mansell, Camden; T. V. Nichols, Canton.

MARION

B. B. Buckley, Columbia.

MARSHALL

L. A. Smith, Jr., Holly Springs; Glenn M. Parrish, Red Banks; S. R. Power, Red Banks.

MONROE

J. C. Crosby, Hamilton; J. S. Lancaster, Smithville; Chas. A. Taylor, Aberdeen, Rt. 2.

MONTGOMERY

J. E. West, Duck Hill.

NESHOPA

J. N. Burroughs, Neshoba.

NEWTON

S. T. Roebuck, Newton; R. Lee Vance, Union.

NOXUBEE

W. A. Walker, Macon; J. A. Phillips, Brooksville; J. T. McClure, Macon.

OKTIBBEHA

J. C. Herbert, Starkville; W. F. Gore, Sturgis.

PANOLA

Robert E. Lee, Batesville; Hill Jarrett, Batesville; E. P. Rigby, Pope.

PEARL RIVER

Leo Z. Seal, Carriere.

PERRY

H. D. Young, New Augusta.

PIKE

William A. Williams, McComb; Mrs. Madge Quin Fugler, McComb.

PONTOTOC

B. P. Mauldin, Pontotoc; W. T. Potter, Pontotoc.

PRENTISS

W. H. Caver, Booneville; George M. Denson, New Site, Rt. 1 Box 11.

QUITMAN

C. R. Riley, Marks.

RANKIN

Robert Burns, Jr., Brandon; Wiley P. Mangum, Braxton.

SCOTT

Elwin B. Livingston, Morton, Rt. 1.

SHARKEY

F. L. Wright, Rolling Fork.

SIMPSON

J. P. Edwards, Mendenhall.

SMITH

O. O. Weathersby, Taylorsville.

STONE

C. E. Dees, Perkinston.

SUNFLOWER

Horace S. Stansel, Ruleville.

TALLAHATCHIE

J. A. May, Sumner.

TATE

A. T. Callicott, Senatobia; Smith H. Cooper, Coldwater.

TIPPAH

J. B. Blackwell, Chalybeate; Lester M. Smith, Ripley.

TISHOMINGO

W. R. Creel, Belmont, RFD.

TUNICA

E. T. Woolfolk, Tunica.

UNION

H. N. Graham, Blue Springs; S. J. Purvis, Myrtle.

WALTHALL

H. H. McLeod, Tylertown.

WARREN

Dr. J. S. Austin, Oak Ridge; W. J. Vollar, Jr., Vicksburg; Will F. Laughlin, Vicksburg.

WASHINGTON

Sam V. Anderson, Greenville; D. H. Waits, Leland; J. Albert Lake, Jr., Greenville.

WAYNE

H. E. Mason, Bucatunna.

WEBSTER

D. B. Gore, Eupora.

WILKINSON

R. A. J. Sessions, Woodville; Peter M. Stockett, Woodville.

WINSTON

C. C. McNeel, Louisville; J. T. Darby, Noxapater.

YALOBUSHA

Robert W. Upchurch, Coffeerville; Mansard Bulloch, Water Valley.

YAZOO

W. H. Ewing, Benton; W. N. Heidel, Vaughan, Rt. 1; Hervey O. Hicks, Benton; William McGraw, Bentonia.

OFFICERS, COMMISSIONS AND BOARDS

(Appointive, Statutorial and Constitutional)

CAPITOL COMMISSION

(Section 4009, Code of 1930)

Hugh White, Governor, Jackson; Walker Wood, Secretary of State, Jackson; John Sharp Williams, III, Insurance Commissioner, Jackson; James B. Gully, State Tax Collector, Jackson.

STATE BOARD OF PUBLIC CONTRACTS

(Chapter 151, Code of 1930)

Greek L. Rice, Attorney General, Jackson; Walker Wood, Secretary State, Jackson; Carl Craig, State Auditor, Jackson; J. S. Vandiver, Superintendent of Education, Jackson; J. C. Holton, Commissioner of Agriculture, Jackson.

STATE BOARD OF ELECTION COMMISSIONERS

(Section 6176, Code of 1930)

Hugh White, Governor, Jackson; Walker Wood, Secretary of State, Jackson; Greek L. Rice, Attorney General, Jackson.

STATE BOARD OF EDUCATION

(Section 203, Constitution)

J. S. Vandiver, Superintendent of Education, Jackson; Walker Wood, Secretary of State, Jackson; Greek L. Rice, Attorney General, Jackson.

VOCATIONAL EDUCATION BOARD

(Section 6701, Code of 1930)

J. S. Vandiver, Ex-Officio Chairman, Jackson; W. C. Strahan, Member, Jackson; S. V. Hathorn, Member, Jackson; J. T. Calhoun, Member, Jackson; Mrs. Nathan Hooker, Member, Lexington.

STATE TAX COMMISSION

(Chapter 119, Laws 1932)

Alfred H. Stone, At Large, Dunleith (Official Address, Jackson); John F. Frierson, Northern District, Columbus; Bruce Van Zandt, Southern District, D'Lo.

STATE HOSPITAL REMOVAL AND LAND SALE COMMISSION

(Chapter 115, Laws 1926, and H. B. 1040, Laws 1934)

S. L. McLaurin, Member, Brandon; J. W. Provine, Member, Clinton; W. H. Waddell, Member, Jackson; Dr. Earl S. Brashier, Member, Jackson; T. G. McCallum, Member, Laurel.

STATE FORESTRY COMMISSION

(Section 6164, Code of 1930)

M. V. B. Miller, Meridian; Mrs. Paul Gamble, Greenville; P. M. Howell, Howison; Mrs. E. R. Walton, Marks; W. H. Kier, Corinth; J. B. Bishop, Pinola; K. Dexter, Goodman.

STATE BOARD OF HEALTH

(Section 4868, Code of 1930)

Dr. W. A. Dearman, District 6, Gulfport; Dr. W. H. Frizzell, District 7, Brookhaven; Dr. John Darrington, District 8, Yazoo City; Dr. J. W. Lipscomb, District 1, Columbus; Dr. L. B. Austin, District 3, Rosedale; Dr. W. R. Wright (Dentist), District 8, Jackson; Dr. S. E. Eason, District 2, New Albany; Dr. B. J. Shaw, District 4, Slate Springs; Dr. W. H. Banks, District 5, Philadelphia.

AGRICULTURAL SERVICE COMMISSION

(Section 3588, Code of 1930)

F. J. Simmons, Member 4th District, Kosciusko; Luke Hester, Member 5th District, Union; M. T. Aldrich, Member 2nd District, Michigan City; P. M. Ikeler, Member 6th District, Moselle; Herbert C. Corbett, Member.

STATE GAME AND FISH COMMISSION

(H. B. 116, Laws of 1932)

W. G. McGill, Member, Northern District, New Albany; W. E. McIntyre, Member Central District, Brandon; Ben M. Stevens, Member Southern District, Richton.

STATE OIL AND GAS BOARD

(Chapter 153, Laws of 1932)

Governor Hugh L. White; Attorney General Greek L. Rice; State Land Commissioner R. D. Moore; and Henry N. Toler, State Oil and Gas Supervisor.

STATE MINERAL LEASE COMMISSION

(Chapter 114, Laws of 1932)

Composed of Governor, Attorney General, State Land Commissioner .

STATE PARK COMMISSION

(Chapter 153, Laws 1934)

Governor Hugh L. White; State Forester Fred Merrill; Director of State Game and Fish Commission, Si Corley.

STATE BOND COMMISSION

Composed of Governor, Attorney General and State Treasurer.

STATE BUDGET COMMISSION

Composed of Governor, as director, and Chairman State Tax Commission, as Assitant Director.

BOARD OF PENITENTIARY COMMISSIONERS

(Chapter 147, Laws of 1934)

Composed of three members from each Supreme Court District, to be appointed by the Governor after January 1, 1936.

STATE SERVICE COMMISSION

(Section 7328-7329, Code of 1930)

G. S. Vincent, Commissioner, Jackson; S. S. Stebbins, Assistant Commissioner, McComb; Ben R. Basham, Assistant Commissioner, Jackson.

STATE ATHLETIC COMMISSION

(Sec. 3644, Code of 1930)

Luther Maples, Member, Gulfport; Harry J. Landry, Member, Friars Point; R. D. Morrow, Chairman, Brandon.

BLIND COMMISSION

(Section 4952, Code of 1930)

Lee Stewart, Member, Hernando; Henry Kahn, Member, Duck Hill.

STATE LIBRARY COMMISSION

(Chapter 131, Code of 1930)

Miss Rena L. Humphreys, Librarian, Jackson; Whitman Davis, Member, University; S. L. Stringer, Member, Poplarville; Will Jacobs, Member, Jackson; Mrs. Reeves, Member, Jackson.

MISSISSIPPI REHABILITATION COMMISSION

(Chapter 88, Laws of 1928)

Henry Hart, Member, Winona; Greek L. Rice, Attorney General, Member, Jackson; Dennis Murphree, Lieutenant Governor, Member, Jackson; Louis S. May, Treasurer, Member, Jackson; Sennett Conner, Governor, Member, Jackson.

SEA-FOOD COMMISSION

(Section 6852, Code of 1930)

V. S. Smith, Member, Pass Christian; S. C. Spencer, Member, Ocean Springs; Frank Canty, Member, Pascagoula; E. H. Bacot, Member, Pascagoula; Dr. D. H. Ward, Member, Bay St. Louis.

LIVE STOCK SANITARY BOARD

(Section 5412, Code of 1930)

Dr. W. M. Gates, Member, Clarksdale; N. H. White, Member, Olive Branch.

DEPARTMENT OF ARCHIVES AND HISTORY

(Section 3626, Code of 1930)

Bishop T. D. Bratton, President Board, Jackson; Dr. A. L. Bondurant, Trustee, University; A. H. Stone, Trustee, Jackson; George J. Leftwich, Trustee, Aberdeen; Dr. J. W. Provine, Trustee, Jackson; John J. Frier-son, Trustee, Columbus; Dr. Dunbar Rowland, Director and Secretary, Jackson.

BOARD OF MISSISSIPPI LEVEE COMMISSIONERS

(Section 229, Constitution)

Edgar Brown, Commissioner Bolivar County, Cleveland; Howard Jones, Commissioner Humphreys County, Belzoni; T. H. Powers, Commissioner Sharkey County, Cary; W. H. Negus, Commissioner Washington County, Greenville; Sam D. Knowlton, Commissioner Bolivar County, Perthshire; P. L. Mann, Commissioner Washington County, Greenville.

BOARD OF YAZOO-MISSISSIPPI DELTA LEVEE COMMISSIONERS

(Section 229, Constitution; Section 12 and 73, Laws of 1928)

Ed. C. Brewer, Commissioner Coahoma County, Clarksdale; J. Holmes Sherard, Commissioner Coahoma County, Clarksdale; W. W. Blythe, Commissioner DeSoto County, Lake Cormorant; L. W. Parker, Commissioner Holmes County, Cruger; J. W. Bradford, Commissioner Leflore County, Itta Bena; E. R. Walton, Commissioner Quitman County, Marks; E. M. Holmes, Commissioner Sunflower County, Indianola; R. J. Fredric, Commissioner Tallahatchie County, Glendora; H. P. Farrell, Commissioner Tunica County, Tunica; J. D. Magruder, Commissioner Tunica County, Tunica; H. D. Morgan, Commissioner Yazoo County, Yazoo City.

WARREN COUNTY LEVEE BOARD

E. S. Butts, Member, Vicksburg; T. L. Dubbs, Member, Vicksburg; Lee Davis, Member, Brunswick; W. W. Gary, Member, Vicksburg; Frank H. Andrews, Member, Vicksburg.

BEAUVOIR SOLDIERS HOME—Gulfport

(Chapter 87, Code of 1930)

Joe Havens, Superintendent, Gulfport; Miss Annie Carter, Director, Hattiesburg; Mrs. Hugh Gillespie, Director, Raymond; Mrs. Dunbar Rowland, Director, Jackson; Col. W. C. McGehee, Director, Bude; T. H. Naylor, Director, Lauderdale Sta.; Allen Bridgeforth, Director, Yazoo City.

EAST MISSISSIPPI HOSPITAL—Meridian

Dr. R. R. Welch, Superintendent, Meridian; Mrs. Harvey Hurt, Trustee, Waynesboro; F. E. Leach, Trustee, Carthage; R. R. Wallace, Trustee, Meridian; Ney Williams, Trustee, Raymond; J. A. Price, Trustee, Noxapater.

VICKSBURG CHARITY HOSPITAL—Vicksburg

Dr. A. J. Podesta, Superintendent, Vicksburg; Frank Andrews, Trustee, Vicksburg; Alex Fitzhugh, Trustee, Vicksburg; Robert Geary, Trustee, Vicksburg; Mrs. C. C. King, Trustee, Jackson; Paul Ratliff, Trustee, Raymond.

KING'S DAUGHTERS' HOME—Natchez

(Board of Trustees)

Mrs. R. T. Clark, Member, Natchez; Mrs. Ida Cadien, Member, Natchez; Mrs. Hobson Alexander, Member, Natchez.

STATE BOARD OF ADMINISTRATION—For Eleemosynary Institutions

(H. B. 3, Acts of 1934)

Dr. W. A. Toomer, Member Northern District, Tupelo; S. F. King, Member Central District, Pelahatchie; Harvey Eaton, Member Southern District, Taylorsville; Mrs. Gladys A. King, Member State at Large, Jackson; Alfred F. Dantzler, Member State at Large, Biloxi.

ROAD PROTECTION COMMISSION—Harrison County

A. F. Fant, Member, Handsboro; John J. Kennedy, Member, Biloxi; W. F. Culliuane, Member, Gulfport; T. O. Anderson, Member, Gulfport; Capt. John A. McDonald, Member, Pass Christian.

ROAD PROTECTION COMMISSION—Hancock County

Randolph Ladner, Member, Lake Shore; R. C. Engman, Member, Bay St. Louis; Jim Virin, Member, Bay St. Louis; August Fuhr, Member, Waveland; Harry Hall, Member, Logtown.

PORT OF GULFPORT COMMISSIONERS

(Section 4849, Code of 1930)

Byrd Enochs, Member, Biloxi; Fred S. Hewes, Jr., Member, Gulfport.

PORT COMMISSION FOR THE PORT OF PASCAGOULA

J. Oliver Cole, Port Commissioner, Pascagoula.

MISSISSIPPI STATE BAR

(Officers and Commissioners)

(Chapter 121, Laws 1932)

Frank E. Everett, President, Indianola; John W. Kyle, First Vice President, Sardis; Chas. F. Engle, Second Vice President, Natchez; Mrs. Alice Nevels, Secretary-Treasurer, Jackson. Commissioners: Ben H. McFarland, Aberdeen; C. Bidwell Adam, Pass Christian; R. C. Stovall, Okolona; Elbert Johnson, Indianola; D. E. Crawley, Kosciusko; Gerard H. Brandon, Natchez; Ross R. Barnett, Jackson; A. W. Cooper, Forest; John B. Brunini, Vicksburg; Marion W. Reily, Meridian; Fred H. Montgomery, Clarksdale; Walter S. Welch, Sr., Laurel; E. L. Dent, Collins; J. Gordon Roach, McComb; Lee D. Hall, Columbia; W. G. Roberds, West Point; J. H. Caldwell, Sr., Charleston.

BOARD OF BAR ADMISSIONS

(Replaces State Bar Examiners)

(H. B. 515, Laws of 1932)

W. H. Cox, Member, Jackson; S. E. Travis, Sr., Member, Hattiesburg; S. H. Long, Member, Tupelo.

COMMISSIONER OF DEEDS FOR MISSISSIPPI

(Section 2139, Code 1930; Section 2881, Code of 1930)

Thos. J. Hunt, Commissioner, Philadelphia, Pa.; George L. McKee, Commissioner, Memphis, Tenn.; George H. Corley, Commissioner, New York City; Charles E. A. McCarthy, Commissioner, New York City; Pearce Horne, Commissioner, Washington, D. C.; Oscar O. Thomas, Commissioner, Washington, D. C.; Carl Leinbach, Commissioner, Osnabreuck, Germany.

UNIVERSITY AND COLLEGE—TRUSTEES

(Senate Bill 59, Laws of 1932)

Mrs. David E. Guyton, Trustee No. Dist., Blue Mountain; Dr. Jos. A. Smith, Trustee Cent. Dist., Jackson; Geo. M. McLendon, Trustee Sou. Dist., Sandersville; Oscar F. Bledsoe, Trustee North Dist., Greenwood; J. Heck Currie, Trustee Cent. Dist., Meridian; J. Ed Byrd, Trustee Sou. Dist., Mt. Olive; Bishop Wm. M. Green, Trustee State-At-Large, Meridian; Miss Martha Enochs, Trustee State-At-Large, Jackson; B. G. Hazard, Trustee State-At-Large, Columbus; Gerald Chatham, Trustee State-at-Large, Hernando; W. H. Smith, Sec. Appointed by Board, Jackson.

STATE ELEMENTARY TEXTBOOK COMMISSION

(Sec. 6791, Code of 1930)

E. L. Booth, Member District 1, Amory; Miss Mattie Pennebaker, Member District 2; New Albany; C. L. Milling, Member District 3, Vance; Miss Annie Strahan, Member District 4; Grenada; Robert S. Weems, Member District 5, Morton; H. M. Craft, Member District 6, Waynesboro; E. R. Jobe, Member District 7, Hazlehurst; S. E. L. Weatherford, Member State at Large, Hattiesburg.

HIGH SCHOOL TEXT BOOK COMMISSION

(Section 6819, Code of 1930)

(Terms Expire Oct. 30, 1940.)

H. E. Mauldin, District 1, Aberdeen; Luke G. Wallace, District 2, Coffeeville; D. R. Patterson, District 3, Ruleville; J. S. Hattox, District 4, Winona; Martin Hemphill, District 5, Philadelphia; D. C. Leech, District 6, Monticello; J. M. Ewing, District 7, Wesson.

ADJUTANT GENERAL

(Section 5495, Code of 1930)

Thomas Jackson Grayson, Adjutant General, Jackson.

BANKING DEPARTMENT

M. D. Brett, State Bank Comptroller, Jackson.

STATE BOARD OF EMBALMING

(Section 4622, Code of 1930)

Arthur W. Lang, Member, Gulfport; J. O. Strickland, Member, Yazoo City; Oscar Douglas, Member, Oxford; Joe L. Etheridge, Member, Jackson; John A. Fisher, Member, Vicksburg.

OPTOMETRY BOARD

(Section 5655, Code of 1930)

Dr. J. W. Rothchild, President, Oxford; Dr. H. C. Green, Member, Clarksdale; Dr. John H. Petty, Member, Jackson; Dr. Prospero De Marco, Member, Natchez.

STATE BOARD OF REGISTRATION FOR PROFESSIONAL ENGINEERS

(Section 4660, Code of 1930)

J. L. Wheelless, Member, Hattiesburg; T. G. Gladney, Member, University; F. H. McGowen, Member, Yazoo City; L. L. Patterson, Member, State College; James F. Fontaine, Member, Clarksdale.

STATE BOARD OF PUBLIC ACCOUNTANCY

(Section 5912, Code of 1930)

Robert H. Crook, Member, Meridian; Dick D. Quin, Member, Jackson; Roy P. Collins, Member, Jackson.

STATE BOARD OF ARCHITECTS

(Section 3611, Code of 1930)

E. L. Malvaney, Member, Jackson; P. J. Krouse, Member, Meridian; Juan G. Landry, Member, Hattiesburg.

STATE BOARD OF PHARMACY

(Section 5829, Code of 1930)

W. N. Temple, Member, Bude; Kelly Patterson, Member, Jackson; W. H. Rose, Member, West Point; N. S. Fox, Member, Louisville; Lew Wallace Member, Laurel.

NURSING EXAMINING BOARD

(Section 5628, Code of 1930)

Dr. F. J. Underwood, Member, Jackson; Miss Kate Lou Lord, Member, Hattiesburg; Mrs. Iva W. Lowell, Member, Meridian; Miss Mary E. Dorsey, Member, Greenville; Mrs. Alice Finley, Member, Tupelo; Miss Mary H. Trigg, Member, Greenwood.

STATE BOARD OF DENTAL EXAMINERS

(Section 4297, Code of 1930)

Dr. T. Ford Leggett, Secretary, Laurel; Dr. W. B. McMahon, Member, Greenville; Dr. G. L. Clement, Member, Pontotoc; Dr. J. F. Brunson, Member, Meridian; Dr. O. Messer, Member, Crystal Springs.

STATE BOARD OF HOSPITAL INSPECTORS

(Senate Bill 491, Laws 1932; House Bill 925, Laws 1934)

Miss Mary H. Trigg, Member, Greenwood; Dr. C. M. Speck, Member, New Albany; Dr. Gladys Ratcliff, Member, McComb.

STATE BOARD FOR BARBER EXAMINERS

(Chapter 86, Code 1930; Chapter 118, Laws of 1932)

Joe Phillips, Member, Hattiesburg; J. M. Hall, Member, Meridian; D. D. Green, Member, Tupelo.

STATE BOARD OF VETERINARY EXAMINERS

(Section 7319, Code of 1930)

Dr. S. H. Davis, Member, Gulfport; Dr. M. J. Lester, Chairman and Secretary, Clarksdale; Dr. O. M. Norton, Member, Greenville; Dr. A. J. Royal, Member, Scott; Dr. J. A. Brown, Member, Aberdeen.

INSURANCE COMMISSION

(Section 5302, Code of 1930)

H. H. Boswell, Appointed by Attorney General, Hattiesburg; M. Shelby Pickett, Appointed by Governor, Hattiesburg; J. Scott Houston, Appointed by Insurance Commissioner, New Albany.

KINGS DAUGHTERS HOSPITAL—Brookhaven

Mrs. Ed Brown, Trustee, Brookhaven; R. L. Jones, Trustee, Brookhaven; S. B. Spencer, Trustee, Bogue Chitto.

BOARD FOR CHARITY WARD OF CENTREVILLE HOSPITAL

Ernest Dampf, Member, Woodville; Mrs. Lanis E. Roberts, Member, Centreville; D. A. Carter, Member, Gloster.

BOARD FOR THE CHARITY FUND FOR WATER VALLEY HOSPITAL

O. T. Hamner, Member, Water Valley; G. E. Denley, Member, Coffeetown;
W. B. Hunter, Member, Water Valley.

BOARD FOR CHARITY WARD OF BILOXI HOSPITAL—Biloxi

Mrs. Walter White, Member, Biloxi; Chas. R. Wentzell, Member, Biloxi;
Mrs. Bernard Taltavull, Member, Biloxi.

FIELD HOSPITAL CLINIC—Centreville

James S. Session, Trustee, Woodville; W. I. Causey, Trustee, Berwick; Mrs.
K. R. Ewald, Trustee, Centreville

BOARD FOR CHARITY WARD OF GILMORE SANATORIUM—Amory

Dr. William Reed, Member, Amory; J. C. Wax Member, Amory; J. S. Abney,
Member, Amory.

BOARD FOR CHARITY WARD OF HIXON MEMORIAL HOSPITAL—**Electric Mills**

E. A. Temple, Member, Electric Mills; C. H. Thomas, Member, Scooba;
Rev. T. B. Winstead, Member, DeKalb.

BOARD FOR CHARITY WARD OF KINGS DAUGHTERS HOSPITAL—**Rosedale**

Mrs. H. C. Ogden, Member, Rosedale; Mrs. C. B. Allen, Jr., Member, Rose-
dale; C. B. Black, Member, Rosedale.

BOARD FOR CHARITY WARD OF McCOMB CITY HOSPITAL—McComb

Mrs. Ellen Bergold, Member, Osyka; Mrs. E. L. Lancaster, Member, Mc-
Comb; H. C. Moffett, Member, McComb.

BOARD FOR CHARITY WARD OF NEWTON INFIRMARY—Newton

Dr. S. B. Henton, Member, Decatur; Mrs. D. M. Anderson, Member, Newton;
Mrs. Victor Murphy, Member, Newton.

BOARD FOR CHARITY WARD OF TUPELO HOSPITAL—Tupelo

A. R. Senter, Member, Fulton; Mrs. Noel Monaghan, Member, Tupelo;
V. S. Whitesides, Member, Tupelo; Mrs. J. H. Ledyard, Member, Tupelo.

STATE BOARD FOR CHARITY FUND FOR COLUMBIA HOSPITAL

Mrs. C. R. Foxworth, Member, Columbia; F. L. Collins, Member, Columbia;
Dr. H. L. Carruth, Member, Kokomo.

STATE BOARD FOR CHARITY FUND FOR WINONA HOSPITAL

Miss Louise Dunston, Member, Winona; Z. P. Hawkins, Member, Winona;
Jim Lamb, Member, Winona.

STATE BOARD FOR CHARITY FUND FOR GRENADA HOSPITAL

Mrs. Malcom Lawrence, Member, Grenada; Rev. E. G. Mohler, Member,
Grenada; Frank Romberger, Member, Grenada.

STATE BOARD FOR CHARITY FUND FOR IVY HOSPITAL—West Point

Mrs. C. C. Clark, Member, West Point; Edgar G. Harris, Member, West Point; R. B. McGill, Member, West Point.

STATE BOARD FOR CHARITY FUND FOR NEW ALBANY AND MAYES HOSPITALS

Mrs. R. L. Smallwood, Member, New Albany; William Anderson, Member, Ripley; Dr. E. B. Burns, Member, Ecrú.

BOARD FOR CHARITY FUND FOR TYLERTOWN HOSPITAL

Grady Harvey, Member, Tylertown; Ansel Andrews, Member, Tylertown; Mrs. H. H. McLeod, Member, Tylertown.

BOARD FOR CHARITY FUND FOR YAZOO CITY HOSPITAL

Mrs. C. S. Bennett, Member, Yazoo City; Mrs. B. C. Rush, Member, Vaughn; Joe Hamil, Member, Yazoo City.

BOARD FOR CHARITY FUND FOR MACON HOSPITAL

Dr. T. C. Alford, Member, Mashulaville; Mrs. L. B. Morris, Member, Macon; Mrs. Lucile W. Wilkins, Member, Brooksville.

BOARD FOR CHARITY FUNDS FOR FITE HOSPITAL AND COLUMBUS HOSPITAL—Columbus

Eugene T. Beard, Member, Columbus; Mrs. Scott Thompson, Member, Columbus; R. E. L. Smith, Member, Columbus.

BOARD FOR CHARITY FUNDS FOR McRAE HOSPITAL AND CORINTH HOSPITAL—Corinth

Mrs. H. L. Robins, Member, Rienzi; Mrs. Frank Hill, Member, Corinth; Miss Myra Hazard, Member, Corinth.

BOARD FOR CHARITY FUND FOR HOUSTON HOSPITAL—Houston

Dr. F. L. McGahey, Member, Calhoun City; H. S. Wilson, Member, Okolona; Geva Winter, Member, Houlika.

BOARD FOR CHARITY FUND FOR HICKMAN SANATORIUM AND PHILADELPHIA HOSPITAL

Davis Gillis, Member, Philadelphia; Mrs. Henry Mars, Member, Philadelphia; Mrs. W. L. Watkins, Member, Philadelphia.

BOARD FOR CHARITY FUND FOR KINGS DAUGHTERS HOSPITAL—Gulfport

Mrs. J. C. Ross, Member, Gulfport; Mrs. R. A. Wallace, Member, Gulfport; E. E. O'Neal, Member, Saucier.

BOARD FOR CHARITY FUNDS FOR OXFORD AND BRAMLETT HOSPITALS—Oxford

Mrs. R. X. Williams, Jr., Member, Oxford; Mrs. J. B. Edwards, Member, Oxford; Mrs. E. E. Murphy, Member, Oxford.

BOARD FOR CHARITY FUND FOR WAYNESBORO CLINIC—Waynesboro
 Frank Clark, Member, Waynesboro; Miss Gertrude Lee, Member, State
 Line; Ulmer Busby, Member, Waynesboro.

BOARD FOR CHARITY FUND FOR OKTIBBEHA HOSPITAL—Starkville
 J. A. Clardy, Member, Mahen; Mrs. F. L. Hogan, Member, Starkville; J. A.
 McReynolds, Member, Sturgis.

BOARD OF TRUSTEES OF CHARLESTON HOSPITAL—Charleston
 Mrs. Clyde Henderson, Member, Charleston; Mrs. J. J. Breland, Member,
 Sumner; Mrs. E. W. Gibson, Member, Tutwiler.

MAGEE HOSPITAL (Charity Ward)—Magee

Monroe Ball, Trustee, Mendenhall; Dr. A. E. Kennedy, Trustee, Magee; Ed
 Ware, Trustee, Magee.

**BOARD OF TRUSTEES FOR GREENVILLE COLORED KING'S
 DAUGHTERS' HOSPITAL**

Mrs. Lavinia Fort, Member, Greenville; Miss Alice M. Lees, Member,
 Greenville; Milton C. Smith, Member, Greenville.

BOARD OF TRUSTEES FOR ATTALA COUNTY HOSPITAL—Kosciusko
 R. R. Watts, Member, Kosciusko; E. A. Dunbard, Member, Sallis; Louis
 Jenkins, Member, Dossville.

**BOARD OF TRUSTEES FOR KING'S DAUGHTERS' HOSPITAL—
 Bay St. Louis**

(H. B. 925; Laws of 1934)

C. W. Fountain, Member, Logtown; Chandler Smith, Member, Perkinston
 R. B.; Mrs. J. Y. Blaize, Member, Bay St. Louis; John Rester, Member,
 Picayune R. I.

**BOARD OF TRUSTEES FOR MARTIN SANATORIUM—Picayune
 (H. B. 925; Laws of 1934)**

Mrs. L. O. Crosby, Member, Picayune; Dr. J. I. Woodward, Member, Pica-
 yune; Mrs. J. N. Stewart, Member, Picayune.

**BOARD OF TRUSTEES FOR LUMBERTON HOSPITAL—Lumberton
 (H. B. 925; Laws of 1934)**

Mrs. Luther Hinson, Member, Lumberton; Dr. R. R. McNeese, Member, Sum-
 rall; Dr. L. L. Polk, Member, Purvis.

**BOARD OF TRUSTEES FOR GREENWOOD LEFLORE HOSPITAL AND
 VICTORIA BUTLER HOSPITAL—Greenwood
 (H. B. 925; Laws of 1934)**

Mrs. Sam Osborn, Member, Greenwood; Guy Billups, Member, Greenwood;
 Walter Townsend, Member, Itta Bena.

**BOARD OF TRUSTEES FOR PEARL RIVER COUNTY HOSPITAL—
 Poplarville**

(H. B. 925; Laws of 1934)

E. B. Williams, Member, Poplarville; C. C. Culpepper, Member, Poplarville;
 C. L. Spotswood, Member, Poplarville.

COUNTY OFFICERS, MISSISSIPPI, TERM 1936, 1937, 1938, 1939

COUNTY	COUNTY SITE	County Attorney	Supt. Education	CIRCUIT CLERK
Adams.....	Natchez.....	Oliver M. Hornsby.....	V. Josephine Fitts.....	Clifford R. Field.....
Alcorn.....	Corinth.....	Hugh A. Hopper.....	Elmer Rhodes.....	John T. Wilbanks.....
Amite.....	Liberty.....		J. N. Steele.....	H. G. Gordon.....
Attala.....	Kosciusko.....		George Bridges.....	C. H. McWhorter.....
Benton.....	Ashland.....	L. T. McKenzie.....	W. T. Renick.....	I. H. Whiteside.....
Bolivar.....	Cleveland.....	Edward H. Green.....	Joe P. McCain.....	Sol Seelbinder.....
Calhoun.....	Pittsboro.....	Joe Sheffield.....	Edward L. Lowe.....	Ernest Lane.....
Carroll.....	Carrollton.....		L. F. Fowler.....	F. C. Smith.....
Chickasaw.....	Houston.....	C. H. McCraine.....	Mrs. J. C. Beasley.....	B. M. Smith.....
Choctaw.....	Ackerman.....		W. M. Adams.....	F. C. Weatherall.....
Claiborne.....	Port Gibson.....	M. M. Satterfield.....	Robert A. Segrest.....	Louise Berger.....
Clarke.....	Quitman.....	Howard L. Miller.....	W. H. Foster.....	G. O. Harger.....
Clay.....	West Point.....	Frank A. Critz.....	Sam L. Dexter.....	Herman E. Williams.....
Coahoma.....	Clarksdale.....	Leighton S. Miller.....	Mrs. Arthur Wilson.....	R. A. Myers.....
Copiah.....	Hazlehurst.....		Frank Oswalt.....	C. B. Rea.....
Covington.....	Collins.....		George A. Newton.....	Ernest L. Stewart.....
DeSoto.....	Hernando.....	R. F. B. Logan.....	Mrs. Ethel G. Darden.....	Will F. Wood.....
Forrest.....	Hattiesburg.....	D. W. Holmes.....	Olon R. Lovitt.....	Luther M. Cox.....
Franklin.....	Meadville.....		Coley C. Ratcliff.....	J. B. Adams.....
Greene.....	Lucedale.....		M. A. Eubanks.....	M. L. Malone.....
Grenada.....	Leakesville.....		Emmette E. Smith.....	Bruna W. Beard.....
Hancock.....	Grenada.....	W. S. P. Doty.....	O. D. Spratlin.....	H. D. Horn.....
Harrison.....	Bay St. Louis.....	E. J. Gex.....	Kenneth G. McCarty.....	A. G. (Red) Favre.....
Hinds.....	Gulfport.....	Gaston H. Hewes.....	O. L. Ladiner.....	A. J. Ramsey.....
Holmes.....	Jackson.....	Luther Manship.....	T. H. Naylor.....	E. D. Fondren.....
Humphreys.....	Lexington.....		Miss Dorothy McBee.....	J. D. Weeks.....
Issaquena.....	Belzoni.....	J. A. Mortimer.....	E. C. Sample.....	Miss Lola G. Sevier.....
Itawamba.....	Marysville.....	E. N. Scudder.....	Mrs. L. T. Wade, Jr.....	J. E. Bourne.....
Jackson.....	Fulton.....	A. T. Cleveland.....	D. E. Leech.....	T. E. Wren.....
Jasper.....	Pascagoula.....	Wm. D. Bullard.....	A. F. Megehee.....	W. C. Havens.....
Jefferson.....	Bay Springs.....	G. N. Brown.....	J. M. Kennedy.....	A. C. Brady.....
Jeff. Davis.....	Fayette.....	W. R. Easterling.....	W. H. Winters.....	R. A. Owen.....
Jones.....	Prentiss.....		D. H. Price.....	Clifford Bass.....
Kemper.....	Ellisville.....	W. A. Beard, Jr.....	Filmore Valentine.....	T. L. Sumrall.....
Lafayette.....	DeKalb.....		W. D. Mitchell.....	H. C. Anderson.....
Lamar.....	Oxford.....	Bramlett Roberts.....	O. D. Smith.....	Guy McLarty.....
Lauderdale.....	Purvis.....		Z. A. Foshee.....	Lacy Lott.....
Lawrence.....	Meridian.....	Russell Wright.....	George W. Beeman.....	Spinks King.....
Leake.....	Monticello.....	G. Wood Magee.....	A. P. Smith, Jr.....	W. Herman Nelson.....
Lee.....	Carthage.....	A. M. Warwick.....	C. O. Brooks.....	F. J. Doss.....
Leflore.....	Tupelo.....	Claude F. Clayton.....	William A. Roper.....	Joe J. Filgo.....
Lincoln.....	Greenwood.....	Yerger Morehead.....	L. S. Rogers.....	G. Sharkey Pate.....
Lowndes.....	Brookhaven.....		Eddie M. Young.....	R. Lee Moak.....
Madison.....	Columbus.....	Nelson Cauthern.....	R. A. Hickman.....	J. C. Cockerham.....
Marion.....	Canton.....	Roy J. Goss.....	J. M. Rigby.....	R. C. Randel.....
Marshall.....	Columbia.....	L. A. Smith, Jr.....	J. C. Broom.....	J. O. Tolar.....
Monroe.....	Holly Springs.....	D. W. Houston, 3rd.....	Harry Lee Davis.....	Matt J. Coffey.....
Montgomery.....	Aberdeen.....		Herbert Nix.....	S. D. Ritter.....
Neshoba.....	Winona.....	Sam B. Cooper.....	Guy H. Fisher.....	Earl W. Crenshaw.....
Newton.....	Philadelphia.....	W. A. Johnson.....	W. A. Winstead.....	W. T. Heitt.....
Noxubee.....	Decatur.....	Jesse P. Stennis.....	Ernest M. Smith.....	T. W. Brand.....
Oktibbeha.....	Macon.....		Henry L. Sparkman.....	W. W. Martin.....
Panola.....	Starkville.....		T. H. Mosley.....	Orville Ray.....
Pearl River.....	Sardis.....	Leopold Locke.....	R. Taylor Keys.....	L. C. Duke.....
Perry.....	Poplarville.....	C. C. Smith.....	Ray Fornes.....	L. T. Simpson.....
Pike.....	New Augusta.....	J. A. Gordon Roach.....	J. S. Finlayson.....	W. I. Martin.....
Pontotoc.....	Magnolia.....	W. H. Inzer.....	Miss Nannie Gillis.....	D. Madison Holmes.....
Prentiss.....	Pontotoc.....	J. E. Cunningham.....	H. N. Tutor.....	J. M. Gates.....
Quitman.....	Booneville.....	P. L. Denton.....	D. M. Wright.....	H. J. Goodwin.....
Rankin.....	Marks.....		Mrs. Lula M. Jones.....	H. Crickett Covington.....
Scott.....	Brandon.....	A. W. Cooper.....	Jesse B. Gill.....	Dave P. Gayden.....
Sharkey.....	Forest.....	D. C. Hakes.....	W. A. Beeland.....	Floyd Moseley.....
Simpson.....	Rolling Fork.....		Beatrice T. Barnard.....	R. E. Durst.....
Smith.....	Mendenhall.....		Floyd E. Edwards.....	R. M. Grubbs.....
Stone.....	Raleigh.....	W. C. Batson.....	Newell N. McAlpin.....	J. C. Craft.....
Sunflower.....	Wiggins.....	R. D. Everitt.....	J. E. Roberson.....	John N. Dale.....
Tallahatchie.....	Indianola.....	J. A. Blount.....	R. M. Yarbrough.....	Cecil C. Campbell.....
Tate.....	Charleston.....	T. V. Dixon.....	R. H. Harrison.....	Charlie Cox.....
Tippah.....	Senatobia.....	Benton W. Elliott.....	Mrs. Winnie Smith.....	Roderick G. Dean.....
Tishomingo.....	Ripley.....	Curtis A. Gober.....	J. Monroe Stark.....	J. Lee Jamieson.....
Tunica.....	Iuka.....	Martin Garner.....	John L. Payne.....	Miss Verna Wood.....
Union.....	Tunica.....	Marvin Crawford.....	Mrs. C. R. West.....	Joe W. Thompson.....
Walthall.....	New Albany.....	J. M. Alford.....	Joe H. Pannell.....	H. O. Gresham.....
Warren.....	Tylertown.....	John J. O'Neill.....	J. J. Gulledege.....	F. S. Sartin.....
Washington.....	Vicksburg.....	Edw. Bogen.....	R. E. Selby.....	John P. Lehan.....
Wayne.....	Greenville.....	J. B. Saxon.....	B. L. Hatch.....	W. McD. Megget.....
Webster.....	Waynesboro.....		Edd. T. Cooley.....	E. E. Sigler.....
Wilkinson.....	Walthall.....		Chas. M. Lollar.....	J. E. Mabry.....
Winston.....	Woodville.....		Joseph N. Miller.....	James M. Miller.....
Yalobusha.....	Louisville.....		Roger Lee Allen.....	Emmett E. Reynolds.....
Yazoo.....	Coffeeville.....	T. H. Campbell.....	J. L. Weeks.....	E. Gabbert.....
	Yazoo City.....		B. D. Middleton.....	Mrs. C. S. Fisher.....

County Officers, Mississippi, Term 1936, 1937, 1938, 1939—Cont'd.

COUNTY	COUNTY SITE	CHANCERY CLERK	SHERIFF	ASSESSOR
Adams.....	Natchez.....	Walter P. Abbott.....	Audley B. Conner.....	R. B. Forman.....
Alcorn.....	Corinth.....	W. L. Madden.....	Willard O. Potts.....	J. O. White.....
Amite.....	Liberty.....	E. G. Nelson.....	E. T. Harvey.....	T. F. Badon.....
Attala.....	Kosciusko.....	Mrs. Ruby Nowell.....	Dr. D. F. Sallis.....	Ezra Aldy.....
Benton.....	Ashland.....	A. A. Autry.....	Dr. Frank Ferrell.....	F. O. Hudspeth.....
Bolivar.....	Cleveland.....	E. B. Nelson.....	Joe L. Smith.....	J. W. McLellan.....
Calhoun.....	Pittsboro.....	W. A. (Bill) Young.....	D. L. Hardin.....	P. G. Scarbrough.....
Carroll.....	Carrollton.....	H. A. Lott.....	J. T. Allen.....	Malcolm M. Bennett.....
Chickasaw.....	Houston.....	Joe L. Davis.....	Charley Anderson.....	J. E. Atkinson.....
Choctaw.....	Ackerman.....	Miss Addie M. Buck.....	D. H. Bradberry.....	N. Pasley Hodges.....
Claiborne.....	Port Gibson.....	Mrs. Eula S. Allen.....	J. Mack Jones.....	M. M. Montgomery.....
Clarke.....	Quitman.....	John L. Hunter.....	C. Virgil Miller.....	John W. McNeal.....
Clay.....	West Point.....	Lon H. Miller.....	William E. Taylor.....	W. Alex Robinson.....
Coahoma.....	Clarksdale.....	Tom Logan.....	W. L. Matthews.....	W. D. Rasberry.....
Copiah.....	Hazlehurst.....	H. T. Funches.....	W. E. Hester.....	R. M. Wade.....
Covington.....	Collins.....	J. B. Norwood.....	Ennis Crawford.....	Ledrew Windham.....
DeSoto.....	Hernando.....	J. F. Conger.....	A. S. Campbell.....	James P. Tipton.....
Forrest.....	Hattiesburg.....	Estus E. Hudson.....	George W. Boone.....	E. V. Ford.....
Franklin.....	Meadville.....	L. P. Cloy.....	J. M. Reynolds.....	W. J. Crecink.....
George.....	Lucedale.....	M. L. Malone.....	T. M. Hempstead.....	T. W. Persons.....
Greene.....	Leakesville.....	S. J. Hillman.....	Murdoc Walley.....	M. A. Williams.....
Grenada.....	Grenada.....	J. P. Pressgrove.....	D. W. Dogan.....	W. E. Boushe.....
Hancock.....	Bay St. Louis.....	A. G. (Red) Favre.....	Claud Monti.....	Geo. L. Cuevas.....
Harrison.....	Gulfport.....	Eustus McManus.....	Oscar L. Meador.....	C. L. Causey.....
Hinds.....	Jackson.....	W. W. Downing.....	John W. Roberts, Jr.....	Walter R. Lee.....
Holmes.....	Lexington.....	P. H. Williams.....	Walter L. Ellis.....	Roy Lyon.....
Humphreys.....	Belzoni.....	A. R. Hutchins.....	L. M. Carter.....	John F. Bridges.....
Issaquena.....	Mayersville.....	J. E. Bourne.....	A. W. Gary.....	F. C. Wilkes.....
Itawamba.....	Fulton.....	W. E. Jarvis.....	J. E. Wiygul.....	A. S. Kirksey.....
Jackson.....	Pascagoula.....	Fred Taylor.....	Braxton Wilson.....	J. K. Graham.....
Jasper.....	Bay Springs.....	T. V. Simmons.....	Lee Williams.....	Joe J. Denson.....
Jefferson.....	Fayette.....	O. S. Gillis.....	Duncan McArn.....	O. E. Hammett.....
Jeff. Davis.....	Prentiss.....	W. J. Hubbard.....	A. H. Polk.....	V. L. Terrell.....
Jones.....	Ellisville.....	Charles T. Walters.....	Chas. T. Thompson.....	Henry Lee Boutwell.....
Kemper.....	DeKalb.....	J. C. Warren.....	B. E. Key.....	J. T. Sciple.....
Lafayette.....	Oxford.....	C. E. (Kelly) Slough.....	R. C. (Buddy) Jones.....	J. E. Allen.....
Lamar.....	Purvis.....	S. E. Watts.....	Cazzie Entreklin.....	Hilbert C. Broadus.....
Lauderdale.....	Meridian.....	Mack Cameron.....	Bill Rush Mosby.....	W. Y. Brame.....
Lawrence.....	Monticello.....	W. J. Bourn.....	S. J. Givens.....	Roy A. Berry.....
Leake.....	Carthage.....	William G. Hamil.....	Grover W. Parkes.....	B. T. Faucette.....
Lee.....	Tupelo.....	Byron Long.....	Dr. L. A. Ford.....	Tom McCarthy.....
Leflore.....	Greenwood.....	A. Roy Bow.....	Earl Euen.....	Hanks G. Flanagan.....
Lincoln.....	Brookhaven.....	F. Jonah Hart.....	J. Walter Smith.....	Robert H. Boling.....
Lowndes.....	Columbus.....	D. D. Griffin.....	R. E. L. Smith.....	S. C. Caldwell.....
Madison.....	Canton.....	A. C. Alsworth.....	T. H. Sandidge.....	M. F. Simpson.....
Marion.....	Columbia.....	T. H. Barnes.....	R. H. Hathorn.....	A. Boyles.....
Marshall.....	Holly Springs.....	S. Vadah Cochran.....	L. Dudley Tucker.....	R. Lawrence Tucker.....
Monroe.....	Aberdeen.....	Leroy Bourland.....	Sam Grady.....	L. T. Harrington.....
Montgomery.....	Winona.....	Otis E. Brandon.....	Edgar E. Wright.....	W. A. Ward.....
Neshoba.....	Philadelphia.....	J. S. Thomas.....	M. A. Posey.....	W. D. Brantley.....
Newton.....	Decatur.....	Mason E. Walton.....	E. V. Buckley.....	Ulyss G. Dorman.....
Noxubee.....	Macon.....	C. V. Adams.....	J. W. Allen.....	N. N. Rogers.....
Oktibbeha.....	Starkville.....	W. A. Hogan.....	J. S. Richey.....	L. M. Pritchard.....
Panola.....	Sardis.....	C. M. Shinn.....	L. S. Manning.....	A. F. McBroom.....
Pearl River.....	Poplarville.....	H. K. Rouse.....	H. C. Moody.....	J. D. Smith.....
Perry.....	New Augusta.....	W. I. Martin.....	Carl S. Myers.....	J. R. S. Edwards.....
Pike.....	Magnolia.....	Donald P. Dunn.....	J. W. Brabham.....	A. Marx.....
Pontotoc.....	Pontotoc.....	G. A. Young.....	O. D. Patterson.....	J. E. Palmer.....
Prentiss.....	Booneville.....	Frank Felker.....	S. F. Windham.....	C. G. Kizer.....
Quitman.....	Marks.....	E. E. Whitwell.....	B. G. Barringer.....	W. A. Harper.....
Rankin.....	Brandon.....	O. Buchanan.....	Tom B. Spann.....	J. B. Williamson.....
Scott.....	Forest.....	G. J. Taylor.....	Duff D. Austin.....	Taylor Tadlock.....
Sharkey.....	Rolling Fork.....	R. E. Durst.....	M. C. Ewing.....	Nelson J. Gill.....
Simpson.....	Mendenhall.....	J. D. Smith.....	T. Melvin Bishop.....	Lloyd F. Stephens.....
Smith.....	Raleigh.....	Holmes Tullos.....	J. M. Martin.....	Warren Tiltson.....
Stone.....	Wiggins.....	Hollie T. Bond.....	S. C. Hinton.....	M. M. Breland.....
Sunflower.....	Indianola.....	John W. Johnson.....	A. D. Clark.....	T. E. Cokrell.....
Tallahatchie.....	Charleston.....	Mrs. L. N. Henry.....	Harry H. Dogan.....	Sam L. Polk, Jr.....
Tate.....	Senatobia.....	M. S. Dougherty.....	J. R. Quinn.....	C. A. Williams.....
Tippah.....	Ripley.....	J. E. McElwain, Jr.....	J. D. Childers.....	C. F. Dixon.....
Tishomingo.....	Iuka.....	J. C. Jourdan, Jr.....	Omer J. Bullen.....	Thomas M. Duncan.....
Tunica.....	Tunica.....	Lonnie C. Shannon.....	Scott A. Arnold.....	H. T. Hall.....
Union.....	New Albany.....	Walter E. Coker.....	Lee Rogers.....	Flautt L. Smith.....
Walthall.....	Tylertown.....	S. E. Ginn.....	N. E. Conerly.....	Rufus E. Dillon.....
Warren.....	Vicksburg.....	J. G. Sharard.....	Joseph J. Ring.....	Robert B. Hall.....
Washington.....	Greenville.....	A. A. Brooks.....	R. P. Chaney.....	T. A. Worthington.....
Wayne.....	Waynesboro.....	Carlos Trigg.....	H. G. Norsworthy.....	Sam W. Cochran.....
Webster.....	Walthall.....	Oscar F. Carroll.....	Seth E. Mitchell.....	George W. Allen.....
Wilkinson.....	Woodville.....	John Young Chapman.....	Louis C. Miller.....	John L. Hays.....
Winston.....	Louisville.....	Pierce B. Dallas.....	Edison E. White.....	I. Woodward Horton.....
Yalobusha.....	Coffeerville.....	J. Roy Bennett.....	C. B. Busby.....	Chas. L. Early.....
Yazoo.....	Yazoo City.....	F. J. Love.....	R. D. Warren.....	N. P. S. Cheatham.....

County Officers, Mississippi, Term 1936, 1937, 1938, 1939—Cont'd.

COUNTY	COUNTY SITE	SURVEYOR	CORONER	Cotton Weigher
Adams.....	Natchez.....		R. E. Smith.....	
Alcorn.....	Corinth.....	J. C. Burcham.....	J. R. McPeters.....	Marshall B. Elam.....
Amite.....	Liberty.....		J. K. Harvey.....	
Attala.....	Kosciusko.....	K. L. Wellborne.....		
Benton.....	Ashland.....			
Bolivar.....	Cleveland.....			
Calhoun.....	Pittsboro.....			
Carroll.....	Carrollton.....			Clarence McDougal.....
Chickasaw.....	Houston.....			
Choctaw.....	Ackerman.....	B. L. Collier.....		
Claiborne.....	Port Gibson.....			
Clarke.....	Quitman.....	J. D. Roberts.....		
Clay.....	West Point.....			
Coahoma.....	Clarksdale.....		G. Purnell Birdsong.....	
Copiah.....	Hazlehurst.....	W. A. Sitts.....	J. W. Patrick.....	
Covington.....	Collins.....	Horace Sumrall.....	Laurin McDonald.....	
DeSoto.....	Hernando.....			
Forrest.....	Hattiesburg.....	S. J. Maxwell.....		
Franklin.....	Meadville.....		R. C. McKay.....	
George.....	Lucedale.....			
Greene.....	Leakesville.....	W. C. Byrd.....		
Grenada.....	Grenada.....		T. L. Lott.....	
Hancock.....	Bay St. Louis.....		George Heitzman.....	
Harrison.....	Gulfport.....	Robert Gernon.....	Jack Seymour.....	
Hinds.....	Jackson.....	W. B. Montgomery.....	E. C. Gaynor.....	
Holmes.....	Lexington.....			
Humphreys.....	Belzoni.....			
Issaquena.....	Mayersville.....			
Itawamba.....	Fulton.....	J. M. Mitchell.....		
Jackson.....	Pascagoula.....	Ralph P. Delmas.....	H. A. Fails.....	
Jasper.....	Bay Springs.....	Joe T. Poore.....		
Jefferson.....	Fayette.....	B. G. Miller.....	J. A. Moffett.....	
Jeff. Davis.....	Prentiss.....	Walter G. Watts.....		
Jones.....	Ellisville.....	Cleston R. Odom.....	Albert Cox.....	
Kemper.....	DeKalb.....	G. R. Howard.....		
Lafayette.....	Oxford.....	Walter D. Pettis.....		
Lamar.....	Purvis.....			
Lauderdale.....	Meridian.....	J. M. Slaughter, Jr.....	C. D. Hobgood.....	
Lawrence.....	Monticello.....	I. E. Russell.....	Monroe McLelland.....	
Leake.....	Carthage.....	Ray Cox.....		
Lee.....	Tupelo.....		T. M. Clark.....	
Leflore.....	Greenwood.....			
Lincoln.....	Brookhaven.....	Phillip Blue.....		
Lowndes.....	Columbus.....	W. T. Manning.....	Elbert S. Jones.....	
Madison.....	Canton.....			
Marion.....	Columbia.....	Milton Polk.....		
Marshall.....	Holly Springs.....	F. E. Pennebaker.....	C. E. Garner.....	
Monroe.....	Aberdeen.....	Jim Cox.....	Tisdale Jones.....	
Montgomery.....	Winona.....			
Neshoba.....	Philadelphia.....	Will Tingle.....		
Newton.....	Decatur.....	E. D. Osborne.....		
Noxubee.....	Macon.....		D. C. Ferris.....	
Oktibbeha.....	Starkville.....	A. L. Goodman.....	A. L. Gamill.....	
Panola.....	Sardis.....		D. V. (Mose) Ferrell.....	
Pearl River.....	Poplarville.....	Kiah Stockstill.....		
Perry.....	New Augusta.....			
Pike.....	Magnolia.....		Ray Cain.....	
Pontotoc.....	Pontotoc.....	T. Watt Jernigan.....	J. F. Furr.....	
Prentiss.....	Booneville.....	Shelby Morgan.....	Walter Huffman.....	
Quitman.....	Marks.....			
Rankin.....	Brandon.....	Joseph Wynn.....		
Scott.....	Forest.....		J. W. Thompson.....	
Sharkey.....	Rolling Fork.....			
Simpson.....	Mendenhall.....			
Smith.....	Raleigh.....	W. B. Crumpton.....		
Stone.....	Wiggins.....			
Sunflower.....	Indianola.....			
Tallahatchie.....	Charleston.....		J. P. Green.....	
Tate.....	Senatobia.....			
Tippah.....	Ripley.....	A. B. Nance.....		
Tishomingo.....	Iuka.....	L. S. Honeycutt.....		
Tunica.....	Tunica.....		W. S. Brown.....	
Union.....	New Albany.....	N. S. Shirley.....	Archie M. O'Keefe.....	
Walthall.....	Tylertown.....		H. F. Young.....	Edd Adair.....
Warren.....	Vicksburg.....		Lemie Stinson.....	
Washington.....	Greenville.....		J. D. Marshall.....	
Wayne.....	Waynesboro.....			
Webster.....	Walthall.....			
Wilkinson.....	Woodville.....			
Winston.....	Louisville.....			
Yalobusha.....	Coffeetown.....			
Yazoo.....	Yazoo City.....		J. P. Taylor.....	

COUNTY DISTRICT OFFICERS

Supervisors, Justices of the Peace and Constables

ADAMS COUNTY

Supervisor—1st District: Hyde R. Jenkins, Natchez. 2nd District: H. B. Drane, Natchez, RFD. 3rd District: H. W. Carter, Natchez, RFD. 4th District: C. P. (Book) Roberts, Natchez. 5th District: Geo. L. Powlett, Natchez, RFD.

Justice of Peace—3rd District: H. H. Mullins, Natchez, RFD. 4th District: I. M. Ellzey, Natchez. 5th District: J. J. Robertson, Natchez, RFD.

Constable—4th District: Harry Adams, Natchez.

ALCORN COUNTY

Supervisor—1st District: T. C. Emmons, Corinth. 2nd District: John Roy, Glens. 3rd District: J. R. Henderson, Rienzi. 4th District: T. M. Coleman, Kossuth. 5th District: W. M. Coleman, Kossuth.

Justice of Peace—1st District: J. E. Gray, Corinth. 2nd District: M. O. Hardwick, Burnsville, Rt. 2. 2nd District: George W. Rinehart, Glens. 3rd District: W. B. Burnett, Corinth, Rt. 4. 3rd District: I. R. Rorie, Rienzi, Rt. 5. 4th District: J. S. Henderson, Corinth. 5th District: T. R. Rushing, Kossuth, Rt. 2. 5th District: Isaac Sargent, Kossuth, Rt. 1.

Constable—1st District: S. E. Morgan, Corinth. 2nd District: Hale DePoyster, Glens. 3rd District: L. D. Richardson, Rienzi. 4th District: Johnnie Jobe, Corinth. 5th District: D. D. Morgan, Kossuth, Rt. 2.

AMITE COUNTY

Supervisor—1st District: L. L. Toler, Liberty, Rt. 1A. 2nd District: W. W. Jackson, Gloster, RFD. 3rd District: R. W. Clark, Gloster. 4th District: L. L. Branch, Summit, Rt. 2. 5th District: R. O. Bennett, Osyka, RFD.

Justice Peace—1st District: A. B. Carroll, Liberty; E. J. Fleming, Liberty. 2nd District: G. T. Hazlewood, Gloster, Rt. 4. E. R. Jones, Liberty, Rt. 5. 3rd District: L. C. Dawson, Gloster; I. L. Toler, Gloster, RFD. 4th District: G. O. Burris, Smithdale, RFD. E. L. Barron, Smithdale, RFD. 5th District: L. C. Cockerham, Magnolia; J. W. Blan.

Constable—1st District: C. D. Aaron, Liberty, RFD. 2nd District: Donnis Hawkins, Gloster, RFD. 3rd District: Wiley Longmire, Gloster, RFD. 4th District: J. M. Prestridge, Summit, Rt. 2. 5th District; P. D. Stewart, Osyka.

ATTALA COUNTY

Supervisor—1st District: A. G. Noah, Kosciusko. 2nd District: W. H. Pullin, McCool. 3rd District: T. C. Ellard, West. 4th District: Dodd Cain, Sallis. 5th District: H. V. Rone, Ethel.

Justice Peace—1st District: W. J. Sanders, Kosciusko. 2nd District: J. W. Mitchell, McCool. 3rd District: Feliz Rainey, West. 4th District: Gaylon Jenkins, Sallis. 5th District: J. H. White, Ethel.

Constable—1st District: Sam Furr, Kosciusko. 2nd District: John Wasson, Ethel. 3rd District: Willie B. Miller. 4th District: Early Jenkins, Sallis. 5th District: J. R. Dodd, McCool.

BENTON COUNTY

Supervisor—1st District: J. P. Brody, Brody. 2nd District: J. W. Hardaway, Michigan City. 3rd District: J. T. Simpson, Ashland. 4th District: L. B. Courson, Winborn. 5th District: Geo. O. Taylor, Hickory Flat.

Justice Peace—2nd District: W. B. Wynn, Michigan City. 3rd District: L. W. Norris, Ashland.

Constable—1st District: N. E. James, Saulsbury, Tenn. 3rd District: Lee Childers, Ashland. 5th District: T. S. Wiley, Hickory Flat.

BOLIVAR COUNTY

Supervisor—1st District: W. H. Thompson, Waxhaw. 2nd District: H. H. McGowen, Beulah. 3rd District: A. G. Summers, Hushpuckena. 4th District: C. M. Smith, Cleveland. 5th District: Dr. J. E. Adams, Boyle.

Justice Peace—2nd District: Robert Arnold, Malvina. 3rd District: J. R. Wolfe, Duncan; J. E. McKinney, Shelby. 4th District: James Thomas, Merigold; W. E. Watts, Cleveland. 5th District: E. O. Mixon, Boyle.

Constable—5th District: J. Y. Salley, Boyle.

CALHOUN COUNTY

Supervisor—1st District: G. C. Hudson, Calhoun City. 2nd District: E. E. Zinn, Sarepta. 3rd District: L. J. Henry, Bruce. 4th District: C. L. Denton, Slate Springs. 5th District: B. F. Spratlin, Vardaman.

Justice Peace—1st District: C. S. Crutchfield, Calhoun City; K. Morgan, Calhoun City, RFD. 2nd District: F. O. Brown, Vardaman; J. O. Brown, Sarepta. 3rd District: John H. Morris, Pine Valley. 4th District: M. A. Lovorn, Slate Springs; W. J. Burke, Big Creek. 5th District: R. E. Burleson, Derma; J. W. Harrelson, Vardaman.

Constable—1st District: A. R. Winkler, Pittsboro. 2nd District: A. H. Buchanan, Sarepta; L. B. Clernom, Pittsboro. 3rd District: H. G. Dunn, Pine Valley. 4th District: J. T. Simmons, Slate Springs; L. A. Taylor, Big Creek. 5th District: S. V. Christian, Vardaman.

CARROLL COUNTY

Supervisor—1st District: J. G. Lott, McCarley, Rt. 1. 2nd District: J. B. Williams, Carrollton, Rt. 2. 3rd District: C. R. Elliott, Black Hawk. 4th District: H. P. Mullen, McCarley. 5th District: Marion Ely, Vaiden.

Justice Peace—1st District: R. T. Lott, McCarley, RFD. 2nd District: C. A. Carpenter, Carrollton, Rt. 1. 3rd District: B. C. Spann, Black Hawk; J. W. Bruce, Greenwood, Rt. 1. 4th District: J. A. Norwood, Carrollton; Oat Sudduth, Coila. 5th District: Jas. Pollard, Vaiden.

Constable—1st District: J. C. Nail, McCarley. 2nd District: Aubrey H. Smith, Carrollton, Rt. 2. 3rd District: B. H. Randall, Greenwood; L. E. Galey, Black Hawk. 4th District: J. D. Pentecost, N. Carrollton. 5th District: A. J. Grantam, Vaiden.

CHICKASAW COUNTY

Supervisor—1st District: J. C. Alford, Houston. 2nd District: S. E. Chestman, Houlika. 3rd District: E. A. Anderson, Okolona. 4th District: W. R. Doss, Houston, RFD. 5th District: J. E. Dendy, Houston, RFD.

Justice Peace—1st District: Tom Lester, Houston, RFD. 2nd District: Fife Williams, Houlika; Ben Harris. 3rd District: Jim Stanford, Okolona; W. C. Ogg, Egypt. 4th District: R. F. Arnett, Van Vleet; Tom Morgan. 5th District: B. B. Lanham, Woodland.

Constable—1st District: W. W. Stovall, Houston. 2nd District: W. T. James, Houlika. 3rd District: Eurin Spencer, Okolona, RFD. 4th District: Tom Hulsey, Van Vleet. 5th District: A. L. Bullard, Woodland.

CHOCTAW COUNTY

Supervisor—1st District: G. N. Tullos, Chester, RFD. 2nd District: A. D. Shaw, Mathiston, RFD. 3rd District: J. L. Hamric, Weir, RFD. 4th District: J. K. Taylor, McCool, RFD. 5th District: O. A. Ray, Ackerman.

Justice Peace—1st District: J. N. McCarty, Chester, RFD; Rube Medders, Ackerman, RFD. 2nd District: H. O. Henry, Mathiston, RFD; Leslie F. Vaughn, Mathiston, RFD. 3rd District: R. A. Johnson, Stewart, RFD; J. C. Howard, Weir, RFD. 4th District: S. L. Weeks, Weir, RFD; C. B. Quinn, Weir, RFD. 5th District: G. P. Reed, Ackerman; Wade W. Wood, Ackerman, RFD.

Constable—1st District: J. R. Perry, Ackerman. 2nd District: Calton Smith, Mathiston, RFD. 3rd District: W. T. Simpson, Stewart. 4th District: G. F. Snellings, McCool, RFD. 5th District: C. H. Stephens, Ackerman, RFD.

CLAIBORNE COUNTY

Supervisor—1st District: J. V. Gage, Port Gibson. 2nd District: Walter C. Stampley, Port Gibson. 3rd District: F. A. Peyton, Utica, Rt. 2. 4th District: R. B. Callender, Hermanville. 5th District: J. H. Porter, Pattison.

Justice Peace—1st District: A. Berger, Port Gibson. 2nd District: John T. Trevillion, Willows. 3rd District: R. C. McCay, Rocky Springs. 4th District: A. D. Miller, Hermanville. 5th District: J. A. McFatter, Pattison.

Constable—1st District: W. S. Beard, Port Gibson. 2nd District: L. S. Bufkin, Willows. 3rd District: Marvin M. Regan, Rocky Springs. 4th District: H. M. Chumm, Hermanville. 5th District: J. F. Starnes, Pattison.

CLARKE COUNTY

Supervisor—1st District: Harvey Norris, Quitman, Rt. 1. 2nd District: W. L. Bounds, Shubuta. 3rd District: A. B. Irby, Stonewall. 4th District: D. A. Irby, Quitman, Rt. 1. 5th District: Roy Smith, Crandall.

Justice Peace—1st District: A. L. Ramsey, Quitman; J. L. Arrington, Quitman. 2nd District: W. E. Eddins, Vossburg; V. L. Broadway, Quitman; F. C. Stallings, Shubuta. 3rd District: H. R. Ward, Enterprise; H. H. Gavin, Stonewall. 4th District: W. E. Carter, Quitman, Rt. 1; C. G. Graham, Quitman, Rt. 2. 5th District: L. G. Atchley, Crandall; A. M. Thompson, Carmichael.

Constable—1st District: Clinton C. Graham, Quitman. 2nd District: W. S. Burns, Pachuta. 3rd. District: W. B. Moffett, Stonewall. 4th District: F. C. Corley, Meridian, Rt. 7. 5th District: Frank Miller, Crandall.

CLAY COUNTY

Supervisor—1st District: M. B. Shirley, West Point, Rt. 3. 2nd District: Robt. L. Stedman, West Point, Rt. 1. 3rd District: Chester E. McLemore, West Point, Rt. 1. 4th District: Andrew J. Williams, Cedar Bluff. 5th District: William A. Walker, Mantee, Rt. 1.

Justice Peace—1st District: Victor E. W. Pinkerton, West Point, Rt. 3. 2nd District: John A. Coleson, West Point; Chas. E. Crowell, West Point. 3rd District: John O. Whatley, West Point, Rt. 1. 4th District: Josie N. Henderson, Montpelier, RFD. 5th District: Quitman D. Vail, Montpelier.

Constable—1st District; J. Frank Ellis, West Point, Rt. 3. 2nd District: John W. McLemore, West Point.

COAHOMA COUNTY

Supervisor—1st District: J. B. Hopkins, Sr., Rich. 2nd District: Travis Taylor, Friars Point. 3rd District: D. L. Salomon, Jonestown. 4th District: M. J. Bouldin, Clarksdale. 5th District: J. D. Smith, Hillhouse.

Justice Peace—1st District: R. P. Armistead, Lulu. 2nd District: J. R. Alcorn; J. B. O'Keefe, Farrell. 3rd District: R. O. Mosby, Coahoma; Sam J. Avery. 4th District: J. H. Burt, Clarksdale.

Constable—1st District: T. E. Neill, Lula. 2nd District: Maynard Gardner. 3rd District: Clyde H. Webster, Jonestown. 4th District: Frank Hamilton Mattson.

COPIAH COUNTY

Supervisor—1st District: Jno. C. Love, Hazlehurst. 2nd District: M. E. Furr, Wesson. 3rd District: J. W. Smith, Allen. 4th District: L. E. Hood, Carpenter, RFD. 5th District: F. M. Brewer, Crystal Springs.

Justice Peace—1st District: A. W. Russell, Hazlehurst; A. B. Norton, Hazlehurst. 2nd District: G. L. Hays, Wesson; J. P. Robb, Wesson, RFD. 3rd District: J. M. Edwards, Hazlehurst, RFD; T. U. Bufkin, Glancy. 4th District: F. T. Powers, Crystal Springs, RFD; J. D. Knight, Crystal Springs. 5th District: O. A. Doss, Crystal Springs; B. T. Walden, Georgetown.

Constable—1st District: Phil Massa, Hazlehurst. 2nd District: M. O. Foster. 3rd District: DeBerry Hall, Glancy. 4th District: N. E. Cagle, Carpenter, RFD. 5th District: W. H. Newman, Crystal Springs.

COVINGTON COUNTY

Supervisor—1st District: Frank Moore, Seminary. 2nd District: Otho Graham, Sumrall. 3rd District: W. H. Herrin, Collins. 4th District: Willie Campbell, Collins. 5th District: W. W. Speed, Collins.

Justice Peace—1st District: J. P. Deen, Sr., Collins; Wiley Lott, Seminary. 2nd District: R. J. Norris, Seminary, RFD 2; George Windham, Sanford. Third District: C. C. Myer, Collins; E. A. Lott, Collins. 4th District: F. O. Smith, Mt. Olive; Robert Magee, Collins. 5th District: S. F. Mitchell, Collins, Rt. 3; George Sullivan, Mt. Olive, Rt. 1.

Constable—1st District: Carley Leggett, Seminary. 2nd District: T. J. Lott, Seminary, Rt. 2. 3rd. District: Johnie Sanford, Collins. 4th District: Martin McQueen, Mt. Olive, Rt. 5. 5th District: C. L. Mitchell, Collins.

DESOTO COUNTY

Supervisor—1st District: W. H. McCargo, Olive Branch. 2nd District: R. L. Lattimer, Horn Lake. 3rd District: O. L. Cox, Lake Cormorant. 4th District: W. W. Cox, Hernando, RFD. 5th District: H. Lee Lauderdale, Hernando.

Justice Peace—1st District: W. T. Watkins, Olive Branch; W. W. Maxwell, Olive Branch. 2nd District: J. P. Walker; C. W. Tarver, Walls. 3rd District: R. E. Buford, Lake Cormorant; T. H. Tarver. 4th District: C. M. Dunaway, Hernando; J. G. Bogan. 5th District: Jewel Entriken, Hernando.

Constable—1st District: J. M. Forte, Olive Branch. 2nd District: H. B. Campbell, Horn Lake. 3rd District: Sandford Secton, Walls. 4th District: Angus Dee, Hernando. 5th District: William A. Guy, Hernando.

FORREST COUNTY

Supervisor—1st District: C. E. Fairley, Hattiesburg. 2nd District: Luther G. Lee, Hattiesburg, Rt. 5. 3rd District: Frank H. Williams, Hattiesburg. 4th District: A. M. Brown, McLaurin. 5th District: J. P. Bounds, Bond, Rt. 1.

Justice Peace—1st District: J. D. Caperton, Hattiesburg. 2nd District: J. T. Leggett, Petal. 3rd District: L. Korndorffer, Hattiesburg. 4th District: T. T. Deane, A. G. Martin, Brooklyn.

Constable—1st District: Mike Doherty, Hattiesburg. 2nd District: N. V. Lee, Hattiesburg, Rt. 5. 3rd District: T. W. Beverly, Hattiesburg. 5th District: Hugh Anderson, Brooklyn.

FRANKLIN COUNTY

Supervisor—1st District: D. C. Wilkinson, Roxie. 2nd District: Dr. J. L. Calcote, Hamburg. 3rd District: Norman Seale, Bude. 4th District: J. B. Herring, McCalls Creek. 5th District: P. E. Murray, Meadville.

Justice Peace—1st District: W. A. Bass, Roxie. 2nd District: Dox Prather. 3rd District: John W. Mullins, Meadville. 4th District: H. E. Wooten. 5th District: Mat Temples, Meadville.

Constable—1st District: Linfield Oglesby, Meadville. 2nd District: H. M. Tombs. 3rd District: E. C. Hemphill, Meadville. 4th District: Dennis Middleton, Lucien. 5th District: J. J. Freeman, Meadville.

GEORGE COUNTY

Supervisor—1st District: E. B. Ward, Lucedale. 2nd District: Wiley J. Parker, Lucedale. 3rd District: Web Parker, Lucedale. 4th District: L. W. Havard, Lucedale. 5th District: Florian Maples, Perkinston, Rt. "A."

Justice Peace—1st District: H. R. Finch, Lucedale, M. D. Solomon, Lucedale. 2nd District: J. F. Grantham, Lucedale. 3rd District: E. H. Scott, Lucedale.

Constable—3rd District: Ed Byrd, Lucedale.

GREENE COUNTY

Supervisor—1st District: H. E. McInnis, Leakesville. 2nd District: W. L. Robertson, State Line. 3rd District: C. H. Wade, Jr., Richton, Rt. 1. 4th District: W. T. McLeod, Leakesville. 5th District: W. S. Turner, Leakesville.

Justice Peace—1st District: J. T. Allums, Leakesville, J. E. Holland, State Line, RFD. 2nd District: M. Murphy, State Line. 3rd District: Arthur Walley, Richton. 5th District: E. E. Todd, McLain.

Constable—2nd District: C. M. Grimes, (no address given). 3rd District: J. W. Prine, (no address given). 5th District: L. A. Dunnam, (no address given).

GRENADA COUNTY

Supervisor—1st District: L. P. Horton, Grenada. 2nd District: G. E. Chamberlain, Grenada, Rt. 4. 3rd District: D. A. Williams, Grenada, Rt. 3. 4th District: Clinton Thomason, Grenada, Star Rt. 1. 5th District: J. L. Elliott, Holcomb.

Justice Peace—1st District: C. D. Boushe, Grenada. 3rd District: M. O. Gray, Big Creek, Rt. 3. 4th District: J. G. Thomas, Grenada, Star Rt. 5th District: J. A. Steele, Holcomb, Rt. 2.

Constable—1st District: J. H. Smith, Grenada. 3rd District: J. W. Mahan, Grenada, Rt. 2. 4th District: Mrs. R. L. Thomas, Grenada, Star Rt. 1.

HANCOCK COUNTY

Supervisor—1st District: Chas. B. Murphy, Logtown. 2nd District: John B. Wheat, Picayune, Rt. 1. 3rd District: Calvin Shaw, Perkinston, Rt. B. 4th District: Jack Lott, Kiln. 5th District: T. E. Kellar, Bay St. Louis.

Justice Peace—1st District: Freeman Jones, Logtown. 2nd District: Wiley Frierson, Picayune, Rt. 1. 4th District: Frutos Fuente, Kiln. 5th District: L. B. Capdepon, Bay St. Louis, Alcide Ladner, Bay St. Louis.

Constable—2nd District: C. C. Kellar, Picayune, Rt. 1. 4th District: Clemence Hode, Kiln. 5th District: Mark O. Oliver, Bay St. Louis.

HARRISON COUNTY

Supervisor—1st District: W. L. Nixon, Biloxi. 2nd District: Oscar O'Neal, Gulfport. 3rd District: E. J. Adam, Sr., Pass Christian. 4th District: A. W. Ladnier, Saucier, RFD. 5th District: Edward Fairley, Saucier, RFD.

Justice Peace—1st District: Dewey Lawrence, Biloxi, George B. Wink, Biloxi. 2nd District: H. C. Moore, Gulfport, Nat Bolton, Gulfport. 3rd District: Ed C. Bilenberg, Pass Christian. 4th District: Lloyd Johnson, Saucier, RFD.

Constable—1st District: George Bills, Biloxi. 2nd District: Chas. J. Foretich, Gulfport. 3rd District: Herman Finhold, Pass Christian. 4th District: Clayel Shaw, Saucier, RFD.

HINDS COUNTY

Supervisor—1st District: Tom L. Gordon, Jackson. 2nd District: H. A. Canada, Edwards. 3rd District: E. B. Flewellyn, Utica. 4th District: L. M. Gordon, Jackson. 5th District: Lewis B. Williams, Jackson.

Justice Peace—1st District: C. L. Greaves, Jackson, B. M. Brady, Jackson. 2nd District: R. M. Howie, R. A. Moore, Bolton. 3rd District: M. D. Bragg, Utica, S. C. Price, Utica. 4th District: C. A. Sullivan, Jackson, J. F. Martin, Jackson. 5th District: Edwin T. Calhoun, Jackson, B. B. Wall, Jackson.

Constable—1st District: Lucien Holden, Jackson, R. V. (Bob) Harrell, Jackson. 2nd District: E. A. Carsley, Bolton, John W. Moore, Bolton. 3rd District: S. W. Scott, Utica, M. A. Taylor, Utica. 4th District: J. P. Shurden, Jackson, A. G. Ellis, L. D. Ellis, Jackson. 5th District: E. J. Ainsworth, Jackson.

HOLMES COUNTY

Supervisor—1st District: Jesse H. Walton, Lexington, Rt. 7. 2nd District: Marion Rogers, West. 3rd District: Kirk Thomas, Ebenezer. 4th District: Martin L. Smith, Thornton. 5th District: V. Reinhard, Tchula.

Justice Peace—1st District: M. E. Blake, Lexington, G. D. McCaleb, Lexington, RFD 4. 2nd District: E. M. McLellan, Durant, Rt. 1. J. B. Williams, Durant, Rt. 1. 3rd District: W. L. Arnold, Lexington, Rt. 1; J. P. Malone, Lexington, Rt. 1. 4th District: John A. Hearn, Thornton. 5th District: Birdie Jones, Tchula; S. L. White, Cruger.

Constable—1st District: Brady Davis, Lexington. 2nd District: W. C. Watson, Durant. 3rd District: Dick Killebrew, Lexington, Rt. 1. 4th District: R. C. Causey, Thornton. 5th District: A. L. Seale, Tchula.

HUMPHREYS COUNTY

Supervisor—1st District: J. L. Bain, Jr., Belzoni. 2nd District: R. P. Hamaker, Isola. 3rd District: B. S. Reed, Silver City. 4th District: Webb McRaney, Belzoni. 5th District: B. A. Holaday, Louise.

Justice Peace—1st District: Chas. F. Walker, Belzoni. 2nd District: E. Livingston, Isola. 3rd District: Claude McKee, Silver City. 4th District: G. C. Scott, Belzoni. 5th District: R. O. Jones, Louise.

Constable—1st District: C. A. Hendricks, Belzoni. 2nd District: R. L. Hale, Isola, RFD. 3rd District: N. T. Nichols, Silver City. 4th District: Wm. Smith, Belzoni. 5th District: C. O. Houpp, Louise.

ISSAQUENA COUNTY

Supervisor—1st District: Dr. J. B. Benton, Valley Park. 2nd District: W. C. Anderson, Fidler. 3rd District: L. E. Mann, Tallula. 4th District: Dr. W. H. Scudder, Mayersville. 5th District: S. F. Alford, Grace.

Justice Peace—1st District: W. M. Peeler, Valley Park. 4th District: Woodrow Lusinger. 5th District: Joseph Gravois, Mayerville, J. W. Cordell, Mayersville.

ITAWAMBA COUNTY

Supervisor—1st District: Noonan Weeks, Golden. 2nd District: Rex Smith, Marrietta. 3rd District: G. B. Wilburn, Dorsey. 4th District: H. B. Kent, Tremont. 5th District: Oscar Adams, Fulton.

Justice Peace—1st District: P. T. Keeton, Golden. 2nd District: D. C. Boren, Guntown. 3rd District: J. T. Conwill, Nettleton. 4th District: E. D. Phillips, Tremont. 5th District: G. L. Dulaney, Fulton.

Constable—1st District: Z. D. Lindsey, Fulton. 2nd District: Jack Grisom, Guntown. 3rd District: T. W. Robinson, Nettleton. 4th District: T. J. Wright, Tremont. 5th District: Bill Shaw, Fulton.

JACKSON COUNTY

Supervisor—1st District: H. W. Cochran, Escatawpa. 2nd District: K. W. Burnham, Moss Point. 3rd District: H. F. Gautier, Pascagoula. 4th District: A. P. Moran, Ocean Springs. 5th District: R. L. Vaughan, Ocean Springs, Rt. 1.

Justice Peace—1st District: Leonard D. Waltman, Wade. 2nd District: B. B. Hobdy, Moss Point. 3rd District: H. G. Oliver, Pascagoula. 4th District: O. D. Davidson, Ocean Springs. 5th District: H. H. Holden, Vancleave.

Constable—1st District: Fred Carter, Lucedale, Rt. 1. 2nd District: J. J. Faulkner, Moss Point. 3rd District: J. A. Browne, Pascagoula. 4th District: R. C. Miller, Ocean Springs. 5th District: W. G. Groves, Ocean Springs, Rt. 1.

JASPER COUNTY

Supervisor—1st District: J. C. Smith, (no address given). 2nd District: W. H. Gibson, (no address given). 3rd District: S. A. Hickman, (no address given). 4th District: D. G. Brown, (no address given). 5th District: T. G. (Tom) Thornton, (no address given).

Justice Peace—1st District: Joe McDavitt, (no address given), Isom F. McNeil, (no address given). 2nd District: W. W. Aycock, (no address given), S. R. Parker, (no address given). 3rd District: J. D. Simmons, (no address given), M. L. Neil, (no address given). 4th District: G. P. Ainsworth, (no address given), B. R. Fail, (no address given). 5th District: W. E. King, (no address given), J. W. Myrick, (no address given).

Constable—1st District: Willie Smith, (no address given). 2nd District: George Lovett, (no address given). 3rd District: J. S. Ball. 4th District, J. S. (Shep) Jones, (no address given). 5th District: G. E. Cook, (no address given).

JEFFERSON COUNTY

Supervisor—1st District: A. L. Saxon, Union Church. 2nd District: P. R. Smith, Lorman, RFD. 3rd District: A. R. Geoghegan, Fayette. 4th District: W. D. Shields, Church Hill. 5th District: E. L. Johnson, Fayette.

Justice Peace—1st District: W. A. Robbins, Union Church. 2nd District: W. S. Starnes, Red Lick. 3rd District: C. L. Davis, Fayette. 4th District: A. Wagner, Church Hill. 5th District: H. L. Trim, Lorman.

Constable—1st District: D. F. Moss, Union Church. 2nd District: Rivers Holmes, McNair, RFD. 3rd District: D. R. Alridge, Fayette. 4th District: Payne G. Wright, Church Hill. 5th District: J. W. McDonald, Lorman.

JEFFERSON DAVIS COUNTY

Supervisor—1st District: R. E. Tyrone, Prentiss. 2nd District: N. F. Manton, Carson. 3rd District: L. W. King, Bassfield. 4th District: W. D. Griffith, Mt. Olive. 5th District: T. B. Slater, New Hebron.

Justice Peace—1st District: W. I. Griffith, Prentiss. 2nd District: A. S. Loftin, Oakvale. 3rd District: John H. Kerley, Bassfield. 4th District: A. D. McInnis, Mt. Olive. 5th District: J. F. Lane, Prentiss.

Constable—1st District: Martin E. McRaney, Prentiss. 2nd District: L. F. Ward, Carson. 3rd District: L. L. Courtney, Bassfield. 4th District: W. B. Griffith, New Hebron. 5th District: T. H. Lee, New Hebron.

JONES COUNTY

Supervisor—1st District: E. T. "Blue" Orso, Laurel. 2nd District: Longino Reddoch, Summerland, Rt. 1. 3rd District: Bunk Jordan, Laurel. 4th District: Allen Boutwell, Ellisville, Rt. 4. 5th District: Walter R. Grayson, Moselle.

Justice Peace—1st District: R. C. (Bob) Sharbrough, Laurel. 2nd District: Dr. J. C. Ishee, Soso. 3rd District: John Melton, Laurel, RFD. 4th District: Tom J. Lewis, Ellisville. 5th District: L. M. Shows, Moselle.

Constable—1st District: Lynn Keys, Laurel. 2nd District: Lee O. Graves, Laurel, RFD. 3rd District: E. H. Manning, Heidelberg. 4th District: Theodore Steverson, Ellisville, Rt. 4. 5th District: R. P. Butler, Moselle, Rt. 1.

KEMPER COUNTY

Supervisor—1st District: E. L. Gilbert, Scooba. 2nd District: L. J. Hudnall, Porterville. 3rd District: S. E. Bounds, DeKalb, Rt. 5. 4th District: Henry Davis, Preston. 5th District: L. L. Shumate, DeKalb.

Justice Peace—1st District: R. A. Hammack, Scooba, W. A. Madison, Scooba. 2nd District: M. L. Moore, Porterville, L. D. Hatcher, Enondale. 3rd District: L. F. Hardy, DeKalb, Rt. 5, Joe McCraw, Bailey. 4th District: Fred Wilson, Preston, D. P. Fulton, Preston. 5th District: E. S. Talbert, DeKalb, H. T. Jackson, DeKalb.

Constable—1st District: L. T. Gore, Scooba. 2nd District: Tom Clay, Lauderdale. 3rd District: Tom Gibson, DeKalb, Rt. 6. 4th District: J. T. Culberson, Preston. 5th District: L. S. Allen, DeKalb.

LAFAYETTE COUNTY

Supervisor—1st District: E. E. Murry, Oxford. 2nd District: Howard B. Parks, Etta, RFD. 3rd District: Myrl Frazier, Abbeville. 4th District: Lewis L. Tatum, Taylor. 5th District: Charlie Owens, Oxford, Tula Star Rt.

Justice Peace—1st District: P. B. Furr, Oxford, C. D. Bennett, Oxford. 2nd District: E. E. Hale, Etta. 3rd District: G. W. Galloway, Oxford, RFD; J. R. Houston, Como, RFD. 4th District: Z. M. McElroy, Taylor, Willie S. Tatum, Taylor, RFD. 5th District: O. C. Vines, Denmark. W. F. Jones, Tula, RFD.

Constable—1st District: C. P. Fulmer, Oxford. 2nd District: J. H. Parks, Etta, RFD. 3rd District: J. K. Hartley, Como, RFD. 4th District: T. H. (Harry) Browning, Taylor. 5th District: Van Mitchell, Tula.

LAMAR COUNTY

Supervisor—1st District: T. F. Thurmon, Purvis. 2nd District: Roy Ledbetter, Lumberton. 3rd District: W. W. Dearman, Baxterville. 4th District: W. A. Cole, Hattiesburg, RFD. 5th District: J. R. Saucier, Sumrall.

Justice Peace—1st District: L. L. Goff, Purvis. 2nd District: D. L. Waltman, Lumberton. 3rd District: J. A. Gipson, Baxterville. 4th District: Alex Cameron, Hattiesburg, Rt. 4. 5th District: J. P. Osborne, Sumrall.

Constable—1st District: M. N. Holcomb, Purvis. 2nd District: Ham Slade, Lumberton. 3rd District: Luther Sones, Baxterville. 4th District: Ernest Johnson, Hattiesburg, Rt. 4. 5th District: C. R. Marshall, Sumrall.

LAUDERDALE COUNTY

Supervisor—1st District: Ross R. Bounds, Meridian, Rt. 2. 2nd District: T. L. Johnson, Lauderdale, Rt. 3. 3rd District: Dr. S. McDonald, Collinsville, Rt. 1. 4th District: L. D. Walker, Stinson, Rt. 1. 5th District: D. W. Carr, Meridian, Rt. 6.

Justice Peace—1st District: Waldo F. Lancaster, Meridian, Holly R. Morton, Meridian. 2nd District: Wallace H. Copp, Lauderdale, Rt. 1, W. W. Watkins, Lauderdale, Rt. 3. 3rd District: J. T. Snowden, Bailey, Rt. 1, Lewis C. Smith, Meridian, Rt. 2. 4th District: Jesse L. Banes, West Enterprise, Rt. 1, J. J. Poole, Meehan. 5th District: E. E. Allen, Meridian, Rt. 8, L. A. McElroy, Kewanee, Rt. 1.

Constable—1st District: Claude C. Bailey, Meridian, T. Clarence Irby, Meridian. 2nd District: E. D. Null, Lauderdale, Rt. 3, J. A. Moorman, Lauderdale, Rt. 1. 3rd District: Joe Fortson, Collinsville, Rt. 1, Marvin Pace, Bailey, Rt. 1. 4th District: L. E. Boone, West Enterprise, Rt. 2, Sam Taylor, Meridian, Rt. 1. 5th District: T. L. Sims, Kewanee. 5th District: C. E. Butler, Meridian, Rt. 6.

LAWRENCE COUNTY

Supervisor—1st District: F. F. Calcote, Monticello, Rt. 1. 2nd District: E. E. White, Sontag, RFD. 3rd District: Aughty H. Smith, Monticello, Rt. 2. 4th District: J. Clarence McGuffee, New Hebron. 5th District: H. H. Hartzog, Silver Creek.

Justice Peace—1st District: A. A. Hedgepeth, Monticello. 2nd District: T. Jeff White, Sontag. 3rd District: Bert Lambert, Jayess, RFD. 4th District: J. A. Purvis, New Hebron. 5th District: G. C. Bass, T. E. White, Silver Creek.

Constable—1st District: Henry L. Smith, Monticello, Rt. 1. 2nd District: Leland Mahaffey, Sontag, RFD. 3rd District: V. W. Powell, Jayess, RFD. 4th District: F. E. Cliburn, Silver Creek, RFD. 5th District: C. S. Lea, Arm, Miss.

LEAKE COUNTY

Supervisor—1st District: T. J. Kemp, Carthage. 2nd District: H. C. Chipley, Carthage. 3rd District: H. O. Haley, Ofahoma. 4th District: Herbert H. Brooks, Tuscola. 5th District: H. C. Arthur, Carthage.

Justice Peace—1st District: A. M. Buett, Edinburg. 2nd District: J. W. Pope, Carthage. 3rd District: J. M. McMillan, Thomastown. 4th District: V. F. Lay, Lena. 5th District: Wiley Chamblee, Carthage, RFD.

Constable—1st District: W. C. King, Edinburg. 2nd District: William S. Stribling, Carthage. 3rd District: F. M. Adams, Thomastown. 4th District: Tom Mullin, Lena. 5th District: Ruel E. Brantley, Walnut Grove.

LEE COUNTY

Supervisor—1st District: Gene Watson, Guntown. 2nd District: N. B. Knight, Saltillo. 3rd District: Sam Evans, Tupelo. 4th District: Mark M. Shumpert, Tupelo. 5th District: Keith Barnett, Shannon.

Justice Peace—1st District: S. J. Gholston, Baldwin. 2nd District: Bob Patterson, Saltillo. 3rd District: J. R. Jones, Tupelo. 4th District: Calvin Monts, Plantersville. 5th District: Joe Ethridge, Shannon.

Constable—1st District: Ralph Crockett, Guntown. 2nd District: Alton Thompson, Saltillo. 3rd District: G. A. (Bud) Cook, Tupelo. 4th District: Tom Estes, Plantersville. 5th District: Gilbert Lawhorn, Shannon.

LEFLORE COUNTY

Supervisor—1st District: Pamplin Smith, Minter City. 2nd District: C. A. Foreman, Schlater. 3rd District: W. S. Vardaman, Greenwood. 4th District: W. T. Rich, Itta Bena. 5th District: Walter Moore, Morgan City.

Justice Peace—1st District: F. P. Stainback, Minter City. 2nd District: R. H. Hester, Schlater. 3rd District: M. L. Stoddard, Greenwood. E. C. Sutton, Greenwood. 4th District: W. S. Bissell, Itta Bena. 5th District: J. R. Prophet, Morgan City.

Constable—1st District: E. C. Stegall, Minter City. 2nd District: R. E. Young, Schlater. 3rd District: E. J. Pepper, Greenwood. 4th District: H. E. Weber, Jr. 5th District: A. J. Hatch, Sidon.

LINCOLN COUNTY

Supervisor—1st District: W. F. (Bill) Turnbough, Brookhaven. 2nd District: Q. A. Rutland, Wesson, Rt. 2. 3rd District: J. Q. Brister, Bogue Chitto, Rt. 1. 4th District: Sam L. Wactor, Bogue Chitto. 5th District: Louie Entrican, Brookhaven.

Justice Peace—1st District: J. B. McGehee, Brookhaven. 1st District: John L. Magee, Brookhaven. 2nd District: E. P. Douglass, Wesson, W. J. Barber, Wesson. 3rd District: Charlie Price, Bogue Chitto, John L. Burns, Bogue Chitto. 4th District: W. H. McCafferty, Bogue Chitto, Leighton Keene, Bogue Chitto. 5th District: G. S. Lambright, Brookhaven, R. E. Norton, Wesson, Rt. 1.

Constable—1st District: J. M. Magee, Brookhaven. 2nd District: Jim Coker, Wesson, Rt. 2. 3rd District: C. J. Drummonds, Brookhaven, Rt. 4. 4th District: V. B. Hedglin, Bogue Chitto, RFD. 5th District: Willard McGee, Wesson, Rt. 1.

LOWNDES COUNTY

Supervisor—1st District: Dewitt Lawrence, Caledonia. 2nd District: J. B. Williams, Columbus. 3rd District: Gray McKeller, Columbus, RFD. 4th District: J. A. Ledbetter, Crawford. 5th District: T. A. Burgin, Mayhew.

Justice Peace—1st District: Roy Wheeler, Steens, R. W. Egger, Caledonia. 2nd District: John B. Cotton, Columbus. 3rd District: Lem Halbert, Columbus, T. M. Blalock, Steens. 5th District: J. D. Roberts, Artesia, H. Y. Walker.

Constable—1st District: W. H. Conner, Caledonia. 2nd District: O. E. Smith, Columbus. 3rd District: Tol W. Stinson, Columbus. 5th District: John M. Roberts, Artesia.

MADISON COUNTY

Supervisor—1st District: T. Leon Pace, Sharon. 2nd District: C. W. Lorance, Flora. 3rd District: C. E. Rice, Ridgeland. 4th District: P. H. Hawkins, Farmhaven. 5th District: B. M. Cotton, Pickens, RFD.

Justice Peace—1st District: P. W. Luckett, Canton. 2nd District: R. W. Elkins, Flora, D. M. Dukes, Flora. 3rd District: E. L. Drummond, Madison, J. L. Boudousqui, Madison. 4th District: I. P. Eldridge, Farmhaven. 5th District: D. P. McGowen, Camden, Bryan Whitworth, Pickens, RFD.

Constable—1st District: Burton B. Clark, Canton. 2nd District: Walter H. Bowering, Flora. 3rd District: J. S. Blough, Madison. 4th District: H. J. Cobb, Sharon. 5th District: Robert Lehner, Pickens, RFD.

MARION COUNTY

Supervisor—1st District: J. Ira Rayburn, Morgantown. 2nd District: L. A. Newsom, Morgantown. 3rd District: J. J. Sumrall, Foxworth. 4th District: J. E. Forbes, Sandy Hook. 5th District: J. J. Beacham, Columbia.

Justice Peace—1st District: M. R. Broom, Columbia, Thurston Miller, Columbia. 2nd District: G. C. Cox, Columbia, Judson Robertson, Columbia. 3rd District: Wyley Martin, Foxworth. 3rd District: Ed Morgan, Morgantown. 4th District: Less Reid, Sandy Hook, Harry Slocum, Foxworth. 5th District: Chas. Stevenson, Columbia, H. J. Sharkey, Columbia.

Constable—1st District: J. W. Fortenberry, Columbia. 2nd District: B. L. Ryals, Goss. 3rd District: C. E. Thornhill, Morgantown. 4th District: Irvin Ginn, Kokomo. 5th District: Warren Rawls, Hub.

MARSHALL COUNTY

Supervisor—1st District: Andrew Cochran, Holly Springs. 2nd District: Albert Hammond, Mt. Pleasant. 3rd District: Harry G. Brooks, Byhalia. 4th District: J. N. Neville, Holly Springs, Rt. 7. 5th District: W. M. Bonds, Waterford.

Justice Peace—1st District: Tom C. Wynne, Jr., Holly Springs, Geo. B. Mann, Holly Springs, Neil Munn (Red Banks District), Red Banks. 2nd District: W. C. Earney, Moscow, Tenn., Rt. 1, M. F. Todd, Holly Springs, Rt. 5. 3rd District: L. C. Buford, Byhalia, L. E. Parker, Byhalia. 4th District: J. M. Malone, Waterford, Rt. 2. 5th District: John T. Cook, Potts Camp, R. J. Barber, Potts Camp, Rt. 2.

Constable—1st District: B. F. Mann, Holly Springs. 2nd District: T. E. McCampbell, Mt. Pleasant. 3rd District: Geo. R. Sigman, Byhalia. 5th District: George Hawkins, Potts Camp, Rt. 2, Guy Gallagher, Waterford, Rt. 1.

MONROE COUNTY

Supervisor—1st District: John Fitzpatrick, Amory, RFD. 2nd District: H. M. Blair, Greenwood Springs. 3rd District: K. L. Irvin, Caledonia, RFD. 4th District: Frank Ransom, Aberdeen. 5th District: Sidney Johnson, Aberdeen, RFD.

Justice Peace—1st District: Edgar G. Smith, 2nd District: J. W. Hamner, Becker. 3rd District: W. W. Springfield, Caledonia, RFD. 4th District: E. W. Cunningham, Aberdeen. 5th District: C. E. Sumner, Nettleton.

Constable—1st District: T. B. Glenn, Amory, RFD. 2nd District: Truman Boggan, Amory, RFD. 3rd District: Will P. Logan, Hamilton. 4th District: J. M. Lusk, Aberdeen. 5th District: Wood J. Roberts, Amory, RFD.

MONTGOMERY COUNTY

Supervisor—1st District: J. W. Dunlap, Winona. 2nd District: H. C. Riley, Duck Hill. 3rd District: Rufus L. Bennett, Sweatman. 4th District: W. E. Brister, Kilmichael. 5th District: W. R. Strain, Poplar Creek.

Justice Peace—1st District: E. F. Blalock, Winona, W. P. Condon, Winona.
 2nd District: Charlie Bennett, Duck Hill, A. M. Mullen, Duck Hill.
 3rd District: G. W. Caffey, Sweatman, Avery Burton, Sweatman.
 4th District: H. G. Rogers, Stewart, W. W. Box, Kilmichael. 5th
 District: Gladys Jenkins, Poplar Creek, J. T. Mann, Poplar Creek.
Constable—1st District: H. M. Ray, Winona. 2nd District: Hampton
 Shumate, Duck Hill. 3rd District: Lynwood Baker, Sweatman. 4th
 District: J. A. Hutchinson, Kilmichael. 5th District: Schley Bris-
 ter, Poplar Creek.

NESHOBA COUNTY

Supervisor—1st District: Albert Shepherd, Neshoba, Rt. 1. 2nd District:
 J. B. Fulton, Philadelphia, Rt. 3. 3rd District: C. H. Harbour, Union,
 Rt. 4. 4th District: W. W. McBeath, Neshoba. 5th District: I. N.
 Ingram, Philadelphia, Rt. 6.
Justice Peace—1st District: W. J. Kirkland, Philadelphia. 2nd District:
 J. J. Dees, Philadelphia, Rt. 2. 3rd District: H. F. Lowery, Phila-
 delphia, Rt. 1. 4th District: Ingram Tullos, Dixon. 5th District:
 H. M. Fox, Burnside.
Constable—1st District: J. M. Tingle, Philadelphia, Rt. 3. 2nd District:
 Jesse Copeland, Philadelphia, Rt. 3. 3rd District: Curtis Chisolm,
 Philadelphia, Rt. 1. 4th District: A. D. Williamson, Neshoba, RFD.
 5th District: J. H. Fortenberry, Philadelphia, Rt. 8.

NEWTON COUNTY

Supervisor—1st District: T. E. Jones, Decatur. 2nd District: Harvey M.
 James, Union. 3rd District: Jessie H. Ezell, Union. 4th District:
 E. E. Woodham, Newton. 5th District: W. H. Davis, Hickory.
Justice Peace—1st District: C. R. Hardy, Decatur. 2nd District: John
 Herrington, Little Rock, Miss. 3rd District: J. S. Holly, Union. 4th
 District: Walter A. Gilmore, Newton. 5th District: H. E. Dearing,
 Hickory.
Constable—1st District: E. R. Rowzee, Decatur. 2nd District: G. Jonah
 J. Dorman, Little Rock, Miss. 3rd District: W. V. Horton, Union.
 4th District: William Cooper, Newton.

NOXUBEE COUNTY

Supervisor—1st District: Nelson Stevens, Macon. 2nd District: J. E.
 Robbins, McLeod. 3rd District: J. W. Eiland, Macon. 4th District:
 T. L. Thompson, Gholson. 5th District: J. O. Cook, Brooksville.
Justice Peace—1st District: Ancil G. Cunningham, Cliftonville, Dr. J. E.
 Wyatt, Prairie Point. 2nd District: C. L. Cole. 3rd District: Thomas
 A. McCaskill, Macon. 4th District: A. B. McCollum, Shuqualak, T. E.
 Woodfin, Mushulaville. 5th District: Leon Bean, Brooksville.
Constable—4th District: Wayne Richards, Mashulaville.

OKTIBBEHA COUNTY

Supervisor—1st District: J. C. Page, Starkville. 2nd District: Leo Boyd,
 Osborn. 3rd District: W. F. Thompson, Maben. 4th District: R. C.
 Rainey, Sturgis. 5th District: T. C. Grey, Crawford, RFD.

Justice Peace—1st District: J. J. Gill, Starkville. 2nd District: G. G. Thompson, Mayhew, RFD. 3rd District: W. W. Dewberry, Maben, RFD. 4th District: D. B. Jackson, Sturgis, RFD. 5th District: G. L. Henderson, Sessums.

Constable—1st District: John Simpson, Starkville. 2nd District: Norris Bolin, Mayhew, RFD. 3rd District: R. M. Bell, Maben, RFD. 4th District: D. R. Johnson, Sturgis. 5th District: R. L. Henderson,

PANOLA COUNTY

Supervisor—1st District: W. J. Hays, Sardis, Rt. 1. 2nd District: H. D. Crenshaw, Crenshaw. 3rd District: Geo. N. Randolph, Batesville, RFD. 4th District: S. L. Dees, Batesville, Rt. 4. 5th District: W. P. LeMaster, Batesville, RFD.

Justice Peace—1st District: C. Y. Andrews, Sardis, Rt. 1, F. L. Boyd, Como. 2nd District: L. W. Moore, Sarah, RFD, F. M. Sanford, Crenshaw, Rt. 1. 3rd District: J. T. Anderson, (Cub) Courtland, J. L. Davis, Pope. 4th District: W. E. Beck, Batesville, Rt. 4, J. T. Faggert, Batesville, Rt. 4. 5th District: W. H. Griste, Sardis, W. R. Wilson, Batesville.

Constable—1st District: Dan Sanders, Como. 2nd District: Sam Eckles, Crenshaw, Rt. 1. 3rd District: Tom Pugh, Courtland. 4th District: J. S. Shipp, Batesville, Rt. 4. 5th District: W. B. Herron, Sardis, Fred McKee, Batesville.

PEARL RIVER COUNTY

Supervisor—1st District: Ellis Mitchell, Poplarville. 2nd District: Nolas Ladner, Lumberton, RFD. 3rd District: W. J. Fronea, Poplarville, Rt. "B." 4th District: E. H. Stevens, Picayune. 5th District: Pate Lumpkin, Carriere.

Justice Peace—1st District: S. C. Smith, Poplarville. 2nd District: A. R. Tynes, Lumberton, RFD. 3rd District: S. J. Moody, Poplarville, Rt. "A." 4th District: Elbert E. Mitchell, Picayune. 5th District: Bennie B. Carroll, McNeill.

Constable—1st District: Geo. O. Davis, Poplarville. 2nd District: R. N. Murdock, Lumberton, RFD. 3rd District: Houston Smith, Poplarville, Rt "B." 4th District: M. H. Stuart, Picayune. 5th District: Pascal Spiers, Carriere.

PERRY COUNTY

Supervisor—1st District: J. A. Fillingame, New Augusta. 2nd District: H. C. Shoemake, Runnelstown. 3rd District: Pettis Walley, Richton. 4th District: Tim Hinton, Beaumont. 5th District: R. W. Shattles, Brooklyn, Rt. 2.

Justice Peace—1st District: C. E. White, New Augusta. 2nd District: J. P. Runnels, Runnelstown. 3rd District: W. D. Mills, Richton. 4th District: Frank Buntin, Beaumont. 5th District: J. W. Steel, Brooklyn, Rt. 1.

Constable—2nd District: T. N. Ford, Hattiesburg, Rt. 2. 3rd District: A. B. Jackson, Richton. 4th District: W. E. Elder, Beaumont. 5th District: Earnest Taylor, Wiggins, Rt. A.

PIKE COUNTY

Supervisor—1st District: A. B. Barelay, Magnolia, Rt. 1. 2nd District: Hollis F. Webb, Magnolia. 3rd District: A. P. Brent, Holmesville, Rt. 1. 4th District: H. E. Barnett, Summit. 5th District: Hugh L. Simmons, Magnolia, RFD.

Justice Peace—1st District: Jesse W. Estess, Magnolia, Rt. 1, P. D. Schillings, McComb, Rt. 2. 2nd District: Shep Webb, Magnolia, J. A. Wiltshire, Magnolia. 3rd District: J. Howard Wilkinson, Holmesville, Rt. 1, A. R. Bacot, McComb, Rt. 1. 4th District: M. Harper, McComb, J. E. Porter, Summit. 5th District: Rufus G. Traham, Osyka, E. E. Cutrer.

Constable—1st District: J. O. Dulaney, McComb, Rt. 2. 2nd District: E. T. Sudduth, McComb, Rt. 1. 3rd District: R. P. Guy, Ruth. 4th District: W. E. Moore, McComb. 5th District: Frank O. Strickland, Osyka.

PONTOTOC COUNTY

Supervisor—1st District: Tom Means, Belden, RFD. 2nd District: Dhu T. Warren, Thaxton, Rt. 1. 3rd District: A. C. Bonds, Toccopola. 4th District: Frank Butler, Pontotoc. 5th District: W. B. Harris, Pontotoc.

Justice Peace—1st District: John T. Little, Blue Springs. 2nd District: J. B. Cole, Thaxton. 3rd District: A. R. Holloway, Randolph. 4th District: M. C. Weatherall, Pontotoc. 5th District: C. A. Taylor, Troy.

Constable—1st District: Cary Pitts, Blue Springs. 2nd District: Clyde A. Ray, Thaxton. 3rd District: Cliff Phillips, Randolph. 4th District: W. M. Baldwin, Pontotoc. 5th District: W. L. Sewell, Pontotoc.

PRENTISS COUNTY

Supervisor—1st District: J. O. Robertson, Booneville. 2nd District: B. T. Moore, Booneville. 3rd District: C. C. Coggins, Baldwyn. 4th District: Bardie Moore, Baldwyn. 5th District: W. V. Horn, Booneville.

Justice Peace—1st District: W. D. Holliday, Booneville, W. T. Crouch, Booneville. 2nd District: G. A. English, Booneville, Ellis Hill, Booneville. 3rd District: J. F. Walley, Baldwyn, G. T. Taylor, Baldwyn. 4th District: J. W. L. Eaton, New Site, W. O. Harris, Jr., Marietta. 5th District: Frank J. Cole, Booneville, H. O. Moss, Booneville.

Constable—1st District: L. E. Crabb, Booneville. 2nd District: C. A. Crofford, Booneville. 3rd District: Arnold Ledbetter, Baldwyn. 4th District: W. A. (Bud) McCreary, New Site. 5th District: J. P. Heliums, Booneville.

QUITMAN COUNTY

Supervisor—1st District: J. B. Lollar, Darling. 2nd District: Clausen Peden, Belen. 3rd District: Dr. A. Jamison, Marks. 4th District: J. V. Bingham, Vance, Rt. 2. 5th District: C. G. Rotenberry, Lambert.

Justice Peace—1st District: H. H. Terry, Darling, Joe O. White, Darling.
3rd District: Mrs. E. J. Harris, Marks, T. W. Dickens, Marks. 5th
District: S. W. Jaudon, Crowder, O. M. Prater, Lambert.

Constable—1st District: T. L. Oswalt, Sledge. 3rd District: T. L. Brunt,
Marks.

RANKIN COUNTY

Supervisor—1st District: B. A. Walker, (no address given). 2nd District:
L. L. Kersh, (no address given). 3rd District: J. A. McKay, (no
address given). 4th District: L. H. Mashburn, (no address given).
5th District: Carr Burnham, (no address given).

Justice Peace—1st District: W. F. Gordon, (no address given). 2nd Dis-
trict: E. A. Gray, (no address given). J. T. Neely, (no address
given). 3rd District: A. F. Lovelace, (no address given). R. E.
Munn, (no address given). 4th District: J. P. Myers, (no address
given). 5th District: J. J. Mize, (no address given). J. H. Walters,
(no address given).

Constable—1st District: L. H. Forbis, (no address given). 2nd District:
John J. White, (no address given). 3rd District: Ed Wilson, (no
address given). 4th District: W. H. D. Purvis, (no address given).
5th District: Tom Means, (no address given).

SCOTT COUNTY

Supervisor—1st District: J. J. Fountain, Forest. 2nd District: A. A.
Singleton, Forest. 3rd District: E. M. Davis, Morton. 4th District:
L. T. Sessums, Morton. 5th District: W. J. Sanders, Forest.

Justice Peace—1st District: O. B. Triplett, Sr., Forest. 1st District: W.
J. Hamilton, Harpersville. 2nd District: J. A. Freman, Lake. 3rd
District: M. P. Moorehead, Morton. 4th District: R. R. Rigsby,
Hillsboro. 5th District: A. L. Beeland, Conehatta. 5th District:
Virgil L. Gibbs, Lake.

Constable—1st District: Blant Breland, Harpersville. 2nd District: P. B.
Bradford. 3rd District: E. J. Keeton, Morton. 4th District: E. S.
Anderson, Ludlow. 5th District: J. M. Reeves, Forest.

SHARKEY COUNTY

Supervisor—1st District: R. C. Screws, Holly Bluff. 2nd District: J. H.
Moore, Cary. 3rd District: Geo. C. Cortright, Rolling Fork. 4th
District: G. C. Fields, Anguilla. 5th District: A. B. Clinkscales,
Richey.

Justice Peace—2nd District: Herman Mannheimer, Cary. 3rd District: W.
A. Crockett, Rolling Fork; H. J. Wright, Rolling Fork. 4th District:
W. H. Rushing, Anguilla. 5th District: W. F. Boykin, Catchings;
W. M. Lang.

SIMPSON COUNTY

Supervisor—1st District: J. T. Pruitt, Weathersby, Rt. 1. 2nd District:
H. S. Tullos, Magee, Rt. 2. 3rd District: C. W. Chappell, Braxton,
Rt. 2. 4th District: M. W. Buckley, New Hebron, Rt. 2. 5th District:
G. D. Neeley, Harrisville.

Justice Peace—1st District: W. S. Holloway, Mendenhall.; Derrie W. Mangum, Magee, Rt. 1. 2nd District: H. R. Higgins, Magee, Rt. 2; A. A. Runnels, Magee, Rt. 2. 3rd District: H. Halle, Mendenhall, Rt. 3; J. H. Coleman, Mendenhall, Rt. 3. 4th District: H. D. Sullivan, Shivers, Rt. 1, J. N. Slay, Pinola, Rt. 1. 5th District: T. H. Harris, Harrisville; E. J. Barron, Harrisville, Rt. 1.

Constable—1st District: J. W. Layton, Mendenhall, Rt. 1. 2nd District: J. C. Scarborough, Mt. Olive, Rt. 3. 3rd District: A. H. Grubbs, Mendenhall, Rt. 3. 4th District: Will Myers, Pinola, Rt. 1. 5th District: L. D. Murray, Harrisville.

SMITH COUNTY

Supervisor—1st District: J. H. Garner, Raleigh. 2nd District: C. E. Boykin, Taylorsville. 3rd District: N. A. Sullivan, Mize. 4th District: Geo. W. Earls, Polkville. 5th District: O. D. Daniel, Forest, Rt. 2.

Justice Peace—1st District: G. H. Long, Raleigh; J. F. Stringer, Taylorsville. 3rd District:; R. L. Martin, Mize, RFD; Bud Howell, Mt. Olive. 4th District: Irvin Lee, Polkville. 5th District: W. C. Peevy, Lemon; T. J. Hammons, Pineville.

Constable—1st District: Fate Nichol, Raleigh. 2nd District: E. H. Robinson, Taylorsville. 3rd District: J. H. West, Mt. Olive. 4th District: J. T. Phillips, Polkville. 5th District: W. A. Bailey, Sylvarena.

STONE COUNTY

Supervisor—1st District: W. A. Miller, Wiggins. 2nd District: John B. Brown, Perkinston. 3rd District: P. G. Hickman, Wiggins. 4th District: W. W. Lott, McHenry. 5th District: G. A. Breland, Wiggins.

Justice Peace—1st District: O. E. Hairston, Wiggins.

Constable—1st District: John B. Howard, Wiggins.

SUNFLOWER COUNTY

Supervisor—1st District: C. S. Simons, Inverness. 2nd District: C. M. Davis, Moorhead. 3rd District: W. R. French, Indianola. 4th District: R. D. McLean, Doddsville. 5th District: G. T. Blackwood, Drew.

Justice Peace—1st District: W. T. Cook, Inverness. 2nd District: W. B. Rush, Moorhead. 3rd District: J. L. Sutton, Indianola, R. S. Waugh, Indianola. 4th District: R. B. Speir, Doddsville. 5th District: J. W. Parks, Drew.

Constable—1st District: S. D. Reedy, Inverness. 2nd District: T. D. Harrison, Moorhead. 5th District: J. F. Wells, Ruleville.

TALLAHATCHIE COUNTY

Supervisor—1st District: Guy W. Burkhalter, Enid. 2nd District: Tom O. Adams, Oakland, Rt. 2. 3rd District: J. A. Shackelford, Cascilla. 4th District: J. B. Ray, Phillipp. 5th District: Roy E. Trnum, Stover.

Justice Peace—1st District: J. H. Hall. 2nd District: William R. Harris, Charleston; J. L. Burke, Charleston. 3rd District: Joe H. Shook, Paynes; Earl Bloodworth. 4th District: J. W. Roundtree, Glendora. 5th District: F. L. Hall, Sumner; J. H. Walton, Tutwiler.

Constable—1st District: Percy Beard, Enid, RFD. 2nd District, N. Z. Trout, Oakland, RFD. 3rd District: John O. Smith, Cascilla. 4th District: Charlie Erwin, Charleston, Rt. 2. 5th District: Jesse O. Berry, Webb.

TATE COUNTY

Supervisor—1st District: R. P. White, Sarah. 2nd District: M. B. Brown, Arkabutla. 3rd District: Sam Sneed, Coldwater. 4th District: Lester E. Samuels, Senatobia. 5th District: J. T. Williams, Thyatira.

Justice Peace—1st District: H. L. Brewer, Senatobia, RFD. 2nd District: R. E. Sheffield, Arkabutla. 3rd District: S. D. Wooten, Coldwater. 4th District: T. M. Gregory, Senatobia. 5th District: T. W. Meredith, Independence.

Constable—1st District: W. H. Brerer, Senatobia, RFD. 2nd District: C. M. Hatcher, Arkabutla. 3rd District: H. G. Miller, Coldwater, RFD. 4th District: J. W. Whalen, Senatobia. 5th District: John Williams, Independence.

TIPPAH COUNTY

Supervisor—1st District: L. B. Rutherford, Chalybeate. 2nd District: Sam L. Deen, Ripley, RFD. 3rd District: S. L. Godwin, Blue Mountain. 4th District: Hugh Smith, Ripley, RFD. 5th District: A. Dees, Ripley, RFD.

Justice Peace—1st District: Jim Jones, Walnut; W. E. Moser, Chalybeate. 2nd District: J. Flynn Reed, Ripley; W. C. Buchanan, Falkner. 3rd District: V. L. Bennett, Blue Mountain; G. O. Thomas, Blue Mountain. 4th District: Walter E. Smith, Ripley, RFD; J. J. Shackelford, Ripley, RFD. 5th District: H. F. Davis, Tiplerville, RFD; G. A. Smith, Tiplerville.

Constable—1st District: Dee Clark, Walnut, RFD. 2nd District: Walter Mayes, Ripley, RFD. 3rd District: A. N. Adair, Blue Mountain. 4th District: E. W. Koon, Booneville, RFD. 5th District: Luther Follin, Ripley.

TISHOMINGO COUNTY

Supervisor—1st District: Doan T. Moss, Iuka. 2nd District: M. F. Marlar, Burnsville. 3rd District: A. B. Long, Iuka, RFD. 4th District: H. G. Finch, Tishomingo. 5th District: B. D. Waddle, Belmont.

Justice Peace—1st District: L. J. Davis, Iuka. 2nd District: M. L. Taylor, Burnsville. 3rd District: J. C. Miller, Iuka, RFD. 4th District: T. G. Howell, Tishomingo. 5th District: J. U. Clark, Belmont.

Constable—1st District: Jno W. Morris, Iuka. 2nd District: Dalton Woodley, Burnsville. 3rd District: W. R. Wynn, Iuka. 4th District: W. L. Hardin, Tishomingo. 5th District: Bob Wood, Belmont.

TUNICA COUNTY

- Supervisor**—1st District: S. R. Leatherman, Robinsonville. 2nd District: O. L. Houston, Tunica. 3rd District: E. M. Hood, Clayton. 4th District: S. C. Wilson, Dundee. 5th District: J. J. Cox, Maud, Rt. 1.
- Justice Peace**—1st District: J. L. Pope, Robinsonville. 2nd District: E. M. Dougherty, Tunica; C. H. Block, Tunica. 3rd District: H. B. Kittle, Evansville; W. B. Wellons, Evansville. 4th District: M. P. Myers, Dundee; J. E. Sides, Dundee. 5th District: Willie Watson, Maud, Rt. 1; C. C. McGreggor, Sledge, Rt. 1.
- Constable**—1st District: J. W. Haley, Robinsonville. 2nd District: Dave W. Yarbrough, Tunica. 3rd District: R. W. Ellison, Tunica, Rt. 1. 4th District: S. A. Powell, Dundee. 5th District: J. Mack Cox, Jr., Maud, Rt. 1; W. P. Mosley, Sledge, Rt. 1.

UNION COUNTY

- Supervisor**—1st District: E. D. Lequeux, Hickory Flat. 2nd District: R. P. Butts, Ingomar. 3rd District: Honnell Kitchens, New Albany. 4th District: J. C. Treadaway, Blue Springs. 5th District: Naaman Branyan, Blue Springs.
- Justice Peace**—1st District: Willie Cook, Hickory Flat; W. J. Hudson, Etta. 2nd District: J. Q. Gresham, Myrtle; J. C. Benefield, New Albany. 3rd District: G. P. Russell, New Albany; C. L. Martin, New Albany. 4th District: J. H. Coley, Blue Springs; A. F. Reid, Blue Springs. 5th District: J. Claud Greer, Blue Springs; R. A. McAllister.
- Constable**—1st District: R. L. Beckworth, Myrtle; Ben Mahew. 2nd District: B. C. Gregory, New Albany; A. L. Kidd, New Albany. 3rd District: Rivers Taylor, New Albany. 4th District: J. H. Thornton, New Albany. 5th District: B. M. Roberts, Blue Springs.

WALTHALL COUNTY

- Supervisor**—1st District: H. A. Wood, Tylertown, Rt. 7. 2nd District: B. A. Toney, Tylertown, Rt. 3. 3rd District: J. E. Kennedy, Sandy Hook. 4th District: W. K. Ginn, Tylertown, Rt. 1. 5th District: J. M. Foil, Holmesville.
- Justice Peace**—1st District: W. M. Ginn, Lexie. 2nd District: K. C. Brumfield, Tylertown. 3rd District: J. D. Crain, Sandy Hook. 4th District: Jesse W. Magee, Kokomo. 5th District: Lucius M. Magee, Holmesville.
- Constable**—1st District: Leslie Brock, Lexie, Rt. 1. 2nd District: L. J. Rushing, Tylertown. 3rd District: J. Ed Stogner, Tylertown, Rt. 2. 4th District: H. L. Holmes, Tylertown. 5th District: Clyde E. Thornhill, Jayess.

WARREN COUNTY

- Supervisor**—1st District: E. S. Martin, Oak Ridge. 2nd District: Hugh L. Calvin, Vicksburg. 3rd District: Allen Beall, Vicksburg. 4th District: H. J. Rhodes, Vicksburg. 5th District: J. Albert Brown, Vicksburg, Rt. 2.

Justice Peace—1st District; W. A. Hundermark, Vicksburg, Rt. 1. 2nd District: T. E. Halford, Vicksburg. 3rd District: E. C. Duncan, Vicksburg. 4th District: Victor J. O'Connor, Vicksburg. 5th District: S. B. White, Yokena, Warren Co.

Constable—1st District: W. B. Givens, Vicksburg, Rt. 1. 2nd District: R. Q. Hoxie. 4th District: A. C. Stewart, Vicksburg, 3615 Washington St. 5th District: Henry G. Lockenwitz, Yokena, Rt. 1.

WASHINGTON COUNTY

Supervisor—1st District: LeRoy Worthington, Leota. 2nd District: W. D. Simmons, Avon. 3rd District: E. D. Davis, Greenville. 4th District: A. O. Huddleston, Leland. 5th District: Torrey Wood, Hollandale.

Justice Peace—1st District: C. L. Hasie, Hampton. 2nd District: D. H. Burrows, Wayside. 3rd District: D. P. Shanahan, Greenville; R. L. Woodward, Greenville. 4th District: W. H. Grimes, Leland; W. C. Boland. 5th District: M. D. Barefield, Hollandale.

Constable—2nd District: J. H. Hobbart. 3rd District: G. Y. Rowland, Greenville. 4th District; J. M. Lee, Arcola.

WAYNE COUNTY

Supervisor—1st District: John L. Sullivan, Bucatunna. 2nd District: Sam B. Mauldin, Waynesboro. 3rd District: C. C. Weaver, Waynesboro, Rt. 4. 4th District: John W. Dykes, Waynesboro, Rt. 1. 5th District: G. N. Jones, Waynesboro, Rt. 3.

Justice Peace—1st District: G. A. McCarey, Bucatunna. 2nd District: P. Q. McIlwain, Waynesboro, Rt. 2. 3rd District: John W. Allen, Waynesboro, Rt. 2. 4th District: Isaiah West, Shubuta, Rt. 1. 5th District: Jas. R. Cochran, Waynesboro, Rt. 3.

Constable—1st District: Elisha Stokley, Bucatunna. 2nd District: D. A. McRae, Waynesboro. 3rd District: J. V. Covington. 4th District: Hugh Shoemake, Laurel, Rt. 5. 5th District: W. M. Bankston, Clara.

WEBSTER COUNTY

Supervisor—1st District: W. C. Dunlap, Eupora, RFD. 2nd District: J. H. Marter, Embry, RFD. 3rd District: J. J. Lott, Stewart, RFD. 4th District: I. D. Estes, Cumberland, RFD. 5th District: J. P. Wright, Eupora, RFD.

Justice Peace—1st District; T. D. Bailey, Eupora. 2nd District: D. R. Johnson, Lodi, RFD. 3rd District: Chas. G. Cooper, Eupora, RFD. 4th District: Maurice Herring, Cumberland, RFD. 5th District: E. O. Vaughan, Eupora, RFD.

Constable—1st District: Lester Connell, Eupora. 2nd District: D. B. Middleton, Embry. 3rd District: J. Q. Wood, Eupora. 4th District: B. F. Crowley, Cumberland. 5th District: W. W. Denney, Cumberland.

WILKINSON COUNTY

Supervisor—1st District: Lawrence T. Ventress, Woodville. 2nd District: Frank D'Aguilla, Fort Adams. 3rd District: Joe Redhead, Centreville. 4th District: Walter T. Scott, Doloroso. 5th District: W. T. Smith, Gloster.

Justice Peace—1st District: James W. Lee, Woodville. 2nd District: Albert E. Gross, Pond. 3rd District: Henry L. Coon, Centreville. 4th District: Judson Holloway, Darrington. 5th District: Gordon Rhymer, Rosetta.

Constable—1st District: Charlie S. Lessley, Woodville. 3rd District: J. S. McCartney, Centreville. 5th District; Carl Sturdivant, Rosetta.

WINSTON COUNTY

Supervisor—1st District: Ben M. McCully, Louisville. 2nd District: S. Oscar Clay, Louisville. 3rd District: Claude Richardson, Louisville. 4th District: Earnest H. Boswell, Louisville. 5th District: W. E. Woodward, Noxapater.

Justice Peace—1st District: J. O. Bennett, Louisville. 2nd District: John C. Whitehead, Louisville. 3rd District: J. A. Kinard, Louisville. 4th District: W. J. Bane, Louisville. 5th District: W. A. Kelly, Noxapater.

Constable—1st District: L. C. Kelly, Noxapater. 2nd District: Henry Lovorn, Fearn Springs. 3rd District: J. A. Morgan, Louisville, Rt. 4. 4th District: R. L. Durham, Louisville. 5th District; Edgar Ellis, Noxapater.

YALOBUSHA COUNTY

Supervisor—1st District: J. D. Floyd, Coffeerville. 2nd District: Robert S. Oakley, Water Valley. 3rd District: W. B. Williamson, Water Valley, 4th District: J. A. Massey, Oakland. 5th District: M. R. Criss, Coffeerville.

Justice Peace—1st District: J. L. Barber, Water Valley. 2nd District: E. Brower, Water Valley. 3rd District: Everett Broks, Water Valley. 4th District: J. H. Tribble, Scobey. 5th District: Edwin Smith, Coffeerville.

Constable—1st District; W. W. Shaw, Coffeerville. 2nd District: M. Allen, Water Valley. 3rd District: S. A. Long, Water Valley. 4th District: R. L. Cook, Water Valley. 5th District; S. W. Brower, Coffeerville.

YAZOO COUNTY

Supervisor—1st District: L. H. Hilderbrand, Phoenix. 2nd District: A. N. Nichols, Yazoo City, Star Rt. 3rd District: Malcom Lammons, Yazoo City. 4th District: C. C. Swayze, Benton, Rt. 2. 5th District: T. H. Phillips, Holly Bluff.

Justice Peace—1st District: Robert Ertle, Anding. 2nd District: Melvin Dixon, Benton. 3rd District: J. P. Henson, Yazoo City. 4th District: D. G. King, Benton, Rt. 2; C. P. Mathews, Eden. 5th District: J. C. Beale, Holly Bluff.

Constable—1st District: H. T. Hinson, Benton. 2nd District: W. A. Fisher, Benton, Rt. 2. 3rd District: C. G. Killebrew, Yazoo City. 4th District; J. N. Walker, Benton. 5th District: A. D. Hearst, Benton, Rt. 2.

COUNTY ELECTION COMMISSIONERS

From August 31, 1934, to August 31, 1936

(The first named in each county is Ticket Commissioner)

- Adams—Miss Ethel Claggett, Natchez; Butler Reber, Natchez; Mike Phelan, Natchez.
- Alcorn—Ed J. East, Corinth; W. H. Kier, Corinth; O. R. Smith, Corinth.
- Amite—R. E. Prestridge, Summit, RFD No. 1; Mrs. D. S. Pitts, Liberty; C. Adams, Gloster.
- Attala—J. W. Jordan, Kosciusko; Lee Thornton, Kosciusko; Will Hammond, Kosciusko.
- Benton—Tom Peeler, Ashland; G. P. Harrison, Ashland; J. S. Simpson, Hickory Flat, RFD No. 1.
- Bolivar—Mrs. E. T. Clark, Cleveland; Marcus Kauffman, Rosedale; W. C. Roberts, Rosedale.
- Calhoun—B. F. Harrison, Pittsboro; E. G. Hill, Calhoun City; Marion Spears, Big Creek.
- Carroll—C. L. Gee, Carrollton; J. C. Powell, N. Carrollton; Mrs. Henry Cannon, Vaiden.
- Chickasaw—C. O. Trenor, Houston; W. P. Knox, Okolona; W. J. Stacy, Houka.
- Choctaw—M. H. Power, Ackerman; G. C. Gunter, Eupora, RFD No. 1; J. B. Collier, Ackerman.
- Claiborne—Mrs. Lula Greer, Port Gibson; Miss Edwynne Taliaferro, Port Gibson; Henry Marcharla, Port Gibson.
- Clarke—Mrs. Willie Adams, Quitman; Jack Gunn, Pachuta; C. E. Hood, Quitman.
- Clay—E. H. Dexter, West Point; H. C. Cockrell, West Point; Stacy Hibbler, West Point.
- Coahoma—Mrs. E. W. Still, Clarksdale; V. J. Brocato, Clarksdale; E. F. Whittington, Clarksdale.
- Copiah—Mrs. Will W. Wood, Hazlehurst; R. W. Russum, Crystal Springs; Mrs. Benjamin King, Hazlehurst.
- Covington—Mrs. T. W. Cranford, Seminary; Mart Dixon, Mt. Olive; O. C. Pope, Collins.
- DeSoto—E. L. Rawls, Hernando; C. E. Emerson, Hernando; W. A. Vaiden, Jr., Hernando, RFD No. 1.
- Forrest—Sam Miller, Hattiesburg; Sidney B. Berry, Hattiesburg; C. P. Carter, McLauren.
- Franklin—Stanley Byrd, Bude; W. N. Cowart, Meadville; Harrison Baldwin, McCall Creek.
- George—Rev. E. H. Goff, Lucedale; O. F. Moss, Lucedale; L. G. Sellers, Lucedale.
- Greene—A. N. Harvison, Neely; C. D. West, Avera; Mrs. W. C. Churchwell.
- Grenada—G. P. Cunningham, Grenada; T. H. Meek, Grenada; S. H. Horton, Grenada.

- Hancock—R. T. Ladner, Waveland; Dr. D. H. Ward, Bay St. Louis; John Tamborino, Bay St. Louis.
- Harrison—H. R. Lowery, Gulfport, c/o, Joe Haven; E. J. Adam, Jr., Pass Christian; C. B. Cousins, Jr., Biloxi.
- Hinds—G. H. Terry, Jackson; A. D. Wicks, Jackson; Mrs. J. H. Fox, Jackson.
- Holmes—Mrs. Mabel Denman Hendrick, Lexington; Nathan B. Hooker, Lexington; Dr. R. C. Elmore, Durant.
- Humphreys—J. D. Vincent, Belzoni; A. A. Gore, Belzoni; W. L. Toney, Belzoni.
- Issaquena—J. E. Bourne, Grace; Rev. Carl Williams, Mayersville; F. E. Nicholson, Mayersville.
- Itawamba—John McElroy, Fulton; A. R. Senter, Fulton; Jas. E. Sandlin, Fulton.
- Jackson—F. S. McInnis, Moss Point; J. B. O'Keefe, Ocean Springs; Arthur V. Smith, Pascagoula.
- Jasper—W. O. Boyd, Louin; D. W. Smith, Louin; W. G. Peek, Rose Hill.
- Jefferson—Cecil Smith, Fayette; Daniel McArn, Union Church; Ed Davis, Fayette.
- Jefferson Davis—Mrs. Gladys McLaurin, Prentiss; Carl F. Griffith, New Hebron; Mrs. C. E. Thompson, Prentiss.
- Jones—Odelle McRae, Laurel; Sam Crawford, SoSo; H. C. Carter, Ellisville.
- Kemper—Mrs. Ralph McCoy, DeKalb; C. E. Bush, DeKalb; Mrs. John A. Clark, DeKalb.
- Lafayette—J. C. Eskridge, Oxford; J. I. Hamilton, Taylor; T. J. Harkins, Oxford.
- Lamar—Emmett Allsworth, Purvis; Luther Hinson, Lumberton; Jesse L. Thomas, Purvis.
- Lauderdale—W. C. Gressett, Meridian; Dr. P. M. Jackson, Meridian; Mrs. Francis M. Mitchell, Meridian.
- Lawrence—Mrs. C. E. Gibson, Monticello; W. E. Driver; Monticello, RFD; Joe Dale, Monticello.
- Leake—Mrs. Alberta Barnett, Carthage; Dr. W. T. Edwards, Carthage; O. W. Pitts, Lena.
- Lee—Geo. F. Maynard, Tupelo; J. E. Young, Nettleton; D. W. Caldwell, Baldwin.
- Leflore—W. M. McCain, Greenwood; Giles Avent, Greenwood; J. H. Gardner, Greenwood.
- Lincoln—V. C. Smith, Brookhaven; Clarence J. Holloway, Brookhaven, RFD; J. Frank Cole, Bogue Chitto.
- Lowndes—D. A. Burgin, Columbus; Mrs. Ruth M. Stephenson, Columbus; Mrs. B. A. Lincoln, Columbus.
- Madison—Mrs. Sid Powell, Canton; Mrs. Annie Casteel, Canton, RFD; Mrs. Lucile Sims, Canton.

- Marion—John L. Carlisle, Goss; H. B. Strickland, Columbia; Lee D. Hall, Columbia.
- Marshall—Mrs. Ernest C. Young, Potts Camp; C. T. Hicks, Holly Springs; Miss Mary Randle, Holly Springs.
- Monroe—J. K. Lawrence, Aberdeen; J. S. Mayfield, Amory; C. M. Kolb, Aberdeen.
- Montgomery—R. H. Cato, Winona; J. E. Tyler, Duck Hill; Lowery Dye, Kilmichael.
- Neshoba—R. H. Peoples, Philadelphia; E. E. Watkins, Philadelphia, RFD; T. N. Crockett, Philadelphia, RFD.
- Newton—W. L. McMullen, Newton; Benton Blackburn, Connehatta; W. W. Coursey, Decatur.
- Noxubee—Mrs. Juanita Murphy, Macon; O. Q. Poindexter, Ravine; Dr. T. C. Alford, Mashulaville.
- Oktibbeha—George Gunn, Starkville; J. D. Monte, Maben; W. E. Barron, Sturgis.
- Panola—Mrs. Wilner Kennedy, Batesville; D. R. Johnson, Batesville; L. F. Smith, Sardis.
- Pearl River—Horatio Stewart, Picayune, RFD; J. D. Furr, Picayune; Julius Moody, Poplarville.
- Perry—Forrest Cochran, New Augusta; J. F. Ruffins, Sr., New Augusta; Mrs. Ben Stevens, Richton.
- Pike—F. R. Brumfield, Magnolia, RFD; Mrs. R. B. Reeves, McComb; LeRoy Whittington, McComb.
- Pontotoc—C. W. Bolton, Pontotoc; E. L. Browning, Ecu; J. H. Hudson, Pontotoc, RFD.
- Prentiss—Miss Sudie Walker, Booneville; J. A. Pounds, New Site; Mrs. Jesse W. Okley, Booneville, RFD.
- Quitman—J. F. Hicks, Sledge; R. E. Chapman, Lambert; Frank H. Hammond, Marks.
- Rankin—Robinson Worley, Sand Hill; C. K. Jones, Brandon; Miss Annie Henry, Brandon.
- Scott—Miss Eula Banks, Forest; W. H. Jones, Forest, RFD; Duval Rogers, Morton.
- Sharkey—T. E. Windham, Rolling Fork; Dr. C. D. Crawford, Rolling Fork; J. A. Ellard, Rolling Fork.
- Simpson—H. A. Geiger, Mendenhall; Mrs. E. L. Walker, Magee; H. E. Lee, Shivers.
- Smith—C. W. Lane, Lorena; A. M. McAlpin, Mize; Cooper Grant, Sylvarena.
- Stone—Mrs. L. L. Coleman, Wiggins; Mrs. W. C. Batson, Wiggins; R. M. Newton, Wiggins.
- Sunflower—R. H. Williams, Drew; Mrs. W. T. Heslip, Indianola; E. D. Burke, Ruleville.
- Tallahatchie—B. P. Pritchard, Charleston; S. N. Ross, Sumner; Jake Weinstein, Charleston.

- Tate—Gordon Scott, Senatobia; O. C. Taylor, Senatobia; E. W. Wallace, Looxahoma.
- Tippah—Oscar Street, Ripley; R. A. Jones, Chalybeate; Lloyd Hopkins, Ripley, RFD.
- Tishomingo—Mrs. T. A. Clark, Iuka; Miss Willie Hiatt, Iuka; Mack G. Davis, Belmont.
- Tunica—J. L. Flynn, Tunica; L. E. Mitchell, Tunica; Dr. W. L. Leake, Dubbs.
- Union—R. K. Jarvis, New Albany; B. M. Brangan, New Albany; W. H. Speck, New Albany.
- Walthall—V. M. Holmes, Lexie; Mrs. H. H. McLeod, Tylertown; Tom J. Wood, Lexie, RFD.
- Warren—William J. Foley, Vicksburg; Jack Canizaro, Vicksburg; Abe Kahn, Vicksburg.
- Washington—F. M. Ricketts, Hollandale; Simpson Chappell, Greenville; Fulton Bell, Greenville.
- Wayne—Mrs. Jas. T. Ward, Waynesboro; Frank Gray, Waynesboro; Jeanie O'Dom, Waynesboro.
- Webster—J. O. Eudy, Eupora; S. F. Adams, Walthall; Mrs. Olive J. Lamb, Eupora.
- Winston—Mrs. Mildred Lee, Louisville, RFD; Mrs. Paul Chamberlain, Louisville; Will Hight, Louisville.
- Wilkinson—J. B. Tillery, Rosetta; Mrs. Dave Bramlett, Woodville; D. D. McCraine, Woodville.
- Yalobusha—W. A. Nolen, Water Valley; R. L. Spier, Coffeetown; Afton Smith, Water Valley.
- Yazoo—P. J. Whelan, Yazoo City; A. F. Barbour, Yazoo City; Miss Ruth Campbell, Yazoo City.

STATE DEMOCRATIC EXECUTIVE COMMITTEE

- First District—James A. Cunningham, Booneville, Prentiss; Noe Monaghan, Tupelo, Lee; and Frank Leftwich, Aberdeen, Monroe.
- Second District—Herbert Holmes, Senatobia, Tate; William H. Anderson, Ripley, DeSoto; and D. Rupert Johnson, Batesville, Panola.
- Third District—D. T. Ruff, Lexington, Holmes; W. E. Gore, Marks, Quitman; and C. M. Murphy, Belzoni, Humphreys.
- Fourth District—C. L. Gee, Carrollton, Carroll; Ashland Toomer, Houston, Chickasaw; and Ed. Whitehead, Winona, Montgomery.
- Fifth District—John A. Clark, DeKalb, Kemper; Nate S. Williamson, Meridian, Lauderdale; and Grady Jolly, Carthage, Leake.
- Sixth District—Ben M. Stephens, Richton, Perry; Sid Mize, Gulfport, Harrison; and Henry Mounger, Columbia, Marion.
- Seventh District—Edgar G. Williams, McComb, Pike; Dr. W. R. Brumfield, Gloster, Amite; and Charles F. Ingle, Natchez, Adams.

**CHAIRMEN AND SECRETARIES OF COUNTY DEMOCRATIC
EXECUTIVE COMMITTEES**

- Adams—Purnell Burns, Chairman, Main St., Natchez; R. Emmett Enochs, Secretary, c-o Enochs Lumber Co., Natchez.
- Alcorn—Hal Robins, Chairman, Rienzi; Hon. O. R. Smith, Secretary, Corinth.
- Amite—W. V. Caulfield, Chairman, Gloster; Mrs. D. S. Pitts, Secretary, Liberty.
- Attala—Dr. W. R. Lacy, Chairman, Kosciusko; W. D. Musslewhite, Secretary, Kosciusko.
- Benton—L. T. McKenzie, Chairman, Ashland; R. E. Aldredge, Secretary, Michigan City.
- Bolivar—M. H. Alford, Chairman, Duncan; Mrs. Ivy G. Hill, Secretary, Cleveland.
- Calhoun—Dr. F. McGahey, Chairman, Calhoun City; W. J. Ligon, Secretary, Pittshoro.
- Carroll—T. O. Yewell, Chairman, Carrollton; W. D. Neal, Secretary, Carrollton.
- Chickasaw—J. F. Thompson, Chairman, Houlika; E. S. Medlin, Secretary, Houston.
- Choctaw—H. C. Searight, Chairman, Ackerman; G. Sam Cobb, Secretary, Weir.
- Claiborne—R. B. Anderson, Chairman, Port Gibson; C. R. Wharton, Secretary, Port Gibson.
- Clarke—C. E. Hood, Chairman, Quitman; J. E. Shirley, Secretary, Quitman.
- Clay—T. J. Tubb, Chairman, West Point; Stacy Hibbler, Secretary, West Point.
- Coahoma—Gerald FitzGerald, Chairman, Clarksdale; Rodney Brooks, Secretary, Clarksdale.
- Copiah—Dr. E. L. Green, Chairman, Carpenter; W. B. Alford, Jr., Secretary, Hazlehurst.
- Covington—John Chance, Chairman, Prentiss, R. F. D.; James D. Arrington, Secretary, Collins.
- DeSoto—R. F. B. Logan, Chairman, Hernando; D. E. Wilson, Secretary, Nesbitt.
- Forrest—John G. Barksdale, Chairman, Hattiesburg; D. W. Conner, Secretary, Hattiesburg.
- Franklin—P. H. Gaugh, Chairman, Meadville; Mrs. Bert McMillian, Secretary, Eddiceton.
- George—O. F. Moss, Chairman, Lucedale; T. H. Byrd, Secretary, Lucedale.
- Greene—W. C. Thomas, Chairman, Leakesville; A. F. Amsler, Secretary, Leakesville.
- Grenada—G. M. Lawrence, Chairman, Grenada; S. H. Horton, Secretary, Grenada.
- Hancock—Leo W. Seal, Chairman, Bay St. Louis; A. G. Favre, Secretary, Bay St. Louis.
- Harrison—O. J. Dedeaux, Chairman, Gulfport; Rucks Yerger, Secretary, Gulfport.

- Hinds—D. B. Easterling, Chairman, Jackson; A. F. Price, Secretary, Utica.
- Holmes—E. T. Neilson, Chairman, Lexington; Max Scoby, Secretary, Lexington.
- Humphreys—C. M. Murphy, Chairman, Belzoni; C. E. Miller, Secretary, Belzoni.
- Issaquena—Dr. J. B. Denton, Chairman, Valley Park; F. E. Nicholson, Secretary, Glen Allen.
- Itawamba—R. S. Raden, Chairman, Nettleton; C. B. Cowden, Secretary, Fulton.
- Jackson—F. S. McInnis, Chairman, Moss Point; Fred Taylor, Secretary, Pascagoula.
- Jasper—T. L. Mussey, Chairman, Bay Springs; H. H. Bayless, Secretary, Bay Springs.
- Jefferson—Dr. S. R. Towns, Chairman, Quintin; F. R. Hurley, Secretary, Fayette.
- Jefferson Davis—Roland McInnis, Chairman, Prentiss; Brooks H. Polk, Secretary, Prentiss.
- Jones—A. C. Smith, Chairman, Laurel; D. R. Sanders, Secretary, Sandersville.
- Kemper—L. P. Spinks, Chairman, DeKalb; Hal Overstreet, Secretary, DeKalb.
- Lafayette—Louis Stephens, Chairman, Oxford; Miss Bernice Thorn, Secretary, Oxford.
- Lamar—T. W. Davis, Chairman, Purvis; J. T. Garraway, Secretary, Purvis.
- Lauderdale—Dr. P. M. Jackson, Chairman, Threefoot Building, Meridian; J. B. Kennedy, Secretary, Cochran Building, Meridian.
- Lawrence—H. J. Patterson, Chairman, Monticello; Joseph Dale, Secretary, Monticello.
- Leake—F. L. McMillan, Chairman, Carthage; E. Grady Jolly, Secretary, Carthage.
- Lee—J. W. P. Boggan, Chairman, Tupelo; J. W. P. Boggan, Secretary, Tupelo.
- Leflore—Sumpter Gillespie, Chairman, Greenwood; Giles Avent, Secretary, Greenwood.
- Lincoln—E. B. Sauls, Jr., Chairman, Brookhaven; S. B. Spencer, Secretary, Bogue Chitto.
- Lowndes—F. C. Owen, Chairman, Columbus; D. A. Burgin, Secretary, Columbus.
- Madison—H. B. Greaves, Chairman, Canton; L. G. Spivey, Secretary, Canton.
- Marion—John L. Carlisle, Chairman, Goss; Zeno S. Robertson, Secretary, Goss, R. F. D. 1.
- Marshall—Dean Belk, Chairman, Holly Springs; Gladys Miller, Secretary, Holly Springs.
- Monroe—J. O. Prude, Jr., Chairman, Amory; A. H. Ritter, Secretary, Becker.
- Montgomery—E. G. Whitehead, Chairman, Winona; Miss Velma Robinson, Secretary, Winona.
- Neshoba—J. B. Hillman, Chairman, Philadelphia; Dees Stribbling, Secretary, Philadelphia.

- Newton—O. S. Hopkins, Chairman, Hickory; C. E. Johnson, Secretary, Union.
- Noxubee—E. D. Hunter, Chairman, Macon; Chas. W. Emery, Secretary, Macon.
- Oktibbeha—B. M. Walker, Jr., Chairman, Starkville; R. B. Reed, Secretary, Starkville.
- Panola—F. O. Davis, Chairman, Como; James McClure, Secretary, Sardis.
- Pearl River—J. C. Shivers, Chairman, Poplarville; J. W. Stockstill, Secretary, Carriere.
- Perry—H. P. Smith, Chairman, New Augusta; H. P. Garraway, Secretary, New Augusta.
- Pike—K. G. Price, Chairman, McComb; Thomas Mitchell, Secretary, Magnolia.
- Pontotoc—A. M. Mitchell, Chairman, Pontotoc; J. W. Furr, Secretary, Pontotoc.
- Prentiss—E. C. Sharp, Chairman, Jackson; Miss Sude Walker, Secretary, Booneville.
- Quitman—T. N. Gore, Chairman, Marks; O. L. Gorman, Secretary, Marks, R. F. D.
- Rankin—Hon. S. L. McLaurin, Chairman, Brandon; G. H. Sherrell, Secretary, Fannin.
- Scott—O. B. Triplett, Sr., Chairman, Forest; Miss Lillybel Hunt, Secretary, Forest.
- Sharkey—W. T. McKinney, Chairman, Anguilla; C. D. Crawford, Secretary, Rolling Fork.
- Simpson—Hon. J. B. Bishop, Chairman, Pinola; Hon. J. B. Sykes, Secretary, Mendenhall.
- Smith—J. H. Eaton, Chairman, Taylorsville; Holms Tullos, Secretary, Raleigh.
- Stone—P. E. Walker, Chairman, Wiggins; L. A. Krohnn, Secretary, Wiggins.
- Sunflower—J. H. Price, Chairman, Indianola; Oscar B. Townsend, Secretary, Indianola.
- Tallahatchie—Jamie L. Whitten, Chairman, Charleston; Geo. P. Cossar, Secretary, Charleston.
- Tate—E. D. Dinkins, Chairman, Senatobia; Mrs. Hermine Walker, Secretary, Senatobia.
- Tippah—W. H. Anderson, Chairman, Ripley; Chas. T. Nelms, Secretary, Ripley.
- Tishomingo—W. R. Nettles, Chairman, Tishomingo; J. R. Jernigan, Secretary, Iuka.
- Tunica—W. H. Houston, Chairman, Tunica; Hugh Montieth, Secretary, Tunica.
- Union—J. W. Haynes, Chairman, Ingomar; N. C. Whitten, Secretary, Box 193, New Albany.
- Walthall—J. L. Holmes, Chairman, Tylertown, R. F. D. 3; W. M. Porter, Secretary, Tylertown.
- Warren—Abe Kahn, Chairman, Vicksburg, R. F. D. 1; R. M. Kelly, Secretary, Vicksburg.

- Washington—H. P. Farish, Chairman, Wilzin Building, Greenville; A. M. Lyell, Secretary, Commercial National Bank, Greenville.
- Wayne—F. M. Gray, Chairman, Waynesboro; J. W. Odom, Secretary, Waynesboro.
- Webster—Dr. E. F. Arnold, Chairman, Bellefontaine; Dr. T. O. Douglas, Secretary, Eupora.
- Wilkinson—Robert Lewis, Chairman, Woodville; J. C. Whetstone, Secretary, Woodville.
- Winston—Rodney Triplett, Chairman, Louisville; James L. Davis, Secretary, Louisville.
- Yalobusha—W. I. Stone, Chairman, Coffeerville; G. W. Armstrong, Secretary, Coffeerville.
- Yazoo—Allen Bridgforth, Chairman, Yazoo City; M. J. McGuire, Secretary, Yazoo City.

NOTARIES PUBLIC

- Adams County—O. M. Hornsby, Oct. 18, 1933, Natchez; C. M. Eidt, Dec. 19, 1933, Natchez; Miss Melinda M. Hodge, Dec. 27, 1933, Natchez; Miss Katherine S. Dunbar, Dec. 27, 1933, Natchez; Michael Kullman, Dec. 30, 1933, Natchez; W. J. Byrne, Jan. 2, 1934, Natchez; Mrs. A. M. McClure, Jan. 26, 1934, Natchez; Walter S. Mullens, Feb. 15, 1934, Jeannette; Mary Agnes Grady, July 24, 1934, Natchez; Arlie C. Warren, Nov. 28, 1934, Natchez; E. J. Profilet, Dec. 12, 1934, Natchez; Newton R. Beebe, Dec. 19, 1934, Natchez; Clatilde M. Simmons, Jan. 29, 1935, Natchez; C. F. Byrns, Feb. 4, 1935, Natchez; Mrs. Ethel B. Smith, Feb. 11, 1935, Natchez; Frances Tildsley, May 13, 1935, Natchez.
- Attala County—Miss Sue Davis, Sept. 15, 1933, Kosciusko; H. T. Leonard, Dec. 15, 1933, Kosciusko; S. A. Coleman, Jan. 5, 1934, Kosciusko; L. C. Breozeale, June 27, 1934, Ethel; Terry Blalock, Sept. 24, 1934, Kosciusko; Joseph L. Corballo, Jan. 14, 1935, Kosciusko.
- Alcorn County—Miss A. L. George, Jan. 12, 1933, Corinth; C. L. Summers, Jan. 31, 1933, Corinth; J. D. Harris, March 7, 1934, Rienzi; O. L. Jones, March 29, 1934, Pocahontas, Tenn.; Ely B. Mitchell, Oct. 19, 1934, Corinth; I. Butler, Jan. 5, 1935, Corinth; M. C. Hinton, Jan. 10, 1935, Corinth; B. R. Warriner, March 23, 1935, Corinth.
- Amite County—Fred A. Anderson, Jr., Aug. 23, 1933, Gloster; C. T. Gordon, Nov. 14, 1933, Liberty; Joe Upton, Nov. 23, 1933, Gloster; Mrs. Dora McCurley, Jan. 31, 1934, Stephenson; J. D. Pigatt, Oct. 31, 1934, Liberty; B. F. Herman, July 2, 1935, Crosby.
- Benton County—J. J. Hudspeth, March 2, 1933, Ashland; M. T. Aldrich, Feb. 19, 1934, Michigan City.
- Bolivar County—M. C. Robb, Aug. 24, 1933, Cleveland; Bertha Brannon, Oct. 19, 1933, Cleveland; C. D. Lewis, Oct. 28, 1933, Rosedale; W. W. Millsaps, Nov. 13, 1933, Cleveland; Miss Nora Watson, March 12, 1934, Cleveland; D. C. Shepherd, April 2, 1934, Pace; J. S. Fincher, April 10, 1934, Merigold; J. L. Wilson, Jr., May 18, 1934, Rosedale;

- N. V. Brown, Aug. 13, 1934, Cleveland; G. M. Moore, Aug. 21, 1934, Cleveland; Miss Emma White, Oct. 27, 1934, Benoit; N. R. Allen, Nov. 28, 1934, Shaw; Jas. Michie, Jan. 7, 1935, Merigold; Hazel S. Norwood, Jan. 15, 1935, Cleveland; Geo. H. Stephens, Jan. 17, 1935, Shaw; Frank Jones, Jan. 18, 1935, Merigold; Earl Child, Jan. 21, 1935, Shelby; H. H. Smith, Feb. 13, 1935, Duncan; Hugh F. Causey, March 22, 1935, Cleveland; Miss C. B. Logane, April 18, 1935, Cleveland; F. H. Janaush, June 17, 1935, Cleveland; E. B. Taylor, July 20, 1935, Shelby; H. C. Roberts, Aug. 26, 1935, Rosedale.
- Calhoun County—Maudie Crocker, Dec. 6, 1933, Bruce; Miss Grace Cole, Jan. 20, 1934, Calhoun City; Miss Bertie M. Hipp, Jan. 23, 1934, Calhoun City; L. L. Byron, March 2, 1934, Calhoun City; G. B. Thomas, Dec. 31, 1934, Vardaman; R. C. Stewart, Feb. 11, 1935, Derma; W. M. Tendall, May 9, 1935, Calhoun City.
- Carroll County—Mack L. Boukin, Oct. 1, 1934, Vaiden; C. G. Sanders, Feb. 14, 1935, N. Carrollton; H. E. Herod, Feb. 28, 1935, McCorley; Miss Eulalie Marshall, Aug. 7, 1935, Carrollton.
- Chickasaw County—Miss Blanche Eoves, Jan. 27, 1934, Houston; Miss Orin Ford, Jan. 25, 1934, Houston; G. J. Stanford, Oct. 8, 1934, Okolona; Eva Collins, Nov. 5, 1934, Houston; J. D. King, Nov. 17, 1934, Okolona; Mrs. E. F. White, Nov. 21, 1934, Houston; J. E. McCain, Jan. 21, 1935, Okolona.
- Choctaw County—A. B. Watson, Jan. 20, 1933, Weir; H. S. Potts, Jan. 25, 1934, Weir; Virgie D. Adcock, Feb. 28, 1935, Ackerman.
- Claiborne County—Miss Mae Borland, Jan. 6, 1934, Borland; R. D. Gage, Jr., Jan. 12, 1934, Port Gibson; E. W. Davis, Mar. 23, 1934, Port Gibson; M. M. Crisler, Feb. 16, 1935, Port Gibson; Mrs. Mary Doniell Bognell, Mar. 18, 1935, Port Gibson; Matthew T. Patton, April 20, 1935, Alcorn.
- Clarke County—Miss Mary Weems, May 7, 1934, Shubuta; Miss Vivian Clegg, May 24, 1934, West Enterprise; Flossie Harrison, Jan. 2, 1935, Quitman; A. B. Cole, Mar. 28, 1935, Quitman.
- Clay County—T. B. Miller, Jr., Nov. 10, 1933, West Point; E. J. Lovelle, Dec. 28, 1933, West Point; R. L. Calvert, Jr., Aug. 27, 1934, West Point; Bessie G. Hundley, Feb. 13, 1935, West Point; A. B. Collrell, April 8, 1935, West Point.
- Coahoma County—B. J. Smith, July 19, 1933, Clarksdale; Sol Hirsberg, Sept. 2, 1933, Friars Point; Miss Virginia Berns, Sept. 18, 1933, Clarksdale; E. J. Mullen, Oct. 13, 1933, Clarksdale; Miss Louise Arrington, Jan. 22, 1934, Clarksdale; Miss Ollean Hatchett, Jan. 29, 1934, Clarksdale; Jennie B. Barbee, Jan. 29, 1934, Lula; E. F. Whittington, Jan. 29, 1934, Clarksdale; Mrs. Ethel M. Pirdue, Feb. 2, 1934, Clarksdale; J. S. Inman, Feb. 17, 1934, Clarksdale; Ray Williams, Feb. 23, 1934, Clarksdale; Geo. T. Comeaux, Mar. 19, 1934, Clarksdale; Miss Nellie O'Brien, April 5, 1934, Clarksdale; Mrs. Hallie Mae Mitchell, May 28, 1934, Clarksdale; E. L. Graves, June 19, 1934, Clarksdale; John F. Brown, July 23, 1934, Clarksdale; Cornwell Sykes, Aug. 6, 1934, Clarksdale; Guy L. Ovary, Aug. 8, 1934, Clarksdale; I. B. Fite, Aug. 23, 1934,

Clarksdale, R.F.D. 2; C. W. Poland, Aug. 27, 1934, Lula; P. O. Pixley, Sept. 6, 1934, Clarksdale; Miss Louise Dodd, Sept. 6, 1934, Clarksdale; Mrs. K. R. Stockett, Oct. 3, 1934, Clarksdale; Mrs. May L. Black, Nov. 19, 1934, Clarksdale; S. Fletcher Douglass, Dec. 14, 1934, Clarksdale; E. W. Jones, Jan. 7, 1935, Sherrard; M. G. Downing, Feb. 6, 1935, Clarksdale; N. B. Sessions, Feb. 12, 1935, Clarksdale; L. F. Brodofsky, Mar. 25, 1935, Clarksdale; K. A. Corney, Mar. 25, 1935, Clarksdale; B. K. Smith, Aug. 24, 1935, Clarksdale.

Copiah County—Louise Norton, Feb. 12, 1934, Hazlehurst; S. H. Ferguson, Mar. 14, 1934, Carpenter; Miss Emily Chumm, Mar. 12, 1933, Hazlehurst; Miss Martha L. Strahan, May 11, 1934, Hazlehurst; Robert E. Rea, May 11, 1934, Wesson; Miss Bessie Mae Horton, July 20, 1934, Hazlehurst; S. C. Caldwell, Oct. 15, 1934, Hazlehurst; W. L. Covington, Oct. 26, 1934, Hazlehurst; Mrs. Dulcie Sajzurrer, Dec. 12, 1934, Hopewell; J. H. Thomas, Jan. 2, 1935, Crystal Springs; R. H. Jones, Jan. 2, 1935, Crystal Springs; Mrs. Margaret Parifay, Jan. 3, 1935, Hazlehurst; A. Maxwell, Mar. 5, 1935, Georgetown; Ethel Ramsey Arrington, Mar. 14, 1935, Hazlehurst.

Covington County—W. L. Kelly, Jan. 19, 1934, Mount Olive; L. Lott, Feb. 2, 1934, Seminary; Grover Miller, Feb. 16, 1934, Sumrall; L. M. Blount, Mar. 13, 1934, Collins; R. L. Calhoun, Nov. 5, 1934, Collins; James J. Rawes, Jan. 14, 1935, Mt. Olive; E. L. Calhoun, Jan. 16, 1935, Mt. Olive; G. S. Hunter, Feb. 5, 1935, Seminary.

DeSoto County—S. H. Shakleford, Jan. 14, 1933, Byhalia, Rt. 2; All Council, Feb. 25, 1934, Olive Branch; T. P. Flinn, Mar. 23, 1934, Hernando; J. S. Jarrett, Aug. 14, 1934, Walls; Miss Edna Davidson, Aug. 17, 1934, Hernando; W. H. Austin, Aug. 22, 1934, Lake Cormorant; M. F. Smith, Dec. 14, 1934, Lake Cormorant; Annie Heror, Jan. 7, 1935, Mineral Wells; W. A. Williamson, May 21, 1935, Nesbitt, R.F.D.

Forrest County—C. W. Applewhite, July 28, 1933, Hattiesburg; Mrs. Hazel C. Kraus, Oct. 20, 1933, Hattiesburg; T. L. Hays, Nov. 15, 1933, Hattiesburg; Louis C. Cadinhead, Nov. 15, 1933, Hattiesburg; Lamar Hennington, Dec. 16, 1934, Hattiesburg; S. A. Meacham, Jan. 6, 1934, Hattiesburg; Earle L. Wingo, Jan. 12, 1934, Hattiesburg; Mrs. C. C. Burnham, Jan. 31, 1934, Hattiesburg; E. E. Burkett, Feb. 5, 1934, Hattiesburg; J. E. Frye, Mar. 17, 1934, Hattiesburg; B. W. Curry, Mar. 31, 1934, Hattiesburg; Miss F. Delsing, April 11, 1934, Hattiesburg; Mrs. Elsie S. Miller, April 26, 1934, Hattiesburg; Lucy V. Conner, Aug. 1, 1934, Hattiesburg; A. L. Thrash, Sept. 26, 1934, Hattiesburg; Mrs. Elizabeth Harper, Oct. 15, 1934, Hattiesburg; Edna B. Konep, Oct. 15, 1934, Hattiesburg; T. F. Adams, Oct. 18, 1934, Hattiesburg; T. B. Pace, Dec. 14, 1934, Hattiesburg; J. E. Davis, Dec. 29, 1934, Hattiesburg; Dorothy Saunders, Jan. 12, 1935, Hattiesburg; C. F. Pittman, Feb. 8, 1935, Hattiesburg; Ella Brown, Feb. 25, 1935, Hattiesburg; E. H. Weaver, Mar. 2, 1935, Hattiesburg; C. S. Lightsey, April 25, 1935, Hattiesburg; Jessie McClellan, July 11, 1935, Hattiesburg.

Franklin County—Walter S. Mullens, Feb. 15, 1934, Bude.

George County—W. C. Reid, Feb. 6, 1934, Lucedale.

Greene County—A. G. Black, Mar. 1, 1934, McLain; Miss Helen Herrington, Aug. 31, 1934, Leaksville.

Grenada County—E. Brantley, July 8, 1933, Grenada; W. K. Huffington, Jan. 10, 1934, Grenada; W. W. Whitaker, Feb. 28, 1934, Grenada; Jack Sanderson, April 21, 1934, Grenada; L. L. Peeples, July 5, 1934, Grenada; B. F. Deaton, Feb. 9, 1935, Grenada; A. N. Rayburn, Aug. 19, 1935, Grenada.

Hancock County—C. W. Fountain, June 27, 1933, Logtown; H. Grady Perkins, Sept. 15, 1933, Bay St. Louis; Edward I. Jones, Sept. 25, 1933, Bay St. Louis; L. A. Gex, Jan. 18, 1934, Bay St. Louis; Mrs. Evelyn Conner, Jan. 24, 1934, Bay St. Louis; W. W. Stockstill, May 2, 1934, Bay St. Louis; R. E. Conner, Jan. 23, 1935, Bay St. Louis; W. J. Gex, Jr., Aug. 31, 1935, Bay St. Louis.

Harrison County—John S. Hord, May 23, 1933, Biloxi; Mrs. Ruby A. Price, Aug. 18, 1933, Gulfport; S. K. Day, Sept. 5, 1933, Gulfport; G. B. Cousins, Oct. 2, 1933, Biloxi; Ben Kittrell Glenn, Sr., Oct. 20, 1933, Gulfport; Maud M. Corlisy, Oct. 25, 1933, Biloxi; H. L. Blackman, Nov. 7, 1933, Long Beach; O. J. Dedeaux, Nov. 8, 1933, Gulfport; Miss Laura Lawrence, Dec. 11, 1933, Biloxi; Flora Robinson, Dec. 14, 1933, Gulfport; Everett E. Cook, Dec. 29, 1933, Gulfport; Delia N. Hanley, Jan. 15, 1935, Biloxi; P. N. Howell, Jan. 31, 1934, Howison; W. V. Robinson, Feb. 2, 1934, Pass Christian; A. S. Gorenflo, Mar. 7, 1934, Biloxi; Miss Elna Scott, Mar. 12, 1934, Gulfport; Eugene Presich, July 28, 1934, Biloxi; Mrs. Margie D. Simpson, Aug. 6, 1934, Gulfport; E. J. Adams, Sr., Aug. 23, 1934, Pass Christian; Miss Mercedes Swearington, Aug. 24, 1934, Gulfport; Webb W. Mize, Aug. 31, 1934, Gulfport; Arthur F. Johnson, Sept. 6, 1934, Biloxi; O. F. Cassibry, Oct. 8, 1934, Gulfport; J. W. Savage, Nov. 19, 1934, Gulfport; O. G. Swetman, Dec. 5, 1934, Biloxi; Leslie B. Grant, Dec. 8, 1934, Biloxi; D. M. Eccles, Feb. 1, 1934, Gulfport; R. W. Richardson, Feb. 4, 1935, Gulfport; G. J. Wiltz, Feb. 5, 1935, Biloxi; Mark Thomas, Jr., Mar. 8, 1935, Long Beach; G. E. Estes, Mar. 9, 1935, Gulfport; Paul W. Kennedy, Mar. 14, 1935, Gulfport; R. A. Alexander, Mar. 8, 1935, Gulfport; Bertha Herman, Mar. 28, 1935, Biloxi; C. H. Castanera, April 15, 1935, Long Beach; Mrs. Jessie L. Alford, April 18, 1935, Gulfport; Gaston H. Hewes, May 6, 1935, Gulfport; E. A. Long, June 7, 1935, Pass Christian; Miss Antonia Pirisich, January 15, 1935, Biloxi; L. E. Lott, July 5, 1935, Gulfport; H. R. Barber, July 24, 1935, Gulfport; H. H. Jones, Aug. 9, 1935, Gulfport; Alma Lindh, Aug. 16, 1935, Gulfport.

Hinds County—R. L. Stainton, May 19, 1933, Jackson; M. A. Gray, Jr., May 23, 1933, Jackson; Edna Crook, June 13, 1933, Jackson; C. D. Hayes, June 15, 1933, Jackson; Miss Lessie Ball, June 26, 1933, Jackson; Miss Lenna Clement, June 28, 1933, Jackson; Ruth Corral, June 29,

1933, Jackson; S. R. Whitten, Jr., July 3, 1933, Jackson; Ruth Roberts, Sept. 1, 1933, Utica; Mrs. Thelma Basham, Sept. 5, 1933, Jackson; Bernard L. Tighe, Jr., Sept. 9, 1933, Jackson; Eugenia McDonald, Sept. 9, 1933, Jackson; T. B. Moore, Sept. 18, 1933, Jackson; L. T. Musselwhite, Sept. 27, 1933, Jackson; C. D. Barland, Oct. 9, 1933, Utica; C. C. Smith, Oct. 17, 1933, Jackson; Catherine Abraham, Nov. 28, 1933, Jackson; A. M. Todd, Jr., Oct. 12, 1933, Jackson; G. H. Varnado, Jan. 16, 1934, Jackson; Miss Eliza Harkins, Jan. 22, 1934, Jackson; Miss Fannie Underwood, Jan. 25, 1934, Terry; Mrs. Willard Hill, Jan. 31, 1934, Jackson; Jephtha G. Barbour, Feb. 1, 1934, Jackson; Mrs. Marie Bourgeois, Feb. 8, 1934, Jackson; Miss Bessie Smith, Feb. 13, 1934, Jackson; Geo. G. Olive, Feb. 14, 1934, Jackson; Mrs. E. M. Fife, Feb. 16, 1934, Jackson; Miss Minnie Carr, Feb. 23, 1934, Jackson; Mrs. Beatrice Boyett, Feb. 24, 1934, Jackson; J. E. Estess, Feb. 28, 1934, Jackson; F. J. Lotterhos, Mar. 12, 1934, Jackson R. O. Dees, Mar. 15, 1934, Jackson; F. L. Winders, Mar. 19, 1934, Jackson; W. T. Winters, Mar. 19, 1934, Jackson; P. Z. Jones, Jr., April 4, 1934, Jackson; Miss Sally Bethune, April 19, 1934, Jackson; J. M. Hickman, April 21, 1934, Edwards; W. L. Hammer, May 25, 1934, Jackson; F. B. Allred, May 31, 1934, Jackson; Chas. G. Ventress, June 5, 1934, Jackson; Miss Catherine Hagood, June 19, 1934, Jackson; W. C. Allen, June 19, 1934, Jackson; Miss Maurine Powell, June 23, 1934, Jackson; Thos. E. Anderson, June 27, 1934, Jackson; Mrs. Mary Flowers Hendrix, July 12, 1934, Jackson; A. M. Owen, July 20, 1934, Jackson; L. T. Wilkins, Aug. 1, 1934, Jackson; Elizabeth Mix, Aug. 14, 1934, Jackson; E. C. Miller, Aug. 15, 1934, Jackson; Earl W. Banks, Aug. 22, 1934, Jackson; A. C. Watkins, Aug. 23, 1934, Jackson; Miss Fredia M. Hothan, Aug. 27, 1934, Jackson; Mrs. Louise Davis, Oct. 5, 1934, Utica; L. J. Dehmer, Oct. 27, 1934, Jackson; Marion J. Hardy, Nov. 30, 1934, Jackson; Miss Elsie E. Horne, Dec. 4, 1934, Jackson; Marjorie C. Trussell, Dec. 6, 1934, Jackson; Mrs. Mary L. Tatum, Dec. 13, 1934, Edwards; Charlotte Sands, Dec. 17, 1934, Jackson; Jas. T. Leddell, Dec. 19, 1934, Learned; Elanor G. Polk, Jan. 9, 1935, Jackson; W. C. Reed, June 18, 1935, Jackson; Jimmy Westbrook, Jan. 18, 1935, Jackson; Miss A. A. Covington, Jan. 24, 1935, Jackson; L. T. Rogers, Feb. 4, 1935, Jackson; F. E. Fyke, Feb. 4, 1935, Jackson; Vera Earnest, Feb. 7, 1935, Raymond; J. H. Wells, Mar. 1, 1935, Jackson; F. J. Sander, Mar. 8, 1935, Jackson; W. D. Hill, Mar. 23, 1935, Jackson; Miss Sydney Crain, Mar., 26, 1935, Jackson; Hattie Cox, April 12, 1935, Jackson; Mrs. D. L. O. Balling, April 17, 1935, Jackson; E. C. Aldridge, April 27, 1935, Jackson; Mrs. Richard Whitehurst, April 27, 1935, Jackson; Mrs. H. S. Floyd, May 1, 1935, Jackson; Ava W. Slater, May 27, 1935, Jackson; B. D. Hardy, Jr., June 20, 1935, Jackson; Mrs. Maud McKenzie, July 5, 1935, Jackson; Eva Farlow, July 8, 1935, Jackson; Carolyn H. Rogers, July 15, 1935, Jackson; Winnie Greer, July 18, 1935, Jackson; Howard G. McGee, July 19, 1935, Jackson; Louise Melton, July 31, 1935, Jackson; M. E. Brown, Aug. 23, 1935, Jackson; H. V. Watkins, Jr., Aug. 28, 1935, Jackson;

- William R. Butler, Aug. 31, 1935, West Jackson; A. E. Wacaster, Sept. 9, 1935, Jackson.
- Holmes County—D. W. Boyd, May 31, 1933, Tchula; A. J. Stevens, Jan. 17, 1934, West; W. B. Barrett, Jan. 23, 1934, Lexington; O. E. Barry, Jan. 23, 1934, Durant; Hallie Rives, Feb. 21, 1934, Durant; W. M. Lomax, Mar. 21, 1934, Lexington; C. T. Charles, Aug. 6, 1934, Cruger; L. H. Hester, Aug. 6, 1934, Durant; H. J. Baine, Aug. 10, 1934, Tchula; J. R. Lipsey, Dec. 12, 1934, Durant, R. 3; W. E. Meek, Jan. 7, 1935, Goodman; J. E. Turner, Feb. 25, 1935, Cruger; M. S. Rogers, Feb. 28, 1935, West; T. C. Parrish, Mar. 8, 1935, Mileston; Kathryn Meeks, June 22, 1935, Lexington.
- Humphreys County—T. W. Smith, May 28, 1934, Belzoni; Allan E. Perisho, Aug. 10, 1934, Belzoni; Mrs. Gus Micklin, Dec. 12, 1934, Louise; W. D. Womack, Jan. 14, 1935, Belzoni; J. W. McClintock, Feb. 16, 1935, Belzoni; Robert Prickett, Feb. 25, 1935, Belzoni; J. E. Herron, May 12, 1935, Isola; E. W. Williams, July 17, 1935, Belzoni.
- Itawamba County—Kelly Johnson, Aug. 6, 1934, Fulton; Owen Spearman, Sept. 8, 1934, Fremont; A. A. Cummings, Sept. 10, 1934, Fulton; C. C. Ballard, Sept. 15, 1934, Tupelo, R. 4; S. A. McDaniel, Oct. 8, 1934, Dorsey, R. 2; Gilbert Sheffield, Mar. 15, 1935, Fulton.
- Jackson County—C. L. Dees, Jan. 13, 1934, Vancleave; Mrs. H. Dantzer, Mar. 23, 1934, Pascagoula; L. M. McClure, Aug. 27, 1934, Ocean Springs; F. W. Cirlat, Sept. 8, 1934, Moss Point.
- Jasper County—R. A. Ware, Aug. 11, 1934, Stringer; Mrs. Florence G. Foley, Feb. 4, 1935, Stringer; R. Wilford, April 13, 1935, Vossburg; Mrs. Grace B. Aledge, April 16, 1935, Vossburg; Mrs. Eloise C. Dent, April 16, 1935, Newton.
- Jefferson County—Frank V. Davis, Sept. 13, 1933, Fayette; Mrs. R. M. Brasfield, Sept. 4, 1934, Lorman; L. J. Miller, April 16, 1935, Lorman.
- Jefferson Davis County—G. E. Luper, Jan. 10, 1935, Prentiss; W. H. Thompson, Jan. 18, 1935, Prentiss; Nell A. Waltman, Feb. 1, 1935, Prentiss; G. M. Milloy, Feb. 13, 1935, Prentiss.
- Jones County—Nina Moore, May 18, 1933, Laurel; W. H. Ellsworth, May 29, 1933, Ellisville; Dennis P. Granberry, Oct. 22, 1933, Laurel; L. C. Windham, Dec. 9, 1933, Laurel; Rhods Weiss, Dec. 13, 1933, Laurel; Mrs. Ollie Morgan, Dec. 19, 1933, Laurel; Alma Grayson, Jan. 25, 1934, Laurel; J. J. Mundell, Mar. 2, 1934, Laurel; Miss Lucille Moss, Mar. 30, 1934, Laurel; Lillian Rogers, April 4, 1934, Laurel; Miss Laila McLaughlin, April 10, 1934, Laurel; D. J. Corum, June 7, 1934, Laurel; L. C. Blanton, June 14, 1934, Laurel; F. Halt Montgomery, Aug. 1, 1934, Laurel; Miss Mary L. Lewis, Aug. 23, 1934, Laurel; Miss Maude B. Reed, Aug. 31, 1934, Laurel; E. D. Hurst, Oct. 8, 1934, Laurel; Azaline Blackwell, Nov. 3, 1934, Laurel, Box 834; J. T. Taylor, Dec. 13, 1934, Ellisville; P. A. McLeod, Dec. 17, 1934, Laurel; H. E. Graves, Dec. 24, 1934, Laurel; Mrs. Stella Williams, Jan. 5, 1935, Laurel, Box 254; W. R. Hargrave, Jan. 21, 1935, Laurel; J. R. Buchanan, June 11, 1935, Laurel; Louis Edwards, April 3, 1935, Laurel; Miss Mildred Well, Jan. 10, 1935, Laurel.

- Kemper County—B. W. Perkins, July 12, 1933, DeKalb; J. H. Mordis, July 28, 1933, Preston; T. M. Boyd, Mar. 5, 1934, Porterville; J. T. McCully, Dec. 12, 1934, DeKalb; Gertrude Stokes, April 4, 1935, DeKalb; R. A. Dees, May 6, 1935, DeKalb.
- Lafayette County—C. M. Burke, Jan. 2, 1934, University; J. R. Bowen, Jan. 5, 1934, Abbeville; Mrs. Ollie Varner, Oct. 5, 1934, Oxford; C. H. Roach, Mar. 28, 1935, Oxford; J. T. Davis, June 1, 1935, Oxford.
- Lamar County—Katie M. Thomas, July 14, 1934, Purvis; J. W. Shanks, Nov. 16, 1933, Sumrall; W. D. Mangum, Jan. 13, 1934, Sumrall; C. D. Jackson, Aug. 20, 1934, Purvis; R. I. Collins, Oct. 1, 1934, Sumrall; Porta Messer, Oct. 10, 1934, Sumrall.
- Lauderdale County—J. L. Widemon, May 29, 1933, Meridian; Louis L. Boyd, June 1, 1933, Meridian; Mary Hart, June 1, 1933, Meridian; Mrs. K. F. Malone, July 23, 1933, Meridian; Mrs. Jewell Majors, July 12, 1933, Meridian; H. J. Meyer, Aug. 30, 1933, Meridian; Miss Inez Daniels, Sept. 29, 1933, Meridian; T. H. Naylor, Oct. 3, 1933, Lauderdale; H. L. Siler, Oct. 6, 1933, Meridian; S. M. Graham, Oct. 7, 1933, Meridian; Mrs. August Edmundson, Oct. 7, 1933, Meridian; J. F. Thumate, Jan. 20, 1934, Meridian; G. E. Horne, Feb. 22, 1934, Toombs; Mrs. Ella T. Brooke, April 4, 1934, Meridian; H. A. Shotts, April 11, 1934, Meridian; Miss Hazel Gill, May 21, 1934, Meridian; Miss Bickel O'Rorke, May 24, 1934, Meridian; Mrs. Kathleen McLacy, June 5, 1934, Meridian; Mrs. Florence E. Costle, July 16, 1934, Meridian; Miss Ina Maye Ogburn, July 24, 1934, Meridian; E. Tatum, Aug. 1, 1934, Meridian; Robert M. Wallace, Sept. 25, 1934, Meridian; Mrs. R. S. Govin, Oct. 6, 1934, Meridian; J. C. Court, Jr., Oct. 15, 1934, Meridian; Miss M. W. Craddock, Oct. 17, 1934, Meridian; John H. Blanks, Nov. 2, 1934, Meridian; Sylvan E. Straus, Nov. 16, 1934, Meridian; Victor O'Leary, Nov. 22, 1934, Meridian; J. C. Floyd, Dec. 19, 1934, Meridian; S. R. Nettles, Jan. 2, 1935, Meridian; Velma Tinsley, Jan. 10, 1935, Meridian; Stella A. Elson, Jan. 11, 1935, Meridian; E. R. Lowrey, Jan. 15, 1935, Meridian; W. B. Ford, Jan. 29, 1935, Kewanee; Fred M. Hammer, Feb. 11, 1935, Lauderdale; W. L. Carter, Feb. 12, 1935, Meridian; W. E. Lee, Sr., Feb. 26, 1935, Collinsville, R. 1; Madge Hearn, March 8, 1935, Meridian, Box 403; Mrs. Nicha Thompson, May 13, 1935, Meridian; Doris Christopher, May 29, 1935, Meridian; L. M. Sharp, June 17, 1935, Meridian; Ethel Thompson, July 6, 1935, Meridian; H. W. Fletcher, July 6, 1935, Meridian; J. B. Melton, July 24, 1935, Meridian.
- Lawrence County—Leon Tyrone, Jan. 9, 1935, Silver Creek; Mary Hathorn, Jan. 30, 1935, Oakvale.
- Leake County—K. E. Windham, June 26, 1933, Lena; R. B. Walker, Mar. 21, 1934, Carthage; Miss Mamie Cook, June 19, 1934, Dossville; Mabel R. Gayne, Sept. 15, 1934, Carthage; O. H. Barnett, Jr., Nov. 3, 1934, Carthage; Mrs. Mary Boyd Fuston, Dec. 22, 1934, Walnut Grove; F. E. Leach, Jan. 2, 1935, Carthage; Mrs. Lucile Morton, Jan. 9, 1935, Carthage; Paul Bain Dickens, Jan. 14, 1935, Kosciusko, R. 4; W. N. Dor-

rell, Feb. 25, 1935, Dossville; J. H. Sasser, Aug. 17, 1935, Dossville; H. J. Majuri, Sept. 5, 1935, Madden.

Lee County—Forest Prather, May 5, 1933, Baldwyn; Willie Mayne Chenaault, Sept. 25, 1933, Tupelo; Mrs. Alice Stevens, Oct. 12, 1933, Tupelo; Clyde W. Riley, Oct. 23, 1933, Tupelo; J. H. Latham, Nov. 25, 1933, Tupelo; Guss Carter, Dec. 18, 1933, Shannon; Julia Hildebrand, Dec. 29, 1933, Tupelo; W. C. Webb, Jan. 10, 1934, Shannon; W. H. Patton, Feb. 15, 1934, Tupelo; F. G. Thomas, Mar. 12, 1934, Tupelo; J. T. Johnson, Mar. 17, 1934, Shannon; Miss Cleta Weaver, Mar. 21, 1934, Tupelo; Mrs. Lillian Barnett, May 18, 1934, Tupelo; J. C. Mitchner, June 19, 1934, Tupelo; W. L. Dillard, July 23, 1934, Tupelo; Ray Foote, Aug. 9, 1934, Tupelo; J. E. McGee, Aug. 9, 1934, Guntown; John Clark Strain, Aug. 20, 1934, Tupelo; B. W. Cayson, Sept. 10, 1934, Tupelo; Mrs. Virginia S. Simmerman, Sept. 12, 1934, Tupelo; Miss Beulah Wright, Oct. 15, 1934, Tupelo; H. C. Green, Feb. 25, 1935, Tupelo; Lovino Bethey, May 16, 1935, Tupelo; J. R. Horton, May 13, 1935, Tupelo.

Leflore County—Mrs. Eva Martin, Aug. 29, 1933, Greenwood; R. D. Portwood, Sept. 11, 1933, Greenwood; D. G. Herbert, Nov. 13, 1933, Greenwood; Joe Tingle, Dec. 20, 1933, Greenwood; Warner Wells, Jan. 3, 1934, Greenwood; W. B. Moore, Feb. 2, 1934, Morgan City; C. N. Moe, Feb. 14, 1934, Greenwood; Nan K. Dean, Mar. 22, 1934, Greenwood; J. B. Strand, Aug. 6, 1934, Greenwood; Katherine B. Coppage, Aug. 14, 1934, Itta Bena; John Ohleyer, Aug. 15, 1934, Greenwood; Mrs. J. L. McCracken, Oct. 15, 1934, Itta Bena; Miss Susie McClain, Oct. 29, 1934, Greenwood; N. C. Brewer, Dec. 7, 1934, Greenwood; Mrs. Laura A. Yates, Jan. 17, 1935, Greenwood; L. C. Barnes, Jan. 18, 1935, Greenwood; M. C. McDougal, Jan. 18, 1935, Greenwood; H. E. Patton, Jan. 18, 1935, Greenwood; F. A. Guy, Mar. 22, 1935, Greenwood; Alline Jacks, Mar. 26, 1935, Greenwood; F. L. Paybaso, April 4, 1935, Greenwood; A. D. Saffold, May 2, 1935, Greenwood; P. S. Stubblefield, May 10, 1935, Greenwood; Mrs. Mary Jordon, May 17, 1935, Greenwood; Ralph N. Jones, June 21, 1935, Greenwood; E. M. Dozier, Aug. 19, 1935, Sunnyside.

Lincoln County—Mattie Kyzon, Mar. 5, 1935, Ruth.

Lowndes County—T. B. McCrory, June 5, 1933, Columbus; Maude Commer, Aug. 13, 1933, Columbus; Mrs. L. J. Franks, Dec. 5, 1933, Columbus; Sara Ada Harper, Dec. 13, 1933, Columbus; William W. Landrum, Jan. 23, 1934, Columbus; R. H. Searcy, Jan. 22, 1934, Columbus; A. C. Rowe, Feb. 22, 1934, Columbus; Mrs. Bonnie Jean Lavender, Mar. 12, 1934, Columbus; Mrs. Rosa T. Hallomon, April 2, 1934, Columbus; H. P. Hartman, Aug 7, 1934, Crawford; Charles Smith, Sept. 29, 1934, Columbus; O. G. McIlwain, Oct. 6, 1934, Artesia; Miss Kathleen Higgins, Oct. 17, 1934, Columbus; M. H. Ryan, Dec. 27, 1934, Columbus; Annie Mae Taylor, Jan. 7, 1935, Columbus; O. P. Breland, July 25, 1935, Crawford; Willis Pope, Feb. 9, 1935, Columbus; J. I. Brewton, Feb. 12, 1935, Columbus; Sam J. Harris, Mar. 1, 1935,

- Columbus; Rudolph Bangert, Nov. 8, 1935, Columbus; M. Lawley Cooper, May 29, 1935, Columbus; Hazel Owens, Jan. 21, 1935, Columbus; H. C. Farrow, June 26, 1935, Columbus.
- Madison County—Mrs. P. B. Shackelford, July 31, 1933, Canton; Robert H. Powell, Aug. 17, 1933, Canton; G. P. Lipscomb, Dec. 13, 1933, Flora; L. L. Johnston, Nov. 30, 1934, Madison; M. F. Simpson, May 30, 1934, Canton; L. O. Faver, July 20, 1934, Canton; Earl Evans, Aug. 14, 1934, Canton; T. H. Sandidge, Aug. 13, 1934, Canton; Miss Lucille Beavers, Sept. 6, 1934, Canton; Miss Billie Tucker, Sept. 22, 1934, Canton; T. Leon Pace, Oct. 9, 1934, Canton; H. C. Montgomery, Oct. 31, 1934, Madison; Angie Belle Reimmer, Jan. 10, 1935, Canton.
- Marion County—Sebe Dale, June 29, 1933, Columbia; Mrs. W. O. Robertson, Nov. 2, 1933, Columbia; Miss Lizzie Pope, Mar. 21, 1934, Columbia; Mrs. Ida S. Geryton, April 6, 1934, Columbia; Lee D. Hall, Feb. 11, 1935, Columbia.
- Marshall County—Hindman Doxey, July 7, 1933, Holly Springs; W. M. Nichols, July 21, 1933, Byhalia; Miss Winnie Moss, Feb. 5, 1934, Holly Springs; Edgar W. Francisco, Jr., Oct. 4, 1934, Holly Springs; J. B. Barnett, Feb. 25, 1935, Holly Springs, R. 6; C. E. Alexander, Feb. 28, 1935, Holly Springs; Jessie R. Owen, May 25, 1935, Holly Springs; C. H. Curd, Jr., June 24, 1935, Holly Springs; L. D. Myers, Sept. 11, 1935, Byhalia.
- Monroe County—J. W. McKinney, Aug. 11, 1933, Amory; D. H. Streetmon, Feb. 21, 1934, Amory; R. C. Maynard, Mar. 20, 1934, Aberdeen; Seth Edmund Godwin, Mar. 24, 1934, Amory; Miss M. A. Holmes, May 1, 1934, Aberdeen; E. C. Bourland, Aug. 7, 1934, Amory; J. C. Borum, Aug. 28, 1934, Gibson; Geo. H. Crawford, Aug. 21, 1934, Aberdeen; Talmadge B. Tubb, Oct. 5, 1934, Amory; L. B. Roberts, Dec. 28, 1934, Amory; K. C. Schumpert, Dec. 5, 1934, Smithville; Marlin Bryon Griffin, Jan. 14, 1935, Amory; Guy C. Wood, Jan. 16, 1935, Aberdeen; Mrs. Allene Thompson, Feb. 25, 1935, Aberdeen; J. R. Scribner, Mar. 11, 1935, Amory; C. C. Hussey, Mar. 27, 1935, Aberdeen; E. G. Stockton, May 23, 1935, Aberdeen; G. M. Holmes, Aug. 12, 1935, Aberdeen.
- Montgomery County—B. S. Kent, April 7, 1934, Kilmichael; J. D. Watkins, Nov. 17, 1934, Duck Hill; W. A. Holman, Nov. 19, 1934, Winona.
- Neshoba County—Mrs. E. L. Stewart, Sept. 18, 1933, Philadelphia; J. F. McCauley, Dec. 27, 1933, Philadelphia; Quillie Houston, Dec. 3, 1934, Philadelphia; Mrs. Madie Gardiner, Feb. 19, 1935, Madden; Clydie Crockett, Feb. 28, 1935, Philadelphia; Lamar Oliphant, Mar. 14, 1935, Philadelphia; F. A. Casusy, Mar. 26, 1935, Deemer; Miss Rione Harrison, June 4, 1935, Philadelphia; W. R. Wilson, Aug. 24, 1935, Union.
- Newton County—Miss Ethel Henton, Sept. 7, 1933, Hickory; Miss Mae Mumm, Aug. 9, 1933, Newton; Sue Summer, Jan. 12, 1934, Newton; J. D. Rogers, Mar. 3, 1934, Newton; W. A. Byrd, April 21, 1934, Newton; George H. Banks, May 5, 1934, Newton; J. L. Lewis, Jan. 24, 1935, Union; Mrs. M. O. Barfoot, Feb. 1, 1935, Union; R. G. Bevers, Feb. 5, 1935, Union; B. B. Sadler, Feb. 13, 1935, Union; Sid F. Curtis, Aug. 29, 1935, Newton; J. O. Walton, Sept. 5, 1935, Newton.

- Noxubee County—A. S. J. Glenn, June 29, 1933, Brooksville; W. R. Cade, Jan. 9, 1934, Brooksville; D. G. Caddow, Aug. 2, 1934, Roonie; C. M. Scales, Jr., Aug. 21, 1934, Macon; P. P. Kellis, Aug. 27, 1934, Shuqualak; Doak M. Worley, Aug. 29, 1934, Shuqualak; E. B. Cavett, Sept. 19, 1934, Macon; Miss Mary Boothe Cline, Oct. 3, 1934, Macon; Robert C. Jackson, Feb. 1, 1935, Macon; Elsie Hicks, Feb. 7, 1935, Macon; Mrs. W. R. Rainey, Feb. 12, 1935, Macon; Ernestine Parker, Aug. 15, 1935, Macon.
- Oktibbeha County—Wirt Carpenter, June 10, 1933, Starkville; J. H. Douglas, Jan. 27, 1934, Maben; R. L. Bower, Feb. 7, 1934, Starkville; D. E. Slaughter, April 3, 1934, Starkville; J. S. Puller, Feb. 11, 1935, Starkville; Mrs. Margaret B. Imes, June 21, 1935, Starkville.
- Panola County—F. H. Womack, Nov. 18, 1933, Crenshaw; Mrs. E. B. Blalock, Dec. 6, 1933, Como; Miss Edyth Lynne Rusell, Jan. 26, 1934, Sardis; J. M. Kyle, Mar. 16, 1934, Sardis; D. R. Johnson, April 30, 1934, Batesville; R. H. Lipscomb, May 12, 1934, Como; W. B. Goodwin, May 14, 1934, Crenshaw; John F. Goodwin, Aug. 18, 1934, Como; A. R. Smythe, Aug. 21, 1934, Batesville; M. P. Hardin, Oct. 17, 1934, Como; J. Q. West, Jan. 8, 1935, Sardis; F. O. Davis, Jan. 11, 1935, Como; F. F. Guyton; Jan. 21, 1935, Crenshaw; Wesley Whitten, July 31, 1935, Batesville.
- Pearl River County—May Pearl Thornhill, Mar. 29, 1933, Picayune; B. C. Cox, July 25, 1933, Picayune; T. J. Weaver, Jan. 6, 1934, Picayune; Miss Lyn Campbell, Feb. 21, 1934, Poplarville; J. E. Stockstill, May 9, 1934, Picayune; J. J. Scarborough, Dec. 10, 1934, Poplarville; Grayson D. Keaton, Jan. 10, 1935, Picayune; N. G. Page, Aug. 2, 1935, Picayune.
- Perry County—C. C. Smith, June 2, 1934, Richton; A. T. L. Watkins, Jan. 3, 1935, New Augusta.
- Pike County—W. F. Jackson, July 19, 1933, McComb; Justin J. Cassidy, July 24, 1933, McComb; C. E. Carnes, Aug. 21, 1933, McComb; T. L. Furlley, Sept. 8, 1933, McComb; Amelia Smith, Sept. 20, 1933, McComb; Miss Selma Conerly, Sept. 27, 1933, Osyka; J. H. Price, Jr., Nov. 1, 1933, Magnolia; Miss Kate McEwen, Dec. 28, 1933, Holmesville; E. M. Cain, Jan. 15, 1934, Summit; W. D. Allen, Jan. 23, 1934, Magnolia; C. L. Schilling, Feb. 9, 1934, Osyka; Miss Carrie Roach, Mar. 5, 1934, McComb; Aline W. Crain, June 5, 1934, Magnolia; C. M. Pigott, June 5, 1934, Magnolia; Mrs. Lillian W. Rogers, July 13, 1934, McComb; Mrs. Alice C. Holmes, July 24, 1934, McComb; Norman Alford, July 30, 1934, McComb; W. F. Cunningham, Aug. 1, 1934, Summit; Mrs. L. E. Steinmetz, Sept. 6, 1934, McComb, Box 327; W. L. Brock, Sept., 14, 1934, McComb; W. R. Watkins, Nov. 5, 1934, McComb; H. E. Wardlaw, Jan. 1, 1935, McComb; Alma W. Noland, Jan. 1, 1935, McComb; Walter Rueff, Jan. 25, 1935, McComb; Mary Lynn Covington, Feb. 4, 1935, Summit; Louise Rowls, Mar. 2, 1935, Magnolia; Jennie V. Kohina, Mar. 16, 1935, McComb; Mary Joyce, April 3, 1935, McComb; Eunice L. Pounds, July 9, 1935, Magnolia.

- Pontotoc County—Mrs. W. L. Carpenter, June 5, 1933, Pontotoc; Mrs. Ludy Clifton Williams, Feb. 2, 1934, Pontotoc; W. T. Brown, April 5, 1935, Sherman; J. C. Sudderth, May 15, 1935, Pontotoc.
- Prentiss County—L. P. Lomineck, Mar. 13, 1934, Baldwyn; H. L. Balton, April 21, 1934, Booneville; W. G. Anderson, July 9, 1934, Booneville; M. W. Smith, Oct. 15, 1934, Booneville.
- Quitman County—D. M. Hall, Aug. 1, 1934, Marks; V. A. Wier, Aug. 3, 1934, Falcon; C. C. Wier, Sept. 4, 1934, Marks; L. E. Ruth, Sept 5, 1934, Lambert; S. C. Nickle, Sept. 5, 1934, Vance; J. T. Mack, June 3, 1935, Marks; Ruth L. Pegnes, Jan. 16, 1935, Marks; W. A. Cox, Feb. 12, 1935, Marks; W. P. Knight, Feb. 19, 1935, Crowder; O. L. Gorman, Aug. 29, 1934, Lambert; Mrs. Maude J. Gillis, Mar. 19, 1935, Sledge; J. H. Roseberry, Mar. 20, 1935, Lambert; C. L. Wilson, June 3, 1935, Lambert.
- Rankin County—W. C. Barksdale, Feb. 6, 1934, Sand Hill; Ray L. Fox, Feb. 9, 1934, Brandon; W. A. Rogers, Feb. 24, 1934, Florence; W. Grey Ellis, Feb. 27, 1934, Florence; O. D. Loposer, Jan. 14, 1935, Pelahatchie; Clara Gill, Mar. 8, 1935, Whitfield.
- Scott County—B. C. Ponder, May 18, 1933, Beach; A. S. Byrd, Jr., Dec. 28, 1933, Morton; W. S. Still, Jan. 11, 1934, Morton; R. L. Goodwin, Feb. 1, 1934, Forest; F. L. Coker, Mar. 27, 1934, Forest; Wm. G. Walter, June 12, 1934, Morton; Mrs. Sallie Grace Thrash, July 12, 1934, Sebastapol; W. D. McCravey, Sept. 5, 1934, Forest; Jeff Kent, Sept. 21, 1934, Forest; N. B. Kelly, Nov. 7, 1934, Morton; Exa Tyner, Jan. 31, 1935, Harpersville; J. T. Wallace, Feb. 19, 1935, Forest.
- Sharkey County—W. B. Crockett, Sept. 29, 1933, Anguilla; Susan G. Baggett, April 7, 1934, Rolling Fork; C. F. Wilson, July 26, 1934, Panther Burn; Elizabeth Flanagan, Sept. 4, 1934, Blanton; Ruth Sylvester, Jan. 24, 1935, Rolling Fork.
- Smith County—B. J. Ford, Oct. 10, 1933, Cohay; E. B. Perry, Oct. 13, 1933, Taylorsville; Miss Marie Watkins, Jan. 23, 1934, Taylorsville; Miss Addie Sullivan, Jan. 23, 1934, Mize; S. V. Little, Mar. 24, 1934, Mize; Mrs. N. O. Rayols, May 17, 1935, Mize; Mrs. Rhea Stamps, Aug. 23, 1935, Raleigh.
- Simpson County—Mrs. L. A. Kile, May 20, 1933, Magee; Natty Turner, Dec. 2, 1933, Magee; S. J. Knight, Jan. 12, 1934, Mendenhall; Miss Brodys Duckworth, Jan. 26, 1934, Mendenhall; E. Borwick, May 1, 1934, Braxton; Otto Grayson, Sept. 4, 1934, Magee; C. J. Kees, Jr., Nov. 30, 1934, Magee; A. W. McRaney, Jan. 8, 1935, Magee; Mrs. Nancy A. Currie, Jan. 21, 1935, Mendenhall; W. C. Currie, Mar. 28, 1935, Mendenhall; Mrs. Elma P. Walker, June 10, 1935, Mendenhall.
- Sunflower County—H. Lee Herring, Oct. 18, 1933, Ruleville; M. M. Moore, Nov. 18, 1933, Indianola; Edna D. Sealy, Dec. 4, 1933, Drew; Miss Daisy Zachariah, Dec. 8, 1933, Indianola; G. C. Saroggins, Jan., 1934, Moorhead; T. K. Arnold, Jan. 13, 1934, Moorhead; B. L. Smithort, Jan. 18, 1934, Sunflower; S. K. Day, Mar. 31, 1934, Inverness; Miss Jane Rule, April 28, 1934, Parchman; Glover D. Billingsley, May 4,

1934, Ruleville; F. R. McLeon, July 20, 1934, Blaine; J. C. Bayer, July 3, 1934, Indianola; Mrs. Jame McDowell, Aug. 2, 1934, Blaine; Robert Mullins, Aug. 6, 1934, Blaine; Mrs. Mabel Nixon, Aug. 6, 1934, Moorhead; T. C. Sledge, Aug. 17, 1934, Sunflower; I. C. Rushing, Aug. 17, 1934, Merigold; Mrs. Virgie Ringold, Aug. 25, 1934, Cleveland; C. H. McClatchey, Aug. 24, 1934, Sunflower; Ada M. Wofford, Sept. 10, 1934, Drew; J. G. Ratliff, Nov. 5, 1934, Drew; Lucy H. Lavender, Nov. 10, 1934, Drew; Miss Bettye Heard, Dec. 22, 1934, Indianola; Maidee M. Coleman, Jan. 4, 1935, Inverness; Robert DeBaw, Jan. 7, 1935, Baltzor; Bessie Wrigley, Jan. 14, 1935, Indianola; G. A. Ballard, Jan. 21, 1935, Drew; C. E. Wallace, Feb. 6, 1935, Inverness; L. H. Corger, Feb. 26, 1935, Drew; Ethel Pittman, Mar. 5, 1935, Indianola; Joel Forrest, May 6, 1935, Sunflower; Theo Borrodafsky, June 28, 1935, Ruleville; Wm. E. Curry, July, 31, 1935, Ruleville.

Stone County—W. C. Batson, Aug. 31, 1934, Wiggins; W. B. Parker, Jan. 9, 1935, Wiggins.

Tallahatchie County—Mrs. Lillian Meriwether, Sept. 1, 1933, Charleston; J. A. Shaw, Jan. 29, 1934, Webb; L. Q. Strong, Mar. 12, 1934, Sumner, S. H. Gaines, June 19, 1935, Enid; B. P. Pritchard, Jr., Aug. 22, 1934, Charleston; John H. Cassor, Aug. 31, 1934, Webb; Miss Gladys Holder, Dec. 28, 1934, Sumner; Aubrey McMullen, Jan. 15, 1935, Sumner; F. M. Burkhalter, Feb. 14, 1935, Charleston; S. N. Brown, Mar. 20, 1935, Vaner; Mary Emma Fulhey, Aug. 29, 1935, Tutwiler.

Tate County—H. T. Perkins, Sept. 11, 1933, Senatobia; W. A. May, Feb. 19, 1934, Senatobia; J. W. Ivy, Mar. 16, 1934, Sarah; James W. Wallace, Aug. 6, 1934, Senatobia; C. W. Veazey, Jr., Aug. 7, 1934, Coldwater; J. B. Golden, Aug. 13, 1934, Loaxahoma; Miss Violet Mathews, Aug. 17, 1934, Savage; John K. Thomas, Dec. 17, 1934, Senatobia; J. H. Craw, Jan. 9, 1935, Senatobia; S. D. Wooten, Jan. 15, 1935, Coldwater; L. G. McClure, June 25, 1935, Senatobia; W. O. Perkins, Aug. 28, 1935, Independence.

Tippah County—R. O. McCarley, Jan. 23, 1934, Ripley; T. N. Braddock, Mar. 29, 1934, Ripley; William Childers, Aug. 23, 1934, Falkner; James Hobson, Oct. 1, 1934, Blue Mountain; Callie D. Guyton, Jan. 11, 1935, Blue Mountain; Lee Cox, April 11, 1935, Ripley; A. A. Graham, Sept. 5, 1935, Blue Mountain.

Tishomingo County—C. B. Wright, Oct. 10, 1933, Belmont; E. Clay Wright, Jan. 8, 1934, Belmont; H. L. Gray, Feb. 19, 1934, Iuka; Lillie Donaldson, April 24, 1934, Paden; L. T. Gaines, June 2, 1934, Iuka; T. M. Jaurdon, June 7, 1934, Iuka; G. W. Cresap, Oct. 1, 1934, Burnsville; S. A. Trin, Jan. 5, 1935, Tishomingo; H. B. Strutman, April 25, 1935, Iuka.

Tunica County—M. L. Wooten, July 13, 1933, Tunica; Warren Moore, Dec. 27, 1933, Tunica; M. D. Buckles, Jr., Dec. 15, 1934, Tunica; William F. Pierce, Jan. 15, 1935, Robinsonville; Miss Scottie Polk, Jan. 23, 1935, Tunica; Amie Spain, April 27, 1935, Tunica.

- Union County—Walter Kelly, Sept. 5, 1933, New Albany; D. M. Branyan, Nov. 2, 1933, New Albany; Walter Kelly, Dec. 5, 1933, New Albany; C. C. Conway, Jan. 31, 1934, Blue Springs; A. D. Dormon, July 21, 1934, Myrtle; R. L. Smallwood, Mar. 31, 1935, New Albany; W. G. Williams, April 1, 1935, New Albany; F. S. Wilbanks, May 24, 1935, New Albany.
- Walthall County—T. M. Parsons, Feb. 1, 1934, Tylertown; R. E. Dillon, Tylertown; W. T. Simmons, Aug. 2, 1934, Tylertown; Lexie Beard, Feb. 25, 1935, Tylertown; Miss Lola Pope, Jan. 3, 1934, Tylertown.
- Warren County—H. C. Decell, May 24, 1933, Vicksburg; Jno. A. Bellan, July 13, 1933, Vicksburg; Mrs. Doyle Gardner, Sept. 27, 1933, Vicksburg; R. P. Wailes, Nov. 10, 1933, Vicksburg; Henry L. Brunini, Nov. 29, 1933, Vicksburg; W. H. Fitzhugh, Jr., Dec. 1, 1933, Vicksburg; Roanoke Pond, Jan. 15, 1934, Vicksburg; J. A. Minniford, Jan. 27, 1934, Vicksburg; C. L. Ratzenmeyer, Feb. 13, 1934, Vicksburg; A. H. Karker, Mar. 6, 1934, Vicksburg; L. Bryan Dabney, Mar. 31, 1934, Vicksburg; Harry B. Austin, Aug. 14, 1934, Vicksburg; Mrs. Bertha Anderson, Aug. 14, 1934, Vicksburg; Miss Rena Mitchell, Aug. 31, 1934, Vicksburg, Box 403; E. L. Rand, Sept. 15, 1934, Vicksburg; F. Y. Dabney, Oct. 11, 1934, Vicksburg; Rosalee M. Morrison, Nov. 2, 1934, Vicksburg; Nellie H. Flanagan, Jan. 3, 1935, Vicksburg; Julia Billitz, Jan. 18, 1935, Vicksburg; P. S. Schlattman, Jan. 24, 1935, Vicksburg; Mary Gorvin, Feb. 16, 1935, Vicksburg; Hermon Marcus, Mar. 14, 1935; Vicksburg; J. G. Hickman, April 22, 1935, Vicksburg; B. H. Colmery, May 1, 1935, Vicksburg; W. L. Tucker, Jr., May 13, 1935, Vicksburg; Millie Theus, May 28, 1935, Vicksburg; Rundle Smith, Aug. 5, 1935, Vicksburg.
- Washington County—C. L. Quinn, May 25, 1933, Leland; G. W. Gill, May 26, 1933, Greenville; D. M. Patterson, June 22, 1933, Leland; A. M. Lyell, July 19, 1933, Greenville; Miss Ella Epperson, Sept. 15, 1933, Greenville; Blanche Epperson, Sept. 19, 1933, Greenville; J. G. Wright, Sept. 28, 1933, Greenville; Miss Lula Storm, Oct. 6, 1933, Greenville; Grant Hamilton, Oct. 20, 1933, Hollandale; Miss Zelma W. Price, Oct. 30, 1933, Greenville; J. D. Causey, Nov. 21, 1933, Greenville; Frank C. Stebbins, Jan. 5, 1934, Greenville; Maurice A. Bergman, Jan. 23, 1934, Greenville; Miss Agnes Barksdale, Feb. 1, 1934, Greenville; Mrs. Jennie M. Walsh, Feb. 16, 1934, Greenville; S. F. Carr, Feb. 20, 1934, Leland; Miss Clara Wing, March 3, 1934, Greenville; Duncan Cope, April 9, 1934, Hollandale; Jno. D. Davis, June 27, 1934, Greenville; Pat Sharkey, July 13, 1934, Glen Allen; Don R. Baker, July 5, 1934, Leland; W. G. Blake, July 25, 1934, Greenville; G. D. Neill, July 28, 1934, Heads; G. Ramsey Russell, Aug. 24, 1934, Greenville; J. E. Phillips, Sept. 17, 1934, Greenville; Camille Williams, Sept. 20, 1934, Greenville; Kate Dickerson, Sept. 21, 1934, Greenville; R. S. Porter, Dec. 3, 1934, Leland; B. C. Park, Dec. 12, 1934, Greenville; Fred Ehrlich, Jan. 9, 1935, Greenville; S. V. Morris, Jan. 29, 1935, Leland; Theodore Vincent, Feb. 28, 1935, Greenville; O. K. Stampley, March 2, 1935,

- Murphy; W. T. Hunt, March 29, 1935, Greenville; C. J. Kuisella, April 1, 1935, Greenville; W. A. Barr, April 4, 1935, Leland; F. L. Harbison, April 8, 1935, Greenville; Albert Galceran, June 27, 1935, Greenville; E. J. Heilbron, July 15, 1935, Holly Knowe; H. Armstrong, Aug. 15, 1935, Greenville.
- Wayne County—Frank Clark, March 2, 1934, Waynesboro; C. J. Jones, June 11, 1934, Waynesboro; W. D. Mangum, Feb. 19, 1935, Waynesboro; S. B. Daws, April 4, 1935, Waynesboro.
- Webster County—Mrs. Ora McWilliams, Feb. 24, 1934, Eupora; H. G. Gary, April 24, 1934, Mathiston; C. A. Lamb, Sept. 19, 1934, Eupora; Alston McCoslin, Feb. 11, 1935, Eupora; L. H. Hester, Feb. 18, 1935, Mathiston; Blanch McMullen, Aug. 31, 1935, Eupora.
- Wilkinson County—Miss Mable Richardson, Sept. 25, 1933, Centreville; S. L. Taylor, March 2, 1934, Centreville; Miss May Anderson, April 10, 1934, Woodville; Miss Agnes Robertson, June 6, 1934, Centreville.
- Winston County—G. W. E. Bennett, Oct. 9, 1933, Louisville; Howard Liddell, Dec. 8, 1933, Louisville; Hoy Hathorn, Dec. 29, 1933, Louisville; M. T. Eddleman, Jan. 12, 1935, Louisville; H. O. Fancher, July 19, 1935, Louisville; Mrs. Olga Cornwell, Aug. 29, 1935, Louisville.
- Yalobusha County—Miss Sallie May Jones, May 8, 1934, Water Valley; S. N. Berryhill, May 9, 1934, Water Valley; G. L. Gafford, Nov. 17, 1934, Water Valley; W. B. Carter, Jan. 31, 1934, Water Valley; H. H. Boswell, Feb. 26, 1935, Coffeerville; B. L. Breedlove, Sept. 5, 1935, Coffeerville.
- Yazoo County—Edith Durel, July 7, 1933, Yazoo City; W. A. Henry, Nov. 9, 1933, Yazoo City; T. H. Campbell, Jr., April 2, 1934, Yazoo City; J. M. Lightcap, July 20, 1934, Yazoo City; E. E. Nixon, Aug. 17, 1934, Yazoo City; Miss J. A. Logan, Sept. 8, 1934, Bentonina; T. B. Peaster, Sept. 19, 1934, Yazoo City; E. L. Willett, Feb. 13, 1935, Yazoo City; J. B. Cobb, Feb. 21, 1935, Yazoo City; Ethel North, March 5, 1935, Yazoo City; Louis Stigler, April 15, 1935, Yazoo City; Duke Williams, May 10, 1935, Yazoo City; Giles W. Louis, Sept. 4, 1935, Satartia.

LIST OF MUNICIPAL OFFICERS IN MISSISSIPPI

Cities, Towns and Villages

ADAMS COUNTY

Natchez—S. B. Laub, Mayor; Lemuel P. Conner, Clerk; R. Lee Wood, Assessor and Tax Collector; C. F. Patterson, Police Justice; M. P. Ryan, Marshal; Wm. J. Kendall, R. E. Bost, W. D. Deterly, R. De-Marco, Aldermen.

ALCORN COUNTY

Village of Kossuth—J. B. Hughes, Mayor; W. C. Smith, Marshal; M. Z. McElhannon, J. R. Russell, J. W. Doggett, Aldermen.

City of Corinth—E. S. Candler, Mayor; J. C. Daniel, Marshal; M. F. Baxter, Treasurer; George Purvis, E. E. Sutton, Fred Scott, Alonzo Haynes, J. F. Webb, Aldermen.

Town of Rienzi—E. M. Perry, Sr., Mayor; J. R. Henderson, Marshal; Miss Holland Green, Clerk; John Burnet, Bert Ellis, T. T. Smith, C. D. Phillips, E. M. Perry, Jr., Aldermen.

AMITE COUNTY

Town of Gloster—Louis Kahn, Mayor; W. S. Johnson, Marshal and Tax Collector; J. L. Adams, Clerk; L. W. Anderson, C. E. Bates, T. J. Breed, W. R. Brumfield, W. J. Conerly, Aldermen.

Town of Liberty—Mrs. L. M. Ratcliff, Mayor; J. K. Harvey, Marshal; J. B. Turnipseed, Jr., Clerk; T. A. Parker, T. Frank Wren, T. A. Sewell, W. A. Walsh, Clinton McGehee, Aldermen.

ATTALA COUNTY

Village of Sallis—A. A. Long, Mayor; T. L. Rodgers, Marshal; E. A. Durbard, H. L. Dodd, J. B. Greer, Aldermen.

Town of Ethel—H. E. Blue, Mayor; R. S. Moore, Marshal; C. M. Breazeale, Treasurer; W. W. McBryde, W. D. Cook, J. A. Pullen, J. H. Middlebrook, F. E. Black, Aldermen.

Town of Kosciusko—John S. Boswell, Mayor; J. M. Parker, Marshal; W. D. Musselwhite, L. W. Jordan, W. J. Hammond, R. R. Watts, J. W. Draper, Aldermen.

McCool—J. R. McGee, Mayor; P. A. Parkinson, Marshal; E. C. Bowle, J. A. Dempsey, J. R. Power, John Sanders, W. D. Wiltmire, Aldermen.

BENTON COUNTY

Town of Hickory Flat—J. T. Abaton, Mayor; J. H. Wilder, Marshal; F. A. Bowlin, James Elliott, C. E. Cox, P. A. Raffield, G. V. Lokey, Aldermen.

BOLIVAR COUNTY

Village of Alligator—George Renfroe, Mayor; W. H. Wicks, Clerk; R. A. Butler, Calloway M. Callicott, A. M. Burbridge, Aldermen.

Town of Benoit—J. E. Williams, Mayor; John Leveck, Clerk; J. E. Barrette, E. B. Nelson, J. W. Smith, G. T. Davis, J. A. Bostick, Aldermen.

- Town of Boyle—D. H. Adams, Mayor; R. B. Jones, Marshal; W. T. Dawkins, I. B. Kelly, S. J. Massey, Dr. W. M. Merritt, H. G. Smith, Aldermen.
- City of Cleveland—R. B. Johnson, Mayor; G. C. Ingram, Marshal; Edna W. Clay, Clerk; W. T. Tatum, Street Commissioner; S. C. Bedwell, W. G. Lowery, L. N. Feduccia, H. C. Williams, W. W. Simmons, Aldermen.
- Town of Gunnison—S. J. Holcomb, Mayor; Edward B. Scruggs, Marshal; R. W. Nash, Clerk; H. L. Cockerham, J. D. Simmons, C. E. Haag, M. Nemetz, J. G. Davis, Aldermen.
- Town of Merigold—J. C. Jones, Mayor; Fred Conner, Marshal; J. S. Fincher, Clerk; L. L. Borod, J. C. Hallman, J. P. McLaurin, T. E. Pemble, W. H. Sabine, Aldermen.
- Town of Rosedale—J. L. Wilson, Mayor; Frank G. Paden, Leslie P. Joest, Councilmen.
- Town of Shelby—C. S. Morrison, Mayor; J. H. Stafford, Marshal; R. L. Coker, Clerk and Tax Collector; R. L. Aaron, S. C. Demarco, C. T. Jacobs, Sr., T. S. Meek, L. B. Wilkinson, Aldermen.
- Town of Shaw—A. P. Latimer, Mayor; C. D. Maddox, Marshal; J. H. Little, Clerk; Geo. H. Stephens, H. Kittle, T. W. Moss, J. W. Melton, Roy Simpson, Aldermen.
- Village of Winstonville—Ed Christmas, Mayor; Mack Williams, Marshal; Nick Christmas, Treasurer; Sam Winston, S. M. Marshall, William Millen, Aldermen.
- Town of Pace—E. A. Brown, Mayor; S. W. Cortney, Marshal; C. C. Parnell, Clerk; R. C. Malone, H. C. Bizzell, J. H. Pace, Jr., O. E. Gresham, W. S. Reddin, Aldermen.
- Town of Duncan—J. E. Smithson, Mayor; I. T. Walker, Marshal; T. M. Boschert, Clerk; A. L. Cade, C. E. Griffin, E. B. Brown, R. F. Smith, Aldermen.
- Town of Mound Bayou—B. A. Green, Mayor; John Thomas, Marshal; Fred L. Booze, Treasurer; R. W. Jones, J. W. Covington, T. W. Cook, S. L. Cohn, J. H. Lee, Aldermen.

COAHOMA COUNTY

- Town of Jonestown—A. L. Block, Mayor; A. P. Ganong, Marshal; Mrs. E. S. Butler, Dr. D. O. Pierce, B. K. Smith, J. B. House, R. M. Wise, Jr., Aldermen.
- Lyon—J. T. Marion, Mayor; W. C. Schultz, Marshal; B. K. Bobo, Treasurer; C. M. Allen, C. L. Clapham, J. W. Caffey, P. R. Wasson, J. A. Turney, Aldermen.
- Town of Friars Point—H. J. Landry, Mayor; P. R. Blair, Clerk; J. V. Morris, Marshal; J. T. Casey, Sol Hirshberg, W. A. Jones, M. M. Painter, Sol Sacks, Aldermen.
- Town of Lulu—Sam Frank, Mayor; T. E. Neill, Marshal and Tax Collector; Mrs. H. W. Carpenter, Clerk; W. L. Welman, T. G. Wilsford, T. E. Hamblett, E. L. Mothershed, C. W. Poland, Aldermen.
- City of Clarksdale—Ellington Fant, Mayor; W. E. Rust, R. E. Montgomery, Commissioners.

CARROLL COUNTY

- Town of Carrollton—J. H. Terney, Mayor; C. T. Price, Marshal; Joe J. Gee, Treasurer; Ralph Hansbrough, W. D. Neal, T. W. Tardy, W. B. Vance, Aldermen.
- Town of North Carrollton—S. D. Turner, Mayor; W. H. Abel, Marshal; Corinne Woodell, Treasurer; J. T. George, E. M. Hovis, N. A. Delap, J. C. Powell, W. T. Sanders, Aldermen.
- Town of Vaiden—John E. McClurg, Mayor; M. O. Huffman, Marshal; P. A. Bennett, H. B. Caldwell, D. D. Fullilove, Jr., B. W. Holmes, L. H. Johnson, Aldermen.

CLARKE COUNTY

- Town of Enterprise—F. R. Parker, Mayor; W. O. Kidd, Marshal; M. B. Dear, C. E. Gordon, F. F. Johnson, R. H. Horr, H. C. Williams, Aldermen.
- Town of Quitman—J. E. Shirley, Mayor; W. W. Gordy, Marshal and Tax Collector; A. S. Mason, A. L. Ramsey, T. M. Dabbs, S. B. Kirkland, J. L. Adams, Aldermen.
- Town of Shubuta—H. B. Gillespie, Mayor; V. M. Wells, Marshal and Tax Collector; G. S. Weems, Jr., A. P. Hand, T. B. George, A. T. Rogers, N. A. Edmonds, Aldermen.
- Town of Pachuta—C. E. Rodgers, Mayor; B. A. Barnes, W. A. Lyerly, J. T. Phillips, Frank Campbell, Aldermen.

CHOCTAW COUNTY

- Town of Ackerman—D. H. Quinn, Mayor; J. Floyd Lee, Marshal; S. W. Harrington, W. S. Graves, R. A. Graves, J. P. Weaver, C. D. Blakton, Aldermen.
- Town of Weir—W. S. Black, Mayor; Ben Gladney, Marshal; C. L. Ferguson, S. L. Weeks, A. B. Covington, C. O. Power, W. R. Pollard, Aldermen.
- French Camp—B. S. Threadgill, Mayor; J. A. Wilson, Marshal; D. B. Branning, J. R. Mecklin, M. B. Gregory, Aldermen.

CHICKASAW COUNTY

- Town of Houka—T. H. Williams, Mayor; C. L. Brown, Marshal; C. C. Savely, W. L. Lancaster, J. G. Lester, D. L. Phillips, L. A. Turner, Aldermen.
- Town of Houston—Ashton Toomer, Mayor; J. H. Alexander, Marshal; C. K. Alexander, C. C. Lynn, J. E. Hightower, R. E. Eure, J. S. Dulaney, Aldermen.
- Village of Woodland—D. H. Davidson, Mayor; J. B. Pate, Marshal; Mrs. D. H. Davidson, Treasurer; L. A. Crawford, C. A. Jefcoat, W. E. King, Aldermen.

CALHOUN COUNTY

- Village of Big Creek—W. H. Pullen, Mayor; C. C. Hicks, Marshal; B. W. Pullen, Treasurer; H. L. Wilkerson, J. E. Norman, Jr., C. C. Provine, Aldermen.

- Town of Bruce—S. L. Spradling, Mayor; J. L. Lee, Marshal; J. H. Johnston, W. J. Liles, J. T. Ray, W. O. Speir, Gene Thomas, Aldermen.
- Town of Calhoun City—W. G. Baldwin, Mayor; C. S. Cooke, Marshal; H. G. Hathorn, J. P. Rogers, B. F. Kyle, E. R. Creekmore, A. C. Kemp, Aldermen.
- Town of Derma—W. B. Harrison, Mayor; Carroll Brasher, Marshal; H. G. Howard, Clerk; G. C. Mabry, Jr., Treasurer; J. T. Arnold, Wess Edmondson, Lee Hannaford, A. B. Myers, F. E. Troy, Aldermen.
- Village of Pittsboro—G. W. Malone, Mayor; S. E. Wooten, Marshal; H. T. Countiss, Johnnie Calder, L. C. Wooten, Aldermen.
- Town of Vardaman—J. K. McCord, Mayor; W. I. Anglin, Marshal; T. J. Richard, Treasurer; J. R. Vanhorn, G. M. Herring, W. V. Gable, M. F. Young, W. H. Daniels, Aldermen.
- Village of Slate Springs—J. A. Spencer, Mayor; E. Waldrige, Marshal; D. S. Patterson, Grady Doss, L. R. Bridges, Aldermen.

CLAIBORNE COUNTY

- Village of Hermanville—R. E. Scott, Mayor; L. Lehman, C. W. McMurphy, Ellis Abraham, Aldermen.
- Village of Port Gibson—L. Briscoe Allen, Mayor; J. W. Person, L. A. Smith, Samuel Weil, Aldermen.

CLAY COUNTY

- Town of Pheba—P. B. Clutt, Mayor; C. D. White, Marshal; W. F. White, J. H. Bryan, O. A. White, L. O. Cummings, C. H. Hubbert, Aldermen.
- City of West Point—J. L. Young, Mayor; Foster Gates, Marshal; D. A. Meeks, Sr., J. E. Seitz, L. B. McEachin, T. B. Miller, Jr., Claude Jackson, Selectmen.

COPIAH COUNTY

- Village of Beaugard—J. A. Rieves, Mayor; R. T. Gillis, Marshal; T. C. Kelly, Treasurer; L. L. Mercier, L. M. Wilson, P. L. Kelly, Aldermen.
- City of Crystal Springs—R. S. Brent, Mayor; T. T. Slay, Marshal; Conway Dabney, Clerk; G. M. Batton, J. B. Bennett, J. L. Lotterhos, R. B. Taylor, Aldermen.
- Town of Georgetown—H. C. Allen, Mayor; S. L. Watts, Marshal; Alias Maxwell, Clerk; W. I. Cliburn, Treasurer; C. A. Shoemaker, E. H. Ashley, W. F. Spell, B. F. Albritton, C. O. Moore, Aldermen.
- Village of Gallman—L. B. Traweck, Mayor; R. L. Sanders, Marshal; J. E. Lilly, S. J. Corley, Mrs. V. A. Ramsey, Aldermen.
- City of Hazlehurst—H. E. Ramsey, Mayor; Herman Tillman, Marshal; J. L. Watson, Clerk; B. B. Nesmith, H. D. Granberry, Paul Kemp, H. R. Ellis, Roy Tomicich, Aldermen.
- Town of Wesson—W. W. Robertson, Mayor; J. M. Box, Marshal; Robert E. Rea, Treasurer; G. E. Cowen, J. H. Fairchild, J. S. Youngblood, A. A. Peets, W. L. Furr, Aldermen.

COVINGTON COUNTY

Town of Collins—G. H. Merrell, Mayor; C. G. Magee, Marshal; W. A. Mathiston, Clerk; E. B. McRaney, W. M. Ducksworth, J. V. Young, J. H. Reddock, T. R. Brunt, Aldermen.

Town of Mount Olive—W. A. Holloway, Mayor; W. G. W. Smith, Marshal and Tax Collector; R. E. Bynum, H. W. McLeod, J. W. Walker, G. L. Rawls, W. F. Stroud, Aldermen.

Town of Seminary—J. T. Cranford, Jr., Mayor; George S. Hemeter, Clerk; Burkett Aultman, Marshal; Lonnie Aultman, A. F. Cranford, Clyde C. Lott, J. F. Robertson, W. J. Ross, Aldermen.

DESOTO COUNTY

Village of Nesbitt—R. M. Lusher, Mayor; O. S. Pryor, Marshal; W. G. Lee, Treasurer; T. J. Dean, J. J. Gannaway, W. E. Skinner, Aldermen.

Town of Hernando—E. Winston Smith, Mayor; Ernest Bell, Marshal; S. W. Eason, Clerk; Harvey Banks, G. A. Brewer, Earl F. Mosby, P. J. Scott, R. L. Redding, Aldermen.

Town of Olive Branch—W. J. Bailey, Mayor; Ed Searcy, Marshal; T. H. Norvell, Treasurer; V. R. Thompson, C. C. Kerr, A. M. Haraway, W. T. Wood, W. O. Cochran, Aldermen.

FRANKLIN COUNTY

Town of Meadville—Jim A. Torrey, Mayor; O. Thomas, H. R. Babington, W. S. Towns, J. G. Guice, E. L. Mullen, Aldermen.

Town of Bude—Nicholas Greener, Mayor; J. E. Lewis, Marshal; Roy De-laughter, Clerk; Proby Cloy, O. T. Loflin, L. C. Souleret, I. B. Stacy, O. H. Wilson, Aldermen.

Roxie—L. W. Wilkinson, Mayor; C. B. Prichard, Clerk; L. L. Davis, H. E. Prather, R. N. Scott, Aldermen.

McCalls—Neal P. Ranlins, R. D. Sullivan, William A. Cain, Aldermen.

FORREST COUNTY

City of Hattiesburg—W. S. F. Tatum, Mayor; W. E. Estes, L. McAulay, Commissioners.

GEORGE COUNTY

Town of Lucedale—J. M. Dorsett, Mayor; J. B. Hinson, Marshal; P. P. Bailey, J. A. Dorsett, A. B. Goff, D. D. Larimore, J. D. Parker, Aldermen.

GREENE COUNTY

Town of Leakesville—J. W. Backstrom, Mayor; P. J. McLeod, Marshal; A. F. Amsler, J. W. Colbert, C. S. Jackson, Mrs. A. Turner, W. O. Cochran, Aldermen.

State Line—W. E. Irby, Mayor; E. V. Murrell, Marshal; Miss Gertrude Lee, D. E. Williams, H. M. Webb, L. E. McDavid, A. C. Briggs, Aldermen.

GRENADA COUNTY

Village of Holcomb—W. B. Simpson, Mayor; J. E. Gee, Marshal; A. S. Hill, J. F. McRee, R. V. Nason, Aldermen.

City of Grenada—L. C. Proby, Mayor; J. D. Crenshaw, Marshal; Mrs. Willye Y. West, Recorder; C. B. Huggins, Orman Kimbrough, J. H. Murray, J. B. Perry, Jr., Geo. W. Criss, Aldermen.

HARRISON COUNTY

Town of Long Beach—T. M. Riddick, Mayor; D. H. Hudgins, Marshal and Tax Collector; Chester J. Parks, Clerk; Geo. H. Turner, Charles Braselton, J. J. McCaughan, Aldermen.

City of Pass Christian—D. C. Rafferty, Mayor; Martin Farrell, Clerk; Leo McDermott, Tax Collector; Wm. F. McDonald, Marshal; H. H. Hanson, P. A. McCollister, John E. Farrell, James B. Smith, Joseph J. Wittman.

City of Gulfport—Joseph W. Milner, Mayor; George W. O'Dom, Ivan Ballenger, Commissioners.

Biloxi—John A. O'Keefe; John A. Swanzy, F. A. Tucei, Commissioners.

HINDS COUNTY

Town of Terry—G. B. Wolfe, Mayor; Q. M. Young, Marshal; G. R. Birdsong, Geo. W. Morgan, D. H. Jones, W. T. Head, Sr., W. S. Dennis, Aldermen.

Town of Bolton—C. M. Farr, Mayor; C. L. Tanner, Marshal; A. M. Buckley, Clerk; D. W. Graham, Treasurer; F. P. Bolton, J. L. Gaddis, C. E. Heitman, C. A. Lacey, T. O. Farr, Aldermen.

Town of Clinton—A. E. Wood, Mayor; H. H. Davis, Marshal; J. R. Hitt, M. J. Landrum, Green Myers, M. O. Patterson, T. E. Wilson, Aldermen.

Town of Edwards—A. J. Lewis, Mayor; R. M. Perry, Marshal; I. G. Callender, R. R. Chichester, D. L. Moore, W. A. Montgomery, W. H. Montgomery, Aldermen.

Village of Learned—H. B. Gibbs, Mayor; J. J. Liddell, R. R. Bush, J. W. Smith, Aldermen.

Town of Raymond—Charles L. Long, Mayor; P. C. Barlow, Marshal; N. Spann, Treasurer; J. M. Taylor, W. P. Taylor, D. A. McMurchy, H. A. Brent, W. D. Bridges, Aldermen.

Town of Utica—R. F. Cook, Mayor; W. R. Husband, Marshal; C. M. Scott, Geo. W. Simmons, W. A. Dodson, S. M. Hubbard, R. V. Currie, Aldermen.

City of Jackson—Walter A. Scott, Mayor; A. F. Hawkins, R. M. Taylor, Commissioners.

HOLMES COUNTY

Town of West—D. S. Rosamond, Mayor; A. C. Autrey, Marshal; Miss Clara Brock, Clerk; G. D. Thornton, L. J. Hand, G. L. Brock, W. L. Wright, C. E. White, Aldermen.

Durant—W. E. Howell, Mayor; W. E. Rudham, Marshal; Charlotte Crosswell, Clerk; C. S. Crider, R. E. Irby, Lamar Hays, Mrs. W. E. McCune, F. V. McCullar, Aldermen.

- Cruger—S. W. Alford, Mayor; J. W. Watt, Marshal; C. T. Charles, R. B. O'Reilly, T. B. Smith, F. C. Flemming, J. E. Turner, Aldermen.
- Goodman—W. J. Hollum, Mayor; Ed Boggan, Marshal; C. A. Hansen, I. U. Donald, Sammie Clements, J. B. Browning, K. D. Gullege, Aldermen.
- Lexington—E. T. Neilson, Mayor; J. Lon McRae, Marshal; C. A. Glover, Clerk and Tax Collector; C. C. Pahlen, Morris C. Williams, H. L. Nichols, W. M. Vincent, J. M. Kimbrough, Aldermen.
- Pickens—J. E. Wilburn, Mayor; W. L. Murtagh, Marshal; J. E. Maxwell, A. P. Yarborough, J. R. Hoover, J. H. Willis, T. M. Landrum, Aldermen.
- Tchula—R. L. Wallace, Mayor; A. C. Conger, Marshal; George Buck, Ira Jones, H. Schur, W. E. Hays, R. K. Jones, Aldermen.

HUMPHREYS COUNTY

- Town of Silver City—Mrs. Lena L. Slaughter, Mayor; P. E. Garst, Clerk; Mrs. W. L. Hardy, C. T. Patterson, P. E. Garst, B. M. Lancaster, C. A. Hall, Aldermen.
- Belzoni—George C. Jackson, Mayor; A. C. Bradley, City Clerk and Tax Collector; Mervin A. Regan, Marshal; W. M. Howell, Alderman.
- Isola—R. L. Chapman, Mayor; W. E. Hamaker, Marshal; Dr. T. J. Barkley, E. J. Hamaker, Grady Harper, M. D. Miller, J. W. Sory, Aldermen.

HANCOCK COUNTY

- Bay St. Louis—G. Y. Blaize, Mayor Commissioner; W. L. Bourgeois, H. Grady Perkins, Commissioners.
- Waveland—W. A. Mapp, Mayor; Ernest V. Bourgeois, Treasurer; John J. Bordages, Marshal and Tax Collector; John J. Eckerle, Jos. S. Bourgeois, Adams Russell, Dr. J. C. Buckley, Aldermen.

ITAWAMBA COUNTY

- Fulton—W. A. Harrison, Mayor; Lee Phillips, Marshal; J. H. Gilliland, E. B. Gaither, Wesley Kilpatrick, Dr. J. T. Senter, Elzie Wright, Aldermen.

JACKSON COUNTY

- Moss Point—George P. Wood, Mayor; W. G. Stewart, City Clerk and Tax Collector; Joe E. Thompson, Marshal; C. B. Wilkerson, Jesse W. Thompson, W. L. Allen, C. M. Fairley, J. F. Colley, Aldermen.
- Ocean Springs—F. E. Schmidt, Mayor; Arthur Webber, Marshal and Tax Collector; Oscar Joachin, Clerk; W. F. Dale, Chas. A. Charenberg, Cyril Slyfield, W. G. Armstrong, Frank P. Riviere, Aldermen.
- Pascagoula—John R. Watts, Mayor; V. J. DeJean, J. J. Hollister, Councilmen.

JONES COUNTY

- Ellisville—J. M. Powell, Mayor; W. B. Entrekin, Marshal; A. E. Shoemaker, Fred Bynum, J. M. Turner, Wofford Collins, Travis Haynes, Aldermen.

Sandersville—H. L. Smith, Mayor; W. E. Hinton, Marshal; Dr. W. D. Cope-land, A. Hardee, Harvey Hinton, H. H. Mitchell, J. C. Robinson, Aldermen.

Soso—G. W. Harper, Mayor; I. M. Jones, Marshal and Tax Collector; D. W. Royals, D. F. Hilbun, A. J. Green, Aldermen.

Laurel—G. W. Hosey, Mayor; James C. Miller, Ernest H. Odom, Commissioners.

JEFFERSON DAVIS COUNTY

Town of Prentiss—Jas. McDonald, Mayor; J. C. Sanford, Marshal; W. O. Jones, C. R. Quinn, B. G. Walden, Jno. S. Williams, L. M. Williams, Aldermen.

Bassfield—N. D. McLean, Mayor; J. C. Holland, Marshal; A. F. Carraway, O. T. Hathorn, R. C. Puckett, Aldermen.

JEFFERSON COUNTY

Fayette—J. E. Briggs, Mayor; D. H. Gilchrist, Marshal; C. L. Davis, A. Hirsch, R. T. Liddell, C. L. Marron, E. H. Reber, Aldermen.

JASPER COUNTY

Town of Montrose—L. D. McLaurin, Mayor; B. R. Hawkins, Marshal; Jas. W. Abney, Treasurer; O. C. Hutts, E. F. James, C. C. Roberts, J. W. Blackwell, F. H. McLaurin, Aldermen.

Town of Louin—H. A. Kennedy, Mayor; G. Ishee, Treasurer and Clerk; W. B. Read, Marshal and Tax Collector; W. E. Ishee, Roy Dawkins, J. E. Perry, J. L. Long, F. D. Hindman, Aldermen.

Bay Springs—R. L. Abney, Mayor; Isaac Arledge, Jr., Marshal; M. H. Hall, Clerk and Treasurer; P. C. Alexander, S. F. Thigpen, Jr., D. L. Fail, C. C. Cole, W. R. Burnett, Aldermen.

Heidelberg—Dr. G. E. Eddy, Mayor; L. V. Cooper, Marshal; W. H. Clayton, S. B. Sullivan, E. A. Mixon, W. E. King, Mrs. Ruth Russell, Aldermen.

KEMPER COUNTY

Town of Scooba—A. A. Hammack, Mayor; T. H. Nicholson, Marshal and Tax Collector; W. S. Carter, Clerk; J. F. Pearson, J. A. Rosenbaum, F. F. Vinson, G. C. Boyd, J. W. Hammack, Aldermen.

DeKalb—E. H. Jones, Mayor; R. L. Poole, Marshal; E. H. Adams, V. M. Creekmore, W. C. Dews, J. M. Prince, S. M. Thomason, Aldermen.

Electric Mills—Grady May, Mayor; W. L. Legg, Marshal and Tax Collector; W. H. Meyers, Clerk; W. O'Neil, Treasurer; E. H. McGill, J. G. Fisher, J. S. Light, R. C. Callahan, J. M. Howard, Aldermen.

LEAKE COUNTY

Town of Carthage—H. H. Wallace, Mayor; E. T. Chippley, W. R. Gross, G. N. Guice, M. D. Reagan, Aldermen.

Walnut Grove—J. B. Johnson, Mayor; J. W. Phillips, Marshal; Mrs. Zelma Summers, Clerk; J. M. Golden, W. F. Reeves, W. P. Starling, W. M. Whatley, L. R. Walton, Aldermen.

LOWNDES COUNTY

Town of Artesia—R. H. Cox, Mayor; L. R. Switzler, Marshal; W. L. Adams, Clerk; P. K. Patterson, S. B. Gillespie, Sr., A. R. Sanders, J. W. Harvey, J. N. Roberts, Aldermen.

Village of Crawford—Edwin Ervin, Mayor; H. P. Hartman, E. D. Bell, B. C. Hairston, Aldermen.

City of Columbus—Thos. W. Harris, Mayor; J. H. Cox, John B. Jacob, Earl Jones, J. Dudley Watson, Sr., Dr. Joe F. Lacy, Dr. S. L. Hollingsworth, Councilmen.

LINCOLN COUNTY

Brookhaven—R. B. Hall, Mayor; W. Ed Smith, Marshal; Eben S. Bee, Clerk; W. C. Williams, Tax Collector; A. E. Moreton, Bert Sessions, B. E. James, Frank Panzica, Charles H. Hamilton, Aldermen.

Norfield—C. L. Freiler, Mayor; G. L. Patterson, Marshal; S. D. Moak, Clerk; J. N. Eitel, A. M. Martin, N. H. McCaffery, T. W. Smith, J. E. Little, Aldermen.

Bogue Chitto—R. Harrison, Mayor; J. W. Hedglin, Marshal; D. L. Bolian, Fred E. Brister, A. W. Noland, E. R. Price, S. B. Spencer, Aldermen.

LEFLORE COUNTY

City of Greenwood—G. L. May, Mayor; Sam H. Montgomery, Commissioner; E. O. Simmons, Commissioner; W. H. Montjoy, Police Justice.

Sidon—J. T. Conger, Mayor; H. A. Trapp, Marshal; T. C. Kelly, T. J. Niven, J. M. Hooper, D. W. Myers, and J. B. Hathcock, Aldermen.

Itta Bena—Dr. B. B. Harper, Mayor; J. Q. Coppage, Marshal; Mrs. J. R. Williams, Clerk; Mac Bartling, W. D. Halsell, Joe Pugh, J. K. Alexander, H. J. Trussell, Aldermen.

LEE COUNTY

Town of Verona—L. H. Brannon, Mayor; J. B. Ligon, Marshal; R. I. Garmon, J. K. Hampton, J. M. Tally, W. C. Coggin, M. O. Clark, Aldermen.

Town of Guntown—R. A. Hopkins, Mayor; P. T. Buse, Marshal; Dr. L. A. Ford, Eugene Grissom, Clyde Harris, J. M. Wilson, J. R. Clayton, Aldermen.

Baldwyn—T. C. Gower, Mayor; E. B. Stubbs, Marshal; J. A. Bonds, Clerk; I. S. Caldwell, B. W. Caldwell, W. B. Jones, L. C. McDonald, A. L. Coggins, Aldermen.

East Tupelo—W. R. Mitchell, Mayor; S. D. Griffin, Marshal; R. C. Putt, Clerk; M. T. Rowland, R. G. Adams, W. C. Payne, J. E. Holder, R. R. Post, Aldermen.

Nettleton—G. L. Francis, Mayor; C. J. Pennal, Marshal; M. E. Bryan, E. L. Coggin, G. A. McDuffie, P. B. Shumpert, J. A. Wiygul, Jr., Aldermen; Troy Filgo, Clerk.

Salttillo—J. A. Gladney, Mayor; L. P. Tanner, Marshal; Dr. C. C. Pyle, Claude Stovall, C. E. Long, W. M. Owing, L. H. Barrett, Aldermen.

Shannon—G. N. Horton, Mayor; V. T. Ivy, Marshal; R. G. Dables, M. A. Cowden, J. H. Harris, C. O. Whitehead, J. E. Taylor, Aldermen.

Tupelo—J. P. Nanney, Mayor; J. E. Carr, Marshal; J. H. Merritt, Clerk; Guy Mitchell, Police Justice; Ernest Evans, Street Commissioner; J. R. Strain, O. B. Rogers, F. M. Laney, Chas. Betts, E. R. Wilson, Aldermen.

Plantersville—W. F. Mabry, Mayor; J. L. Gunter, Marshal; E. E. Durrett, Clerk; H. C. Mitchell, W. F. Gunter, O. B. Towery, Mark Monts, Aldermen.

LAWRENCE COUNTY

Monticello—W. E. Driver, Mayor; Joseph Dale, Clerk and Tax Collector; Dr. T. F. Conn, T. L. Jolly, John Poole, J. T. Elliott, J. F. Brinson, Aldermen.

Oakvale—J. M. Jones, Mayor; J. F. Mulford, Marshal; E. C. Bryant, W. R. Hathorn, J. T. Bourn, Aldermen.

Silver Creek—W. R. Rawls, Mayor; A. J. Dale, Marshal and Tax Collector; B. S. Waller, H. C. Lane, John Hebron, T. E. Fortenberry, H. A. Dale, Aldermen.

New Hebron—W. L. Berry, Mayor; W. W. Stamps, G. D. Purvis, L. B. O'Mara, S. T. Lane, R. A. Berry, Aldermen.

LAMAR COUNTY

City of Lumberton—H. C. Yawn, Mayor; C. M. Kelly, Marshal; L. W. Hinson, D. J. Freeman, D. D. Bounds, J. K. Foxworth, W. B. Myrick, Aldermen.

Sumrall—J. S. Temple, Mayor; G. T. Hardage, Clerk; Homer V. Watts, Marshal and Tax Collector; A. T. Schwartz, J. A. McPherson, W. F. Harrington, Ben H. Hudson, W. H. Drennen, Aldermen.

Purvis—J. T. Garraway, Mayor; G. J. Thomas, Marshal and Tax Collector; J. L. Thomas, Clerk; C. E. Wilson, C. D'Arcy, A. D. Nichols, G. I. Pylant, E. F. Fowler, Aldermen.

LAFAYETTE COUNTY

Village of Lafayette Springs—George E. Welch, Mayor; Edgar Keel, Marshal; Herman Faust, W. D. James, Sr., Howard W. Parks, Aldermen.

Oxford—R. X. Williams, Jr., Mayor; V. C. Jones, Marshal; Frank Heard, T. E. Avent, Wiley Chandler, W. L. Kennon, C. J. Lawhorn, Aldermen.

Taylor—E. H. Byers, Mayor; E. B. Hudgin, F. R. Tatum, Aldermen.

MONROE COUNTY

Amory—J. R. Buchanan, Mayor; R. E. Brasfield, Marshal; O. H. Owens, Clerk; A. R. Hood, P. B. Williams, O. D. Rowan, L. B. Roberts, E. E. Pickle, Aldermen.

Gattman—Isiah Hollis, Mayor; B. F. Nail, Marshal; J. L. Phillips, Clerk and Treasurer; C. R. Hollis, H. B. Irwin, T. A. Blair, Aldermen.

Prairie—C. C. Hussey, Mayor; P. G. Awtry, Treasurer; B. C. Stone, Marshal; D. E. Garner, W. L. Henley, H. M. Craig, Aldermen.

Smithville—M. R. Allen, Mayor; O. C. Knight, Marshal; O. O. Towery, T. J. Doster, N. V. Lyle, J. R. Nabors, A. C. Moore, Aldermen.

MARSHALL COUNTY

Byhalia—L. C. Buford, Mayor; R. D. Thompson, Marshal; J. M. Eddins, Clerk; Dr. C. R. Senter, L. D. Myers, W. H. French, W. C. McCrary, O. B. Jones, Aldermen.

Potts Camp—J. A. Potts, Mayor; D. L. Greer, Sr., Treasurer; L. B. Overton, Marshal; Mrs. Lena C. Boatner, E. C. Burris, G. F. Boren, A. R. Coyle, S. A. Whaley, Aldermen.

Holly Springs—Charles N. Dean, Mayor; Claude B. Smith, Clerk; J. L. Netherland, Marshal; E. B. Booker, Henry Gatewood, H. H. Rather, E. W. Francisco, Jr., S. R. Crawford, Aldermen.

MADISON COUNTY

Canton—C. N. Harris, Mayor; E. L. Hargon, Marshal; W. F. Prosser, Clerk; T. C. Rosa, David C. Campbell, J. H. Woodruff, J. J. Simpson, V. Pratt Lutz, Aldermen.

Flora—O. E. Collum, Mayor; Leon Chapman, Elmer Hill, George K. Farr, W. T. Harris, Sr., C. L. Stephenson, Aldermen.

Ridgeland—J. P. Clement, Mayor; C. B. Bibbons, Marshal; Grace Erown, Treasurer; Carl E. Henderson, Earl I. Adcock, August Jergans, Jr., Aldermen.

MARION COUNTY

Columbia—H. C. Rawls, Mayor; W. O. Robertson, Marshal; Mrs. H. W. Hargrove, Clerk; L. M. Brinson, G. Howard Rankin, H. J. Sims, R. R. Griffith, C. E. Fortenberry, Aldermen.

MONTGOMERY COUNTY

Duck Hill—B. E. Embry, Mayor; John Ross, Marshal; Mrs. M. S. Walker, Clerk; J. E. Aldridge, G. D. Bennett, F. M. McCuiston, W. G. Ransom, J. C. Sledge, Aldermen.

Kilmichael—Tom Townsend, Mayor; Shed Castle, Marshal and Tax Collector; J. L. Flowers, Street Commissioner; T. E. Tyler, Treasurer; B. S. Kent, C. W. Johnson, O. W. Walker, G. A. Gunter, Aldermen.

Winona—T. H. Billingsley, Mayor; J. T. Wilson, Marshal; W. F. Blackston, M. V. Branch, Jr., J. D. McDougal, O. W. Sturdivant, R. C. West, Aldermen.

NESHOPA COUNTY

City of Philadelphia—W. H. Sanford, Jr., Mayor; B. M. White, Marshal; C. V. Welsh, Clerk; T. M. Fulton, S. W. Banks, Everett Shepherd, Odell Dearing, W. M. Price, Aldermen.

NEWTON COUNTY

Decatur—Mrs. R. H. Day, Mayor; E. L. Williams, Marshal; B. Gordon, Alton Graham, S. B. Henton, H. P. McMullan, H. W. Scoggins, Aldermen.

Chunky—J. R. Cahoon, Mayor; R. L. Ferguson, Marshal; W. J. Clark, Clerk; J. H. Cahoon, Treasurer; F. G. Harris, A. A. Morris, A. A. Vance, J. M. McMahan, W. L. Parks, Aldermen.

Hickory—S. G. McGee, Mayor; C. L. Everette, Marshal; T. J. Hopkins, J. J. Knight, L. K. McMillan, E. M. Wall, Aldermen.

Newton—J. L. Summer, Mayor; Bob Sansing, Clerk; G. H. Bunch, A. S. Burns, J. M. Davis, Bob Gibson, Bob Sansing, Aldermen.

Union—W. R. Carlton, Mayor; L. W. Vance, Marshal; E. V. Buckley, J. T. Hataway, W. P. Howie, R. L. Thompson, W. P. Williams, Aldermen.

NOXUBEE COUNTY

Brooksville—E. H. Johnson, Mayor; W. R. Cade, Clerk; W. B. Triplett, Marshal; W. B. Bell, J. M. Calmes, Jr., J. B. Glenn, W. W. Gray, J. G. Peterson, Sr., Aldermen.

Macon—Edwin M. Murphy, Jr., Mayor; J. W. Eiland, Marshal; Mrs. Mary B. Scott, City Clerk; A. A. Senter, A. G. Murphey, W. L. Featherston, W. P. Chancellor, W. M. Lamberson, Aldermen.

Shuqualak—J. M. Pierce, Mayor; R. E. Prince, Marshal; George Anderson, Treasurer; A. W. Futvoye, L. R. Duncan, R. L. Anderson, Jr., Pete Flora, D. H. Steel, Aldermen.

OKTIBBEHA COUNTY

Longview—T. E. Veazey, Mayor; J. W. Veazey, Marshal; E. E. Wallace, J. D. Glenn, Harold Lewis, Aldermen.

Maben—W. L. Harpole, Mayor; A. L. Gammill, Marshal; J. W. Thomas, Treasurer; A. N. Betts, L. D. Davis, Dr. W. B. Harpole, W. M. Holland, W. C. Sanders, Aldermen.

Starkville—J. W. Maxwell, Mayor; W. H. Utz, Clerk; W. W. Richey, Marshal; J. B. Vanlandingham, Dan H. Cox, J. L. Martin, R. C. Jarnagin, W. W. Scales, L. D. Mims, Aldermen.

Sturgis—W. T. Robinson, Mayor; J. H. Alexander, Marshal; J. H. Crow, Charley Hannah, Clark Jackson, A. L. Livingston, M. M. Smith, Aldermen.

PONTOTOC COUNTY

Algoma—R. A. Collins, Mayor; L. A. Johnson, Marshal; W. T. McWhirter, R. E. Owen, H. P. Campbell, Aldermen.

Ecu—L. L. Lorick, Mayor; V. B. Kelly, Marshal; E. B. Burns, Will Mounce, K. H. Lamar, F. L. Nixon, Neil Addington, Aldermen.

Pontotoc—J. D. Hattox, Mayor; E. E. Phillips, Marshal; A. S. Johnson, Clerk; Dr. E. N. Bigham, O. B. Gilmore, J. T. Brown, G. W. Campbell, James I. Wilson, Aldermen.

Sherman—J. S. Livingston, Mayor; R. L. Dillard, Marshal; W. C. Hayes, A. E. Crump, A. T. Witt, V. D. Reid, W. P. Littlejohn, Aldermen.

Toccopola—W. H. Reid, Mayor; S. O. Brown, Marshal; R. D. Blaylock, M. N. Perkins, E. L. Gilmer, Aldermen.

PIKE COUNTY

Town of Summit—J. T. Hutchison, Mayor; Henry E. Barnett, Marshal, Street Commissioner and Tax Collector; Fred J. Martens, Clerk; E. M. Cain, Treasurer; W. F. Cunningham, R. W. Evans, O. M. Jenkins, N. R. Atkinson, Councilmen.

Osyka—Dr. W. M. Biggs, Mayor; W. S. Varnado, Marshal; J. E. Newman, Clerk; I. F. Schilling, Treasurer; R. S. Funchess, Dr. F. C. Sneed, F. R. Ott, W. H. Varnado, Aldermen.

McComb—X. A. Kramer, Mayor; W. R. Watkins, W. O. Rutledge, Councilmen.

Magnolia—W. W. Leggett, Mayor; C. A. Simmons, Marshal; Mrs. W. B. Sanders, Clerk; H. F. Webb, W. M. Lacey, C. J. Fortenberry, R. L. Currin, E. E. Stewart, Aldermen.

PANOLA COUNTY

Town of Pope—Todd McCyllough, Mayor; J. E. Robertson, Marshal; T. J. Commer, J. R. Still, J. H. Pickett, Mrs. Allie Morris, Aldermen.

Batesville—J. B. Boyles, Mayor; I. C. Seale, Marshal; Mrs. Leona L. Carothers, Clerk; Q. O. Ferrell, C. E. Smith, D. S. Irby, R. B. Pettit, R. B. Hamilton, Aldermen.

Como—S. M. Clayton, Mayor; H. M. Whaley, Marshal; H. H. Bemis, V. R. Sanford, R. H. Lipscomb, R. G. Wallace, S. E. Patton, Aldermen.

Courtland—Willie Herron, Mayor; C. E. Wells, Marshal; Miss Mariella Tucker, Clerk; Mrs. Ruby Furr, Treasurer; S. E. Rhodes, John Cauthon, Mrs. H. C. Felts, E. P. Furr, Miss Lois Glenn, Aldermen.

Crenshaw—B. S. Woollard, Mayor; J. W. Weel, Marshal; G. B. Jennings, Clerk; Lowry S. Fox, Treasurer; G. H. Park, Sam T. Gates, C. E. Barham, W. B. Goodwin, B. C. Neal, Aldermen.

Sardis—R. P. McCaa, Mayor; E. W. Manning, Marshal; A. B. Friend, Clerk; W. F. Carter, L. F. Smith, N. F. West, J. M. Kyle, L. S. Manning, Aldermen.

PEARL RIVER COUNTY

Picayune—L. O. Crosby, Sr., Mayor; A. J. Redd, Clerk and Tax Collector; A. G. Stewart, Marshal; L. N. Formby, V. B. Martin, J. E. Dupont, Jr., A. E. Martin, Jr., W. A. Kellar, Aldermen.

Poplarville—E. Paschal Hyde, Mayor; Enoch Seal, Marshal; Joe C. Odom, Clerk; Jessie L. Caver, V. F. Ike, M. N. McCoy, Julius Moody, Leo Provost, Aldermen.

PERRY COUNTY

Richton—C. G. Ball, Mayor; Lafe Walley, Clerk; Lawrence Walley, Marshal and Tax Collector; Pettis Walley, J. W. Pope, Bodie Palmer, Carl Henderson, G. R. Lott, Aldermen.

PRENTISS COUNTY

Booneville—M. W. Smith, Mayor; C. C. Morton, Marshal; F. W. Duckworth, W. K. McMillan, Jim Moore, M. J. Spain, L. A. Wright, Aldermen.

Wheeler—W. O. Collum, Mayor; G. C. Huffman, Marshal; R. S. Oakley, Jack Owens, Blunt Woodruff, Aldermen.

QUITMAN COUNTY

Crowder—L. G. Tidwell, Mayor; B. G. Marbry, Marshal; W. P. Knight, J. C. Shaw, J. W. Garrett, L. W. Covington, E. A. Dancy, Aldermen.

Lambert—Forrest West, Mayor; M. M. Omar, Marshal; E. C. Gillespie, A. T. Mason, H. V. Mortimer, J. W. McVey, W. L. Narmour, Aldermen.

Marks—C. P. Smith, Mayor; D. W. Pearce, Marshal; S. S. Cox, J. Easonson, W. C. Pirtle, V. D. Franks, W. B. Nobles, E. F. Stovall, Aldermen.

Sledge—H. G. Prysock, Mayor; F. A. Moore, Marshal; J. R. Wright, C. W. Fyfe, F. O. James, E. H. Starr, W. W. Hughes, Jr., Aldermen.

RANKIN COUNTY

Brandon—H. H. Bullock, Mayor; T. T. Cottrell, Marshal; S. A. Brown, R. L. Fox, G. A. Harrison, J. A. Morrow, E. D. Meeks, Aldermen.

Florence—Fred Laird, Mayor; E. A. Derrick, Marshal; Dan Wooldridge, David Butler, J. M. Berry, Aldermen.

Pelahatchie—J. M. Evans, Mayor; J. L. Barrow, Marshal; J. A. Lindsey, Robert Pennington, T. D. Rochelle, H. H. Spann, R. A. Stingley, Aldermen.

Pearl City—H. L. Meadows, Mayor; W. D. Roberts, Marshal; C. J. Carr, A. I. Ratcliff, R. L. Sellers, Aldermen.

SUNFLOWER COUNTY

Town of Doddsville—W. R. Rice, Mayor; J. W. Morgan, Marshal; I. M. Cochran, E. L. Coleman, C. W. Coleman, M. M. Fisackerly, J. B. Murphy, Aldermen.

Drew—J. A. Maxwell, Mayor; J. M. Rice, Marshal; H. W. Stigler, Clerk and Tax Collector; I. F. Bridges, Sam Frehling, J. B. Hughes, S. L. McElroy, L. L. Manning, Aldermen.

Inverness—J. D. Gholston, Mayor; B. M. Wood, Marshal; C. E. Wallace, Charles Cohn, H. H. Baker, Sam Palmer, S. D. Newell, Aldermen.

Moorhead—J. A. Levings, Mayor; M. S. Riddell, Marshal and Street Commissioner; George F. Nixon, Clerk and Tax Collector; H. L. Campbell, W. W. White, W. M. Holmes, W. S. Stephenson, U. S. Wasson, Aldermen.

Rome—J. M. Matthews, Mayor; E. B. McDaniels, Marshal; J. G. Stillions, T. J. Dyess, J. E. Rogers, J. R. West, L. G. Davenport, Aldermen.

Ruleville—A. L. Pentecost, Mayor; H. Lee Herring, Clerk; V. B. Long, Marshal and Tax Collector; W. J. Lusk, C. J. Pittman, T. M. Dulaney, V. R. Burnham, Hyman Turner, Aldermen.

Sunflower—E. C. Meek, Mayor; Roscoe Cave, Marshal; J. T. Lancaster, A. N. Edwards, J. O. Weber, W. H. Haile, R. G. Ross, Aldermen.

Indianola—Gordon L. Lyon, Mayor; E. B. Copeland, Marshal; J. C. Boyer, Sr., Mat W. Mosby, D. E. Nabors, John Hough, Jr., W. W. Gresham, Aldermen.

SHARKEY COUNTY

Cary—Dr. W. C. Pool, Mayor; T. H. Powers, S. D. Klaus, Ike Grundfest, E. L. Weissinger, H. S. Goodman.

Rolling Fork—Sam Rosenthal, Mayor; M. J. Few, C. R. Smith, J. G. Parham, W. W. Strickland, R. C. Thompson, Aldermen.

Anguilla—C. J. Martak, Mayor; W. T. McKinney, H. C. Greer, Abe Kline, C. L. Ray, H. L. Noble, Aldermen.

SCOTT COUNTY

Town of Lake—W. P. McMullen, Mayor; M. P. Kunes, Marshal; M. O. Idom, J. A. Cox, G. N. McIlhenny, Frank Walter, Wade Turnage, Aldermen.

Forest—E. S. Palmer, Mayor; Howard B. McCrory, Marshal; Connie H. Noblin, City Clerk; H. L. McKenzie, V. R. Lackey, E. B. Allen, W. J. Gay, C. E. Vincent, Aldermen.

Morton—A. T. Cooper, Mayor; P. D. Harper, Marshal; O. J. Burnham, D. R. Ott, H. P. Barksdale, H. A. Summer, W. W. Gaddis, Aldermen.

Sebastopol—P. A. Denton, Mayor; R. C. Smith, Marshal; M. B. Sharp, D. B. Harrell, C. L. Johnson, J. O. Pace, A. R. Scarborough, Aldermen.

SIMPSON COUNTY

Village of Pinola—J. H. Donnell, Mayor; E. C. Allbritton, Marshal; G. H. Grantham, G. B. Allen, J. Henry Bush, Aldermen.

Braxton—D. B. Mahaffey, Mayor; A. J. Keen, Marshal; Fred Ammons, C. F. Everett, G. W. Harris, E. L. Toler, Fred Williamson, Aldermen.

D'Lo—O. A. Crout, Mayor; C. W. Trussell, Marshal; L. D. Gardner, W. A. Kennedy, G. P. Rhodes, W. B. Womack, F. M. Williams, Aldermen.

Magee—A. E. Kennedy, Mayor; T. A. Meadows, Marshal; W. C. Slay, Clerk; Ed N. Ware, Charles D. Ware, Charles G. Mangum, Aldermen.

Mendenhall—Banks Brown, Mayor; J. W. Pickering, Marshal and Tax Collector; Robert M. Grubbs, Clerk; D. B. Mahaffey, J. L. Miley, A. G. Sutton, C. A. Webb, F. E. Walker, Aldermen.

Weathersby—L. E. Weathersby, Mayor; R. D. May, Marshal; Mrs. Louie Brown, Clerk; J. A. Coleman, H. F. Prine, Mrs. W. M. Prine, Aldermen.

SMITH COUNTY

Mize—J. Anse Little, Mayor; Sidney L. Jones, Marshal; O. W. Clark, Clerk; W. Claiborne Jones, Treasurer; Dr. R. B. Boykin, L. W. Jones, W. T. Riley, D. A. Hopkins, L. C. Little, Aldermen.

Taylorville—E. T. Ruffin, Mayor; W. L. Craft, Marshal; B. S. Duckworth, W. G. Ford, M. Jones, C. D. Smith, J. T. Rainer, Aldermen.

STONE COUNTY

Wiggins—T. E. Andress, Mayor; D. M. Miles, Marshal and Tax Collector; R. Boone, R. L. Dancer, W. W. Taylor, R. J. Watts, T. F. Walton, Aldermen.

TIPPAH COUNTY

Village of Ingomar—J. W. Haynes, Mayor; B. D. Burchfield, Marshal; John Williams, Clerk; Ivy Dillard, Floyd McClain, Chas. McGraw, Aldermen.

Blue Mountain—C. A. Lequeux, Mayor; C. R. Birdsong, Marshal; S. P. Gurney, C. E. Lindley, C. C. Mitchell, A. M. Donnell, H. C. Hughes, Aldermen.

Ripley—James Stubbs, Mayor; S. L. Ford, Marshal; Tom Anderson, B. B. Little, Fred Merritt, E. L. Pate, R. B. Smith, Jr., Aldermen.

Chalybeate—L. B. Shelton, Mayor; Hall Jones, Marshal; X. G. Powell, Treasurer; J. B. Blackwell, T. P. Gray, L. T. Wilbanks, Aldermen.

TALLAHATCHIE COUNTY

Town of Sumner—W. A. McMullen, Mayor; J. R. Walters, Marshal; S. N. Ross, Clerk and Tax Collector; J. D. Biles, J. J. Breland, L. A. Chamblim, Smith Murphey, W. M. Simpson, Aldermen.

Charleston—R. E. Williams, Mayor; C. E. Anderson, C. E. Fox, Jake Weinstein, W. W. Woods, Commissioners.

Tutwiler—Wilton Dorsey, Mayor; J. W. Daniels, Marshal; S. D. Hamilton, Clerk; H. L. Bruister, C. H. Pate, J. W. Fowler, A. W. Whatley, H. E. Wherry, Aldermen.

Webb—C. G. Cossar, Mayor; H. M. Taylor, Marshal; W. M. Walker, Clerk; E. V. Catoe, Sr., A. J. Cole, L. N. Townsend, O. Trull, Meyer Turner, Aldermen.

TATE COUNTY

Arkabutler—G. W. McGaha, Mayor; Ray Dickey, Marshal; H. L. Murphy, T. A. Vinson, A. M. Graham, Aldermen.

Coldwater—E. Perkins, Mayor; Howard Hawkins, Marshal; R. S. Castle, D. A. Canada, W. G. Durley, W. H. Newton, W. P. Veazey, Sr., Aldermen.

Senatobia—I. B. Salmon, Mayor; P. B. Pounders, Marshal; Harper Johnson, Clerk; J. W. Aiken, C. S. Baker, E. E. Moore, Jr., J. E. Poag, A. L. Rodman, Aldermen.

TISHOMINGO COUNTY

Belmont—A. G. W. Byram, Mayor; Dave Whitfield, Marshal; C. E. Yarber, Dr. C. Cromeans, B. E. Wright, G. W. Barnes, J. A. Mann, Aldermen.

Burnsville—R. D. Stubblefield, Mayor; M. F. Marljar, Marshal; Dolfhia Marljar, Treasurer; M. B. Stricklen, Clerk; E. W. Coker, J. C. Finger, Luther Kennedy, James Lietch, John Marljar, Aldermen.

Golden—W. H. Colloer, Mayor; R. A. Miller, Marshal; Toy Trasher, Clerk; W. T. Shook, Treasurer; W. H. Patterson, C. H. Cranford, G. L. Bostick, Aldermen.

Iuka—J. R. Jernigan, Mayor; J. E. Johnston, Marshal; L. F. Carmichael, R. W. Carter, J. R. Martin, O. C. Pruitt, J. B. Williams, Aldermen.

Paden—R. C. McAnnally, Mayor; W. S. Greene, Marshal; P. T. Woodruff, Treasurer; G. W. Posey, C. R. Shackelford, C. L. Sanders, Aldermen.
Tishomingo—W. W. Glasgow, Mayor; C. L. Trim, Marshal; R. C. Gardner, Treasurer; T. C. Culp, W. H. Fairless, W. R. Nettles, D. J. Neal, W. L. Whitener, Aldermen.

TUNICA COUNTY

Tunica—M. Gerald Burrow, Mayor; W. P. Warfield, Clerk; G. W. Roycroft, Marshal; Hugh Monteith, O. J. Nelson, J. T. Owens, A. W. Whittington, C. R. Whittle, Aldermen.

UNION COUNTY

Village of Myrtle—W. A. Crum, Mayor; A. M. Tidwell, W. O. Butler, W. L. Fraizer, Aldermen.
Blue Springs—J. R. Hamblin, Mayor; J. L. Huffstatler, Marshal; E. C. Davis, Clerk; Edd Davis, E. M. Parnell, J. R. Millican, Aldermen.
New Albany—C. Patterson, Mayor; G. D. Hall, Marshal; Varda Smith, Clerk; T. F. Moore, W. W. Jackson, T. H. Hamilton, L. A. Tate, W. H. Sage, Aldermen.

WAYNE COUNTY

Waynesboro—C. H. Russell, Mayor; J. Givens Giles, Marshal; J. W. Cran, C. L. Daniel, E. P. Ellis, W. C. Goodman, R. L. Holcomb, Aldermen.
State Line—W. E. Irby, Mayor; E. V. Murrell, Marshal; Gertrude Lee, D. E. Williams, H. M. Webb, L. E. McDaniels, A. C. Briggs, Aldermen.

WEBSTER COUNTY

Eupora—L. W. Harpole, Mayor; T. B. Foard, Marshal and Tax Collector; Mrs. T. B. Foard, Clerk; W. A. Berryhill, C. E. Carroll, C. L. Logan, J. O. Sealy, J. Luther Wise, Aldermen.
Mathiston—W. M. Bailey, Mayor; J. M. Norris, Marshal; Mrs. Mabel Dietrich, Clerk; L. H. Hester, W. T. Crawford, J. M. Clegg, J. A. F. Hemphill, S. W. Fondren, Aldermen.
Walthall—L. M. Eidson, Mayor; H. T. Morehead, Marshal; J. N. Carroll, Mrs. Della Tabb, T. C. Crowell, Aldermen.
Bellefontaine—H. C. Spencer, Mayor; D. E. Neel, Marshal; J. M. Talley, N. C. Pittman, J. S. Hardy, Aldermen.

WASHINGTON COUNTY

Town of Arcola—Merce Rich, Mayor; Joe Curro, Clerk; John Mosley, Marshal; Dr. R. A. Haggard, Tonny Curro, R. H. Thompson, J. S. Alexander, E. E. Cronin, Aldermen.
Hollandale—S. M. Shankle, Mayor; J. N. Tackett, Marshal; Fletcher Scull, Jr., Clerk; Paul Holland, Grant Hamilton, J. S. Brock, R. W. Stafford, Duncan Cope, Aldermen.
Leland—J. T. Mathis, Mayor; F. B. West, Marshal; Mary P. Johnson, Clerk; F. H. Huddleston, C. Y. Katrenmier, J. H. O'Quinn, C. E. Robbs, J. W. Sprott, Aldermen.
Greenville—M. C. Smith, Mayor; H. K. Fisher, J. Albert Lake, J. Roscoe Dennis, Councilmen.

WILKINSON COUNTY

Town of Woodville—W. J. Stockett, Mayor; J. E. Thomas, Marshal; F. L. Calvert, G. E. Miller, J. C. Plitt, J. M. Sessions, Jr., Aldermen.

Centreville—L. B. Robinson, Mayor; J. P. Marsalis, Marshal; H. D. McGehee, Clerk; Jno. L. Ash, Dr. S. E. Field, L. E. Roberts, H. T. Hutchison, T. H. Reed, Aldermen.

Crosby—T. B. McCurley, Mayor; F. C. Corthan, Marshal and Tax Collector; John Pulford, Alderman and Clerk; J. R. Clarks, Jr., Alderman and Street Commissioner; H. Young, Dr. W. T. Thornhill, Willie Welch, Aldermen.

WALTHALL COUNTY

Tylertown—R. E. Sylverstein, Mayor; W. W. Polk Marshal; G. C. Ball, Clerk; Lester Williams, H. E. Alexander, Robert Babington, S. C. Monea, D. E. Lampton, Aldermen.

WINSTON COUNTY

Louisville—W. S. McAlilly, Mayor; A. A. McNeel, Clerk; Dan Peters, Marshal; B. M. Files, H. A. Harris, S. W. Turner, J. T. Webster, G. B. Woodard, Aldermen.

Noxapater—A. T. Callahan, Mayor; J. M. Kirkpatrick, Marshal; F. M. Glenn, Clerk; H. B. Caperton, B. F. Whisenant, James Hopkins, W. E. Woodward, G. S. Crow, Aldermen.

YALOBUSHA COUNTY

Town of Coffeetown—S. D. McRee, Mayor; G. A. Griffin, Marshal; R. J. Criss, H. O. Leonard, Walter W. Eades, E. C. Coleman, J. F. Provine, Aldermen.

Oakland—H. T. Smith, Mayor; J. R. Greene, Marshal; S. Bailey, R. L. Matthews, G. C. Pritchard, W. M. Pritchard, W. W. Swearengan, Aldermen.

Tillatoba—H. G. Kyle, Mayor; G. G. Tillman, Marshal; Buster Arbuckle, W. V. Craig, C. D. Martin, Aldermen.

Water Valley—J. W. Young, Mayor; Everett Cook, Tax Collector; W. B. Gore, Marshal; Claude H. Wood, I. P. Kennedy, Edd L. Stephens, Butler Vanderberg, W. E. Holley, Aldermen.

YAZOO COUNTY

Satartia—R. L. Childress, Mayor; J. T. Woods, Marshal; G. R. Lewis, Clerk; Mrs. Geo. L. Hogan, J. J. Hurt, G. W. Lewis, Aldermen.

Eden—J. P. Vancleave, Mayor; Pete Walker, Marshal; A. P. Crawford, J. W. Purvis, I. M. Shackelford, Aldermen.

LEGISLATIVE COMMITTEES FOR THE FOUR-YEAR TERM OF 1936-1940

SENATE COMMITTEES

- Agriculture, Commerce, and Manufacturing**—Frank B. Pittman, Chairman; Robert S. Weems, Vice Chairman; Bert J. Barnett, Mansard Bulloch, M. P. Bush, W. G. Burgin, Edwin V. McKay, Neal Prisock, George Purser Ritchey, H. R. Simpson, J. S. Watson, C. P. Winn, T. R. Trim.
- Banks and Banking**—George R. Smith, Chairman; Robert Burns, Vice Chairman; G. B. Herring, J. W. Kyle, Neal Prisock, W. B. Roberts, H. R. Simpson, R. S. Weems, F. T. Williams.
- Claims**—Alton Massey, Chairman; Mansard Bulloch, Vice Chairman; R. O. Arrington, Dr. J. C. Rice, G. P. Ritchey, J. W. Terry, J. M. Vick.
- Constitution**—W. G. Burgin, Chairman; B. J. Barnett, Vice Chairman; R. O. Arrington, Mansard Bulloch, Frank H. Harper, G. W. Holloway, Albert Lake, A. F. McKeigney, H. L. Simmons.
- Contingent Expense**—J. H. Culkin, Chairman; S. J. McCauley, Vice Chairman; W. G. Burgin.
- Corporations**—R. O. Arrington, Chairman; Mansard Bulloch, Vice Chairman; J. M. Cooper, Hackett Dyre, E. P. Hardee, Frank H. Harper, Alton Massey, F. T. Williams, C. P. Winn.
- County Affairs**—G. B. Herring, Chairman; B. J. Barnett, Vice Chairman; Frank H. Harper, E. V. McKay, A. F. McKeigney, T. R. Trim, F. T. Williams.
- Conservation of Natural Resources**—R. L. Lambright, Chairman; T. R. Trim, Vice Chairman; P. W. Allen, Robert Burns, J. A. Lake, J. W. Terry, J. S. Watson, R. S. Weems, M. C. Young.
- Drainage**—G. P. Ritchey, Chairman; H. T. Pennington, Vice Chairman; R. H. Hardin, G. B. Herring, John W. Kyle, R. L. Lambright, M. C. Young.
- Education**—John W. Kyle, Chairman; H. R. Simpson, Vice Chairman; W. G. Burgin, Joe Cook, Neal Prisock, G. P. Ritchey, H. L. Simmons, J. W. Terry, R. S. Weems.
- Engrossed Bills**—Frank H. Harper, Chairman; D. H. Cassels, Vice Chairman; Hackett Dyre, E. V. McKay, Dr. J. C. Rice.
- Federal Relations**—M. A. Shook, Chairman; Dr. J. C. Rice, Vice Chairman; D. H. Cassels, A. F. McKeigney, C. P. Winn.
- Fees and Salaries**—J. S. Watson, Chairman; R. O. Arrington, Vice Chairman; P. W. Allen, B. J. Barnett, M. P. Bush, Joe Cook, J. M. Cooper, S. J. McCauley, G. R. Smith.
- Finance**—W. B. Roberts, Chairman; John W. Kyle, Vice Chairman; Mansard Bulloch, W. G. Burgin, Robert Burns, Jr., M. P. Bush, Joe Cook, J. H. Culkin, G. B. Herring, G. W. Holloway, R. H. Knox, J. A. Lake, Jr., R. L. Lambright, Neal Prisock, F. A. Ross, Peter Stubblefield, R. L. Sullivan, T. R. Trim, J. S. Watson, M. C. Young.
- Humane and Benevolent Institutions**—F. A. Ross, Chairman; P. W. Allen, Vice Chairman; R. O. Arrington, Robert Burns, Jr., Dr. C. R. Bush, R. L. Lambright, J. A. Lake, Peter Stubblefield, M. C. Young.
- Insurance**—J. H. Culkin, Chairman; Peter Stubblefield, Vice Chairman; P. W. Allen, J. M. Cooper, Frank H. Harper, G. B. Herring, H. D. Hollis, M. A. Shook, R. L. Sullivan, T. R. Trim, F. T. Williams.

- Judiciary**—W. W. Capers, Chairman; J. A. Lake, Vice Chairman; P. W. Allen, R. O. Arrington, Robert Burns, J. H. Culkin, F. H. Harper, G. B. Herring, R. H. Knox, John W. Kyle, Alton Massey, A. F. McKeigney, H. T. Pennington, Neal Prisock, G. P. Ritchey, W. B. Roberts, F. A. Ross, H. L. Simmons, G. R. Smith, J. M. Vick, F. T. Williams, M. C. Young, W. C. Burgin, D. H. Cassels.
- Labor**—S. J. McCauley, Chairman; R. L. Lambright, Vice Chairman; R. O. Arrington, Mansard Bulloch, F. H. Harper, Alton Massey, Frank Pittman, Fred A. Ross, H. L. Simmons.
- Levees**—J. M. Cooper, Chairman; G. P. Ritchey, Vice Chairman; P. W. Allen, J. H. Culkin, J. A. Lake, H. T. Pennington, W. B. Roberts, Peter Stubblefield, C. F. Winn.
- Local and Private Legislation**—M. C. Young, Chairman; E. P. Hardee, Vice Chairman; Frank H. Harper, G. W. Holloway, F. T. Williams.
- Military Affairs**—E. P. Hardee, Chairman; R. S. Weems, Vice Chairman; W. W. Capers, J. A. Lake, C. P. Winn.
- Municipalities**—R. H. Knox, Chairman; W. W. Capers, Vice Chairman; R. L. Lambright, S. J. McCauley, G. R. Smith, Peter Stubblefield, R. L. Sullivan.
- Oyster Industry**—E. V. McKay, Chairman; F. B. Pittman, Vice Chairman; George R. Smith, Peter Stubblefield, C. P. Winn.
- Penitentiaries and Prisons**—P. W. Allen, Chairman; R. H. Knox, Vice Chairman; J. M. Cooper, E. P. Hardee, H. D. Hollis, Alton Massey, H. T. Pennington, F. B. Pittman, C. P. Winn.
- Pensions**—B. J. Barnett, Chairman; E. P. Hardee, Vice Chairman; R. H. Hardin, H. D. Hollis, F. B. Pittman, G. P. Ritchey, M. A. Shook.
- Printing**—H. L. Simmons, Chairman; G. W. Holloway, Vice Chairman; Hackett Dyre, Frank H. Harper, H. D. Hollis.
- Public Health and Quarantine**—Dr. J. C. Rice, Chairman; S. J. McCauley, Vice Chairman; Robert Burns, Dr. C. R. Bush, M. P. Bush, W. W. Capers, R. H. Knox, J. H. Vick, J. S. Watson.
- Public Lands**—J. W. Terry, Chairman; E. V. McKay, Vice Chairman; P. W. Allen, Joe Cook, J. M. Cooper, R. H. Hardin, J. S. Watson.
- Public Works**—R. H. Hardin, Chairman; H. D. Hollis, Vice Chairman; Dr. C. R. Bush, Hackett Dyre, E. P. Hardee.
- Railroads and Franchises**—R. L. Sullivan, Chairman; John M. Vick, Vice Chairman; Dr. C. R. Bush (16th), W. W. Capers, G. B. Herring, H. T. Pennington, Fred A. Ross, Peter Stubblefield, C. P. Winn.
- Registrations and Elections**—A. F. McKeigney, Chairman; Neal Prisock, Vice Chairman; Frank H. Harper, G. B. Herring, H. D. Hollis, G. P. Ritchey, M. A. Shook, Peter Stubblefield, F. T. Williams.
- Roads, Ferries and Bridges**—Robert Burns, Jr., Chairman; J. A. Lake, Vice Chairman; B. J. Barnett, W. G. Burgin, M. P. Bush, E. P. Hardee, H. D. Hollis, R. L. Lambright, S. J. McCauley, A. F. McKeigney, Neal Prisock, Dr. J. C. Rice, M. A. Shook, G. R. Smith, R. L. Sullivan.
- Rules**—J. B. Snider, Lieut. Governor, Chairman; J. H. Culkin, President Protem, Vice Chairman; M. C. Young, 1st Dist., R. L. Sullivan, 2nd dist., W. B. Roberts, 3rd Dist., R. H. Knox, 4th Dist., Robert Burns Jr., 5th Dist., George Smith, 6th Dist., G. B. Herring, 7th Dist.
- Temperance**—Hackett Dyre, Chairman; F. T. Williams, Vice Chairman; P. W. Allen, R. O. Arrington, Dr. C. R. Bush, D. H. Cassels, R. H. Knox, S. J. McCauley, H. L. Simmons.

Unfinished Business—D. H. Cassels, Chairman; Dr. C. R. Bush, Vice Chairman; R. M. Hardin.

Enrolled Bills—C. P. Winn, Chairman; Alton Massey, Vice Chairman; R. H. Hardin, H. T. Pennington, G. P. Ritchey.

Executive Contingent Fund—G. W. Holloway, Chairman; M. C. Young, Vice Chairman; J. W. Kyle.

Investigation of State Offices—J. S. Watson, Chairman; G. B. Herring, Vice Chairman; Robert Burns, Jr., Joe Cook, S. J. McCauley, Peter Stubblefield, J. W. Terry.

State Library—J. A. Lake, Jr., Chairman; W. G. Burgin, Vice Chairman; H. R. Simpson.

University and Colleges—Joe Cook, Chairman; M. P. Bush, Vice Chairman; W. G. Burgin, John W. Kyle, F. A. Ross, H. L. Simmons, R. L. Sullivan, J. M. Vick.



HOUSE COMMITTEES

(Abbreviation "Co." Means County)

LOCAL AND PRIVATE:

J. I. Ford, Jackson Co., Chm.
 Sam Lumkin, Lee Co., V. Chm.
 Charlie Bolen, Hinds Co.
 Griff Callicott, Tate Co.
 J. M. Corley, Carroll Co.
 L. Walter Evans, Leake Co.
 O. F. Monk, Humphreys Co.

COUNTY AFFAIRS:

Icey W. Day, Attala Co., Chairman
 Gerald Chatham, DeSoto Co. V. Chm.
 E. E. Autry, Benton-Tippah Co.
 L. C. Bellamy, Tishomingo Co.
 Ben C. Callon, Adams Co.
 M. B. Douglas, Oktibbeha Co.
 John W. Eakes, Newton Co.
 I. R. Jones, Amite Co.
 S. M. Nabors, Alcorn Co.
 Dr. J. G. Prine, Marion Co.
 D. H. Waits, Washington Co.
 T. A. Waits, Webster Co.
 Willie Strait, Franklin-Lincoln Co.

EDUCATION:

Heber A. Ladner, Pearl River Co.,
 Chairman
 Jack Sullivan, Copiah Co., Vice Chm.
 Nathan G. Allen, Lincoln Co.
 E. E. Autry, Benton-Tippah Co.
 L. Paris Brown, Leake-Winston Co.
 J. A. Bullard, Calhoun Co.
 A. J. Clark, Wilkinson Co.
 C. C. Coats, Rankin Co.
 A. M. Cockrell, Jasper Co.
 Walter Dell Davis, Montgomery Co.
 Liston Draughn, Perry Co.
 John W. Eakes, Newton Co.
 Geo. M. Ethridge, Jr., Lauderdale Co.
 H. O. Felts, Washington Co.
 T. N. Gore, Quitman Co.
 G. A. Greenough, Harrison-Jackson-
 Co.
 C. H. Hull, Clarke Co.
 U. S. Large, Wayne Co.
 Elwyn C. Leggett, Forrest Co.
 Elmer E. McCoy, Prentiss Co.
 Walter Murphey, Lafayette Co.
 S. S. Saul, Clay Co.
 W. W. Shepard, Kemper Co.
 Theodore Smith, Alcorn Co.
 Kirby Tyrone, Jefferson Davis Co.

HIGHWAYS AND HIGHWAY FINANCING:

Fielding Wright, Sharkey Co., Chm.
 Robert E. Lee, Panola Co., V. Chm.
 William A. Bacon, Holmes Co.
 Reece O. Bickerstaff, Harrison Co.
 J. A. Bullard, Calhoun Co.
 A. J. Clark, Wilkerson Co.
 E. W. Clinton, Lamar Co.
 A. M. Cockrell, Jasper Co.
 A. B. Cowden, Monroe Co.
 M. B. Douglas, Oktibbeha Co.
 Geo. W. Evans, Jones Co.
 W. H. Ewing, Yazoo Co.
 Russell Fox, Claiborne Co.
 Jackson Lee, Lauderdale Co.
 B. H. Loving, Clay Co.
 Sam Lumpkin, Lee Co.
 Jack McGrath, Madison Co.
 R. M. McKay, George Co.
 Walter Dent May, Simpson Co.
 Ira L. Morgan, Lafayette Co.
 J. A. Phillips, Noxubee Co.
 LeRoy Roberson, Pontotoc Co.
 P. T. Sandlin, Marshall Co.
 Willie Strait, Franklin-Lincoln Co.
 J. M. Talbot, Coahoma Co.

ROADS, FERRIES AND BRIDGES:

E. E. Arnold, Panola Co., Chairman
 L. Paris Brown, Leake-Winston Co.,
 Vice Chairman
 Ben C. Callon, Adams Co.
 Haskell T. Carter, Winston Co.
 Dr. J. P. Conn, Lawrence Co.
 J. A. Cook, Newton Co.
 J. M. Corley, Carroll Co.
 C. E. Dees, Stone Co.
 Liston Draughn, Perry Co.
 L. Walter Evans, Leake Co.
 W. E. Houston, Benton Co.
 John G. Kelly, Lee Co.
 E. H. Lamar, Union Co.
 T. H. Long, Calhoun Co.
 J. E. McIlwain Lowndes Co.
 J. H. Mogan, Pike Co.
 Sam Nabors, Alcorn Co.
 J. M. Perry, Choctaw Co.
 W. W. Shepard, Kemper Co.
 Geo. W. Taylor, Noxubee Co.
 Kirby Tyrone, Jefferson Davis Co.
 Wallace Walker, Warren Co.
 Dr. L. A. Welch, Walthall Co.
 Sam W. Wright, Leflore Co.
 E. E. Wynn, Holmes Co.

**PUBLIC HEALTH AND QUAR-
ANTINE:**

Dr. J. P. Conn, Lawrence Co., Chm.
 Dr. W. R. Brumfield, Amite Co., Vice
 Chairman
 Dr. J. S. Austin, Warren Co.
 Dr. J. S. Hickman, Neshoba Co.
 Dr. A. B. Kelly, Yazoo Co.
 M. C. Knox, Yalobusha Co.
 Dr. J. G. Prine, Marion Co.
 D. B. Sharron, Hinds Co.
 Dr. L. A. Welch, Walthall Co.

CLAIMS:

Joseph V. Loper, Marshall Co., Chm.
 H. L. Green, Greene Co., Vice Chm.
 H. T. Carter, Winston Co.
 Edgar Harris, Clarke-Jasper Co.
 Perlis W. Jagers, Pontotoc Co.
 I. R. Jones, Amite Co.
 E. E. Wynn, Holmes Co.

CONTINGENT EXPENSES:

Oscar O. Wolfe, Jr., Bolivar Co.,
 Chairman
 H. J. Williams, Grenada Co., V. Chm.
 E. W. Clinton, Lamar Co.
 Joe Hopkins, Coahoma Co.
 Edgar Harris, Clarke-Jasper Co.
 Guy Mitchell, Lee Co.
 D. B. Sharron, Hinds Co.

CORPORATIONS:

Thomas L. Bailey, Lauderdale Co.,
 Chairman
 W. A. Bacon, Holmes Co. Vice Chm.
 N. G. Allen, Lincoln Co.
 H. D. Britton, Noxubee Co.
 M. C. Calcote, Franklin Co.
 Carl A. Chadwick, Hinds Co.
 Walter Dent May, Simpson Co.
 Guy Mitchell, Jr., Lee Co.
 H. L. Morrison, Chickasaw Co.
 Walter Murphey, Lafayette Co.
 Steve S. Saul, Clay Co.

FEDERAL RELATIONS:

Thos. G. Blewett, Lowndes Co., Chm.
 Ben Douglas, Oktibbeha Co., V. Chm.
 Ben C. Callon, Adams Co.
 A. M. Cockrell, Jasper Co.
 W. T. Johnson, Chickasaw Co.
 E. E. McCoy, Prentiss Co.
 W. M. McGraw, Yazoo Co.
 J. M. McWilliams, Kemper Co.
 N. A. Spencer, DeSoto Co.
 Robert W. Upchurch, Yalobusha Co.
 E. E. Wynn, Holmes Co.

IMMIGRATION AND LABOR:

Elwin B. Livingston, Scott Co., Chm.
 Thomas J. Reed, Adams Co., V. Chm.
 Ludy C. Bellamy, Tishomingo Co.
 Carl A. Chadwick, Hinds Co.
 French Early, Monroe Co.
 G. Arnold Greenough, Harrison-
 Jackson Co.
 Jackson Lee, Lauderdale Co.
 J. H. Mogan, Pike Co.
 Elmer E. McCoy, Prentiss Co.
 Raiford E. McNeer, Holmes Co.
 Curtis M. Swango, Jr., Panola Co.

MANUFACTURES:

L. Walter Evans, Leake Co., Chm.
 Sam Nabors, Alcorn Co., Vice Chm.
 Perlis W. Jagers, Pontotoc Co.
 S. Van Little, Smith Co.
 B. H. Loving, Clay Co.
 Jack Sullivan, Copiah Co.
 H. J. Williams, Grenada Co.

MILEAGE:

Ira L. Morgan, Lafayette Co., Chm.
 E. W. Henley, Monroe Co., Vice Chm.
 Edgar Harris, Clarke-Jasper Co.
 E. H. Lamar, Union Co.
 T. A. Waits, Webster Co.

MUNICIPALITIES:

B. H. Loving, Clay Co., Chairman
 J. M. Talbot, Coahoma Co., V. Chm.
 Charlie Bolen, Hinds Co.
 A. B. Cowden, Monroe Co.
 Geo. Ethridge, Jr., Lauderdale Co.
 Lucien M. Gex, Hancock Co.
 Ben A. Guider, Warren Co.
 M. C. Knox, Yalobusha Co.
 M. M. McGowan, Hinds-Yazoo Co.
 L. S. Sanders, Attala Co.
 Fred Schelben, Washington Co.

MILITARY AFFAIRS:

M. C. Calcote, Franklin Co., Chm.
 L. S. Sanders, Attala Co., Vice Chm.
 Nathan G. Allen, Lincoln Co.
 Estes Armstrong, Carroll Co.
 Elwyn C. Leggett, Forrest Co.
 W. M. McGraw, Yazoo Co.
 J. E. Morrow, Rankin Co.
 Geo. W. Owens, Itawamba Co.
 P. T. Sandlin, Marshall Co.
 Theodore Smith, Alcorn Co.
 Elwin C. Livingston, Scott Co.

CONSTITUTION:

Walter Sillers, Bolivar Co., Chm.
 B. F. Bell, Oktibbeha Co., Vice Chm.
 Carl Chadwick, Hinds Co.
 Gerald Chatham, DeSoto Co.
 G. W. Evans, Jones Co.
 Jack McGrath, Madison Co.
 G. W. Owens, Itawamba Co.
 Thos. J. Reed, Adams Co.
 Leroy Roberson, Pontotoc Co.
 W. W. Shepard, Kemper Co.
 Kirby Tyrone, Jefferson Davis Co.

PUBLIC PRINTING:

L. S. Sanders, Attala Co., Chairman
 Raiford E. McNeer, Holmes Co., Vice
 Chairman
 Griff Callicott, Tate Co.
 W. E. Houston, Benton Co.
 John G. Kelly, Lee Co.
 Robert E. Lee, Panola Co.
 T. A. Waits, Webster Co.

PENITENTIARY:

Sam M. Nabors, Alcorn Co., Chm.
 I. E. Montgomery, Claiborne—Jef-
 ferson Co., Vice Chairman
 Estes Armstrong, Carroll Co.
 D. H. Britton, Noxubee Co.
 A. J. Clarke, Wilkinson Co.
 A. M. Cockrell, Jasper Co.
 H. L. Green, Greene Co.
 W. E. Houston, Benton Co.
 Joseph V. Loper, Marshall Co.
 Joe May, Tallahatchie Co.
 J. C. Newman, Issaquena Co.
 Dr. J. G. Prine, Marion Co.
 Leroy Roberson, Pontotoc Co.
 Roy D. Smith, Copiah Co.
 Oscar Wolfe, Bolivar Co.

BANKS AND BANKING:

E. T. Woolfolk, Tunica Co., Chm.
 H. L. Morrison, Chickasaw Co., V. Ch.
 Thomas L. Bailey, Lauderdale Co.
 Ludy C. Bellamy, Tishomingo Co.
 H. O. Felts, Washington Co.
 Lucien M. Gex, Hancock Co.
 M. M. McGowan, Hinds Co.
 Guy Mitchell, Jr., Lee Co.
 R. A. J. Sessions, Wilkinson Co.
 Jno. R. Taylor, Marshall Co.
 W. A. Williams, Pike Co.

PENSIONS AND SOCIAL WEL-**FARE:**

John H. Holloman, Lowndes Co., Chm.
 R. M. McKay, George Co., V. Chm.
 H. T. Carter, Winston Co.
 J. A. Cook, Newton Co.

I. R. Jones, Amite Co.
 J. G. Kelly, Lee Co.
 Joe V. Loper, Marshall Co.
 Dr. J. G. Prine, Marion Co.
 W. C. Wallis, Tippah Co.
 E. T. Woolfolk, Tunica Co.
 Dr. L. A. Welch, Walthall Co.

**PUBLIC BUILDINGS AND
 GROUNDS:**

J. M. Corley, Carroll Co, Chairman
 Joe E. Owen, Union Co., Vice Chm.
 John Armstrong, Copiah Co.
 Gerald Chatham, DeSoto Co.
 Icey Day, Attala Co.
 James A. Morrow, Rankin Co.
 Dr. L. A. Welch, Walthall Co.

PUBLIC LANDS:

E. D. Davis, Jefferson Co., Chairman
 J. H. Floyd, Tate Co., Vice Chm.
 Nathan G. Allen, Lincoln Co.
 Dr. W. R. Brumfield, Amite Co.
 Thos. G. Blewett, Lowndes Co.
 U. S. Large, Wayne Co.
 T. H. Long, Calhoun Co.
 Fred Schelben, Washington Co.
 W. C. Wallis, Tippah Co.

RAILROADS:

Thos. J. Reed, Adams Co., Chairman
 M. C. Knox, Yalobusha Co., V. Chm.
 Thos. G. Blewett, Lowndes Co.
 D. H. Britton, Noxubee Co.
 Jas. H. Bull, Grenada-Montgomery
 County
 M. C. Calcote, Franklin Co.
 Edwin Davis, Jefferson Co.
 Liston Draughn, Perry Co.
 Jackson Lee, Lauderdale Co.
 J. H. Morgan, Pike Co.
 O. F. Monk, Humphreys Co.

ENGROSSED BILLS:

Dr. W. R. Brumfield, Amite Co. Chm.
 E. D. Davis, Jefferson Co. V. Chm.
 Jno. W. Eakes, Newton Co.
 S. Van Little, Smith Co.
 Steve S. Saul, Clay Co.

**JOINT COMMITTEE ON EN-
 ROLLED BILLS:**

Sam Lumpkin, Lee Co., Chairman
 W. W. Shepard, Kemper Co., V. Chm.
 Ira L. Morgan, Lafayette Co.
 Jack Sullivan, Copiah Co.
 Jno R. Taylor, Marshall Co.

FEES AND SALARIES OF PUBLIC OFFICERS:

R. W. Upchurch, Yalobusha Co., Chm.
 Reecé O. Bickerstaff, Harrison Co.,
 Vice Chairman
 M. C. Calcote, Franklin Co.
 J. M. Corley, Carroli Co.
 J. A. Cook, Newton Co.
 G. A. Greenough, Harrison-Jackson Co.
 T. H. Long, Calhoun Co.
 J. M. McWilliams, Kemper Co.
 I. E. Montgomery, Claiborne-Jefferson Co.

R. E. McNeer, Holmes Co.
 Theodore Smith, Alcorn Co.
 Roy D. Smith, Copiah Co.
 N. A. Spencer, DeSoto Co.

CENSUS AND APPORTIONMENT:

J. A. Phillips, Noxubee Co., Chm.
 T. H. Long, Calhoun Co., Vice Chm.
 E. E. Arnold, Panola Co.
 W. D. Davis, Montgomery Co.
 G. W. Evans, Jones Co.
 Dr. J. S. Hickman, Neshoba Co.
 James A. Morrow, Rankin Co.
 Mrs. J. B. Robinson, Madison Co.
 Theodore Smith, Alcorn Co.
 Willie Strait, Franklin-Lincoln Co.
 Wallace Walker, Warren Co.

LIQUOR TRAFFIC:

W. H. Ewing, Yazoo Co., Chm.
 E. L. Arnold, Panola Co., Vice Chm.
 D. H. Britton, Noxubee Co.
 Griff Callicott, Tate Co.
 Ben C. Callon, Adams Co.
 L. W. Evans, Leake Co.
 Ben Guider, Warren Co.
 W. E. Houston, Benton Co.
 Jack McGrath, Madison Co.
 Roy D. Smith, Copiah Co.
 H. J. Williams, Grenada Co.

AGRICULTURE:

E. W. Henley, Monroe Co., Chm.
 E. E. Wynn, Holmes Co., Vice Chm.
 Estes Armstrong, Carroll Co.
 Thomas G. Blewett, Lowndes Co.
 Liston Draughn, Perry Co.
 W. H. Ewing, Yazoo Co.
 W. T. Johnson, Chickasaw Co.
 I. R. Jones, Amite Co.
 Jackson Lee, Lauderdale Co.
 W. O. Lott, Covington Co.
 G. W. Owens, Itawamba Co.
 P. T. Sandlin, Marshall Co.
 N. A. Spencer, DeSoto Co.
 G. W. Taylor, Noxubee Co.
 T. A. Waits, Webster Co.

JOINT COMMITTEE TO INVESTIGATE STATE OFFICES:

Joe E. Owen, Union Co., Chairman
 C. C. Coats, Rankin Co., Vice Chm.
 W. A. Bacon, Holmes Co.
 Charlie Bolen, Hinds Co.
 J. H. Bull, Grenada-Montgomery Co.
 Dr. J. S. Hickman, Neshoba Co.
 G. W. Owens, Itawamba Co.
 Walter Sillers, Bolivar Co.
 Willie Strait, Franklin-Lincoln Co.

DRAINAGE:

B. Frank Bell, Oktibbeha Co., Chm.
 E. W. Clinton, Lamar Co., Vice Chm.
 J. S. Austin, Warren Co.
 A. J. Clark, Wilkinson Co.
 French Early, Monroe Co.
 Perlis W. Jagers, Pontotoc Co.
 Dr. A. B. Kelly, Yazoo Co.
 Joe May, Tallahatchie Co.
 J. C. Newman, Issaquena Co.
 Curtis M. Swango, Jr., Panola Co.
 Sam W. Wright, Leflore Co.

ELEEMOSYNARY INSTITUTIONS:

Mrs. John Bole Robinson, Madison Co., Chairman
 Dr. John S. Hickman, Neshoba Co.,
 Vice Chairman
 E. E. Arnold, Panola Co.
 Icey W. Day, Attala Co.
 French Early, Monroe Co.
 Geo. Ethridge, Jr., Lauderdale Co.
 H. L. Greene, Greene Co.
 Leroy Roberson, Pontotoc Co.
 J. M. Talbot, Coahoma Co.
 Kirby Tyrone, Jeff Davis Co.
 Wallace O. Walker, Warren Co.

INSURANCE:

R. A. J. Sessions, Wilkinson Co.,
 Chairman
 W. M. McGraw, Yazoo Co., V. Chm.
 W. G. Callicott, Tate Co.
 J. A. Cook, Newton Co.
 C. E. Dees, Stone Co.
 French Early, Monroe Co.
 U. S. Large, Wayne Co.
 Jack McGrath, Madison Co.
 J. E. McIlwain, Lowndes Co.
 Roy D. Smith, Copiah Co.
 Curtis M. Swango, Jr., Panola Co.

REGISTRATION AND ELECTIONS:

M. M. McGowan, Hinds Co., Chm.
 Calvin H. Hull, Clarke Co., V. Chm.
 E. E. Autry, Benton-Tippah Co.

L. Paris Brown, Leake-Winston Co.
 J. A. Bullard, Calhoun Co.
 W. T. Johnson, Chickasaw Co.
 Elwyn C. Leggett, Forrest Co.
 J. H. Mogan, Pike Co.
 Geo. W. Taylor, Noxubee Co.

CONSERVATION OF NATURAL RESOURCES:

S. Van Little, Smith Co, Chairman
 Russell Fox, Claiborne Co, V. Chm.
 J. H. Bull, Grenada-Montgomery Co.
 H. T. Carter, Winston Co.
 H. L. Greene, Greene Co.
 E. W. Henley, Monroe Co.
 M. C. Knox, Yalobusha Co.
 W. M. McGraw, Yazoo Co.
 J. A. Morrow, Rankin Co.
 J. A. Newman, Issaquena Co.
 Sam W. Wright, Leflore Co.

APPROPRIATIONS:

Joe May, Tallahatchie Co., Chm.
 E. T. Woolfolk, Tunica Co., V. Chm.
 Dr. J. A. Austin, Warren Co.
 B. F. Bell, Oktibbeha Co.
 Dr. J. P. Conn, Lawrence Co.
 E. W. Clinton, Lamar Co.
 A. B. Cowden, Monroe Co.
 C. E. Dees, Stone Co.
 W. H. Ewing, Yazoo Co.
 Russell Fox, Claiborne Co.
 Calvin H. Hull, Clarke Co.
 P. W. Jagers, Pontotoc Co.
 W. T. Johnson, Chickasaw Co.
 E. H. Lamar, Union Co.
 E. B. Livingston, Scott Co.
 W. O. Lott, Covington Co.
 J. E. McIlwain, Lowndes Co.
 J. N. McWilliams, Kemper Co.
 Ira L. Morgan, Lafayette Co.
 O. F. Monk, Humphreys Co.
 J. A. Phillips, Noxubee Co.
 Thomas J. Reed, Adams Co.
 Mrs. J. B. Robinson, Madison Co.
 P. T. Sandlin, Marshall Co.
 Fred Schelben, Washington Co.
 Walter Sillers, Bolivar Co.
 Jack Sullivan, Copiah Co.
 Robt. W. Upchurch, Yalobusha Co.
 W. C. Wallis, Tippah Co.

JOINT COMMITTEE ON UNIVERSITY AND COLLEGES:

Hilton Waits, Washington Co., Chm.
 W. D. Davis, Montgomery Co., Vice Chairman.
 Reece O. Bickerstaff, Harrison Co.

L. P. Brown, Leake-Winston Co.
 M. B. Douglas, Oktibbeha Co.
 R. T. Jarvis, Prentiss Co.
 Dr. A. B. Kelly, Yazoo Co.
 E. C. Leggett, Forrest Co.
 W. O. Lott, Covington Co.
 Walter D. May, Simpson Co.
 Walter Murphey, Lafayette Co.
 Mrs. J. B. Robinson, Madison Co.
 W. A. Williams, Pike Co.

JUDICIARY "A":

T. N. Gore, Quitman Co., Chm. "A"
 J. H. Holloman, Jr., Lowndes Co., V. Chairman "A."
 Curtis M. Swango, Panola Co., Secy.
 B. F. Bell, Oktibbeha Co.
 Gerald W. Chatham, DeSoto Co.
 Walter D. Davis, Montgomery Co.
 Ikey W. Day, Attala Co.
 G. M. Ethridge, Jr., Lauderdale Co.
 J. H. Floyd, Tate Co.
 Jno. I. Ford, Jackson Co.
 L. M. Gex, Hancock Co.
 R. T. Jarvis, Prentiss Co.
 U. S. Large, Wayne Co.
 Guy W. Mitchell, Jr., Lee Co.
 H. L. Morrison, Chickasaw Co.
 Walter Murphy, Lafayette Co.
 Walter Sillers, Bolivar Co.
 J. M. Talbot, Coahoma Co.
 D. H. Waits, Washington Co.

JUDICIARY "B":

John Armstrong, Copiah Co., Chairman "B."
 B. H. Loving, Clay Co., Vice Chairman "B."
 H. O. Felts, Washington Co., Secy.
 W. A. Bacon, Holmes Co.
 T. L. Bailey, Lauderdale Co.
 Reece O. Bickerstaff, Harrison Co.
 Carl Chadwick, Hinds Co.
 Edwin D. Davis, Jefferson Co.
 Ben A. Guider, Warren Co.
 Joe W. Hopkins, Coahoma Co.
 S. Van Little, Smith Co.
 Sam Lumpkin, Lee Co.
 Joe May, Tallahatchie Co.
 W. D. May, Simpson Co.
 M. M. McGowan, Hinds Co.
 Jas. M. Perry, Choctaw Co.
 J. A. Phillips, Noxubee Co.
 Robt. W. Upchurch, Yalobusha Co.
 F. L. Wright, Sharkey Co.

WAYS AND MEANS:

W. A. Williams, Pike Co., Chm.
 Thos. L. Bailey, Lauderdale Co., V.
 Chairman.
 John Armstrong, Copiah Co.
 L. C. Bellamy, Tishomingo Co.
 Dr. W. R. Brumfield, Amite Co.
 C. C. Coats, Rankin Co.
 J. W. Eakes, Newton Co.
 Geo. W. Evans, Jones Co.
 J. H. Floyd, Tate Co.
 J. I. Ford, Jackson Co.
 T. N. Gore, Quitman Co.
 Ben Guider, Warren Co.
 Edgar Harris, Clarke-Jasper Co.
 John Holloman, Lowndes Co.
 E. W. Henley, Monroe Co.
 Joe Hopkins, Coahoma Co.
 R. T. Jarvis, Prentiss Co.
 Robt. E. Lee, Panola Co.
 I. E. Montgomery, Claiborne-Jefferson
 County
 R. M. McKay, George Co.
 Joe E. Owen, Union Co.
 Marshall Perry, Choctaw Co.
 Steve S. Saul, Clay Co.
 R. A. J. Sessions, Wilkinson Co.
 D. B. Sharron, Hinds Co.
 J. R. Taylor, Marshall Co.
 H. J. Williams, Grenada Co.
 D. H. Waits, Washington Co.
 Oscar Wolfe, Bolivar Co.

RULES:

Fielding L. Wright, Sharkey Co. Chm.
 J. H. Holloman, Lowndes Co.
 Joe E. Owen, Union Co.
 Walter Sillers, Bolivar Co.
 L. S. Sanders, Attala Co.
 Tom L. Bailey, Lauderdale Co.
 John T. Armstrong, Copiah Co.
 H. A. Ladner, Pearl River Co.

MISSISSIPPI LEVEES:

J. W. Hopkins, Coahoma Co., Chm.
 J. C. Newman, Issaquena Co., V.
 Chairman.
 N. A. Spencer, DeSoto Co.
 T. N. Gore, Quitman Co.
 Oscar O. Wolfe, Bolivar Co.
 H. O. Felts, Washington Co.
 Sam W. Wright, Leflore Co.
 O. F. Monk, Humphreys Co.
 Wallace O. Walker, Warren Co.
 A. B. Kelley, Yazoo Co.
 Fred Schelben, Washington Co.
 E. T. Woolfolk, Tunca Co.

**FISHERIES, COMMERCE AND
SHIPPING:**

Reece O. Bickerstaff, Harrison Co.,
 Chairman.
 C. E. Dees, Stone County, V. Chm.
 Lucian M. Gex, Hancock Co.
 G. A. Greenough, Harrison-Jackson
 Counties.
 J. I. Ford, Jackson Co.
 R. M. McKay, George Co.
 H. A. Ladner, Pearl River Co.

**JOINT COMMITTEE ON EX-
ECUTIVE CONTINGENT FUND:**

E. H. Lamar, Union Co., Chm.
 Dr. J. P. Conn, Lawrence Co., V.
 Chairman.
 Elwin C. Livingston, Scott Co.
 Fielding Wright, Sharkey Co.
 Jno. G. Kelly, Lee Co.

JOINT COMMITTEE ON LIBRARY:

Charlie Bolen, Hinds Co., Chm.
 Elmer B. McCoy, Prentiss Co., V. Chm.
 Calvin H. Hull, Clarke Co.
 H. L. Morrison, Chickasaw Co.
 W. C. Wallis, Tippah Co.

VOTE FOR STATE OFFICIALS IN FIRST PRIMARY, AUGUST 6, 1935

	For Governor				For Lieut. Governor				For Sec'y of State		
	Copeland	Franklin	Johnson	Murphree	White	Ramsey	Snider	Taylor	Arnold	Price	Wood
Adams.....	103	291	811	587	1724	1174	1577	377	267	1074	1498
Alcorn.....	62	136	2484	2402	1846	2023	1909	2203	1055	2454	2713
Amite.....	17	533	836	729	1124	1007	1159	828	505	1488	1101
Attala.....	89	246	1211	1467	1074	1020	1224	1783	911	1164	1946
Benton.....	22	186	869	615	385	386	984	536	277	632	929
Bolivar.....	26	548	1284	1844	1529	1898	1832	1248	1028	1464	2353
Calhoun.....	49	299	538	4941	381	1469	2514	1647	1035	2038	2001
Carroll.....	28	453	799	992	696	1107	818	999	703	1190	1028
Chickasaw.....	34	508	1039	2405	731	606	2621	1122	548	1965	1829
Choctaw.....	31	992	514	984	602	1011	723	1077	1326	501	1034
Claiborne.....	12	50	410	511	641	762	356	452	199	854	520
Clarke.....	42	1061	1468	497	1275	1401	1465	1083	714	1251	1863
Clay.....	26	111	639	951	657	411	1193	612	524	977	705
Coahoma.....	7	315	824	837	1213	571	1839	656	460	988	1583
Copiah.....	83	264	2239	766	2663	1536	1295	2887	1277	1896	2660
Covington.....	50	603	1426	615	1451	1696	1249	899	777	1342	1674
DeSoto.....	17	144	377	1387	927	313	1758	638	451	760	1478
Forrest.....	77	372	3547	411	1588	2096	1837	1647	958	1406	3176
Franklin.....	57	184	1033	594	851	1288	583	661	539	817	1127
George.....	18	43	942	573	535	746	654	580	269	586	1127
Greene.....	241	130	799	476	923	557	738	870	541	694	1036
Grenada.....	14	170	573	649	708	365	1262	421	419	613	948
Hancock.....	30	76	1312	647	1392	1391	929	729	378	1635	1010
Harrison.....	45	1140	2685	1793	3576	2929	4463	1119	1076	3466	3704
Hinds.....	255	2129	3376	3133	6271	5933	3855	5262	4512	4039	6344
Holmes.....	39	115	1044	842	1597	1380	955	1257	644	1036	1921
Humphreys.....	16	257	854	610	818	589	1227	714	442	649	1432
Issaquena.....	2	74	170	106	180	129	208	51	184	98
Itawamba.....	80	220	1778	2341	1149	1400	1518	2166	858	2130	2036
Jackson.....	50	199	1447	668	1154	1318	844	1103	358	1152	1710
Jasper.....	115	601	1777	558	1203	1197	1248	1669	768	1382	1898
Jefferson.....	6	37	559	542	406	645	345	496	222	697	574
Jefferson Davis.....	23	84	1100	393	1318	695	803	1150	775	831	962
Jones.....	447	975	3235	543	2251	2777	2137	1922	1696	1833	3106
Kemper.....	41	451	1171	1200	788	1064	821	1586	824	1251	1435
Lafayette.....	25	213	1186	2225	910	917	2029	1809	465	1581	2522
Lamar.....	46	96	1235	508	1629	1135	1350	846	750	882	1468
Lauderdale.....	72	2228	2575	1159	3451	2848	2365	3666	1638	2533	4663
Lawrence.....	32	297	872	307	1609	678	912	1222	1389	635	842
Leake.....	103	655	2078	1324	1215	1673	1632	1758	966	1809	2301
Lee.....	75	403	2757	1384	2520	2108	2095	2283	1002	3111	2664
Leflore.....	23	372	767	1051	1636	1244	1273	1173	700	1017	2018
Lincoln.....	36	400	2394	957	2705	1474	1646	2902	1603	2078	2303
Lowndes.....	31	145	1418	1160	1569	1968	884	1177	885	1202	1923
Madison.....	29	89	875	848	1253	1539	527	968	501	934	1582
Marion.....	25	114	1118	488	4077	1428	2088	1592	1257	1701	2057
Marshall.....	22	54	693	1034	808	406	1428	715	264	1102	1146
Monroe.....	54	203	2352	2663	2470	2560	2217	2573	1798	2902	2681
Montgomery.....	49	344	696	1077	955	717	675	1572	651	708	1682
Neshoba.....	60	1129	2114	1479	1207	1674	1968	2136	1536	1982	2321
Newton.....	53	779	2327	1146	1360	1498	1580	2089	1194	1720	2469
Noxubee.....	17	81	714	749	727	797	733	658	385	960	876
Oktibbeha.....	18	564	804	962	936	1431	808	906	1232	825	1071
Panola.....	41	107	819	1483	839	665	1729	863	657	1139	1467
Pearl River.....	153	177	1618	905	2415	1394	1631	1558	701	1298	2466
Perry.....	58	186	1290	383	640	594	956	652	250	684	1197
Pike.....	32	519	2282	392	2966	2997	1252	2044	1362	1900	3039
Pontotoc.....	41	1547	1478	2546	1193	2266	1432	2617	1325	2391	2414
Prenitiss.....	32	198	1614	2102	1221	1437	1795	1279	1276	932	2249
Quitman.....	12	300	384	1258	466	312	1614	443	528	887	894
Rankin.....	44	728	978	1101	1128	1209	794	1858	952	1289	1579
Scott.....	79	886	2784	669	956	1096	1784	2211	1509	1358	2179
Sharkey.....	21	24	362	489	451	506	430	370	389	375	541
Simpson.....	97	757	2332	1094	2199	1900	1897	2291	1809	2284	2041
Smith.....	134	1595	2328	1207	1559	2261	1940	2155	1322	2341	2690
Stone.....	21	31	587	364	688	509	499	467	221	671	545
Sunflower.....	36	645	1893	1000	1674	1543	1942	1570	741	1500	2808
Tallahatchie.....	24	132	987	1286	1078	827	2120	1080	572	1170	2228
Tate.....	22	627	615	661	620	96	2218	812	468	664	1308
Tippah.....	42	293	2204	1671	1402	955	1955	1867	615	1649	2486
Tishomingo.....	80	69	1753	1530	616	897	1116	1403	751	995	1601
Tunica.....	19	183	139	805	384	106	1182	137	129	457	812
Union.....	62	719	2088	1838	992	1605	1701	2039	664	2024	2559
Walshall.....	21	388	1264	415	1111	1026	1135	945	916	941	1220
Warren.....	17	579	686	1430	1846	2943	853	534	505	1348	2234
Washington.....	75	91	1030	1082	1631	1322	1597	852	500	1223	2025
Wayne.....	195	177	1335	648	1170	891	625	1698	487	1193	1463
Webster.....	29	869	667	1577	425	542	990	1645	734	867	1413
Wilkinson.....	16	116	615	502	882	999	648	318	330	727	899
Winston.....	52	324	2527	1933	1128	1582	1256	1890	1002	1561	3150
Yalobusha.....	25	110	953	2109	847	1820	1233	772	513	1621	1643
Yazoo.....	39	242	1907	1119	1710	1567	1575	1649	731	1625	2487
TOTAL.....	4541	34700	111523	92997	110825	166795	115683	111186	68112	111235	150794

Vote for State Officials in First Primary, August 6, 1935

	For State			For Com.		For State Auditor	For State			
	Supt. of Education	of Education	of Agriculture	of Agriculture	Tax Collector					
	Bond	Stringer	Vandiver	Corley	Holton	Ballard	Craig	White	Gully	Spinks
Adams.....	2068	405	490	1010	1616	696	940	1070	2112	423
Alcorn.....	2836	651	3009	3189	3146	1477	1544	3291	4113	1550
Amite.....	1469	481	1190	1447	1650	559	1274	1217	2101	901
Attala.....	1644	579	1837	1777	2266	702	1884	1383	3113	774
Benton.....	1220	125	727	709	1065	260	890	716	1830	461
Bolivar.....	3537	256	1332	2161	2684	1148	1857	1835	3906	855
Calhoun.....	1952	589	3288	1871	3408	1881	1524	1835	3686	1056
Carroll.....	934	204	1801	1437	1469	317	1672	935	2194	684
Chickasaw.....	1780	564	2169	1974	2311	1882	1093	1464	3186	654
Choctaw.....	1058	135	1823	1373	1543	638	956	1223	2059	740
Claiborne.....	657	169	746	601	952	216	485	730	1276	200
Clarke.....	1752	963	1450	2523	1487	774	1186	1865	2225	1697
Clay.....	801	267	1147	1072	1150	677	805	1727	1719	385
Coahoma.....	1646	141	1347	1428	1489	1092	819	1074	2396	477
Copiah.....	1687	655	3577	3900	1842	913	2003	2896	4355	1372
Covington.....	1458	865	1639	2087	1734	3677	1085	2254	2654	933
DeSoto.....	1313	153	1291	1059	1512	368	1482	737	2098	483
Forrest.....	2890	1131	1787	2353	3140	809	1231	3478	3853	1511
Franklin.....	955	349	1260	1419	1097	519	937	988	1877	401
George.....	741	631	695	1020	926	226	656	1097	1284	637
Greene.....	901	846	639	973	1131	429	609	1084	1182	844
Grenada.....	518	234	1309	854	1081	324	1116	578	1421	356
Hancock.....	2109	636	354	1387	1482	453	1734	856	2115	661
Harrison.....	4545	1314	2640	3564	4349	1199	3047	3928	5895	2136
Hinds.....	5935	1419	7589	7864	6933	1866	6809	6191	10281	4397
Holmes.....	1481	294	1845	1486	2078	179	1874	1559	3002	488
Humphreys.....	1076	168	1317	1272	1235	461	806	1255	2062	439
Issaquena.....	198	33	108	88	239	54	142	128	295	32
Itawamba.....	1819	320	3307	2354	2636	3607	719	953	3693	1272
Jackson.....	2190	606	513	1567	1645	382	835	1945	2519	549
Jasper.....	910	2758	543	2006	2103	533	1607	2103	2391	1611
Jefferson.....	879	132	495	672	802	216	481	761	1201	162
Jefferson Davis.....	1209	534	1032	1354	1287	440	1068	1084	1891	737
Jones.....	1565	2501	3157	3590	3082	1258	2033	3343	4390	1923
Kemper.....	1412	613	1533	1074	2463	1101	999	1353	2491	912
Lafayette.....	2080	301	2482	1817	2799	961	2395	1405	3741	802
Lamar.....	1983	536	889	1647	1591	782	757	1830	2214	879
Lauderdale.....	4408	1206	3494	4120	4644	1088	2317	5411	4696	4317
Lawrence.....	1221	486	1210	1351	1421	466	856	1458	1533	1149
Leake.....	1931	1024	2569	2807	2327	546	1452	3137	3423	1474
Lee.....	1884	305	4906	2347	4170	4932	850	1274	4948	1449
Leflore.....	1422	143	2259	1473	2178	802	1543	1382	2517	1052
Lincoln.....	2158	988	3056	2873	3043	681	3319	2028	3315	2430
Lowndes.....	1897	558	1457	1736	2124	1112	1289	1624	2967	1011
Madison.....	1398	197	1463	1207	1752	432	1265	1342	2399	499
Marion.....	2146	1622	1599	2451	2485	1268	1581	2010	3463	1144
Marshall.....	1002	105	1461	750	1679	389	1374	768	1947	460
Monroe.....	2907	507	4153	3383	3601	3556	1365	2665	5075	2123
Montgomery.....	991	256	1789	1434	1540	554	1294	1080	2439	515
Neshoba.....	1765	1383	2862	1850	3800	1024	1333	3451	4182	1557
Newton.....	1476	2774	1333	2374	3049	528	1485	3440	3258	2098
Northbee.....	1027	355	861	723	1502	567	505	1045	1774	447
Oktibbeha.....	1013	246	1955	1651	1489	716	1318	1077	2363	678
Panola.....	1593	163	1498	1638	1532	322	1779	1130	2586	542
Pearl River.....	1939	2264	699	2471	2148	656	968	2789	2544	1622
Perry.....	1023	777	614	884	1282	300	517	1267	1595	462
Pike.....	3213	1240	1899	2389	3892	1046	2372	2830	3747	2351
Pontotoc.....	1927	444	4293	3541	2588	2561	1635	2056	4516	1205
Prenitiss.....	1541	179	3257	2353	2077	2066	629	1798	3223	902
Quitman.....	993	228	1154	1051	1240	424	999	908	1851	418
Rankin.....	1271	846	1724	2843	1050	415	1561	1857	2890	881
Scott.....	1268	1338	2647	2881	2183	426	1378	3252	2884	2047
Sharkey.....	671	65	572	498	648	265	332	691	1069	193
Simpson.....	1839	1538	2906	4114	1971	508	2372	2982	4012	1744
Smith.....	1912	2832	1845	3258	3036	737	2051	3654	3828	2430
Sone.....	936	354	301	759	699	281	360	711	1146	291
Sunflower.....	878	204	4094	1823	3143	1520	1130	2363	4122	783
Tallahatchie.....	1497	431	2035	2022	1921	391	2194	1387	3185	727
Tate.....	1031	195	1270	1016	1265	384	1141	817	1921	315
Tishah.....	2612	213	2586	1843	2850	1347	1852	1899	3663	712
Tishomingo.....	1556	529	1407	1537	1760	1096	587	1724	2270	860
Tunica.....	903	82	494	476	906	321	383	651	1003	344
Union.....	1784	219	3601	2231	2933	1960	2218	1123	4053	940
Walthall.....	1269	792	1051	1506	1552	482	1280	1267	2199	517
Warren.....	1795	311	2111	1857	2317	914	864	2305	3019	845
Washington.....	2033	297	1490	1694	1949	648	1274	1758	2870	698
Wayne.....	1336	654	1415	1687	1489	756	915	1435	2010	1076
Webster.....	1084	336	2003	1685	1439	370	975	1756	2084	623
Wilkinson.....	786	245	959	544	1398	308	895	705	1635	269
Winston.....	2324	516	2999	1361	4225	965	2208	2435	4665	1091
Yalobusha.....	1535	301	2066	1825	1917	550	1538	1595	2704	796
Yazoo.....	1976	354	2752	2168	2703	543	1303	2984	4143	613
TOTAL	136179	52680	153488	154550	172330	70521	112111	146492	233968	82242

FIRST PRIMARY ELECTION, AUGUST 6, 1935

RAILROAD COMMISSIONER—1st DISTRICT

Counties	Homer H. Casteel	G. E. Fraley	John T. Smith
Attala	1832	1069	1056
Bolivar	1363	521	2843
Hinds	7820	2293	4394
Holmes	2230	598	769
Humphreys	1209	441	866
Issaquena	150	82	79
Kemper	514	1955	1001
Lauderdale	2511	2357	3960
Leake	2464	760	1871
Madison	1995	457	600
Neshoba	1615	1272	2926
Newton	1556	853	3193
Noxubee	242	1851	165
Rankin	1678	656	1380
Scott	1420	691	2961
Sharkey	562	278	443
Sunflower	1919	871	2075
Warren	2391	530	986
Washington	1432	802	1406
Winston	1094	2253	2112
Yazoo	2201	1010	1551
TOTAL.....	38,198	21,600	36,636

(Run off: Casteel and Smith)

First Primary Election, August 6, 1935

SECOND DISTRICT

Counties	James A. Brogan	Gillis Cato	C. M. Morgan	Dud R. Statham
Adams	109	1651	793	327
Amite	128	499	1603	848
Clalborne	53	895	448	133
Clarke	507	1030	1777	452
Copiah	157	4526	821	418
Covington	575	786	1727	831
Forrest	1791	933	2624	0
Franklin	101	1231	810	365
George	212	244	1207	220
Greene	374	480	1002	202
Hancock	495	679	1619	240
Harrison	1033	2196	3826	1096
Jackson	225	548	2163	305
Jasper	1917	631	1303	243
Jefferson	29	1034	356	69
Jefferson Davis	262	799	1222	402
Jones	1789	1249	2473	1387
Lamar	452	1126	1355	366
Lawrence	121	776	1113	807
Lincoln	276	2588	2099	1243
Pearl River	476	1196	2372	467
Perry	572	368	938	370
Pike	231	1240	2838	2008
Simpson	352	3013	2180	531
Smith	1227	1629	2766	854
Stone	139	357	778	157
Walthall	164	554	934	1532
Wayne	564	934	1319	372
Wilkinson	84	511	994	323
TOTAL	14,415	33,906	45,460	16,738

(Run-off: Cato and Morgan)

First Primary, August 6, 1935, for District Attorney

FIRST DISTRICT

Counties	Marshall T.	Floyd W.
	Adams	Cunningham
Alcorn	2754	3936
Itawamba	2628	2821
Lee	4589	2454
Monroe	3945	3625
Pontotoc	3222	3347
Prentiss	1581	3447
Tishomingo	1503	2432
TOTALS	20,222	22,062

(Nominee—Floyd W. Cunningham)

SECOND DISTRICT

Counties	R. C. Cowan
Stone	No Opposition
George	
Jackson	
Hancock	
Harrison	

THIRD DISTRICT

Counties	Thomas G.	Fred M.
	Abernethy	Belk
Attala	1173	856
Calhoun	3693	2322
Chickasaw	2791	1870
Lafayette	2439	2453
Marshall	537	2045
Tippah	3054	2435
Union	3536	2092
TOTALS	17,223	14,073

(Nominee—Thomas G. Abernethy)

FOURTH DISTRICT

Counties	Knox	Earl T.
	Lamb	Thomas
Holmes	1468	2145
Humphreys	935	1600
Leflore	2605	1222
Sunflower	1479	3581
Washington	1786	2007
TOTALS	8,273	10,555

(Nominee—Earl T. Thomas)

First Primary, August 6, 1935, for District Attorney

FIFTH DISTRICT

Clarence E. Morgan
No Opposition

Counties	
Attala	
Carroll	
Choctaw	
Grenada	
Montgomery	
Webster	
Winston	

SIXTH DISTRICT

Joseph E. Brown

Clay B. Tucker

Counties	Brown	Tucker
Adams	2527	907
Amite	1119	2032
Franklin	1079	1493
Jefferson	641	884
Wilkinson	545	1480

TOTALS	5,911	6,796
--------------	-------	-------

(Nominee—Clay B. Tucker)

SEVENTH DISTRICT

Hugh B. Gillespie
No Opposition

Counties	
Hinds	
Madison	
Yazoo	

EIGHTH DISTRICT

Tom J. Barnett

Percy M. Lee

Counties	Barnett	Lee
Leake	3427	1852
Neshoba	2166	3742
Newton	2035	3533
Rankin	1837	2041
Scott	1392	3864

TOTALS	10,857	15,032
--------------	--------	--------

(Nominee—Percy M. Lee)

First Primary, August 6, 1935, for District Attorney

NINTH DISTRICT

Counties	T. J. Lawrence	N. Vick Robbins
Claiborne	961	636
Issaquena	244	95
Sharkey	984	339
Warren	1535	2621
TOTALS	3,724	3,691

(Nominee—T. J. Lawrence)

TENTH DISTRICT

Counties	Walker Broach, Jr. No Opposition
Clarke	
Greene	
Lauderdale	
Wayne	

ELEVENTH DISTRICT

Counties	Greek P. Rice No Opposition
Bolivar	
Coahoma	
Quitman	
Tunica	

TWELFTH DISTRICT

Counties	E. J. Currie	Jack Deavours	Leonard B. Melvin
Forrest	3600	1017	1198
Jones	933	4931	1492
Perry	629	813	994
TOTALS	5,162	6,761	3,684

(Runoff—E. J. Currie and Jack Deavours)

THIRTEENTH DISTRICT

Counties	Homer Currie No Opposition
Covington	
Jasper	
Simpson	
Smith	

First Primary, August 6, 1935, for District Attorney

FOURTEENTH DISTRICT

Counties	James W. Cassedy	Hugh Barr Miller
Copiah	3292	2447
Lincoln	4314	1769
Walthall	1980	1036
TOTALS	9,586	5,252

(Nominee—James W. Cassedy)

FIFTEENTH DISTRICT

Counties	Claude E. Conner	Sebe Dale	Jess Hatten	Buster Keaton	E. B. Patterson
Jefferson Davis	172	828	341	718	794
Lamar	235	727	849	1087	559
Lawrence	81	849	79	358	1683
Marion	1294	2616	230	907	614
Pearl River	174	926	118	3468	353
TOTALS	1,956	5,946	1,617	6,538	4,003

(Runoff—Sebe Dale and Buster Keaton)

SIXTEENTH DISTRICT

Counties	John C. Stennis
Clay	No Opposition
Kemper	
Lowndes	
Noxubee	
Oktibbeha	

SEVENTEENTH DISTRICT

Counties	John W. Barbee	Jamie L. Whitten
DeSoto	2144	654
Panola	1105	2131
Tallahatchie	978	3056
Tate	936	1543
Yalobusha	1100	2803
TOTALS	6,263	10,187

(Nominee—Jamie L. Whitten)

VOTE FOR GOVERNOR IN SECOND PRIMARY, AUG. 27, 1935

FOR GOVERNOR

Counties	Johnson	White
Adams	1486	2026
Alcorn	3300	3711
Amite	1503	1694
Attala	1905	2158
Benton	1156	908
Bolivar	2457	2782
Calhoun	2415	3635
Carroll	1259	1713
Chickasaw	2356	2447
Choctaw	1483	1554
Claiborne	566	1035
Clarke	2234	2043
Clay	1102	1208
Coahoma	1400	1738
Copiah	2773	3202
Covington	2103	2070
DeSoto	1158	1619
Forrest	3679	2251
Franklin	1463	1230
George	1303	760
Greene	1065	1470
Grenada	784	1277
Hancock	1876	1603
Harrison	4959	4589
Hinds	5178	9759
Holmes	1346	2349
Humphreys	1203	1312
Issaquena	151	139
Itawamba	3199	2445
Jackson	1999	1420
Jasper	2406	1825
Jefferson	639	851
Jefferson Davis	1302	1603
Jones	4108	3421
Kemper	1761	1685
Lafayette	2631	2469
Lamar	1590	1902
Lauderdale	4229	5300
Lawrence	1320	1795
Leake	3127	2310
Lee	2993	4152
Leflore	1352	2435
Lincoln	3055	3538
Lowndes	2171	2153

Vote for Governor in Second Primary, August 27, 1935

FOR GOVERNOR

Counties	Johnson	White
Madison	1166	1921
Marion	1487	4548
Marshall	1170	1282
Monroe	3478	3921
Montgomery	1338	1747
Neshoba	3356	2546
Newton	3538	2185
Noxubee	1092	1182
Oktibbeha	1155	2051
Panola	1366	1718
Pearl River	2414	2988
Perry	1515	995
Pike	3026	3526
Pontotoc	3120	3025
Prentiss	2611	2411
Quitman	1244	1182
Rankin	1788	2168
Scott	3624	1769
Sharkey	582	751
Simpson	3226	3154
Smith	<u>3926</u>	<u>2920</u>
Stone	743	853
Sunflower	2530	2670
Tallahatchie	1696	2365
Tate	1399	1167
Tippah	2998	2454
Tishomingo	2534	1508
Tunica	482	830
Union	2704	2742
Walthall	1640	1510
Warren	1679	2838
Washington	1728	2282
Wayne	2084	1397
Webster	1536	1920
Wilkinson	931	1197
Winston	3362	2631
Yalobusha	1811	2286
Yazoo	2481	2527
TOTAL	170,705	182,771

SECOND PRIMARY ELECTION—RAILROAD COMMISSIONER

FIRST DISTRICT

Counties	Homer H. Casteel	John T. Smith
Attala	2461	1567
Bolivar	2077	2863
Hinds	8767	5932
Holmes	2469	1205
Humphreys	1467	1002
Issaquena	182	87
Kemper	1099	2291
Lauderdale	4198	4890
Leake	3083	2268
Madison	2161	902
Neshoba	2158	3649
Newton	2053	3635
Noxubee	1325	910
Rankin	2034	1792
Scott	2020	3215
Sharkey	637	618
Sunflower	2639	2344
Warren	2646	1397
Washington	1841	1927
Winston	2204	3630
Yazoo	2767	2104
TOTAL	50,308	48,228

(Elected—Homer H. Casteel)

SECOND PRIMARY ELECTION—RAILROAD COMMISSIONER

2ND DISTRICT

Counties	Gillis Cato	C. M. Morgan
Adams	2380	756
Amite	1052	2047
Claiborne	1100	937
Clarke	1777	2111
Copiah	4976	964
Covington	1728	2224
Forrest	2630	3203
Franklin	1565	1024
George	694	1298
Greene	1072	1287
Hancock	1150	1992
Harrison	4429	9159
Jackson	982	2251
Jasper	2155	2018
Jefferson	1108	363
Jefferson Davis.....	1424	1355
Jones	3869	3416
Lamar	1976	1420
Lawrence	1491	1483
Lincoln	3918	2414
Marion	2684	2860
Pearl River	1981	2913
Perry	1089	1235
Pike	2906	3550
Simpson	3848	2325
Smith	3072	3432
Stone	695	790
Walthall	1586	1459
Wayne	1564	1710
Wilkinson	860	1131
TOTAL.....	60,759	57,627

(Nominated—Gillis Cato)

SECOND PRIMARY, August 27, 1935

FOR DISTRICT ATTORNEY

TWELFTH DISTRICT

Counties	E. J. Currie	Jack Deavours
Forrest	4222	1656
Jones	1478	6040
Perry	948	1523
TOTALS	6,648	9,219

(Elected—Jack Deavours)

FIFTEENTH DISTRICT

Counties	Sebe Dale	Buster Keaton
Jefferson Davis	1403	1437
Lamar	1934	1529
Lawrence	2001	1090
Marion	3924	2052
Pearl River	1363	3911
TOTALS	10,625	10,019

(Elected—Sebe Dale)

GENERAL ELECTION, NOVEMBER 5, 1935

GENERAL ELECTION HELD IN THE STATE OF MISSISSIPPI ON THE FIRST TUESDAY AFTER THE FIRST MONDAY, SAME BEING 5TH DAY OF NOVEMBER, 1935.

	Adams	Alcorn	Amite	Attala	Benton	Bolivar	Calhoun	Carroll	Chickasaw	Choctaw	Claiborne	Clarke	Clay	Coahoma
For Gov.—Hugh L. White.....	385	441	334	370	456	818	538	405	363	334	104	672	355	255
For Lieut. Gov.—J. B. Snider.....	353	431	352	370	458	816	527	399	357	330	99	589	352	246
For Secretary of State—Walker Wood.....	399	432	350	368	453	816	531	397	378	329	101	671	350	242
For Auditor Pub. Accts—Carl N. Craig.....	334	431	350	369	460	809	529	405	360	330	100	669	352	242
For State Treasurer—Newton James.....	317	426	350	371	463	806	527	402	344	329	102	665	352	243
For Attorney General—Greek L. Rice.....	357	431	348	369	453	813	531	405	350	330	102	659	350	241
For Supt. of Education—J. S. Vandiver.....	339	429	347	369	459	797	528	403	360	328	103	671	352	238
For Ins. Com.—John Sharp Williams III.....	334	428	347	369	454	805	521	405	355	329	103	666	352	238
For Clerk Supreme Court—Tom Q. Ellis.....	332	426	345	370	455	807	526	405	354	329	102	663	350	235
For Com. Agriculture—J. C. Holton.....	336	422	347	371	457	803	524	405	361	331	103	665	349	236
For Land Commissioner—R. D. Moore.....	327	424	346	370	457	805	525	402	359	332	103	667	347	236
For State Tax Collector—James B. Gully.....	329	426	348	370	455	802	523	403	362	314	102	665	352	236
For R. R. Com. { Homer Casteel.....	348	355	408	762	517	392	341	317	98	339	232
{ Gillis Cato.....	362	339	408	745	511	398	337	317	102	671	337	231
{ Dillard W. Brown.....	426	343	408	756	516	394	342	317	99	336	230

GENERAL ELECTION HELD IN THE STATE OF MISSISSIPPI ON THE FIRST TUESDAY AFTER THE FIRST MONDAY, SAME BEING 5TH DAY OF NOVEMBER, 1935.

	Copiah	Covington	DeSoto	Forrest	Franklin	George	Greene	Grenada	Hancock	Harrison	Hinds	Holmes	Humphreys	Issaquena
For Gov.—Hugh L. White.....	846	392	405	930	733	282	315	329	219	1033	1218	666	224	234
For Lieut. Gov.—J. B. Snider.....	841	389	406	916	778	280	309	329	200	902	1218	664	224	224
For Secretary of State—Walker Wood.....	842	376	403	893	771	284	306	326	209	885	1218	665	224	225
For Auditor Pub. Accts—Carl N. Craig.....	842	383	402	891	790	281	301	326	214	875	1217	664	224	225
For State Treasurer—Newton James.....	839	378	400	884	761	283	309	322	200	865	1216	664	224	222
For Attorney General—Greek L. Rice.....	840	380	400	888	763	284	302	325	208	854	1217	665	223	223
For Supt. of Education—J. S. Vandiver.....	841	375	399	896	767	281	304	327	207	852	1218	664	223	221
For Ins. Com.—John Sharp Williams III.....	839	380	400	877	727	277	293	324	209	847	1218	662	223	220
For Clerk Supreme Court—Tom Q. Ellis.....	838	379	400	865	741	284	301	323	208	848	1214	663	223	220
For Com. Agriculture—J. C. Holton.....	834	377	400	880	747	278	301	323	208	847	1214	663	222	223
For Land Commissioner—R. D. Moore.....	839	378	400	866	734	282	305	325	208	846	1216	663	222	219
For State Tax Collector—James B. Gully.....	839	377	389	865	749	281	299	319	207	851	1214	659	219	202
For R. R. Com. { Homer Casteel.....	809	362	384	736	651	264	290	314	189	806	1212	662	210	208
{ Gillis Cato.....	808	349	383	824	704	270	291	307	191	808	1211	662	205	153
{ Dillard W. Brown.....	806	351	383	725	651	267	283	310	189	779	1211	662	207	180

General Election, November

GENERAL ELECTION HELD IN THE STATE OF MISSISSIPPI ON THE FIRST TUESDAY AFTER THE FIRST MONDAY, SAME BEING 5TH DAY OF NOVEMBER, 1935.

	Itawamba	Jackson	Jasper	Jefferson
For Gov.—Hugh L. White.....	525	432	2356	365
For Lieut. Gov.—J. B. Snider.....	532	426	2323	347
For Secretary of State—Walker Wood.....	533	428	2344	343
For Auditor Pub. Accts—Carl N. Craig.....	533	421	2293	345
For State Treasurer—Newton James.....	533	423	2322	345
For Attorney General—Greek L. Rice.....	532	423	2384	346
For Supt. of Education—J. S. Vandiver.....	534	424	2316	338
For Ins. Com.—John Sharp Williams III.....	531	427	2285	340
For Clerk Supreme Court—Tom Q. Ellis.....	531	419	2315	335
For Com. Agriculture—J. C. Holton.....	534	426	2330	342
For Land Commissioner—R. D. Moore.....	531	422	2316	340
For State Tax Collector—James B. Gully.....	528	414	2315	340
For R. R. Com. { Homer Casteel	501	2241	295
{ Gillis Cato	498	420	2229	242
{ Dillard W. Brown	507	2220	301

GENERAL ELECTION HELD IN THE STATE OF MISSISSIPPI ON THE FIRST TUESDAY AFTER THE FIRST MONDAY, SAME BEING 5TH DAY OF NOVEMBER, 1935.

	Lincoln	Lowndes	Madison	Marion
For Gov.—Hugh L. White.....	462	275	491	419
For Lieut. Gov.—J. B. Snider.....	461	257	476	403
For Secretary of State—Walker Wood.....	462	270	478	394
For Auditor Pub. Accts—Carl N. Craig.....	461	253	466	397
For State Treasurer—Newton James.....	454	363	468	394
For Attorney General—Greek L. Rice.....	457	267	471	397
For Supt. of Education—J. S. Vandiver.....	458	267	470	395
For Ins. Com.—John Sharp Williams III.....	455	268	464	393
For Clerk Supreme Court—Tom Q. Ellis.....	453	266	466	396
For Com. Agriculture—J. C. Holton.....	455	269	471	395
For Land Commissioner—R. D. Moore.....	452	265	465	399
For State Tax Collector—James B. Gully.....	422	262	459	394
For R. R. Com. { Homer Casteel	393	665	460
{ Gillis Cato	420	252	385
{ Dillard W. Brown	413	253

5, 1935—Continued

	Jeff. Davis	Jones	Kemper	Lafayette	Lamar	Lauderdale	Lawrence	Leake	Lee	Leflore
288	858	417	574	339	1140	374	779	955	291	
289	837	417	579	345	1138	371	775	947	284	
291	856	419	583	441	1132	368	775	949	283	
289	843	450	582	345	1133	371	775	951	287	
289	842	419	581	342	1130	370	771	939	284	
290	843	420	583	342	1131	369	772	937	284	
287	852	417	584	343	1135	371	777	936	285	
287	853	417	576	343	1138	367	768	935	281	
288	844	418	575	340	1130	372	771	934	280	
288	841	418	577	339	1129	270	764	934	280	
287	834	418	561	342	1128	368	772	936	281	
286	842	418	550	343	1128	367	766	930	281	
274	415	559	313	1126	334	763	916	265	
284	843	411	553	327	352	715	909	265	
274	411	545	309	330	734	917	265	
Marshall	Monroe	Montgomery	Neshoba	Newton	Noxubee	Oktibbeha	Panola	Pearl River	Perry	
360	1390	466	734	719	232	419	340	440	307	
362	1386	448	741	718	230	415	340	451	305	
358	1364	444	752	718	333	414	339	449	304	
357	1388	442	752	725	232	414	340	432	301	
359	1386	447	750	716	233	414	340	435	299	
358	1385	458	751	719	232	414	340	433	294	
359	1386	455	754	718	232	416	338	436	300	
360	1384	444	753	716	232	412	337	435	295	
359	1390	453	736	713	232	412	338	430	294	
358	1391	455	752	719	231	415	338	431	297	
358	1387	451	753	715	230	415	338	432	300	
358	1380	452	745	714	232	412	333	429	296	
358	1368	744	708	226	409	336	413	272	
255	1316	705	689	224	399	336	411	291	
358	1368	714	684	224	410	336	399	292	

General Election, November 5, 1935—Continued

GENERAL ELECTION HELD IN THE STATE OF MISSISSIPPI ON THE FIRST TUESDAY AFTER THE FIRST MONDAY, SAME BEING 5TH DAY OF NOVEMBER, 1935.

	Pike	Pontotoc	Prentiss	Quitman	Rankin	Scott	Sharkey	Simpson	Smith	Stone	Sunflower	Tallahatchie	Tate	Tipbath
For Gov.—Hugh L. White.....	493	847	401	160	885	1665	107	939	652	319	448	1292	349	611
For Lieut. Gov.—J. B. Snider.....	496	822	399	161	884	1630	107	940	650	312	445	1292	353	608
For Secretary of State—Walker Wood.....	494	828	405	159	882	1644	107	933	645	306	442	1292	349	608
For Auditor Pub. Accts—Carl N. Craig.....	497	830	398	159	884	1661	107	938	651	304	440	1292	354	608
For State Treasurer—Newton James.....	496	832	397	158	881	1709	107	941	652	299	444	1292	349	608
For Attorney General—Greek L. Rice.....	497	821	395	159	884	1655	107	942	649	301	447	1292	348	604
For Supt. of Education—J. S. Vandiver.....	496	836	401	159	885	1650	107	944	651	300	447	1292	353	606
For Ins. Com.—John Sharp Williams III.....	495	815	392	158	883	1646	107	939	648	299	443	1292	347	591
For Clerk Supreme Court—Tom Q. Ellis.....	490	814	390	157	881	1655	107	945	648	295	443	1292	349	600
For Com. Agriculture—J. C. Holton.....	492	817	393	157	880	1648	107	939	652	309	444	1292	346	603
For Land Commissioner—R. D. Moore.....	491	812	390	155	877	1641	107	939	651	302	443	1292	347	601
For State Tax Collector—James B. Gully.....	488	800	388	158	880	1639	107	940	648	278	445	1292	343	602
For R. R. Com. { Homer Casteel.....	790	377	154	870	1540	107	885	627	206	433	1292	343	588	
{ Gillis Cato.....	492	787	376	154	855	1459	903	633	268	415	1292	332	588
{ Dillard W. Brown.....	792	277	154	857	1580	885	629	225	415	1292	337	588	

GENERAL ELECTION HELD IN THE STATE OF MISSISSIPPI ON THE FIRST TUESDAY AFTER THE FIRST MONDAY, SAME BEING 5TH DAY OF NOVEMBER, 1935.

	Tishomingo	Tunica	Union	Walthall	Warren	Washington	Wayne	Webster	Wilkinson	Winston	Yalobusha	Yazoo	Total
For Gov.—Hugh L. White.....	292	232	1902	232	275	309	1152	514	207	507	349	339	45,881
For Lieut. Gov.—J. B. Snider.....	291	229	1863	230	259	303	1132	507	205	504	347	343	45,276
For Secretary of State—Walker Wood.....	290	225	1853	230	258	301	1111	501	205	505	346	345	45,272
For Auditor Pub. Accts—Carl N. Craig.....	287	225	1847	230	257	298	1104	511	205	505	348	342	45,215
For State Treasurer—Newton James.....	287	223	1855	232	260	293	1120	504	205	506	345	342	45,149
For Attorney General—Greek L. Rice.....	288	227	1858	230	259	297	1111	504	204	506	351	340	45,167
For Supt. of Education—J. S. Vandiver.....	287	224	1858	231	260	297	1116	511	206	507	346	342	45,192
For Ins. Com.—John Sharp Williams III.....	291	225	1845	230	256	298	1107	502	205	506	346	342	44,896
For Clerk Supreme Court—Tom Q. Ellis.....	290	222	1845	231	253	295	1047	501	205	504	346	340	44,823
For Com. Agriculture—J. C. Holton.....	286	222	1837	232	253	296	1086	499	205	505	345	340	44,464
For Land Commissioner—R. D. Moore.....	288	219	1831	230	251	295	1082	499	206	508	343	341	44,937
For State Tax Collector—James B. Gully.....	284	217	1818	215	251	295	1082	498	205	509	346	338	44,715
For R. R. Com. { Homer Casteel.....	271	212	1758	215	257	265	1022	447	201	498	337	327	39,182
{ Gillis Cato.....	273	205	1684	226	265	994	437	201	498	334	39,556
{ Dillard W. Brown.....	276	209	1716	210	265	976	456	201	494	337	36,656

FIRST PRIMARY ELECTION, AUGUST 28, 1934

FIRST PRIMARY U. S. SENATOR AUGUST 28, 1934	Adams	Alcorn	Amite	Attala	Benton	Bolivar	Calhoun	Carroll	Chickasaw	Choctaw	Claiborne	Clarke	Clay	Coahoma
THEO. G. BILBO—U. S. Senator.....	596	958	910	922	437	710	1151	538	859	715	229	749	433	241
ROSS A. COLLINS—U. S. Senator.....	234	775	210	333	230	326	1058	197	488	458	53	888	190	314
FRANK H. HARPER—U. S. Senator.....	7	18	20	23	10	5	38	77	8	21	3	9	14	7
HUBERT D. STEPHENS—U. S. Senator	906	129	490	1052	255	1166	1224	502	719	806	444	224	798	1119

FIRST PRIMARY U. S. SENATOR AUGUST 28, 1934	Cochran	Covington	DeSoto	Forrest	Franklin	George	Greene	Grenada	Hancock	Harrison	Hinds	Holmes	Humphreys	Issaquena
THEO. G. BILBO—U. S. Senator.....	1195	1186	258	1189	707	319	458	274	530	1407	3196	593	246	31
ROSS A. COLLINS—U. S. Senator.....	507	520	328	568	465	234	288	113	519	1535	1116	319	70	16
FRANK H. HARPER—U. S. Senator.....	22	27	4	110	20	7	9	47	8	32	53	4	4	0
HUBERT D. STEPHENS—U. S. Senator	1146	544	557	1115	408	238	179	571	244	1741	4747	1062	358	118

FIRST PRIMARY U. S. SENATOR AUGUST 28, 1934	Itawamba	Jackson	Jasper	Jefferson	Jeff Davis	Jones	Kemper	Lafayette	Lamar	Lauderdale	Lawrence	Leake	Lee	Leflore
THEO. G. BILBO—U. S. Senator.....	675	494	947	248	667	2136	307	829	768	1163	729	1031	1296	310
ROSS A. COLLINS—U. S. Senator.....	636	577	808	136	278	1387	1064	340	240	3418	302	1121	575	117
FRANK H. HARPER—U. S. Senator.....	21	21	16	10	8	40	13	17	25	32	11	17	27	27
HUBERT D. STEPHENS—U. S. Senator	711	765	415	490	343	1035	331	1106	290	1059	399	780	1551	1083

First Primary Election, August 28, 1934—Continued

FIRST PRIMARY U. S. SENATOR AUGUST 28, 1934		Lincoln	Lowndes	Madison	Marion	Marshall	Monroe	Montgomery	Neshoba	Newton	Noxubee	Oktibbeha	Panola	Pearl River	Perry
THEO. G. BILBO—U. S. Senator.....	1336	475	588	2092	250	1307	675	1208	844	86	666	321	1779	363	
ROSS A. COLLINS—U. S. Senator.....	678	467	187	211	410	702	187	1216	1297	371	376	400	235	239	
FRANK H. HARPER—U. S. Senator.....	26	17	5	31	8	33	34	34	16	4	7	6	8	51	
HUBERT D. STEPHENS—U. S. Senator	1206	883	990	716	639	1232	835	856	951	593	854	651	298	167	

FIRST PRIMARY U. S. SENATOR AUGUST 28, 1934		Pike	Pontotoc	Prentiss	Quitman	Rankin	Scott	Sharkey	Simpson	Smith	Stone	Sunflower	Tallahatchie	Tate	Tippah
THEO. G. BILBO—U. S. Senator.....	1273	1684	963	166	818	1124	166	1137	1641	1641	365	477	1387	244	1114
ROSS A. COLLINS—U. S. Senator.....	902	650	411	248	416	1163	44	903	1156	161	218	788	360	487	
FRANK H. HARPER—U. S. Senator.....	37	20	17	3	16	13	4	28	76	8	8	21	21	21	
HUBERT D. STEPHENS—U. S. Senator	1175	773	988	321	800	522	271	646	365	248	1019	932	932	1286	

FIRST PRIMARY U. S. SENATOR AUGUST 28, 1934		Tishomingo	Turica	Union	Walthall	Warren	Washington	Wayne	Webster	Wilkinson	Winston	Yalobusha	Yazoo	Total
THEO. G. BILBO—U. S. Senator.....	495	102	1197	803	413	187	628	684	413	615	417	606	63,752	
ROSS A. COLLINS—U. S. Senator.....	591	100	351	218	263	175	608	190	105	901	318	265	42,209	
FRANK H. HARPER—U. S. Senator.....	14	2	24	15	9	1	10	24	6	33	8	10	1,586	
HUBERT D. STEPHENS—U. S. Senator	529	313	1691	323	1524	968	218	578	352	750	832	1150	64,035	

FIRST PRIMARY ELECTION CONGRESS

FIRST DISTRICT, August 28, 1934

Counties	W. C.	E. P.	Jno. E.
	Adams	Lacey	Rankin
Alcorn	1,669	188	1,035
Clay	298	136	987
Itawamba	456	329	1,260
Lee	350	355	2,692
Lowndes	361	83	1,650
Monroe	568	280	2,464
Noxubee	185	14	851
Oktibbeha	506	158	1,242
Prentiss	169	847	1,363
Tishomingo	386	174	1,084
TOTALS	4,948	2,564	14,628

(John E. Rankin Nominated)

FIRST PRIMARY ELECTION CONGRESS

SECOND DISTRICT, August 28, 1934

Counties	Wall	Joe A.
	Doxey	May
Benton	633	295
DeSoto	694	452
Lafayette	1,690	601
Marshall	1,152	210
Panola	840	544
Tate	758	281
Tippah	1,629	1,244
Tishomingo	982	2,154
Union	2,040	1,219
Yalobusha	961	605
TOTALS	11,384	7,605

(Wall Doxey Nominated)

FIRST PRIMARY ELECTION CONGRESS

THIRD DISTRICT, August 28, 1934

	Will M. Whittington	No Opposition
Counties		
Bolivar		
Coahoma		
Holmes		
Humphreys		
Issaquena		
Leflore		
Quitman		
Sharkey		
Sunflower		
Tunica		
Washington		

(W. M. Whittington Nominated)

FIRST PRIMARY ELECTION CONGRESS

FOURTH DISTRICT, August 28, 1934

Counties	Jeff Busby	A. L. Ford	D. L. Gregory
Attala	1,091	565	687
Calhoun	1,527	1,600	385
Carroll	729	480	111
Chickasaw	1,115	846	106
Choctaw	562	1,397	70
Grenada	569	413	24
Montgomery	872	736	117
Pontotoc	1,100	1,729	295
Webster	586	820	78
Winston	1,157	782	358
TOTALS	9,308	9,368	2,231

(Run-off—Busby and Ford)

FIRST PRIMARY ELECTION CONGRESS

FIFTH DISTRICT, August 28, 1934

Counties	Thos. L.	A. C.	W. L.	N. S.	S. A.
	Bailey	Dunn	Spinks	Williamson	Witther- spoon
Clarke	359	769	247	156	328
Jasper	473	683	227	219	577
Kemper	432	617	189	88	377
Lauderdale	1,644	1,928	627	348	1,135
Leake	823	1,202	102	271	533
Neshoba	1,088	1,250	55	433	473
Newton	765	1,216	279	208	637
Scott	660	728	51	1,061	313
Simpson	636	848	393	410	303
Smith	601	1,323	431	457	387
TOTALS	7,481	10,564	2,601	3,651	5,063

(Run-off—Bailey and Dunn)

FIRST PRIMARY ELECTION CONGRESS

SIXTH DISTRICT, August 28, 1934

Counties	Wm. M.	A.	John	Tarver
	Colmer	Currie	Lumpkin	McIntosh
Covington	203	329	184	1,156
Forrest	869	1,764	248	114
George	309	344	188	37
Greene	311	324	228	51
Hancock	658	80	551	15
Harrison	3,162	299	972	277
Jackson	1,469	220	164	29
Jefferson Davis	378	175	325	424
Jones	2,076	1,155	770	587
Lamar	327	369	538	84
Lawrence	532	137	466	192
Marion	907	548	978	600
Pearl River	642	142	1,507	41
Perry	341	252	182	37
Stone	413	117	233	24
Wayne	645	333	353	118
TOTALS	13,242	6,580	7,887	3,786

(William A. Colmer Nominated)

FIRST PRIMARY ELECTION CONGRESS
SEVENTH DISTRICT, August 28, 1934

Counties	Russell E. Ellzey	Jack M. Greaves	Dan R. McGehee	Hugh V. Wall
Adams	637	22	937	137
Amite	519	108	595	417
Claiborne	471	18	176	65
Copiah	1,736	164	396	780
Franklin	340	14	1,096	155
Hinds	3,565	441	3,714	1,339
Jefferson	494	18	331	54
Lincoln	1,650	75	289	1,247
Madison	902	294	359	208
Pike	1,763	48	609	979
Rankin	1,019	132	528	359
Walthall	526	16	163	656
Warren	1,461	22	459	238
Wilkinson	445	36	280	115
Yazoo	1,206	141	362	337
TOTALS	16,734	1,549	10,294	7,086

(Run-off—Ellzey and McGehee)

FIRST PRIMARY ELECTION CIRCUIT JUDGE

FIRST DISTRICT, August 28, 1934

Counties	Thos. H Johnston	C. P. Long
Alcorn	2270	591
Itawamba	776	1229
Lee	1180	2207
Monroe	1761	1497
Pontotoc	1292	1793
Prentiss	1169	1157
Tishomingo	946	681
TOTALS	9,394	9,146

(Thos. J. Johnston Nominated)

FIRST PRIMARY ELECTION CIRCUIT JUDGE

SECOND DISTRICT, August 28, 1934

Counties	F. W. Elmer, Jr.	William Estopinal	D. M. Graham	W. A. White
George	123	25	386	339
Hancock	257	266	471	320
Harrison	703	614	1432	1984
Jackson	333	112	535	898
Stone	52	73	343	309
TOTALS	1,468	1,090	3,167	3,850

(W. A. White Nominated)

FIRST PRIMARY ELECTION CIRCUIT JUDGE

THIRD DISTRICT, August 28, 1934

Counties	Chas. Lee Crum	T. H. McElroy	A. T. Patterson
Benton	326	424	182
Calhoun	162	337	3025
Chickasaw	208	652	1192
Lafayette	341	1196	159
Marshall	372	730	258
Tippah	722	1672	486
Union	1794	973	501
TOTALS	3,925	6,584	5,803

(Run-off—McElroy and Patterson)

**FIRST PRIMARY ELECTION CIRCUIT JUDGE
FOURTH DISTRICT, August 28, 1934**

Counties	S. F. Davis, Indianola	No Opposition
Leflore		
Washington		
Holmes		
Sunflower		
Humphreys		

**FIRST PRIMARY ELECTION CIRCUIT JUDGE
FIFTH DISTRICT, August 28, 1934**

Counties	John F. Allen	Dave H. Glass
Attala	1,154	1,176
Carroll	1,004	309
Choctaw	1,386	635
Grenada	817	175
Montgomery	1,087	637
Webster	922	547
Winston	1,394	892
TOTALS	7,764	4,371
(John F. Allen Nominated)		

**FIRST PRIMARY ELECTION CIRCUIT JUDGE
SIXTH DISTRICT, August 28, 1934**

Counties	R. E. Bennett	R. L. Corban
Adams	960	756
Amite	836	802
Franklin	1,035	558
Jefferson	257	637
Wilkinson	442	427
TOTALS	3,530	3,180
(R. E. Bennett Nominated)		

**FIRST PRIMARY ELECTION CIRCUIT JUDGE
SEVENTH DISTRICT, August 28, 1934**

Counties	Julian P. Alexander	Lamar F. Easterling	Harry B. Greaves
Hinds	5,942	2,234	885
Madison	537	97	1,131
Yazoo	1,185	451	383
TOTALS	7,664	2,782	2,399
(Julian P. Alexander Nominated)			

FIRST PRIMARY ELECTION CIRCUIT JUDGE

EIGHTH DISTRICT, August 28, 1934

Counties	D. M. Anderson	Earl S. Richardson
Leake	1,671	1,268
Neshoba	1,534	1,760
Newton	2,303	791
Rankin	1,248	793
Scott	1,718	1,060
TOTALS	8,474	5,672

(D. M. Anderson Nominated)

FIRST PRIMARY ELECTION CIRCUIT JUDGE

NINTH DISTRICT, August 28, 1934

Counties	E. L. Brien, Vicksburg	No Opposition
Claiborne		
Issaquena		
Sharkey		
Warren		

FIRST PRIMARY ELECTION CIRCUIT JUDGE

TENTH DISTRICT, August 28, 1934

Counties	Arthur G. Busby	J. F. Fatheree
Clarke	1,111	740
Greene	597	324
Lauderdale	2,792	2,725
Wayne	1,150	306
TOTALS	5,650	4,095

(Arthur G. Busby Nominated)

FIRST PRIMARY ELECTION CIRCUIT JUDGE

ELEVENTH DISTRICT, August 28, 1934

Counties	Wm. A. Alcorn, Jr., Clarksdale	No Opposition
Tunica		
Coahoma		
Bolivar		
Quitman		

FIRST PRIMARY ELECTION CIRCUIT JUDGE

TWELFTH DISTRICT, August 28, 1934

	Burkitt Collins	W. J. Pack
Counties		
Forrest	750	2,209
Jones	2,332	2,233
Perry	262	533
TOTALS	3,344	4,975

(W. J. Pack Nominated)

FIRST PRIMARY ELECTION CIRCUIT JUDGE

THIRTEENTH DISTRICT, August 28, 1934

	Edgar M. Lane	W. M. Lofton	J. Larry Thompson	R. S. Tullos
Counties				
Covington	1,486	92	118	582
Jasper	1,292	18	678	205
Simpson	1,391	809	58	350
Smith	1,494	129	340	1,269
TOTALS	5,663	1,048	1,194	2,406

(Edgar M. Lane Nominated)

FIRST PRIMARY ELECTION CIRCUIT JUDGE

FOURTEENTH DISTRICT, August 28, 1934

	J. M. Alford	J. F. Guynes	F. D. Hewitt	D. M. Miller
Counties				
Copiah	106	1,909	196	950
Lincoln	524	1,168	743	807
Pike	449	598	1,868	472
Walthall	779	257	84	169
TOTALS	1,858	2,932	2,891	2,398

(Run-off—Guynes and Hewitt)

**FIRST PRIMARY ELECTION CIRCUIT JUDGE
FIFTEENTH DISTRICT, August 28, 1934**

Counties	G. Wood Magee	Harvey McGehee
Jefferson Davis	515	776
Lamar	669	644
Lawrence	772	577
Marion	544	2,499
Pearl River	793	1,494
TOTALS	3,293	5,990

(Harvey McGehee Nominated)

**FIRST PRIMARY ELECTION CIRCUIT JUDGE
SIXTEENTH DISTRICT, August 28, 1934**

Counties	W. W. Magruder	J. I. Sturdivant
Clay	806	621
Kemper	916	776
Lowndes	711	1,398
Noxubee	593	460
Oktibbeha	1,609	294
TOTALS	4,635	3,549

(W. W. Magruder Nominated)

**FIRST PRIMARY ELECTION CIRCUIT JUDGE
SEVENTEENTH DISTRICT, August 28, 1934**

Counties	John M. Kuykendall	Maynard F. Marshall
DeSoto	882	255
Panola	1,228	147
Tallahatchie	2,525	605
Tate	897	88
Yalobusha	1,421	131
TOTALS	6,953	1,226

(John M. Kuykendall Nominated)

**FIRST PRIMARY ELECTION CHANCELLORS
FIRST DISTRICT, August 28, 1934**

	J. A. Finley	J. E. Friday
Counties		
Alcorn	1726	1106
Chickasaw	1535	433
Clay	1125	257
Itawamba	696	1326
Lee	2271	1141
Monroe	1844	1411
Oktibbeha	1226	577
Pontotoc	1387	1634
Prentiss	532	1818
Tishomingo	885	711
Union	1755	1357
Webster	1021	325
TOTALS	16,003	12,096
(J. A. Finley Nominated)		

**FIRST PRIMARY ELECTION CHANCELLORS
SECOND DISTRICT, August 28, 1934**

	A. B. Amis, Sr., Meridian No Opposition
Counties	
Jones	
Jasper	
Lauderdale	
Scott	
Rankin	
Clarke	
Newton	

**FIRST PRIMARY ELECTION CHANCELLORS
THIRD DISTRICT, August 28, 1934**

	N. R. Sledge, Senatobia No Opposition
Counties	
Panola	
Tate	
Tippah	
DeSoto	
Benton	
Yalobusha	
Grenada	
Marshall	
Calhoun	
Lafayette	
Montgomery	

**FIRST PRIMARY ELECTION CHANCELLORS
FOURTH DISTRICT, August 28, 1934**

R. W. Cutrer, Magnolia
No Opposition

Counties
Amite
Adams
Franklin
Jefferson
Wilkinson
Pike
Claiborne
Walthall

**FIRST PRIMARY ELECTION CHANCELLORS
FIFTH DISTRICT, August 28, 1934**

V. J. Stricker, Jackson
No Opposition

Counties
Hinds
Copiah
Lincoln

**FIRST PRIMARY ELECTION CHANCELLORS
SIXTH DISTRICT, August 28, 1934**

T. P. Guyton, Kosciusko
No Opposition

Counties
Carroll
Choctaw
Kemper
Winston
Lowndes
Noxubee
Neshoba
Attala

**FIRST PRIMARY ELECTION CHANCELLORS
SEVENTH DISTRICT, August 28, 1934**

William Robert E.
Finch Gee Jackson

Counties		
Bolivar	138	2006
Coahoma	706	958
Leake	250	1237
Quitman	356	352
Tallahatchie	1388	1696
Tunica	142	358

TOTALS	2,980	6,607
--------------	-------	-------

(Robert E. Jackson Nominated)

**FIRST PRIMARY ELECTION CHANCELLORS
EIGHTH DISTRICT, August 28, 1934**

D. M. Russell, Gulfport
No Opposition

Counties	
Hancock	
Harrison	
George	
Greene	
Wayne	
Perry	
Stone	
Jackson	

**FIRST PRIMARY ELECTION CHANCELLORS
NINTH DISTRICT, August 28, 1934**

J. L. Williams, Indianola
No Opposition

Counties	
Warren	
Humphreys	
Sharkey	
Washington	
Issaquena	
Sunflower	

**FIRST PRIMARY ELECTION CHANCELLORS
TENTH DISTRICT, August 28, 1934**

Counties	T. Price	Ben Stevens
Covington	595	1654
Forrest	1521	1429
Jefferson Davis	536	753
Lamar	609	702
Lawrence	664	664
Marion	2104	896
Pearl River	1215	1069
Simpson	1151	1420
Smith	1415	1844
TOTALS	9,810	10,431
(Ben Stevens Nominated)		

**FIRST PRIMARY ELECTION CHANCELLORS
ELEVENTH DISTRICT, August 28, 1934**

M. B. Montgomery, Yazoo City
No Opposition

Counties	
Madison	
Yazoo	
Holmes	
Leake	

SECOND PRIMARY ELECTION U. S. SENATOR

SEPTEMBER 18, 1934

Counties	Theo. G. Bilbo	Hubert D. Stephens
Adams	896	1179
Alcorn	1481	1591
Amite	1213	652
Attala	1356	1248
Benton	598	358
Bolivar	1109	2070
Calhoun	1871	2009
Carroll	905	703
Chickasaw	1433	1165
Choctaw	1131	1132
Claiborne	325	555
Clarke	1186	784
Clay	648	1074
Coahoma	485	1334
Copiah	1680	1749
Covington	2038	774
DeSoto	415	790
Forrest	1684	1434
Franklin	1158	644
George	572	330
Greene	814	387
Grenada	473	798
Hancock	1059	624
Harrison	2706	2622
Hinds	4332	5782
Holmes	924	1409
Humphreys	384	482
Issaquena	48	130
Itawamba	1117	902
Jackson	827	964
Jasper	1605	929
Jefferson	391	590
Jefferson Davis	929	480
Jones	3457	2047
Kemper	881	979
Layfayette	1236	1426
Lamar	1130	428
Lauderdale	2559	3340
Lawrence	1023	486
Leake	1865	1379
Lee	1884	1826
Leflore	457	1329
Lincoln	2067	1509

SECOND PRIMARY ELECTION—SEPTEMBER 18, 1934

Counties	Theo. G. Bilbo	Hubert D. Stephens
Lowndes	653	1632
Madison	684	1145
Marion	2930	821
Marshall	408	881
Monroe	1704	1877
Montgomery	922	1057
Neshoba	2029	1622
Newton	1760	1787
Noxubee	212	943
Oktibbeha	937	1223
Panola	524	972
Pearl River	2789	401
Perry	569	306
Pike	2392	1881
Pontotoc	2724	1043
Prentiss	1460	1187
Quitman	316	524
Rankin	1222	1189
Scott	1864	1151
Sharkey	248	402
Simpson	2013	1132
Smith	<u>2451</u>	<u>936</u>
Stone	614	284
Sunflower	739	1402
Tallahatchie	1922	1215
Tate	440	649
Tippah	1552	1746
Tishomingo	986	558
Tunica	187	437
Union	1413	1985
Walthall	1291	415
Warren	850	1772
Washington	375	1632
Wayne	1025	498
Webster	890	750
Winston	1458	1536
Wilkinson	655	455
Yazoo	1318	1518
Yalobusha	797	1200
TOTALS	101,702	94,587

(Theo. G. Bilbo Nominated)

SECOND PRIMARY ELECTION CONGRESS

FOURTH DISTRICT, September 18, 1934

Counties	Jeff Busby	A. L. Ford
Attala	1420	1201
Calhoun	1766	2201
Carroll	798	816
Chickasaw	1553	1079
Choctaw	731	1562
Grenada	693	582
Montgomery	1124	871
Pontotoc	1470	2318
Webster	782	886
Winston	1542	1461
TOTALS	11,879	12,977

(A. L. Ford Nominated)

SECOND PRIMARY ELECTION CONGRESS

FIFTH DISTRICT, September 18, 1934

Counties	Thomas L. Bailey	Aubert C. Dunn
Clarke	627	1344
Jasper	770	1807
Kemper	747	1117
Lauderdale	2559	3381
Leake	1284	1973
Neshoba	1542	2125
Newton	1178	2389
Simpson	1148	1987
Smith	1035	2359
Stone	1001	2000
TOTALS	11,891	20,482

(Aubert C. Dunn nominated)

**SECOND PRIMARY ELECTION CONGRESS
SEVENTH DISTRICT, September 18, 1934**

Counties	Russell	Dan R.
	Ellzey	McGehee
Adams	843	1229
Amite	565	1309
Claiborne	529	348
Copiah	2056	1390
Franklin	474	1348
Hinds	4215	5935
Jefferson	459	531
Lincoln	2152	1454
Madison	1001	828
Pike	2294	1993
Rankin	1069	1346
Walthall	654	1059
Warren	1518	1100
Wilkinson	505	606
Yazoo	1461	1371
TOTALS	19,795	21,847

(Dan R. McGehee nominated)

**SECOND PRIMARY ELECTION CIRCUIT JUDGE
THIRD DISTRICT, September 18, 1934**

Counties	Taylor H.	A. T.
	McElroy	Patterson
Benton	559	406
Coahoma	625	3341
Chickasaw	961	1613
Lafayette	2063	594
Marshall	837	454
Tippah	2188	1083
Union	2225	1167
TOTALS	9,458	8,658

(Taylor H. McElroy nominated)

**SECOND PRIMARY ELECTION CIRCUIT JUDGE
FOURTEENTH DISTRICT, September 18, 1934**

Counties	J. F.	F. D.
	Guynes	Hewitt
Copiah	3013	389
Lincoln	2473	1103
Pike	1704	2580
Walthall	1358	342
TOTALS	8,548	4,414

(J. F. Guynes nominated)

OFFICIAL VOTE GENERAL ELECTION
FOR UNITED STATES SENATOR—November 6, 1934

Counties	Theodore G. Bilbo
Adams	195
Alcorn	521
Amite	889
Attala	1300
Benton	306
Bolivar	474
Calhoun	598
Carroll	587
Chickasaw	516
Choctaw	605
Claiborne	196
Clarke	540
Clay	473
Coahoma	525
Copiah	492
Covington	513
DeSoto	662
Forrest	631
Franklin	381
George	529
Greene	297
Grenada	467
Hancock	230
Harrison	659
Hinds	6149
Holmes	552
Humphreys	160
Issaquena	46
Itawamba	1303
Jackson	439
Jasper	604
Jefferson	370
Jefferson Davis	360
Jones	2060
Kemper	543
Lafayette	590
Lamar	376
Lauderdale	1121
Lawrence	383
Leake	1022
Lee	767
Leflore	281
Lincoln	639
Lowndes	379
Madison	402
Marion	806
Marshall	387
Monroe	749
Montgomery	564
Neshoba	941
Newton	1485
Noxubee	239
Oktibbeha	485
Panola	345
Pearl River	376
Perry	127
Pike	645
Pontotoc	823
Prentiss	601
Quitman	187
Rankin	617
Scott	1074
Sharkey	109
Simpson	767
Smith	788
Stone	250
Sunflower	348
Tallahatchie	524
Tate	308
Tippah	716
Tishomingo	497
Tunica	128
Union	868
Walthall	432
Warren	625
Washington	207
Wayne	494
Webster	564
Wilkinson	343
Wnsiton	1198
Yalobusha	336
Yazoo	624
TOTAL	51,609

(Elected—Theodore G. Bilbo)

**OFFICIAL VOTE GENERAL ELECTION
FOR CONGRESS, November 6, 1934**

FIRST DISTRICT Counties	John E. Rankin	SECOND DISTRICT Counties	Wall Doxey
Alcorn	563	Benton	320
Clay	554	DeSoto	793
Itawamba	1393	Lafayette	676
Lee	872	Marshall	459
Lowndes	470	Panola	407
Monroe	847	Tallahatchie	557
Noxubee	305	Tate	347
Oktibbeha	553	Tippah	790
Prentiss	711	Union	951
Tishomingo	557	Yalobusha	421
Total	6,825	Total	5,721
Elected—John E. Rankin.		Elected—Wall Doxey.	

THIRD DISTRICT Counties	W. M. Whittington	FOURTH DISTRICT Counties	A. L. Ford
Bolivar	564	Attala	1406
Coahoma	642	Calhoun	673
Holmes	611	Carroll	652
Humphreys	167	Chickasaw	541
Issaquena	52	Choctaw	739
Leflore	337	Grenada	573
Quitman	216	Montgomery	632
Sharkey	124	Pontotoc	887
Sunflower	441	Webster	658
Tunica	148	Winston	1290
Washington	284		
Total	3,586	Total	8,051
Elected—W. M. Whittington.		Elected—A. L. Ford.	

OFFICIAL VOTE GENERAL ELECTION

FOR CONGRESS, November 6, 1934

FIFTH DISTRICT		Aubert C. Dunn
Counties		
Clarke		627
Jasper		621
Kemper		574
Lauderdale		1250
Leake		1066
Neshoba		973
Newton		1577
Scott		1102
Simpson		811
Smith		811
Total		<u>9,412</u>

Elected—Aubert C. Dunn.

SIXTH DISTRICT		W. M. Colmer	SEVENTH DISTRICT		Dan R. McGehee
Counties			Counties		
Covington		520	Adams		247
Forrest		688	Amite		958
George		535	Claiborne		272
Greene		304	Copiah		662
Hancock		236	Franklin		361
Harrison		734	Hinds		6688
Jackson		514	Jefferson		470
Jeff. Davis		377	Lincoln		668
Jones		2231	Madison		466
Lamar		401	Pike		707
Lawrence		417	Rankin		686
Marion		787	Walthall		439
Pearl River		366	Warren		1013
Perry		125	Wilkinson		359
Stone		263	Yazoo		734
Wayne		504			
Total		<u>9,002</u>	Total		<u>14,730</u>

Elected—W. M. Colmer.

Elected—Dan R. McGehee.

OFFICIAL VOTE GENERAL ELECTION
FOR CIRCUIT JUDGE, November 6, 1934

FIRST DISTRICT	Thos. H.	SECOND DISTRICT	W. A.
Counties	Johnston	Counties	White
Alcorn	564	George	539
Itawamba	1377	Hancock	239
Lee	835	Harrison	715
Monroe	832	Jackson	509
Pontotoc	869	Stone	266
Prentiss	679		
Tishomingo	539		
Total	5,695	Total	2,268
Elected—Thos. H. Johnston.		Elected—W. A. White.	

THIRD DISTRICT	T. H.	FOURTH DISTRICT	S. F.
Counties	McElroy	Counties	Davis
Benton	329	Holmes	592
Calhoun	671	Humphreys	169
Chickasaw	540	Leflore	339
Lafayette	673	Sunflower	448
Marshall	458	Washington	277
Tippah	801		
Union	967		
Total	4,439	Total	1,825
Elected—T. H. McElroy.		Elected—S. F. Davis.	

FIFTH DISTRICT	John F.	SIXTH DISTRICT	R. E.
Counties	Allen	Counties	Bennett
Attala	1421	Adams	237
Carroll	686	Amite	952
Choctaw	733	Franklin	361
Grenada	589	Jefferson	470
Montgomery	636	Wilkinson	353
Webster	654		
Winston	1183		
Total	5,902	Total	2,373
Elected—John F. Allen.		Elected—R. E. Bennett.	

SEVENTH DISTRICT	Julian P.	EIGHTH DISTRICT	D. M.
Counties	Alexander	Counties	Anderson
Hinds	6696	Leake	1046
Madison	464	Neshoba	980
Neshoba	980	Newton	1588
Newton	1588	Rankin	689
Rankin	689	Scott	1091
Scott	1091		
Total	5,394	Total	5,394
Elected—Julian P. Alexander.		Elected—D. M. Anderson.	

OFFICIAL VOTE GENERAL ELECTION
FOR CIRCUIT JUDGE, November 6, 1934

NINTH DISTRICT		E. L. Brien	TENTH DISTRICT		Arthur G. Busby
Counties			Counties		
Claiborne		258	Clarke		619
Issaquena		51	Greene		308
Sharkey		121	Lauderdale		1268
Warren		1015	Wayne		511
Total		1,445	Total		2,706

Elected—E. L. Brien.

Elected—Arthur G. Busby.

ELEVENTH DISTRICT		Wm. A. Alcorn, Jr.	TWELFTH DISTRICT		W. J. Pack
Counties			Counties		
Bolivar		571	Forrest		700
Coahoma		646	Jones		2233
Quitman		216	Perry		125
Tunica		151			
Total		1,584	Total		3,058

Elected—Wm. A. Alcorn, Jr.

Elected—W. J. Pack.

THIRTEENTH DISTRICT		E. M. Lane	FOURTEENTH DISTRICT		J. F. Guynes
Counties			Counties		
Covington		543	Copiah		669
Jasper		609	Lincoln		706
Simpson		823	Pike		702
Smith		812	Walthall		448
Total		2,787	Total		2,525

Elected—E. M. Lane.

Elected—J. F. Guynes.

FIFTEENTH DISTRICT		Harvey McGehee	SIXTEENTH DISTRICT		W. W. Magruder
Counties			Counties		
Jeff. Davis		379	Clay		544
Lamar		388	Kemper		573
Lawrence		420	Lowndes		466
Marion		799	Noxubee		305
Pearl River		368	Oktibbeha		554
Total		2,354	Total		2,442

Elected—Harvey McGehee.

Elected—W. W. Magruder.

SEVENTEENTH DISTRICT		John M. Kuykendall
Counties		
DeSoto		764
Panola		406
Tallahatchie		555
Tate		343
Yalobusha		431
Total		2,499

Elected—John M. Kuykendall.

**OFFICIAL VOTE GENERAL ELECTION
FOR CHANCERY JUDGE, November 6, 1934**

FIRST DISTRICT	James A. Finley	SECOND DISTRICT	A. B. Amis, Sr.
Counties		Counties	
Alcorn	558	Clarke	618
Chickasaw	545	Jasper	629
Clay	552	Jones	2177
Itawamba	1375	Lauderdale	1283
Lee	811	Newton	1573
Monroe	827	Rankin	664
Oktibbeha	553	Scott	1082
Pontotoc	860		
Prentiss	672		
Tishomingo	535		
Union	954		
Webster	637		
Total	8,879	Total	8,026
Elected—James A. Finley.		Elected—A. B. Amis, Sr.	

THIRD DISTRICT	N. R. Sledge	FOURTH DISTRICT	R. W. Cutrer
Counties		Counties	
Benton	320	Adams	228
Calhoun	655	Amite	943
DeSoto	761	Claiborne	274
Grenada	568	Franklin	350
Lafayette	640	Jefferson	451
Marshall	453	Pike	705
Montgomery	615	Walthall	24
Panola	408	Wilkinson	351
Tate	337		
Tippah	782		
Yalobusha	423		
Total	5,962	Total	3,326
Elected N. R. Sledge.		Elected—R. W. Cutrer.	

FIFTH DISTRICT	V. J. Stricker	SIXTH DISTRICT	T. P. Guyton
Counties		Counties	
Copiah	659	Attala	1411
Hinds	6516	Carroll	669
Lincoln	679	Choctaw	710
		Kemper	566
		Lowndes	455
		Neshoba	947
		Noxubee	304
		Winston	1262
Total	7,854	Total	6,324
Elected—V. J. Stricker.		Elected—T. P. Guyton.	

OFFICIAL VOTE GENERAL ELECTION
FOR CHANCERY JUDGE, November 6, 1934

SEVENTH DISTRICT	R. E.	EIGHTH DISTRICT	D. M.
Counties	Jackson	Counties	Russell
Bolivar	572	George	541
Coahoma	637	Greene	310
Leflore	346	Hancock	237
Quitman	217	Harrison	727
Tallahatchie	544	Jackson	497
Tunica	147	Perry	120
		Stone	262
		Wayne	511
Total	2,463	Total	3,205

Elected—R. E. Jackson.

Elected—D. M. Russell.

NINTH DISTRICT	J. L.	TENTH DISTRICT	Ben
Counties	Williams	Counties	Stevens
Humphreys	166	Covington	535
Issaquena	51	Forrest	680
Sharkey	123	Jeff. Davis	379
Sunflower	439	Lamar	393
Warren	933	Lawrence	412
Washington	275	Marion	794
		Pearl River	368
		Simpson	802
		Smith	828
Total	1,987	Total	5,191

Elected—J. L. Williams.

Elected—Ben Stevens.

ELEVENTH DISTRICT	M. B.
Counties	Montgomery
Holmes	670
Leake	1043
Madison	452
Yazoo	730
Total	2,895

Elected—M. B. Montgomery.

VOTE BY COUNTIES IN SPECIAL ELECTION JULY 10, 1934, ON LIQUOR

County	For the Sale of Alcoholic Beverages in the County	Against Sale of Alcoholic Beverages in the County	For State-Wide Prohibition	Against State-Wide Prohibition
Adams	471	371	366	482
Alcorn	442	1305	1216	571
Amite	157	1246	1138	278
Attala	450	1239	1239	626
Benton	164	453	389	237
Bolivar	870	609	606	871
Calhoun	202	1713	1502	399
Carroll	262	646	567	336
Chickasaw	267	992	831	418
Choctaw	163	1059	954	278
Claborne	234	397	347	288
Clarke	249	1175	1088	330
Clay	223	942	880	281
Coahoma	601	360	395	570
Copiah	348	1513	1419	443
Covington	185	1284	1184	289
DeSoto	399	375	358	409
Forrest	475	1634	1397	708
Franklin	176	647	733	344
George	76	565	520	126
Greene	136	396	368	186
Grenada	235	507	427	310
Hancock	618	136	191	553
Harrison	1970	882	995	1872
Hinds	2357	4830	4318	2881
Holmes	408	970	850	491
Humphreys	164	272	223	430
Issaquena	99	17	25	94
Itawamba	120	1882	1807	186
Jackson	802	435	467	756
Jasper	129	1675	1580	228
Jefferson	112	531	486	145
Jefferson Davis	173	1118	1018	225
Jones	612	2554	2318	831
Kemper	105	1234	1146	196
Lafayette	252	1237	1092	384
Lamar	173	750	654	272
Lauderdale	160	520	435	257
Lawrence	92	986	910	166
Leake	289	2064	1921	419
Lee	241	2214	2015	434
Leflore	575	559	555	568
Lincoln	381	1878	1711	549
Lowndes	430	1064	1027	483
Madison	339	968	925	383
Marion	166	1592	1537	285
Marshall	321	443	431	343
Monroe	522	2127	1976	675
Montgomery	410	977	880	515
Neshoba	301	2069	1754	616
Newton	334	1734	1500	541
Noxubee	155	671	615	213
Oktibbeha	144	1188	1084	260
Panola	398	823	754	466
Pearl River	314	706	636	397
Perry	72	512	457	129
Pike	817	1654	1598	843
Pontotoc	177	2412	2289	300
Prentiss	167	1906	1656	418
Quitman	254	277	266	264
Rankin	257	1587	1480	361
Scott	247	1829	1696	383
Sharkey	186	142	162	173
Simpson	153	1777	1635	275
Smith	149	2421	2277	235
Stone	118	298	238	190
Sunflower	622	678	621	693
Tallahatchie	502	800	740	565
Tate	198	544	530	202
Tippah	161	2155	1941	292
Tishomingo	184	1045	877	352
Tunica	279	93	93	284
Union	200	2882	2625	440
Walthall	85	1200	1130	152
Warren	1141	220	312	1051
Washington	772	485	527	751
Wayne	157	787	745	197
Webster	90	1124	1042	186
Wilkinson	121	660	588	192
Winston	263	1254	1097	433
Yalobusha	290	898	876	338
Yazoo	533	952	784	612
Total	28,585	91,305	84,044	35,950

TOTAL OFFICIAL VOTE IN THE SPECIAL REFERENDUM ELECTION
ON STATE WIDE PROHIBITION AND THE SALE OF ALCOHOLIC
BEVERAGES IN THE COUNTY, HELD JULY 10, 1934

STATE OF MISSISSIPPI

Office of
SECRETARY OF STATE
Jackson

HONORABLE SENNETT CONNER,
Governor of Mississippi,
Jackson, Mississippi.

Dear Governor :

This is to certify that I, Walker Wood, Secretary of State of the State of Mississippi, have made a thorough canvass of and completed the tabulation of the Official Returns of the Special Election held on Tuesday, July 10, 1934, under the provisions of Senate Bill No. 130 and Senate Bill No. 589, Laws of Mississippi 1934, by counties, and I further certify that the following is a true and correct statement of the total votes cast on the issues voted upon in said Special Election, viz :

	Total Vote
For the Sale of Alcoholic Beverages in the County.....	28,585
Against the Sale of Alcoholic Beverages in the County.....	91,305
For State-wide Prohibition.....	84,044
Against State-wide Prohibition.....	35,950

as shown by the said Official Returns now on file in my office.

Given under my hand and the Great Seal of the State of Mississippi, this the 20th day of July, 1934.

WALKER WOOD,
Secretary of State.

Mississippi
EXECUTIVE DEPARTMENT
Jackson

PROCLAMATION BY THE GOVERNOR

WHEREAS, By the provisions of Section 11, Chapter 173, as amended by Chapter 174, of the Acts of the Regular 1934 Session of the Mississippi Legislature, an election was ordered to be held throughout the state, on July 10, 1934, at which election all persons who are qualified to vote in primary

elections were entitled to vote, on the question "for state-wide prohibition," or "against state-wide prohibition;" and,

WHEREAS, By the provisions of Section 12 of said Chapter 173, all the provisions of Chapter 38, of the Code of 1930 that are in conflict with said act, were not to be in force or of any effect in counties in which alcoholic beverages could be sold under authority of said act; and,

WHEREAS, By the provisions of said Chapter 174, the result of the vote on the question of state-wide prohibition was required to be forwarded to the Secretary of State, and the Secretary of State was required to certify the result thereof to the Governor; and,

WHEREAS, The Secretary of State has certified to the Governor that the result of the election so held on the tenth day of July, 1934, on the question submitted to the voters, was: "for state-wide prohibition" 84,044 votes, and "against state-wide prohibition" 35,950 votes; and,

WHEREAS, It is provided by said Chapter 174, Laws of 1934, that if a majority of the persons voting in said election on said proposition, vote for state-wide prohibition, the Governor shall issue his proclamation declaring the act no longer in effect in the state, and Chapter 38 of the Code of 1930 shall thereupon be in full force and effect throughout the State:

NOW, THEREFORE, I, SENNETT CONNER, Governor of the State of Mississippi, do hereby issue this my proclamation, declaring Chapters 173 and 174 of the Acts of the Regular 1934 Session of the Mississippi Legislature, no longer in effect in the state, and that Chapter 38 of the Mississippi Code of 1930 is in full force and effect throughout the state.

IN TESTIMONY WHEREOF, I hereunto set my hand and cause the Great Seal of the State of Mississippi to be affixed, at the Capitol in the City of Jackson, this 1st day of August, A.D. 1934.

SENNETT CONNER,
Governor.



BY THE GOVERNOR:

WALKER WOOD,
Secretary of State.

**PROPOSED AMENDMENTS TO THE CONSTITUTION OF MISSISSIPPI, SUBMITTED IN THE GENERAL ELECTION
NOVEMBER 6, 1934**

SENATE CONCURRENT RESOLUTION No. 3

A Concurrent Resolution to amend section 241 of the constitution of the State of Mississippi as to the qualifications of an elector providing that the payment of poll taxes which may have been legally required shall be the only payment of taxes requisite to entitle citizens, otherwise qualified, to vote.

Be it Resolved by the Legislature of the State of Mississippi, two-thirds of each House agreeing thereto, that the following amendment to the state constitution be submitted to the qualified electors of the state for ratification or rejection at an election to be held on the first Tuesday after the first Monday in November, 1934, to wit:

Amend section 241 of the constitution so it will read as follows:

Every inhabitant of this state, except idiots, insane persons, and Indians not taxed, who is a citizen of the United States, twenty-one years old and upwards, who has resided in this state for two years, and one year in the election district, or in the incorporated city or town in which he offers to vote, and who is duly registered as provided in this article, and who has never been convicted of bribery, burglary, theft, arson, obtaining money or goods under false pretense, perjury, forgery, embezzlement or bigamy and who has paid on or before the first day of February of the year in which he shall offer to vote, all poll taxes which may have been legally required of him, and which he has had an opportunity of paying according to law, for the two preceding years, and who shall produce to the officers holding the election satisfactory evidence that he has paid said taxes, is declared to be a qualified elector; but any minister of the gospel in charge of an organized church shall be entitled to vote after six months' residence in the election district, if otherwise qualified.

(Elected, and inserted in the State Constitution by the Legislature of 1935, extraordinary session).

SENATE CONCURRENT RESOLUTION No. 5

A Concurrent Resolution to amend section 115 of the constitution of the state of Mississippi so as to change the beginning of the fiscal year from the first day of October to the first day of July.

Resolved by the Legislature of the State of Mississippi, two-thirds of the Senate and the House of Representatives agreeing thereto:

That the following amendment to the constitution of the State of Mississippi be submitted to the qualified electors of the state for ratification or rejection at an election to be held on the first Tuesday after the first Monday in November, A.D., 1934, viz:

Amend section 115 of the constitution of the state of Mississippi, so that it shall read as follows:

Sec. 115. The fiscal year of the state of Mississippi shall commence on the first day of July and end on the thirtieth day of June of each year; and the auditor of public accounts and the treasurer of the state shall compile and have published a full and complete report, showing the transactions of their respective offices on or before the thirty-first day of December of each year for the preceding fiscal year.

(Elected, and inserted in the State Constitution by the Legislature of 1935, Extraordinary Session).

SENATE CONCURRENT RESOLUTION No. 23

A Concurrent Resolution to amend section 64 of the constitution of the State of Mississippi so as to provide that appropriation bills shall not continue in force more than two months after the ending of a fiscal year next following the meeting of the regular biennial meeting of the legislature.

Resolved by the Legislature of the State of Mississippi, two-thirds of the Senate and the House of Representatives agreeing thereto:

That the following amendment to the constitution of the State of Mississippi be submitted to the qualified electors of the state for ratification or rejection at an election to be held on the first Tuesday after the first Monday in November, A.D., 1934.

Amend section 64 of the constitution of the State of Mississippi, so as to read as follows:

Sec. 64. No bill passed after the adoption of this constitution to make appropriations of money out of the state treasury shall continue in force more than two months after the expiration of the fiscal year ending after the meeting of the legislature at its next regular session; nor shall such bill be passed except by the votes of a majority of all the members elected to each house of the legislature.

(Elected, and inserted in the State Constitution by the Legislature of 1935, Extraordinary Session).

SENATE CONCURRENT RESOLUTION No. 24

A Concurrent Resolution to amend section 112 of the Constitution of the State of Mississippi so as to provide that the legislature may classify property for taxation.

Section 1. Be it Resolved by the Legislature of the State of Mississippi, two-thirds of the members of each House concurring therein, That section 112 of the constitution of the State of Mississippi of 1890 be and the same is hereby amended so as to read as follows:

Sec. 112. Taxes shall be levied upon such property as the legislature may prescribe and shall be uniform upon the same class of property within territorial limits of the authority levying the tax. The legislature shall have power to provide by law for the classification of property for the purpose of taxation. Property shall be assessed for taxes and all exemptions granted by general law. Taxes may also be imposed on privileges, excises, occupations, incomes, legacies or inheritances, which taxes may be graduated and progressive, and shall also have the authority to impose a severance tax on natural resources when the same shall be sold as articles of commerce; and reasonable exemptions may be provided. The legislature may impose a per capita tax upon domestic animals which by their nature and habits are destructive to other property. The legislature may provide for a special mode of assessment for railroads, or other public service corporations or for other corporate property generally, or for particular species of property belonging to persons, corporations or associations not situated wholly in one county. All property shall be assessed at its true value and taxed in proportion thereto.

Sec. 2. That this amendment to the constitution be submitted to the qualified electors of the state for ratification or rejection at an election to be held on the first Tuesday after the first Monday in November, 1934, in accordance with section 273 of the constitution of Mississippi.

(Defeated by the electorate of the State of Mississippi).

OFFICIAL VOTE, PROPOSED CONSTITUTIONAL AMENDMENTS
NOVEMBER 6, 1934

(Total High Vote as Shown by Official Returns—58,419)

	Amend Sec. 241		Amend Sec. 115		Amend Sec. 64		Amend Sec. 112	
	For	Against	For	Against	For	Against	For	Against
Adams.....	176	64	165	55	151	62	49	159
Alcorn.....	393	155	303	190	264	227	110	403
Amite.....	660	220	566	209	500	241	140	633
Attala.....	670	542	467	669	420	708	164	955
Benton.....	260	41	184	74	158	84	37	207
Bolivar.....	506	57	490	66	474	58	117	426
Calhoun.....	388	197	288	209	264	248	78	419
Carroll.....	550	116	452	173	434	182	72	518
Chickasaw.....	467	73	374	100	360	112	121	367
Choctaw.....	344	267	300	286	249	319	94	463
Claiborne.....	97	158	110	134	91	138	24	217
Clarke.....	421	164	372	198	318	229	70	496
Clay.....	212	305	169	334	120	329	31	455
Coahoma.....	533	85	536	85	504	97	238	397
Copiah.....	529	119	445	165	408	200	129	457
Covington.....	390	184	327	247	295	279	86	455
DeSoto.....	583	200	534	216	490	228	139	558
Forrest.....	574	68	540	77	506	98	257	347
Franklin.....	305	51	239	67	236	67	63	242
George.....	515	29	497	39	474	53	54	480
Greene.....	275	27	223	43	209	48	54	210
Grenada.....	274	142	264	113	228	135	108	272
Hancock.....	168	29	169	22	151	21	123	58
Harrison.....	603	102	587	82	560	98	246	404
Hinds.....	3098	1850	3050	1567	2773	1685	1122	3429
Holmes.....	323	250	324	238	280	263	98	447
Humphreys.....	135	25	84	58	68	59	27	115
Issaquena.....	33	20	32	15	31	17	5	44
Itawamba.....	1079	225	708	477	640	434	167	1006
Jackson.....	430	62	422	44	402	52	89	353
Jasper.....	511	99	434	137	345	219	34	478
Jefferson.....	239	198	246	184	209	202	43	486
Jefferson Davis.....	288	78	258	80	231	83	87	236
Jones.....	1625	374	1508	423	1379	489	809	1622
Kemper.....	407	145	300	221	287	219	69	433
Lafayette.....	459	112	361	135	312	160	90	407
Lamar.....	330	58	301	59	304	66	72	293
Lauderdale.....	940	306	886	411	755	444	183	991
Lawrence.....	370	35	276	87	280	87	68	299
Leake.....	793	173	555	288	516	293	139	643
Lee.....	575	200	403	281	347	312	163	494
Leflore.....	279	53	256	51	237	61	112	201
Lincoln.....	555	89	480	121	428	144	132	433
Lowndes.....	311	139	280	152	270	169	85	368
Madison.....	358	105	315	114	303	114	80	376
Marion.....	778	34	778	32	771	34	33	770
Marshall.....	249	178	252	133	221	159	48	348
Monroe.....	620	212	363	351	322	419	67	643
Montgomery.....	388	194	311	197	275	234	86	433
Neshoba.....	716	230	513	366	461	401	117	743
Newton.....	954	424	759	509	734	542	201	1079
Nexabee.....	216	87	219	63	210	70	71	186
Oktibbeha.....	404	149	363	153	318	177	70	417
Panola.....	316	86	299	88	279	104	30	350
Pearl River.....	299	26	253	46	228	63	123	156
Perry.....	110	8	110	7	107	9	28	80
Pike.....	541	130	485	164	444	217	157	439
Pontotoc.....	662	188	615	203	555	216	102	693
Prentiss.....	498	198	303	299	250	323	67	569
Quitman.....	202	22	186	27	165	40	43	167
Rankin.....	450	174	391	202	348	223	117	440
Scott.....	909	255	652	350	562	387	643	846
Sharkey.....	66	57	81	38	61	52	18	101
Simpson.....	697	79	534	148	525	157	158	543
Smith.....	745	44	664	93	589	150	197	524
Stone.....	232	44	201	59	162	84	70	170
Sunflower.....	281	141	292	104	274	123	70	321
Tallahatchie.....	448	90	457	81	432	113	49	484
Tate.....	265	63	252	52	222	61	67	228
Tippah.....	658	52	500	129	468	131	104	407
Tishomingo.....	350	148	222	226	218	206	68	378
Tunica.....	116	12	117	10	89	27	28	79
Union.....	461	422	338	502	275	540	102	692
Walthall.....	364	65	354	79	327	85	62	349
Warren.....	562	328	602	208	540	236	292	577
Washington.....	238	43	222	42	208	47	71	185
Wayne.....	443	49	389	83	377	104	33	465
Webster.....	396	187	303	225	276	221	71	429
Wilkinson.....	246	107	216	132	197	147	30	314
Winston.....	864	243	749	289	677	322	281	660
Yalobusha.....	225	165	230	159	191	185	50	328
Yazoo.....	427	188	378	172	288	194	141	353
TOTAL.....	39427	13113	34033	15017	30907	16636	9833	38695

PRIMARY ELECTION CONGRESS
FIRST DISTRICT, August 23, 1932

Counties	E. P. Lacy	John E. Rankin
Alcorn	335	1,399
Clay	173	901
Itawamba	529	2,225
Lee	528	3,187
Lowndes	140	1,081
Monroe	541	2,153
Noxubee	55	800
Prentiss	795	1,178
Tishomingo	333	1,067
Oktibbeha	275	1,122
TOTALS	3,704	15,113

(John E. Rankin Nominated)

PRIMARY ELECTION CONGRESS
SECOND DISTRICT, August 23, 1932

Benton		Wall Doxey
DeSoto		No Opposition
Lafayette		
Marshall		
Panola		
Tallahatchie		
Tippah		
Tate		
Union		
Yalobusha		

PRIMARY ELECTION CONGRESS

THIRD DISTRICT, August 23, 1932

Counties	George P. Ritchey	Will M. Whittington
Bolivar	350	1,338
Coahoma	495	981
Holmes	429	1,142
Humphreys	173	474
Issaquena	14	140
Leflore	308	1,228
Quitman	266	475
Sharkey	83	475
Sunflower	562	1,227
Tunica	387	194
Washington	188	948
TOTALS	3,255	8,622

(W. M. Whittington Nominated)

PRIMARY ELECTION CONGRESS

FOURTH DISTRICT, August 23, 1932

Counties	John F. Allen	Jeff Busby
Attala	1,138	1,043
Calhoun	761	2,069
Carroll	367	644
Chickasaw	451	1,132
Choctaw	594	819
Grenada	371	622
Montgomery	659	630
Pontotoc	429	1,604
Webster	439	546
Winston	602	1,250
TOTALS	5,811	10,359

(Jeff Busby Nominated)

PRIMARY ELECTION CONGRESS

FIFTH DISTRICT, August 23, 1932

Counties	Ross A.	S. A.
	Collins	Witherspoon
Clarke	804	653
Jasper	783	760
Kemper	916	690
Lauderdale	3,392	1,886
Leake	1,420	947
Neshoba	2,090	1,508
Newton	1,646	1,260
Scott	947	685
Simpson	949	1,118
Smith	1,121	743
TOTALS	14,068	10,250

(Ross A. Collins Nominated)

PRIMARY ELECTION CONGRESS

SIXTH DISTRICT, August 23, 1932

Counties	J. Calvin	W. M.	Robt. S.	T. Webber
	Broom	Colmer	Hall	Wilson
Covington	69	671	528	583
Forrest	69	804	1,264	358
George	24	235	267	181
Greene	43	266	475	194
Hancock	46	733	219	192
Harrison	54	2,417	763	583
Jackson	8	1,180	316	139
Jefferson Davis	123	163	377	331
Jones	62	272	956	3,113
Lamar	231	319	253	172
Lawrence	44	199	272	236
Marion	1,188	82	615	201
Pearl River	48	367	572	372
Perry	8	224	301	193
Stone	51	292	121	122
Wayne	55	331	507	350
TOTALS	2,103	8,555	7,806	7,320

(Run-off between W. M. Colmer and Robert S. Hall)

PRIMARY ELECTION CONGRESS
SEVENTH DISTRICT, August 23, 1932

Counties	J. W. Collier	Russell Ellzey
Adams	000	591
Amite	114	1,009
Copiah	173	2,112
Franklin	000	917
Hinds	1,383	1,627
Jefferson	136	359
Lincoln	208	2,499
Madison	404	298
Pike	301	1,675
Rankin	578	695
Wilkinson	000	606
Yazoo	592	428
Claiborne	(No Returns)	
Walthall	(No Returns)	
Warren	(No Returns)	
TOTALS	3,889	12,816

(Russell Ellzey Nominated)

FIRST PRIMARY ELECTION

HIGHWAY COMMISSIONER, DISTRICT No. ONE, August 23, 1932

Counties	Perry Lockett	J. S. Luke	Brown Williams
Attala	169	402	1,632
Bolivar	71	661	986
Hinds	1,151	660	3,551
Holmes	249	156	1,224
Humphreys	175	80	409
Issaquena	38	65	51
Kemper	216	728	734
Lauderdale	542	1,737	3,023
Leake	214	473	1,720
Madison	307	193	824
Neshoba	353	1,040	2,294
Newton	211	1,639	1,079
Noxubee	107	261	498
Rankin	249	261	1,106
Scott	415	408	860
Sharkey	46	143	387
Sunflower	126	687	1,053
Warren	330	235	936
Washington	199	489	465
Winston	218	617	1,052
Yazoo	267	245	1,253
TOTALS	5,652	10,820	25,137

(Brown Williams Nominated)

FIRST PRIMARY ELECTION

HIGHWAY COMMISSIONER, SECOND DISTRICT, August 23, 1932

Counties	Dr. V. E. Green	Archie F. McCormick	C. M. Morgan	James F. Thames
Adams	74	212	22	776
Amite	218	191	168	669
Claiborne	15	24	33	397
Clarke	361	420	277	395
Copiah	312	458	111	1,652
Covington	473	350	105	446
Forrest	805	300	768	631
Franklin	216	424	73	346
George	68	251	118	264
Greene	491	162	66	255
Hancock	247	198	172	604
Harrison	801	1,353	191	1,489
Jackson	255	197	319	862
Jasper	388	606	199	368
Jefferson	37	90	183	377
Jefferson Davis.....	225	127	250	439
Jones	986	2,434	190	788
Lamar	194	258	206	337
Lawrence	133	105	140	472
Lincoln	452	860	469	1,051
Marion	537	493	189	977
Pearl River.....	578	170	327	309
Perry	222	232	63	203
Pike	440	267	172	1,278
Simpson	626	121	225	1,469
Smith	382	319	168	1,003
Stone	157	72	143	222
Walthall	191	133	111	292
Wayne	302	537	182	219
Wilkinson	85	288	34	378
TOTALS.....	10,271	11,652	5,671	18,973

(Run-off between McCormick and Thames)

FIRST PRIMARY ELECTION

HIGHWAY COMMISSIONER, THIRD DISTRICT, August 23, 1932

Counties	Armstrong Carter	D. B. Cowart	F. L. Linker	Longstreet Minor	Marvin Pearce
Alcorn	54	202	940	139	392
Benton	207	6	355	4	216
Calhoun	66	47	315	2,400	48
Carroll	75	327	426	157	59
Chickasaw	42	54	701	578	196
Choctaw	109	62	842	304	60
Clay	19	8	860	237	30
Coahoma	395	173	656	175	60
DeSoto	530	77	311	111	33
Grenada	133	138	403	290	28
Itawamba	22	52	346	17	2,331
Lafayette	455	31	1,505	106	142
Lee	161	108	1,220	292	2,016
Leflore	138	561	645	133	51
Lowndes	19	15	1,000	144	127
Marshall	264	84	550	74	179
Monroe	84	20	1,267	121	1,214
Montgomery	169	75	585	46	67
Oktibbeha	46	41	796	516	179
Panola	1,113	91	371	25	14
Pontotoc	182	121	806	314	842
Prentiss	88	48	967	80	760
Quitman	255	55	250	163	19
Tallahatchie	202	2,399	409	70	3
Tate	707	73	255	148	12
Tippah	214	102	715	197	431
Tishomingo	40	45	592	99	610
Tunica	220	25	92	138	103
Union	740	160	511	135	686
Webster	19	21	516	445	27
Yalobusha	287	215	490	356	34
TOTALS.....	7,055	5,436	19,697	8,014	10,969

(Run-off between Linker and Pearce)

PRIMARY ELECTION, SUPREME COURT JUDGE

THIRD DISTRICT, August 23rd, 1932

Counties	J. G. McGowen	Norfleet Sledge
Alcorn	1,009	666
Benton	215	542
Calhoun	1,618	1,129
Carroll	567	465
Chickasaw	769	731
Choctaw	726	606
Clay	716	401
Coahoma	876	586
DeSoto	562	502
Grenada	423	563
Itawamba	1,732	960
Lafayette	963	1,234
Lee	1,786	1,871
Leflore	885	630
Lowndes	927	344
Marshall	443	700
Monroe	1,491	1,176
Montgomery	639	666
Oktibbeha	752	770
Panola	435	1,170
Pontotoc	1,184	917
Prentiss	1,106	645
Quitman	306	436
Tallahatchie	1,404	1,649
Tate	150	1,082
Tippah	801	860
Tishomingo	780	548
Tunica	221	355
Union	1,097	1,118
Webster	434	563
Yalobusha	1,031	368
TOTAL	26,047	24,254

(J. G. McGowen Nominated)

**PRIMARY ELECTION, SUPREME COURT JUDGE
SECOND DISTRICT, August 23, 1932**

Counties	Virgil A. Griffith	Harvey McGehee
Adams	616	415
Amite	328	903
Claiborne	261	205
Clarke	947	491
Copiah	1,405	1,082
Covington	635	697
Forrest	1,581	873
Franklin	256	812
George	494	188
Greene	609	316
Hancock	971	231
Harrison	3,200	608
Jackson	1,260	336
Jasper	931	611
Jefferson	263	346
Jefferson Davis	606	425
Jones	2,610	1,733
Lamar	403	570
Lawrence	209	636
Lincoln	815	1,958
Marion	260	1,979
Pearl River	690	680
Perry	496	236
Pike	923	1,258
Simpson	1,300	1,033
Smith	918	920
Stone	421	153
Walthall	210	516
Wayne	611	599
Wilkinson	320	452
TOTALS	24,495	21,262

(Virgil A. Griffith Nominated)

PRIMARY ELECTION, SUPREME COURT JUDGE

FIRST DISTRICT, August 23rd, 1932

Counties	Sydney Smith	James L. Williams
Attala	1,445	742
Bolivar	1,166	535
Hinds	4,453	884
Holmes	1,395	234
Humphreys	325	332
Issaquena	73	80
Kemper	1,016	523
Lauderdale	3,627	1,452
Leake	1,589	745
Madison	1,025	267
Neshoba	2,042	1,519
Newton	1,669	1,184
Noxubee	598	252
Rankin	1,292	291
Scott	938	709
Sharkey	230	332
Sunflower	292	1,584
Warren	673	835
Washington	606	548
Winston	1,334	464
Yazoo	1,277	429
TOTALS	27,065	13,941

(Sydney Smith Nominated)

George H. Ethridge, candidate in the foregoing primary election for the Democratic nomination for Supreme Court Judge of the First District, having no opposition, was declared the nominee by the State Democratic Executive Committee.

FOR CONGRESS, SIXTH DISTRICT
SECOND PRIMARY ELECTION, September 13, 1932

Counties	W. M. (Bill) Colmer	Robert S. Hall
Covington	705	1,269
Forrest	1,230	1,599
George	576	435
Greene	499	544
Hancock	1,314	377
Harrison	1,598	476
Jefferson Davis	520	702
Jones	2,294	2,739
Lamar	659	581
Marion	1,037	1,571
Lawrence	523	554
Pearl River	916	1,110
Perry	373	513
Stone	550	348
Wayne	394	416
TOTALS	16,129	15,039

(W. M. (Bill) Colmer Nominated)

FOR COMMISSIONER, 2ND HIGHWAY DISTRICT
2ND PRIMARY ELECTION, September 13, 1932

Counties	Archie F. McCormick	James F. Thames
Adams	306	1,108
Amite	538	733
Claiborne	56	478
Clarke	890	614
Copiah	716	2,131
Covington	1,270	724
Forrest	1,220	1,615
Franklin	534	619
George	581	452
Greene	503	594
Hancock	899	825
Harrison	2,565	2,263
Jackson	877	1,194
Jasper	954	791
Jefferson	204	530
Jefferson Davis.....	635	631
Jones	3,214	1,860
Lamar	621	617
Lawrence	353	796
Lincoln	1,304	1,786
Marion	1,001	1,682
Pearl River	911	1,337
Perry	489	405
Pike	708	1,860
Simpson	1,092	1,810
Smith	<u>1,125</u>	<u>1,458</u>
Stone	485	416
Walthall	537	527
Wayne	535	280
Wilkinson	356	656
TOTALS.....	25,524	30,692

(J. F. Thames nominated)

FOR COMMISSIONER, THIRD HIGHWAY DISTRICT
SECOND PRIMARY ELECTION, September 13, 1932

Counties	F. L. (Abe)	Marvin (B. M.)
	Linker	Pearce
Alcorn	888	862
Benton	443	569
Calhoun	1,448	1,652
Carroll	361	353
Chickasaw	827	703
Choctaw	753	149
Clay	1,204	255
Coahoma	634	478
DeSoto	521	285
Grenada	710	257
Itawamba	495	4,174
Lafayette	1,986	530
Lee	1,687	3,496
Leflore	979	123
Lowndes	1,234	212
Marshall	675	680
Monroe	2,004	1,388
Montgomery	795	384
Oktibbeha	936	339
Panola	1,102	278
Pontotoc	1,400	1,635
Prentiss	932	1,721
Quitman	303	302
Tallahatchie	1,101	971
Tate	510	119
Tippah	832	1,196
Tishomingo	755	1,079
Tunica	144	348
Union	1,113	1,892
Webster	624	256
Yalobusha	660	649
TOTALS	27,956	27,335

(F. L. (Abe) Linker nominated).

OFFICIAL RETURNS, GENERAL ELECTION, 1932

General Election
November 8, 1932
Presidential Electors

	W. H. POWELL	E. S. CANDLER	MRS. H. D. WALKER	W. M. MAYNARD	A. T. PATTERSON	C. E. JOHNSON	MRS. A. B. SCHAUBER	DR. D. T. BROCK	M. NEY WILLIAMS
Adams	1420	1420	1420	1420	1420	1420	1420	1420	1420
Alcorn	2461	2461	2461	2461	2461	2461	2461	2461	2461
Amite	1237	1237	1237	1237	1237	1237	1237	1237	1237
Attala	2370	2370	2370	2370	2370	2370	2370	2370	2370
Benton	814	811	812	812	812	812	813	811	811
Bolivar	1941	1941	1941	1941	1941	1941	1941	1941	1941
Calhoun	1923	1923	1923	1923	1923	1923	1923	1923	1923
Carroll	1189	1190	1189	1189	1190	1189	1189	1190	1189
Chickasaw	1455	1456	1455	1455	1455	1455	1454	1454	1453
Choctaw	1110	1110	1110	1110	1110	1110	1110	1110	1110
Claiborne	713	710	710	712	712	710	710	710	709
Clarke	1482	1482	1482	1482	1482	1482	1482	1482	1482
Clay	1311	1371	1371	1371	1371	1371	1371	1371	1371
Coahoma	1672	1672	1672	1672	1672	1672	1672	1672	1672
Copiah	2371	2371	2371	2371	2371	2371	2371	2371	2371
Covington	1352	1352	1352	1352	1352	1352	1352	1352	1352
DeSoto	1396	1396	1396	1396	1396	1396	1396	1396	1396
Forrest	2068	2068	2068	2068	2068	2068	2068	2068	2068
Franklin	965	965	965	965	965	965	965	965	965
George	824	824	824	824	824	824	824	824	821
Greene	818	818	818	818	818	818	818	818	818
Grenada	1101	1101	1101	1101	1101	1101	1101	1101	1101
Hancock	1349	1349	1349	1349	1349	1349	1349	1349	1366
Harrison	4124	4124	4124	4124	4124	4124	4124	4124	4124
Hinds	6541	6527	6526	6524	6534	6533	6522	6524	6527
Holmes	1799	1792	1796	1798	1797	1797	1792	1798	1792
Humphreys	775	775	775	775	775	775	775	775	775
Issaquena	159	159	159	159	159	159	159	159	159
Itawamba	1851	1851	1851	1851	1851	1851	1851	1851	1851
Jackson	1634	1631	1626	1630	1631	1629	1630	1626	1623
Jasper	1526	1526	1526	1526	1526	1526	1526	1526	1526
Jefferson	753	750	750	750	750	751	752	752	751
Jefferson Davis	940	940	940	940	940	940	940	940	940
Jones	3816	3816	3816	3816	3816	3816	3816	3816	3816
Kemper	1420	1420	1420	1420	1420	1420	1420	1420	1420
Lafayette	1831	1831	1831	1831	1831	1831	1831	1831	1831
Lamar	1033	1033	1033	1033	1033	1033	1033	1033	1033
Lauderdale	4830	4830	4830	4830	4830	4830	4830	4830	4830
Lawrence	933	933	933	933	933	933	933	933	933
Leake	1903	1903	1903	1903	1903	1903	1903	1903	1903
Lee	3704	3704	3704	3704	3704	3704	3704	3704	3704
Leflore	1877	1877	1877	1877	1877	1877	1877	1877	1877
Lincoln	2379	2379	2379	2379	2379	2379	2379	2379	2379
Lowndes	2305	2305	2305	2305	2305	2305	2305	2305	2305
Madison	1474	1474	1474	1474	1474	1474	1474	1474	1474
Marion	2429	2429	2429	2429	2429	2429	2429	2429	2429
Marshall	1281	1281	1281	1281	1281	1281	1281	1281	1281
Monroe	3448	3448	3448	3448	3448	3448	3448	3448	3448
Montgomery	1366	1363	1365	1365	1367	1365	1363	1366	1365
Neshoba	2236	2236	2236	2236	2236	2236	2236	2236	2236
Newton	2253	2262	2251	2252	2253	2257	2251	2252	2252
Noxubee	1052	1053	1051	1052	1052	1052	1052	1052	1052
Oktibbeha	1574	1572	1569	1571	1573	1575	1571	1573	1571
Panola	1318	1318	1318	1318	1318	1318	1318	1318	1318
Pearl River	1500	1495	1495	1495	1497	1497	1493	1495	1493
Perry	523	523	523	523	523	523	523	523	523
Pike	2400	2400	2395	2397	2397	2397	2397	2399	2396
Pontotoc	1862	1852	1849	1850	1850	1847	1851	1860	1848
Prentiss	1976	1976	1976	1976	1976	1976	1976	1976	1976
Quitman	720	720	720	720	720	720	720	720	720
Rankin	1536	1536	1536	1536	1536	1536	1536	1536	1536
Scott	1537	1537	1537	1537	1537	1537	1537	1537	1537
Sharkey	551	551	551	551	551	551	551	551	551
Simpson	1941	1941	1941	1941	1941	1941	1941	1941	1941
Smith	1576	1576	1576	1576	1576	1576	1576	1576	1576
Stone	424	424	424	424	424	424	424	424	424
Sunflower	2411	2411	2411	2411	2411	2411	2411	2411	2411
Tallahatchie	2453	2453	2453	2453	2453	2453	2453	2453	2453
Tate	986	986	986	986	986	986	986	986	986
Tippah	1972	1972	1972	1972	1972	1972	1972	1972	1972
Tishomingo	1636	1636	1636	1636	1636	1636	1636	1636	1636
Tunica	573	573	573	573	573	573	573	573	573
Union	2264	2264	2264	2264	2264	2264	2264	2264	2264
Walthall	1069	1069	1069	1069	1069	1069	1069	1069	1069
Warren	2422	2422	2422	2422	2422	2422	2422	2422	2422
Washington	1691	1691	1691	1691	1691	1691	1691	1691	1691
Wayne	1023	1022	1023	1023	1022	1022	1022	1022	1022
Webster	1092	1090	1092	1091	1092	1091	1093	1092	1092
Wilkinson	813	813	813	813	813	813	813	813	813
Winston	1720	1720	1720	1720	1720	1720	1720	1720	1720
Yalobusha	1536	1536	1536	1536	1536	1536	1536	1536	1536
Yazoo	1995	1993	1994	1994	1994	1993	1995	1993	1994
Total	140168	140122	140101	140112	140129	140124	140094	140123	140098

OFFICIAL RETURNS, GENERAL ELECTION, 1932

General Election
November 8, 1932
Presidential Electors

	C. R. BOLTON	D. C. BADGER	HENRY A. MOORE	F. A. WRIGHT	C. H. COWEN	I. N. WRIGHT	ED ROWLANDS	E. G. NELSON	W. E. GUILD
Adams	312	312	312	312	312	312	312	312	312
Alcorn	47	47	47	47	47	47	47	47	47
Amite	65	65	65	65	65	65	65	65	65
Attala	15	15	15	15	15	15	15	15	15
Benton	3	4	4	5	4	5	5	4	4
Bolivar	46	46	46	46	46	46	46	46	46
Calhoun	19	19	19	19	19	19	19	19	19
Carroll	3	3	3	4	3	3	3	3	3
Chickasaw	10	10	11	10	11	10	10	10	10
Choctaw	11	11	11	11	11	11	11	11	11
Claiborne	18	12	12	12	12	12	12	12	12
Clarke	38	38	38	38	38	38	38	38	38
Clay	18	16	16	16	16	16	16	16	16
Coahoma	20	20	20	20	20	20	20	20	20
Copiah	18	18	18	18	18	18	18	18	18
Covington	11	11	11	11	11	11	11	11	11
DeSoto	10	10	10	10	10	10	10	10	10
Forrest	132	132	132	132	132	132	132	132	132
Franklin	11	11	11	11	11	11	11	11	11
George	7	7	7	7	7	7	7	7	7
Greene	27	27	27	27	27	27	27	27	27
Grenada	9	9	9	9	9	9	9	9	9
Hancock	66	66	66	66	66	66	66	66	66
Harrison	280	280	280	280	280	280	280	280	280
Hinds	279	274	287	276	281	279	278	280	278
Holmes	22	22	25	20	20	17	19	20	21
Humphreys	8	8	8	8	8	8	8	8	8
Issaquena									
Itawamba	12	12	12	12	12	12	12	12	12
Jackson	74	74	78	76	73	73	75	74	74
Jasper	30	30	30	30	30	30	30	30	30
Jefferson	20	19	22	20	19	19	19	29	19
Jefferson Davis	8	8	8	8	8	8	8	8	8
Jones	125	125	125	125	125	125	125	125	125
Kemper	13	13	13	13	13	13	13	13	13
Lafayette	10	10	12	10	10	10	11	11	10
Lamar	23	23	23	23	23	23	23	23	23
Lauderdale	126	126	126	126	126	126	126	126	126
Lawrence	17	17	17	17	17	17	17	17	17
Leake	9	9	9	9	9	9	9	9	9
Lee	64	64	64	64	64	64	64	64	64
Leflore	28	28	28	28	28	28	28	28	28
Lincoln	67	67	67	67	67	67	67	67	67
Lowndes	29	31	29	28	29	28	28	28	28
Madison	28	28	28	28	28	28	28	28	28
Marion	59	59	59	59	59	59	59	59	59
Marshall	25	24	25	24	24	24	24	24	24
Monroe	37	37	37	37	37	37	37	37	37
Montgomery	7	7	8	8	8	8	7	10	7
Neshoba	28	28	28	28	28	28	28	28	28
Newton	39	38	39	39	38	38	39	39	38
Noxubee	26	28	27	27	27	27	26	26	27
Oktibbeha	20	20	19	21	20	18	19	22	19
Panola	15	15	15	15	15	15	15	15	15
Pearl River	82	80	87	83	82	81	87	80	79
Perry	6	6	6	6	6	6	6	6	6
Pike	58	57	59	58	57	58	57	58	58
Pontotoc	30	21	22	21	22	22	22	24	21
Prentiss	37	37	37	37	37	37	37	37	37
Quitman	10	10	10	10	10	10	10	10	10
Rankin	35	35	35	35	35	35	35	35	35
Scott	6	6	6	6	6	6	6	6	6
Sharkey									
Simpson	25	25	25	25	25	25	25	25	25
Smith	12	12	12	12	12	12	12	12	12
Stone	20	20	20	20	20	20	20	20	20
Sunflower	22	19	19	19	19	19	19	19	19
Tallahatchie	6	6	6	6	6	6	6	6	6
Tate	8	8	8	8	8	8	8	8	8
Tippah	30	30	30	30	30	30	30	30	30
Tishomingo	86	86	86	86	86	86	86	86	86
Tunica	6	6	6	6	6	6	6	6	6
Union	50	50	50	50	50	50	50	50	50
Walthall	17	17	17	17	17	17	17	17	17
Warren	43	43	43	43	43	43	43	43	43
Washington	60	60	60	60	60	60	60	60	60
Wayne	18	18	18	18	18	20	20	16	18
Webster	28	28	29	29	28	28	28	28	29
Wilkinson	15	15	15	15	15	15	15	15	15
Winston	2	2	2	2	2	2	2	2	2
Yalobusha	27	27	27	27	27	27	27	27	25
Yazoo	17	18	17	17	17	18	17	17	17
Total	3200	3175	3210	3183	3171	3175	3183	3185	3173

OFFICIAL RETURNS, GENERAL ELECTION, 1932

General Election
November 8, 1932
Presidential Electors

	MRS. RUTH L. WALLER	E. E. HINDMAN	H. D. HOLLY	F. W. WOMACK	MRS. CECELIA C. DAVIS	CALVIN V. TAYLOR	R. W. PUCKETT	E. E. ROBERTSON	F. S. SWALM
Adams	72	72	72	72	72	72	72	72	72
Alcorn	26	26	26	26	26	26	26	26	26
Amite	8	8	8	8	8	8	8	8	8
Attala	23	23	23	23	23	23	23	23	23
Benton	4	4	4	4	4	4	4	4	4
Bolivar	158	158	158	158	158	159	158	158	158
Calhoun	8	8	8	8	8	8	8	8	8
Carroll	6	6	7	6	7	7	7	6	6
Chickasaw	5	5	4	5	6	4	4	4	4
Choctaw	12	12	12	12	12	12	12	12	12
Claiborne	4	4	4	4	4	4	4	4	4
Clarke	15	15	15	15	15	15	15	15	15
Clay	18	17	17	17	17	17	17	17	17
Coahoma	42	42	42	42	42	42	42	42	42
Copiah	10	10	10	10	10	10	10	10	10
Covington	11	11	11	11	11	11	11	11	11
DeSoto	3	3	3	3	3	3	3	3	3
Forrest	50	50	50	50	50	50	50	50	50
Franklin	14	14	14	14	14	14	14	14	14
George	12	12	12	12	12	12	12	12	12
Greene	2	2	2	2	2	2	2	2	2
Grenada	2	2	2	2	2	2	2	2	2
Hancock	43	43	43	43	43	43	43	43	43
Harrison	169	169	169	169	169	169	169	169	169
Hinds	116	121	117	120	116	113	123	118	113
Holmes	20	16	15	17	20	15	15	15	12
Humphreys	2	2	2	2	2	2	2	2	2
Issaquena	1	1	1	1	1	1	1	1	1
Itawamba	28	28	28	28	28	28	28	28	28
Jackson	48	44	48	44	45	45	44	44	44
Jasper	8	8	8	8	8	8	8	8	8
Jefferson	2	2	3	3	4	2	2	3	2
Jefferson Davis	22	22	22	22	22	22	22	22	22
Jones	48	48	48	48	48	48	48	48	48
Kemper	14	14	14	14	14	14	14	14	14
Lafayette	14	12	12	12	12	12	12	14	13
Lamar	8	8	8	8	8	8	8	8	8
Lauderdale	65	65	65	65	65	65	65	65	65
Lawrence	14	14	14	14	14	14	14	14	14
Leake	5	5	5	5	5	5	5	5	5
Lee	65	65	65	65	65	65	65	65	65
Leflore	6	6	6	6	6	6	6	6	6
Lincoln	25	25	25	25	25	25	25	25	25
Lowndes	21	20	19	19	20	19	19	20	19
Madison	23	23	23	23	23	23	23	23	23
Marion	35	35	35	35	35	35	35	35	35
Marshall	13	13	13	13	13	13	13	13	13
Monroe	45	45	45	45	45	45	45	45	45
Montgomery	9	9	10	9	9	9	9	10	9
Neshoba	28	28	28	28	28	28	28	28	28
Newton	17	19	17	17	18	17	17	17	17
Noxubee	14	14	13	13	13	13	13	13	13
Oktibbeha	7	7	9	7	8	7	7	7	7
Panola	5	5	5	5	5	5	5	5	5
Pearl River	12	10	14	14	9	10	10	11	9
Perry	9	9	9	9	9	9	9	9	9
Pike	59	56	56	57	57	56	56	57	56
Pontotoc	9	10	10	10	9	11	11	10	8
Prentiss	39	39	39	39	39	39	39	39	39
Quitman	8	8	8	8	8	8	8	8	8
Rankin	17	17	17	17	17	17	17	17	17
Scott	11	11	11	11	11	11	11	11	11
Sharkey									
Simpson	22	22	22	22	22	22	22	22	22
Smith	5	5	5	5	5	5	5	5	5
Stone	12	12	12	12	12	12	12	12	12
Sunflower	15	15	15	15	15	15	15	15	15
Tallahatchie	10	10	10	10	10	10	10	10	10
Tate	1	1	1	1	1	1	1	1	1
Tippah	22	22	22	22	22	22	22	22	22
Tishomingo	26	26	26	26	26	26	26	26	26
Tunica	2	2	2	2	2	2	2	2	2
Union	24	24	24	24	24	24	24	24	24
Walthall	13	13	13	13	13	13	13	13	13
Warren	126	126	126	126	126	126	126	126	126
Washington	40	40	40	40	40	40	40	40	40
Wayne	5	5	6	5	5	5	5	5	5
Webster	6	5	5	6	5	5	5	5	5
Wilkinson	3	3	3	3	3	3	3	3	3
Winston	10	10	10	10	10	10	10	10	11
Yalobusha	12	10	10	10	10	10	10	10	10
Yazoo	7	6	6	5	6	6	6	6	6
Total	1970	1957	1960	1959	1959	1957	1957	1956	1942

OFFICIAL RETURNS, GENERAL ELECTION, 1932

General Election
November 8, 1932
Presidential Electors

	H. J. CHAMPION	FRANK L. BORLAND	A. N. EZZELL	JNO. G. ADAMS	J. Q. McMULLEN	B. R. SUMRALL	J. W. SMITH	H. A. HARBRAUGH	A. J. COLLINS
Adams	15	15	15	15	15	15	15	15	15
Alcorn	10	10	10	10	10	10	10	10	10
Amite	8	8	8	8	8	8	8	8	8
Attala	11	11	11	11	11	11	11	11	11
Benton				1	1				1
Bolivar	6	6	6	6	6	6	6	6	6
Calhoun	4	4	4	4	4	4	4	4	4
Carroll	2	2	1	1	1	1	1	1	2
Chickasaw	4	4	4	4	4	4	4	4	5
Choctaw	1	1	1	1	1	1	1	1	1
Claiborne	1	1	2	1	2	1	1	1	1
Clarke	7	7	7	7	7	7	7	7	7
Clay	2	3	2	2	2	2	2	2	2
Coahoma	3	3	3	3	3	3	3	3	3
Copiah	4	4	4	4	4	4	4	4	4
Covington	6	6	6	6	6	6	6	6	6
DeSoto	4	4	4	4	4	4	4	4	4
Forrest	30	30	30	30	30	30	30	30	30
Franklin									
George	1	1	1	1	1	1	1	1	1
Greene	1	1	1	1	1	1		1	1
Grenada									
Hancock	14	14	14	14	14	14	14	14	14
Harrison	46	46	46	46	46	46	46	46	46
Hinds	38	41	38	39	38	38	40	37	41
Holmes	4	6	7	8	6	7	9	7	8
Humphreys									
Issaquena									
Itawamba	4	4	4	4	4	4	4	4	4
Jackson	11	8	13	10	9	9	10	8	12
Jasper	15	15	15	15	15	15	15	15	15
Jefferson	4	4	6	5	5	4	4	4	5
Jefferson Davis	2	2	2	2	2	2	2	2	2
Jones	183	183	183	183	183	183	183	183	183
Kemper	2	2	2	2	2	2	2	2	2
Lafayette	4	4	3	4	3	3	3	3	3
Lamar	5	5	5	5	5	5	5	5	5
Lauderdale	18	18	18	18	18	18	18	18	18
Lawrence	1	1	1	1	1	1	1	1	1
Leake	9	9	9	9	9	9	9	9	9
Lee	5	5	5	5	5	5	5	5	5
Leflore	4	4	4	4	4	4	4	4	4
Lincoln	8	8	8	8	8	8	8	8	8
Lowndes	8	7	7	9	7	7	9	7	8
Madison	8	8	8	8	8	8	8	8	8
Marion	8	8	8	8	8	8	8	8	8
Marshall	2	1	1	1	2	2	1	1	1
Monroe	3	3	3	3	3	3	3	3	3
Montgomery	1	1	1	1	2	2	1	2	2
Neshoba	8	8	8	8	8	8	8	8	8
Newton	9	9	8	11	8	8	10	8	12
Noxubee	2	2	2	3	3	3	2	2	2
Oktibbeha	2	0	0	0	0	0	0	2	0
Panola	3	3	3	3	3	3	3	3	3
Pearl River	11	11	12	14	13	13	14	11	12
Perry	4	4	4	4	4	4	4	4	4
Pike	9	8	8	10	8	8	8	8	9
Pontotoc	8	6	4	7	5	5	5	5	5
Prentiss									
Quitman	3	3	3	4	3	3	3	3	3
Rankin	2	2	2	2	2	2	2	2	2
Scott									
Sharkey	1	1	1	1	1	1	1	1	1
Simpson	1	1	1	1	1	1	1	1	1
Smith	2	2	2	2	2	2	2	2	2
Stone	2	2	2	2	2	2	2	2	2
Sunflower	5	5	5	5	5	5	5	5	5
Tallahatchie	2	2	2	2	2	2	2	2	2
Tate	1	1	1	1	1	1	1	1	1
Tipphah	4	4	4	4	4	4	4	4	4
Tishomingo	6	6	6	6	6	6	6	5	6
Tunica									
Union	8	8	8	8	8	8	8	8	8
Walthall	2	2	2	2	2	2	2	2	2
Warren	20	20	20	20	20	20	20	20	20
Washington	4	4	4	4	4	4	4	4	4
Wayne	4	4	4	4	6	6	6	4	5
Webster	5	6	5	6	6	6	5	5	6
Wilkinson	3	3	3	3	3	3	3	3	3
Winston	4	4	5	4	4	4	4	4	4
Yalobusha	10	8	8	8	8	8	8	8	8
Yazoo	3	3	3	5	2	2	3	3	3
Total	675	670	671	686	674	670	683	664	681

ELECTORAL AND POPULAR 1932 VOTE FOR PRESIDENT BY STATES

States	Electoral		Popular	
	Dem.	Rep.	Roosevelt Democratic	Hoover Repub.
Alabama	11	207,910	34,675
Arizona	3	79,264	36,104
Arkansas	9	189,602	28,467
California	22	1,324,157	847,902
Colorado	6	250,877	189,617
Connecticut	8	281,632	288,420
Delaware	3	54,319	57,073
Florida	7	206,307	69,170
Georgia	12	234,118	19,863
Idaho	4	109,479	71,312
Illinois	29	1,882,304	1,432,756
Indiana	14	862,054	677,184
Iowa	11	598,019	414,433
Kansas	9	424,204	349,498
Kentucky	11	580,574	394,716
Louisiana	10	249,418	18,853
Maine	5	128,907	166,631
Maryland	8	314,314	184,184
Massachusetts	17	800,148	736,959
Michigan	19	871,700	739,894
Minnesota	11	600,806	363,959
Mississippi	9	140,168	5,180
Missouri	15	1,025,406	564,713
Montana	4	127,286	78,078
Nebraska	7	359,082	201,177
Nevada	3	28,756	12,674
New Hampshire	4	100,680	103,629
New Jersey	16	806,630	775,684
New Mexico	3	95,089	54,217
New York	47	2,534,959	1,937,963
North Carolina	13	497,566	208,344
North Dakota	4	178,350	71,772
Ohio	26	1,301,695	1,227,679
Oklahoma	11	516,468	188,165
Oregon	5	213,871	136,019
Pennsylvania	34	1,295,948	1,453,540
Rhode Island	4	146,604	115,266
South Carolina	8	102,347	1,978
South Dakota	4	183,515	99,212
Tennessee	11	259,817	126,806
Texas	23	760,348	97,959
Utah	4	116,750	84,795
Vermont	3	56,266	78,984
Virginia	11	203,979	89,637
Washington	8	353,260	208,645
West Virginia	8	405,124	330,731
Wisconsin	12	707,410	347,741
Wyoming	3	54,370	39,583
TOTALS	478	53	22,821,857	15,761,841

COMPLETE LIST OF COLONELS

Appointed by Governor Hugh White, Term 1936-1940

Mr. William Kendall.....	Natchez, Adams	County
Mr. Hugh Causey.....	Cleveland, Bolivar	County
Mr. Stanley Gaines.....	Boyle, Bolivar	County
Mr. David Sanderson.....	Calhoun City, Calhoun	County
Dr. C. D. Alexander.....	Vaiden, Carroll	County
Dr. V. B. Philpot.....	Houston, Chickasaw	County
Mr. Carl Blomquist.....	Port Gibson	Claiborne County
Dr. D. N. Garner.....	West Point, Clay	County
Mr. Gerald FitzGerald.....	Clarksdale, Coahoma	County
Mr. J. H. Johnson.....	Jackson, Coahoma	County
Major Edward W. Smith.....	Clarksdale, Coahoma	County
Mr. Alford Miller.....	Hazelhurst, Copiah	County
Dr. Tom Cranford.....	Seminary, Covington	County
Mr. William Singley.....	Hattiesburg, Forrest	County
Mr. G. F. Dixon.....	Hattiesburg, Forrest	County
Mr. B. D. Moore.....	Hattiesburg, Forrest	County
Dr. Ford Ratliff.....	Lucedale, George	County
Mr. R. W. Sharp.....	Grenada, Grenada	County
Mr. W. B. Hoffa.....	Grenada, Grenada	County
Mr. Leo W. Seal.....	Bay St. Louis, Hancock	County
Dr. R. E. L. Stuart.....	Gulfport, Harrison	County
Mr. John Savage.....	Gulfport, Harrison	County
Mr. J. R. Nason.....	Gulfport, Harrison	County
Mr. Vinson B. Smith, Jr.....	Gulfport, Harrison	County
Mr. W. E. Pleasants.....	729 North St., Jackson,	Hinds County
Mr. W. L. Ratliff.....	624 Ewing St., Jackson,	Hinds County
Mr. Wiley P. Harris.....	c/o Radio Station WJDX, Jackson,	Hinds County
Mr. E. O. Spencer.....	c/o Walthall Hotel, Jackson,	Hinds County
Mr. Phil Kimball.....	c/o Walthall Hotel, Jackson,	Hinds County
Mr. Cecil Travis.....	Standard Life Bldg., Jackson,	Hinds County
Mr. Hugh Jones.....	c/o Robt. E. Lee Hotel, Jackson,	Hinds County
Mr. E. W. Wright.....	c/o Wright & Ferguson, Jackson,	Hinds County
Mr. Stewart Gammill.....	c/o Robt. E. Lee Hotel, Jackson,	Hinds County
Mr. Clyde Willoughby.....	Central Street, Jackson,	Hinds County
Mr. Tom Murphree.....	University, Hinds	County
Mr. H. J. Nicholas.....	503 Buena Vista, Jackson,	Hinds County
Mr. W. R. Newman, Jr.....	Lamar Life Bldg., Jackson,	Hinds County
Mr. E. P. Russell.....	Jackson, Hinds	County
Miss Mai Whitehead.....	Jackson, Hinds	County
Mr. M. H. Caldwell, Jr.....	Jackson, Hinds	County
Mr. J. B. VanZant.....	Jackson, Hinds	County
Mr. H. J. Patterson.....	New Merchants Bank Bldg., Jackson,	Hinds County
Mr. Louis Longinotti.....	Durant, Holmes	County
Mr. J. M. Powers.....	Durant, R. F. D., Holmes	County
Mr. S. Raymond King.....	Durant, Holmes	County

Mr. W. L. Toney.....	Belzoni, Humphreys County
Mr. L. H. Rayburn.....	Tremont, Itawamba County
Mr. W. B. Herring.....	Pascagoula, Jackson County
Dr. Joe Thigpen.....	Bay Springs, Jasper County
Mr. Dan Cohn.....	Lorman, Jefferson County
Mr. Dennis Granberry.....	Laurel, Jones County
Mr. Frank Wisner.....	Laurel, Jones County
Dr. A. L. Bondurant.....	University, Lafayette County
Mr. Stanley Sneed.....	Oxford, Lafayette County
Mr. Benton Holmes.....	Meridian, Lauderdale County
Mr. Lamar Robinson.....	Meridian, Lauderdale County
Mr. J. C. Davis.....	Millsaps Bldg., Jackson, Leake County
Mr. Joseph W. Sanders.....	Carthage, Leake County
Mr. Jim Redus.....	Shannon, Lee County
Mr. J. M. Whiteside.....	Tupelo, Lee County
Mr. Guy C. Billups.....	Greenwood, Leflore County
Mr. Birney Imes.....	Columbus, Lowndes County
Mr. Rube Bank.....	Columbus, Lowndes County
Mr. C. N. Harris.....	Canton, Madison County
Mr. Toxey Hall.....	Columbia, Marion County
Mr. R. D. Ford.....	Columbia, Marion County
Mr. B. L. Coulter.....	Columbia, Marion County
Mr. Kelly Hammond.....	Columbia, R.F.D., Marion County
Mr. L. A. Smith, Sr.....	Holly Springs, Marshall County
Mr. L. H. Roberts.....	Amory, Monroe County
Mr. H. C. Kilgo.....	Aberdeen, Monroe County
Mr. W. B. Baker.....	Winona, Montgomery County
Mr. Henry Hart.....	Winona, Montgomery County
Mr. Lloyd T. Binford.....	Duck Hill, Montgomery County
Mr. Dewitt DeWeese.....	Philadelphia, Neshoba County
Mr. W. A. Davenport.....	Newton, Newton County
Mr. John Summer.....	Newton, Newton County
Dr. S. F. Hill.....	Macon, Noxubee County
Mr. Mart Cooper.....	Sardis, Panola County
Mr. Felix H. Nelson.....	Pope, Panola County
Mr. Oliver Davis.....	Como, Panola County
Mr. Monroe Wallace.....	Como, Panola County
Dr. H. B. Cowart.....	Poplarville, Pearl River County
Mr. Tom Riley.....	McComb, Pike County
Mr. Tom Faust.....	McComb, Pike County
Mr. Frank Railsback.....	McComb, Pike County
Mr. Phil Enochs.....	Fernwood, Pike County
Mr. A. B. Williams.....	McComb, Pike County
Mr. E. E. Russell.....	Booneville, Prentiss County
Mr. Fred Duckworth.....	Booneville, Prentiss County
Mrs. Bessie Miller Jones.....	Booneville, Prentiss County
Mr. E. D. Woolridge.....	Florence, Rankin County

Mr. Woodrow Wilson Little.....	Forest, Scott County
Mr. C. J. Kees.....	Magee, Simpson County
Dr. R. B. Baugh.....	Polkville, Smith County
Mr. Percy Ray.....	Indianola, Sunflower County
Mr. Nelson Trimble Levings.....	Moorhead, Sunflower County
Senator A. L. Marshall.....	Ruleville, Sunflower County
Dr. J. W. Moody.....	Charleston, Tallahatchie County
Mr. W. P. Perkins.....	Senatobia, Tate County
Mr. Erst Long.....	Ripley, Tippah County
Mr. H. M. Pitner.....	New Albany, Union County
Mr. Breed Oliver Mounger.....	Tylertown, Walthall County
Mr. Ben Stein.....	Vicksburg, Warren County
Mr. Rig Perry.....	Vicksburg, Warren County
Mr. Howard Dyer.....	Greenville, Washington County
Mr. Morris Goldstein.....	Greenville, Washington County
Dr. J. S. Sanders.....	Leland, Washington County
Mr. Arthur M. Lyell.....	Greenville, Washington County
Mr. Harvey Hurt.....	Waynesboro, Wayne County
Mr. Edgar Wright.....	Centreville, Wilkinson County
Mr. Joe Redhead.....	Centreville, Wilkinson County
Mr. D. L. Fair.....	Louisville, Winston County
Mr. Allie Bryant.....	Coffeerville, Yalobusha County
Mr. J. G. Holmes.....	Yazoo City, Yazoo County
Dr. K. R. Cammack.....	Gulf Hammock, Florida
Mr. B. Coles Neidecker.....	Four East 95th St., New York, N. Y.

COMPLETE LIST OF COLONELS

Appointed by Governor Conner, Term 1932-1935

Dr. A. M. Applewhite.....	Moorhead
Lloyd T. Binford.....	Duck Hill
H. Rey Bonney.....	McComb
R. T. Boteler.....	Jackson
Dr. D. T. Brock.....	Jackson
W. M. Colmer.....	Pascagoula
J. H. Currie.....	Meridian
Arch Dalrymple, Jr.....	Amory
A. F. Dantzler.....	Biloxi
Rev. J. L. Decell.....	Jackson
W. D. Donald.....	Philadelphia
I. C. Enochs.....	Jackson
T. B. Gaddis.....	Morton
Lee Gainey.....	University
E. M. Goodwin.....	Raymond
W. B. Gunn.....	Tutwiler
J. B. Hamm.....	Meridian
Thomas E. Hand.....	1188 Starks Bldg., Louisville, Ky.
B. G. Hazard.....	Columbus
Fulgham Henry.....	Jackson
L. J. Heider.....	Vicksburg
James Hammond.....	Memphis
W. H. Houston.....	Tunica
D. Q. Hunt.....	Forest
G. D. Humphrey.....	State College
Henry Kahn.....	Duck Hill
John Korman.....	Washington
J. S. Luke.....	Union
Charles E. May.....	Meridian
Murdock McRae.....	Laurel
J. E. McDuffie.....	Nettleton
E. W. McIntyre.....	Brandon
C. E. Morgan.....	Kosciusko
H. H. Norquist.....	Yazoo City
Shelby Pickett.....	Hattiesburg
J. F. T. O'Connor.....	Washington
Lea B. Robinson.....	Centreville
Frank Schutt.....	Peabody Hotel, Memphis, Tenn.
I. L. Sheffield.....	Fulton
J. B. Snider.....	Senatobia
C. B. Snow.....	Jackson
E. W. Still.....	Clarksdale
J. R. Strain.....	Tupelo
E. C. Taylor.....	Como
J. W. Temple.....	Carthage
Brooks Walker.....	Corinth
Will E. Ward.....	Starkville
S. E. Williamson.....	603 Gilmore Apts., Memphis, Tenn.
Seymour Weiss.....	Roosevelt Hotel, New Orleans
Barney Whitfield.....	Picayune
Fred Yates.....	Mt. Olive
Paul Renshaw.....	Box 388, Memphis
Sam E. Lumpkin.....	Tupelo

POPULATION AND AREA OF COUNTIES: 1930 and 1920

County	Population		Native white popula- tion	Per cent Negro	Votes		Total assessed valuation
	1930	1920			Pri- mary	Area	
Adams	23,564	22,183	7,871	65.5	2994	426	\$11,749,942
Alcorn	23,653	21,369	19,495	17.5	6292	386	6,379,356
Amite	19,712	18,960	9,271	52.8	2688	714	4,200,323
Attala	26,035	24,831	15,134	41.8	5300	715	3,840,893
Benton	9,813	9,851	5,141	47.6	1766	396	2,329,349
Bolivar	71,061	57,669	17,323	74.0	3793	879	20,631,285
Calhoun	18,080	16,823	14,499	19.8	5016	579	2,488,349
Carroll	19,765	20,324	8,485	57.0	2658	624	3,415,100
Chickasaw	20,835	22,212	10,360	50.2	3366	501	4,132,572
Choctaw	12,339	12,491	8,860	28.1	2768	414	2,028,196
Claiborne	12,152	13,019	3,084	74.4	1418	489	3,684,167
Clarke	19,679	17,927	11,602	40.9	3438	675	4,408,395
Clay	17,931	17,490	6,805	61.8	2736	408	4,898,671
Coahoma	46,327	41,511	9,849	77.4	3243	530	19,117,731
Copiah	31,614	28,672	15,949	49.4	4824	769	7,563,489
Covington	15,028	14,869	10,645	29.0	3373	410	2,567,432
DeSoto	25,438	24,359	6,642	73.8	2506	475	7,271,601
Forrest	30,115	21,238	20,236	32.0	6351	462	15,294,497
Franklin	12,268	14,156	7,384	39.7	2649	547	3,129,675
George	7,523	5,564	6,237	16.8	1650	475	2,389,450
Greene	10,644	10,430	7,965	25.0	1842	710	2,362,474
Grenada	16,802	13,607	6,754	59.4	2359	442	5,643,804
Hancock	11,415	10,380	8,427	24.7	3292	469	4,582,392
Harrison	44,143	32,855	33,036	22.7	7591	570	23,203,996
Hinds	85,218	57,110	38,128	54.7	11422	858	46,039,365
Holmes	38,534	34,513	9,058	76.3	3264	751	9,073,457
Humphreys	24,729	19,192	7,436	68.9	1735	408	5,972,797
Issaquena	5,734	7,618	1,056	81.4	270	406	3,197,818
Itawamba	18,225	15,647	17,176	5.7	4935	529	1,720,721
Jackson	15,973	19,208	11,811	24.1	2871	710	8,185,531
Jasper	18,634	18,508	9,612	48.2	2711	667	3,505,584
Jefferson	14,291	15,946	3,423	75.8	1435	507	3,571,164
Jeff. Davis	14,281	12,765	6,373	55.3	2421	404	2,279,531
Jones	41,492	32,919	30,145	26.9	7600	696	15,196,857
Kemper	21,881	19,619	9,083	57.8	3396	752	3,527,691
Lafayette	19,978	19,243	11,724	41.2	3671	664	3,654,125
Lamar	12,848	12,869	10,084	21.2	2715	495	3,184,773
Lauderdale	52,748	45,897	31,227	40.3	10476	700	25,887,305
Lawrence	12,471	12,663	7,766	37.7	2876	418	2,221,815
Leake	21,803	16,973	13,765	35.5	4118	576	3,822,435
Lee	35,313	29,618	24,045	31.8	8349	443	8,735,512
Leflore	53,506	37,256	12,314	76.4	3229	572	15,440,432
Lincoln	26,357	24,652	16,754	36.1	5892	576	7,588,254
Lowndes	29,987	27,632	12,619	57.7	3655	499	11,032,384
Madison	35,796	29,292	7,560	78.6	2745	725	9,253,872
Marion	19,923	17,144	12,282	38.2	4824	535	4,255,853
Marshall	24,869	26,105	7,074	71.5	2778	689	6,090,348
Monroe	36,141	32,613	20,027	44.4	6585	770	9,346,445
Montgomery	15,009	13,805	8,445	43.5	2855	398	3,657,798
Neshoba	26,691	19,303	20,495	20.5	6009	561	3,809,426
Newton	22,910	20,727	14,758	34.8	5221	568	4,866,104
Noxubee	25,560	23,710	5,413	78.7	2822	682	6,198,181
Oktibbeha	19,119	16,872	7,715	59.5	3008	457	4,512,984
Panola	28,648	27,845	10,628	62.8	3113	696	6,694,118
Pearl River	19,405	15,468	14,209	26.5	4690	797	6,005,761
Perry	8,197	8,987	5,441	33.5	1636	644	2,169,274
Pike	32,201	28,725	17,591	44.8	5352	407	9,298,985
Pontotoc	22,034	19,962	17,836	19.0	5564	494	3,553,313
Prentiss	19,265	17,606	16,790	18.9	4859	409	3,445,081
Quitman	25,304	19,861	7,915	68.6	1893	395	5,780,402
Rankin	20,353	20,272	9,239	54.5	3092	791	4,519,165
Scott	20,914	16,420	12,213	41.4	4948	597	3,175,533
Sharkey	13,877	14,190	3,557	73.8	1145	422	4,443,206
Simpson	20,897	18,109	13,945	35.2	4633	575	3,088,086
Smith	18,405	16,178	14,823	19.4	5881	626	2,640,096
Stone	5,704	6,528	4,258	25.0	1243	443	1,631,542
Sunflower	66,364	46,374	19,389	70.3	4281	674	17,527,648
Tallahatchie	35,568	35,953	11,272	68.0	4269	629	7,300,528
Tate	17,671	19,636	7,031	60.1	2293	400	3,898,911
Tippah	18,658	15,419	15,504	16.9	5218	446	2,874,035
Tishomingo	16,411	15,091	15,380	6.3	3662	428	3,209,768
Tunica	21,233	20,386	2,961	85.8	1159	418	6,790,204
Union	21,268	20,044	16,718	21.4	5066	412	5,173,189
Walthall	13,871	13,455	7,822	43.6	2740	389	2,048,839
Warren	35,785	33,362	14,418	58.4	4131	572	20,360,397
Washington	54,310	51,092	14,309	72.0	3572	723	20,319,208
Wayne	15,295	15,467	9,917	35.1	2812	812	3,104,759
Webster	12,128	12,644	9,561	21.1	3219	416	2,189,761
Wilkinson	13,957	15,319	4,139	70.1	1815	667	5,286,521
Winston	21,239	18,139	13,098	38.3	4433	597	4,211,347
Yalobusha	17,750	28,738	9,452	46.5	3532	490	4,166,619
Yazoo	37,262	37,249	11,964	67.7	3964	905	10,699,323
Total	2,009,821	1,790,618	989,807	50.2	313913	46360	\$578,822,240

ASSESSED VALUES BY COUNTIES

County	Ast. Val.	Ac.	Ac. Cl.	U/C	Pop.	Mules	Auto	% cul.
Adams	\$11,749,942	263298	86723	176575	22183	3377	1979	30
Alcorn	6,379,356	250913	98555	152358	21369	4023	2576	39
Amite	4,200,323	461203	87960	373243	18960	4374	1298	22
Attala	3,840,893	462144	102929	359215	24831	4786	4994	22
Benton	2,329,349	258674	54486	204188	9851	2803	584	22
Bolivar	20,631,285	530067	306618	223449	57669	13247	3902	59
Calhoun	2,483,349	366255	60553	305702	16823	4587	1485	18
Carroll	3,415,100	400268	91358	308910	20324	5358	1424	22
Chickasaw	4,132,572	316172	79271	236901	22212	4385	1766	22
Choctaw	2,028,196	261069	40278	220791	12491	2937	776	20
Clalborne	3,648,167	301677	75773	225904	13019	3189	978	25
Clarke	4,408,395	423646	52038	371608	17927	2374	1514	11
Clay	4,898,671	262798	117366	145432	17490	3859	1331	45
Coahoma	19,117,731	345223	201957	143266	41511	7447	3988	59
Copiah	7,563,498	486387	97173	399214	28672	5283	3068	20
Covington	2,567,432	258427	54036	204391	14869	2890	931	20
DeSoto	7,271,601	302998	249548	53450	24359	5104	1405	80
Forrest	15,294,497	285262	26885	258377	21238	1592	4297	9
Franklin	3,119,675	366661	29499	337162	14156	2205	1041	8
George	2,389,450	290771	21231	269540	5564	957	676	7
Greene	2,362,474	443399	12572	430827	10430	1099	678	3½
Grenada	5,643,804	281917	77364	204553	13607	3551	1461	27
Hancock	4,582,392	266973	6063	260910	10380	479	1305	2½
Harrison	23,293,996	311299	9818	301481	32855	621	6163	3
Hinds	46,039,365	537876	269950	2377266	85550	7585	11023	52
Holmes	9,073,457	468641	167722	300919	34613	7469	2804	35
Humphreys	5,972,797	259029	100404	158625	19192	5007	1417	39
Issaquena	3,197,818	256675	59131	197544	7618	1467	342	22
Itawamba	1,720,721	339788	61933	277855	15647	3774	1226	2
Jackson	10,086,531	440240	17696	422544	19208	628	2006	4
Jasper	3,505,584	419569	72217	347552	18508	3951	1250	17
Jefferson	3,571,164	312931	73382	239549	15946	3525	891	23
Jeff. Davis	2,279,531	260167	71673	188494	12755	3359	808	27
Jones	15,169,857	437068	73455	363616	32919	4341	3716	17
Kemper	3,527,691	484811	92190	392621	19619	3761	1085	19
Lafayette	3,654,125	562067	56296	368791	19243	4358	1440	13
Lamar	3,184,773	305026	24723	280303	12869	1575	1236	7½
Lawrence	2,221,815	271916	49317	222599	12663	2631	899	18
Lauderdale	25,887,305	441644	195522	195122	45897	3438	6141	56
Leake	3,822,425	362967	82220	280747	16973	4500	1447	23
Lee	8,735,512	278407	199552	158855	29618	6353	2870	44
Leflore	15,440,432	379925	176708	203717	37256	6717	3516	47
Lincoln	7,588,254	366626	68754	297872	24652	3325	2142	19
Lowndes	11,072,384	319433	177628	141805	27632	4881	3076	57
Madison	9,253,872	467257	433335	33922	29292	8463	2359	94
Marion	4,255,853	335078	49106	285972	17144	2710	1228	15
Marshall	5,090,348	444446	138741	305705	26105	6163	1470	30
Monroe	9,346,445	483520	191320	292200	32613	6651	3146	40
Montgomery	3,657,793	255166	55504	199662	13805	3186	1216	22
Neshoba	3,809,426	355144	83955	271189	19303	4609	1719	25
Noxubee	6,198,194	442144	172802	269342	23710	5615	1287	20
Newton	4,866,104	364490	74209	290281	20727	4470	1677	26
Oktibbeha	4,512,984	283562	90272	193290	16872	3284	1429	32
Panola	6,694,118	440900	188308	352692	27845	6189	2064	42
Pearl River	6,005,761	503590	17850	485740	15468	907	1197	3½
Perry	2,169,274	457193	20193	437000	8987	1218	620	4½

County	Asst. Val.	Ac.	Ac. Cl.	U/C	Pop.	Mules	Auto	% cul.
Pike	9,298,985	252501	61425	191076	28725	3502	3200	25
Pontotoc	3,553,313	310976	76389	234587	19962	1429	1422	29
Prentiss	3,445,091	263991	73158	190833	17606	5706	1560	28
Quitman	5,780,402	244092	105708	138384	19861	4376	1070	40
Rankin	4,519,165	506723	137203	369520	20272	4078	1775	27
Scott	3,175,533	384996	50096	334900	16420	3839	1593	15
Sharkey	4,443,206	263827	76550	187277	14190	2680	879	30
Simpson	3,088,086	363243	63705	304538	18109	3690	1414	18
Smith	2,640,996	398527	53481	345046	16178	2847	1206	13
Stone	1,631,542	261392	10547	250845	6528	616	625	4
Sunflower	17,527,648	411946	263169	147777	46374	16509	4112	64
Tallahatchie	7,300,528	398342	140832	257510	36953	6403	1543	36
Tate	3,898,911	257958	152582	105376	19636	4221	1033	60
Tippah	2,874,035	290343	77355	212988	15419	5334	1281	30
Tishomingo	3,209,768	278660	48219	230441	15091	3164	1071	18
Tunica	6,790,204	272663	132858	139805	20386	4861	1209	50
Union	5,172,189	261777	77602	184175	20044	3954	1721	30
Walthall	2,048,839	254506	68501	186005	13455	3067	1057	27
Warren	20,360,397	334700	76395	258305	33362	2658	3333	23
Washington	20,319,208	424190	221222	202968	51092	7988	4559	50
Wayne	3,104,759	508768	43124	465644	15467	2219	983	8
Webster	2,189,761	263410	51049	212361	12644	3232	1018	26
Wilkinson	5,286,521	430828	75037	355721	15319	3910	858	17
Winston	4,211,347	384150	63648	320502	18139	3912	1200	16
Yalobusha	4,166,347	313191	70501	242690	18738	3788	1493	22
Yazoo	10,699,323	577025	169329	407696	37149	6946	2150	29

Asst. Val. Total	\$578,801,965	Number Autoes Taxed	290911
Number Acres Land	29,297,114	Number Mules Taxed	340576
Cult. Lands	6,350,400		
	<u>22,946,714</u>		

Less land cut by non-plant-
ing to add to idle land..... 2,000,000

24,946,714 This is the idle land now of Miss.

Utilities	
Railroads	\$ 80,170,200
Sleeping Car Co.	830,148
Express Co.	212,761
Telegraph Co.	2,081,875
Telephone Co.	9,348,188
Power Co.	13,744,358
Gas Co.	438,891
Water Co.	117,720
Private Car Co.	843,517
	<u>\$107,787,659</u>
Asst. Val.	578,801,965
Total	<u>\$686,589,623</u>

LIST OF MISSISSIPPI CCC CAMPS

No.	Location	Superintendent
F- 1	Bude	H. P. Sullivant, (Actg.)
F- 3	Brookhaven	E. E. McCormick
F- 4	Laurel	H. W. Patrick
F- 5	New Augusta	T. A. Simmons
F- 7	New Augusta	A. J. Byrd
F- 8	Richton	C. G. Smith
F- 9	Potts Camp	G. G. McClatchy
F-10	Saucier	H. T. Greer
F-11	Knoxville	M. W. May, Jr.
F-12	Biloxi	G. R. Boddie
F-13	Morton	W. E. Harris
F-14	Gloster	O. D. Sullivan
F-15	Burns	C. B. Annis
F-16	Perkinston	R. J. Trotter
F-17	Oxford	D. H. Crawford
F-18	Newton	A. E. Lowe
F-21	Gloster	W. S. Mullins (Actg.)
F-22	McHenry	H. L. Gaddy
F-23	Forest	F. V. MacFalls
F-24	Richton	J. M. Woods
SP-1	Hollandale	M. D. Barefield
SP-2	Tupelo	L. B. Priester
SP-3	Quitman	H. C. Forrester
SP-4	Louisville	J. H. Fortenberry
SP-5	Tishomingo	W. B. Buchanan
SP-6	Durant	W. M. Bailey
SP-7	Morton	C. J. Weppler
SP-8	Holly Springs	H. C. Dietzer
SP-9	Magnolia	Geo. E. Long
P-64	Calhoun City	W. O. Lawrence
P-70	Mendenhall	B. A. Grobmeier
P-73	Belzoni	S. L. Toquet (Actg.)
SCS-2	Ecu	D. E. Field
SCS-3	Lexington	W. A. Hayward
SCS-5	North Carrollton	R. D. Gladney
SCS-6	Shuqualak	A. C. Christopher
SCS-7	DeKalb	E. T. Ferguson
SCS-8	Canton	G. E. Gully
SCS-9	Senatobia	F. H. McGowen
SCS-10	Collins	O. L. Thurman
SCS-11	Waynesboro	A. A. Leggett
SCS12	Coffeeville	A. Wurz
SCS-13	Holly Springs	Howard T. Jones
SCS-14	Ashland	H. G. Howell
SCS-15	Blue Mountain	J. H. Murphy
SCS-16	Batesville	W. R. Wallis
SCS-17	Oxford	K. P. Gatchell
SCS-18	West Point	Robt. S. McArthur
SCS-19	Utica	H. K. Hickey
MP-1	Vicksburg Natl. Military Park	George S. Kelly
MP-2	Vicksburg Nat'l Military Park	(Vacant)

COUNTIES OF MISSISSIPPI

Date of Establishment, Origin of Names and County Seats

Names	Established	Origin of Names	County Seats
Adams.....	April 2, 1799.....	John Adams.....	Natchez
Alcorn.....	April 15, 1870.....	J. L. Alcorn.....	Corinth
Amite.....	Feb. 24, 1809.....	Amite River.....	Liberty
Attala.....	Dec. 23, 1833.....	Indian Heroine.....	Kosciusko
Benton.....	July 15, 1870.....	Samuel Benton.....	Ashland
Bolivar.....	Feb. 9, 1836.....	Simon Bolivar.....	Rosedale Cleveland
Calhoun.....	Mar. 8, 1952.....	John C. Calhoun.....	Pittsboro
		Charles Carroll.....	Carrollton Vaiden
Chickasaw.....	Feb. 9, 1836.....	Chickasaw Indians.....	Houston Okolona
Choctaw.....	Dec. 23, 1833.....	Choctaw Indians.....	Chester Ackerman
Claiborne.....	Jan. 27, 1802.....	W. C. C. Claiborne.....	Port Gibson
Clarke.....	Dec. 23, 1833.....	Joshua G. Clarke.....	Quitman
Clay.....	May 12, 1871.....	Henry Clay.....	West Point
Coahoma.....	Feb. 9, 1836.....	Indian name.....	Clarksdale
Copiah.....	Jan. 21, 1823.....	Indian name.....	Hazlehurst
Covington.....	Jan. 5, 1819.....	Leonard Covington.....	Williamsburg
DeSoto.....	Feb. 9, 1836.....	Hernando DeSoto.....	Hernando
Forrest.....	Jan. 6, 1908.....	N. B. Forrest.....	Hattiesburg
Franklin.....	Dec. 21, 1809.....	Benjamin Franklin.....	Meadville
George.....	Mar. 16, 1910.....	James Z. George.....	Lucedale
Greene.....	Dec. 9, 1811.....	Nathaniel Greene.....	Leakesville
Grenada.....	May 9, 1870.....	Grenada, Spain.....	Grenada
Hancock.....	Dec. 14, 1812.....	John Hancock.....	Bay St. Louis
Harrison.....	Feb. 5, 1841.....	Wm. H. Harrison.....	Gulfport
Hinds.....	Feb. 12, 1821.....	Thomas Hinds.....	Raymond Jackson
Holmes.....	Feb. 19, 1833.....	David Holmes.....	Lexington
Humphreys.....	Mar. 28, 1918.....	Gov. Benj. G. Humphreys.....	Belzoni
Issaquena.....	Jan. 23, 1844.....	Indian name.....	Mayersville
Itawamba.....	Feb. 9, 1836.....	Indian chief.....	Fulton
Jackson.....	Dec. 14, 1812.....	Andrew Jackson.....	Pascagoula
Jasper.....	Dec. 23, 1833.....	Sergeant Jasper.....	Paulding
Jefferson.....	Jan. 11, 1802.....	Thomas Jefferson.....	Fayette
Jefferson Davis.....	May 9, 1906.....	Jefferson Davis.....	Prentiss
Jones.....	Jan. 24, 1826.....	John Paul Jones.....	Laurel
Kemper.....	Dec. 23, 1833.....	Reuben Kemper.....	DeKalb
Lafayette.....	Feb. 9, 1836.....	Marquis de Lafayette.....	Oxford
Lamar.....	Mar 13, 1904.....	L. Q. C. Lamar.....	Purvis
Lauderdale.....	Dec. 23, 1833.....	James Lauderdale.....	Meridian
Lawrence.....	Dec. 22, 1814.....	James Lawrence.....	Monticello

Names	Established	Origin of Names	County Seats
Leake.....	Dec. 23, 1833.....	Walter Leake.....	Carthage
Lee.....	Oct. 26, 1866.....	Robert E. Lee.....	Tupelo
Leflore.....	Mar. 15, 1871.....	Greenwood Leflore.....	Greenwood
Lincoln.....	April 7, 1870.....	Abraham Lincoln.....	Brookhaven
Lowndes.....	Jan. 30, 1830.....	William Lowndes.....	Columbus
Madison.....	Jan. 29, 1828.....	James Madison.....	Canton
Marion.....	Dec. 9, 1811.....	Francis Marion.....	Columbia
Marshall.....	Feb. 9, 1836.....	John Marshall.....	Holly Springs
Monroe.....	Feb. 9, 1821.....	James Monroe.....	Aberdeen
Montgomery.....	May 13, 1871.....	Richard Montgomery.....	Winona
Neshoba.....	Dec. 23, 1833.....	Indian name.....	Philadelphia
Newton.....	Feb. 23, 1836.....	Sir Isaac Newton.....	Decatur
Noxubee.....	Dec. 25, 1833.....	Indian name.....	Macon
Oktibbeha.....	Dec. 23, 1833.....	Indian name.....	Starkville
Panola.....	Feb. 9, 1836.....	Indian name.....	Batesville Sardis
Pearl River.....	Feb. 23, 1890.....	Pearl River.....	Poplarville
Perry.....	Feb. 3, 1920.....	Commodore Perry.....	Augusta
Pike.....	Feb. 9, 1815.....	Zebulon Pike.....	Magnolia
Pontotoc.....	Feb. 9, 1836.....	Indian name.....	Pontotoc
Prentiss.....	April 15, 1870.....	S. S. Prentiss.....	Booneville
Quitman.....	Feb. 1, 1877.....	John A. Quitman.....	Marks
Rankin.....	Feb. 4, 1828.....	Christopher Rankin.....	Brandon
Scott.....	Dec. 23, 1833.....	Abraham M. Scott.....	Forest
Sharkey.....	Mar. 29, 1876.....	William L. Sharkey.....	Rolling Fork
Simpson.....	Jan. 23, 1824.....	Josiah Simpson.....	Mendenhall
Smith.....	Dec. 23, 1833.....	David Smith.....	Raleigh
Stone.....	Jan. 6, 1916.....	John M. Stone.....	Wiggins
Sunflower.....	Feb. 15, 1844.....	Sunflower River.....	Indianola
Tallahatchie.....	Dec. 23, 1833.....	Indian name.....	Charleston
Tate.....	April 15, 1873.....	T. S. Tate.....	Senatobia
Tippah.....	Feb. 9, 1836.....	Indian name.....	Ripley
Tishomingo.....	Feb. 9, 1836.....	Indian name.....	Iuka
Tunica.....	Feb. 9, 1836.....	Indian name.....	Tunica
Union.....	July 7, 1870.....	The Union.....	New Albany
Walthall.....	Mar. 16, 1910.....	Genl. E. C. Walthall.....	Tylertown
Warren.....	Dec. 22, 1839.....	Joseph Warren.....	Vicksburg
Washington.....	Jan. 29, 1827.....	George Washington.....	Greenville
Wayne.....	Dec. 21, 1809.....	Anthony Wayne.....	Waynesboro
Webster.....	April 6, 1874.....	Daniel Webster.....	Walthall
Wilkinson.....	Jan. 30, 1802.....	James Wilkinson.....	Woodville
Winston.....	Dec. 23, 1833.....	Louis Winston.....	Louisville
Yalobusha.....	Dec. 23, 1833.....	Indian name.....	Coffeeville Water Valley
Yazoo.....	Jan. 21, 1823.....	Indian name.....	Yazoo City

STATE NICKNAMES AND FLOWERS

State	Nickname	Flower
Alabama	Cotton state	Goldenrod
Arizona	Baby state	Sahuro cactus
Arkansas	Bear state	Apple blossom
California	Golden state	Poppy
Colorado	Centennial state	Columbine
Connecticut	Nutmeg state	Mountain laurel
Delaware	Blue Hen state	Peach blossom
Florida	Peninsula state	Orange blossom
Georgia	Cracker state	Cherokee rose
Idaho	Gem State	Syringa
Illinois	Sucker state	Violet
Indiana	Hoosier state	Carnation
Iowa	Hawkeye state	Wild Rose
Kansas	Sunflower state	Sunflower
Kentucky	Bluegrass state	Trumpetvine
Louisiana	Pelican state	Magnolia
Maine	Pine Tree state	Pine cone
Maryland	Old Line state	Blackeyed Susan
Massachusetts	Bay state	Mayflower
Michigan	Wolverine state	Apple blossom
Minnesota	Gopher state	Moccasin
Mississippi	Bayou state	Magnolia
Montana	Stub Toe state	Bitter root
Missouri	Ozark state	Hawthorn
Nebraska	Antelope state	Goldenrod
Nevada	Silver state	Sage brush
New Hampshire	Granite state	Purple lilac
New Jersey	Jersey Blue state	Violet
New Mexico	Sunshine state	Cactus
New York	Empire state	
North Carolina	Old North state	
North Dakota	Flickertail state	Wild prairie rose
Ohio	Buckeye state	
Oklahoma	Sooner state	
Oregon	Beaver state	Oregon grape
Pennsylvania	Keystone state	
Rhode Island	Little Rhody	Violet
South Carolina	Palmetto state	Jessamine
South Dakota	Sunshine state	
Tennessee	Big Bend state	Passion flower
Texas	Lone Star state	Bluebonnet
Utah	Desert state	
Vermont	Green Mountain state	Red clover
Virginia	The Old Dominion	American dogwood
Washington	Evergreen state	Rhododendron
West Virginia	The Panhandle state	Rhododendron
Wisconsin	Badger state	Violet
Wyoming	Equality state	Indian paintbrush

Note—Only nicknames that are well known and “state flowers” officially adopted or commonly accepted are given in the foregoing list.

POPULATION OF INCORPORATED PLACES—1930 AND 1920

City, Town or Village County	1930	1920
Abbeville—Lafayette	243	235
Aberdeen—Monroe	3,925	4,071
Ackerman—Choctaw	1,169	1,264
Algoma—Pontotoc	183	202
Alligator—Bolivar	278	263
Amory—Monroe	3,214	2,861
Anguilla—Sharkey	467	361
Arcola—Washington	343	453
Arkabutla—Tate	202	168
Artesia—Lowndes	612	583
Ashland—Benton	228	190
Baldwyn—Lee, Prentiss	1,106	922
Bassfield—Jefferson Davis	334	265
Batesville—Panola	1,062	1,050
Bay St. Louis—Hancock	3,724	3,033
Bay Springs—Jasper	927	861
Beauregard—Copiah	203	173
Belden—Lee	271	268
Belen—Quitman	159	148
Bellefontaine—Webster	129	155
Belmont—Tishomingo	703	459
Belzoni—Humphreys	2,735	2,277
Benoit—Bolivar	438	443
Beulah—Bolivar	506	(1)
Big Creek—Calhoun	140	107
Biloxi—Harrison	14,850	10,937
Blodgett—Jones	58	415
Blue Mountain—Tippah	569	654
Blue Springs—Union	171	167
Bogue Chitto—Lincoln	473	605
Bolton—Hinds	441	494
Booneville—Prentiss	1,703	1,495
Boyle—Bolivar	678	702
Brandon—Rankin	692	691
Braxton—Simpson	222	237
Brookhaven—Lincoln	5,288	4,706
Brooksville—Noxubee	875	854
Bruce—Calhoun	946
Bude—Franklin	1,378	1,121
Burnsville—Tishomingo	404	363
Byhalia—Marshall	565	514
Caledonia—Lowndes	169	139
Calhoun City—Calhoun	1,012	502
Canton—Madison	4,725	3,252

Population of Incorporated Places—1930 and 1920—Continued		
City, Town or Village County	1930	1920
Carrollton—Carroll	523	510
Carthage—Leake	998	635
Cary—Sharkey	419
Cascilla—Tallahatchie	134	161
Cedar Bluff—Clay	251	228
Centreville—Amite, Wilkinson	1,344	755
Charleston—Tallahatchie	2,014	3,007
Chunky—Newton	268	272
Clarksdale—Coahoma	10,043	7,552
Cleveland—Bolivar	3,240	1,674
Clinton—Hinds	912	669
Coahoma—Coahoma	295	326
Coffeetown—Yalobusha	456	411
Cohay—Smith	1,092
Coldwater—Tate	664	856
Collins—Covington	935	1,389
Columbia—Marion	4,833	2,826
Columbus—Lowndes	10,743	10,501
Como—Panola	851	818
Corinth—Alcorn	6,220	5,489
Courtland—Panola	230	265
Crawford—Lowndes	349	323
Crenshaw—Panola	575	512
Crowder—Panola, Quitman	377	388
Cruger—Holmes	409	488
Crystal Springs—Copiah	2,257	1,395
Cumberland—Webster	151	170
D'Lo—Simpson	514	646
Decatur—Newton	654	319
DeKalb—Kemper	888	554
Dennis—Tishomingo	238	217
Derma—Calhoun	456	317
DeSoto—Clarke	176	(1)
Doddsville—Sunflower	317
Drew—Sunflower	1,373	721
Duck Hill—Montgomery	553	528
Duncan—Bolivar	337	322
Durant—Holmes	2,510	1,870
Ebenezer—Holmes	118	137
Ecran—Pontotoc	560	642
Eden—Yazoo	233	221
Edwards—Hinds	456	727
Electric Mills—Kemper	1,084	600
Elliott—Grenada	128	89
Ellisville—Jones	2,127	1,681

Population of Incorporated Places—1930 and 1920—Continued

City, Town or Village County	1930	1920
Enid—Tallahatchie	171	174
Enterprise—Clarke	792	700
Ethel—Attala	571	466
Eupora—Webster	1,092	943
Fayette—Jefferson	848	840
Flora—Madison	513	698
Florence—Rankin	272	207
Forest—Scott	2,176	1,188
French Camp—Choctaw	181	123
Friars Point—Coahoma	988	954
Fulton—Itawamba	927	227
Gallman—Copiah	207	176
Gattman—Monroe	158	151
Georgetown—Copiah	303	317
Gloster—Amite	1,139	1,079
Golden—Tishomingo	569	194
Goodman—Holmes	608	589
Greenville—Washington	14,807	11,560
Greenwood—Leflore	11,123	7,793
Grenada—Grenada	4,349	3,402
Gulfport—Harrison	12,547	8,157
Gunnison—Bolivar	484	485
Guntown—Lee	369	365
Hamburg—Franklin	128	176
Harrison—Jefferson	277	258
Hattiesburg—Forrest	18,601	13,270
Hazlehurst—Copiah	2,447	1,762
Heidelberg—Jasper	653	489
Hermanville—Claiborne	214	218
Hernando—DeSoto	938	796
Hickory—Newton	736	618
Hickory Flat—Benton	337	269
Holcomb—Grenada	229	205
Hollandale—Washington	1,211	799
Holly Springs—Marshall	2,271	2,113
Houlka—Chickasaw	579	803
Houston—Chickasaw	1,477	1,408
Independence—Tate	150	108
Indianola—Sunflower	3,116	2,112
Ingomar—Union	241	238
Inverness—Sunflower	683	561
Isola—Humphreys	519	616
Itta Bena—Leflore	1,370	1,620
Iuka—Tishomingo	1,441	1,306
Jackson—Hinds	48,282	22,817

Population of Incorporated Places—1930 and 1920—Continued

City, Town or Village County	1930	1920
Johnston Station—Lincoln, Pike	110	293
Jonestown—Coahoma	506	469
Kilmichael—Montgomery	577	395
Kosciusko—Attala	3,237	2,258
Kossuth—Alcorn	224	247
Lafayette Springs—Lafayette	161	153
Lake—Scott	375	455
Lamar—Benton	61	41
Lambert—Quitman	800	957
Lauderdale—Lauderdale	270	187
Laurel—Jones	18,017	13,037
Leakesville—Greene	622	555
Learned—Hinds	134	136
Leland—Washington	2,426	2,003
Lena—Leake	432	198
Lexington—Holmes	2,590	1,792
Liberty—Amite	551	515
Long Beach—Harrison	1,346	980
Longview—Oktibbeha	294	248
Louin—Jasper	583	475
Louise—Humphreys	514	537
Louisville—Winston	3,013	1,777
Lucedale—George	834	629
Lula—Coahoma	448	344
Lumberton—Lamar	2,374	2,192
Lyon—Coahoma	295	277
Maben—Oktibbeha, Webster	508	499
McCall—Franklin	169	140
McCool—Attala	562	517
McComb—Pike	10,057	7,775
Macon—Noxubee	2,198	2,051
Magee—Simpson	964	730
Magnolia—Pike	1,660	2,012
Mantachie—Itawamba	188	195
Mantee—Webster	219	249
Marks—Quitman	1,258	1,020
Mathiston—Choctaw, Webster	484	463
Mayersville—Issaquena	136	155
Mayhew—Lowndes	172	169
Meadville—Franklin	341	304
Mendenhall—Simpson	919	637
Meridian—Lauderdale	31,954	23,399
Merigold—Bolivar	804	606
Mize—Smith	429	332
Monticello—Lawrence	606	464

Population of Incorporated Places—1930 and 1920—Continued

City, Town or Village County	1930	1920
Montrose—Jasper	312	398
Moorhead—Sunflower	1,553	1,600
Morton—Scott	955	437
Moselle—Jones	204	240
Moss Point—Jackson	2,453	3,340
Mound Bayou—Bolivar	834	803
Mount Olive—Covington	812	778
Myrtle—Union	313	325
Natchez—Adams	13,422	12,608
Nesbitt—DeSoto	156	142
Nettleton—Lee, Monroe	834	653
New Albany—Union	3,187	2,531
Newhebron—Lawrence	306	237
Newton—Newton	2,011	1,604
Norfield—Lincoln	1,399	1,080
North Carrollton—Carroll	394	363
Noxapater—Winston	526	515
Oakland—Yalobusha	428	429
Oakvale—Lawrence, Jefferson Davis.....	234	228
Ocean Springs—Jackson	1,663	1,732
Okolona—Chickasaw	2,235	3,852
Olive Branch—DeSoto	336	197
Osyka—Pike	750	704
Ovett—Jones	376	570
Oxford—Lafayette	2,890	2,150
Pace—Bolivar	349
Pachuta—Clarke	338	332
Paden—Tishomingo	167	250
Paris—Lafayette	62	100
Pascagoula—Jackson	4,339	6,082
Pass Christian	3,004	2,357
Pattison—Claiborne	205	155
Pelahatchie—Rankin	1,599	1,212
Pheba—Clay	427	300
Philadelphia—Neshoba	2,560	1,669
Picayune—Pearl River	4,698	2,479
Pickens—Holmes	635	457
Pinola—Simpson	162	245
Pittsboro—Calhoun	249	252
Plantersville—Lee	346	275
Pontotoc—Pontotoc	2,018	1,274
Pope—Panola	190	278
Poplarville—Pearl River	1,498	1,290
Port Gibson—Claiborne	1,861	1,691
Potts Camp—Marshall	326	319

Population of Incorporated Places—1930 and 1920—Continued

City, Town or Village County	1930	1920
Prairie—Monroe	155	149
Prentiss—Jefferson Davis	655	468
Purvis—Lamar	881	919
Quitman—Clarke	1,872	1,375
Randolph—Pontotoc	195	137
Raymond—Hinds	547	500
Richton—Perry	950	1,363
Ridgeland—Madison	217	164
Rienzi—Alcorn	500	493
Ripley—Tippah	1,468	856
Rodney—Jefferson	124	251
Rolling Fork—Sharley	902	703
Rome—Sunflower	250	400
Rosedale—Bolivar	2,117	1,696
Roxie—Franklin	355	207
Ruleville—Sunflower	1,181	1,022
Sallis—Attala	364	273
Saltillo—Lee	432	440
Sandersville—Jones	565	559
Sardis—Panola	1,298	1,352
Sartartia—Yazoo	139	135
Scobey—Yalobusha	89	125
Scoba—Kemper	933	700
Sepastopol—Scott	355
Seminary—Covington	325	360
Senatobia—Tate	1,264	1,126
Shannon—Lee	524	498
Shaw—Bolivar	1,612	1,375
Shelby—Bolivar	1,811	1,300
Sherman—Pontotoc, Union	464	421
Shubuta—Clarke	720	912
Shuqualak—Noxubee	810	764
Sidon—Leflore	320	370
Silver City—Humphreys	361	322
Silver Creek—Lawrence	341	252
Slate Springs—Calhoun	190	155
Sledge—Quitman	337
Smithville—Monroe	401	138
Soso—Jones	214	142
Starkville—Oktibbeha	3,612	2,596
State Line—Green, Wayne	358	(1)
Stephenson—Amite, Wilkinson	715	528
Stewart—Montgomery	205	196
Stratton—Newton	231	74
Sturgis—Oktibbeha	477	354

Population of Incorporated Places—1930 and 1920—Continued

City, Town or Village County	1930	1920
Summit—Pike	1,157	1,187
Sumner—Tallahatchie	618	613
Sumrall—Lamar	1,364	1,444
Sunflower—Sunflower	530	517
Taylor—Lafayette	168	209
Taylorville—Smith	805	601
Tchula—Holmes	907	550
Terry—Hinds	412	392
Tillatoba—Yalobusha	173	193
Tishomingo—Tishomingo	402	273
Toccopola—Pontotoc	288	325
Tom Nolen—Webster	151	199
Tula—Lafayette	163	178
Tunica—Tunica	1,043	955
Tupelo—Lee	6,361	5,055
Tutwiler—Tallahatchie	873	1,010
Tylertown—Walthall	1,102	1,116
Union—Neshoba, Newton	1,705	1,012
Utica—Hinds	652	445
Vaiden—Carroll	648	579
Vardaman—Calhoun	627	599
Verona—Lee	554	500
Vicksburg—Warren	22,943	18,072
Walnut—Tippah	219	150
Walnut Grove—Leake	753	(1)
Walthall—Webster	124	114
Water Valley—Yalobusha	3,738	4,315
Waveland—Hancock	663	431
Waynesboro—Wayne	1,120	689
Weathersby—Simpson	156	180
Webb—Tallahatchie	531	553
Weir—Choctaw	570	377
Wesson—Copiah	799	885
West—Holmes	370	236
West Point—Clay	4,677	4,400
Wheeler—Prentiss	170	222
Wiggins—Stone	1,074	1,037
Winborn—Benton	105
Winona—Montgomery	2,607	2,572
Winstonville—Bolivar	142	(1)
Woodland—Chickasaw	219	194
Woodville—Wilkinson	1,113	1,012
Yazoo City—Yazoo	5,579	5,244
Zama—Attala	707	427

(1) Not returned separately.

MISSISSIPPI NEWSPAPERS

Aberdeen	H. B. Sanders, The Examiner
Ackerman	H. C. Seawright, The Plaindealer
Amory	T. D. Hardin, The Advertiser
Amory	Mrs. Willie Willis, The News
Ashland	G. P. Harrison, The Advocate
Baldwyn	Clifford Newman, The Home Journal
Batesville	Wilmer Kennedy, The Panolian
Bay Springs	H. H. Crisler, Jr., The News
Bay St. Louis	C. G. Moreau, The Sea Coast Echo
Belmont	A. H. Barham, The Tri-County News
Belzoni	W. L. Toney, The Banner
Biloxi	Ben Hardy, Daily Biloxian (D)
Booneville	T. L. Betterworth, The Banner
Booneville	W. G. Anderson, The Independent
Brandon	C. W. Winn, The News
Brookhaven	L. H. Bowen, The Times
Brookhaven	Paul M. Hobbs, The Leader (SW)
Calhoun City	Stanley Murphree, Monitor Herald
Canton	C. N. Harris, The Herald
Carrollton	W. D. Neal, The Conservative
Carthage	M. M. Keith, The Carthaginian
Centreville	Jeff McCraine, The Jeffersonian
Charleston	W. S. Meriwether, Mississippi Sun
Clarksdale	Mrs. Guy P. Clark, The Register (D)
Clarksdale	Henry C. Page, The News (D)
Cleveland	R. E. Davis, The Commercial
Cleveland	C. K. Glassco, The Enterprise
Coffeeville	G. E. Denley, The Courier
Collins	L. E. Stubbs, The Commercial
Collins	H. D. Gillis, The News
Columbia	W. H. Seay, The Columbian-Progress
Columbus	Birney Imes, Commercial-Dispatch (D)
Corinth	Klyce & Bishop, The Corinthian (D)
Crystal Springs	T. F. Godwin, The Meteor
Decatur	Pete Tynor, The News
DeKalb	Mercer L. Gewin, The Messenger
Durant	O. C. Miller, The News
Ellisville	J. B. Black, The Progress-Item
Eupora	Ned Lee, The Progress
Fayette	B. C. Knapp, The Chronicle
Forest	H. A. Schmidt, News-Register
Fulton	T. D. Harden, The Beacon
Gloster	W. V. Caulfield, The Record
Greenville	Ernest Smith, Democrat Times (D)
Greenwood	Sumpter Gillespie, Commonwealth (D)
Grenada	W. W. Whitaker, The Sentinel

Gulfport.....	Clayton Rand, The Guide
Gulfport.....	E. P. Wilkes, The Herald (D)
Hattiesburg.....	Andrews Harmon, The American (D)
Hazelhurst.....	T. F. Godwin, The Courier (SW)
Hazelhurst.....	Mrs. E. M. Lewis, Copiah County News
Hernando.....	W. N. Darden, The Times-Promoter
Holly Springs.....	Bramwell Davis, South Reporter
Houston.....	G. T. Golson, Times-Post
Indianola.....	W. E. Chapman, The Enterprise
Indianola.....	J. A. Richardson, The Tocsin
Iuka.....	R. M. Sparks, The Vidette
Jackson.....	T. M. Hederman, Clarion-Ledger (D)
Jackson.....	Fred Sullens, Daily News (D)
Kosciusko.....	Wiley Sanders, Star-Herald
Laurel.....	Thomas Gibbons, The Leader (D)
Leaksville.....	W. E. Manasco, The Herald
Leland.....	Royall Frazier, The Enterprise
Lexington.....	R. A. Povall, The Advertiser
Liberty.....	Mrs. P. L. Jackson, Southern Herald
Louisville.....	Will C. Hight, The Journal
Lucedale.....	E. G. Sellers, The Times
Lumberton.....	T. A. Parker, Progressive Citizen
Maben.....	E. Lovett, The Press
Macon.....	D. C. Ferris, The Beacon
Magee.....	A. P. Russell, The Courier
Magnolia.....	J. E. Norwood, The Gazette
Marks.....	S. L. Barnes, The Democrat
Mayersville.....	Bessie Robinson, The Spectator
McComb.....	J. O. Emmerich, The Enterprise (D)
McComb.....	H. Rey Bonney, The Journal (SW)
Meadville.....	R. H. Gaugh, The Advocate
Mendenhall.....	E. B. Hales, The News
Meridian.....	Jas. H. Skews, The Star (D)
Meridian.....	James F. Waddell, Morning Sun (W)
Monticello.....	Joe Dale, The Press
Moss Point.....	W. T. Sparkman, Jr., The Advertiser
Natchez.....	R. E. Smith, The Democrat (D)
New Albany.....	S. J. Owen, The Gazette
New Albany.....	H. C. Caldwell, The Times
New Augusta.....	O. C. McDavid, The Herald
Newton.....	W. C. Mabry, Jr., The Record
Ocean Springs.....	A. R. Lee, The Times
Okolona.....	Miss Ervie Quinn, The Messenger
Oxford.....	Curtiss H. Mullen, The Eagle
Pascagoula.....	W. T. Sparkman, Jr., Chronicle-Star
Pass Christian.....	Roy McKay, The Tarpon-Beacon
Philadelphia.....	Robin Weaver, The Democrat

Picayune.....	J. R. Furr, The Item
Pontotoc.....	Grady Cook, The Progress
Poplarville.....	P. A. Timms, The Democrat
Port Gibson.....	H. H. Crisler, Sr., The Reveille
Prentiss.....	F. A. Parker, The Headlight
Purvis.....	J. L. Thomas, The Booster
Quitman.....	R. S. Gavin, The Tribune
Raleigh.....	J. Ross Lawson, The Reformer
Raymond.....	Thomas Keith, The Gazette
Richton.....	L. A. Wilson, The Dispatch
Ripley.....	W. M. Anderson, The Sentinel
Rolling Fork.....	F. B. Sharbrough, The Pilot
Rosedale.....	Mrs. A. D. Linnell, The Democrat
Ruleville.....	T. L. Turner, The Record
Sardis.....	A. E. Fletcher, The Reporter
Senatobia.....	J. B. Snider, Jr., The Democrat
Starkville.....	Grady Ines, The News
Sumner.....	R. L. Brown, The Sentinel
Summit.....	H. Rey Bonney, The Sentinel
Taylorville.....	Miss Hattie Watkins, The Signal
Terry.....	George Godwin, The Headlight
Tupelo.....	George McLean, The Journal
Tupelo.....	Fred Price, The News (D)
Tunica.....	Paul E. Phillips, The Times-Democrat
Tylertown.....	Lester Williams, The Times
Union.....	O. A. Stribling, The Appeal
Utica.....	Thomas Keith, The Advertiser
Vicksburg.....	Frank Cashman, Post-Herald
Water Valley.....	L. C. Barber, The Herald
Waynesboro.....	W. Harvey Hurt, The News
Wesson.....	W. W. Robertson, The Enterprise
West Point.....	Edgar G. Harris, Times-Leader (D)
Wiggins.....	O. L. Bond, The Enterprise
Winona.....	Hal Spragins, Jr., The Times
Woodville.....	Mrs. Robert Lewis, The Republican
Yazoo City.....	N. A. Mott, The Herald (SW)
Yazoo City.....	Wilbur E. Pickett, The Sentinel (SW)

FACTS ABOUT MISSISSIPPI

(Taken from Statesman's Yearbook, 1935)

Government—Mississippi, settled in 1699, was organized as a territory in 1798 and admitted into the Union on December 10, 1817. In 1804 and in 1812 its boundaries were extended, but in March, 1817, a part was taken to form the new territory of Alabama, leaving the boundaries substantially as at present. The Legislature consists of a Senate and a House of Representatives, both elected for 4 years. The Capital is Jackson; there are 82 counties.

Qualified as electors are all United States citizens who have resided in the State two years and in the election district for one year (clergymen for six months) next before the election, have paid the legal taxes, and have been registered. The applicant for registration must be able to read the State Constitution or show that he understands it when it is read to him.

The State is represented in Congress by 2 Senators and 7 Representatives.

Governor.—Martin S. Conner, 1932-36 (7,500 dollars).

Secretary of State.—Walker Wood.

Area, Population, Education—Area, 46,865 square miles, 503 square miles being water. Census population on April 1, 1930, 2,009,821, an increase of 219,203 or 12.2 per cent. over that of 1920.

Years	White	Negro	Mexican	Indian	Asiatic	Total	Per Sq. Mile
1870	382,896	444,201	809	16	827,922	17.9
1910	786,022	1,009,487	89	1,253	263	1,797,114	38.8
1920	853,807	935,184	155	1,105	367	1,790,618	38.6
1930	996,856	1,009,718	1,221	1,458	568	2,009,821	43.4
Male	504,921	498,338	694	743	445	1,005,141
Female	491,935	511,380	527	715	123	1,004,680

The foreign-born inhabitants in 1930 numbered 7,049 (0.4 per cent. of the total) of whom 1,613 (22.9 per cent.) were Italian, 739 German, 470 English, and 524 Russian. Of the population in 1930, 16.9 per cent. was urban, 50.2 per cent. Negro, and 42 per cent. (613,177 males and 231,728 females) were gainfully employed. In 1930 census, 6,546 men and 11,597 women were reported divorced; the number of private families was 471,704 (of 4.22 persons). The largest cities (with population in 1930) are Jackson, 48,282; Meridian, 31,954; Vicksburg, 22,943; Hattiesburg, 18,601; Laurel, 18,017. The State Penitentiary in 1932 held 2,046 men and 58 women. The State still adheres to complete Prohibition.

About half the church-going inhabitants of Mississippi are Baptists (Negro Baptists with 226,989 members in 1926 and Southern Baptists with 211,370 members) and one-sixth are Southern Methodists (134,573 members). Total membership, all denominations, 800,509.

In 1930, illiterates 10 years of age or older numbered 199,761 (13.1 per cent. of that age group), of whom 20,070 were native whites and 177,605 were Negroes; of persons between the ages of 5 and 20, 511,095 (68.7 per cent.) were attending school. There is a law for compulsory attendance at

school; white and colored children are taught in separate schools. In 1928-29, the elementary and secondary schools had 300,996 white and 289,582 colored pupils and 9,888 white and 5,453 colored teachers. The 759 white public high schools had 2,116 teachers and 43,205 pupils. One public normal school had 38 teachers and 1,582 students. For higher education Mississippi has 20 universities and colleges. Among them are the University of Mississippi, established 1844, which in 1934 had 75 instructors and 1,150 students; Mississippi College with 20 teachers and 376 students; Mississippi State College for Women at Columbus with 62 instructors and 825 students; Agricultural and Mechanical College (founded 1880) with 100 teachers and 1,250 students. The annual public expenditure on elementary and secondary education is about 18,000,000 dollars.

Finance and Defence.—The receipts and disbursements of the General Fund for the year ending September 30, 1934, were as follows:

	Dollars
Balance in hand October 1, 1933.....	1,407,053
Receipts to September 30, 1934.....	13,294,226
Total	14,701,279
Disbursements to September 30, 1934.....	11,896,071
Balance in hand September 30, 1934.....	2,805,208

On October 1, 1934, the bonded debt of the State amounted to 41,198,500 dollars. According to the Council of the Corporation of Foreign Bondholders the State has a defaulted debt of 7,000,000 dollars, exclusive of interest charges. For 1934 the assessed valuation of real, personal and public utility property amounted to 555,987,210 dollars.

The National Guard on June 30, 1934, consisted of 158 officers, 3 warrant officers and 2,079 enlisted men.

Production and Industry.—Agriculture is the chief industry of the State, which has a semi-tropical climate and a rich soil. In 1930 the farms numbered 321,663 with an area of 17,332,195 acres, of which 7,455,000 acres were crop land; total value of farm lands and buildings, 568,322,065 dollars. Gross income, 1932, from crops, 66,800,000 dollars; from live-stock, 29,900,000 dollars. The chief product is cotton, which was grown on 2,623,000 acres, and yielded 1,145,000 bales in 1934. Other crops are pecans, 1,950,000 lbs. in 1934; sweet potatoes, 7,526,000 bushels; maize, 40,121,000 bushels; rice, wheat, and oats. On January 1, 1933, there were in the State 86,000 horses, 347,000 mules, 602,000 milk cows, 1,062,000 other cattle, 100,000 sheep, and 1,010,000 swine.

Though there are mineral deposits in Mississippi such as hydrated limestone, coal, gypsum, and rich clay, there is no mining enterprise.

In 1931, 917 manufacturing establishments employed 28,907 wage-earners, earning 18,919,419 dollars; materials, containers, fuel and power used cost 57,199,943 dollars, and output was valued at 103,285,689 dollars.

The State in 1932 had 4,170 miles of steam railway, besides 37 miles of electric railway. The state maintains 6,078 miles of highways.

On June 30, 1934, Mississippi had 25 licensed national banks with deposits of 46,579,000 dollars and loans and discounts of 18,749,000 dollars and 189 licensed State banks and trust companies with deposits of 76,856,000 dollars and loans and discounts of 34,750,000 dollars.

DIGEST OF MISSISSIPPI GAME AND FISH LAWS 1935 - 1936

GAME AND FISH COMMISSION

W. E. McIntyre, Chairman; Ben M. Stevens, Secretary; W. G. McGill, Vice-Chairman; Si Corley, Director of Conservation.

Conservation laws are not designed by the state to deprive people of their right to hunt and fish. These regulations are merely rules necessary to the management of our game and fish supply for the benefit of the sportsman.

Every violation of the game law and regulations is an infringement upon the personal rights of the violator and others.

Cooperate with your state and federal conservation departments and help spread the message of sportsmanship to all who engage in the sports.

LICENSE FEES

Resident Hunter, County.....	\$ 1.25
Resident Hunter, State.....	3.25
Non-Resident Hunter, County.....	10.25
Non-Resident Hunter, State.....	25.25
Commercial Fisherman, Retail.....	5.25
Commercial Fisherman, Wholesale.....	50.25
Non-Resident Game Fisherman (Annual).....	5.25
Non-Resident Game Fisherman (10-Day Trip License).....	1.50

No Fishing License is required for the taking of game fish by resident fishermen.

Resident Trappers	5.25
Non-Resident Trappers	201.00
Federal "Duck Stamp" for taking migratory waterfowl.....	1.00

License should be secured from Sheriff's offices and from State Game Wardens. Federal "Duck Stamp" which must be secured by all hunters of migratory waterfowl may be purchased at the Post Office.

OPEN SEASONS AND BAG LIMITS—ALL DATES INCLUSIVE

Game Birds

QUAIL—December 10-February 20. 12 in any one day.

TURKEY—April 1-20. Closed season in Northern Supreme Court District.

(See list of Counties). 1 gobbler per season. Hens not to be killed.

DUCKS, GEESE AND BRANT—November 20 to December 19. No open season on woodduck, bufflehead duck, ruddy duck, snow geese, Ross' goose and swans.

Ducks—10 per day in aggregate of all kinds.

Geese and Brant—four per day in aggregate of all kinds.

RAILS (Except Coot)—September 1 to November 30. Rails—15 per day, in aggregate of all kinds; Sora, 25 per day.

WOODCOCK—December 1 to December 31. Four daily.

COOT AND SNIPE—November 20 to December 19. Fifteen of each daily.

DOVES—September 21 to October 5 and November 20 to January 31.
Twenty in one day.

Game Animals

SQUIRRELS—October 1 to December 31. Eight daily—possession 24.

OPOSSUM—October 1 to January 31. May be taken with dogs between October 1 and December 1 for food only. May be trapped or otherwise taken for fur only between December 1 and January 31.

RABBITS—November 20 to January 31. Also may be hunted by licensed hunters with sticks and dogs but without gun, throughout the year. 10 in any one day.

FOX—Open the year 'round in all counties except the following: Copiah, Covington, Jeff Davis, Kemper, Lauderdale, Lawrence, Neshoba, Newton, Pike, Simpson, and Smith. In the above named counties the season is closed from March 1 to September 1. The fox season is closed from March 1 to October 1 in Wilkinson, Franklin and Amite counties. May be taken with hounds only.

DEER—Closed season in all counties except: Washington County. Open season from November 20 to January 1. Shooting on Wednesdays, Thursdays and Fridays only.

Claiborne and Jefferson Counties, open season December 1 to January 15. Sharkey and Issaquena Counties, open season November 20 to January 31. In Bolivar, Sunflower, Leflore, Tallahatchie, Quitman, Yazoo, Grenada, Warren, Jackson, George, Greene, Wayne, Panola, Tunica, Humphreys, Adams and Wilkinson Counties the season is open from November 20 to January 1. One (1) Buck per season—does and fawns must not be taken or molested.

BEAR—No open season.

GAME FISH

Game fish may be taken at any time, provided not more than 25 of any one species may be taken in any one day. Bass may not be taken under 10 inches and sunfish may not be taken under 4 inches.

NON-GAME GROSS FISH—(Commercial Fish)

Commercial or Non-Game Gross Fish may be taken as follows:

Regulation seines from September 1 to March 1.

Hoop and barrel nets from March 15 to February 15.

Gill and Trammel nets between October 1 and January 15.

(See "Commercial Fish", General Regulations for legal mesh sizes, etc.)

FUR ANIMALS

Fur animals except muskrat, may be trapped by licensed trappers from December 1 to January 31 only.

Muskrats may be trapped by licensed trappers from December 1 to March 1.

Beaver and Otter may NOT be trapped or otherwise taken.

Fur animals including opossums and raccoons, cannot be hunted or otherwise taken for fur before December 1.

Raccoons may be hunted with dogs between November 20 and January 31 for sport. See opossum regulations under game animals.

GENERAL REGULATIONS

Tags and badges are issued to licensees for hunting, trapping and fishing and are required to be displayed conspicuously on the outer clothing of the licensee while same is engaged in hunting, trapping and fishing.

State Game Wardens are empowered to enforce conservation laws. It is also a duty of sheriffs and other peace officers to aid in enforcement of such laws and regulations.

Violations of conservation laws are punishable by fines of from \$10 to \$100, or by imprisonment of not more than 3 months, or both together with forfeiture of license of convicted violator.

Residents of the age of 16 years and under are not required to obtain hunting licenses, but are required to observe all other regulations.

It Is Unlawful to:

Procure a license under an assumed name or a false address, or to make any false statement in applying for same.

Lend, transfer, borrow or use the license or license badge of another.

Aid in securing a license for a person not legally entitled to same.

GAME ANIMALS

Bear, Deer, Fox, Opossum, Rabbit and Squirrel

It Is Unlawful to:

Hunt game animals at any time without proper hunting license and then only in open seasons specified by law.

Ship game animals killed on a hunt, except when accompanied by licensee who has taken same.

Engage in interstate transportation of game animals, birds, or fish, except by a non-resident licensee who, during the open season, accompanies said game or attaches to it an affidavit, form of which will be furnished by the Commission (regulations not to apply to rabbits or skins of opossums, which may be shipped during open season).

Hunt any game animals except opossum, rabbit, 'coon, and fox, during the night between sunset and one-half hour before sunrise.

Set fire to woods or fields, except on licensee's own premises, for the purpose of driving game animals from their natural habitat.

Hunt fox, except by chasing with hounds, unless fox are injuring or catching domestic animals.

Hunt on lands of others, except by permission of owners, when said owners have warned against hunting, either in person or by posting.

Hunt and take game animals when forced out of their natural habitat by fire or high water.

(See open season and bag limits on game animals).

FUR-BEARING ANIMALS

Beaver, Muskrat, Otter, Skunk, Weasel, Mink, Raccoon

It is Unlawful to:

Trap fur-bearing animals at any time without proper trapper's license and then only during open season specified by law.

Sell the pelt of any fur-bearing animal, knowing same to have been unlawfully taken.

Ship pelts of fur-bearing animals except during open season.

To disturb the traps of another, except when authorized to do so by owner or custodian of said traps.

Trap and take fur-bearing animals forced out of their natural habitat by high water or fire.

Trap on property of others, except by permission of owner, when said owner has warned against trapping either by posting or in person.

Use explosives or chemicals in taking fur-bearing animals.

Use headlights and/or electrically lighted devices in the taking of fur-bearing animals.

Fail to visit traps daily to remove all animal life caught by such devices.

Set or have set more than 75 traps.

Use or possess traps larger than No. 3.

Set any metal trap without first having stamped, engraved or printed thereon the name of the person setting it or symbol of such person.

See date of open season.

GAME BIRDS

Geese, Ducks, Rails, Coot, Snipe, Woodcock, Sandpipers, Tattlers, Plovers, Wild Turkey, Introduced Pheasants, Quail and Doves.

All waterfowl shooting (geese, ducks and brant) shall begin at 7 a. m. and cease promptly at 4 p. m. This shooting time regulations applies also to coot and snipe. (Federal Regulation).

Shooting time on rails, gallinule, woodcock, and doves begins at 7 a. m. and ceases at sunset. (Federal Regulation).

Migratory game birds (geese, brant, ducks, coot, snipe, rails, gallinule, woodcock and doves) may be taken by use of shotgun only, not larger than a 10 gauge, and fired from the shoulder. (Federal Regulation).

Migratory game birds may NOT be taken by means of any automatic loading or hand operated repeating shotgun capable of holding more than three shells, the magazine of which has been cut off or plugged with a one-piece wooden or metal filler incapable of removal through the loading end thereof, so as to reduce the shell capacity of said gun to not more than three shells at one loading. (Federal Regulation).

Live decoys shall not be used in taking ducks or geese. (Federal Regulation).

There will be no open season on the following species of migratory waterfowl: Woodduck, bufflehead duck, ruddy duck, snow goose, Ross' Goose, or swans. (Federal Regulation).

No person shall have in his possession at any time more than the specified daily bag limit of any certain species of migratory game birds. (Federal Regulation).

It is Unlawful to:

Hunt game birds at any time without proper license and then only in open seasons prescribed by law.

Sell or merchandise in any manner game birds whether taken within the state or coming from without.

Ship any game birds, game animals, or game fish except when accompanied by non-resident licensee taking same or by signed affidavit, form of which will be furnished by the Commission.

Ship or transport more game birds, when allowed under provisions to ship or transport same, than is permitted under daily bag limits.

Hunt game birds at night between sunset and sunrise.

Use traps or nets in taking game birds.

Hunt and take game birds forced out of their natural habitat by fire or high water.

Hunt and take game birds on lands of others, except by permission of owner, when said owner has warned against hunting either by posting or in person.

Hunt and take wild birds, other than game birds (regulation not to apply to predatory birds, such as sparrows, hawks, crows, etc.) except for scientific purposes and then only by certificate from the Commission.

Rob, molest, or destroy the nests of any wild bird, game or otherwise (regulation not to apply to nests of predatory birds) except for scientific purposes and then only by certificate from the Commission.

See open season and bag limit on game birds.

GAME FISH

It is Unlawful to:

Take game fish except by hook and line with one or more hooks, or by use of trot line, troll or dip nets.

Hand-grab game fish at any time.

Sell or merchandise game fish, except when the commission issues a permit to owners of private ponds to sell under special regulations provided by it.

Use explosives and chemicals in taking game fish.

Take undersized fish, such as that of the bass family of less than 10 inches and the sunfish family of less than 4 inches, and not return same to the water.

NON-GAME GROSS OR COMMERCIAL FISH

Regulations concerning taking Non-Game or Commercial Fish:

Non-game gross fish may be taken by use of lawful seines (three-inch square mesh) between the dates of September 1 and March 1.

Hoop or barrel nets of lawful mesh dimension (three-inch square mesh) may be used to take non-game gross fish between March 15 and February 15 of following year.

Gill nets of lawful mesh (four-inch square mesh) may be used to take non-game gross fish between the dates of October 1 and January 15.

Trammel nets with inside walls of a minimum four-inch square mesh may be used to take non-game gross fish between October 1 and January 15.

The above regulations do not apply to waters that have been or may be closed to commercial fishing by the Commission.

Under no circumstances shall minnows be seined for in lakes in Mississippi.

Commercial fishermen are required to dispose of, in a manner satisfactory to the director, all predatory enemies of game and gross fish as may be named from time to time by the director.

Licensees must notify the director when moving their fishing equipment from one county to another.

Nets and seines must have serially numbered tag attached.

Use of explosives or chemicals in taking commercial fish is a violation.

Such other regulations for commercial fishing as may be enacted by the Commission from time to time will be made public through the press and through public notices.

LIST OF COUNTIES IN EACH SUPREME COURT DISTRICT

Southern

Adams	Hancock	Marion
Amite	Harrison	Pearl River
Claiborne	Jackson	Perry
Clarke	Jasper	Pike
Copiah	Jefferson	Simpson
Covington	Jeff Davis	Smith
Forrest	Jones	Stone
Franklin	Lamar	Walthall
George	Lawrence	Wayne
Greene	Lincoln	Wilkinson

Central

Attala	Lauderdale	Scott
Bolivar	Leake	Sharkey
Hinds	Madison	Sunflower
Humphreys	Neshoba	Warren
Holmes	Newton	Washington
Issaquena	Noxubee	Winston
Kemper	Rankin	Yazoo

Northern

Alcorn	Itawamba	Prentiss
Benton	Lafayette	Quitman
Calhoun	Lee	Tallahatchie
Carroll	Leflore	Tate
Chickasaw	Lowndes	Tippah
Choctaw	Marshall	Tishomingo
Clay	Monroe	Tunica
Coahoma	Montgomery	Union
DeSoto	Oktibbeha	Webster
Grenada	Panola	Yalobusha
	Pontotoc	

SPORTSMEN!**REMEMBER:—THE FARMER IS YOUR FRIEND**

Ask permission to hunt on his land — he will usually meet you half way.

Put up his bars and close his gates.

Don't injure or destroy his chickens or cattle, or allow your dog to worry them.

Put out your camp fire before leaving and protect his property and your hunting ground.

State Game, Bird, Animal and/or Fur-Bearing Animal Sanctuaries and/or Refuges Approved During the Biennium

Date Approved	Location	Approx. Acreage	Type	Additional Information
9/4/34	Near Yazoo City in Yazoo Co.....	15,000	Game Bird, Animal and fur-bearing	Privately Owned
5/2/34	Laurel Subsistence Homestead, Jones County near Laurel.....	400	Game Bird, Animal	Subsistence
5/2/34	Richton Subsistence Homestead, Perry County near Richton.....	8,000	Game Bird, Animal	Subsistence property
5/2/34	McComb Subsistence Homestead Pike County near McComb.....	640	Game Bird, Animal	Subsistence property
5/2/34	Tupelo Subsistence Homestead Lee County near Tupelo.....	183	Game Bird, Animal	Subsistence property
5/2/34	Hattiesburg Subsistence Home- stead, Forrest County.....	130	Game Bird, Animal	Subsistence property
5/2/34	Meridian Subsistence Homestead Lauderdale County near Meridian.....	76	Game Bird, Animal	Subsistence property
5/1/34	University of Mississippi, Lafayette Co., Oxford, Miss.....	640	Game Bird, Animal	State-owned land
5/1/34	Miss. State College for Women Lowndes Co., Columbus, Miss.....	45	Game Bird, Animal	State-owned land
5/1/34	Miss. State College (Co-ed) Oktibbeha Co., Starkville, Miss.....	2,199½	Game Bird, Animal	State-owned land
5/1/34	Alcorn A. & M. College, Alcorn, Miss., Jefferson County.....	204	Game Bird, Animal	State-owned land
5/1/34	Delta State Teachers College Bolivar Co., Cleveland, Miss.....	Game Bird, Animal	State-owned land
3/7/34	State Teachers College, Forrest County at Hattiesburg, Miss.....	840	Game Bird, Animal	State-owned land
3/7/34	Ellisville State School, at Ellisville, Jones County.....	2,560	Game Bird, Animal Fur-bearing	State-owned land
9/4/34	University State Forest, Stone County, Mississippi.....	23,000	Game Bird, Animal	State-owned land
9/4/34	Miss. State Hospital Property Rankin County, Whitfield.....	3,300	Game Bird, Animal and Fishing	State-owned land
	285 Bird Sanctuaries in all Counties of the State.....	80 ea.	Bird	Privately owned
	(Smith-Hughes Agricultural Students (each student has 80 acres) (285 students) have looked after a pair of banded quail which the Commission placed there. These Sanctuaries are over a year and a half old, and boys have been very careful and successful with same. These 80-acre plots owned by the boy or his parents are scattered in all counties of the state. The boys were guided and instructed by the Commission office and State Game Wardens.)			
4/5/33	Cat Island, island off Coast from Gulfport, Miss.	3,000	Fur-bearing	Private ownership with small light-house area owned by Federal Govt.
9/4/34	County Home Property, Hinds County, near Raymond. Miss.....	50	Game Bird, Animal Fur-bearing	County Game Farm located on this property, part of which belongs to this Commission.
4/2/35	Kickapoo Scout Camp, located in Hinds County	Game Bird, Animal	Scout property. Refuge for 5 yrs.
10/1/35	Mansdale Refuge, Madison County.....	Game Bird	Privately owned Refuge for 5 yrs.
10/1/35	Panola County, Five Beats.....	Game Bird	Privately owned Refuge for 2 yrs.

WARDENS

Name	Address	Name	Address
Brooks Alexander.....	Rolling Fork	W. L. King.....	Brooklyn
B. F. Brown.....	Lauderdale	W. G. Kimmons.....	Oxford
T. A. Brigrance.....	Maud	J. C. Knox.....	Hernando
S. E. Brand.....	Canton	J. Fort Lewis.....	Batesville
J. R. Black.....	Leaf	C. E. Lilly.....	Tupelo
Sam Boozer.....	Cat Island	E. O. Lever, Jr.....	Macon
J. R. Beall.....	Philadelphia	T. J. McCoy.....	Beaumont
V. B. Chaney.....	Rosedale	Otis Mashburn.....	Pelahatchie
J. J. Carter.....	Lucedale	W. B. Mebane.....	Lake Washington
G. H. Cunningham.....	Holcomb	J. B. Netterville.....	Centerville
B. P. Collier.....	Starkville	J. C. Newman, Jr.....	Valley Park
Guy Case.....	Fayette	T. C. Outlaw.....	Belzoni
G. R. Carr.....	Jayess	F. C. Payne.....	Kosciusko
Dan Calcote.....	Ruth	L. C. Palmer.....	DeKalb
H. W. Carpenter.....	Lula	C. C. Payne.....	Newton
C. L. Doggett.....	Quitman	J. J. Podesta.....	Vicksburg
Geo. W. Davis.....	Waynesboro	J. H. Phillips.....	Corinth
H. R. DeKay.....	Pontotoc	J. R. Shields.....	Clinton
Connie Davis.....	New Albany	R. L. Simpson.....	Poplarville
K. H. Diggs.....	Lexington	J. E. Sims.....	New Augusta
R. E. Duckworth.....	Magee	Jeff Sartor.....	Aberdeen
John Ducker.....	Hamburg	C. S. Tomlinson.....	Greenwood
C. E. Evans.....	Natchez	G. A. Turner.....	Marks
J. J. Goolsby.....	Caledonia	A. N. Tucker.....	Carthage
Sam Graham.....	Bassfield	T. C. Vaiden.....	Vaiden
Sam Greene.....	Leakesville	D. B. Whites.....	Louisville
A. D. Hitt.....	Eupora	W. L. White.....	Moorehead
W. G. Horn.....	Bay Springs	John White.....	Eagle Lake
J. H. Hall.....	Columbia	M. R. Woodruff.....	Booneville
W. C. Holleman.....	Wiggins	C. E. Young.....	Yazoo City
R. L. Hutson.....	McComb	W. H. Young.....	Ellisville
H. A. Jones.....	Mize	J. H. Robertson.....	Ripley
H. E. Johnson.....	Sebastopol	J. E. Rice.....	Charleston
Isom Jones.....	Holly Springs	L. W. Stephens.....	Arcola
O. H. Johnston.....	Friars Point		

UNITED STATES GOVERNMENT

The Capitol at Washington

The capitol is situated in latitude $38^{\circ} 53' 20.4''$ north and longitude $77^{\circ} 00' 35.7''$ west from Greenwich. It fronts east and stands on a plateau 88 feet above the level of the Potomac, and one and one-fourth miles from the White House. The entire length of the building from north to south is 751 feet 4 inches, and its greatest width from east to west is 350 feet. The entire area covered by the building is 153,112 square feet. The senate wing of the old capitol was built first, then the house, and the two were connected by a wooden passage way. The dome of the original central building was constructed of wood, covered with copper. This was replaced in 1856 by the present remarkable structure of cast iron. It took nine years to build it. The weight of the iron used is 8,909,200 pounds. Crawford's magnificent bronze statue of Freedom, which surmounts the dome, is 19 feet 6 inches in height and weighs 14,985 pounds. The height of the dome above the baseline of the east front is 287 feet 5 inches. The height from the top of the balustrade of the building is 217 feet 11 inches. The greatest diameter at the base is 135 feet 5 inches. The rotunda is 97 feet 6 inches in diameter, and its height from the floor to the top of the canopy is 180 feet 3 inches. The southeast cornerstone of the original building was laid September 18, 1793, by President Washington, with Masonic ceremonies. The north wing was finished in 1800 and the government came from Philadelphia and took possession in October of that year. The interior of both wings was destroyed by fire August 24, 1914. The foundation of the center was laid March 24, 1918. The cornerstone of the extension was laid July 4, 1851, by President Filmore. The two wings now occupied by the senate and house were added to the capitol to accommodate the senate and the house of representatives. The senate chamber is 113 feet 3 inches in length, by 80 feet 3 inches in width, and 36 feet in height. The galleries will accommodate 1,000 persons. The hall of representatives is 139 feet in length by 93 in width, and 36 feet in height. When the house is in session the Stars and Stripes is flung to the breeze over the south wing, and when the senate is sitting the flag flies over the north wing. At night, if congress is sitting, there is a light in the dome. The value of the capitol and grounds is about \$53,000,000.

Title and Term of the President

The address of the president is simply "the President of the United States." In the first congress there was a debate over a title and it was proposed by some members that he be addressed as "His Excellency" and by others as "His Highness," but a committee reported that "it is not proper to annex any style or title other than that expressed in the constitution." In the constitutional convention the first report fixed the term of office at seven years without eligibility to reelection. In debate various periods from "during good behavior" to twenty years were favored. The limit to four years was finally adopted in grand committee and ratified by the convention.

The Presidential Succession

The presidential succession is fixed by chapter 4 of the acts of the forty-ninth congress, first session. In case of removal, death, resignation, or inability of both the president and the vice-president, then the secretary of state shall act as president until the inability of the president or vice-president is removed or a president is elected. If there is no secretary of state, then the secretary of the treasury will act; and the remainder of the order of succession is as follows: The secretary of war, attorney general, postmaster general, secretary of the navy, and secretary of the interior. The acting president must, upon taking office, convene congress, if not at the time in session, in extraordinary session, giving 20 days' notice. This act applies only to such cabinet officers as shall have been confirmed by the senate and are eligible under the constitution to the presidency.

Salary of the President

The salary of the president of the United States was the cause of discussion in the first congress, in view of the fact that the constitution declared that the president should receive compensation for his services. Washington had notified his fellow citizens that he desired no salary. The limits suggested in congress ranged from \$15,000 to \$70,000. The salary was finally placed at \$25,000, and this remained the compensation until President Grant's second term (March 3, 1873) when it was increased to \$50,000. Chapter 2918 of the laws of the second session of the fifty-ninth congress, approved March 4, 1907, appropriated "for traveling expenses of the president of the United States, to be expended at his discretion and accounted for by his certificate solely, \$25,000." In the second session of the sixtieth congress the matter of increasing the president's salary was again considered, and it was decided that the president's salary be fixed at \$75,000 a year.

PRESIDENT OF THE UNITED STATES AND CABINET OFFICERS 1935

The Executive

President—Franklin Delano Roosevelt, New York.....	\$75,000.00
Vice-President—John Nance Garner, Texas.....	15,000.00
Secretaries to the President:	
Louis McHenry Howe, Massachusetts.....	10,000.00
Marvin Hunter McIntyre, D. C.....	10,000.00
Stephen Early, D. C.....	10,000.00

The Cabinet

Secretary of State—Cordell Hull, Tennessee.....	15,000.00
Secretary of the Treasury—Henry Morgenthau, Jr., New York...	15,000.00
Secretary of War—George H. Dern, New York.....	15,000.00
Attorney General—Homer S. Cummings, Connecticut.....	15,000.00
Postmaster General—James A. Farley, New York.....	15,000.00
Secretary of the Navy—Claude A. Swanson, Virginia.....	15,000.00
Secretary of Interior—Harold L. Ickes, Illinois.....	15,000.00
Secretary of Agriculture—Henry Agard Wallace, Iowa.....	15,000.00
Secretary of Commerce—Daniel C. Roper, South Carolina.....	15,000.00
Secretary of Labor—Frances, Perkins, New York.....	15,000.00

The Supreme Court

Chief Justice—Charles Evans Hughes, New York.....	20,500.00
Associate Justices (in order of seniority of appointment)	
Willis VanDevanter, Wyoming.....	20,000.00
James Clark McReynolds, Tennessee.....	20,000.00
Louis Dembitz Brandeis, Kentucky.....	20,000.00
George Sutherland, Utah.....	20,000.00
Pierce Butler, Minnesota.....	20,000.00
Harlan F. Stone, New York.....	20,000.00
Owen J. Roberts, Pennsylvania.....	20,000.00
Benjamin N. Cardozo, New York.....	20,000.00

LIST OF PRESIDENTS AND TERMS OF OFFICE

George Washington.....	April 30, 1789—March 4, 1797
John Adams.....	March 4, 1797—March 4, 1801
Thomas Jefferson.....	March 4, 1801—March 4, 1809
James Madison.....	March 4, 1809—March 4, 1817
James Monroe.....	March 4, 1817—March 4, 1825
John Quincy Adams.....	March 4, 1825—March 4, 1829
Andrew Jackson.....	March 4, 1829—March 4, 1837
Martin Van Buren.....	March 4, 1837—March 4, 1841
William Henry Harrison.....	March 4, 1841—April 4, 1841
John Tyler.....	April 6, 1841—March 4, 1845
James K. Polk.....	March 4, 1845—March 4, 1849
Zachary Taylor.....	March 4, 1849—July 10, 1850
Millard Fillmore.....	July 10, 1850—March 4, 1853
Franklin Pierce.....	March 4, 1853—March 4, 1857
James Buchanan.....	March 4, 1857—March 4, 1861
Abraham Lincoln.....	March 4, 1861—April 15, 1865
Andrew Johnson.....	April 15, 1865—March 4, 1869
Ulysses S. Grant.....	March 4, 1869—March 4, 1877
Rutherford B. Hayes.....	March 4, 1877—March 4, 1881
James A. Garfield.....	March 4, 1881—Sept. 19, 1881
Chester A. Arthur.....	Sept. 20, 1881—March 4, 1885
Grover Cleveland.....	March 4, 1885—March 4, 1889
Benjamin Harrison.....	March 4, 1889—March 4, 1893
Grover Cleveland.....	March 4, 1893—March 4, 1897
Wm. McKinley.....	March 4, 1897—Sept. 14, 1901
Theodore Roosevelt.....	Sept. 14, 1901—March 4, 1909
Wm. Howard Taft.....	March 4, 1909—March 4, 1913
Woodrow Wilson.....	March 4, 1913—March 4, 1921
Warren G. Harding.....	March 4, 1921—August 4, 1923
Calvin Coolidge.....	August 4, 1923—March 4, 1929
Herbert Hoover.....	March 4, 1929—March 4, 1933
Franklin D. Roosevelt.....	March 4, 1933—.....

OUR PRESIDENTS

First there was WASHINGTON, stately and tall,
Maker of history, Father of all,
Who, after two terms, first, '89,
And then, '93, stepped out of the line.

Then came JOHN ADAMS whose term was but one,
With the century's death, died the great Washington;
With the new century's birth, from Franklin's town
They moved the seat of the nation down.

Two things stand out until eighteen-0-9,
Eight years when JEFFERSON filled out the line.
The purchase of Louisiana from France
And the cruel death of Hamilton, man of finance.

JAMES MADISON next, and Virginia's third,
During whose two terms America heard
The war-cry of Indians at Tippecanoe
And the guns of the British in eighteen-1-2.

JAMES MONROE witnessed the Seminole War
And to five new States flung open the door;
The century's quarter then saw him step down,
But his "Doctrine" lives on with increasing renown.

Then, during JOHN QUINCY ADAMS' four years,
On July the Fourth, '26, there were tears
By the "Bay State" and "Old Dominion" shed
For Adams and Jefferson, their famous dead.

When "Old Hickory" JACKSON from Tennessee
Was shaping for two terms our destiny,
There were famous debates of Webster and Hayne;
And the Seminoles went on the war-path again.

The next President brought the number to eight,
MARTIN VAN BUREN from the "Empire" State.
From the year '37 he labored with zest
For four years to calm the financial unrest.

Then two native Virginians came,
WM. H. HARRISON of Indian fame
Who, after a month's brief service died;
With the rest of his term by TYLER supplied.

JAMES K. POLK added four years more,
While Taylor and Scott in the Mexican War
Were gaining fame and winning wide lands
In guerilla fights on the border sands.

Of four years ZACH TAYLOR had served only one,
And died when the century's half was done.
When FILLMORE was in, death saddened the day
In the loss of two orators, Webster and Clay.

It was FRANKLIN PEARCE from the "Granite" State
A friend of Hawthorne and college mate,
Who witnessed the Free State clouds arise,
And dim for a term the Kansas skies.

Momentous four years, BUCHANAN'S, each one:
The Dred Scott decision, small outbreaks begun,
The hanging of John Brown after his raid
And plans for the Southern Confederacy laid.

Came the great LINCOLN in March, '61
And on April the twelfth, Sumpter fired upon;
Then four bloody years till the downfall of Lee
And the end of the gallant Confederacy.

Following "Honest Abe's" death there came
ANDREW JOHNSON of veto fame,
Who though impeached, was acquitted by one
And served till the last term of Lincoln was done.

Like Washington, Jackson and Taylor before,
GRANT had gained prestige out of a war;
Throughout two terms he was calm and discreet
Though he much mourned the news of Custer's defeat.

His election disputed at first, R. B. HAYES,
After winning the argument, soon won the praise
Of the country at large for his wise, moderate views
And his sympathy offset by strength to refuse.

When GARFIELD, the "Martyr President," died
It fell to the hands of ARTHUR to guide
Till the year '85 the Ship of State
Through happenings neither grave nor great.

There has been in the White House only one
Who, serving two terms, when the first was done
Dropped out of the presidential line,
As Cleveland did in the year eighty-nine.

With HARRISON'S coming came six States more,
When Oklahoma opened its door:
The "Mountain," "Coyote," "Evergreen," "Sioux,"
Idaho and Wyoming, too.

Of clear assertion and action strong,
 GROVER CLEVELAND came along
 For his second term in ninety-three,
 Still gaining in popularity.

Oppression in Cuba and sinking the Maine
 Forced McKINLEY to our War with Spain.
 Which ceded to us when the war was through,
 Porto Rico, Guam, and the Philippines, too.

A soldier and family man of the best,
 Who at Panama coupled the East and the West.
 ROOSEVELT, taking the reins in 0-1,
 Served a term beside that by McKinley begun.

Having ably held the portfolio of War,
 TAFT then entered the White House door;
 A quiet sea for the Ship of State,
 Save Peary's dash and the Titanic's fate.

The Lusitania with its loss of life,
 The great World War and his earnest strife
 For the League of Nations are one with the name
 Of WOODROW WILSON and his war-time fame.

HARDING, on August the fourth passed away,
 Serving but twenty-nine months to a day.
 And millions there were who could not refrain
 From tears as they witnessed his home-coming train.

Then CALVIN COOLIDGE from Green Mountain State,
 By his vetoes, alone, proved his wisdom was great;
 Calm in excitement,—not swayed by the mass,
 His silence will speak as the centuries pass.

Hail! HERBERT HOOVER, the keen engineer,
 Who in famine abroad and floods that were near,
 Had shown an ability right in the line
 With the task he assumed in March, '29.

CHARLES F. BENEDICT.

And now, to FRANKLIN ROOSEVELT belongs the fame
 Of ending the depression in Democracy's name;
 Restoration of business and a re-employment pact,
 Were among the first provisions of his Recovery Act.

—M. W. S.

PRINCIPAL OFFICERS OF THE SEVERAL STATES

State	Capital	Governor	Lieut. Governor	Secretary of State	State Treasurer
Alabama	Montgomery	Graves, Bibb	Knight, Thomas E. Jr.	Turner, Howell	Brandon, John
Arizona	Phoenix	Moer, B. B.	None in state	Kerby, James H.	Simms, Mit.
Arkansas	Little Rock	Futrell, J. M.	Cazort, Lee	McDonald, Ed. F.	Page, Earl
California	Sacramento	Merriam, Frank F.	Hatfield, Geo. J.	Jordan, Frank C.	Johnston, Charles G.
Colorado	Denver	Johnson, Ed. C.	Talbot, Ray H.	Carr, James H.	Armstrong, Chas. M.
Connecticut	Hartford	Cross, Wilbur L.	Hayes, Frank T.	Satti, C. John	Addis, John S.
Delaware	Dover	Buck, C. Douglass	Corley, Dr. Roy F.	Smith, Walter Dent	Moore, Warren T.
Florida	Tallahassee	Sholtz, David	None in state	Gray, R. A.	Knott, W. V.
Georgia	Atlanta	Talmadge, Eugene	None in state	Wilson, John B.	Hamilton, George B.
Idaho	Boise	Ross, Ben C.	Mix, Gainford P.	Girard, Franklin	Enking, Myrtle P.
Illinois	Springfield	Horner, Henry	Donovan, Thos	Hughes, Edw. J.	Stelle, John
Indiana	Indianapolis	McNutt, Paul V.	Townsend, Clifford M.	Mueller, August	Hein, Peter F.
Iowa	Des Moines	Herring, Clyde L.	Kraschel, N. G.	Miller, Mrs. Alex	Wegman, Leo J.
Kansas	Topeka	Landon, Alf M.	Thompson, Chas. W.	Ryan, Frank J.	Rhodes, J. J.
Kentucky	Frankfort	Handler, A. B.	Johnson, Keen	Arnett, Charles D.	Buckingham, Jno. E.
Louisiana	Baton Rouge	Allen, Oscar K.	Fournet, John B.	Conway, E. A.	Cave, Jess S.
Maine	Augusta	Brann, Louis J.	None in state	Barrows, Lewis O.	Foster, George S.
Maryland	Annapolis	Nice, Harry W.	None in state	Dawson, Thomas L.	Miles, Hooper S.
Massachusetts	Boston	Curley, James M.	Hurley, Joseph L.	Cook, Frederic W.	Hurley, Charles F.
Michigan	Lansing	Fitzgerald, Frank D.	Read, Thomas	Atwood, Orville E.	Fry, Theodore F.
Minnesota	St. Paul	Olson, Floyd B.	Petersen, Hjalmar	Holm, Mike	Schmah, Julius A.
Mississippi	Jackson	White, Hugh	Snider, J. B.	Wood, Walker	James, Newton
Missouri	Jefferson City	Park, Guy B.	Harris, Frank G.	Brown, Dwight H.	Nacy, Richard R.
Montana	Helena	Cooney, Frank H.	None at present	Mitchell, Sam W.	Brett, James J.
Nebraska	Lincoln	Cochran, Robert Leroy	Jurgensen, Walter H.	Swanson, Harry R.	Hall, George E.
Nevada	Carson City	Kirman, Richard Sr.	Alward, Fred S.	Greathouse, W. G.	Franks, Dan W.
New Hampshire	Concord	Bridges, H. Styles	Howard, Charles W.	Fuller, Enoch D.	Patten, Charles T.
New Jersey	Trenton	Moore, A. Harry	None in state	Mathis, Thomas A.	Middleton, Albert C.
New Mexico	Santa Fe	Ingley, Clyde	De Baca, Louis C.	Gonzales, Elizabeth F.	Connelly, Jas. J.
New York	Albany	Lehman, Herbert H.	Bray, M. William	Flynn, Edward J.	Harris, Frank S.
North Carolina	Raleigh	Ehringhaus, J. C. W.	Graham, A. H.	Wade, Stacey W.	Johnson, Charles M.
North Dakota	Bismark	Welford, Walter	Gronna, James D.	Gray, John	Day, Harry S.
Ohio	Columbus	Davey, Martin L.	Mosier, Harold G.	Myer, George S.	Carter, Frank C.
Oklahoma	Oklahoma City	Marland, E. W.	Berry, James E.	Snell, Earl	Holen, Hugh L.
Oregon	Salem	Martin, Chas. H.	None in state	Beamish, Richard J.	Holman, Rufus C.
Pennsylvania	Harrisburg	Pinchot, Gifford	Shannon, Edward C.	Cappelli, Louis W.	Martin, Edward
Rhode Island	Providence	Green, Theodore Francis	Quinn, Robert E.	Blackwell, W. P.	Prince, Antonio
South Carolina	Columbia	Johnston, Olin D.	Harley, J. E.	Morrison, Myrtle	Miller, E. P.
South Dakota	Pierre	Berry Tom	Peterson, Robert	Haston, Ernest N.	Siewart, Frank G.
Tennessee	Nashville	McAlister, Hill	None in state	Heath, W. W.	Bean, J. J.
Texas	Austin	Ferguson, Miriam A.	Witt, Edgar E.	Welling, Milton H.	Lockhart, Charley
Utah	Salt Lake City	Blood, Henry H.	None in state	Myrick, Dawson C.	Ririe, Joseph
Vermont	Montpelier	Smith, Charles M.	Aiken, George D.	Saunders, Peter	Cave, Thomas H.
Virginia	Richmond	Peery, Geo. C.	Price, James H.	Hutchinson, Ernest N.	Zathright, A. B.
Washington	Olympia	Martin, Clarence D.	Meyers, Victor A.	O'Brien, Wm. S.	Case, Otto A.
West Virginia	Charleston	Kump, Herman Guy	None in state	Dammann, Theodore	Talbot, R. E.
Wisconsin	Madison	La Follette, Philip F.	O'Malley, Thos. J.	Hunt, Lester C.	Henry, Robert K.
Wyoming	Cheyenne	Miller, Leslie A.	None in state		Baldwin, Kirk

SECRETARY OF STATE

Principal Officers of the Several States (Continued)

State	Auditor	Attorney General	Chief Justice of Supreme Court	Superintendent of Education
Alabama	McCall, Chas. E.	Carmichael, A. A.	Anderson, John C.	Keller, John A.
Arizona	Frohmler, Ana	Sullivan, John L.	Lockwood, Alfred C.	Hendrix, H. E.
Arkansas	Parker, Charley	Bailey, Carl E.	Johnson, C. E.	Phipps, W. E.
California	Riley, Ray L.	Webb, U. S.	Waste, William H.	Kersey, Vierling
Colorado	Bedford, Homer F.	Prosser, Paul P.	Sutler, Charles C.	Lewis, Inez Johnson
Connecticut	Phelps, Lewis W.	Daly, Edward J.	Maltbie, William M.	Butterfield, Ernest W.
Delaware	Hazel, J. Henry	Green, P. Warren	Layton, Daniel J.	Holloway, Dr. H. V.
Florida	Willis, Bryan	Landis, Cary D.	Whittfield, J. B.	Cawthon, W. S.
Georgia	Wisdom, Tom	Yeomans, M. J.	Russell, Richard B., Sr.	Collins, M. L.
Idaho	Parsons, Harry C.	Miller, Bert H.	Givens, Raymond L.	Condie, John W.
Illinois	Barrett, Edward J.	Kerner, Otto	Stone, Clyde E.	Wieland, John A.
Indiana	Sullivan, Laurence J.	Lutz, Philip, Jr.	Treanor, Walter F.	McMurray, Floyd I.
Iowa	Storms, Chas. W.	O'Conner, Edw. L.	Anderson, John W.	Samuelson, Agnes
Kansas	Powers, E. J.	Beck, Clarence V.	Burch, R. A.	Parkham, W. T.
Kentucky	Shannon, Ernest E.	Vincent B. M.	Clay, Wm. Rogers	Meters, Harry W.
Louisiana	Baynard, L. B., Jr.	Porterie, G. L.	O'Niell, Charles A.	Harris, T. H.
Maine	Hayford, Elbert D.	Chapman, Clyde R.	Dunn, Charles J.	Packard, Bertram E.
Maryland	Benson, James L.	O'Conor, Herbert R.	Cong, Carroll T.	Cook, Dr. Albert S.
Massachusetts	Buckley, Thomas H.	Dever, Paul A.	Rugg, Arthur P.	Smith, Payson
Michigan	O'Hara, John J.	Toy, Harry S.	Potter, W. W.	(Contested)
Minnesota	King, Stafford	Peterson, Harry H.	Devaney, John P.	Rockwell, John G.
Mississippi	Craig, Carl N.	Rice, Creek L.	Smith, Sydney	Vandiver, J. S.
Missouri	Smith, Forrest	McKittrick, Roy	Frank, William F.	King, Lloyd W.
Montana	Holmes, John J.	Nagle, Raymond T.	Sands, Walter B.	Ireland, Elizabeth
Nebraska	Ayres, Fred C.	Wright, Wm. H.	Goss, Charles A.	Taylor, Chas. W.
Nevada	LaRue, D. G.	Mashburn, Gray	Ducker, Edw. A.	Smith, Chauncey W.
New Hampshire	Dickinson, Milan A.	Cheney, Thomas P.	Allen, John E.	Pringle, James N.
New Jersey	McCutcheon, John	Stevens, William A.	Brogan, Thomas J.	Elliott, Charles H.
New Mexico	Garcia, J. O.	Patton, Frank H.	Sadler, Dan K.	Rodgers, H. R.
New York	Tremaine, Morris S.	Bennett, John J., Jr.	Crane, Frederick E.	Gaves, Dr. Frank P.
North Carolina	Durham, Baxter	Seawell, A. A. F., Jr.	Stacy, Walter P.	Erwin, Clyde A.
North Dakota	Baker, Berta	Sathre, P. O.	Burke, John	Thompson, Arthur E.
Ohio	Tracy, Joseph T.	Bricker, J. W.	Weygandt, Carl V.	Bowsher, E. L.
Oklahoma	Childers, C. C.	Williamson, Mac Q.	Riley, Fletcher	Vaughn, John
Oregon	Snell, Earl	Van Winkle, I. H.	Campbell, James U.	Howard, Chas. A.
Pennsylvania	Waters, Charles A.	Schnader, William A.	Frazer, Robert S.	Rule, James N.
Rhode Island	Del Sesto, Christopher	Hartigan, John P.	Flynn, Edmund W.	Rockett, James F.
South Carolina	Beattie, A. J.	Daniel, John M.	Stabler, J. G.	Hoke, J. H.
South Dakota	O'Neill, Geo.	Conway, Walter	Warren, Frederick A.	Hines, J. F.
Tennessee	Wallace, Roy C.	Beeler, Roy	Green, Grafton	Cocking, Dr. Walter D.
Texas	Lynn, Moore	Allred, James V.	Cureton, C. M.	Woods, L. A.
Utah	Anderson, Julius C.	Chez, Joseph	Hansen, Elias	Skidmore, Chas. H.
Vermont	Gates, Benjamin	Jones, Lawrence C.	Powers, George M.	Bailey, Francis L.
Virginia	Downs, L. McCarthy	Staples, Abram P.	Campbell, Preston W.	Hall, Sidney B.
Washington	Yelle, Cliff	Hamilton, G. W.	Millard, William J.	Showalter, N. D.
West Virginia	Simms, Edgar B.	Holt, Homer A.	Litz, M. O.	Trent, W. W.
Wisconsin	Dammann, Theodore	Finnegan, James E.	Rosenberry, Marvin B.	Callahan, John
Wyoming	Jack, Wm. "Scotty"	Lee, Ray E.	Kimball, Ralph	Gage, Jack R.

POPULATION OF UNITED STATES BY STATES

States and Dists.	1930	1920	1910	1900	1890	1880	1870
Alabama.....	2,646,248	2,348,174	2,138,093	1,828,697	1,513,401	1,262,595	996,992
Arizona.....	435,573	334,162	204,354	122,993	88,243	40,440	9,658
Arkansas.....	1,854,482	1,752,204	1,574,449	1,311,564	1,128,211	802,525	484,471
California.....	5,677,251	3,426,861	2,377,549	1,485,053	1,213,398	864,694	560,247
Colorado.....	1,035,791	939,629	799,024	539,700	419,240	194,327	39,874
Connecticut.....	1,606,903	1,380,631	1,114,756	908,420	746,258	622,700	537,454
Dakota.....	135,177	14,181
Delaware.....	238,380	223,003	202,322	184,735	168,493	146,608	125,015
Dist. of Columbia.....	486,869	437,571	331,069	278,718	230,392	177,624	131,700
Florida.....	1,468,211	968,470	752,619	528,542	391,422	269,493	187,748
Georgia.....	2,908,506	2,895,832	2,609,121	2,216,331	1,837,353	1,542,180	1,184,109
Idaho.....	445,032	431,866	325,594	161,772	88,548	32,610	14,999
Illinois.....	7,630,654	6,485,280	5,648,591	4,821,550	3,826,352	3,077,871	2,539,891
Indiana.....	3,238,503	2,930,390	2,700,876	2,516,462	2,192,404	1,978,301	1,680,637
Iowa.....	2,470,939	2,404,021	2,224,771	2,231,853	1,912,298	1,624,615	1,194,020
Kansas.....	1,880,999	1,769,257	1,690,949	1,470,495	1,428,108	996,096	364,399
Kentucky.....	2,614,589	2,416,630	2,289,905	2,147,174	1,858,635	1,648,690	1,321,011
Louisiana.....	2,101,953	1,798,509	1,656,388	1,381,625	1,118,588	909,946	726,915
Maine.....	797,423	768,014	742,371	694,466	661,086	648,936	626,915
Maryland.....	1,631,526	1,449,661	1,295,346	1,188,044	1,042,390	934,943	780,894
Massachusetts.....	4,249,614	3,852,056	3,366,416	2,805,346	2,238,947	1,783,085	1,457,351
Michigan.....	4,842,325	3,668,412	2,810,173	2,420,982	2,093,890	1,636,937	1,184,059
Minnesota.....	2,563,953	2,337,105	2,075,708	1,751,394	1,310,283	780,773	439,706
Mississippi.....	2,009,821	1,709,618	1,797,114	1,551,270	1,289,600	1,131,597	827,922
Missouri.....	3,629,467	3,404,055	3,293,335	3,106,665	2,679,185	2,168,380	1,721,295
Montana.....	537,606	548,889	376,053	243,329	142,924	39,159	20,595
Nebraska.....	1,377,963	1,296,372	1,192,214	1,066,300	1,062,656	452,402	122,993
Nevada.....	91,058	77,407	81,875	42,335	47,355	62,266	42,491
New Hampshire.....	465,294	443,083	430,672	411,588	376,530	346,992	318,300
New Jersey.....	4,041,334	3,155,900	2,537,167	1,883,669	1,444,933	1,131,116	906,096
New Mexico.....	423,317	460,350	327,301	195,320	160,282	119,565	91,874
New York.....	12,588,066	10,385,227	9,113,614	7,268,894	6,003,174	5,082,871	4,382,759
North Carolina.....	3,170,276	2,559,123	2,206,287	1,893,810	1,617,949	1,399,750	1,071,361
North Dakota.....	680,845	646,872	577,056	319,146	190,983
Ohio.....	6,646,797	5,759,194	4,767,121	4,157,545	3,672,329	3,198,062	2,665,260
Oklahoma.....	2,396,010	2,028,283	1,657,155	*790,391	*258,657
Oregon.....	953,786	783,389	672,765	413,536	313,767	174,768	90,924
Pennsylvania.....	9,631,350	8,720,017	7,665,111	6,302,115	5,258,013	4,282,891	3,521,951
Rhode Island.....	687,497	604,397	542,610	328,556	345,506	276,531	217,352
South Carolina.....	1,738,765	1,683,724	1,515,400	1,340,316	1,151,149	995,577	705,606
South Dakota.....	692,849	636,547	583,888	401,570	348,600
Tennessee.....	2,616,556	2,337,885	2,184,789	2,020,616	1,767,518	1,542,359	1,258,520
Texas.....	5,824,715	4,663,228	3,896,542	3,048,710	2,235,527	1,591,749	818,579
Utah.....	507,847	449,396	373,351	276,749	210,779	143,963	86,786
Vermont.....	359,611	352,428	355,936	344,641	332,422	332,286	330,511
Virginia.....	2,421,851	2,309,287	2,061,612	1,834,184	1,635,980	1,512,565	1,225,163
Washington.....	1,563,396	1,356,621	1,141,990	518,104	357,232	75,116	23,956
West Virginia.....	1,729,205	1,463,701	1,221,119	358,800	762,794	618,457	442,014
Wisconsin.....	2,939,006	2,632,067	2,333,860	2,069,042	1,693,330	1,315,497	1,054,670
Wyoming.....	225,565	194,402	145,965	92,555	62,555	20,789	9,118
TOTALS.....	122,775,046	105,710,620	91,972,266	75,984,575	62,949,677	50,155,873	38,558,371

*Includes population of Indian Territory: 1900, 392,060; 1890, 180,182.

The population of the United States with outlying possessions is 137,008,435, the outlying possessions totaling 14,233,389. These possessions are:

Alaska.....	59,278	Hawaii.....	368,836	Military & naval service abroad.....	89,453
Am. Samoa.....	10,055	Panama Canal Zone.....	39,467	Philippine Islands.....	12,982,866
Guam.....	18,509	Porto Rico.....	1,543,913	Virgin Islands.....	22,912

BONDED DEBTS OF STATES

State	Date	Bonded Debt	Cash Balance
Alabama.....	Sept. 30, 1931.....	\$ 61,416,000	\$ 860,491
Arizona.....	June 30, 1934.....	200,000	2,991,992
Arkansas.....	June 30, 1930.....	82,277,000	8,372,955
California.....	June 30, 1934.....	155,916,500	44,848,422
Colorado.....	June 30, 1934.....	5,271,200	4,812,054
Connecticut.....	June 30, 1934.....	16,109,663	531,135
Delaware.....	June 30, 1934.....	3,255,000	7,106,603
Florida.....	June 30, 1934.....	NONE	2,274,102
Georgia.....	June 30, 1934.....	4,211,702	3,548,043
Idaho.....	June 30, 1934.....	3,068,500	2,502,590
Illinois.....	June 30, 1934.....	201,240,500	54,665,551
Indiana.....	June 30, 1934.....	3,103,100	20,763,435
Iowa.....	June 30, 1934.....	12,102,000	1,403,023
Kansas.....	June 30, 1932.....	21,000,000	10,621,308
Kentucky.....	June 30, 1933.....	17,066,116	400,279
Louisiana.....	Dec. 30, 1933.....	23,919,554	1,243,015
Maine.....	June 30, 1934.....	30,382,500	4,355,620
Maryland.....	Oct. 1, 1934.....	43,637,000	6,514,444
Massachusetts.....	Nov. 30, 1934.....	69,185,278	14,994,178
Michigan.....	June 30, 1934.....	81,187,000	18,149,358
Minnesota.....	July 1, 1934.....	*116,640,446	2,342,617
Mississippi.....	Sept. 30, 1934.....	41,198,500	2,805,208
Missouri.....	Jan. 1, 1934.....	115,351,000	7,452,582
Montana.....	July 1, 1934.....	12,791,805	6,162,503
Nebraska.....	June 30, 1934.....	NONE	19,842,248
Nevada.....	June 30, 1933.....	1,039,000	1,130,797
New Hampshire.....	July 1, 1934.....	14,147,000	3,385,680
New Jersey.....	June 30, 1934.....	185,670,000	40,330,230
New Mexico.....	July 1, 1933.....	10,289,392	3,264,602
New York.....	July 1, 1934.....	432,015,587	8,410,401
North Carolina.....	June 30, 1934.....	179,814,000	11,002,924
North Dakota.....	June 30, 1934.....	40,916,800	13,093,984
Ohio.....	Dec. 1, 1933.....	750,000	17,359,247
Oklahoma.....	July 1, 1933.....	16,246,526	22,604,976
Oregon.....	Jan. 1, 1934.....	55,089,510	230,708
Pennsylvania.....	May 31, 1934.....	160,260,000	69,625,031
Rhode Island.....	June 30, 1934.....	19,604,333	2,433,396
South Carolina.....	Sept. 30, 1931.....	29,361,351	23,942,049
South Dakota.....	June 30, 1934.....	50,713,738	8,040,433
Tennessee.....	July 1, 1934.....	94,804,000	6,787,203
Texas.....	Aug. 31, 1934.....	14,602,200	11,838,847
Utah.....	July 1, 1934.....	16,045,500	3,335,769
Vermont.....	June 30, 1934.....	7,746,032	667,557
Virginia.....	Jan. 30, 1934.....	22,192,983	5,207,892
Washington.....	Oct. 1, 1934.....	6,950,000	11,939,444
West Virginia.....	June 30, 1934.....	92,529,400	7,676,006
Wisconsin.....	June 30, 1934.....	NONE	15,235,538
Wyoming.....	June 30, 1934.....	3,725,000	3,575,021

*Overdrawn.

NOTE—Source of information Statesman's Year Book, 1935.

IF CASH BALANCES WERE APPLIED TO BONDED DEBTS,
STATES WOULD STAND THUS:

STATE	BONDED DEBTS	CLEAR SURPLUS
Alabama	\$ 60,665,509	
Arizona	None	\$ 2,791,992
Arkansas	73,904,045	
California	111,068,078	
Colorado	459,146	
Connecticut	15,578,528	
Delaware	None	3,861,503
Florida	None	2,274,102
Georgia	663,659	
Idaho	565,910	
Illinois	146,574,949	
Indiana	None	17,660,335
Iowa	10,698,977	
Kansas	10,378,692	
Kentucky	16,665,837	
Louisiana	21,676,539	
Maine	26,026,880	
Maryland	37,122,556	
Massachusetts	54,191,100	
Michigan	63,047,742	
Minnesota	111,983,063	
Mississippi	38,393,292	
Missouri	107,898,418	
Montana	6,629,302	
Nebraska		19,842,248
Nevada		91,797
New Hampshire	10,761,320	
New Jersey	145,339,770	
New Mexico	7,024,790	
New York	423,605,186	
North Carolina	168,811,076	
North Dakota	27,822,816	
Ohio		16,609,247
Oklahoma		6,358,450
Oregon	54,858,802	
Pennsylvania	90,634,969	
Rhode Island	17,170,937	
South Carolina	5,419,302	
South Dakota	42,673,305	
Tennessee	88,016,797	
Texas	2,763,353	
Utah	12,709,731	
Vermont	7,078,475	
Virginia	16,985,091	
Washington		4,989,444

MOTTOES OF THE UNITED STATES AND STATES OF THE UNION

The motto of the United States, adopted by act of congress, June 20, 1782, is: *E Pluribus Unum* (Many in One).

The mottoes of the states of the Union are as follows, the date following the name of the state, where given, being that of its adoption:

Alabama—Dec. 29, 1868. Here we rest.

Arizona—1864. *Ditat Deus* (God enriches).

Arkansas—May 3, 1864. *Regnat Populus* (The People Rule).

California—Eureka (I Have Found It).

Colorado—1861. *Nil Sine Numine* (Nothing Without God).

Connecticut—Oct., 1842. *Qui Transtulit Sustinet* (He Who Transplanted Still Sustains).

Delaware—Liberty and Independence.

District of Columbia—*Justitia Omnibus* (Justice to All).

Florida—1846. In God We Trust.

Georgia—Dec. 5, 1799. Wisdom, Justice, Moderation.

Idaho—March 5, 1886. *Esto Perpetua* (May It Last Forever).

Illinois—Aug. 26, 1818. State Sovereignty; National Union.

Iowa—Feb. 25, 1847. *Our Liberties We Prize, and Our Rights We Maintain.*

Kansas—Jan. 29, 1861. *Ad Astra per Aspera* (To the Stars Through Difficulties).

Kentucky—Dec. 20, 1792. *United We Stand; Divided We Fall.*

Louisiana—Union, Justice, and Confidence.

Maine—Jan. 9, 1820. *Dirigo* (I Direct).

Maryland—Aug. 12, 1648. *Fatti Maschii Parole Femine* (Manly Deeds and Womanly Words); *Scuto Bonae Voluntatis Tuae Coranasti nos* (With the Shield of Thy Good-Will Thou Hast Covered Us).

Massachusetts—Dec. 13, 1780. *Ense Petit Placidam sub Libertate Quietem* (With the Sword She Seeks Quiet Peace Under Liberty).

Michigan—1835. *Si Quaris Peninsulam Amoenam Circumspice* (If Thou Seekest a Beautiful Peninsula, Behold It Here).

Minnesota—1858. *Etoile du Nord* (The Star of the North).

Mississippi—Feb. 7, 1894. *Virtute et Armis* (By Valor and Arms).

Missouri—Jan. 11, 1822. *Salus Populi Supreme Lex Esto* (Welfare of People is the Supreme Law).

Montana—May 24, 1864. *Ora y Plata* (Gold and Silver).

Nebraska—March 1, 1867. Equality Before the Law.

Nevada—Feb. 24, 1866. All for Our Country.

New Jersey—Oct. 3, 1776. Liberty and Prosperity.

New Mexico—Sept. 9, 1850. *Crescit Eundo* (It Grows As It Goes).

New York—1809. *Excelsior* (Higher).

- North Carolina—1893. *Esse Quam Videri* (To Be Rather Than to Seem).
- North Dakota—Liberty and Union; One and Inseparable Now and Forever.
- Ohio—April 6, 1866. *Imperium in Imperio* (An Empire Within an Empire).
- Oklahoma—*Labor Omnia Vincit* (Labor Conquers All Things).
- Oregon—1857. *Alis Volat Propriis* (She Flies With Her Own Wings).
- Pennsylvania—March 2, 1809. *Virtue, Liberty, and Independence.*
- Rhode Island—1864. *Hope.*
- South Carolina—*Dum Spiro, Spero* (While I Breathe I Hope).
- South Dakota—Under God the People Rule.
- Tennessee—1797. *Agriculture, Commerce.*
- Utah—*Industry.*
- Vermont—Sept., 1866. *Freedom and Unity.*
- Virginia—Oct. 1779. *Sic Semper Tyrannis* (Thus Always to Tyrants).
- Washington—1853. *Ai-Ki* (By and By).
- West Virginia—Sept. 26, 1863. *Montani Semper Liberi* (Mountaineers Always Freemen).
- Wisconsin—*Forward.*
- Wyoming—1868. *Cedant Arma Togae* (Let Arms Yield to the Gown).
- Indiana, New Hampshire and Texas have no motto.

THE NATIONAL FLAG

The pledge to the Flag;

"I pledge allegiance to the flag of the United States
And to the Republic for which it stands,
One Nation, indivisible,
With liberty and justice for all."

The official flag of the United States bears forty-eight white stars in a blue field, arranged in six rows of eight stars each. Two stars were added in 1912 by the admission of Arizona and New Mexico to the Union. The garrison flag of the army is made of bunting, thirty-six feet fly and twenty feet hoist, thirteen stripes, and in the upper quarter, next to the staff, is the field or "union" of stars, equal to the number of states, on blue field, over one-third length of flag, extending to the lower edge of the fourth red stripe from the top. The storm flag is twenty feet by ten feet, and the recruiting flag nine feet nine inches by four feet four inches. The "American Jack" is the "union" or blue field of the flag. The revenue marine service flag, authorized by act of congress, March 2, 1799, was originally prescribed to "consist of sixteen perpendicular stripes, alternate red and white, the union of the ensign bearing the arms of the United States in dark blue on a white field." The sixteen stripes represented the number of states which had been admitted to the Union at that time, and no change has been made since. June 14, the anniversary of the adoption of the flag, is celebrated as flag day in a large part of the Union.

When and How to Use the Flag

The following code of etiquette for the use of the National flag was adopted by the National Americanism Commission of the American Legion, June 14, 1923.

1. The flag should be displayed only from sunrise to sunset, or between such hours as may be designated by proper authority. It should be displayed on National and State holidays and on historic and special occasions. The flag should always be hoisted briskly and lowered slowly and ceremoniously.

2. When carried in a procession with another flag or flags, the flag of the United States should be either on the marching right, i. e., the flag's own right, or when there is a line of other flags the flag of the United States may be in front of the center of that line.

3. When displayed with another flag against a wall from crossed staffs, the flag of the United States should be on the right, the flag's own right, and its staff should be in front of the staff of the other flag.

4. When a number of flags are grouped and displayed from staffs, the flag of the United States should be in the center or at the highest point of the group.

5. When flags of states or cities or pennants of societies are flown on the same halyard with the flag of the United States, the national flag should always be at the peak. When flown from adjacent staffs the flag of the United States should be hoisted first. No flag or pennant should be placed above or to the right of the flag of the United States.

6. When flags of two or more nations are displayed they should be flown from separate staffs of the same height and the flags should be approximately equal size. (International usage forbids the display of the flag of one nation above that of another nation in time of peace.)

7. When the flag is displayed from a staff projecting horizontally or at an angle from the window sill, balcony, or front of building, the union of the flag should go clear to the head of the staff unless the flag is at half mast.

8. When the flag of the United States is displayed in a manner other than by being flown from a staff it should be displayed flat, whether indoors or out. When displayed either horizontally or vertically against the wall, the union should be uppermost and to the flag's own right, i.e., to the observer's left. When displayed in a window it should be displayed the same way, that is, with the union or blue field to the left of the observer in the street. When festoons, rosettes or drapings of blue, white and red are desired, bunting should be used, but never the flag.

9. When displayed over the middle of the street, as between buildings, the flag of the United States should be suspended vertically, with the union to the north in an east-and-west street or to the east in a north-and-south street.

10. When used on a speaker's platform, the flag should be displayed above and behind the speaker. It should never be used to cover the speaker's desk nor to drape over the front of the platform. If flown from a staff it should be on the speaker's right.

11. When used in unveiling a statute or monument, the flag should not be allowed to fall to the ground but should be carried aloft to wave out, to form a distinctive feature during the remainder of the ceremony.

12. When flown at half staff, the flag is first hoisted to the peak and then lowered to the half staff position, but before lowering the flag for the day it is raised again to the peak. On Memorial Day, May 30, the flag is displayed at half staff from sunrise until noon and at full staff from noon until sunset, for the nation lives and the flag is the symbol of the living nation.

13. When used to cover a casket the flag should be placed so that the union is at the head and over the left shoulder. The flag should not be lowered into the grave nor allowed to touch the ground. The casket should be carried foot first.

14. When the flag is displayed in church it should be from a staff placed on the congregation's right as they face the clergyman. The service flag, the state flag, or other flag should be at the left of the congregation. If in the chancel, the flag of the United States should be placed on the clergyman's right as he faces the congregation and other flags on his left.

15. When the flag is in such a condition that it is no longer a fitting emblem for display it should not be cast aside or used in any way that might be viewed as disrespectful to the national colors, but should be destroyed as a whole privately, preferably by burning or by some other method in harmony with the reverence and respect we owe to the emblem representing our country.

The flag should be flown on the following days: Lincoln's birthday, February 12; Washington's birthday, February 22; Mother's day, second Sunday in May; Memorial day, May 30; Flag day, June 14; Independence day, July 4; also many local patriotic anniversaries.

Proper Use of Bunting

Bunting of the national colors should be used for covering a speaker's desk, draping over the front of a platform and for decorating in general. Bunting should be arranged with the blue above, the white in the middle and the red below.

CHARTERS GRANTED FROM JULY 1, 1933 to JUNE 30, 1935.

Corporation Name	Book No.	Page
Jackson State Tribune, Incorporated.....	33-34	39
Capitol Street Filling Station.....	33-34	40
Pascagoula Bridge Company.....	33-34	41
J. F. Kell, Inc.....	33-34	42
Dandee Manufacturing Company.....	33-34	43
Cole Studios	33-34	44
Biloxi Marine Fuel Company.....	33-34	45
G. W. Miller Company.....	33-34	46
Ethel Lumber Company.....	33-34	47
American Medicine Company.....	33-34	48
Sam B. Olden, Incorporated.....	33-34	49
White's Incorporated	33-34	50
Walls Gin Company.....	33-34	51
The Southern Service Corporation.....	33-34	52
Gulf Service Ice Company, Inc.....	33-34	53
Magnolia Company	33-34	54
Peoples Builders Supply Company.....	33-34	55
Hattiesburg Bottling Company.....	33-34	56
Plumbing Wholesale Co.....	33-34	57
Allen Motor Company.....	33-34	59
Long-Brumfield Funeral Home (Inc.).....	33-34	60
Coosa County Lumber Company, Inc.....	33-34	61
Kay's, Incorporated	33-34	62
Marion Motors, Inc.....	33-34	63
Kant-Freeze, Inc.	33-34	64
Reliance Investment Company.....	33-34	65
Philip Goodman's Sons, Inc.....	33-34	66
The Effective Advertising Company.....	33-34	67
Sevier Drug Store, Incorporated.....	33-34	68
Lynn Gravel Company, Inc.....	33-34	69
The Woolfolk Company.....	33-34	70
Tupelo Floral Corporation.....	33-34	71
Holsomback Furniture Company, Inc.....	33-34	72
Corinth Cooperage Company.....	33-34	73
Cleveland Motor Company.....	33-34	74
The Naco Company.....	33-34	75
Anteich Canning Company.....	33-34	76
Crockett Utilities, Inc.....	33-34	77
Bay Holding Company, Inc.....	33-34	78
Mississippi Sales Company, Inc.....	33-34	79
The Liberty Corporation.....	33-34	80
Walton Notion Company.....	33-34	81
Seafood Packers, Inc.....	33-34	82
Mississippi Land Syndicate, Inc.....	33-34	83
Choctaw County Gin Company.....	33-34	84

Corporation Name	Book No.	Page
Walstad Investment Co.....	33-34	85
Shuler Drug Store-Cafe.....	33-34	86
Edward E. Morgan Company, Inc.....	33-34	87
The Mississippi Negro Agricultural Exhibit Corporation.....	33-34	88
Notgrass Drug Company.....	33-34	89
Levingston Grocery Company.....	33-34	90
The Dixland Pecan Corporation.....	33-34	91
Delta Oil Company of Tunica.....	33-34	92
Southern Public Service Corporation.....	33-34	93
Biloxi Securities, Incorporated.....	33-34	94
Tunica Wholesale Grocery Company, Inc.....	33-34	95
Cleveland Standard Auto Co.....	33-34	96
Kosciusko Amusement Company.....	33-34	97
Wayne Oil Company.....	33-34	98
Lovell Truck Lines, Inc.....	33-34	99
Builder Publishing Company, Inc.....	33-34	100
Weinstein's Department Store.....	33-34	101
McGraw Gin Company.....	33-34	102
Hazle Trading Company, Incorporated.....	33-34	103
Ross Department Store, Inc.....	33-34	104
Southern Gardens Company.....	33-34	105
The Laurel-Lambert Company.....	33-34	106
Knox Stave Corporation.....	33-34	107
Louisville Wholesale Company.....	33-34	108
Jones Holding Corporation of Mississippi.....	33-34	109
Magnolia Trading Company, Inc.....	33-34	110
The Spann Hardware Company.....	33-34	111
The Great "M" Store, Incorporated.....	33-34	112
Central Development Company.....	33-34	113
Fitzroy-Harris Lumber Company.....	33-34	114
Capital Oil and Grease Company.....	33-34	115
Oliver Bus Lines, Inc.....	33-34	116
(Blue) Star Sales Company of Mississippi.....	33-34	117
The Ittabena Company.....	33-34	118
Summit Light and Power Company.....	33-34	119
Farmers' Gin Company of Belen.....	33-34	120
The Mortgage Company of Mississippi.....	33-34	121
Graves Lumber Company, Inc.....	33-34	122
The Merchants Grocery Company of Jackson.....	33-34	123
Spanish Trail Amusement Company.....	33-34	124
T. F. Buntin Company.....	33-34	125
Spight's, Inc.....	33-34	126
Keywell & Company.....	33-34	127
The Domino Club, Inc.....	33-34	128
Farmers' Gin Company of Jonestown.....	33-34	129
Farmers' Gin Company of Darling.....	33-34	130
Farmers' Gin Company of Crowder.....	33-34	131

Corporation Name	Book No.	Page
Farmers' Gin Company of Coahoma.....	33-34	132
Morton Motor Company.....	33-34	133
Gilmers, Inc.	33-34	134
Whittle-Smith Motor Company.....	33-34	135
Community Hospital of Jackson, Miss.....	33-34	136
Princess Slipper Shoppe.....	33-34	137
The Holmes Company.....	33-34	138
Egger-Sisson Inc.	33-34	139
W. M. Chapman & Co., Inc.....	33-34	140
Magnolia Brewing Company.....	33-34	141
Beacon Mercantile Company.....	33-34	142
Our Stores, Incorporated.....	33-34	143
Moss-Phillip Hardware Company, Inc.....	33-34	144
W. A. Sullivan General Agent.....	33-34	145
Lucy Lea Company.....	33-34	146
Estes Mercantile Company.....	33-34	147
Mississippi Motor Co., Inc.....	33-34	148
Fleur De. Lis.	33-34	149
Ship Island Fort.....	33-34	150
The Red Penny Store's Co.....	33-34	151
Riley's Jewelry Store.....	33-34	152
W. F. Whitney Incorporated.....	33-34	153
Valley Beverage Company.....	33-34	154
Strauss Drug Company.....	33-34	155
Mississippi Credit Association, Inc.....	33-34	156
Clarke County Oil Company.....	33-34	157
The Yellow Cab and U-Drive It Car Company.....	33-34	158
Blanks Construction Company, Incorporated.....	33-34	159
Mansfield and Allen, Inc.....	33-34	160
E. W. Cook Company.....	33-34	161
Greenwood Furniture Company.....	33-34	162
Planters Equipment Co.....	33-34	163
Farmers' Gin Company of Tutwiler.....	33-34	164
Triangle Service, Inc.....	33-34	165
Rayville Fruit Company, Inc.....	33-34	166
The Style Shop Inc.....	33-34	167
The Fairchilds Company, Inc.....	33-34	168
The Mississippi Workers Union.....	33-34	169
Mississippi Roofing Company, Inc.....	33-34	170
Stewart Harware Company.....	33-34	171
McAmis Drug Company.....	33-34	172
Magnolia State Canning Company.....	33-34	173
Elkin-Chancellor Motor Company.....	33-34	174
Crosby Telephone Company.....	33-34	175
Magnolia Transportation Company.....	33-34	176
The Batton Tire and Oil Company.....	33-34	177
Lee Highway Lake Corporation.....	33-34	178

Corporation Name	Book No.	Page
Mims Williams, Inc.....	33-34	179
Nickle Stores	33-34	180
General Realty Corporation.....	33-34	181
Caskins Incorporated.....	33-34	182
Mississippi Law Enforcement Officers Association.....	33-34	183
"Vicksburg Stores, Inc.".....	33-34	184
East Jackson Refining Co.....	33-34	185
F. L. DeLoach, Incorporated.....	33-34	186
Farmers Supply Company.....	33-34	187
Brown Motors Incorporated.....	33-34	188
Bornman Lumber Company.....	33-34	189
Walthall Drug Store, Inc.....	33-34	190
Lucie North, Incorporated.....	33-34	191
Marine Oil and Supply Company.....	33-34	192
Wilder-Spooner, Inc.	33-34	193
The Seven Spring Fishing Club, Incorporated.....	33-34	194
Club Lamar	33-34	195
Mississippi Alabama Mercantile Company, Inc.....	33-34	196
Shelby Gin	33-34	197
Peoples Gin Company of Greenwood.....	33-34	198
Dixie Auto-Lec Stores, Inc.....	33-34	199
Modern Gin Company, Inc.....	33-34	200
The Bay Canning Company.....	33-34	201
"G. and M. Cash Stores".....	33-34	202
Producers Staple Gin Company.....	33-34	203
McCullough Coffee Company.....	33-34	204
Morton Clays Corporation.....	33-34	205
Burton Funeral Home.....	33-34	206
The R. H. Green Wholesale Company.....	33-34	223
Young Men's Business Club of Gulfport, Mississippi.....	33-34	224
Natchez Steam Laundry.....	33-34	207
Saint Clair Plantation, Inc.....	33-34	208
Federal Employees Credit Union (Amendment).....	33-34	368
Park Hotel Incorporated.....	33-34	369
Beaumont Veneer Company.....	33-34	370
Mississippi Aggregate Company, Inc.....	33-34	371
National Cab Advertising Company, Inc.....	33-34	372
Southern Securities Dealers, Incorporated.....	33-34	373
Arcade Theatre, Incorporated.....	33-34	374
The Penny Stores, Inc. (Amendment).....	33-34	375
Terry Hughes Grocery Company (Amendment).....	33-34	376
"The Fair, Inc.".....	33-34	377
Straight Line Speed Guage Company, Inc.....	33-34	378
Arcade Building, Incorporated.....	33-34	379
Truckers Exchange Bank, Crystal Springs (Amendment).....	33-34	380
T. G. Owen & Son, Inc.....	33-34	381
People Gin Company, Inc.....	33-34	382

Corporation Name	Book No.	Page
Southern Radio, Incorporated.....	33-34	383
Realty Trading Corporation.....	33-34	384
The Mississippi Valley Company.....	33-34	385
Mineral Products Corporation.....	33-34	387
Southern Restaurant Association.....	33-34	388
Gulf Coast Oil Company.....	33-34	389
Mississippi Stationery Co. (Amendment).....	33-34	390
Guardian Trust Company.....	33-34	391
McDonald Motor Company, Incorporated.....	33-34	392
Bank of McLain, McLain, Mississippi (Amendment).....	33-34	393
Mississippi Oil Stores, Inc. (Amendment).....	33-34	395
National Exchange, Inc.....	33-34	396
Commercial State Bank, Goodman, Mississippi (Amendment).....	33-34	398
Franklin's, Inc.	33-34	399
Bruton & Battle Shoe Store.....	33-34	400
Natchez Mutual Burial Association Incorporated.....	33-34	401
The Southern Freemason.....	33-34	402
McGinnis-Weems Lumber Company, Inc. (Amendment).....	33-34	403
West Point Jitney-Jungle Company.....	33-34	404
Allen Motor Company (Amendment).....	33-34	405
The W. & A. Cash Store.....	33-34	406
Jackson Retail Paint Dealer's Association, Inc.....	33-34	407
Southern Cooperative Cottonseed Growers Association.....	33-34	408
Associated Mortgage and Loan Company, Inc.....	33-34	410
Caldwell-Fleming Agency, Inc.....	33-34	411
Progressive Building & Loan Association, Durant, Mississippi (Amendment).....	33-34	412
"Rose-O'Neill, Inc." (Amendment).....	33-34	413
"The Bank of Greenwood".....	33-34	414
Neshoba County Fair Association, Inc.....	33-34	415
United Colored Truck Growers Association (AAL).....	33-34	416
Colored Association of Farmers (AAL).....	33-34	417
Marvin E. Stainton Post No. 11, The American Legion, Laurel, Mississippi.....	33-34	418
London Grocery Company.....	33-34	419
Tri-County Colored Fair of the Colored Man's Business Association of America.....	33-34	420
Home Chevrolet Company of Ellisville, Mississippi (Amend).....	33-34	421
King-Moseley Company	33-34	422
Hulett Funeral Home (Amendment).....	33-34	423
Bank of Greenwood, Greenwood, Mississippi (Amendment).....	33-34	424
Allman & Clark	33-34	425
Lynn Gravel Company, Inc. (Amendment).....	33-34	426
Jefferson County Farm Bureau (AAL).....	33-34	427
Monticello Veneer and Plywood Box Company (Amendment).....	33-34	428
Guin Drug Company	33-34	429

Corporation Name	Book No.	Page
The Washington County Building & Loan Association (Amendment).....	33-34	430
Dixie Pine Products Company (Amendment).....	33-34	431
Carothers & Company, Inc. (Amendment).....	33-34	432
Jefferson Davis County Farm Bureau (AAL).....	33-34	433
United Bond Corporation.....	33-34	434
Luce Motors, Inc.....	33-34	435
Booneville Industrial-Building Company.....	33-34	436
Deposit Guaranty Bank & Trust Company, Jackson, Missis- sippi (Amendment)	33-34	437
Gulf City Packing Company, Inc.....	33-34	438
Mississippi Wholesale Grocers' Association.....	33-34	439
Nash Sales & Service, Inc.....	33-34	440
McNees Buick Company, Inc. (Amendment).....	33-34	441
Heath Motor Company.....	33-34	443
Laurel Petroleum Company, A Corporation (Amendment)....	33-34	444
H. H. Bain Sheet Metal Works, Inc.....	33-34	445
Star Fish & Oyster Company, Inc. (Amendment).....	33-34	446
The Noxubee County Cooperative Dairy Association.....	33-34	447
Church of the First Born; A Rock Foundation.....	33-34	449
Citizens Savings Bank, of Magnolia, Mississippi (Amend)....	33-34	450
The Watson Insurance Agency, Inc. (Amendment).....	33-34	451
King Dairy Products Company.....	33-34	452
The Woolfolk Company (Amendment).....	33-34	453
The Mississippi Automotive Trade Association.....	33-34	454
Jackson Hospital Benevolent Association.....	33-34	455
The Colonial Club.....	33-34	456
The Burt Smith Company (Amendment).....	33-34	457
Merchants & Farmers Bank of Starkville, Mississippi (Amendment).....	33-34	458
Bank of Flora, Flora, Mississippi (Amendment).....	33-34	459
Mississippi Coast Loan & Mortgage Company.....	33-34	460
Pastime Cafe, Inc.....	33-34	461
Biloxi Oyster Exchange.....	33-34	462
Mississippi State Board of Development (Amendment).....	33-34	463
Montague & Sigler, A Corporation (Amendment).....	33-34	464
Plasterers, Lathers, and Cement Finishers Labor Associa- tion of Mississippi.....	33-34	465
Pascagoula Sea Food Industrial Association, Inc.....	33-34	466
Noble Oil Company, Incorporated.....	33-34	467
Sea Food Workers' Association of Mississippi.....	33-34	468
Vicksburg Hospital, Incorporated (Amendment).....	33-34	469
The Mississippi Sand & Gravel Company, Little Rock, Ar- kansas (Amendment)	33-34	470
Gulf City Packing Co., Inc., of Gulfport, Miss. (Amendment)	33-34	471
Merchants & Farmers Bank, Starkville, Mississippi (Amend.)	33-34	472
Marion Wholesale Company (Amendment).....	33-34	473

Corporation Name	Book No.	Page
Lawrence County Motor Company.....	33-34	474
Lassiter Realty Company.....	33-34	475
Jackson Packing Company.....	33-34	476
Bi-County Growers Association (AAL).....	33-34	477
The Knights of the New Deal Crusade.....	33-34	478
The Malone Company	33-34	479
The Alcorn County Electric Power Association.....	33-34	480
Brookhaven Bank & Trust Company (Amendment).....	33-34	481
The Economy Store, Drew, Mississippi.....	33-34	485
Delta Chi Chapter, Incorporated, of Phi Kappa Fraternity....	33-34	486
The Bank of Edwards, Edwards, Mississippi (Amendment).....	33-34	487
Mississippi Southern Bank, Port Gibson, Mississippi (Amendment).....	33-34	497
Water Valley Melon Growers Association (AAL).....	33-34	489
Peoples Bank of Union, Union, Mississippi (Amendment)....	33-34	490
Delta Grocery & Cotton Company (Amendment).....	33-34	491
Natchez Trace Military Highway Association.....	33-34	492
"The Parisian Dress & Slipper Shop, Inc.".....	33-34	493
Kuykendall-Sanford Enterprises, Inc. (Amendment).....	33-34	494
Wayne County Farm Bureau (AAL).....	33-34	495
The Bank of Blountville (Amendment).....	33-34	496
Duke's, "The Store for Men" of Hattiesburg, Mississippi (Amendment).....	33-34	497
Valley Provision Company (Amendment).....	33-34	498
Planters Mercantile Company, A Corporation.....	33-34	499
Leonards, Inc.	33-34	500
Magnolia Hotel Operating Company, Inc.....	33-34	501
Rosenblum's, Incorporated (Amendment).....	33-34	502
Hollingsworth, Tyson & Wallace, Inc. (Amendment).....	33-34	503
Biloxi Securities, Incorporated (Amendment).....	33-34	504
Indianola Wholesale Grocery Company Incorporated.....	33-34	505
The Colored World War Vets Helping Society.....	33-34	506
Plasterers, Lathers and Cement Finishers Labor Associa- tion of Mississippi (Amendment).....	33-34	507
United Hospital Service, Inc. (Amendment).....	33-34	508
Berry Corporation (Amendment).....	33-34	510
Mississippi Theatres, Incorporated.....	33-34	511
McComb Building Trade Council.....	33-34	512
Gulfport Fishermen's Union.....	33-34	513
Homestead Protective Association	33-34	514
Bank of Kilmichael (Amendment).....	33-34	515
Citizens Savings Bank, Magnolia, Miss. (Amendment).....	33-34	516
The American Negro Veterans Association.....	33-34	517
Nettleton Lumber Company (Amendment).....	33-34	518
Vicksburg I. C. Credit Union	33-34	519
Mississippi Oil & Gas Association.....	33-34	520
Pontotoc County Electric Power Association.....	33-34	521

Corporation Name	Book No.	Page
Hudson Manufacturing Company (Amendment).....	33-34	523
The Christian Benefit Society.....	33-34	524
The Valley Provision Company (Amendment).....	33-34	525
Lee County Electric Power Association.....	33-34	526
Dale Plow Company, Inc.....	33-34	529
Natchez Garden Club.....	33-34	530
Neshoba County Farm Bureau (AAL).....	33-34	532
Hillman Lumber Company.....	33-34	533
Claiborne County Farm Bureau (AAL).....	33-34	534
Lamar County Farm Bureau (AAL).....	33-34	535
Clarke County Farm Bureau (AAL).....	33-34	536
Capital Furinture Co., Incorporated (Amendment).....	33-34	537
The People's Credit Union.....	33-34	538
Union County Farm Bureau (AAL).....	33-34	539
Greene County Farm Bureau (AAL).....	33-34	540
Tishomingo County Farm Bureau (AAL).....	33-34	541
Columbus Garment Company.....	33-34	542
Tupelo Trade & Labor Association (A Mechanic's Assn.)....	33-34	543
The Silver Creek State Bank of Silver Creek, Mississippi (Amendment).....	33-34	544
The Citizens Bank, Philadelphia, Mississippi (Amendment)	33-34	545
Greenville Land Association (Amendment).....	33-34	548
Watts and Harmon, Inc.....	33-34	549
Commercial Bank, Woodville, Mississippi (Amendment).....	33-34	550
Attala County Farm Bureau (AAL).....	33-34	552
City Bank & Trust Company, A Banking Corporation of Natchez, Mississippi (Amendment).....	33-34	553
Independent Growers, Inc.....	33-34	557
Grand Prize Distributing Company.....	33-34	558
The Double-Dip Ice Cream Company.....	33-34	559
Utilities Service Company of Mississippi (Amendment).....	33-34	560
Hardy-O'Neal Incorporated.....	33-34	561
Mechanics-State Bank, McComb, Mississippi (Amendment)...	33-34	562
Jasper County Farm Bureau (AAL).....	33-34	564
Sand Hill Farmers Exchange (AAL).....	33-34	565
Reimers-Hartzog Motor Company, Inc.....	33-34	566
East Side Night Club.....	33-34	568
Hazelhurst Motors.....	33-34	570
Southern Hotel Realty Company (Amendment).....	33-34	572
Bank of Crenshaw, Crenshaw, Mississippi (Amendment).....	33-34	573
Mississippi Association of Future Farmers.....	33-34	575
Alex Habeeb, Inc.....	33-34	577
Farm Products Packing Company (Amendment).....	33-34	578
The Greenville Beverage Company.....	33-34	579
Amory Post No. 25 American Legion.....	33-34	580
Citizens Bank of Hattiesburg (Amendment).....	33-34	582
The Monroe County Electric Power Association.....	33-34	588

Corporation Name	Book No.	Page
Mineral Resources, Inc.	33-34	590
Forrest Construction Company	33-34	592
Sterling Distributing Company.....	33-34	593
Union Sheet Metal Workers, Tanners and Roofers of Mis- sissippi	33-34	594
Good Egg Producers (AAL)	33-34	595
Marks Rothenberg Co. (Amendment).....	33-34	596
Tishomingo County Electric Power Association.....	33-34	597
Union Realty Company (Amendment).....	33-34	599
Gulfport Credit Union	33-34	600
Corner Drug Store.....	33-34	601
Cooperative Underwriters, Inc.....	33-34	602
O'Keefe Burial Association.....	33-34	603
Vicksburg Brewing Company	33-34	604
The Employees' Protective Association.....	33-34	605
Walton Auto Parts Company, Inc.....	33-34	607
Harwell-Woodrow Company	33-34	608
Eaton Bros. Company (Amendment).....	33-34	609
Gulf Coast Industrial Loan Company (Amendment).....	33-34	610
Delta Kapa Gamma Society of Mississippi.....	33-34	611
Jackson City Baseball League, Inc. (A Civic Improvement Society)	33-34	613
Peoples Gin Company (Blaine, Miss.) (Amendment).....	33-34	614
Syrian-American Civic Society, Incorporated.....	33-34	616
Bank of Philadelphia, Philadelphia, Mississippi (Amendment)	33-34	617
Newton County Bank (Amendment).....	33-34	619
Roseneath Dairy, Inc.....	33-34	620
Greenville Baseball Association, Inc.....	33-34	621
Barton Construction Company	33-34	622
Bowlin Anderson, Inc.	33-34	623
The Greenville Armory, Inc	33-34	624
Hub Investment Company	33-34	625
Bank of Shannon (Amendment).....	33-34	626
Citizens Insurance Agency, A Corporation (Amendment).....	33-34	627
Plantation Pleasure Club	33-34	628
Vicksburg Canning Company	33-34	629
The Columbus Tennis Club	33-34	630
Earnest Workers' Circle of the Kings Daughter of Meridian, Mississippi	33-34	631
Leake Motor Company Incorporated.....	33-34	633
Rotary Scout Corporation (Amendment).....	33-34	634
Conerly Oil Company	33-34	635
Junior Auxiliary, of Laurel, Mississippi.....	33-34	636
The Great South Realty Company.....	33-34	638
Alcorn County Electric Power Association (Amendment).....	33-34	639
Balling Electric Company	33-34	640
Pearl River Oil & Gas Company.....	33-34	641

Corporation Name	Book No.	Page
The Novelty Mop Company.....	33-34	642
Van Winkle Garden Circle.....	33-34	643
The Bradford Burial Association	33-34	644
Mens & Women's Progressive Christian Home Mission So- ciety of the United State of America.....	33-34	645
Bay State Refrigerating Company	33-34	645-A
North Mississippi Bentonite Development Company.....	33-34	646-A
North Mississippi Kennel Club.....	33-34	647
Sea Food Workers Association of Mississippi (Amendment)	33-34	648
The Young Men's Progressive Club.....	33-34	649
The Jackson Junior Chamber of Commerce.....	33-34	651
Mississippi Coast Tire and Battery Association.....	33-34	652
Tupelo Oil and Ice Company (Amendment).....	33-34	653
Central Mississippi Tire and Battery Dealers Association...	33-34	654
The Peoples Wholesale Company.....	33-34	655
Staple Cotton Discount Corporation (Amendment).....	33-34	656
Co-op Milk Assn.	33-34	659
Sallis Lumber Company.....	33-34	660
Federal Cotton Dusting Corporation.....	33-34	661
First National Corporation of Vicksburg.....	33-34	662
Tupelo Realty Company.....	33-34	663
The Household of Faith, Which is the Church of the Living God, The Pillar and Ground of the Truth.....	33-34	664
"The Pascagoula Yachting Club".....	33-34	665
Oil and Gas Corporation of Mississippi.....	33-34	666
Drew Ginning Association (AAL)	33-34	667
Anderson-Joiner Company, Inc.....	33-34	668
Magee Cooperative Gin (AAL).....	33-34	669
Pickens Bank, of Pickens, Holmes County, Mississippi (Amendment)	33-34	670
O. K. Motor Company.....	33-34	674
Nash Drug Company, Inc. (Amendment).....	33-34	675
Biloxi Plumbing and Heating Company (Amendment).....	33-34	676
The Traffic Association of Jackson, Mississippi.....	33-34	667
Bronson-Blouin Corporation, A Corporation.....	33-34	679
Hardy-Oneal Incorporated (Amendment).....	33-34	680
Mutual Investment Company, Inc.—Jackson.....	34-35	1
Gulf Coast Company—Gulfport.....	34-35	2
WGCM, Incorporated—Gulfport.....	34-35	3
Great Southern Operating Company, Inc.—Gulfport.....	34-35	4
McKay Motor Company Incorporated—Canton.....	34-35	5
Fulton Gin & Warehouse Company, Inc.—Amory.....	34-35	6
Gardner, Myers Drug Store, Inc.—Columbus.....	34-35	7
Ben K. Pearce & Bro., Inc.—Greenwood.....	34-35	8
Afro-American World War Veterans of the United States— Jackson	34-35	9

Corporation Name	Book No.	Page
Cane Lake Gin Company—Ruleville.....	34-35	10
Health Spray, Inc.—Biloxi.....	34-35	11
Crowell's—Gulfport	34-35	12
Whittington Chevrolet Company, The—Tunica.....	34-35	13
McHenry Sand & Gravel Company—Gulfport.....	34-35	14
Poplarville Hospital—Poplarville	34-35	15
Cunningham Shoe Store—Meridian.....	34-35	16
New Deal Land Company—Bay St. Louis.....	34-35	17
Wesson Cotton Warehouse, The—Wesson	34-35	18
Coast School Supplies Company—Gulfport.....	34-35	19
Southern Bond Company, Inc.—Jackson.....	34-35	20
Gulfport Yacht Racing Association—Gulfport.....	34-35	21
Tylertown Lumber and Building Material Company—Tyler- town	34-35	22
Marine Feed & Fertilizer Company, Inc.—Gulfport.....	34-35	23
Webber's Bakery, Inc.—Pascagoula.....	34-35	24
Delta Land Development Co., Inc.—Belzoni.....	34-35	25
Veterans Foundation, Inc.—Jackson.....	34-35	26
North Mississippi Hotel Company, The—Tupelo.....	34-35	27
Worthington Lake Corporation—Jackson.....	34-35	28
Ole Miss Motors, Inc.—Oxford.....	34-35	29
Berry & Gardner Undertaking Company—Meridian.....	34-35	30
Citizens Civic League, The—Jackson.....	34-35	31
Betty Lee Laboratories, Inc.—Jackson.....	34-35	32
Alfred H. George, Inc.—Greenwood.....	34-35	33
Brookhaven Food Sales, Incorporated—Brookhaven.....	34-35	34
Davidson Beauty Shop, Inc.—Vicksburg.....	34-35	35
Mississippi Maternity Center, Incorporated—Jackson.....	34-35	36
Downing's, Incorporated—Jackson	34-35	37
Municipal Supply, Inc.—Jackson.....	34-35	38
Gulf Coast Shell Crushers Association, Inc.—Biloxi.....	34-35	39
Pine-Felt Corporation of Mississippi, The—Petal.....	34-35	40
Gulf Agency, The—Ocean Springs.....	34-35	41
Pharmacists Sanitary Slab Company—Booneville.....	34-35	42
Berry Brothers Oil Company, Incorporated—Jackson.....	34-35	43
Coast Packing Company—Gulfport.....	34-35	44
Appliance Company, The—Gulfport.....	34-35	45
Central Service Station of Tupelo—Tupelo.....	34-35	46
Taylor Gin Company—Friars Point.....	34-35	47
Dandee Manufacturing Company—Jackson.....	34-35	48
McMillan Grocery Company, Inc.—Fayette.....	34-35	49
Home Buying Corporation—Fayette.....	34-35	50
Southern Tung Oil Company—Lyman.....	34-35	51
Bremner Land, Inc.—Merigold.....	34-35	52
North End Real Estate Company—Jackson.....	34-35	53
Rankin County Land Company—Jackson.....	34-35	54
Long River Construction Company—Clarksdale.....	34-35	55

Corporation Name	Book No.	Page
Lovell Supply Company—Jackson.....	34-35	56
J. M. Griffin Lumber Company, Inc.—Jackson.....	34-35	57
Mississippi Old Union Company—Jackson.....	34-35	58
Wiggins Auto Company—Wiggins.....	34-35	59
Jitney Jungle of Natchez, Inc.—Natchez.....	34-35	60
Queen City Trucking Company, Inc.—Greenville.....	34-35	61
Harrison's Cleaners & Dyers—Tupelo.....	34-35	62
Major Chemical Company—Hattiesburg.....	34-35	63
Enochs & Flowers, Inc.—Jackson.....	34-35	64
Auto Headlight Signal Company, The—Meridian.....	34-35	65
Harrison County Tung Oil Development Co.—Gulfport.....	34-35	66
Jordan & Co.—Greenwood.....	34-35	67
Burns & Lacy, Inc.—Jackson.....	34-35	68
Luter's Truck Lines, Inc.—Meridian.....	34-35	69
Sikeston Cotton Oil Mill—Jackson.....	34-35	70
Yazoo County Negro Fair Assn.—Yazoo City.....	34-35	71
Maxwell Agency, Inc.—Columbia.....	34-35	72
Nash-Lafayette Sales & Service Co., Inc.—Jackson.....	34-35	73
Dan-Dee Dairy Products, Inc.—Laurel.....	34-35	74
Elkas Construction Co.—Leota Landing.....	34-35	75
R. C. Clark, Inc.—Tupelo.....	34-35	76
Houston Bros., Inc.—Jackson.....	34-35	77
National Seal Company of Mississippi—Jackson.....	34-35	78
Standard Portland Cement Co., Inc., of Mississippi— Jackson.....	34-35	79
Chisolm-Weaver Electric Company—Tupelo.....	34-35	80
R. A. Vinton Lumber Company—Greenwood.....	34-35	81
Del Mar Oil and Realty Company—Biloxi.....	34-35	82
Central Mississippi Oil Company—Louisville.....	34-35	83
Consumers Cooperative Association—Greenville.....	34-35	84
Phoenix Naval Stores Co., Inc.—Landon Station.....	34-35	85
Short Electric Company, Inc.—Jackson.....	34-35	86
330 Service Stations, Inc.—Jackson.....	34-35	87
North Mississippi-West Tennessee Fair and Dairy Associa- tion—Jackson.....	34-35	88
Jaxon Candy Co., Inc.—Jackson.....	34-35	89
Pickwick Dam Transportation Company—Corinth.....	34-35	90
Farm Implement Company, The—Tunica.....	34-35	91
Hinds Bros. & Co.—Tupelo.....	34-35	92
Dendy's Auto Service, Inc.—Jackson.....	34-35	93
West Creamery Company, The—West.....	34-35	94
Regal Beer Company of Mississippi—Jackson.....	34-35	95
Super-Service, Inc.—Jackson.....	34-35	96
Crystal Springs Ice Company—Crystal Springs.....	34-35	97
Donald Chevrolet Company—Magee.....	34-35	98
Farmers and Merchants Bank (Amend)—Forest.....	34-35	101
Champenois Horse and Mule Company—Meridian.....	34-35	105

Corporation Name	Book No.	Page
Supreme Instrument Corporation (Amend)—Greenwood.....	34-35	106
Bank of Utica (Amend)—Utica.....	34-35	107
Mississippi Foundation Company, Inc., The—Jackson.....	34-35	109
Cotton States Oil Company, Inc.—Jackson.....	34-35	110
Latimer, Inc.—Hattiesburg	34-35	111
Sharkey-Issaquena Farm Bureau (A. A. L.)—Amend.....	34-35	112
Bank of Quitman (Amend)—Quitman.....	34-35	113
Merchants and Farmers Bank (Amend).....Starkville.....	34-35	115
Alabama-Mississippi Adventist Religious Society, The— Meridian	34-35	120
Newton Flying Service, Inc.—Newton.....	34-35	121
Continental Turpentine and Rosin Corp., Inc.—Laurel.....	34-35	122
Washington and Issaquena Bank (Amend)—Glen Allen.....	34-35	123
Wilder-Spooner, Inc. (Amend)—Gulfport.....	34-35	125
Clarksdale Baseball Association, Inc—Clarksdale.....	34-35	126
Mississippi Southern Bank (Amend)—Port Gibson.....	34-35	127
Bank of Wiggins (Amend)—Wiggins.....	34-35	132
Merchants and Farmers Bank (Amend)—Starkville.....	34-35	137
Jackson County Farm Bureau (A. A. L.)—(Amend).....	34-35	142
Cane Lake Gin Co. (A. A. L.)—Ruleville.....	34-35	143
Smith County Post No. 97 of the American Legion— Raleigh	34-35	144
Bay Springs Bank (Amend)—Bay Springs.....	34-35	145
Merchants and Planters Bank of Drew, The (Amend)—Drew.....	34-35	151
National League of Literary Agents—Greenville.....	34-35	155
Noxubee County Cooperative (A. A. L.)—Macon.....	34-35	156
Bank of Michigan City (Amend)—Michigan City.....	34-35	157
Prentiss County Farm Bureau (A. A. L.)—Amend.....	34-35	162
Bank of Mantee (Amend)—Mantee.....	34-35	163
Bank of Lambert (Amend)—Lambert.....	34-35	167
Jackson Area Council, Boy Scouts of America—Jackson.....	34-35	171
Tate County Erosion Control Association (A. A. L.)— Senatobia	34-35	172
Prentiss County Electric Power Association—Booneville.....	34-35	173
Citizens Bank of Hattiesburg (Amend)—Hattiesburg.....	34-35	174
People's Finance Corporation—Louisville.....	34-35	178
Commercial Bank of DeKalb, The (Amend)—DeKalb.....	34-35	179
Stone County Cooperative (A. A. L.)—(Amend).....	34-35	183
Leflore Motor Company—Greenwood.....	34-35	184
Bank of Water Valley (Amend)—Water Valley.....	34-35	185
Lerner Shops of Mississippi, Inc.—Jackson.....	34-35	187
Lamar Land and Trading Company—Hattiesburg.....	34-35	188
Columbus Gravel Company (Amend)—Columbus.....	34-35	189
Bank of Crenshaw (Amend)—Crenshaw.....	34-35	190
Continental Turpentine and Rosin Corporation, Inc., The— (Amend)—Laurel	34-35	194
Duck Hill Bank (Amend)—Duck Hill.....	34-35	195

Corporation Name	Book No.	Page
Finklea Brother Crop Dusting Corporation—Leland.....	34-35	199
Nash-Lafayette Sales & Service Company, Inc. (Amend)— Jackson	34-35	199-A
George County Farm Bureau (A. A. L.)—(Amend).....	34-35	200
Units Club, The—Jackson.....	34-35	201
Bank of Falkner, The (Amend)—Falkner.....	34-35	202
Commercial and Savings Bank (Amend)—Friars Point.....	34-35	204
Commercial Bank, The (Amend)—Woodville.....	34-35	209
Bank of Yazoo City (Amend)—Yazoo City.....	34-35	214
Walthall County Farm Bureau (A. A. L.)—(Amend).....	34-35	219
Stone County Farm Bureau (A. A. L.)—(Amend)	34-35	220
Grant Motors, Inc.—Jackson.....	34-35	221
Forrest Broadcasting Company—Hattiesburg.....	34-35	222
Bank of Wesson (Amend)—Wesson.....	34-35	223
Citizens Savings Bank of Magnolia, Mississippi (Amend).....	34-35	225
McClure-Thigpen Company (Amend)—Greenwood.....	34-35	229
Bank of Holcomb, The (Amend)—Holcomb.....	34-35	230
Magee Cooperative Gin (A. A. L.) (Amend)—Magee.....	34-35	235
James F. Webb Mortuary Benefit Association—Meridian.....	34-35	236
Silk Building, Incorporated, The—Hattiesburg.....	34-35	237
City Ice & Fuel Company (Amend)—Drew.....	34-35	238
Green County Farm Bureau (A. A. L.)—(Amend)	34-35	239
Hattiesburg Brick Works—Hattiesburg.....	34-35	240
Bank of Myrtle (Amend)—Myrtle.....	34-35	241
Homochitto Lumber Company (Amend)—Bude.....	34-35	246
Mississippi Venders-Sales Company—Cleveland.....	34-35	247
6300, Incorporated (Amend)—Jackson.....	34-35	248
Greenville Hotel Company—Greenville.....	34-35	249
Providence Community Cooperative (A. A. L.)—Providence.....	34-35	250
Noxbee County Cooperative Association—Macon.....	34-35	251
Local Retail Code Authority for Jacksn, Mississippi.....	34-35	253
Knox Employees Recreation Association, Inc—Pearl City.....	34-35	255
Farmers Gin Company—Greenville.....	34-35	256
Lauderdale Cotton Oil Company—Meridian.....	34-35	257
Millsteins, Inc. (Amend)—Jackson.....	34-35	259
Gilmers, Inc. (Amend)	34-35	260
Mississippi Boiler & Tank Works, Inc.—Hattiesburg.....	34-35	261
Universal Motor Company, The (Amend)—Columbia.....	34-35	262
Moselle Farmers' Gin (A. A. L.)—Moselle.....	34-35	263
Bank of Ruleville (Amend)—Ruleville.....	34-35	265
Independent Linen Service Co., The (Amend)—Jackson.....	34-35	270
United Workers Association of Ocean Springs, Mississippi.....	34-35	271
Bank of Oxford (Amend)—Oxford.....	34-35	272
Bank of Pontotoc (Amend)—Pontotoc.....	34-35	276
Morrison-Rinehart Grocery Company of Tupelo (Amend).....	34-35	280
Progressive Realty Company—Yazoo City.....	34-35	281
Citizens Bank (Amend)—Coldwater.....	34-35	282

Corporation Name	Book No.	Page
Mississippi Ginning & Manufacturing Co. (Amend)— Vicksburg	34-35	288
Biloxian Company, Inc., The—Biloxi.....	34-35	289
Laurel Transportation Company—Laurel.....	34-35	290
Panola County Hunters Club—Sardis.....	34-35	292
North Mississippi Bentonnite Development Co. (Amend)— Booneville	34-35	293
Delta Planting Company—Deeson.....	34-35	294
Independent Theatres, Inc.—Vicksburg.....	34-35	296
Sunflower Ginning Assn., Sunflower Mississippi (A. A. L.)	34-35	297
Farmers Sales Association, Inc.—Jackson.....	34-35	298
Southern Cooperative Cottonseed Growers Assn., (Amend)— Meridian	34-35	299
Crystal Springs Chamber of Commerce—Crystal Springs.....	34-35	300
Richton Bank & Trust Company (Amend)—Richton.....	34-35	301
Sweet Potato Growers, Inc. (A. A. L.)—Laurel.....	34-35	306
Christmas Gin Co., Inc.—Mound Bayou.....	34-35	307
Crystal Springs Growers, Inc. (A. A. L.)—Crystal Springs...	34-35	308
Hazlehurst Truck Growers, Inc. (A. A. L.)—Hazlehurst.....	34-35	308
Merchants and Farmers Bank (Amend)—Meridian.....	34-35	309
Wachenfeld's Inc.—Biloxi	34-35	313
Artesia State Bank (Amend)—Artesia.....	34-35	314
Beauregard Growers, Inc. (A. A. L.)—Beauregard.....	34-35	318
Mississippi Farmers Cooperative Milk Assn.—Wesson.....	34-35	319
Bank of West Point (Amend)—West Point.....	34-35	321
Southern Produce Company, The—Water Valley.....	34-35	326
James Pryor Company (Amend)—West Point.....	34-35	327
Stallworth & Phillips Lumber Company, Inc.—Meridian.....	34-35	328
Bowlin-Anderson, Inc. (Amend)—Columbus.....	34-35	329
Crystal Produce Co., Inc. (Amend)—Crystal Springs.....	34-35	330
Sherrod Hardware Company—Meridian.....	34-35	331
Standard Service Co., Inc.—Jackson.....	34-35	332
Delta Gin Company (Amend)—Inverness.....	34-35	333
Clear Lake Hunting and Fishing Club, The—Flora.....	34-35	335
Carpenter Truck Growers, Inc. (A. A. L.)—Carpenter.....	34-35	336
Delta Hardware & Furniture Company—Drew.....	34-35	337
Mississippi Vegetable Exchange Inc. (A. A. L.)—Crystal Springs	34-35	338
Mississippi Hairdressers & Cosmetologists Assn.—Jackson.....	34-35	339
6300, Incorporated—Jackson	34-35	341
Granly Cooperative Agricultural Association (A. A. L.)— Granly Colony	34-35	342
Biloxi Shrimp Shippers Association—Biloxi.....	34-35	343
Pearl River Growers, Inc. (A. A. L.)—Georgetown.....	34-35	344
Reed Bros. (Amend)—Tupelo.....	34-35	345
City Hardware & Variety Store—Drew.....	34-35	346
Jackson Dental Association—Jackson.....	34-35	347

Corporation Name	Book No.	Page
Fire Protection Company of Mississippi (Amend)—Jackson	34-35	348
Standard Life Insurance Company of the South (Amend)— Jackson	34-35	349
Bay-Waveland Protection Association—Bay St. Louis	34-35	350
Merchants Grocery Company of Jackson (Amend)—Jackson	34-35	351
Woodlawn Memorial Cemetery Assn., Inc.—DeSoto County	34-35	352
Mississippi Rural Rehabilitation Corporation—Jackson	34-35	354
Parks Gin Corporation (Amend)—Drew	34-35	357
National Undertaking Co., Inc.—Natchez	34-35	359
Tri County Power Co.—Woodland	34-35	360
G & M Cash Stores (Amend)—Jackson	34-35	362
Standard Service Co., Inc. (Amend)—Jackson	34-35	363
Webster County Post No. 45 of the American Legion— Eupora	34-35	364
Richton Bank & Trust Company (Amend)—Richton	34-35	365
South Mississippi Land Company (Amend)—Laurel	34-35	371
Brookhaven Bank & Trust Co. (Amend)—Brookhaven	34-35	372
Bank of Shannon (Amend)—Shannon	34-35	377
Lincoln County Lumber Company (Amend)—Brookhaven	34-35	378
777, Incorporated—Jackson	34-35	379
South Mississippi Ice Company—Biloxi	34-35	380
Feldman's—Newton	34-35	381
Lincoln Farmers Cooperative Assn.—Brookhaven	34-35	382
White Legion—Sanatorium	34-35	383
Back Bay Land Company—Gulfport	34-35	384
Biloxi Boy Scout Camp, Inc.—Biloxi	34-35	385
City Coal & Material Company (Amend)—Jackson	34-35	386
Nickle Stores (Amend)—Jackson	34-35	387
Bank of Seminary (Amend)—Collins	34-35	389
Alcorn County Terracing Club (A. A. L.)—Corinth	34-35	390
Lowndes County Cooperatives (A. A. L.)—Columbus	34-35	391
Jackson Taxi Company, Inc.—Jackson	34-35	392
Nolte Drug Store (Amend)—Jackson	34-35	393
Builders Lumber & Supply Co. (Amend)—Hazlehurst	34-35	394
Kemper County Cooperative (A. A. L.)—DeKalb	34-35	395
Artesia State Bank (Amend)—Artesia	34-35	396
Van Norman, Inc.—Vicksburg	34-35	399
Winston County Farm Bureau (A. A. L.)—(Amend)— Louisville	34-35	400
Newton County Cooperative (A. A. L.)—Decatur	34-35	401
Delta Farms, Inc.—Greenwood	34-35	402
Tupelo Day Nurseries—Tupelo	34-35	403
Calhoun County Cooperative (A. A. L.)—Calhoun City	34-35	405
Mississippi Farm Bureau Federation (A. A. L.)—(Amend)— Jackson	34-35	406
National Hotel Supply Company—Gulfport	34-35	407
Peoples Gin Company, Inc. (Amend)—Lambert	34-35	408

Corporation Name	Book No.	Page
Hopson Planting Company—Clarksdale.....	34-35	409
Clarke County Farm Bureau (A. A. L.)—(Amend).....	34-35	410
Jackson Leather Company, Inc.—Jackson.....	34-35	411
Alcorn County Farm Bureau (A. A. L.)—(Amend).....	34-35	412
Neshoba County Farm Bureau (A. A. L.)—(Amend).....	34-35	413
Tupelo Cotton Mills (Amend)—Tupelo.....	34-35	414
Luce Products, Inc.—Lucedale.....	34-35	421
Simpson County Farm Bureau (A. A. L.)—(Amend).....	34-35	422
Neshoba Community Cooperative (A. A. L.)—Neshoba.....	34-35	423
Webster County Cooperative (A. A. L.)—Eupora.....	34-35	424
Bank of Water Valley (Amend)—Water Valley.....	34-35	425
Jasper County Farm Bureau (A. A. L.) (Amend).....	34-35	427
Franklin County Cooperative (A. A. L.)—Meadville.....	34-35	428
Bank of Houston, The (Amend)—Houston.....	34-35	429
Merchants Bank, The (Amend)—Bolton.....	34-35	431
Bank of Mantee (Amend)—Mantee.....	34-35	433
State Guaranty Bank, The (Amend)—Magee.....	34-35	435
White's Lumber Yard (Amend)—Jackson.....	34-35	440
Bank of Myrtle (Amend)—Myrtle.....	34-35	440-A
Peoples Bank of Jonestown (Amend)—Jonestown.....	34-35	445
Friendship Negro Business League, The—McComb.....	34-35	449
Peoples Bank & Trust Co., The (Amend)—North Carrollton.....	34-35	450
Scott County Cooperative (A. A. L.)—Forest.....	34-35	454
Mississippi Forest Products Co.—Hattiesburg.....	34-35	455
Monroe Shoe Company, Inc. (Amend)—Columbus.....	34-35	456
Houston State Bank (Amend)—Houston.....	34-35	457
Pontotoc County Cooperative (A. A. L.)—Pontotoc.....	34-35	461
Strauss & Lernier Jewelry Co. (Amend)—Meridian.....	34-35	462
Amite County Cooperative (A. A. L.)—Amite County.....	34-35	463
McComb Social Club—McComb.....	34-35	464
Gulfport Junior Chamber of Commerce—Gulfport.....	34-35	465
Forest Dale Community Cooperative Marketing Association (A. A. L.)—Philadelphia.....	34-35	466
Bank of Anguilla (Amend)—Anguilla.....	34-35	467
Yalobusha Co. Farm Bureau (A. A. L.)—(Amend).....	34-35	472
Choctaw Co. Farm Bureau (A. A. L.) (Amend).....	34-35	473
Planters Tractor and Implement Co.—Tunica.....	34-35	474
Bank of Morton (Amend)—Morton.....	34-35	475
Peoples Bank—Mendenhall—(Amend).....	34-35	480
Lee County Post No. 49, Inc.—Tupelo.....	34-35	484
Bank of Lula (Amend)—Lula.....	34-35	485
Cleveland State Bank, The (Amend)—Cleveland.....	34-35	490
Merchants and Farmers Bank (Amend)—Vardaman.....	34-35	492
Merchants and Farmers Bank of Ecrú, The (Amend).....	34-35	494
Hernando Bank, The (Amend)—Hernando.....	34-35	496
Perry County Bank (Amend)—New Augusta.....	34-35	500
Bank of Clarksdale (Amend)—Clarksdale.....	34-35	502

<i>Corporation Name</i>	<i>Book No.</i>	<i>Page</i>
Citizens Bank (Amend)—Florence.....	34-35	504
Rankin County Bank (Amend)—Brandon.....	34-35	506
Bank of West (Amend)—West.....	34-35	508
Bank of Batesville (Amend)—Batesville.....	34-35	510
Silver Creek State Bank (Amend)—Silver Creek.....	34-35	512
Citizens Bank (Amend)—Columbia.....	34-35	514
Amite County Bank (Amend)—Gloster.....	34-35	516
Peoples Bank (Amend)—Louin.....	34-35	518
Bank of Baldwyn (Amend)—Baldwyn.....	34-35	520
Peoples Bank (Amend)—Pelahatchie.....	34-35	522
Bank of Wiggins (Amend)—Wiggins.....	34-35	524
Holmes County Bank & Trust Co. (Amend)—Lexington.....	34-35	526
Farmers Exchange Bank (Amend)—Centreville.....	34-35	528
Bank of Quitman (Amend)—Quitman.....	34-35	530
State Bank & Trust Co. (Amend)—Collins.....	34-35	532
Lamar County Bank (Amend)—Purvis.....	34-35	534
Georgetown Bank (Amend)—Georgetown.....	34-35	536
Deposit Guaranty Bank & Trust Co. (Amend)—Jackson.....	34-35	538
Peoples Bank & Trust Co. (Amend)—Fayette.....	34-35	540
Newton County Bank (Amend)—Newton.....	34-35	542
Bank of Flora (Amend)—Flora.....	34-35	544
Greenville Bank & Trust Co. (Amend)—Greenville.....	34-35	546
Magnolia Bank (Amend)—Magnolia.....	34-35	548
Canton Exchange Bank (Amend)—Canton.....	34-35	550
Bank of Philadelphia, The (Amend)—Philadelphia.....	34-35	552
Bank of Blountville (Amend)—Prentiss.....	34-35	554
Merchants & Farmers Bank (Amend)—Mathiston.....	34-35	556
Coahoma County Bank & Trsut Co. (Amend)—Clarksdale....	34-35	558
Bank of Oakland (Amend)—Oakland.....	34-35	560
Mechanics Savings Bank, The (Amend)—Water Valley.....	34-35	562
Bank of Franklin (Amend)—Meadville.....	34-35	564
Citizens Bank of Philadelphia, The (Amend)—Philadelphia	34-35	566
Peoples Bank of Union (Amend)—Union.....	34-35	568
Planters Bank (Amend)—Tunica.....	34-35	570
Bank of Commerce (Amend)—Poplarville.....	34-35	572
Bank of Walnut Grove (Amend)—Walnut Grove.....	34-35	574
First State Bank, The (Amend)—Holly Springs.....	34-35	576
Bank of Winona (Amend)—Winona.....	34-35	578
Peoples Savings Bank of Starkville, Mississippi (Amend)...	34-35	580
Mechanics State Bank (Amend)—McComb.....	34-35	582
Commercial State Bank (Amend)—Goodman.....	34-35	584
Bank of Tupelo, The (Amend)—Tupelo.....	34-35	586
Leake County Bank (Amend)—Carthage.....	34-35	590
Columbia Bank (Amend)—Columbia.....	34-35	592
Bank of Amory (Amend)—Amory.....	34-35	596
Merchants & Farmers Bank (Amend)—Kosciusko.....	34-35	598
Okatoba Hunting and Fishing Club—Oxford.....	34-35	603

Corporation Name	Book No.	Page
Grenada Bank (Amend)—Grenada.....	34-35	604
Lawrence County Farm Bureau (A. A. L.) (Amend).....	34-35	609
Ocean Springs State Bank (Amend)—Ocean Springs.....	34-35	610
Union County Farm Bureau (A. A. L.) (Amend).....	34-35	615
Bank of Kilmichael (Amend)—Kilmichael.....	34-35	617
Bank of Cruger (Amend)—Cruger.....	34-35	623
Bank of Picayune (Amend)—Picayune.....	34-35	625
Covington County Farm Bureau (A. A. L.) (Amend).....	34-35	630-A
Bank of Edwards (Amend)—Edwards.....	34-35	630
Citizens Bank (Amend)—Byhalia.....	34-35	632
Bank of Lake (Amend)—Lake.....	34-35	634
Zephyr Hill Community Cooperative Marketing Association (A. A. L.), The—Zephyr Hill.....	34-35	639
Forrest County Cooperative (A. A. L.)—Hattiesburg.....	34-35	640
M. R. Adams Auto Co., Inc.—Meridian.....	34-35	641
Warren County Farmers Exchange (A. A. L.)—Vicksburg	34-35	642
Farmers Cash Wholesale and Retail Corporation (Amend)— Tupelo	34-35	644
Pine-Felt Corporation of Mississippi, The (Amend).....	34-35	645
Greenwood Compress and Storage, The (Amend)—Green- wood	34-35	648
Rankin County Farm Bureau (A. A. L.) (Amend).....	34-35	646
Dixons Community Cooperative Marketing Association (A. A. L.)—Dixon	34-35	647
Noxubee County Erosion Control Association (A. A. L.)— Macon	34-35	650
Tippah County Farm Bureau (A. A. L.) (Amend).....	34-35	651
Smith County Farm Bureau (A. A. L.) (Amend).....	34-35	652
Hamilton Community Cooperative (A. A. L.)—Hamilton.....	34-35	653
Leake County Farm Bureau (A. A. L.) (Amend).....	34-35	654
Wayne County Farm Bureau (A. A. L.) (Amend).....	34-35	655
Knox Glass Bottle Company (Amend)—Jackson.....	34-35	656
Rawls & Carter, Inc.—Hattiesburg.....	35-36	1
Lee County Oil Company—Tupelo.....	35-36	2
Picayune Supply Company—Picayune.....	35-36	3
Clarksdale Insurance Service—Clarksdale.....	35-36	4
Butler & McMurry, Inc.—Jackson.....	35-36	5
Mississippi Equipment & Supply Corp.—Gulfport.....	35-36	6
Miller-Webb Motor Company—Natchez.....	35-36	7
Lusk's Laundry, Inc.—Macon.....	35-36	8
Coast Sales, Inc.—Biloxi.....	35-36	9
Yazoo Nickle Store—Yazoo City.....	35-36	10
Eagle Realty & Development Company—Meridian.....	35-36	11
City Investment Company—Natchez.....	35-36	12
Jackson Skeet Club—Jackson.....	35-36	13
Star Publishing Company—Starkville.....	35-36	14
Estes Oil Company—Jackson.....	35-36	15

Corporation Name	Book No.	Page
Vicksburg Skeet Club—Vicksburg.....	35-36	16
Louisville Oil Company—Jackson.....	35-36	17
Harlow Gin Company—Harlow.....	35-36	18
Natchez Lumber & Supply Co., Inc.—Natchez.....	35-36	19
Webster & Son, Inc.—Jackson.....	35-36	20
Mississippi Garment Company—Oxford.....	35-36	21
Pringle-Reagan Motor Company—Biloxi.....	35-36	22
Okolona Cheese Company, The—Okolona.....	35-36	23
Coca-Cola Bottling Co., Inc., The—Cleveland.....	35-36	24
Carter Building & Supply Company—Laurel.....	35-36	25
Brookshire Ice Cream Company—Meridian.....	35-36	26
Gloster Cotton Warehouse—Gloster.....	35-36	27
Bank of Raleigh, The—Raleigh (Amend).....	35-36	301
Chancellor Lumber Company—Forrest County.....	35-36	306
Smith County Bank, The—Taylorsville (Amend).....	35-36	307
Stribling Motor Company, Inc.—Hattiesburg.....	35-36	311
Burton Fish Lake Company, The—Booneville.....	35-36	312
Tomicich-Granberry Produce Co., Inc.—Hazlehurst.....	35-36	313
Martin, Incorporated.....	35-36	314
Monroe Banking & Trust Co. (Amend)—Aberdeen.....	35-36	315
Delta Chamber of Commerce—Stoneville.....	35-36	317
Morrow Motor Company—Grenada.....	35-36	318
Newhebron State Bank (Amend)—Newhebron.....	35-36	319
Bank of Bruce (Amend)—Bruce.....	35-36	323
Lenray Glass & Material Company—Meridian.....	35-36	328
Weber Company (Amend)—Sunflower.....	35-36	329
Natchez Printing & Stationery Co. (Renewal)—Natchez.....	35-36	330
Citizens State Bank (Amend)—Tupelo.....	35-36	331
Madison County Erosion Control Association (A. A. L.)— Madison County.....	35-36	333
Chickasaw County Cooperative (A. A. L.)—Houston.....	35-36	334
Hathorn Lumber Company—Duck Hill.....	35-36	335
J. G. Hickman, Inc.—Vicksburg.....	35-36	336
Minter City Oil Mill (Amend)—Minter City.....	35-36	337
Merchants & Planters Bank (Amend)—Hazlehurst.....	35-36	339
Germany-Hollinger Insurance Co., Inc.—Shaw.....	35-36	343
Jones County Society for Prevention of Cruelty to Animals— Laurel.....	35-36	344
Bank of Lena, The (Amend)—Lena.....	35-36	345
Oxford Alumnae Club of Delta Delta Delta, The—Oxford.....	35-36	350
Bank of Clinton (Amend)—Clinton.....	35-36	351
Cosmetologist Protective Assn., The—Jackson.....	35-36	357
Tennessee Valley and Tombigbee River Assn.—Aberdeen.....	35-36	358
Citizens Bank, The (Amend)—Sunflower.....	35-36	360
West Monroe County Electric Power Assn.—Aberdeen.....	35-36	365
Natchez Block & Bridle Club, The—Natchez.....	35-36	367
Clay County Electric Power Assn.—West Point.....	35-36	368

Corporation Name	Book No.	Page
Charm Dress Manufacturers, Inc.—Meridian.....	35-36	371
Clay County Cooperative (A. A. L.)—West Point.....	35-36	372
Merchants & Marine Bank of Pascagoula (Amend)—Pasca- goula	35-36	373
Winona Chamber of Commerce—Winona.....	35-36	379
Protective Agency Corporation—Jackson.....	35-36	380
Farmers Association Gin Co. (A. A. L.)—Itta Bena.....	35-36	381
Anguilla Drug Company, The—Anguilla.....	35-36	382
Stein Store—Senatobia	35-36	383
A. D. & L. Oppenheim, Inc. (Amend)—Jackson.....	35-36	384
Mississippi Gamma House Association of Sigma Alpha Ep- silon—University	35-36	385
Clarksdale Laundry—Clarksdale	35-36	387
Mutual Benefit Credit Union—Jackson.....	35-36	388
Raleigh Gin Co.—Raleigh	35-36	389
Parcel Delivery Service—Hattiesburg.....	35-36	390
Progressive Bank of Summit (Amend)—Summit.....	35-36	391
Peoples Bank (Amend)—Biloxi.....	35-36	392
Italian-American Social Club, The—Bay St. Louis.....	35-36	397

ILLUSTRATIONS

(See Illustrated Section, Front of Blue Book)

State Officials:

Governor Hugh White
Lieutenant Governor J. B. Snider
Walker Wood, Secretary of State
Greek L. Rice, Attorney General
Newton James, State Treasurer
Carl N. Craig, Auditor of Public Accounts
J. S. Vandiver, Superintendent of Education
J. B. Gully, State Tax Collector
J. C. Holton, Commissioner of Agriculture
J. S. Williams, 3rd, Insurance Commissioner
R. D. Moore, Land Commissioner

Supreme Court:

Judge Sydney Smith, Chief Justice
Judge W. D. Anderson, Associate Justice
Judge J. G. McGowan, Associate Justice
Judge Geo. H. Ethridge, Associate Justice
Judge W. H. Cook, Associate Justice
Judge V. A. Griffith, Associate Justice
Tom Q. Ellis, Supreme Court Clerk

Highway Commission:

Brown Williams, Chairman, District 1.
H. J. Patterson, Commissioner, District 2.
F. L. Linker, Commissioner, District 3.

Railroad Commission:

Homer H. Casteel, Chairman, District 1.
Gillis Cato, Commissioner, District 2.
Dillard W. Brown, Commissioner, District 3.

United States Flag.

Mississippi State Flag.

Mississippi State Flower.

The "Old Brick Church," Mississippi's first State House.

First Capitol Building, Jackson.

The "Old Capitol," State and Capitol Streets.

The "New Capitol," Erected 1900-1903.

"Springfield" on the Old Natchez Trace.

"The Briars," where Jefferson Davis was married.

Mississippi's Monument Erected at Old Washington, May 14, 1935.

Commercial, Educational and Scenic Views of Mississippi:

Wild Life in Mississippi.

Tupelo Fish Hatchery.

Field Trial—Gun and Dog Club.

Highway and Bridge scenes.

Industrial and Agricultural Scenes—Various Sections of State.

I N D E X

A

	Page
Address, Secretary of State to Governor and Legislature:	
(a) General Statement	17
(b) Office Work	17
(c) Additional Office	18
(d) Capitol Buildings	18
(e) State Printing	19
(f) Duties of Secretary of State	20
Appropriations, Disbursed by Secretary of State for Biennium:	
Capitol Expense	22
Executive or General Appropriations	22
Printing	23
Miscellaneous	23
Administration, State Board of	61
Adjutant General	63
Agricultural Service Commission	59
American's Creed, The	35
Appointive Officers, Board, Commissions, etc.	58
Architects, State Board of	63
Archives and History, Department of	60
Assessors, List of	69
Assessed Values of Mississippi, by Counties	213
Athletic Commission, State	60

B

Bar, Mississippi State	62
Bar Admission, Board of	62
Banking, Department of	63
Barber Examiners, State Board of	64
Beauvoir Soldiers Home	61
Blind Commission	60
Blue Sky, Investment Companies, names and addresses	30
Bond Commission, State	59
Bonded Debt, States	250
If Cash balances were applied	251
Budget Commission, State	59

C

Cash Receipts of Department (total)	24
Notary Public fees for Biennium	25
Miscellaneous Collections	25
Blue Sky Division Collections	26
Charter Fees	27

	Page
Capital, Total Authorized, Charters	28
Comparative Statement, past years	29
C. C. C. Camps, Mississippi, list of	215
Counties of Mississippi, Date of Establishment, Origin of names, County Seats	216-217
Chancery Judges, by Districts	45
Chancery Clerks, List of	69
Charity Hospitals, State	
Charity Wards, Various Hospitals	64-67
Charters Granted, July 1, 1933 to July 1, 1935	257-277
Chain of Title, Mississippi's	36
American Dominion	37
English Dominion	36
French Dominion	36
Native Dominion	36
Spanish Dominion	36
Citizens Creed	35
Circuit Judges, by Districts	44
Cities, Towns and Villages, Population	219-228
Circuit Clerks, List of	68
Congressmen, Names and Addresses	44
Colleges, University, etc., Trustees	62
Capitol Commission	58
Contracts, State Board of	58
Commissioners, Election, State Board of	58
Commissioners, Election, County Board of	93-96
Commissioners of Deeds, for Mississippi	62
County Officers, List of	68-69-70
County District Officers	71-90
Corporations, List of, Chartered, during Biennium	257-277
County Attorneys, List of	68
County Coroners, List of	70
Cotton Weighers, List of	70
Constables, by Counties	71-90
Constitutional Amendments, Proposed, Texts of Amendments	187
Official vote on same	189
Colonels, Governor's Staffs	
Governor Hugh White, complete list 1936-1940	208-210
Governor Sennett Conner, complete list, 1932-1936	212

D

Dental Examiners, State Board of	64
District Attorneys, by Districts	45

	Page
E	
East Mississippi Hospital (Insane) Meridian	61
Education, State Board of	58
Education, Vocational Board of	58
Education, County Superintendent of	68
Election Commissioners, State Board of	58
Election Commissioners, County Boards of	93-96
Electoral and Popular Vote for President, Nov. 8, 1932, by States	207
Embalming, State Board of	63
Engineers, State Board of Registration	63
Executive Committee, State	96
Executive Committee, Chairmen and Secretaries	97-100
F	
Facts about Mississippi	229-230
Fish and Game Laws, Digest of 1935-1936	231-239
Forestry Commission, State Board of	58
G	
Game and Fish Laws, 1935-1936, Digest of	231-239
Officers, Fees, Open Season	231
Game Animals, Fish, Fur Animals	232
General Regulations, etc.	233
Fur-Bearing Animals, Game Birds	234
Hunting and Fishing Laws	235
Non-Game Gross or Commercial Fish	236
Supreme Court Districts, Counties of	236
Bird and Animal Refuges	238
Game Wardens, and Addresses	239
Game and Fish, State Commission	59
Governors of Mississippi, Territory and State of	42
Great Seal of Mississippi, The	37
H	
Highway Commissioners	45
Hospitals:	
East Mississippi Hospital, (Insane) Meridian	61
Vicksburg Charity, Vicksburg	61
Charity Wards, Sundry Hospitals	64-67
Hospital Removal and Land Sale Commission	58
Hospital Inspectors, State Board of	64
House of Representatives, Committees, 1936-1940.....	135
I	
Institutions of Higher Learning (See University and Colleges)	62
Insurance Commission	64
Incorporated Places in State, Population	219-228
Incorporation, Charters of During Biennium	257-277

J

	Page
Judges:	
Supreme Court	44
Circuit Court	44
Chancery Court	45
Jackson—Seat of State Government	2
Made Permanent, by Sec. 101, Constitution of 1890	2
Justices of the Peace, by Counties	71-90

L

Legislature, Members of:

Senators, 1936-1940	46
Representatives, 1936-1940	48
Senators, 1932-1936	53
Representatives, 1932-1936	54
Library, State Commission	60
Live Stock Sanitary Board	60
Levee Commissioners, Boards of:	
Yazoo-Mississippi Board	61
Mississippi Levee Board	60
Warren County Levee Board	61
Legislative Committees, 1936-1940	132-140
Senate Committees, 1936-1940	132
House Committees, 1936-1940	135
Legal Holidays	2

M

Mississippi State House Erected 1900-1903.....	2
State House Commission	2
Facts about Mississippi	2
Legal Holidays	2
Courtesies Extended	2
Mississippi Capitals and State Houses.....	31
Mississippi—Statistical Data	41
Mississippi—Facts About	229-230
Mineral Lease, State Commission	59
Motto, The State	37
Mottoes of United States and States of the Union.....	252
Municipal Officers, Cities, Towns, etc.....	114-131

N

Natural Advantages, Resources, Mississippi.....	39
Nicknames and Flowers, by States.....	218
Notaries Public, by Counties.....	100-113
Nurses, Examining Board of	64

	Page
National Flag:	254-256
Pledge to the Flag	254
The Flag, When and How to Use.....	254
Proper Use of Bunting	256

O

Officers, State, Elective and Appointive.....	43
Oil and Gas, State Board of	59
Optometry, Board of	63

Official Election Returns 1st Primary, August 6, 1935, by Counties:

State Officers, 1936-1940	141-143
Governor	141
Lieutenant Governor	141
Secretary of State	141
Attorney General	142
State Treasurer	142
Insurance Commissioner	142
Land Commissioner	142
Superintendent of Education	143
Commissioner of Agriculture	143
State Auditor	143
State Tax Collector	143
Railroad Commissioner, 1st District	144
Railroad Commissioner, 2nd District.....	145
District Attorneys, by Districts.....	146-149

Official Returns, 2nd Primary, August 27, 1935, by Counties:

Governor	150-151
Lieutenant Governor	152
Secretary of State	152
State Treasurer	152
Land Commissioner	152
State Auditor	152
Railroad Commissioner, 1st District.....	153
Railroad Commissioner, 2nd District.....	154
District Attorney, 12th and 15th Districts.....	155

Official Returns, General Election, Nov. 5, 1935:

State Officers, 1936-1940	156-158
Official Returns, 1st Primary Election, August 28, 1934.....	159-172
U. S. Senator	159-160
Congress, by Districts	161-164
Circuit Judges, by Districts.....	165-169
Chancery Judges, by Districts.....	170-172
Official Returns, 2nd Primary, September 18, 1934.....	173
U. S. Senator, by Counties.....	173
Congress, 4th, 5th and 7th Districts.....	175
Circuit Judge, 3rd and 14th Districts.....	176

	Page
Official Returns, General Election, November 6, 1934.....	177-183
U. S. Senator, by Counties.....	177
Congress, by Districts	178
Circuit Judges, by Districts.....	180
Chancery Judges, by Districts.....	182
Official Returns, Special Liquor Election, July 10, 1934, by Counties.....	184
Report and Proclamation of Same.....	185
Official Returns, Constitutional Amendments, Nov. 6, 1934.....	189
Official Returns, 1st Primary, August 23, 1932.....	190-199
Congress, by Districts	190-193
Highway Commissioner, by Districts.....	194-196
Supreme Court Judges, by Districts.....	197-199
Official Returns, 2nd Primary Election, September 13, 1932.....	200-202
Congress, 6th District	200
Highway Commissioner, 2nd District.....	201
Highway Commissioner, 3rd District.....	202
Official Returns, General Election, November 8, 1932:	203-206
Presidential Electors	203-206
"Our Presidents," in Verse	244-246
Officers, Principal State	247-248

P

Park Commission State,	59
Penitentiary Commissioners, Board of	59
Pharmacy, State Board of	64
Pledge to State Flag	35
Public Contracts, State Board of	58
Port of Gulfport, Commissioners	62
Port of Pascagoula, Commission for	62
Population, Incorporated Places, 1930-1920	219-228
Population, United States, 1870 to 1930, by States.....	249
"Presidents, Our"	244-246
Principal Officers of States	247-248
Public Accountancy, Board of	63

R

Representatives, Term 1936-1940	48
Representatives, Term 1932-1936	54
Rehabilitation, Mississippi Commission	60
Road Protection Commission, Hancock County	62
Road Protection Commission, Harrison County	61

S

State Flag, Mississippi, Adoption of.....	37
State Flower, Mississippi	37
State Song, Mississippi	38
State Bird, Mississippi, Selected	38
State Officers, Elective and Appointive.....	43

	Page
Sea Food Commission	60
Service Commission, State	60
Senate Committees, 1936-1940	132
Sheriffs, List of	69
State Senators, Term 1936-1940	46
State Senators, Term 1932-1936	53
State Officers, of United States	247-248
Supreme Court Judges	44
Superintendents of Education, County	68
Supervisors, by Counties	71-90

T

Tax Commission, State	58
Text Book Commission, High School	63
Text Book Commission, Elementary	63

U

U. S. Senators	43
University and Colleges, Trustees	62
United States Government	240
Capitol at Washington	240
President, Title and Term of	240
Presidential Succession and Salary	241
President, Cabinet, Supreme Court	242
Presidents, List and Terms of	243

V

Veterinary, State Board of Examiners	64
Vicksburg Charity Hospital	61

