

1911

Little Grey Home In The West / music by Hermman Lohr; words by D. Eardley-Wilmot

Hermman Lohr

D. Eardley-Wilmot

Chappell and Co. Ltd. (New York)

Follow this and additional works at: https://egrove.olemiss.edu/sharris_c

Part of the [African American Studies Commons](#), and the [Music Commons](#)

Recommended Citation

Lohr, Hermman; Eardley-Wilmot, D.; and Chappell and Co. Ltd. (New York), "Little Grey Home In The West / music by Hermman Lohr; words by D. Eardley-Wilmot" (1911). *Sheet Music, 1910-1919*. 34.
https://egrove.olemiss.edu/sharris_c/34

This Book is brought to you for free and open access by the Sheldon Harris Collection at eGrove. It has been accepted for inclusion in Sheet Music, 1910-1919 by an authorized administrator of eGrove. For more information, please contact egrove@olemiss.edu.

No 1 in B \flat

No 2 in C

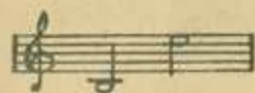

No 3 in D \flat

No 4 in E \flat

LITTLE GREY HOME IN THE WEST

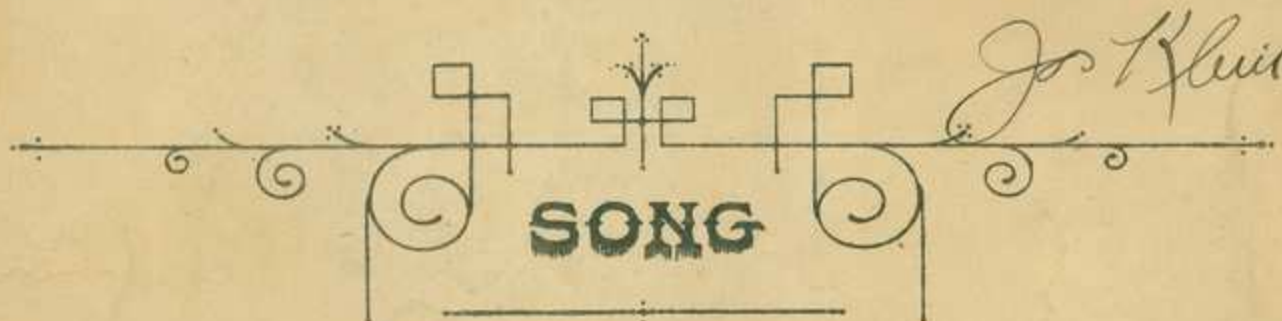

J. Klein

SONG

WORDS BY

D. EARDLEY-WILMOT

MUSIC BY

HERMANN LÖHR

PRICE 60 CENTS

CHAPPELL & CO. LTD

41 EAST THIRTYFOURTH STREET

NEW YORK

LONDON

TORONTO, 347 YONGE ST.

MELBOURNE

THIS SONG MAY BE SUNG IN PUBLIC WITHOUT FEE OR LICENSE EXCEPT AT THEATRES AND MUSIC HALLS
THE PUBLIC PERFORMANCE OF ANY PARODIED VERSION OF THIS SONG IS STRICTLY PROHIBITED
THE ADAPTATION OF THIS COMPOSITION TO ANY FORM OF MECHANICAL MUSICAL INSTRUMENT
EITHER FOR PRIVATE OR PUBLIC PERFORMANCE IS STRICTLY PROHIBITED.

Copyright, mcmxi, by Chappell & Co. Ltd.

TWO EYES OF GREY

Song

SPECIMEN

Written and Composed by

DAISY M^o GEOCH.

Copyright MCMIII by Leonard & Co.

Chappell & Co. Ltd. 41 East 34th St. New York, Sole Agents United States of America.

LITTLE GREY HOME IN THE WEST.

When the golden sun sinks in the hills,
And the toil of a long day is o'er—
Though the road may be long, in the lilt of a song
I forget I was weary before.
Far ahead, where the blue shadows fall,
I shall come to contentment and rest;
And the toils of the day will be all charmed away
In my little grey home of the west.

There are hands that will welcome me in,
There are lips I am burning to kiss—
There are two eyes that shine just because they are mine,
And a thousand things other men miss.
It's a corner of heaven itself—
Though it's only a tumble-down nest—
But with love brooding there, why, no place can compare
With my little grey home in the west.

D. HARDLEY-WILMOT.

LITTLE GREY HOME IN THE WEST.

Song.

Words by
D. EARDLEY-WILMOT.

Music by
HERMANN LÖHR.

Joe Klavin

Moderato.

VOICE.

PIANO.

road may be long, in the lilt of a song I for - get I was wear - y be -

rall.

fore Far a - head where the blue sha - dows fall I shall

a tempo *cresc.*

come to con - tent - ment and rest And the toils of the day will be

f len. *f colla voce*

all charmed a - way In my lit - tle grey home of the west.

dim. *rit - en.* *a tempo*

The fourth system concludes the vocal and piano accompaniment. The vocal line has the lyrics "two eyes that shine just because they are mine And a". The piano accompaniment provides harmonic support.

thou - sand things o - ther men miss _____ It's a

cresc.
cor - ner of heav - en it - self _____ Though it's

on - ly a tum - ble down nest *f^{ten.}* But with love brood - ing there why no

f^{colla voce}

dim. place can com - pare With my *rall. molto* lit tle grey home in the west.

dim. rall. molto p

THE LATEST SUCCESSFUL SONG CYCLE

Songs of the Southern Isles

A Cycle of Four Songs

Words by Edward Teschemacher

Music by HERMANN LÖHR

[Keys: Low, Medium and High]

Hermann Löhr, one of the most eminently successful composers of English songs, has written nothing more melodious than these "**Songs of the Southern Isles.**" The reason for his immense popularity is not difficult to find, for it is seldom that a composer who writes so well and so correctly can also make his music attractive to the general public.

The melody of "**Star of the South**" is as natural and ingenuous as a folk-song. "**I Dream of a Garden of Sunshine**" is a beautiful reverie in which the voice part, a simple and tender melody, floats above the piano accompaniment and gives the harmonic picture a golden edge.

"**Cyprian Night Song**" has a tinge of languorous Southern passion. It is tranquil on the surface, but there is longing and an echo of sadness in the heart of the singer.

"**When Spring comes to the Islands**" is redolent of the poetry of May. The rich and rippling accompaniment supplies the accents and the vitality, while the vocal melody wells from the singer like the happy carol of a bird.

The great song-loving public has potent reasons for admiring Hermann Löhr. This new cycle, "**Songs of the Southern Isles**" is one of them.

PRICE, \$1.50 NET, COMPLETE

CHAPPELL & CO., Ltd., 41, East 34th Street, New York

LONDON, TORONTO, AND MELBOURNE