University of Mississippi
eGrove

Sheet Music, 1900-1909 | Sheldon Harris Collection

1907

Old Folks at Home / music by Louis A. Drumheller; words by Stephen Foster

Louis A. Drumheller

Stephen Foster

Eclipse Publishing Co. (Philadelphia)

Follow this and additional works at: https://egrove.olemiss.edu/sharris_b

Part of the African American Studies Commons, and the Music Commons

Recommended Citation

Drumheller, Louis A.; Foster, Stephen; and Eclipse Publishing Co. (Philadelphia), "Old Folks at Home / music by Louis A. Drumheller; words by Stephen Foster" (1907). *Sheet Music, 1900-1909*. 80.
https://egrove.olemiss.edu/sharris_b/80

This Book is brought to you for free and open access by the Sheldon Harris Collection at eGrove. It has been accepted for inclusion in Sheet Music, 1900-1909 by an authorized administrator of eGrove. For more information, please contact egrove@olemiss.edu.

Beaux Arts Edition

OLD FOLKS AT HOME

WITH VARIATIONS BY DRUMHELLER

ECLIPSE PUBLISHING CO.
1316 N. 10TH ST. PHILA. PA.

OLD FOLKS AT HOME.

Transcription of Foster's Famous Theme.

By LOUIS A. DRUMHELLER, Op.60

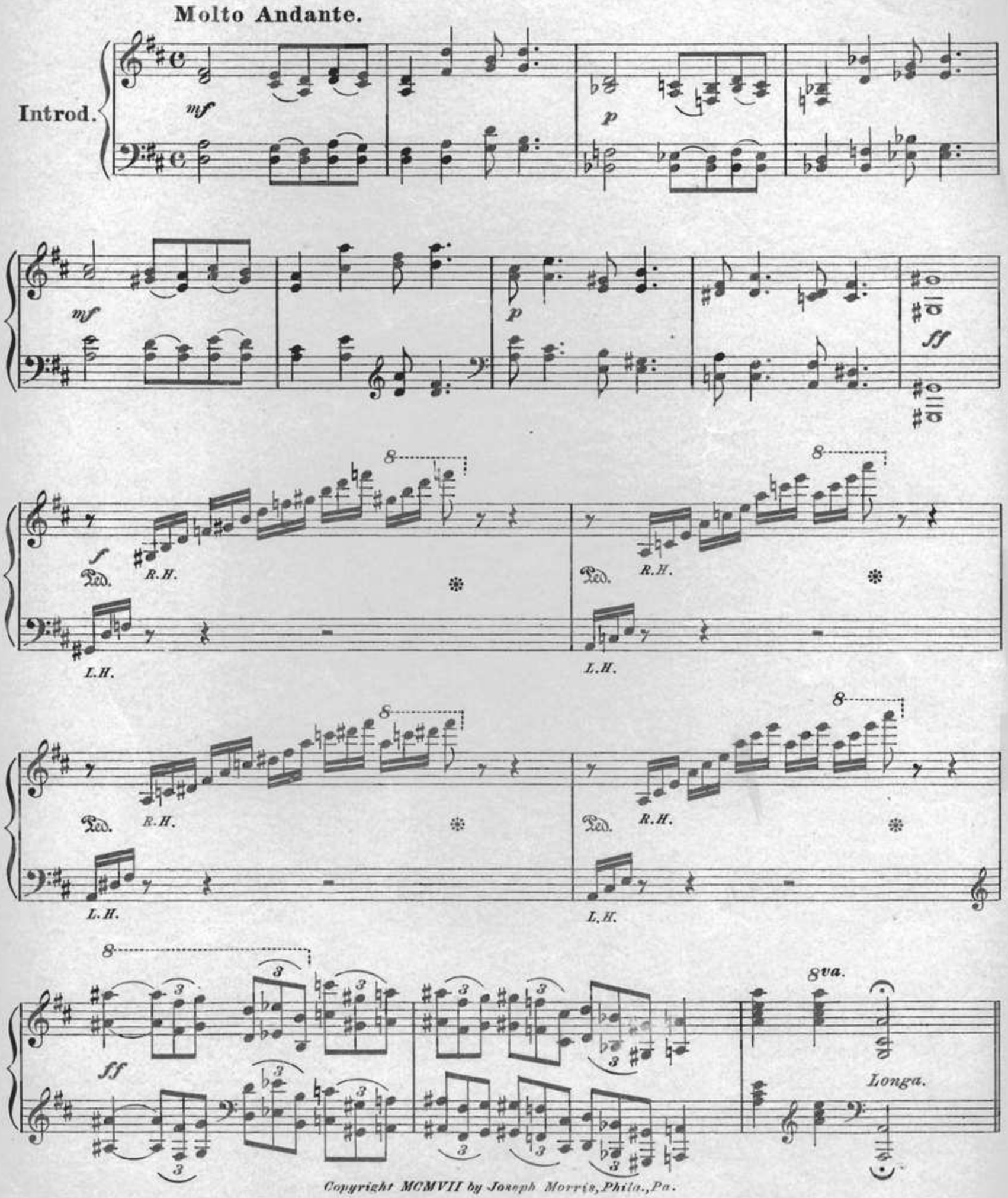

Copyright MCMVII by Joseph Morris, Phila., Pa.

Theme

p

Ped. * Ped. * Ped. * Ped. * Ped. * Ped. * Ped. * Ped.

8

pp

Var. I

p

Ped. * Ped. * Ped. * Ped. * Ped. * Ped. * Ped. *

Ped. * *mf* Ped. * Ped. * Ped. * Ped. *

Ped. * Ped. * Ped. *pp* * *p* Ped. * Ped. *

Ped. * Ped. * Ped. * Ped. * Ped. *

Var. II

p Ped. * Ped. * Ped. * Ped. * Ped. *

8 *loco.* Ped. * Ped. * Ped. * Ped. * Ped. *

Var. III

8

mf Ped. * Ped. * Ped. * Ped. *

8

Ped. * Ped. * Ped. *

8

p Ped. * Ped. * Ped. * Ped. *

8

Ped. * Ped. * Ped. *

Var. IV

p Ped. * Ped. * Ped. * Ped. *

Ped. * Ped. * Ped. * Ped. *

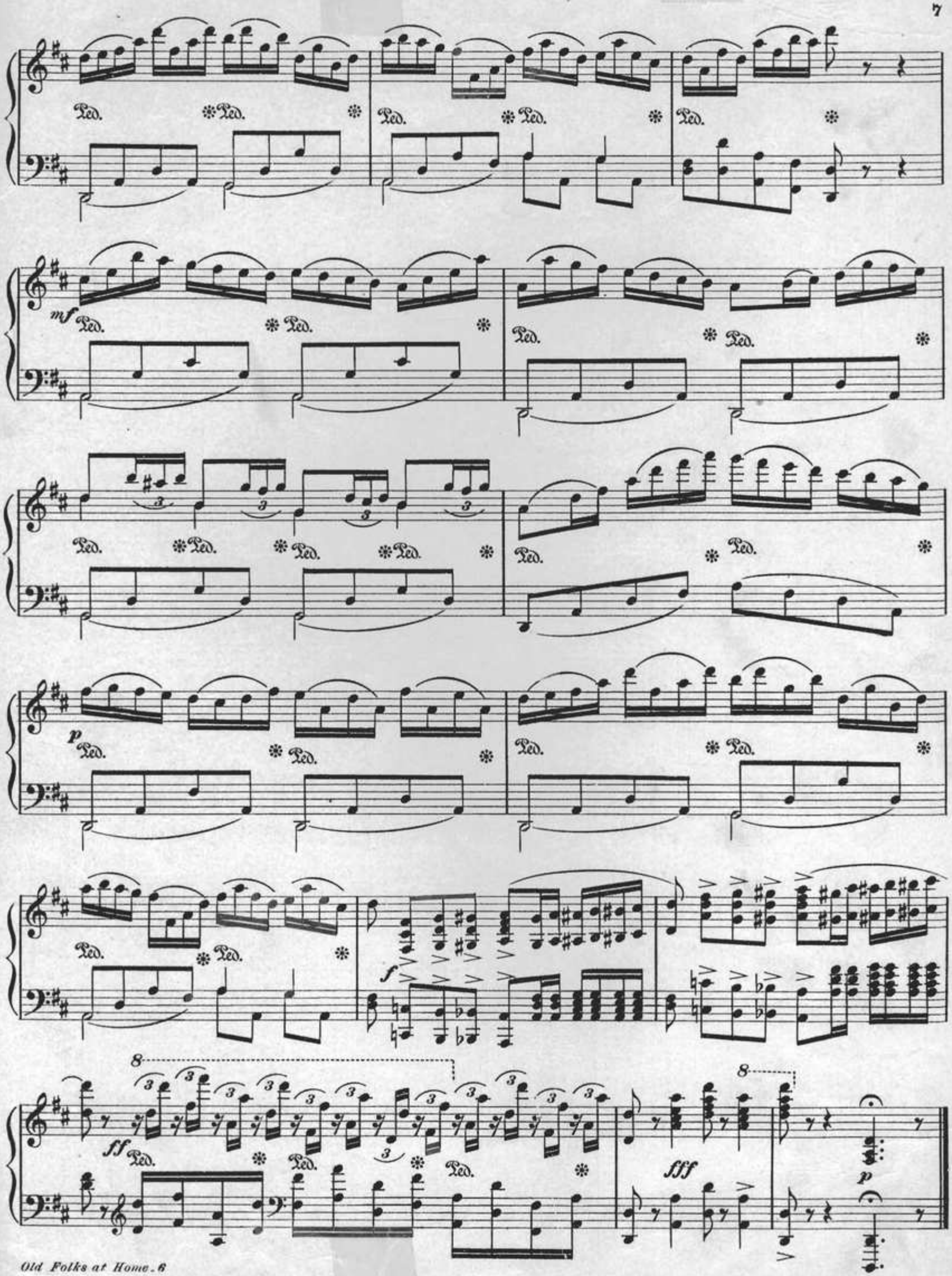
Ped.
mf
p
f
ff
fff

TRY THIS OVER ON YOUR PIANO.

MESSAGE OF PEACE.

REVERIE.

H. ENGELMANN

Andante, dolce con espress.

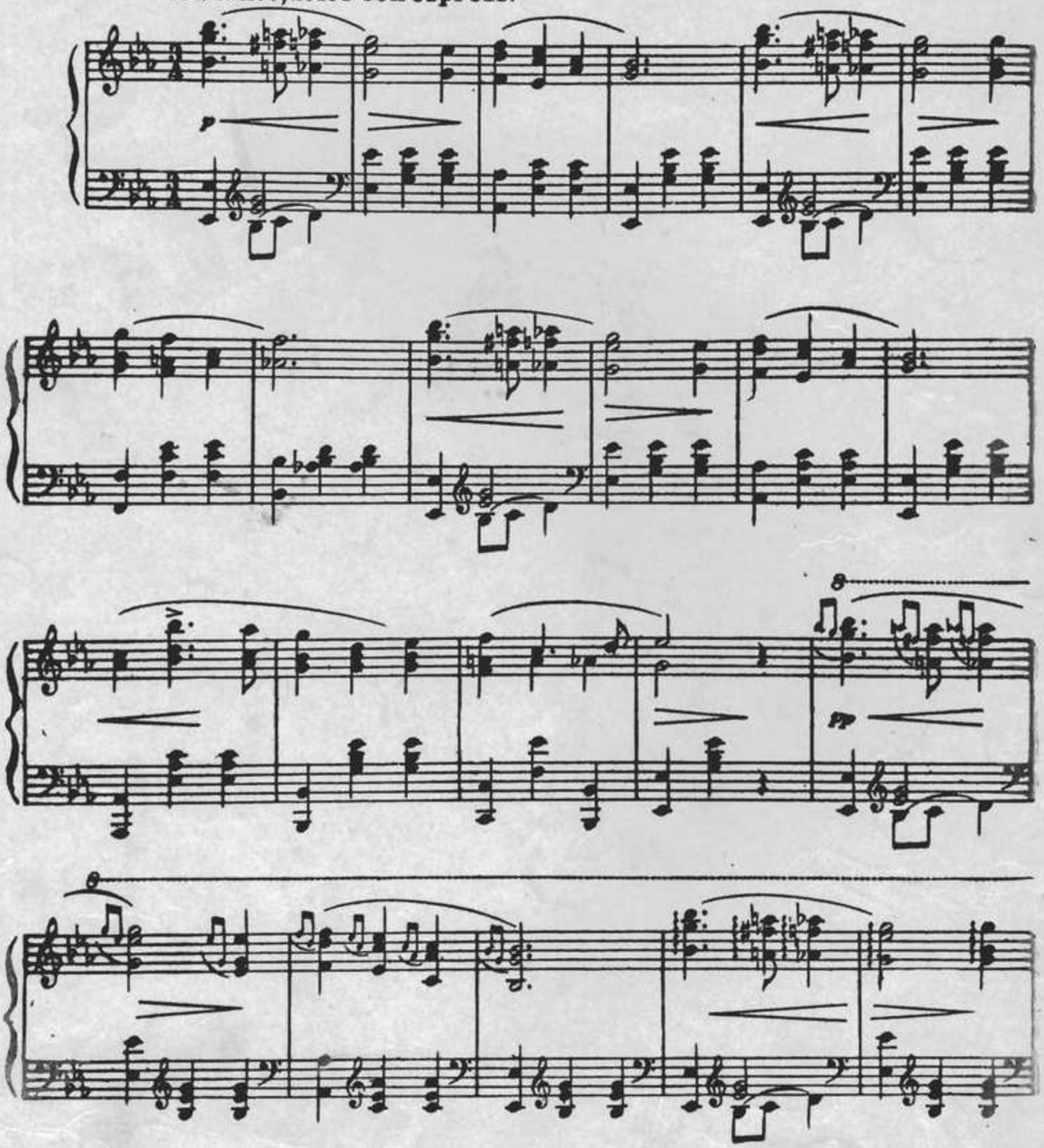

Copyright MCMV by Standard Pub.Co.