

University of Mississippi

eGrove

---

Women's Soccer

Athletics

---

2011

## 2011 Ole Miss Soccer Media Guide

Ole Miss Athletics. Women's Soccer

Follow this and additional works at: [https://egrove.olemiss.edu/med\\_soc](https://egrove.olemiss.edu/med_soc)

---

### Recommended Citation

Ole Miss Athletics. Women's Soccer, "2011 Ole Miss Soccer Media Guide" (2011). *Women's Soccer*. 5.  
[https://egrove.olemiss.edu/med\\_soc/5](https://egrove.olemiss.edu/med_soc/5)

This Book is brought to you for free and open access by the Athletics at eGrove. It has been accepted for inclusion in Women's Soccer by an authorized administrator of eGrove. For more information, please contact [egrove@olemiss.edu](mailto:egrove@olemiss.edu).



**2011 OLE MISS**  
**REBEL SOCCER**



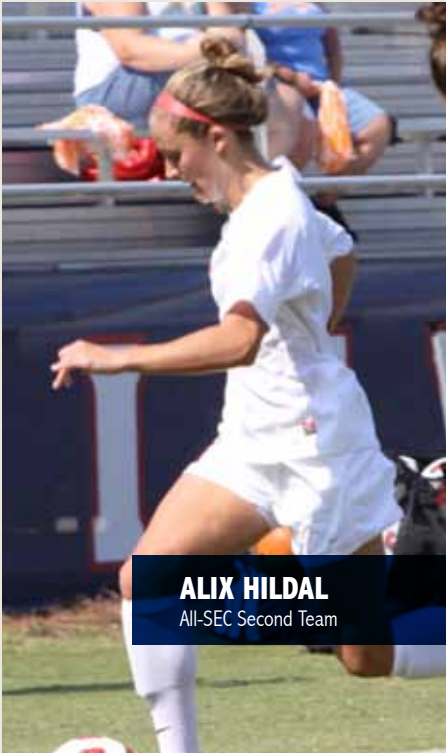

**ALIX HILDAL**  
All-SEC Second Team

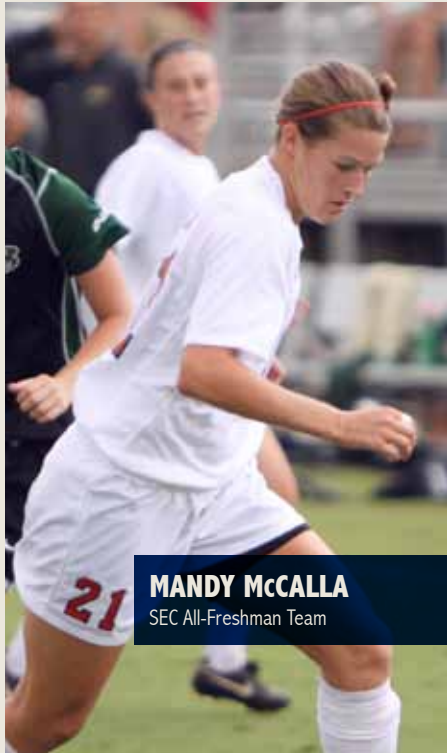

**MANDY McCALLA**  
SEC All-Freshman Team



**DYLAN JORDAN**  
District 6 CoSIDA ESPN  
Academic All-District First Team

# RETURNING AWARD WINNERS





# CONTENTS

<b>INTRO</b> <span style="float: right;"><b>1-9</b></span>	SEC Review ..... 32	Oxford, Mississippi..... 51
Table of Contents ..... 1	<b>HISTORY &amp; RECORDS</b> <span style="float: right;"><b>33-44</b></span>	The Grove ..... 52-53
Quick Facts ..... 2	Individual Records ..... 33-34	Outstanding Athletics..... 54-55
Schedule ..... 2	Annual Statistical Leaders ..... 35	Chancellor Daniel W. Jones..... 56
Roster ..... 3	Miscellaneous Records ..... 35	Athletics Director Pete Boone..... 56
Media Information..... 4-5	Team Records ..... 36	Senior Athletics Staff ..... 57
Rebels on Television ..... 5	Year-by-Year Results ..... 37-39	
Television/Radio Roster ..... 6	All-Time Records vs. Opponents..... 40	
2011 Season Outlook..... 7-9	Record vs. Conferences/All-Time Coaching Records ..... 40	
<b>COACHES &amp; STAFF</b> <span style="float: right;"><b>10-13</b></span>	Rebel Honor Roll..... 41-43	
Head Coach Matthew Mott..... 10	All-Time Roster ..... 44	
Assistant Coach Becky Fletcher..... 11	<b>ATHLETICS SUPPORT</b> <span style="float: right;"><b>45-46</b></span>	
Assistant Coach Rob Thompson ..... 12	Strength and Conditioning ..... 45	
Support Staff ..... 13	Sports Medicine..... 45	
<b>2011 REBELS</b> <span style="float: right;"><b>14-28</b></span>	Athletics Department Mission Statement..... 45	
Senior Profiles ..... 14-19	Academic Support ..... 46	
Junior Profiles ..... 20-22	Rebel Ready - CHAMPS Life Skills ..... 46	
Sophomore Profiles ..... 23-25	NCAA Compliance..... 46	
Newcomer Profiles..... 26-28	<b>FACILITIES</b> <span style="float: right;"><b>47-49</b></span>	
<b>TOURNAMENTS</b> <span style="float: right;"><b>29</b></span>	Ole Miss Soccer Stadium ..... 47	
NCAA Tournament..... 29	Gillom Sports Center and Complex ..... 47	
SEC Tournament ..... 29	Indoor Practice Facility ..... 48	
Magnolia Cup ..... 29	FedEx Academic Support Center ..... 49	
<b>2010 REVIEW</b> <span style="float: right;"><b>30-32</b></span>	Starnes Athletic Training Center ..... 49	
Notes and Highlights ..... 30	<b>THIS IS OLE MISS</b> <span style="float: right;"><b>50-59</b></span>	
Statistics ..... 31	This Is Ole Miss Soccer ..... 50	

**CREDITS**

**Editor:** Kristen Saibini  
**Cover designs:** Dan Pellegrino

**Special Assistance:** Kyle Campbell, Joey Jones

**Photography:** Associated Press, Kevin Bain, Jason Baker, Joey Brent, Harry Briscoe, Kyle Campbell, Doug Fejer, J.D. Johnson, Rob Johnson, Joey Jones, Robert Jordan, Nathan Latil, Anne McDaniel, Ryan Moore, Langston Rogers, Matthew Sharpe, Daniel Snowden, Michael Thompson, Ryan Whittington

© COPYRIGHT UNIVERSITY OF MISSISSIPPI  
 The 2011 Ole Miss Soccer Guide was published by the University of Mississippi Athletics Media Relations Office and designed by Kristen Saibini using Adobe InDesign CS3 and Adobe Photoshop CS3. All contents of this issue are copyrighted 2011 by the University of Mississippi. Reproduction without written permission is strictly prohibited.





**2011 QUICK FACTS**

**GENERAL INFORMATION**

**Name:** University of Mississippi (Ole Miss)  
**Location:** Oxford, Miss.  
**Founded:** November 6, 1848  
**Enrollment:** 19,536  
**Nickname:** Rebels  
**Colors:** Cardinal Red & Navy Blue  
**Conference:** Southeastern (Western Division)  
**Chancellor:** Dr. Daniel W. Jones  
**Athletics Director:** Pete Boone  
**Executive Associate AD/SWA:** Lynnette Johnson  
**Ticket Office:** 662.915.7167  
**Stadium:** Ole Miss Soccer Stadium (1,500)  
**Press Box Number:** 662.915.7851

**TEAM INFORMATION**

**2010 Overall Record:** 7-9-4  
**SEC Record/Finish:** 3-5-3/3rd West  
**Postseason:** None  
**Letterwinners Returning/Lost:** 11/7  
**Starters Returning/Lost:** 9/2  
**Newcomers:** 11

**COACHING STAFF**

**Head Coach:** Matthew Mott, 2nd year  
**Alma Mater:** UCF, 2000  
**Ole Miss Record/Years:** 7-9-4/1 year  
**Career Record/Years:** Same  
**Assistant Coach:** Becky Fletcher  
**Alma Mater:** Erskine College, 1998  
**Year at Ole Miss:** 2nd  
**Assistant Coach:** Rob Thompson  
**Alma Mater:** Lock Haven University, 1995  
**Year at Ole Miss:** 2nd  
**Soccer Office Phone:** 662.915.7891

**PROGRAM HISTORY**

**First Year of Soccer:** 1995  
**Program's Overall Record:** 165-128-32  
**NCAA Tournament Appearances:** 4 (2002, 2003, 2005, 2009)  
**Best NCAA Tournament Finish:** 2nd Round/2003  
**SEC Western Division Titles:** 3 (1999, 2000, 2005)  
**Best SEC Overall Finish:** 2nd/2005  
**Best SEC Tournament Finish:** 2nd/1999

**ATHLETICS MEDIA RELATIONS**

**Assistant AD, Media and Public Relations:** Kyle Campbell  
**Associate Director:** Kim Ling  
**Associate Director:** Bill Bunting  
**Associate Director:** Joey Jones  
**Assistant Director:** Daniel Snowden  
**Assistant Director (Soccer):** Kristen Saibini  
**Office Phone:** 662.915.7896  
**Cell Phone:** 662.832.3332  
**E-Mail:** ksaibin@olemiss.edu  
**Fax:** 662.915.7006  
**Senior Staff Assistant:** Ashley Mangrum  
**Mailing Address:** PO Box 217 / University, MS 38677  
**Overnight Address:** 908 All-American Drive / University, MS 38677  
**Website:** www.OleMissSports.com  
**Facebook:** www.Facebook.com/OleMissSports  
 www.Facebook.com/OleMissSoccer  
**Twitter:** www.Twitter.com/OleMissNow  
 www.Twitter.com/CoachMattMott

**2011 SCHEDULE**



**SOUTHERN MISSISSIPPI**

AUG. 19 | OXFORD, MISS. | OLE MISS SOCCER STADIUM | 7 PM CT



**TEXAS TECH**

AUG. 26 | LUBBOCK, TEXAS | JOHN B. WALKER SOCCER COMPLEX | 7 PM CT



**JACKSON STATE**

AUG. 28 | OXFORD, MISS. | OLE MISS SOCCER STADIUM | 7 PM CT



**WRIGHT STATE - Auburn Tournament**

SEPT. 2 | AUBURN, ALA. | AUBURN SOCCER COMPLEX | 4:30 PM CT



**DUKE - Auburn Tournament**

SEPT. 4 | AUBURN, ALA. | AUBURN SOCCER COMPLEX | 11:30 AM CT



**MEMPHIS**

SEPT. 9 | MEMPHIS, TENN. | MIKE ROSE SOCCER COMPLEX | 7 PM CT



**THE CITADEL**

SEPT. 12 | OXFORD, MISS. | OLE MISS SOCCER STADIUM | 1 PM CT



**UAB**

SEPT. 17 | BIRMINGHAM, ALA. | WEST CAMPUS FIELD | 2 PM CT



**ARKANSAS**

SEPT. 23 | FAYETTEVILLE, ARK. | RAZORBACK FIELD | 7 PM CT



**LSU**

SEPT. 25 | BATON ROUGE, LA. | LSU SOCCER COMPLEX | 1 PM CT



**AUBURN**

SEPT. 30 | OXFORD, MISS. | OLE MISS SOCCER STADIUM | 7 PM CT



**ALABAMA**

OCT. 2 | OXFORD, MISS. | OLE MISS SOCCER STADIUM | 1 PM CT



**TENNESSEE**

OCT. 7 | KNOXVILLE, TENN. | REGAL SOCCER STADIUM | 6 PM CT



**GEORGIA**

OCT. 9 | ATHENS, GA. | TURNER SOCCER COMPLEX | NOON CT



**FLORIDA**

OCT. 14 | OXFORD, MISS. | OLE MISS SOCCER STADIUM | 7 PM CT | TV (TBA)



**SOUTH CAROLINA**

OCT. 16 | OXFORD, MISS. | OLE MISS SOCCER STADIUM | 1 PM CT



**VANDERBILT**

OCT. 20 | OXFORD, MISS. | OLE MISS SOCCER STADIUM | 7 PM CT



**KENTUCKY**

OCT. 23 | LEXINGTON, KY. | UK SOCCER COMPLEX | NOON CT



**MISSISSIPPI STATE**

OCT. 28 | OXFORD, MISS. | OLE MISS SOCCER STADIUM | 7 PM CT | TV (SportSouth)



**SEC TOURNAMENT**

NOV. 2,4,6 | ORANGE BEACH, ALA. | ORANGE BEACH SOCCER COMPLEX

# ROSTER

## NUMERICAL

NO.	NAME	POS.	HT.	YR.-EXP.	HOMETOWN/LAST SCHOOL
0	Kelly McCormick	GK	5-7	FR-HS	Laguna Niguel, Calif./Dana Hills
1	Alley Ronaldi	GK	5-6	SR-3L	The Woodlands, Texas/Oak Ridge
2	Meredith Snow	D	5-7	SR-3L	Cincinnati, Ohio/Indian Hills
3	Erin Emerson	F	5-2	SO-1L	Fayetteville, Ga./Whitewater
4	Alix Hildal	F	5-5	JR-2L	Cincinnati, Ohio/Sycamore
6	Rafaelle Souza	D/MF	5-7	SO-TR	Salvador, Brazil/ Universidade Do Estado Da Bahia
7	Jenna Strother	MF	5-6	SR-3L	Auburn, Ala./Auburn HS
8	Dylan Jordan	MF/F	5-8	SR-2L	Palmyra, Tenn./SMU
11	Emily Reid	MF	5-7	SO-TR	McKinney, Texas/Oklahoma
12	Meghan O'Rourke	MF	5-5	JR-TR	Peachtree City, Ga./Mercer University
13	Emily Sinovich	MF/D	6-0	JR-TR	St. Louis, Mo./UAB
14	Abbie Curran	MF/F	5-2	SR-3L	Eagle, Idaho/Eagle
15	Kelsey Breathitt	MF	5-6	RJR-2L	Lexington, Ky./Lexington Catholic
16	Mary Louise Clawson	MF/F	5-6	FR-HS	Houston, Texas/Houston Christian
17	Maddie Cunningham	D	5-6	SO-1L	Louisville, Ky./Ballard
19	Virginia Seiler	D	5-7	FR-HS	Atlanta, Ga./The Lovett School
21	Mandy McCalla	MF	5-8	SO-1L	Fayetteville, Ga./Starr's Mill
22	Kendyl Mygatt	D	5-6	SR-2L	Marietta, Ga./Texas Tech
24	Kate Anderson	MF	5-5	FR-HS	Dallas, Texas/Plano West
25	Chelsea Heimann	D	5-6	JR-1L	Arlington, Texas/North Texas
26	Kim Duff	MF/D	5-8	SO-TR	Greensboro, N.C./Dakota Westland University
27	Kristen McBrayer	F	5-7	FR-HS	Hiram, Ga./Hiram
28	Margaret Thomas	F	5-6	FR-HS	Benton, Ky./Marshall County

**Head Coach:** Matthew Mott, 2nd year (UCF, 2000)

**Assistant Coach:** Becky Fletcher, 2nd year (Erskine College, 1998)

**Assistant Coach:** Rob Thompson, 2nd year (Lock Haven University, 1995)

**Director of Operations:** Natalie Fleming, 2nd year (Samford, 2010)

**Athletic Trainer:** Erica Wilburn, 7th year (West Alabama, 2002)

**Strength and Conditioning:** Randy Dorvin (University of New Orleans, 2000)

**Media Relations:** Kristen Saibini, 2nd year (Nevada, 2006)

**Managers:** Lauren Hignite, Mike Melton, Lorrie Phillips

## ALPHABETICAL

NO.	NAME
24	Kate Anderson
15	Kelsey Breathitt
16	Mary Louise Clawson
17	Maddie Cunningham
14	Abbie Curran
26	Kim Duff
3	Erin Emerson
25	Chelsea Heimann
4	Alix Hildal
8	Dylan Jordan
27	Kristen McBrayer
21	Mandy McCalla
1	Kelly McCormick
22	Kendyl Mygatt
12	Meghan O'Rourke
11	Emily Reid
1	Alley Ronaldi
19	Virginia Seiler
13	Emily Sinovich
2	Meredith Snow
6	Rafaelle Souza
7	Jenna Strother
28	Margaret Thomas

## BREAKDOWN

### BY CLASS

#### Senior | 7

Alley Ronaldi, Meredith Snow, Jenna Strother, Dylan Jordan, Abbie Curran, Kendyl Mygatt

#### Juniors | 5

Alix Hildal, Emily Sinovich, Meghan O'Rourke, Kelsey Breathitt, Chelsea Heimann

#### Sophomores | 5

Erin Emerson, Rafaelle Souza, Emily Reid, Maddie Cunningham, Mandy McCalla

#### Freshmen | 6

Kelly McCormick, Mary Louise Clawson, Virginia Seiler, Kate Anderson, Kim Duff, Margaret Thomas

#### Newcomers | 11

Emily Sinovich, Rafaelle Souza, Emily Reid, Kelly McCormick, Meghan O'Rourke, Mary Louise Clawson, Virginia Seiler, Kate Anderson, Kim Duff, Kristen McBrayer, Margaret Thomas

### BY HOME STATE/COUNTRY

#### Alabama | 1

Jenna Strother

#### Brazil | 1

Rafaelle Souza

#### California | 1

Kelly McCormick

#### Georgia | 6

Kristen McBrayer, Erin Emerson, Meghan O'Rourke, Mandy McCalla, Kendyl Mygatt, Virginia Seiler

#### Idaho | 1

Abbie Curran

#### Kentucky | 3

Kelsey Breathitt, Maddie Cunningham, Margaret Thomas

#### Missouri | 1

Emily Sinovich

#### North Carolina | 1

Kim Duff

#### Ohio | 2

Alix Hildal, Meredith Snow

#### Tennessee | 1

Dylan Jordan

#### Texas | 5

Chelsea Heimann, Kate Anderson, Mary Louise Clawson, Alley Ronaldi, Emily Reid

### PRONUNCIATION GUIDE

Kelsey <b>B</b> reathitt	BREATH-it
Abbie <b>C</b> urran	KERR-in
Chelsea <b>H</b> eimann	HI-man
Alix <b>H</b> ildal	HILL-doll
Dylan <b>J</b> ordan	Jurden
Mandy <b>M</b> cCalla	mah-CALL-ah
Kendyl <b>M</b> ygatt	mi-GAT
Virginia <b>S</b> eiler	Sigh-lur
Jenna <b>S</b> trother	STROTH (rhymes with cloth)-er

## MEDIA INFORMATION

### INTERVIEWS

All interview requests should be arranged through the Ole Miss Athletics Media Relations Department. Contact Kristen Saibini by phone (662-915-7896/662-832-3332) or e-mail (klsaibin@olemiss.edu) to set up a time convenient to all parties. Team practice is conducted daily between 3 and 5 p.m., approximately, and coaches and players will be available for interview following the workout. Should an interview need to be conducted at a different time of day, please contact the Ole Miss Athletics Media Relations office no less than a day in advance. Following games, interviews will be held on the playing field immediately after the match or following the team's 10-minute postgame meeting.

### PRESS AREA

The Ole Miss Soccer Stadium, located on Hathorn Road behind the Gillom Sports Center in Oxford, has a fully functional press box to meet the needs of members of print, radio and TV media. Notes, statistics and box scores will be provided for the working media in the press box for each Rebel match. The press box phone number is 662-915-7851, and telephone lines and ethernet hookup will be available for reporters and visiting SIDs. Should you need a phone line for radio/TV purposes, please notify the Ole Miss Athletics Media Relations office at least one week in advance.

### PHOTOGRAPHERS

Photographers who wish to attend Ole Miss soccer matches should contact Kristen Saibini in the Ole Miss Athletics Media Relations office at least one day prior to the match. Photographers may shoot from the sidelines at Ole Miss Soccer Stadium, excluding the team bench areas. Shooting from the endline is permitted with the exception of directly behind the goals. Please keep a safe distance from the playing area.

### INTERNET

Up-to-the-minute results, statistics, game stories and coach/player bios can be freely obtained through the official athletics web site, **OleMissSports.com**. Live statistics for all home matches will be available, while updates of scores, weather and upcoming special events are also available through Facebook, Twitter and Blogspot. **RebelVision**, the website's premium content channel, offers live video and audio streaming of select Ole Miss sporting events and features player and coaches interviews as well as archived footage of games and interviews with Rebel athletes and coaches. Visit OleMissSports.com or call 662-915-7557 for subscription information.



### SOCCER MEDIA CONTACT

#### KRISTEN SAIBINI

Assistant Director for  
Athletics Media Relations

Office: 662-915-7896

Cell: 662-832-3332

Email: klsaibin@olemiss.edu



### PRIMARY MEDIA CONTACTS

#### OXFORD MEDIA

Daily Mississippian	662-915-5503
Oxford Eagle	662-234-4331
Ole Miss Spirit	662-236-2667
RebelGrove.com	251-377-2380
Rebels247.com/WBUD-FM	662-236-2102
WUMS-FM	662-915-5503
WQLJ-FM	662-236-0093
WOXD-FM	662-234-9631
UMTV	662-915-5503

#### ADDITIONAL MEDIA

Associated Press	601-948-5897
The Clarion-Ledger	601-961-7295
NE Miss. Daily Journal	662-842-2311
Commercial Appeal	901-529-2360
Biloxi Sun Herald	228-896-2100
Commercial Dispatch	662-328-2471
Meridian Star	601-693-1551
West Point Times Leader	662-494-1422
Vicksburg Post	601-636-4545
Natchez Democrat	601-442-9101
Delta Democrat Times	662-335-1155
Clarksdale Press Register	662-627-2201
Bolivar Commercial	662-843-4241
Brookhaven Daily Leader	601-833-6961
Hattiesburg American	601-582-4321
Greenwood Commonwealth	662-453-2908
WCBI-TV (CBS)	662-245-0133
WTVA-TV (NBC)	662-842-7620
WREG-TV (CBS)	901-543-2117
WMC-TV (NBC)	901-726-0416
WPTY-TV (ABC)	901-321-7617
WHBQ-TV (FOX)	901-320-1345
WJTV-TV (CBS)	601-944-4920
WLBT-TV (NBC)	601-960-4428
WAPT-TV (ABC)	601-922-1652
WDBD-TV (FOX)	601-983-3758
WABG-TV (ABC)	662-332-0949
WXVT-TV (CBS)	662-334-1500
WTOK-TV (ABC)	601-693-6397
WLOX-TV (ABC)	228-896-1313

## MEDIA INFORMATION

### REBELS ON TELEVISION

Since the birth of SEC soccer in 1995, the Rebels have been among the league's most televised clubs. Ole Miss has played in 20 televised matches, including a school-record four appearances in 2010. The Rebels are scheduled for at least two TV appearances this year - October 14 versus Florida (TBA - Florida broadcast) and October 28 versus Mississippi State (Fox Sports).

The Ole Miss Soccer Stadium has previously hosted six TV broadcasts, including the championship game of the 2002 SEC Tournament. The Rebels' 1995 matchup at Arkansas was the first SEC soccer match on TV.



### ALL-TIME TV RESULTS

DATE	OPPONENT	BROADCAST	LOCATION	RESULT
9-10-95	at Arkansas	Local	Fayetteville, Ark.	L, 1-2
10-20-96	at Florida	Sunshine	Gainesville, Fla.	L, 0-8
9-28-97	Alabama	FSN South	Oxford, Miss.	L, 0-3
10-15-99	at Kentucky	FSN South	Lexington, Ky.	L, 1-2
11-7-99	vs. Florida	FSN South	Nashville, Tenn. (SEC Tour.)	L, 0-3
10-20-00	at Georgia	FSN South	Athens, Ga.	W, 3-2
10-22-00	at Tennessee	CSSE	Knoxville, Tenn.	L, 0-3
10-21-01	Vanderbilt	FSN South	Oxford, Miss.	W, 1-0
10-20-02	at Vanderbilt	FSN South	Nashville, Tenn.	T, 0-0 (2OT)
9-21-03	at Florida State	Sunshine	Tallahassee, Fla.	L, 1-2 (OT)
10-8-04	at Alabama	FSN South	Tuscaloosa, Ala.	L, 0-1 (OT)
10-8-06	at Alabama	FSN South	Tuscaloosa, Ala.	W, 4-0
9-30-07	at LSU	FSN South	Baton Rouge, La.	T, 1-1 (2OT)
9-27-09	Auburn	ESPNU	Oxford, Miss.	W, 3-2 (2OT)
10-9-09	at Georgia	FS South	Athens, Ga.	W, 1-0
10-11-09	at Tennessee	ESPNU	Knoxville, Tenn.	T, 1-1 (2OT)
9-26-10	at Auburn	ESPNU	Auburn, Ala.	W, 2-1
10-1-10	at South Carolina	Fox Soccer Channel	Columbia, S.C.	L, 0-3
10-10-10	Tennessee	CSS	Oxford, Miss.	L, 1-3
10-17-09	Arkansas	FS South	Oxford, Miss.	T, 4-4 (2OT)



### SOCIAL MEDIA



[www.Facebook.com/OleMissSports](http://www.Facebook.com/OleMissSports)  
[www.Facebook.com/OleMissSoccer](http://www.Facebook.com/OleMissSoccer)



[www.Twitter.com/OleMissNow](http://www.Twitter.com/OleMissNow)  
[www.Twitter.com/CoachMattMott](http://www.Twitter.com/CoachMattMott)



[www.OleMissSportsBlog.com](http://www.OleMissSportsBlog.com)



# RADIO/TV ROSTER



**0 • Kelly McCormick**  
Fr. • GK • 5-7  
Laguna Niguel, Calif.



**1 • Alley Ronaldi**  
Sr. • GK • 5-6  
The Woodlands, Texas



**2 • Meredith Snow**  
Sr. • D • 5-7  
Cincinnati, Ohio



**3 • Erin Emerson**  
So. • F • 5-2  
Fayetteville, Ga.



**4 • Alix Hildal**  
Jr. • F • 5-5  
Cincinnati, Ohio



**6 • Rafaelle Souza**  
So. • D/MF • 5-7  
Salvador, Brazil



**7 • Jenna Strother**  
Sr. • MF • 5-6  
Auburn, Ala.



**8 • Dylan Jordan**  
Sr. • MF/F • 5-8  
Palmyra, Tenn.



**11 • Emily Reid**  
So. • MF • 5-7  
McKinney, Texas



**12 • Meghan O'Rourke**  
Jr. • MF • 5-5  
Peachtree City, Ga.



**13 • Emily Sinovich**  
Jr. • D/MF • 6-0  
St. Louis, Mo.



**14 • Abbie Curran**  
Sr. • MF/F • 5-2  
Eagle, Idaho



**15 • Kelsey Breathitt**  
R-Jr. • MF • 5-6  
Lexington, Ky.



**16 • Mary Louise Clawson**  
Fr. • MF/F • 5-6  
Houston, Texas



**17 • Maddie Cunningham**  
So. • D • 5-6  
Louisville, Ky.



**19 • Virginia Seiler**  
Fr. • D • 5-7  
Atlanta, Ga.



**21 • Mandy McCalla**  
So. • MF • 5-8  
Fayetteville, Ga.



**22 • Kendyl Mygatt**  
Sr. • D • 5-6  
Marietta, Ga.



**24 • Kate Anderson**  
Fr. • MF • 5-5  
Dallas, Texas



**25 • Chelsea Heimann**  
Jr. • D • 5-6  
Arlington, Texas



**26 • Kim Duff**  
So. • MF/D • 5-8  
Greensboro, N.C.



**27 • Kristen McBrayer**  
Fr. • F • 5-7  
Hiram, Ga.



**28 • Margaret Thomas**  
Fr. • F • 5-6  
Benton, Ky.



**Head Coach  
Matthew Mott**  
2nd season  
UCF, 2000



**Assistant Coach  
Becky Fletcher**  
2nd season  
Erskine College, 1998



**Assistant Coach  
Rob Thompson**  
2nd season  
Lock Haven Univ., 1995



**2011 OLE MISS REBELS**

**FRONT ROW (L TO R):** Assistant coach Becky Fletcher, Margaret Thomas, Kate Anderson, Maddie Cunningham, Erin Emerson, Alix Hildal, Abbie Curran, Kendyl Mygatt, Mary Louise Clawson, Kelly McCormick, director of operations Natalie Fleming and athletic trainer Erica Wilburn.

**BACK ROW (L TO R):** Strength and conditioning coach Randy Dorvin, assistant coach Rob Thompson, Virginia Seiler, Dylan Jordan, Mandy McCalla, Kristen McBrayer, Jenna Strother, Kim Duff, Emily Sinovich, Rafaele Souza, Meredith Snow, Meghan O'Rourke, Chelsea Heimann, Alley Ronaldi, Kelsey Breathitt, Emily Reid, head coach Matthew Mott, manager Mike Melton and manager Lorrie Phillips.

**2011 OLE MISS REBELS TEAM CAPTAINS**



**1 • Alley Ronaldi**  
Sr. • GK • 5-6  
The Woodlands, Texas



**2 • Meredith Snow**  
Sr. • D • 5-7  
Cincinnati, Ohio





*The senior class*

## New-Look Rebels Ready For 2011

The number of newcomers on the Ole Miss soccer team's roster this year is nearly equal to the number of returners – 12 returners and 11 newcomers. But second-year head coach Matthew Mott has big expectations for his team this year and has already seen the newcomers adjust well to college soccer.

"This is a different team than last year," Mott said. "We started at a higher level and the team has come back from the summer fit and committed. We brought in a number of new players and we are much deeper than we were last year. The

girls are really working hard."

The team returns nine starters, including its two SEC honorees from a year ago in Alix Hildal and Mandy McCalla and its leading scorer in Dylan Jordan. In addition, the team returns senior goalkeeper Alley Ronaldi, who has posted 12 career shutouts and 109 career saves and four-year starter and a 2011 team captain in senior defender Meredith Snow.

The Rebels' roster boasts several newcomers who have the talent and skills to make an immediate impact at Ole Miss and in the SEC. Sophomore

forward Rafaelle Souza has played in the FIFA U17 and U20 World Cups for Brazil, sophomore midfielder Emily Reid transferred from Oklahoma and freshman goalkeeper Kelly McCormick won five consecutive Surf Cup championships.

"We have six seniors and overall we are really balanced in the numbers of players in each class," Mott said. "The returners have made the newcomers feel comfortable this year. They know what to expect so we are at a better starting point."

### GOALKEEPERS

Two talented keepers will be vying for the starting spot this year in senior team captain Alley Ronaldi and freshman Kelly McCormick.

Ronaldi has played in 33 career games and has recorded 12 shutouts and 109 saves in three years while posting an impressive career GAA of 0.89. Battling Ronaldi will be McCormick, a native of Dana Point, Calif. She played club for the led the U.S. Youth U17 team to a National Championship in 2010.

"It's going to be a fierce battle in goal between Alley and Kelly," Mott said. "Both have come in and are in great shape and prepared. (Assistant coach/goalkeeper coach) Rob Thompson has done a good job training them. We are in a good spot in goal."

### DEFENDERS

While the Rebel defense will have a new look this year, the team does return solid players in a backline that recorded six shutouts a year ago. Seniors Meredith Snow and Kendyl Mygatt, who



*The junior class*





*The sophomore class*

each started all 20 games a year ago, will anchor the Ole Miss defense. Snow, a two-time team captain, is a four-year starter for Ole Miss and has started every game during her career at Ole Miss (61 games). Mygatt has started 30 career games and has played in 40.

Junior Chelsea Heimann, who played in 17 games with 12 starts on defense last year, and sophomore Maddie Cunningham, who saw action in 17 games and made four starts, will also be in the mix.

Junior Alix Hildal, who recorded six goals last year as a defender will move up top this season.

“Our defense is probably the position that has had the most changes since last season,” Mott said. “We have Meredith and Kendyl back and they will be looked upon to lead us this year. We are bringing in a lot of new players on defense this year and there are a lot of people fighting for spots.”

Among those newcomers looking for playing time on defense are junior transfer Emily Sinovich (UAB) and freshmen Virginia Seiler and Kim Duff.

#### MIDFIELD

The Ole Miss midfield returns the team’s leading scorer from a year ago in senior Dylan Jordan and 2010 SEC All-Freshman team selection and the team’s leader in assists, Mandy McCalla.

Jordan recorded seven goals and two assists while starting all 20 matches in 2010. McCalla earned SEC All-Freshman team accolades after recording four goals and a team leading six assists.

“Our midfield is a strength for us this year,” Mott said. “Mandy is playing fantastic as is Dylan. Emily Reid is coming in this year after transferring from Oklahoma and we expect her to help

us right away.”

Also returning to the Ole Miss midfield is senior Jenna Strother, who started all 20 games last year, junior Abbie Curran, who started the first 13 matches in 2010 before suffering an injury, and redshirt junior Kelsey Breathitt, who started the first two games before missing the rest of the year with an injury.

In addition to Reid, who played in 21 games at Oklahoma last season, junior transfer Meghan O’Rourke, freshmen Kate Anderson and Mary Louise Clawson will battle for time.

#### FORWARD

The forwards will be one of the most exciting positions to watch this season. Junior Alix Hildal and sophomore Erin Emerson, who combined for nine goals last year, should be even more cre-

ative on the attacking end this season with the addition of sophomore transfer Rafaelle Souza from Salvador, Brazil.

“I’m most excited about the forwards this year,” Mott said. “We moved Alix from defense to forward this year and she’s come in sharp. By combining Alix with Rafaelle and Erin, we’re going to have much more of a punch on the front line than we did a year ago.”

Newcomers Margaret Thomas and Kristen McBrayer will look to break into the front line this year.



*The freshman class*



# HEAD COACH MATTHEW MOTT

SECOND YEAR | UCF | 2000

**CAREER RECORD: 7-9-4 (3-5-3 SEC)**  
**RECORD AT OLE MISS: 7-9-4 (3-5-3 SEC)**

Matthew Mott, who enters his second year as head coach in 2011, was named the second women's soccer head coach in Ole Miss history on May 10, 2010.

During his first season with the Rebels, Mott led his program to a 7-9-4 overall record and a 3-5-3 mark in SEC play. During the season, Mott's team knocked off No. 25 Auburn on the road, 2-1, and recorded a 0-0 double overtime tie against No. 18 Georgia.

A pair of his players (Alix Hildal and Mandy McCalla) was named to the All-SEC Second Team and SEC All-Freshman Team, respectively, while Dylan Jordan and Taylor Cunningham (CoSIDA ESPN Academic All-District First Team and SEC Community Service Team) earned honors for their accolades off the field. In addition, three players also garnered player of the week honors from the SEC.

"I am thrilled to have the opportunity to come to Ole Miss and take over a great soccer program," Mott said after he was hired. "I would like to thank Pete Boone and Lynnette Johnson for giving me this opportunity. I'm really excited to be back in the SEC, and I am ready to get to Ole Miss and get started."

The top assistant coach at the University of Texas for the last four years, Mott helped the Longhorns to three NCAA Tournament appearances, including back-to-back Sweet Sixteen berths in 2006 and 2007. The 2007 squad rose as high as No. 1 in the national rankings. Working with the goalkeepers and defenders, Mott helped guide UT to a school record for lowest goals against average (0.64 in 2008) and several other defensive records during his tenure.

No stranger to the Southeastern Conference, Mott assisted Karen Hoppa at Auburn from 1999-2005. He was promoted from assistant to assistant head coach to associate head coach during his time on the Plains and helped the Tigers to four straight NCAA Tournaments and four straight SEC West titles from 2001-04. He was named the AFLAC National Assistant Coach of the Year in 2002 when Auburn claimed the SEC overall championship. As Auburn's recruiting coordinator, Mott brought in six nationally ranked signing classes and helped develop several players to All-SEC and All-America honors.

The Norwood, N.Y., native served as an assistant coach at his alma mater, Central Florida, for four years under Hoppa prior to his stint at Auburn. While

there, the Golden Knights won three Trans Atlantic Athletic Conference Championships and earned an NCAA Tournament berth in 1998.

Before UCF, Mott was the head women's coach at Division III Hilbert College in Hamburg, N.Y., where he became the winningest coach in school history during his tenure from 1991-94. He was also the goalkeepers coach for the men's team at Hilbert during that time.

Mott obtained a bachelor's degree in general studies and a minor in criminal justice from UCF in 2000 and also earned an Associate of Science degree in 1994 from Erie Community College in Buffalo, N.Y. Before college, Mott spent four years in the U.S. Coast Guard where he played and coached with the Coast Guard's select team in Portsmouth, Va.

Mott holds a National "B" Coaching License from the United States Soccer Federation. In addition to his college coaching positions, he has served as the goalkeepers coach for the USYSA Region III Olympic Development Program team since 2003.

He is married to the former Jennifer Swartz. They have two sons, Dean and Will, and a daughter, Tacie.

### Mott's Collegiate Coaching Stops

Year	Team	Position
2010	Ole Miss	Head Coach
2009	Texas	Assistant Coach
2008	Texas	Assistant Coach
2007	Texas	Assistant Coach
2006	Texas	Assistant Coach
2005	Auburn	Associate Head Coach
2004	Auburn	Associate Head Coach
2003	Auburn	Assistant Head Coach
2002	Auburn	Assistant Head Coach
2001	Auburn	Assistant Head Coach
2000	Auburn	Assistant Coach
1999	Auburn	Assistant Coach
1998	UCF	Assistant Coach
1997	UCF	Assistant Coach
1996	UCF	Assistant Coach
1995	Hilbert College	Head Coach
1994	Hilbert College	Head Coach
1993	Hilbert College	Head Coach
1992	Hilbert College	Head Coach
1991	Hilbert College	Head Coach



HEAD COACH MATT MOTT





## ASSISTANT COACH BECKY FLETCHER

SECOND YEAR | ERSKINE COLLEGE | 1998

### ASSISTANT COACH AT OLE MISS: 2010-PRESENT

Becky Fletcher enters her second year as an assistant coach at Ole Miss in 2011.

With the Rebels, Fletcher is the recruiting coordinator in addition to working with the midfielders and defenders. She is also in charge of equipment, is the academic and marketing liaison and organizes community service for the team.

During her first season with Ole Miss in 2010, she helped lead the Rebels to a 7-9-4 overall record and a 3-5-3 mark in SEC play. Defender Alix Hildal was named SEC Offensive Player of the Week after recording a hat trick against Vanderbilt, while midfielder Mandy McCalla, who led the team in assists with six, was named to the SEC All-Freshman team.

After two seasons as the head coach at Tennessee Tech, Fletcher was hired as an assistant coach for the Ole Miss soccer program on May 25, 2010.

"I'm very excited to be working with Becky again," Rebel head coach Matthew Mott said. "She is one of the top up-and-coming coaches in the country and fits in perfectly at Ole Miss. Her experience as a head coach and recruiter helps us attract some of the top players in the country."

In her two seasons as the head coach of the Golden Eagles, Fletcher led them to back-to-back Ohio Valley Conference tournaments after not having made an appearance since 2003. She also directed TTU to the 2009 OVC Tournament championship game, its first appearance since 2000.

No stranger to the Southeastern Conference, Fletcher was an assistant alongside Mott at Auburn from 2003-08. She helped Karen Hoppa's team reach a number of achievements during her time on the Plains, including three SEC West titles, four trips to the NCAA Tournament and a record of 58-34-11 (.617).

After Mott left for Texas, Fletcher was tabbed as Auburn's recruiting coordinator and helped land three nationally ranked classes.

"I am thrilled with the opportunity to not only return to the SEC, but also to rejoin Coach Mott as he leads Ole Miss Soccer to new heights," Fletcher said. "It is clear that Ole Miss is a special place with limitless potential. I cannot wait to build on the tradition of success at such a prestigious institution."

The Columbia, S.C., native started as an assistant at her alma mater, Erskine College (Due West, S.C.), in

1998 before spending three seasons as an assistant at Tennessee Tech. She went back to Erskine as the school's head coach for one year before joining the Auburn staff. She has also served as a member of the Olympic Development Program staff for Region III since 1997, helping develop some of the top soccer talent in the Southeast.

Fletcher holds a bachelor's degree in physical education from Erskine College (1998) and a master's in health and physical education from Tennessee Technological University (2001).



ASSISTANT COACH BECKY FLETCHER





## ASSISTANT COACH ROB THOMPSON

SECOND YEAR | LOCK HAVEN UNIVERSITY | 1995

ASSISTANT COACH AT OLE MISS: 2010-PRESENT

Rob Thompson enters his second year as an assistant coach in charge of goalkeepers in 2011.

During 2010, Thompson helped Ole Miss to a 7-9-4 overall record and a 3-5-3 record in SEC play. His goalkeepers, Sarah Story and Alley Ronaldi, recorded a combined six shutouts on the year. In addition, Story set program records for saves in a game (17) and in a season (109).

"Rob is one of the top goalkeeper coaches in the country," said head coach Matthew Mott upon his hire. "His passion and intensity for soccer make him a great addition to the staff. The fact that Becky (Fletcher) and Rob both have experience in the SEC allow us to hit the ground running."

Thompson brings high-level experience in training goalkeepers to the Rebel program. Following a two-year hiatus from college coaching for family reasons, he came back to the SEC, where he was an assistant at Georgia from 2005-08.

"I am excited to get back to coaching high-level soccer in the SEC, and I'm excited to work with Matt and Becky and be part of a successful athletics department at Ole Miss," Thompson said.

While in Athens, he helped lead the Bulldogs to their first NCAA Tournament berth since 2003 and just their second appearance in the SEC Tournament championship game. Georgia went 40-19-4 during his three seasons, and he helped develop goalkeeper Michelle Betos into an SEC All-Freshman pick who would go on to rank among the all-time school and conference leaders in shutouts and saves.

Thompson was an assistant at Florida State for two seasons, where he helped the Seminoles reach back-to-back NCAA Tournaments, including the 2003 College Cup Semifinals. He trained goalkeeper Joy McKenzie to All-ACC and All-Region status, while she broke several school records along the way.

A native of Grimbsy, England, his extensive experience as a goalkeeper coach on the professional and collegiate levels also includes the WUSA's New York Power (2002-03), Adelphi University men (2001-02), the A-League's Long Island Rough Riders (1998-01) and Lock Haven University men and women (1995-98).

He has also been a member of the ODP Region III coaching staff since 2003.

Thompson holds bachelor's and master's degrees from Lock Haven University (Pa.), where he was a three-time all-conference and two-time all-region player in soccer. He is married to the former April Murphy of Tulsa, Okla., and the couple has a 2-year-old son, Michael.



ASSISTANT COACH ROB THOMPSON (L) AND HEAD COACH MATTHEW MOTT (R)

## SOCCER SUPPORT STAFF



**Lynnette Johnson**  
Executive Associate  
Athletics Director

Lynnette Johnson is in her 22nd year overall with Ole Miss Athletics. Currently, she is in her 13th year as a Sport Administrator and Senior Woman Administrator. She is the Sport Administrator for eight intercollegiate programs, which include: soccer, volleyball, rifle, women's basketball, men's and women's golf and tennis. She also handles multiple internal and external operations involving all sports programs and several departments.

During her first nine years, she was a member of the Sports Medicine staff. Johnson became the first female head athletic trainer in the Southeastern Conference in 1997.

During her 13 years as a sport administrator, the programs that she has worked with have been very successful. Collectively, they have won three SEC regular season titles, 14 Western Division titles, three SEC Tournament titles and have made over 30 NCAA tournament appearances; which include several Sweet Sixteen, Elite Eight and Final Four appearances. Individual student-athlete accomplishments have been just as impressive with multiple All-American hon-

ors, SEC Champions, NCAA Champions and two Olympians.

Johnson is also responsible for coordinating and bidding all NCAA and SEC post season events held on campus. Ole Miss has hosted SEC Men's and Women's tennis, track and field, cross country, softball and soccer and is scheduled to host women's tennis Championship in April 2012. The NCAA has also found a home at Ole Miss, hosting men's and women's tennis Regionals, five baseball Regionals and three baseball Super Regionals.

Academically, the teams are excelling in the classroom as well by putting up high graduation rates, multiple Academic All-American honors and Taylor Medalists, as well as the first athlete to be inducted into school's Phi Beta Kappa Honor Society chapter.

The Pittsburgh, Pa., native is a 1988 graduate of East Carolina University and a 1990 graduate of Ole Miss with a master's degree in education. She is married to Tal Johnson and the couple has two daughters, Alexandria and Samantha.



**Natalie Fleming**  
Director of  
Operations



**Mike Melton**  
Team Manager



**Lauren Hignite**  
Team Manager



**Erica Wilburn**  
Athletic Trainer



**Randy Dorvin**  
Strength & Conditioning  
Coach



**Abigail McDonald**  
Academic Counselor



**Betty Drewrey**  
Senior Staff Assistant



**Alicia Meredith**  
Event Management  
Coordinator



**Connie Braseth**  
Marketing Coordinator

**Not pictured:**  
**Lorrie Phillips**  
Team Manager



#14

# ABBIE CURRAN

SENIOR | 3L | MIDFIELD/FORWARD | 5-2  
EAGLE, IDAHO | EAGLE HS

## GAME HIGHS

Shots 3 (vs. Middle Tennessee, 9-19-08)  
Goals 1 (Two Times)  
Assists 1 (vs. Auburn, 9-27-09)  
Points 2 (Two Times)

**2010 (JUNIOR SEASON):** Started the first 13 games of the season on defense before suffering a season-ending knee injury at Florida ... Took two shots during the season ... Logged full games in 10 of the 13 matches she played in ... Named to the SEC Academic Honor Roll, the Dean's List Honor Roll in the Fall and the UMAA Honor Roll in the Spring.

**2009 (SOPHOMORE SEASON):** Played in all 21 matches with two starts ... Saw time in the midfield and up top ... Helped an Ole Miss offense that ranked second in the SEC and 31st in the nation with 2.1 goals per game ... Her only goal of the season was a big one - she deflected in a free kick for the game-winner in double-overtime to knock off No. 7 Florida 3-2 ... For her efforts against the Gators, she was named a College Soccer 360 Primetime Performer of the Week ... Assisted on a goal in the 3-2 double-overtime win over Auburn ... Finished the season with 12 shots, including four on-goal ... Logged a season-high 58 minutes vs. Florida ... SEC Academic Honor Roll ... UMAA Honor Roll for Spring.

**2008 (FRESHMAN SEASON):** Played in 18 contests, starting seven times ... Saw action at forward and in the midfield ... Netted her only goal of the year in a 2-2 tie at SMU ... Recorded 10 shots on the season, six on-goal ... Fired off a season-high three shots at Middle Tennessee ... Logged a season-high 92 minutes at TCU ... SEC Freshman Academic Honor Roll ... Made Chancellor's Honor Roll for Spring.

**HIGH SCHOOL:** Candidate for Idaho's Gatorade Player of the Year in 2007 ... Twice named All-Conference in Southern Idaho ... Helped Eagle High School to the state championship in 2005 and a district title in 2007

... Three-time team Offensive Player of the Year ... Scored 40 career goals and added 47 career assists ... Member of National Honor Society ... Participated in her school's sports medicine program ... Received Southern Idaho Conference Academic Award for maintaining a GPA above 3.5.

**CLUB TEAM:** Team captain for the Boise Capitals.  
**PERSONAL:** Born April 23, 1990 ... Full name is Abigail Rae Curran ... Daughter of Steve and Kathy Curran ... Mathematics major ... Oldest of five children.



## CAREER STATISTICS

Year	GP-GS	Goals	Assists	Points	Shots	GWG
2008	18-7	1	0	2	10	0
2009	21-2	1	1	3	12	1
2010	13-13	0	0	0	2	0
<b>TOTAL</b>	<b>52-22</b>	<b>2</b>	<b>1</b>	<b>5</b>	<b>24</b>	<b>1</b>





# #8 DYLAN JORDAN

SENIOR | 2L | MIDFIELD/FORWARD | 5-8  
PALMYRA, TENN. | CLARKSVILLE HS | SMU

## GAME HIGHS

Shots 5 (Three Times)  
Goals 2 (Two Times)  
Assists 1 (Three Times)  
Points 5 (Two Times)

**2010 (JUNIOR SEASON):** Team captain ... Started all 20 games ... Led the team in goals (7), points (16) and game-winning goals (4) ... Scored the game-winning goal in a 2-1 win at No. 25 Auburn ... Logged full games in 17 of the 20 matches during the year ... Ended the season tied for the team lead with Erin Emerson and Mandy McCalla in shots with 53 ... Took a season-high five shots twice during the year ... Also scored game winners against Middle Tennessee, McNeese State and TCU ... Finished the season tied for third in the SEC in game-winning goals (4) and tied for 10th in goals (7) ... Named to the CoSIDA ESPN Academic All-District First Team, the Chancellor's Honor Roll in both the Fall and Spring with a perfect 4.0 GPA in the Fall.

**2009 (SOPHOMORE SEASON):** Started all 19 matches she played in, logging time in the midfield and at forward in her first year with the Rebels ... Helped an Ole Miss offense that ranked second in the SEC and 31st in the nation with 2.1 goals per game ... Finished second on the team with six goals, five assists and 17 points ... Ranked eighth in the SEC with four goals in league play ... Second on the team with two game-winning goals (at Kentucky, vs. Alabama) ... Recorded the team's last three goals of the season (vs. Mississippi State, Alabama and Auburn) and was named to Top Drawer Soccer's national team of the week for her efforts vs. the Bulldogs and Crimson Tide ... Netted a pair of goals in the 4-1 win at Kentucky ... Also scored vs. UALR ... Provided the game-winning assist against Jackson State, ETSU and UALR ... Posted a two-assist effort vs. UALR ... Missed two games after suffering a concussion against Auburn, even though she only sat nine minutes and finished out the double-overtime 3-2 win over the Tigers ... Amassed 40 shots on the season, with 18 on-goal ... Led or tied for the team lead in shots twice ... Season-high five shots vs. UALR and Mississippi State ... Played the full 90 minutes five times ... Chancellor's Honor Roll for Fall and Spring with a perfect 4.0 GPA both semesters.

**SMU (FRESHMAN SEASON):** Played in 19 matches primarily as a midfielder, registering two goals and two assists (six points) on the season ... Credited with an assist on the Mustangs' second goal in a 2-2 tie against Ole Miss ... Fired off 15 shots, six on-goal, for the season.

**HIGH SCHOOL:** Three-time TSSAA All-State selection ... Four-time

All-District honoree ... Three-time District Offensive Player of the Year ... All-Area MVP as a senior ... 2007 Clarksville Leaf-Chronicle Player of the Year ... Helped Clarksville High School to three straight district championships (2006-08) ... School's all-time leading scorer with 111 goals and 78 assists ... Honor Roll student who graduated in the top 10 percent of her class.

**ODP:** Member of Tennessee state team from 2003-05 ... Two-year member of the Region III team (2005-06) and two-year

national pool selection (2005-06).

**CLUB TEAM:** Captained Stones River Lady Strikers '91 to eight consecutive state championships (2002-09) and region semifinal berths in 2005 and 2006.

**PERSONAL:** Born Aug. 24, 1990 ... Full name is Dylan Alexandra Jordan ... Daughter of Jeff and Patti Jordan ... Majoring in Exercise Science ... A distant niece of distinguished University of Mississippi Chancellor Alfred Hume (1924-30, 32-35).



## CAREER STATISTICS

Year	GP-GS	Goals	Assists	Points	Shots	GWG
2009	19-19	6	5	17	40	2
2010	20-20	7	2	16	53	4
<b>TOTAL</b>	<b>39-39</b>	<b>13</b>	<b>7</b>	<b>33</b>	<b>93</b>	<b>6</b>



#22

# KENDYL MYGATT

SENIOR | 2L | DEFENDER | 5-6

MARIETTA, GA. | WOODWARD ACADEMY | TEXAS TECH

## GAME HIGHS

Shots 4 (at Arkansas, 10-18-09)  
 Goals 1 (Two Times)  
 Assists 4 (vs. UALR, 9-13-09)  
 Points 4 (vs. UALR, 9-13-09)

**2010 (JUNIOR SEASON):** Started all 20 games for Ole Miss on defense ... Helped the Rebels post six shutouts during the season ... Recorded an assist in the 5-1 win over McNeese State ... Logged full games in all 20 matches and led the team in minutes played with 1,890 ... Recorded three shots during the season including two against McNeese State ... Named to the SEC Academic Honor Roll, the UMAA Honor Roll in the Fall and the Chancellor's Honor Roll in the Spring.

**2009 (SOPHOMORE SEASON):** Made 10 starts in 20 appearances as a forward ... Helped an Ole Miss offense that ranked second in the SEC and 31st in the nation with 2.1 goals per game ... Scored two goals and led the team with six assists on the season, for a total of 10 points ... Ranked eighth in the SEC with 0.30 assists per game ... Scored the only goal in a 1-0 win at No. 24 Memphis ... Had four assists vs. UALR, which was the highest total by an SEC player in 2010 and tied for the third-most ever by a Rebel in a single game ... Provided the assist on Dylan Jordan's goal in a 1-0 win over Alabama ... Piled up 16 shots on the season, including six on-goal ... Logged a season-high 68 minutes vs. Auburn ... Chancellor's Honor Roll for Fall, Dean's Honor Roll for Spring.

**TEXAS TECH (FRESHMAN SEASON):** Started all 10 matches in which she played ... Missed the second half of the season after injuring her knee against Oklahoma ... Collected two goals and two assists for six points on the season ... Attempted 17 shots, seven on-goal.

**HIGH SCHOOL:** Helped Woodward Academy to a pair of Class 4A State Championships ... Four-year letterwinner who was named All-City by the Atlanta Journal-Constitution on two occasions ... Four-year state qualifier in spring board diving. ODP: Member of the Georgia state

team and Region III team from 2002-08.

**CLUB TEAM:** Four-year team captain for the TopHat Soccer Club ... Helped team to a state championship in 2005 and state finals appearance in 2008 ... Also made a regional quarterfinals and regional semifinals appearance.

**PERSONAL:** Born Feb. 22, 1990 ... Full name is Kendyl Taylor Mygatt ... Daughter of George and Kathi Mygatt ... Majoring in Hospitality Management ... Two older brothers were NCAA student-athletes ... Justin played soccer at Washington and Lee, while Tarver competed in swimming and diving at ECU ... Has travelled extensively in Europe, the Caribbean and the Mediterranean.



## CAREER STATISTICS

Year	GP-GS	Goals	Assists	Points	Shots	GWG
2009	20-10	2	6	10	16	1
2010	20-20	0	1	1	3	0
<b>TOTAL</b>	<b>40-30</b>	<b>2</b>	<b>7</b>	<b>11</b>	<b>19</b>	<b>1</b>





#1

# ALLEY RONALDI

SENIOR | 3L | GOALKEEPER | 5-6  
THE WOODLANDS, TEXAS | OAK RIDGE

## GAME HIGHS

Saves 10 (vs. Vanderbilt, 10-23-08)  
Minutes 110 (Four Times)  
Goals Allowed 3 (Two Times)

**2010 (JUNIOR SEASON):** Started the first four games of the year ... Made five appearances ... Recorded two shutouts over Western Kentucky and Middle Tennessee ... Made 12 saves and ended the year with a 1.34 GAA ... Played 335:00 minutes ... Named to the SEC Academic Honor Roll, the Chancellor's Honor Roll and the Dean's Honor Roll in the Spring ... Posted a perfect 4.0 GPA in the Fall.

**2009 (SOPHOMORE SEASON):** Started all 21 matches between the pipes ... Anchored a Rebel defense that ranked second in the SEC and 17th in the nation with a 0.64 goals-against average ... Allowed just 14 goals in 1,868 minutes for a 0.67 goals-against average ... Her GAA was second-best among SEC keepers, 31st in the nation and second-best in school history ... Her .835 save percentage was third-best in the SEC ... Ranked fourth in the league with nine shutouts, which marked the second-highest total in school history ... Her 13 wins tied for second-most in a season in school history ... Made 71 saves ... Did not allow more than two goals in any contest ... Posted a clean sheet in shutouts over three ranked opponents (No. 24 Memphis, No. 16 Georgia, No. 15 LSU) ... Helped Ole Miss post a school record with five straight shutouts from 8/28 to 9/13 ... Named SEC Defensive Player of the Week and Soccer America team of the week after back-to-back shutouts at No. 15 LSU and Arkansas ... Snagged a season-high nine saves in the 1-0 overtime win over the Razorbacks ... CoSIDA/ESPN The Magazine Academic All-District VI third team selection ... SEC Academic Honor Roll ... UMAA Honor Roll for Fall and Spring 2008.

**2008 (FRESHMAN SEASON):** Saw time in seven matches with six starts in goal, all after league play began ... Registered a 1.31 goals-against average, allowing nine goals in 620 minutes ... Made 26 saves for a .743 save percentage ... Her 1.19 GAA in SEC games ranked sixth among conference keepers ... Earned a complete-game shutout and snagged a season-high 10 saves in 0-0 double-OT draw at Vanderbilt ... Allowed one or fewer goals in five of her seven appearances ... Season record of 2-4-1 ... SEC Freshman Academic Honor Roll ... Dean's Honor Roll for Fall, Chancellor's for Spring.

**HIGH SCHOOL:** As a senior captain for Oak Ridge High School, named 5A District MVP, All-District, All-Region and Montgomery

County Player of the Year ... Also received team MVP and defensive MVP awards ... Skipped junior season to compete with club team ... All-District as a sophomore ... District Newcomer of the Year her freshman year ... Graduated Cum Laude ... Voted "Most Athletic" ... Captained and quarterbacked her school's powder-puff football team.

**ODP:** Member of the South Texas ODP team in 2005.

**CLUB TEAM:** Helped her nationally ranked TSC Challenge club to eight consecutive USYSA South Texas titles and a Region III quarterfinal showing in 2008.

**PERSONAL:** Born Feb. 27, 1990 ... Full name is Alley Estelle Ronaldi ... Daughter of Tom and Lynn Ronaldi ... Majoring in Political Science ... Both parents are Ole Miss alums.



## CAREER STATISTICS

Year	GP-GS	Minutes	GA	GaAvg	Saves	W	L	T	Sho.
2008	7-6	620:02	9	1.31	26	2	4	1	1
2009	21-21	1868:04	14	0.67	71	13	6	2	9
2010	5-4	335:00	5	1.34	12	1	2	1	2
<b>TOTAL</b>	<b>33-31</b>	<b>2823:06</b>	<b>28</b>	<b>0.89</b>	<b>109</b>	<b>16</b>	<b>12</b>	<b>4</b>	<b>12</b>



#2

# MEREDITH SNOW

SENIOR | 3L | DEFENSE | 5-7  
CINCINNATI, OHIO | INDIAN HILLS

## GAME HIGHS

Shots 2 (Four Times)  
Goals 1 (at SMU, 8-29-08)  
Assists 1 (vs. ETSU, 9-11-09)  
Points 2 (at SMU, 8-29-08)

**2010 (JUNIOR SEASON):** Preseason All-SEC selection ... Team captain ... Anchored a defense that recorded six shutouts during the season ... Started and played in all 20 games ... Played full games in 19 of the 20 matches she played in ... Took eight shots during the season with four being on goal ... Named to the SEC Academic Honor Roll, the UMAA Honor Roll in the Fall.

**2009 (SOPHOMORE SEASON):** Started all 21 matches at center back ... Anchored a Rebel defense that ranked second in the SEC and 17th in the nation with a 0.64 goals-against average ... Ranked fourth on the team with 1,892 minutes played (out of a possible 1,958) ... Played the full match 17 times, including all 11 league contests ... Recorded an assist against ETSU ... Named to the Ole Miss Nike Invitational All-Tournament team for her role in a pair of shutout wins over Morehead State and Jackson State ... Attempted seven shots on the season, including four on-goal ... CoSIDA/ESPN The Magazine Academic All-District VI third team selection ... SEC Academic Honor Roll ... UMAA Honor Roll for Fall, Dean's Honor Roll for Spring.

**2008 (FRESHMAN SEASON):** Started all 20 matches as a center back ... Scored her only goal of the season in a 2-2 tie at SMU ... Sat out for just six minutes the entire season, ranking second on the team with 1,888 minutes played ... Recorded nine shots, three on-goal, for the season ... SEC Freshman Academic Honor Roll ... Made Chancellor's Honor Roll for Spring.

**HIGH SCHOOL:** NSCAA High School All-American as a senior at Indian Hills High School in Cincinnati ... City and League Player of the Year ... MVP of the Senior All-Star Game ... Two-time All-State honoree and four-time All-League pick as a midfielder ... Helped team to three district championships and a regional title ... Among school's all-time career leaders with 59 goals and 37 assists, in-

cluding 21 goals and 16 assists as a senior ... Team captain ... Four-year Cincinnati Hills League Scholar-Athlete.

**ODP:** Member of the Ohio South ODP team ... Selected to the 1990 Region II pool. **CLUB TEAM:** Team captain of Ohio Elite club team that has been ranked as high as No. 1 in the country by NationalSoccerRanking.com and GotSoccer.com ... Teamed with fellow Rebel Alix Hildal to help

Ohio Elite to a National Championship runner-up finish in 2009 ... Helped club to seven straight state championships and an additional third-place finish at nationals in 2008.

**PERSONAL:** Born Aug. 14, 1990 ... Full name is Meredith Anne Snow ... Daughter of Tom and Maria Snow ... Majoring in Communication Sciences & Disorders

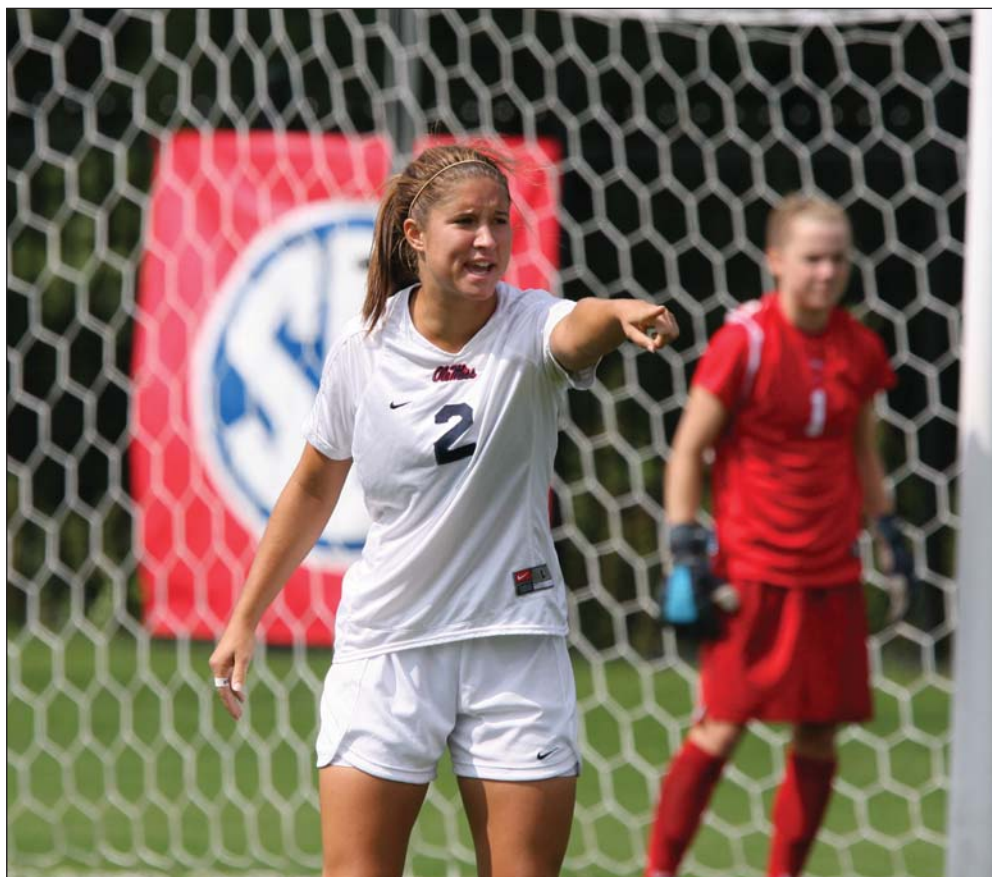

## CAREER STATISTICS

Year	GP-GS	Goals	Assists	Points	Shots	GWG
2008	20-20	1	0	2	9	0
2009	21-21	0	1	1	7	0
2010	20-20	0	0	0	8	0
<b>TOTAL</b>	<b>61-61</b>	<b>1</b>	<b>1</b>	<b>3</b>	<b>24</b>	<b>0</b>





#7

# JENNA STROTHER

SENIOR | 3L | MIDFIELD | 5-6  
 AUBURN, ALA. | AUBURN HS

## GAME HIGHS

Shots 2 (Four Times)  
 Goals None  
 Assists 1 (Two Times)  
 Points 1 (Two Times)

**2010 (JUNIOR SEASON):** Started all 20 games in the Ole Miss midfield ... Recorded 10 shots with five being on goal ... Took a season-high two shots against McNeese State ... Played full games in 10 matches during the season ... Named to the SEC Academic Honor Roll, and the Chancellor's Honor Roll in both the Fall and the Spring ... Recorded a 4.0 GPA in the Spring.

**2009 (SOPHOMORE SEASON):** Appeared in 17 matches, primarily in the midfield ... Helped an Ole Miss offense that ranked second in the SEC and 31st in the nation with 2.1 goals per game ... Collected a pair of assists on the season (vs. Morehead State and UALR) ... Attempted eight shots on the year ... Logged a season-high 60 minutes in the SEC Tournament game vs. Auburn ... SEC Academic Honor Roll ... Chancellor's Honor Roll for Fall and Spring.

**2008 (FRESHMAN SEASON):** Saw action in 15 contests, making two starts (at SMU and TCU) ... Recorded five shots, three on-goal, for the season ... Logged a season-high 65 minutes at SMU ... SEC Freshman Academic Honor Roll ... Made UMAA Honor Roll for Fall and Chancellor's Honor Roll for Spring.

**HIGH SCHOOL:** Helped her Auburn High School team to a state finals appearance as a senior ... Named team MVP ... Graduated with a 4.0+ GPA ... Member of National Honor Society and Mu Alpha Theta, among other clubs and honor societies.

**ODP:** Member of the Alabama ODP team from 2002-07 ... Named to the Region III pool in 2007.

**CLUB TEAM:** Helped her BUSA Angels club team to five state championships, a Region III Semifinals appear-

ance and a national ranking as high as No. 7 by soccerincollege.com ... Competed against the Mexico U-17 national team in Acapulco during the spring of 2007 and spent two weeks with the Fortuna Hjorring Club in Denmark during the summer of 2007, reaching the finals of the Dana Cup.

**PERSONAL:** Born Jan. 11, 1990 ... Full name is Angela Wade Strother ... Daughter of Greg and Heidi Strother ... Physics major ... Her mom ran track and cross country at Auburn University ... Enjoys scuba diving.



## CAREER STATISTICS

Year	GP-GS	Goals	Assists	Points	Shots	GWG
2008	15-2	0	0	0	5	0
2009	17-0	0	2	2	8	0
2010	20-20	0	0	0	10	0
<b>TOTAL</b>	<b>52-22</b>	<b>0</b>	<b>2</b>	<b>2</b>	<b>23</b>	<b>0</b>



#15

# KELSEY BREATHITT

RS JUNIOR | 2L | MIDFIELD | 5-6  
 LEXINGTON, KY. | LEXINGTON CATHOLIC

## GAME HIGHS

Shots 8 (vs. Jackson State, 8-30-09)  
 Goals 2 (vs. UALR, 9-13-09)  
 Assists 2 (at Kenucky, 10-22-09)  
 Points 4 (vs. UALR, 9-13-09)

**2010 (JUNIOR SEASON):** Started the first two matches of the season before suffering a season-ending knee injury ... Recorded the game-winning assist in Ole Miss' 1-0 season-opening win over Middle Tennessee ... Took two shots ... Named to the SEC Academic Honor Roll, the Chancellor's Honor Roll in the Fall and the Dean's Honor Roll in the Spring.

**2009 (SOPHOMORE SEASON):** Played in all 21 matches with 17 starts ... Helped an Ole Miss offense that ranked second in the SEC and 31st in the nation with 2.1 goals per game ... Registered five goals and four assists for 14 points on the season ... Collected a pair of goals for the first time in her career in the 8-0 win over UALR ... Named to the Ole Miss Nike Invitational All-Tournament team after scoring a goal and firing a career-high eight shots (five on-goal) against Jackson State ... Scored the equalizer in the 84th minute that sent the Rebels into overtime in the eventual 3-2 win over No. 7 Florida ... Also scored vs. Florida Atlantic ... Assisted on Kendyl Mygatt's goal in the 1-0 win at No. 24 Memphis ... Served up a pair of assists in the 4-1 win at Kentucky ... Fired away 38 shots on the season, including 22 on-goal (second-most on team) ... Led or tied for the team lead in shots twice ... CoSIDA/ESPN The Magazine Academic All-District VI second team selection ... SEC Academic Honor Roll ... UMAA Honor Roll for Fall and Spring.

**2008 (FRESHMAN SEASON):** Played in all 20 matches, earning five starts as a forward ... Scored two goals on the season, in SEC road wins at Auburn and Mississippi State ... Named SEC Freshman of the Week after her goal against MSU helped Ole Miss secure its 12th straight SEC Tournament berth ... Fired off 17 shots on the season, 13 on-goal ... Registered a season-high three shots at WKU and Auburn ... Logged a season-high 90 minutes vs. Memphis ... SEC Freshman Academic Honor Roll ... Made Dean's Honor Roll for Fall and Chancellor's for Spring.

**HIGH SCHOOL:** Three-time All-State first team selection from Lexington Catholic High School ... As a senior, was All-District Tournament MVP, All-Region tournament team and a national All-Region ... Team co-captain ... Helped team to three straight district and regional titles and a state runner-up finish in 2005 ... Three-time Academic All-State first team pick ... Graduated

with a 4.0 GPA ... Member of Beta Club ... Among her extensive community efforts, has volunteered with Ronald McDonald House, Special Olympics and Habitat for Humanity.

**ODP:** Two-year member of the Kentucky ODP team ... Invited to the 2007 Region II ODP Camp.

**CLUB TEAM:** Helped Ohio Elite to the Super Y-League National Championship and the Ohio South State Championship in 2007.

**PERSONAL:** Born Oct. 27, 1989 ... Full name is Kelsey Lynn Breathitt ... Daughter of Tom and Linda Breathitt ... Majoring in Banking and Finance ..Twin sister Katie runs track and cross country at Ole Miss.



## CAREER STATISTICS

Year	GP-GS	Goals	Assists	Points	Shots	GWG
2008	20-5	2	0	4	17	0
2009	21-17	5	4	14	38	1
2010	2-2	0	1	1	2	0 (Medical Redshirt)
<b>TOTAL</b>	<b>43-24</b>	<b>7</b>	<b>5</b>	<b>19</b>	<b>57</b>	<b>1</b>



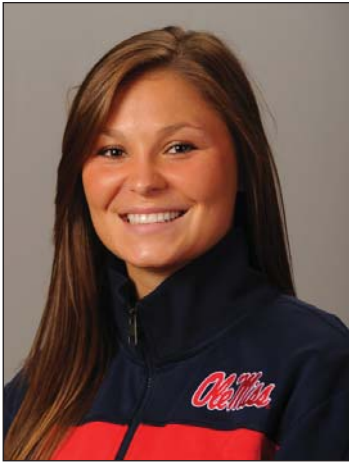

# #25 CHELSEA HEIMANN

**JUNIOR | 1L | DEFENSE | 5-6**  
**ARLINGTON, TEXAS | NORTH TEXAS | NOLAN CATHOLIC**

### GAME HIGHS

Shots 2 (Two Times)  
 Goals 1 (vs. Memphis, 9-12-10)  
 Assists 1 (at Mississippi State, 10-29-10)  
 Points 2 (vs. Memphis, 9-12-10)

**2010 (SOPHOMORE SEASON):** Played in 17 games and started 12 in her first season at Ole Miss ... Recorded Ole Miss' lone goal in the Rebels' 2-1 loss to No. 20 Memphis ... Recorded an assist in the Rebels' 2-1 loss at Mississippi State ... Ended the year with eight shots ... Played a season-high 64 minutes in a 4-4 double overtime come-from-behind tie with Arkansas ... Named to the UMAA Honor Roll in both the Fall and the Spring.

**NORTH TEXAS (FRESHMAN SEASON):** Earned four starts and played in 18 games as a defender for the Mean Green ... Took 12 shots, six of which were on goal ... Made the Dean's List.

**HIGH SCHOOL:** A three-year member of the varsity soccer team at Nolan Catholic High School ... Scored 29 goals and registered 35 assists in her prep career ... 2007 TAPPS second-team all-district performer ... Made the All-state tournament team ... Four-time academic achievement award recipient ... Participated in a number of community service efforts.

**ODP:** Member of the North Texas ODP team and regional pool from 2002-07.

**CLUB TEAM:** Three-year member of Sting Royal '91 club team that rose as high as 14th in the nation ... Prior to that, played for Dallas Texans Red.

**PERSONAL:** Born Oct. 6, 1990 ... Full name is Chelsea Jewel Heimann ... Daughter of Dale and Susan Heimann ... Majoring in Hospitality Management ... Born in Romania ... Has traveled extensively through the Caribbean and Europe.



### CAREER STATISTICS

Year	GP-GS	Goals	Assists	Points	Shots	GWG
2010	17-15	1	1	3	8	0
<b>TOTAL</b>	<b>17-15</b>	<b>1</b>	<b>1</b>	<b>3</b>	<b>8</b>	<b>0</b>



# #4 ALIX HILDAL

**JUNIOR | 2L | FORWARD | 5-5**  
**CINCINNATI, OHIO | SYCAMORE**

### GAME HIGHS

Shots 4 (vs. Arkansas, 10-17-10)  
Goals 3 (at Vanderbilt, 10-24-10)  
Assists 1 (vs. UAB, 8-29-10)  
Points 6 (at Vanderbilt, 10-24-10)

**2010 (SOPHOMORE SEASON):** Second-team All-SEC selection ... Started all 20 games during the year ... Ended the season with six goals and one assist as a defender ... Recorded a hat trick in Ole Miss' 3-2 come-from-behind win at Vanderbilt ... Went 2-for-2 in penalty kicks against Vanderbilt ... Helped the Rebels record six shutouts during the season ... Finished second on the team in goals with six and third in points with 13 ... Named SEC Offensive Player of the Week on October 25 ... Named to the SEC Honor Roll, the Chancellor's Honor Roll in the Fall and the UMAA Honor Roll in the Spring.

**2009 (FRESHMAN SEASON):** Started all 21 matches at left back ... Helped a Rebel defense that ranked second in the SEC and 17th in the nation with a 0.64 goals-against average ... Ranked fifth on the team with 1,859 minutes played (out of a possible 1,958) ... Played the full match 17 times, including all 11 league contests ... Attempted seven shots on the season, including five on-goal ... Chancellor's Honor Roll for Spring.

**HIGH SCHOOL:** Helped Sycamore High School to a pair of Greater Miami Conference titles and a district championship in her four years ... As a senior, she set the school record for goals in a season with 19 and was named first team All-State by the Ohio Scholastic Soccer Coaches Association ... Also was tabbed Greater Miami Conference Athlete of the Year, All-City and All-District ... Earned Senior All-Star Game MVP honors ... Was All-District on one other occasion and All-Conference first team two more times ... Honor roll student, graduated with Honors ... Served as a Fast Track mentor.

**ODP:** A member of the Ohio South team ... Participated in Region II Camp in 2007.

**CLUB TEAM:** Teamed with fellow Rebel Meredith Snow to help Ohio Elite reach the 2009 USYSA National Championship game and finish runner-up ... Helped Ohio Elite to seven straight Ohio State Cup titles and a third-place national finish in 2008 ... Team was ranked as high as No. 1 in the country by NationalSoccerRank-

ing.com and GotSoccer.com.

**PERSONAL:** Born Dec. 23, 1990 ... Full name is Alix Joy Hildal ... Daughter of Rick and Robyn Hildal ... Enrolled in the College of Liberal Arts.



### CAREER STATISTICS

Year	GP-GS	Goals	Assists	Points	Shots	GWG
2009	21-21	0	0	0	7	0
2010	20-20	6	1	13	15	1
<b>TOTAL</b>	<b>41-41</b>	<b>6</b>	<b>1</b>	<b>13</b>	<b>22</b>	<b>1</b>





#17

# MADDIE CUNNINGHAM

SOPHOMORE | 1L | DEFENSE | 5-6  
LOUISVILLE, KY. | BALLARD

**GAME HIGHS**

Shots 3 (vs. McNeese State, 9-10-10)  
Goals None  
Assists 1 (vs. McNeese State, 9-10-10)  
Points 1 (vs. McNeese State, 9-10-10)

**2010 (FRESHMAN SEASON):** Played in 17 of the team's 20 games and started the last four games of the year ... Recorded her first career assist in Ole Miss' 5-1 win over McNeese State ... Took seven shots during the year including three against McNeese State ... Played a career-high 90 minutes against Mississippi State ... Named to the SEC First-Year Academic Honor Roll and the UMAA Honor Roll in both the Fall and the Spring.

**HIGH SCHOOL:** Led Ballard High School to three straight district titles ... Named All-District and All-Region ... Finished her prep career with 52 goals and 46 assists, leading her team in both categories for three straight seasons ... Member of Beta Club, National Honor Society, Latin Club, Environmental Club and Bruin Nation. ODP: Six-year member of Kentucky ODP team.

**CLUB TEAM:** Helped Javanon Soccer Club to the 2005 state championship and was her team's leading scorer the final three seasons.

**PERSONAL:** Born April 12, 1992 ... Full name is Madison Lynn Cunningham ... Daughter of Steve and Tam-Brey Cunningham ... Enrolled in the college of Liberal Arts ... Older sister, Taylor, played soccer for the Rebels from 2007-10.



**CAREER STATISTICS**

Year	GP-GS	Goals	Assists	Points	Shots	GWG
2010	17-4	0	1	1	7	0
<b>TOTAL</b>	<b>17-4</b>	<b>0</b>	<b>1</b>	<b>1</b>	<b>7</b>	<b>0</b>



#3

# ERIN EMERSON

SOPHOMORE | 1L | FORWARD | 5-2  
 FAYETTEVILLE, GA. | WHITEWATER

### GAME HIGHS

Shots 8 (vs. Arkansas, 10-17-10)  
 Goals 2 (vs. Arkansas, 10-17-10)  
 Assists 1 (Three Times)  
 Points 4 (vs. Arkansas, 10-17-10)

**2010 (FRESHMAN SEASON):** Started all 20 games during her first year with Ole Miss ... Recorded nine points during the season on three goals and three assists ... Scored two goals in Ole Miss' 4-4 double overtime tie with Arkansas ... Tied with Dylan Jordan and Mandy McCalla for the team lead in shots with 53 ... Led the team in shots on goal with 31 ... Recorded one game-winning goal on the year against Southern Miss ... Named to the SEC First-Year Academic Honor Roll and to the Chancellor's Honor Roll in both the Fall and the Spring.

**HIGH SCHOOL:** Led Whitewater High School to a state title in 2007, a runner-up finish in 2010 (to Mandy McCalla's team) and semifinal appearances two more times ... Named a 2009 High School All-America honorable mention by ESPN RISE after scoring 48 goals for Whitewater as a junior ... Also named the 2009 City and Region Player of the Year ... Rated the No. 15 prospect in the South Atlantic Region by Top Drawer Soccer ... Four-time All-Region selection ... Participated in the 2010 Georgia All-Star game ... A NSCAA/adidas High School Scholar All-American ... Member of National Honor Society, Beta Club and other academic and service organizations.

**ODP:** A Region III pool player in 2009 and 2010 and a member of Georgia's ODP team since 2003. **CLUB TEAM:** Helped the AFC Lightning to a state championship and the club's first Southeastern Region championship and U.S. Youth Soccer National Championships appearance in 2010 ... Region finals appearance in 2009 ... Region semifinal berths in 2006 and 2008 and a quarterfinal appearance in 2007.

**PERSONAL:** Born June 22, 1992 ... Full name is Erin Marisa Emerson ... Daughter of David and Tina Emerson ... Majoring in Exercise Science ... Two older sisters played soccer at Georgia College & State University.



### CAREER STATISTICS

Year	GP-GS	Goals	Assists	Points	Shots	GWG
2010	20-20	3	3	9	53	1
<b>TOTAL</b>	<b>20-20</b>	<b>3</b>	<b>3</b>	<b>9</b>	<b>53</b>	<b>1</b>





# #21 MANDY McCALLA

SOPHOMORE | 1L | MIDFIELD | 5-8  
FAYETTEVILLE, GA. | STARR'S MILL

### GAME HIGHS

Shots 9 (vs. McNeese State, 10-10-10)  
Goals 2 (vs. McNeese State, 10-10-10)  
Assists 2 (Two Times)  
Points 5 (vs. McNeese State, 10-10-10)

**2010 (FRESHMAN SEASON):** Named to the SEC All-Freshman team ... Started all 20 games during her first season with the Rebels ... Finished the year second on the team in points (14) on four goals and a team-leading six assists ... Tied with Erin Emerson and Dylan Jordan for the team lead in shots with 53 ... Recorded five points (two goals, one assist) in the Rebels' 5-1 win over McNeese State ... Recorded two assists in a 3-0 win over Southern Miss ... Recorded four points (one goal, two assists) in the 4-4 double overtime come-from-behind tie against Arkansas ... Finished the year with four multi-point games ... Converted her first career penalty kick attempt versus Arkansas ... Logged nine full games during the year ... Was named to the All-Tournament team at the Inn at St. Mary's Classic in South Bend, Ind. ... Ended the year tied for 10th in the SEC in assists (six) ... Named to the SEC First-Year Freshman Honor Roll and to the Chancellor's Honor Roll for both the Fall and the Spring after recording a 4.0 GPA each semester.

**HIGH SCHOOL:** Led Starr's Mill High School to the 2010 Georgia state championship, scoring both goals in the 2-1 title game win over Erin Emerson's squad ... Helped Starr's Mill earn a No. 18 national ranking by ESPN RISE, as the team was 21-2 overall her senior year ... 2010 Georgia Soccer Coaches Association 4A Player of the Year ... Participated in the 2010 Georgia All-Star game ... Named a 2009 High School All-America honorable mention by ESPN RISE ... Also participated in basketball ... Four-year honor roll student.

**CLUB TEAM:** Helped the AFC Lightning to a state championship and the club's first Southeastern Region championship and U.S. Youth Soccer National Championships appearance in 2010 ... Region finals appear-

ance in 2009 ... Region semifinal berths in 2006 and 2008 and a quarterfinal appearance in 2007.

**PERSONAL:** Born Nov. 20, 1991 ... Full name is Amanda Rose McCalla ... Daughter of John and Monica McCalla ... Enrolled in the College of Liberal Arts ... Her older sister, Laura, played soccer at UAB.



### CAREER STATISTICS

Year	GP-GS	Goals	Assists	Points	Shots	GWG
2010	20-20	4	6	14	53	0
<b>TOTAL</b>	<b>20-20</b>	<b>4</b>	<b>6</b>	<b>14</b>	<b>53</b>	<b>0</b>

#24

# KATE ANDERSON

FRESHMAN | HS | MIDFIELD | 5-5  
DALLAS, TEXAS | PLANO WEST

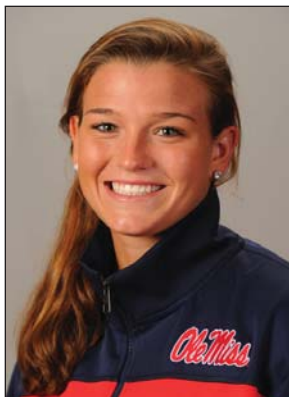

**HIGH SCHOOL:** Attended Plano West Senior High School in Plano, Texas ... Was a 2010 Regional Finalist ... Offensive MVP in 2010.

**CLUB:** Played club for Dallas Texans Red 93 ... Led her team to three consecutive State Cup Championships ... Team also won the National League in 2009 and the Premier League in 2010.

**PERSONAL:** Born April 28, 1993 ... Full name is Katherine Diane Anderson ... Daughter of Hugh and LaNita Anderson ... Enrolled in the College of Liberal Arts ... Spent two summers in Santa Cruz, Bolivia training with her brother's soccer

team.

#16

# MARY LOUISE CLAWSON

FRESHMAN | HS | MIDFIELD/FORWARD | 5-6  
HOUSTON, TEXAS | HOUSTON CHRISTIAN



**HIGH SCHOOL:** Attended Houston Christian High School in Houston, Texas ... Four-year varsity soccer player ... Earned several athletic honors in high school including being named to the All-State First Team (2009), the All-District First Team (2009, 2010), team MVP (2008) and was named to the NSCAA All-America Soccer team in 2009 ... Also participated in track and was a two-time State Champion in the 400m dash ... Named to the All-State team in track from 2008-10 ... Holds five school track records (100m, 200m 400m, 4x100m relay and the 4x400m relay) ... Named to the Principal's honor roll in 2008 and 2009.

**ODP:** Was a member of the Texas ODP Region III State Team in 2005, 2007 and 2009 ... Named to the Honorable Mention Regional Team in 2007.

**CLUB TEAM:** Played club for the Albion Hurricanes FC 93 Blue ... Led her team to a Division I State Championship in 2005 ... Played in the Premier League for four years.

**PERSONAL:** Born Dec. 21, 1992 ... Full name is Mary Louise Clawson ... Daughter of Mark and Laura Clawson ... Majoring in Mechanical Engineering ... Has spent time volunteering in programs that help underprivileged children ... Several family members have served in the U.S. Armed Forces ... Great Grandmother was 100 percent Native American ... Enjoys taking international trips, cooking and outdoor activities.

#26

# KIM DUFF

SOPHOMORE | TR | DEFENSE/MIDFIELD | 5-8  
GREENSBORO, NC | DAKOTA WESTLAND UNIVERSITY



**DAKOTA WESLEYAN UNIVERSITY :** Played the 2010 season at Dakota Wesleyan University in Mitchell, South Dakota ... Named to the All-Conference Honorable Mention team ... Was the co-leader in goals scored with 14 and was ranked nationally in NAIA for goals ... Four goals were game winners ... Also recorded four assists ... Trained in Trinidad and Tobago for four weeks.

**HIGH SCHOOL:** Attended Mitchell High School in Mitchell, South Dakota ... Participated in track, swimming and tennis in addition to soccer ... Three-time Second Team All-State honoree ... Named to the First Team All-Conference as a freshman at Ben L. Smith High School in Greensboro, N.C. ... Also served as a team captain.

**CLUB:** Played club for Dakota Gold Soccer Club ... Won three South Dakota State championships.

**ODP:** South Dakota does not have an ODP team but twice was a participant in the ODP Region III Sub-Regional Tournament.

**PERSONAL:** Born April 17, 1991 ... Full name is S. Kimberly Duff ... Daughter of Scott and Susan Duff ... Majoring in Parks & Recreation Management ... Has lived in four different states (New Hampshire, North Carolina, South Dakota and Mississippi) ... Siblings also play soccer ... Loves all kinds of sports including motocross ... Also likes music.

#27

# KRISTEN McBRAYER

FRESHMAN | HS | FORWARD | 5-7  
HIRAM, GA. | HIRAM



**HIGH SCHOOL:** Attended Hiram High School in Hiram, Ga. ... Named MVP and the Best Offensive Player ... Two-time All-Country honoree and two-time All-Region First Team selection ... Member of the environmental club.

**CLUB:** Played club for Concord Fire ... Has been a Super Y PDP Captain ... Attended National PDP camp and played two years in the National Tournament.

**ODP:** Played two years on the Georgia ODP State Team.

**PERSONAL:** Born February 19, 1993 ... Full name is Kristen Deann McBayer ... Daughter of Deidri and Brian McBayer ... Enrolled in the College of Libera Arts ... Attended a soccer camp in Italy and played teams from other European countries.



#0

**KELLY McCORMICK**

FRESHMAN | HS | GOALKEEPER | 5-7

LAGUNA NIGUEL, CALIF. | DANA HILLS



**HIGH SCHOOL:** Attended Dana Hills High School in Dana Point, Calif. ... Four-year varsity starter and a three-year team captain ... Earned numerous awards and honors including Rookie of the Year, Most Inspirational, All-League Team 2, MVP and All-League Team 1 ... Ran cross country as a freshman and sophomore ... Lettered in track and field in 2010 and was the league champion in the pole vault ... Is second on the all-time list for pole vaulting ... Earned numerous academic accolades including being named a four-year scholar athlete and a four-year member of the Principal's honor roll ... Graduated with Academic Distinction ... Earned a spot on the school's "Wall of Fame" for earning six varsity letters in two sports and two All-League titles.

**CLUB:** Played club for the highly-competitive So. Cal Blues ... Team was ranked as the No. 1 team by National Soccer Rankings, TopDrawer and GotSoccer ... Played for the So. Cal. Blues for nine years and led

her team to five-consecutive Surf Cup Championships ... also led her team to a U.S. Youth U-17 National Championship in 2010, a U.S. Youth U-16 Bronze National Championship and a U.S. Youth U-15 Silver National Championship.

**PERSONAL:** Born Aug. 25, 1992 ... Full name is Kelly Heid McCormick ... Daughter of Robert and Charlotte McCormick ... Has two older siblings, Katelyn, who swam for Saint Louis University, and Brandon ... Majoring in Biology ... Niece of past Ole Miss President of the Alumni (2007-08), David and Susan McCormick ... Has participated in numerous community service events including volunteering at a veterinary hospital, a mentorship program for the mentally challenged and a program for the homeless.

#11

**EMILY REID**

SOPHOMORE | TR | MIDFIELD | 5-7

McKINNEY, TEXAS | OKLAHOMA | MCKINNEY BOYD



**OKLAHOMA:** Played in 21 games as a freshman in 2010 ... As a midfielder, she recorded one goal and one assist for the Sooners ... Was tied for sixth on the team in shots with 23 ... Team made an NCAA Tournament appearance in 2010 and was a 2010 Big 12 Conference Tournament finalist.

**HIGH SCHOOL:** Four-year letterwinner at McKinney Boyd High School ... During her high school career, she scored 92 goals and was a two-time First Team All-State selection ... Was ranked as the No. 18 recruit in the 2010 TopDrawerSoccer.com Regional Top 20 ... Also earned 2009 and 2010 ESPN Rise Magazine High School All-America honors ... A two-time TASCO First Team honoree and a four-time TASCO All-Region selection.

**ODP:** Was a member of the 91 North Texas State Team in 2008 and a member of the North Texas 91 State Pool in 2004 and

2006-07.

**CLUB TEAM:** Played for Sting '92 ... Won several championships including four North Texas State Championships, two USYS Premier League West Championships and a USYS Region III Championship.

**PERSONAL:** Born November 25, 1991 ... Full name is Emily Morgan Reid ... Daughter of Craig and Lisa Reid ... Majoring in Exercise Science ... Father played professional baseball in the San Diego Padres organization ... Wants to learn how to snowboard ... A Salvation Army Angle Tree Volunteer and a First Baptist Church of McKinney youth soccer camp instructor.

#12

**MEGHAN O'ROURKE**

JUNIOR | TR | MIDFIELD | 5-5

PEACHTREE CITY, GA. | MCINTOSH



**MERCER UNIVERSITY:** Played soccer at Mercer University in 2009-10. Did not play soccer in 2010-11.

**HIGH SCHOOL:** Attended McIntosh High School in Peachtree City, Ga. ... Was a member of the varsity soccer team all four years ... Named to the Georgia 4A high school all-region team for three years ... Also named Fayette County Student-Athlete of the Week ... Member of a peer leadership program ... Volunteered at the Hope House and a church confirmation program.

**CLUB:** Played club for AFC Lightning '91 ... Won a pair of Atlanta Cup tournament championships ... Georgia State runner up in 2007.

**ODP:** Member of the Georgia State ODP team for five years ... Attended the Region III camp for two years.

**PERSONAL:** Born June 14, 1991 ... Full name is Meghan Taylor O'Rourke ... Daughter of Dawn and Brian O'Rourke ... Majoring in Marketing ... Enjoys traveling and has been to China, Jamaica, Cancun and Singapore.

#19

**VIRGINIA SEILER**

FRESHMAN | HS | DEFENSE | 5-7

ATLANTA, GA. | THE LOVETT SCHOOL



**HIGH SCHOOL:** Attended The Lovett School in Atlanta, Ga. ... Was a four-year starter ... Named Defensive MVP two times ... Team advanced to the State finals as a freshman and sophomore ... Served as a team captain in 2011 ... Named to the All-Area First Team and the All-Area Player of the Year ... Also earned First Team All-Region and Region Player of the Year accolades ... A ESPN RISE All-State All Star ... Garnered MVP honors in high school ... Was the second leading goal scorer for goals in a season with 29 while playing offense for the first time ... Member of the Scholar's List all four years ... Also a member of the National Honor Society.

**CLUB:** Played club for the Concorde Fire Elite ECNL ... Was a four-year team captain ... Club was a state finalist as a freshman, sophomore and senior ... Semi-finalist as a junior ... Advanced to regionals as the premier league team as a sophomore and senior.

**PERSONAL:** Born Sept. 3, 1992 ... Full name is Virginia Linton Seiler ... Daughter of John and June Seiler ... Majoring in Mathematics Education ... Dad played basketball at Vanderbilt ... Has three brothers: John was a four-year starter in football and Columbia where he served as captain and was named Offensive Line MVP; Stuart was a high school All-American in lacrosse and plays at the University of Georgia and William who is 10 years old.

#13

# EMILY SINOVICH

JUNIOR | TR | DEFENDER/MIDFIELD | 6-0  
ST. LOUIS, MO. | UAB | INCARNATE WORD ACADEMY



**UAB:** Played two years at UAB ... Appeared in 37 career matches ... As a defender, recorded seven points on three goals and one assist ... Named to the Conference USA Honor Roll and Dean's List.

**HIGH SCHOOL:** Attended Incarnate Word Academy in St. Louis, Mo. ... Was named a NSCAA First Team All-American as a senior ... Two-time Missouri High School State Champion in 2008 and 2009 ... As a senior, earned All-State, All-Conference, All-Region and All-Metro honors ... Gatorade Player of the Year runner up.

**CLUB:** Played club for the St. Louis Soccer Club ... Won six consecutive state championships from

2005-10 ... Participated in the Midwest Regional League from 2005-08.

**PERSONAL:** Born Jan. 2, 1991 ... Full name is Emily Nicole Sinovich ... Daughter of Tim and Jerene Sinovich ... Majoring in Psychology ... Relative of former NBA basketball player Keith Van Horn.

#6

# RAFAELLE SOUZA

SOPHOMORE | TR | FORWARD | 5-7  
SALVADOR, BRAZIL | UNIVERSIDADE DO ESTADO DA BAHIA



**UNIVERSIDADE DO ESTADO DA BAHIA:** Attended the Universidade Do Estado Da Bahia in Salvador, Brazil ... Did not play soccer.

**HIGH SCHOOL:** Attended Centro Federal de Educação Tecnológica da Bahia in Brazil.

**CLUB:** Played club for São Francisco do Conde Futebol Clube ... Participated in the FIFA U17 Women's World Cup in New Zealand in 2008 and the FIFA U-20 Women's World Cup in Germany in 2010 ... Placed second in the U17 Chile South American championship 2008 ... Took first in the

U20 Colombia South American Championship 2010 and finished first in the State Championship Bahia in 2007, 2008, 2009, 2010.

**PERSONAL:** Born June 18, 1991 ... Full name is Rafaelle Leone Carvalho Souza ... Daughter of Maria das Gracias dos Reis Souza and Emmanoel Leone de Carvalho Souza ... Majoring in Civil Engineering.

#28

# MARGARET THOMAS

FRESHMAN | HS | FORWARD | 5-6  
BENTON, KY. | MARSHALL COUNTY



**HIGH SCHOOL:** Attended Marshall County High School in Benton, Ky. ... Was a three-time All-District Team honoree and a two-time First Team All-State selection ... Ended her career second all-time in Marshall County school history in goals scored (118), second for goals in a season (36) ... Is the all-time leader in assists (34) and is the career leader in assists in a season (17) ... Led her team to a Region I runner up finish in 2010 and a sectional runner-up finish in 2009 ... Also played basketball and was a team captain from 2009-11 and was named to the All-District and All-Region for basketball in 2007 ... Involved in several activities in high school including serving as Student Government Vice President, a class representative, Marshall Militia Pep Club Secretary.

**CLUB:** Played club for Marshall County Lady Marshals.

**ODP:** Was a member of the Kentucky Region II State

ODP team from 2004-06.

**PERSONAL:** Born July 5, 1992 ... Full name is Margaret Elizabeth Thomas ... Daughter of Jeff and Susan Thomas ... Enrolled in the College of Liberal Arts ... Enjoys the outdoors and activities such as bow hunting and fishing ... Likes to travel and has been to Mexico, the Bahamas and Jamaica ... Has two older sisters, Anna, who attends LSU, and Olivia, who attends Kentucky ... Participated in numerous community service events including Walks for MS, St. Jude Children's Hospital annual fundraisers and the Gunning for Gunner Foundation for Pediatric brain cancer.



# POSTSEASON TOURNAMENTS / MAGNOLIA CUP SERIES

## NCAA CHAMPIONSHIPS

Ole Miss will have its sights set on a fifth trip to the "Big Dance" in 2011. The Rebels previously made NCAA Tournament appearances in 2002, 2003, 2005 and 2009.



### 2011 NCAA Women's Soccer Championships

Nov. 11 - Dec. 4

Women's College Cup: Kennesaw, Ga. (Dec. 2&4)

### REBELS IN THE NCAA TOURNAMENT

YEAR	HOST	ROUND	RESULTS (1-3)	UM GOALS
2002	Florida State	First	Florida St. 2, UM 0	_____
2003	Florida	First	UM 1, Texas 0	Megan Mattei (Amy Sample)
		Second	Florida 4, UM 3 (2OT)	Hillary Beckman (unassisted) Karen Hall (Brittney Potts) Brittney Potts (unassisted)
2005	Vanderbilt	First	Pepperdine 1, UM 0	_____
2009	Portland	First	Washington 1, UM 0	_____

## SOUTHEASTERN CONFERENCE TOURNAMENT

Entering the 2011 season, Ole Miss has appeared in 13 of the last 14 SEC Tournaments, including 13 straight from 1997-2009. The only league school to appear in more during that span is Florida who has appeared in each of the last 14 SEC Tournaments. The Rebels have made four semifinals appearances and played in the 1999 championship match against the Gators.



The top eight teams in the final regular-season standings advance to the tournament. The tournament's winner is granted an automatic bid into the NCAA Tournament.

The SEC has hosted a postseason tournament every year since 1993. It returns for an eighth time to the Orange Beach Soccer Complex in Orange Beach, Ala., in 2011.

### 2011 SEC Soccer Tournament

Wednesday, Nov. 2 - Sunday, Nov. 6

Orange Beach Soccer Complex (Orange Beach, Ala.)

Media Relations Contact: Craig Pinkerton

Pinkerton phone: 205-458-3010

Pinkerton email: cpinkerton@sec.org

Web site: www.secsports.com

### REBELS IN THE SEC TOURNAMENT

YEAR	SEED	ROUND	RESULTS (5-12)
1997	West 3	First	UF 6, UM 0
1998	West 2	First	UK 4, UM 1
1999	2	First	UM 1, UT 0
		Semis	UM 1, UG 0
		Final	UF 3, UM 0
2000	2	First	UG 2, UM 0
2001	7	First	UM 2, MS 1
		Semis	AU 2, UM 1
2002	3	First	UK 2, UM 1
2003	4	First	UM 2, UK 1
		Semis	UT 2, UM 0
2004	7	First	UM 3, AU 0
		Semis	UF 3, UM 0
2005	2	First	UK 3, UM 2 (OT)
2006	7	First	UK 3, UM 2
2007	7	First	UG 2, UM 0
2008	7	First	LS 2, UM 1
2009	3	First	AU 2, UM 1

## MAGNOLIA CUP

Ole Miss and Mississippi State form a geographical and conference rivalry in every sport. The two soccer programs have further enhanced the rivalry with the Magnolia Cup, which has been given to the winner of each match the Rebels and Bulldogs have played since 2003. The traveling trophy is up for grabs at each meeting, whether during the fall or the exhibition season in the spring.



Ole Miss has controlled the series in recent years, leading the all-time series 9-2-2 and are 8-1 in their last nine meetings against the Bulldogs and Ole Miss has outscored Mississippi State, 22-3 in those nine meetings. Most recently, Ole Miss secured a 2-0 win at Freedom Ridge Park in Ridgeland during the 2011 spring exhibition season.

In the inaugural battle for the Magnolia Cup on April 4, 2003, the Rebels took control of the prize with a 1-0 victory over the Bulldogs, off a Kelly Renie goal, in the first ever night game at MSU Soccer Field. Ole Miss maintained the Cup in fall 2003, and State captured the trophy for the first time in 2004 with a narrow 1-0 win in Starkville. After a draw in 2005, the Rebels regained the Cup with an impressive 2-0 victory in Starkville in 2006. The Rebels currently are in possession of the Magnolia Cup after a 2-0 win in March in Ridgeland.

### MAGNOLIA CUP RESULTS

DATE	RESULT	SITE
4/4/03	UM 1, MSU 0	Starkville
10/31/03	UM 0, MSU 0 (2OT)	Oxford
10/29/04	MSU 1, UM 0	Starkville
10/28/05	UM 1, MSU 1 (2OT)	Oxford
10/27/06	UM 2, MSU 0	Starkville
11/2/07	UM 1, MSU 0	Oxford
3/22/08	UM 6, MSU 0	Ridgeland
10/31/08	UM 3, MSU 1	Starkville
4/16/09	UM 3, MSU 0	Ridgeland
10/30/09	UM 2, MSU 0	Oxford
3/31/10	UM 2, MSU 0	Ridgeland
10/29/10	UM 1, MSU 2	Starkville
3/26/11	UM 2, MSU 0	Ridgeland
Ole Miss leads 9-2-2		

## 2010 NOTES AND HIGHLIGHTS

**HILDAL RECORDS FIRST HAT TRICK FOR REBELS SINCE 2006**  
 Sophomore defender **Alix Hildal** recorded the team's only hat trick of the season, and first since 2006, with her three goals in Ole Miss' 3-2 win at Vanderbilt on Oct. 24. The three goals gave the Rebels a come-from-behind win on the road. In total, 12 players have recorded three goals in a game 17 times in program history. Prior to Hildal's feat, Danielle Johnson was the last Ole Miss player to record a hat trick for the Rebels in September 2006.

### COMEBACK KIDS

In three consecutive games from Oct. 17-24, Ole Miss came from behind to record two wins and one tie. The Rebels were down 3-0 against Arkansas before battling back to record a 4-4 double overtime tie. Ole Miss came back from a 1-0 deficit to beat Kentucky, 2-1, in overtime and the Rebels rebounded from a 2-0 deficit at Vanderbilt to record a 3-2 win.

### EXTRA MINUTES

Ole Miss played in five overtime games during the year. The five overtime games ties the program record for most overtime games in a season with the 2006 and 2007 teams. Ole Miss was 1-0-4 in games that went into overtime during the year. The Rebels played three consecutive overtime games from Oct. 15-21 and played four overtime games in five matches from Oct. 8-21.



**Junior Dylan Jordan led the team in both goals (7) and points (16). Four of her seven goals were game winners.**

### SEC PLAYERS OF THE WEEK

Three Rebels earned SEC Player of the Week accolades during the season. **Alix Hildal** was named SEC Offensive Player of the Week on October 25 for her hat trick in Ole Miss' come-from-behind win at Vanderbilt. **Dylan Jordan** and **Sarah Story** earned SEC Offensive and Freshman of the Week honors, respectively, on Sept. 20. Jordan scored two goals and added the game-winning assist as Ole Miss went 2-0 in the week while Story posted two shutouts as the Rebels earned two wins during the week.

### ALL-SEC HONORS

Sophomore **Alix Hildal** and freshman **Mandy McCalla** were named to the All-SEC Second Team and the SEC All-Freshman team, respectively. Hildal started all 20 games for Ole Miss and ended the year with six goals including five in conference play. She ended the year third on the team in points with 13 and second in goals with six. She also helped Ole Miss to six shutouts on the year. McCalla started all 20 games in her first year at Ole Miss. She ended the year second on the team in points with 14 on four goals and a team-leading six assists.

### WIN OVER NATIONALLY-RANKED AUBURN

The Rebels posted a 2-1 road win at No. 25 Auburn on September 26. **Dylan Jordan** scored the game-winning goal in the 81st minute.

### JORDAN GAME WINNERS

**Dylan Jordan** recorded a team-high four game-winning goals. Jordan recorded the game winners against No. 25 Auburn, McNeese State, TCU and Middle Tennessee State.

### GAMES WITH OVER 10 POINTS

Throughout the season, Ole Miss recorded three games where the team recorded 10 or more points in a game. The Rebels recorded a season-high 15 points in a 5-1 win over McNeese State (5 goals, 5 assists), 12 points in a 4-4 double overtime tie with Arkansas (4 goals, 3 assists) and 10 points in a 3-0 win over Southern Miss (3 goals, 4 assists).

### JORDAN NAMED TO THE COSIDA ESPN ACADEMIC ALL-DISTRICT TEAM

Junior **Dylan Jordan** was named to the District 6 CoSIDA ESPN Academic All-District First Team in November. Jordan, who has a 4.0 GPA in exercise science, was a member of the Chancellor's Honor Roll both semesters during the 2009-10 and 2010-11 school years for her perfect GPA.

### STORY SETS PROGRAM RECORDS

Freshman keeper **Sarah Story** (109 saves) set two program records for the Rebels as a freshman. She recorded a program record for saves in a season with 109 and saves in a game with 17. Her 109 saves in a season broke the previous record of 98 set in 2003 by Brittany Gillespie. Her 17 saves in a game in a double-overtime tie with No. 18 Georgia broke the previous record of 16 set in 1995 by April Coss. She is also seventh all-time on Ole Miss' career saves list.



**Sophomore Alix Hildal was named to the All-SEC Second Team in 2010.**

### SEASON BREAKDOWN

Overall	7-9-4
SEC	3-5-3
Home	5-3-4
Away	2-4
Neutral	0-2
Day	2-6-1
Night	5-3-3
One-Goal	5-2
Overtime	1-0-4
Leading at halftime	3-1-0
Trailing at halftime	2-8-1
Tied at halftime	3-0-0

### TEAM HIGHS

Goals/Game	5, vs. McNeese State
Assists/Game	5, vs. McNeese State
Points/Game	15, vs. McNeese State
Shots/Game	36, vs. McNeese State
Corner kicks/Game	14, vs. McNeese State

### INDIVIDUAL HIGHS

Goals/Game	3, Alix Hildal at Vanderbilt
Assists/Game	2, Three Times
Points/Game	6, Alix Hildal at Vanderbilt
Shots/Game	9, Mandy McCalla vs. McNeese St.
Saves/Game	17, Sarah Story vs. Georgia



# 2010 STATISTICS

## 2010 Ole Miss Soccer Ole Miss Combined Team Statistics (as of Jun 03, 2011) All games

RECORD:	OVERALL	HOME	AWAY	NEUTRAL
ALL GAMES	7-9-4	5-3-4	2-4	0-2
CONFERENCE	3-5-3	1-1-3	2-4	0-0
NON-CONFERENCE	4-4-1	4-2-1	0-0	0-2

Date	Opponent	Score	Att.	#	Player	gp	g	a	pts	sh	sh%	sog	sog%	gw	
Aug 20	MIDDLE TENNESSEE	W	1-0	478	8	Dylan Jordan	20	7	2	16	53	.132	26	.491	4
Aug 27	WESTERN KENTUCKY	To2	0-0	409	21	Mandy McCalla	20	4	6	14	53	.075	22	.415	0
Aug 29	UAB	L	1-3	212	4	Alix Hildal	20	6	1	13	15	.400	10	.667	1
Sep 03	vs Texas Tech	L	0-2	2229	19	Taylor Cunningham	20	4	3	11	41	.098	17	.415	1
Sep 05	vs #8 Santa Clara	L	1-3	983	3	Erin Emerson	20	3	3	9	53	.057	31	.585	1
Sep 10	MCNEESE STATE	W	5-1	266	25	Chelsea Heimann	17	1	1	3	8	.125	4	.500	0
Sep 12	MEMPHIS	L	1-2	589	5	Lily Crabtree	20	1	0	2	8	.125	5	.625	0
Sep 17	SOUTHERN MISS	W	3-0	221	17	Maddie Cunningham	17	0	1	1	7	.000	4	.571	0
Sep 19	TCU	W	1-0	345	22	Kendyl Mygatt	20	0	1	1	3	.000	1	.333	0
* Sep 24	at Alabama	L	0-2	924	20	Ally Nikolaus	18	0	1	1	3	.000	1	.333	0
* Sep 26	at #25 Auburn	W	2-1	278	15	Kelsey Breathitt	2	0	1	1	2	.000	1	.500	0
* Oct 01	at #20 South Carolina	L	0-3	1474	24	Morgan Zigelsky	5	0	1	1	1	.000	1	1.000	0
* Oct 03	at #6 Florida	L	0-3	671	7	Jenna Strother	20	0	0	0	10	.000	5	.500	0
* Oct 08	GEORGIA	To2	0-0	912	2	Meredith Snow	20	0	0	0	8	.000	4	.500	0
* Oct 10	TENNESSEE	L	1-3	210	26	Courtney Messina	7	0	0	0	3	.000	1	.333	0
* Oct 15	LSU	To2	0-0	498	14	Abbie Curran	13	0	0	0	2	.000	1	.500	0
* Oct 17	ARKANSAS	To2	4-4	304	6	A'shanae Monroe	8	0	0	0	2	.000	0	.000	0
* Oct 21	KENTUCKY	Wot	2-1	342	23	Emily Perkins	10	0	0	0	0	.000	0	.000	0
* Oct 24	at Vanderbilt	W	3-2	1018	18	Lindsey Walter	2	0	0	0	0	.000	0	.000	0
* Oct 29	at Mississippi State	L	1-2	875	11	Kim Hobgood	6	0	0	0	0	.000	0	.000	0
					1	Alley Ronaldi	5	0	0	0	0	.000	0	.000	0
<b>TEAM STATISTICS</b>	<b>UM</b>	<b>OPP</b>													
<b>SHOT STATISTICS</b>															
Goals-Shot attempts	26-272	32-334													
Goals scored per game	1.30	1.60													
Shot pct.	.096	.096													
Shots on goal-Attempts	134-272	155-334													
SOG pct.	.493	.464													
Shots/Game	13.6	16.7													
CORNER KICKS	88	103													
PENALTY KICKS	3-3	1-2													
<b>PENALTIES</b>															
Yellow cards	13	15													
Red cards	0	0													
<b>ATTENDANCE</b>															
Total	4786	5240													
Dates/Avg Per Date	12/399	6/873													
Neutral Site #/Avg	2/1606														
<b>Total</b>	<b>20</b>	<b>26</b>	<b>21</b>	<b>73</b>	<b>272</b>	<b>.096</b>	<b>134</b>	<b>.493</b>	<b>7</b>						
<b>Opponents</b>	<b>20</b>	<b>32</b>	<b>25</b>	<b>89</b>	<b>334</b>	<b>.096</b>	<b>155</b>	<b>.464</b>	<b>9</b>						

#	Goalie	GP	Min.	GA	GAAvg	Saves	Pct	W-l
1	Alley Ronaldi	4	335:00	5	1.34	12	.706	1-2
0	Sarah Story	17	1555:00	27	1.56	109	.801	6-7
	<b>Total</b>	<b>20</b>	<b>1890:00</b>	<b>32</b>	<b>1.52</b>	<b>123</b>	<b>.794</b>	<b>7-9</b>
	<b>Opponents</b>	<b>20</b>	<b>1890:00</b>	<b>26</b>	<b>1.24</b>	<b>108</b>	<b>.806</b>	<b>8-6</b>

Goals by Period	1st	2nd	OT	OT2	Total
Ole Miss	9	16	1	0	26
Opponents	15	17	0	0	32

Shots by Period	1st	2nd	OT	OT2	Total
Ole Miss	105	153	8	6	272
Opponents	154	162	11	7	334

Saves by Period	1st	2nd	OT	OT2	Total
Ole Miss	61	55	3	4	123
Opponents	49	54	2	3	108

Corners by Period	1st	2nd	OT	OT2	Total
Ole Miss	37	48	2	1	88
Opponents	37	56	4	6	103

## 2010 SEC REVIEW



### SETTING THE STANDARD FOR COLLEGIATE SOCCER

The Southeastern Conference has continued its rise as one of the top conferences for women's soccer. SEC women's soccer will begin its 19th season in 2011 and is deeply rooted on the national scene of collegiate soccer.

- The 2010 women's soccer season reaffirmed the SEC's prominence in the country. Three teams from the SEC were invited to the NCAA Tournament. Auburn, Florida and South Carolina all made the 64-team field. The six teams combined for a record 2-2-1 with the Gamecocks advancing to the third round. The SEC now has a 51-10 (.452) NCAA Tournament record in 65 appearances.

- The SEC began a new television agreement with ESPN in 2009. This agreement has seen television coverage of SEC women's soccer increase 300 percent from the previous season. ESPNU, which is available in more than 73 million households, will televise four regular season matches in addition to the SEC Tournament championship match. Additionally, FOX, CSS and COX will combine to push the SEC's television appearances to more than 15 matches per year.

- Last season the SEC had 18 NSCAA All-South Region selections, seven Top Drawer Soccer Team of the Week picks, four NSCAA All-Americans and three Hermann Trophy Watch List candidates.

### 2010 FINAL STANDINGS

#### EASTERN DIVISION

	SEC	Pts.	Overall	Pct.
Florida#%	9-1-1	28.0	19-2-3	.854
South Carolina	8-2-1	25.0	15-6-4	.680
Tennessee	7-3-1	22.0	10-9-1	.525
Georgia	5-3-3	18.0	11-6-4	.619
Kentucky	4-5-3	15.0	10-7-3	.575
Vanderbilt	4-5-2	14.0	8-10-2	.450

#### WESTERN DIVISION

	SEC	Pts.	Overall	Pct.
Auburn ^	5-4-2	17.0	11-8-2	.571
LSU	4-4-3	15.0	8-8-5	.500
<b>Ole Miss</b>	<b>3-5-3</b>	<b>12.0</b>	<b>7-9-4</b>	<b>.450</b>
Alabama	3-6-2	11.0	8-8-2	.500
Arkansas	2-7-2	8.0	5-11-3	.342
Mississippi State	1-10-0	3.0	8-12-0	.400

# SEC Regular Season and Eastern Division Champion

^ Western Division Champion

% SEC Tournament Champion

### 2010 SEC SOCCER AWARDS

**Coach of the Year:** Becky Burleigh, Florida

**Offensive Player of the Year:** Kayla Grimsley, South Carolina

**Defensive Player of the Year:** Kat Williamson, Florida

**Freshman of the Year:** Taylor Travis, Florida

**Scholar-Athlete of the Year:** Molly Kinsella, Vanderbilt

### ALL-SOUTHEASTERN CONFERENCE TEAMS

#### FIRST TEAM

Justine Bernier, GK, Jr., Alabama  
 Katy Frierson, M, Jr., Auburn  
 Julie King, D, Jr., Auburn  
 Erika Tymrak, M/F, So., Florida  
 Ashlee Elliott, M, Sr., Florida  
 Kat Williamson, D, So., Florida  
 Alexa Newfield, M, Fr., Georgia  
 Allysha Chapman, D, Jr., LSU  
 Kayla Grimsley, M/F, Jr., South Carolina  
 Brittny Rhoades, D, Sr., South Carolina  
 Chelsea Hatcher, M/F, Jr., Tennessee

#### SECOND TEAM

Victoria Frederick, F, Sr., Alabama  
 Kelsey Allison, M, Sr., Arkansas  
 Sammy Towne, D, Sr., Auburn  
 Tahnai Annis, F, Jr., Florida  
 Taylor Travis, F, Fr., Florida  
 Ashley Baker, GK, So., Georgia  
 Rebekah Perry, M, So., Georgia

Novikoff, F, Sr., Kentucky  
**ALIX HILDAL, D, SO., OLE MISS**  
 Ellen Fahey, D, Jr., South Carolina  
 Molly Kinsella, F, Sr., Vanderbilt

#### ALL-FRESHMAN

Molly Atherton, M, Alabama  
 Melanie Foncham, D, Arkansas  
 Taylor Travis, F, Florida  
 Torri Allen, D, Georgia  
 Alexa Newfield, M, Georgia  
 Caitlin Landis, F, Kentucky  
 Addie Eggleston, F, LSU  
 Megan Kinneman, GK, LSU  
**MANDY McCALLA, M, OLE MISS**  
 Danielle Au, F, South Carolina  
 Claire Romaine, D, Vanderbilt

### 2010 SEC SOCCER TOURNAMENT

**November 4-5, 7**

**Orange Beach Sportsplex  
 Orange Beach, Ala.**

#### FIRST ROUND

#2 South Carolina 1, #7 Kentucky 1 (3OT - SC advances on PKs, 3-2)  
 #6 LSU 1, #3 Tennessee 0 (OT)  
 #1 Florida 5, #8 Vanderbilt 3  
 #4 Georgia 2, #5 Auburn 1 (OT)

#### SEMIFINALS

#2 South Carolina 1, #6 LSU 1 (3OT - SC advances on PKs, 4-3)  
 #1 Florida 3, #4 Georgia 1

#### CHAMPIONSHIP

#1 Florida 1, #2 South Carolina 0

#### ALL-TOURNAMENT TEAM

Jazmyne Avant, Florida  
 Laura Eddy, Georgia  
 Traci Dreesen, Georgia  
 Addie Eggleston, LSU  
 Kayla Grimsley, South Carolina  
 Megan Kinneman, LSU  
 Mollie Patton, South Carolina  
 Brittany Rhodes, South Carolina  
 Lindsay Thompson, Florida  
 Erika Tymrak, Florida (MVP)  
 Kat Williamson, Florida



## INDIVIDUAL RECORDS

### CAREER PARTICIPATION

#### Games Played

1. Brittney Potts (2002-06) . . . . .	.87
Courtney Biddle (1999-2003) . . . . .	.87
3. Hillary Beckman (2002-05) . . . . .	.85
Lindley Beckman (2001-04) . . . . .	.85
5. Kristal Menard (2001-04) . . . . .	.84
Amy Sample (2000-03) . . . . .	.84
Anna Sanders (1999-2002) . . . . .	.84
8. Karen Hall (2001-04) . . . . .	.83
9. Chrissy Strini (2004-07) . . . . .	.82
Kelly Renie (2002-06) . . . . .	.82

#### Games Started

1. Lindley Beckman (2001-04) . . . . .	.84
Anna Sanders (1999-2002) . . . . .	.84
3. Kristal Menard (2001-04) . . . . .	.82
4. Danielle Johnson (2006-09) . . . . .	.81
Christine Breau (2005-08) . . . . .	.81
6. Lyndsey Williams (2002-06) . . . . .	.79
Jennifer Soileau (1997-2000) . . . . .	.79
Sarah Wong (1997-2000) . . . . .	.79
9. Jessica O'Neill (1997-2000) . . . . .	.75
10. Jennifer Hance (2005-08) . . . . .	.74

### POINTS

#### Career

1. Jennifer Soileau (1997-2000) . . . . .	.99
2. Tammy Zegledi (1995-98) . . . . .	.92
3. Sarah Comeaux (1995-96) . . . . .	.85
4. Regan Scanlon (1997-2000) . . . . .	.83
5. Kelly Renie (2002-06) . . . . .	.75
6. Leah Rutledge (1995-98) . . . . .	.69
7. Brittney Potts (2002-06) . . . . .	.68
8. Sarah Wong (1997-2000) . . . . .	.66
9. Jennifer Hance (2005-08) . . . . .	.62
10. Karen Hall (2001-04) . . . . .	.57

#### Season

1. Sarah Comeaux (1996) . . . . .	.54
2. Tammy Zegledi (1996) . . . . .	.41
3. Kelly Renie (2002) . . . . .	.39
Leah Rutledge (1996) . . . . .	.39
5. Bridget Brooks (1999) . . . . .	.33
6. Jennifer Soileau (1998) . . . . .	.32
7. Jennifer Soileau (1997) . . . . .	.31
Sarah Comeaux (1995) . . . . .	.31
9. Sarah Wong (1997) . . . . .	.27
10. Regan Scanlon (1999) . . . . .	.26

#### Game

1. Sarah Comeaux (11/1/96) . . . . .	15*
2. Tammy Zegledi (11/3/96) . . . . .	.9
Regan Scanlon (8/28/99) . . . . .	.9
4. Brittney Potts (8/27/04) . . . . .	.7
Tiffany Weiss (9/26/01) . . . . .	.7
Regan Scanlon (9/6/98) . . . . .	.7
Jennifer Soileau (9/6/98) . . . . .	.7
Sarah Wong (9/6/98) . . . . .	.7
Leah Rutledge (11/1/96) . . . . .	.7
Tammy Zegledi (11/1/96) . . . . .	.7
Sarah Comeaux (9/16/95) . . . . .	.7

### GOALS

#### Career

1. Sarah Comeaux (1995-96) . . . . .	.41
2. Tammy Zegledi (1995-98) . . . . .	.38
3. Kelly Renie (2002-06) . . . . .	.32
4. Jennifer Soileau (1997-2000) . . . . .	.30
Regan Scanlon (1997-2000) . . . . .	.30
6. Brittney Potts (2002-06) . . . . .	.26
7. Jennifer Hance (2005-08) . . . . .	.24
Bridget Brooks (1999-2000) . . . . .	.24
9. Sarah Wong (1997-2000) . . . . .	.23
10. Hannah Weatherly (2006-09) . . . . .	.21
Karen Hall (2001-04) . . . . .	.21

#### Season

1. Sarah Comeaux (1996) . . . . .	.26
2. Kelly Renie (2002) . . . . .	.18
3. Bridget Brooks (1999) . . . . .	.16
4. Tammy Zegledi (1996) . . . . .	.15
Sarah Comeaux (1995) . . . . .	.15
6. Sarah Wong (1998) . . . . .	.11
Jennifer Soileau (1997) . . . . .	.11
8. Brittney Potts (2004) . . . . .	.10
Tammy Zegledi (1998) . . . . .	.10
Sarah Wong (1997) . . . . .	.10

#### Game

1. Sarah Comeaux (11/1/96) . . . . .	7#*
2. Regan Scanlon (8/28/99) . . . . .	.4
3. <b>Alix Hildal (10/24/10)</b> . . . . .	.3
Danielle Johnson (9/17/06) . . . . .	.3
Brittney Potts (10/22/04) . . . . .	.3
Brittney Potts (8/27/04) . . . . .	.3
Kelly Renie (9/15/02) . . . . .	.3
Tiffany Weiss (9/26/01) . . . . .	.3
Amy Sample (10/1/00) . . . . .	.3
Courtney Biddle (9/22/00) . . . . .	.3
Bridget Brooks (9/24/99) . . . . .	.3
Regan Scanlon (9/6/98) . . . . .	.3
Sarah Wong (9/6/98) . . . . .	.3
Sarah Wong (9/5/98) . . . . .	.3
Sarah Comeaux (11/3/96) . . . . .	.3
Tammy Zegledi (10/15/96) . . . . .	.3
Sarah Comeaux (9/17/96) . . . . .	.3
Sarah Comeaux (10/22/95) . . . . .	.3
Tammy Zegledi (9/19/95) . . . . .	.3
Sarah Comeaux (9/16/95) . . . . .	.3

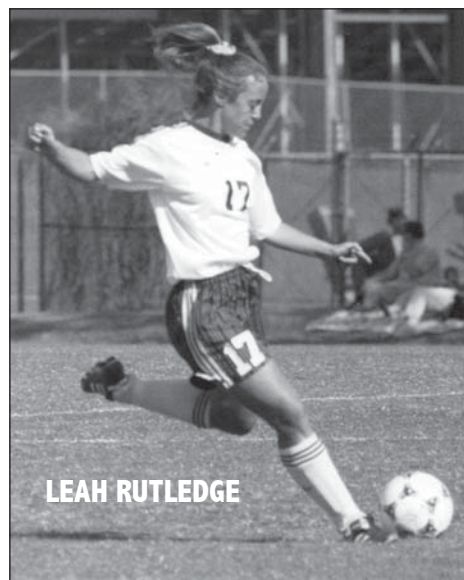

**LEAH RUTLEDGE**

### ASSISTS

#### Career

1. Leah Rutledge (1995-98) . . . . .	.45
2. Jennifer Soileau (1997-2000) . . . . .	.39
3. Regan Scanlon (1997-2000) . . . . .	.23
4. Kristal Menard (2001-04) . . . . .	.22
5. Anna Sanders (1999-2002) . . . . .	.20
Sarah Wong (1997-2000) . . . . .	.20
7. Chrissy Strini (2004-07) . . . . .	.19
8. Hillary Beckman (2002-05) . . . . .	.17
Amy Sample (2000-03) . . . . .	.17
10. Brittney Potts (2002-06) . . . . .	.16
Tammy Zegledi (1995-98) . . . . .	.16

#### Season

1. Leah Rutledge (1996) . . . . .	.25*
2. Jennifer Soileau (1998) . . . . .	.14
Leah Rutledge (1995) . . . . .	.14
4. Tammy Zegledi (1996) . . . . .	.11
5. Jennifer Soileau (2000) . . . . .	.10
6. Amy Sample (2003) . . . . .	.9
Jennifer Soileau (1997) . . . . .	.9
8. Chrissy Strini (2006) . . . . .	.8
Kristal Menard (2002) . . . . .	.8
Regan Scanlon (1999) . . . . .	.8
Amaris Weeks (1999) . . . . .	.8

#### Game

1. Leah Rutledge (11/1/96) . . . . .	.5*
Tammy Zegledi (11/3/96) . . . . .	.5*
3. <b>Kendyl Mygatt (9/13/09)</b> . . . . .	.4
Anna Sanders (9/26/01) . . . . .	.4
Leah Rutledge (11/3/96) . . . . .	.4
6. Jennifer Hance (10/26/08) . . . . .	.3
Hillary Beckman (10/22/04) . . . . .	.3
Amy Sample (9/28/03) . . . . .	.3
Jennifer Soileau (9/16/00) . . . . .	.3
Amaris Weeks (8/28/99) . . . . .	.3
Jennifer Soileau (9/6/98) . . . . .	.3
Tammy Zegledi (11/1/96) . . . . .	.3
Holly Strachen (11/1/96) . . . . .	.3
Leah Rutledge (9/17/96) . . . . .	.3
Leah Rutledge (9/6/96) . . . . .	.3

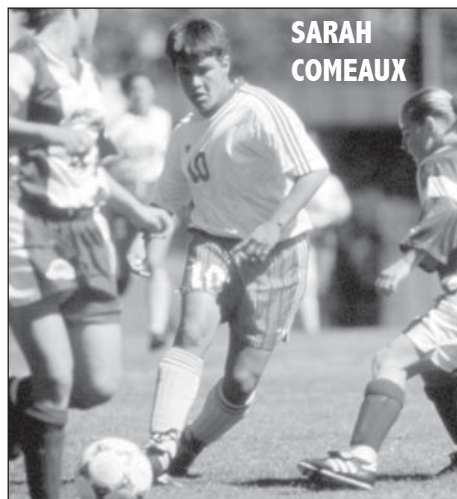

**SARAH COMEAUX**



**ANN  
SHELTON**

## GOALS-AGAINST AVERAGE

**Career** (Minimum 2,000 minutes in goal)

1. <b>Alley Ronaldi (2008-Present)</b> . . . . .	<b>0.84</b>
2. Ann Shelton (2004-07) . . . . .	0.90
3. Megan Vickery (2004-08) . . . . .	0.92
4. Brittany Gillespie (2000-03) . . . . .	0.96
5. Melinda Smith (1998-2001) . . . . .	1.53
6. Birna Bjornsdottir (1997-1999) . . . . .	1.57
7. April Coss (1995-96) . . . . .	2.57

**Season** (Minimum 1,000 minutes in goal)

1. Ann Shelton (2005) . . . . .	0.27*
2. <b>Alley Ronaldi (2009)</b> . . . . .	<b>0.67</b>
3. Brittany Gillespie (2003) . . . . .	0.76
4. Megan Vickery (2007) . . . . .	0.80
5. Ann Shelton (2006) . . . . .	0.92
6. Ann Shelton (2004) . . . . .	1.07
7. Brittany Gillespie (2002) . . . . .	1.10
8. Melinda Smith (2000) . . . . .	1.29
9. Birna Bjornsdottir (1999) . . . . .	1.35
10. Melinda Smith (2001) . . . . .	1.49

## GOALKEEPER SAVES

**Career**

1. Melinda Smith (1998-2001) . . . . .	232
2. Brittany Gillespie (2000-03) . . . . .	227
3. Ann Shelton (2004-07) . . . . .	215
4. Birna Bjornsdottir (1997-99) . . . . .	196
5. April Coss (1995-96) . . . . .	154
6. Megan Vickery (2004-08) . . . . .	114
7. <b>Alley Ronaldi (2008-Present)</b> . . . . .	<b>109</b>
8. Sarah Story (2010) . . . . .	109
9. Charlotte Newell (1995) . . . . .	58

**Season**

1. Sarah Story (2010) . . . . .	109
2. Brittany Gillespie (2003) . . . . .	98
3. Birna Bjornsdottir (1997) . . . . .	97
4. April Coss (1996) . . . . .	83
5. Melinda Smith (2001) . . . . .	82
6. Brittany Gillespie (2002) . . . . .	81
7. Birna Bjornsdottir (1999) . . . . .	79

8. Ann Shelton (2004) . . . . .	77
9. Ann Shelton (2006) . . . . .	74
10. Melinda Smith (2000) . . . . .	73

**Game**

1. Sarah Story (10/8/10) . . . . .	17
2. April Coss (9/10/95) . . . . .	16
3. Brittany Gillespie (8/27/00) . . . . .	14
4. Nicole Gatewood (10/18/96) . . . . .	13
April Coss (9/22/95) . . . . .	13
Birna Bjornsdottir (10/18/98) . . . . .	13

## GOALKEEPER WINS

**Career**

1. Brittany Gillespie (2000-03) . . . . .	32
2. Melinda Smith (1998-2001) . . . . .	29
3. Ann Shelton (2004-07) . . . . .	25
4. Birna Bjornsdottir (1997-99) . . . . .	24
5. Megan Vickery (2004-08) . . . . .	17
6. <b>Alley Ronaldi (2008-Present)</b> . . . . .	<b>16</b>
7. April Coss (1995-96) . . . . .	8
8. Sarah Story (2010) . . . . .	6
9. Charlotte Newell (1995) . . . . .	4
10. Nicole Gatewood (1996) . . . . .	3

**Season**

1. Brittany Gillespie (2003) . . . . .	15
2. <b>Alley Ronaldi (2009)</b> . . . . .	<b>13</b>
Brittany Gillespie (2002) . . . . .	13
4. Birna Bjornsdottir (1997) . . . . .	11
5. Melinda Smith (2000) . . . . .	10
6. Melinda Smith (2001) . . . . .	9
7. Megan Vickery (2005) . . . . .	9
Ann Shelton (2004) . . . . .	9
Birna Bjornsdottir (1999) . . . . .	9
10. Ann Shelton (2006) . . . . .	8

## SHUTOUTS

**Career**

1. Brittany Gillespie (2000-03) . . . . .	22
2. Ann Shelton (2004-07) . . . . .	18
3. Melinda Smith (1998-2001) . . . . .	14
4. <b>Alley Ronaldi (2008-Present)</b> . . . . .	<b>12</b>
Birna Bjornsdottir (1997-99) . . . . .	10
6. Megan Vickery (2004-Present) . . . . .	5
7. Sarah Story (2010) . . . . .	4
8. Aelish McCreary (1997) . . . . .	2
9. April Coss (1995-96) . . . . .	2
Charlotte Newell (1995) . . . . .	2

**Season**

1. Brittany Gillespie (2003) . . . . .	11
2. <b>Alley Ronaldi (2009)</b> . . . . .	<b>9</b>
3. Ann Shelton (2006) . . . . .	8
4. Brittany Gillespie (2002) . . . . .	7
5. Ann Shelton (2004) . . . . .	6
6. Melinda Smith (1998) . . . . .	5
7. Sarah Story (2010) . . . . .	4
Melinda Smith (2001) . . . . .	4
Birna Bjornsdottir (1999) . . . . .	4
Birna Bjornsdottir (1997) . . . . .	4

# - Ties NCAA record

\* - Southeastern Conference record

**Bold indicates returning player in 2011**

## REBELS IN SEC RECORD BOOK

### INDIVIDUAL

#### POINTS

**Game**

T1. 15 - Sarah Comeaux, vs. NW State (11/1/96)

#### GOALS

**Season**

4. 26 - Sarah Comeaux (1996)

**Game**

1. 7 - Sarah Comeaux, vs. NW State (11/1/96)

#### ASSISTS

**Career**

3. 45 - Leah Rutledge (1995-98)  
6. 39 - Jennifer Soileau (1997-2000)

**Season**

1. 25 - Leah Rutledge (1996)

**Game**

T1. 5 - Leah Rutledge, vs. NW State (11/1/96)  
    Tammy Zegledi, vs. Middle Tenn. (11/3/96)  
T4. 4 - Kendyl Mygatt, vs. UALR (9/13/09)  
    Leah Rutledge, vs. Middle Tenn. (11/3/96)  
    Anna Sanders, vs. Alabama A&M (9/26/01)

#### SHOTS

**Game**

3. 15 - Jennifer Soileau, vs. SE Louisiana (11/1/98)

#### GOALS-AGAINST AVERAGE

**Career**

8. 0.84 - Alley Ronaldi (2008-10)

**Season**

1. 0.27 - Ann Shelton (2005)

#### SHUTOUTS

**Career**

T10. 22 - Brittany Gillespie (2000-03)

#### FEWEST GOALS ALLOWED

**Season**

1. 3 - Ann Shelton (2005)

### TEAM

#### POINTS

**Half**

T2. 24 - vs. Northwestern State, 1st Half (11/1/96)

**Game**

3. 41, vs. Northwestern State (11/1/96)

#### GOALS

**Half**

4. 8 - vs. Alabama A&M, 1st Half (9/26/01)

**Game**

3. 13, vs. Northwestern State (11/1/96)  
T4. 12, vs. UT-Martin (9/6/98)

#### ASSISTS

**Game**

3. 15, vs. Northwestern State (11/1/96)  
T5. 12, vs. Middle Tennessee (11/3/96)

#### FEWEST GOALS ALLOWED

**Season**

5. 13 - 2005



## ANNUAL LEADERS

### 1995

Shots	Sarah Comeaux, 75
Goals	Sarah Comeaux, 15
Assists	Leah Rutledge, 14
Points	Sarah Comeaux, 31
Saves	April Coss, 71
Shutouts	Charlotte Newell, 2
Wins	Charlotte Newell, 4

### 1996

Shots	Sarah Comeaux, 82
Goals	Sarah Comeaux, 26
Assists	Leah Rutledge, 25
Points	Sarah Comeaux, 54
Saves	April Coss, 83
Shutouts	April Coss & Nicole Gatewood, 1
Wins	April Coss, 6

### 1997

Shots	Sarah Wong, 60
Goals	Jennifer Soileau, 11
Assists	Jennifer Soileau, 9
Points	Jennifer Soileau, 31
Saves	Birna Bjornsdottir, 97
Shutouts	Birna Bjornsdottir, 4
Wins	Birna Bjornsdottir, 11

### 1998

Shots	Jennifer Soileau, 87
Goals	Sarah Wong, 11
Assists	Jennifer Soileau, 14
Points	Jennifer Soileau, 32
Saves	Melinda Smith, 52
Shutouts	Melinda Smith, 5.5
Wins	Melinda Smith, 5

### 1999

Shots	Amaris Weeks, 56
Goals	Bridget Brooks, 16
Assists	Regan Scanlon & Amaris Weeks, 8
Points	Bridget Brooks, 33
Saves	Birna Bjornsdottir, 79
Shutouts	Birna Bjornsdottir, 4.5
Wins	Birna Bjornsdottir, 9

### 2000

Shots	Jennifer Soileau & Regan Scanlon, 65
Goals	Bridget Brooks, 8
Assists	Jennifer Soileau, 10
Points	Jennifer Soileau, 24
Saves	Melinda Smith, 73
Shutouts	Melinda Smith, 3
Wins	Melinda Smith, 10

### 2001

Shots	Kristal Menard, 49
Goals	Tiffany Weiss, 7
Assists	Anna Sanders, 4
Points	Tiffany Weiss, 18
Saves	Melinda Smith, 82
Shutouts	Melinda Smith, 4.7
Wins	Melinda Smith, 9

### 2002

Shots	Kelly Renie, 66
Goals	Kelly Renie, 18
Assists	Kristal Menard, 6
Points	Kelly Renie, 39
Saves	Brittany Gillespie, 81
Shutouts	Brittany Gillespie, 7.5
Wins	Brittany Gillespie, 13

### 2003

Shots	Kristal Menard, 76
Goals	Kristal Menard & Karen Hall, 7
Assists	Amy Sample, 9
Points	Kristal Menard, 22
Saves	Brittany Gillespie, 98
Shutouts	Brittany Gillespie, 11.9
Wins	Brittany Gillespie, 15

### 2004

Shots	Kelly Renie, 60
Goals	Brittney Potts, 10
Assists	Hillary Beckman, 6
Points	Brittney Potts, 22
Saves	Ann Shelton, 77
Shutouts	Ann Shelton, 6.0
Wins	Ann Shelton, 9

### 2005

Shots	Jennifer Hance, 52
Goals	Jennifer Hance & Chrissy Strini, 7
Assists	Chrissy Strini, 7
Points	Chrissy Strini, 21
Saves	Ann Shelton, 40
Shutouts	Ann Shelton, 2.0
Wins	Megan Vickery, 9

### 2006

Shots	Jennifer Hance, 40
Goals	Brittney Potts, 7
Assists	Chrissy Strini, 8
Points	Jennifer Hance & Brittney Potts, 16
Saves	Ann Shelton, 74
Shutouts	Ann Shelton, 8.0
Wins	Ann Shelton, 8

### 2007

Shots	Amy Bayles, 42
Goals	Chrissy Strini, 5
Assists	Chrissy Strini & Amanda Verkin, 3
Points	Chrissy Strini, 13
Saves	Megan Vickery, 41
Shutouts	Megan Vickery, 3.0
Wins	Megan Vickery, 4

### 2008

Shots	Jennifer Hance, 50
Goals	Jennifer Hance, 7
Assists	Jennifer Hance, 6
Points	Jennifer Hance, 20
Saves	Megan Vickery, 36
Shutouts	Jackie DeNova, Alley Ronaldi & Megan Vickery, 1.0
Wins	Megan Vickery, 4

### 2009

Shots	Taylor Cunningham, 59
Goals	Hannah Weatherly, 9
Assists	Kendyl Mygatt, 6
Points	Hannah Weatherly, 21
Saves	Alley Ronaldi, 71
Shutouts	Alley Ronaldi, 9.0
Wins	Alley Ronaldi, 13

### 2010

Shots	Dylan Jordan & Mandy McCalla, 53
Goals	Dylan Jordan, 7
Assists	Mandy McCalla, 6
Points	Dylan Jordan, 16
Saves	Sarah Story, 109
Shutouts	Sarah Story, 4
Wins	Sarah Story, 6

## MISCELLANEOUS SEASON RECORDS

Most Games	23 - 2003, 1999
Most Wins	15 - 2003
Fewest Wins	6 - 1995
Most Losses	12 - 1995
Fewest Losses	5 - 2005, 2002
Most Ties	5 - 2007, 2006
Fewest Ties	0 - 3 Times
Most SEC Wins	8 - 2005
Highest Win/Loss Pct.	.714 - 2005
Lowest Win/Loss Pct.	.333 - 1995
Longest Winning Streak	9 - 2000
Longest Non-Losing Streak	9 - 2005, 2002, 2000
Longest Non-Winning Streak	8 - 1998
Longest Losing Streak	4 - 4 Times
Longest SEC Winning Streak	7 - 2005
Longest Home Winning Streak	9 - 2003
Longest Home Non-Losing Streak	9 - 2005, 2003
Longest Home Non-Winning Streak	4 - 1995
Longest Home Losing Streak	4 - 1995
Longest Road Winning Streak	4 - 2005
Longest Road Non-Losing Streak	6 - 2009
Longest Road Non-Winning Streak	6 - 1998
Longest Road Losing Streak	5 - 3 Times
Most Goals	59 - 1996
Fewest Goals	21 - 2007
Most Assists	54 - 1996
Fewest Assists	13 - 2007
Most Points	172 - 1996
Fewest Points	55 - 2007
Most Shots	420 - 2003
Fewest Shots	236 - 1995
Most Saves	129 - 1995
Fewest Saves	69 - 2007
Most Corner Kicks	120 - 1999
Fewest Corner Kicks	68 - 1995
Most Shutouts	12 - 2005, 2003
Fewest Shutouts	2 - 1996
Most SEC Shutouts	8 - 2005
Consecutive Shutouts	5 - 2009
Consecutive Games Being Shut Out	4 - 2006

## TEAM RECORDS

### POINTS

Season	Points
1. 1996	172
2. 2003	162
3. 1999	143
4. 1997	142
5. 1998	140

### Game

1. vs. Northwestern State (11/1/96)	41
2. vs. Tennessee-Martin (9/6/98)	35
3. vs. Alabama A&M (9/26/01)	29
4. vs. Middle Tennessee State (11/3/96)	28
5. vs. UALR (9/13/09)	26

Half . . . . . 24, vs. Northwestern State (11/1/96)

### GOALS

Season	Goals
1. 1996	59
2. 2003	57
3. 1997	51
4. 1999	50
1998	50

### Game

1. vs. Northwestern State (11/1/96)	13
2. vs. Tennessee-Martin (9/6/98)	12
3. vs. Alabama A&M (9/26/01)	11
4. vs. UALR (9/13/09)	8
vs. Tennessee-Martin (8/28/99)	8
vs. Tennessee Tech (10/31/97)	8
vs. Middle Tennessee State (11/3/96)	8

Half . . . . . 8, vs. Alabama A&M (9/26/01)

### ASSISTS

Season	Assists
1. 1996	54
2. 2003	48
3. 1999	43
4. 1998	40
1997	40

### Game

1. vs. Northwestern State (11/1/96)	15
2. vs. Middle Tennessee State (11/3/96)	12
3. vs. Tennessee-Martin (9/6/98)	11
4. vs. UALR (9/13/09)	10
5. vs. Tennessee Tech (10/31/97)	8

### SHOTS

Season	Shots
1. 2003	420
2. 2000	375
3. 2009	373
4. 1999	365
5. 1997	363

### Game

1. vs. Tennessee Tech (10/31/97)	46
2. vs. UALR (9/17/06)	38
3. vs. Tennessee-Martin (8/28/99)	37
vs. Northwestern State (11/1/96)	37
5. vs. McNeese State (9/10/10)	36
vs. UALR (9/13/09)	36

### GOALKEEPER SAVES

Season	Saves
1. 1995	129
2. 2010	123
2. 2000	114
3. 1997	110
4. 1996	106

### Game

1. vs. Pepperdine (8/27/00)	22
2. vs. Georgia (10/8/10)	17
3. vs. Arkansas (9/10/95)	16
4. vs. Vanderbilt (10/17/97)	13
vs. South Carolina (10/18/96)	13
vs. Auburn (9/22/95)	13

### GOALS-AGAINST AVERAGE (SEASON)

1. 2005	0.60
2. 2009	0.64
3. 2003	0.75
4. 2006	0.90
5. 2007	0.99

### FEWEST GOALS ALLOWED (SEASON)

1. 2005	13
2. 2009	14
3. 2003	18
4. 2006	19
5. 2007	21

### FEWEST POINTS ALLOWED (SEASON)

1. 2005	37
2. 2009	39
3. 2006	51
2003	51
5. 2007	55

### MOST GOALS ALLOWED (GAME)

1. vs. Florida (10/18/98)	9
2. vs. Florida (10/20/96)	8
3. vs. South Carolina (10/19/96)	7
4. vs. Florida (10/28/01)	6
vs. Florida (11/6/97)	6
vs. Vanderbilt (10/29/95)	6

### MOST POINTS ALLOWED (GAME)

1. vs. Florida (10/18/98)	28
2. vs. Florida (10/20/96)	21
3. vs. Florida (10/28/01)	20
4. vs. Florida (11/6/97)	17
5. vs. South Carolina (10/19/96)	16



The 2005 Rebel defense set school records for goals-against average, fewest points and fewest goals allowed in a season.

### REBELS IN NATIONAL POLLS

DATE	RANKING (POLL)
9/8/03	T25 (Soccer Buzz)
9/15/03	21 (Soccer Buzz)
9/22/03	24 (Soccer Buzz)
9/29/03	23 (Soccer Buzz)
10/13/03	22 (Soccer Buzz); 22 (NSCAA)
10/17/05	23 (Soccer America)
10/24/05	23 (Soccer America); 24 (Soccer Buzz)
10/31/05	23 (Soccer Buzz)
11/7/05	28 (Soccer Buzz)
Pre '06	24 (Soccer Buzz)
8/28/06	23 (Soccer Buzz)
10/5/09	24 (Soccer America)
10/12/09	21 (Soccer America)
10/19/09	17 (Soccer America); 25 (Soccer Times)
10/26/09	23 (Soccer America)
11/2/09	21 (Soccer America)
11/9/09	25 (Soccer America)

### MILESTONE WINS

NO.	OPPONENT (DATE)	SCORE	NOTE
1	Mobile (9/2/95)	5-3	
9	Alabama (9/15/96)	3-1	First SEC win
48	Tennessee (11/4/99)	1-0	First SEC Tournament win
50	Oklahoma St. (9/1/00)	3-1	
91	Missouri (9/14/03)	2-1	First win over top-25 team
93	Middle Tenn. (9/26/03)	3-0	Coach Holeman's 100th career win
100	Texas (11/14/03)	1-0	First NCAA Tournament win
109	Auburn (11/4/04)	3-0	First win over top-10 team



**YEAR-BY-YEAR RESULTS**

**1995**

(6-12 OVERALL, 0-8 SEC/6TH WEST)



Sept. 2	Mobile	.....W, 5-3
Sept. 3	Brewton-Parker	.....L, 3-5
Sept. 8	at LSU*	.....L, 0-2
Sept. 10	at Arkansas* [Local TV]	.....L, 1-2
Sept. 16	vs. Iowa State (Lawrence, Kan.)	.....W, 7-0
Sept. 17	at Kansas	.....L, 0-1 (OT)
Sept. 19	Arkansas-Little Rock	.....W, 7-1
Sept. 22	at Auburn*	.....L, 1-3
Sept. 24	Alabama*	.....L, 3-4
Sept. 28	William Carey	.....L, 0-1
Oct. 1	at Rhodes College	.....L, 2-4
Oct. 4	at Lambuth	.....W, 4-1
Oct. 10	at Alabama*	.....L, 0-1
Oct. 15	Kentucky*	.....L, 1-2
Oct. 19	Mississippi State*	.....L, 0-1
Oct. 22	Jacksonville State	.....W, 5-0
Oct. 25	Memphis	.....W, 1-0
Oct. 29	#20 Vanderbilt*	.....L, 1-6

**1996**

(9-9-1 OVERALL, 1-7 SEC/6TH WEST)



Aug. 31	at Southwest Missouri State	.....W, 2-0
Sept. 7	Texas Tech	.....L, 2-3
Sept. 9	Brewton-Parker	.....W, 4-2
Sept. 13	at Auburn*	.....L, 0-5
Sept. 15	Alabama*	.....W, 3-1
Sept. 17	South Alabama	.....W, 7-1
Sept. 21	Southeastern Louisiana	.....W, 2-1
Sept. 27	LSU*	.....L, 1-4
Sept. 29	Arkansas*	.....L, 2-3
Oct. 4	vs. Florida State (Atlanta, Ga.)	.....T, 2-2 (20T)
Oct. 5	at Georgia State	.....W, 4-3
Oct. 10	at Arkansas-Little Rock	.....L, 1-2
Oct. 15	at Memphis	.....W, 5-3 (20T)
Oct. 18	South Carolina*	.....L, 1-7
Oct. 20	at #8 Florida* [Sunshine Network]	.....L, 0-8
Oct. 24	at Mississippi State*	.....L, 0-3
Oct. 27	at #24 Georgia*	.....L, 0-5
Nov. 1	Northwestern State	.....W, 13-2
Nov. 3	Middle Tennessee	.....W, 10-0

**1997**

(11-9 OVERALL, 4-4 SEC/T2ND WEST)



Aug. 30	vs. New Mexico (Lubbock, Texas)	.....L, 1-2 (OT)
Aug. 31	at Texas Tech	.....W, 3-2
Sept. 6	Arkansas-Little Rock	.....W, 4-0
Sept. 7	Southern Miss	.....W, 4-0
Sept. 12	at Arkansas*	.....W, 2-1
Sept. 14	at LSU*	.....W, 3-1
Sept. 19	at South Alabama	.....L, 1-3
Sept. 20	vs. Mercer (Mobile, Ala.)	.....W, 3-0
Sept. 26	Auburn*	.....L, 0-1
Sept. 28	Alabama* [FSN South]	.....L, 0-3
Oct. 3	vs. Fairfield (Jackson, Miss.)	.....L, 1-3
Oct. 5	vs. Oral Roberts (Jackson, Miss.)	.....W, 3-2
Oct. 8	Memphis	.....W, 6-0
Oct. 17	Vanderbilt*	.....L, 0-3
Oct. 19	Kentucky*	.....L, 1-2
Oct. 24	at Tennessee*	.....W, 4-1
Oct. 26	Mississippi State*	.....W, 5-0
Oct. 31	Tennessee Tech	.....W, 8-0
Nov. 2	Kansas	.....L, 2-4
Nov. 6	at #8 Florida	.....L, 0-6

*! - SEC Tournament in Gainesville, Fla.*

**1998**

(9-7-2 OVERALL, 3-5 SEC/T2ND WEST)



Sept. 1	at Southern Miss	.....W, 4-0
Sept. 5	Chattanooga	.....W, 8-0
Sept. 6	Tennessee-Martin	.....W, 12-0
Sept. 11	LSU*	.....W, 5-1
Sept. 13	Arkansas*	.....W, 2-1
Sept. 18	South Alabama	.....W, 3-0
Sept. 25	at Alabama*	.....L, 3-4
Sept. 27	at Auburn*	.....L, 1-2 (OT)
Oct. 3	at Colorado College	.....L, 2-3 (OT)
Oct. 4	vs. Pepperdine (Colorado Springs, Colo.)	.....T, 1-1 (20T)
Oct. 8	at Memphis	.....T, 2-2 (20T)
Oct. 16	at South Carolina*	.....L, 0-4
Oct. 18	at #5 Florida*	.....L, 1-9
Oct. 23	Georgia*	.....L, 0-3
Oct. 25	at Mississippi State*	.....W, 1-0
Oct. 27	at Arkansas-Little Rock	.....W, 3-0
Nov. 1	Southeastern Louisiana	.....W, 1-0 (20T)
Nov. 5	vs. Kentucky!	.....L, 1-4

*! - SEC Tournament in Tuscaloosa, Ala.*

**1999**

(14-9 OVERALL, 4-5 SEC/1ST WEST)  
SEC West Champions



Aug. 28	at Tennessee-Martin	.....W, 8-0
Sept. 1	at Southern Miss	.....W, 3-1
Sept. 3	Southwest Missouri State	.....W, 3-1
Sept. 7	Jacksonville (Fla.)	.....W, 4-0
Sept. 10	at Arkansas*	.....W, 2-1
Sept. 12	at LSU*	.....L, 1-2
Sept. 17	vs. Idaho State (Stockton, Calif.)	.....W, 1-0
Sept. 19	at Fresno State	.....L, 1-2
Sept. 24	Auburn*	.....W, 6-1
Sept. 26	Alabama*	.....W, 2-0
Sept. 29	Mississippi State*	.....W, 3-1
Oct. 1	at New Mexico	.....L, 0-2
Oct. 3	vs. Butler	.....W, 3-1
Oct. 7	Memphis	.....W, 3-2
Oct. 15	at #19 Kentucky* [FSN South]	.....L, 1-2
Oct. 17	at Vanderbilt*	.....L, 1-3
Oct. 22	Tennessee*	.....L, 1-2 (20T)
Oct. 24	Georgia*	.....L, 1-4
Oct. 29	Kansas	.....W, 3-1
Oct. 31	San Diego State	.....L, 1-2
Nov. 4	vs. Tennessee!	.....W, 1-0
Nov. 5	vs. Georgia!	.....W, 1-0
Nov. 7	vs. #2 Florida! [FSN South]	.....L, 0-3

*! - SEC Tournament in Nashville, Tenn.*

**2000**

(13-6-1 OVERALL, 5-3-1 SEC/1ST WEST)  
SEC West Champions



Aug. 25	at San Diego State	.....L, 1-2
Aug. 27	at Pepperdine	.....L, 0-1 (20T)
Sept. 1	vs Oklahoma State	.....W, 3-1
Sept. 3	vs Texas Tech	.....W, 1-0
Sept. 8	Southern Miss	.....W, 5-1
Sept. 15	vs Southwest Missouri State	.....W, 4-2
Sept. 16	at Kansas	.....W, 4-3 (20T)
Sept. 22	Northern Arizona	.....W, 5-1
Sept. 24	New Mexico	.....W, 3-0
Sept. 29	LSU*	.....W, 2-1
Oct. 1	Arkansas*	.....W, 4-2
Oct. 6	at Alabama*	.....L, 0-1 (20T)
Oct. 8	at Auburn*	.....W, 4-0
Oct. 13	South Carolina*	.....W, 3-1
Oct. 15	#23 Florida*	.....L, 1-5
Oct. 20	at Georgia* [FSN South]	.....W, 3-2
Oct. 22	at Tennessee* [CSSE]	.....L, 0-3
Oct. 25	at Mississippi State*	.....T, 0-0 (20T)
Oct. 27	UAB	.....W, 3-0
Nov. 2	at Georgia!	.....L, 0-2

*! - SEC Tournament in Athens, Ga.*

## 2001

(10-10-1 OVERALL, 4-5 SEC/3RD WEST)



Sept. 1	at #4 Virginia	.....	L, 0-3
Sept. 3	at James Madison	.....	L, 0-1
Sept. 7	at UAB	.....	W, 2-1 (20T)
Sept. 9	vs. TCU	.....	W, 2-0
Sept. 17	at Memphis	.....	L, 0-1
Sept. 21	at Arizona State	.....	L, 1-3
Sept. 23	at Northern Arizona	.....	W, 1-0
Sept. 26	Alabama A&M	.....	W, 11-0
Sept. 28	UTEP	.....	T, 2-2 (20T)
Sept. 30	Duquesne	.....	W, 2-0
Oct. 5	at LSU*	.....	L, 0-3
Oct. 7	at Arkansas*	.....	W, 2-1 (20T)
Oct. 12	Alabama*	.....	W, 1-0
Oct. 14	Auburn*	.....	W, 1-0
Oct. 19	Kentucky*	.....	L, 1-2
Oct. 21	Vanderbilt* [FSN South]	.....	W, 1-0 (20T)
Oct. 26	at South Carolina*	.....	L, 0-1
Oct. 28	at #11 Florida*	.....	L, 0-6
Nov. 2	Mississippi State*	.....	L, 1-2 (20T)
Nov. 8	vs. Mississippi State!	.....	W, 2-1
Nov. 9	vs. Auburn!	.....	L, 1-2

! - SEC Tournament in Baton Rouge, La.

## 2002

(13-5-2 OVERALL, 5-3-1 SEC/2ND WEST)

NCAA Tournament First Round



Aug. 30	Marshall	.....	W, 2-0
Sept. 1	Georgia State	.....	W, 3-2
Sept. 6	Kansas	.....	W, 1-0
Sept. 8	Northeastern	.....	W, 5-0
Sept. 13	at Wyoming	.....	T, 2-2 (20T)
Sept. 15	at Colorado	.....	W, 3-0
Sept. 20	at Southwest Missouri State	.....	W, 4-3
Sept. 22	at Missouri	.....	W, 2-1 (OT)
Sept. 27	Samford	.....	W, 1-0
Oct. 4	LSU*	.....	L, 1-2
Oct. 6	Arkansas*	.....	W, 2-1
Oct. 11	at Alabama*	.....	W, 2-1
Oct. 13	at Auburn*	.....	L, 1-3
Oct. 18	at Kentucky*	.....	W, 1-0
Oct. 20	at Vanderbilt* [FSN South]	.....	T, 0-0 (20T)
Oct. 25	Georgia*	.....	W, 3-0
Oct. 27	#16 Tennessee*	.....	L, 1-2 (20T)
Nov. 1	at Mississippi State*	.....	W, 4-1
Nov. 7	Kentucky!	.....	L, 1-2
Nov. 15	at #21 Florida State\$	.....	L, 0-2

! - SEC Tournament in Oxford, Miss.

\$ - NCAA Regional in Tallahassee, Fla.

## 2003

(15-6-2 OVERALL, 4-3-2 SEC/2ND WEST)

NCAA Tournament Second Round



Aug. 29	South Alabama	.....	W, 6-0
Aug. 31	Memphis	.....	W, 7-0
Sept. 5	Florida International	.....	W, 3-0
Sept. 7	Southwest Missouri State	.....	W, 4-0
Sept. 12	Wyoming	.....	W, 3-1
Sept. 14	#25 Missouri	.....	W, 2-1 (OT)
Sept. 19	vs. Jacksonville (Tallahassee, Fla.)	.....	W, 4-0
Sept. 21	at Florida State [Sunshine Net.]	.....	L, 1-2 (OT)
Sept. 26	Middle Tennessee	.....	W, 3-0
Sept. 28	Southeast Missouri	.....	W, 5-0
Oct. 3	at Georgia*	.....	L, 1-2
Oct. 5	at Alabama*	.....	W, 1-0
Oct. 10	at LSU*	.....	W, 3-0
Oct. 12	at Arkansas*	.....	W, 4-1
Oct. 17	Alabama*	.....	W, 3-1
Oct. 19	#17 Auburn*	.....	L, 1-2
Oct. 24	South Carolina*	.....	T, 0-0
Oct. 26	#6 Florida*	.....	L, 0-1 (20T)
Oct. 31	Mississippi State*	.....	T, 0-0 (20T)
Nov. 6	vs. Kentucky!	.....	W, 2-1
Nov. 7	vs. Tennessee!	.....	L, 0-2
Nov. 14	vs. Texas\$	.....	W, 1-0
Nov. 16	at #7 Florida\$	.....	L, 3-4 (20T)

! - SEC Tournament in Orange Beach, Ala.

\$ - NCAA Regional in Gainesville, Fla.

## 2004

(9-10-2 OVERALL, 4-5-2 SEC/4TH WEST)



Aug. 27	Northwestern State	.....	W, 7-0
Aug. 29	Middle Tennessee	.....	W, 4-1
Aug. 31	Memphis	.....	L, 0-1
Sept. 3	at Charlotte	.....	W, 1-0
Sept. 5	vs. Wake Forest (Charlotte, N.C.)	.....	L, 1-2 (20T)
Sept. 10	Arkansas-Little Rock	.....	W, 3-0
Sept. 17	at #6 Kansas	.....	L, 0-2
Sept. 19	at Saint Louis	.....	L, 0-3
Sept. 24	Georgia*	.....	W, 3-1
Sept. 26	#16 Tennessee*	.....	L, 1-2
Oct. 1	LSU*	.....	L, 1-2
Oct. 3	Arkansas*	.....	W, 3-0
Oct. 8	at Alabama* [FSN South]	.....	L, 0-1 (OT)
Oct. 10	at #23 Auburn*	.....	L, 1-2 (OT)
Oct. 15	at South Carolina*	.....	W, 1-0
Oct. 17	at #12 Florida*	.....	T, 0-0 (20T)
Oct. 22	Kentucky*	.....	W, 5-1
Oct. 24	at Vanderbilt*	.....	T, 1-1 (20T)
Oct. 29	at Mississippi State*	.....	L, 0-1
Nov. 4	at #9 Auburn!	.....	W, 3-0
Nov. 5	vs. #8 Florida!	.....	L, 0-3

! - SEC Tournament in Auburn, Ala.

## 2005

(14-5-2 OVERALL, 8-1-2 SEC/1ST WEST)

SEC West Champions

NCAA Tournament First Round

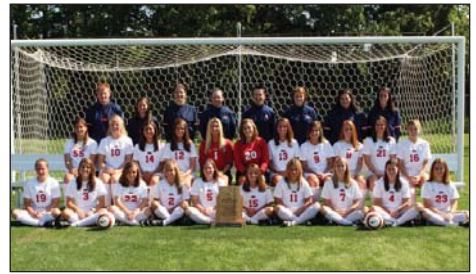

Aug. 26	Tennessee Tech	.....	W, 2-1
Aug. 28	Iowa State	.....	W, 2-0
Sept. 3	at #27 UCF	.....	W, 2-0
Sept. 5	vs. Kent State (Orlando, Fla.)	.....	W, 2-0
Sept. 8	Saint Louis	.....	L, 1-2
Sept. 11	#11 Florida State	.....	L, 0-1
Sept. 13	at Memphis	.....	W, 3-2
Sept. 16	Charlotte	.....	W, 3-0
Sept. 23	at #29 Georgia*	.....	W, 1-0
Sept. 25	at Tennessee*	.....	L, 0-1
Sept. 30	at LSU*	.....	W, 1-0
Oct. 2	at Arkansas*	.....	W, 1-0
Oct. 7	Alabama*	.....	W, 3-0
Oct. 9	Auburn*	.....	W, 1-0 (20T)
Oct. 14	South Carolina*	.....	W, 3-1
Oct. 16	#11 Florida*	.....	W, 1-0
Oct. 21	at Kentucky*	.....	W, 1-0
Oct. 23	#20 Vanderbilt*	.....	T, 0-0 (20T)
Oct. 28	Mississippi State*	.....	T, 1-1 (20T)
Nov. 3	vs. Kentucky!	.....	L, 2-3 (OT)
Nov. 11	vs. #14 Pepperdine\$	.....	L, 0-1

! - SEC Tournament in Orange Beach, Fla.

\$ - NCAA Regional in Nashville, Tenn.

## 2006

(8-7-5 OVERALL, 4-2-5 SEC/2ND WEST)



Aug. 25	East Tennessee State	.....	W, 2-0
Aug. 27	#3 Notre Dame	.....	L, 1-2
Sept. 1	vs. Denver (Boulder, Colo.)	.....	L, 0-1
Sept. 3	at Colorado	.....	L, 1-3
Sept. 8	Southern Miss	.....	W, 3-1
Sept. 10	Memphis	.....	W, 3-0
Sept. 15	SMU	.....	L, 2-3
Sept. 17	Arkansas-Little Rock	.....	W, 4-1
Sept. 22	#8 Tennessee*	.....	T, 1-1 (20T)
Sept. 24	#25 Georgia*	.....	W, 3-0
Sept. 29	Arkansas*	.....	W, 2-0
Oct. 1	LSU*	.....	T, 1-1 (20T)
Oct. 6	at Auburn*	.....	T, 0-0 (20T)
Oct. 8	at Alabama* [FSN South]	.....	W, 4-0
Oct. 13	at #17 Florida*	.....	L, 0-1 (OT)
Oct. 15	at South Carolina*	.....	T, 0-0 (20T)
Oct. 20	at Vanderbilt*	.....	L, 0-2
Oct. 22	Kentucky*	.....	T, 0-0 (20T)
Oct. 27	at Mississippi State*	.....	W, 2-0
Nov. 1	vs. Kentucky!	.....	L, 2-3

! - SEC Tournament in Orange Beach, Fla.



# HISTORY & RECORDS

## 2007

(7-8-5 OVERALL, 4-4-3 SEC/3RD WEST)



Aug. 31	Miami (Fla.)	.....T, 1-1 (20T)
Sept. 2	South Florida	.....T, 0-0 (20T)
Sept. 7	at Southern Miss	.....W, 4-0
Sept. 9	at UAB	.....L, 0-1
Sept. 14	Rice	.....W, 2-1
Sept. 16	UCF	.....W, 1-0
Sept. 21	at Memphis	.....L, 0-1
Sept. 23	Colorado College	.....L, 1-2
Sept. 28	at Arkansas*	.....W, 2-1 (OT)
Sept. 30	at LSU* [FSN South]	.....T, 1-1 (20T)
Oct. 5	Auburn*	.....W, 2-1 (20T)
Oct. 7	Alabama*	.....W, 3-0
Oct. 12	Florida*	.....L, 0-1
Oct. 14	#28 South Carolina*	.....L, 1-3
Oct. 19	at #11 Tennessee*	.....L, 0-2
Oct. 21	at #17 Georgia*	.....T, 0-0 (20T)
Oct. 25	Vanderbilt*	.....T, 2-2 (20T)
Oct. 28	at Kentucky*	.....L, 0-2
Nov. 2	Mississippi State*	.....W, 1-0
Nov. 7	vs. #13 Georgia!	.....L, 0-2

! - SEC Tournament in Orange Beach, Ala.

## 2008

(7-10-3 OVERALL, 5-5-1 SEC/3RD WEST)



Aug. 22	at Western Kentucky	.....L, 1-2 (20T)
Aug. 29	at SMU	.....T, 2-2 (20T)
Aug. 31	at TCU	.....T, 2-2 (20T)
Sept. 5	Memphis	.....L, 1-2
Sept. 7	Southern Miss	.....W, 1-0
Sept. 12	Colorado	.....L, 2-3 (OT)
Sept. 14	Oklahoma	.....W, 2-1
Sept. 19	at Middle Tennessee	.....L, 0-1
Sept. 26	Arkansas*	.....L, 0-2
Sept. 28	#9 LSU*	.....W, 1-0
Oct. 3	at Auburn*	.....W, 3-1
Oct. 5	at Alabama*	.....W, 2-1
Oct. 10	at #10 Florida*	.....L, 0-1
Oct. 12	at South Carolina*	.....L, 2-3
Oct. 17	Tennessee*	.....L, 0-1
Oct. 19	Georgia*	.....L, 0-1 (20T)
Oct. 23	at Vanderbilt*	.....T, 0-0 (20T)
Oct. 26	Kentucky*	.....W, 3-1
Oct. 31	at Mississippi State*	.....W, 3-1
Nov. 5	vs. #11 LSU!	.....L, 1-2

! - SEC Tournament in Orange Beach, Ala.

## 2009

(13-6-2 OVERALL, 7-2-2 SEC/2ND WEST)

NCAA Tournament First Round



Aug. 23	at UAB	.....L, 0-1
Aug. 28	Morehead State	.....W, 3-0
Aug. 30	Jackson State	.....W, 6-0
Sept. 4	at #24 Memphis	.....W, 1-0
Sept. 11	ETSU	.....W, 4-0
Sept. 13	UALR	.....W, 8-0
Sept. 18	at Miami (Fla.)	.....L, 0-2
Sept. 20	at FAU	.....W, 4-0
Sept. 27	Auburn* [ESPNU]	.....W, 3-2 (20T)
Oct. 2	#7 South Carolina*	.....L, 0-1
Oct. 4	#7 Florida*	.....W, 3-2 (20T)
Oct. 9	at #16 Georgia* [FS South]	.....W, 1-0
Oct. 11	at Tennessee* [ESPNU]	.....T, 1-1 (20T)
Oct. 16	at #15 LSU*	.....T, 0-0 (20T)
Oct. 18	at Arkansas*	.....W, 1-0 (OT)
Oct. 22	at Kentucky*	.....W, 4-1
Oct. 25	Vanderbilt*	.....L, 0-1
Oct. 30	Mississippi State*	.....W, 2-0
Nov. 1	Alabama*	.....W, 1-0
Nov. 4	vs. Auburn!	.....L, 1-2
Nov. 13	vs. Washington\$	.....L, 0-1

! - SEC Tournament in Orange Beach, Ala.

\$ - NCAA Regional in Portland, Ore.

## 2010

(7-9-4 OVERALL, 3-5-3 SEC/3RD WEST)



Aug. 20	vs. Middle Tennessee	.....W, 1-0
Aug. 27	vs. Western Kentucky	.....T, 0-0 (20T)
Aug. 29	vs. UAB	.....L, 1-3
Sept. 3	vs. Texas Tech	.....L, 0-2
Sept. 5	vs. # 8 Santa Clara	.....L, 1-3
Sept. 10	vs. McNeese State	.....W, 5-1
Sept. 12	vs. # 20 Memphis	.....L, 1-2
Sept. 17	vs. Southern Miss	.....W, 3-0
Sept. 19	vs. TCU	.....W, 1-0
Sept. 24	at Alabama*	.....L, 0-2
Aug. 26	at # 25 Auburn* [ESPNU]	.....W, 1-0
Oct. 1	at # 20 South Carolina* [FSC]	.....L, 0-3
Oct. 3	at #6 Florida*	.....L, 0-3
Oct. 8	vs. #18 Georgia*	.....T, 2-2 (20T)
Oct. 10	vs. Tennessee* [CSS]	.....L, 1-3
Oct. 15	vs. LSU*	.....T, 0-0 (20T)
Oct. 17	vs. Arkansas* [SportSouth]	.....T, 4-4 (20T)
Oct. 24	at Vanderbilt*	.....W, 3-2
Oct. 29	at Mississippi State*	.....L, 1-2

\* SEC Match

# ALL-TIME RECORDS

## VERSUS OPPONENTS

Alabama	10-7	New Mexico	1-2
Alabama A&M	1-0	Northeastern	1-0
Arkansas	12-3-1	Northern Arizona	2-0
Arizona State	0-1	Northwestern State	2-0
Auburn	9-9-1	Notre Dame	0-1
Butler	1-0	Oklahoma	1-0
Brewton-Parker	1-1	Oklahoma State	1-0
Charlotte	2-0	Oral Roberts	1-0
Colorado	1-2	Pepperdine	0-2-1
Colorado College	0-2	Rhodes College	0-1
Denver	0-1	Rice	1-0
Duke	0-0	Saint Louis	0-2
Duquesne	1-0	Samford	1-0
ETSU	2-0	Santa Clara	0-1
Fairfield	0-1	San Diego State	0-2
Florida	2-13-1	SMU	0-1-1
Florida Atlantic	1-0	South Alabama	3-1
FIU	1-0	<b>South Carolina</b>	<b>3-7-2</b>
Florida State	0-3-1	South Florida	0-0-1
Fresno State	0-1	Southeast Missouri State	1-0
Georgia	7-7-2	Southeastern Louisiana	2-0
Georgia State	2-0	<b>Southern Miss</b>	<b>8-0</b>
Idaho State	1-0	TCU	2-0-1
Iowa State	2-0	<b>Tennessee</b>	<b>3-9-2</b>
Jackson State	1-0	Tennessee-Chattanooga	1-0
Jacksonville (Fla.)	2-0	Tennessee-Martin	2-0
Jacksonville State	1-0	Tennessee Tech	2-0
James Madison	0-1	Texas	1-0
Kansas	3-3	<b>Texas Tech</b>	<b>2-2</b>
Kent State	1-0	<b>The Citadel</b>	<b>0-0</b>
Kentucky	7-9-1	<b>UAB</b>	<b>2-3</b>
Lambuth	1-0	UALR	6-1
LSU	6-7-4	UCF	2-0
Marshall	1-0	UTEP	0-0-1
McNeese State	1-0	<b>Vanderbilt</b>	<b>2-5-5</b>
Memphis	8-5-1	Virginia	0-1
Mercer	1-0	Wake Forest	0-1
Miami (Fla.)	0-1-1	Washington	0-1
Middle Tennessee	4-1	Western Kentucky	0-1-1
Mississippi State	9-5-3	William Carey	0-1
Missouri	2-0	<b>Wright State</b>	<b>0-0</b>
Missouri State (SW)	5-0	Wyoming	1-0-1
Mobile	1-0		
Morehead State	1-0		

\* Bold indicates 2011 opponents

## ALL-TIME COACHING RECORDS



**Matthew Mott**  
2010-Present

Year	Overall	SEC	Postseason
2010	7-9-4	3-5-3	-
<b>Totals</b>	<b>7-9-4</b>	<b>3-5-3</b>	<b>-</b>



**Steve Holeman**  
1995-2009

Year	Overall	SEC	Postseason
1995	6-12-0	0-8-0	-
1996	9-9-1	1-7-0	-
1997	11-9-0	4-4-0	SEC 1st Round
1998	9-7-2	3-5-0	SEC 1st Round
1999	14-9-0	4-5-0	SEC Champ. Gm.
2000	13-6-1	5-3-1	SEC 1st Round
2001	10-10-1	4-5-0	SEC Semifinals
2002	13-5-2	5-3-1	SEC 1st Round NCAA 1st Round
2003	15-6-2	4-3-2	SEC Semifinals NCAA 2nd Round
2004	9-10-2	4-5-2	SEC Semifinals
2005	14-5-2	8-1-2	SEC 1st Round NCAA 1st Round
2006	8-7-5	4-2-5	SEC 1st Round
2007	7-8-5	4-4-3	SEC 1st Round
2008	7-10-3	5-5-1	SEC 1st Round
2009	13-6-2	7-7-2	SEC 1st Round NCAA 1st Round
<b>Totals</b>	<b>158-119-28</b>	<b>62-62-19</b>	<b>5-12 (SEC)</b> <b>1-4 (NCAA)</b>

## PROGRAM RECORDS

**Overall Record:** 165-128-32 (14 seasons)

**Southeastern Conference Record:** 65-67-22

**Non-Conference Record:** 96-51-10

**SEC Tournament Record:** 5-13 (13 appearances)

**NCAA Tournament Record:** 1-4 (4 appearances)

**Record at Ole Miss Soccer Stadium:** 84-35-15

**Television Record:** 6-10-4

**Overtime Record:** 15-20-32

**Record vs. Ranked Teams:** 11-33-5

## VERSUS CONFERENCES

America East	1-0	Mountain West	3-4-2
Atlantic 10	2-1	NAIA	3-3
Atlantic Coast	0-6-2	Ohio Valley	5-0-1
Atlantic Sun	5-0	Pac-10	0-2
BIG EAST	0-1-1	Southern	1-0
Big Sky	3-0	Southland	5-0
Big 12	13-7	Southwestern Athletic	2-0
Colonial Athletic	0-1	Sun Belt	9-3
Conference USA	25-12-2	Trans American Athletic	5-0
Independents	3-1	West Coast	0-3-1
Metro Atlantic Athletic	0-1	Western Athletic	0-1-1
Missouri Valley	8-1		
Mid-American	2-0		
Midwestern Collegiate	1-0		

## WOMEN'S PRO SOCCER DRAFT

2010 . . . . . Danielle Johnson - 4th Round (35th overall)  
 . . . . . New Jersey Sky Blue FC

## WUSA DRAFT

2001 . . . . . Jennifer Soileau - 3rd Round  
 . . . . . Philadelphia Charge

## SOCCER BUZZ ALL-AMERICA

2005 . . . . . Chrissy Strini - HM

## SOCCER AMERICA FRESHMAN ALL-AMERICA

2005 . . . . . Jennifer Hance - Second Team

## SOCCER BUZZ FRESHMAN ALL-AMERICA

2002 . . . . . Kelly Renie - First Team  
 2005 . . . . . Jennifer Hance - Second Team  
 . . . . . Christine Breaux - Third Team  
 2006 . . . . . Danielle Johnson - Third Team

## SOCCER BUZZ FRESHMAN OF THE YEAR FINALIST

2005 . . . . . Jennifer Hance

## NSCAA ALL-REGION

1998 . . . . . Jennifer Soileau - Third Team  
 1999 . . . . . Jennifer Soileau - Second Team  
 2000 . . . . . Jennifer Soileau - First Team  
 . . . . . Kristin Chapman - Third Team  
 2001 . . . . . Kristin Chapman - Second Team  
 2002 . . . . . Kristal Menard - Second Team  
 . . . . . Kelly Renie - Second Team  
 2003 . . . . . Kristal Menard - First Team  
 . . . . . Amy Sample - Second Team  
 2004 . . . . . Kristal Menard - Third Team  
 2005 . . . . . Jennifer Hance - First Team  
 . . . . . Chrissy Strini - Second Team  
 2006 . . . . . Chrissy Strini - Third Team  
 2008 . . . . . Danielle Johnson - Third Team  
 . . . . . Jennifer Hance - Third Team  
 2009 . . . . . Danielle Johnson - First Team  
 . . . . . Hannah Weatherly - First Team

## SOCCER BUZZ ALL-CENTRAL REGION

1996 . . . . . Leah Rutledge - Third Team  
 1999 . . . . . Jennifer Soileau - Second Team  
 2000 . . . . . Jennifer Soileau - First Team  
 2001 . . . . . Kristin Chapman - Second Team  
 2002 . . . . . Kristal Menard - First Team  
 . . . . . Kelly Renie - Second Team  
 2003 . . . . . Kristal Menard - First Team  
 . . . . . Amy Sample - First Team  
 2004 . . . . . Kristal Menard - Second Team  
 2005 . . . . . Chrissy Strini - First Team  
 . . . . . Jennifer Hance - Second Team  
 . . . . . Christine Breaux - Third Team  
 2006 . . . . . Chrissy Strini - Second Team  
 . . . . . Danielle Johnson - Third Team  
 2007 . . . . . Danielle Johnson - Second Team  
 2008 . . . . . Danielle Johnson - Third Team

# REBEL HONOR ROLL

## SOCCER BUZZ CENTRAL REGION ALL-FRESHMAN

1999 . . . . . Bridget Brooks  
 2002 . . . . . Kelly Renie  
 2005 . . . . . Christine Breaux, Jennifer Hance  
 2006 . . . . . Danielle Johnson

## ALL-SEC

1996 . . . . . Sarah Comeaux - Second Team  
 1997 . . . . . Sarah Wong - First Team  
 1998 . . . . . Jennifer Soileau - First Team  
 1999 . . . . . Jennifer Soileau - First Team  
 2000 . . . . . Jennifer Soileau - First Team  
 . . . . . Kristin Chapman - Second Team  
 2001 . . . . . Kristin Chapman - First Team  
 2002 . . . . . Kristal Menard - First Team  
 . . . . . Kelly Renie - First Team  
 . . . . . Kristin Chapman - HM  
 . . . . . Amy Sample - HM  
 2003 . . . . . Kristal Menard - First Team  
 . . . . . Brittany Gillespie - Second Team  
 . . . . . Amy Sample - Second Team  
 2004 . . . . . Kristal Menard - Second Team  
 . . . . . Brittney Potts - Second Team  
 . . . . . Lyndsey Williams - Second Team  
 2005 . . . . . Jennifer Hance - First Team  
 . . . . . Chrissy Strini - First Team  
 2006 . . . . . Chrissy Strini - First Team  
 . . . . . Jennifer Hance - Second Team  
 . . . . . Danielle Johnson - Second Team  
 2007 . . . . . Danielle Johnson - First Team  
 . . . . . Amy Bayles - Second Team  
 2008 . . . . . Danielle Johnson - First Team  
 . . . . . Christine Breaux - Second Team  
 . . . . . Jennifer Hance - Second Team  
 2009 . . . . . Danielle Johnson - First Team  
 . . . . . Hannah Weatherly - Second Team

2010 . . . . . Alix Hildal - Second Team

## SEC FRESHMAN OF THE YEAR

2002 . . . . . Kelly Renie  
 2005 . . . . . Jennifer Hance

## SEC ALL-FRESHMAN

2003 . . . . . Elise Karlowicz, Brittney Potts  
 2004 . . . . . Ann Shelton  
 2005 . . . . . Christine Breaux, Jennifer Hance  
 2006 . . . . . Danielle Johnson  
 2009 . . . . . Arielle Cohen  
 2010 . . . . . Mandy McCalla

## PRESEASON ALL-SEC

2007 . . . . . Chrissy Strini  
 2008 . . . . . Danielle Johnson  
 2009 . . . . . Danielle Johnson  
 2010 . . . . . Taylor Cunningham, Meredith Snow

## SOCCER AMERICA TEAM OF THE WEEK

1996 . . . . . Sarah Comeaux - Oct 8; Nov. 5  
 2002 . . . . . Karen Hall - Sept. 25  
 2005 . . . . . Jennifer Hance - Sept. 8  
 . . . . . Amy Gill - Oct. 19  
 2007 . . . . . Chrissy Strini - Sept. 18  
 . . . . . Danielle Johnson - Oct. 9  
 2009 . . . . . Taylor Cunningham - Sept. 1  
 . . . . . Danielle Johnson - Oct. 13  
 . . . . . Alley Ronaldi - Oct. 20

## SOCCER BUZZ TEAM OF THE WEEK

2005 . . . . . Lyndsey Williams - Oct. 12  
 . . . . . Amy Gill - Oct. 19  
 2006 . . . . . Ann Shelton - Sept. 27  
 2007 . . . . . Chrissy Strini - Sept. 18  
 2008 . . . . . Danielle Johnson - Oct. 8

## TOP DRAWER SOCCER TEAM OF THE WEEK

2005 . . . . . Amy Gill - Oct. 19  
 2006 . . . . . Ann Shelton - Sept. 11  
 . . . . . Lyndsey Williams - Oct. 10  
 2007 . . . . . Chrissy Strini - Sept. 18  
 2009 . . . . . Dylan Jordan - Nov. 2

## COLLEGE SOCCER 360 TEAM OF THE WEEK

2009 . . . . . Abbie Curran - Oct. 6  
 . . . . . Danielle Johnson - Oct. 13

## SEC PLAYER OF THE WEEK

1996 . . . . . Sarah Comeaux - Sept. 9; Nov. 5  
 1997 . . . . . Jennifer Soileau - Oct. 27  
 2000 . . . . . Regan Scanlon - Sept. 5  
 . . . . . Jennifer Soileau - Sept. 19  
 . . . . . Bridget Brooks - Sept. 26  
 2001 . . . . . Melinda Smith - Oct. 16  
 2002 . . . . . Karen Hall - Sept. 23  
 2003 . . . . . Brittany Gillespie (Def.) - Sept. 29; Oct. 13  
 2005 . . . . . Ann Shelton (Def.) - Sept. 19



**Kelly Renie became the Rebels' first SEC Freshman of the Year and Freshman All-America selection when she scored 18 goals as a rookie in 2002.**



..... Lyndsey Williams (Def.) - Oct. 10  
 ..... Amy Gill (Off.) - Oct. 17  
 2007..... Chrissy Strini (Off.) - Sept. 17  
 ..... Danielle Johnson (Def.) - Oct. 8  
 2008..... Danielle Johnson (Def.) - Oct. 6  
 ..... Amy Bayles (Off.) - Oct. 27  
 2009..... Taylor Cunningham (Off.) - Aug. 31  
 ..... Danielle Johnson (Off.) - Oct. 12  
 ..... Alley Ronaldi (Def.) - Oct. 19  
 2010..... Dylan Jordan (Off.) - Sept. 20  
 ..... Alix Hildal (Off.) - Oct. 25

**SEC FRESHMAN OF THE WEEK**

2005..... Amanda Verkin - Aug. 29  
 ..... Jennifer Hance - Sept. 6  
 2006..... Hannah Weatherly - Sept. 11  
 2008..... Kelsey Breathitt - Nov. 3  
 2010..... Sarah Story - Sept. 20

**ALL-TOURNAMENT TEAM**

1997..... Jennie Compton - Port City Classic  
 ..... Amy Lucas - Port City Classic  
 ..... Jennifer Soileau - Port City Classic  
 1999..... Birna Bjornsdottir - SEC  
 ..... Jennifer Soileau - SEC  
 2000..... Bridget Brooks - Kansas Jayhawk Classic  
 ..... Kristin Chapman - Kansas Jayhawk Classic;  
 ..... LSU Invitational (Defensive MVP)  
 ..... Jessica O'Neill - Kansas Jayhawk Classic  
 ..... Regan Scanlon - Kansas Jayhawk Classic;  
 ..... LSU Invitational  
 ..... Jennifer Soileau - Kansas Jayhawk Classic (MVP);  
 ..... LSU Invitational  
 2001..... Lindley Beckman - UAB Nike Classic  
 ..... Kristin Chapman - UAB Nike Classic; SEC  
 ..... Michaela Collins - UAB Nike Classic (MVP)



**Lindley Beckman is the only two-time Academic All-American in program history.**

..... Kristal Menard - SEC  
 ..... Tiffany Weiss - UAB Nike Classic; SEC  
 2002..... Lindley Beckman - Ole Miss Invitational  
 ..... Kristal Menard - Ole Miss Invitational  
 ..... Kelly Renie - Ole Miss Invitational (MVP)  
 ..... Ramey Rush - Ole Miss Invitational  
 2003..... Elise Karłowicz - Nike Seminole Classic  
 ..... Kristal Menard - SEC  
 ..... Brittney Potts - Nike Seminole Classic  
 2004..... Lindley Beckman - SEC  
 ..... Kristal Menard - Charlotte Classic; SEC  
 ..... Kelly Renie - SEC  
 2005..... Jennifer Hance - UCF Invitational (MVP)  
 2009..... Kelsey Breathitt - Ole Miss Nike Invitational  
 ..... Arielle Cohen - Ole Miss Nike Invitational  
 ..... Taylor Cunningham - Ole Miss Nike Invitational (MVP)  
 ..... Meredith Snow - Ole Miss Nike Invitational

**ESPN THE MAGAZINE/COSIDA ACADEMIC ALL-AMERICA**

2000..... Sara Schauburger - Third Team  
 2003..... Lindley Beckman - First Team  
 ..... Amy Sample - Second Team  
 2004..... Lindley Beckman - First Team

**NSCAA/ADIDAS SCHOLAR ALL-AMERICA**

2000..... Jessica O'Neill - Second Team  
 ..... Jennifer Soileau - Second Team  
 2003..... Kristal Menard - Second Team  
 2009..... Danielle Johnson - Second Team

**SEC SCHOLAR-ATHLETE OF THE YEAR**

2006..... Lyndsey Williams  
 ..... (Shared with Tennessee's Ali Christoph)

**SEC POST-GRADUATE AWARD**

2000..... Brooke Riley - Community Service  
 2005..... Lindley Beckman - Scholar-Athlete  
 2006..... Hillary Beckman - Scholar-Athlete  
 2008..... Jennifer Hance - Community Service  
 2009..... Danielle Johnson - Scholar-Athlete

**UM HALL OF FAME**

2007..... Ashley Ferree

**UM TAYLOR MEDAL**

2007..... Ashley Ferree

**UM CROSSING THE LINES**

2008..... Cori Mehan

**UM EUGENIA CONNER AWARD**

2000..... Brooke Riley  
 2009..... Danielle Johnson (co-recipient)

**ESPN THE MAGAZINE/COSIDA ACADEMIC ALL-DISTRICT VI**

1999..... Sara Schauburger - Second Team  
 2000..... Sara Schauburger - First Team (Top Vote Getter)  
 2002..... Ramey Rush - First Team  
 ..... Leigh Barrow - Second Team  
 ..... Kristin Chapman - Second Team  
 2003..... Lindley Beckman - First Team



**Lyndsey Williams was voted SEC Scholar-Athlete of the Year by the league coaches in 2006.**

..... Brittany Gillespie - First Team  
 ..... Amy Sample - First Team  
 ..... Kristal Menard - Second Team  
 ..... Ramey Rush - Second Team  
 2004..... Lindley Beckman - First Team  
 ..... Leigh Barrow - Second Team  
 ..... Lyndsey Williams - Second Team  
 2005..... Lyndsey Williams - First Team  
 ..... Ashley Ferree - Second Team  
 ..... Ann Shelton - Second Team  
 ..... Chrissy Strini - Second Team  
 2006..... Ann Shelton - Second Team  
 ..... Chrissy Strini - Second Team  
 ..... Lyndsey Williams - Second Team  
 2007..... Stacey Emmonds - Third Team  
 ..... Cori Mehan - Third Team  
 ..... Chrissy Strini - Third Team  
 2008..... Stacey Emmonds - Second Team  
 ..... Danielle Johnson - Third Team  
 2009..... Kelsey Breathitt - Second Team  
 ..... Danielle Johnson - Second Team  
 ..... Alley Ronaldi - Third Team  
 ..... Meredith Snow - Third Team  
 2010..... Dylan Jordan - First Team

**NSCAA/ADIDAS ACADEMIC ALL-REGION**

2000..... Jessica O'Neill - First Team  
 ..... Jennifer Soileau - First Team  
 ..... Regan Scanlon - Second Team  
 ..... Sarah Wong - Second Team  
 2005..... Lyndsey Williams - HM  
 2006..... Chrissy Strini - Second Team  
 ..... Ann Shelton - HM  
 ..... Lyndsey Williams - HM  
 2008..... Danielle Johnson - Second Team

..... Stacey Emmonds - HM

## SEC ACADEMIC HONOR ROLL

1996..... April Coss; Elizabeth Lee; Leah Rutledge;  
 ..... Jennie Schurr; Holly Strachan; Tammy Zegledi  
 1997..... Jenny Curry; Brooke Riley; Tammy Zegledi  
 1998..... Michelle Dubuc; Leigh Frisbee; Elizabeth Lee;  
 ..... Mary Ann Moss; Jessica O'Neill; Brooke Riley;  
 ..... Regan Scanlon; Sara Schauburger;  
 ..... Jennifer Soileau; Sarah Wong; Tammy Zegledi  
 1999..... Dallas Bird; Birna Bjornsdottir; Leigh Frisbee;  
 ..... Amy Lucas; Jessica O'Neill; Brooke Riley;  
 ..... Regan Scanlon; Sara Schauburger;  
 ..... Jennifer Soileau; Amaris Weeks; Sarah Wong  
 2000..... Dallas Bird; Megan Bowman; Michaela Collins;  
 ..... Jessica O'Neill; Anna Sanders; Regan Scanlon;  
 ..... Sara Schauburger; Jennifer Soileau;  
 ..... Heather Wilemon-Hopson; Sarah Wong  
 2001..... Megan Bowman; Kristin Chapman; Jessica  
 ..... O'Neill; Anna Sanders; Regan Scanlon; Sara  
 ..... Schauburger; Melinda Smith; Jennifer Soileau;  
 ..... Heather Wilemon-Hopson; Sarah Wong  
 2002..... Leigh Barrow; Lindley Beckman; Kristin  
 ..... Chapman; Erin Cooper; Erin Edmundson;  
 ..... Brittany Gillespie; Karen Hall; Kristal Menard;  
 ..... Laura Price; Kelly Renie; Ramey Rush;  
 ..... Amy Sample; Anna Sanders; Tiffany Weiss;  
 ..... Heather Wilemon-Hopson  
 2003..... Leigh Barrow; Hillary Beckman; Lindley  
 ..... Beckman; Courtney Biddle; Erin Edmundson;  
 ..... Kelly Renie; Ashley Ferree (Freshman); Sammi  
 ..... Gould (Fr.); Karen Hall; Ashley Hanne; Kristal

..... Menard; Mary Robinson (Fr.); Ramey Rush; Amy  
 ..... Sample; Ann Shelton (Fr.); Heather  
 ..... Wilemon-Hopson; Lyndsey Williams  
 2004..... Leigh Barrow; Hillary Beckman; Lindley  
 ..... Beckman; Ashley Ferree; Sammi Gould; Karen  
 ..... Hall; Ashley Hanne; Elise Karlowicz; Kelly Renie;  
 ..... Cori Mehan (Freshman); Kristal Menard; Mary  
 ..... Robinson; Ramey Rush; Ann Shelton; Chrissy  
 ..... Strini (Fr.); Megan Vickery (Fr.); Lyndsey Williams  
 2005..... Hillary Beckman; Christine Breaux (Freshman);  
 ..... Stacey Emmonds (Fr.); Ashley Ferree; Amy Gill;  
 ..... Elise Karlowicz; Cori Mehan; Caitlin Mizell (Fr.);  
 ..... Kelly Renie; Ann Shelton; Chrissy Strini;  
 ..... Brook Thebeau (Fr.); Amanda Verkin (Fr.);  
 ..... Megan Vickery; Lyndsey Williams  
 2006..... Christine Breaux; Stacey Emmonds; Ashley  
 ..... Ferree; Amy Gill; Danielle Johnson (Freshman);  
 ..... Elise Karlowicz; Cori Mehan; Ann Shelton;  
 ..... Chrissy Strini; Perryn Tyler (Fr.); Amanda Verkin;  
 ..... Megan Vickery; Hannah Weatherly (Fr.);  
 ..... Lyndsey Williams  
 2007..... Amy Bayles; Mallory Coleman; Lily Crabtree  
 ..... (Freshman); Erin Downing (Fr.); Stacey  
 ..... Emmonds; Amy Gill; Laura Hall (Fr.); Danielle  
 ..... Johnson; Christine Liberto; Cori Mehan; Ann  
 ..... Shelton; Chrissy Strini; Amanda Verkin;  
 ..... Megan Vickery; Hannah Weatherly  
 2008..... Amy Bayles; Katie Breathitt (Freshman);  
 ..... Kelsey Breathitt (Fr.); Mallory Coleman; Lily Crabtree;  
 ..... Abbie Curran (Fr.); Erin Downing; Stacey Emmonds;  
 ..... Jennifer Hance; Danielle Johnson; Alley Ronaldi (Fr.);  
 ..... Meredith Snow (Fr.); Jenna Strother (Fr.); Amanda

..... Verkin; Megan Vickery; Hannah Weatherly  
 2009..... Katie Breathitt; Kelsey Breathitt;  
 ..... Lily Crabtree; Taylor Cunningham; Abbie Curran;  
 ..... Danielle Johnson; Lacy Key (Fr.); Katie Lowder (Fr.);  
 ..... Alley Ronaldi; Alyssa Smith (Fr.); Meredith Snow;  
 ..... Jenna Strother; Brittany Vanderburg (Fr.);  
 ..... Hannah Weatherly  
 2010..... Kelsey Breathitt; Maddie Cunningham (Fr.);  
 ..... Abbie Curran; Alix Hildal; Erin Emerson (Fr.);  
 ..... Dylan Jordan; Kendyl Mygatt; Alley Ronaldi;  
 ..... Meredith Snow; Jenna Strother; Morgan Zigelsky (Fr.)

## SEC COMMUNITY SERVICE TEAM

1998..... Michelle Dubuc  
 2000..... Sara Schauburger  
 2003..... Heather Lea Hopson  
 2004..... Leigh Barrow  
 2005..... Ashley Ferree  
 2006..... Cori Mehan  
 2007..... Cori Mehan  
 2008..... Jennifer Hance  
 2009..... Danielle Johnson  
 2010..... Taylor Cunningham

## FOUR-TIME ALL-SEC

## THREE-TIME ALL-SEC



**DANIELLE JOHNSON**

Defender/Midfielder (2006-09)



**JENNIFER SOILEAU**

Midfielder (1997-2000)



**KRISTIN CHAPMAN**

Defender (2000-02)



**KRISTAL MENARD**

Midfielder (2001-04)



**JENNIFER HANCE**

Midfielder (2005-08)



ALL-TIME ROSTER

— B —

Leigh Barrow (Guntersville, Ala.) . . . . . 2001-02-03-04  
 Bernadette Bartlett (Miami, Fla.) . . . . . 2003  
 Amy Bayles (Florence, Ala.) . . . . . 2005-06-07-08  
 Hillary Beckman (Anchorage, Ky.) . . . . . 2002-03-04-05  
 Lindley Beckman (Anchorage, Ky.) . . . . . 2001-02-03-04  
 Courtney Biddle (Pittsburgh, Pa.) . . . . . 1999-00-01, 2003  
 Dallas Bird (Tulsa, Okla.) . . . . . 1998, 2000  
 Birna Bjornsdottir (Reykjavik, Iceland) . . . . . 1997-98-99  
 Jennifer Blackwell (Cincinnati, Ohio) . . . . . 1995  
 Megan Bowman (Lawrenceville, Ga.) . . . . . 1999-00-01  
 Katie Breathitt (Lexington, Ky.) . . . . . 2009  
**Kelsey Breathitt (Lexington, Ky.) . . . . . 2008-09-10**  
 Christine Breaux (Gonzales, La.) . . . . . 2005-06-07-08  
 Bridget Brooks (Shreveport, La.) . . . . . 1999-00  
 Austin Brown (Lucedale, Miss.) . . . . . 2005-06-07-08  
 Emily Brown (Germantown, Tenn.) . . . . . 2003

— C —

Janet Callahan (Pensacola, Fla.) . . . . . 1996  
 Amanda Carpenter (Prairie Village, Kan.) . . . . . 1997  
 Kristin Chapman (Vicksburg, Miss.) . . . . . 2000-01-02  
 Arielle Cohen (Wellington, Fla.) . . . . . 2009  
 Mallory Coleman (Clinton, Miss.) . . . . . 2006-07-08-09  
 Michaela Collins (Lakeland, Fla.) . . . . . 1999-00  
 Sarah Comeaux (Lafayette, La.) . . . . . 1995-96  
 Jennie Compton (Boise, Idaho) . . . . . 1997  
 Erin Cooper (Highlands Ranch, Colo.) . . . . . 2000-01  
 April Coss (Randolph, N.J.) . . . . . 1995-96  
 Lily Crabtree (Columbus, Ga.) . . . . . 2008-09-10  
**Maddie Cunningham (Louisville, Ky.) . . . . . 2010**  
 Taylor Cunningham (Louisville, Ky.) . . . . . 2007-08-09-10  
**Abbie Curran (Eagle, Idaho) . . . . . 2008-09-10**  
 Jenny Curry (Ft. Walton Beach, Fla.) . . . . . 1996-97-98-99

— D —

Kate Davis (Greenwood, Miss.) . . . . . 2010  
 Jade Davis (Charleston, S.C.) . . . . . 2009  
 Jackie DeNova (Fort Benning, Ga.) . . . . . 2006, 2008  
 Erin Downing (Stafford, Va.) . . . . . 2007-08  
 Michelle Dubuc (Baton Rouge, La.) . . . . . 1995-96-97-98

— E —

Erin Edmundson (Raleigh, N.C.) . . . . . 2000-01-02-03  
**Erin Emerson (Fayetteville, Ga.) . . . . . 2010**  
 Stacey Emmonds (Mirfield, England) . . . . . 2005-06-07-08

— F —

Ashley Ferree (Cordova, Tenn.) . . . . . 2003-04-05-06  
 Leigh Frisbee (Lewisville, Texas) . . . . . 1996-97-98-99

— G —

Nicole Gatewood (Irvine, Calif.) . . . . . 1996  
 Caitlyn Gibson (Plano, Texas) . . . . . 2000  
 Jennifer Gibson (Prospect, Ky.) . . . . . 2000  
 Amy Gill (Loveland, Ohio) . . . . . 2004-05-06-07  
 Brittany Gillespie (Modesto, Calif.) . . . . . 2000-01-02-03  
 Sammi Gould (Germantown, Tenn.) . . . . . 2003-04

— H —

Karen Hall (Southlake, Texas) . . . . . 2001-02-03-04  
 Laura Hall (Greenwood, Miss.) . . . . . 2007  
**Jennifer Hance (Sugar Land, Texas) . . . . . 2005-06-07-08**  
 Ashley Hanne (Franklin, Tenn.) . . . . . 2002-03

Shellie Harmon (Metairie, La.) . . . . . 2002  
**Chelsea Heimann (Arlington, Texas) . . . . . 2010**  
**Alix Hildal (Cincinnati, Ohio) . . . . . 2009-10**  
 Kim Hobgood (North Palm Beach, Fla.) . . . . . 2009-10  
 Liz Holder (Marietta, Ga.) . . . . . 2001  
 Jessie Hrapmann (Mandeville, La.) . . . . . 2006

— I —

Lisa Iantria (Etobicoke, Ontario) . . . . . 1997

— J —

Brooke Johnson (Athens, Ga.) . . . . . 2001  
 Danielle Johnson (Baton Rouge, La.) . . . . . 2006-07-08-09  
**Dylan Jordan (Palmyra, Tenn.) . . . . . 2009-10**

— K —

Elise Karlowicz (Katy, Texas) . . . . . 2003-04-05-06  
 Lacy Key (Noble, Okla.) . . . . . 2010  
 Brittany King (Edmond, Okla.) . . . . . 2009  
 Kelly Kreis (Bartlett, Tenn.) . . . . . 1995

— L —

Elizabeth Lee (Collierville, Tenn.) . . . . . 1995-96-97-98  
 Christine Liberto (Charlotte, N.C.) . . . . . 2004-05-06-07  
 Sofia Lindell (Värdö, Sweden) . . . . . 2008  
 Katie Lowder (Brentwood, Tenn.) . . . . . 2009  
 Amy Lucas (Tallahassee, Fla.) . . . . . 1996-97-98-99

— M —

Ashley Martin (Baton Rouge, La.) . . . . . 1998  
 Natalie Martt (Kenner, La.) . . . . . 1996-97-98  
 Megan Mattei (Memphis, Tenn.) . . . . . 2003  
 Emily Maxwell (Shreveport, La.) . . . . . 1999  
**Mandy McCalla (Fayetteville, Ga.) . . . . . 2010**  
 Aelish McCreary (Markham, Ontario) . . . . . 1997-98  
 Cori Mehan (Cordova, Tenn.) . . . . . 2004-05-06-07  
 Kristal Menard (Crestwood, Ky.) . . . . . 2001-02-03-04  
 Courtney Messina (Plano, Texas) . . . . . 2009-10  
 Lisa Mestayer (New Orleans, La.) . . . . . 2002  
 Caitlin Mizell (Atlanta, Ga.) . . . . . 2005-06  
 Jenni Moats (Highlands Ranch, Colo.) . . . . . 2000  
 A'Shanae Monroe (McDonough, Ga.) . . . . . 2010  
 Megan Morton (Auburndale, Fla.) . . . . . 2002  
 Mary Ann Moss (Jackson, Miss.) . . . . . 1997-98  
**Kendyl Mygatt (Marietta, Ga.) . . . . . 2009-10**

— N —

Charlotte Newell (New Orleans, La.) . . . . . 1995  
 Ashley Newport (Maple Ridge, British Columbia) . . . . . 1997  
 Ally Nikolaus (St. Louis, Mo.) . . . . . 2010  
 Carrie Nobles (Germantown, Tenn.) . . . . . 1995

— O —

Jessica O'Neill (Vancouver, B.C.) . . . . . 1997-98-99-00

— P —

Emily Perkins (Nashville, Tenn.) . . . . . 2009-10  
 Brittney Potts (Franklin, Tenn.) . . . . . 2003-04-05-06  
 Laura Price (Memphis, Tenn.) . . . . . 2001-02-03-04

— R —

Morgan Reichel (Hilton Head Island, S.C.) . . . . . 2004-05-06-07  
 Kelly Renie (Carmel, Ind.) . . . . . 2002, 2004-05-06  
 Mallory Rickert (Prosper, Texas) . . . . . 2006-07  
 Brooke Riley (Gulfport, Miss.) . . . . . 1996-97-98-99

Leslie

Robichaux (Geismar, La.) . . . . . 2005  
 Mary Robinson (Madison, Miss.) . . . . . 2003-04  
 Denise Rogers (Monrovia, Md.) . . . . . 1999-00  
**Alley Ronaldi (The Woodlands, Texas) 2008-09-10**  
 Ramey Rush (Meridian, Miss.) . . . . . 2001-02-03-04  
 Leah Rutledge (Chapel Hill, N.C.) . . . . . 1995-96-97-98

— S —

Amy Sample (Crestwood, Ky.) . . . . . 2000-01-02-03  
 Anna Sanders (Fayetteville, Ark.) . . . . . 1999-00-01-02  
 Regan Scanlon (Pittsford, N.Y.) . . . . . 1997-98-99-00  
 Sara Schauburger (Russellville, Ky.) . . . . . 1997-98-99-00  
 Jennie Schurr (Fishers, Ind.) . . . . . 1995-96  
 Ann Shelton (Tullahoma, Tenn.) . . . . . 2004-05-06-07  
 Alyssa Smith (Pensacola Beach, Fla.) . . . . . 2009  
 Melinda Smith (Tacoma, Wash.) . . . . . 1998-99-00-01  
**Meredith Snow (Cincinnati, Ohio) . . . . . 2008-09-10**  
 Jennifer Soileau (Baton Rouge, La.) . . . . . 1997-98-99-00  
 Sarah Story (Hoover, Ala.) . . . . . 2010  
 Holly Strachan (Germantown, Tenn.) . . . . . 1995-96  
 Chrissy Strini (Cordova, Tenn.) . . . . . 2004-05-06-07  
**Jenna Strother (Auburn, Ala.) . . . . . 2008-09-10**

— T —

Aundrea Tauzin (Carencro, La.) . . . . . 1995-96  
 Brook Thebeau (Charlotte, N.C.) . . . . . 2005-06  
 Ashley Thompson (Bradenton, Fla.) . . . . . 1998-99  
 Perryn Tyler (Brandon, Miss.) . . . . . 2006-07

— U —

Mary Katherine Ulmer (Jackson, Miss.) . . . . . 2001

— V —

Brittany Vanderburg (Hoover, Ala.) . . . . . 2009  
 Amanda Verkin (Sugar Land, Texas) . . . . . 2005-06-07-08  
 Megan Vickery (Dallas, Texas) . . . . . 2004-05, 2007-08

— W —

Lindsey Walter (Laguna Niguel, Calif.) . . . . . 2010  
 Hannah Weatherly (Tupelo, Miss.) . . . . . 2006-07-08-09  
 Amaris Weeks (Spring, Texas) . . . . . 1998-99  
 Tiffany Weiss (Frisco, Texas) . . . . . 2000-01  
 Kathryn White (Brandon, Miss.) . . . . . 2002  
 Mary Bailey Wickham (Columbus, Ga.) . . . . . 2009  
 Heather Wilemon-Hopson (Tupelo, Miss.) . . . . . 2000-01-02-03  
 Lyndsey Williams (Germantown, Tenn.) . . . . . 2002, 2004-05-06  
 Rachel Wokurka (O'Fallon, Mo.) . . . . . 1995  
 Sarah Wong (Vancouver, B.C.) . . . . . 1997-98-99-00  
 Tiffany Wright (Hendersonville, Tenn.) . . . . . 1996

— Z —

Tammy Zegledi (Winter Park, Fla.) . . . . . 1995-96-97-98  
 Morgan Zigelsky (Franklin, Tenn.) . . . . . 2010

**Bold indicates returning in 2011.**

## REBEL STRENGTH AND CONDITIONING

### OBJECTIVE:

The primary objective for the University of Mississippi Strength and Conditioning program is to help each athlete be the best they can be. In order to reach this goal, there are several components that must be addressed. There are general needs such as speed, power, agility and strength that must be met for each athlete. But in further development, functional training is used to meet the athlete's specific needs based on their sport and position. Lastly, there is a mental component that helps the athlete prepare for the demands that will be placed on them during competition.

Ole Miss athletes use a wide variety of training methods, from Olympic-style lifting, to high intensity machine training, to the use of chains, tires and sandbags, all combining together to help each athlete be their best.

With 10,000-square-foot weight rooms in the majestic Indoor Practice Facility and the Starnes Center, there are no greater facilities at which to train athletes. When entering the weight training areas, Ole Miss players are quickly reminded of the championship philosophy set forth by the Rebel strength staff. The IPF's weight room, which is entering its seventh year of existence, is enhanced with visual messages and houses state-of-the-art training equipment. Besides the hundreds of weights, the room also contains a variety of Hammer Strength machines, Life Fitness cardiovascular machines and a fully-stocked nutrition counter.

With the IPF's full-sized indoor practice field in addition to the soccer field, the

Rebels' extensive workouts touch on every area of fitness and conditioning and prepare their bodies fully for intense SEC battles.

Assistant strength coach Randy Dorvin is in his first season working with the soccer team after he arrived in Oxford in the summer of 2011.

As a staff we are always trying to improve our program to give our student-athletes an edge in performance. WE'RE EITHER GETTING BETTER OR GETTING WORSE, WE NEVER STAY THE SAME.



**Randy Dorvin**  
Assistant Strength &  
Conditioning Coach

## OLE MISS SPORTS MEDICINE

Prevention. Treatment. Rehabilitation. Education. Those are the four primary phases of athletic training, and the Ole Miss Sports Medicine staff strives to fulfill all four areas when working with the student-athletes on a daily basis.

"Our Athletic Trainers are allied healthcare professionals and we strive to provide quality healthcare based on the latest in medical research," said Shannon Singletary, Senior Associate Athletics Director for Sports Medicine/Strength & Conditioning. "By doing this we hope to not only provide our athletes with a better chance of winning on the field, but also give them an opportunity to lead a healthy lifestyle."

Led by a medical director and a full-time director of musculoskeletal medicine, Ole Miss student-athletes are offered the best care possible by the Sports Medicine staff, which includes 10 full-time athletic trainers, three graduate assistants and several student assistants. The staff serves the student-athletes nearly around-the-clock and at numerous facilities on campus.

The Athletic Trainers begin treatments and rehabilitation as early as 6:30 a.m. and are available until the last student-athlete is through. There are currently five athletic training facilities on campus. The staff treats out of two primary athletic training rooms, in the Indoor Practice Facility and the Starnes Athletic Training Center, with four other satellite athletic training rooms, located at Tad Smith Coliseum, Gillom Center, Oxford-University Stadium/Swayze Field and the Basketball Practice Facility.

The IPF and Starnes Center training rooms are stocked with equipment such as stationary bikes, hand weights, therapeutic modalities, and recent technology like under-water treadmills and Biodex testing equipment. Each component is strategically designed

to not only give the student-athletes the best care, but also to aid in returning them to competition as quickly and safely as possible. Singletary, though, said the emphasis is on the student-athlete's health, first and foremost.

Ole Miss Sports Medicine has strong working relationships with local physicians and Baptist Memorial Hospital, located less than five minutes from the campus. In addition, specialists from the University's Medical Center are often consulted.



**Erica Wilburn**  
Soccer Athletic Trainer



## ATHLETICS DEPARTMENT MISSION STATEMENT

The mission of the University of Mississippi Department of Intercollegiate Athletics is to advance the University's role as a major comprehensive institution of higher learning dedicated to teaching, research, and service. The Department will produce competitive and entertaining athletic teams, by recruiting qualified student-athletes, coaches and staff from diverse backgrounds, providing equal opportunities regardless of ethnicity or gender. The Department will prepare student-athletes to be productive members of society by assisting in their development of academic, athletic, social, and leadership skills within an environment which fosters integrity, sportsmanship, and emotional, physical, and mental well being.

Operating within the principles of sound fiscal management, the Department will sponsor athletic teams which reflect the interest of the citizens of Mississippi and promote enthusiasm, financial support, cohesiveness, and loyalty within the University community. Demonstrating leadership in all decisions which impact the University, the Southeastern Conference, and the National Collegiate Athletics Association, the Department will conduct itself in an ethical and honest manner.



## STUDENT-ATHLETE ACADEMIC SUPPORT

Ole Miss student-athletes not only have the opportunity to play in one of the best conferences in the nation, they also attend a university that is world-renowned for its academics.

Under Karen Schiferl, the Senior Associate Athletics Director for Academic Support, the Office of Student-Athlete Academic Support has made great strides in improving the environment for Ole Miss student-athletes. Schiferl is assisted by three assistant directors, four full-time academic counselors, three learning specialists and numerous tutors and academic mentors.

The mission of the Office of Student-Athlete Academic Support is to provide quality developmental and need-based programs to help student-athletes become independent and self-reliant learners. In an environment that promotes student development, the staff provides support for all student-athletes from the time they arrive on campus through graduation. The staff provides resources, experience and knowledge empowering each student-athlete to reach his/her academic, career and personal potential. The OSAAS staff pursues this mission by promoting academic success with integrity, strict adherence to university, SEC and NCAA rules, and a dedication to excellence.

The Ole Miss soccer program has a long history of academic success. The Rebels boast eight Academic All-America selections, including two-time first-team honoree Lindley Beckman (2003 and 2004) and 2009 NSCAA Scholar All-American Danielle Johnson. The Rebels have also been a staple of the NSCAA's Team Academic Award for their outstanding team GPAs over the years.

In addition to Johnson's Scholar All-America recognition in 2009, she was the Ole

Miss nominee for the McWhorter Award and earned a postgraduate scholarship. In 2010, Dylan Jordan was named to the Academic All-District First Team. Four Rebels were named to the ESPN The Magazine/CoSIDA Academic All-District teams, including second-teamers Johnson and Kelsey Breathitt and third-team picks Alley Ronaldi and Meredith Snow.

The 2010 SEC Academic Honor Roll was filled with Rebels, including Kelsey Breathitt, Lily Crabtree, Maddie Cunningham, Abbie Curran, Erin Emerson, Alix Hildal, Dylan Jordan, Lacy Key, Mandy McCalla, Courtney Messina, Kendyl Mygatt, Allie Ronaldi, Meredith Snow and Jenna Strother.

With Ole Miss athletics taking its place amongst the best in the nation, the Student-Athlete Academic Support staff hopes that Rebel graduates of today have a great impact in the future of tomorrow.



**Karen Schiferl**  
Senior Associate AD  
for Academic Support



**Abigail McDonald**  
Academic Counselor  
(Soccer)

## REBEL READY



Rebel Ready - CHAMPS Life Skills is a well-rounded program for student-athletes to develop individual skills necessary to lead successful lives and become leaders for our communities and nation.

The program consists of these five vital components:

- **The Commitment to Academic Excellence** is promoted through a full range of services that include orientation, advising, tutoring, academic skills training and the recognition of academic excellence.
- **The Commitment to Athletic Excellence** is developed by the department's 10 women's and eight men's intercollegiate sports teams. The sponsorship is based on equity and compliance to all University, NCAA and Southeastern Conference rules and regulations.

- **The Commitment to Career Development** is a joint effort of the Ole Miss Athletic Department and Career Center. The goal is to prepare student-athletes for their transition out of sports and into the career development process. Career development components of the program include special workshops and programs for student-athletes and a senior resume brochure.

- **The Commitment to Personal Development** is promoted through life skills and personal development seminars and sponsorship of the Student-Athlete Advisory Committee.

- **The Commitment to Service** is promoted—in conjunction with the University Counseling Center—through many community service projects throughout the year. The Ole Miss student-athletes are very involved in the community and the community service program continues to grow.

## NCAA COMPLIANCE

### Who Is A Prospect?

A prospective student-athlete is defined as an athlete who has begun classes for the ninth grade. However, it is possible for a younger student to be considered a prospect if the institution (or a representative of its athletic interests) provides the student (or family member) benefits not provided to prospects generally.

### Who May Contact a Prospect During the Recruiting Process?

All in-person, on and off-campus recruiting contacts with a prospect (or family) are limited to authorized institutional staff members or full-time enrolled students at the institution. All other persons are prohibited from engaging in any personal, telephone or written contact with the prospect (or family) for encouraging participation in the institution's athletics programs.

### How and When May a Prospect Be Contacted?

In all sports, a prospect may not be contacted in-person, off-campus until their senior year in high school. Prospects may not receive correspondence from an institution until their junior year in high school (exception: men's basketball - June 15 after sophomore year). Questionnaires and camp brochures may be sent prior to the junior year.

### When May a Prospect Visit an Institution's Campus?

Prospects may visit an institution's campus at their own expense ("unofficial visit") and receive complimentary passes to an athletic contest anytime except during "dead periods." Check with the institution for dates. There is no limit to the number of times a prospect may visit a campus at his/her own

expense. Prospects may receive an expense paid visit ("official visit") only after they have begun classes for their senior year and have registered with the NCAA Eligibility Center and submitted transcripts and test scores to the institution. Prospects are limited to a maximum of five official visits with no more than one per institution.

### What is Considered "Being Recruited?"

A prospect is considered recruited if a coach, staff member or representative of the institution's athletic interest (booster) attempts to persuade a prospect (or family member) to enroll at their institution and participate in the athletics program. A student is considered "recruited" if any of the following actions are taken: 1) the institution provides the prospect with an "official visit" (i.e., expenses paid) to its campus; 2) a coach arranges for an in-person, off-campus (home or prospect's school) encounter with the prospect; 3) receiving more than one telephone call from a coach for recruiting purposes; 4) issuing an NLI or university athletic scholarship.

### What Should a Prospect Do During the Recruiting Process?

Prospects should register with the NCAA Eligibility Center during their junior year in high school. Contact your high school guidance counselor or call the NCAA Eligibility Center at (877) 262-1492 for more information. The NCAA publishes "The Guide for the College-Bound Student-Athlete," which may be downloaded from the NCAA website. If you should have any questions, visit the Compliance web page at [www.OleMissSports.com](http://www.OleMissSports.com) or call the University of Mississippi Athletic Compliance Office at (662) 915-1594.

## OLE MISS SOCCER STADIUM

The Ole Miss Soccer Stadium stands as a beacon for success on the Oxford campus. Since the complex was christened on Sept. 28, 1997, in a regionally televised game against Alabama, the Rebels have been victorious in 68 percent of their matches there, posting an impressive 79-32-15 mark.

Helping to provide the perfect environment for collegiate soccer in 2006 was the installation of a state-of-the-art scoreboard and color graphics message board. With seating for over 1,500 spectators, the stadium is located directly behind the Gillom Sports Center, which houses the team's locker room and newly renovated team meeting area, a changing room for officials and the coaches' offices.

The 2002 season was a momentous one for Ole Miss Soccer Stadium, as it was not only the site of the SEC Tournament but also underwent a major facelift. A two-story brick building was constructed, supplying a three-room media area on the top floor and concessions and restrooms on the bottom. The building, coupled with the bricking of the back-



TOP CROWDS		
ATTEND.	OPPONENT	DATE
1. 1,791	Mississippi State	11-2-01
2. 1,588	Kentucky (SEC Tour.)	11-7-02
3. 1,421	Notre Dame	8-27-06
4. 1,141	Auburn	10-19-03
5. 1,133	LSU	9-11-98
6. 1,089	Mississippi State	10-28-05
7. 1,060	Vanderbilt	10-25-09
8. 992	LSU	10-4-02
9. 971	Alabama	10-12-01
10. 968	Auburn	9-27-09
11. 965	Vanderbilt	10-23-05
12. 960	Florida	10-16-05
13. 937	Alabama	10-17-03
14. 906	LSU	10-1-04
15. 841	Tennessee	9-26-04

side of the stands and landscaping all around the complex, make the Rebels' stadium one of the finest and most attractive in the nation. The construction concluded just prior to the SEC Tournament, which was also an overwhelming success. The Rebels' first-round match with Kentucky drew a crowd of 1,588 — the second largest in stadium history. The field received new sod prior to the 2011 season.

In recent years, Ole Miss Soccer Stadium has played host for some of the highest attendances of any UM women's sport. The 2001 season finale against Mississippi State attracted the largest crowd in stadium history, a standing-room-only total of 1,791 for the double-overtime thriller. The stadium has also seen crowds of 1,421 for Notre Dame in 2006, 1,141 for Auburn in 2003, 1,133 for LSU in 1998 and 1,089 for Mississippi State in 2005.

FACILITY RECORDS	
<b>SINGLE GAME - TEAM</b>	
Points:	35 - <b>Ole Miss</b> vs. Tenn.-Martin (9-6-98)
Goals:	12 - <b>Ole Miss</b> vs. Tenn.-Martin (9-6-98)
Assists:	11 - <b>Ole Miss</b> vs. Tenn.-Martin (9-6-98)
Shots:	46 - <b>Ole Miss</b> vs. Tenn. Tech (10-31-97)
Saves:	21 - <b>SLU</b> vs. Ole Miss (11-1-98)
Corner Kicks:	17 - <b>Ole Miss</b> vs. Tenn. Tech (10-31-97)
Fouls:	25 - <b>Ole Miss</b> vs. UTEP (9-28-01)
<b>SINGLE GAME - INDIVIDUAL</b>	
Points:	7 - Five Players Tied
Goals:	3 - 10 Players Tied
Assists:	4 - <b>Kendyl Mygatt</b> vs. UALR (9-13-09)
	4 - <b>Anna Sanders</b> vs. Alabama A&M (9-26-01)
Shots:	16 - <b>Jennifer Soileau</b> vs. SLU (11-1-98)
Saves:	21 - <b>Allison Holladay (SLU)</b> (11-1-98)

## GILLOM SPORTS CENTER AND COMPLEX

Since its opening in July 1997, the Gillom Sports Center has played a major role in the continued rise of Ole Miss women's athletics at regional and national levels of competition.

The building houses offices and locker rooms for the rifle, soccer, softball and volleyball programs, and contains three indoor tennis courts and a championship volleyball court.

Since 1997, the women's tennis program has made nine NCAA Tournament appearances, won the SEC Tournament once and claimed the SEC Western Division title twice. The Rebel soccer program has made four NCAA Tournament appearances and won three SEC West crowns. Volleyball has earned a pair of NCAA Tournament berths, and rifle finished sixth in the 2006 NCAA Championships.

On April 28, 2000, the complex was dedicated as the Gillom Sports Center in honor of Lady Rebel basketball legends Peggie and Jennifer Gillom. The sisters Gillom are the top two scorers in the history of the program.

The facility, which was built on the University's intramural fields on Hathorn Road near Highway 6, is a metal structure with a brick front carrying the theme of several other campus edifices.

Other than the locker rooms and offices, the 54,142 square-foot building contains a training room, a laundry

room, two visitors' locker rooms and equipment and team meeting rooms for soccer, softball and volleyball.

Recent upgrades to the soccer team meeting room have added stunning color photo displays, three flat-panel televisions and updated video editing equipment.

The volleyball championship court and tennis courts have lower seating areas, and a mezzanine level that runs across the upper portion of the building for a higher perspective on matches. The volleyball court underwent major renovations for the 2010 season, arranging the space for an

even better fan experience.

The 1,500-seat Ole Miss Soccer Stadium, which opened in 1997 and hosted the 2002 SEC Tournament, is located behind the multi-sport facility.

The recently renovated 1,000-seat softball complex is located across Hathorn Road from the facility. Featured at the complex is a state-of-the-art indoor hitting facility, one of the few such softball-only facilities in the nation. The softball complex hosted the 2011 SEC Softball Tournament.





## INDOOR PRACTICE FACILITY

Among the finest facilities in all of college athletics, the Ole Miss Indoor Practice Facility is the crown jewel in the growing athletics compound surrounding Vaught-Hemingway Stadium.

“With the addition of this magnificent indoor facility, we find that Ole Miss athletes and coaches have the opportunity to practice and play games in state-of-the-art facilities, on the finest fields and courts,” then-Chancellor Robert Khayat said at the ribbon-cutting ceremony on Nov. 22, 2004.

“They are in a position of being nationally competitive. As we look forward to finding out what is going to happen in athletics at this university and with the university in general, we can move forward knowing that we have provided the infrastructure and facilities that needed to be provided.”

Located beside the South End Zone of Vaught-Hemingway Stadium, the Rebels moved into the spectacular

\$18 million multi-purpose structure in fall 2004.

The 150,000-square-foot enclosure is a result of UM's Commitment to Excellence in Athletics Campaign, a \$35 million initiative to upgrade the university's athletics programs. In addition to the IPF, the campaign has also resulted in a golf facility, renovations to C.M. "Tad" Smith Coliseum and a state-of-the-art track and field complex, which sits just south of the IPF. Also, an endowment has been created to fund scholarships and maintain the new facilities.

Numerous Rebel supporters contributed financially to the construction of the Indoor Practice Facility, including legendary Rebel quarterback Archie Manning. In May 2004, former Ole Miss running back Deuce McAllister donated \$1 million toward the building of the facility. The architects of the facility were Ferguson & Associates of Jackson.

### IPF HIGHLIGHTS

- Full-sized indoor practice field, including practice track and various related track events
- Players' lounge with video game room, pool table, air hockey, TV room and computer lab
- State-of-the-art training area adjacent to locker room includes in-ground hydrotherapy pools with submersible treadmills and video monitoring equipment. Also comprised of tape area, treatment area, rehab area and hydrotherapy area
- 10,000-square-foot weight room includes Hammer Strength machines, Life Fitness cardiovascular machines and a fully-stocked nutrition center
- Staff office area includes private positional coaches' offices with adjacent team position meeting room
- Staff office area features state-of-the-art audio/video "strategy room" with four digital projection screens and sound
- Staff office area also features state-of-the-art audio/video editing suite
- Underground tunnel links facility with Vaught-Hemingway Stadium
- Semi-private upstairs Head Coach's Office Suite features private balcony and views of indoor and outdoor practice fields
- Multi-purpose banquet hall with approximately 250-person capacity
- Top of structure over playing field 79 feet above floor
- Building structure comprised of steel frame, metal roof, brick and metal panel exterior walls with dimensional stone base/water table and stone wall caps.

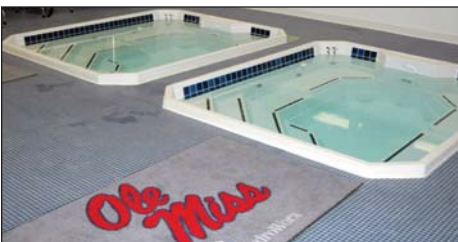
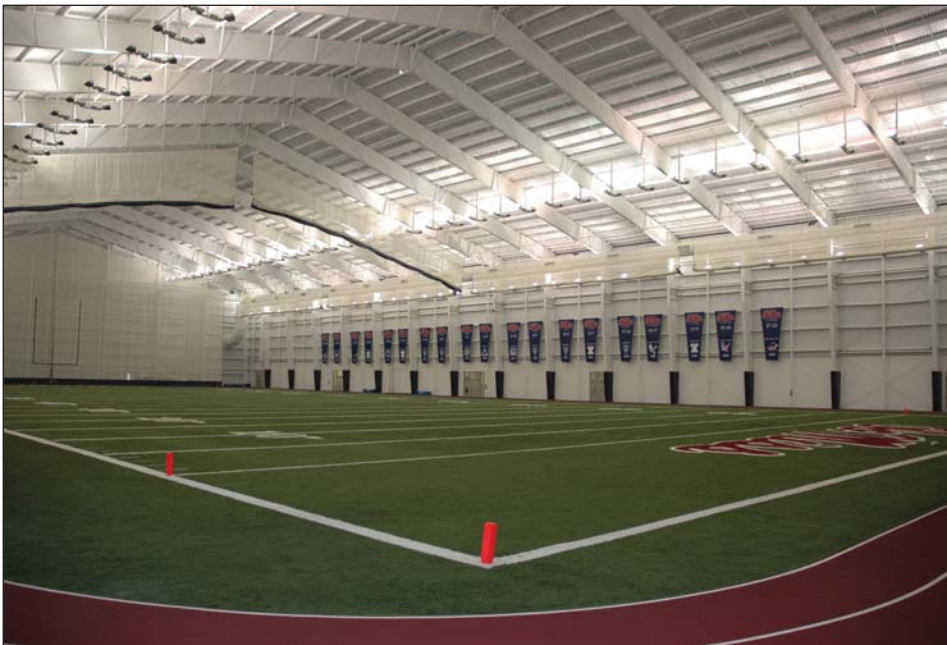

## FEDEX ACADEMIC SUPPORT CENTER

FedEx Corporation announced on April 14, 2005, a \$2.5 million gift over five years to the University of Mississippi to create an academic support center for student-athletes. In May 2007, the vision became reality as the FedEx Student-Athlete Academic Support Center opened its doors to Rebel athletes.

The center provides state-of-the-art computer facilities and space for study halls and tutoring for men and women student-athletes, as well as additional classrooms for all students.

"FedEx has always been a strong supporter of educational initiatives at all levels," said Mike Glenn, executive vice president of marketing development and corporate communications. "This contribution to the University of Mississippi is an extension of our commitment to helping improve the academic resources available to students, and student-athletes in particular."

Glenn said FedEx and Ole Miss are committed to providing a strong academic foundation to enable students to reach their full potential.

The money has been used to renovate a portion of the Starnes Athletic Center—which formerly housed football locker rooms, a weight room and training facilities—next to Vaught-Hemingway Stadium on All-American Drive. The 22,500-square-foot building now houses the Office of Student-Athlete Academic Support, including offices, conference rooms, 20 large and small group tutoring rooms, a large study area, a multi-media classroom, computer lab and 150-seat high-tech auditorium. The project was completed in May 2007 with an approximate cost of \$5 million.

In accepting the FedEx gift, university officials said the new center provides an important link in the university's goal to compete at the highest level in every aspect of its intercollegiate programs.

"American public universities are the best in the world largely because of the generosity of American corporations," said then-UM Chancellor Robert Khayat. "FedEx sets the standard for philanthropy by which others are measured. In this case, Ole Miss student-athletes are the primary beneficiaries, but all our students will benefit and, as a result,

our entire state benefits."

Athletics Director Pete Boone said the FedEx Academic Support Center plays a valuable role in preparing student-athletes for success after their collegiate playing days are over.

"In recruiting, we make a commitment to young men and women and their parents. We promise to provide a positive environment of support to help them achieve their maximum potential in their academic and athletic pursuits," said Boone. "The FedEx Academic Support Center enables Ole Miss to go beyond that promise. The Center's front-line technology and classroom environment provide our student-athletes one of the best learning environments in the country."

In addition to its latest gift to the University, FedEx supports several endowed scholarship programs, the Whitten Chair in Law, the Lott Leadership Institute, the William Winter Institute for Racial Reconciliation and William Faulkner's historic home, Rowan Oak.



## STARNES ATHLETIC TRAINING CENTER

Every aspect of Ole Miss Athletics is geared toward the success of its student-athletes. The Michael S. Starnes Athletic Training Center provides a valuable role in the development and display of that success.

The multi-purpose Starnes Center has undergone many transformations through the years. It currently houses Ole Miss Sports Medicine, FCA and CHAMPS Life Skills headquarters and includes a 10,000-square-foot weight room and a sizeable memorabilia collection.

Formerly the Doc Knight Field House, the Training Center stands just north of Vaught-Hemingway Stadium and within walking distance of Tad Smith Coliseum, Swayze Field and the main athletics office complex.

The primary training room on the Ole Miss campus is used by several Rebel sports. The training area has four offices for the athletic training staff, room for at least 13 treatment tables, six taping stations and countless rehabilitation equipment. It also contains a wet room with a whirlpool that help make up an environment for top-notch care and injury prevention for Rebel athletes.

The facility extends to the east into a similar structure which holds a massive weight room, a lobby, a conference room and offices. Connected to the west end is the FedEx Academic Support Center, a state-of-the-art complex opened in May 2007.

Starnes, the building's benefactor, donated \$1 million toward the facility as part of an extensive \$2.5 million renovation in 1995. A 1968 Ole Miss graduate, Starnes is president of Tennessee California Express, Inc., a transportation company.

Much of the history and the many accolades of Rebel athletics are displayed in two rooms on the second floor of the Starnes Center that make up Hollingsworth-Manning Hall.

The larger room is divided into four zones, with the North Wing reserved to honor the nine Ole Miss Rebels in the College Football Hall of Fame. The East Wing spotlights the 42 Ole Miss first-team All-Americans as well as Hall of Fame Coach John Vaught and the legacy of Chucky Mullins. The West Wing is reserved for baseball, track, tennis and golf

All-Americans as well as Bruiser Kinard, the only player in Ole Miss history inducted into both the College and Professional Football Hall of Fame. The South Zone honors Ole Miss All-Americans in men's and women's basketball as well as C. M. "Tad" Smith, who played and coached at Ole Miss and also served as Athletics Director.

The smaller room of Hollingsworth-Manning Hall is devoted entirely to an impressive memorabilia collection from the family of Ole Miss legend Archie Manning, which includes items of all three sons, Cooper, Peyton and Eli. The focal points of the exhibit are Super Bowl MVP photos of both Peyton and Eli hoisting the Lombardi Trophy.

Dr. Jerry Hollingsworth, an Ole Miss alumnus and general practitioner in Ft. Walton Beach, Fla., joined forces with former Rebel quarterback Archie Manning to establish the recruitment/memorabilia center. It is faithfully maintained and updated by Langston Rogers, Senior Associate Athletics Director Emeritus.







# THIS IS OLE MISS

**4** NCAA Tournament Appearances

**3** SEC West Titles

**1** Four-Time All SEC Honoree  
Daneille Johnson

**4** Three-Time All-SEC Honorees  
Jennifer Soileau, Kristin Chapman,  
Kristal Menard, Jennifer Hance

Ole Miss is 9-2-2- all-time in fall and spring  
games against Mississippi State.



**THE MAGNOLIA CUP**





ANNUAL DOUBLE DECKER ARTS FESTIVAL

# OXFORD MISSISSIPPI

**“I wish everybody could come here. I feel sorry for the people that have never been to Oxford, Mississippi. They don’t know what they’re missing.”**

- Eli Manning

**Top 6 College Towns in America** (USA Today)  
**100 Best Small Towns** (USA Today)  
**Top 100 Places to Live** (Money Magazine)



Oxford’s thriving music scene has recently welcomed such acts as American Idol winner David Cook, Vince Gill, B.B. King, Soulja Boy, Three 6 Mafia and Wilco. Artists that have recorded at local Sweet Tea Studios include the Counting Crows, Gavin DeGraw, Ben Folds, the Hives, Jars of Clay and Modest Mouse. Oxford’s Lyric was recently named **one of the top 100 music club venues in the world** by Pollstar, the leading concert industry trade publication.

Celebrities such as Samuel L. Jackson and Faith Hill regularly visit Oxford for charity events and performances.





# THE GROVE

Regarded as one of the world's top sporting traditions, tailgating on football Saturdays at Ole Miss is one of those activities that every sports fan should take the opportunity to indulge in at some point in their life. Ten acres of lush green grass, watched over by majestic oak trees in the middle of the Ole Miss campus, are transformed from a tranquil picnic spot into tailgating paradise when thousands of football fans crowd into every corner of the land. Weaving through the myriad of red and blue tents, one is bound to encounter a few of the most extravagant set-ups in all of tailgating - fine china, chandeliers, big-screen satellite TVs. Of course, many tents are a bit simpler, but the unique atmosphere still encourages sundresses and high heels for the ladies and coats and ties for the men. Food and drink are abundant. "Hotty Toddy" can always be heard chanted among the trees. Champions walk through it. There is nowhere else like it. It is ... The Grove.

**Nation's No. 1 Tailgating School**  
(Sports Illustrated)

**Nation's No. 2 College Football Tailgating Spot**  
(ESPN)

**"The Holy Grail of tailgating sites"**  
(The Sporting News)

**"The mother and mistress of outdoor ritual mayhem"**  
(New York Times)

**"The mecca of tailgating in American sports"**  
(Columbia Missourian)

**"In Oxford lies the most magical place on all of God's green, football-playing Earth: the Grove."**  
(SI on Campus)





**“I still remember the first time I came here on my official visit. Walking through The Grove, the whole atmosphere was just UNBELIEVABLE.”**

- Patrick Willis, San Francisco 49ers Pro Bowl linebacker

# WALK OF CHAMPIONS



**Rebel players and coaches have paraded through the Grove and been greeted by thousands of admirers two hours before each football game since 1983.**



**“I can say in definitive terms that there isn’t a better place to spend a college football Saturday than at The Grove, followed by an SEC battle at Vaught-Hemingway Stadium.”**

- Mel Kiper Jr., ESPN

*Log on to [OleMissSports.com](http://OleMissSports.com) for “Tailgating Tips” and a complete history of Grove traditions.*



2009 AND 2010 COTTON BOWL CHAMPIONS



# OUTSTANDING ATHLETICS



**MIKE WALLACE**

Pittsburgh Steelers  
Super Bowl XLV

Led NFL with seven 100-yard games in 2010



**BRITNEY REESE**

2-time defending world long jump champion  
2008 Olympian



**CHRIS COGLAN**

Florida Marlins  
2009 NL Rookie of the Year





**JONATHAN RANDOLPH**  
2010 All-American  
Men & Women advanced to 2011 NCAAAs

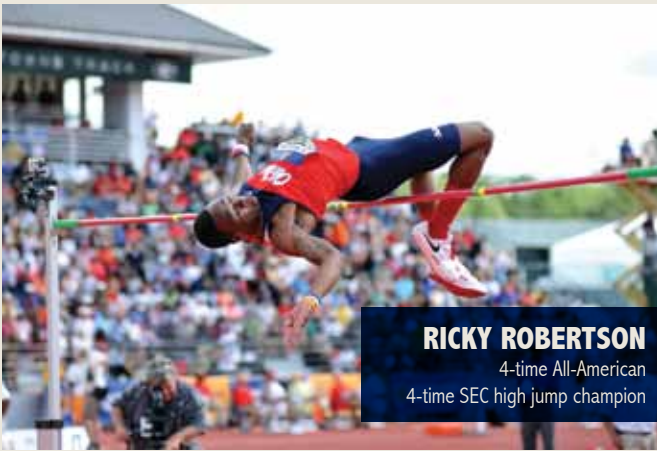

**RICKY ROBERTSON**  
4-time All-American  
4-time SEC high jump champion

**OLE MISS IN 2010-11**

- 16 All-America selections
- 28 All-Conference selections
- 135 Academic All-Conference selections
- 26 National academic honorees
- 8 Postseason team participants
- 7 Professional draft picks



**MARCEL THIEMANN**  
2011 All-American  
Men & Women advanced to 2011 NCAAAs



**REGINA THOMAS**  
2011 All-American  
Led team to 2011 NCAAAs



**ARMINTIE PRICE**  
2007 WNBA Rookie of the Year  
Helped lead team to 2010 WNBA Finals



**CHRIS WARREN**  
2-time All-SEC  
2011 NCAA free throw champion

## ADMINISTRATION

### **DR. DANIEL W. JONES** | CHANCELLOR



From an early age, Dr. Daniel W. Jones knew his career aspirations revolved around medicine and leadership. And while a physician leading a comprehensive university isn't a common arrangement, Jones' appointment as the 16th chancellor of the University of Mississippi is no surprise to anyone familiar with his record of leadership and achievements at the UM Medical Center in Jackson and the American Heart Association.

Jones became chancellor on July 1, 2009, and oversees the campuses in Oxford, Jackson, Southaven, Tupelo and Grenada.

Vice chancellor for health affairs and dean of the School of Medicine since 2003, Jones served as the Medical Center's chief executive officer, overseeing five schools and the health system. Under his leadership, UMMC restructured its clinical enterprise to create a more agile, market-responsive organization focused on quality, efficiency and clinical leadership. The work resulted in a turnaround in financial performance and selection as one of the Thomson Top 100 Hospitals in America.

Jones' leadership team also expanded the Medical Center's commitment to minority scholarships, rural medicine and the elimination of health disparities. Enrollment of underrepresented medical students increased 80 percent in five years.

They also led a campaign that raised \$53 million, expanded the medical school's class size from 100 students to 120 students per class and reorganized the medical faculty clinical practice plan from 17 individual practice groups to a single, unified one, facilitating more efficient management and improved patient care.

Under his watch, the Medical Center's research enterprise has been reinvigorated with completion of the Arthur C. Guyton Research Center, acquisition of funding for a research park and increased research funding.

A native Mississippian, Jones graduated from Mississippi College in 1971, earned his M.D. in 1975 at UMMC and completed his residency in internal medicine there in 1978. He had a private practice in Laurel, then went to Korea as a medical missionary in 1985.

He returned to the UM Medical Center as a faculty member in 1992 and was named the school's Herbert G. Langford Professor of Medicine in 1998. He directed the hypertension division and led many clinical studies funded by the National Heart, Lung and Blood Institute of the National Institutes of Health. He played a crucial role in the acquisition of funding from NHLBI to create the Jackson Heart Study and was its first principal investigator. As the only large scale study of cardiovascular risk factors in African-Americans, Jones had to overcome the understandable reluctance of African Americans to participate in research and to build consensus among the three participating institutions - Jackson State University, Tougaloo College and UMMC. Neither had ever collaborated in such a massive undertaking.

The new chancellor began volunteering for the American Heart Association 20 years ago and became its national president in 2007-2008. He was one of the early voices in AHA leadership to call attention to the growing problem of childhood obesity and heart disease in women. He was AHA's national spokesperson on high blood pressure.

Jones is married to Lydia Channell Jones, also a Mississippi College graduate. They have two children, Jennifer Jones Flechas of Oxford and Jason Jones of Clinton.

### **PETE BOONE** | ATHLETICS DIRECTOR



In his 13 years as the University of Mississippi's Director of Athletics, Pete Boone has overseen dramatic facility improvements across the athletics department, allowing Ole Miss student-athletes and teams to compete at the highest levels in the nation's most competitive conference.

Boone's personal relationship with Ole Miss runs deep, beginning in 1968 when the Grenada, Miss., native first stepped on the Oxford campus as a center on the Rebel football team, playing first for legendary coach John Vaught and then coach Billy Kinard as he earned three letters (1970-72).

During Boone's 13 years as Director of Athletics, Ole Miss has experienced continued growth from adding sports to his overseeing in excess of \$140 million in athletics improvements.

A number of projects are currently in the final planning stages or recently completed as Ole Miss continues to meet the challenges of the 21st century both on and off the field of competition. Underway is a \$3 million renovation of the Palmer/Salloum Tennis Center, site of many men's and women's NCAA Regionals and host of the 2012 Women's SEC Tournament. Several major projects are on the horizon with the launching of a capital campaign that includes plans for a new arena, a north end zone expansion of Vaught-Hemingway Stadium and other projects.

Under Boone's watch, the athletics department remains committed to young men and women student-athletes and their parents, promising to provide a positive environment of support to help them achieve their maximum potential in their academic and athletic pursuits. The FedEx Student-Athlete Academic Support Center's front-line technology and classroom environment provide Ole Miss student-athletes one of the best learning environments in the country.

While Boone's focus has been to provide student-athletes, coaches and administrative staff with every opportunity to succeed, he has represented Ole Miss and the Southeastern Conference on a number of regional and national committees. In August of 2008, Boone was elected Chairman of the SEC Athletics Directors Committee.

Boone, a 1972 graduate of Ole Miss with a bachelor's degree in banking and finance, is married to the former Scottye Howard of Grenada. The couple has two sons, Taylor and Lexie. Taylor is married to the former Laurel Joachim of Atlanta, Ga. Taylor and Laurel have two future Ole Miss Rebels -- a son, Morgan (9) and a daughter, Pharis Louise (4). Lexie is married to the former Kim Deuel of Binghamton, N.Y.



## SENIOR ATHLETICS STAFF



**John Hartwell**  
Senior Executive  
Associate AD/  
COO UMAA Foundation



**Lynnette Johnson**  
Executive Associate AD/  
Senior Woman Administrator



**Matt Ball**  
Senior Associate AD/  
Compliance



**Sans Russell**  
Senior Associate AD/  
Ticketing & Priority Seating



**Karen Schiferl**  
Senior Associate AD/  
Academic Support



**Shannon Singletary**  
Senior Associate AD/  
Sports Medicine/  
Strength & Conditioning



**Michael Thompson**  
Senior Associate AD/  
Communications &  
Marketing



**Angela Robinson**  
Associate AD/  
Business



**Joey Brent**  
Assistant AD/  
Information Technology



**Kyle Campbell**  
Assistant AD/  
Media & Public Relations



**Jamil Northcutt**  
Assistant AD/  
Internal Operations



**J. Stern**  
Assistant AD/  
Sports Productions

## ATHLETICS COMMITTEE



**Dr. Ron Rychlak**  
Chairman



**Dr. David W. Case**  
University Faculty



**Dr. J. David Duncan**  
Medical School



**Tim Ellis**  
M-Club  
Representative



**Mark Garneau**  
University  
Staff



**T. Michael Glenn**  
Alumni  
Representative



**Dr. Laurel Lambert**  
University  
Faculty



**Sam Lane**  
Alumni  
Representative



**Bill May**  
Alumni  
President



**Taylor McGraw**  
ASB  
President



**Richard Noble**  
Alumni  
President-Elect



**Dr. Brice Noonan**  
University  
Faculty



**Dr. Jason Ritchie**  
University  
Faculty



**Dr. William J. Sumrall**  
University  
Faculty



**Lee Tyner**  
University  
Attorney



**Dr. Ethel Young Minor**  
University  
Faculty

## PAST ATHLETICS COMMITTEE CHAIRMEN



**Judge William Hemingway**  
1920s-37



**Dr. T.A. Bickerstaff**  
1937-72



**Dr. Richard Keye**  
1972-77



**Dr. Parham Williams**  
1978-83



**Dr. Max Williams**  
1983-97



**Dr. Robert Weems**  
1997-2007



**SENIORS**

# MEET THE REBELS



**JUNIORS**



**FRESHMEN**



**SOPHOMORES**





## 2011 SCHEDULE

**AUGUST 19 / VS SOUTHERN MISS 7:00PM**

**AUGUST 26 / AT TEXAS TECH 7:00PM**

**AUGUST 28 / VS JACKSON STATE 7:00PM**

**SEPTEMBER 02 / VS WRIGHT ST.\* 4:30PM**

**SEPTEMBER 04 / VS DUKE\* 11:30AM**

**SEPTEMBER 09 / AT MEMPHIS 7:00PM**

**SEPTEMBER 12 / VS THE CITADEL 1:00PM**

**SEPTEMBER 17 / AT UAB 2:00PM**

**SEPTEMBER 23 / AT ARKANSAS 7:00PM**

**SEPTEMBER 25 / AT LSU 1:00PM**

**SEPTEMBER 30 / VS AUBURN 7:00PM**

**OCTOBER 02 / VS ALABAMA 1:00PM**

**OCTOBER 07 / AT TENNESSEE 6:00PM**

**OCTOBER 09 / AT GEORGIA 12:00PM**

**OCTOBER 14 / VS FLORIDA 7:00PM**

**OCTOBER 16 / VS S. CAROLINA 1:00PM**

**OCTOBER 20 / VS VANDERBILT 7:00PM**

**OCTOBER 28 / VS MSU 7:00PM**

**OCTOBER 23 / AT KENTUCKY 12:00PM**

**\* AT AUBURN, ALABAMA**