

1994

## AICPA committees, 1994-95: Officers, board of directors and council, boards and committees, staff organization, state CPA societies, dates of board, council, and annual meeting

American Institute of Certified Public Accountants

Follow this and additional works at: [https://egrove.olemiss.edu/aicpa\\_comm](https://egrove.olemiss.edu/aicpa_comm)

Part of the [Accounting Commons](#), and the [Taxation Commons](#)

---

### Recommended Citation

American Institute of Certified Public Accountants, "AICPA committees, 1994-95: Officers, board of directors and council, boards and committees, staff organization, state CPA societies, dates of board, council, and annual meeting" (1994). *AICPA Committees*. 9. [https://egrove.olemiss.edu/aicpa\\_comm/9](https://egrove.olemiss.edu/aicpa_comm/9)

This Book is brought to you for free and open access by the American Institute of Certified Public Accountants (AICPA) Historical Collection at eGrove. It has been accepted for inclusion in AICPA Committees by an authorized administrator of eGrove. For more information, please contact [egrove@olemiss.edu](mailto:egrove@olemiss.edu).

B.M.

X-106.1A

AICPA Committees

1994/95

---

# AICPA Committees

---

## 1994/95

Officers, Board of Directors, and Council  
Boards and Committees  
Staff Organization, State CPA Societies  
Dates of Board,  
Council, and Annual Member Meeting

**AICPA**

American  
Institute of  
Certified  
Public  
Accountants

---

# A I C P A

# Committees

---

## 1994/95

Officers, Board of Directors, and Council  
Boards and Committees  
Staff Organization, State CPA Societies  
Dates of Board,  
Council, and Annual Member Meeting

*American Institute of Certified Public Accountants*

**AMERICAN INSTITUTE OF CERTIFIED PUBLIC ACCOUNTANTS**

1211 Avenue of the Americas, New York, NY 10036-8775  
(212) 596-6200 FAX: (212) 596-6213

Harborside Financial Center, 201 Plaza Three, Jersey City, NJ 07311-3881  
(201) 938-3000, (212) 318-0500 FAX: (201) 938-3329

1455 Pennsylvania Avenue, NW, Washington, DC 20004-1081  
(202) 737-6600 FAX: (202) 638-4512

Copyright © 1994 by the  
American Institute of Certified Public Accountants, Inc.  
1211 Avenue of the Americas, New York, NY 10036-8775

All rights reserved. Requests for permission to make copies of any  
part of this work should be mailed to Permissions Department, AICPA,  
Harborside Financial Center, 201 Plaza Three, Jersey City, NJ 07311-3881.

1234567890 GC 987654

# Table of Contents

	<b>Page</b>
Alphabetical Index of All AICPA Boards, Committees, and Subcommittees .....	2
AICPA Committee Terminology .....	5
Board of Directors .....	8
Officers .....	8
Directors .....	8
Board Committees .....	9
Council Members .....	13
Elected .....	13
At Large .....	19
Ex Officio (Past Presidents/Chairs of the Board) .....	20
Designated Representatives of State Societies .....	21
Representation by State .....	25
Alphabetical Listing of Members of Boards, Executive Committees, Committees, Special Committees, Subcommittees, and Affiliated Entities .....	36
Future Meeting Dates of Board, Council, and Annual Member Meeting ...	122
AICPA Committee Staff Aides .....	123
Division for CPA Firms Sponsored by AICPA .....	126
State Society Offices .....	134
AICPA Staff Organization Chart .....	<i>(inside back cover)</i>

**Alphabetical Index of  
All AICPA Boards,  
Committees, and  
Subcommittees**

# ALPHABETICAL INDEX OF ALL AICPA BOARDS, COMMITTEES, AND SUBCOMMITTEES

	<b>Page</b>
Academic and Career Development Executive Committee . . . . .	36
Accountants' Legal Liability Subcommittee . . . . .	58
Accounting and Review Services Committee . . . . .	38
Accounting Careers Subcommittee . . . . .	36
Accounting Literature Awards Committee, Joint AAA/AICPA . . . . .	73
Accounting Research Association, Inc. . . . .	9
Accounting Standards Executive Committee . . . . .	38
AICPA Benevolent Fund, Inc. . . . .	39
AICPA Effective Legislation Committee . . . . .	10
AICPA Peer Review Board . . . . .	40
AICPA Professional Liability Insurance Plan Committee . . . . .	67
AICPA/State Society Coordinating Committee . . . . .	41
American Institute of Certified Public Accountants Foundation . . . . .	41
Assurance Services Special Committee . . . . .	42
Audit Committee (Board of Directors) . . . . .	11
Auditing Standards Board . . . . .	43
Auditing Subcommittee (Examinations) . . . . .	47
Awards Committee . . . . .	44
Bank and Savings Institutions Taxation Committee . . . . .	45
Banking Committee . . . . .	45
Benevolent Fund, Inc., AICPA . . . . .	39
Board of Directors . . . . .	8
Board of Examiners . . . . .	46
Business Law and Professional Responsibilities Subcommittee . . . . .	47
Committee Operations Committee . . . . .	49
Compensation Committee . . . . .	11
Compliance with CPE Membership Requirements Committee . . . . .	12
Computer Auditing Subcommittee . . . . .	44
Corporations and Shareholders Taxation Committee . . . . .	52
CPE Board of Management . . . . .	50
CPE Standards Subcommittee . . . . .	50
Credit Unions Committee . . . . .	53
Curriculum and Instruction in Accounting Education Subcommittee . . . . .	37
Educational Management Exchange Subcommittee (EDMAX) . . . . .	51
Effective Legislation Committee, AICPA . . . . .	10
Employee Benefit Plans Committee . . . . .	53
Employee Benefits Taxation Committee . . . . .	54
Energy Taxation Committee . . . . .	55
Estate and Gift Tax Committee . . . . .	55
Finance Committee . . . . .	12
Financial Accounting and Reporting Subcommittee . . . . .	48
Government Accounting and Auditing Committee . . . . .	56
Government Affairs Committee . . . . .	57
Government Affairs State Society Subcommittee . . . . .	59
Governmental Technical Standards Subcommittee . . . . .	93
Health Care Committee . . . . .	60
Income Taxation of Estates, Trusts and Beneficiaries Committee . . . . .	61
Independence-Behavioral Standards Subcommittee . . . . .	94

	<b>Page</b>
Individual Taxation Committee .....	62
Industry CPE Liaison Subcommittee .....	83
Industry Professional Issues Subcommittee .....	83
Information Technology Executive Committee .....	63
Information Technology Practices Subcommittee .....	64
Information Technology Research Subcommittee .....	64
Insurance Companies Committee .....	65
Insurance Industry Taxation Committee .....	66
Insurance Programs Executive Committee .....	66
Inter-American Accounting Association, AICPA Delegation to .....	68
International Accounting Standards Committee, AICPA Delegation to .....	68
International Federation of Accountants, AICPA Delegation to .....	68
International Qualifications Appraisal Board .....	69
International Taxation Committee .....	70
Investment Companies Committee .....	71
Investment Company Taxation Committee .....	72
Investments Committee .....	72
Joint AAA/AICPA Accounting Literature Awards Committee .....	73
Joint Trial Board .....	73
Life Insurance/Disability Plans Committee .....	67
Litigation Services Subcommittee .....	77
Management Accounting Executive Committee .....	75
Management of an Accounting Practice Committee .....	80
MCS Business Valuations and Appraisals Subcommittee .....	78
MCS Emerging Services Subcommittee .....	79
MCS Executive Committee .....	76
MCS Membership Section Steering and Public Relations Subcommittee ..	79
MCS Professional Practice Subcommittee .....	80
Members in Government Committee .....	81
Members in Industry Executive Committee .....	82
Minority Initiatives Committee .....	84
Nominations Committee .....	85
Not-for-Profit Organizations Committee .....	86
150-Hour Education Requirement Committee .....	86
Partnership Taxation Committee .....	87
Peer Review Board, AICPA .....	40
Peer Review Committee (PCPS) .....	127
Peer Review Committee (SECPS) .....	129
Personal Financial Planning Communications Subcommittee .....	89
Personal Financial Planning Executive Committee .....	88
Personal Financial Planning Member Services Subcommittee .....	89
Personal Financial Specialist Committee .....	90
Practice Group B Advisory Committee .....	91
Private Companies Practice Executive Committee .....	126
Professional Ethics Executive Committee .....	93
Professional Liability Insurance Plan Committee, AICPA .....	67
Public Service Committee .....	97
Public Utilities Committee .....	97
Quality Control Inquiry Committee .....	130



	Page
Real Estate Committee . . . . .	98
Relations with Actuaries Committee . . . . .	98
Relations with the Bar Committee . . . . .	99
Relations with the Judiciary Subcommittee . . . . .	60
Responsibilities in Tax Practice Committee . . . . .	99
Retirement Committee (Members) . . . . .	100
S Corporation Taxation Committee . . . . .	101
Savings Institutions Committee . . . . .	102
SEC Practice Section Executive Committee . . . . .	128
SEC Practice Section Public Oversight Board . . . . .	131
SEC Regulations Committee . . . . .	102
Small Business Taxation Committee . . . . .	103
Small Firm Advocacy Committee . . . . .	104
Standard Setting Subcommittee (Examinations) . . . . .	48
State and Local Taxation Committee . . . . .	105
State Legislation Area Planning Subcommittees I-V . . . . .	107
State Legislation Committee . . . . .	106
Stockbrokerage and Investment Banking Committee . . . . .	108
Strategic Planning Committee . . . . .	108
Tax Accounting Committee . . . . .	109
Tax Computer Applications Committee . . . . .	110
Tax Division Communications Committee . . . . .	111
Tax Education Committee . . . . .	111
Tax Executive Committee . . . . .	112
Tax Exempt Organizations Committee . . . . .	113
Tax Forms Committee . . . . .	114
Tax Legislative Liaison Committee . . . . .	115
Tax, Managerial, and Governmental Accounting and Reporting Subcommittee . . . . .	49
Tax Policy and Planning Committee . . . . .	115
Tax Practice and Procedures Committee . . . . .	116
Tax Practice Guides Committee . . . . .	117
Tax Practice Management Committee . . . . .	118
Tax Simplification Committee . . . . .	118
Technical Issues Committee (PCPS) . . . . .	128
Technical Standards Subcommittee (Ethics) . . . . .	95
Women and Family Issues Executive Committee . . . . .	119

# AICPA Committee Terminology

## **BOARD**

The bylaws provide for a Board of Directors, a Joint Trial Board, a CPE Board of Management, an AICPA Peer Review Board and a Board of Examiners. Hence, the term “Board” is used in connection with these bodies.

## **SPECIAL COMMITTEE**

A special committee is a committee appointed by the Board of Directors or by the Chair of the Board solely to undertake a special one-time project and to be disbanded upon the completion of that mission. A special committee is distinguished from a task force by the fact that it is not responsible to an activity executive committee and is not created or appointed by an activity executive committee chair.

## **DIVISION**

A division is the combination of executive committees, subcommittees, task forces and staff having responsibility for a major area of activity and assigned divisional status by the Chair of the Board with the concurrence of the Board of Directors when required by the bylaws.

## **EXECUTIVE COMMITTEE**

An executive committee is the standing parent group responsible for policy-setting in an area of activity that has been assigned divisional status. Executive committee members are appointed by the Chair of the Board with the concurrence of the Board of Directors when required by the bylaws.

## **COMMITTEE**

A committee is a standing committee responsible for policy-setting in an area of activity that has not been assigned divisional status. Committee members are appointed by the Chair of the Board with the concurrence of the Board of Directors when required by the bylaws. Committees designated as advisory are not responsible for policy-setting, but are appointed to provide the views of membership groups to policy-setting boards and committees.

## **SUBCOMMITTEE**

A subcommittee is a standing group which may be entirely or partially composed of some of the members of the related executive committee or committee or may be composed entirely of other persons. Subcommittees shall be appointed by the Chair of the Board except that a planning subcommittee may be appointed by the chair of the related executive committee or committee. The work of a subcommittee is subject to overall review by the related executive committee or committee.

## **TASK FORCE**

A task force is a group appointed to undertake a specific project which will terminate on the completion of its assignment. It may be entirely or partially composed of some of the members of the related executive committee or committee or may be composed entirely of other persons. A task force is appointed by and reports to the chair of the related executive committee or committee.

---

## **SENIOR COMMITTEES**

The bylaws provide that the Council may designate committees as “senior” committees. Appointments to a senior committee require the approval of the Board of Directors. The following committees have been designated as senior:

- Accounting and Review Services Committee
- Accounting Standards Executive Committee
- AICPA Peer Review Board
- Auditing Standards Board
- Board of Examiners
- CPE Board of Management
- Information Technology Executive Committee
- Management Consulting Services Executive Committee
- Personal Financial Planning Executive Committee
- Private Companies Practice Executive Committee
- Professional Ethics Executive Committee
- SEC Practice Section Executive Committee
- Tax Executive Committee

The following senior committees have been designated as “senior technical” committees and are authorized to make public statements, without clearance from the Council or the Board of Directors, on matters related to their area of practice:

- Accounting and Review Services Committee
- Accounting Standards Executive Committee
- AICPA Peer Review Board
- Auditing Standards Board
- Management Consulting Services Executive Committee
- Personal Financial Planning Executive Committee
- Private Companies Practice Executive Committee
- Professional Ethics Executive Committee
- SEC Practice Section Executive Committee
- Tax Executive Committee

# **Board of Directors**

**Officers**

**Directors**

**Board Committees**

# **Council Members**

**Elected Members**

**Members At Large**

**Ex Officio**

**Designated Representatives  
of State Societies**

**Representation by State**

## BOARD OF DIRECTORS 1994-95

### OFFICERS 1994-95

**Robert L. Israeloff**, *Chair*. . . Israeloff, Trattner & Co., CPAs, P.C.,  
11 Sunrise Plaza, Valley Stream, NY 11580-6169 (516) 872-3300  
FAX: (516) 872-3128

**Ronald S. Cohen**, *Vice Chair*. . . Crowe Chizek & Co., 330 E. Jefferson  
Blvd., P.O. Box 7, South Bend, IN 46624-0007 (219) 236-8677  
FAX: (219) 236-8692

**Philip B. Chenok**, *President*. . . American Institute of CPAs, 1211 Ave. of  
the Americas, New York, NY 10036-8775 (212) 596-6001 FAX: (212) 596-6128

### DIRECTORS

#### FOR THREE YEARS 1994-97

**Jerrell A. Atkinson**. . . Atkinson & Co., Ltd., P.O. Box 25246, 707 Broadway  
NE, Albuquerque, NM 87125-0246 (505) 843-6492 FAX: (505) 843-6817

**W. Thomas Cooper, Jr.**. . . Potter & Company, 420 Fincastle Bldg.,  
3rd & Brodway, Louisville, KY 40202-2122 (502) 584-1101 FAX: (502) 584-4960

**Kathy G. Eddy**. . . Johnston, Leach, McDonough & Eddy, A.C., P.O. Box 184,  
412 Market St., Ste. 201, Parkersburg, WV 26102 (304) 428-8091  
FAX: (304) 485-6252

**Robert K. Elliott**. . . KPMG Peat Marwick, LLP, General Motors Bldg.,  
767 5th Ave., New York, NY 10153-0194 (212) 909-5766 FAX: (212) 909-5104

**Olivia F. Kirtley**. . . Vermont American Corporation, 100 E. Liberty St.,  
#500, Louisville, KY 40202-1434 (502) 625-2110 FAX: (502) 625-2122

**James C. Treadway\*\***. . . Paine Webber Incorporated, 1285 Ave. of the  
Americas, New York, NY 10019 (212) 713-6277 FAX: (212) 713-4180

#### FOR TWO YEARS 1994-96

**James T. Clarke**. . . Coopers & Lybrand, LLP, 1800 M St. NW,  
Washington, DC 20036-5873 (202) 822-5646 FAX: (202) 659-5374

**Diane S. Conant**. . . Conant, Nelson & Conant, 3375 S. Aldebaran Ave.,  
Las Vegas, NV 89102-8412 (702) 221-6300 FAX: (702) 221-1299

**Charles E. Keller III**. . . Keller Bruner & Company, LLC, 201 Thomas Johnson  
Dr., Frederick, MD 21702-4350 (301) 607-0263 FAX: (301) 663-0525

**John H. Kennedy**. . . The Kenwal Company, P.O. Box 311, Bryn Mawr,  
PA 19010-0311 (610) 649-3865 FAX: (407) 225-6524

**Paul Kolton\*\***. . . 9 Hunting Ridge Rd., Stamford, CT 06903 (203) 322-5045  
FAX: (203) 322-5148

**Paula C. O'Connor**. . . Merrill Lynch, 820 A St., P.O. Box 2196, Tacoma, WA  
98401 (800) 937-0794 FAX: (206) 627-5692

---

\*\*Public Member

**FOR ONE YEAR 1994-95**

**Louis J. Barbich** . . . Barbich Longcrier Hooper & King, A.C., P.O. Box 11171 (93389-1171), 5001 E. Commerce Ctr. Dr., Ste. 350, Bakersfield, CA 93309-1660 (805) 631-1171 FAX: (805) 631-0244

**Dennis E. Eckart\*\*** . . . Arter and Hadden, 1801 K St. NW, Ste. 400K, Washington, DC 20006 (202) 775-4450 FAX: (202) 857-0172

**Ellen J. Feaver** . . . Anderson ZurMuehlen & Co., P.C., Sixth Ave. & Last Chance Gulch, P.O. Box 1147, Helena, MT 59624-1147 (406) 442-1040 FAX: (406) 442-6748

**Thomas G. Jordan** . . . Jordan Company, Inc., 200 E. Long Lake Rd., Ste. 174, Bloomfield Hills, MI 48304-2361 (810) 644-2300 FAX: (810) 644-2313

**J. Curt Mingle** . . . Clifton, Gunderson & Co., 301 SW Adams, Ste. 800, Peoria, IL 61602-1572 (309) 671-4511 FAX: (309) 671-4576

**A. Tom Nelson** . . . School of Accounting, University of Utah, KDGB 205, Salt Lake City, UT 84112 (801) 581-7431 FAX: (801) 581-7214

**Eric L. Schindler** . . . Columbia Paint & Coatings, P.O. Box 4569, S. 104 Freya, Spokane, WA 99202-0569 (509) 536-1375 FAX: (509) 535-8114

**Dominic A. Tarantino**, *Ex Officio—Immediate Past Chair*. . . Price Waterhouse, LLP, 1251 Ave. of the Americas, 35th Fl., New York, NY 10020-1180 (212) 819-4850 FAX: (212) 790-6632

**Frank J. Katusak**—Secretary (212) 596-6130

**BOARD COMMITTEES**

**NOTE:**

The Chair of the Board and the President are Ex Officio Members of all Board committees.

The following committees of the Board of Directors have been appointed for 1994-95:

**ACCOUNTING RESEARCH ASSOCIATION, INC.**

*OBJECTIVE:* To provide a best efforts commitment of financial support to the Financial Accounting Foundation.

**OFFICERS AND BOARD OF TRUSTEES**

**J. Curt Mingle**, *President*. . . Clifton, Gunderson & Co., 301 SW Adams, Ste. 800, Peoria, IL 61602-1572 (309) 671-4511 FAX: (309) 671-4576

**James T. Clarke**, *Vice President*. . . Coopers & Lybrand, LLP, 1800 M St. NW, Washington, DC 20036-5873 (202) 822-5646 FAX: (202) 659-5374

**A. Tom Nelson**, *Secretary-Treasurer*. . . School of Accounting, University of Utah, KDGB 205, Salt Lake City, UT 84112 (801) 581-7431 FAX: (801) 581-7214

**Jerrell A. Atkinson**. . . Atkinson & Co., Ltd., P.O. Box 25246, 707 Broadway NE, Albuquerque, NM 87125-0246 (505) 843-6492 FAX: (505) 843-6817

---

\*\*Public Member

**Philip B. Chenok** . . . American Institute of CPAs, 1211 Ave. of the Americas, New York, NY 10036-8775 (212) 596-6001 FAX: (212) 596-6128  
**Robert L. Israeloff** . . . Israeloff, Trattner & Co., CPAs, P.C., 11 Sunrise Plaza, Valley Stream, NY 11580-6169 (516) 872-3300 FAX: (516) 872-3128  
STAFF AIDE:  
**Donna Borowicz**—Controller, Accounting (201) 938-3210

### **AICPA BENEVOLENT FUND, INC.**

All members of the Board of Directors constitute the membership of the AICPA Benevolent Fund, Inc. The members of the Fund meet once a year. (See page 39 for Officers and Board of Trustees.)

### **AICPA EFFECTIVE LEGISLATION COMMITTEE**

*OBJECTIVE:* The Effective Legislation Committee is the Institute's political action committee. It is made up of members of the Board of Directors and provides financial support for election campaigns of candidates for federal elective office whose views are consistent with AICPA goals.

**Robert L. Israeloff, Chair** . . . Israeloff, Trattner & Co., CPAs, P.C., 11 Sunrise Plaza, Valley Stream, NY 11580-6169 (516) 872-3300 FAX: (516) 872-3128  
**Robert K. Elliott, Secretary** . . . KPMG Peat Marwick, LLP, General Motors Bldg., 767 5th Ave., New York, NY 10153-0194 (212) 909-5766 FAX: (212) 909-5104  
**Louis J. Barbich** . . . Barbich Longcrier Hooper & King, A.C., P.O. Box 11171 (93389-1171), 5001 E. Commerce Ctr. Dr., Ste. 350, Bakersfield, CA 93309-1660 (805) 631-1171 FAX: (805) 631-0244  
**Diane S. Conant** . . . Conant, Nelson & Conant, 3375 S. Aldebaran Ave., Las Vegas, NV 89102-8412 (702) 221-6300 FAX: (702) 221-1299  
**Dennis E. Eckart\*\*** . . . Arter and Hadden, 1801 K St. NW, Ste. 400K, Washington, DC 20006 (202) 775-4450 FAX: (202) 857-0172  
**Thomas G. Jordan** . . . Jordan Company, Inc., 200 E. Long Lake Rd., Ste. 174, Bloomfield Hills, MI 48304-2361 (810) 644-2300 FAX: (810) 644-2313  
**Eric L. Schindler** . . . Columbia Paint & Coatings, P.O. Box 4569, S. 104 Freya, Spokane, WA 99202-0569 (509) 536-1375 FAX: (509) 535-8114  
**Dominic A. Tarantino** . . . Price Waterhouse, LLP, 1251 Ave. of the Americas, 35 Fl., New York, NY 10020-1180 (212) 819-4850 FAX: (212) 790-6632

#### STAFF AIDES:

**J. Thomas Higginbotham**—Vice President, Congressional & Political Affairs (202) 434-9205  
**John E. Hunnicutt**—Group Vice President, Government Affairs (202) 434-9203

### **AICPA FOUNDATION**

All members of the Board of Directors constitute the membership of the AICPA Foundation. The members of the Foundation meet once a year. (See page 41 for Officers and Board of Trustees.)

---

\*\*Public Member

## AUDIT COMMITTEE

**OBJECTIVE:** The Committee is primarily concerned with the effectiveness of the audits conducted by the Institute's Internal Audit Staff and independent certified public accountants. The Committee recommends the engagement of independent auditors; reviews the scope and the results of audits; reviews the scope of the AICPA's internal control systems and the findings and recommendations of its internal auditors; appraises the AICPA's financial reporting activities and the accounting standards and principles followed by the Institute.

**Paul Kolton, Chair\*\*** . . . 9 Hunting Ridge Rd., Stamford, CT 06903  
(203) 322-5045 FAX: (203) 322-5148

**Kathy G. Eddy** . . . Johnston, Leach, McDonough & Eddy, A.C., P.O. Box 184,  
412 Market St., Ste. 201, Parkersburg, WV 26102 (304) 428-8091  
FAX: (304) 485-6252

**Robert K. Elliott** . . . KPMG Peat Marwick, LLP, General Motors Bldg.,  
767 5th Ave., New York, NY 10153-0194 (212) 909-5766 FAX: (212) 909-5104

**Ellen J. Feaver** . . . Anderson ZurMuehlen & Co., P.C., Sixth Ave. & Last  
Chance Gulch, P.O. Box 1147, Helena, MT 59624-1147 (406) 442-1040  
FAX: (406) 442-6748

**Thomas G. Jordan** . . . Jordan Company, Inc., 200 E. Long Lake Rd., Ste. 174,  
Bloomfield Hills, MI 48304-2361 (810) 644-2300 FAX: (810) 644-2313

**Charles E. Keller III** . . . Keller Bruner & Company, LLC, 201 Thomas Johnson  
Dr., Frederick, MD 21702 (301) 607-0263 FAX: (301) 663-0525

**Paula C. O'Connor** . . . Merrill Lynch, 820 A St., P.O. Box 2196, Tacoma,  
WA 98401 (800) 937-0794 FAX: (206) 627-5692

**Eric L. Schindler** . . . Columbia Paint & Coatings, P.O. Box 4569, S. 104 Freya,  
Spokane, WA 99202-0569 (509) 536-1375 FAX: (509) 535-8114

**James C. Treadway\*\*** . . . Paine Webber Incorporated, 1285 Ave. of the  
Americas, New York, NY 10019 (212) 713-6277 FAX: (212) 713-4180  
STAFF AIDE:

**Jerry Cicalese**—Director, Internal Audit (201) 938-3171

## COMPENSATION COMMITTEE

**OBJECTIVE:** To establish, and monitor compliance with compensation policies for AICPA staff.

**Robert L. Israeloff, Chair** . . . Israeloff, Trattner & Co., CPAs, P.C., 11 Sunrise  
Plaza, Valley Stream, NY 11580-6169 (516) 872-3300 FAX: (516) 872-3128

**Ronald S. Cohen, Vice Chair** . . . Crowe Chizek & Co., 330 E. Jefferson Blvd.,  
P.O. Box 7, South Bend, IN 46624-0007 (219) 236-8677 FAX: (219) 236-8692

**Eric L. Schindler** . . . Columbia Paint & Coatings, P.O. Box 4569, S. 104 Freya,  
Spokane, WA 99202-0569 (509) 536-1375 FAX: (509) 535-8114

**Dominic A. Tarantino** . . . Price Waterhouse, LLP, 1251 Ave. of the  
Americas, 35 FL., New York, NY 10020-1180 (212) 819-4850  
FAX: (212) 790-6632

STAFF AIDE:

**Philip B. Chenok** . . . President (212) 596-6001

---

\*\*Public Member



## COMPLIANCE WITH CPE MEMBERSHIP REQUIREMENTS COMMITTEE

*OBJECTIVE:* The Board of Directors shall designate a body with the authority to grant exemptions for reasons such as health, military service, foreign residency, and other similar reasons.

**Paula C. O'Connor, Chair.** . . Merrill Lynch, 820 A St., P.O. Box 2196, Tacoma, WA 98401 (800) 937-0794 FAX: (206) 627-5692

**Diane S. Conant.** . . . Conant, Nelson & Conant, 3375 S. Aldebaran Ave., Las Vegas, NV 89102-8412 (702) 221-6300 FAX: (702) 221-1299

**W. Thomas Cooper, Jr.** . . . Potter & Company, 420 Fincastle Bldg., 3rd & Broadway, Louisville, KY 40202-2122 (502) 584-1101 FAX: (502) 584-4960

**A. Tom Nelson.** . . . School of Accounting, University of Utah, KDGB 205, Salt Lake City, UT 84112 (801) 581-7431 FAX: (801) 581-7214

STAFF AIDE:

**Joseph T. Cote**—Vice President, Continuing Professional Education (201) 938-3535

## FINANCE COMMITTEE

*OBJECTIVE:* To maintain the relevance of the Institute's continuing objectives and contribute to their advancement by reviewing strategy, plans, budgets and material deviations in plans and budgets prior to discussion by the Board of Directors.

**Eric L. Schindler, Chair.** . . Columbia Paint & Coatings, P.O. Box 4569, S. 104 Freya, Spokane, WA 99202-0569 (509) 536-1375 FAX: (509) 535-8114

**Jerrell A. Atkinson.** . . . Atkinson & Co., Ltd., P.O. Box 25246, 707 Broadway NE, Albuquerque, NM 87125-0246 (505) 843-6492 FAX: (505) 843-6817

**Philip B. Chenok.** . . . American Institute of CPAs, 1211 Ave. of the Americas, New York, NY 10036-8775 (212) 596-6001 FAX: (212) 596-6128

**Ronald S. Cohen.** . . . Crowe Chizek & Co., 330 E. Jefferson Blvd., P.O. Box 7, South Bend, IN 46624-0007 (219) 236-8677 FAX: (219) 236-8692

**Diane S. Conant.** . . . Conant, Nelson & Conant, 3375 S. Aldebaran Ave., Las Vegas, NV 89102-8412 (702) 221-6300 FAX: (702) 221-1299

**W. Thomas Cooper, Jr.** . . . Potter & Company, 420 Fincastle Bldg., 3rd & Broadway, Louisville, KY 40202-2122 (502) 584-1101 FAX: (502) 584-4960

**Robert L. Israeloff.** . . . Israeloff, Trattner & Co., CPAs, P.C., 11 Sunrise Plaza, Valley Stream, NY 11580-6169 (516) 872-3300 FAX: (516) 872-3128

**John H. Kennedy.** . . . The Kenwal Company, P.O. Box 311, Bryn Mawr, PA 19010-0311 (610) 649-3865 FAX: (407) 225-6524

**Olivia F. Kirtley.** . . . Vermont American Corporation, 100 E. Liberty St., #500, Louisville, KY 40202-1434 (502) 625-2110 FAX: (502) 625-2122

**Paul Kolton\*\*.** . . . 9 Hunting Ridge Rd., Stamford, CT 06903 (203) 322-5045 FAX: (203) 322-5148

**Dominic A. Tarantino.** . . . Price Waterhouse, LLP, 1251 Ave. of the Americas, 35 Fl., New York, NY 10020-1180 (212) 819-4850 FAX: (212) 790-6632

STAFF AIDES:

**Donna Borowicz**—Controller, Accounting (201) 938-3210

**Laurie A. Seltzer**—Assistant Controller, Budgeting & Financial Analysis (201) 938-3217

---

\*\*Public Member

## COUNCIL—ELECTED MEMBERS

### FOR THREE YEARS 1994–97

- Adele Brady Bolson** . . . Adele Brady Bolson, CPA, P.S., 10655 NE 4th St., Ste. 502, Bellevue, WA 98004–5022 (206) 821–3456
- Kevin E. Branson** . . . Thomas, Head & Greisen, P.C., 1400 W. Benson Blvd., Ste. 400, Anchorage, AK 99503–3683 (907) 272–1571
- William Russell Brown** . . . W.R. Brown Co., P.C., 90 Washington St., 21st Fl., New York, NY 10006–2214 (212) 742–9800 FAX: (212) 785–7350
- Thomas Bunting III** . . . Tait, Weller & Baker, Two Penn Ctr. Plaza, Ste. 700, Philadelphia, PA 19102–1707
- M. Kathryn Burkey** . . . M. Kathryn Burkey, 120 S. Liberty St., Cumberland, MD 21502–3016 (301) 777–3301
- S. Thomas Cleveland** . . . Management & Capital Group, 1460 Maria Lane, Ste. 290, Walnut Creek, CA 94596–5355 (415) 944–5370
- John J. Costello** . . . Ernst & Young, LLP, 515 S. Flower St., Ste. 2300, Los Angeles, CA 90071–2200 (213) 977–3334
- Reed Cowan** . . . Timpson Garcia, 1610 Harrison St., Oakland, CA 94612–3379 (415) 832–2325
- Percy S. Curry, Jr.** . . . Brown, Edwards & Company, 1969 Lee Hwy., P.O. Box 1717, Bristol, VA 24203–1717 (703) 628–5181
- Gary F. Demaree** . . . Gary F. Demaree, 1921 Virginia Dale, Helena, MT 59601–5886 (406) 443–2844
- Francisco E. Depusoir** . . . Francisco E. Depusoir, Kingshill, P.O. Box 1734, St. Croix, VI 00850
- Erling Dokken** . . . Schechter, Dokken, Kanter, Andrews & Selcer, Ltd., 100 Washington Ave. S., Ste. 1600, Minneapolis, MN 55401–2192 (612) 332–5500
- Philip E. Doty** . . . Arthur Andersen, LLP, 717 17 St., Ste. 1900, Denver, CO 80202–3341 (303) 291–9208
- William M. Ellis** . . . Ellis and Ellis, 900 Charleston National Plaza, Charleston, WV 25301–2704 (304) 342–4169
- J.H. Engelbach** . . . Engelbach, Roberts & Co., 4000 Classen Ctr., Ste. 100-C, Oklahoma City, OK 73118 (405) 528–4000
- Gary L. Fish** . . . Illinois State University, Dept of Accounting/MC 5520, Normal, IL 61761 (309) 438–5259 FAX: (309) 438–8431
- Daniel Scott Fitzgerald** . . . Deloitte & Touche, LLP, GGIC Bldg., Ste. 810, 414 W. Soledad Ave., Agana, GU 96910–5014 (671) 477–9041
- Wayne N. Fraser** . . . Fraser & Company, 111 2nd Ave. NE, Ste. 800, St. Petersburg, FL 33701–3441 (813) 821–3233
- Dale L. Gettelfinger** . . . Monroe, Shine & Co., Inc., East Market at Third St., P.O. Box 1407, New Albany, IN 47151–1407 (812) 945–2311 FAX: (812) 945–2603
- Maurice P. Gilbert** . . . New Hampshire Department of Revenue Administration, P.O. Box 1563, Concord, NH 03302–1563 (603) 271–3400
- Bernard Robert Gingras** . . . Gingras, Collister, Babinski & Co., 333 Fairfield Rd., Fairfield, NJ 07004–1930 (201) 227–8100
- Walter S. Goldstein** . . . Edelstein & Company, 24 School St., Boston, MA 02108–5113 (617) 227–6161
- Arthur I. Gordon** . . . Ernst & Young, LLP, 787 Seventh Ave., New York, NY 10019–6018 (212) 773–2927
- Arthur Greenspan** . . . Arthur Greenspan & Company, 1125 San Jacinto Bldg., Beaumont, TX 77701–3284 (409) 835–5358 FAX: (409) 838–4421

*COUNCIL—ELECTED MEMBERS (CONT'D)*

- James P. Hannon** . . . BDO Seidman, 15 Columbus Circle, New York, NY 10023-7711 (212) 765-7500
- Bruce J. Harper** . . . Harper & Pearson Co., P.C., One Riverway, Ste. 1000, Houston, TX 77056-1973 (713) 622-2310 FAX: (713) 622-5613
- Jerome A. Harris** . . . Checkers, Simon & Rosner, One S. Wacker Dr., Ste. 2400, Chicago, IL 60606-3392 (312) 346-4242
- Everett P. Harry** . . . Arthur Andersen, LLP, Spear St. Tower, One Market Plaza, Ste. 3500, San Francisco, CA 94105-1195 (415) 546-8833  
FAX: (415) 281-8003
- John R. Hodge III** . . . Hodge, Steward & Co., P.A., P.O. Box 41168, Raleigh, NC 27629-1168 (919) 872-0866 FAX: (919) 872-2659
- V. Frank Kadlec** . . . Eide Helmeke & Co., 51 Broadway, Ste. 500, P.O. Box 2545, Fargo, ND 58108-2545 (701) 237-3343
- Stuart Kessler** . . . Goldstein, Golub, Kessler & Company, P.C., 1185 Ave. of the Americas, 5th Fl., New York, NY 10036-2602 (212) 523-1304  
FAX: (212) 523-1201
- James M. Lane** . . . Coopers & Lybrand, LLP, 200 S. Orange Ave., 20th Fl., Orlando, FL 32801-1340 (407) 843-1190
- James T. Martin** . . . Meaden & Moore, Inc., Ste. 1100, Diamond Bldg., 1100 Superior Ave., Cleveland, OH 44114-2523 (216) 241-3272
- Jimmie L. Mason** . . . Mason, Warner & Company, P.C., 5202 Indiana Ave., P.O. Box 93360, Lubbock, TX 79493-3360 (806) 797-3251
- Rodney James McGinnis** . . . Rodney McGinnis, Greenway Bldg., Ste. 100, 301 E. 14 St., Sioux Falls, SD 57104-5022 (605) 338-1932
- Fred B. Miller** . . . Price Waterhouse, LLP, 3500 Huntington Ctr., 41 S. High St., Columbus, OH 43215-3421 (614) 221-8500
- Z.H. Montgomery** . . . Rogers, Montgomery & Company, P.A., 1201 Main St., Ste. 1200, P.O. Box 124, Columbia, SC 29202-0124 (803) 779-5870
- David E. Olsen** . . . Chester M. Kearney, P.A., 12 Dyer St., P.O. Box 1550, Presque Isle, ME 04769-1550
- Julius A. Otten** . . . KPMG Peat Marwick, LLP, 150 W. Jefferson, Ste. 1200, Detroit, MI 48226-4497 (313) 983-0200
- Harry J. Otto** . . . Williams-Keepers, 107 Adams St., Jefferson City, MO 65101-3099 (314) 635-6196
- Leland D. Pace** . . . Stewart, Archibald & Barney, Ste. 200, 3025 West Sahara Ave., Las Vegas, NV 89102-6092 (702) 362-7225
- Leslie J. Patterson** . . . Parker, Wittus and Company, 2000 Town Ctr., Ste. 1100, Southfield, MI 48075-1161 (313) 354-4890
- Richard Stanley Peebles** . . . KPMG Peat Marwick, LLP, 1400 Worthen Bank Bldg., 200 W. Capitol Ave., Little Rock, AR 72201-3619
- M.A. Pendergast** . . . Urbach Kahn & Werlin, P.C., 66 State St., Albany, NY 12207-2595 (518) 449-3166 FAX: (518) 427-8259
- William D. Pruitt, Jr.** . . . Arthur Andersen, LLP, One Biscayne Twr., Ste. 2100, Miami, FL 33131-1880 (305) 374-3700
- Katherine Marvel Rowe** . . . Rowe & Rowe, P.C., 2616 Mesilla NE, Ste. 1-A, Albuquerque, NM 87110-3659 (505) 881-4990 FAX: (505) 888-4713
- Edward Hampton Rudert** . . . Ernest J. Rudert & Company, 725 East Second Ave., P.O. Box 1744, Rome, GA 30162-1744 (706) 291-7825
- Richard K. Sprain** . . . Sprain & Associates, LLC, 6441 Enterprise Lane, Ste. 115, Madison, WI 53719 (608) 271-1126

*COUNCIL—ELECTED MEMBERS (CONT'D)*

- James C. Stalder** . . . Price Waterhouse, LLP, 600 Grant St., Ste. 4500, Pittsburgh, PA 15219-2794 (412) 355-6000
- Alan L. Stinson** . . . 1110 Autumn Ridge, San Antonio, TX 78258
- William V. Strain** . . . Strain, Guszak & Co., P.C., P.O. Box 6909, 4535 Normal Blvd., Ste. 195, Lincoln, NE 68506-5576 (402) 483-1400 FAX: (402) 483-1800
- Myra A. Swick** . . . Walton, Joplin, Langer & Co., 122 S. Michigan Ave., Ste. 1360, Chicago, IL 60603-6189
- Ralph J. Takala** . . . Ernst & Young, LLP, Goodwin Square, 225 Asylum St., Hartford, CT 06103-1516 (203) 247-3100
- Kent Ken Tsukamoto** . . . Coopers & Lybrand, LLP, 2500 Pacific Tower, 1001 Bishop St., Honolulu, HI 96813-3668 (808) 531-3462
- John J. Weixel III** . . . The First Vermont Bank, 500 Main St., Bennington, VT 05201-2111 (802) 658-9457
- Grady P. Williams** . . . Hazlett Lewis & Bieter, Tivoli Ctr., Ste. 300, 701 Broad St., Chattanooga, TN 37402-1802 (615) 756-6133 FAX: (615) 756-2727

**FOR TWO YEARS 1994-96**

- Antonio L. Argiz** . . . Morrison, Brown, Argiz & Company, P.O. Box 560068, 9795 S. Dixie Hwy., Miami, FL 33156-2814 (305) 667-3500 FAX: (305) 661-9542
- Mason L. Backus** . . . Armstrong, Backus & Co., LLP, 515 W. Harris Ave., P.O. Box 71, San Angelo, TX 76902-0071 (915) 653-6854
- Diane M. Brogan** . . . US WEST, Inc., 7800 E. Orchard Road, Ste. 290, Englewood, CO 80111 (303) 793-6662
- Gene M. Buckno** . . . Buckno Lisicky & Company, P.C., 1524 Linden St., Allentown, PA 18102-4251 (215) 821-8580
- Thomas J. Carey** . . . 52 Hominy Hill Rd., Colts Neck, NJ 07722-1717
- Brian A. Caswell** . . . Caswell & Associates, CPA, P.C., 914 Main St., P.O. Box 27, Phoenix, NY 13135-0027
- Timothy E. Durbin** . . . Arthur Andersen, LLP, One Detroit Ctr., 500 Woodward Ave., Ste. 2800, Detroit, MI 48226-3424 (313) 596-7826
- Therese M. Emerick** . . . Therese Emerick, 7 Park Ctr. Dr., Ste. 3, Sacramento, CA 95825-5407
- Nancy J. Fuhr** . . . Olsen, Thielen & Co., Ltd., 223 E. Little Canada Rd., St. Paul, MN 55117-1367 (612) 941-9242
- Charles H. Gielow, Jr.** . . . Gielow & Davis, A.C., 5000 Hopyard Rd., Ste. 335, Pleasanton, CA 94588-3351 (510) 734-6600
- Gary G. Goode** . . . Ernst & Young, LLP, Ste. 3400, 801 Grand Ave., Des Moines, IA 50309-2764 (515) 243-2727
- Constance E. Haine Gray** . . . State Life Insurance Co., P.O. Box 406, Indianapolis, IN 46206-0406
- Donald L. Gurse** . . . Gurse, Schneider & Co., Ste. 300, 10351 Santa Monica Blvd., Los Angeles, CA 90025-6908
- J.H. Hay** . . . Godfrey Hay & Rice, CPA, P.A., 21 Plaza Dr., P.O. Box 2707, Liberal, KS 67905-2707 (316) 624-8471
- Charles W. Hendry** . . . Joseph Decosimo & Company, DBA/Hendry & Decosimo, 109 W. Morris St., P.O.Box 769, Dalton, GA 30722-0769 (404) 278-6310
- R. Dale Hensley** . . . Gallant & Company, P.C., P.O. Box 34350 (85067), 3333 N. 7th Ave., Phoenix, AZ 85013-4108 (602) 263-8810

- Jane M. Horberg** . . . Bessin Corporation, 207 W. South Water Market, Chicago, IL 60608-2215
- Steven D. Huebner** . . . Arthur Andersen, LLP, 801 Second Ave., Ste. 800, Seattle, WA 98104-1552
- K.W. Huffman** . . . Phibbs, Burkholder, Geisert & Huffman, 558 South Main St., Harrisonburg, VA 22801-5817 (703) 434-5975 FAX: (703) 434-1832
- Kenneth J. Hull** . . . Follett Corporation, 2233 West St., River Grove, IL 60171 (312) 666-4300
- Wesley P. Johnson** . . . KPMG Peat Marwick, LLP, 111 South Calvert St., Baltimore, MD 21202-6174 (301) 783-8300
- R.F. Kamler** . . . Reynolds Bone & Griesbeck, 5100 Wheelis Dr., Ste. 300, Memphis, TN 38117-4520 (901) 682-2431 FAX: (901) 683-5482
- Allen G. Katz** . . . Schwartz and Katz, P.C., 1 University Office Park, Waltham, MA 02154-3423 (617) 899-3100 FAX: (617) 899-1361
- John C. Kelly** . . . Arthur Andersen, LLP, 101 Eisenhower Pkwy., Roseland, NJ 07068-1028 (201) 403-6200
- Martha S. Marshall** . . . UNC-Asheville, Management Dept., One University Heights, Asheville, NC 28804-3251 (704) 251-6847 FAX: (704) 251-6857
- Gerard J. Meiners** . . . Donnelly Meiners Jordan Kline, P.C., 4600 Madison, Ste. 1100, Kansas City, MO 64112-3027 (816) 361-3000
- Bruce J. Nordstrom** . . . Nordstrom & Associates, 202 E. Birch Ave., Flagstaff, AZ 86001-5240 (602) 774-5086
- Francis T. Nusspickel** . . . Arthur Andersen, LLP, 1345 Ave. of the Americas, New York, NY 10105-0032 (212) 708-4143
- Judith H. O'Dell** . . . Beucler, Kelly & Irwin, Ltd., 125 Strafford Ave., Ste. 116, Wayne, PA 19087-3388 (215) 687-1011
- R.R. Owen** . . . Ernst & Young, LLP, Ste. 2800, 2001 Ross Ave., Dallas, TX 75201-2916 (214) 979-1680
- William J. Piccerelli** . . . Piccerelli, Gilstein & Co., 144 Westminster St., Providence, RI 02903-2282 (401) 831-0200
- Gary J. Previts** . . . Weatherhead School of Management, Department of Accounting, Case Western Reserve University, Cleveland, OH 44106 (216) 368-2074
- John J. Proko, Jr.** . . . 2239 El Amigo Rd., Del Mar, CA 92014-3027
- John R. Rogers** . . . Wermer, Rogers, Doran & Ruzon, 57 N. Ottawa St., Ste. 202, Joliet, IL 60431-1371 (815) 722-6693
- Harold S. Schultz, Jr.** . . . Coopers & Lybrand, LLP, Ste. 1600, 4675 MacArthur Court, Newport Beach, CA 92660-1836 (714) 251-7201
- Robert W. Stratton** . . . Jones, Nale and Mattingly, 642 S. 4th Ave., Ste. 300, Louisville, KY 40202-9975 (502) 583-0248
- Edward L. Summers** . . . Arthur Young Professor, Department of Accounting, University of Texas at Austin, Austin, TX 78712-1001 (512) 471-5330
- B.L. Thraikill** . . . Thraikill & Thraikill, One Bellemead Ctr., 6425 Youree Dr., Ste. 260, Shreveport, LA 71105-4625 (318) 424-5295
- George G. Veily** . . . 7 Bridle Path, Avon, CT 06001-3920 (203) 677-0037
- Jimmy L. Williamson** . . . McGriff, Dowdy & Associates, P.C., 203 S. Hambrick, P.O. Box 1188, Albertville, AL 35950-6188 (205) 878-5548
- Ernest R. Wish** . . . Coopers & Lybrand, LLP, 203 N. LaSalle St., Chicago, IL 60601-1210 (312) 701-6006

**FOR ONE YEAR 1994–95**

- John Ray Armour** . . . Brockmann, Armour & Co., 303 E. 17 Ave., Ste. 220, Denver, CO 80203-1255 (303) 961-9350
- Steven C. Baum** . . . Paneth, Haber & Zimmerman, 600 3rd Ave., 8th Fl., New York, NY 10016-1938 (212) 503-8811
- Gary L. Berger** . . . McGladrey & Pullen, 434 S. Yellowstone Dr. (53719), P.O. Box 5946, Madison, WI 53705-0946 (608) 833-2612
- Jeffrey P. Bolson** . . . Ernst & Young, LLP, 433 Hackensack Ave., Hackensack, NJ 07601-6371
- Dennis R. Brach** . . . Brach, Neal, Daney & Spence, 333 W. Santa Clara St., Ste. 920, San Jose, CA 95113-1713 (408) 298-7676
- Andrew J. Capelli** . . . KPMG Peat Marwick, LLP, 599 Lexington Ave., New York, NY 10022-6030 (914) 287-6907
- Nita D. Clyde** . . . Clyde Associates, 12655 N. Central Expressway, Ste. 915, Dallas, TX 75243 (214) 387-8266 FAX: (214) 387-8289
- Robert D. Clyde** . . . Clyde Associates, 12655 N. Central Expressway, Ste. 915, Dallas, TX 75243 (214) 387-8266 FAX: (214) 387-8289
- Edward D. Conway** . . . Edward D. Conway, P.C., 4417 Lorino St., Ste. 200, Metairie, LA 70006-2395 (504) 837-7066
- John W. Cook** . . . 2635 Hawthorne Pl. NE, Atlanta, GA 30345-1333 (404) 651-4474 FAX: (404) 651-1033
- Barry A. Crozier** . . . Belfint, Lyons & Shuman, P.A., 200 W. Ninth St. Plaza (19801), P.O. Box 2105, Wilmington, DE 19801-2105 (302) 655-8894
- Margaret Anne Deboe** . . . Rubino & McGeehin, Chartered, 2 Democracy Ctr., Ste. 1400, 6903 Rockledge Dr., Bethesda, MD 20817-1818 (301) 564-3636
- Jerry L. Esselstein** . . . Berwanger Overmyer Associates, 2245 N. Bank Dr., Columbus, OH 43220 (614) 457-7000
- Dan H. Hanke** . . . Hanke, Green & Stein, P.C., 745 E. Mulberry, Ste. 600, San Antonio, TX 78212-3184 (210) 732-4000 FAX: (210) 732-4400
- Robert Russell Harris** . . . Berger, Harris, McAlpin & Co., CPAs Chartered, 3150 Cardinal Dr., Ste. 200, Vero Beach, FL 32963-1989 (407) 234-8484 FAX: (407) 234-8488
- Joseph T. Healy, Jr.** . . . Dembo, Jones, Healy, Pennington & Ahalt, P.C., 7250 Woodmont Ave., Ste. 300, Bethesda, MD 20814-2951 (301) 984-0984
- Kenneth E. Hicks** . . . May & Company, 110 Monument Place, P.O. Box 821568, Vicksburg, MS 39182-1568 (601) 636-4762
- R.D. Isserman** . . . KPMG Peat Marwick, LLP, 345 Park Ave., New York, NY 10154-0004 (212) 872-5787
- David C. Kennaday** . . . Carbis Walker & Associates, 2599 Wilmington Road, New Castle, PA 16105-1636 (412) 658-1565
- Wayne C. Landes** . . . Ernst & Young, LLP, One Seagate, Toledo, OH 43604-1558 (419) 244-8000
- David Lee Landsittel** . . . Arthur Andersen, LLP, 69 W. Washington St., Rm. 2800, Chicago, IL 60602-3003 (312) 507-2337
- Juan L. Martinez-Colon** . . . University of Puerto Rico, Crosandra #25, Parque de Bucare, Guaynabo, PR 00969-6991 (809) 763-1495
- Richard D. Maxey** . . . Magnuson, McHugh & Company, P.A., P.O. Box 1379, 1121 Mullan Ave., Coeur d'Alene, ID 83816-1379 (208) 765-9500
- John H. McCarthy** . . . Coopers & Lybrand, LLP, One International Place, Boston, MA 02110-2600 (617) 574-5000

**Robert J. Neuland** . . . Homes, Lowry, Horn & Johnson, Ltd., 309 Maple Ave. West, Vienna, VA 22180-4363 (703) 281-4880

**Edward Martin Polansky** . . . Botello, Matthys & Polansky, LLP, P.O. Box 40517, 4606 Centerview Dr., Ste. 200, San Antonio, TX 78229-1517

**Anthony R. Pustorino** . . . Pace University, Pace Plaza, New York, NY 10038 (718) 428-6482

**Richard E. Rewalt** . . . Godfrey, Hammel, Danneels & Company, P.C., 21420 Greater Mack Ave., St. Clair Shores, MI 48080-2353

**Ramon Antonio Rodriguez** . . . Madsen, Sapp, Mena, Rodriguez & Co., P.A., 7080 NW Fourth St., Plantation, FL 33317-2201 (305) 583-7711

**Alan L. Steiger** . . . A-Dec, Inc., 2601 Crestview Dr., P.O. Box 111, Newberg, OR 97132-0111 (503) 538-9471

**Mark Woodrow Stevens** . . . Deloitte & Touche, LLP, 50 S. Main St., Ste. 1800, Salt Lake City, UT 84144-0402 (801) 328-4706

**Reed Arlin Stigen** . . . Envirosys, Inc., 3010 42nd St. S., Moorhead, MN 56561-0524 (218) 233-5000

**Douglas Peter Stives** . . . Curchin & Company, P.A., 125 Half Mile Rd., Red Bank, NJ 07701-6749 (908) 747-0500 FAX: (908) 747-7700

**David A. Summers** . . . Summers & Associates, Inc., 1981 N. Broadway, Ste. 320, Walnut Creek, CA 94596-3850 (510) 933-3060 FAX: (510) 947-0347

**James E. Thielke** . . . 3149 Brush Creek Rd., Oklahoma City, OK 73120-1853 (405) 239-6411

**Michael G. Ueltzen** . . . John Waddell & Co., 3815 Marconi Ave., Sacramento, CA 95821-3820 (916) 488-2460 FAX: (916) 488-2466

**Janice I. Vincent** . . . Ernst & Young, LLP, 515 S. Flower St., Ste. 2300, Los Angeles, CA 90071-2200 (213) 977-3406 FAX: (213) 977-3122

**James H. Weber** . . . Coopers & Lybrand, LLP, 600 Grant St., Pittsburgh, PA 15219-2777 (412) 355-8001

**Michael Weinschel** . . . Capossela, Cohen, Engelson & Colman, P.C., 368 Center St., P.O. Box 1193, Southport, CT 06490-2193 (203) 254-7000 FAX: (203) 259-4032

**David E. Williams** . . . Williams, Overman, Pierce & Company, P.O. Box 3366, 301 Battleground Ave., Greensboro, NC 27402-3366 (910) 275-1686 FAX: (910) 273-4081

## COUNCIL—MEMBERS AT LARGE

### FOR THREE YEARS 1994–97

**Carol Thomas Barnes** . . . Cole, Evans & Peterson, Travis Pl., 5th Fl.,  
666 Travis St., Drawer 1768, Shreveport, LA 71101–3062 (318) 222–8367  
FAX: (318) 425–4101

**Michael P. Bohan** . . . 18800 S. Woodland Rd., Shaker Heights, OH 44122–2561  
(216) 586–3984 FAX: (216) 621–9489

**Raymond L. Dever** . . . Coopers & Lybrand, LLP, 1251 Ave. of the Americas,  
New York, NY 10020–1157 (212) 536–2802

**Denise L. Devine** . . . Murray Devine & Co., Ste. 2800, One Logan Square,  
Philadelphia, PA 19103–6933 (215) 977–8700

**James O. Glauser** . . . Baird, Kurtz & Dobson, P.O. Box 1190, 901 E. St. Louis St.,  
10th Fl., Springfield, MO 65801–1190 (417) 831–7283 FAX: (417) 831–4763

**G.F. Streuling** . . . Brigham Young University, P.O. Box 23090, 516 TNRB,  
Provo, UT 84602–1133 (801) 378–3100 FAX: (801) 378–5933

**Gary J. Wolfe** . . . Cherry, Bekaert & Holland, 227 W. Trade St., Ste. 301,  
Charlotte, NC 28202–1675 (704) 377–3741 FAX: (704) 377–6063

### FOR TWO YEARS 1994–96

**Mary E. Barth** . . . Harvard University, Graduate School of Bus. Admin.,  
Soldiers Field, Morgan 417, Boston, MA 02163 (617) 495–6434

**Linda J. Blessing** . . . Arizona Department of Economic Security, P.O. Box  
6123/010A, Phoenix, AZ 85005–6123 (602) 542–4702

**Kathryn Forbes** . . . Valley National Corporation, Transaction Management  
& Security Group Administration, 3620 N. Black Canyon Hwy., Phoenix,  
AZ 85017–4718 (602) 221–4851

**Harold L. Monk, Jr.** . . . Davis, Monk & Company, 4010 NW 25 Place, P.O. Box  
13494, Gainesville, FL 32604–1494 (904) 372–6300 FAX: (904) 375–1583

**Thomas J. Mulligan** . . . Mulligan, Topy & Co., 475 E. Mound St., Columbus,  
OH 43215–5593 (614) 461–1040 FAX: (614) 469–1040

**Robert E. Nason** . . . Grant Thornton, 700 One Prudential Plaza,  
130 E. Randolph Dr., Chicago, IL 60601–6144 (312) 856–0001

**David A. Nelson** . . . McGladrey & Pullen, 1440 Midwest Plaza West,  
801 Nicollet Ave., Minneapolis, MN 55402–2501 (612) 376–9270

### FOR ONE YEAR 1994–95

**Robert Louis Bunting** . . . Moss Adams, 1001 4th Ave., Ste. 2830, Seattle,  
WA 98154–1199 (206) 223–1820 FAX: (206) 447–0734

**Mary Gleason Finan** . . . Marina Bay Club Unit 56, 580 Patten Ave., Long  
Branch, NJ 07740–7853 (212) 773–1932

**Gary L. Holstrum** . . . University of South Florida, School of Accountancy,  
Tampa, FL 33620–5500 (813) 974–4186

**Jack S. Oppenheimer** . . . Geller, Ragans, James, Oppenheimer & Creel,  
111 N. Orange Ave., Ste. 1100, Orlando, FL 32801–2375 (407) 425–4636

**Richard E. Piluso** . . . Loews Corporation, One Park Ave., New York,  
NY 10016–5802 (212) 545–2626 FAX: (212) 545–2634

**Leonard Podolin** . . . Arthur Andersen, LLP, 69 W. Washington St., Rm. 2800,  
Chicago, IL 60602–3003 (312) 507–2217 FAX: (312) 507–3360

**Joseph H. Todd** . . . Todd, Rivenbark & Puryear, 2405 Robeson St., (28305),  
P.O. Box 1720, Fayetteville, NC 28302–1720 (910) 484–8797 FAX: (910) 323–3640



## EX OFFICIO

### PAST PRESIDENTS/CHAIRS OF THE BOARD

**George D. Anderson** . . . George D. Anderson, P.C., Power Block Bldg.,  
P.O. Box 636, Helena, MT 59624-0636 (406) 442-3522

**M.S. Armstrong** . . . 40 Spring Dr., Raintree Place, Zionsville, IN 46077-2018  
(317) 873-5675

**Ivan Bull** . . . University of Illinois, College of Commerce and Business  
Administration, 1206 South Sixth St., Champaign, IL 61820-6915

**M.N. Chetkovich** . . . 93 Serrano Dr., Atherton, CA 94027-3958 (415) 367-9675

**J. Michael Cook** . . . Deloitte & Touche, LLP, P.O. Box 820, 10 Westport Rd.,  
Wilton, CT 06897-0820 (212) 790-0602

**Joseph P. Cummings** . . . 11 Skyridge Rd., Greenwich, CT 06831-3126  
(203) 869-8190

**Philip L. Defliese** . . . 28 Waterford Dr., Englewood, FL 34223-2012  
(212) 536-2108

**Samuel A. Derieux** . . . 707 E. Main St., Ste. 500, Richmond, VA 23219-2802  
(804) 697-1534

**Thomas D. Flynn** . . . 277 Park Ave., Ste. 3552, New York, NY 10172-0003  
(212) 752-6079

**Ray J. Groves** . . . Ernst & Young, LLP, 787 Seventh Ave., New York,  
NY 10019-6018 (212) 407-1938

**Clifford V. Heimbucher** . . . 25 Tanglewood Rd., Berkeley, CA 94705-1420

**William S. Kanaga** . . . 277 Park Ave., New York, NY 10172-0003  
(212) 773-2334 FAX: (212) 773-1066

**Ralph E. Kent** . . . 79 Forest at Duke Dr., Durham, NC 27705-5610 (919) 692-6734

**Rholan E. Larson** . . . Larson, Allen, Weishair & Co., Ste. 1000, 220 S. Sixth  
St., Minneapolis, MN 55402-4505 (612) 546-2211

**Leroy Layton** . . . 501 North Causeway (605), New Smyrna Beach, FL 32169-5251

**Bernard Z. Lee** . . . 661 Bering Dr., #707, Houston, TX 77057 (713) 525-8484

**Herman J. Lowe** . . . Bank of West Baton Rouge, P.O. Box 500, Port Allen,  
LA 70767-0500 (504) 387-0011 FAX: (504) 383-4420

**Robert L. May** . . . 4 Shawnee Rd., Short Hills, NJ 07078-1218 (201) 379-5828  
FAX: (201) 467-1308

**Jake L. Netterville** . . . Postlethwaite & Netterville A.P.A.C., Ste. 1001, 8550  
United Plaza Blvd., Baton Rouge, LA 70809-2251 (504) 922-4600  
FAX: (504) 922-4611

**W.J. Oliphant** . . . Lost Tree Village, 1003 Lake House Dr. S., N. Palm Beach,  
FL 33408-3358 (305) 622-4234

**Louis H. Pilie** . . . 19096 L'Esperance Lane, Covington, LA 70433-9007

**Gerald A. Polansky** . . . P.O. Box 12159, Silver Spring, MD 20908-0159  
(301) 871-8259 FAX: (301) 387-2211

**Thomas W. Rimerman** . . . Frank, Rimerman & Co., 2882 Sand Hill Rd.,  
Ste. 150, Menlo Park, CA 94025-7022 (415) 854-3344

**Stanley J. Scott** . . . Stanley J. Scott, 14133 Oakpoint Dr., Dallas,  
TX 75240-8601 (214) 960-2740

**Maurice H. Stans** . . . 211 S. Orange Grove Blvd., #12, Pasadena,  
CA 91105-1758

**Marvin L. Stone** . . . Marvin L. Stone, 370 17th St., Ste. 3450, Denver,  
CO 80202-5656 (303) 573-2882

**A. Marvin Strait** . . . A. Marvin Strait, 518 N. Nevada Ave., Ste. 200,  
Colorado Springs, CO 80903 (719) 635-0810 FAX: (719) 635-2847

## DESIGNATED COUNCIL REPRESENTATIVES OF STATE SOCIETIES 1994-95

- Juan Acosta** . . . KPMG Peat Marwick, LLP, GPO Box 364089, San Juan, PR 00936-4089
- Bart Adams** . . . Kolb, Lauwasser & Co., S.C., 2400 S. 102nd St., Milwaukee, WI 53227-2132 (414) 543-2100
- Dean R. Ager** . . . Eikill & Schilling, Ltd., 600 Norwest Ctr., 230 W. Superior St., Duluth, MN 55802-1916 (218) 722-4705
- Wayne R. Borkowski** . . . 7548 Fair Oaks Road SE, Olympia, WA 98503 (206) 491-4637
- David W. Burke** . . . Butler & Burke, Ste. 630, 380 Knollwood St., Winston-Salem, NC 27103-1834 (910) 724-1195
- Gale L. Case** . . . Ozur Andersen & Radder, Ste. 512, 9171 Wilshire Blvd., Beverly Hills, CA 90210-5591 (213) 273-2770
- Ralph C. Cox, Jr.** . . . Bourgeois Bennett, LLC, P.O. Box 60600, Heritage Plaza, Ste. 800, New Orleans, LA 70160
- Leonard G. Deppmeier** . . . Hamilton, Misfeldt & Company P.C., P.O. Box 2200, Havre, MT 59501-2200 (406) 265-6724
- John J. DeLuca** . . . Brammer, Chasen & O'Connell, P.O. Box 3016, Christiansted/1-A Gallows Bay, St. Croix, VI 00822 (809) 773-4305
- Edward J. Dupke** . . . Rehmann Robson & Co., 400 Parke Century Bldg., 168 Louis Campau Promenade, Grand Rapids, MI 49503-2638 (616) 459-6133 FAX: (616) 459-9355
- Andrew L. DuBoff** . . . Price Waterhouse, LLP, 4 Headquarters Plaza N., P.C. Box 1965, Morristown, NJ 07962-1965 (201) 540-8980 FAX: (201) 292-3789
- Mark W. Engelhart** . . . Eide Helmeke & Co., 124 S. First St., P.O. Box 1560, Aberdeen, SD 57402-1560
- Alan F. Fletcher** . . . AEGON USA, Inc., 4333 Edgewood Road NE, Cedar Rapids, IA 52402-6601 (319) 398-8849
- William L. Gaines, Jr.** . . . Auten, Gaines & Sehi, P.C., P.O. Box 916, Norfolk, NE 68702-0916 (402) 379-4488
- Paul J. Gerry** . . . Paul J. Gerry, P.C., 4 Longfellow Pl., Ste. 3801, Boston, MA 02114-2835 (617) 523-5502
- David F. Graling** . . . Gelman, Rosenberg & Freedman CPAs, P.C., 4800 Hampden Lane, Ste. 400, Bethesda, MD 20814-2930 (301) 951-9090 FAX: (301) 951-3570
- Barbara A. Grider** . . . Barbara A. Grider, P.O. Box 638, Las Cruces, NM 88004-0638
- James Russell Hale** . . . Hale and Meier, Inc., 3441 W. Memorial Rd., Ste. 1, Oklahoma City, OK 73134-7016 (405) 753-7575
- Jennings P. Hastings** . . . Faw, Casson & Co., One Greentree Office Ctr, 160 Greentree Dr., Ste. 203, Dover, DE 19901-7620 (302) 674-4305
- Ronald Ian Heller** . . . Torkildson, Katz, Jossem, Fonseca & Moore, 700 Bishop St., 15th Fl., Honolulu, HI 96813-4124 (808) 521-1051
- James E. Houle** . . . James E. Houle, 219 SE Frazer, P.O. Box 1387, Pendleton, OR 97801-0300 (503) 276-2475
- Joan E. Houston** . . . Minot State University, College of Business, Minot, ND 58701 (701) 857-3110
- J. Thomas Jones** . . . Oakley, Jones & Poulsen, 534 Main St., Gooding, ID 83330-1332 (208) 934-8439

- David P. Kassouf** . . . L. Kassouf & Co., P.C., 2208 University Blvd., Birmingham, AL 35233-2313
- M. Dean Kenney** . . . Ernst & Young, LLP, Two Wall St., Manchester, NH 03101-1518 (603) 625-9601
- Kelly J. King** . . . Kelly J. King P.S.C., 6321 Highway 329, Crestwood, KY 40014-9040 (502) 241-5656
- Susan Williams Kline** . . . Indiana Credit Union League, Ste. 400, 8440 Allison Pointe Blvd., P.O. Box 50425, Indianapolis, IN 46250-0425 (317) 594-5300 FAX: (317) 594-5301
- David J. Kreycik** . . . David J. Kreycik, P.O. Box 1043, Douglas, WY 82633-1043 (307) 358-3933
- Thomas J. Kunder** . . . Kunder & Associates, 1407 Larimer St., Ste. 200, Denver, CO 80202-1723 (303) 295-8840
- Mary Patricia Matthews** . . . Thomas and Thomas, 701 Arkansas Blvd., Texarkana, AR 75502-2105
- Edward P. McDonough** . . . Johnston, Leach, McDonough & Eddy, A.C., P.O. Box 184, 412 Market St., Ste. 201, Parkersburg, WV 26102
- John J. McNamee** . . . Sansiveri, Ryan, Sullivan & Co., 55 Dorrance St., Providence, RI 02903-2220 (401) 331-0500
- Jobie T. Melton, Jr.** . . . Arthur Andersen, LLP, 188 E. Capitol St., Ste. 1300, Jackson, MS 39201-2186 (601) 944-0601
- Randy W. Moore** . . . Moore & Spottswood, 1104 Truman Ave., Key West, FL 33040-3352
- Daniel J. O'Mara** . . . Villanova University, 316 Bartley Hall, Villanova, PA 19085 (610) 519-4340
- Gary L. Poore** . . . Poore, Dameron & Associates, 820 N. Main, Wichita, KS 67203-3605 (316) 265-5600
- Michael L. Ray** . . . KPMG Peat Marwick, LLP, Micronesia P.C., Bank of Guam Bldg., Ste. 800, 111 Chalan Santo Papa, Agana, GU 96910-5108 (671) 472-2910
- Larry A. Rennaker** . . . Arizona Public Service Company, P.O. Box 53999, Sta. 1565, Phoenix, AZ 85072-3999 (602) 250-2620
- Charles H. Rigden** . . . P.O. Box 92178, Anchorage, AK 99509
- Melvin Eugene Rosen, Jr.** . . . Melvin Eugene Rosen, Jr., 1007 Shady Grove Rd., P.O. Box 596, Mechanicsville, VA 23111-0596 (804) 746-4950
- Bruce N. Schatz** . . . Schatz, Fletcher & Associates, P.O. Box 1071, 227 Water St., Augusta, ME 04330 (207) 622-4766
- Claude R. Schwesig** . . . Herrick, Ltd., 75 Main St., Burlington, VT 05401-8419 (802) 864-4514
- Kevin L. Simister** . . . Hawkins, Cloward & Simister L.C., P.O. Box 1810 (84059), 1095 S. 800 E., Ste. 1, Orem, UT 84058-7251
- Robert D. Smith** . . . Smith, Payne, Hammersmith & Co., P.O. Box 736, 257 Benedict Ave., Norwalk, OH 44857-2346 (419) 668-2552
- Scott R. Somerville** . . . Arthur Andersen, LLP, 120 E. Baltimore St., Baltimore, MD 21202-6800 (301) 727-5800
- Harvey L. Sonnenberg** . . . Weber, Lipshie & Co., 1430 Broadway, 13th Fl., New York, NY 10018-3308 (212) 382-3400
- Wayne Mark Stewart** . . . Primm Investment Inc., 4530 S. Eastern, Ste. A10, Las Vegas, NV 89119
- Casey M. Stuart** . . . Hazlett Lewis & Bieter, Tivoli Ctr., Ste. 300, 701 Broad St., Chattanooga, TN 37402-1802

*DESIGNATED COUNCIL REPRESENTATIVES OF STATE SOCIETIES (CONT'D)*

**Michael S. Teitelbaum** . . . Chunowitz, Teitelbaum & Baerson, Ltd.,  
401 Huehl Road, Northbrook, IL 60062-2343 (708) 498-9620

**Elaine E. Thompson** . . . Puleo & Thompson, P.C., 3139 Whitney Ave.,  
Hamden, CT 06518-2318 (203) 288-4144

**Scott Voynich** . . . Robinson, Grimes & Company, P.C., 5637 Whitesville Rd.,  
P.O. Box 4299, Columbus, GA 31904-0299

**Charles J. Wentzell** . . . Budweiser of Columbia, Inc., P.O. Box 684,  
Columbia, SC 29202-0684 (803) 765-2849

**Paul W. Wentzien** . . . Delmar Gardens Enterprises, 101 S. Hanley Rd.,  
Ste. 1800, St. Louis, MO 63105

**Stanley E. Winters** . . . Winters, Winters & Reeb, 1200 Summit Ave., Ste. 622,  
Fort Worth, TX 76102-4409

**COUNCIL—REPRESENTATION BY STATE**

<b>State</b>	<b>Term Expires</b>
<b>ALABAMA</b>	
David P. Kassouf <sup>3</sup> —L. Kassouf & Co., P.C., Birmingham	1995
Jimmy L. Williamson—McGriff, Dowdy & Associates, Albertville	1996
<b>ALASKA</b>	
Kevin E. Branson—Thomas, Head & Greisen, Anchorage	1997
Charles H. Rigden <sup>3</sup> —Anchorage	1995
<b>ARIZONA</b>	
Linda J. Blessing <sup>2</sup> —Arizona Department of Economic Security, Phoenix	1996
Kathryn Forbes <sup>2</sup> —Valley National Corporation, Phoenix	1996
R. Dale Hensley—Gallant & Company, P.C., Phoenix	1996
Bruce J. Nordstrom—Nordstrom & Associates, Flagstaff	1996
Larry A. Rennaker <sup>3</sup> —Arizona Public Service Company, Phoenix	1995
<b>ARKANSAS</b>	
Mary Patricia Matthews <sup>3</sup> —Thomas and Thomas, Texarkana	1995
Richard Stanley Peebles—KPMG Peat Marwick, LLP, Little Rock	1997
<b>CALIFORNIA</b>	
Louis J. Barbich <sup>1</sup> —Barbich, Longcrier, Hooper & King, A.C., Bakersfield	1995
Dennis R. Brach—Brach, Neal, Daney & Spence, San Jose	1995
Gale L. Case <sup>3</sup> —Ozur Andersen & Radder, Beverly Hills	1995
M.N. Chetkovich—Atherton	Ex Officio
S. Thomas Cleveland—Management & Capital Group, Walnut Creek	1997
John J. Costello—Ernst & Young, LLP, Los Angeles	1997
Reed Cowan—Timpson Garcia, Oakland	1997
Therese M. Emerick—Therese Emerick, Sacramento	1996
Charles H. Gielow, Jr.—Gielow & Davis, A.C., Pleasanton	1996
Donald L. Gurse—Gurse, Schneider & Co., Los Angeles	1996
Everett P. Harry—Arthur Andersen, LLP, San Francisco	1997
Clifford V. Heimbucher—Berkeley	Ex Officio
John J. Proko, Jr.—Del Mar	1996
Thomas W. Rimerman—Frank, Rimerman & Co., Menlo Park	Ex Officio
Harold S. Schultz, Jr.—Coopers & Lybrand, LLP, Newport Beach	1996
Maurice H. Stans—Pasadena	Ex Officio
David A. Summers—Summers & Associates, Inc., Walnut Creek	1995
Michael G. Ueltzen—John Waddell & Co., Sacramento	1995
Janice I. Vincent—Ernst & Young, LLP, Los Angeles	1995

<sup>1</sup>Serving on Council as a Member of the Board of Directors.

<sup>2</sup>Serving on Council as a Member at Large.

<sup>3</sup>Serving on Council as a State Society Representative.

*COUNCIL—REPRESENTATION BY STATE (CONT'D)*

<b>State</b>	<b>Term Expires</b>
<b>COLORADO</b>	
John Ray Armour—Brockmann, Armour & Co., Denver	1995
Diane M. Brogan—U.S. West Inc., Englewood	1996
Philip E. Doty—Arthur Andersen, LLP, Denver	1997
Thomas J. Kunding <sup>3</sup> —Kunding & Associates, Denver	1995
Marvin L. Stone—Marvin L. Stone, Denver	Ex Officio
A. Marvin Strait—A. Marvin Strait, Colorado Springs	Ex Officio
<b>CONNECTICUT</b>	
J. Michael Cook—Deloitte & Touche, LLP, Wilton	Ex Officio
Joseph P. Cummings—Greenwich	Ex Officio
Paul Kolton <sup>1</sup> —Stamford	1996
Ralph J. Takala—Ernst & Young, LLP, Hartford	1997
Elaine E. Thompson <sup>3</sup> —Puleo & Thompson, P.C., Hamden	1995
George G. Veily—Avon	1996
Michael Weinschel—Capposella, Cohen, Engelson & Colman, P.C., Southport	1995
<b>DELAWARE</b>	
Barry A. Crozier—Belfint, Lyons & Shuman, P.A., Wilmington	1995
Jennings P. Hastings <sup>3</sup> —Faw, Casson & Co., Dover	1995
<b>DISTRICT OF COLUMBIA</b>	
James T. Clarke <sup>1</sup> —Coopers & Lybrand, LLP, Washington	1996
Margaret Anne Deboe—Rubino & McGeehin, Chartered, Bethesda, MD	1995
Dennis E. Eckart <sup>1</sup> —Arter and Hadden, Washington	1995
David F. Graling <sup>3</sup> —Gelman, Rosenberg & Freedman, CPAs, P.C., Bethesda	1995
<b>FLORIDA</b>	
Antonio L. Argiz—Morrison, Brown, Argiz & Co., Miami	1996
Philip L. Defliese—Englewood	Ex Officio
Wayne N. Fraser—Fraser & Company, St. Petersburg	1997
Robert Russell Harris—Berger, Harris, McAlpin & Co., CPAs Chartered, Vero Beach	1995
Gary L. Holstrum <sup>2</sup> —University of South Florida, Tampa	1995
James M. Lane—Coopers & Lybrand, LLP, Orlando	1997
Leroy Layton—New Smyrna Beach	Ex Officio
Harold L. Monk, Jr. <sup>2</sup> —Davis, Monk & Company, Gainesville	1996
Randy W. Moore <sup>3</sup> —Moore & Spottswood, Key West	1995
W.J. Oliphant—N. Palm Beach	Ex Officio
Jack S. Oppenheimer <sup>2</sup> —Geller, Ragans, James, Oppenheimer & Creel, Orlando	1995

<sup>1</sup>Serving on Council as a Member of the Board of Directors.

<sup>2</sup>Serving on Council as a Member at Large.

<sup>3</sup>Serving on Council as a State Society Representative.

COUNCIL—REPRESENTATION BY STATE (CONT'D)

<b>State</b>	<b>Term Expires</b>
William D. Pruitt, Jr.—Arthur Andersen, LLP, Miami	1997
Ramon Antonio Rodriguez—Madsen, Sapp, Mena, Rodriquez & Co., P.A., Plantation	1995
<b>GEORGIA</b>	
John W. Cook—Atlanta	1995
Charles W. Hendry—Joseph Decosimo and Company, Dalton	1996
Edward Hampton Rudert—Ernest J. Rudert & Company, Rome	1997
Scott Voynich <sup>3</sup> —Robinson, Grimes & Company, P.C., Columbus	1995
<b>GUAM</b>	
Daniel Scott Fitzgerald—Deloitte & Touche, LLP, Agana	1997
Michael L. Ray <sup>3</sup> —KPMG Peat Marwick, LLP, Micronesia, P.C., Agana	1995
<b>HAWAII</b>	
Ronald Ian Heller <sup>3</sup> —Torkildson, Katz, Jossem, Fonseca & Moore, Honolulu	1995
Kent Ken Tsukamoto—Coopers & Lybrand, LLP, Honolulu	1997
<b>IDAHO</b>	
J. Thomas Jones <sup>3</sup> —Oakley, Jones & Poulsen, Gooding	1995
Richard D. Maxey—Magnuson, McHugh & Company, Coeur d'Alene	1995
<b>ILLINOIS</b>	
Ivan Bull—University of Illinois, Champaign	Ex Officio
Gary L. Fish—Illinois State University, Normal	1997
Jerome A. Harris—Checkers, Simon & Rosner, Chicago	1997
Jane M. Horberg—Bessin Corporation, Chicago	1996
Kenneth J. Hull—Follett Corporation, River Grove	1996
David Lee Landsittel—Arthur Andersen, LLP, Chicago	1995
J. Curt Mingle <sup>1</sup> —Clifton, Gunderson & Co., Peoria	1995
Robert E. Nason <sup>2</sup> —Grant Thornton, Chicago	1996
Leonard Podolin <sup>2</sup> —Arthur Andersen, LLP, Chicago	1995
John R. Rogers—Wermer, Rogers, Doran & Ruzon, Joliet	1996
Myra A. Swick—Walton, Joplin, Langer & Co., Chicago	1997
Michael S. Teitelbaum <sup>3</sup> —Chunowitz, Teitelbaum & Baerson, Ltd., Northbrook	1995
Ernest R. Wish—Coopers & Lybrand, LLP, Chicago	1996

<sup>1</sup>Serving on Council as a Member of the Board of Directors.

<sup>2</sup>Serving on Council as a Member at Large.

<sup>3</sup>Serving on Council as a State Society Representative.

<b>State</b>	<b>Term Expires</b>
<b>INDIANA</b>	
M.S. Armstrong—Zionsville	Ex Officio
Ronald S. Cohen <sup>1</sup> —Crowe, Chizek & Co., South Bend (Vice Chair of the Board)	1995
Dale L. Gettelfinger—Monroe, Shine & Co., Inc., New Albany	1997
Constance E. Haine Gray—State Life Insurance Co., Indianapolis	1996
Susan Williams Kline <sup>3</sup> —Indiana Credit Union League, Indianapolis	1995
<b>IOWA</b>	
Alan F. Fletcher <sup>3</sup> —AEGON USA, Inc., Cedar Rapids	1995
Gary G. Goode—Ernst & Young, LLP, Des Moines	1996
<b>KANSAS</b>	
J.H. Hay—Godfrey Hay & Rice, CPA, P.A., Liberal	1996
Gary L. Poore <sup>3</sup> —Poore, Dameron & Associates, Wichita	1995
<b>KENTUCKY</b>	
W. Thomas Cooper, Jr. <sup>1</sup> —Potter & Company, Louisville	1997
Kelly J. King <sup>3</sup> —Kelly J. King, P.S.C., Crestwood	1995
Olivia F. Kirtley <sup>1</sup> —Vermont American Corporation, Louisville	1997
Robert W. Stratton—Jones, Nale and Mattingly, Louisville	1996
<b>LOUISIANA</b>	
Carol Thomas Barnes <sup>2</sup> —Cole, Evans & Peterson, Shreveport	1997
Ralph C. Cox, Jr. <sup>3</sup> —Bourgeois Bennett, New Orleans	1995
Edward D. Conway—Edward D. Conway, P.C., Metairie	1995
Herman J. Lowe—Bank of West Baton Rouge, Port Allen	Ex Officio
Jake L. Netterville—Postlethwaite & Netterville, Baton Rouge	Ex Officio
Louis H. Pilie—Covington	Ex Officio
B.L. Thrailkill—Thrailkill & Thrailkill, Shreveport	1996
<b>MAINE</b>	
David E. Olsen—Chester M. Kearney, P.A., Presque Isle	1997
Bruce N. Schatz <sup>3</sup> —Schatz, Fletcher & Associates, Augusta	1995
<b>MARYLAND</b>	
M. Kathryn Burkey—M. Kathryn Burkey, Cumberland	1997
Joseph T. Healy, Jr.—Dembo, Jones, Healy, Pennington & Ahalt, P.C., Bethesda	1995

<sup>1</sup>Serving on Council as a Member of the Board of Directors.

<sup>2</sup>Serving on Council as a Member at Large.

<sup>3</sup>Serving on Council as a State Society Representative.



<b>State</b>	<b>Term Expires</b>
Wesley P. Johnson—KPMG Peat Marwick, LLP, Baltimore	1996
Charles E. Keller III <sup>1</sup> —Keller Bruner & Company, Frederick	1996
Gerald A. Polansky—Silver Spring	Ex Officio
Scott R. Somerville <sup>3</sup> —Arthur Andersen, LLP, Baltimore	1995
 <b>MASSACHUSETTS</b>	
Mary E. Barth <sup>2</sup> —Harvard University, Boston	1996
Paul J. Gerry <sup>3</sup> —Paul J. Gerry, P.C., Boston	1995
Walter S. Goldstein—Edelstein & Company, Boston	1997
Allen G. Katz—Schwartz and Katz, P.C., Waltham	1996
John H. McCarthy—Coopers & Lybrand, LLP, Boston	1995
 <b>MICHIGAN</b>	
Edward J. Dupke <sup>3</sup> —Rehmann Robson & Co., Grand Rapids	1995
Timothy E. Durbin—Arthur Andersen, LLP, Detroit	1996
Thomas G. Jordan <sup>1</sup> —Jordan Company, Inc., Bloomfield Hills	1995
Julius A. Otten—KPMG Peat Marwick, LLP, Detroit	1997
Leslie J. Patterson—Parker, Wittus and Company, Southfield	1997
Richard E. Rewalt—Godfrey, Hammel, Danneels & Co. St. Clair Shores	1995
 <b>MINNESOTA</b>	
Dean R. Ager <sup>3</sup> —Eikill & Schilling, Ltd., Duluth	1995
Erling Dokken—Schechter, Dokken, Kanter, Andrews & Selcer, Ltd., Minneapolis	1997
Nancy J. Fuhr—Olsen, Thielen & Co., Ltd., St. Paul	1996
Rholan E. Larson—Larson, Allen, Weishair & Co., Minneapolis	Ex Officio
David A. Nelson <sup>2</sup> —McGladrey & Pullen, Minneapolis	1996
Reed Arlin Stigen—Envirosys, Inc., Moorhead	1995
 <b>MISSISSIPPI</b>	
Kenneth E. Hicks—May & Company, Vicksburg	1995
Jobie T. Melton, Jr. <sup>3</sup> —Arthur Andersen, LLP, Jackson	1995
 <b>MISSOURI</b>	
James O. Glauser <sup>2</sup> —Baird, Kurtz & Dobson, Springfield	1997
Gerard J. Meiners—Donnelly Meiners Jordan Kline, P.C., Kansas City	1996
Harry J. Otto—Williams-Keepers, Jefferson City	1997
Paul W. Wentzien <sup>3</sup> —Delmar Gardens Enterprises, St. Louis	1995

<sup>1</sup>Serving on Council as a Member of the Board of Directors.

<sup>2</sup>Serving on Council as a Member at Large.

<sup>3</sup>Serving on Council as a State Society Representative.

<b>State</b>	<b>Term Expires</b>
<b>MONTANA</b>	
George D. Anderson—George D. Anderson, P.C., Helena	Ex Officio
Gary F. Demaree—Gary F. Demaree, Helena	1997
Leonard G. Deppmeier <sup>3</sup> —Hamilton, Misfeldt & Company, Havre	1995
Ellen J. Feaver <sup>1</sup> —Anderson, ZurMuehlen & Co., Helena	1995
<b>NEBRASKA</b>	
William L. Gaines, Jr. <sup>3</sup> —Autin, Gaines & Sehi, P.C., Norfolk	1995
William V. Strain—Strain, Guszak & Co., P.C., Lincoln	1997
<b>NEVADA</b>	
Diane S. Conant <sup>1</sup> —Conant, Nelson & Conant, Las Vegas	1996
Leland D. Pace—Stewart, Archibald & Barney, Las Vegas	1997
Wayne M. Stewart <sup>3</sup> —Primm Investment, Inc., Las Vegas	1995
<b>NEW HAMPSHIRE</b>	
Maurice P. Gilbert—New Hampshire Department of Revenue Administration, Concord	1997
M. Dean Kenney <sup>3</sup> —Ernst & Young, LLP, Manchester	1995
<b>NEW JERSEY</b>	
Jeffrey P. Bolson—Ernst & Young, LLP, Hackensack	1995
Thomas J. Carey—Colts Neck	1996
Andrew L. DuBoff <sup>3</sup> —Price Waterhouse, LLP, Morristown	1995
Mary Gleason Finan <sup>2</sup> —Long Branch	1995
Bernard R. Gingras—Gingras, Collister, Babinski & Co., Fairfield	1997
James P. Hannon—BDO Seidman, New York, NY	1997
John C. Kelly—Arthur Andersen, LLP, Roseland	1996
Robert L. May—Short Hills	Ex Officio
Douglas Peter Stives—Curchin & Company, P.A., Red Bank	1995
<b>NEW MEXICO</b>	
Jerrell A. Atkinson <sup>1</sup> —Atkinson & Co., Ltd., Albuquerque	1997
Barbara A. Grider <sup>3</sup> —Barbara A. Grider, Las Cruces	1995
Katherine Marvel Rowe—Rowe & Rowe, P.C., Albuquerque	1997
<b>NEW YORK</b>	
Steven C. Baum—Paneth, Haber & Zimmerman, New York	1995
William Russell Brown—W.R. Brown Co., P.C., New York	1997
Andrew J. Capelli—KPMG Peat Marwick, LLP, New York	1995
Brian A. Caswell—Caswell & Associates, Phoenix	1996

<sup>1</sup>Serving on Council as a Member of the Board of Directors.

<sup>2</sup>Serving on Council as a Member at Large.

<sup>3</sup>Serving on Council as a State Society Representative.

<b>State</b>	<b>Term Expires</b>
Philip B. Chenok <sup>1</sup> —American Institute of CPAs, New York (President)	Ex Officio 1997
Raymond L. Dever <sup>2</sup> —Coopers & Lybrand, LLP, New York	1997
Robert K. Elliott <sup>1</sup> —KPMG Peat Marwick, LLP, New York	1997
Thomas D. Flynn—New York	Ex Officio
Arthur I. Gordon—Ernst & Young, LLP, New York	1997
Ray J. Groves—Ernst & Young, LLP, New York	Ex Officio
Robert L. Israeloff <sup>1</sup> —Israeloff, Trattner & Co., CPAs, P.C., Valley Stream (Chair of the Board)	1995
R.D. Isserman—KPMG Peat Marwick, LLP, New York	1995
William S. Kanaga—New York	Ex Officio
Stuart Kessler—Goldstein, Golub, Kessler & Co., P.C., New York	1997
Francis T. Nusspickel—Arthur Andersen, LLP, New York	1996
M.A. Pendergast—Urbach Kahn & Werlin, P.C., Albany	1997
Richard E. Piluso <sup>2</sup> —Loews Corporation, New York	1995
Anthony R. Pustorino—Pace University, New York	1995
Harvey L. Sonnenberg <sup>3</sup> —Weber, Lipshie & Co., New York	1995
Dominic A. Tarantino—Price Waterhouse, LLP, New York (Immediate Past Chair of the Board)	Ex Officio
James C. Treadway <sup>1</sup> —Paine Webber Incorporated, New York	1997
 <b>NORTH CAROLINA</b>	
David W. Burke <sup>3</sup> —Butler & Burke, Winston-Salem	1995
John R. Hodge III—Hodge, Steward & Co., P.A., Raleigh	1997
Ralph E. Kent—Durham	Ex Officio
Martha S. Marshall—UNC-Asheville, Asheville	1996
Joseph H. Todd <sup>2</sup> —Todd, Rivenbark & Puryear, Fayetteville	1995
David E. Williams—Williams, Overman, Pierce & Co., Greensboro	1995
Gary J. Wolfe <sup>2</sup> —Cherry, Bekaert & Holland, Charlotte	1997
 <b>NORTH DAKOTA</b>	
Joan E. Houston <sup>3</sup> —Minot State University, Minot	1995
V. Frank Kadlec—Eide Helmeke & Co., Fargo	1997
 <b>OHIO</b>	
Michael P. Bohan <sup>2</sup> —Shaker Heights	1997
Jerry L. Esselstein—Berwanger Overmyer Assoc., Columbus	1995
Wayne C. Landes—Ernst & Young, LLP, Toledo	1995
James T. Martin—Meaden & Moore, Inc., Cleveland	1997
Fred B. Miller—Price Waterhouse, LLP, Columbus	1997
Thomas J. Mulligan <sup>2</sup> —Mulligan, Topy & Co., Columbus	1996
Gary J. Previts—Case Western Reserve University, Cleveland	1996
Robert D. Smith <sup>3</sup> —Smith, Payne, Hammersmith & Co., Norwalk	1995

<sup>1</sup>Serving on Council as a Member of the Board of Directors.

<sup>2</sup>Serving on Council as a Member at Large.

<sup>3</sup>Serving on Council as a State Society Representative.

<b>State</b>	<b>Term Expires</b>
<b>OKLAHOMA</b>	
J.H. Engelbach—Engelbach, Roberts & Co., Oklahoma City	1997
James Russell Hale <sup>3</sup> —Hale and Meier, Inc., Oklahoma City	1995
James E. Thielke—Oklahoma City	1995
<b>OREGON</b>	
James E. Houle <sup>3</sup> —James E. Houle, Pendleton	1995
Alan L. Steiger—A-Dec, Inc., Newberg	1995
<b>PENNSYLVANIA</b>	
Gene M. Buckno—Buckno Lisicky & Company, Allentown	1996
Thomas Bunting III—Tait, Weller & Baker, Philadelphia	1997
Denise L. Devine <sup>2</sup> —Murray Devine & Co., Philadelphia	1997
David C. Kennaday—Carbis Walker & Associates, New Castle	1995
John H. Kennedy <sup>1</sup> —The Kenwal Company, Bryn Mawr	1996
Judith H. O'Dell—Beucler, Kelly & Irwin, Ltd., Wayne	1996
Daniel J. O'Mara <sup>3</sup> —Villanova University, Villanova	1995
James C. Stalder—Price Waterhouse, LLP, Pittsburgh	1997
James H. Weber—Coopers & Lybrand, LLP, Pittsburgh	1995
<b>PUERTO RICO</b>	
Juan Acosta <sup>3</sup> —KPMG Peat Marwick, LLP, San Juan	1995
Juan L. Martinez-Colon—University of Puerto Rico, Guaynabo	1995
<b>RHODE ISLAND</b>	
John J. McNamee <sup>3</sup> —Sansiveri, Ryan, Sullivan & Co., Providence	1995
William J. Piccerelli—Piccerelli, Gilstein & Co., Providence	1996
<b>SOUTH CAROLINA</b>	
Z.H. Montgomery—Rogers, Montgomery & Co., P.A., Columbia	1997
Charles J. Wentzell <sup>3</sup> —Budweiser of Columbia, Inc., Columbia	1995
<b>SOUTH DAKOTA</b>	
Mark W. Engelhart <sup>3</sup> —Eide Helmeke & Co., Aberdeen	1995
Rodney James McGinnis—Rodney McGinnis, Sioux Falls	1997
<b>TENNESSEE</b>	
R.F. Kamler—Reynolds Bone & Griesbeck, Memphis	1996
Casey M. Stuart <sup>3</sup> —Hazlett, Lewis & Bieter, Chattanooga	1995
Grady P. Williams—Hazlett, Lewis & Bieter, Chattanooga	1997

<sup>1</sup>Serving on Council as a Member of the Board of Directors.

<sup>2</sup>Serving on Council as a Member at Large.

<sup>3</sup>Serving on Council as a State Society Representative.

COUNCIL—REPRESENTATION BY STATE (CONT'D)

<b>State</b>	<b>Term Expires</b>
<b>TEXAS</b>	
Mason L. Backus—Armstrong, Backus & Co., San Angelo	1996
Nita D. Clyde—Clyde Associates, Dallas	1995
Robert D. Clyde—Clyde Associates, Dallas	1995
Arthur Greenspan—Arthur Greenspan & Company, Beaumont	1997
Dan H. Hanke—Hanke, Green & Stein, P.C., San Antonio	1995
Bruce J. Harper—Harper & Pearson, Co., P.C., Houston	1997
Bernard Z. Lee—Houston	Ex Officio
Jimmie L. Mason—Mason, Warner & Company, P.C., Lubbock	1997
R.R. Owen—Ernst & Young, LLP, Dallas	1996
Edward Martin Polansky—Botello, Matthys & Polansky, LLP, San Antonio	1995
Stanley J. Scott—Stanley J. Scott, Dallas	Ex Officio
Alan L. Stinson—San Antonio	1997
Edward L. Summers—University of Texas at Austin, Austin	1996
Stanley E. Winters <sup>3</sup> —Winters, Winters & Reeb, Fort Worth	1995
<b>UTAH</b>	
A. Tom Nelson <sup>1</sup> —University of Utah, Salt Lake City	1995
Kevin L. Simister <sup>3</sup> —Hawkins, Cloward & Simister L.C., Orem	1995
Mark Woodrow Stevens—Deloitte & Touche, LLP, Salt Lake City	1995
G.F. Streuling <sup>2</sup> —Brigham Young University, Provo	1997
<b>VERMONT</b>	
Claude R. Schwesig <sup>3</sup> —Herrick, Ltd., Burlington	1995
John J. Weixel III—The First Vermont Bank, Bennington	1997
<b>VIRGINIA</b>	
Percy S. Curry, Jr.—Brown, Edwards & Company, Bristol	1997
Samuel A. Derieux—Richmond	Ex Officio
K.W. Huffman—Phibbs, Burkholder, Geisert & Huffman, Harrisonburg	1996
Robert J. Neuland—Homes, Lowry, Horn & Johnson, Ltd., Vienna	1995
Melvin Eugene Rosen, Jr. <sup>3</sup> —Melvin Eugene Rosen, Jr., Mechanicsville	1995
<b>VIRGIN ISLANDS</b>	
John J. Deluca <sup>3</sup> —Brammer, Chasen & O'Connell, St. Croix	1995
Francisco E. Depusoir—Francisco E. Depusoir, St. Croix	1997

<sup>1</sup>Serving on Council as a Member of the Board of Directors.

<sup>2</sup>Serving on Council as a Member at Large.

<sup>3</sup>Serving on Council as a State Society Representative.

<b>State</b>	<b>Term Expires</b>
<b>WASHINGTON</b>	
Adele Brady Bolson—Adele Brady Bolson, CPA, P.S., Bellevue	1997
Wayne R. Borkowski <sup>3</sup> —Olympia	1995
Robert Louis Bunting <sup>2</sup> —Moss Adams, Seattle	1995
Steven D. Huebner—Arthur Andersen, LLP, Seattle	1996
Paula C. O'Connor <sup>1</sup> —Merrill Lynch, Tacoma	1996
Eric L. Schindler <sup>1</sup> —Columbia Paint & Coatings, Spokane	1995
<b>WEST VIRGINIA</b>	
Kathy G. Eddy <sup>1</sup> —Johnston, Leach, McDonough & Eddy, A.C., Parkersburg	1997
William M. Ellis—Ellis and Ellis, Charleston	1997
Edward P. McDonough <sup>3</sup> —Johnston, Leach, McDonough & Eddy, A.C., Parkersburg	1995
<b>WISCONSIN</b>	
Bart Adams <sup>3</sup> —Kolb, Lauwasser & Co., S.C., Milwaukee	1995
Gary L. Berger—McGladrey & Pullen, Madison	1995
Richard K. Sprain—Sprain & Associates, LLC, Madison	1997
<b>WYOMING</b>	
David J. Kreycik <sup>3</sup> —David J. Kreycik, Douglas	1995

---

<sup>1</sup>Serving on Council as a Member of the Board of Directors.

<sup>2</sup>Serving on Council as a Member at Large.

<sup>3</sup>Serving on Council as a State Society Representative.

**Alphabetical Listing  
of Members of Boards,  
Executive Committees,  
Committees,  
Special Committees,  
Subcommittees, and  
Affiliated Entities**

## ACADEMIC AND CAREER DEVELOPMENT EXECUTIVE COMMITTEE

*OBJECTIVE:* To formulate and recommend to the Board of Directors AICPA policy on recruitment, pre-certification education and the career development of Certified Public Accountants, and to coordinate the implementation of projects and programs that support the policy.

**Belverd E. Needles, Jr., Chair.** . . . DePaul University, School of Accountancy, 25 E. Jackson Blvd., Chicago, IL 60604-2218 (312) 362-5130

**Mary B. Armstrong.** . . . Cal Poly University, College of Business, San Luis Obispo, CA 93401 (805) 756-2084 FAX: (805) 756-1473

**L. Gary Boomer.** . . . Varney, Mills, Rogers, Burnett & Associates, 120 N. Juliette, Manhattan, KS 66502 (913) 537-2202

**Joseph L. Boyd.** . . . Norfolk State University, 2401 Corprew Ave., Norfolk, VA 23504-3907 (804) 683-8920 FAX: (804) 683-2506

**Miguel A. Cabrera, Jr.** . . . M.A. Cabrera & Company, P.A., 2 S. University Dr., Ste. 330, Plantation, FL 33324-3307 (305) 476-2008 FAX: (305) 475-0809

**Mark M. Chain.** . . . Deloitte & Touche, LLP, P.O. Box 820, Ten Westport Rd., Wilton, CT 06897-0820 (203) 761-3334 FAX: (203) 834-2294

**Nita D. Clyde.** . . . Clyde Associates, 12655 N. Central Expressway, Ste. 915, Dallas, TX 75243 (214) 387-8266 FAX: (214) 387-8289

**Edward E. Milam.** . . . Mississippi State University, School of Accountancy, P.O. Box 544, Mississippi State, MS 39762 (601) 325-1639  
FAX: (601) 325-1646

**Frank R. Rayburn.** . . . University of Alabama at Birmingham, School of Business, Dept. of Accounting, 1150 10th Ave. S., Birmingham, AL 35294-4460 (205) 934-8820 FAX: (205) 975-6234

**Dennis R. Reigle\*** . . . Arthur Andersen, LLP, 69 West Washington St., Chicago, IL 60602 (312) 507-2150

**Virginia B. Robinson.** . . . Joint Financial Management, Improvement Program, Ste. 320, 666 11 St. NW, Washington, DC 20001-4542 (202) 512-9201 FAX: (202) 512-9593

**Leroy C. Schmidt.** . . . WICPA, 180 N. Executive Dr., Brookfield, WI 53005-6011 (414) 785-0445 FAX: (414) 785-0838

**Paula B. Thomas.** . . . 2622 Lancaster Court, Murfreesboro, TN 37129-6533 (615) 898-2558 FAX: (615) 898-5045

**Joseph G. Walsh.** . . . Golden Gate University, School of Taxation, 536 Mission St., San Francisco, CA 94105-2921 (415) 442-7880  
STAFF AIDES:

**Rick Elam**—Vice President, Academic and Career Development (212) 596-6006

**Beatrice C. Sanders**—Director, Academic and Career Development (212) 596-6218

## ACCOUNTING CAREERS SUBCOMMITTEE

*OBJECTIVE:* To develop programs and materials to attract high-achieving students to the study of, and careers in, accounting and to ultimately become CPAs and to assist the state CPA societies in developing student recruiting programs.

---

\*Non AICPA Member



- Nita D. Clyde, Chair** . . . Clyde Associates, 12655 N. Central Expressway, Ste. 915, Dallas, TX 75243 (214) 387-8266 FAX: (214) 387-8289
- Maryan M. Ackley** . . . Frank, Rimerman & Co., 2882 Sand Hill Rd., Ste. 150, Menlo Park, CA 94025-7022 (415) 854-3344
- Robert L. Brown** . . . Price Waterhouse, LLP, 30 S. 17th St., Philadelphia, PA 19103-4092 (215) 575-5722 FAX: (215) 575-5032
- Chrislynn Freed** . . . School of Accounting, University of Southern California, Los Angeles, CA 90089-1421 (213) 740-4867 FAX: (213) 747-2815
- Cindy M. Gray\*** . . . Virginia Society of CPAs, P.O. Box 4620, Glen Allen, VA 23058-4620 (804) 270-5344
- Bennie L. Hadnott** . . . Watson Rice & Co., P.C., 246 5th Ave., 6 Fl., New York, NY 10001-7603 (212) 447-7300
- Robert Hickman\*** . . . McGladrey & Pullen, 102 West Second St., Davenport, IA 52801 (319) 324-0447
- Dieter M. Kiefer** . . . U.S. General Accounting Office, 5799 Broadmoor, Ste. 600, Mission, KS 66202-2400 (913) 384-7415
- Sean D. Windsor** . . . Brooklyn Union Gas Company, One Metrotech Ctr., Brooklyn, NY 11201-3850 (718) 403-3366 FAX: (718) 488-1751
- Mary U. Wood** . . . KPMG Peat Marwick, LLP, NCNB Plaza, 110 E. Broward Blvd., Fort Lauderdale, FL 33301-3503 (305) 462-4799 FAX: (305) 462-4765
- STAFF AIDE:**
- John L. Daidone**—Manager, Academic and Career Development  
(212) 596-6220

## CURRICULUM AND INSTRUCTION IN ACCOUNTING EDUCATION SUBCOMMITTEE

*OBJECTIVE:* To maintain channels of regular communication with and increase the supply of qualified CPA educators; to encourage professional interaction; to recognize outstanding scholars through several award programs; and to encourage curricular and faculty development.

- Paula B. Thomas, Chair** . . . 2622 Lancaster Court, Murfreesboro, TN 37129-6533 (615) 898-2558 FAX: (615) 898-5045
- Leonard E. Berry** . . . Georgia State University, School of Accountancy, Atlanta, GA 30303 (404) 651-2616 FAX: (404) 651-1033
- Charles E. Davis** . . . Baylor University, Dept. of Accounting & Business Law, P.O. Box 98002, Waco, TX 76798-8002 (817) 755-3536 FAX: (817) 755-2421
- Richard H. Fern** . . . Eastern Kentucky University, 319 Combs Bldg., Richmond, KY 40475 (606) 622-1087 FAX: (606) 622-1020
- Mary K. Giannini\*** . . . Coopers & Lybrand, LLP, 1251 Ave. of the Americas, New York, NY 10020-1157 (212) 536-2887 FAX: (212) 536-3230
- Gary L. Lawrence** . . . 2275 Oak Road, Ste. E, Snellville, GA 30278 (404) 979-2315 FAX: (404) 978-0653
- Kevin A. Michel** . . . Merrill Lynch & Co., Inc., 610 Sayre Drive, Princeton, NJ 08540 (609) 282-4390 FAX: (609) 282-4376
- L. Martin Miller** . . . Cogen Sklar Levick, 150 Monument Rd., Ste. 500, P.O. Box 1000, Bala-Cynwyd, PA 19004-5000 (215) 668-9700 FAX: (215) 668-2181

---

\*Non AICPA Member

**Loc T. Nguyen** . . . California State University, Long Beach Accounting Dept., 1250 Bellflower, Long Beach, CA 90840-0006 (310) 985-4586  
FAX: (310) 985-7586

**Linda M. Nichols** . . . Texas Tech University, College of Business, Lubbock, TX 79409 (806) 742-1541 FAX: (806) 742-2099

**Kevin D. Stocks** . . . Brigham Young University, 560 TNRB, Provo, UT 84602-1133 (801) 378-4613 FAX: (801) 378-4613

**Jack E. Wilkerson, Jr.** . . . Wake Forest University, School of Business & Accountancy, Box 7285, Reynolds Station, Winston-Salem, NC 27109-7285 (910) 759-5113 FAX: (910) 759-6133

STAFF AIDE:

**Elizabeth S. Koch**—Manager, Academic and Career Development (212) 596-6219

## **ACCOUNTING AND REVIEW SERVICES COMMITTEE**

*OBJECTIVE:* To develop, on a continuing basis, procedures and standards of reporting by CPAs on the types of accounting and review services a CPA may render in connection with unaudited financial statements or other unaudited financial information of an entity that is not required to file financial statements with a regulatory agency in connection with the sale or trading of its securities in a public market. The responsibilities of the Committee do not include any of the responsibilities of the Accounting Standards Executive Committee.

**Wanda Lorenz, Chair** . . . Lane Gorman Trubitt, LLP, Ste. 400, 1909 Woodall Rodgers Fwy., Dallas, TX 75201-2286 (214) 220-7127 FAX: (214) 871-0011

**Bruce S. Botwin** . . . Cogen Sklar Levick, 150 Monument Rd., Ste. 500, P.O. Box 1000, Bala-Cynwyd, PA 19004-5000 (610) 668-9700 FAX: (610) 668-2181

**Patrick S. Callahan** . . . Frederick B. Hill & Company, P.C., Crestar Bank Bldg., 500 E. Main St., Ste. 1630, Norfolk, VA 23510-2272 (804) 640-2504  
FAX: (804) 640-2529

**Peter N. Chase** . . . Chase and Associates, CPAs, P.C., 9293 Corporate Circle, Manassas, VA 22110-4154 (703) 361-7114 FAX: (703) 361-8225

**D. Ronald Davis** . . . Thomas Leger & Co., LLP, 1225 North Loop West, Ste. 650, Houston, TX 77008-1798 (713) 868-1065 FAX: (713) 869-3297

**William L. Hancock** . . . Mayer Hoffman McCann, 420 Nichols Rd., Kansas City, MO 64112-2099 (816) 968-2019 FAX: (816) 531-7695

**Gary S. Nelson** . . . Nelson Harrigan Fladwood & Co., 18 NW Oregon Ave., Bend, OR 97701-2735 (503) 382-4791 FAX: (503) 382-1124

STAFF AIDE:

**Judith M. Sherinsky**—Technical Manager, Auditing Standards (212) 596-6031

## **ACCOUNTING STANDARDS EXECUTIVE COMMITTEE**

*OBJECTIVE:* To determine Institute technical policies regarding financial reporting standards and to be the Institute's official spokesperson on those matters. This includes setting accounting standard and maintaining liaison with the Financial Accounting Standards Board and the Securities and Exchange Commission.

**Michael Crooch, Chair.** . . Arthur Andersen, LLP, 69 W. Washington St., Chicago, IL 60602-3094 (312) 507-2339 FAX: (312) 507-7939

**Philip D. Ameen.** . . General Electric, 3135 Easton Tpke., Fairfield, CT 06431-0002 (203) 373-2458 FAX: (203) 373-2441

**Ernest F. Baugh, Jr.** . . . Joseph Decosimo & Company, Ste. 1100, Tallan Bldg., Two Union Square, Chattanooga, TN 37402-2512 (800) 782-8382 FAX: (615) 756-0510

**Joseph H. Cappalonga.** . . Deloitte & Touche, LLP, P.O. Box 820, Ten Westport Rd., Wilton, CT 06897-0820 (203) 761-3465 FAX: (203) 834-2260

**John C. Compton.** . . Cherry, Bekaert & Holland, 100 S. Elm St., Ste. 500, Greensboro, NC 27401-2643 (910) 274-3000 FAX: (910) 273-3730

**Edmund Coulson.** . . Ernst & Young, LLP, 787 Seventh Ave., New York, NY 10019-6018 (212) 773-1945 FAX: (212) 773-1990

**H. John Dirks.** . . Price Waterhouse, LLP, 555 California St., San Francisco, CA 94104-1798 (415) 393-8735 FAX: (415) 393-8644

**George P. Fritz.** . . Coopers & Lybrand, LLP, 1301 Ave. of the Americas, New York, NY 10019-6013 (212) 259-2381 FAX: (212) 259-1375

**Stuart H. Harden.** . . Silva Harden & Adolph, 2440 W. Shaw, Ste. 209, Fresno, CA 93711-3300 (209) 431-6100 FAX: (209) 439-2968

**Sally L. Hoffman.** . . Richard A. Eisner & Company, 575 Madison Ave., New York, NY 10022-2597 (212) 891-4069 FAX: (212) 355-2414

**R. Larry Johnson.** . . Johnson Lambert & Capron, 7500 Old Georgetown Rd. # 700, Bethesda, MD 20814-6133 (301) 656-0040 FAX: (301) 656-0518

**Louis W. Matusiak, Jr.** . . Geo. S. Olive & Co., LLC, 700 Capital Center South, 201 North Illinois St., Indianapolis, IN 46204-1904 (317) 383-4131 FAX: (317) 383-4200

**Charles L. McDonald.** . . University of Florida, Fisher School of Accounting, Gainesville, FL 32611 (904) 392-8880 FAX: (904) 846-0458

**James T. Parks.** . . Fannie Mae, 3900 Wisconsin Ave. NW, Washington, DC 20016-2892 (202) 752-7457 FAX: (203) 752-4231

**Anthony Tricarichi, Jr.** . . KPMG Peat Marwick, LLP, 599 Lexington Ave., New York, NY 10022-6030 (212) 909-5614 FAX: (212) 909-5699

STAFF AIDE:

**Arleen Rodda Thomas**—Director, Accounting Standards (212) 596-6159

## **AICPA BENEVOLENT FUND, INC.**

*OBJECTIVE:* To raise money to provide financial assistance to needy members of the Institute and their families.

## **OFFICERS AND BOARD OF TRUSTEES**

**James Don Edwards, President.** . . J.M. Tull School of Accounting, University of Georgia, Athens, GA 30602 (706) 542-3595 FAX: (706) 542-7196

**John B. Holland.** . . Lyondell Petrochemical, P.O. Box 3646, Houston, TX 77253-3646 (713) 652-4195 FAX: (713) 652-4151

**Sam W. Hunsaker.** . . 1705 Guilford Lane, Oklahoma City, OK 73120-1013 (405) 843-3534

**Karen-Ann Krug.** . . Howard Community Hospital, 3500 S. La Fountain, Kokomo, IN 46904 (317) 453-8179 FAX: (317) 453-8522

**Maria T. Medici.** . . Maria T. Medici, P.O. Box 6147, Parsippany, NJ 07054-7147 (201) 644-0255 FAX: (201) 644-0255

**John R. Meinert** . . . J.H. Chapman Group Ltd., 9700 Higgins Rd., Rosemont, IL 60018-4796 (312) 693-4800 FAX: (312) 693-6255

STAFF AIDES:

**Leonard I. Green**—Director, Member Life, Health and Pension Programs (201) 938-3705

**Donna Borowicz**—Controller, Accounting (201) 938-3210

## AICPA PEER REVIEW BOARD

*OBJECTIVE:* To enhance the quality of practice of CPA firms by establishing and conducting, in cooperation with state CPA societies, a peer review program for AICPA and state society members engaged in the practice of public accounting.

**John R. Burzenski, Chair** . . . Burzenski & Company, P.C., 100 South Shore Dr., East Haven, CT 06512-4620 (203) 468-8133

**Howard H. Anderson** . . . Anderson White & Knott, P.C., P.O. Box 579, Fishersville, VA 22939 (703) 885-1183

**Barton W. Baldwin** . . . Barton W. Baldwin, P.A., P.O. Box 311, Mount Olive, NC 28365-0311 (919) 658-9999

**William E. Balhoff** . . . Postlethwaite & Netterville A.P.A.C., Ste. 1001, 8550 United Plaza Blvd., Baton Rouge, LA 70809-2200 (504) 922-4600

**William J. Duffner** . . . Duffner & Company, P.C., 2400 West 95 St., Evergreen Park, IL 60642-2802 (708) 424-7266

**John T. Fisher** . . . LeMaster & Daniels, 10 North Tenth Ave., P.O. Box 2710, Yakima, WA 98907-2710 (509) 248-0321

**B. Bradford Floyd\*** . . . Tennessee Society of CPAs, 200 Powell Pl., Ste. 120, P.O. Box 596, Brentwood, TN 37024 (615) 377-3825

**Ronald P. Foltz** . . . Ronald Paul Foltz, P.O. Box 4605, Missoula, MT 59806-4605 (406) 728-8130

**Bruce W. Hartley** . . . Brooks Lodden, P.C., 1441 29th St., Ste. 305, West Des Moines, IA 50266-1357 (515) 223-7300

**John M. Keller** . . . Vanderhorst & Manning, P.O. Box 14449, 6105 N. Dixie Dr., Dayton, OH 45414-3301 (513) 898-3167

**Geoffrey B. King** . . . Barbich Longcrier Hooper & King, A.C., P.O. Box 11171 (93389-1171), 5001 E. Commerce Ctr. Dr. Ste. 350, Bakersfield, CA 93309-1660 (805) 397-1171

**Anthony J. Mancuso** . . . Weber, Lipshie & Co., 1430 Broadway, 13 Fl., New York, NY 10018-3308 (212) 382-3400

**Douglas S. Mathison** . . . Parent, Dott & Company, Ltd., 103 West Third St., P.O. Box 516, Beaver Dam, WI 53916-0516 (414) 885-3388

**Stephen M. McEachern** . . . Fitts, Roberts & Co., Inc., P.C., 6437 High Star, Houston, TX 77074-5005 (713) 774-9761

**Daniel T. Monahan** . . . Daniel T. Monahan, 2805-A Millwood Ave., Columbia, SC 29205-1257 (803) 929-0006

**Harold L. Monk, Jr.** . . . Davis, Monk & Company, 4010 NW 25 Place, P.O. Box 13494, Gainesville, FL 32604-1494 (904) 372-6300 FAX: (904) 375-1583

**Gary S. Nelson** . . . Nelson Harrigan Fladwood & Co., 18 NW Oregon Ave., Bend, OR 97701-2735 (503) 382-4791 FAX: (503) 382-1124

**Melissa R. Nelson\*** . . . Idaho Society of CPAs, 323 West Idaho, Ste. One, Boise, ID 83702 (208) 344-6261

---

\*Non AICPA Member

**Christopher Rouse** . . . Mauldin & Jenkins, Bldg. 100, Ste. 100, 2743 Perimeter Parkway, Augusta, GA 30909-4576 (706) 855-6100

**Steven J. Shuster** . . . Shuster & Company, P.C., Ste. 227, Bldg. B, 10200 E. Girard Ave., Denver, CO 80231-5500 (303) 750-8600

**Walter H. Webb** . . . Call, Barrick, Ethridge, Webb & Co., 206 North Harrison, P.O. Box 790, Cushing, OK 74023-0790 (918) 225-4216

**STAFF AIDES:**

**Thomas P. Kelley**—Group Vice President, Technical Services—Professional (212) 596-6199

**Dale R. Atherton**—Vice President, Peer Review (201) 938-3253

**Janet Luallen**—Senior Technical Manager, Peer Review (201) 938-3037

## AICPA/STATE SOCIETY COORDINATING COMMITTEE

*OBJECTIVE:* To plan and conduct the State Society Planning Conference. Past state society presidency is a prerequisite for membership on the committee.

**Stuart L. Kart, Chair** . . . Kart, Altman & Abbamonte, 14011 Ventura Blvd., #301, Sherman Oaks, CA 91423 (818) 907-6020 FAX: (818) 907-1581

**Carol Thomas Barnes** . . . Cole, Evans & Peterson, Travis Pl., 5 Fl., 666 Travis St., Drawer 1768, Shreveport, LA 71101-3062 (318) 222-8367 FAX: (318) 425-4101

**Thomas M. Berry, Jr.\*** . . . Virginia Society of CPAs, P.O. Box 4620, Glen Allen, VA 23058-4620 (804) 270-5344

**B. Bradford Floyd\*** . . . Tennessee Society of CPAs, 200 Powell Pl., Ste. 120, P.O. Box 596, Brentwood, TN 37024 (615) 377-3825

**John R. Hodge III** . . . Hodge, Steward & Co., P.A., P.O. Box 41168, Raleigh, NC 27629-1168 (919) 872-0866 FAX: (919) 872-2659

**Allen G. Katz** . . . Schwartz and Katz, P.C., 1 University Office Park, Waltham, MA 02154-3423 (617) 899-3100 FAX: (617) 899-1361

**Norman W. Lipshie** . . . Weber, Lipshie & Co., 300 E. 56 St., New York, NY 10022 (212) 888-7844

**Robert C. Mann** . . . 4916 Westbriar Dr., Fort Worth, TX 76109-3127 (512) 452-9439 FAX: (512) 452-9446

**Scott T. Rhine** . . . Scott T. Rhine & Company, CPAs, Chartered, P.O. Box 369, Boca Raton, FL 33429-0369 (407) 997-5900 FAX: (407) 997-5904

**STAFF AIDE:**

**Jay L. Rothberg**—Vice President, Member and State Relations (212) 596-6005

## AMERICAN INSTITUTE OF CERTIFIED PUBLIC ACCOUNTANTS FOUNDATION

*OBJECTIVE:* To advance the profession of accountancy and to develop and improve accountancy education.

### OFFICERS AND BOARD OF TRUSTEES

**Dominic A. Tarantino, President** . . . Price Waterhouse, LLP, 1251 Avenue of the Americas, 35th Fl., New York, NY 10020-1180 (212) 819-4850 FAX: (212) 790-6632

**Miquel A. Cabrera** . . . M.A. Cabrera & Co., P.A., 2 S. University Drive, Ste. 330, Plantation, FL 33324-3307 (305) 476-2008 FAX: (305) 475-0809

---

\*Non AICPA Member

**James Don Edwards** . . . J.M. Tull School of Accounting, University of Georgia, Athens, GA 30602 (706) 542-3595 FAX: (706) 542-7196

**F. David Fowler** . . . The George Washington University School of Business & Public Management, 710 21 St. NW, Ste. 206, Washington, DC 20006-4232 (202) 994-6380

**Sara F. Gould** . . . Gould, Dermody & Co., 4360 Brownsboro Rd., #206, Louisville, KY 40207 (502) 893-4575

**John H. Kennedy, Treasurer** . . . The Kenwal Company, P.O. Box 311, Bryn Mawr, PA 19010-0311 (610) 649-3865 FAX: (407) 225-6524

**Ellen Upton** . . . Hospice of El Paso, 4150 Rio Bravo, El Paso, TX 79902-1055 (915) 532-5699

**STAFF AIDES:**

**Rick Elam**—Vice President, Academic and Career Development (212) 596-6006

**Donna Borowicz**—Controller, Accounting (201) 938-3210

## **ASSURANCE SERVICES SPECIAL COMMITTEE**

*OBJECTIVE:* To analyze and report on the current state and future of the audit/assurance function and the trends shaping the audit/assurance environment, focusing on the current and changing needs of users of decision-making information and other stakeholders in the audit/assurance process and how best to improve the related services provided to those parties. The Committee shall consider whether the definition of the audit/assurance function should be modified or supplemented and whether the profession needs an additional set of concepts. In formulating recommendations for improvement and ideas for implementation the Committee shall balance practicality, vision, and the need for change which the study reveals and shall take a long view (e.g., five to ten years or longer).

**Robert K. Elliott, Chair** . . . KPMG Peat Marwick, LLP, General Motors Bldg., 767 5th Ave., New York, NY 10153-0194 (212) 909-5766 FAX: (212) 909-5104

**Jay D. Brodish** . . . Price Waterhouse, LLP, 35 Fl., 1251 Ave. of the Americas, New York, NY 10020-1180 (212) 819-5106 FAX: (212) 790-6629

**Robert Louis Bunting** . . . Moss Adams, 1001 4th Ave., Ste. 2830, Seattle, WA 98154-1199 (206) 223-1820 FAX: (206) 447-0734

**Brian P. Crowley** . . . U.S. General Accounting Office, 441 G St. NW, Room 6800, Washington, DC 20548 (202) 512-6100 FAX: (202) 512-4844

**James G. Hooton** . . . Arthur Andersen, LLP, 69 W. Washington St., Chicago, IL 60602 (312) 507-2002

**Gordon M. Johns** . . . Deloitte & Touche, LLP, 701 B St., Ste. 1900, San Diego, CA 92101-8198 (619) 231-4535 FAX: (619) 237-1755

**William R. Kinney, Jr.** . . . University of Texas, CBA4M-202, Graduate School of Business, Austin, TX 78712 (512) 471-3632 FAX: (512) 471-3904

**Richard B. Lea** . . . California State University, Chico, Dept. of Accounting and MIS, College of Business, Chico, CA 95929 (916) 898-6215 FAX: (916) 898-4584

**George A. Lewis** . . . Broussard, Poche, Lewis & Breaux, P.O. Box 31329, 4112 W. Congress, Lafayette, LA 70506-6804 (318) 988-4930 FAX: (318) 984-4574

**Patrick J. McDonnell** . . . Coopers & Lybrand, LLP, 203 N. LaSalle St., Chicago, IL 60601 (312) 701-5644

**Harold L. Monk, Jr.** . . . Davis, Monk & Company, 4010 NW 25 Place,  
P.O. Box 13494, Gainesville, FL 32606-1494 (904) 372-6300 FAX: (904) 375-1583  
**Donald L. Neebes** . . . Ernst & Young, LLP, 1300 Huntington Bldg., 925 Euclid  
Ave., Cleveland, OH 44115-1405 (216) 861-8158 FAX: (216) 931-2053  
**Dana R. Richardson\*** . . . Richardson Media & Technology, 58 Llewellyn Dr.,  
New Canaan, CT 06840 (203) 966-2300  
**Chester P. Sadowski, Jr.** . . . U.S. Home Corporation, 1800 West Loop South,  
Box 2863, Houston, TX 77252-2863 (713) 877-2311 FAX: (713) 877-2387  
**Sandra A. Suran** . . . The Suran Group, Ste. 840, 121 SW Morrison St.,  
Portland, OR 97204-3117 (503) 274-9381 FAX: (503) 274-9804  
STAFF AIDE:  
**Don M. Pallais, CPA**—Project Director (804) 360-4279

## AUDITING STANDARDS BOARD

*OBJECTIVE:* To promulgate auditing standards and procedures to be observed by members of the AICPA in accordance with the Institute's rules of conduct.

**Edmund R. Noonan, Chair** . . . KPMG Peat Marwick, LLP, 599 Lexington Ave.,  
New York, NY 10022-6030 (212) 909-5488 FAX: (212) 909-5699  
**Luther E. Birdzell** . . . Arthur Andersen, LLP, 1345 Ave. of the Americas,  
New York, NY 10105 (212) 708-4145  
**James E. Brown** . . . Baird, Kurtz & Dobson, 402 S. Main, Ste. 700, Joplin,  
MO 64801-2395 (417) 624-1065 FAX: (417) 624-1431  
**Robert E. Fleming** . . . Urbach Kahn & Werlin, P.C., 66 State St., Albany,  
NY 12207-2595 (518) 449-3166 FAX: (518) 427-8259  
**John A. Fogarty, Jr.** . . . Deloitte & Touche, LLP, P.O. Box 820, Ten Westport  
Rd., Wilton, CT 06897-0820 (203) 761-3227  
**James S. Gerson** . . . Coopers & Lybrand, LLP, 1251 Ave. of the Americas,  
New York, NY 10020-1157 (212) 536-2243 FAX: (212) 536-1196  
**Norwood J. Jackson, Jr.** . . . U.S. Office of Management & Budget,  
New Executive Office Building, Room 6025, Washington, DC 20503  
(202) 395-3993 FAX: (202) 395-3952  
**John J. Kilkeary** . . . Ernst & Young, LLP, 2000 National City Center,  
1900 E. 9th St., Cleveland, OH 44114 (216) 861-5000 FAX: (216) 861-2034  
**Deborah D. Lambert** . . . Johnson Lambert & Capron, 7500 Old Georgetown  
Rd. # 700, Bethesda, MD 20814-6133 (301) 656-0040 FAX: (301) 656-0518  
**Charles J. McElroy** . . . Larson, Allen, Weishair & Co., Ste. 1000, 220 South  
Sixth St., Minneapolis, MN 55402-4505 (612) 376-4500 FAX: (612) 376-4850  
**Kurt Pany** . . . Arizona State University, College of Business, Department of  
Accounting, 2082 East Pebble Beach Dr., Tempe, AZ 85282 (602) 831-2288  
FAX: (602) 838-7044  
**George F. Patterson, Jr.** . . . Kenneth Leventhal & Company, Ste. 1700, 2049  
Century Park E., Los Angeles, CA 90067-3174 (310) 277-0880  
**Edward F. Rockman** . . . Alpern, Rosenthal & Co., 332 Fifth Ave., Ste. 400,  
Warner Center, Pittsburgh, PA 15222 (412) 281-2509 FAX: (412) 471-1996  
**Glenn J. Vice** . . . Kelton and Company, P.C., One Oak Square, P.O. Box 4053,  
Houma, LA 70361-4053 (504) 876-6143  
**W. Ronald Walton** . . . Price Waterhouse, LLP, 1251 Ave. of the Americas,  
35 Fl., New York, NY 10020-1180 (212) 819-4868 FAX: (212) 790-6626

---

\*Non AICPA Member

STAFF AIDES:

**Dan M. Guy**—Vice President, Auditing Standards (212) 596-6214

**Jeanne M. Summo**—Technical Manager, Auditing Standards (212) 596-6030

**COMPUTER AUDITING SUBCOMMITTEE**

*OBJECTIVE:* To provide guidance to auditors regarding the effect computers have on the audit process and to advise the Auditing Standards Board, other senior technical committees, and the membership on computer-related matters.

**David A. Haeckel, Chair\*** . . . Arthur Andersen, LLP, 69 West Washington St., Chicago, IL 60602 (312) 507-2700

**Russell E. Andrews** . . . Schechter, Dokken, Kanter Andrews & Selcer, Ltd., 100 Washington Ave. S., Ste. 1650, Minneapolis, MN 55401-2192 (612) 332-9309 FAX: (612) 332-1529

**William C. Fleenor** . . . 182 Enterprises, 21168 Hwy. 40, Loranger, LA 70446 (504) 878-6020 FAX: (504) 878-4247

**David L. Holyoak** . . . Grant Thornton, 605 Third Ave., New York, NY 10158-0142 (212) 599-0100 FAX: (212) 286-1842

**Deborah Hynds\*** . . . 62 White Oak Shade Road, New Canaan, CT 06840

**Carol A. Langelier** . . . 6448 Johns Rd., Falls Church, VA 22043-1835 (202) 512-5079 FAX: (202) 512-6450

**Christine G. Snyder\*** . . . Price Waterhouse, LLP, 7 St. Paul St., Baltimore, MD 21202 (410) 625-8362

**J. Donald Warren, Jr.** . . . Coopers & Lybrand, LLP, 1301 Ave. of the Americas, New York, NY 10019-6013 (212) 259-2805

**Bernard R. Wedge, Jr.** . . . Ernst & Young, LLP, 2000 National City Center, 1900 E. 9th St., Cleveland, OH 44114-3494 (216) 861-8884 FAX: (216) 861-8346

**Kent F. Yarnall\*** . . . Deloitte & Touche, LLP, One World Trade Center, 97th Fl., New York, NY 10048 (212) 669-6883

**Robert J. Zink** . . . Wiss & Company, 354 Eisenhower Pky., Livingston, NJ 07039-1023 (201) 994-9400 FAX: (201) 992-6760

STAFF AIDE:

**Jane M. Mancino**—Technical Manager, Auditing Standards (212) 596-6029

**AWARDS COMMITTEE**

*OBJECTIVE:* To select those members of the AICPA who qualify for the AICPA Gold Medal Award for Distinguished Service.

**William S. Kanaga, Chair** . . . 277 Park Ave., New York, NY 10172-0003 (212) 773-2334 FAX: (212) 773-1066

**Robert K. Elliott** . . . KPMG Peat Marwick, LLP, General Motors Bldg., 767 5th Ave., New York, NY 10153-0194 (212) 909-5766 FAX: (212) 909-5104

**Thomas G. Jordan** . . . Jordan Company, Inc., 200 E. Long Lake Rd., Ste. 174, Bloomfield Hills, MI 48304-2361 (810) 644-2300 FAX: (810) 644-2313

**Jake L. Netterville** . . . Postlethwaite & Netterville A.P.A.C., Ste. 1001, 8550 United Plaza Blvd., Baton Rouge, LA 70809-2251 (504) 922-4600 FAX: (504) 922-4611

**A. Marvin Strait** . . . A. Marvin Strait, 518 N. Nevada Ave., Ste. 200, Colorado Springs, CO 80903 (719) 635-0810 FAX: (719) 635-2847

---

\*Non AICPA Member



**Doyle Z. Williams** . . . College of Business Administration, University of Arkansas, Fayetteville, AR 72701 (501) 575-5949

STAFF AIDE:

**Frank J. Katusak**—Secretary (212) 596-6130

## **BANK AND SAVINGS INSTITUTIONS TAXATION COMMITTEE**

*OBJECTIVE:* To formulate technical and policy recommendations for approval by the Tax Executive Committee to submit to Congress, the Treasury Department, and the Internal Revenue Service for improvement of the Federal Tax process relating to banks and savings institutions.

**Ernest J. Antczak, Chair** . . . Michigan National Corporation, Attn: Mail Code 10-98, 27777 Inkster Road, (48018) P.O. Box 9065, Farmington Hills, MI 48333-9065 (810) 473-3243 FAX: (810) 473-3441

**John J. Andaloro** . . . PNC Bank Corp., 5th Ave. & Wood St., Pittsburgh, PA 15265 (412) 762-3560 FAX: (412) 762-1884

**W. Michael Bryant** . . . Grant Thornton, 1000 Wilshire Blvd., Ste. 700, Los Angeles, CA 90017-2464 (213) 688-1785 FAX: (213) 624-6793

**Andrew W. Finley** . . . Ernst & Young, LLP, One N. Charles, Baltimore, MD 21201-3740 (410) 783-3765 FAX: (410) 783-3884

**Alan Fu** . . . The Sumutomo Bank Limited, One World Trade Ctr., 95 Fl., New York, NY 10048-0202 (212) 553-0260 FAX: (212) 553-0118

**David M. Green** . . . Coopers & Lybrand, LLP, One Post Office Square, Boston, MA 02109 (617) 478-5321 FAX: (617) 478-5900

**Robert J. Hurwitz** . . . Hurwitz, Aliber & Associates, Eight Portland St., Worcester, MA 01608-2092 (508) 799-2735 FAX: (508) 752-9546

**Charles A. Laetsch** . . . Crowe Chizek & Co., 2100 Market Tower, 10 W. Market St., Indianapolis, IN 46204-2979 (317) 632-8989  
FAX: (317) 269-6694

**Jay W. Leibowitz** . . . Deloitte & Touche, LLP, 1000 Wilshire Blvd., Ste. 1500, Los Angeles, CA 90017-2472 (213) 688-5144 FAX: (213) 688-0100

**Richard R. Magnuson, Jr.** . . . KPMG Peat Marwick, LLP, Citicorp Center, 725 South Figueroa, 25 Fl., Los Angeles, CA 90017-5524 (213) 955-8613  
FAX: (213) 955-8650

**Robert T. McCahill** . . . Price Waterhouse, LLP, 1801 K St. NW, Ste. 700, Washington, DC 20006-1394 (202) 822-8556 FAX: (202) 296-2785

**Pamela J. Packard** . . . BDO Seidman, 330 Madison Ave., New York, NY 10017 (212) 885-8000 FAX: (212) 885-8520

**James R. Rogers** . . . Arthur Andersen, LLP, 133 Peachtree St., NE, Atlanta, GA 30303-1808 (404) 223-7121 FAX: (404) 223-7155

STAFF AIDE:

**Anita L. Horn**—Technical Manager, Tax (202) 434-9231

## **BANKING COMMITTEE**

*OBJECTIVE:* To prepare position statements on pronouncements and proposals of the bank regulatory agencies and legislative proposals of the Congress that pertain to accounting and auditing requirements in the banking industry; to cooperate with and support other committees of the

Institute on banking related matters; to serve the interests of the profession by sponsoring technical conferences on current accounting and auditing issues and through periodic publications.

**John T. Shanahan, Jr., Chair.** . . KPMG Peat Marwick, LLP, 599 Lexington Ave., New York, NY 10022-6030 (212) 909-5464 FAX: (212) 909-5699

**Frank B. Arford.** . . Crowe Chizek & Company, P.O. Box 3697, One Mid America Plaza, Oak Brook, IL 60522 (708) 574-1603

**Wynne E. Baker.** . . Kraft Bros., Esstman, Patton, & Harrell, 1200 Parkway Towers, 404 James Robertson Pky., Nashville, TN 37219-1598 (615) 782-4230 FAX: (615) 256-1952

**John L. Binkly.** . . Coopers & Lybrand, LLP, One Post Office Square, Boston, MA 02109-2176 (617) 478-5444 FAX: (617) 478-5900

**Richard L. Brezovec.** . . Ernst & Young, LLP, 1285 Avenue of the Americas, New York, NY 10019 (212) 773-3267

**Diane M. Butterfield.** . . Chemical Bank, 140 E. 45th St., 30 Fl., New York, NY 10017-3144 (212) 622-9256 FAX: (212) 622-9197

**John S. Day.** . . Arthur Andersen, LLP, 2700 Barnett Center, 50 North Laura St., Jacksonville, FL 32202-3621 (904) 355-7521 FAX: (904) 355-9629

**Stephen R. Herbert.** . . Deloitte & Touche, LLP, Two World Financial Center, New York, NY 10281-1429 (212) 436-4793

**Herman J. Lowe.** . . Bank of West Baton Rouge, P.O. Box 500, Port Allen, LA 70767-0500 (504) 387-0011 FAX: (504) 383-4420

**Eugene V. Malinowski.** . . Hudson United Bank, 3100 Bergenline Ave., Union City, NJ 07087 (201) 348-2443

**Keith O. Newton.** . . Grant Thornton, 800 First Interstate Bk. Tower, 1445 Ross Ave., Dallas, TX 75202-2795 (214) 855-7300 FAX: (214) 855-7384

**Howard V. Richardson III.** . . Price Waterhouse, LLP, 1177 Ave. of the Americas, New York, NY 10036-2798 (212) 235-0960 FAX: (212) 235-4935

**Larry H. Roles.** . . Wells Fargo & Co., MAC # 0163-039, 343 Sansome St., San Francisco, CA 94163 (415) 396-3325 FAX: (415) 396-6829

**Daniel W. Trigg.** . . McGladrey & Pullen, 1806 Fox Dr., Champaign, IL 61824-4015 (217) 352-9100 FAX: (217) 352-0287

STAFF AIDE:

**James F. Green**—Technical Manager, Federal Government (202) 434-9269

## **BOARD OF EXAMINERS**

*OBJECTIVE:* To establish policy for the Examinations Division and to supervise, coordinate, plan and initiate all of the projects, programs and activities of the subcommittees and task forces of the Board of Examiners. Specific responsibilities of this Board are to prepare future semiannual uniform CPA examinations in accounting and reporting—taxation, managerial, and governmental and not-for-profit organizations; auditing; business law and professional responsibilities; and financial accounting and reporting—business enterprises which are used by boards of accountancy for examining CPA candidates; to prepare future CAQEX Examinations; to make available to boards of accountancy and advisory grading service; to provide boards of accountancy with aids to candidates for the examination; and to serve as liaison between the AICPA and the National Association of State Boards of Accountancy on matters pertaining to the examination.

*BOARD OF EXAMINERS (CONT'D)*

**LaVern O. Johnson, Chair** . . . KPMG Peat Marwick, LLP, 3 Chestnut Ridge Rd., Montvale, NJ 07645-1834 (201) 307-7955 FAX: (201) 307-8046  
**James L. Brown** . . . Crowe Chizek and Co., 330 E. Jefferson Blvd., P.O. Box 7, South Bend, IN 46624-0007 (219) 232-3992 FAX: (219) 236-8692  
**Debra D. Coyner** . . . Coyner & Germano, 505 Faulconer Dr., # 1C, Charlottesville, VA 22903-4981 (804) 977-6752 FAX: (804) 977-7868  
**Barry J. Epstein** . . . Checkers, Simon & Rosner, One S. Wacker Dr., Ste. 2400, Chicago, IL 60606-3392 (312) 917-0616 FAX: (312) 917-0680  
**William W. Holder** . . . University of Southern California School of Accounting, Los Angeles, CA 90089 (213) 740-4847 FAX: (310) 592-1471  
**R.F. Kamler** . . . Reynolds Bone & Griesbeck, 5100 Wheelis Dr., Ste. 300, Memphis, TN 38117-4520 (901) 682-2431 FAX: (901) 683-5482  
**David B. Pearson** . . . Ernst & Young, LLP, 2000 National City Center, 1900 E. 9th St., Cleveland, OH 44114-3494 (216) 861-2072 FAX: (216) 861-8166  
**Nancy J. Stara** . . . University of Nebraska—Lincoln, College of Business Administration, Lincoln, NE 68588-0405 (402) 472-2305 FAX: (402) 472-4100  
**Stephen M. Walker** . . . Rogoff, Diamond & Walker, P.O. Box 26148, 1001 Medical Arts Ave. NE, Albuquerque, NM 87125-6148 (505) 242-5271 FAX: (505) 242-3067

**STAFF AIDES:**

**James D. Blum**—Director, Examinations (201) 938-3419

**Charles A. Rhuda**—Assistant Director, Examinations (201) 938-3420

**AUDITING SUBCOMMITTEE**

*OBJECTIVE:* To develop future semiannual examinations on auditing in accordance with guidelines and policies established by the Board of Examiners.

**Barry J. Epstein, Chair** . . . Checkers, Simon & Rosner, One S. Wacker Dr., Ste. 2400, Chicago, IL 60606-3392 (312) 917-0616 FAX: (312) 917-0680

**Charles W. Alderman** . . . Auburn University, College of Business, 516 Lowder Business Bldg., Auburn University, AL 36849 (205) 844-4030 FAX: (205) 844-4816

**Wanda Lorenz** . . . Lane Gorman Trubitt LLP, Ste. 400, 1909 Woodall Rodgers Fwy., Dallas, TX 75201-2286 (214) 220-7127 FAX: (214) 871-0011

**David B. Pearson** . . . Ernst & Young, LLP, 2000 National City Center, 1900 E. 9th St., Cleveland, OH 44114-3494 (216) 861-2072 FAX: (216) 861-8166

**Nancy C. Youngblood** . . . Roberts, Cherry and Company, A. Professional Corporation, P.O. Box 4278 (71134), 650 Olive St., Shreveport, LA 71104-2298 (318) 222-2222 FAX: (318) 221-4657

**STAFF AIDE:**

**Edward R. Gehl**—Technical Manager, Examinations (201) 938-3423

**BUSINESS LAW AND PROFESSIONAL RESPONSIBILITIES SUBCOMMITTEE**

*OBJECTIVE:* To develop future semiannual examinations on business law and professional responsibilities in accordance with guidelines and policies established by the Board of Examiners.

**Nancy J. Stara, Chair** . . . University of Nebraska—Lincoln, College of Business Administration, Lincoln, NE 68588-0405 (402) 472-2305 FAX: (402) 472-4100

**H. Sam Archuleta** . . . University of New Mexico, P.O. Box 45056, Albuquerque, NM 87174–5056 (505) 277–9613 FAX: (505) 000–0000  
**Michael A. Bolas** . . . Campbell, Bolas & Associates, 10535 Main St., P.O. Box Y, Clarence, NY 14031–0494 (716) 759–2952 FAX: (716) 759–8609  
**Debra D. Coyner** . . . Coyner & Germano, 505 Faulconer Dr., # 1C, Charlottesville, VA 22903–4981 (804) 977–6752 FAX: (804) 977–7868  
**Joseph E. Gibson** . . . University of Arizona, School of Business & Public Administration, Department of Accounting, Tucson, AZ 85721 (804) 295–2785  
STAFF AIDE:  
**Joel Koppelman**—Technical Manager, Examinations (201) 938–3426

## **FINANCIAL ACCOUNTING AND REPORTING SUBCOMMITTEE**

*OBJECTIVE:* To develop future semiannual examinations on financial accounting and reporting—business enterprises in accordance with guidelines and policies established by the Board of Examiners.

**R.F. Kamler, Chair** . . . Reynolds Bone & Griesbeck, 5100 Wheelis Dr., Ste. 300, Memphis, TN 38117–4520 (901) 682–2431 FAX: (901) 683–5482  
**William Aiken, Sr.** . . . 5640 Netherland Ave., Riverdale, NY 10471–1771 (718) 601–2163 FAX: (718) 601–0514  
**Quinton Booker** . . . Jackson State University, Dept. of Accountancy, 1400 J.R. Lynch St., Box 17970, Jackson, MS 39217 (601) 968–2414 FAX: (601) 968–2690  
**Vincent C. Brenner** . . . Louisiana State University, College of Business Administration, Department of Accounting, 3101 CEBA Bldg., Baton Rouge, LA 70803 (504) 388–6229 FAX: (504) 388–6201  
**James L. Brown** . . . Crowe Chizek & Co., 330 E. Jefferson Blvd., P.O. Box 7, South Bend, IN 46624–0007 (219) 232–3992 FAX: (219) 236–8692  
STAFF AIDE:  
**Ahava Goldman**—Technical Manager, Examinations (201) 938–3424

## **STANDARD SETTING SUBCOMMITTEE**

*OBJECTIVE:* To oversee the: (1) Board of Examiners' Advisory Grading Service; (2) establishment of the grading bases for each Uniform CPA Examination administration; and (3) study the passing standard and equating methodology for each section of the Examination. At least four of the subcommittee members must be members of the Board of Examiners.

**R.F. Kamler, Chair** . . . Reynolds Bone & Griesbeck, 5100 Wheelis Dr., Ste. 300, Memphis, TN 38117–4520 (901) 682–2431 FAX: (901) 683–5482  
**Barry J. Epstein** . . . Checkers, Simon & Rosner, One S. Wacker Dr., Ste. 2400, Chicago, IL 60606–3392 (312) 917–0616 FAX: (312) 917–0680  
**William W. Holder** . . . University of Southern California, School of Accounting, Los Angeles, CA 90089 (213) 740–4847 FAX: (310) 592–1471  
**Nancy J. Stara** . . . University of Nebraska—Lincoln, College of Business Administration, Lincoln, NE 68588–0405 (402) 472–2305 FAX: (402) 472–4100  
STAFF AIDES:  
**Bruce H. Biskin**—Senior Psychometrician, Examinations (201) 938–3421  
**Kevin P. Sweeney**—Psychometrician, Examinations (201) 938–3431

## TAX, MANAGERIAL, AND GOVERNMENTAL ACCOUNTING AND REPORTING SUBCOMMITTEE

**OBJECTIVE:** To develop future semiannual examinations on accounting and reporting—taxation, managerial, and governmental and not-for-profit organizations in accordance with guidelines and policies established by the Board of Examiners.

- William W. Holder, Chair.** . . . University of Southern California, School of Accounting, Los Angeles, CA 90089 (213) 740-4855 FAX: (310) 592-1471
- Gregory W. Geisert.** . . . Phibbs, Burkholder, Geisert & Huffman, 558 South Main St., Harrisonburg, VA 22801-5817 (703) 434-5975 FAX: (703) 434-1832
- Robert R. Hill.** . . . Eskew & Gresham, P.S.C., 2500 Meidinger Tower, Louisville, KY 40202 (502) 584-2500
- Jesse W. Hughes.** . . . Old Dominion University, College of Business & Public Administration, Norfolk, VA 23529 (804) 683-3529 FAX: (804) 683-5639
- Wayne J. Morse.** . . . Clarkson University, P.O. Box 5780, Potsdam, NY 13699-5780 (315) 268-3995 FAX: (315) 268-3810
- Stephen M. Walker.** . . . Rogoff, Diamond & Walker, P.O. Box 26148, 1001 Medical Arts Ave. NE, Albuquerque, NM 87125-6148 (505) 242-5271 FAX: (505) 242-3067
- STAFF AIDES:
- Fran DiPietro**—Technical Manager, Examinations (201) 938-3435
- Alan F. Smith**—Technical Manager, Examinations (201) 938-3432

## COMMITTEE OPERATIONS COMMITTEE

**OBJECTIVE:** To evaluate activities of all AICPA committees against the goals of the AICPA Mission Statement and Strategic Plan, and to advise the Board of Directors on the continuance of existing committees and on the need for appointment of new committees.

- Stuart Kessler, Chair.** . . . Goldstein, Golub, Kessler, & Company, P.C., 1185 Ave. of Americas, 5th Fl., New York, NY 10036-2602 (212) 523-1304 FAX: (212) 523-1201
- Lowell A. Baker.** . . . Meaden & Moore, Inc., Ste. 1100—Diamond Bldg., 1100 Superior Ave., Cleveland, OH 44114-2523 (216) 241-3272 FAX: (216) 771-4511
- Bruce J. Harper.** . . . Harper & Pearson, Co., P.C., One Riverway, Ste. 1000, Houston, TX 77056-1973 (713) 622-2310 FAX: (713) 622-5613
- Gerald W. Hepp.** . . . Plante & Moran, P.O. Box 307 (48037-0307), 27400 Northwestern Hwy., Southfield, MI 48034-4798 (810) 827-0213 FAX: (810) 352-0018
- Robert Mednick.** . . . Arthur Andersen, LLP, 69 W. Washington St., Chicago, IL 60602-3094 (312) 507-2235 FAX: (312) 507-2548
- J. Curt Mingle.** . . . Clifton, Gunderson & Co., 301 SW Adams, Ste. 800, Peoria, IL 61602-1572 (309) 671-4511 FAX: (309) 671-4576
- A. Tom Nelson.** . . . School of Accounting, University of Utah, KDGB 205, Salt Lake City, UT 84112 (801) 581-7431 FAX: (801) 581-7214
- Jake L. Netterville.** . . . Postlethwaite & Netterville, A.P.A.C., 8550 United Plaza Blvd., Ste. 1001, Baton Rouge, LA 70809-2251 (504) 922-4600 FAX: (504) 922-4611

**Richard E. Piluso** . . . Loews Corporation, One Park Ave., New York, NY 10016-5802 (212) 545-2626 FAX: (212) 545-2634

**Gerald A. Polansky** . . . P.O. Box 12159, Silver Spring, MD 20908-0159 (301) 871-8259 FAX: (301) 387-2211

**Mahlon Rubin** . . . Rubin, Brown, Gornstein & Co., 230 South Bemiston Ave., 6 Fl., St. Louis, MO 63105-1907 (314) 727-8150 FAX: (314) 727-9195  
STAFF AIDE:

**Frank J. Katusak**—Secretary (212) 596-6130

## CONTINUING PROFESSIONAL EDUCATION BOARD OF MANAGEMENT

*OBJECTIVE:* To represent the AICPA membership on all CPE matters affecting the profession and to provide oversight and advice in helping the staff achieve the division's mission and objectives.

**A. Marvin Strait, Chair** . . . A. Marvin Strait, 518 N. Nevada Ave., Ste. 200, Colorado Springs, CO 80903 (719) 635-0810 FAX: (719) 635-2847

**Joseph R. Call** . . . Rudd & Company PLLC, 725 S. Woodruff Ave., P.O. Box 1895, Idaho Falls, ID 83403-1895 (208) 529-9276

**Mahlon Rubin** . . . Rubin, Brown, Gornstein & Co., 230 South Bemiston Ave., 6 Fl., St. Louis, MO 63105-1907 (314) 727-8150 FAX: (314) 727-9195

**David A. Wilson** . . . Ernst & Young, LLP, 2000 National City Center, 1900 E. 9th St., Cleveland, OH 44114-3494 (216) 861-5000

**James D. Winemiller** . . . Blue & Co., P.O. Box 80069, 9100 Keystone Crossing, # 500, Indianapolis, IN 46240-2160 (317) 848-8920 FAX: (317) 573-2458

**Barbara Zorn, Consultant\*** . . . Maryland Association of CPAs, 1300 York Rd., Ste. 10, P.O. Box 4417, Lutherville, MD 21093 (410) 296-6250

STAFF AIDE:

**Joseph T. Cote**—Vice President, Continuing Professional Education (201) 938-3535

## CPE STANDARDS SUBCOMMITTEE

*OBJECTIVE:* To independently and objectively review the AICPA Policies and Standards on CPE and to facilitate harmonization with standards issued by other professional accounting bodies and with the AICPA Plan to Restructure Professional Standards. The CPE Standards Subcommittee will also provide ongoing interpretation, modification, and guidance regarding the standards.

**Carol W. Preston, Chair** . . . Maryland Association of CPAs, P.O. Box 4417, Lutherville, MD 21094-4417 (410) 296-6250 FAX: (410) 296-8713

**Patricia A. Dalton** . . . U.S. Army Audit Agency, 3101 Park Center Dr., Alexandria, VA 22302-1596 (703) 756-2819 FAX: (703) 756-2860

**Michael J. Dunn** . . . 3919 Georgetown Ct. NW, Washington, DC 20007-2128 (202) 337-1141 FAX: (202) 337-1142

**Sonia Gomez De Torres** . . . College of Business Administration, University of Puerto Rico, Rio Piedras, PR 00927 (809) 754-6963

---

\*Non AICPA Member

**Raymond C. Hamill** . . . The Trump Company, Inc., Stone Ridge II, Ste. 200, N14W23777 Stone Ridge Dr., Waukesha, WI 53188-1140 (414) 523-6900  
FAX: (414) 523-6930

**Donna L. Holliday** . . . Donna Holliday, 311 Ranch Rd. 620 S., Ste. 213, Austin, TX 78734-4747 (512) 263-1672 FAX: (512) 263-3393

**Brent C. Johnson** . . . FICPA, P.O. Box 5437, 325 W. College Ave., Tallahassee, FL 32314 (904) 224-2727 FAX: (904) 222-8190

**Gregg D. Jordshaugen** . . . Yergen and Meyer, 2223-112th Ave. NE, Bellevue, WA 98004-2952 (206) 455-4000 FAX: (206) 455-5888

**Corine T. Norgaard** . . . School of Management, Binghamton University, P.O. Box 6000, Binghamton, NY 13902-6000 (607) 777-2314  
FAX: (607) 777-4422

**James C. Palumbo** . . . Price Waterhouse, LLP, 1251 Ave. of the Americas, 35 Fl., New York, NY 10020-1180 (212) 819-5121 FAX: (212) 790-6625

**Terrill W. Ramsey** . . . 3652 Hermitage Rd., Richmond, VA 23227-4351 (202) 205-9536 FAX: (202) 205-8236

STAFF AIDE:

**Stacy Kosmides**—Administrative Manager, Continuing Professional Education (201) 938-3566

## EDUCATIONAL MANAGEMENT EXCHANGE SUBCOMMITTEE (EDMAX)

*OBJECTIVE:* To identify key CPE issues and the knowledge and skills required to resolve them; to share CPE information with the profession; and to advise the CPE Board of Management on needs assessment, curriculum, standards and other CPE related matters. The EDMAX Subcommittee is composed of the training directors of selected firms and state societies.

**David A. Wilson**, *Chair*. . . 215 Grey Fox Run, Chagrin Falls, OH 44022 (216) 247-7612

**Jo Ann Benzer**\* . . . Illinois CPA Foundation, 222 South Riverside Plaza, Ste. 1600, Chicago IL 60606 (312) 993-0407

**Thomas Broitman**\* . . . Price Waterhouse, LLP, 1251 Ave. of the Americas, 34th Fl., New York NY 10020 (212) 819-4892

**Julie Harter**\* . . . McGladrey & Pullen, 102 West 2 St., 2nd Fl., Davenport, IA 52802 (319) 324-0447

**Randy L. Hultz** . . . Baird, Kurtz & Dobson, P.O. Box 1900, Springfield, MO 65801 (417) 831-7283

**Jamie M. Lane** . . . Arthur Andersen, LLP, Center For Prof. Education, 1405 North Fifth Ave., St. Charles, IL 60174-1281 (708) 444-5352  
FAX: (708) 584-5581

**Stephen Sass**\* . . . KPMG Peat Marwick, LLP, Center for Leadership Development, 3 Chestnut Ridge Road, Montvale, NJ 07645 (201) 307-7141

**Robert L. Shames** . . . Kenneth Leventhal & Company, Ste. 1700, 2049 Century Park E., Los Angeles, CA 90067-3174 (310) 277-0880  
FAX: (310) 785-4149

**William J.L. Swirsky**\* . . . Canadian Institute of Chartered Accountants, 277 Wellington St., West Toronto, CN M5V 3H2 (416) 977-3222

---

\*Non AICPA Member

**Jan R. Williams** . . . University of Tennessee, College of Business Administration, Dept. of Accounting & Business Law, Knoxville, TN 37996 (615) 974-2386 FAX: (615) 974-4631

**Jean C. Wyer** . . . Coopers & Lybrand, LLP, 1251 Ave. of the Americas, New York, NY 10020-1157 (212) 536-3270

STAFF AIDE:

**Patricia L. Williams**—Director, Continuing Professional Education (201) 938-3559

## **CORPORATIONS AND SHAREHOLDERS TAXATION COMMITTEE**

*OBJECTIVE:* To formulate technical and policy recommendations for approval by the Tax Executive Committee to submit to Congress, the Treasury Department and Internal Revenue Service for improvements of the federal tax process relating to corporate tax provisions.

**Edward J. Abahoonie, Chair** . . . Coopers & Lybrand, LLP, 1301 Ave. of the Americas, New York, NY 10019-6013 (212) 259-2649 FAX: (212) 259-1301

**William B. Blaylock** . . . Texas Instruments Incorporated, 7839 Church Hill Way, Mail Station 3998, Dallas, TX 75251 (214) 917-1277 FAX: (214) 917-6945

**Mark W. Boyer\*** . . . Price Waterhouse, LLP, 1801 K St. NW, Washington, DC 20006 (202) 822-8503

**Mary Ellen Bresciani\*** . . . Deloitte & Touche, LLP, 1001 Pennsylvania Ave. NW, Ste. 350N, Washington, DC 20004 (202) 879-4968

**Dixon D. Low** . . . KPMG Peat Marwick, LLP, 213 S. Jefferson St., Roanoke, VA 24011-1705 (703) 983-8844 FAX: (703) 983-8877

**Robert T. McCormack** . . . Ernst & Young, LLP, 1225 Connecticut Ave. NW, Washington, DC 20036-2618 (202) 327-9564 FAX: (202) 327-9092

**Thomas E. Mischell** . . . American Financial Corp., One East Fourth St., Cincinnati, OH 45202-3717 (513) 579-2445 FAX: (513) 579-2513

**Freddy H. Robinson** . . . Bernard Robinson and Company, P.O. Box 19608, 109 Muirs Chapel Rd., Greensboro, NC 27410-6112 (910) 294-4494 FAX: (910) 547-0840

**Janet Santoro** . . . New York Times Co., 229 W. 43 St., Tax Dept., 13th Fl., New York, NY 10036 (212) 556-1107

**Paul F. Sheahen** . . . Arthur Andersen, LLP, 1345 Ave. of the Americas, New York, NY 10105-0302 (212) 708-4420 FAX: (212) 245-2753

**Dave N. Stewart** . . . Brigham Young University, 528 TNRB, Provo, UT 84602-1133 (801) 378-2365 FAX: (801) 378-5933

**James J. Tamucci** . . . Time Warner, Inc., 1271 Ave. of the Americas, 41 Fl., New York, NY 10020-1300 (212) 522-4319 FAX: (212) 522-0339

**James D. Vincent** . . . Vincent & Voss, 554 West Tenth St., Erie, PA 16502-1352 (814) 456-5385 FAX: (814) 454-5004

**A. Dale Weaver** . . . Simon Lever & Company, 444 Murry Hill Circle, Lancaster, PA 17601-4146 (717) 569-7081 FAX: (717) 569-7313

**Frank Wolpe** . . . Bentley College Center For Tax Studies, Waltham, MA 02154 (617) 891-2117

STAFF AIDE:

**Carol K. Shaffer**—Technical Manager, Tax (202) 434-9268

---

\*Non AICPA Member



## CREDIT UNIONS COMMITTEE

**OBJECTIVE:** To monitor and provide comments to Congress and federal agencies on proposed federal legislation and regulations that have accounting and auditing implications for the credit unions industry. To develop, as necessary, accounting and auditing guidelines and pronouncements relating to current issues facing the credit unions industry. To communicate with regulatory and industry officials on matters of mutual interests, and to assist the CPE Division in the planning of an annual conference.

**Ronald T. Parker, Chair.** . . . Cotton, Parker, Johnson & Co., P.C., 310 Williams Blvd., Ste. 210, Tucson, AZ 85711-4407 (602) 745-8711 FAX: (602) 745-2532

**Joseph H. Bridges\*** . . . 1300 Houston Ct., Southlake, TX 76092 (214) 788-4888 FAX: (214) 788-0671

**Michael J. Delmonico** . . . Technology Federal Credit Union, P.O. Box 1409, San Jose, CA 95109-1409 (408) 441-4764 FAX: (408) 453-8172

**Howard S. Foote** . . . Urbach Kahn & Werlin, P.C., 66 State St., Albany, NY 12207-2595 (518) 449-3166 FAX: (518) 449-5832

**Robin D. Hoag** . . . Doeren Mayhew, Ste. 2300, 755 W. Big Beaver Rd., Troy, MI 48084-0231 (313) 244-3242 FAX: (313) 244-3271

**Ami S. Kaplan\*** . . . Deloitte & Touche, LLP, 1633 Broadway, New York, NY 10019 (212) 492-4801 FAX: (212) 489-6944

**James G. Morris** . . . KPMG Peat Marwick, LLP, P.O. Box 13127 (64199), 1600 Commerce Bank Building, 1000 Walnut, Ste. 1600, Kansas City, MO 64106-2123 (816) 474-6480 FAX: (816) 556-9652

**Daniel C. Moulton** . . . TCUL Services, Inc., P.O. Box 655147, Dallas, TX 75265-9966 (214) 980-5469 FAX: (214) 980-5479

**Mark A. Taylor** . . . Crowe Chizek & Co., 330 E. Jefferson Blvd., P.O. Box 7, South Bend, IN 46624-0007 (219) 232-3992 FAX: (219) 236-8692

**Todd J. Timboe** . . . Joseph Eve & Co., 414 Strain Bldg., Great Falls, MT 59401 (406) 727-1798 FAX: (406) 727-7423

STAFF AIDE:

**Susan W. Hicks**—Technical Manager, Federal Government (202) 434-9206

## EMPLOYEE BENEFIT PLANS COMMITTEE

**OBJECTIVE:** To monitor and provide comments to Congress and federal agencies on proposed federal legislation and regulations that have accounting and auditing implications for the employee benefits plan industry. To sponsor an annual accounting and auditing conference on employee benefit plans and to meet and work with the representatives of the Department of Labor relative to areas of mutual interest, primarily ERISA audits. To develop, as necessary, accounting and auditing guidelines and pronouncements relating to employee benefit plans.

**David M. Walker, Chair.** . . . Arthur Andersen, LLP, 133 Peachtree St., NE, Atlanta, GA 30303-1808 (404) 223-7170 FAX: (404) 223-7155

**Hugh J. Campbell** . . . Shearson Lehman Bros., 347 Wayne Terrace, Union, NJ 07083 (908) 964-4212

**Robert R. Cote** . . . Cote & Borsella, 22 Battery St., Ste. 404, San Francisco, CA 94111-5516 (415) 693-9384 FAX: (415) 693-9387

---

\*Non AICPA Member

**Marilee P. Lau** . . . KPMG Peat Marwick, LLP, 3 Embarcadero Ctr., Ste. 2100, San Francisco, CA 94111-4073 (415) 951-7659 FAX: (415) 397-1129

**Steven G. Levin** . . . McGladrey & Pullen, 800 Marquette Ave., Ste. 1300, 1300 Midwest Plaza East, Minneapolis, MN 55402-2839 (612) 376-9202 FAX: (612) 376-9876

**Elizabeth T. Manos** . . . Cherry, Bekaert & Holland, P.O. Box 10788 (34617-8788), 33 N. Garden Ave., Ste. 775, Clearwater, FL 34615-6600 (813) 461-9199 FAX: (813) 461-0674

**Barry T. Omahen** . . . Thomas Havey & Co., 30 N. La Salle St., Ste. 4200, Chicago, IL 60602-2599 (312) 368-0500 FAX: (312) 368-0746

**Alan G. Paulus** . . . Ernst & Young, LLP, 2000 National City Center, 1900 E. 9th St., Cleveland, OH 44114-3494 (216) 861-5000 FAX: (216) 861-8166

**Robert A. Semenza** . . . 22313 Town Walk E., Hamden, CT 06518 (203) 288-5251 FAX: (203) 281-8664

**Randi L. Starr** . . . Deloitte & Touche, LLP, 2500 One PPG Place, 25th Fl., Pittsburgh, PA 15222-5401 (412) 338-7218 FAX: (412) 338-7380

**Richard M. Steinberg** . . . Coopers & Lybrand, LLP, 1251 Ave. of the Americas, New York, NY 10020-1157 (212) 536-2815 FAX: (212) 536-1196

**Michele Weldon\*** . . . Price Waterhouse, LLP, 160 Federal St., Boston, MA 02110 (617) 439-7334 FAX (617) 439-7393

STAFF AIDE:

**Susan W. Hicks**—Technical Manager, Federal Government (202) 434-9206

## EMPLOYEE BENEFITS TAXATION COMMITTEE

*OBJECTIVE:* To formulate technical and policy recommendations for approval by the Tax Executive Committee to submit to Congress, the Treasury Department and the Internal Revenue Service for improvement of the federal tax process relating to employee benefit plans and deferred compensation for employees and self-employed individuals.

**Lisa C. Germano, Chair.** . . Actuarial Benefits & Design Company, 1523 Huguenot Rd., Ste. 101, Midlothian, VA 23113-2474 (804) 379-4900 FAX: (804) 379-9816

**Barry J. Bidjarano** . . . Ernst & Young, LLP, 787 Seventh Ave., New York, NY 10019-6018 (212) 773-3000 FAX: (212) 773-1560

**Keith B. Cramer** . . . Eckhoff Accountancy Corp., P.O. Box 6088, 145 N. Redwood Dr., San Rafael, CA 94903-1974 (415) 499-9400 FAX: (415) 499-1408

**Gary Cvach\*** . . . KPMG Peat Marwick, LLP, 2001 M St. NW, Washington, DC 20036-3310 (202) 467-3895

**Pamela S. Kemp** . . . Thornthwaite & Co., 100 Winners Cir., Ste. 200, Brentwood, TN 37027-5012 (615) 377-1079

**Jo L. Pierce** . . . Brenton Trust, P.O. Box 74708, 150 First Ave. NE, Cedar Rapids, IA 52407 (319) 398-3109 FAX: (319) 364-8173

**Kathleen W. Sampson** . . . Anderson ZurMuehlen & Co., P.C., Sixth Ave. & Last Chance Gulch, P.O. Box 1147, Helena, MT 59624-1147 (406) 442-1040 FAX: (406) 442-6748

**Mark N. Schneider** . . . Deloitte & Touche, LLP, 333 Clay St., Ste. 2300, Houston, TX 77002-4101 (713) 756-2226 FAX: (713) 756-2001

---

\*Non AICPA Member

**Judith Ann Thorp\*** . . . Grant Thornton, 700 One Prudential Plaza,  
130 East Randolph Dr., Chicago IL 60601-6203 (312) 856-0200

**P. Joseph Walshe\*** . . . Coopers & Lybrand, LLP, 1800 M St. NW,  
Washington,  
DC 20036 (202) 822-4080

**Loral L. Werner-Gleason** . . . Delta Dental Plan of Michigan, 4100 Okemos  
Rd., Okemos, MI 48864-3215 (517) 347-5294 FAX: (517) 347-5125

**Jimmy L. Williamson** . . . McGriff, Dowdy & Associates, P.C., 203 S. Hambrick,  
P.O. Box 1188, Albertville, AL 35950-6188 (205) 878-5548

**Andrew E. Zuckerman\*** . . . Milliman & Robertson, Inc., 2445 M St. NW,  
Ste. 400, Washington, DC 20037 (202) 429-9760

STAFF AIDE:

**Lisa A. Winton**—Technical Manager, Tax (202) 434-9234

## ENERGY TAXATION COMMITTEE

*OBJECTIVE:* To formulate technical and policy recommendations for approval by the Tax Executive Committee to submit to Congress, the Treasury Department and the Internal Revenue Service for improvement of the federal tax process concerning the areas of energy taxation, energy credits, and related matters.

**James R. Jones, Chair.** . . . Arthur Andersen, LLP, 711 Louisiana, Ste. 1300,  
Houston, TX 77002-2716 (713) 237-2727 FAX: (713) 237-5669

**Mark A. Edmunds** . . . Deloitte & Touche, LLP, Texas Commerce Tower, 2200  
Ross Ave., Ste. 1600, Dallas, TX 75201-6700 (214) 777-7505 FAX: (214) 777-7599

**David B. Lovelace** . . . Shell Oil Company, 910 Louisiana, One Shell Plaza  
4202 (77002), P.O. Box 2463, Houston, TX 77252-2463 (713) 241-0759  
FAX: (713) 241-6735

**Robert S. McCaig** . . . Robert S. McCaig, 5949 Sherry Lane, Ste. 1720, Dallas,  
TX 75225-8013 (214) 692-0676 FAX: (214) 692-5991

**Don P. Millican** . . . Ernst & Young, LLP, 3900 One Williams Ctr. (74172),  
P.O. Box 1529, Tulsa, OK 74101-1529 (918) 560-3750 FAX: (918) 560-3701

**Karl H. Moody, Jr.** . . . Price Waterhouse, LLP, 1201 Louisiana, Ste. 2900,  
Houston, TX 77002-5678 (713) 750-6015 FAX: (713) 750-4714

**Robert L. Poplin** . . . Magee, Rausch & Shelton, 1856 East 15 St., (74104)  
P.O. Box 4629, Tulsa, OK 74159-0629 (918) 744-0191 FAX: (918) 742-5810

**Mark A. Springer** . . . KPMG Peat Marwick, LLP, 2001 M St. NW, Washington,  
DC 20036-3310 (202) 467-3888 FAX: (202) 467-4102

**Robert H. Whitten, Jr.** . . . Coopers & Lybrand, LLP, 1100 Louisiana, Ste. 4100,  
Houston, TX 77002-5219 (713) 757-5237 FAX: (713) 657-8289

STAFF AIDE:

**Thomas F. Fritz**—Technical Manager, Tax (202) 434-9279

## ESTATE AND GIFT TAX COMMITTEE

*OBJECTIVE:* To formulate technical and policy recommendations for approval by the Tax Executive Committee to submit to Congress, the Treasury Department, and the Internal Revenue Service for improvement of the federal tax process relating to estate, gift and generation-skipping transfer taxes.

---

\*Non AICPA Member

**Mark L. Vorsatz, Chair.** . . . Arthur Andersen, LLP, Spear St. Tower,  
One Market Plaza, Ste. 3500, San Francisco, CA 94105-1019 (415) 546-8784  
FAX: (415) 543-1827

**John H. Gardner\*** . . . Coopers & Lybrand, LLP, 1800 M St. NW,  
Washington, DC 20036 (202) 822-4253

**Madlyn M. Harrell.** . . . BDO Seidman, 3060 Citicorp Ctr., 1200 Smith St.,  
Houston, TX 77002-4313 (713) 659-6551 FAX: (713) 659-3238

**Richard W. Jones.** . . . Ernst & Young, LLP, P.O. Box 2938 (78299-2938),  
100 W. Houston St., Ste. 1900, San Antonio, TX 78205-1457 (210) 554-0325  
FAX: (210) 554-0254

**Roger W. Lusby III.** . . . Frazier & Deeter, 1100 Harris Tower, 233 Peachtree  
St. NE, Atlanta, GA 30303-1504 (404) 659-2213 FAX: (404) 659-4741

**Larry C. Rabun.** . . . Deloitte & Touche, LLP, Ste. 350N, 1001 Pennsylvania  
Ave. NW, Washington, DC 20004-2505 (202) 879-5383 FAX: (202) 879-5350

**Joanne Rowning.** . . . Moss Adams, 8705 SW Nimbus, Ste. 115, Beaverton,  
OR 97005-7125 (503) 646-4476 FAX: (503) 641-7169

**Michael J. Sommers.** . . . Michael J. Sommers & Associates, P.C.,  
1750 S. Brentwood Blvd., Ste. 808, St. Louis, MO 63144-1344 (314) 962-7447  
FAX: (314) 962-1718

**Hans-Dieter Sprohge.** . . . Wright State University, 240 Rike Hall, Dayton,  
OH 45435 (513) 873-2365 FAX: (513) 873-3545

**Rick J. Taylor.** . . . 2001 M St. NW, Washington, DC 20036-3310 (202) 467-3891  
FAX: (202) 822-8887

**Deborah K. Touchy.** . . . Deborah K.P. Touchy, 2932 Plumb, Houston,  
TX 77005-3058 (713) 432-1435 FAX: (713) 666-3971

**Richard P. Weber.** . . . Michigan State University, Accounting,  
N270 N. Business Complex, East Lansing, MI 48824-1121 (517) 432-2925  
FAX: (517) 432-1101

STAFF AIDE:

**Loretta M. Bonner**—Technical Manager, Tax (202) 434-9267

## GOVERNMENT ACCOUNTING AND AUDITING COMMITTEE

*OBJECTIVE:* To provide advice and counsel on the establishment of generally accepted accounting principles as they apply to governmental entities; articulate and disseminate information on the application of generally accepted auditing standards to audits of governmental entities and on the quality of government audits; monitor and provide advice on proposed federal legislation, regulations and other requirements affecting governmental accounting, auditing, reporting, and financial management; provide oversight for Institute's continuing professional education programs dealing with government subjects; provide counsel to other Institute committees on government issues and monitor implementation of the 25 recommendations of the Task Force on the Quality of Audits of Governmental Units.

**George A. Scott, Chair.** . . . Deloitte & Touche, LLP, 801 Cherry St., Ste. 2340,  
Fort Worth, TX 76102-6823 (817) 347-3313 FAX: (817) 336-2013

**Edward P. Chait.** . . . Price Waterhouse, LLP, 3110 Fairview Park Dr., Falls  
Church, VA 22042-4513 (703) 641-5581 FAX: (703) 641-5568

---

\*Non AICPA Member

**David L. Cotton** . . . Cotton & Company, 100 S. Royal St., Alexandria, VA 22314-3328 (703) 836-6701 FAX: (703) 836-0941

**Timothy J. Green** . . . Allen, Green & Robinette, 2414 Ferrand St., Monroe, LA 71201 (318) 388-4422

**Max E. Hunt** . . . Spaeth & Batterberry, 114 East Eighth St., Cincinnati, OH 45202-2102 (513) 651-5800 FAX: (513) 651-0391

**Mark L. Landy** . . . Miller, Allen & Co., P.C., 5333 N. Seventh St., Ste. 205, Phoenix, AZ 85014-2835 (602) 264-3888 FAX: (602) 230-0348

**Kenneth A. Macias** . . . Macias & Company, 2151 River Plaza Dr., Ste. 105, Sacramento, CA 95833-3881 (916) 567-0545 FAX: (916) 567-0848

**Thomas H. McTavish** . . . State of Michigan, Office of the Auditor General, 201 N. Washington Square, Lansing, MI 48933-1301 (517) 334-8050 FAX: (517) 334-8079

**Alan G. Nast** . . . Davis, Monk & Company, 4010 NW 25 Place, P.O. Box 13494, Gainesville, FL 32604-1494 (904) 372-6300 FAX: (904) 375-1583

**Ramona H. Pearson** . . . Wayne County Government, 600 Randolph, Detroit, MI 48226-2817 (313) 224-0924

**George A. Rippey** . . . U.S. Dept. of Education, MES 4200, 400 Maryland Ave., SW, Washington, DC 20202-0001 (202) 205-8798 FAX: (202) 205-8238

**Gary E. Thornton** . . . State of Mississippi, Office of the State Auditor, P.O. Box 956, Jackson, MS 39205-0956 (601) 364-2717 FAX: (601) 364-2828

**James M. Williams, Jr.** . . . Ernst & Young, LLP, 2000 National City Center, 1900 E. 9th St., Cleveland, OH 44114-3494 (216) 861-8276 FAX: (216) 861-8346

**Earl R. Wilson** . . . University of Missouri—Columbia, 335 Middlebush Hall, Columbia, MO 65211 (314) 882-3225 FAX: (314) 882-0365

STAFF AIDE:

**Mary M. Foelster**—Technical Manager, Federal Government (202) 434-9259

## GOVERNMENT AFFAIRS COMMITTEE

*OBJECTIVE:* To develop, coordinate and direct the implementation of strategies to address governmental matters—legislative, regulatory and executory—that affect the accounting profession; to assist in the development of a more effective relationship with leaders in government; to identify public issues on which the accounting profession is particularly qualified to make contributions; and to provide advice on how the accounting profession can make its skills available to government in its efforts to improve financial reporting.

**Robert L. Israeloff**, *Chair*. . . Israeloff, Trattner & Co., CPAs, P.C., 11 Sunrise Plaza, Valley Stream, NY 11580-6169 (516) 872-3300 FAX: (516) 872-3128

**John M. Andres** . . . Thomas and Thomas, 701 Arkansas Blvd., Texarkana, AR 75502-2105 (501) 773-2168 FAX: (501) 774-7244

**Phillip B. Chenok** . . . American Institute of CPAs, 1211 Ave. of the Americas, New York, NY 10036-8775 (212) 596-6001 FAX: (212) 596-6128

**James T. Clarke** . . . Coopers & Lybrand, LLP, 1800 M St. NW, Washington, DC 20036-5873 (202) 822-5646 FAX: (202) 659-5374

**Ronald S. Cohen** . . . Crowe Chizek & Co., 330 E. Jefferson Blvd., P.O. Box 7, South Bend, IN 46624-0007 (219) 236-8677 FAX: (219) 236-8692

**Michael A. Conway** . . . KPMG Peat Marwick, LLP, 599 Lexington Ave., New York, NY 10022-6030 (212) 909-5555 FAX: (212) 909-5557

**Dennis E. Eckart\*** . . . Arter and Hadden, 1801 K St. NW, Ste. 400K,  
Washington, DC 20006 (202) 775-4450 FAX: (202) 857-0172

**John E. Hunnicutt\*** . . . American Institute of CPAs, 1455 Pennsylvania  
Ave. NW, Washington, DC 20004-1081 (202) 434-9203

**Dominic A. Tarantino** . . . Price Waterhouse, LLP, 1251 Ave. of the Americas,  
35 Fl., New York, NY 10020-1180 (212) 819-4850 FAX: (212) 790-6632  
STAFF AIDE:

**Joseph F. Moraglio**—Vice President, Federal Government (202) 434-9209

## ACCOUNTANTS' LEGAL LIABILITY SUBCOMMITTEE

*OBJECTIVE:* To consider the nature and extent of accountants' legal liability,  
to select among identified options the best avenue for seeking relief and to  
coordinate the efforts both within and outside the Institute in designing and  
implementing a program of action.

**J. Clarke Price, Chair\*** . . . Ohio Society of CPAs, 535 Metro Place South,  
P.O. Box 1810, Dublin, OH 43017 (614) 764-2727 FAX: (614) 764-5880

**James T. Ahler\*** . . . North Carolina Association of CPAs, P.O. Box 80188,  
Raleigh, NC 27623 (919) 469-1040 FAX: (919) 469-3959

**Leon W. Blazey, Jr.**, . . . Arthur Andersen, LLP, 1666 K St. NW, Washington,  
DC 20006 (202) 862-2777 FAX: (202) 785-4689

**John G. Carden** . . . Ernst & Young, LLP, 787 Seventh Ave., New York,  
NY 10019-6018 (202) 773-1856 FAX: (212) 773-1024

**John A. Dodsworth** . . . Cal Accountants Mutual, 255 Shoreline Dr., 3 Fl.,  
Redwood City, CA 94065-1404 (415) 802-2505 FAX: (415) 802-2700

**Andrew L. DuBoff** . . . Price Waterhouse, LLP, 4 Headquarters Plaza N.,  
P.O. Box 1965, Morristown, NJ 07962-1965 (201) 540-8980 FAX: (201) 292-3789

**William F. Ezzell, Jr.** . . . Deloitte & Touche, LLP, Ste. 350N, 1001 Pennsylvania  
Ave. NW, Washington, DC 20004-2505 (202) 879-5385 FAX: (202) 879-5676

**James O. Glauser** . . . Baird, Kurtz & Dobson, P.O. Box 1190,  
901 E. St. Louis St., 10th Fl., Springfield, MO 65801-1190 (417) 831-7283  
FAX: (417) 831-4763

**Dan L. Goldwasser\*** . . . Vedder Price Kaufman, Kammholz & Day,  
805 Third Ave., 22nd Fl., New York NY 10022 (212) 407-7710 FAX: (212) 407-7799

**Salvatore Luiso\*** . . . Coopers & Lybrand, LLP, 1251 Avenue of the  
Americas, New York, NY 10020 (212) 536-2732 FAX: (212) 536-3500

**Ronald K. Payne** . . . KPMG Peat Marwick, LLP, 6565 Americas Pky. NE,  
Ste. 700, P.O. Box 3939, Albuquerque, NM 87190-3939 (505) 884-3939  
FAX: (505) 880-3872

**Thomas J. Sponsel** . . . Greenwalt Sponsel & Co., Inc., 5342 W. Vermont St.,  
Indianapolis, IN 46224-8841 (317) 241-2999 FAX: (317) 240-4485

**Douglas H. Thompson, Jr.** . . . Accounting Firms Associated, Inc., 2811 NW  
41st St., Ste. C, Gainesville, FL 32606-7463 (904) 375-2324 FAX: (904) 375-4187

**Grady P. Williams** . . . Hazlett Lewis & Bieter, Tivoli Ctr., Ste. 300,  
701 Broad St., Chattanooga, TN 37402-1802 (615) 756-6133  
FAX: (615) 756-2727

---

\*Non AICPA Member

**Margaret M. Zigel\*** . . . Grant Thornton, 130 East Randolph Dr., One Prudential Plaza, Ste. 800, Chicago, IL 60601 (312) 856-0001 FAX: (312) 565-3492

STAFF AIDES:

**John M. Sharbaugh**—Vice President, State Legislation and Legislative Relations (202) 434-9257

**Paul V. Geoghan**—Assistant General Counsel, General Counsel and Trial Board (212) 596-6099

**Virgil W. Webb III**—Director, State Legislation and Legislative Relations (202) 434-9222

## GOVERNMENT AFFAIRS STATE SOCIETY SUBCOMMITTEE

*OBJECTIVE:* (a) To recommend programs and approaches aimed at achieving a strong, effective communication network between the AICPA Government Affairs Committee (GAC) and state CPA societies in dealing with matters of concern to the profession that involve federal legislation or regulation, (b) to recommend federal issues to be addressed by the Institute and state CPA societies of particular concern to CPAs, (c) to recommend positions to be taken and strategies to be used relative to federal legislative or regulatory issues, and (d) to communicate important federal legislative and regulatory issues to state CPA societies.

**Kathy G. Eddy, Chair.** . . . Johnston, Leach, McDonough & Eddy, A.C., P.O. Box 184, 412 Market St., Ste. 201, Parkersburg, WV 26102 (304) 428-8091 FAX: (304) 485-6252

**Gary M. Bolinger\*** . . . Indiana CPA Society, 8250 Woodfield Crossing Blvd., Ste. 305, P.O. Box 40069, Indianapolis, IN 46204-0069 (317) 726-5000 FAX: (317) 726-5005

**Gila J. Bronner.** . . . The Bronner Group, Inc., 401 E. Ontario St., Ste. 2405, Chicago, IL 60611-4417 (312) 943-8680 FAX: (312) 943-8694

**Barry B. Findley.** . . . Findley and Findley, 3424 Old Cantrell Rd., Little Rock, AR 72202-1860 (501) 664-8525 FAX: (501) 664-2806 FAX: (501) 664-2806

**Marlene Gazda\*** . . . New Hampshire Society of CPAs, 3 Executive Park Dr., Bedford, NH 03110 (603) 622-1999 FAX: (603) 626-0204

**Arthur Greenspan.** . . . Arthur Greenspan & Company, P.C., 1125 San Jacinto Bldg., Beaumont, TX 77701-3284 (409) 835-5358 FAX: (409) 838-4421

**Larry S. Kamanitz.** . . . Kamanitz, Uhlfelder & Permison, P.A., Executive Centre, 4 Reservoir Circle, Baltimore, MD 21208-6360 (410) 484-8700 FAX: (410) 484-3437

**Joel J. Rogoff.** . . . Deloitte & Touche, LLP, Two Hilton Court, P.O. Box 319, Parsippany, NJ 07054-0319 (201) 631-6903 FAX: (201) 631-6728

**Albert E. Trexler\*** . . . Pennsylvania Institute of CPAs, 1608 Walnut St., 3rd Fl., Philadelphia, PA 19103 (215) 735-2635 FAX: (215) 735-3694

STAFF AIDE:

**John M. Sharbaugh**—Vice President, State Legislation and Legislative Relations (202) 434-9257

---

\*Non AICPA Member

## RELATIONS WITH THE JUDICIARY SUBCOMMITTEE

**OBJECTIVE:** To develop education courses for federal and state court judges which will assist the judiciary in understanding basic auditing standards and accounting principles and the legal issues attendant thereto.

**Robert L. May, Chair.** . . . 4 Shawnee Rd., Short Hills, NJ 07078-1218  
(201) 379-5828 FAX: (201) 467-1308

**Dan H. Hanke** . . . Hanke, Green & Stein, P.C., 745 E. Mulberry, Ste. 600,  
San Antonio, TX 78212-3184 (210) 732-4000 FAX: (210) 732-4400

**William W. Holder** . . . University of Southern California, School of  
Accounting, Los Angeles, CA 90089 (213) 740-4847 FAX: (310) 592-1471

**Carl D. Liggio** . . . Ernst & Young, LLP, 787 Seventh Ave., New York, NY  
10019 (212) 773-3900

**Theodore F. Martens** . . . Coopers & Lybrand, LLP, 1301 Ave. of the  
Americas, New York, NY 10019-6013 (212) 259-2063 FAX: (212) 259-1301

**Robert I. Pender** . . . Arthur Andersen, LLP, 69 W. Washington St., Chicago,  
IL 60602-3094 (312) 507-2302 FAX: (312) 507-2548

**Thomas W. Rimerman** . . . Frank, Rimerman & Co., 2882 Sand Hill Rd.,  
Ste. 150, Menlo Park, CA 94025-7022 (415) 854-3344

**Michael G. Ueltzen** . . . John Waddell & Co., 3815 Marconi Ave., Sacramento,  
CA 95821-3820 (916) 488-2460 FAX: (916) 488-2466

**STAFF AIDE:**

**Paul V. Geoghan**—Assistant General Counsel, General Counsel and Trial Board  
(212) 596-6099

## HEALTH CARE COMMITTEE

**OBJECTIVE:** To monitor and provide comments to Congress and federal agencies on proposed federal legislation and regulations which have accounting and auditing implications for the health care industry. To monitor and provide comments to other Institute committees on technical matters affecting health care entities and their independent auditors. To develop, as necessary, accounting and auditing guidelines and pronouncements relating to current issues facing the health care industry.

**William R. Titera, Chair.** . . . Ernst & Young, LLP, 555 Capitol Mall, Ste. 650,  
Sacramento, CA 95814-4502 (916) 449-3400 FAX: (916) 443-0774

**A. Wayne Brown** . . . Neff & Company, 7001 Prospect Pl. NE, Albuquerque,  
NM 87110-4311 (505) 883-6612

**Clarence Coleman, Jr.** . . . Clarence Coleman, Jr., 5918 Martha Glen Rd.,  
Columbia, SC 29209-1345 (803) 323-2186 FAX: (803) 776-4947

**Terry E. Duis** . . . Arthur Andersen, LLP, 133 Peachtree St. NE, Atlanta,  
GA 30303-1808 (404) 658-1776 FAX: (404) 223-7199

**David P. Gaydosh** . . . Presbyterian Homes of Western New York, Inc., 4455  
Transit Rd., Williamsville, NY 14221-6030 (716) 631-0120 FAX: (716) 631-5461

**Woodrin Grossman** . . . Price Waterhouse, LLP, 1700 Pacific Ave., Ste. 1400,  
Dallas, TX 75201-4698 (214) 754-7954

**Barbara S. Gunn** . . . Somerville & Company, P.O. Box 2096, 501 5th Ave.,  
Huntington, WV 25701-1907 (304) 525-0301 FAX: (304) 522-1569

**James W. Karling** . . . Karling & Associates, 2121 N. California Blvd.,  
Ste. 975, Walnut Creek, CA 94596 (510) 944-9118 FAX: (510) 944-9909



**Craig L. McKnight** . . . Coopers & Lybrand, LLP, 2400 Eleven Penn Center, Philadelphia, PA 19103 (215) 963-8015 FAX: (215) 963-3636

**James E. Sweeten** . . . KPMG Peat Marwick, LLP, 1900 Nashville City Center, 511 Union St., Nashville, TN 37219-1733 (615) 244-1602 FAX: (615) 248-5631

**George E. Tucker, Jr.** . . . The Horizon Group, 2019 Silver Lane, Madison, MS 39110 (601) 856-1647 FAX: (601) 856-1647

**W. Mark Watson** . . . Deloitte & Touche, LLP, 1633 Broadway, New York, NY 10019-6754 (212) 492-2339 FAX: (203) 492-2402

**Donald A. Westermann** . . . Franciscan Health System, One Macintyre Dr., Aston, PA 19014-1144 (215) 358-4225 FAX: (215) 358-4207

**Robert A. Wright** . . . BDO Seidman, Ste. 400, 1639 North Alpine Road, Rockford, IL 61107-1449 (815) 229-6700 FAX: (815) 229-6745

STAFF AIDE:

**Annette J. Schumacher**—Technical Manager, Federal Government  
(202) 434-9212

## **INCOME TAXATION OF ESTATES, TRUSTS AND BENEFICIARIES COMMITTEE**

*OBJECTIVE:* To formulate technical and policy recommendations for approval by the Tax Executive Committee to submit to Congress, the Treasury Department and the Internal Revenue Service for improvement of the federal tax process relating to the income taxation of estates, trusts, beneficiaries and decedents.

**Joseph K. Koplin, Chair** . . . Joseph K. Koplin, 4 Penn Center Plaza, Ste. 1400, Philadelphia, PA 19103-2514 (215) 923-7644 FAX: (215) 981-0652

**Deborah M. Breton** . . . U.S. National Bank of Oregon, Trust Group/Tax Department, P.O. Box 3168, Portland, OR 97208-3168 (503) 275-4126 FAX: (503) 275-6238

**Steven J. Brown** . . . Rubin, Brown, Gornstein & Co., 230 South Bemiston Ave., 6 Fl., St. Louis, MO 63105-1907 (314) 727-8150 FAX: (314) 727-9195

**Debra J. Engberg** . . . Debra J. Engberg, Ste. 402, 12915 Jones Maltsberger Rd., San Antonio, TX 78247 (210) 377-3447

**David H. Gerson** . . . Ernst & Young, LLP, 787 Seventh Ave., New York, NY 10019-6018 (212) 773-1901 FAX: (212) 773-3441

**Bruce E. Huey** . . . Friedman & Huey, Associates, 1313 West 175 St., Homewood, IL 60430-4611 (708) 799-6800 FAX: (708) 799-6845

**Frances H. Isaacs** . . . Pugh & Company, P.C., P.O. Box 3623CRS, Johnson City, TN 37602 (615) 928-4100

**S.S. McConnel** . . . Moss Adams, 8705 SW Nimbus, Ste. 115, Beaverton, OR 97005-7125 (503) 646-4476 FAX: (503) 641-7169

**James B. McEvoy** . . . Chemical Bank, Tax Department, 270 Park Ave., 27 Fl., New York, NY 10017-2014 (212) 270-1653 FAX: (212) 270-3987

**Ann Moody** . . . First Alabama Bank, Trust Dept., P.O. Box 10247, Birmingham, AL 35202-0247 (205) 326-7222 FAX: (205) 326-7052

**Noni S. Patchett** . . . Dougherty & Company, 606 South Olive, Ste. 1500, Los Angeles, CA 90014-1517 (213) 622-1244 FAX: (213) 622-7719

**David S. Rhine** . . . BDO Seidman, 15 Columbus Circle, New York, NY 10023-7706 (212) 765-7500 FAX: (212) 586-5012

**Donald J. Roman** . . . Coopers & Lybrand, LLP, 600 Grant St., Pittsburgh, PA 15219-2777 (412) 355-8082

**Peggy E. Stricklin** . . . Stricklin & Associates, P.C., 1700 Lincoln St., Ste. 1920, Denver, CO 80203-4519 (303) 839-1498 FAX: (303) 839-1027

**Peter A. Sweeney** . . . Vladem, Lerman, Sweeney & Co., 5215 Old Orchard Rd., Ste. 525, Skokie, IL 60077-1035 (708) 966-6696 FAX: (708) 966-6808  
STAFF AIDE:

**Loretta M. Bonner**—Technical Manager, Tax (202) 434-9267

## INDIVIDUAL TAXATION COMMITTEE

**OBJECTIVE:** To formulate technical and policy recommendations for approval by the Tax Executive Committee to submit to Congress, the Treasury Department and the Internal Revenue Service for improvement of the federal tax process relating to taxation of individuals including computation of taxable income, classification of income as active, passive, capital or portfolio, determination of gain or loss on disposition of property readjustment of tax between years, and certain tax credits.

**Ward M. Bukofsky, Chair** . . . Braverman, Codron & Co., 233 S. Beverly Dr., Beverly Hills, CA 90212-3891 (310) 278-5850 FAX: (310) 271-7065

**Chris D. Breeden** . . . Breeden & Associates, 3530-A Stelhorn Rd., Fort Wayne, IN 46815-4631 (219) 485-5503

**Ann C. Brooks** . . . Ann C. Brooks, CPA, P.A., 6001 W. Hwy., 4 Century, FL 32535 (904) 327-4557 FAX: (904) 327-4557

**Timothy P. Cherry** . . . Elliott, Davis & Company, P.O. Box 429 (29648), 340 Main St., Professional Bldg., Greenwood, SC 29646-2758 (803) 229-4951 FAX: (803) 229-7822

**Gary A. Fox** . . . Crowe Chizek & Co., 330 E. Jefferson Blvd., P.O. Box 7, South Bend, IN 46624-0007 (219) 236-7604 FAX: (219) 236-8692

**L. Michael Gracik, Jr.** . . . Keiter, Stephens, Hurst, Gary, & Shreaves, P.O. Box 32066, Richmond, VA 23294-2066 (804) 747-0000 FAX: (804) 747-3632

**Thomas M. Herbert** . . . Conservancy Oil Company, Inc., P.O. Box 865, 2220 2nd SW, Albuquerque, NM 87102 (505) 243-7434 FAX: (505) 242-7235

**Nicholas S. Lascari** . . . Conley, McDonald & Co., Ste. 3, 19601 W. Bluemound Rd., Brookfield, WI 53045-5974 (414) 796-0701 FAX: (414) 796-8422

**Nadine G. Lee** . . . Ernst & Young, LLP, 787 Seventh Ave., New York, NY 10019-6018 (212) 773-1697 FAX: (212) 773-1885

**Donald S. Meidinger** . . . Eide Helmeke & Co., 205 Amer. Bk. & Trust Bldg., P.O. Box 1116, Moorhead, MN 56561-1116 (218) 236-9100 FAX: (218) 236-9107

**Alvin M. Pearlman** . . . Beyer & Pearlman, Inc., 8626 Winton Rd., Cincinnati, OH 45231-4817 (513) 522-1680 FAX: (513) 522-7835

**Thomas E. Reardon** . . . Larson, Allen, Weishair & Co., Ste. 1000, 220 South Sixth St., Minneapolis, MN 55402-4505 (612) 376-4703 FAX: (612) 376-4734

**Thomas A. Sherman** . . . Coopers & Lybrand, LLP, 650 3rd Ave. S., Minneapolis, MN 55402-4333 (612) 373-7514 FAX: (612) 373-7170

**William G. Voynich** . . . Robinson, Grimes & Company P.C., 5637 Whitesville Rd., P.O. Box 4299, Columbus, GA 31904-0299 (706) 324-5435 FAX: (706) 324-1209

STAFF AIDE:

**Mark B. Robinson**—Technical Manager, Tax (202) 434-9273

## INFORMATION TECHNOLOGY EXECUTIVE COMMITTEE

**OBJECTIVE:** To help raise members' understanding of and improve the application of information technology in practice by assisting members in all disciplines (practice, industry, education, and government) to improve their technological skills; provide input to the AICPA's Strategic Planning Committee and help implement the information technology-related action plans of the Institute's strategic plan; begin to formulate a recommended technology curriculum for universities to use to supplement their present accounting curricula; in conjunction with the Board of Examiners, determine the impact of technology on the content of the CPA exam; work with state boards of accountancy and state societies to recognize technology courses as CPE credits equal to accounting, auditing, and taxation courses; develop an information technology accreditation program; focus on the impact of technology on a profession-wide basis, and coordinate the projects for the Information Technology (IT) Membership Section by overseeing the activities of the Division's subcommittees.

**Robert C. Wynne, Chair.** . . . Salada, Wynne, Kling &, Company, CPAs, P.C., 661 Main St. (14301), P.O. Box 96, Niagara Falls, NY 14302-0096 (716) 285-9391 FAX: (716) 285-0944

**E.C. Johnson, Jr.** . . . Deloitte & Touche, LLP, P.O. Box 820, Ten Westport Rd., Wilton, CT 06897-0820 (203) 761-3022 FAX: (203) 834-2200

**Christopher J. Leach.** . . . Christopher J. Leach, 12396 World Trade Dr., Ste. 306, San Diego, CA 92128-3789 (619) 451-2295 FAX: (619) 451-6083

**Cynthia Lund, Consultant\*.** . . . Missouri Society of CPAs, 275 North Lindbergh Dr., Ste. 10, P.O. Box 419042, St. Louis, MO 63141 (314) 997-7966

**Robert R. Moeller.** . . . Sears Roebuck & Co., 3333 Beverly Rd. C3 1243, Hoffman Estates, IL 60179-0001 (708) 286-3136 FAX: (708) 286-4511

**Edward T. Odmark.** . . . America's Favorite Chicken Company, Six Concourse Pky., Ste. 1700, Atlanta, GA 30328-5352 (404) 353-3204 FAX: (404) 353-3280

**Steven A. Pynne.** . . . Elliott, Davis & Company, 870 S. Pleasantburg Dr., P.O. Box 6286, Greenville, SC 29606-6286 (803) 235-8813 FAX: (803) 232-7161

**William L. Reeb.** . . . Winters Winters & Reeb, Ste. 270, 8310 Capital of Texas Hwy. N., Austin, TX 78731-1022 (512) 338-1006 FAX: (817) 467-5339

**Marshall B. Romney.** . . . Brigham Young University, School of Accounting and Information Systems, 512 TNRB, Provo, UT 84602 (801) 378-5704 FAX: (801) 378-5933

**Sandra L. Smith.** . . . 6457 Cedar Hollow, Dallas, TX 75248-2101 (214) 248-8378 FAX: (214) 248-8392

**Val D. Steed.** . . . Steed Consulting, 1401 N. 300 W., Centerville, UT 84014 (801) 295-1800 FAX: (801) 295-1886

### STAFF AIDES:

**Richard D. Walker**—Director, Information Technology (212) 596-6008

**Nancy A. Cohen**—Technical Manager, Information Technology (212) 596-6010

---

\*Non AICPA Member

## INFORMATION TECHNOLOGY PRACTICES SUBCOMMITTEE

**OBJECTIVE:** To plan, initiate, supervise, and coordinate projects, programs, and activities of the Information Technology Membership Section; develop and administer the marketing program for the Membership Section; develop and publish Practice Aids, Research Reports, Technology Bulletins, Technology Alerts, and newsletter articles on implementing technologies that currently affect the members' firms and organizations; survey IT Section members to determine use of technology and to disseminate the results to the members; negotiate and promote special offerings and services to IT Section members; and increase awareness of trends and developments in information technology.

**Thomas A. Diasio, Chair.** . . Ernst & Young, LLP, 600 Peachtree St. NE, Atlanta, GA 30308-2215 (404) 817-5170 FAX: (404) 817-4293

**Steven W. Bare.** . . Savannah Software Company, P.O. Box 278, Yorktown, IN 47396-0278 (505) 883-5329

**William B. Creps.** . . Rogers Seed Co., P.O. Box 4188, Boise, ID 83711-4188 (208) 327-9321 FAX: (208) 378-6621

**James T. Curham.** . . National Health Labs, 750 Walnut Ave., Cranford, NJ 07016 (908) 272-2511 ext. 3407

**Philip H. Friedlander.** . . The Friedlander Group, P.O. Box 21341, St. Petersburg, FL 33742-1341 (216) 737-1848 FAX: (216) 861-4966

**Joseph C. Maida.** . . Nicholas C. Maida, CPA, Chartered, 855 Parkway Ave., Ewing, NJ 08618-2395 (609) 882-6874 FAX: (609) 882-2052

**James C. Reimel, Jr.** . . New Jersey Dept. of Labor, Office Internal Audit CN-950, John Fitch Plaza, Trenton, NJ 08625 (609) 633-2056 FAX: (609) 984-5651

**William E. Zimmerman.** . . William E. Zimmerman, CPA, P.C., P.O. Box 31372, St. Louis, MO 63131-0372 (314) 963-1400 FAX: (314) 963-1466

**STAFF AIDES:**

**Richard D. Walker**—Director, Information Technology (212) 596-6008

**Nancy A. Cohen**—Technical Manager, Information Technology (212) 596-6010

## INFORMATION TECHNOLOGY RESEARCH SUBCOMMITTEE

**OBJECTIVE:** To evaluate and communicate the impact of future technological trends affecting CPAs in public practice, industry, government and education; using group decision support systems, develop and publicize a list of the top technologies in order to raise the public's awareness of CPAs' technological expertise; develop and publish Practice Aids, Research Reports, Technology Bulletins, Technology Alerts, and newsletter articles on implementing emerging technologies; identify topics and issue reports that support the need for Institute-wide involvement in changes to the profession brought about by technology, such as electronic audit evidence; analyze changes in information technology and the implications for audit, consulting, and tax practices; and develop programs that will educate the Membership on the future of the profession.

**Mark S. Eckman, Chair.** . . AT&T, 340 Mt. Kemble Ave., Rm. N270, Morristown, NJ 07962-1929 (201) 326-4543 FAX: (201) 326-2196

**Kenneth D. Askelson.** . . J.C. Penney Company, 6131 Orangethorpe Ave., Buena Park, CA 90620-1337 (714) 523-6216 FAX: (714) 523-6943

**Wayne E. Harding** . . . Great Plains Software, 6029 S. Kenton Way, Englewood, CO 80111-5727 (303) 290-0123 FAX: (303) 290-0123

**Michael W. Harnish** . . . Lotus Development Corp., 190 S. LaSalle St., 9 Fl., Chicago, IL 60603 (312) 683-5819 FAX: (312) 704-1207

**Dr. E. Jancura** . . . The Cleveland State University, College of Business Administration, Euclid at E. 24 St., Cleveland, OH 44115 (216) 687-3657 FAX: (216) 687-9212

**Roman H. Kepczyk** . . . Henry & Horne, PLC, 4655 S. Lakeshore Dr., Tempe, AZ 85282-7127 (602) 831-9554 FAX: (602) 831-7136

**Janis R. Monroe** . . . Micro Mash, 6402 South Troy Circle, Englewood, CO 80111-6424 (303) 799-0099 FAX: (303) 799-1425

**Larry E. Rittenberg** . . . University of Wisconsin, School of Business, Gjainger Hall, 975 University Ave., Madison, WI 53706-1323 (608) 262-2267 FAX: (608) 263-0477

STAFF AIDES:

**Richard D. Walker**—Director, Information Technology (212) 596-6008

**Nancy A. Cohen**—Technical Manager, Information Technology (212) 596-6010

## INSURANCE COMPANIES COMMITTEE

*OBJECTIVE:* To maintain communications between governmental supervisory agencies, the insurance industry, other insurance industry organizations and the accounting profession. To promote the use of GAAP and reporting practices in the insurance industry by the preparation of industry audit guides, statements of position and practice bulletins. To develop guidance on the application of generally accepted auditing standards in audits of insurance companies.

**William C. Freda**, *Chair*. . . Deloitte & Touche, LLP, Two Hilton Court, P.O. Box 319, Parsippany, NJ 07054-0319 (201) 631-6762

**Joseph P. Brandon** . . . General Reinsurance Corporation, 695 E. Main St., Financial Centre, P.O. Box 10350, Stamford, CT 06904-2350 (203) 328-5548 FAX: (203) 328-5061

**Peter S. Burgess** . . . Arthur Andersen, LLP, One Financial Plaza, Hartford, CT 06103-2601 (203) 280-0658 FAX: (200) 280-0888

**Darren F. Cook** . . . The NAIC, 120 W. 12th St., Ste. 1100, Kansas City, MO 64105-1925 (816) 842-3600 FAX: (816) 842-9185

**Richard Daddario** . . . Mutual of New York, Glenpointe Centre West, Teaneck, NJ 07666 (201) 907-5815 FAX: (201) 907-5998

**Howard E. Dalton** . . . The St. Paul Companies, Inc., 385 Washington St., St. Paul, MN 55102-1309 (612) 223-3322 FAX: (612) 223-3386

**David A. Diamond** . . . Nationwide Insurance Co., One Nationwide Plaza, 1-31-05, Columbus, OH 43215-2423 (614) 249-4462 FAX: (614) 249-9071

**John F. Majors** . . . Ernst & Young, LLP, 787 Seventh Ave., New York, NY 10019-6018 (212) 773-1410 FAX: (212) 773-3035

**Martha E. Marcon** . . . KPMG Peat Marwick, LLP, Citicorp Center, 725 South Figueroa, 25 Fl., Los Angeles, CA 90017-5524 (213) 955-8443

**James L. Morgan III** . . . The Travelers Companies, Corporate Finance Dept., One Tower Sq., 4PB, Hartford, CT 06183-1073 (203) 277-7066 FAX: (203) 954-4331

**Robert J. Price** . . . Aetna Life & Casualty, 151 Farmington Ave. RE2L, Hartford, CT 06156 (203) 273-1590 FAX: (203) 273-1236

**Patrick J. Shoumlin** . . . Price Waterhouse, LLP, 1177 Ave. of the Americas, New York, NY 10036-2798 (212) 596-8285 FAX: (212) 596-8873

**Mary T. Stocker** . . . Johnson Lambert & Capron, 7500 Old Georgetown Rd., Ste. 700, Bethesda, MD 20814-6133 (301) 656-0040 FAX: (301) 656-0518

**Gary A. Swords** . . . Cigna Corporation, 2 Liberty Place, 36 Fl., 1601 Chestnut St., Philadelphia, PA 19192-0003 (215) 761-1463 FAX: (215) 761-5508

**James E. Tait** . . . Coopers & Lybrand, LLP, 203 North LaSalle St., Chicago, IL 60601-1210 (312) 701-5516 FAX: (312) 701-6555

STAFF AIDE:

**Dionne McNamee**—Technical Manager, Accounting Standards (202) 434-9224

## INSURANCE INDUSTRY TAXATION COMMITTEE

*OBJECTIVE:* To formulate technical and policy recommendations for approval by the Tax Executive Committee to submit to Congress, the Treasury Department and the Internal Revenue Service for improvement of the federal tax process relating to insurance companies.

**John J. Corcoran, Chair** . . . Cigna Corporation, 1601 Chestnut St., TLP-13, Two Liberty Place, Philadelphia, PA 19192 (215) 761-1538 FAX: (215) 761-5545

**Thomas J. Alberte** . . . Blue Cross and Blue Shield, United of Wisconsin, 401 W. Michigan St., Milwaukee, WI 53203-2804 (414) 226-6976  
FAX: (414) 226-6229

**Greg K. Benner** . . . Deloitte & Touche, LLP, 1000 Wilshire Blvd., Ste. 1500, Los Angeles, CA 90017-2472 (213) 688-4134 FAX: (213) 614-0879

**Sharda Cherwoo** . . . Ernst & Young, LLP, 787 Seventh Ave., 19th Fl., Room 1933, New York, NY 10019-6018 (212) 773-1867 FAX: (212) 773-2068

**Joseph M. Jordan** . . . KPMG Peat Marwick, LLP, 345 Park Ave., New York, NY 10154-0004 (212) 872-5928 FAX: (212) 872-3272

**Thomas J. Mahoney, Jr.** . . . Arthur Andersen, LLP, 1601 Market St., 29 Fl., Philadelphia, PA 19103-2337 (215) 241-7379 FAX: (215) 241-7680

**Phil K. Marblestone** . . . Coopers & Lybrand, LLP, 1800 M St. NW, Washington, DC 20036-5873 (202) 822-4206 FAX: (202) 223-0759

**Joseph L. Moore** . . . Healthcare Insurance Services, Inc., 820 Gessner, Ste. 1000, Houston, TX 77024-4260 (713) 461-4000 FAX: (713) 461-4334

**Larry B. Quimby** . . . Price Waterhouse, LLP, 30 S. 17th St., Philadelphia, PA 19103-4092 (215) 575-5662 FAX: (215) 575-5030

**George A. Ryan** . . . Travelers Insurance Co., Plaza Bldg., 4PB, One Tower Square, Hartford, CT 06183 (203) 277-5465 FAX: (203) 954-8075

**Rex Lee Wirthlin** . . . Pacific Mutual Life Insurance Co., 700 Newport Center Dr., Newport Beach, CA 92660-6307 (714) 640-3477 FAX: (714) 760-6810

STAFF AIDE:

**Anita L. Horn**—Technical Manager, Tax (202) 434-9231

## INSURANCE PROGRAMS EXECUTIVE COMMITTEE

*OBJECTIVE:* To coordinate the current insurance programs being provided to members, firms, and their families, and to identify new insurance products that will benefit the membership.

**Leonard A. Dopkins, Chair** . . . Dopkins & Company, 200 International Dr., Buffalo, NY 14221-8217 (716) 634-8800 FAX: (716) 643-8987

**Robert L. May** . . . 4 Shawnee Rd., Short Hills, NJ 07078-1218 (201) 379-5828  
FAX: (201) 467-1308

**A. Marvin Strait** . . . A. Marvin Strait, 518 N. Nevada Ave., Ste. 200,  
Colorado Springs, CO 80903 (719) 635-0810 FAX: (719) 635-2847  
STAFF AIDE:

**Leonard I. Green**—Director, Member Life, Health and Pension Programs  
(201) 938-3705

## **AICPA PROFESSIONAL LIABILITY INSURANCE PLAN COMMITTEE**

*OBJECTIVE:* To assure the availability at reasonable rates of an insurance program to local and regional firms which would assist them in defending against claims of negligence in their practice and to underwrite the costs of any recovery where such claims are found to be valid.

**Leonard A. Dopkins, Chair.** . . Dopkins & Company, 200 International Dr.,  
Buffalo, NY 14221-8217 (716) 634-8800 FAX: (716) 643-8987

**Benjamin E. Cohen** . . . Blum Shapiro & Company, P.C., P.O. Box 272000,  
29 S. Main St., West Hartford, CT 06107-2407 (203) 561-4000

**Rex E. Harper** . . . Harper, Van Scoik & Company, 2111 Drew St., (34625)  
P.O. Box 4989, Clearwater, FL 34618-4989 (813) 446-0504 FAX: (813) 461-7384

**William E. Kirkman** . . . Baird, Kurtz & Dobson, P.O. Box 1190, 901 East St.  
Louis St., Ste. 1000, Springfield, MO 65806-2537 (417) 865-8701  
FAX: (417) 865-0682

**Robert M. McAdams** . . . Carneiro, Chumney & Co., L.C., 40 NE Loop 410,  
Ste. 200, San Antonio, TX 78216-5876 (210) 342-8000 FAX: (210) 342-0866

**Alvis L. Peters** . . . Deason, Peters, Stockton & Co., P.O. Box 1517, 400 N.  
Pennsylvania, Roswell, NM 88201-4754 (505) 622-5200 FAX: (505) 622-5206

**William H. Schaefer** . . . Clark, Schaefer, Hackett & Co., 160 N. Breiel Blvd.,  
Middletown, OH 45042-3806 (513) 424-5000 FAX: (513) 422-7882  
STAFF AIDE:

**Leonard I. Green**—Director, Member Life, Health and Pension Programs  
(201) 938-3705

## **LIFE INSURANCE/DISABILITY PLANS COMMITTEE**

*OBJECTIVE:* To make available a variety of self-supporting insurance products that are responsive to the needs of the membership. To provide oversight for plan administration and premium levels.

**Robert L. May, Chair.** . . 4 Shawnee Rd., Short Hills, NJ 07078-1218  
(201) 379-5828 FAX: (201) 467-1308

**Sherry L. Amen** . . . American Bottoms Regional, Wastewater Treatment  
Facility, Ste. 1 American Bottoms Road, Sauget, IL 62201-1075  
(618) 337-1710 FAX: (618) 337-8919

**Raymond P. Butler, Jr.** . . . Butler & Butler, 100 N. Main Bldg., Ste. 3200,  
Memphis, TN 38103 (901) 523-1401 FAX: (901) 523-9670

**Lamar W. Davis** . . . Davis, McCorkle & Co., 5112 Paulsen St., Ste. 201,  
Savannah, GA 31405-4620 (912) 354-2910 FAX: (912) 354-5453

**T. Warren Hardy** . . . Point One Solutions, P.O. Box 560, Riderwood,  
MD 21139-0560 (410) 296-1837 FAX: (410) 321-0691

**Alfred P. Morano** . . . Gerald T. Reilly & Company, CPAs, Inc., 462 Washington St., Wellesley, MA 02181 (617) 696-8900 FAX: (617) 698-1803

**Robert A. Pallais** . . . Florida Combined Life Insurance Co., 8665 Baypine Road, Jacksonville, FL 32256-7541 (904) 730-7850 FAX: (904) 730-7861

**John T. Schiffman** . . . Smith, Batchelder & Rugg, 112 Etna Rd., Lebanon, NH 03766-1454 (603) 448-6500 FAX: (603) 448-2975

**Phyllis K. Talbert** . . . ACOG, 409 12th St. SW, Washington, DC 20024-2125 (202) 863-2523

STAFF AIDE:

**Leonard I. Green**—Director, Member Life, Health and Pension Programs (201) 938-3705

## AICPA DELEGATION TO INTERNATIONAL COMMITTEES AND CONFERENCES

### INTER-AMERICAN ACCOUNTING ASSOCIATION

*OBJECTIVE:* To study and discuss professional practice with a view toward a better solution of common problems, the improvement of professional standards and to coordinate the professional activities among the accountants of the American countries.

**James P. Wesberry, Jr., Chair.** . . . The World Bank, 1818 11th St. SW, Rm. I-7065, Washington, DC 20001-5015 (202) 473-5436

**Ivan J. Sotomayor** . . . Sotomayor & Company, 21600 Oxnard St., Ste. 1240, Woodland Hills, CA 91367-4949 (818) 716-3055 FAX: (818) 716-3048

STAFF AIDE:

**John F. Hudson**—Vice President, Technical Standards and Services (212) 596-6262

### INTERNATIONAL ACCOUNTING STANDARDS COMMITTEE

*OBJECTIVE:* To join with accountancy bodies from other nations in formulating and publishing, in the public interest, accounting standards to be observed in the presentation of audited accounts and financial statements and to promote their worldwide acceptance and observance.

**Barry P. Robbins** . . . Price Waterhouse, LLP, 555 California St., San Francisco, CA 94104-1798 (415) 393-8838 FAX: (415) 393-8644

STAFF AIDE:

**John F. Hudson**—Vice President, Technical Standards and Services (212) 596-6262

### INTERNATIONAL FEDERATION OF ACCOUNTANTS

*OBJECTIVE:* The broad objective of the International Federation of Accountants is the development and enhancement of a coordinated worldwide accountancy profession with harmonized standards.

**Charles A. Bowsher** . . . United States General Accounting Office (GAO), 441 G St. NW, Room 7100, Washington, DC 20548 (202) 512-5500 FAX: (202) 512-5507



**Philip B. Chenok** . . . American Institute of CPAs, 1211 Ave. of the Americas, New York, NY 10036-8775 (212) 596-6001 FAX: (212) 596-6128

**Belverd E. Needles, Jr.** . . . DePaul University, School of Accountancy, 25 E. Jackson Blvd., Chicago, IL 60604-2218 (312) 362-5130

**M.A. Pendergast** . . . Urbach Kahn & Werlin, P.C., 66 State St., Albany, NY 12207-2595 (518) 449-3166 FAX: (518) 427-8259

**Gerald A. Polansky** . . . P.O. Box 12159, Silver Spring, MD 20908-0159 (301) 871-8259 FAX: (301) 387-2211

**Robert S. Roussey** . . . University Southern California, School of Accounting, Los Angeles, CA 90089-1421 (213) 740-5009 FAX: (213) 747-2815

Standing committees of the International Federation of Accountants have been established for the purpose of working towards achieving the broad objective of IFAC, by issuing guidelines and other documents which members are obliged to work towards implementing in their own countries. The United States of America is represented through the AICPA on the following committees:

### ***EDUCATION COMMITTEE***

**Belverd E. Needles, Jr.** . . . DePaul University, School of Accountancy, 25 E. Jackson Blvd., Chicago, IL 60604-2218 (312) 362-5130

### ***ETHICS COMMITTEE***

**M.A. Pendergast** . . . Urbach Kahn & Werlin, P.C., 66 State St., Albany, NY 12207-2595 (518) 449-3166

### ***INTERNATIONAL AUDITING PRACTICE COMMITTEE***

**Robert S. Roussey** . . . University Southern California, School of Accounting, Los Angeles, CA 90089-1421 (213) 740-5009

### ***PLANNING COMMITTEE***

**Gerald A. Polansky** . . . P.O. Box 12159, Silver Spring, MD 20908-0159 (301) 871-8259 FAX: (301) 387-2211

### ***PUBLIC SECTOR COMMITTEE***

**Charles A. Bowsher** . . . United States General Accounting Office (GAO), 441 G St. NW, Rm. 7100, Washington, DC 20548 (202) 512-5500

## **INTERNATIONAL QUALIFICATIONS APPRAISAL BOARD**

*OBJECTIVE:* To join with representatives from NASBA to develop a formalized process for the review, evaluation and comparison of foreign entry/qualification requirements for accounting professionals to those utilized in the United States. To conduct actual reviews of the entry requirements of other countries

and publicize the findings to State CPA Societies and State Boards of Accountancy. To assist in promoting foreign reciprocity between the individual states and appropriate foreign countries whose entry requirements are found to be substantially equivalent to U.S. requirements. To work cooperatively with NASBA in carrying out these objectives.

**Charles Heeter\*** . . . Arthur Andersen, LLP, S.C., 1666 K St. NW, Washington, DC 20006-2873 (202) 862-3127 FAX: (202) 862-7098

**William Markell** . . . University of Delaware, Dept. of Accounting, College of Business & Economics, Newark, DE 19716 (302) 831-1797 FAX: (302) 831-6750

**Annette J. Phillips** . . . Ernst & Young, LLP, 277 Park Ave., New York, NY 10172-0003 (212) 773-5058 FAX: (212) 977-8163

**Edward M. Rose** . . . KPMG Peat Marwick, LLP, 1 Cascade Plaza, Ste. 1100, Akron, OH 44308-1111 (216) 434-7181 FAX: (216) 434-6960

**Robert N. Sempier, Jr.** . . . 28 Furman Dr., Wayne, NJ 07470-5323 (201) 696-2696

**John K. Simmons** . . . School of Accounting, University of Florida, Gainesville, FL 32611 (904) 392-8899 FAX: (904) 392-7962

STAFF AIDES:

**Rick Elam**—Vice President, Academic and Career Development (212) 596-6006

**John M. Sharbaugh**—Vice President, State Legislation & Legislative Relations (202) 434-9257

## INTERNATIONAL TAXATION COMMITTEE

**OBJECTIVE:** To formulate technical and policy recommendations for approval of the Tax Executive Committee to submit to Congress, the Treasury Department and the Internal Revenue Service for improvement of the federal tax process relating to the taxation of income from the international business activities of U.S. persons, nonresident aliens, and foreign corporations to monitor and actively participate in the continuing interpretation of existing status; and to encourage CPA awareness of the emerging issues in this area.

**Thomas M. Moore, Chair** . . . Price Waterhouse, LLP, 300 Atlantic St., Stamford, CT 06901-3542 (203) 965-5621 FAX: (203) 965-5609

**J. Robert Arthur** . . . Johnson & Johnson, One Johnson & Johnson Plaza, New Brunswick, NJ 08933-1161 (908) 524-3314 FAX: (908) 524-2066

**David M. Benson\*** . . . Coopers & Lybrand, LLP, 1800 M St. NW, Washington, DC 20036 (202) 822-4768

**Eugene N. Ferraro** . . . Deloitte & Touche, LLP, 1633 Broadway, 3rd Fl., New York, NY 10019-6754 (212) 492-3724

**Claude E. Fusco, Jr.** . . . Ernst & Young, LLP, 787 Seventh Ave., 22nd Fl., New York, NY 10019-6018 (212) 773-6155

**Craig Jacobson\*** . . . Saint-Gobain Corporation, One New Bond St., P.O. Box 15008, Worcester MA 01615-0008 (508) 795-2926

**David A. Kessler** . . . Kessler & Company, P.C., 10 Fl., 715 SW Morrison St., Portland, OR 97205-3122 (503) 223-7557 FAX: (503) 294-1617

**Sally A. Kittell** . . . Gannett Co., Inc., 1100 Wilson Blvd., Arlington, VA 22234 (703) 284-6803

---

\*Non AICPA Member

**Daniel S. Lange** . . . Arthur Andersen, LLP, 777 E. Wisconsin Ave., Ste. 2300, Milwaukee, WI 53201-1215 (414) 283-3675 FAX: (414) 283-3200

**Louis J. Mezzo** . . . Grant Thornton, 605 Third Ave., New York, NY 10158-0142 (212) 599-0100 FAX: (212) 286-1842

**Walter F. O'Connor** . . . Fordham University School of Business Administration, New York, NY 10023 (212) 636-6122

**Wesley N. Riemer** . . . Rhone-Poulenc Rorer, 500 Arcola Rd., Mailstop 5A 3, Collegeville, PA 19426-8107 (215) 454-8515 FAX: (215) 454-3581

**Ellen J. Rowen** . . . Unisys Corp., M/S C2NW2, P.O. Box 500, Blue Bell, PA 19424-0001 (215) 986-4752 FAX: (215) 986-6961

**Aaron A. Rubinstein** . . . KPMG Peat Marwick, LLP, 345 Park Ave., New York, NY 10154-0102 (212) 872-6857

**Walter G. Schiller** . . . Texaco, Inc., 2000 Westchester Dr., White Plains, NY 10650-0001 (914) 253-4145

STAFF AIDE:

**Carol K. Shaffer**—Technical Manager, Tax (202) 434-9268

## INVESTMENT COMPANIES COMMITTEE

*OBJECTIVE:* To maintain communications between regulatory agencies, the investment company industry and the accounting profession; to promote the use of GAAP and adoption of sound reporting practices in the industry; to keep abreast of new issues that affect the industry and to develop timely responses.

**Steven E. Buller**, *Chair*. . . Ernst & Young, LLP, 787 Seventh Ave., New York, NY 10019-6018 (212) 773-2463 FAX: (212) 773-1124

**Joseph A. Carrier** . . . Coopers & Lybrand, LLP, 217 E. Redwood St., Baltimore, MD 21202-3326 (410) 783-7653 FAX: (410) 783-7680

**Jerome L. Duffy** . . . Kemper Financial Services, Inc., 120 S. LaSalle St., Chicago, IL 60603-3402 (312) 499-1833 FAX: (312) 499-1644

**Richard A. Fabietti** . . . Concord Financial Group, Inc., 125 W. 55th St., 11 Fl., New York, NY 10019-5369 (212) 492-1605 FAX: (212) 581-6091

**Mari B. Ferris** . . . McGladrey & Pullen, 555 5th Ave., 8 Fl., New York, NY 10017-2416 (212) 697-0606 FAX: (212) 697-9182

**Steven N. Kearsley** . . . Capital Research & Management Co., 135 S. State College Blvd., Brea, CA 92621-5804

**Alan R. Latshaw** . . . Arthur Andersen, LLP, 33 W. Monroe St., 9 Fl., Chicago, IL 60603-5385 (312) 507-7337 FAX: (312) 507-6695

**Martin S. Lax** . . . Goldstein, Golub, Kessler, & Company, P.C., 1185 Ave. of the Americas, New York, NY 10036-2602 (212) 523-1208

**Philip P. Mannino** . . . Price Waterhouse, LLP, 1177 Ave. of the Americas, New York, NY 10036-2798 (212) 596-8270 FAX: (212) 596-8872

**Andrew B. Shoup** . . . 8 Clover Lane, Westport, CT 06880-2626 (212) 559-1177 FAX: (212) 793-1812

**Kevin L. Smith** . . . KPMG Peat Marwick, LLP, 4200 Norwest Center, 90 South Seventh St., Minneapolis, MN 55402-3900 (612) 337-9383 FAX: (612) 337-9452

**Dennis F. Wasniewski** . . . Deloitte & Touche, LLP, 117 Campus Dr., Princeton, NJ 08540-6400 (609) 520-2300 FAX: (609) 520-2413

**John Woodcock, Jr.** . . . Tait, Weller & Baker, Two Penn Center Plaza, Ste. 700, Philadelphia, PA 19102-1721 (215) 568-2209 FAX: (215) 568-1544

STAFF AIDE:

**Albert F. Goll**—Technical Manager, Accounting Standards (212) 596-6161

## INVESTMENT COMPANY TAXATION COMMITTEE

**OBJECTIVE:** To formulate technical and policy recommendations for approval by the Tax Executive Committee to submit to Congress, the Treasury Department, and the Internal Revenue Service for improvement of the federal tax process relating to regulated investment companies.

**Robert A. Sherwood, Chair.** . . . Price Waterhouse, LLP, 160 Federal St., Boston, MA 02110-1707 (617) 439-7405 FAX: (617) 439-7453

**Samuel F. Beardsley.** . . . T. Rowe Price Associates, Inc., 100 East Pratt St., Baltimore, MD 21202-1009 (410) 625-6683 FAX: (410) 547-5788

**John F. Duff.** . . . KPMG Peat Marwick, LLP, 1 Boston Pl., Boston, MA 02108-4563 (617) 973-2722 FAX: (617) 973-2951

**Richard M. Hervey\*** . . . Gordon, Altman & Butowsky, 114 West 47 St., New York NY 10036 (212) 626-0828

**James E. Hillman.** . . . Coopers & Lybrand, LLP, 1301 Ave. of the Americas, New York, NY 10019-6013 (212) 259-2745 FAX: (212) 259-1301

**Harris M. Horowitz.** . . . Ernst & Young, LLP, 787 Seventh Ave., New York, NY 10019-6018 (212) 773-1911 FAX: (212) 773-2794

**Dori Laskin.** . . . The Vanguard Group, 100 Vanguard Blvd., Malvern, PA 19355 (215) 669-6447 FAX: (215) 669-6145

**Howard Leventhal.** . . . Arthur Andersen, LLP, 1345 Ave. of the Americas, New York, NY 10105-0302 (212) 708-4348

**Moshe Y. Metzger.** . . . Goldstein, Golub, Kessler & Company, P.C., 1185 Ave. of the Americas, New York, NY 10036-2602 (212) 523-1306 FAX: (212) 523-1201

**Wayne E. Smith.** . . . Deloitte & Touche, LLP, One Financial Circle, Boston, MA 02111 (617) 261-8321 FAX: (617) 261-8487

STAFF AIDE:

**Carol B. Ferguson**—Technical Manager, Tax (202) 434-9243

## INVESTMENTS COMMITTEE

**OBJECTIVE:** To provide oversight for the investments of the Institute.

**Joseph P. Karpinski, Chair.** . . . Yanni-Bilkey Investment Consulting, 2500 Grant Bldg., Pittsburgh, PA 15219-2302 (412) 232-1006 FAX: (412) 232-1055

**John D. Abernathy.** . . . 3 Lewiston Ct., Briarcliff Manor, NY 10510-2536 (914) 762-1480 FAX: (914) 762-1480

**Suzanne P. McGrath.** . . . Piper Jaffray Inc., 101 SW Main, Ste. 1040, Portland, OR 97204-3279 (503) 248-1364 FAX: (503) 220-0579

**William H. Morris.** . . . WILMOCO Capital Management, 300 River Pl., Ste. 5350, Detroit, MI 48207 (313) 259-1130

**Tom L. Stringfellow.** . . . Frost National Bank, P.O. Box 1600, San Antonio, TX 78296-1400 (210) 220-4906 FAX: (210) 220-4152

**J. Ben Vernazza.** . . . IMS/CPA & Associates, 1641 Calypso Dr., Aptos, CA 95003-5804 (408) 688-6000 FAX: (408) 685-8233

---

\*Non AICPA Member

**Walton A. Williams** . . . Williams, Matt & Rutnik, P.C., 12 Avis Dr., Latham, NY 12110-2607 (518) 785-7829 FAX: (518) 785-7927

STAFF AIDE:

**Robert V. Boos**—Director, Financial Management (201) 938-3479

## JOINT AAA/AICPA ACCOUNTING LITERATURE AWARDS COMMITTEE

*OBJECTIVE:* To select for recognition those articles, monographs, or books, published in English, which in the view of the committee make outstanding contributions to the literature of accounting.

**Jack E. Wilkerson, Jr., Chair** . . . Wake Forest University, School of Business & Accountancy, Box 7285, Reynolda Station, Winston-Salem, NC 27109-7285 (910) 759-5113 FAX: (910) 759-6133

**Mary B. Armstrong** . . . Cal Poly University, College of Business, San Luis Obispo, CA 93401 (805) 756-2084 FAX: (805) 756-1473

**Barry J. Brinker** . . . Warren Gorham & Lamont, One Penn Plaza, 40 Fl., New York, NY 10119-4098 (212) 971-5228 FAX: (212) 971-5588

**Richard A. Lambert\*** . . . Graduate School of Business, Stanford University, Stanford, CA 94305-5015 (415) 725-4247

**Baruch Lev\*** . . . University of California, Berkeley, Haas School of Business, Berkeley, CA 94720 (510) 642-1418

**Robert Libby** . . . Cornell University, Johnson Graduate School of Management, Malott Hall, Ithaca, NY 14853 (607) 255-3348

**Ella Mae Matsumura\*** . . . University of Wisconsin—Madison, Dept. of Accounting & Information Systems, School of Business Administration, Madison, WI 53706-1323 (608) 262-9731

**D. Gerald Searfoss** . . . University of Utah, School of Accounting, 8039 Hunters Meadow Circle, Sandy, UT 84093 (801) 944-4393 FAX: (801) 944-4828

**Terence Shevlin\*** . . . University of Washington, Department of Accounting, DJ10, School of Business Administration, Seattle, WA 98195 (206) 543-7223

**Kevin D. Stocks** . . . Brigham Young University, 560 TNRB, Provo, UT 84602-1133 (801) 378-4613 FAX: (801) 378-5933

STAFF AIDE:

**Beatrice C. Sanders**—Director, Academic and Career Development (212) 596-6218

## JOINT TRIAL BOARD

*OBJECTIVE:* To provide for uniform enforcement of professional standards by adjudicating disciplinary charges against state society and AICPA members pursuant to Section 7.4 of the bylaws.

**Patricia B. Bissell, Chair** . . . Patricia B. Bissell, 8623 Timber Hill Lane, Potomac, MD 20854-4240 (301) 299-1811 FAX: (301) 299-1924

**Gerald W. Hepp, Vice Chair** . . . Plante & Moran, P.O. Box 307 (48037-0307), 27400 Northwestern Hwy., Southfield, MI 48034-4798 (810) 827-0213 FAX: (810) 352-0018

---

\*Non AICPA Member

**Robert F. Anderson II.** . . Ernst & Young, LLP, 500 Throckmorton, Ste. 2200, Fort Worth, TX 76102-3809 (817) 335-1900

**Russell S. Bogue, Jr.** . . . 3104 Dunwoodie St., Tampa, FL 33629  
(813) 254-3453 FAX: (813) 229-3640

**Gary S. Burroughs** . . . DiLorenzo, Hess & Co., P.C., 4915 Southwest Griffith Dr., Ste. 120, Beaverton, OR 97005 (503) 245-6955 FAX: (503) 626-2032

**John W. Cook** . . . 2635 Hawthorne Pl. NE, Atlanta, GA 30345-1333  
(404) 651-4474 FAX: (404) 651-1033

**George V. Curchin** . . . P.O. Box 487, Alstead, NH 03602 (603) 835-6669  
FAX: (603) 835-6669

**Ralph D. Dickson** . . . Forensic Accounting Services, Inc., 1412 Clubview Blvd. S., Columbus, OH 43235-1644 (614) 885-5312 FAX: (614) 885-5312

**H.F. Dodge** . . . Dodge, Thomas, Goss & Owens, P.O. Box 1509, West Memphis, AR 72303-1509 (501) 735-2683 FAX: (501) 735-5871

**Raymond C. Dugdale** . . . Dugdale & Vigneau, P.C., 89 Middle St., Manchester, NH 03101-1905 (603) 669-3454 FAX: (603) 647-4500

**Arthur Farber** . . . Altschuler, Melvoin and Glasser, LLP, 30 S. Wacker Dr., Ste. 2600, Chicago, IL 60606-7405 (312) 207-2818 FAX: (312) 207-6172

**William J. Fisk** . . . Fisk, Reed & Love, P.C., P.O. Box 319, 115 Elm St., Bennington, VT 05201-0319 (802) 442-5552 FAX: (802) 442-7314

**Robert W. Ford** . . . 12877 Camino Ramillette, San Diego, CA 92128-1708  
(619) 487-6849 FAX: (619) 487-6849

**Curtis L. Frazier** . . . Brantley, Frazier, Rogers & Co., P.C., 4521 S. Hulen St., Ste. 207, Fort Worth, TX 76109-1522 (817) 921-4471 FAX: (817) 924-0338

**Fred H. Gage** . . . Gage Financial Consulting, 11124 Kings Crossing, Fort Wayne, IN 46845-1404 (219) 627-2156 FAX: (219) 627-5145

**Emmitte J. Haddox** . . . Haddox, Reid, Burkes & Calhoun, P.O. Box 22507 (39225), 1400 Deposit Guaranty Plaza, Jackson, MS 39201 (601) 948-2924  
FAX: (601) 960-9154

**Floyd E. Harlow, Jr.** . . . Somerville & Company, P.O. Box 2096, 501 5th Ave., Huntington, WV 25701-1907 (304) 525-0301 FAX: (304) 522-1569

**Gary D. Hovdestad** . . . Brady, Martz & Associates, P.C., 24 West Central, P.O. Box 848, Minot, ND 58702-0848 (701) 852-0196 FAX: (701) 839-5452

**Patrick W. Jacobs** . . . Jacobs & Associates, P.A., 550 County Rd. D, Ste. 7, St. Paul, MN 55112-3520 (612) 631-1224 FAX: (612) 639-1965

**Earl A. Jensen** . . . Earl A. Jensen, 2135 N. Seventh St., P.O. Box 518, Grand Junction, CO 81502-0518 (303) 245-9200 FAX: (303) 245-9200

**Rex S. Leforgee** . . . Leforgee, Rogers, Evans & Braga, Chartered, P.O. Box 1292 (83303-1292), 864 Filer Ave., Twin Falls, ID 83301-4011 (208) 733-4730  
FAX: (208) 733-4737

**Robert J. Minkler** . . . Anders, Minkler & Diehl, 705 Olive St., 10 Fl., St. Louis, MO 63101-2298 (314) 231-2441 FAX: (314) 241-0609

**Bernard Mintz** . . . Raich, Ende, Malter, Lerner & Company, 90 Merrick Ave., East Meadow, NY 11554-1500 (516) 228-9000 FAX: (516) 228-9122

**Harold J. Mollere** . . . Bourgeois Bennett LLC, P.O. Box 60600 (70160-0600) Heritage Plaza, Ste. 800, New Orleans, LA 70160 (504) 831-4949  
FAX: (504) 833-9093

**Arthur H. Morrison** . . . Morrison & Morrison, Ltd., 105 West Adams, 25 Fl., Chicago, IL 60603-6278 (312) 346-2141 FAX: (312) 346-2183

**Lee R. Morrison, Jr.** . . . Minter, Morrison and Grant, 400 North Columbus St., P.O. Box 26008, Alexandria, VA 22313-6008 (703) 548-7200 FAX: (703) 548-7207

**Larry F. Mosebach** . . . Mosebach, Griffin & Co., P.O. Box 57, Tama, IA 52339-0057 (515) 484-3000 FAX: (515) 484-6818

**Harvey D. Moskowitz** . . . 200 E. 57th St., Apt. 12N, New York, NY 10022  
(212) 759-9322

**Edward J. O'Grady** . . . Edward J. O'Grady, P.O. Box 395, McDonnell Laeo  
Bldg., 4750 Township Line Rd., Drexel Hill, PA 19026 (610) 449-3290  
FAX: (610) 789-8263

**R.D. Pattillo** . . . A.G. Edwards & Sons, Inc., Merit Bldg. East, 4800 Lakewood  
Dr., Ste. 5, Waco, TX 76710-2991 (817) 776-8410 FAX: (817) 776-1551

**Edward I. Pettine** . . . Edward I. Pettine, Inc., Ten N. Main St., Fall River,  
MA 02720-2130 (508) 675-2552 FAX: (508) 678-6664

**Roger B. Pinnock** . . . Pinnock, Robbins, Posey Richins, P.C., 136 E. South  
Temple, Ste. 2250, Salt Lake City, UT 84111-1123 (801) 533-0409  
FAX: (801) 533-0414

**Thomas H. Richardson** . . . LeMaster & Daniels, 700-800 Seafirst Financial  
Ctr., W. 601 Riverside, Spokane, WA 99201 (509) 624-4315 FAX: (509) 629-8874

**Burney R. Rivenbark** . . . Todd, Rivenbark & Puryear, 2405 Robeson St.,  
P.O. Box 1720 (28305), Fayetteville, NC 28302-1720 (910) 323-3600  
FAX: (910) 323-3640

**Charles D. Royston** . . . Dent K. Burk Associates, P.C., P.O. Box 629,  
217 E. New St., Kingsport, TN 37660-4326 (615) 246-6104 FAX: (615) 378-4109  
STAFF AIDES:

**Richard I. Miller**—General Counsel, General Counsel and Trial Board  
(212) 596-6245

**Paul V. Geoghan**—Assistant General Counsel, General Counsel and Trial Board  
(212) 596-6099

**Janet K. Crozier**—Administrator, General Counsel and Trial Board  
(212) 596-6098

## MANAGEMENT ACCOUNTING EXECUTIVE COMMITTEE

*OBJECTIVE:* To help raise members' understanding of management accounting and improve the application of management accounting in practice by assisting members in all disciplines (industry, practice, education, and government) to improve their management accounting skills.

**John K. Shank, Chair** . . . Dartmouth College/Tuck School, Tuck Dr., Hanover,  
NH 03755 (603) 646-3827

**Mary B. Anderson** . . . McCaw Cellular Communications, 5295 Carillon  
Point, Kirkland, WA 98033-7356 (206) 820-1905 FAX: (206) 828-1932

**Michael W. Andrud** . . . Electronic Data Systems, 26533 Evergreen,  
Southfield, MI 48076-4301 (313) 262-2359

**Monte R. Bluske** . . . Wipfli Ullrich Bertelson, P.O. Box 690 (54702),  
713 Kenney Ave., Eau Claire, WI 54701-6357 (715) 832-3407

**Barry J. Brinker** . . . Warren Gorham & Lamont, One Penn Plaza, 40 Fl.,  
New York, NY 10119-4098 (212) 971-5228 FAX: (212) 971-5588

**Robert G. Eiler** . . . Price Waterhouse, LLP, B.P. America Bldg., 200 Public  
Square, 27 Fl., Cleveland, OH 44114-2300 (216) 781-3700 FAX: (216) 566-7426

**John S. Fisher** . . . Digital Equipment Corp., 15 Victoria Circle,  
Newton Center, MA 02159-0106 (617) 244-0678

**Kurt J. Fraenkel** . . . Fraenkel Consulting Services, 309 Lowell Lane,  
W. Lafayette, CA 94549-5613 (510) 284-1878 FAX: (510) 283-2641

**Marguerite R. Griffin** . . . AT&T, 295 N. Maple Ave., Rm. 5222G3,  
Basking Ridge, NJ 07620 (908) 221-5823 FAX: (908) 658-2910

**Carol F. Innes** . . . 2126 Princeton Ave., Charlotte, NC 28207-2432  
(704) 339-5302

**Lawrence S. Maisel** . . . Maisel Consulting Group, 3020 Westchester Ave.,  
Purchase, NY 10577-2525 (914) 251-0250 FAX: (914) 694-2983

**Florine N. Nath** . . . Aspen Imaging, 1500 Cherry St., Louisville, CO 80027  
(303) 666-5750 FAX: (303) 666-6830

**Joseph G. San Miguel** . . . Dept. of Systems Management, Code SM, Naval  
Postgraduate School, Monterey, CA 93943 (408) 656-2187 FAX: (408) 656-3407

**Sylvia L. Stanton** . . . Joint Commission on Accreditation of Healthcare  
Organizations, One Renaissance Blvd., Oakbrook Terrace, IL 60181-4294  
(708) 916-5685 FAX: (708) 916-5644

**Garold E. Swan** . . . Fibreboard Corporation, Ste. 560, 2121 N. California  
Blvd., Walnut Creek, CA 94596-3572 (510) 274-2718 FAX: (510) 274-0714

**Thomas F. Walther\*** . . . Coopers & Lybrand, LLP, 1301 Ave. of the  
Americas, New York NY 10019-6013 (212) 259-2965

STAFF AIDES:

**John F. Hudson**—Vice President, Technical Standards and Services  
(212) 596-6262

**John F. Morrow**—Director, Management Accounting (201) 938-3011

## MANAGEMENT CONSULTING SERVICES EXECUTIVE COMMITTEE

*OBJECTIVE:* To develop and interpret standards for the conduct of Consulting Services from a two-party perspective; to communicate current technical developments and assist practitioners in carrying out consulting through, for example, practice aids and special reports and other guidance; to enhance communications with state MCS committees and state societies; and by proactively responding to prospective laws and regulations that impact the practice of consulting by CPAs.

**Joseph A. Puleo, Chair** . . . Puleo & Thompson, P.C., 3139 Whitney Ave.,  
Hamden, CT 06518-2350 (203) 288-4144 FAX: (203) 248-9205

**Lucy R. Carter** . . . Carter, Young, Lankford & Roach, P.C., P.O. Box 410,  
314 Bluebird Dr., Goodlettsville, TN 37072-2304 (615) 859-9880

**John R. Cherbini** . . . Coopers & Lybrand, LLP, 1530 Wilson Blvd., Ste. 400,  
Arlington, VA 22209-2447 (703) 908-1700 FAX: (703) 908-1916

**Donald A. Curtis** . . . Deloitte & Touche, LLP, 1633 Broadway, P.O. Box 919,  
New York, NY 10019-6754 (212) 489-1600

**Joseph D. Hinkel** . . . Arthur Andersen, LLP, 33 W. Monroe St., 9 Fl.,  
Chicago, IL 60603-5385 (312) 507-6268 FAX: (312) 507-1034

**Jay C. Juliussen** . . . Ernst & Young, LLP, One Oxford Ctr., 301 Grant St.,  
Pittsburgh, PA 15219-6403 (412) 644-7827 FAX: (412) 644-0676

**Ralph A. Kubek** . . . Veatch, Rich & Nadler, Chartered, 425 Huehl Rd.,  
Ste. 13, Northbrook, IL 60062-2322 (708) 564-8290 FAX: (708) 564-4979

**Bruce F. Malott** . . . Meyners & Company, 500 Marquette NW, Ste. 400,  
Albuquerque, NM 87102-5307 (505) 842-8290 FAX: (505) 842-1568

---

\*Non AICPA Member



**Edward J. O'Grady** . . . Edward J. O'Grady, 1121 Childs Ave., Drexel Hill, PA 19026 (610) 449-7819 FAX: (610) 446-3290

**Marvin Pechter** . . . Pechter & Associates, P.C., 200 Galleria Pky., Ste. 880, Atlanta, GA 30339-5945 (404) 850-8808 FAX: (404) 850-8901

**Richard S. Savich** . . . 43955 Port Maria Rd., Bermuda Dunes, CA 92201

**Ronald L. Seigneur** . . . Seigneur & Company, P.C., One Tabor Ctr., 1200 17th St., Ste. 880, Denver, CO 80202-5808 (303) 595-8161 FAX: (303) 825-8800

**James L. Solley** . . . Price Waterhouse, LLP, P.O. Box 9316 (06904-9316) 300 Atlantic St., Stamford, CT 06901-3542 (203) 965-5660 FAX: (203) 965-5601

**Joseph H. Todd** . . . Todd, Rivenbark & Puryear, 2405 Robeson St., (28305), P.O. Box 1720, Fayetteville, NC 28302-1720 (910) 484-8797 FAX: (910) 323-3640

**Gary R. Trugman** . . . Trugman & Company, 2740 Route 10, West Morris Plains, NJ 07950-1258 (201) 644-9499 FAX: (201) 644-5070

**STAFF AIDE:**

**Steven E. Sacks**—Technical Manager, Management Consulting Services (201) 938-3501

**LITIGATION SERVICES SUBCOMMITTEE**

*OBJECTIVE:* To enhance the practitioner's ability to offer litigation services by 1) identifying possible professional alliances for the MCS Division and other appropriate arrangements with professional associations; 2) developing standards and professional guidance as needed; 3) working with the CPE Division and other CPE provider organizations to develop and identify selected high quality and timely CPE; and 4) monitoring legislation and regulation and following Institute and state society activities that may impact the practice of litigation services offered by our constituents.

**Melinda M. Harper, Chair** . . . Shenkin, Kurtz, Baker & Co., P.C., 5251 DTC Pky., Ste. 1200, Englewood, CO 80111-2741 (303) 796-2600 FAX: (303) 796-2612

**Darrell V. Arne** . . . Arne Financial Resources, Inc., 5424 Arabian Dr. NW, Albuquerque, NM 87120-2247 (505) 898-2514 FAX: (505) 899-4476

**Byron S. Cherkas** . . . Cherkas & Bennett, 9500 S. Dadeland Blvd., Ste. 702, Miami, FL 33156-2849 (305) 670-2202

**Morton M. Cohen** . . . Cohen & Muckler, 92 Cain Dr., Brentwood, NY 11717-1265 (516) 434-8181 FAX: (516) 434-7735

**Michael A. Crain** . . . Peed, Koross & Finkelstein, P.A., 350 SE Second St., Ste. 100, Fort Lauderdale FL 33301-1965 (305) 760-9000 FAX: (305) 760-4465

**Andrew D. Finger** . . . Cohen & Company, 1300 Bond Court Bldg., 1300 East Ninth St., Cleveland, OH 44114-1572 (216) 579-1040 FAX: (216) 579-0111

**Hugh D. Frisbie** . . . McGladrey & Pullen, Ste. 300, 1699 E. Woodfield Rd., Schaumburg, IL 60173-4947 (708) 517-7070 FAX: (708) 517-7067

**Everett P. Harry** . . . Arthur Andersen, LLP, Spear St. Tower, One Market Plaza, Ste. 3500, San Francisco, CA 94105-1195 (415) 546-8833 FAX: (415) 281-8003

**Marilee K. Hopkins** . . . Grant Thornton, 700 One Prudential Plaza, 130 E. Randolph Dr., Chicago, IL 60601-6144 (312) 565-4754

**Stephen H. Knowlton** . . . Price Waterhouse, LLP, 1201 Louisiana, Ste. 2900, Houston, TX 77002-5678 (713) 750-4719 FAX: (713) 750-6000

**Vincent J. Love, Jr.** . . . Kramer & Love, 100 Park Ave., New York, NY 10017 (212) 388-0600

**Ronald E. Nielsen** . . . Mosebach, Griffith and Company, P.C., 5835 Grand Ave., Des Moines, IA 50312-1437 (515) 279-6505 FAX: (515) 279-7407

**Arthur Sanders** . . . Israeloff, Trattner & Co., CPAs, P.C., 11 Sunrise Plaza, Valley Stream, NY 11580-6169 (516) 872-3300 FAX: (516) 872-3128

**Michael J. Wagner** . . . Putnam Hayes & Bartlett, 100 Hamilton Ave., Ste. 200, Palo Alto, CA 94301 (415) 473-4231 FAX: (415) 322-1479

STAFF AIDE:

**Monte N. Kaplan**—Technical Manager, Management Consulting Services (201) 938-3499

## **MCS BUSINESS VALUATIONS AND APPRAISALS SUBCOMMITTEE**

*OBJECTIVE:* To seek ways to improve the technical skills of CPAs to perform business valuations appraisals (e.g. CPE courses; accreditation programs); monitor matters that will impact the CPAs ability to provide business valuations and appraisals (e.g. competition, legislation, technology); recommend, develop and maintain definitions and standards for business valuations in cooperation with the MCS Executive Committee. Work with the CPE Division and other CPE provider organizations to develop selected high quality and timely CPE and identify possible professional alliances for the MCS Division.

**Carl M. Alongi, Chair** . . . Pulakos & Alongi, Ltd., 5700 Harper Dr. NE, Ste. 320, Albuquerque, NM 87109-3573 (505) 821-1600 FAX: (505) 822-8997

**Joseph A. Agiato, Jr.** . . . Peterson Goodman & Agiato, 340 Veterans Memorial Hwy., Commack, NY 11725-4300 (516) 864-4400 FAX: (516) 864-4407

**Lori L. Beaudoin** . . . Kelly Tama Shiffman, Inc., Ste. 900, 2121 N. California Blvd., Walnut Creek, CA 94596-3572 (510) 933-0133 FAX: (510) 930-0107

**Bruce Bingham\*** . . . KPMG Peat Marwick, LLP, 345 Park Ave., 37th Fl., New York NY 10154 (212) 872-5959

**Larry R. Cook** . . . Cook, Revia, Knox & Co., P.C., 7915 FM 1960 West, Ste. 110, Houston, TX 77070-5716 (713) 955-1280

**Edward J. Dupke** . . . Rehmann Robson & Co., 400 Parke Century Bldg., 168 Louis Campau Promenade, Grand Rapids, MI 49503-2638 (616) 459-6133 FAX: (616) 459-9355

**Michael J. Garibaldi** . . . Israeloff, Trattner & Co., CPAs, P.C., 11 Sunrise Plaza, Valley Stream, NY 11580-6169 (516) 872-3300 FAX: (516) 872-3128

**John William Hayes** . . . Anchor Planning & Valuations Ltd., 1211 W. 22nd St., Ste. 408, East Tower, Oakbrook, IL 60521-2109 (708) 368-3628 FAX: (708) 954-2190

**James R. Hitchner** . . . Coopers & Lybrand, LLP, 1100 Campanile Bldg., 1155 Peachtree St., Atlanta, GA 30309-3630 (404) 870-1228 FAX: (404) 870-1100

**Robert E. Kleeman, Jr.** . . . Clifton, Gunderson & Co., 7600 E. Orchard Rd., Ste. 105, Englewood, CO 80111-2518 (303) 779-5710 FAX: (303) 779-0348

**Robert C. Rosenthal** . . . Ellin and Tucker, Chartered, Charles Ctr. S., Ste. 2500, 36 S. Charles St., Baltimore, MD 21201-3020 (410) 727-5735 FAX: (410) 727-1405

**William E. Simpson** . . . Simpson & Company, Ste. 2950, 355 South Grand Ave., Los Angeles, CA 90071-1560 (213) 346-1051 FAX: (213) 625-4366  
STAFF AIDE:

**Steven E. Sacks**—Technical Manager, Management Consulting Services (201) 938-3501

---

\*Non AICPA Member

## MCS EMERGING SERVICES SUBCOMMITTEE

**OBJECTIVE:** To consider and respond to the diverse nature of consulting services by 1) providing information on how to develop and market specialized niche services and 2) developing a focal point within the MCS Division to identify emerging and future service offerings.

**Jay H. Loevy, Chair.** . . . Mass Mutual Insurance Co, Claims Dept. K066, 1295 State St., Springfield, MA 01111-0001 (413) 744-4673 FAX: (413) 744-6252  
**Jacqueline L. Babicky** . . . The Babicky Consulting Group, Inc., 1839 NW 24, Portland, OR 97210 (503) 224-5910

**Troy Dahlberg** . . . KPMG Peat Marwick, LLP, Citicorp Center, 725 South Figueroa, 25 Fl., Los Angeles, CA 90017-5524 (213) 955-8543  
FAX: (213) 955-8745

**Richard B. Donahue** . . . Donahue & Company, 45 Britsol Dr., Ste. 101, S. Easton, MA 02375-1916 (508) 230-3600 FAX: (508) 230-3633

**Timothy C. Hoerr** . . . McGladrey & Pullen, P.O. Box 4015, 1806 Fox Dr., Champaign, IL 61824-4015 (217) 352-9100 FAX: (217) 352-0287

**Bruce N. Lowery** . . . Lowery Cotter & Associates, 2959 Lucerne Dr. SE, Ste. 104, Grand Rapids, MI 49546-7173 (616) 949-2252 FAX: (616) 949-7303

**Howard F. Neiman** . . . Babush, Neiman, Kornman & Johnson, Eight Piedmont Ctr., Ste. 500, 3525 Piedmont Rd., Atlanta, GA 30305-1561 (404) 266-1900 FAX: (404) 266-3436

**Herbert S. Schechter** . . . Schechter, Dokken, Kanter, Andrews & Selcer, Ltd., 100 Washington Ave. S., Ste. 1600, Minneapolis, MN 55401-2192 (612) 332-5500 FAX: (612) 332-1529

STAFF AIDE:

**Steven E. Sacks**—Technical Manager, Management Consulting Services (201) 938-3501

## MCS MEMBERSHIP SECTION STEERING AND PUBLIC RELATIONS SUBCOMMITTEE

**OBJECTIVE:** To seek ways to enhance the growth and servicing of current and future MCS Section members by 1) identifying and marketing benefits of MCS Section membership, 2) developing, implementing and monitoring a comprehensive plan for the timely publication and marketing of relevant materials, 3) designing and conducting outreach programs for understanding and meeting constituents' needs, 4) promoting a positive awareness among AICPA members of their role as providers of consulting services, and 5) developing a long-term approach to promoting AICPA members as preferred providers of consulting services.

**Lawrence R. Lucas, Chair.** . . . Lucas Company, Fifth & Jefferson, P.O. Box 9245, Moscow, ID 83843-1745 (208) 882-9504

**James C. Collins** . . . Collins & Collins, 4480 Missendell Lane, Norcross, GA 30092-1755 (404) 393-9471 FAX: (404) 393-0052

**Michael E. Gocke** . . . Moss Adams, Moss Adams Professional Ctr., 1702 Broadway, Tacoma, WA 98402-3293 (206) 572-4100 FAX: (206) 383-8085

**Rebecca M. Lee** . . . Brooke, Freeman & Lee, P.O. Box 59688, 600 Luckie Dr., Ste. 215, Birmingham, AL 35223-2448 (205) 870-7555 FAX: (205) 870-8676

**Robert K. Lynch** . . . Benson & McLaughlin, P.S., Ste. 1400, 2201 Sixth Ave., Seattle, WA 98121-1832 (206) 441-3500 FAX: (206) 441-1551

**Darvin C. Melton** . . . Melton & Associates, P.C., 431 N. Weber St.,  
Colorado Springs, CO 80903-1125 (719) 578-8020 FAX: (719) 578-8022

**William L. Reeb** . . . Winters Winters & Reeb, 3008 Spring Oak Place,  
Arlington, TX 76017 (817) 467-5339

**Barry R. Rubin** . . . Schweitzer Rubin Karon & Bremer, 1400 TCF Tower,  
121 S. 8th St., Minneapolis, MN 55402-2856 (612) 339-7811 FAX: (612) 339-9845

**Judith R. Trepeck** . . . The Trepeck Group, LLC, 2000 Town Ctr., Ste. 1900,  
Southfield, MI 48075-1137 (810) 351-6270 FAX: (810) 351-2699

STAFF AIDE:

**Steven E. Sacks**—Technical Manager, Management Consulting Services  
(201) 938-3501

## **MCS PROFESSIONAL PRACTICE SUBCOMMITTEE**

*OBJECTIVE:* To enhance practitioner's ability to manage and administer management consulting services by 1) developing guidance for ensuring the provision of quality consulting services, 2) developing consulting standards as needed, 3) assisting constituencies to monitor changes in the business environment through technical support and resource capabilities, 4) supporting management consulting services as a practice growth strategy for a CPA firm, and 5) providing techniques for managing a consulting practice.

**D.J. Muse, Chair** . . . Rea & Associates, Inc., 122 Fourth St. NW, P.O. Box 547,  
New Philadelphia, OH 44663-0547 (216) 339-6651 FAX: (216) 339-4837

**Chris E. Best** . . . Charles Bailly & Company, Norwest Ctr., 406 Main Ave.,  
Ste. 3000, Fargo, ND 58126-0001 (701) 239-8500 FAX: (701) 239-8600

**Gary L. Booth** . . . Gary L. Booth, 3139 Mercedes Dr., Monroe, LA 71201-5153  
(318) 388-8975 FAX: (318) 388-8966

**Dominic A. Cingoranelli, Jr.** . . . Grimsley, White & Co., 505 W. 8th St.,  
Pueblo, CO 81003-3008 (719) 544-1047 FAX: (719) 543-1903

**John A. Jetter** . . . John A. Jetter, P.C., 515 North Fredonia, Longview,  
TX 75601-5308 (903) 236-7336 FAX: (903) 757-2494

**Otto W. Krohn** . . . O.W. Krohn, 11911 Lakeside Dr., Fishers, IN 46038-1316  
(317) 842-7771 FAX: (317) 576-9482

**Henry J. Schultzel** . . . Coopers & Lybrand, LLP, 333 Market Street, 17th Fl.,  
San Francisco, CA 94105

STAFF AIDE:

**Steven E. Sacks**—Technical Manager, Management Consulting Services  
(201) 938-3501

## **MANAGEMENT OF AN ACCOUNTING PRACTICE COMMITTEE**

*OBJECTIVE:* To assist practice units to provide high-quality professional service by improving the management of their practices; assist members to improve the operation of their practices and achieve the profit objectives of their firms; encourage greater appreciation of the importance of management in achieving a firm's goals; and promote a positive image of CPA firms among the business community and the general public by helping firms to be well managed.

**James Castellano, Chair.** . . . Rubin, Brown, Gornstein & Co., 6 Fl.,  
230 South Bemiston Ave., St. Louis, MO 63105-1907 (314) 727-8150  
FAX: (314) 727-9195

**James D. Beaton** . . . James D. Beaton, P.C., 1415 E. Guadalupe Rd., Ste. 106,  
Tempe, AZ 85283-3972 (602) 831-1250 FAX: (602) 897-8694

**J. Frank Betts, Jr.** . . . Eubank & Betts, 3820 Interstate 55 N. (39211),  
P.O. Box 16090, Jackson, MS 39236-6090 (601) 987-4300 FAX: (601) 987-4314

**Monte Bluske** . . . Wipfli, Ulrich, Bertelson, P.O. Box 690, 713 Kenney Ave.,  
Eau Claire, WI 54702 (715) 832-3407

**Robert Louis Bunting** . . . Moss Adams, 1001 4th Ave., Ste. 2830, Seattle,  
WA 98154-1199 (206) 223-1820 FAX: (206) 447-0734

**Larry H. Evans** . . . Evans, Porter, Bryan & Co., 1800 Gas Light Tower,  
235 Peachtree St. NE, Atlanta, GA 30303-1401 (404) 586-0133  
FAX: (404) 525-8705

**Robert H. Given** . . . Given & Company, A.A.C., 3029 Wilshire Blvd., Ste. 200,  
Santa Monica, CA 90403-2300 (310) 828-7547 FAX: (310) 828-3604

**James K. Hall** . . . Edmondson, LedBetter & Ballard, 2200 Dominion Tower,  
Norfolk, VA 23510 (804) 627-2100 FAX: (804) 627-0412

**Christine A. Lauber** . . . Christine A. Lauber, 1402 Mishawaka Ave.,  
South Bend, IN 46615-1213 (219) 288-4801 FAX: (219) 287-4286

**Lynn M. Lazzaro** . . . Walpert, Smullian & Blumenthal, P.A., 29 W.  
Susquehanna Ave., 4 Fl., Baltimore, MD 21204-5201 (410) 296-4600

**Richard Melnikoff** . . . Goldstein, Golub, Kessler & Company, P.C.,  
1185 Ave. of the Americas, New York, NY 10036-2602 (212) 523-1550  
FAX: (212) 523-1201

**Curtis Miller** . . . Katz, Sapper & Miller, P.O. Box 40857, 11711 N. Meridian St.,  
Indianapolis, IN 46240-0857 (317) 580-2000 FAX: (317) 580-2117

**Bea L. Nahon** . . . Bea L. Nahon, CPA, P.S., 914-140 Ave. NE, Ste. 200,  
Bellevue, WA 98005-3482 (206) 641-5144 FAX: (206) 562-0093

**Stephen G. Roberts** . . . Roberts, Cherry and Company, A Professional  
Corporation, P.O. Box 4278 (71134), 650 Olive St., Shreveport, LA 71104-2298  
(318) 222-2222 FAX: (318) 424-6323

**Gary S. Shamis** . . . Saltz Shamis & Goldfarb, Inc., 31105 Bainbridge Rd.,  
Solon, OH 44139-2284 (216) 248-8787 FAX: (216) 248-0841

**Randy S. Watson** . . . Yanari, Watson, Lyons & Co., P.C., 9250 E. Costilla Ave.,  
Ste. 450, Englewood, CO 80112-3647 (303) 792-3020 FAX: (303) 792-5153

**David E. Williams** . . . Williams, Overman, Pierce & Company, P.O. Box 3366,  
301 Battleground Ave., Greensboro, NC 27402-3366 (910) 275-1686  
FAX: (910) 273-4081

**J. Vern Williams** . . . Williams, Cox, Weidner & Cox, 1713 Mahan Dr.,  
Tallahassee, FL 32308-5201 (904) 878-8777

**STAFF AIDES:**

**Arthur J. Renner**—Vice President, Division for CPA Firms (212) 596-6060

**Laura E. Inge**—Project Manager, Practice Management (212) 596-6135

**Mark F. Murray**—Project Manager, Practice Management (212) 596-6137

## MEMBERS IN GOVERNMENT COMMITTEE

**OBJECTIVE:** To promote and encourage increased participation and involvement by government CPAs in the affairs of the AICPA by 1) advising other committees and boards on the interests and needs of members in government, 2) enhancing the image of government CPAs, 3) striving to

*MEMBERS IN GOVERNMENT COMMITTEE (CONT'D)*

place government members on key committees of the AICPA, 4) providing a means for noting emerging governmental sector issues that require attention, 5) implementing programs to further the interests of government members, including provision of governmental continuing professional education opportunities, and 6) encouraging more CPAs to become AICPA members.

**Mitchell L. Laine, Chair.** . . . U.S. Dept of Education, Office of Chief Financial Officer, Rm. 4300, 600 Independence Ave. SW, Washington, DC 20202 (202) 401-0207 FAX: (202) 002-0507

**Jan S. Crangle.** . . . South Carolina Tax Commission, P.O. Box 125, Columbia, SC 29202-0125 (803) 737-4616 FAX: (803) 737-4685

**Beryl Davis.** . . . City of Orlando, 400 South Orange Ave., Orlando, FL 32801-3317 (407) 246-2678 FAX: (407) 246-2878

**Dennis J. Duquette.** . . . U.S. Dept. Health & Human Services, Rm. 5700, Cohen Bldg., 330 Independence Ave. SW, Washington, DC 20201-0001 (202) 619-9406 FAX: (202) 619-1192

**Marianne P. Evashenk.** . . . California State Auditor, 660 J St., Ste. 300, Sacramento, CA 95814-2481 (916) 445-0255 FAX: (916) 327-0019

**Edward P. Henderson.** . . . P.O. Box 1533, Yucaipa, CA 92399-1435 (909) 795-2929

**James H. Jarriel, Jr.** . . . State of Florida, Office of the Auditor General, Rm. 412, G. Pepper Bldg., Tallahassee, FL 32301 (904) 487-4998 FAX: (904) 488-6975

**Greta J. Russell.** . . . 2786 Kingsrowe Court, Columbus, OH 43209-3460 (614) 466-6648 FAX: (614) 752-8593

**Jeffrey C. Steinhoff.** . . . U.S. General Accounting Office, 441 G St. NW, Washington, DC 20001-2613 (202) 512-9450

**Jon A. Wise.** . . . State of Michigan, Office of the Auditor General, 201 N. Washington Sq., Lansing, MI 48913 (517) 334-8060 FAX (517) 334-8079  
STAFF AIDE:

**Mary M. Foelster**—Technical Manager, Federal Government Relations (202) 434-9259

## **MEMBERS IN INDUSTRY EXECUTIVE COMMITTEE**

*OBJECTIVE:* To advise AICPA divisions and the Board of Directors on the interests and needs of members in industry. To recommend how AICPA resources can be better used to strengthen the skills of CPAs in industry. To communicate to the general public, employers, and other members about the benefits of employing CPAs in industry. To determine the future needs of CPAs in business and industry and develop and oversee programs to meet those needs.

**David A. Summers, Chair.** . . . Summers & Associates, Inc., 1981 North Broadway, Ste. 320, Walnut Creek, CA 94596-3850 (510) 933-3060 FAX: (510) 947-0347

**Robert H. Brewer.** . . . Praxair, Inc., Internal Audits Dept. L2-501, 39 Old Ridgebury Rd., Danbury, CT 06810-5113 (203) 837-2045 FAX: (203) 837-2559

**Pat D. Daniel.** . . . P&J Beverage Corporation, 5070 Forrest Rd., Columbus, GA 31907 (706) 561-6430

*MEMBERS IN INDUSTRY EXECUTIVE COMMITTEE (CONT'D)*

**Pankaj C. Doshi** . . . Primary Oil & Energy Corp., Ste. 100, 5601 Ironbridge Pkwy., Chester, VA 23831-7711 (804) 748-6345 FAX: (804) 748-0543

**James B. Downey** . . . Kaune Foodtown, P.O. Box 2835, Santa Fe, NM 87504-2835 (505) 988-3977 FAX: (505) 983-4999

**Frederick P. Garbinski** . . . Parker Hannifin Corporation, 17325 Euclid Ave., Cleveland, OH 44112-1209 (216) 531-3000 FAX: (216) 383-1952

**Mary L. Kurth** . . . Cargill Leasing Corporation, Box 5627, Minneapolis, MN 55440-5627 (612) 742-3516 FAX: (612) 742-3917

**Michael G. Persh** . . . Innovative Logistics Techniques, Inc., 1430 Spring Hill Rd., Ste. 330, McLean, VA 22102-3000 (703) 979-9235

**Joe T. Rye** . . . J & G Associates, 16302 Waycreek, Houston, TX 77068-2744 (713) 444-4533 FAX: (713) 444-5478

**Max L. Stinson** . . . Reilly Industries, Inc., 1510 Market Square Center, 151 North Delaware St., Indianapolis, IN 46204-2526 (317) 638-7531 FAX: (317) 248-6472

**James F. Temple II** . . . The Broken Hill Propriety Co., P.O. Box 3379, Honolulu, HI 96842 (808) 547-3119 FAX: (808) 547-3014

**STAFF AIDES:**

**Jay L. Rothberg**—Vice President, Member and State Relations (212) 596-6005

**Thomas J. Lemmon**—Senior Technical Manager, Industry Member Programs (212) 596-6122

**Michele Rodin**—Project Manager, Industry Member Programs (212) 596-6126

**INDUSTRY CPE LIAISON SUBCOMMITTEE**

*OBJECTIVE:* To recommend and develop programs to enhance the professional skills of AICPA members employed in business and industry. This will include the National Industry Conferences and the Financial Management Symposium. The committee will also be proactive in providing input to the CPE Division and the Members in Industry Executive Committee.

**Janie M. Scott, Chair** . . . Plaza Centers, Inc., 5330 S. 3rd St., Ste. 100, Louisville, KY 40214-2696 (502) 363-2687

**Robert G. Atkins, Jr.** . . . The Riggs National Bank of Washington DC—Finance Group, 808 17th St. NW, Washington, DC 20577-0002 (202) 835-6367

**Robert M. Auman, Jr.** . . . Intelligent Instrumentation, Inc., 6550 S. Bay Colony Dr., MS130, Tucson, AZ 85706-7150 (602) 573-0887 FAX: (602) 573-0522

**Andrew M. Chused** . . . Hampton Industries, P.O. Box 614, Kinston, NC 28502-0614 (919) 527-8011 FAX: (919) 527-5030

**Gregory N. Moore** . . . Taco Bell Corp., 17901 Von Karman Ave., Irvine, CA 92714-6212 (714) 863-4551 FAX: (714) 863-4373

**Marian M. Sutton** . . . Aluminum Company of America, 1501 Alcoa Bldg., Pittsburgh, PA 15219-1819 (412) 553-3915 FAX: (412) 553-4916

**STAFF AIDES:**

**Thomas J. Lemmon**—Senior Technical Manager, Industry Member Programs (212) 596-6122

**Michele Rodin**—Project Manager, Industry Member Programs (212) 596-6126

**INDUSTRY PROFESSIONAL ISSUES SUBCOMMITTEE**

*OBJECTIVE:* To provide input on professional issues from the point of view of CPAs employed in business and industry. To provide a resource to the AICPA's technical committees by reviewing and commenting on those

developments which have a significant effect on the broad range of businesses that employ members in industry. To provide input to the Members in Industry Executive Committee on proposals affecting the profession, including changes to the Uniform Accountancy Act and the AICPA Code of Professional Conduct.

**Michael P. Bohan**, *Chair* . . . 18800 S. Woodland Rd., Shaker Heights, OH 44122-2561 (216) 586-3984 FAX: (216) 621-9489

**Cindy J. Gustafson** . . . Simpson Investment Company, 1201 Third Ave., Seattle, WA 98101-3000 (206) 224-5248

**Lawrence D. Handler** . . . 1174 Standish Ct., Naperville, IL 60540-8107 (708) 305-4255 FAX: (708) 305-4255

**James E. Healey** . . . CPC International, Inc., International Plaza, Englewood Cliffs, NJ 07632 (201) 894-4000 FAX: (201) 894-2164

**James P. McComb** . . . CSX Corporation, P.O. Box C-32222, Richmond, VA 23261-2222 (804) 782-1470 FAX: (804) 783-1346

**Mary B. Molloy** . . . The Chase Manhattan Bank, 1 Chase Manhattan Plaza, 30 Fl., New York, NY 10081-6000 (212) 552-7209 FAX: (212) 552-0624

**Holly L. Nelson** . . . Northwest Airlines, Inc., Dept. A4500, 5101 Northwest Dr., St. Paul, MN 55111-3034 (612) 726-7295 FAX: (612) 726-7228

**Chester P. Sadowski, Jr.** . . . U.S. Home Corporation, 1800 West Loop South, Houston, TX 77027 (713) 877-2361 FAX: (713) 877-2387

STAFF AIDES:

**Thomas J. Lemmon**—Senior Technical Manager, Industry Member Programs (212) 596-6122

**Michele Rodin**—Project Manager, Industry Member Programs (212) 596-6126

## MINORITY INITIATIVES COMMITTEE

*OBJECTIVE:* To implement the 1969 resolution of Council to integrate the profession in fact as well as in ideal by assisting minority students to become CPAs, and encourage their development and retention in the profession.

**Miguel A. Cabrera, Jr.**, *Chair* . . . M.A. Cabrera & Company, P.A., 2 S. University Dr., Ste. 330, Plantation, FL 33324-3307 (305) 476-2008 FAX: (305) 475-0809

**Carmen J. Aguiar** . . . Carmen Julia Aguiar, 1026 Bellevue Way SE, Bellevue, WA 98004 (206) 455-6721 FAX: (206) 453-2762

**Beverly L. Everson-Jones** . . . National Association of Black Accountants, Inc., 7249-A Hanover Pky., Greenbelt, MD 20770-3608 (301) 474-6222 FAX: (301) 474-3114

**Hubert D. Glover** . . . Clemson University, P.O. Box 853, Mauldin, SC 29662-0853 (803) 656-4711 FAX: (803) 656-4892

**Ruth C. Harris** . . . Sydney Lewis School of Business Administration, Virginia Union University, 1500 North Lombardy St., Richmond, VA 23220-1711 (804) 257-5704 FAX: (804) 257-5753

**David B. Harrison** . . . Empress Cruise Lines, 3924 Central Ave., St. Petersburg, FL 33711 (813) 821-1600 FAX: (813) 323-6282

**Michael J. Hill** . . . Proctor & Gamble, 6250 Center Hill Ave., W3S12, Cincinnati, OH 45224-1708 (513) 634-7752 FAX: (513) 634-2955

**Ladelle M. Hyman** . . . Texas Southern University, Dept. of Accounting/School of Business, 3100 Cleburne St., Houston, TX 77004-4575 (713) 527-7715 FAX: (713) 527-7701



*MINORITY INITIATIVES COMMITTEE (CONT'D)*

**Terence L. McGuire** . . . Price Waterhouse, LLP, 35 Fl., 1251 Ave. of the Americas, New York, NY 10020-1180 (212) 819-5199 FAX: (212) 790-6620  
**Kenneth L. Paige** . . . Duquesne University, A.J. Palumbo School of Business & Administration, Pittsburgh, PA 15282 (412) 396-6271 FAX: (412) 396-4764  
**John R. Plymyer\*** . . . Washington Society of CPAs, 902 140th Ave. NE, Bellevue, WA 98005 (206) 644-4800 FAX: (206) 562-8853  
**George Sill\*** . . . Arthur Andersen, LLP, 1666 K St. NW, Washington, DC 20006 (202) 862-3221 FAX: (202) 785-0783/4689  
**Ralph A. Thomas** . . . CitiBank N.A., 399 Park Ave., 10 Fl., Zone 13, New York, NY 10043 (212) 559-4375 FAX: (212) 793-1986  
STAFF AIDE:  
**Gregory Johnson**—Manager, Academic and Career Development  
(212) 596-6227

## **NOMINATIONS COMMITTEE**

*OBJECTIVE:* To provide for continuity of leadership and add distinction to the organization by nominating the best of the profession for officers, Council and the Board of Directors.

### **FOR ONE YEAR 1994-95**

**Dominic A. Tarantino, Chair.** . . . Price Waterhouse, LLP, 35 Fl., 1251 Ave. of the Americas, New York, NY 10020-1180 (212) 819-4850 FAX: (212) 790-6632  
**Diane M. Brogan** . . . US WEST, Inc., 7800 E. Orchid Rd., Ste. 290, Englewood, CO 80111 (303) 793-6662 FAX: (303) 793-6532  
**Larzette G. Hale** . . . 163 E. 100 N., Logan, UT 84321-4637 (801) 752-4303  
**Robert A. Petersen** . . . Petersen-Ginner, Inc., Bldg. 3, Ste. 140, 3000 Sand Hill Rd., Menlo Park, CA 94025-7116 (415) 854-8060 FAX: (415) 854-9354  
**Richard E. Piluso** . . . Loews Corporation, One Park Ave., New York, NY 10016-5802 (212) 545-2626 FAX: (212) 545-2634  
**Leonard Podolin** . . . Arthur Andersen, LLP, 69 W. Washington St., Chicago, IL 60602-3094 (312) 507-2217 FAX: (312) 507-3360

### **FOR TWO YEARS 1994-96**

**Gayl W. Doster** . . . 225 Howland Rd., East Greenwich, RI 02818-2638 (401) 885-7625  
**Arthur Farber** . . . Altschuler, Melvoin and Glasser, LLP, 30 S. Wacker Dr., Ste. 2600, Chicago, IL 60606-7405 (312) 207-2818 FAX: (312) 207-6172  
**Carolyn R. Garfield** . . . RR 2, Box 300, Plainfield, VT 05667 (802) 454-7719  
**J.F. Kubik** . . . Baird, Kurtz & Dobson, 125 North Market, Ste. 925, Wichita, KS 67202-1709 (316) 265-2811 FAX: (316) 265-9405  
**Z.H. Montgomery** . . . Rogers, Montgomery & Company, P.A., 1201 Main St., Ste. 1200, P.O. Box 124, Columbia, SC 29202-0124 (803) 779-5870 FAX: (803) 765-0072  
STAFF AIDE:  
**Frank J. Katusak**—Secretary (212) 596-6130

---

\*Non AICPA Member

## NOT-FOR-PROFIT ORGANIZATIONS COMMITTEE

**OBJECTIVE:** To develop recommendations for the profession in connection with all matters concerning services provided by the profession to not-for-profit organizations, including such matters as accounting, auditing, tax, and CPE.

**Kenneth D. Williams, Chair.** . . Coopers & Lybrand, LLP, One Lincoln Center, Syracuse, NY 13202-1383 (315) 473-1302 FAX: (315) 473-1385

**Katherine K. Anderson.** . . . Casey Family Program, 1300 Dexter Ave., North Seattle, WA 98109 (206) 270-4901

**Martha L. Benson.** . . . Fort Worth Museum of Science and History, 1501 Montgomery St., Fort Worth, TX 76107-3017 (817) 731-6337  
FAX: (817) 732-7635

**Walter D. Bristol, Jr.** . . . American Heart Association, 7272 Greensville Ave., Dallas, TX 75231-5129 (214) 706-1494

**Espey T. Browning, Jr.** . . . Ernst & Young, LLP, 1225 Connecticut Ave. NW, Washington, DC 20036-2604 (202) 862-6168

**R.S. Bruttomesso.** . . . Price Waterhouse, LLP, 1177 Ave. of the Americas, New York, NY 10036-2798 (212) 596-7870 FAX: (212) 596-8989

**Lawrence A. Dollinger.** . . . Dollinger, Smith & Co., 335 Sutcliffe Circle, Vernon Hills, IL 60061-2916 (708) 549-7074 FAX: (708) 549-7084

**John H. Fisher.** . . . U.S. Government, Dept. of HHS 016 OAS, Rm. 514, 323 W. 8th St., Kansas City, MO 64105-1500 (816) 374-6714 FAX: (816) 374-6727

**Terry M. Fraser.** . . . Larson, Allen, Weishair & Co., Ste. 1000, 220 South Sixth St., Minneapolis, MN 55402-4505 (612) 376-4512 FAX: (612) 376-4850

**Gregory D. Kirk.** . . . Deloitte & Touche, LLP, 7540 Windsor Dr., Ste. 200, Allentown, PA 18195-1015 (215) 366-5113 FAX: (610) 366-5151

**Robert C. Kovarik, Jr.** . . . Arthur Andersen, LLP, 1666 K St. NW, Washington, DC 20006-2873 (202) 862-3272 FAX: (202) 862-3232

**Louis J. Mezzina.** . . . KPMG Peat Marwick, LLP, 345 Park Ave., 40th Fl., New York, NY 10154-0004 (212) 872-5856 FAX: (212) 872-3121

**Richard E. Mills III.** . . . Mayer Hoffman McCann, 420 Nichols Road, Kansas City, MO 64112-2099 (816) 968-2027 FAX: (816) 531-7695

**James C. Nesbitt III.** . . . BDO Seidman, 1707 L St. NW, 8 Fl., Washington, DC 20036-4209 (202) 833-2280 FAX: (202) 833-9503

**David M. Zieff.** . . . Friedberg, Smith & Co., P.C., 855 Main St., 6 Fl., Bridgeport, CT 06604-4915 (203) 366-5876 FAX: (203) 366-1924

**STAFF AIDE:**

**Joel M. Tanenbaum**—Technical Manager, Accounting Standards  
(212) 596-6164

## 150-HOUR EDUCATION REQUIREMENT COMMITTEE

**OBJECTIVE:** To develop a program for legislative implementation of a 150-hour education requirement to sit for the CPA examination; to assist in achieving a 150-hour education requirement in the states; and to seek the support, cooperation, and participation of the state societies, state boards of accountancy, and other professional organizations in developing and implementing the program.

**Raymond E. Howard, Chair.** . . . Copeland-Gibson Corporation, 12950 Capital Ave., Oak Park, MI 48237-3158 (810) 542-8282 FAX: (810) 542-8265

**Kay C. Carnes** . . . Gonzaga University, School of Business Administration,  
Spokane, WA 99258 (509) 328-4220 FAX: (509) 484-5811

**Daryl J. Hill\*** . . . Oklahoma Society of CPAs, 128 West Hefner Rd.,  
Oklahoma City, OK 73114 (405) 478-4484

**T. Edward Hollander** . . . Rutgers University, Graduate School of Management,  
92 New St., Newark, NJ 07102-1818 (609) 924-2575 FAX: (609) 921-0875

**Ray C. Hunt, Jr.** . . . University of Virginia, Monroe Hall, Charlottesville,  
VA 22903 (804) 924-3643

**Martha S. Marshall** . . . UNC—Asheville, Management Dept., One University  
Heights, Asheville, NC 28804-3251 (704) 251-6847 FAX: (704) 251-6857

**Eugene J. Miller** . . . Broan Mfg. Co., Inc., 926 West State St., Hartford,  
WI 53027-1066 (414) 673-8603 FAX: (414) 673-8696

**B.J. Schwieger** . . . Accounting Dept., St. Cloud State University,  
St. Cloud, MN 56301 (612) 255-2081 FAX: (612) 255-3986

**Charles H. Smith** . . . Penn State University, Dept. of Accounting,  
206 Beam Business Administration Bldg., University Park, PA 16802  
(814) 865-0041 FAX: (814) 863-8393

**Jenice P. Stewart** . . . University of Missouri, Columbia, 312 Middlebush,  
Columbia, MO 65211 (314) 882-3671 FAX: (314) 882-0367

**Janice I. Vincent** . . . Ernst & Young, LLP, 515 S. Flower St., Ste. 2300,  
Los Angeles, CA 90071-2200 (213) 977-3406 FAX: (213) 977-3122

**STAFF AIDES:**

**Rick Elam**—Vice President, Academic and Career Development  
(212) 596-6006

**Beatrice C. Sanders**—Director, Academic and Career Development  
(212) 596-6218

**Sheri Bango**—Assistant Manager, State Legislation and Legislative Relations  
(202) 434-9201

## **PARTNERSHIP TAXATION COMMITTEE**

**OBJECTIVE:** To formulate technical and policy recommendations for approval by the Tax Executive Committee to submit to Congress, the Treasury Department and the Internal Revenue Service for improvement of the federal tax process relating to partners and partnerships.

**William T. Carman, Chair** . . . Arthur Andersen, LLP, 717-17 St., Ste. 1900,  
Denver, CO 80202-3341 (303) 291-9121 FAX: (303) 291-9200

**William R. Bischoff** . . . Practical Knowledge, Inc., 2412 Jefferson Ct. Lane,  
Ste. 1635, Arlington, TX 76006-4247 (817) 469-6692 FAX: (817) 469-6692

**David E. Boyle** . . . Ernst & Young, LLP, 999 Third Ave., Ste. 3500,  
Seattle, WA 98104-4086 (206) 654-7690 FAX: (206) 654-7566

**Mark B. Brumbaugh\*** . . . Coopers & Lybrand, LLP, 1800 M St. NW,  
Washington, DC 20036 (202) 822-5608

**Michael K. Carnevale\*** . . . Deloitte & Touche, LLP, 600 Renaissance Center,  
Ste. 900, Detroit MI (313) 396-3262

**Elizabeth A. Case** . . . Price Waterhouse, LLP, 1700 Pacific Ave., Ste. 1400,  
Dallas, TX 75201-4698 (214) 754-7908 FAX: (214) 754-0463

**James J. Donovan III** . . . Rubin, Brown, Gornstein & Co., 6 Fl.,  
230 South Bemiston Ave., St. Louis, MO 63105-1907 (314) 727-8150

---

\*Non AICPA Member

**Denise A. Green** . . . Hanke, Green & Stein, P.C., 745 E. Mulberry, Ste. 600, San Antonio, TX 78212-3184 (210) 732-4000 FAX: (210) 732-4400

**Kenneth H. Heller** . . . George Mason University, Mail Stop 1C1, 4400

University Dr., Fairfax, VA 22030-4443 (703) 993-1772 FAX: (703) 993-1809

**Joseph M. Knott** . . . Kenneth Leventhal & Company, Ste. 1700, 2049 Century Park E., Los Angeles, CA 90067-3174 (310) 277-0880 FAX: (310) 284-7970

**Stephen C. Moosbrugger** . . . Larson, Allen, Weishair & Co., Ste. 1000, 220 South Sixth St., Minneapolis, MN 55402-4505 (612) 376-4702

**Annette Nellen** . . . San Jose State University, Dept. of Accounting and Finance, One Washington Sq., San Jose, CA 95112-3613 (408) 924-3508 FAX: (408) 924-3419

**Peter J. Reilly** . . . Joseph B. Cohan & Associates, P.C., 324 Grove St., Box 15016, Worcester, MA 01615-0016 (508) 757-7447 FAX: (508) 756-1353

**Susan K. Richardson** . . . Somerville & Company, P.O. Box 2096, 501 5th Ave., Huntington, WV 25701-1907 (304) 525-0301 FAX: (304) 522-1569

**David G. Smith** . . . KPMG Peat Marwick, LLP, 2001 M St. NW, Washington, DC 20036-3310 (202) 467-3804

**Mark K. Stutman** . . . Grant Thornton, 2000 Market St., Philadelphia, PA 19103-3290 (215) 561-4200

STAFF AIDE:

**Lisa A. Winton**—Technical Manager, Tax (202) 434-9234

## PERSONAL FINANCIAL PLANNING EXECUTIVE COMMITTEE

*OBJECTIVE:* To plan, initiate, supervise and coordinate projects, programs and activities of the personal financial planning division. The committee assists in developing public statements made by the AICPA in the area of personal financial planning and develops advisory statements of practice in personal financial planning.

**James A. Shambo, Chair** . . . Sanden, Shambo & Anderson, P.C., 3355 American Dr., Ste. 200, Colorado Springs, CO 80917-5707 (719) 574-0100

**Kaycee W. Krysty, Vice Chair** . . . Moss Adams, 1001 4th Ave., Ste. 2900, Seattle, WA 98154-1106 (206) 223-1820 FAX: (206) 622-9975

**Lyle K. Benson, Jr.** . . . Coyne and McClean Chartered, 300 E. Joppa Rd., Ste. 608, Baltimore, MD 21286-3067 (410) 825-8300 FAX: (410) 825-8317

**Andrew B. Blackman** . . . Shapiro & Lobel, 111 West 40 St., 8 Fl., New York, NY 10018-2506 (212) 768-0300

**Kristianne Blake** . . . Kristianne Blake, 705 W. Seventh, Ste. D, Spokane, WA 99204-2836 (509) 994-6314 FAX: (509) 624-5612

**David M. Bradt, Jr.** . . . Arthur Andersen, LLP, 8251 Greensboro Dr., Ste. 400, McLean, VA 22102-3809 (703) 734-7337 FAX: (703) 734-2938

**Stanley H. Breitbard** . . . Price Waterhouse, LLP, 1880 Century Pk. E., Los Angeles, CA 90067-1649 (310) 201-1913 FAX: (310) 282-0950

**Mitchell Freedman** . . . Mitchell Freedman, A.C., 15260 Ventura Blvd., Ste. 940, Sherman Oaks, CA 91403-5344 (818) 905-0321 FAX: (818) 789-0848

**Beth C. Gamel** . . . Tax & Financial Advisors, 80 Hayden Ave., Lexington, MA 02173-7962 (617) 863-2200 FAX: (617) 863-2349

**Robert J. Garner** . . . Ernst & Young, LLP, 787 Seventh Ave., New York, NY 10019-6018 (212) 773-2488 FAX: (212) 773-1885

**William J. Goldberg** . . . KPMG Peat Marwick, LLP, 700 Louisiana, 3000 NCNB Ctr., P.O. Box 4545, Houston, TX 77210-4545 (713) 224-4262  
**David A. Hendelberg** . . . Jones and Kolb, 10 Piedmont Center, Ste. 100, Atlanta, GA 30305-9809 (404) 262-7920 FAX: (404) 237-4034  
**Jeffrey L. Keyser** . . . Deloitte & Touche, LLP, 250 E. Fifth St., Ste. 1900, P.O. Box 5340, Cincinnati, OH 45201-5340 (513) 784-7119  
**Virginia M. Stanley** . . . Virginia M.K. Stanley, 1201 Eubank NE, Ste. 2, Albuquerque, NM 87112-5300 (505) 299-9625 FAX: (505) 299-9659  
**Vincent D. Vaccaro** . . . Coopers & Lybrand, LLP, 1301 Ave. of the Americas, New York, NY 10019-6013 (212) 259-2545  
STAFF AIDE:  
**Phyllis J. Bernstein**—Director, Personal Financial Planning (201) 938-3808

## PERSONAL FINANCIAL PLANNING COMMUNICATIONS SUBCOMMITTEE

*OBJECTIVE:* To create public awareness that CPAs are the premier providers of personal financial planning services. To develop programs and activities to promote CPA financial planners and to establish and maintain relationships with consumer groups interested in PFP where it furthers the division's mission. The subcommittee will also have responsibility for building awareness within the profession that PFP is profitable and provides other substantial qualitative benefits to the firm.

**Lyle K. Benson, Jr., Chair** . . . Coyne and McClean Chartered, 300 E. Joppa Rd., Ste. 608, Baltimore, MD 21286-3067 (410) 825-8300 FAX: (410) 825-8317  
**Carol R. Caruthers** . . . Price Waterhouse, LLP, P.O. Box 1097 (63188), One Boatmen's Plaza, Ste. 1900, St. Louis, MO 63101-2695 (314) 425-0548 FAX: (314) 539-0633  
**Robert A. Clarfeld** . . . Clarfeld & Company, P.C., 230 Park Ave., Ste. 430, New York, NY 10169-0005 (212) 986-7707 FAX: (212) 983-3421  
**Eric B. Dahlhauser** . . . Dahlhauser, Ditmore & Associates, P.C., 1201-16th Ave. S., Ste. 201, Nashville, TN 37212-2901 (615) 320-5152 FAX: (615) 320-9845  
**Stuart Kessler** . . . Goldstein, Golub, Kessler, & Company, P.C., 1185 Ave. of the Americas, 5th Fl., New York, NY 10036-2602 (212) 523-1304 FAX: (212) 523-1201  
**James K. Mitchell** . . . Ernst & Young, LLP, 2121 San Jacinto St., Ste. 500, Dallas, TX 75201-2792 (214) 979-2356  
STAFF AIDES:

**Phyllis J. Bernstein**—Director, Personal Financial Planning (201) 938-3808  
**Daniel J. Mucisko**—Public Relations Coordinator, Communications/Public Relations (212) 596-6110

## PERSONAL FINANCIAL PLANNING MEMBER SERVICES SUBCOMMITTEE

*OBJECTIVE:* To identify practice development opportunities and develop technical, practice management and marketing practice aids and other products and services to assist CPAs in profitably providing quality PFP service. To draft, review and update the Personal Financial Planning Practice Handbook and Technical Modules of the PFP Library .

**Barton C. Francis, Chair** . . . Shellenhamer & Company, 500 S. Duke St., Palmyra, PA 17078-2715 (717) 838-2387 FAX: (717) 838-9389

**Jerry Allison** . . . Allison & Chumney, P.C., 5050 Poplar Ave., Ste. 313,  
Memphis, TN 38157-0301 (901) 761-4335

**Connie A. Brezik\*** . . . McGladrey & Pullen, 120 North Center St., Ste. 200,  
Casper, WY 82601 (307) 234-3535

**Carver L. Clinton** . . . Clinton, Peer, Accountancy Corporation, 226 Airport  
Pkwy., Ste. 450, San Jose, CA 95110-1027 (408) 436-2110 FAX: (408) 452-5079

**Lorita A. Dodson** . . . Kraft, Bros, Esstman, Patton, & Harrell, Ste. 1200,  
404 James Robertson Pky., Nashville, TN 37219-1500 (615) 782-4229  
FAX: (615) 256-1952

**Nicholas J. Houle** . . . Larson, Allen, Weishair & Co., 800 Minn World Trade  
Ctr., 30 E. 7th St., St. Paul, MN 55101-4910 (612) 228-6300

**Ann D. Jevne** . . . Schwartz & Hofflich, 37 North Ave., Norwalk,  
CT 06851-3832 (203) 847-4068 FAX: (203) 849-0624

**Robert Lees** . . . Wexler, Bishop & Lees, P.C., 6400 Uptown Blvd. NE,  
Ste. 610E, Albuquerque, NM 87110-4203 (505) 889-3355

**James G. Martin** . . . Horne CPA Group, P.A., P.O. Box 656, 125 First St.,  
Grenada, MS 38901-2615 (601) 226-6779 FAX: (601) 226-6799

**Lisa F. Osofsky** . . . M.R. Weiser & Co., 70 Wood Ave., South Iselin,  
NJ 08830-2714 (908) 549-2800 FAX: (908) 549-2898

**Glenn Pape** . . . The Ayco Corporation, One Wall St., Albany, NY 12205-3827  
(518) 464-2446 FAX: (518) 464-2121

**David W. Parsons** . . . David W. Parsons, 12705 Getty Lane, Spotsylvania,  
VA 22553-8120 (212) 789-5333

**Martin J. Satinsky** . . . Martin J. Satinsky, 1900 Market St., 4 Fl., Philadelphia,  
PA 19103-3527 (215) 665-3703 FAX: (215) 587-9320

STAFF AIDE:

**Stephen J. Rojas**—Senior Technical Manager, Personal Financial Planning  
(201) 938-3196

## PERSONAL FINANCIAL SPECIALIST COMMITTEE

*OBJECTIVE:* To develop future Personal Financial Specialist Examinations  
in accordance with guidelines and policies established by AICPA Council.  
Members of the committee must have the personal financial specialist  
(PFS) designation.

**John R. Connell**, *Chair*. . . Causey Demgen & Moore, Inc., 1801 California,  
Ste. 4650, Denver, CO 80202-2681 (303) 296-2229

**James G. Martin** . . . Horne CPA Group, P.A., P.O. Box 656, 125 First St.,  
Grenada, MS 38901-2615 (601) 226-6779 FAX: (601) 226-6799

**Houston D. Smith, Jr.** . . . Smith and Raab, P.C., 400 1st Union Bldg.,  
250 E. Ponce DeLeon Ave., Decatur, GA 30030-3404 (404) 377-9500

**Stuart J. Zimmerman** . . . Rubin, Brown, Gornstein & Co., 6 Fl., 230 South  
Bemiston Ave., St. Louis, MO 63105-1907 (314) 727-8150

STAFF AIDE:

**Charles A. Rhuda**—Assistant Director, Examinations (201) 938-3420

---

\*Non AICPA Member

## PRACTICE GROUP B ADVISORY COMMITTEE

**OBJECTIVE:** To provide a forum to medium-size firms for exchange of views on issues particular to their practices so as to provide input to existing committees and boards. Group B Advisory Committee does not itself establish policy or standards.

**LeRoy E. Martin, Chair.** . . . McGladrey & Pullen, 800 Marquette Ave., 1300 Midwest Plaza E., Minneapolis, MN 55402-2839 (612) 376-9236 FAX: (612) 376-9876

**Rick Anderson** . . . Moss Adams, 1001 Fourth Ave., Ste. 2830, Seattle, WA 98154-1189 (206) 223-1820

**R. Michael Beatty** . . . Kennedy and Coe, LLC, 119 W. Iron, 2 Fl., Salina, KS 67401-2600 (913) 825-1561

**Dale D. Beling** . . . Charles Bailly & Company, Norwest Ctr., 406 Main Ave., Ste. 3000, Fargo, ND 58126-0001 (701) 239-8500

**Robert L. Burton** . . . LeMaster & Daniels, 700-800 Seafirst Financial Ctr., W. 601 Riverside, Spokane, WA 99201 (509) 624-4315

**Michael H. Convissar** . . . Kenneth Leventhal & Company, 1211 Ave. of the Americas, 14 Fl., New York, NY 10036 (212) 403-5200

**Donald M. Dale, Sr.** . . . Goodman & Company, P.O. Box 3247, 234 Monticello Ave., Ste. 1100, Norfolk, VA 23510-2312 (804) 624-5100

**Edward Deutch** . . . Rubin, Brown, Gornstein & Co., 6 Fl., 230 South Bemiston Ave., St. Louis, MO 63105-1907 (314) 727-8150

**John P. Eck** . . . Kerber, Eck & Braeckel, 1000 Myers Bldg., Springfield, IL 62701 (217) 789-0960

**Richard A. Eisner** . . . Richard A. Eisner & Company, 575 Madison Ave., New York, NY 10022-2597 (212) 355-1700

**Daniel J. Fensin** . . . Blackman Kallick Bartelstein, 300 S. Riverside Plaza, Ste. 660, Chicago, IL 60606-6696 (312) 207-1040

**Steven N. Fischer** . . . Urbach Kahn & Werlin, P.C., 66 State St., Albany, NY 12207-2595 (518) 449-3166

**John F. Fixmer** . . . Wipfli Ullrich Bertelson, P.O. Box 8010, 500 3rd St., Ste. 800, Wausau, WI 54402 (715) 845-3111

**Stanley H. Freundlich** . . . David Berdon & Co., 415 Madison Ave., 10 Fl., New York, NY 10017-1178 (212) 832-0400

**Mark D. Garten** . . . Mahoney Cohen & Company, P.C., 111 W. 40th St., 12 Fl., New York, NY 10018-2506 (212) 490-8000

**Carl R. George** . . . Clifton, Gunderson & Co., 301 SW Adams, Ste. 800, Peoria, IL 61602-1551 (309) 671-4560

**James O. Glauser** . . . Baird, Kurtz & Dobson, P.O. Box 1190, 901 East St. Louis St., 10th Fl., Springfield, MO 65801-1190 (417) 831-7283  
FAX: (417) 831-4763

**Gerald L. Golub** . . . Goldstein, Golub, Kessler & Company, P.C., 1185 Ave. of the Americas, New York, NY 10036-2602 (212) 523-1234

**Peter J. Hackett** . . . Clark, Schaefer, Hackett & Co., 333 N. Limestone St., Ste. 202, Springfield, OH 45503-4291 (513) 324-4800

**Jerome A. Harris** . . . Checkers, Simon & Rosner, One S. Wacker Dr., Ste. 2400, Chicago, IL 60606-3392 (312) 346-4242

**John D. Harris** . . . Geo. S. Olive & Co., LLC, 700 Capital Ctr. South, 201 North Illinois St., Indianapolis, IN 46204-1904 (317) 238-4242

**Jed P. Isaacs** . . . Edward Isaacs & Company, 380 Madison Ave., 15 Fl., New York, NY 10017-2513 (212) 297-4800

- Norbert J. Johnson** . . . Virchow, Krause & Company, 4130 Lien Road,  
P.O. Box 7398, Madison, WI 53707-7398 (608) 249-6622
- Steven D. Kelly** . . . Rehmann Robson & Co., 5800 Gratiot, P.O. Box 2025,  
Saginaw, MI 48605-2025 (517) 799-9580
- Howard J. Kies** . . . Cherry, Bekaert & Holland, 1700 Bayberry Ct., Ste. 300,  
Richmond, VA 23226-3791 (804) 673-5711
- William L. Matthews** . . . Plante & Moran, P.O. Box 307 (48037-0307) 27400  
Northwestern Hwy., Southfield, MI 48034-4798 (313) 352-2500
- Stanley H. Nasberg** . . . M.R. Weiser & Co., 135 W. 50th St., New York,  
NY 10020-1299 (212) 641-6701
- Robert E. Nason** . . . Grant Thornton, 700 One Prudential Plaza,  
130 E. Randolph Dr., Chicago, IL 60601-6144 (312) 856-0001
- James H. Naus** . . . Crowe Chizek & Co., 10 W. Market St., Indianapolis,  
IN 46204-2976 (317) 632-8989
- Frank P. Orlando** . . . Parente, Randolph, Orlando Carey & Associates,  
46 Public Sq., Ste. 400, Wilkes-Barre, PA 18701-2609 (717) 820-0100
- Charles Peluso** . . . Margolin, Winer & Evens, 400 Garden City Plaza, 5 Fl.,  
Garden City, NY 11530-3336 (516) 747-2000
- Philip H. Politziner** . . . Amper, Politziner & Mattia, 2015 Lincoln Highway,  
P.O. Box 988, Edison, NJ 08818-0988 (908) 287-1000
- Darold D. Rath** . . . Eide Helmeke & Co., 51 Broadway, Ste. 500, P.O. Box 2545,  
 Fargo, ND 58108-2545 (701) 237-3343
- Monty W. Rogers** . . . Mauldin & Jenkins, P.O. Box 1877, 439 Mulberry St.,  
Macon, GA 31201-3342 (912) 743-9304
- Charles H. Roscoe** . . . Berry, Dunn, McNeil & Parker, P.O. Box 1100  
(04104-1100), 100 Middle St., Portland, ME 04101-4100 (207) 775-2387
- Richard J. Roth** . . . Kemper CPA Group, LLC, 302 E. Walnut St.,  
Robinson, IL 62454-2832 (618) 546-1502
- Jon Rutenberg** . . . Reznick, Fedder & Silverman, P.C., 4520 East West  
Highway, Ste. 300, Bethesda, MD 20814-3319 (301) 652-9100
- Charles E. Sams, Jr.** . . . Dixon, Odom & Co., LLP, 1208 Eastchester Dr.,  
Ste. 100, P.O. Box 2646, High Point, NC 27261-2646 (910) 889-5156  
FAX: (910) 889-6168
- David J. Sibits** . . . Hausser & Taylor, 1400 N. Point Tower, 1001 Lakeside Ave.,  
Cleveland, OH 44114-1152 (216) 522-1023 FAX: (216) 522-1490
- Ron Staines** . . . Wolpoff & Company, 200 St. Paul Place, Ste. 2300,  
Baltimore, MD 21202-2004 (410) 837-3770
- Irwin Steinberg** . . . Friedman, Eisenstein Raemer & Schwartz,  
401 N. Michigan Ave., Ste. 2600, Chicago, IL 60611-4240 (312) 644-6000
- Howard L. Stone** . . . Altschuler, Melvoine and Glasser, LLP, 30 S. Wacker Dr.,  
Ste. 2600, Chicago, IL 60606-7405 (312) 207-2837
- Gordon A. Viere** . . . Larson, Allen, Weishair & Co., Ste. 1000,  
220 South Sixth St., Minneapolis, MN 55402-4505 (612) 376-4500
- William V. Voorhees III** . . . Thomas Havey & Co., 900 17th St. NW, 8 Fl.,  
Washington, DC 20006-2590 (202) 331-9880
- Alfred M. Walpert** . . . Walpert, Smullian & Blumenthal, P.A.,  
29 W. Susquehanna Ave., 4 Fl., Baltimore, MD 21204-5201 (410) 296-4600
- Gary M. Wetstein** . . . BDO Seidman, 15 Columbus Circle, New York,  
NY 10023-7706 (212) 765-7500
- John I. Wilson** . . . C.W. Amos & Company, Ste. 210, 2 North Charles St.,  
Baltimore, MD 21201-3754 (410) 727-5341
- Lawrence M. Zagarola** . . . J.H. Cohn & Company, 75 Eisenhower Pky.,  
Roseland, NJ 07068-1600 (201) 228-3500



STAFF AIDE:

**Arthur J. Renner**—Vice President, Division for CPA Firms (212) 596-6060

**PROFESSIONAL ETHICS EXECUTIVE COMMITTEE**

*OBJECTIVE:* To develop standards of ethics, promote understanding and voluntary compliance with such standards, establish and present apparent violations of the standards and the AICPA's bylaws to the Joint Trial Board for disciplinary action in cooperation with state societies under the Joint Ethics Enforcement Program (JEEP), improve the profession's enforcement procedures, and coordinate the subcommittees of the Professional Ethics Division.

**Lloyd G. Perry, Chair.** . . . KPMG Peat Marwick, LLP, 599 Lexington Ave., New York, NY 10022-6030 (914) 287-6944 FAX: (914) 909-5460

**Mason L. Backus** . . . Armstrong, Backus & Co., LLP, 515 W. Harris Ave., P.O. Box 71, San Angelo, TX 76902-0071 (915) 653-6854

**Barry Barber** . . . Grant Thornton, 605 Third Ave., New York, NY 10158-0142 (212) 599-0100 FAX: (212) 286-1842

**Walter R. Bogan** . . . Price Waterhouse, LLP, 35 Fl., 1251 Ave. of the Americas, New York, NY 10020-1180 (212) 819-4854 FAX: (212) 790-6626

**Jeffery C. Bryan** . . . Evans, Porter, Bryan & Co., 1800 Gas Light Tower, 235 Peachtree St. NE, Atlanta, GA 30303-1401 (404) 586-0133

FAX: (404) 525-8705

**James H. David** . . . Ernst & Young, LLP, 787 Seventh Ave., New York, NY 10019-6018 (212) 773-3460 FAX: (212) 773-2871

**Robert J. Gummer** . . . Deloitte & Touche, LLP, P.O. Box 820, Ten Westport Rd., Wilton, CT 06897-0820 (203) 761-3175 FAX: (203) 761-3392

**Sheldon P. Holzman** . . . Kupferberg, Goldberg & Neimark, LLC, 111 E. Wacker Dr., Ste. 1400, Chicago, IL 60601-4595 (312) 819-4378 FAX: (312) 819-4343

**Al Kushinsky** . . . Baird, Kurtz & Dobson, 475 17th St., Ste. 1400, Denver, CO 80202 (303) 296-2900 FAX: (303) 296-4475

**Dewey E. Mann** . . . Petty & Landis, P.C., Ste. 700, The Krystal Bldg., Chattanooga, TN 37402 (615) 756-6585 FAX: (615) 755-0742

**Morris M. Oldham** . . . Altschuler, Melvoin and Glasser, LLP, 30 S. Wacker Dr., Ste. 2600, Chicago, IL 60606-7405 (312) 207-2831 FAX: (312) 207-2786

**Frank J. Pearlman** . . . BDO Seidman, 330 Madison Ave., New York, NY 10017 (212) 885-8000

**Dennis E. Peavey** . . . Coopers & Lybrand, LLP, 1251 Ave. of the Americas, New York, NY 10020-1157 (212) 536-3286 FAX: (212) 536-1783

**Reva B. Steinberg** . . . Reva B. Steinberg, Ste. 5, 812 Lombard St., Philadelphia, PA 19147-1308 (215) 440-8368 FAX: (215) 289-4184

**Frank H. Whitehand** . . . 1137 Greenwood Ave., Wilmette, IL 60091-1619 (312) 507-2343 FAX: (708) 256-6673

STAFF AIDE:

**Herbert A. Finkston**—Director, Professional Ethics (201) 938-3175

**GOVERNMENTAL TECHNICAL STANDARDS SUBCOMMITTEE**

*OBJECTIVE:* To assist the executive committee of the division in developing ethical standards with respect to technical competence in governmental audits; in promoting understanding of and voluntary compliance with such

standards; and, in cooperation with state societies, in investigating complaints alleging violation of AICPA technical and ethical standards.

**James L. Curry, Chair** . . . Deloitte & Touche, LLP, 125 Summer St., Boston, MA 02110-1623 (617) 261-8387 FAX: (617) 261-8333

**Kwabina Appiah** . . . Mitchell, Titus & Co., One Battery Park Plaza, New York, NY 10004-1405 (212) 709-4523 FAX: (212) 709-4680

**Dexter H. Cooley** . . . Geo. S. Olive & Co., LLC, 700 Capital Center South, 201 North Illinois St., Indianapolis, IN 46204-1904 (317) 383-4206 FAX: (317) 383-4200

**David L. Cotton** . . . Cotton & Company, 100 S. Royal St., Alexandria, VA 22314-3328 (703) 836-6701 FAX: (703) 836-0941

**Patrick L. Durio** . . . Durio & Company, P.C., 6575 W. Loop S., Ste. 400, Bellaire, TX 77401-3512 (713) 661-5290 FAX: (713) 661-1705

**Sherald R. Griffin** . . . Henry & Horne, PLC, 7300 E. Camelback Rd., Scottsdale, AZ 85251-3420 (602) 994-9044 FAX: (602) 947-9436

**Nesbitt W. Hagood III** . . . Daymon & Associates, 2025 S. Pacheco St., Ste. A105, Santa Fe, NM 87505-5473 (305) 883-6523

**Joseph C. Heffernan** . . . Plante & Moran, P.O. Box 307, (48037-0307) 27400 Northwestern Hwy., Southfield, MI 48034-4798 (810) 827-0261 FAX: (810) 352-0018

**Gladys Hyatt** . . . Moss Adams, 114 W. Magnolia, Ste. 301, Bellingham, WA 98225-4354 (206) 676-1920 FAX: (206) 671-5411

**Betty P. King** . . . Kohlhepp, Wolfe & Associates, P.S.C., P.O. Box 547, Berea, KY 40403 (606) 986-7987 FAX: (606) 986-7987

**Mark L. Landy** . . . Miller, Allen & Co., P.C., 5333 N. Seventh St., Ste. 205, Phoenix, AZ 85014-2835 (602) 264-3888 FAX: (602) 230-0348

**Charles L. Lester** . . . Auditor General, State of Florida, P.O. Box 1735, Tallahassee, FL 32302-1735 (904) 487-9175 FAX: (904) 488-6975

**Daniel J. Murrin** . . . Ernst & Young, LLP, 1225 Connecticut Ave. NW, Washington, DC 20036-2618 (202) 327-6356 FAX: (202) 327-6459

**Ronald J. Points** . . . Price Waterhouse, LLP, 1801 K St. NW, Ste. 900, Washington, DC 20006-1394 (202) 296-0800 FAX: (202) 452-8348

**Philip W. Rebowe** . . . Rebowe & Company, CPAs, P.C., 3939 N. Causeway Blvd., Ste. 200, Metairie, LA 70002-1777 (504) 837-9116 FAX: (504) 837-0123

**Michael J. Smith** . . . Clifton, Gunderson & Co., 203 West Clark St., P.O. Box 1005, Champaign, IL 61824-1005 (217) 351-7400

**David L. Stende** . . . Eide Helmeke & Co., 51 Broadway, Ste. 500, P.O. Box 2545, Fargo, ND 58108-2545 (701) 237-3343 FAX: (701) 237-5122  
STAFF AIDES:

**Edith C. Breitner**—Senior Technical Manager, Professional Ethics (201) 938-3176

**Leonard Hecht**—Technical Manager, Professional Ethics (201) 938-3184

**Israel J. Herskowitz**—Technical Manager, Professional Ethics (201) 938-3185

## INDEPENDENCE-BEHAVIORAL STANDARDS SUBCOMMITTEE

*OBJECTIVE:* To assist the Executive Committee of the division in developing ethical standards with respect to independence, integrity and objectivity, responsibilities to clients, and other responsibilities and practices; in promoting understanding of and voluntary compliance with such standards; and in cooperation with state societies and state boards, in investigating cases where standards may have been violated.

**Frank J. Pearlman, Chair.** . . BDO Seidman, 330 Madison Ave., New York NY 10017 (212) 885-8000

**Thomas P. Bintinger.** . . Deloitte & Touche, LLP, Two Hilton Court, P.O. Box 319, Parsippany, NJ 07054-0319 (201) 631-7238 FAX: (201) 631-6973

**Anita M. Brady.** . . Anita Brady, 1000 15 St., Woodward, OK 73801-3063 (405) 256-6830

**Francis S. Franke.** . . Francis S. Franke & Company, P.C., 4901 Main St., Ste. 450, Kansas City, MO 64112-2635 (816) 753-1040 FAX: (816) 753-5215

**Steven E. Gallotta.** . . KPMG Peat Marwick, LLP, 345 Park Ave., 28 Fl., New York, NY 10022 (212) 872-5804 FAX: (212) 872-3276

**Edward A. Grant.** . . Arthur Andersen, LLP, 69 W. Washington St., Chicago, IL 60602-3004 (312) 507-6334 FAX: (312) 507-2548

**Aram G. Kostoglian.** . . Grant Thornton, 605 Third Ave., New York, NY 10158-0180 (212) 599-0100 FAX: (212) 286-1842

**Myron A. Libien.** . . M.A. Libien, CPA, P.A., 617 Palisade Ave., Englewood Cliffs, NJ 07632-1805 (201) 569-4354 FAX: (201) 569-0166

**Russell V. Meyers.** . . Eggleston, Smith, Hall Cotman & Company, 9308 Warwick Blvd., Ste. 200, Newport News, VA 23601-4500 (804) 599-4660 FAX: (804) 874-4725

**Morris M. Oldham.** . . Altschuler, Melvoin and Glasser, LLP, 30 S. Wacker Dr., Ste. 2600, Chicago, IL 60606-7405 (312) 207-2831 FAX: (312) 207-2786

**Dennis E. Peavey.** . . Coopers & Lybrand, LLP, 1251 Ave. of the Americas, New York, NY 10020-1157 (212) 536-3286 FAX: (212) 536-1783

**Alfred M. Pruskowski.** . . Konigsberg, Wolf & Co., P.C., 440 Park Ave. South, New York, NY 10016-8098 (212) 685-7215 FAX: (212) 685-7277

**Edmund C. Weiss, Jr.** . . UJB Financial Corp., 301 Carnegie Center, Princeton, NJ 08540-6227 (609) 987-3370

**STAFF AIDES:**

**Susan S. Coffey**—Senior Technical Manager, Professional Ethics (201) 938-3177

**Melanie H. Donenfeld**—Technical Manager, Professional Ethics (201) 938-3181

**Catherine R. Zaita**—Technical Manager, Professional Ethics (201) 938-3186

**TECHNICAL STANDARDS SUBCOMMITTEE**

**OBJECTIVE:** To assist the Executive Committee of the division in developing ethical standards with respect to competence and technical matters; in promoting understanding of and voluntary compliance with such standards; and in cooperation with state societies in investigating cases when the standards may have been violated.

**Sheldon P. Holzman, Chair.** . . Kupferberg, Goldberg, & Neimark, LLC, 111 E. Wacker Dr., Ste. 1400, Chicago, IL 60601-4595 (312) 819-4378 FAX: (312) 819-4343

**Allan J. Ackerman.** . . Mahoney Cohen & Company, P.C., 111 W. 40th St., 12 Fl., New York, NY 10018-2506 (212) 490-8000 FAX: (212) 398-0267

**Robert N. Clemons.** . . Clemons & Company, P.C., Bldg. C, Ste. 1, 4343 Shallowford Road, Marietta, GA 30062-5003 (404) 642-7880 FAX: (404) 640-8206

**Peter S. Dye.** . . Miller, Blakeney & Co., 725 Tall Oaks Court, Franklin Lakes, NJ 07417-1464 (201) 337-4468 FAX: (201) 337-4532

**Michael J. Fitzpatrick.** . . Ernst & Young, LLP, 787 Seventh Ave., New York, NY 10019-6018 (212) 773-2457 FAX: (212) 773-1451

- William M. Foerster** . . . Foerster Consulting Group, Inc., Ste. 3300, 325 North St. Paul St., Dallas, TX 75201-3922 (214) 871-0033 FAX: (214) 871-0053
- Edward A. Grant** . . . Arthur Andersen, LLP, 69 W. Washington St., Chicago, IL 60602-3094 (312) 507-6334 FAX: (312) 507-2548
- William H. Hawthorne, Jr.** . . . Varnadore, Tyler & Hawthorne, P.A., 1301 6th Ave. W., Ste. 600, Bradenton, FL 34205-7440 (813) 747-4483 FAX: (813) 747-6035
- Gregory J. Honl** . . . Eide Helmeke & Co., 1050 E. Interstate Ave., Box 1914, Bismarck, ND 58502-1914 (701) 255-1091 FAX: (701) 224-1582
- Ronald S. Katch** . . . Katch, Tyson & Company, Ste. 103, 191 Waukegan Road, Northfield, IL 60093-2756 (708) 446-3700 FAX: (708) 446-7514
- Kalman M. Kessler** . . . J.H. Cohn & Company, 75 Eisenhower Pky., Roseland, NJ 07068-1600 (201) 228-3500 FAX: (201) 228-0330
- Robert J. Kline** . . . S.R. Snodgrass, A.C., 101 Bradford Rd., Wexford, PA 15090 (412) 934-0344 FAX: (412) 934-0345
- Michael L. LeBlanc** . . . Postlethwaite & Netterville, APAC, P.O. Box 1190, Donaldsonville, LA 70346-1190 (504) 473-4179 FAX: (504) 473-7204
- W. Scott McDonald** . . . Davis, Kinard & Co., P.C., 400 Pine St., Ste. 600, Abilene, TX 79601-5190 (915) 672-4000 FAX: (915) 672-7049
- Thomas C. McGuire** . . . Fentem, Lamb, McGuire & Co., P.C., P.O. Box 1605, Ardmore, OK 73402-1605 (405) 223-8438 FAX: (405) 223-8602
- Marshall K. Pitman** . . . University of Texas at San Antonio, Division of Accounting & IS, San Antonio, TX 78249 (210) 691-5238 FAX: (210) 691-4308
- Randa K. Pittman** . . . Pittman & Brooks, P.C., 15255 SW 72 Ave., Portland, OR 97224-7939 (503) 684-9233 FAX: (503) 684-6459
- William T. Platt, Jr.** . . . Deloitte & Touche, LLP, P.O. Box 820, Ten Westport Rd., Wilton, CT 06897-0820 (203) 761-3193 FAX: (203) 834-2285
- A.M. Robustelli, Jr.** . . . Kenneth Leventhal & Company, 1211 Ave. of the Americas, 14 Fl., New York, NY 10036 (212) 403-5200 FAX: (212) 403-5700
- Kenneth P. Ryan** . . . Wolf & Co., P.C., One International Place, Boston, MA 02110-2608 (617) 439-9700 FAX: (617) 439-0476
- Lawrence W. Smith** . . . KPMG Peat Marwick, LLP, 599 Lexington Ave., New York, NY 10022-6030 (212) 909-5526 FAX: (212) 909-5699
- Reva B. Steinberg** . . . Reva B. Steinberg, Ste. 5, 812 Lombard St., Philadelphia, PA 19147-1308 (215) 440-8368 FAX: (215) 289-4184
- Charles O. Stern** . . . 9516 Keystone, Skokie, IL 60076-1431 (708) 441-8807 FAX: (708) 441-6270
- Loreto T. Tersigni** . . . Altschuler, Melvoin and Glasser LLP, 1211 Ave. of the Americas, New York, NY 10036-8701 (212) 764-6400
- Wes Williams** . . . Crowe Chizek & Co., 330 E. Jefferson Blvd., P.O. Box 7, South Bend, IN 46624-0007 (219) 236-8626 FAX: (219) 236-8692
- STAFF AIDES:
- Edith C. Breitner**—Senior Technical Manager, Professional Ethics (201) 938-3176
- George N. Dietz**—Technical Manager, Professional Ethics (201) 938-3179
- Dowlan Nelson**—Technical Manager, Professional Ethics (201) 938-3560
- Gretchen Fischbach**—Technical Manager, Professional Ethics (201) 938-3180
- Tammy Tien**—Technical Manager, Professional Ethics (201) 938-3189
- Sheryl Weiner**—Technical Manager, Professional Ethics (201) 938-3751

## PUBLIC SERVICE COMMITTEE

*OBJECTIVE:* To encourage CPAs to participate in public service activities by affording national recognition to CPAs honored by their state societies with Public Service Awards, monitoring, reporting, publicizing and recognizing the public service achievements of CPAs.

**Robert J. Rebar, Chair.** . . . Rebar & Associates, 4727 44 Ave. SW, Ste. 201, Seattle, WA 98116-4401 (206) 938-2906 FAX: (206) 933-0381

**James C. Dailey.** . . . Donald W Reynolds Foundation, 7130 S. Lewis Ave., Tulsa, OK 74136 (918) 496-003 AX: (918) 496-1777

**Lawrence M. Kean.** . . . A & A Manufacturing Co., Inc., 2300 South Calhoun, New Berlin, WI 53151-2708 (414) 786-1500 FAX: (414) 786-3280

**William J. Owen, Jr.** . . . 766 Chestnut Place, Franklin Lakes, NJ 07417-1730 (201) 891-1140

**Nancy C. Santamaria.** . . . 2337 Sunset Blvd., Houston, TX 77005-1531 (713) 522-0395

STAFF AIDE:

**Sherry Knox**—Manager, Communications/Public Relations (212) 596-6120

## PUBLIC UTILITIES COMMITTEE

*OBJECTIVE:* To monitor and provide comments on accounting and auditing pronouncements and proposals of the Federal Energy Regulatory Commission, the Rural Electrification Administration and the Federal Communications Commission and legislative proposals of the Congress. To issue guidance on the application of developing accounting and auditing issues to public utilities including gas pipelines, electric utilities, and telecommunications companies, and to communicate with regulatory and industry officials on matters of mutual interest.

**James M. Dewey, Chair.** . . . Price Waterhouse, LLP, One Mony Plaza, Syracuse, NY 13202-2720 (315) 474-6571 FAX: (315) 474-6552

**Robert A. Ahrens.** . . . Ernst & Young, LLP, One Kansas City Place, 1200 Main St., Kansas City, MO 64105-2143 (816) 480-5509

**Michael E. Cirenza.** . . . Grant Thornton, Ste. 3S-01, One Huntington Quadrangle, Melville, NY 11747-4464 (516) 249-6001 FAX: (516) 249-6144

**Robert G. Cobb.** . . . Bolinger, Segars, Gilbert & Moss, 1623 Tenth St., Lubbock, TX 79401-2685 (806) 747-3806 FAX: (806) 747-3815

**John J. Gillen.** . . . Coopers & Lybrand, LLP, 639 Loyola Ave., Ste. 1800, New Orleans, LA 70113-3186 (504) 558-8213 FAX: (504) 529-1439

**Henry A. Ingalls III.** . . . KPMG Peat Marwick, LLP, 6565 Americas Pky. NE, Ste. 700, P.O. Box 3939, Albuquerque, NM 87190-3939 (505) 884-3939

**Charles D. Muha.** . . . Deloitte & Touche, LLP, 155 East Broad St., Columbus, OH 43215-3611 (614) 229-4710 FAX: (614) 229-4647

**Michael L. Theis.** . . . Kiesling Associates, 6401 Odana Road, Madison, WI 53719-1155 (608) 273-2315 FAX: (608) 273-2383

**S.V. Wilkinson.** . . . Arthur Andersen, LLP, 33 W. Monroe St., 9 Fl., Chicago, IL 60603-5385 (312) 507-6221 FAX: (312) 507-0520

STAFF AIDE:

**Annette J. Schumacher**—Technical Manager, Federal Government (202) 737-6600

## REAL ESTATE COMMITTEE

*OBJECTIVE:* To develop accounting and auditing guidance for the profession in connection with matters concerning the real estate industry.

**John M. Lacey, Chair.** . . . California State University, College of Business, Long Beach, CA 90840-8504 (310) 985-4576 FAX: (310) 985-7586

**Joel L. Burzin.** . . . Grant Thornton, 605 Third Ave., New York, NY 10158-0142 (212) 599-0100 FAX: (212) 370-4478

**Vincent A. D'Angelo.** . . . Coopers & Lybrand, LLP, 1301 Ave. of the Americas, New York, NY 10019-6013 (212) 259-2371 FAX: (212) 259-1325

**Charles M. Friend.** . . . Klayman & Korman, 8750 W. Bryn Mawr Ave., Ste. 1200, Chicago, IL 60631-3508 (312) 693-6000 FAX: (612) 693-2046

**Dan H. Hanke.** . . . Hanke, Green & Stein, P.C., 745 E. Mulberry, Ste. 600, San Antonio, TX 78212-3184 (210) 732-4000 FAX: (210) 732-4400

**Jan G. Kasun.** . . . Kenneth Leventhal & Company, Ste. 1700, 2049 Century Park E., Los Angeles, CA 90067-3174 (310) 277-0880

**John D. Lindell.** . . . KPMG Peat Marwick, LLP, 303 E. Wacker Dr., Chicago, IL 60601-5212 (312) 938-1000 FAX: (312) 938-0449

**Richard W. Lowe.** . . . Arthur Andersen, LLP, 1345 Ave. of the Americas, New York, NY 10105-0302 (212) 708-4106 FAX: (212) 245-3211

**David M. Perna.** . . . Catellus Development Corporation, 201 Mission St., San Francisco, CA 94105-1831 (415) 974-4695 FAX: (415) 974-4502

**Catherine B. Smith.** . . . Price Waterhouse, LLP, 1251 Ave. of the Americas, 35 Fl., New York, NY 10020-1180 (212) 819-5000 FAX: (212) 790-6628

**Robert A. Wilkins.** . . . The Rouse Company, 10275 Little Patuxent Pky., Columbia, MD 21044 (410) 992-6462 FAX: (410) 964-3486

**Richard W. Williams.** . . . The Irvine Company, 550 Newport Center Dr., Ste. 400, Newport Beach, CA 92660-7011 (714) 720-2626 FAX: (714) 720-2122  
STAFF AIDE:

**Richard Stuart**—Technical Manager, Accounting Standards (212) 596-6160

## RELATIONS WITH ACTUARIES COMMITTEE

*OBJECTIVE:* To develop and maintain cooperative relations between CPAs and actuaries, and to explore areas of mutual concern. To comment on proposed actuarial standards and guidance affecting the accounting profession. To develop, as necessary, accounting and auditing guidance related to actuarial matters, and to work with regulatory bodies on related issues, in coordination with the Insurance Companies, Employee Benefits, Health Care (or other appropriate) Committees. To advise the senior technical committees and the membership of the Institute of developments in such matters.

**John T. Baily, Chair.** . . . Coopers & Lybrand, LLP, 100 Pearl St., Hartford, CT 06103-4508 (203) 241-7002 FAX: (203) 241-7595

**George L. Buhl.** . . . Ernst & Young, LLP, Two Commerce Sq., Ste. 4000, 2001 Market St., Philadelphia, PA 19103-7096 (215) 448-5004 FAX: (215) 448-4069

**William J. Chrnelich.** . . . Price Waterhouse, LLP, 1177 Ave. of the Americas, 23rd Fl., New York, NY 10036 (212) 596-8780 FAX: (212) 596-8873

**Joseph H. Fitzsimmons.** . . . The Continental Corp., 180 Maiden Lane, New York, NY 10038-4925 (212) 440-3761 FAX: (212) 450-3857

**N. Scott Gillis.** . . . SunAmerica Life Companies, 1 SunAmerica Ctr., 36-07, Century City, Los Angeles, CA 90067 (310) 772-6452 FAX: (310) 772-6684

**R. Larry Johnson** . . . Johnson Lambert & Capron, 7500 Old Georgetown Rd., Ste. 700, Bethesda, MD 20814-6133 (301) 656-6406 FAX: (301) 656-0518

**Neal C. Schneider** . . . Arthur Andersen, LLP, 1601 Market St., 29 Fl., Philadelphia, PA 19103-2337 (215) 241-7318 FAX: (215) 241-8270

**Donald W. Schwegman** . . . Deloitte & Touche, LLP, 1000 Wilshire Blvd., Ste. 1500, Los Angeles, CA 90017-2472 (213) 688-3210 FAX: (213) 614-0879

**Mark R. Thresher** . . . KPMG Peat Marwick, LLP, Two Nationwide Plaza, Columbus, OH 43215-2422 (614) 249-2366 FAX: (614) 249-2348

STAFF AIDE:

**Ian A. MacKay**—Director, Federal Government (202) 434-9253

## RELATIONS WITH THE BAR COMMITTEE

*OBJECTIVE:* To maintain cooperative relations between the AICPA and the American Bar Association, to identify areas of common concern to the legal and accounting profession and refer them to the appropriate bodies within the AICPA and ABA for further consideration, and to settle differences by discussion and mutual agreement.

**Henry J. Ferrero, Jr., Chair** . . . Deloitte & Touche, LLP, Ste. 350N, 1001 Pennsylvania Ave. NW, Washington, DC 20004-2505 (202) 879-5600 FAX: (202) 638-7313

**James L. Coogan** . . . KPMG Peat Marwick, LLP, 303 E. Wacker Dr., Chicago, IL 60601-5212 (312) 938-5183 FAX: (312) 938-3215

**Arthur S. Hoffman** . . . Goldstein, Golub, Kessler, & Company, P.C., 1185 Ave. of the Americas, New York, NY 10036-2602 (212) 523-1512 FAX: (212) 523-1201

**William J. Lipton** . . . Ernst & Young, LLP, 787 Seventh Ave., New York, NY 10019-6018 (212) 773-6000

**Leonard Podolin** . . . Arthur Andersen, LLP, 69 W. Washington St., Rm. 2800 Chicago, IL 60602-3003 (312) 507-2217 FAX: (312) 507-3360

**Peter Scott\*** . . . Coopers & Lybrand, LLP, 1800 M St. NW, Washington, DC 20036 (202) 822-4241

**Donald H. Skadden** . . . 1666 34th St. NW, Washington, DC 20007-2746 (202) 337-6233 FAX: (202) 337-0471

STAFF AIDE:

**Gerald W. Padwe**—Vice President, Tax (202) 434-9226

## RESPONSIBILITIES IN TAX PRACTICE COMMITTEE

*OBJECTIVE:* To identify and develop appropriate guidelines for responsibilities in tax practice and to disseminate information to CPAs to assist them in the implementation, observation, and application of such guidelines. To monitor and comment upon the development, promulgation and implementation of legislation and pronouncements issued by the Treasury Department and Internal Revenue Service related to tax practice by CPAs, and to advise CPAs concerning their responsibilities in connection with such matters. To encourage the Internal Revenue Service to develop and implement commensurate guidelines for their personnel in the administration of tax laws, regulations and procedures.

---

\*Non AICPA Member

- Jean L. Rothbarth**, *Chair*. . . Arthur Andersen, LLP, 69 W. Washington St., Chicago, IL 60602-3094 (312) 507-2827 FAX: (312) 507-3360
- Robert S. Greisman**. . . Grant Thornton, 700 One Prudential Plaza, 130 E. Randolph Dr., Chicago, IL 60601-6144 (312) 565-4707 FAX: (312) 565-4719
- Ronald S. Katch**. . . Katch, Tyson & Company, Ste. 103, 191 Waukegan Road, Northfield, IL 60093-2756 (708) 446-3700 FAX: (708) 446-7514
- Lisa Kedda**,\* . . . KPMG Peat Marwick, LLP, 2001 M St. NW, Washington, DC 20036 (202) 467-3968
- A.M. Komlyn**. . . Price Waterhouse, LLP, 1251 Ave. of the Americas, 35 Fl., New York, NY 10020-1180 (212) 819-5177 FAX: (212) 790-6625
- Joe Marchbein**. . . Rubin, Brown, Gornstein & Co., 230 South Bemiston Ave., 6 Fl., St. Louis, MO 63105-1907 (314) 727-8150 FAX: (314) 727-9795
- Lawrence A. Schwartz**. . . Schwartz and Katz, P.C., 1 University Office Park, Waltham, MA 02154-3423 (617) 899-3100 FAX: (617) 899-1361
- Karin M. Skadden**. . . 1666 34th St. NW, Washington, DC 20007-2746 (202) 337-6233 FAX: (202) 337-0471
- Constance E. Skidmore**. . . Coopers & Lybrand, LLP, 333 Market St., San Francisco, CA 94105 (415) 957-3570
- Raymond L. Slaughter**. . . University of Richmond, E.C.R.S.B., Richmond, VA 23173 (804) 289-8596 FAX: (804) 289-8878
- Wanda L. Spruill**. . . John Wiley Jones School of Business/State University of NY, College at Geneseo, 1 College Circle, Geneseo, NY 14454 (716) 245-5361 FAX: (716) 245-5467
- John E. Swails**. . . Ernst & Young, LLP, 1225 Connecticut Ave. NW, Washington, DC 20036-2618 (202) 327-9616 FAX: (202) 327-9743
- Wilber G. Van Scoik**. . . Harper, Van Scoik & Company, 2111 Drew St., (34625) P.O. Box 4989, Clearwater, FL 34618-4989 (813) 446-0504
- Michael D. Weatherwax**. . . Weatherwax & Associates, P.C., 5350 Manhattan Circle, Ste. 201, Boulder, CO 80303-4272 (303) 499-6711 FAX: (303) 499-6714
- STAFF AIDE:  
**Carol B. Ferguson**—Technical Manager, Tax (202) 434-9243

## RETIREMENT COMMITTEE

*OBJECTIVE:* To supervise the administration of the American Institute of Certified Public Accountants members Retirement Plans. To take action in respect to the Plans as authorized by the Institute's Board of Directors.

- Walton A. Williams**, *Chair*. . . Williams, Matt & Rutnik, P.C., 12 Avis Dr., Latham, NY 12110-2607 (518) 785-7829 FAX: (518) 785-7927
- Charles T. Barrett, Jr.**. . . Express Pawn, 1600 W. 7th St., Fort Worth, TX 76102-2599 (210) 225-3505
- Robert S. Boyd**. . . Robert S. Boyd, Ste. 809, 1200 Westlake Ave. N., Seattle, WA 98109-3530 (206) 285-2033 FAX: (206) 285-0023
- Eddie A. Nabi**. . . BT Variable, Inc., 280 Park Ave., 14 Fl. W., New York, NY 10017-1216 (212) 454-8261 FAX: (212) 454-7183
- Avery E. Neumark**. . . Weber, Lipshie & Co., 1430 Broadway, 13 Fl., New York, NY 10018-3308 (212) 852-5685 FAX: (212) 869-2054
- Jo L. Pierce**. . . Brenton Trust, P.O. Box 74708, 150 First Ave. NE, Cedar Rapids, IA 52407 (319) 398-3109 FAX: (319) 364-8173

---

\*Non AICPA Member



**Susan J. Rosenberg** . . . Arkin & Littlefield, Chartered, 5 Choke Cherry Rd., Ste. 300, Rockville, MD 20850-4004 (301) 840-9800 FAX: (301) 590-0533

**Norman D. Turnipseed** . . . Retirement Systems of Alabama, 135 South Union St., Montgomery, AL 36130-2150 (205) 242-5716 FAX: (205) 240-3032  
STAFF AIDE:

**Leonard I. Green**—Director, Member Life, Health and Pension Programs  
(201) 938-3705

## S CORPORATION TAXATION COMMITTEE

*OBJECTIVE:* To formulate technical and policy recommendations for approval by the Tax Executive Committee to submit to Congress, the Treasury Department and the Internal Revenue Service for improvement of the federal tax process relating to S corporations and their shareholders.

**Theodore B. Stone, Chair** . . . Ernst & Young, LLP, Fairfax Square Tower II, 8075 Leesburg Pike, Vienna, VA 22182-2739 (703) 903-5250 FAX: (703) 903-5201

**Martin R. Abroms** . . . Anco Management Services, Inc., 202 North Court St., Florence, AL 35630 (205) 766-3824 FAX: (205) 760-0348

**Steven M. Bullard** . . . Baird, Kurtz & Dobson, P.O. Box 1900, 901 St. Louis St., Ste. 1400, Springfield, MO 65801-1900 (417) 831-7283 FAX: (417) 831-4763

**William J. Dunn** . . . Coopers & Lybrand, LLP, 1800 M St. NW, Washington, DC 20036-5873 (202) 822-4912

**John N. Evans** . . . Arthur Andersen, LLP, 1345 Ave. of the Americas, New York, NY 10105-0302 (212) 708-3972 FAX: (212) 708-6562

**Reuel E. Hamilton III** . . . Grant Thornton, 2300 Gaslight Tower, 235 Peachtree St., Atlanta, GA 30303-3739 (404) 330-2000 FAX: (404) 330-2057

**William B. Kelliher\*** . . . KPMG Peat Marwick, LLP, 2001 M St. NW, Washington, DC 20036 (202) 467-3885

**Jerry L. Lerman** . . . Goldstein, Golub, Kessler, & Company, P.C., 1185 Ave. of the Americas, New York, NY 10036-2602 (212) 523-1305 FAX: (212) 523-1201

**Michael Lux** . . . Deloitte & Touche, LLP, Ste. 350N, 1001 Pennsylvania Ave. NW, Washington, DC 20004-2505 (202) 879-5330

**Kenneth N. Orbach** . . . Florida Atlantic University, College of Business, School of Accounting, Boca Raton, FL 33431 (407) 367-2779 FAX: (407) 367-3978

**Brenda J. Rediess-Hoosein** . . . Greenberg Dauber and Epstein, One Gateway Ctr., Ste 600, Newark, NJ 07102-5311 (201) 643-3700 FAX: (201) 643-1218

**James W. Sansone** . . . Berg, DeMarco, Lewis, Sawatski & Co., 630 Dundee Rd., Ste. 425, Northbrook, IL 60062-2752 (708) 291-9600 FAX: (708) 291-9693

**Stephen A. Terry** . . . Price Waterhouse, LLP, 4 Headquarters Plaza North Tower, P.O. Box 1965, Morristown, NJ 07962-1965 (201) 292-4448  
FAX: (201) 292-3793

**Patricia A. Thompson** . . . Piccerelli, Gilstein & Co., 144 Westminster St., Providence, RI 02903-2282 (401) 831-0200 FAX: (401) 331-8562

**A. Dale Weaver** . . . Simon Lever & Company, 444 Murry Hill Circle, Lancaster, PA 17601-4146 (717) 569-7081 FAX: (717) 569-7313

**Alan E. Weiner** . . . Holtz Rubenstein & Co., 125 Baylis Rd., Ste. 300, Melville, NY 11747-3823 (516) 752-7400 FAX: (516) 752-1742

STAFF AIDE:

**Thomas E. Fritz**—Technical Manager, Tax (202) 434-9279

---

\*Non AICPA Member

## SAVINGS INSTITUTIONS COMMITTEE

**OBJECTIVE:** To prepare position statements on pronouncements and proposals of the regulatory agencies and legislative proposals of the Congress that pertain to accounting and auditing requirements in the savings institutions industry; to cooperate with and support other committees of the Institute on savings institutions industry matters; to serve the interests of the profession by sponsoring technical conferences on current accounting and auditing issues and through periodic publications.

**Dorsey L. Baskin, Jr., Chair.** . . Arthur Andersen, LLP, 1666 K St. NW, Washington, DC 20006-2873 (202) 862-2799 FAX: (202) 862-7438

**J. Mitchell Bean.** . . Goodman & Company, P.O. Box 3247, 234 Monticello Ave., Ste. 1100, Norfolk, VA 23510-2312 (804) 624-5153 FAX: (804) 624-5233

**Lynne M. Carcia.** . . Northeast Savings F.A., 50 State House Sq., Hartford, CT 06103-3901 (203) 280-1106

**Richard S. Hirsh.** . . Price Waterhouse, LLP, First Union Financial Ctr., 200 S. Biscayne Blvd., Ste. 3000, Miami, FL 33131-2330 (305) 381-9400

**Jean M. Joy.** . . Wolf & Co., P.C., One International Place, Boston, MA 02110-2608 (617) 439-9700 FAX: (617) 439-0476

**Alvin D. Kang.** . . KPMG Peat Marwick, LLP, Citicorp Center, 725 South Figueroa, 25 Fl., Los Angeles, CA 90017-5524 (213) 955-8428 FAX: (213) 955-8544

**William G. Knibloe II.** . . Crowe Chizek & Co., 400 Riverfront Plaza Bldg., 55 Campau Ave. NW, Grand Rapids, MI 49503-2642 (616) 774-0774 FAX: (616) 752-4226

**Gerald J. Kuhn.** . . Ernst & Young, LLP, Ste. 900, 111 E. Kilbourn Ave., Milwaukee, WI 53202-6611 (414) 223-7030

**Carol H. Larson.** . . Deloitte & Touche, LLP, 600 Renaissance Ctr., Ste. 900, Detroit, MI 48243-1704 (313) 396-3247 FAX: (313) 396-3928

**Mark E. Lefanowicz.** . . Coopers & Lybrand, LLP, 333 Market St., 21 Fl., San Francisco, CA 94105-2102 (415) 957-3392 FAX: (415) 957-3238

**Donald E. Parent.** . . Parent, McLaughlin & Nangle, 176 Federal St., 6 Fl., Boston, MA 02110-2211 (617) 330-9440

STAFF AIDE:

**James F. Green**—Technical Manager, Federal Government (202) 434-9269

## SEC REGULATIONS COMMITTEE

**OBJECTIVE:** To act as the primary liaison between the accounting profession and the SEC on technical matters relating to SEC rules and regulations, to provide appropriate input on SEC accounting and auditing issues, and to provide guidance to Institute members as needed.

**Thomas L. Milan, Chair.** . . Ernst & Young, LLP, 1225 Connecticut Ave. NW, Washington, DC 20036-2618 (202) 327-6000

**John L. Archambault.** . . Grant Thornton, 700 One Prudential Plaza, 130 E. Randolph Dr., Chicago, IL 60601-6144 (312) 856-0200 FAX: (312) 565-3492

**John T. Ciesielski, Jr.** . . R.G. Associates, Inc., 32 S St., Ste. 106, Baltimore, MD 21202 (410) 783-0672 FAX: (410) 783-0687

**Edward C. Drosdick.** . . Moss Adams, 1001 4th Ave., Ste. 2900, Seattle, WA 98154-1106 (206) 223-1820 FAX: (206) 622-9975

**Michael D. Foley** . . . KPMG Peat Marwick, LLP, 599 Lexington Ave., New York, NY 10022-6030 (212) 909-5585 FAX: (212) 909-5460  
**Leland E. Graul** . . . BDO Seidman, Ste. 2100, 205 North Michigan Ave., Chicago, IL 60601-5914 (312) 856-9100 FAX: (312) 856-9019  
**Jay P. Hartig** . . . Price Waterhouse, LLP, 1251 Ave. of the Americas, 35 Fl., New York, NY 10020-1180 (212) 819-4821 FAX: (212) 790-6628  
**Robert H. Herz** . . . Coopers & Lybrand, LLP, 1251 Ave. of the Americas, New York, NY 10020-1157 (212) 536-2827 FAX: (212) 536-1783  
**Julian E. Jacoby** . . . Richard A. Eisner & Company, 575 Madison Ave., New York, NY 10022-2597 (212) 355-1700 FAX: (212) 355-2414  
**William L. Johnson** . . . Sonat, Inc., P.O. Box 2563, Birmingham, AL 35202-2563 (205) 325-7216 FAX: (205) 326-2038  
**Carl Kampel** . . . Aronson, Fetridge & Weigle, P.C., 6116 Executive Blvd., 5 Fl., Rockville, MD 20852-4922 (301) 231-6200 FAX: (301) 231-7630  
**Earl C. Keller** . . . Cal Poly State University, College of Business, San Luis Obispo, CA 93407 (805) 756-2588 FAX: (805) 756-1473  
**M. Elizabeth Rader** . . . Deloitte & Touche, LLP, P.O. Box 820, Ten Westport Rd., Wilton, CT 06897-0820 (203) 761-3176 FAX: (203) 761-3392  
**Arthur J. Radin** . . . Feldman, Radin & Co., P.C., 805 Third Ave., New York, NY 10022-7513 (212) 593-3100 FAX: (212) 593-2643  
**Lucien K. Sandefur** . . . Arthur Andersen, LLP, 69 W. Washington St., Chicago, IL 60602-3094 (312) 507-2355 FAX: (312) 507-1939  
**Stewart Sandman** . . . Goldstein, Golub, Kessler, & Company, P.C., 1185 Ave. of the Americas, New York, NY 10036-2602 (212) 523-1213 FAX: (212) 523-1201  
**Thomas R. Weirich** . . . Central Michigan University, School of Accounting, Grawn Hall, Mount Pleasant, MI 48859 (517) 774-3314 FAX: (517) 774-2372  
STAFF AIDE:  
**Annette J. Schumacher**—Technical Manager, Federal Government  
(202) 434-9212

## SMALL BUSINESS TAXATION COMMITTEE

*OBJECTIVE:* To formulate technical and policy recommendations for approval by the Tax Executive Committee to submit to Congress, the Treasury Department, and the Internal Revenue Service for improvement of the federal tax process relating to small business enterprises; to deal with problems of small business in various tax matters; and to assist, or accept assignments from other committees in areas of legislation, regulation, or administration specifically designed as incentives to or which impact upon small business enterprises.

**Michael J. Knight, Chair** . . . Michael J. Knight & Company, P.O. Box 139, 116 Sherman St., Fairfield, CT 06430-5822 (203) 259-2228 FAX: (203) 254-2893  
**Glenn D. Aquino\*** . . . Coopers & Lybrand, LLP, 203 North LaSalle St., Chicago, IL 60601 (312) 701-5673  
**L.B. Carpenter III** . . . L.B. Carpenter, 4156 Crawford Ave., Coconut Grove, FL 33133-6127 (305) 661-7729 FAX: (305) 661-9268  
**Sandra English** . . . South Carolina Tax Commission, 301 Gervais St., Columbia, SC 29201-3041 (803) 737-4696 FAX: (803) 737-4685

---

\*Non AICPA Member

- Jill S. Gansler** . . . Regional Management, Inc., 11 East Fayette St., Baltimore, MD 21202-1606 (410) 539-2370 FAX: (410) 539-4810
- Russell E. Hawkins** . . . May & Company, 110 Monument Place, P.O. Box 821568, Vicksburg, MS 39182-1568 (601) 636-4762 FAX: (601) 636-9476
- Ronald B. Hegt** . . . Hays & Company, 477 Madison Ave., 10 Fl., New York, NY 10022-5802 (212) 572-5559 FAX: (212) 572-5572
- David W. Jessen** . . . Ernst & Young, LLP, 3200 Beechleaf Ct., Ste. 700, (27604) P.O. Box 40789, Raleigh, NC 27629-0789 (919) 981-2800 FAX: (919) 981-2996
- Violetta P. Kava** . . . Kava & Kava, 153 Main St., Manchester, CT 06040-3112 (203) 646-5528
- Allan I. Kruger** . . . Kruger & Company, P.A., Ste. 205, 6700 North Andrews Ave., Fort Lauderdale, FL 33309-2165 (305) 772-4000 FAX: (305) 772-4229
- Lawrence J. Kruger** . . . Lawrence J. Kruger, Inc., P.C., 1923 Ave. K, P.O. Box 860449, Plano, TX 75086-0449 (214) 424-8113 FAX: (214) 422-7333
- Mary L. Pier** . . . Olson & Pier, 188 W. Randolph, Ste. 310, Chicago, IL 60601-2902 (312) 629-8443 FAX: (312) 629-8445
- Jeffrey L. Raymon** . . . Rosenfield, Holland & Raymon, P.C., 700 Pleasant St., 3 Fl., New Bedford, MA 02740-6254 (508) 999-4548 FAX: (508) 990-0620
- Barth Satuloff** . . . Barth Satuloff, 9495 Sunset Dr., Ste. B-275, Miami, FL 33173-3233 (305) 595-4695 FAX: (305) 595-0638
- Irvin S. Shiffman** . . . Kelly Tama Shiffman, Inc., Ste. 900, 2121 N. California Blvd., Walnut Creek, CA 94596-3572 (510) 933-0133 FAX: (510) 930-0107
- Jamie L. Ward** . . . Denman & Company, 1601-22 St., Ste. 400, West Des Moines, IA 50266-1408 (515) 225-8400 FAX: (515) 225-0149
- STAFF AIDE:  
**Lisa A. Winton**—Technical Manager, Tax (202) 434-9234

## SMALL FIRM ADVOCACY COMMITTEE

*OBJECTIVE:* To represent and act as advocate in all areas of practice for firms with ten professionals at most. The committee's focus is on issues, products and services in which the interests and needs of these firms might differ materially from those of other segments of the profession or in which their interests appear not to be adequately recognized.

- William Russell Brown, Chair** . . . W.R. Brown Co., P.C., 90 Washington St., 21st Fl., New York, NY 10006-2214 (212) 742-9800 FAX: (212) 785-7350
- Janet G. Caswell** . . . Janet G. Caswell, CPA, P.C., 1500 Woodward, Ste. 230, Bloomfield Hills, MI 48304-3975 (810) 540-7760 FAX: (810) 540-4320
- J. Terry Dodds** . . . Dodds & Associates, 397 Blue Lakes Blvd. North, Twin Falls, ID 83301-4828 (208) 733-7575 FAX: (208) 733-7577
- Horace Francis** . . . Francis & Company, 701 Dexter Ave. North, Ste. 404, Seattle, WA 98109-4343 (206) 282-3720 FAX: (206) 282-3949
- Neal J. Harte** . . . Harte & Carucci, CPA, P.C., 10 Cedar St., Woburn, MA 01801-6389 (617) 933-1120 FAX: (617) 933-8986
- Mary Ellen Johnson** . . . Trosch & Company, 2430 Oliver Building, 535 Smithfield St., Pittsburgh, PA 15222-2324 (412) 261-4895 FAX: (412) 261-2301
- Gregory H. Lurie** . . . Gregory H. Lurie, CPA, 292 Washington Ave., Ext., Albany, NY 12203-5346 (518) 456-4094 FAX: (518) 456-0529

**L. Minton Rosenhouse** . . . H. Pearson & Company, 2823 Kendale Dr.,  
Dallas TX 75220-4736 (214) 350-1100 FAX: (214) 350-6320

**David Schlotzhauer** . . . Mills & Schlotzhauer, 5330 College Blvd., Ste. B,  
Overland Park, KS 66211-1653 (913) 469-1066 FAX: (913) 469-4373

**Ronald W. Stewart** . . . Stewart, Bullock & Company, LLP, P.O. Box 7360,  
Monroe, LA 71211-7360 (318) 388-3108 FAX: (318) 323-4266

**Kimberly Wilson** . . . Kimberly Jo Wilson, CPA, P.O. Box 506, 102 S. Van  
Buren, Enid, OK 73703-5866 (405) 233-4889 FAX: (405) 242-5214

**STAFF AIDES:**

**Arthur J. Renner**—Vice President, Division for CPA Firms (212) 596-6060

**Jodi Landau Ryan**—Technical Manager, Division for CPA Firms (212) 596-6105

## STATE AND LOCAL TAXATION COMMITTEE

*OBJECTIVE:* To consider and formulate recommendations for improving the federal, state, and local government interrelationship, promoting law conformity, and sharing tax information, to assist and work with other committees in areas of legislation, regulation, or administration which impact federal, state, and local interrelationship.

**Susan W. Martin, Chair** . . . Grand Valley State University, 301 W. Fulton,  
Grand Rapids, MI 49504-6430 (616) 771-6672 FAX: (616) 245-1810

**Lawrence O. Ault** . . . Smith Barney, Inc., 250 West St., 9 Fl., New York,  
NY 10013 (212) 723-2352 FAX: (212) 723-2374

**Kenneth J. Cotty** . . . Deloitte & Touche, LLP, Two World Financial Ctr.,  
8 Fl., New York, NY 10281 (212) 436-3318 FAX: (212) 436-5950

**Donald L. Esstman** . . . Rubin, Brown, Gornstein & Co., 230 South Bemiston  
Ave., 6 Fl., St. Louis, MO 63105-1907 (314) 727-8150 FAX: (314) 727-9195

**Hope M. Igdalsky** . . . Igdalsky & Company, 150 North Main St., Manchester,  
CT 06040-2025 (203) 647-4810 FAX: (203) 649-9482

**Brandon C. Janes** . . . Small Craig & Werkenthin, P.C., 100 Congress Ave.,  
Ste. 1100, Austin, TX 78701-4099 (512) 472-8355 FAX: (512) 320-9734

**J. Thomas Johnson** . . . Grant Thornton, 700 One Prudential Plaza, 130 E.  
Randolph Dr., Chicago, IL 60601-6144 (312) 565-3471 FAX: (312) 565-4719

**Edward C. LaBrecque** . . . LaBrecque and Company, 261 Alt 19 #B, Palm  
Harbor, FL 34683-5339 (813) 786-8228 FAX: (813) 789-2021

**Michael H. Lippman** . . . KPMG Peat Marwick, LLP, 2001 M St. NW,  
Washington, DC 20036-3310 (202) 467-3802 FAX: (202) 822-8887

**Deborah L. Manos-McHenry** . . . Key Corp., Corporate Tax, 127 Public Sq.,  
13 Fl., Cleveland, OH 44114-1216 (216) 689-7836 FAX: (216) 689-3880

**Elton W. Nelson** . . . DC Department of Finance & Revenue, 441 4th St. NW,  
Rm. 570 North, Washington, DC 20001-2700 (202) 727-6152

**David B. Ruez** . . . Arthur Andersen, LLP, 711 Louisiana, Ste. 1300, Houston,  
TX 77002-2716 (713) 237-2823 FAX: (713) 237-5668

**Robert Wood\*** . . . Coopers & Lybrand, LLP, 1301 Ave. of the Americas,  
New York, NY 10019 (212) 259-3381

**Kenneth T. Zemsky** . . . Ernst & Young, LLP, 787 7th Ave., 23 Fl., New York,  
NY 10019 (212) 773-2839

---

\*Non AICPA Member

STAFF AIDES:

**Mark B. Robinson**—Technical Manager, Tax (202) 434-9273

**Virgil W. Webb III**—Director, State Legislation and Legislative Relations  
(202) 434-9222

## STATE LEGISLATION COMMITTEE

*OBJECTIVE:* To serve the public interest by seeking consistency in state accountancy legislation and regulation; to recommend needed revisions in state laws and regulations; to coordinate activities with the federal government division so that federal and state policies are in harmony; and to advise AICPA senior technical committees and state society legislation committees regarding relevant matters with the view of encouraging the most effective utilization of the capabilities of CPAs.

**Michael D. Sweeney, Chair.** . . Sweeney, Conrad, P.S., P.C., 1416 112 Ave. NE, Bellevue, WA 98004-3700 (206) 451-1990 FAX: (206) 451-8324

**T.C. Anderson\*** . . . Kansas Society of CPAs, 400 Croix, P.O. Box 5654, Topeka, KS 66605 (913) 267-6460 FAX: (913) 267-9278

**David G. Eford** . . . Price Waterhouse, LLP, 121 SW Morrison, Ste. 1800, Portland, OR 97204-3179 (503) 224-9040 FAX: (503) 223-9081

**Robert W. Ford** . . . 12877 Camino Ramillette, San Diego, CA 92128-1708 (619) 487-6849 FAX: (619) 487-6849

**Fred H. Gage** . . . Gage Financial Consulting, 11124 Kings Crossing, Fort Wayne, IN 46845-1404 (219) 627-2156 FAX: (219) 627-5145

**Lisa W. Hall** . . . MS State Tax Commission, P.O. Box 13413, Jackson, MS 39296 (601) 856-4677 FAX: (601) 853-4948

**Robert Russell Harris** . . . Berger, Harris, McAlpin & Co., CPAs, Chartered, 3150 Cardinal Dr., Ste. 200, Vero Beach, FL 32963-1989 (407) 234-8484 FAX: (407) 234-8488

**Carlos E. Johnson** . . . KPMG Peat Marwick, LLP, 700 First Oklahoma Tower, 210 West Park Ave., Oklahoma City, OK 73102-5605 (405) 552-3810 FAX: (405) 552-3846

**Robert C. Mann** . . . 4916 Westbriar Dr., Fort Worth, TX 76109-3127 (512) 452-9439 FAX: (512) 452-9446

**Thomas J. Mulligan** . . . Mulligan, Topy & Co., 475 E. Mound St., Columbus, OH 43215-5593 (614) 461-1040 FAX: (614) 469-1040

**Nancy C. Pechloff** . . . Arthur Andersen, LLP, 1010 Market St., Ste. 1100, St. Louis, MO 63101-2089 (314) 425-9257 FAX: (314) 621-1956

**Antonia B. Smiley** . . . Antonia Browning Smiley, 1815 H St. NW, Washington, DC 20006-3604 (202) 466-3945 FAX: (202) 331-8986

**James F. Storey** . . . Hall & Storey, P.C., 750 Walnut St., P.O. Box 647, Gadsden, AL 35902-0647 (205) 547-5711 FAX: (205) 546-5231

**Robert C. Thornton** . . . Robert C. Thornton, Ste. 600, 57 North Ottawa St., Joliet, IL 60431-1389 (815) 722-1600 FAX: (815) 722-1222

**Michael Weinschel** . . . Capossela, Cohen, Engelson & Colman, P.C., 368 Center St., P.O. Box 1193, Southport, CT 06490-2193 (203) 254-7000 FAX: (203) 259-4032

---

\*Non AICPA Member

STAFF AIDES:

**John M. Sharbaugh**—Vice President, State Legislation and Legislative Relations (202) 434-9257

**Virgil W. Webb III**—Director, State Legislation and Legislative Relations (202) 434-9222

**Sheri Bango**—Manager, State Legislation and Legislative Relations (202) 434-9201

**Linda M. McKenna**—Technical Advisor, State Legislation and Legislative Relations (202) 434-9261

**STATE LEGISLATION AREA PLANNING SUBCOMMITTEES**

*OBJECTIVE:* To promote the adoption of the Uniform Accountancy Act, to act as a forum for the dissemination of legislative information and to foster cooperation among the area state societies and the AICPA State Legislation Committee.

**AREA I—CONNECTICUT, MAINE, MASSACHUSETTS,  
NEW HAMPSHIRE, NEW JERSEY, NEW YORK, PENNSYLVANIA,  
RHODE ISLAND, VERMONT**

**Mike Weinschel**, *Chair*. . . Capossela, Cohen, Engelson & Colman, P.C., 368 Center St., P.O. Box 1193, Southport, CT 06490-2193 (203) 254-7000  
FAX: (203) 259-4032

**AREA II—ALABAMA, DELAWARE, DISTRICT OF COLUMBIA,  
FLORIDA, GEORGIA, KENTUCKY, MARYLAND, MISSISSIPPI,  
NORTH CAROLINA, PUERTO RICO, SOUTH CAROLINA, TENNESSEE,  
VIRGINIA, WEST VIRGINIA**

**James F. Storey**, *Chair*. . . Hall & Storey, P.C., 750 Walnut St., Gadsden, AL 35902-0647 (205) 451-1990 FAX: (205) 546-5231

**AREA III—ILLINOIS, INDIANA, IOWA, KANSAS, MICHIGAN,  
MINNESOTA, MISSOURI, NEBRASKA, NORTH DAKOTA, OHIO,  
SOUTH DAKOTA, WISCONSIN**

**Nancy C. Pechloff**, *Chair*. . . Arthur Andersen, LLP, 1010 Market St., Ste. 1100, St. Louis, MO (314) 425-9257 FAX: (314) 621-1956

**AREA IV—ARKANSAS, LOUISIANA, NEW MEXICO, OKLAHOMA,  
TEXAS**

**Carlos E. Johnson**, *Chair*. . . KPMG Peat Marwick, LLP, 700 First Oklahoma Tower, 210 West Park Ave., Oklahoma City, OK 73102 (405) 552-3810 FAX: (405) 552-3846

**AREA V—ALASKA, ARIZONA, CALIFORNIA, COLORADO, GUAM,  
HAWAII, IDAHO, MONTANA, NEVADA, OREGON, UTAH,  
WASHINGTON, WYOMING**

**Michael D. Sweeney**, *Chair*. . . Sweeney Conrad, P.S., 1416 112 Ave. NE, Bellevue, WA 98004-3761 (206) 451-1990 FAX: (206) 451-8324

## STOCKBROKERAGE AND INVESTMENT BANKING COMMITTEE

*OBJECTIVE:* To maintain communications between regulatory agencies, the brokerage industry and the accounting profession; to promote the use of GAAP and adoption of sound reporting practices in the brokerage industry.

**Thomas C. Lockburner**, *Chair*. . . Deloitte & Touche, LLP, Two World Financial Center, 9 Fl., New York, NY 10008-6114 (212) 436-2780  
FAX: (212) 436-5975

**Victor P. Capadona**. . . Price Waterhouse, LLP, 1177 Ave. of the Americas, New York, NY 10036-2798 (212) 596-7960

**Michael J. Castellano**. . . Merrill Lynch & Co., Inc., 225 Liberty St., 14th Fl., New York, NY 10080-6114 (212) 236-7270 FAX: (212) 236-7282

**Peter F. Desmond**. . . Ernst & Young, LLP, 787 Seventh Ave., New York, NY 10019-6018 (212) 773-3181 FAX: (212) 773-2854

**David C. Fisher**. . . Salomon, Inc., Seven World Trade Ctr., New York, NY 10048-1102 (212) 783-0751 FAX: (212) 783-3342

**Richard C. Flowers**. . . Arthur Andersen, LLP, 1345 Ave. of the Americas, New York, NY 10105-0302 (212) 708-4507 FAX: (212) 708-3630

**Nancy Grimaldi**. . . Goldstein, Golub, Kessler, & Company, P.C., 1185 Ave. of the Americas, New York, NY 10036-2602 (212) 523-1511  
FAX: (212) 523-1201

**M.J. Levinson**. . . Bear Stearns & Co., Inc., 245 Park Ave., New York, NY 10167 (212) 272-6134 FAX: (212) 272-5871

**John J. Lynch**. . . Coopers & Lybrand, LLP, 1301 Ave. of the Americas, New York, NY 10019-6013 (212) 259-2441 FAX: (212) 259-1352

**Victoria A. Pellegrino**. . . Grant Thornton, 7 Hanover Sq., 6 Fl., New York, NY 10004-2616 (212) 422-1000 FAX: (212) 422-0144

**Leonard M. Rush**. . . Fidelity Investments, FMR Corp., 82 Devonshire St., #D8, Boston, MA 02109-3614 (617) 563-6539 FAX: (617) 476-4195

**Jonas B. Siegel**. . . Granite Capital International, Group 375, Park Ave., New York, NY 10152 (212) 407-3352 FAX: (212) 407-3425

**John Verdonck**. . . KPMG Peat Marwick, LLP, 345 Park Ave., New York, NY 10154-0004 (212) 872-5727 FAX: (212) 872-3274

STAFF AIDE:

**Albert F. Goll**—Technical Manager, Accounting Standards (212) 596-6161

## STRATEGIC PLANNING COMMITTEE

*OBJECTIVE:* To develop broad objectives for the AICPA and recommend strategic action plans for the Institute to pursue in response to long-term issues and trends to better serve the profession and the public. To collaborate with state CPA societies in the development and implementation of collaborative recommendations for the future in common strategic priority areas so as to advance the interests of the profession and the memberships of the AICPA and the state CPA societies.

**Philip B. Chenok**, *Chair*. . . American Institute of CPAs, 1211 Ave. of the Americas, New York, NY 10036-8775 (212) 596-6001 FAX: (212) 596-6128

**James R. Beers**. . . Beers & Cutler, 1250 Connecticut Ave. NW, 4 Fl., Washington, DC 20036-2611 (202) 778-0200 FAX: (202) 778-0259



**Robert D. Clyde** . . . Clyde Associates, 12655 N. Central Expy., Ste. 915, Dallas, TX 75243 (214) 387-8266 FAX: (214) 387-8289

**Gari Fails\*** . . . New Mexico Society of CPAs, 1650 Executive Park Dr., Ste. 450, Albuquerque NM 87102 (505) 246-1699

**Gary L. Fish** . . . Illinois State University, Dept. of Accounting/MC 5520, Normal, IL 61761 (309) 438-5259 FAX: (309) 438-8431

**Bernard W. Gratzner\*** . . . Kentucky Society of CPAs, 310 West Liberty St., Rm. 604, Louisville, KY 40202 (502) 589-9239

**Bruce J. Harper** . . . Harper & Pearson, Co., P.C., One Riverway, Ste. 1000, Houston, TX 77056-1973 (713) 622-2310 FAX: (713) 622-5613

**Susan Williams Kline** . . . Indiana Credit Union League, Ste. 400, 8440 Allison Pointe Blvd., P.O. Box 50425, Indianapolis, IN 46250-0425 (317) 594-5300 FAX: (317) 594-5301

**Mary Medley\*** . . . Colorado Society of CPAs, 7979 East Tufts Ave., Ste. 500, Denver, CO 80237 (303) 773-2877

**Dennis R. Purdum** . . . Ernst & Young, LLP, 787 Seventh Ave., New York, NY 10019-6018 (212) 773-3050 FAX: (212) 773-3051

**Sandra L. Rigopoulos** . . . Price Waterhouse, LLP, 200 E. Randolph Dr., Ste. 6400, Chicago, IL 60601-6401 (708) 948-3935 FAX: (708) 948-3341

**John T. Schiffman** . . . Smith, Batchelder & Rugg, 112 Etna Rd., Lebanon, NH 03766-1454 (603) 448-6500 FAX: (603) 448-2975

**Thomas T. Ueno** . . . Thomas T. Ueno, 844 Queen St., Honolulu, HI 96813-5204 (808) 591-0441 FAX: (808) 591-0813

**Gary J. Wolfe** . . . Cherry, Bekaert & Holland, 227 W. Trade St., Ste. 301, Charlotte, NC 28202-1675 (704) 377-3741 FAX: (704) 377-6063

STAFF AIDE:

**Frank J. Katusak**—Secretary (212) 596-6130

## TAX ACCOUNTING COMMITTEE

**OBJECTIVE:** To formulate technical and policy recommendations for approval by the Tax Executive Committee to submit to Congress, the Treasury Department and the Internal Revenue Service for improvement of the federal tax process relating to tax accounting periods and tax methods of accounting.

**Michael H. Frankel, Chair** . . . KPMG Peat Marwick, LLP, 2001 M St. NW, Washington, DC 20036-3310 (202) 467-3812 FAX: (202) 882-8887

**James E. Connor\*** . . . Coopers & Lybrand, LLP, 1800 M St. NW, Washington, DC 20036 (202) 822-4225

**Richard O. Davis** . . . Susquehanna University, Selinsgrove, PA 17870 (717) 372-4460 FAX: (717) 372-4491

**Frank C. Devlin, Jr.** . . . Deloitte & Touche, LLP, Ste. 350N, 1001 Pennsylvania Ave. NW, Washington, DC 20004-2505 (202) 879-4910 FAX: (202) 879-5309

**Stephen F. Gertzman** . . . Sutherland Asbill & Brennan, 999 Peachtree St. NE, Atlanta, GA 30309-3964 (404) 853-8068 FAX: (404) 853-8806

**C. Scott Grow** . . . Grow, Rasmussen & Co., Chartered, Emerald Business Center, 8100 Emerald, Ste. 150, Boise, ID 83704-9057 (208) 375-1771 FAX: (208) 375-1790

**Mark A. Hajduch** . . . Crowe Chizek & Co., P.O. Box 3697, One Mid America Plaza, Oak Brook, IL 60522 (708) 574-7878 FAX: (708) 574-1637

---

\*Non AICPA Member

- Ronald B. Hegt** . . . Hays & Company, 477 Madison Ave., 10 Fl.,  
New York, NY 10022-5802 (212) 572-5559 FAX: (212) 572-5572
- Diane P. Herndon** . . . Ernst & Young, LLP, 1200 19 St. NW, 3 Fl.,  
Washington, DC 20036-2412 (202) 663-9776
- Annette Nellen** . . . San Jose State University, Dept. of Accounting and  
Finance, One Washington Sq., San Jose, CA 95112-3613 (408) 924-3508  
FAX: (408) 924-3419
- Lawrence Portnoy** . . . Price Waterhouse, LLP, 1251 Ave. of the Americas,  
35 Fl., New York, NY 10020-1180 (212) 819-4847 FAX: (212) 790-6627
- Kenneth R. Rosenfield** . . . Morrison, Brown, Argiz & Company, 200 S. Orange  
Ave., Ste. 1400, Orlando, FL 32801-3438 (407) 649-2100 FAX: (407) 649-4202
- Leslie J. Schneider** . . . Ivins Phillips & Barker, 1700 Pennsylvania Ave. NW,  
Washington, DC 20006-4704 (202) 393-7600 FAX: (202) 347-4256
- Joseph J. Tapajna** . . . Arthur Andersen, LLP, 33 W. Monroe St., 9 Fl.,  
Chicago, IL 60603-5385 (312) 507-7198 FAX: (312) 507-0112
- STAFF AIDE:  
**Mark B. Robinson**—Technical Manager, Tax (202) 434-9273

## TAX COMPUTER APPLICATIONS COMMITTEE

*OBJECTIVE:* To develop practice guides for the application and quality control of computers to tax practice; to monitor all matters related to the applications of computers in tax practice, including IRS use; to survey Tax Division membership; to determine uses of computer equipment by tax practitioners and to disseminate the results through appropriate channels; to review and develop information pertinent to software and hardware developments as related to tax practice; and to act as liaison with other AICPA bodies concerned with the issue.

- Terese Waters, Chair** . . . 18119 Evener Way, Eden Prairie, MN 55346  
(612) 934-8083
- Steven K. Bentley** . . . Dorr Bentley & Pecha, CPAs, P.C., 400 S. Gillette Ave.,  
Ste. 100, Gillette, WY 82716-4252 (307) 682-1500 FAX: (307) 686-2736
- Robert L. Black, Jr.** . . . California State University, San Marcos College of  
Business, San Marcos, CA 92096 (619) 752-4210 FAX: (619) 752-4250
- Louis D. George** . . . Deloitte & Touche, LLP, 250 E. Fifth St., Ste. 1900,  
P.O. Box 5340, Cincinnati, OH 45201-5340 (513) 784-7150
- Samuel A. Hicks, Jr.** . . . Virginia Polytechnic Inst., Dept. of Accounting,  
Blacksburg, VA 24061 (703) 231-6577 FAX: (703) 231-4487
- Thomas W. Hoglund** . . . Arthur Andersen, LLP, 69 W. Washington St.,  
Chicago, IL 60602-3094 (312) 507-3878 FAX: (312) 507-1600
- Donald L. Leonard, Jr.** . . . Blue Cross Blue Shield of Missouri, Tax Dept.,  
1831 Chestnut, Saint Louis, MO 63103-2220 (314) 923-4933  
FAX: (314) 923-4502
- Jerry L. Love** . . . Davis, Kinard & Co., P.C., 400 Pine St., Ste. 600, Abilene,  
TX 79601-5190 (915) 672-4000 FAX: (915) 672-7049
- Joseph C. Maida** . . . Nicholas C. Maida, CPA, Chartered, 855 Parkway Ave.,  
Ewing, NJ 08618-2395 (609) 882-6874 FAX: (609) 882-2052
- John C. Markelonis** . . . Ernst & Young, LLP, 1225 Connecticut Ave. NW,  
Washington, DC 20036-2618 (202) 327-9612 FAX: (202) 327-9568
- C. Eugene Prescott** . . . C. Eugene Prescott, P.O. Box 20037, 150 Arlington,  
Ste. D, Greenville, NC 27858-5019 (919) 756-4463 FAX: (919) 756-0168

**Martin R. Truitt** . . . Apodaca & Company, 301 E. Colorado Blvd., Ste. 800, Pasadena, CA 91101-1911 (818) 449-6262 FAX: (818) 449-0946

**Chuen-Yen Wu** . . . Wohlenberg, Ritzman & Co., P.O. Box, 1018 Yankton, SD 57078-1018 (605) 665-4401 FAX: (605) 665-0592

STAFF AIDE:

**James S. Clark, Jr.**—Technical Manager, Tax (202) 434-9229

## TAX DIVISION COMMUNICATIONS COMMITTEE

*OBJECTIVE:* To monitor activities relative to internal and external communications, including meeting notices, minutes, mailings of all kinds, periodicals, The Tax Adviser, the Tax Division Newsletter, publications and public relations activities and programs and relations with other divisions of the AICPA, and to establish procedures for costing and marketing practice guides and other materials prepared by the Tax Division. Members should have expertise in written and verbal communications.

**Douglas P. Stives, Chair** . . . Curchin & Company, P.A., 125 Half Mile Rd., Red Bank, NJ 07701-6749 (908) 747-0500 FAX: (908) 747-7700

**Joe T. Ewalt** . . . Joe T. Ewalt, 2525 NW Expressway, Ste. 200, Oklahoma City, OK 73112 (405) 848-7735 FAX: (405) 840-1899

**Barton M. Gordon** . . . Gleeson, Sklar & Sawyers, Ste. 100, 7250 North Cicero Ave., Chicago, IL 60646-1627 (708) 673-4500 FAX: (708) 673-3949

**Jack Heaney** . . . Jack Heaney, 100 Manhattan Ave., Ste. 2110, Union City, NJ 07087-5267 (201) 348-3475 FAX: (201) 348-6497

**Mark B. Leach** . . . U.S. Tax Court, 400 2nd St. NW, Rm. 413, Washington, DC 20217 (202) 606-8808

**Thomas P. Ochenschlager** . . . Grant Thornton, Ste. 300, 1850 M St. NW, Washington, DC 20036-5803 (202) 861-4115

**Jack N. Rosenberg** . . . Koch, Zelko, et al, P.A., 4700 Sheridan St., Bldg. N, Hollywood, FL 33021-3416 (305) 989-7462 FAX: (305) 962-1021

**Sharon Virga** . . . Sharon Virga, 1505 Crystal Dr., Ste. 213, Arlington, VA 22202-4116 (703) 418-4655 FAX: (703) 418-4830

STAFF AIDES:

**William R. Stromsem**—Director, Tax (202) 434-9227

**Thomas E. Fritz**—Technical Manager, Tax (202) 434-9279

## TAX EDUCATION COMMITTEE

*OBJECTIVE:* To continually review graduate and undergraduate tax education and tax-oriented continuing professional education with a view to recommending to the educational community and, if applicable, the AICPA's CPE Divisions changes in course content, curricula, or accreditation rules for graduate tax programs or other changes which are responsive to the needs of the practitioners. To coordinate or assist in coordinating other tax education activities within the Tax Division.

**Jeffrey A. Porter, Chair** . . . Porter & Associates, CPAs, P.O. Box 8129, Huntington, WV 25705-0129 (304) 522-2553 FAX: (304) 522-6265

**Faye L. Bradwick** . . . IUP—Indiana University of Pennsylvania, Accounting Dept., 209 McElhaney, Indiana, PA 15705 (412) 357-5753 FAX: (412) 357-3776

**Christopher H. Carlson** . . . Deloitte & Touche, LLP, Ste. 300, 2029 Century Pk. East, Los Angeles, CA 90067-2901 (310) 551-6231

**Daniel J. Daigle** . . . Smith, Daigle & Company, P.C., 115 North Main St., Southington, CT 06489-2551 (203) 621-6888 FAX: (203) 621-6880

**William S. De Mayo** . . . University of New Haven, Treasurer's Office, 300 Orange Ave., West Haven, CT 06516-1916 (203) 932-7130

**Howard S. Engle** . . . Arthur Andersen, LLP, 33 W. Monroe St., 9 Fl., Chicago, IL 60603-5385 (312) 507-7022 FAX: (312) 507-1720

**Tonya K. Flesher** . . . University of Mississippi, School of Accountancy, University, MS 38677 (601) 232-5731 FAX: (601) 232-7483

**Robert F. Kelly\*** . . . KPMG Peat Marwick, LLP, 3 Chestnut Ridge Rd., P.O. Box 435, Montvale NJ 07645 (201) 307-7434

**Suzanne M. Kopplin** . . . Ernst & Young, LLP, Fairfax Square Tower II, 8075 Leesburg Pike, Vienna, VA 22182-2739 (703) 903-5545 FAX: (703) 903-5551

**Keith I. Larson** . . . Price Waterhouse, LLP, 1251 Ave. of the Americas, 34 Fl., New York, NY 10020-1180 (212) 819-5065 FAX: (212) 790-6620

**Anita A. Mandelbaum** . . . Coopers & Lybrand, LLP, 801 Grand, Ste. 2800, Des Moines, IA 50309-2720 (515) 248-9504 FAX: (515) 248-9580

**Michael L. Roberts** . . . Culverhouse School of Accountancy, University of Alabama, P.O. Box 870220, Tuscaloosa, AL 35487 (205) 348-2901 FAX: (205) 348-8453

**Janet Rubin** . . . American Assembly of Collegiate Schools of Business, 600 Emerson, Ste. 300, St. Louis, MO 63141-6762 (314) 872-8481 FAX: (314) 872-8495

**G.F. Streuling** . . . Brigham Young University, P.O. Box 23090, 516 TNRB, Provo, UT 84602-1133 (801) 378-3100 FAX: (801) 378-5933

**R.D. Thorsen** . . . Richard D. Thorsen, 5429 Rowland Park Rd., Minnetonka, MN 55343 (612) 930-9376

STAFF AIDE:

**Carol K. Shaffer**—Technical Manager, Tax (202) 434-9268

## TAX EXECUTIVE COMMITTEE

*OBJECTIVE:* To plan, initiate, supervise, and coordinate all of the projects, programs and activities of the federal tax division.

**Deborah Walker, Chair** . . . KPMG Peat Marwick, LLP, 2001 M St. NW, Washington, DC 20036-3310 (202) 467-3004 FAX: (202) 296-0136

**Ira Bergman** . . . Bergman, Schraier & Co., P.C., 7777 BonHomme Ave., Ste. 1501, St. Louis, MO 63105-1917 (314) 727-2002 FAX: (314) 727-4340

**Rick Betts** . . . McFarland & Alton, P.S., 1800 Seafirst Financial Ctr., Spokane, WA 99201 (509) 747-2600 FAX: (509) 624-5129

**Harvey L. Coustan** . . . Ernst & Young, LLP, Sears Tower, 233 S. Wacker Dr., Chicago, IL 60606-6306 (312) 879-3495 FAX: (312) 879-4004

**Robert L. Holman** . . . Donaldson, Holman & West, P.C., 2001 Park Pl., Ste. 600, Birmingham, AL 35203-2747 (205) 252-0001 FAX: (205) 252-0188

**William F. Huber** . . . Price Waterhouse, LLP, 1251 Ave. of the Americas, 35 Fl., New York, NY 10020-1180 (212) 819-4848 FAX: (212) 790-6627

**David A. Lifson** . . . Hays & Company, 477 Madison Ave., 10 Fl., New York, NY 10022-5802 (212) 572-5555 FAX: (212) 572-5557

---

\*Non AICPA Member

**Lorin D. Luchs** . . . BDO Seidman, 1707 L St. NW, 8 Fl.,  
Washington, DC 20036-4209 (202) 833-2280 FAX: (202) 833-9503  
**C. Ellen MacNeil** . . . Arthur Andersen, LLP, 1666 K St. NW,  
Washington, DC 20006-2873 (202) 862-3248 FAX: (202) 785-4965  
**Michael E. Mares** . . . Rauch, Witt & Company, P.L.C., 11742 Jefferson Ave.,  
Ste. 300, Newport News, VA 23606-4409 (804) 873-1587 FAX: (804) 873-2324  
**Dan L. Mendelson** . . . Deloitte & Touche, LLP, Ste. 350N, 1001 Pennsylvania  
Ave. NW, Washington, DC 20004-2505 (202) 879-5315 FAX: (202) 638-7311  
**Eileen J. O'Connor** . . . Grant Thornton, Ste. 300, 1850 M St. NW,  
Washington, DC 20036-5803 (202) 861-4158 FAX: (202) 833-9165  
**Robert M. Pielech** . . . Pielech & Pielech, CPAs, P.C., One Welby Rd.,  
New Bedford, MA 02745-1118 (508) 995-8590 FAX: (508) 995-0046  
**Jay Starkman** . . . Jay Starkman, P.C., 2531 Briarcliff Rd. NE, Ste. 116,  
Atlanta, GA 30329-3017 (404) 636-1400 FAX: (404) 636-1130  
**Samuel P. Starr** . . . Coopers & Lybrand, LLP, 1800 M St. NW,  
Washington, DC 20036-5873 (202) 822-4279 FAX: (202) 296-6142  
STAFF AIDES:  
**Gerald W. Padwe**—Vice President, Tax (202) 434-9226  
**Edward S. Karl**—Director, Tax (202) 434-9228  
**William R. Stromsem**—Director, Tax (202) 434-9227

## TAX EXEMPT ORGANIZATIONS COMMITTEE

*OBJECTIVE:* To formulate technical and policy recommendations for approval by the Tax Executive Committee to submit to Congress, the Treasury Department and the Internal Revenue Service for improvement of the federal process relating to tax exempt organizations.

**Frederick H. Rothman**, *Chair* . . . Loeb & Troper, 655 3rd Ave., 12 Fl.,  
New York, NY 10017-5617 (212) 867-4000 FAX: (212) 867-9810  
**Bruce E. Bernstien** . . . Arthur Andersen, LLP, P.O. Box 650026 (75265),  
901 Main St., Ste. 5600, Dallas, TX 75202-3765 (214) 741-8356  
FAX: (214) 741-8686  
**Lori Demski** . . . Deloitte & Touche, LLP, Ste. 900, 600 Renaissance Ctr.,  
Detroit, MI 48243-1705 (313) 396-3324 FAX: (313) 396-3550  
**Martin E. Greif** . . . Goldstein, Golub, Kessler, & Company, P.C.,  
1185 Ave. of the Americas, 5 Fl., New York, NY 10036-2602  
(212) 523-1302 FAX: (212) 523-1201  
**Sarah C. Harlan** . . . Sarah C. Harlan, CPA, 10260 SW Greenburg Rd.,  
Ste. 400, Portland, OR 97223-5514 (503) 293-8444 FAX: (503) 293-8499  
**William G. Kistner** . . . Ernst & Young, LLP, Sears Tower, 233 S. Wacker Dr.,  
Chicago, IL 60606-6306 (312) 879-2022 FAX: (312) 879-4019  
**Andrew S. Lang** . . . Lang & Associates, P.A., 7101 Wisconsin Ave., Ste. 900,  
Bethesda, MD 20814-4805 (301) 654-4900  
**Brian D. Newberg** . . . Capin, Crouse & Co., Ste. 230, 1465 Kelly Johnson  
Blvd., Colorado Springs, CO 80920 (719) 528-6225 FAX: (719) 528-5910  
**James L. Possin** . . . Grant Thornton, 2 E. Gilman St., P.O. Box 8100, Madison,  
WI 53708-8100 (608) 257-6761 FAX: (608) 257-6760  
**Katherine Marvel Rowe** . . . Rowe & Rowe, P.C., 2616 Mesilla NE, Ste. 1-A,  
Albuquerque, NM 87110-3659 (505) 881-4990 FAX: (505) 888-4713  
**Edwin C. Schonfeld** . . . Coopers & Lybrand, LLP, 1800 M St. NW,  
Washington, DC 20036-5873 (202) 822-4170 FAX: (202) 659-3251

**Peggy B. Scott** . . . General Health, Inc., 5757 Corporate Blvd., Ste. 202, Baton Rouge, LA 70808-2558 (504) 924-4324 FAX: (504) 928-2331

**Richard A. Speizman** . . . Price Waterhouse, LLP, 1801 K St. NW, Ste. 900, Washington, DC 20006-1394 (202) 778-1752 FAX: (202) 659-8009

**Charles F. Tate** . . . Tate & Tryon, 1825 K St. NW, Ste. 510, Washington, DC 20006-1202 (202) 293-2200 FAX: (202) 293-2208

**Ray H. Wood** . . . Church of Jesus Christ of Latter Day Saint's, 50 East North Temple St., Salt Lake City, UT 84150-0002 (801) 240-4044 FAX: (801) 240-1612  
STAFF AIDE:

**Mark B. Robinson**—Technical Manager, Tax (202) 434-9273

## TAX FORMS COMMITTEE

*OBJECTIVE:* To review federal tax forms, instructions and publications and to submit to the Internal Revenue Service recommendations for simplification and revisions where required. The review will be done in close cooperation with the members of the Tax Forms Coordinating Committee of the Internal Revenue Service. The committee will work closely with other Tax Division committees in receiving technical assistance and will request assistance from state society tax committees and individual AICPA members.

**Alan R. Einhorn, Chair** . . . Einhorn Auerbach & Associates, P.A., 7910 Woodmont Ave., Ste. 1040, Bethesda, MD 20814-3015 (301) 913-5442  
FAX: (301) 913-0132

**Barbara A. Bond** . . . Hood and Strong, 101 California St., Ste. 1500, San Francisco, CA 94111-1588 (415) 781-0793 FAX: (415) 421-2976

**Marvin Brockman** . . . Lipsky, Goodkin & Co., P.C., 120 W. 45th St., New York, NY 10036-4041 (212) 840-6444 FAX: (212) 944-9872

**Patricia J. Cain** . . . Loubella Extendables, Inc., 5540 Harbor St., City of Commerce, CA 90040 (213) 722-1049 FAX: (213) 722-2507

**L.R. Crepeau** . . . Laurence R. Crepeau Ltd., Ste. 110, 620 Mendelssohn Ave. N, Golden Valley, MN 55427-4336 (612) 544-8655 FAX: (612) 544-8655

**Nancy K. Hyde** . . . Onstott & Craddick, Inc., 5001 North Penn, Ste. 100, Oklahoma City, OK 73112 (405) 848-1099 FAX: (405) 848-1163

**Don K. Lofgren** . . . Lofgren & Company, P.C., 1111 Main, Ste. 600, Kansas City, MO 64199-3344 (816) 421-3046 FAX: (816) 421-1172

**Pete J. Medina** . . . Ernst & Young, LLP, 787 Seventh Ave., New York, NY 10019-6018 (212) 773-2160 FAX: (212) 773-3229

**Bill R. Mosby, Jr.** . . . Silas M. Simmons & Company, 209 N. Commerce St., Natchez, MS 39120-3255 (601) 442-7411 FAX: (601) 442-8551

**Donald W. Orr** . . . Finley & Cook, 601 North Broadway, Shawnee, OK 74802-1447 (405) 275-1650 FAX: (405) 273-2691

**Ronald I. Ruby** . . . Ronald I. Ruby, CPA 19528 Ventura Blvd., #364, Tarzana, CA 91356 (818) 342-6170 FAX: (818) 342-8662

**Alan W. Saltzman** . . . N.L. Fish & Company, 617 Palisade Ave., Englewood Cliffs, NJ 07632-1805 (201) 569-0400 FAX: (201) 569-0166

**Marjorie G. Smith** . . . Marjorie G. Smith, CPA, P.C., 6601 S. University Blvd., Ste. 100, Littleton, CO 80121-2913 (303) 794-8623 FAX: (303) 730-0344

**David R. Stafseth** . . . George S. Olive & Co., LLC, 240 N. Church St., Decatur, IL 62522 (217) 429-2411 FAX: (217) 429-6109

**Steven L. Weiss** . . . Arthur Andersen, LLP, 2803 Fruitville Rd., Ste. 100, Sarasota, FL 34237-5344 (813) 331-2240 FAX: (813) 366-0882

STAFF AIDE:

**Anita L. Horn**—Technical Manager, Tax (202) 434-9231

## TAX LEGISLATIVE LIAISON COMMITTEE

*OBJECTIVE:* To assume responsibility for the image and effectiveness of the Tax Division with government; to assure that Tax Division activities are considered constructive and in the public interest; to avoid appearance of a self-serving posture; to advise and coordinate legislative recommendations; to cooperate with others in the AICPA in government activities; and, to coordinate the activities and meetings of other committees with government. Members should have knowledge of the political process and have good written and verbal communication skills.

**David J. Kautter**, *Chair*. . . Ernst & Young, LLP, 1225 Connecticut Ave. NW, Washington, DC 20036-2618 (202) 327-9772 FAX: (202) 327-9090

**Bryan P. Collins**. . . Arthur Andersen, LLP, 1666 K St. NW, Washington, DC 20006-2873 (202) 862-2598

**Gary J. Gasper**. . . Keck, Manin & Cate, 1201 New York Ave. NW, Washington, DC 20005 (202) 789-8927

**Melbert E. Schwarz II**. . . Price Waterhouse, LLP, 1801 K St. NW, Ste. 900, Washington, DC 20006-1394 (202) 822-8578 FAX: (202) 296-2785

**Gillian M. Spooner**. . . KPMG Peat Marwick, LLP, 2001 M St. NW, Washington, DC 20036-3310 (202) 467-3813 FAX: (202) 822-8887

**Randell D. Weiss\***. . . Deloitte & Touche, LLP, 1001 Pennsylvania Ave. NW, Ste. 350N, Washington, DC 20004-2505 (202) 879-4915

**James P. Whitson**. . . ITT Corporation, Tax Dept., 1330 Ave. of the Americas, New York, NY 10019-5490 (212) 258-1476 FAX: (212) 489-3797

**David T. Wright**. . . Coopers & Lybrand, LLP, 1751 Pinnacle Dr., McLean, VA 22102 (703) 918-3020

STAFF AIDE:

**Carol B. Ferguson**—Technical Manager, Tax (202) 434-9243

## TAX POLICY AND PLANNING COMMITTEE

*OBJECTIVE:* To assume responsibility for the preparation and maintenance of documents, statements and position papers dealing with significant matters of tax policy; to provide adequate research and thoughtful consideration of such matters since many will affect the image and reputation of the profession; to assume responsibility for identifying future issues affecting the profession and the Tax Division and to develop strategic planning responses. Members should have knowledge of current and future issues of the profession as well as drafting skills.

**Steven J. Leifer**, *Chair*. . . Ernst & Young, LLP, 1111 Summer St., Stamford, CT 06905-5571 (203) 326-8253 FAX: (203) 326-8341

**Victor E. Barton**. . . Bond Beebe, Ste. 300, 5301 Wisconsin Ave. NW, Washington, DC 20015-2000 (202) 244-6500 FAX: (202) 244-6506

---

\*Non AICPA Member

**Lorence L. Bravenec** . . . Texas A&M University, College of Business Administration, Dept. of Accounting, 1101 Goode St., College Station, TX 77840 (409) 845-4384 FAX: (409) 845-0028

**Stanley E. Heyman** . . . 861 Blue Spring Dr., Westlake Village, CA 91361 (805) 494-9320

**H. Brent Hill** . . . Rudd & Company PLLC, 124 East Main St., Rexburg, ID 83440-1912 (208) 356-3677 FAX: (208) 356-3689

**James A. Moore, Jr.** . . . Coopers & Lybrand, LLP, 203 North LaSalle St., Chicago, IL 60601-1210 (312) 701-5649 FAX: (312) 701-6546

**James E. Power** . . . Deloitte & Touche, LLP, Two World Financial Center, New York, NY 10281 (212) 436-3413

**William L. Raby** . . . Law Office of B.J. Raby, 2164 E. Broadway, Ste. 230, Tempe, AZ 85282-1764 (602) 967-1501 FAX: (602) 921-3118

**Judyth A. Swingen** . . . College of Business, Rochester Institute of Technology, 108 Lomb Memorial Dr., Rochester, NY 14623-5608 (716) 475-6838 FAX: (716) 475-7450

**Donna M. Zerbo** . . . Connell Losquadro & Zerbo Esq., 17 State St., New York, NY 10004-1501 (212) 344-7400

STAFF AIDE:

**Carol B. Ferguson**—Technical Manager, Tax (202) 434-9243

## TAX PRACTICE AND PROCEDURES COMMITTEE

*OBJECTIVE:* To act as a liaison for the AICPA Tax Division with the Treasury Department and the Internal Revenue Service on technical and policy recommendations for the improvement of the federal tax process on procedural and general administrative matters and to formulate technical and policy recommendations for approval by the Tax Executive Committee to submit to Congress, the Treasury Department, and the Internal Revenue Service for improvements related to procedural and general administrative matters.

**Joseph L. Cammarata**, *Chair*. . . Joseph L. Cammarata, Attorney at Law, 9516-C Lee Hwy., Fairfax, VA 22031-2303 (703) 352-3850 FAX: (703) 273-1272

**David G. Blattner** . . . Regional Commissioner IRS, 300 South Riverside, Chicago, IL 60606 (312) 886-5600 FAX: (312) 886-1607

**Michael A. Campbell\*** . . . Arthur Andersen, LLP, 69 West Washington St., Ste. 2000, Chicago IL 60602 (312) 507-3264 FAX: (312) 507-3360

**James H. Elam** . . . Berger, Harris, Toombs, Elam & Co., CPAs, Chartered, 111 Orange Ave., Ste. 300, Fort Pierce, FL 34950-4302 (407) 461-6120 FAX: (407) 468-9278

**Mark H. Ely** . . . KPMG Peat Marwick, LLP, 2001 M St. NW, Washington, DC 20036-3310 (202) 467-3854 FAX: (202) 822-8887

**Alvin M. Feit** . . . Watkins, Meegan, Drury & Company, 4800 Hampden Lane, 8 Fl., Bethesda, MD 20814-2932 (301) 654-7555 FAX: (301) 656-9115

**Ronald S. Fiedelman** . . . Philip Vogel & Co., P.C., 12221 Merit Dr., Ste. 1200, Dallas, TX 75251-2247 (214) 386-4200 FAX: (214) 788-4117

**A. Steve Hidalgo** . . . Ernst & Young, LLP, 2121 San Jacinto St., Ste. 500, Dallas, TX 75201-2792 (214) 969-8442 FAX: (214) 969-8473

**Howard T. Martin** . . . Howard T. Martin, CPA, 7910 Woodmont Ave., Ste. 1040, Bethesda, MD 20814 (301) 907-9667 FAX: (301) 913-0132

---

\*Non AICPA Member



**William F. Marutzky** . . . William F. Marutzky, Chartered, 100 West Monroe, Ste. 1900, Chicago, IL 60603 (312) 263-5915 FAX: (312) 263-6903

**Hal H. McKinney, Jr.** . . . Hood and Strong, 101 California St., Ste. 1500, San Francisco, CA 94111-1588 (415) 781-0793 FAX: (415) 421-2976

**Cherie J. O'Neil** . . . University of South Florida, College of Business Administration, 4202 E. Fowler Ave., BSN 3403, Tampa, FL 33620 (813) 974-4186 FAX: (813) 974-3030

**Walter M. Primoff** . . . New York Society of CPAs, 530 Fifth Avenue, 5th Fl., New York, NY 10036 (212) 719-8306 FAX: (212) 719-3364

**Cynthia E. Soames** . . . Cynthia E. Soames, 352 Blair Pike, Peru, IN 46970-1504 (317) 472-1667 FAX: (317) 472-2881

**William L. Strickland** . . . Strickland & Co., 4144 Carmichael Rd., Montgomery, AL 36106-3614 (205) 270-2775 FAX: (205) 272-6106

**Earl M. Weitzman** . . . Deloitte & Touche, LLP, 3 Imperial Promenade, Ste. 600, P.O. Box 2511, Santa Ana, CA 92707-0511 (714) 436-7626 FAX: (714) 436-7796  
STAFF AIDE:

**Anita L. Horn**—Technical Manager, Tax (202) 434-9231

## TAX PRACTICE GUIDES COMMITTEE

*OBJECTIVE:* To create and assemble various practice guides for distribution to members, including checklists, sample engagement letters, standard election wording, and other practice guides useful to members including a mechanism for technical support. Marketing of practice guides products will be the responsibility of the Tax Division Communications Committee.

**Terri L. Husberg, Chair** . . . Terri L. Husberg, 5775 Wayzata Blvd., Ste. 700, Minneapolis, MN 55416-1233 (612) 525-2254 FAX: (612) 546-4829

**Timothy J. Bartz** . . . Anderson ZurMuehlen & Co., P.C., Sixth Ave. & Last Chance Gulch, P.O. Box 1147, Helena, MT 59624-1147 (406) 442-1040 FAX: (406) 442-6748

**Colin E. Blalock** . . . Jones and Kolb, 10 Piedmont Ctr., Ste. 100, Atlanta, GA 30305-9809 (404) 262-7920 FAX: (404) 237-4034

**Michael L. Bonner** . . . Michael L. Bonner, 235 Commerce Bldg., Sioux City, IA 51101 (712) 258-8921

**Christine P. Engel** . . . Christine P. Engel, 1974 N. Gateway Blvd., Ste. 101, Fresno, CA 93727-1632 (209) 251-7561 FAX: (209) 251-3325

**Craig A. Fisher** . . . Occidental Petroleum Corporation, 10889 Wilshire Blvd., Los Angeles, CA 90024-4201 (310) 443-6258 FAX: (310) 443-6821

**Larry B. Kominsky** . . . Marshall Bennett Enterprises, 737 N. Michigan Ave., Ste. 2330, Chicago, IL 60611-2615 (312) 266-2626 FAX: (312) 787-8467

**Donald W. Orr** . . . Finley & Cook, 601 North Broadway, P.O. Box 1447, Shawnee, OK 74802-1447 (405) 275-1650 FAX: (405) 273-2691

**Freddy H. Robinson** . . . Bernard Robinson and Company, P.O. Box 19608, 109 Muirs Chapel Rd., Greensboro, NC 27410-6112 (910) 294-4494 FAX: (910) 547-0840

**Wilburn C. Robinson** . . . Cherry, Bekaert & Holland, P.O. Box 300 (33731), 111 Second Ave. NE, Ste. 1200, St. Petersburg, FL 33701-3458 (813) 822-8811 FAX: (813) 823-3493

**Lorraine A. Travers** . . . Lorraine A. Travers, 97 Hollister Road, Swansea, MA 02777-3339 (508) 336-6162 FAX: (508) 336-6458

**Ralph C. Youngberg** . . . Ralph C. Youngberg, 612 First St. NW, P.O. Box 25924, Albuquerque, NM 87125-0924 (505) 843-7801 FAX: (505) 766-9049  
STAFF AIDE:

**James S. Clark, Jr.**—Technical Manager, Tax (202) 434-9229

## TAX PRACTICE MANAGEMENT COMMITTEE

*OBJECTIVE:* To monitor all matters related to (a) the Tax Division's Voluntary Tax Practice Review program, (b) the management and scope of the tax function within the practice unit (excluding those areas specifically assigned to other Tax Division committees), and (c) privileged communication and working paper access.

**Stephen E. Pascarella II, Chair** . . . Pascarella & Trench, 285 Governor St., Providence, RI 02906-3237 (401) 331-8806 FAX: (401) 861-0048

**Lawrence S. Albert** . . . Eisner & Lubin, 250 Park Ave., New York, NY 10177-0052 (212) 370-9000 FAX: (212) 986-4874

**Richard S. Bobrow** . . . Ernst & Young, LLP, 1225 Connecticut Ave. NW, Washington, DC 20036-2618 (202) 327-9745 FAX: (202) 327-9098

**Jay F. Boyd** . . . Pulakos & Alongi, Ltd., 5700 Harper Dr. NE, Ste. 320, Albuquerque, NM 87109-3573 (505) 821-1600 FAX: (505) 822-8997

**Saul Braverman** . . . Braverman, Codron & Co., 233 S. Beverly Dr., Beverly Hills, CA 90212-3891 (310) 278-5850 FAX: (310) 271-7065

**Debra S. Cameron** . . . Lehman, Butterwick & Company, P.C., 1331 17 St., Ste. 1100, Denver, CO 80202-1561 (303) 298-8222

**William M. Grooms** . . . W.M. Grooms, P.O. Box 23607, Columbia, SC 29224-3607 (803) 790-4400 FAX: (803) 790-0011

**Paul J. Helmuth** . . . Hall, Kistler & Company, 900 Bank One Tower, 101 Central Plaza South, Canton, OH 44702-1402 (216) 453-7633  
FAX: (216) 453-9366

**Laurence A. Herrup** . . . Karpel & Company, P.A., 4770 Biscayne Blvd., Ste. 1070, Miami, FL 33137-3245 (305) 576-6200 FAX: (305) 576-5116

**Steven F. Holub** . . . Pender, Newkirk & Company, 100 S. Ashley Dr., Ste. 1650, Tampa, FL 33602-5311 (813) 229-2321 FAX: (813) 229-2359

**Laura Kauls** . . . Kauls & Company, Ste. 104, 107 W. Torrance Blvd., Redondo Beach, CA 90277-3618 (310) 318-0011 FAX: (310) 318-0591

**Alton L. Phillips** . . . Hill & Phillips, P.C., 110 SE Ave. B, Seminole, TX 79360 (915) 758-6164 FAX: (915) 758-9457

**S. Richard Royster** . . . Geo. S. Olive & Co., LLC, P.O. Box 628, Evansville, IN 47704-0628 (812) 428-6509 FAX: (812) 428-6545

**A. Dale Weaver** . . . Simon Lever & Company, 444 Murry Hill Cir., Lancaster, PA 17601-4146 (717) 569-7081 FAX: (717) 569-7313

STAFF AIDE:

**Thomas E. Fritz**—Technical Manager, Tax (202) 434-9279

## TAX SIMPLIFICATION COMMITTEE

*OBJECTIVE:* To work actively in the public interest for tax simplification; to deal with broad conceptual matters that would improve the tax process; and to coordinate its efforts with other committees. Members should have an extensive understanding of the political process.

**Janice M. Johnson, Chair.** . . . Coopers & Lybrand, LLP, 1301 Ave. of the Americas, New York, NY 10019-6013 (212) 259-1114 FAX: (212) 259-1327

**Charles C. Appleby.** . . . Grenadier, Appleby, Collins, & Company, Ste. 300, 4655 Salisbury Rd., Jacksonville, FL 32256-0902 (904) 281-0700  
FAX: (904) 281-0012

**Douglas W. Banks.** . . . Douglas W. Banks & Associates, 2230 Gallons Rd., Ste. 310, Dunn Loring, VA 22027-1101 (703) 207-0307 FAX: (703) 698-9817

**Stewart S. Karlinsky.** . . . San Jose State University, College of Business, San Jose, CA 95192 (408) 395-7080 FAX: (408) 395-7380

**David E. Lajoie.** . . . David E. Lajoie, 1123 Overlake Dr., Richardson, TX 75080-6938 (214) 235-4909

**Herbert J. Lerner.** . . . Ernst & Young, LLP, 1200 19 St. NW, 3 Fl., Washington, DC 20036-2412 (202) 327-9544

**Ronald J. Linder.** . . . Delagnes, Mitchell & Linder, 300 Montgomery St., Ste. 1050, San Francisco, CA 94104-1912 (415) 983-0500 FAX: (415) 543-0172

**Frank J. O'Connell, Jr.** . . . Crowe Chizek & Co., P.O. Box 3697, One Mid America Plaza, Oak Brook, IL 60522 (708) 574-1619 FAX: (708) 574-1637

**Dennis L. Rigby.** . . . Dennis Lee Rigby, Ste. 2, 12605 S. Harrell's Ferry Rd., Baton Rouge, LA 70816-2563 (504) 293-6744 FAX: (504) 293-6764

**William Rosenberg.** . . . Trien, Rosenberg, Felix Rosenberg, Barr & Weinberg, 177 Madison Ave., P.O. Box 1982, Morristown, NJ 079621982 (201) 267-4200  
FAX: (201) 984-9634

**Arthur M. Seltzer.** . . . St. John, Mersmann & Co., P.C., 17998 Chesterfield Airport Rd., Chesterfield, MO 63005-1221 (314) 532-2350 FAX: (314) 532-2350

**John P. Whitehead III.** . . . 4504 Salem Lane NW, Washington, DC 20007-1919 (202) 622-5430 FAX: (202) 622-5067

**Peter F. Zimmermann.** . . . 1010 Wayne Ave., Ste. 940, Silver Spring, MD 20910-5600 (301) 565-2419 FAX: (301) 565-9711

STAFF AIDE:

**Mark B. Robinson**—Technical Manager, Tax (202) 434-9273

## **WOMEN AND FAMILY ISSUES EXECUTIVE COMMITTEE**

*OBJECTIVE:* To influence the accounting profession to effect the necessary change for developing and retaining a more competitive workforce, including representation of women in all leadership positions and assisting both males and females in balancing their work, personal and family responsibilities.

**Karen L. Hooks, Chair.** . . . Arizona State University, School of Accounting, College of Business, Tempe, AZ 85287-3606 (602) 965-4978  
FAX: (602) 965-8392

**Patricia B. Bissell.** . . . Patricia B. Bissell, 8623 Timber Hill Lane, Potomac, MD 20854-4240 (301) 299-1811 FAX: (301) 299-1924

**Sharon S. Fierstein.** . . . PW Funding, Inc., 200 Old Country Rd., Ste. 580, Mineola, NY 11501-4235 (516) 663-5670 FAX: (516) 873-0080

**Ellen P. Gabriel.** . . . Deloitte & Touche, LLP, One Financial Ctr., Boston, MA 02111-2653 (617) 261-8403

**James P. Hayes.** . . . Coopers & Lybrand, LLP, 400 Renaissance Ctr., Detroit, MI 48243-1507 (313) 446-7460 FAX: (313) 446-7115

**Nancy M. Heimer.** . . . Ocel, Heimer & Associates, Ltd., 4604 IDS Ctr., 80 S. 8th St., Minneapolis, MN 55402-2224 (612) 673-0848 FAX: (612) 673-9167

**Richard P. Kearns** . . . Price Waterhouse, LLP, 1251 Ave. of the Americas,  
36 Fl., New York, NY 10020-1104 (212) 819-5163 FAX: (212) 790-6645

**Richard A. Layne** . . . PG&E, 77 Bank St., Rm. 1311-B13D, P.O. Box 770000,  
San Francisco, CA 94177

**Michael D. Levy** . . . Lozier Homes Corporation, 1203 114th Ave. SE,  
Bellevue, WA 98004-6929 (206) 454-8690 FAX: (206) 646-8695

**Mary Medley\*** . . . Colorado Society of CPAs, 7979 East Tufts Ave., Ste. 500,  
Denver, CO 80237 (303) 773-2877

**Daniel C. Shogren** . . . BDO Seidman, 15 Columbus Circle, New York,  
NY 10023-7706 (212) 765-7500 FAX: (212) 765-4648

**Jeanne Sizoo Bennett** . . . U.S. Securities & Exchange Commission,  
Division of Corporate Finance, 450 Fifth St. NW, Washington, DC 20001-2739  
(202) 942-1915 FAX: (202) 942-9532

**JoAnn B. Wittenbach** . . . Crowe, Chizek & Co., 330 E. Jefferson Blvd.,  
P.O. Box 7, South Bend, IN 46624-0007 (219) 236-8697 FAX: (219) 236-8692

STAFF AIDES:

**Beatrice C. Sanders**—Director, Academic and Career Development  
(212) 596-6218

**Cecelia H. Manley**—Manager, Academic and Career Development  
(212) 596-6226

---

\*Non AICPA Member

**Future Meeting Dates of  
Board, Council, and  
Annual Member Meeting**

**AICPA Committee Staff  
Aides**

**Division for CPA Firms  
Sponsored by AICPA**

# **FUTURE MEETING DATES OF BOARD, COUNCIL AND ANNUAL MEMBERS MEETING**

## **BOARD MEETINGS**

### **1994**

New York, New York  
December 1-2

### **1995**

New York, New York  
February 2-3

Washington, DC  
April 27-28

West Palm Beach, Florida  
May 21 (preceding Spring Council)

New York, New York  
July 13-14

New York, New York  
September 14-15

Palm Springs, California  
October 22 (preceding Fall Council)

## **COUNCIL AND MEMBER MEETINGS**

### **1995**

SPRING COUNCIL MEETING  
West Palm Beach, Florida  
May 22-24

FALL COUNCIL MEETING  
Palm Springs, California  
October 22-24

# AICPA COMMITTEE STAFF AIDES

NAME	TITLE	DIVISION	TELEPHONE NO.	PAGE
Atherton, Dale R.	Vice President	Peer Review	201 938-3253	41
Bango, Sheri	Assistant Manager	State Legislation	202 434-9201	87, 107
Bernstein, Phyllis J.	Director	Personal Financial Planning	201 938-3808	89
Biskin, Bruce H.	Senior Psychometrician	Examinations	201 938-3421	48
Blum, James D.	Director	Examinations	201 938-3419	47
Bonner, Loretta M.	Technical Manager	Tax	202 434-9267	56, 62
Boos, Robert V.	Director	Financial Management	201 938-3479	73
Borowicz, Donna	Controller	Accounting	201 938-3210	10, 12, 40, 42
Brasell, R. Bruce	Senior Technical Manager	Peer Review	201 938-3014	130
Breitner, Edith C.	Senior Technical Manager	Professional Ethics	201 938-3176	94, 96
Cicalese, Jerry	Director	Internal Audit	201 938-3171	11
Cicardo, Kristine A.	Technical Manager	Peer Review	201 938-3028	127
Clark, Jr., James S.	Technical Manager	Tax	202 434-9229	111, 118
Coffey, Susan S.	Senior Technical Manager	Professional Ethics	201 938-3177	95
Cohen, Nancy A.	Technical Manager	Information Technology	212 596-6010	63, 64, 65
Cote, Joseph T.	Vice President	Continuing Professional Education	201 938-3535	12, 50
Crozier, Janet K.	Administrator	General Counsel & Trial Board	212 596-6098	75
Daidone, John L.	Manager	Recruiting Programs	212 596-6220	37
Dietz, George N.	Technical Manager	Professional Ethics	201 938-3179	96
DiPietro, Fran	Technical Manager	Examinations	201 938-3435	49
Donenfeld, Melanie H.	Technical Manager	Professional Ethics	201 938-3181	95
Elam, Rick	Vice President	Education	212 596-6006	36, 42, 70, 87
Ferguson, Carol B.	Technical Manager	Tax	202 434-9243	72, 100, 115, 116,
Finkston, Herbert A.	Director	Professional Ethics	201 938-3175	93
Fischbach, Gretchen	Technical Manager	Professional Ethics	201 938-3180	96
Foelster, Mary M.	Technical Manager	Federal Government	202 434-9259	57, 82
Fritz, Thomas E.	Technical Manager	Tax	202 434-9279	55, 101, 111, 118
Furke, Gregory J.	Technical Manager	Division for CPA Firms	212 596-6143	131
Gehl, Edward R.	Technical Manager	Examinations	201 938-3423	47
Geoghan, Paul V.	Assistant General Counsel	General Counsel & Trial Board	212 596-6099	59, 60, 75
Goldman, Ahava	Technical Manager	Examinations	201 938-3424	48
Goll, Albert F.	Technical Manager	Accounting Standards	212 596-6161	72, 108
Green, James F.	Technical Manager	Federal Government	202 434-9269	46, 102
Green, Leonard I.	Director	Member Life, Health & Pension Programs	201 938-3705	40, 67, 68, 101
Guy, Dan M.	Vice President	Auditing	212 596-6214	44
Handrich, David J.	Technical Manager	Division for CPA Firms	212 596-6145	126
Hecht, Leonard	Technical Manager	Professional Ethics	201 938-3184	94
Herskowitz, Israel J.	Technical Manager	Professional Ethics	201 938-3185	94
Hicks, Susan W.	Technical Manager	Federal Government	202 434-9206	53, 54
Higginbotham, J. Thomas	Vice President	Congressional & Political Affairs	202 434-9205	10
Hoffmann, George E.	Technical Manager	Division for CPA Firms	212 596-6144	128
Horn, Anita L.	Technical Manager	Tax	202 434-9231	45, 66, 115, 117
Hudson, John F.	Vice President	Technical Standards & Services	212 596-6262	68, 76
Hunnicut, John E.	Group Vice President	Government Affairs	202 434-9203	10
Inge, Laura E.	Project Manager	Practice Management	212 596-6135	81
Johnson, Gregory	Manager	Academic and Career Development	212 596-6227	85
Jones, Karen H.	Senior Technical Manager	Peer Review	201 938-3031	127
Kaplan, Monte N.	Technical Manager	Management Consulting Services	201 938-3499	78

# AICPA COMMITTEE STAFF AIDES

NAME	TITLE	DIVISION	TELEPHONE NO.	PAGE
Karl, Edward S.	Director	Tax	202 434-9228	113
Katusak, Frank J.	Secretary	Board, Council & Committee Administration	212 596-6130	45, 50, 85, 109
Kelley, Thomas P.	Group Vice President	Technical Services—Professional	212 596-6199	41
Knox, Sherry	Manager	Communications/ Public Relations	212 596-6120	97
Koch, Elizabeth S.	Manager	Academic & Career Development	212 596-6219	38
Koppelman, Joel	Technical Manager	Examinations	201 938-3426	48
Kosmides, Stacy	Administrative Manager	Continuing Professional Education	201 938-3566	51
Lemmon, Thomas J.	Senior Technical Manager	Industry Member Programs	212 596-6122	83, 84
Luallen, Janet	Senior Technical Manager	Peer Review	201 938-3037	41
MacKay, Ian A.	Director	Federal Government Auditing Standards	202 434-9253	99
Mancino, Jane M.	Technical Manager	Auditing Standards	212 596-6029	44
Manley, Cecelia H.	Manager	Academic and Career Development	212 596-6226	120
McKenna, Linda M.	Technical Advisor	State Legislation	202 434-9261	107
McNamee, Dionne	Technical Manager	Accounting Standards	202 434-9224	66
Miller, Richard I.	General Counsel	General Counsel & Trial Board	212 596-6245	75
Moraglio, Joseph F.	Vice President	Federal Government Management Accounting	202 434-9209	58
Morrow, John F.	Director	Management Accounting	201 938-3011	76
Mucisko, Daniel J.	Public Relations Coordinator	Communications/ Public Relations	212 596-6110	89
Murray, Mark F.	Project Manager	Practice Management	212 596-6137	81
Padwe, Gerald W.	Vice President	Tax	202 434-9226	99, 113
Pallais, Don M.	Project Director		804 360-4279	43
Renner, Arthur J.	Vice President	Division for CPA Firms	212 596-6060	81, 93, 105, 126, 129
Rhuda, Charles A.	Assistant Director	Examinations	201 938-3420	47, 90
Robinson, Mark B.	Technical Manager	Tax	202 434-9273	62, 106, 110, 114, 119
Rodin, Michele	Project Manager	Industry Member Programs	212 596-6126	83, 84
Rojas, Stephen J.	Senior Technical Manager	Personal Financial Planning	201 938-3196	90
Rothberg, Jay L.	Vice President	Member & State Relations	212 596-6005	41, 83
Ryan, Jodi L.	Technical Manager	Division for CPA Firms	212 596-6105	105
Sacks, Steven E.	Technical Manager	Management Consulting Services	201 938-3501	77, 78, 79, 80
Sanders, Beatrice C.	Director	Academic & Career Development	212 596-6218	36, 73, 87, 120
Schumacher, Annette J.	Technical Manager	Federal Government	202 434-9212	61, 97, 103
Seltzer, Laurie A.	Controller	Finance and Administration	201 938-3217	12
Shaffer, Carol K.	Technical Manager	Tax	202 434-9268	52, 71, 112
Sharbaugh, John M.	Vice President	State Legislation & Legislative Relations	202 434-9257	59, 70, 107
Sherinsky, Judith M.	Technical Manager	Auditing Standards	212 596-6031	38
Smith, Alan F.	Technical Manager	Examinations	201 938-3432	49
Stromsem, William R.	Director	Tax	202 434-9227	111, 113
Stuart, Richard	Technical Manager	Accounting Standards	212 596-6160	98
Sullivan, Jerry D.	Executive Director	POB	203 353-5300	131
Summo, Jeanne M.	Technical Manager	Auditing Standards	212 596-6030	44
Sweeney, Kevin P.	Psychometrician	Examinations	201 938-3431	48
Tanenbaum, Joel M.	Technical Manager	Accounting Standards	212 596-6164	86
Thomas, Arleen Rodda	Director	Accounting Standards	212 596-6159	39
Tien, Tammy	Technical Manager	Professional Ethics	201 938-3189	96
Walker, Richard D.	Director	Information Technology	212 596-6008	63, 64, 65
Webb III, Virgil W.	Director	State Legislation	202 434-9222	59, 106, 107



## AICPA COMMITTEE STAFF AIDES

<b>NAME</b>	<b>TITLE</b>	<b>DIVISION</b>	<b>TELEPHONE NO.</b>	<b>PAGE</b>
Weiner, Sheryl	Technical Manager	Professional Ethics	201 938-3750	96
Williams, Patricia L.	Director	Continuing Professional Education	201 938-3559	52
Winton, Lisa A.	Technical Manager	Tax	202 434-9234	55, 88, 104
Zaita, Catherine R.	Technical Manager	Professional Ethics	201 938-3186	95

## DIVISION FOR CPA FIRMS SPONSORED BY AICPA

### PRIVATE COMPANIES PRACTICE

### EXECUTIVE COMMITTEE

*OBJECTIVE:* To improve the quality of services provided by CPA firms to private companies; and to provide a means for all local and regional firms to make known their views on professional matters and establishment of technical standards.

- J. Mason Andres, Chair.** . . Thomas and Thomas, 701 Arkansas Blvd., Texarkana, AR 75502-2105 (501) 773-2168 FAX: (501) 774-7244
- William Russell Brown.** . . W.R. Brown Co., P.C., 90 Washington St., 21 Fl., New York, NY 10006-2214 (212) 742-9800 FAX: (212) 785-7350
- Dean L. Burdsall.** . . Brooks, Stednitz & Rhodes, A.C., 1600 Willow St., San Jose, CA 95125-5173 (408) 267-7880
- J. Terry Dodds.** . . Dodds & Associates, 397 Blue Lakes Blvd., North Twin Falls, ID 83301-4828 (208) 733-7575
- Robert W. Folger.** . . Sartain, Fischbein & Co., 3010 S. Harvard, Ste. 400, Tulsa, OK 74114-6193 (918) 749-6601 FAX: (918) 744-1506
- Dale L. Gettelfinger.** . . Monroe, Shine & Co., Inc., East Market at Third St., P.O. Box 1407, New Albany, IN 47151-1407 (812) 945-2311 FAX: (812) 945-2603
- Walter G. Goerss.** . . Goerss & Company, P.C., 120 Progress Pky. Ste. 106, St. Louis, MO 63043-3012 (314) 878-0033 FAX: (314) 878-2973
- Neal J. Harte.** . . Harte & Carucci, CPA, P.C., 10 Cedar St., Woburn, MA 01801-6389 (617) 933-1120 FAX: (617) 933-8986
- B. Jeannie Hedberg.** . . Hedberg, Freitas & King, 733 Bishop St., Ste. 1220, Honolulu, HI 96813-4004 (808) 523-6955 FAX: (808) 531-4678
- Gary S. Hoffman.** . . Hoffman, McBryde & Co., P.C., 7950 Elmbrook, Ste. 200, Dallas, TX 75247-4951 (214) 631-4758 FAX: (214) 638-2527
- Kenneth W. Huffman.** . . Phibbs, Burkholder, Geisert & Huffman, 558 South Main St., Harrisonburg, VA 22801-5817 (703) 434-5975 FAX: (703) 434-1832
- Willie T. McQueen.** . . Elliott, Davis & Company, 870 S. Pleasantburg Dr., P.O. Box 6286, Greenville, SC 29606-6286 (803) 242-3370 FAX: (803) 232-7161
- Barry C. Melancon.** . . Society of Louisiana CPAs, 2400 Veterans Blvd., Ste. 500, Kenner, LA 70062 (504) 464-1040
- Frank M. Percuoco.** . . Gerald T. Reilly & Company, CPAs, Inc., 462 Washington St., Wellesley, MA 02181 (617) 696-8900 FAX: (617) 698-1803
- Ron D. Pittman.** . . Pittman & Murdough, 745 East Maryland, Ste. 114, Phoenix, AZ 85014-1523 (602) 265-6590 FAX: (602) 230-2414
- Charles E. Sams, Jr.** . . Dixon, Odom & Co., LLP, 1208 Eastchester Dr., Ste. 100, P.O. Box 2646, High Point, NC 27261-2646 (910) 889-5156 FAX: (910) 889-6168
- Ronald W. Stewart.** . . Stewart, Bullock & Company, LLP, P.O. Box 7360, Monroe, LA 71211-7360 (318) 388-3108 FAX: (318) 323-4266
- STAFF AIDES:
- Arthur J. Renner**—Vice President, Division for CPA Firms (212) 596-6060
- David J. Handrich**—Technical Manager, Division for CPA Firms (212) 596-6145

## PEER REVIEW COMMITTEE (PCPS)

**OBJECTIVE:** To determine that member firms, as distinguished from individuals, are maintaining and applying quality controls in accordance with standards established by the AICPA, and that member firms are meeting membership requirements.

**Charles E. Landes, Chair.** . . Spaeth & Batterberry, 114 East Eighth St., Cincinnati, OH 45202-2102 (513) 651-5800

**William E. Balhoff.** . . Postlethwaite & Netterville, A.P.A.C., Ste. 1001, 8550 United Plaza Blvd., Baton Rouge, LA 70809-2200 (504) 922-4600

**John R. Benham, Jr.** . . Roberts, Cherry & Company, A Professional Corporation, P.O. Box 4278 (71134-0278), 650 Olive St., Shreveport, LA 71104-2298 (318) 222-2222

**Charles R. Brammell.** . . Eide Helmeke & Co., 51 Broadway, Ste. 500, P.O. Box 2545, Fargo, ND 58108-2545 (701) 237-3343

**Janet I. Chase.** . . Veatch, Rich & Nadler, Chartered, 425 Huehl Rd., Ste. 13, Northbrook, IL 60062-2322 (708) 564-8290

**Anthony A. Cuzzo, Jr.** . . Councilor, Buchanan and Mitchell, P.C., 7101 Wisconsin Ave., Ste. 1200, Bethesda, MD 20814-4805 (301) 986-0600

**John A. Demetrius.** . . Demetrius & Company, Wayne Interchange Plaza I, 145 Route 46, Wayne, NJ 07470-6830 (201) 812-0100

**Rick H. Ehrich.** . . Olsen, Thielen & Co., Ltd., 223 E. Little Canada Rd., St. Paul, MN 55117-1367 (612) 483-4521

**Robert W. Fisher.** . . Schumaker, Romenesko & Assoc., S.C., 2323 East Capital Dr., Appleton, WI 54915 (414) 733-7385

**Thomas D. Goeglein.** . . Basso, McClure & Goeglein, 1610 South 70 St., Ste. 200, Lincoln, NE 68506-1565 (402) 483-7781

**Robert D. Goldstein.** . . Robert D. Goldstein, CPA, 5858 Westheimer, Ste. 700, Houston, TX 77057-5647 (713) 974-0090

**Edward B. Griswold.** . . Bunn, Coberly & Gane, 465 California St., Ste. 500, San Francisco, CA 94104-1814 (415) 956-1717

**Daniel J. Hevia.** . . Hevia, Beagles & Company, P.A., 111 2nd Ave. NE, Ste. 1403, St. Petersburg, FL 33701-3480 (813) 898-2727

**James N. Kennedy.** . . Kennedy & Kennedy, 1700 North E St., Ste. 201, San Bernardino, CA 92405-4442 (909) 886-5048

**Paul D. Kester.** . . Perkins & Company, P.C., 2000 U.S. Bancorp Tower, 111 SW 5th Ave., Portland, OR 97204-3604 (503) 221-0336

**Jerome D. McDade.** . . Heinold-Banwart, Ltd., 2400 N. Main East, Peoria, IL 61611-1795 (309) 694-4251

**Kathleen A. Nutter.** . . Davis, Kinard & Co., P.C., 400 Pine St., Ste. 600, Abilene, TX 79601-5190 (915) 672-4000

**Raymond C. Roberts.** . . Manganaro, Roberts & Crouch, P.C., P.O. Box 1537, 201 N. Canal St., Carlsbad, NM 88221-1537 (505) 887-1286

**Carroll L. Royster.** . . Sharrard, McGee & Co., P.A., P.O. Box 5869, 1813 North Main St., High Point, NC 27262-2129 (910) 884-0410

**Mark D. Wackerbarth.** . . Denman & Company, CPA's, 1601-22 St., Ste. 400, West Des Moines, IA 50265-1408 (515) 225-8400

**James G. Welch.** . . Needel, Welch & Stone, P.C., 1001 Hingham St., Rockland, MA 02370-3318 (617) 982-1001

### STAFF AIDE:

**Karen H. Jones**—Senior Technical Manager, Peer Review (201) 938-3031

**Kristine A. Cicardo**—Technical Manager, Peer Review (201) 938-3028

## TECHNICAL ISSUES COMMITTEE

*OBJECTIVE:* To monitor technical developments that could have a significant effect on private companies and the CPA firms that serve them and, when necessary, submit comments and recommendations in support of the interests of these firms.

- Robert O. Dale, Chair** . . . Purvis, Gray & Company, P.O. Box 23999, 222 NE First St., Gainesville, FL 32602 (904) 378-2461 FAX: (904) 378-2505
- Antonio L. Argiz** . . . Morrison, Brown, Argiz & Company, P.O. Box 560068, 9795 S. Dixie Hwy., Miami, FL 33156-2814 (305) 667-3500 FAX: (305) 661-9542
- Donald P. Ashmore** . . . Davis, Kinard & Co., P.C., 400 Pine St., Ste. 600, Abilene, TX 79601-5190 (915) 672-4000 FAX: (915) 672-7049
- W. Joseph Atkins** . . . Lattimore, Black, Morgan & Cain, P.C., 5203 Maryland Way, Ste. 200, P.O. Box 1869, Brentwood, TN 37024
- Jeffery C. Bryan** . . . Evans, Porter, Bryan & Co., 1800 Gas Light Tower, 235 Peachtree St. NE, Atlanta, GA 30303-1401 (404) 586-0133 FAX: (404) 525-8705
- Cassandra A. Camp** . . . Jones, Camp & Associates, Madison Place, Ste. 502, 90 Madison St., Worcester, MA 01608-2030 (508) 798-1800 FAX: (508) 752-5772
- Kimberley K. Higgins** . . . Bondi & Co., 44 Inverness Dr. E., Bldg. B, Englewood, CO 80112-5410 (303) 799-6826 FAX: (303) 799-6926
- Edward W. Kitrosser** . . . West, Turnquist & Schmitt, A.C., 2550 Fifth Ave., 10 Fl., San Diego, CA 92103-6612 (619) 234-6775 FAX: (619) 696-6581
- James A. Koepke** . . . Doeren Mayhew, 755 W. Big Beaver Rd., Ste. 2300, Troy, MI 48084-0231 (810) 244-3000 FAX: (810) 244-3090
- Paul J. Murman** . . . Mitchell, Wiggins & Company, 7201 Glen Forest Dr., Ste. 311, Richmond, VA 23226-3755 (804) 282-6000 FAX: (804) 282-6700
- Ronald G. Rauch** . . . Clark, Nuber & Co., P.S., 10900 NE Fourth, Ste. 1700, P.O. Box 3844, Bellevue, WA 98009 (206) 454-4919 FAX: (206) 454-4620
- Henry Rinder** . . . Smolin, Lupin & Co., P.A., 100 Executive Dr., Ste. 180, West Orange, NJ 07052-3376 (201) 325-7200 FAX: (201) 325-6286
- Gordon E. Scherer** . . . Horovitz, Rudoy & Roteman, 9 Fl., Lawyers Bldg., Pittsburgh, PA 15219-1676 (412) 391-2920 FAX: (412) 391-4703
- John L. Wright** . . . Gaither, Rutherford & Co., P.O. Box 3526, 111 Main St., Evansville, IN 47708 (812) 428-2600 FAX: (812) 422-2019
- STAFF AIDE:  
**George E. Hoffmann**—Technical Manager, Division for CPA Firms  
(212) 596-6144

## SEC PRACTICE SECTION EXECUTIVE COMMITTEE

*OBJECTIVE:* To improve the quality of practice by CPA firms before the Securities and Exchange Commission through establishment of practice requirements for member firms; to establish and maintain an effective system of self-regulation of member firms by means of mandatory peer reviews, required maintenance of appropriate quality controls and the imposition of sanctions for failure to meet membership requirements; to enhance the effectiveness of the section's regulatory system through the monitoring and evaluation activities of an independent oversight board composed of public members; and to provide a forum for development of technical information relating to SEC practice.

**Arthur Siegel, Chair** . . . Price Waterhouse, LLP, 1251 Ave. of the Americas, 35 Fl., New York, NY 10020-1180 (212) 819-4828 FAX: (212) 790-6629

**David P. Boxer** . . . M.R. Weiser & Co., 135 W. 50th St., New York, NY 10020-1299 (212) 641-6721 FAX: (212) 641-6888

**James L. Brown** . . . Crowe Chizek & Co., 330 E. Jefferson Blvd., P.O. Box 7, South Bend, IN 46624-0007 (219) 236-8676 FAX: (219) 236-8692

**Michael A. Conway** . . . KPMG Peat Marwick, LLP, 599 Lexington Ave., New York, NY 10022-6030 (212) 909-5555 FAX: (212) 909-5557

**John F. Fixmer** . . . Wipfli Ullrich Bertelson, P.O. Box 8010, 500 3rd St., Ste. 319, Wausau, WI 54402 (715) 845-3111

**Robert E. Fleming** . . . Urbach Kahn & Werlin, P.C., 66 State St., Albany, NY 12207-2595 (518) 449-3166 FAX: (518) 427-8259

**Howard Groveman** . . . Grant Thornton, 605 Third Ave., New York, NY 10158-0142 (212) 599-0100 FAX: (212) 286-1842

**Clarence D. Hein** . . . Hein & Associates, LLP, 717 17 St., Ste. 1600, Denver, CO 80202-3338 (303) 298-9600 FAX: (303) 298-8118

**James G. Hooton** . . . Arthur Andersen, LLP, 69 W. Washington St., Chicago, IL 60602-3094 (312) 507-2002 FAX: (312) 372-8715

**Barry W. Huff** . . . Deloitte & Touche, LLP, P.O. Box 820, Ten Westport Rd., Wilton, CT 06897-0820 (203) 761-3129 FAX: (203) 761-3513

**Wayne A. Kolins** . . . BDO Seidman, 15 Columbus Circle, New York, NY 10023-7706 (212) 765-7500

**LeRoy E. Martin** . . . McGladrey & Pullen, 800 Marquette Ave., Ste. 1300, Minneapolis, MN 55402-2839 (612) 376-9236 FAX: (612) 376-9876

**Edward W. O'Connell** . . . Wiss & Company, 354 Eisenhower Pky., Livingston, NJ 07039-1023 (201) 994-9400 FAX: (201) 992-1784

**Vincent M. O'Reilly** . . . Coopers & Lybrand, LLP, 1251 Ave. of the Americas, New York, NY 10020-1157 (212) 536-2131

**Charles J. Reynolds** . . . Ernst & Young, LLP, 787 Seventh Ave., New York, NY 10019-6018 (212) 773-3232 FAX: (212) 773-3060

STAFF AIDE:

**Arthur J. Renner**—Vice President, Division for CPA Firms (212) 596-6060

## PEER REVIEW COMMITTEE (SECPS)

*OBJECTIVE:* To determine that member firms, as distinguished from individuals, are maintaining and applying quality controls in accordance with standards established by the AICPA, and that member firms are meeting membership requirements.

**Thomas M. Stemlar, Chair** . . . Arthur Andersen, LLP, 69 W. Washington St., Chicago, IL 60602-3094 (312) 507-1821

**Larry E. Atchison** . . . Anderson & Whitney, P.C., 1001 Ninth Ave., Greeley, CO 80631-4046 (303) 352-7990

**Barry Barber** . . . Grant Thornton, 605 Third Ave., New York, NY 10158-0142 (212) 599-0100 FAX: (212) 286-1842

**Thomas F. Caldwell, Jr.** . . . Caldwell, Becker, Dervin, Petrick & Company, 20750 Ventura Blvd., Ste. 140, Woodland Hills, CA 91364-2338 (818) 704-1040

**Spencer A. Coates** . . . Baird, Kurtz & Dobson, 911 College St., (42101-2134) P.O. Box 1196, Bowling Green, KY 42102-1196 (502) 781-0111

**Carl P. Gross** . . . Altschuler, Melvoin and Glasser, LLP, 30 S. Wacker Dr., Ste. 2600, Chicago, IL 60606-7405 (312) 207-2824

**Marcia J. Hein** . . . Mulcahy, Fesler & Company, 1551 N. Tustin Ave., Ste. 500, Santa Ana, CA 92701 (714) 730-9200

**Edwin G. Jolicoeur** . . . LeMaster & Daniels, 700-800 Seafirst Financial Ctr., W. 601 Riverside, Spokane, WA 99201 (509) 624-4315

**Krista M. Kaland** . . . Clifton, Gunderson & Co., Ste. 400, 2323 North Mayfair Rd., Milwaukee, WI 53226-1510 (217) 442-1643

**Donald P. Kern** . . . KPMG Peat Marwick, LLP, General Motors Bldg., 767 5th Ave., New York, NY 10153-0194 (212) 909-5672

**E. Ladell McCullough** . . . Henderson, Hutcherson, Walker & McCullough, 1000 Riverfront Pky., Chattanooga, TN 37402-2103 (615) 756-7771

**Thomas A. McGrath, Jr.** . . . Deloitte & Touche, LLP, P.O. Box 820, Ten Westport Rd., Wilton, CT 06897-0820 (203) 761-3000

**Richard H. Murvin** . . . Carter, Belcourt & Atkinson, P.A., 500 S. Florida Ave., 8 Fl., Lakeland, FL 33801-5276 (813) 687-4010

**Kenneth J. Osborn** . . . Gordon, Harrington & Osborn P.C., 630 Turnpike St., North Andover, MA 01845-6099 (508) 689-0601

**David B. Pearson** . . . Ernst & Young, LLP, 2000 National City Ctr., 1900 E. 9th St., Cleveland, OH 44114-3494 (216) 861-2072 FAX: (216) 861-8166

**Dennis E. Peavey** . . . Coopers & Lybrand, LLP, 1251 Ave. of the Americas, New York, NY 10020-1157 (212) 536-3286 FAX: (212) 536-1783

**Kenneth D. Reutter** . . . Heinold-Banwart, Ltd., 2400 N. Main East, Peoria, IL 61611-1795 (309) 694-4251

**William R. Walton** . . . Price Waterhouse, LLP, 1251 Ave. of the Americas, 35 Fl., New York, NY 10020-1180 (212) 819-4909

**Kerry L. Weatherford** . . . Smith, Dukes & Buckalew, 3800 Airport Blvd., Ste. 101, P.O. Box 160427, Mobile, AL 36616-1427 (205) 343-1200

STAFF AIDE:

**R. Bruce Brasell**—Senior Technical Manager, Peer Review (201) 938-3014

## QUALITY CONTROL INQUIRY COMMITTEE

*OBJECTIVE:* To assist in providing reasonable assurance to the public and to the profession that member firms are complying with professional standards in the conduct of their practice before the Securities and Exchange Commission by identifying corrective measures, if any, that should be taken by a member firm involved in a specific alleged audit failure.

**Louis E. Levy, Chair** . . . 26 Farmstead Rd., Short Hills, NJ 07078-1225 (201) 376-3984

**Carl B. Burger** . . . 8815 Swiftsail Circle, Indianapolis, IN 46256-9550 (317) 849-2604

**Ken G. Cadematori** . . . 204 Osage Lane, Franklin Lakes, NJ 07417-2814 (201) 891-3747

**David C. Cougill** . . . 17206 E. El Pueblo Blvd., Fountain Hills, AZ 85268-2622 (602) 837-6676

**Daniel E. Mead** . . . 40 Somerset NE, Grand Rapids, MI 49503-3944 (616) 451-0251

**James B. Miller** . . . 517 Kingsberry Circle, Mt. Lebanon, PA 15234 (412) 835-2935

**Robert D. Neary** . . . Ernst & Young, LLP, 2000 National City Center, Cleveland, OH 44114 (216) 861-5000

*QUALITY CONTROL INQUIRY COMMITTEE (CONT'D)*

**John C. Reagan** . . . 6273 Canterbury Lane, Stuart, FL 34997-8673  
(407) 286-3060

**Donald G. Roepke** . . . Virchow, Krause, Helgeson, 121 S. Eighth St., Ste. 1100,  
Minneapolis, MN 55402-2848 (612) 341-3030

**Fred S. Spindel** . . . 300 Winston Dr., Apt. 3011, Cliffside Park, NJ 07010-3236  
(201) 224-2839

**Lester I. Wolosoff** . . . 25 Berkshire Road, Great Neck, NY 11023-2130

STAFF AIDE:

**Gregory J. Furke**—Technical Manager, Division for CPA Firms (212) 596-6143

## **SEC PRACTICE SECTION PUBLIC OVERSIGHT BOARD**

*OBJECTIVE:* To monitor and evaluate the regulatory and sanction activities of the peer review and executive committees to assure their effectiveness, and to make recommendations to the executive committee for improvements in the operations of the section.

**A. A. Sommer, Jr., Chair\*** . . . Morgan, Lewis & Bockius, 1800 M St. NW,  
Washington, DC 20036 (202) 467-7250

**Robert K. Mautz, Vice Chair** . . . 684 East 4149 South, Salt Lake City, UT  
84107-2934 (801) 265-0116

**Robert F. Froehlke\*** . . . N-2967 White Pine Ln., Waupaca, WI 54981  
(715) 258-7670

**Melvin R. Laird\*** . . . Reader's Digest, 1730 Rhode Island Ave. NW, Ste. 212,  
Washington, DC 20036 (202) 223-1642

**Paul W. McCracken\*** . . . University of Michigan, 220 Graduate School of  
Business Administration, Ann Arbor, MI 48109 (313) 764-1581

STAFF AIDE:

**Jerry D. Sullivan**—Executive Director, Public Oversight Board (203) 353-5300

---

\*Non AICPA Member

# **State Society Offices**



## STATE SOCIETY OFFICES

### Alabama Society of CPAs

**Bryan M. Hassler**, *Executive Director*. . . P.O. Box 4187, Montgomery, AL 36103 (205) 834-7650 FAX: (205) 834-7310

### Alaska Society of CPAs

**Linda Plimpton**, *Executive Director*. . . 341 West Tudor, Ste. 105, Anchorage, AK 99503 (907) 562-4334 FAX: (907) 562-4025

### Arizona Society of CPAs

**Gary L. Julian**, *Executive Director*. . . 432 North 44 St., Ste. 300, Phoenix, AZ 85008-7602 (602) 273-0100 FAX: (602) 275-2752

### Arkansas Society of CPAs

**Barbara S. Angel**, *Executive Director*. . . 415 North McKinley, Ste. 970, Little Rock, AR 72205-3022 (501) 664-8739 FAX: (501) 664-8320

### California Society of CPAs

**James R. Kurtz**, *Executive Director*. . . 275 Shoreline Dr., Redwood City, CA 94065-1412 (415) 802-2600 FAX: (415) 802-2661

### Colorado Society of CPAs

**Mary E. Medley**, *Executive Director*. . . 7979 E. Tufts Ave., Ste. 500, Denver, CO 80237-2843 (303) 773-2877 FAX: (303) 773-6344

### Connecticut Society of CPAs

**Jack Brooks**, *Executive Director*. . . 179 Allyn St., Ste. 201, Hartford, CT 06103-1491 (203) 525-1153 FAX: (203) 549-3596

### Delaware Society of CPAs

**Margaret W. Mahood**, *Executive Director*. . . 28 The Commons, 3520 Silverside Rd., Wilmington, DE 19810 (302) 478-7442 FAX: (302) 478-7412

### District of Columbia Institute of CPAs

**John S. Roosma, Jr.**, *Executive Director*. . . 1023 15th St. NW, 8th Fl., Washington, DC 20005-2602 (202) 789-1844 FAX: (202) 789-1847

### Florida Institute of CPAs

**Lloyd A. Turman**, *Executive Director*. . . 325 West College Ave., P.O. Box 5437, Tallahassee, FL 32314-5437 (904) 224-2727 FAX: (904) 222-8190

### Georgia Society of CPAs

**James P. Martin, Jr.**, *Executive Director*. . . 3340 Peachtree Rd., NE, Ste. 2750, Atlanta, GA 30326 (404) 231-8676 FAX: (404) 237-1291

### Guam Society of CPAs

**Jerold W. Filush**, *Executive Director*. . . Bank of Guam Bldg., Ste. 800, 111 Chalan Santo Papa, P.O. Box P, Agana, GU 96910 (671) 472-2910 FAX: (671) 472-2918

### Hawaii Society of CPAs

**Clarence Kuwahara** *Executive Director*. . . 900 Fort St., Ste. 850, P.O. Box 1754, Honolulu, HI 96806 (808) 537-9475 FAX: (808) 537-3520

### Idaho Society of CPAs

**Melissa Nelson**, *Executive Director*. . . 250 Bobwhite Court, Ste. 240, Boise, ID 83706 (208) 344-6261 FAX: (208) 344-8984

**Illinois CPA Society**

**Martin Rosenberg**, *Executive Director*. . . 222 South Riverside Plaza, 16th Fl., Chicago, IL 60606 (312) 993-0407 FAX: (312) 993-9954

**Indiana CPA Society**

**Gary M. Bolinger**, *Executive Director*. . . 8250 Woodfield Crossing Blvd., Ste. 305, P.O. Box 40069, Indianapolis, IN 46240-0069 (317) 726-5000 FAX: (317) 726-5005

**Iowa Society of CPAs**

**Stanton Bonta**, *Executive Director*. . . 950 Office Park Rd., Ste. 300, West Des Moines, IA 50265-2548 (515) 223-8161 FAX: (515) 223-7347

**Kansas Society of CPAs**

**T.C. Anderson**, *Executive Director*. . . 400 Croix, P.O. Box 5654, Topeka, KS 66605-0654 (913) 267-6460 FAX: (913) 267-9278

**Kentucky Society of CPAs**

**Bernard W. Gratzner**, *Executive Director*. . . 310 West Liberty St., Rm. 604, Louisville, KY 40202 (502) 589-9239 FAX: (502) 581-1411

**Society of Louisiana CPAs**

**Barry C. Melancon**, *Executive Director*. . . 2400 Veterans Blvd., Ste. 500, Kenner, LA 70062 (504) 464-1040 FAX: (504) 469-7930

**Maine Society of CPAs**

**Wendy A. Whiting**, *Executive Director*. . . 22 Free St., Box 7406, DTS, Portland, ME 04112 (207) 772-9639 FAX: (207) 772-4986

**Maryland Association of CPAs**

**Barbara A. Zorn**, *Executive Director*. . . 1300 York Rd., Ste. 10, P.O. Box 4417, Lutherville, MD 21094-4417 (410) 296-6250 FAX: (410) 296-8713

**Massachusetts Society of CPAs**

**Theodore J. Flynn**, *Executive Director*. . . 105 Chauncy St., 10th Fl., Boston, MA 02111 (617) 556-4000 FAX: (617) 556-4126

**Michigan Association of CPAs**

**Robert A. Bogan, Jr.**, *Executive Director*. . . 28116 Orchard Lake Rd., P.O. Box 9054, Farmington Hills, MI 48333-9054 (810) 855-2288 FAX: (810) 855-9122

**Minnesota Society of CPAs**

**Clair G. Budke**, *Executive Director*. . . NW Financial Center, Ste. 1230, 7900 Xerxes Ave. South, Minneapolis, MN 55431 (612) 831-2707 FAX: (612) 831-7875

**Mississippi Society of CPAs**

**Robert L. Nickey**, *Executive Director*. . . 246 Highland Village, P.O. Box 16630, Jackson, MS 39236 (601) 366-3473 FAX: (601) 981-6079

**Missouri Society of CPAs**

**Cynthia S. Lund**, *Executive Director*. . . 275 North Lindbergh Blvd., Ste. 10, P.O. Box 419042, St. Louis, MO 63141-9042 (314) 997-7966 FAX: (314) 997-2592

**Montana Society of CPAs**

**Jane Campbell**, *Executive Director*. . . 44 West Sixth Ave., P.O. Box 138, Helena, MT 59624-0138 (406) 442-7301 FAX: (406) 443-7278

**Nebraska Society of CPAs**

**Dan Vodvarka**, *Executive Vice President*. . . 635 South 14 St., Ste. 330,  
Lincoln, NE 68508 (402) 476-8482 FAX: (402) 476-8731

**Nevada Society of CPAs**

**Sharon Uithoven**, *Executive Director*. . . 5250 Neil Rd., Ste. 205, Reno,  
NV 89502 (702) 826-6800 FAX: (702) 826-7942

**New Hampshire Society of CPAs**

**Marlene Gazda**, *Executive Director*. . . 3 Executive Park Dr., Bedford,  
NH 03110 (603) 622-1999 FAX: (603) 626-0204

**New Jersey Society of CPAs**

**Robert L. Garrity**, *Executive Director*. . . 425 Eagle Rock Ave., Roseland,  
NJ 07068 (201) 226-4494 FAX: (201) 226-7425

**New Mexico Society of CPAs**

**Gari Fails**, *Executive Director*. . . 1650 University, NE, Ste. 450,  
Albuquerque, NM 87102 (505) 246-1699 FAX: (505) 246-1686

**New York State Society of CPAs**

**Robert L. Gray**, *Executive Director*. . . 530 Fifth Ave., Fifth Fl., New York,  
NY 10136-5101 (212) 719-8300 FAX: (212) 719-3364

**North Carolina Association of CPAs**

**James T. Ahler**, *Executive Director*. . . P.O. Box 80188, Raleigh, NC 27623  
(919) 469-1040 FAX: (919) 469-3959

**North Dakota Society of CPAs**

**James Abbott**, *Executive Director*. . . 2701 South Columbia Rd., Grand  
Forks, ND 58201 (701) 775-7100 FAX: (701) 775-7430

**Ohio Society of CPAs**

**J. Clarke Price**, *Executive Director*. . . 535 Metro Pl. South, P.O. Box 1810,  
Dublin, OH 43017-7810 (614) 764-2727 FAX: (614) 764-5880

**Oklahoma Society of CPAs**

**Daryl J. Hill**, *Executive Director*. . . 128 West Hefner Rd., Oklahoma City,  
OK 73114-6629 (405) 478-4484 FAX: (405) 478-4489

**Oregon Society of CPAs**

**Cheryl L. Langley**, *Executive Vice President*. . . 10206 Southwest Laurel St.,  
Beaverton, OR 97005-3209 (503) 641-7200 FAX: (503) 626-2942

**Pennsylvania Institute of CPAs**

**Albert E. Trexler**, *Executive Director*. . . 1608 Walnut St., 3rd Fl.,  
Philadelphia, PA 19103 (215) 735-2635 FAX: (215) 735-3694

**Colegio de Contadores Publicos Autorizados de Puerto Rico**

**Edna I. Jimenez**, *Executive Director*. . . Capital Center Bldg., PH-2,  
3 Arterial Hostos Ave., Box 1401, Hato Rey, PR 00918 (809) 754-1950  
FAX: (809) 753-0212

**Rhode Island Society of CPAs**

**Raymond C. Church**, *Executive Director*. . . One Franklin Square, Providence,  
RI 02903 (401) 331-5720 FAX: (401) 454-5780

**South Carolina Association of CPAs**

**Lollie B. Coward**, *Executive Director*. . . 570 Chris Dr., West Columbia, SC 29169 (803) 791-4181 FAX: (803) 791-4196

**South Dakota CPA Society**

**Laura Coome**, *Executive Director*. . . 250 Boyce Greeley Bldg., P.O. Box 1798, Sioux Falls, SD 57101-1798 (605) 334-3848 FAX: (605) 334-3848

**Tennessee Society of CPAs**

**Brad Floyd**, *Executive Director*. . . 200 Powell Pl., Ste. 120, P.O. Box 596, Brentwood, TN 37024-0596 (615) 377-2825 FAX: (615) 377-3904

**Texas Society of CPAs**

**Don Weldon**, *Executive Director*. . . 1421 West Mockingbird Ln., Ste. 100, Dallas, TX 75247-4957 (214) 689-6020 FAX: (214) 689-6018

**Utah Association of CPAs**

**Jeannie Patton**, *Executive Director*. . . 455 East 400 South, Ste. 202, Salt Lake City, UT 84111 (801) 359-3533 FAX: (801) 359-3534

**Vermont Society of CPAs**

**Deborah Riley**, *Executive Director*. . . 100 State St., Montpelier, VT 05602 (802) 229-4939 FAX: (802) 223-0360

**Virginia Society of CPAs**

**Thomas M. Berry**, *Executive Vice President*. . . 4309 Cox Rd., P.O. Box 4620, Glen Allen, VA 23058-4620 (804) 270-5344 FAX: (804) 273-1741

**Virgin Islands Society of CPAs**

**John DeLuca**, *President*. . . P.O. Box Y, Christiansted, St Croix, VI 00822 (809) 773-4305 FAX: (809) 773-9850

**Washington Society of CPAs**

**John R. Plymyer**, *Executive Director*. . . 902 140 Ave., NE, Bellevue, WA 98005 (206) 644-4800 FAX: (206) 562-8853

**West Virginia Society of CPAs**

**Patricia M. Moyers**, *Executive Director*. . . One Commerce Sq., Ste. 1201, P.O. Box 1142, Charleston, WV 25324 (304) 342-5461 FAX: (304) 344-4636

**Wisconsin Institute of CPAs**

**Le Roy Schmidt**, *Executive Director*. . . 180 North Executive Dr., P.O. Box 1010, Brookfield, WI 53008-1010 (414) 785-0445 FAX: (414) 785-0838

**Wyoming Society of CPAs**

**Lora C. Lissman**, *Executive Director*. . . 1721 Warren Ave., Cheyenne, WY 82001 (307) 634-7039 FAX: (307) 634-5110

***[AICPA Staff Organization Chart follows]***

# **AICPA Staff Organization Chart**

## SENIOR STAFF\* — AMERICAN INSTITUTE OF CERTIFIED PUBLIC ACCOUNTANTS

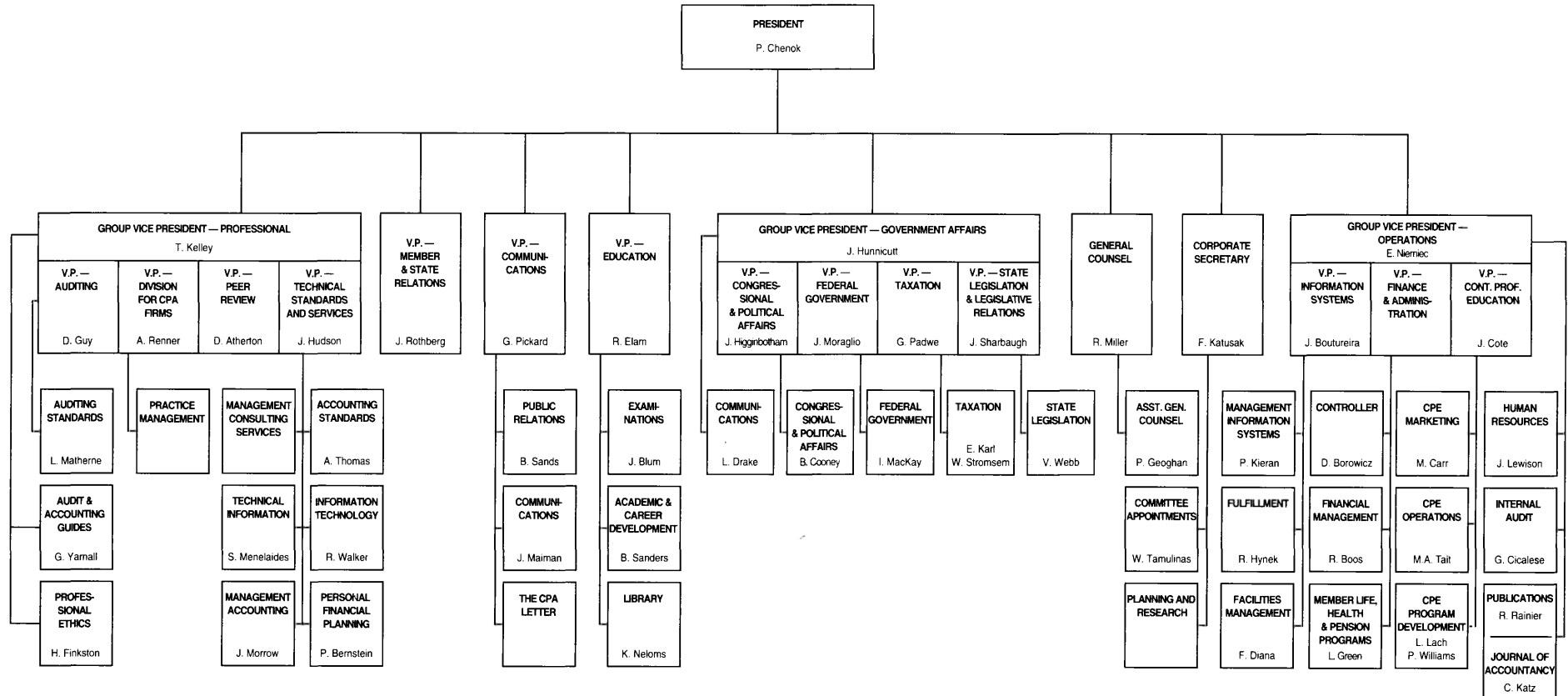

\*ACPA EXECUTIVE STAFF & STAFF DIRECTORS  
DECEMBER 1994

825004