

척수강내에 발생한 선천성 표피양 낭종

- 증례 보고 -

김용배 · 허 룡 · 김동석 · 윤도흠 · 최중언

= Abstract =

Congenital Intraspinal Epidermoid Cyst

- Case Report -

Yong-Bae Kim, M.D., Ryoong Huh, M.D., Dong-Seok Kim, M.D.,
Do-Heum Yoon, M.D., Joong-Uhn Choi, M.D.

Department of Neurosurgery, Yonsei University, College of Medicine, Seoul, Korea

The epidermoid cyst is formed as the result of inclusion of epithelial elements at the time of closure of the neural tube. The incidence of this tumor is less than 3% of all spinal canal tumors in children.

The authors have experienced a 6-year old child with intraspinal epidermoid cyst which presented with symptom of back and abdominal pain. The magnetic resonance imaging study showed intraspinal mass lesion from level of T12 to S1. The patient had no history of previous lumbar puncture. We have removed totally the pearly-like intradural mass with laminoplastic laminotomy from T12 to L5. The pathological findings were compatible with epidermoid cyst. The postoperative course was uneventful without any neurologic deficit.

Characteristics of this lesion with a pertinent literature is reviewed.

KEY WORDS : Epidermoid cyst · Spinal tumor · Congenital tumor.

서 론

가⁵⁾.

1960

3 5

가

(stylet)

17)19)

가⁵⁾.

18)

가

3% , 1%

15)

40%

가

13)

증 례

16)

: 6

2

2

11)

가 가 (Fig. 3).

가

가 가

X-

가 가

(Fig. 1, 2).

4.5cm x 1.5cm

가

12 5

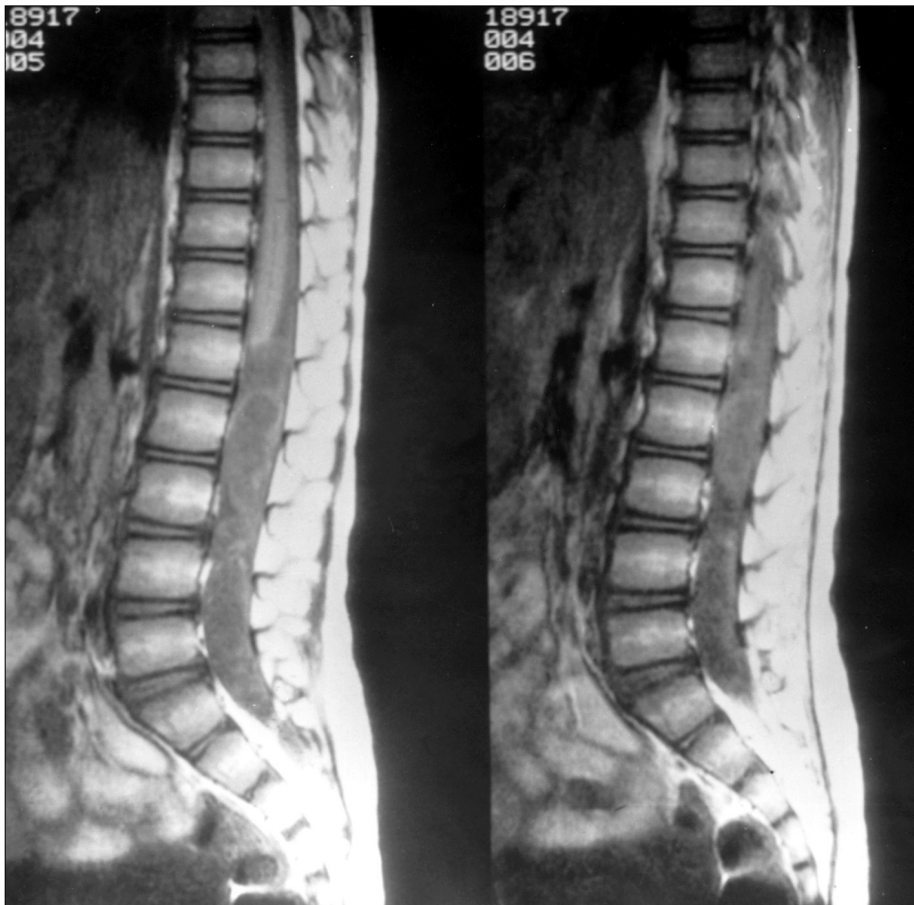

Fig. 1. Sagittal T1-weighted MR image shows intraspinal mass lesion extending from T12 to S1. The conus medullaris seems to be attached to the mass. The signal of the mass is quite inhomogenous.

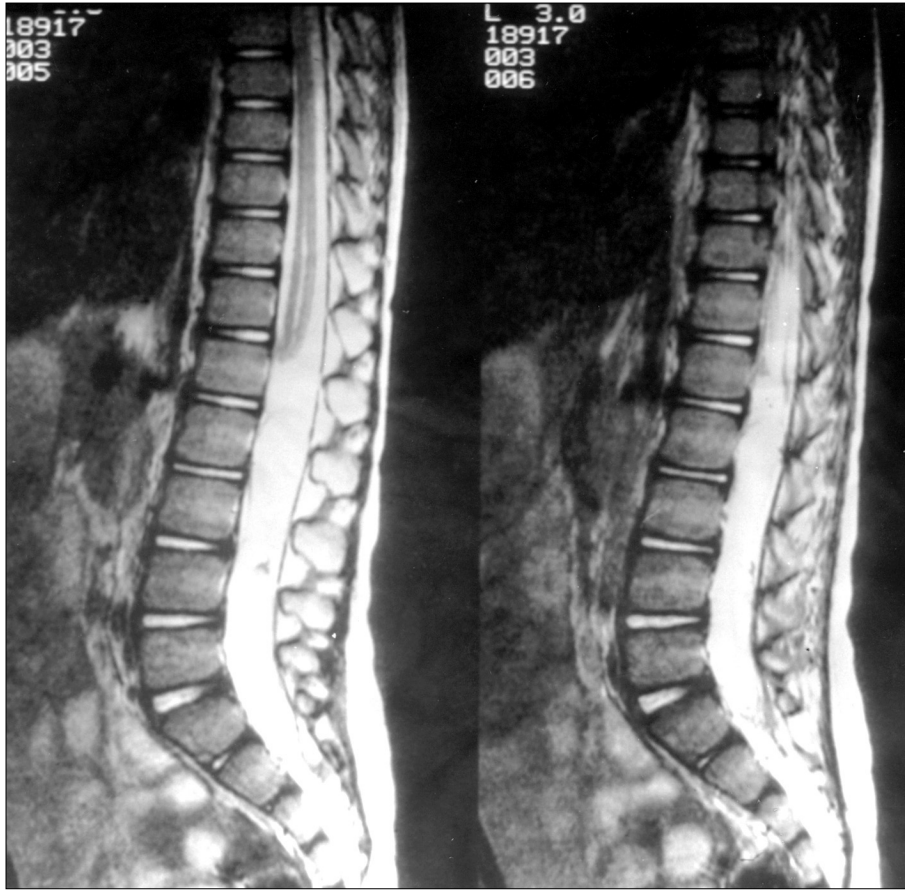

Fig. 2. Sagittal T2-weighted MR image shows high signal intensity with terminal syringomyelia.

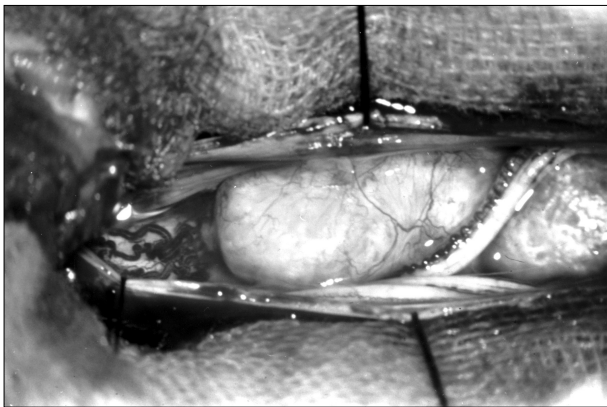

Fig. 3. Intraoperative photograph showing pearly white glistening intraspinal mass.

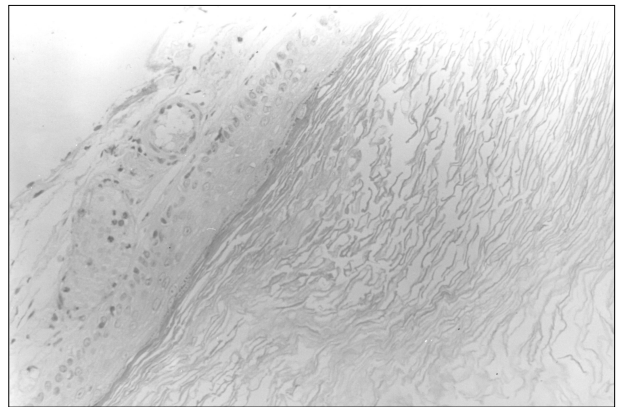

Fig. 4. Photomicrography of the tumor specimen displaying the cyst wall composed of stratified squamous epithelium and desquamated keratin materials. H & E, x100.

(Fig. 4).

:

10

2

고 찰

가 가

cholesterol keratin

가

가

T1

(Lhermitte's sign)가

3 5

20)

ropic)

(heterot-

가

11)

16)17)19)

14)

7)

1)

9)

19)

16)

3)4)

8)

6)12)

가 Van Gilder Schwartz²³⁾

. 1962 , Ma-

nno¹³⁾

50% 가

가

90

5가

가 (24),

(15),

(6),

(10

), (35)

1)9)11)16)

가

11)22)

가

결 론

가

2)

가

3)4)15)

30~50%가

가

- : 1998 6 29
- : 1998 7 8
- :

120 - 752

134

: 02) 361 - 6214,

: 02) 393 - 9979

References

- 1) Bailey JC : *Dermoid tumors of the spinal cord. J Neurosurg* 33 : 676-681, 1970
- 2) Bert Lincoln Pear : *Iatrogenic Intraspinal Epidermoid Sequestration Cysts. Radiology* 92 : 251-254, 1969
- 3) Boyd HR : *Iatrogenic intraspinal epidermoid. Report of a case. J Neurosurg* 24 : 105-107, 1966
- 4) Choremis C, Economos D, Papadatos C, et al : *Intraspinal epidermoid tumors (Cholesteatomas) in patients treated for tuberculous meningitis. Lancet* 2 : 437-439, 1956
- 5) Donoghue V, Chuang SH, Chilton SJ, et al : *Intraspinal Epidermoid cysts. J Comput Assist Tomogr* 8(1) : 143-144, 1984
- 6) Fager CA, Polanco O, Karol EA : *Intramedullary epidermoid cyst. Case presentation and review of the literature. Lahey Clin Bull* 15 : 115-119, 1966
- 7) Garza-Mercado R : *Diastematomyelia and intramedullary epidermoid spinal cord tumor combined with extradural teratoma in an adult. J Neurosurg* 58 : 954-958, 1958
- 8) Kirsch WM, Hodges FJ III : *An intramedullary epidermal inclusion cyst of the thoracic cord associated with a previously repaired meningocele. Case report. J Neurosurg* 24 : 1018-1020, 1966
- 9) Kumar S, Gulati DR, Mann KS : *Intraspinal epidermoids. Neurochirurgia (Stuttg)* 20 : 105-108, 1977
- 10) Landers JW, Danielski JJ : *Malignant intracranial epidermoid cyst. Arch Pathol* 70 : 418-423, 1960
- 11) Lunardi P, Missori P, Gagliardi FM, et al : *Long-Term Results of the Surgical Treatment of Spinal Dermoid and Epidermoid tumors. Neurosurgery* 25(6) : 860-864, 1989
- 12) MacCarty CS, Leavens ME, Love JG, et al : *Dermoid and epidermoid tumors in the central nervous system of adults. Surg Gynecol Obstet* 108 : 191-198, 1959
- 13) Manno NJ, Klump TE : *Intraspinal epidermoids. J Neurosurg* 19 : 754-765, 1962
- 14) Marinez-Lage JF, Masegoas J, Poza M : *Epidermoid cyst occurring within a lumbosacral myelomeningocele. J Neurosurg* 59 : 1095-1097, 1983
- 15) Osborn AG : *Diagnostic Neuroradiology. St. Louis : Mosby, 1994, pp900-901*
- 16) Penisson-Besnier I, Guy G, Gandon Y : *Intramedullary Epidermoid Cyst Evaluated by Computed Tomographic Scan and Magnetic Resonance Imaging : Case Report. Neurosurgery* 25(6) : 955-959, 1989
- 17) Russel DS, Rubistein LJ : *Pathology of tumors of the Nervous System, ed 2. London : Edward Arnold, 1963, pp10-16*
- 18) Samiim, Tatagiba M, Piquer J, et al : *Surgical treatment of epidermoid cysts of the cerebellopontine angle. J Neurosurg* 84 : 14-19, 1996
- 19) Saunders RL : *Intramedullary epidermoid cyst associated with a dermal sinus. Case report. J Neurosurg* 31 : 83-86, 1969
- 20) Shaywitz BA : *Epidermoid spinal cord tumors and previous lumbar punctures. J Pediatr* 80(4) : 638-640, 1972
- 21) Steffey DJ, Filipp GJ, Spera T, et al : *MR imaging of primary epidermoid tumors. J Comput Assist Tomogr* 12 : 438-440, 1988
- 22) Takeuchi J, Ohta T, Kajikawa H : *Congenital tumors of the spinal cord, in Vinken PJ, Bruyn GW(eds) : Handbook of clinical Neurology. Amsterdam, North-Holland, 1978, vol 32, pp 355-392*
- 23) VanGilder JC, Schwarts HG : *Growth of dermoids from skin implants to the nervous system and surrounding spaces of the newborn rat. J Neurosurg* 26 : 14-20, 1967