

1-1-1921

## 1921 Orlando city directory

City of Orlando (Fla.)

Find similar works at: <https://stars.library.ucf.edu/cfm-texts>  
University of Central Florida Libraries <http://library.ucf.edu>

This Book is brought to you for free and open access by the Central Florida Memory at STARS. It has been accepted for inclusion in Text Materials of Central Florida by an authorized administrator of STARS. For more information, please contact [STARS@ucf.edu](mailto:STARS@ucf.edu).

---

### Recommended Citation

City of Orlando (Fla.), "1921 Orlando city directory" (1921). *Text Materials of Central Florida*. 83.  
<https://stars.library.ucf.edu/cfm-texts/83>

# Motor Parts Service Co., Inc.

EXPERT IGNITION—CARBURETOR—BATTERY SERVICE  
NEW BUILT-LANDSTREET BUILDING

THE  
L  
U  
C  
E  
R  
N  
E  
P  
H  
A  
R  
M  
A  
C  
Y

Campbell  
Bas &  
Seeley,  
Owners

Phone 1000

Huyler's

1921

## CARL DANN

### Real Estate Broker

"The Man Who Started Life as an Infant"  
ORLANDO, FLORIDA



The Only National Bank in Orange County Member  
Federal Reserve System

FRAGILE—HANDLE WITH CARE  
DO NOT PHOTOCOPY THIS BOOK



## EVANS

### JEWELER

## YOWELL-DREW CO.

Orlando's Largest Store

"Where All Central Florida Shops"  
ORLANDO, FLA.

DR. H. G. McGAUHY  
Optometrist

PHILLIPS THEATRE BUILDING  
7 E. Pine  
Orlando, Fla.



# The Cathedral School For Girls

ORLANDO, FLORIDA

Founded A. D. 1900

A Select Boarding and Day School—Open to All

Prepares for  
of Music, A

including those  
of Science.



YO

CO.

Dry Goods,  
tionery, Men's  
dren's Shoes

Goods, Sta-  
s and Chil-

Women's, Misses and Children's  
sets and Underwear. Rest Room.

Hillinery, Cor-

### Third Floor

Art Needlework, Infants' Wear, Music Department, Toyland,  
Boys' Clothing and Furnishings.

Furniture Annex—Main, Mezzanine and Second  
Furniture, Rugs, Draperies, Housefurnishings and Luggage.



# ORLANDO, FLA. CITY DIRECTORY

VOL. VII

1921

VOL. VII

## THE TROPIC SERIES

### ABBREVIATIONS USED IN THIS WORK

ab—above	cor—corner	mkr—maker	(r)—rear
adv—advertisement	ct—court	mkt—market	rd—road
agt—agent	ctr—cutter	mldr—moulder	rms—rooms
al—alley	dep—deputy	mlnr—milliner	R R—railroad
appr—apprentice	dept—department	mnfg—manufacturing	Ry—railway
asn—association	dlr—dealer	manfr—manufacturer	s—south
asst—assistant	e—east	mngr—manager	sec—secretary
atty—attorney	emp—employment	mngt—manager	slsmn—salesman
av—avenue	electrn—electrician	mstr—master	smstrs—seamstres
bds—boards	engnr—engineer	n—north	Sou—Southern
bkkpr—bookkeeper	ext—extension	nr—near	solr—solicitor
bidg—building	flgm—flagman	off—office	sq—square
bldr—builder	flr—floor	opp—opposite	stngr—stenographer
blksmith—blacksmith	frt—freight	opr—operator	supt—superintendent
brkmn—brakeman	fltr—fitter	paperhng—paperhanger	tchr—teacher
cabtmkr—cabinetmaker	genl—general	passgr—passenger	tel opr—telegraph op-
carp—carpenter	gro—grocer	photog—photographer	erator
chf—chief	h—house	phys—physician	trav—traveling
clk—clerk	int rev—internal revenue	pl—place	treas—treasurer
co—county	ins—insurance	plstr—plasterer	uphr—upholsterer
collr—collector	inspr—inspector	plmbr—plumber	v-pres—vice-president
comr—commissioner	la—lane	P O—post office	w—west
com mer—commission merchant	lab—laborer	pres—president	(w)—winter res
condr—conductor	laund—laundreas	prin—principal	whol—wholesale
confr—confectioner	lyr—layer	propr—proprietor	wid—widow
contr—contractor	mchst—machinist	R M S—railroad mail service	wkr—worker
	mdse—merchandise		wks—works

The classification by business will be found after the alphabetical arrangement of names. For full indices to the contents of the work, see index. Names marked \* are those of colored persons except where a \* is used to denote a certain occupation or special business heading.

ORLANDO FLA [1921] CITY DIRECTORY

101

## A

- \*A M E Church, Veach st  
 Abberger Benj (Elizabeth), agt, h 404 e Lucerne Circle  
 Abberger Jno A (Bertha), (Sam Johnson Co), h 212 e Church  
 Abernethy Elizabeth, wid Burrell G, h 310 e Central av  
 Abernethy Thos (Bertha), driver, h 3 w Pine  
**ACKER PHILIP**, propr The Electric Shop, h 16 Glen  
 Ackley Geo W, carp, h 610 Marion  
 Acree Minnie L, wid A W, slsdy, h 108 e Church  
 \*Acree Wm, lab, h 502 w Pine  
 Acton Margaret Mrs, h (w) 104 s Rosalind av & Toronto, Can

**WORDS OF WISDOM**  
 Do not advertise then stop,  
 But advertise and stay,  
 For those who saw your ad last  
 year,  
 Will look for it today.

## D. A. ROUTH

**OWNERS AND SHEET METAL WORKERS**  
 Corner Main Sts. Estimates Cheerfully Given Phone

When Writing Advertisers Please Mention the Directory



# Finley's "Pioneer" Wall Paper Store

Corner Court and Pine Streets—Phone 67

CONTRACTORS FOR PAINTING AND DECORATING

102 ORLANDO FLA [1921] CITY DIRECTORY

C. S (ervice)  
**McEwen**  
"THE  
INSURANCE  
MAN"

Life,  
Fire,  
Automobile,  
Liability,  
Casualty,  
and Bonds

120 South  
Orange  
Avenue.  
Phone 311.

If it is  
**INSURANCE**  
SEE  
**McEwen**

Adams Electric Co, (C S Adams), 6 e Church  
 \*Adams Anslie (Amy), chauff, h 402 n Parramore  
 Adams Basil J (Mary), painter, rms 210 w Church  
 Adams C S, compositor Reporter-Star, res Apopka, Fla  
 Adams Clifford S (Lucile), slsmn, h 302 Harwood  
 Adams G A (Edith), candymkr, h 8 w South  
 Adams Georgiana B Mrs, furn rms 206 w Central av, h same  
 \*Adams Jas (Mamie), lab, h 205 s Division  
 Adams Jno H (Josephine), painter, h 615 Ohio av  
 Adams Linton (Margaret), foremn carp, h 809 Lemon  
 Adams M V, contr, h (w) 414-B Macy & Atlanta, Ga  
 Adams Thos, painter, h 615 Ohio av  
 \*Adams Wiley T (Mary), barber, h 402 Douglas  
 \*Adams Wm M, barber San Juan Shop, h 402 Allen  
**ADCOCK J DEAN** (Frances Reeves), pastor First Baptist  
 Church, h 106 e Pine  
 Ainge Chas, poultry, h Kuhl av extd  
 Akerman Alex, (Cheney & Akerman), res Kissimmee, Fla  
 Akers Ernest F (Scarlet), dentist O B & T Co Bldg, 2 w Pine,  
 h 709 Delaney  
 \*Alberta Sherman A (Josephine), lab, h 306 n Parramore

Phone 316      312 N. Orange Ave.      Orlando, Fla.  
 Ask For  
**C. T. HUNGERFORD**

## THE STAR LINE AUTO SERVICE

Passengers and Baggage Called For in Any Part of the  
 City—Fireproof Concrete Stone Building For Stor-  
 age of Trunks, Furniture and Automobiles—  
 Moving a Specialty, Automobile Painting  
 and Washing

A. COLYER

C. D. WILLIAMS

### COLYER & WILLIAMS, Merchant Tailors

Clothing Cut and Fitted to Measure on the Premises

120 South Orange Avenue



# BANK OF ORANGE AND TRUST CO.

23 EAST CENTRAL AVENUE

Phone 1071

Orlando, Florida

## First National Bank IN ORLANDO

The Oldest National Bank in Orange County  
Member Federal Reserve System  
We Solicit Your Patronage

ORANGE AV.

ORLANDO, FLA.

## EVANS-REX DRUG CO.

EVERYTHING TO BE FOUND IN A FIRST CLASS DRUG  
STORE

Telephone 1031

We Appreciate Your Business

## CHANDLER and CLEVELAND

AUTOMOBILES SOLD BY

## BRYAN MOTOR CO.

102 North Orange Avenue

Orlando, Fla.





GENUINE  
**DIAMONDS**

PHONE

164

# EVANS JEWELER

Orange Ave. Orlando, Fla.

F. A. Curtis

Phone 71

W. R. O'Neal

Established 1886

## CURTIS & O'NEAL

Insurance—Loans—Real Estate

Books, Stationery, Music, Novelties, Artists' Materials, Pictures,  
Souvenir Post Cards, Magazines, Daily Papers and School  
Supplies.

115 SOUTH ORANGE STREET



# J. N. BRADSHAW COMPANY

REAL ESTATE—INSURANCE—LOANS

No. 7 NORTH ORANGE AVENUE

## The Electric Shop

PHILIP ACKER, Prop.

LIGHTING FIXTURES AND SUPPLIES

ELECTRICAL CONTRACTING

Open Evenings for Your Convenience

9 East Pine St., Phillips Theatre Bldg.

Bell Phone

ORLANDO, FLORIDA

**"The Brightest Spot in Town"**

A complete line of up-to-date Lighting Fixtures right here in Orlando. No need to look elsewhere for the latest in design and quality. Having spent many years in the lighting fixture business in New York, we are qualified to please the most fastidious.

An old chandelier is like an old pair of glasses; it is an eye-sore.

Come in and select a real fixture and we will make you an allowance on the old one.

A Full Line of Electrical Appliances and Mazda Lamps

We Do House Wiring



*Eatsum*

**Eatsum Products Corporation**

Manufacturers of

**Preserves, Jams  
and Jellies**

---

Factory—Corner of Jackson and Boone Sts.

General Offices—McElroy Bldg., 8 E. Church St.

**ORLANDO, FLORIDA**



# ORLANDO, FLORIDA

## CITY DIRECTORY

### And Orange County Gazetteer

Vol. VII

1921

Vol. VII

Containing a General Alphabetical List of Names, a Classified Business Directory, a Street Guide of Orlando, including Orlando Rural Routes, and following Towns: Apopka, Bay Ridge, Clarcona, Conway, Drennen Station, Fair Villa, Fish, Formosa, Fort Christmas, Gotha, Lake Piekett, Lockhart, Maitland, Oakland, Ocoee, Orange Center, Pine Castle, Taft, Tangerine, Windermere, Winter Park, and Zellwood, Fla., and Much Useful Miscellaneous Information.



The Land of Flowers

**FLORIDA-PIEDMONT DIRECTORY CO.**

(Miller & Mayfield)

**OWNERS AND PUBLISHERS**

**Home Office Asheville, N. C.**

See General Index, Page 8

**Price . . . . . \$6.00**

**THE TROPIC SERIES**

**ORLANDO, FLA.**

**ASHEVILLE, N. C.**

Compiled by **ERNEST H. MILLER**



# General Index

Abbreviations .....	101	Fraternal Societies .....	410
Advertisers' Special Directory	2-64	Guide to Streets .....	361-402
Alphabetical List of Names	101-278	Hospitals .....	408
American Legion .....	408	Judiciary .....	403
Banks .....	325	Libraries .....	407
Bureau of Information.....	327	Miscellaneous Directory ....	403-412
Business Directory .....	321-360	Orlando County Directory ..	279-320
Business Organizations .....	409	Postoffice .....	407
Calendar .....	fly B	Preface .....	13
Chamber of Commerce.....	327	Private Schools .....	355-356
Churches .....	408	Public Schools .....	404-405
City Government .....	403	Secret Societies .....	410
Clergymen .....	330	State Government .....	406
Clubs & Business Organizations	409	Street Guide .....	361-402
County Government .....	403	Title Page .....	7
Educational .....	404	United States Government ....	407

## CHARLES S. FOSTER

### Contractor and Builder

ESTIMATES FREELY GIVEN UPON REQUEST

25 North Reel Street

Orlando, Florida



# H. R. FIELDS CO.

REPLACEMENTS

## Automotive Electrical Equipment

Wholesale Only

Ammeters	Generator Brushes
Armature Rewinding	Key Sets
Atwater-Kent Parts	K W Parts
Ball-Bearings	Lamps—Dash and Trouble
Berling Parts	Mea Parts
Bosch Parts, All Models	National Parts
Briggs Parts	Norma Ball-Bearings
Brushes and Assortments	North East Parts
Bulbs—Lamps	Platinum Files
Cabinet Assortments	Platinum Points
Cable	Remy Parts for Dis. and Mag.
Coils for Replacement	Replacement Coils
Connecticut Parts	Rubber—Hard Parts
Condensers	Resistance Units
Cutouts	Screw Drivers
Delco Parts	Spark Plugs
Dixie Parts	Simms Parts
Distributor Heads and Caps	Spitdorf Parts
Distributor Rotars	Starter Brushes
Eisemann Parts	Switch Keys
Electric Plugs and Sockets	Tungsten Points
Files	Westinghouse Parts
Fuses	Wrench Kits

We are located in Central Florida for your convenience and mutual profit. Boost Florida by Boosting Florida business. Let us take care of your-needs in all the above materials

No. 2 Hand Building      Corner Church and Orange Avenue

ORLANDO, FLORIDA



## Index to Advertisers

Ambrosia Ice Cream Co.....	p 42	Durrance S E.....	p 32
Anchor Paint & Varnish Co.....	p 40	Eatsum Products Corp.....	p 6
Anderson F L.....	p 55	Efficiency Engineering Co.....	p 19
Anderson R L Dr.....	p 34	Elbre Drug Stores.....	left bot lines
Auto Electric Co.....	p 59	Electric Shop.....	p 5
Ayers Electric Co.....	p 63	Emerick Cafeteria.....	p 14
Babcock H C.....	p 49	Evans-Rex Drug Co.....	p 3
Bailey Theo A Dr.....	p 34	Evans Turner H.....	front cover and p 4
Baker Bros Co (Inc).....	right top cor card	Falkner Fred A.....	p 22
Bank of Orange and Trust Co.....	p 3	Feagin E R.....	p 25
Bank of Winter Park.....	p 53	Fields H R Co.....	p 9
Barclay Realty Co.....	left top lines	Finley's Pioneer Paint & Wall Paper Store.....	left top lines
Barker Poster Adv Co.....	left side lines	First Baptist Church.....	p 56
Bates & Cole.....	p 63	First Church of Christ Scientist.....	p 25
Baya's Grill.....	card at name	First Natl Bank in Orlando.....	front cover and p 3
Beggs Jas D.....	backbone and p 57	First Presbyterian Church.....	p 26
Betts Robt L.....	p 52	Fletcher-Crawford Co.....	p 18
Bigham Jay E & Co.....	left top cor card	Florida Sanitarium (The).....	p 23
Boardman Frank C.....	p 55	Florida State Auto Assn.....	p 35
Bradshaw Jno N Co.....	p 5	Foot Specialist.....	left side lines
Branch's Book Store.....	left bot lines	Foster Chas S.....	p 8
Brokaw W H.....	p 14	Frese A F.....	p 10
Brundage C L.....	p 35	Fulford's Transfer.....	back cover and p 37
Bryan Motor Co.....	p 3	Gooding-Tichenor Co.....	back cover and p 18
Buchanan Walton (Inc).....	opp p 123	Gospel Tabernacle.....	p 26
Bumby Jos Hdw Co.....	p 64	Graham & Sherman.....	p 31
Bunnell-Burton Realty Co.....	left top lines	Grimes The Tailor.....	inside back cover
Burkhard Jacob.....	p 16	Hagerman S L & Son.....	p 39
Butler Glenn C.....	opp Business Dept	Hammond Harry B S.....	p 33
Butt Cecil G Dr.....	p 34	Hand Carey.....	right side lines
Butt - Landstreet.....	right side lines	Hanner Chas C.....	p 57
Carper's Book Store.....	right side lines	Hanson Sales Agency.....	p 53
Carter's Hardware.....	p 58	Hawley Dudley L.....	right bot lines
Cathedral Church of St Luke's.....	p 26	Hennig Tire Works.....	p 20
Cathedral School for Girls.....	p 2	Hogan & Hutchins.....	p 30
Central Fla Real Estate & Investment Co.....	p 54	Hotel Empire.....	p 27
Chaffn Jesse J.....	opp Business Dept	Hotel Ogra.....	p 22
Chero-Cola Bottling Co.....	p 12	Howard C E.....	fly A
City Beautiful Trans & Real Estate Co.....	p 103	Howard H A.....	p 36
Cobb R H.....	p 29	Huggins A N.....	opp Business Dept
Cohoon Bros Co.....	left bot lines	Hungerford C T.....	p 102
Cole A L.....	p 16	Hutchins & Co.....	left top lines
Colyers & Williams.....	left bot lines	Hynes Frank & Sons.....	p 63
Concord Garage (H Jenson).....	p 60	Ideal Block Yard.....	left bot lines
Conservatory of Music.....	p 41	Japanese Art Store.....	p 52
Cook Automobile Co.....	right side lines	Jensen H.....	p 60
Crawford Jas.....	opp Class Dept	Johnson Electric Co.....	p 57
Crawford Wm B.....	p 31	Johnson & Holoway.....	right top cor card
Curry Electric Supply Co.....	p 17	Justrite Grocery.....	p 42
Curtis & O'Neal.....	p 4	Kammerling Henry.....	p 43
Dann Carl.....	front cover and p 14	Kilgore F A & Co.....	p 43
Dann's Transfer Line.....	left bot lines	King Murray S.....	p 34
Davis, Maurer & Co.....	right bot lines	Kissam Bldg Stone Co.....	p 59
Davis & Giles.....	p 32	Lang O S.....	p 59
Dickson-Ives Co.....	right top lines	Lawton J B & Sons.....	inside back cover
Douglass Co (The).....	p 17	Leader Dept Store.....	left side lines
Dovell M O & Son.....	p 17	Lucerne Pharmacy (The).....	front cover and p 14
Drennen Piano Co.....	p 64		

## A. F. FRESE

35 West Church Street

CAFE AND GRILL

BEVERAGES AND COLD DRINKS

Distributor National Brewing Company's Hytone—Piel's Kovar

Telephone—Store, 937; House, 935



## SUPPLEMENTARY INDEX

COUNTY DEPARTMENT	Page
Apopka .....	280
Bay Ridge .....	285
Clarcona .....	285
Conway .....	286
Drennen Station .....	288
Fair Villa .....	288
Fish .....	289
Formosa .....	289-290
Fort Christmas (Christmas) .....	291
Gotha .....	292
Lake Pickett (Pickett) .....	292
Lockhart .....	293
Maitland .....	294
Oakland .....	296
Ocoee .....	298
Orange Center .....	300
Pickett (see Lake Pickett) .....	292
Pine Castle .....	300
Taft .....	302
Tangerine .....	303
Windemere .....	304
Winter Garden .....	305
Winter Park .....	309
Zellwood .....	319
FLORIDA 1920 U. S. CENSUS .....	50
ORLANDO COCA-COLA BOTTLING CO. ....	50
BUTLER G. C. ....	insert opp. p. 279
CHAFIN J. J. ....	insert opp. p. 279
CRAWFORD J. E. ....	insert opp. p. 279
HUGGINS A. N. ....	insert opp. p. 278
MILLER HAT CO. ....	insert opp. p. 278
REPORTER-STAR PUB. CO. ....	insert opp. p. 278
ROLLINS COLLEGE .....	insert opp. p. 279
STREETS, Changes of names of .....	opp. p. 361



p 5  
ot lines  
p 14  
p 35  
p 3  
pp p 123  
p 64  
pp lines  
p 16  
ss Dept  
p 34  
de lines  
de lines  
p 5  
p 2  
p  
nent  
p 5  
ss Dep  
p 1  
  
p 10  
ot line  
p  
ot lin  
p  
p  
de lin  
ss De  
p  
p  
p  
and p  
ot li  
ot li  
I  
pp li  
]  
]  
  
F  
We  
FI  
GE  
ev  
e  
-  
S

Hetcher-Crawford Co. p 18  
Sanitarium (The) p 23  
p 25



# Orlando Pharmacy

WHERE YOU GET THE BEST DRUGS

We Sharpen Safety Razor Blades

Tourists Welcomed

43 West Church Street

Phone 388

H. A. SMITH, Proprietor

## Index to Advertisers Continued

- Leake Harrison B.....right side lines  
McCormick-Hannah Lbr Co.....right bot lines  
McCulloch Dept Store.....left top lines  
McElroy's Pharmacy.....inside back cover  
McEwen C S.....left side lines  
McGouhy H G.....front cover and p 33  
McKee Paul W.....p 29  
Mach Bros' Garage.....p 20  
Macy Wagon Co.....p 51  
Mann Wm F.....p 58  
Martin Wm Judge.....p 31  
Massey & Wardlow.....p 32  
Miller Hat Co (The).....opp Business Dept  
Minx Real Estate Co.....p 38  
Mohr Herman F.....p 30  
Motor Parts Service Co.....front cover and p 48  
Moye B F.....p 22  
Mutual Life Ins Co.....p 22  
National Engineering & Contracting Corp.....p 62  
New Ice Co.....back cover and p 18  
Newell Electric Co.....right bot lines  
Newell & Boyer.....p 33  
Newlan's Grocery.....p 52  
Oakland Garage.....p 17  
Orange Cafeteria.....p 21  
Orange County Citrus Sub-Exchange p 37  
Orange Title & Abstract Co.....right top lines  
Orlando Bargain House.....p 20  
Orlando Cabinet Works (Tracy & Co) p 51  
Orlando Electric Garage.....p 38  
Orlando Filling Station.....p 41  
Orlando Morning Sentinel.....p 44  
Orlando Novelty Works & Lbr Yd.....p 28  
Orlando Oxy-Acetylene Welding Co.....p 54  
Orlando Paint & Wall Paper Co.....right bot lines  
Orlando Pharmacy.....back cover and p 11  
Orlando Plumbing Co.....p 61  
Orlando Steam Laundry.....bot line back cover  
Orlando Typewriter & Supply Co.....p 28  
Orlando Water & Light Co right top lines  
Osceola (The).....p 49  
Overstreet Crate Co.....p 45  
Palm Tea Room.....left top corner card and p 58  
Parker Albert W Dr.....p 36  
People's Drug Store.....p 49  
Potter's Candy Shop.....p 46  
Powell Poultry & Produce Co.....p 46  
Powers Hiram.....right top corner card  
Frangé Carl A.....p 21  
Progressive Laundry.....front stencil and p 21  
Reporter-Star Publishing Co.....opp Class Dept  
Ramsdell L H Dr.....card at name  
Richards J B.....p 47  
Ricketson J E.....p 30  
Riecken Chas F.....p 16  
Roberts & Lynch.....right bot lines  
Robertson H C Auto Co.....p 36  
Robinson & Bridges.....p 30  
Rocks Baking Co.....p 46  
Rockett Kenneth.....card at Class Photographers  
Rollins College.....opp Class Dept  
Roney David C Dr.....card at Class Physicians  
Routh D A.....right bot lines  
Rush F Gray.....p 47  
St Charles Hotel.....p 41  
St James Catholic Church.....p 25  
Sallas S F.....p 43  
Sani-Pack Grocerteria.....inside back cover  
Sanitary Lunch Nos 1 and 2.....p 61  
San Juan Garage Co.....p 61  
San Juan Hotel.....left top cor card and p 52  
Schnarr J & Co.....back fly A  
Seventh Day Adventist Church.....p 26  
Sexton & Riddle.....p 55  
Shoe Hospital.....p 49  
Singer Sewing Machine.....left side line and card at name  
Sligh S J & Co.....right top lines  
Smith Frank A.....p 31  
Smythe W E & Son.....p 19  
South Florida Fdry & Mach Wks.....p 15  
Southern Fertilizer Co.....p 24  
Southern Millwork Co.....p 24  
Southern School of Commerce.....right side lines  
Standard Auto Co.....p 54  
Star Line Auto Service (The).....p 102  
State Bank of Orlando & Trust Co.....back cover and p 39  
Terry Frank J.....p 53  
Thompson F F Dr.....p 35  
Tilden & Maguire.....p 32  
Tracy & Co.....p 51  
Trimble Fred H.....p 35  
Tropical Realty Co.....p 48  
Union State Bank.....p 51  
Wade The Tuner.....p 37  
Wall A J.....left side lines  
Waring Robt J.....p 42  
Watts Fred (City Beautiful).....p 103  
Whitman Alton B Dr.....p 33  
Winter Park Pharmacy.....p 53  
Woodnick Jos E.....p 48  
Young Edward C.....p 54  
Young's Repair Shop.....p 29  
Yowell-Drew Co.....front cover and p 2  
Zangen Otto V.....left side lines





Bottled Under Authority of Chero-  
Cola Co., Columbus, Ga.

BOTTLING CO., 11 W. JEFFERSON ST.

Phone 669

L. S. CURRIE  
Prop.



*In a Bottle  
thru a straw*

**Chero-Cola Bottling Co.**  
Orlando, Florida



# PREFACE

## ORLANDO, FLORIDA

### *The City Beautiful*

It is impossible to describe the beauties of this wonderful city in words; one must visit Orlando to appreciate fully the meaning of a beautiful city. A trip over Orlando's thirty-three miles of brick streets, which are shaded by large oaks, will convince one that Orlando is in a class by itself.

The progress of Orlando is amazing. The building program for 1920 amounted to \$3,500,000, putting it in fourth place for the entire South, and according to population, in first place.

Orlando is the hub of several hundreds of miles of brick and equally hard surfaced roads radiating in every direction, making the city accessible to any part of the State. Orlando is thus an excellent distributing point and an ideal location for factories and industrial plants. It is reached direct by the Atlantic Coast Line and Seaboard Air Line Railways.

The climate of Orlando is ideal, both in winter and summer, being fanned in summer by the delightful breezes of the Atlantic Ocean, 38 miles to the east and the Gulf of Mexico, 70 miles to the west; and in winter, what might be otherwise freezing weather, is modified by the gulf stream which surrounds Florida—and the sun, which never fails to shine.

There are hundreds of magnificent orange and grape fruit groves in the vicinity of Orlando and hundreds of acres of fertile truck lands on which two and three crops can be grown each season.

Orlando's Chamber of Commerce is comprised of three hundred and fifty live and progressive business men, who are always on the alert for anything beneficial and eager to give their services at any time in the interests of the city. A club for the tourists and an Information Bureau are maintained by the Chamber of Commerce at its headquarters.

One need never get lonesome in Orlando as there is an abundance of entertainment throughout the year. The Orlando Country Club maintains an eighteen-hole golf course, which is second to none in the state and almost daily, a dance, dinner or party is being held there. The Royal Scotch Highlanders Band has been engaged for ten weeks, commencing January 23rd, for the entertainment of our visitors and home folks. The Orange County Fair, with the Johnny Jones Carnival, scheduled about the middle of February, will no doubt be very enjoyable—and the Water Carnival, with its magnificent display of fireworks, is a yearly event. There are many other forms of entertainment too numerous to mention.

For information, which will be gladly furnished, concerning Orlando and Orange County, address the Secretary of the Orlando Chamber of Commerce, Orlando, Florida.



# Emerick's Cafeteria

CHAS. R. EMERICK, Proprietor

Quality, Variety, Right Prices—Service, Courtesy, Cleanliness

Banquets Served      Tenth Year in Business in Orlando

13 ORANGE AVENUE

Grapefruit and Orange Trees—Peach and Pecan Trees—Roses and  
Ornamentals

# H. W. BROKAW

Office, Room 4 Watkins Block, Orlando, Florida  
Telephone No. 731; Residence, 512

GENERAL SALESMEN

Buckeye Nurseries (Citrus Trees) Winter Haven, Florida	Inter-State Nurseries Peach and Pecan Trees, Roses and Ornamentals Orange, Osceola, Lake and Seminole Counties
--------------------------------------------------------------	-------------------------------------------------------------------------------------------------------------------------

C. A. CAMPBELL, President      F. L. SEELEY, Vice-President  
LOUIS BAS, Secretary and Treasurer

# CAMPBELL, INC.

DRUGGISTS

Nyal's Quality Drug Store—Eastman Kodaks  
Exclusive Agents Huyler's

THE LUCERNE PHARMACY

ORLANDO, FLORIDA

# CARL DANN

REAL ESTATE BROKER

"The Man Who Started Life as an Infant"

ORLANDO, FLORIDA



Chas. E. Johnson, Pres.

E. Harold Johnson, Sec.-Treas.

Wilton P. Johnson, Vice-Pres.

# South Florida Foundry & Machine Works

## Iron and Brass Founders General Machinists

MANUFACTURERS OF THE "H JUNIOR"  
PUMPING UNIT

---

Architectural Iron Work of All Kinds  
I-Beams, Channels, Etc.

---

Phosphate Machinery, Pumps, Shafting, Pulleys,  
Hangers, Journals, Columns, Lintels, Sash Weights,  
Cresting Iron Fence, Iron Stairs, Balconies, Mill  
Supplies, Etc., Etc. : : : : :

---

Pipe and Pipe Fittings a Specialty

ORLANDO : : : FLORIDA



PLUMBING, HEATING AND GAS FITTING  
Suburban Water Supply a Specialty  
ESTIMATES FURNISHED

# JACOB BURKHARD

For Quality and Quick Service  
PHONE 204

West Pine Street and Railroad

Orlando, Florida

# CHAS. F. RIECKEN

PLUMBER AND GAS FITTER

Repairing of All Kinds Promptly Attended to  
Work Guaranteed of First Quality



ARCADE BUILDING

ORLANDO, FLORIDA

# COLE

Jeweler and Engraver

22 EAST PINE ST.

ORLANDO, FLA.



# The Douglas Co.

WE SELL FURNITURE ON DIVIDED PAYMENT PLAN  
AT HONEST VALUES

535 West Church Street

Orlando, Florida

# OAKLAND GARAGE

T. W. SMITH, Owner

REPAIR WORK, ACCESSORIES AND SUPPLIES

Greases, Oils and Gasoline; Miller, Diamond and Perfection Tires

ORLANDO, FLORIDA

# The CURRY ELECTRIC SUPPLY COMPANY

A. P. CURRY, Prop.

ELECTRICAL CONTRACTORS

Complete Line of Electrical Supplies

Manufacturers' Agents Mazda Lamps

226 South Orange Avenue

Phones—Store, 146; House, 382

# M. O. Dovell & Son

GASOLINE, RADIUM OIL, AUTO OIL, COOKING OIL, OIL HEATERS  
AND OIL SUPPLIES

Wholesale and Retail

Our Wagons Are Always at Your Service

205 Grace Street

Phones 283 and 590

ORLANDO, FLORIDA



# Fletcher-Crawford Co.

## Building Material

BRICK, SAND, LIME, CEMENT, PLASTER, ROOFING

West Amelia and A. C. L. Railroad

Phone 462

ORLANDO, FLORIDA

WE SOLICIT YOUR PATRONAGE

M. R. Gooding, President

C. M. Tichenor, Secretary

# Gooding-Tichenor Co.

## Funeral Directors and Embalmers

Full Line of Funeral Supplies Always on Hand

32 East Pine St.

Open Always

Telephone 273

ORLANDO, FLORIDA

# New Ice Company

F. A. COLLINS, Manager

214 Boone Street

Phone 675

Prompt Delivery to All Parts of the City



—MANUFACTURER—

Schnarrs Spray Formula

Schnarrs Bordol Mulsion

Schnarrs Bordo Lead Tonic

Schnarrs Fish Oil Soap

Schnarrs Lime Sulphur Solution

Schnarrs Bordo Tonic

Power and Hand Dusting and Spraying Machines

Dusting and Spraying Materials.

State Distributors Niagara Soluble Sulphur Compound

Niagara Dust Mixtures and Dusting Machines

Information Regarding Citrus Insects and Diseases Cheerfully  
Given.

PHONE 476

607 WEST CHURCH STREET

When writing advertisers, please mention the Directory.



					Charlotte	1295	1012
		6482		Quincy	Gadsden	3118	3204
Lauderdale		125		St. Andrews	Bay	1310	675
McNade	Polk	2029	1165	St. Augustine	St. Johns	6192	5494
Myers	Lee	3678	2463	St. Cloud	Osceola	2011	
Pierce	St. Lucie	2115	1333	St. Petersburg	Pinellas	14237	4127
Winesville	Alachua	6860	6183	Sanford	Seminole	5580	3570
Traceville	Jackson	840	734	Sarasota	Sarasota	2149	840
Green Cove Springs	Clay	2093	1310	Seabreeze	Volusia	571	308
Haines City	Polk	651		Sebring	Highlands	812	
Hastings	St Johns	761	399	South Jacksonville	Duval	2775	1147
Hawthorne	Alachua	543	324	Starke	Bradford	1023	1135
High Springs	Alachua	1719	1468	Stuart	Palm B'ch	778	500
Hilliard	Nassau	512	200	Tallahassee	Leon	5637	5018
Holt	Okaloosa	522	40	Tampa	H'lsb'r'gh	51608	37782
Homestead	Dade	1307	10	Tarpon Springs	Pinellas	2105	2212
Inverness	Citrus	1132	350	Titusville	Brevard	1361	868
Jacksonville	Duval	91558	57699	Umatilla	Lake	640	283
Jasper	Hamilton	1260	1730	Vero	St Lucie	793	
Jennings	Hamilton	628	480	Waldo	Alachua	571	540
Key West	Monroe	18749	19945	Wauchula	Hardee	2081	1099
Kissimmee	Osceola	2732	2157	West Palm Beach	Palm B'ch	8659	1743
Lake Butler	Bradford	756	685	West Tampa	H'lsb'r'gh	8463	8258
Lake City	Columbia	3341	5032	White Springs	Hamilton	984	1177
Lake H	Volusia	978	649	Williston	Levy	823	371
				Winter Garden	Orange	1021	351
				Winter Haven	Polk	1597	375
				Winter Park	Orange	1078	570



M. O. Overstreet

Benj. Drew

P. L. Billingsley

## Efficiency Engineering Co. Mechanical Engineers

Manufacturers of Flexible Grinding Machines, Flexible Wood  
Sawing Machines

Mechanical Designers—General Machinists

101 W. CENTRAL AVE.

ORLANDO, FLA.

## W. E. SMYTHE & SON

Distributors

## Overland & Willys-Knight Motor Cars

Official Battery Service Station—Exide Storage Battery

211-213 South Orange Avenue

Phone 386

ORLANDO, FLA.



# Orlando Bargain House

J. BAYLARIAN, Proprietor

We Buy and Sell All Kinds of

FURNITURE, RUGS AND CARPETS

ALSO DO CLEANING AND REPAIRING

39 East Pine Street

Telephone 1064

Orlando, Florida

# Mach Brothers Garage

DEALERS IN AUTOMOBILES AND TRUCKS

AUTO SUPPLIES AND REPAIRING

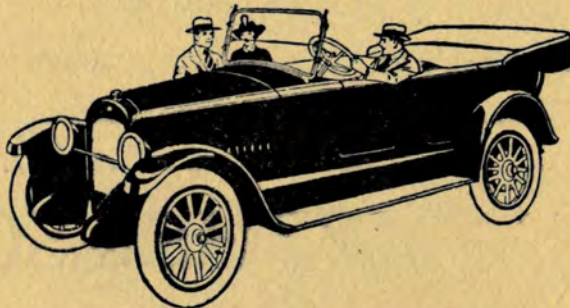

NASH CARS AND TRUCKS

Orlando Phone 700

28 WEST PINE STREET

Kissimmee Phone 113

ORLANDO, FLORIDA

# HENNIG TIRE WORKS

VULCANIZERS

Gasoline—Auto Tires and Supplies—Oils

11 South Main, Corner Pine

Phone 552

ORLANDO, FLORIDA



ORLANDO'S FAVORITE EATING PLACE

# The Orange Cafeteria

12 Oak Street

R. T. Carris, Proprietor

F. G. Hooker, Manager

# C. A. PRANGE

## AUTOMOBILE DEALER

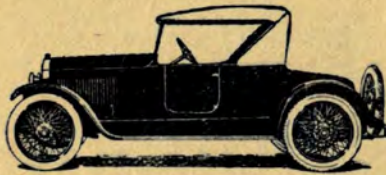

JORDAN, CHANDLER AND CLEVELAND CARS

Second-Hand Cars of All Makes For Sale or Exchange—I Trade

105 North Orange Avenue

Orlando, Florida

# Progressive Laundry

H. F. CALHOUN, Proprietor

WE LAUNDER ANYTHING

First Class Work at Moderate Prices

For White Folks Only

CLEANING AND PRESSING—FAMILY FINISH A SPECIALTY

605 W. Central Ave.

Phone 74

Orlando, Florida



# The Mutual Life Insurance Company of New York

CHAS. LARTIGUE, District Manager

ORLANDO, FLORIDA

Room 6 Watkins Building

107 South Orange Avenue

# HOTEL OGRA

C. H. SIMS, Manager

EUROPEAN PLAN

Rates Reasonable at All Times

Tel. 9108 Pay Station

An Especially Low Summer Rate

# F. A. FALKNER

TINNER AND SHEET METAL WORKER

Estimates Cheerfully Given

Tin, Tile, Slate and Gravel Roofing—Ridge, Roll, Valley Tin, Etc.—All Kinds Copper Work Neatly Done—Cornice and Skylights—Hot Air Furnace, Heating and Ventilating—Metal Ceiling, Metal, Tile and Shingles.

110 WEST PINE STREET

ORLANDO, FLORIDA

# B. F. MOYE

CONTRACTOR AND BUILDER

Specifications and Estimates Furnished Upon Application

109 BEGGS STREET

ORLANDO, FLORIDA



# THE FLORIDA SANITARIUM

Two miles north of Orlando



FLORIDA SANITARIUM

ORLANDO · FLORIDA ·

G. CARLTON · DIRECTOR · J. P. HELENA · CHIEF

Booklet and full information on request

Rural Surroundings, Homelike Atmosphere—Two Beautiful  
Lakes on the Premises

HYDROTHERAPY, MASSAGE, ELECTRICITY, PHOTO-  
THERAPY AND SURGERY

Special Attention Given to Diet

For Information, Rates, Etc., Address

## THE FLORIDA SANITARIUM

Drawer 1100

Phone 319

Orlando, Fla.



## MADE IN ORLANDO

Southern Fertilizers have been made and used in Orange County for thirty years. Every year old customers repeat and new ones add to our list.

**“THERE’S A REASON”**

Write or Phone

**The Southern Fertilizer Co.**

Office, Watkins Block—Phone 32

Factory, Robinson Avenue—Phone 31

## MADE IN ORLANDO

Everything in Wood for the Builder  
**LUMBER**

Building Material, Sash and Doors, Architectural Interior Finish,  
Slate-Surfaced Shingles  
Prompt Delivery

**Southern Millwork Co.**

Office, Watkins Building—Phone 32

Mill, Robinson Avenue—Phone 451



## First Church of Christ, Scientist

Church Edifice, Corner Rosalind Avenue and Summerlin Place

Sunday Service ..... 11:00 A. M.  
 Sunday School ..... 9:30 A. M.  
 Wednesday Service ..... 8:00 P. M.

Reading Room, Yowell-Drew Building, fourth floor, open from 10 a. m. until 4:30 p. m., except Sundays and holidays.

Long Distance Phone 232

## E. R. FEAGIN

### Engineering and Contracting

Structural Steel, Reinforced Concrete and Brick Construction  
 Plans, Estimates and Specifications Furnished

110 Court Street

Orlando, Fla.

## Catholic Church—Orlando

Rev. Michael Fox, Pastor

ORDER OF DIVINE WORSHIP

SUNDAY—Mass 7 and 10 A. M. Sunday School and Bible Study 9 A. M.  
 Benediction 7:30 P. M.

HOLY DAYS—Mass 6 and 8:30 A. M. Benediction 4 P. M.

WEEK DAYS—Mass 7 A. M. First Friday, Holy Hour 7:30 P. M. Confessions on Saturdays, the eves of Holydays and of the First Friday from 3 to 6 and at 7:30 P. M. Hours of worship subject to change.

In connection with the Church is St. Joseph's Academy with Kindergarten, Elementary, Grammar and High School departments.



## First Presbyterian Church

MAIN, CORNER CHURCH

REV. THOS. H. McCONNELL, DD., Minister

Residence 106 East Church—Phone 668

### SUNDAY SERVICES

Sunday School—9:45 A. M.  
Service of Worship—11 A. M.  
and 7:30 P. M.

Christian Endeavor—6:30 P. M.

### PRAYER SERVICE

Wednesday, 7:30 P. M.  
Free Pews Large Chorus Choir

## Cathedral Church of Saint Luke

(Episcopal)

Corner Main and Jefferson Streets

RT. REV. CAMERON MANN, D.D., Bishop Southern Florida

VERY REV. JAMES G. GLASS, B.A., Dean

### SERVICES

Sunday: 8:00 A. M.—Holy Communion; 11:00 A. M.—Morning Prayer (with Holy Communion on First Sunday of Month); 5:00 P. M.—Evening Prayer; Sunday School—9:45 A. M.

Other services as announced.

## Gospel Tabernacle Christian Missionary Alliance

203 West Central Avenue

Church Services ..... 11 A. M. and 7:30 P. M.  
Sunday School ..... 9:45 A. M.  
Prayer Meeting, Wednesday Night..... 7:30 P. M.

Rev. W. R. and Mrs. McDuffie in Charge

Parsonage, 306 W. Central Ave.

Phone 765

## Seventh-Day Adventist Church

REV. C. B. STEPHENSON, Pastor

Corner East Robinson and Rosalind Avenue

### SERVICES

SABBATH SCHOOL (Saturday)..... 9:45 A. M.  
PREACHING SERVICE (Saturday) ..... 11:00 A. M.  
YOUNG PEOPLE'S SOCIETY (Saturday)..... 4:00 P. M.  
SUNDAY EVENING PREACHING SERVICE..... 7:30 P. M.  
MID-WEEK PRAYER SERVICE (Wednesday)..... 7:30 P. M.





**HOTEL EMPIRE**

One hundred rooms with bath, electric elevator, steam heat, hot and cold running water, etc.

Phone in every room.  
Open the year round.

European Plan.

---

**WHEN IN ORLANDO**

Let the

**HOTEL EMPIRE  
SERVE YOU**

---

**DINING ROOM AND CAFETERIA**

**Ready to Serve Our Guests**



# Orlando Typewriter & Supply Company

R. J. SCHILLING, Prop.

TYPEWRITERS OF ALL MAKES BOUGHT, SOLD,  
RENTED, EXCHANGED, REPAIRED AND REBUILT

High Grade Typewriter Supplies—Fox Portable Agency

42-44 Watkins Block

Phone 938

ORLANDO, FLA.

DAVID LOCKHART, Proprietor

A. L. BECK, Manager

# Orlando Novelty Works and Lumber Yard

## SASH—DOORS—BLINDS

Rough and Dressed Lumber, Pickets, Shingles, Laths, Mouldings,  
Mantels, Stair Rails, Balusters, Store Fronts to Order

Telephone No. 22

Correspondence Solicited

ORLANDO, FLORIDA



# PAUL W. McKEE

Distributor

## Hupmobile Motor Cars

209 S. ORANGE AVE.

ORLANDO, FLA.

# Young's Repair Shop

We Repair Bicycles, Sewing Machines, Typewriters, Umbrellas,  
Phonographs, Trunks, Guns

We Fit Keys and Re-cover Umbrellas

---

"You Are Always Welcome"

106 COURT STREET

ORLANDO, FLORIDA

# R. H. COBB

## ATTORNEY-AT-LAW

New McElroy Bldg., 8 E. Church

Orlando, Fla.



# H. F. MOHR

ATTORNEY AND COUNSELLOR AT LAW

Phone 985

Orlando, Florida

C. B. ROBINSON

E. S. BRIDGES

## Robinson & Bridges

ATTORNEYS-AT-LAW

4 West Pine Street

Phone 161

Land Abstracts

Produce Claims Adjusted

# J. E. RICKETSON

## Attorney-at-Law

GENERAL PRACTICE IN STATE AND FEDERAL COURTS

Room 12 Yowell-Drew Building

Phone 981

P. O. Box 1043—Orlando, Florida

Collections Promptly Made

Notary Public

H. H. HOGAN

J. N. HUTCHINS

# HOGAN & HUTCHINS

ATTORNEYS-AT-LAW

113 South Orange Avenue

Orlando, Florida



Telephone 170

Residence Phone 858

# FRANK A. SMITH

ATTORNEY-AT-LAW

5 Watkins Building

Orlando, Florida

HERBERT L. GRAHAM

GARDINER M. SHERMAN—Phone 482-J

# GRAHAM & SHERMAN

ATTORNEYS-AT-LAW

New McElroy Bldg., East Church St.

Phone 1076

ORLANDO, FLORIDA

# WM. MARTIN

Attorney-at-Law

Court Judge—Office, Court House

Phone 342-W

Office Phone 834

# W. B. CRAWFORD

ATTORNEY-AT-LAW

Merle McElroy Bldg, e Church st

ORLANDO, FLORIDA



WILBER L. TILDEN

RAYMER F. MAGUIRE

# TILDEN & MAGUIRE

## ATTORNEYS-AT-LAW

Bank of Orange Bldg. Phone 21 19 E. Central Avenue  
ORLANDO, FLA.

LAW OFFICE

# S. E. DURRANCE

Yowell-Drew Building, Fifth Floor Phone 619  
ORLANDO, FLORIDA  
C. E. LEMIRE, Attorney

EDWIN W. DAVIS—Tel. 151

LEROY B. GILES—Tel. 539

# DAVIS & GILES

ATTORNEYS-AT-LAW

Telephone 72 5-8 McNeill-Davis Building  
ORLANDO, FLORIDA

LOUIS C. MASSEY

T. PICTON WARLOW

LAW OFFICES OF

# Massey & Warlow

ORLANDO, FLORIDA

Watkins Building

Phone 15



LEIGH G. NEWELL

C. A. BOYER

# Newell & Boyer

ATTORNEYS AND COUNSELORS AT LAW

6 WEST PINE STREET

PHONE 171

ORLANDO, FLORIDA

# H. B. HAMMOND

ATTORNEY-AT-LAW

Office, Old Elks Bldg., Opposite Postoffice

Phone 207

# DR. H. G. McGAUHY

OPTOMETRIST

GLASSES CORRECTLY FITTED

7 Pine St., Phillips Theatre Bldg.

Orlando, Florida

# DR. A. B. WHITMAN

## DENTIST

Clinic Building, 104 East Central Avenue

Phone 103

ORLANDO, FLORIDA



# MURRAY S. KING

ARCHITECT

Rock Building, 9 North Orange Avenue

Phone 951

ORLANDO, FLORIDA

# T. A. BAILEY

DENTIST

515 Yowell-Drew Building

Phone 23

Office Hours: 9 A. M. to 4 P. M.

ORLANDO, FLORIDA

# DR. R. L. ANDERSON

DENTIST

Hours: 8 to 12 M.; 1 to 5 P. M.

BOARDMAN BUILDING

102 S. ORANGE AVE.

Phone 571

Orlando, Fla.

# CECIL G. BUTT

DENTIST

Office Hours—8 A. M. to 12 Noon, and 1 to 5 P. M.

Cheney Bldg., 3 N. Orange Ave.

Phone 318



# C. L. BRUNDAGE

KIRKSVILLE OSTEOPATH

Personal Instruction Under Dr. Still

132 South Orange Avenue      Office Above First National Bank

Hours: 9 to 12; 1 to 5; Evenings by Appointment

LADY ATTENDANT

PHONE 578

# F. H. TRIMBLE

ARCHITECT

Rooms 1 and 2 McNeill & Davis Bldg.

Phone 623

# Florida State Auto Assn.

P. K. VAN VALKENBURGH, Secretary and Manager

San Juan Hotel

Orlando, Florida

# DR. F. F. THOMPSON

DENTIST

Office Hours, 8:30 A. M. to 12 Noon; 1:30 to 5:30 P. M.

Phone 836

115 South Orange Avenue

Over Curtis & O'Neil's Store



# A. W. PARKER

## DENTIST

Office Hours: 8:30 to 12 M. and 1:30 to 5 P. M.

Empire Building, Entrance 3 West Pine

Phone 68

(Over the Men's Shop)  
ORLANDO, FLORIDA

# H. C. Robertson Auto Co.

COURT STREET

PHONE 1096

ORLANDO, FLA

Reo  
Trucks

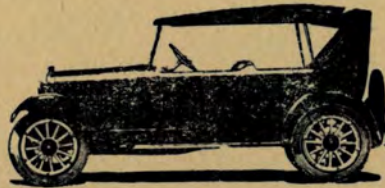

Reo  
Automobiles

We Carry the Parts

# HOWARD'S CAFE

SOFT DRINKS, CANDY, CIGARS AND TOBACCO

118 West Church Street

Orlando, Florida



# Fulfords Transfer

J. C. FULFORD, Prop.

WE MAKE A SPECIALTY OF FURNITURE AND PIANO  
HAULING

Phone 487      Opp. A. C. L. Baggage Room      Orlando, Fla.

## Orange County Citrus Sub-Exchange

Affiliated With

# FLORIDA CITRUS EXCHANGE

Representing the Growers' Associations and Special Shippers in  
This Vicinity

Non-Profit Co-operative Marketing

Join the Association Most Convenient to You

Orlando Bank and Trust Co. Bldg.

Orlando, Fla.

## WADE The TUNER

TUNES PIANOS, ORGANS AND PLAYER PIANOS

601 North Orange Avenue

Phone 40

ORLANDO, FLORIDA



LILLIAN D. MINK

MARION G. TODD

---

# Minx Real Estate Co.

CITY AND COUNTRY PROPERTIES

---

17 S. Orange Ave.

Phone 317

Orlando, Florida

---

## ORLANDO ELECTRIC GARAGE

AUTOMOTIVE ELECTRICAL REPAIRING—ARMATURE  
WINDING

---

We Sell Simplex Storage Batteries—Two-Year Guarantee  
Gertrude Between Central Avenue and Pine

---

ORLANDO, FLORIDA

P. O. Box 640



# S. L. Hagerman & Son

FLORIDA AND WESTERN

## Fresh Meats, Fish and Oysters

Phones 1041 and 1042

17 EAST PINE STREET

ORLANDO, FLA.

Incorporated 1893

# The State Bank of Orlando

AND TRUST COMPANY

---

Largest Bank in Central Florida

---

Total Resources Over \$3,000,000.00



# The Anchor Paint & Varnish Company

CLEVELAND, OHIO

*Paints for all purposes*  
*Varnishes, Enamels*  
*Liquid Roofing*  
*Cements, Etc.*

---

From Factory to Consumer

J. E. EVANS, Salesman

---

408 Broadway, Orlando, Fla.



# ST. CHARLES HOTEL

C. R. HILPERT, Manager

Rates, \$6.00 Up—American Plan

NORTH ORANGE AVENUE

ORLANDO, FLA.



CONSERVATORY OF MUSIC AND EXPRESSION

MRS. E. LEE SMITH, Directress

315 N. Main St.

Phone 184

Orlando, Florida

## Orlando Filling Station

J. R. BOOTH, Prop.

117 WEST CHURCH STREET

Offers For Sale

TEXACO GASOLINE AND MOTOR OILS

We guarantee to you more miles per gallon on gasoline, more miles per gallon on oil, and no more flint carbon, the greatest enemy to your motor.

Try us and be convinced. Quick Service—Courteous Service.

We Sell Kerosene—We Sell Turpentine



# Ambrosia Ice Cream Co.

MAKERS OF QUALITY ICE CREAM AND ICES

Office and Factory, 208-210 Boone Street

Phone 729

J. D. BARRETT, Manager

# R. D. WARING

## Real Estate and Investments

Bank of Orange and Trust Co. Bldg., 19 East Central Ave.

Phone 979

Orlando, Florida

# The Justrite Grocery

SAMUEL BANANCO, Prop.

12 EAST CHURCH

FANCY GROCERIES, FRUITS AND VEGETABLES

Prompt Delivery Service



# S. F. SALLAS

PLUMBING AND SHEET METAL WORK

Estimates Furnished Upon Request  
Quality and Prices Right

127 W. CHURCH ST.

ORLANDO, FLA.

F. A. KILGORE

S. H. KILGORE

GROVES CITY PROPERTY SECURITIES

## Forrest A. Kilgore & Co. REAL ESTATE

Room 1 Watkins Block Phones 85 and 865 Orlando, Florida

# Henry Kammerling

CASH AND CARRY MEAT MARKET

All Kinds of Western and Florida Meats and Home-Made Sausage

63 WEST CHURCH STREET

ORLANDO, FLORIDA



# No Guess Work About a Want Ad!

---

With display advertising results are sometimes difficult to measure. "Cumulative force," "future benefit," "indirect value"—these are the intangible elements that very properly enter into the appraisalment of any campaign of display advertising.

With "want" advertising the case is different. A want ad pays or it doesn't pay—and you don't have to wait a year to find out. It has to make good right away. The returns can be checked within 24 hours after the ad appears.

On this account—because "want" advertising is the definite, positive, indisputable test of a newspaper's pulling power—it is a matter of importance to display advertisers that in Orlando all the want advertisements appear in the Orlando Morning Sentinel.

---

## Orlando Morning Sentinel

Full Leased Wire Associated Press



**M. O. Overstreet**  
*Timber Lands*

---

**Overstreet Crate Company**  
Unimproved Citrus and  
Farm Lands

---

**Overstreet Turpentine Co.**  
Unimproved Citrus and  
Farm Lands

---

**Overstreet Supply Company**  
Fruit and Vegetable Packages  
Packers' Supplies

---

**Offices at Orlando, Florida**



# Rocks Baking Co.

H. C. STEINBACH, Prop.

MOTHER'S MILK BREAD—IT'S ALL QUALITY

20 Church Street

Phone 417

M. E. POWELL

H. H. ENGRAM

# Powell Poultry & Produce Co.

124 West Church

Phone 647

WE BUY AND SELL EVERYTHING IN POULTRY AND  
PRODUCE

Cross the Railroad and Save Dollars

# POTTER'S CANDY SHOP

CLARK POTTER, Prop.

ORLANDO-MADE CHOCOLATES AND PECAN BARS

20 East Pine

Phone 971



"THE HOME OF REAL VALUES"

**F. G. RUSH**

**REAL ESTATE BROKER**

San Juan Hotel—Ground Floor—Northeast Corner

PHONE 479

ORLANDO, FLA.

**J. B. RICHARDS**

Successor to R. L. Holland

**AUTO TOP REPAIRING, SEAT COVERS  
UPHOLSTERING**

Prices Reasonable

28 WEST PINE STREET

ORLANDO, FLA.



# Joseph E. Woodnick

CARPENTER AND CONTRACTOR

Best Work Guaranteed—Estimate Given

ORLANDO, FLORIDA

P. O. Box 640

5 W. ROBINSON AVE.

C. C. Walking, Pres.

M. F. Chevront, Sec. and Treas.

# Tropical Realty Co.

Second Floor, Elks Building, Room No. 1

CITRUS GROVES—ACREAGE

Homes and Lake Front Homes—Farm and Muck Lands—  
Timber Lands

ORLANDO, FLORIDA

Factory Equipped Service Department in Charge of Factory Experts  
Complete Line of Parts and Accessories For Our Exclusive Lines Carried  
in Stock

C. WILLIAMS, President and Manager

**MOTOR PARTS SERVICE CO., Inc.**

**SPECIALIZED AUTOMOBILE WORK**

Selling Agents and Authorized Service Station

**BOSCH MAGNETOS, STROMBERG CARBURETORS, GABRIEL  
SNUBBERS, LYONS STORAGE BATTERIES**

Butt-Landstreet Bldg.

Phone 1040

Orlando, Florida



# H. C. BABCOCK

## REAL ESTATE

NEW McELROY BLDG.

PHONE 601

ORLANDO, FLORIDA

# THE OSCEOLA

Open January 1st to April 10th

ORLANDO, FLORIDA

## POCONO MANOR INN

J. W. Hurley

Pocono Manor, Pa.



## Shoe Hospital

10 East Church Street

Shoemakers and Repairers

C. F. Bouton, Propr.

We Guarantee Our Work

# Peoples Drug Store

W. M. C. FREEMAN, Prop.

PRESCRIPTIONS A SPECIALTY

A Full Line of Drugs, Toilet Articles and Sundries

PHONE 256



1920

U. S. CENSUS

1910

## Of Florida Cities and Towns of over 500 population

Town or City	County	U.S. 1920	U.S. 1910	Town or City	County	U.S. 1920	U.S. 1910
Alachua	Alachua	788	610	Lake Wales	Polk	796	.....
Apalachicola	Franklin	3066	3065	Largo	Pinellas	599	291
Apopka	Orange	796	410	Leesburg	Lake	1835	991
Arcadia	DeSoto	3479	1736	Live Oak	Suwannee	3103	3450
Auburndale	Polk	715	.....	Lynn Haven	Bay	874	.....
Avon Park	De Soto	890	125	Madison	Madison	1952	1560
Bartow	Polk	4203	2662	Manatee	Manatee	1076	988
Blountstown	Calhoun	863	546	Marianna	Jackson	2499	1915
Bonifay	Holmes	1230	630	Mayo	Lafayette	531	578
Bowling Green	De Soto	692	422	Melbourne	Brevard	533	157
Bradentown	Manatee	3868	1886	Miami	Dade	29549	5471
Branford	Suwannee	708	262	Micanopy	Alachua	546	613
Brooksville	Hernando	1011	979	Millville	Bay	1867	.....
Callahan	Nassau	511	390	Milton	Santa Rosa	1594	831
Carrabelle	Franklin	1055	900	Monticello	Jefferson	1704	1829
Cedar Key	Levy	695	864	Moore Haven	De Soto	623	.....
Center Hill	Sumter	574	299	Mount Dora	Lake	725	371
Chipley	Washington	1806	1099	Mulberry	Polk	1499	1418
Clearwater	Pinellas	2427	1171	Newberry	Alachua	917	816
Cocoa	Brevard	1445	613	New Smyrna	Volusia	2007	1121
Cocoanut Grove	Dade	1396	850	Noma	Holmes	847	806
Coleman	Sumter	640	387	Ocala	Marion	4914	4370
Crescent City	Putnam	828	677	Okkeechobee	Okkeechobee	900	.....
Crestview	Okaloosa	500	100	Orlando	Orange	9282	3894
Crystal River	Citrus	944	663	Ormond	Volusia	1292	780
Dade City	Pasco	1296	1066	Palatka	Putnam	5102	3779
Dania	Broward	762	269	Palatka Heights	Putnam	749	367
Daytona	Volusia	5445	3082	Palmetto	Manatee	2046	773
Daytona Beach	Volusia	825	331	Panama City	Bay	1722	422
DeFuniak Springs	Walton	2009	2017	Pensacola	Escambia	31035	22982
De Land	Volusia	3324	2812	Perry	Taylor	1956	1012
Delray	Palm Beach	1051	89	Plant City	Hillsborough	3729	2481
Dunedin	Pinellas	642	256	Pompano	Broward	636	.....
Dunnellon	Marion	1185	1227	Port Tampa	Hillsborough	1030	1343
Eau Galle	Brevard	507	329	Punta Gorda	De Soto	1295	1012
Ellenton	Manatee	668	250	Quincy	Gadsden	3118	3204
Eustis	Lake	1193	910	St. Andrews	Bay	1310	675
Fernandina	Nassau	5457	3482	St. Augustine	St. Johns	6192	5494
Ft. Lauderdale	Broward	2065	125	St. Cloud	Osceola	2011	.....
Ft. Meade	Polk	2029	1165	St. Petersburg	Pinellas	14237	4127
Ft. Myers	Lee	3678	2463	Sanford	Seminole	5580	3570
Ft. Pierce	St. Lucie	2115	1333	Sarasota	Manatee	2149	840
Gainesville	Alachua	6860	6183	Seabreeze	Volusia	571	308
Graceville	Jackson	840	734	Sebring	De Soto	812	.....
Green Cove Springs	Clay	2093	1310	South Jacksonville	Duval	2775	1147
Haines City	Polk	651	.....	Starke	Bradford	1023	1135
Hastings	St. Johns	761	399	Stuart	Palm Beach	778	500
Hawthorne	Alachua	543	324	Tallahassee	Leon	5637	5018
High Springs	Alachua	1719	1468	Tampa	Hillsborough	51608	37782
Hilliard	Nassau	512	200	Tarpon Springs	Pinellas	2105	2212
Holt	Okaloosa	522	40	Titusville	Brevard	1361	868
Homestead	Dade	1307	10	Umatilla	Lake	640	283
Inverness	Citrus	1132	350	Vero	St. Lucie	793	.....
Jacksonville	Duval	91558	57699	Wauchula	De Soto	2081	1099
Jasper	Hamilton	1260	1730	West Palm Beach	Palm Beach	8659	1743
Jennings	Hamilton	628	480	West Tampa	Hillsborough	8453	8258
Key West	Monroe	18749	19945	White Springs	Hamilton	984	1177
Kissimmee	Osceola	2732	2157	Williston	Levy	823	371
Lake Butler	Bradford	756	685	Winter Garden	Orange	1021	351
Lake City	Columbia	3341	5032	Winter Haven	Polk	1597	375
Lake Helen	Volusia	978	649	Winter Park	Orange	1078	570
Lakeland	Polk	7062	3719	Zephyrhills	Pasco	577	.....

DRINK

in  
Bottles

DON'T ACCEPT SUBSTITUTES

ORLANDO COCA-COLA BOTTLING CO.

Phone 94

L. E. Geeslin, President



# Union State Bank

WINTER PARK, FLORIDA

Member Federal Reserve System

Capital Stock \$50,000

Surplus \$10,000

# Macy Wagon Co.

JAMES A. ROGERS, Proprietor

Manufacturers of

THE CELEBRATED MACY WAGONS AND LOG CARTS,  
SPRING WAGONS, BUCKBOARDS AND AUTO  
TRUCK BODIES A SPECIALTY

306 South Hughey Street

Orlando, Florida

# TRACY & COMPANY

CARPENTERS

House Repairs of All Kinds Done Promptly

Repairing of Leaky Roofs, Screen Doors and Windows a Specialty—  
Sleeping Porches, Counters, Shelving, Garages, Office Fixtures—  
Window and Door Frames Made to Order

Get Our Prices—A Postal Card Will Bring Us

710 SOUTH HUGHEY STREET



# ROBT. L. BETTS

REAL ESTATE

House Phone 417

Office Phone 445

WINTER PARK, FLORIDA

# San Juan Coffee Room

BEST VENTILATED EATING PLACE IN TOWN

# JAPANESE STORE

Y. KITAOKA, Prop.

Phillips Block, South Orange Avenue

Phone 996

ORLANDO, FLORIDA

# Newlan's Grocery

The Original Cut Rate Grocery

The Store That Is Not Afraid to Advertise Its Prices

109 WEST CHURCH

ORLANDO, FLA.

Opposite A. C. L. Station



# Hanson Sales Agency

Distributors

HANSON SIX—VELIE SIX—WESTINGHOUSE BATTERIES

We Specialize in Fender, Headlight, Radiator, Windshield and General  
Repairs—All Work Guaranteed

230 S. Orange Ave.

Phone 713

Orlando, Florida

## The Winter Park Phone 416

—and—

## College Pharmacy Phone 545

W. T. GOODYEAR, Manager

Winter Park, Florida

DRUGS, SODAS AND CIGARS

# Bank of Winter Park

WINTER PARK, FLORIDA

Capital \$40,000.00

Surplus \$10,000.00

OFFICERS

JOHN K. LIST, President

EDWARD W. PACKARD, H. A. WARD, Vice-Presidents

GERALD E. CURRIER, Cashier

# F. J. TERRY

Builder of Marble and Granite Monuments, Tombstones, Etc.  
Vases, Settees and Iron Fences

Importer of Foreign and Granite Marble—Relettering Neatly Done—  
Will Call on You by Request With Samples and Designs

Let Us Estimate on Your Work

100 WEST PINE STREET

ORLANDO, FLORIDA



WALTER SACHSE

ARNO BAUER

# STANDARD AUTO CO. GARAGE

SUPPLIES, STORING, RENTING—EXPERT AUTO AND  
BATTERY REPAIRS

Dealers in Lexington Motor Cars

Phone 478

Winter Park, Florida

## The Central Florida Real Estate & Investment Company, Inc.

LIBBY &amp; APPLGATE

FARM LANDS, GROVES, CITY PROPERTY—RENTS,  
INVESTMENT, INSURANCE

207 South Orange Avenue

Phone 80

## Orlando Oxy-Acetylene Welding Company

CARL F. COLLINS, Prop.

"IF IT'S METAL WE CAN WELD IT"

Filling Scored Cylinders—Inserting Teeth in Gears

Welding and Straightening Frames      Removing Carbon a Specialty  
All Kinds of Work Solicited

30 WEST PINE STREET

ORLANDO, FLORIDA

Orange-Grapefruit Groves

Vegetable Truck Lands

## E. C. YOUNG REAL ESTATE

Room 10 McNeill &amp; Davis Block

Phone 569

ORLANDO, FLORIDA



# F. L. ANDERSON

## REAL ESTATE

ORANGE GROVES, TIMBER LANDS, CITY PROPERTY FOR SALE  
OR RENT

105 N. Orange Ave.

Phone 260

Orlando, Florida

# INTERNATIONAL MOTOR TRUCKS

---

## SEXTON & RIDDLE

CORNER R. R. AND W. CENTRAL

PHONE 657

# F. C. BOARDMAN

DENTAL SURGEON AND RADIOGRAPHER

Office Hours—8:30 A. M. to 5 P. M.

Boardman Bldg., 102 S. Orange Ave.

Phone 1049

ORLANDO, FLORIDA



# First Baptist Church

PINE AND MAIN STREETS      ORLANDO, FLORIDA

J. DEAN ADCOCK, Pastor

Pastorium, 106 East Pine Street—Telephone 122

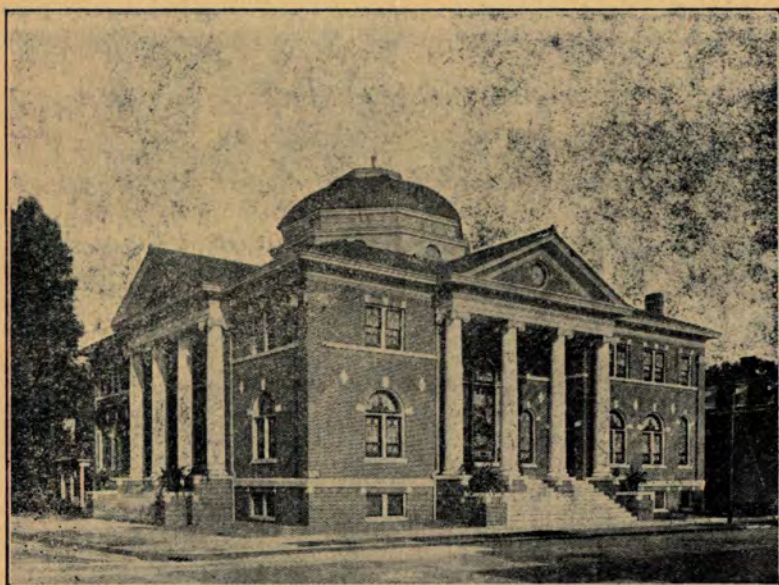

## Sunday Services

9:30 A. M.—Orchestra Concert

9:45 A. M.—Bible School

(Classes for all ages)

11:00 A. M.—Preaching Service

6:15 P. M.—B. Y. P. U. Meetings

(Sunbeam, Junior, Intermediate and Senior Societies)

7:05 P. M.—Orchestra Concert

7:30 P. M.—Preaching Service

## Wednesday Service

7:30 P. M.—Prayer Service

(From May to October evening services at 8 o'clock)



C. W. JOHNSON—Phone 101

A. B. JOHNSON—Phone 396

Estimates Cheerfully Given

# Johnson Electric Co.

MERCHANTS—CONTRACTORS

Large Stocks of Fixtures, Appliances and Supplies

PHONE 883

ORLANDO, FLORIDA

## C. C. HANNER Contractor and Builder



Dealer in

ROUGH AND DRESSED LUMBER,  
SHINGLES, LATHS, LIME, BRICK,  
ETC.

Contractor and Builder—Estimates Furnished on Application

15 Jefferson St.

Phone 576

Orlando, Fla.

Orange Groves

Timber Lands

Acreage Property

City Property

## J. D. BEGGS

REAL ESTATE

ORLANDO, FLORIDA



# PALM TEA ROOM

(Thacker & Allsopp Co.)

GOOD THINGS TO EAT AND DRINK

Service of the Better Kind

113 SOUTH ORANGE AVENUE

# WM. F. MANN



PLUMBING, HEATING AND GAS FITTING

512 EAST CENTRAL AVENUE

PHONE CONNECTION

# Carter's Hardware

(Just out of the high rent district)

EVERYTHING IN HARDWARE

Paints, Oils, Crockery, Sporting Goods, Etc.

8 East Pine

Phone 200

Orlando, Fla.



## Kissam Building Stone Co.

CONCRETE BLOCKS—SIDEWALKS—LAKE WEIR SAND

WE MAKE ONLY THE BEST—BUILDING STONES AS THEY SHOULD BE MADE ARE OUR SPECIALTY

South Street, Opposite A. C. L. Freight Depot

## Auto Electric Co.

We Sell the Battery with THE PHILCO RETAINER that is guaranteed for 24 months and the guarantee is backed by a Million Dollar Company

108 Court Street

Phone 600

Orlando, Florida



Starter, Generator and Magneto Repairs.

Armature Rewinding.

We Repair and Recharge any make of Battery.

Complete Line of Auto Electric Parts and Supplies

We Will Call for and Deliver Your Battery

## O. S. LANG LUMBER AND BRICK

Broker for The E. W. Bond Co., Lake Helen and The Keystone Brick Company of Whitney, Fla.

Office, North End of Mills Street—Go East on East Colonial Drive  
P. O. Box 1075



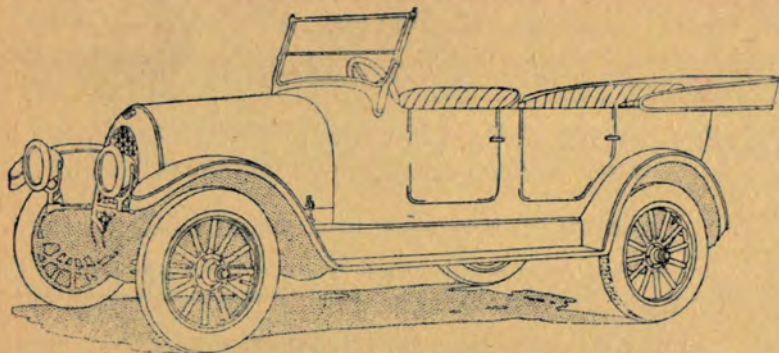

# H. JENSEN

*Agent*  
*Franklin*  
*Motor Cars*

---

**Franklin and Packard Service**

---

**Quaker State Oils and Greases**

---

**Phone 522-J      Orlando, Fla.**



# The Sanitary Lunch

118 South Orange Avenue and West Church Street

BEST FOOD—QUICK SERVICE

Centrally Located

Reasonable Rates

Day or Night Call

# Orlando Plumbing Co.

H. E. PATTEN, Manager

## Plumbing and Gas Fitting

Estimates Cheerfully Given

Repair Work a Specialty

105 EAST CHURCH ST.

ORLANDO, FLA.

# San Juan Garage Company

Distributors

Packard—Studebaker—Chevrolet

Rear San Juan Hotel



# National Engineering and Contracting Corporation

ORLANDO, FLA.

---

Reinforced Concrete, Mill Construction, Heavy Masonry. Residence Construction, Hotels, Mechanical Equipment, Foundations, Wharves, Fire Proofing, Hollow Tile

---

**Thomas J. Lannen**

President



# Ayers Electrical Co.

26 N. ORANGE AVE.

ORLANDO, FLA.

We solicit inquiry on anything electrical. Nothing too large or too small for prompt attention

Electrical Fixtures and Supplies

Phone Us

When You Are Ready to Build Let

# BATES & COLE

(Successors to J. H. Bates & Sons)

## General Contractors

Orlando, Florida,

Furnish You an Estimate

We Guarantee Satisfaction and Nothing Is Too Large or Small

PARK LAKE AVENUE

# FRANK HYRES & SONS

Manufacturers of

CEMENT BLOCKS AND BRICK

ALSO BUILDERS' SAND IN CARLOAD LOTS

Concrete Construction a Specialty

203 South Hughey

Orlando, Florida



# JOSEPH BUMBY HARDWARE CO.

DEALERS IN

Hardware, Agricultural Implements, Harness, Saddlery,  
Paints, Oils, Building Material, Etc.

---

PHONE 63

ORLANDO, FLA.

# DRENNEN PIANO COMPANY

WE FURNISH ORLANDO WITH MUSIC

---

Edison Phonographs, Records

Pianos, Reproducing Pianos

Player Piano Rolls, Player Pianos

PHONE 931

33 EAST CENTRAL AVE.



977-5724  
1922

# S. J. SLIGH & COMPANY

FRUITS AND VEGETABLES—DEALERS, GROWERS, PACKERS AND SHIPPERS

Phones: Office, 463; Packing House, 362

Orlando Florida

ORLANDO FLA [1921] CITY DIRECTORY

103

\*Alberta Mamie, cook, h 408 n Parramore  
 Albright Geo W Jr, chauf, h 406 n Orange av  
 Albright Nora, wid Geo W, h 406 n Orange av  
 Alden Jas (Frances), h 112 Grace  
 Alden Sara Mrs, h (w) 112 Grace & Washington, D C  
 Aldrich Geo C (Lillie), mldr, h 421 Indiana av  
 \*Alexander Arthur, chauf, h 118 n Division  
 \*Alexander Colmak (Evelyn), lab, h 118 n Division  
 Alexander David M, h The Osceola & Canton, O  
 Alexander Lawrence Mrs, rms 303 e Pine  
 \*Alexander Mary, cook, h 206 Douglas  
 Alexandria Jos (Bertie), painter, h 816½ w Church  
 Alford Wm P (Mary), sawyer, h 700 s Hughey  
 \*All Ready Barber Shop, 508 w Church, F W Rutherford  
 propr  
 Allardice Ella Mrs, opr Sou Bell Tel & Tel Co, h 512 Delaney  
 Allen Alice K Miss, stengr Citrus Sub-Exchange, h 9 e Ame-  
 lia av  
 Allen Aven L Mrs, h (w) 208 s Main & Hartford, Conn  
 \*Allen Chas (Henrietta), lab, rms 405 Veach  
 Allen Delia, wid Jesse, h 206 e Church

## FRED WATTS

### City Beautiful Transfer & Real Estate Company

Furniture removals, large or small; general hauling.  
 (Lands), (Lots), bungalows, groves and truck farms for  
 sale. Information Free. List your property with me;  
 I can sell it. Box 348 or 205 Zelma Street.

PHONE 937

## Cook Auto- mobile Co.

Sales  
Agents  
BUICK  
CARS

ACCES-  
SORIES  
SUPPLIES

High Grade  
Repair  
Work

OAK  
STREET  
Phone 111

C. A. ROBERTS

F. B. LYNCH

# ROBERTS & LYNCH

REAL ESTATE AND INVESTMENTS

Office, 203 S. Orange Ave.

Phone 966

Orlando, Florida



# BUNNELL-BURTON

REAL ESTATE IN ALL ITS BRANCHES

30 West Church Street, Half Block from A. C. L. Depot

104

ORLANDO FLA [1921] CITY DIRECTORY

Allen Edmund H (Charlotte), (Allen & Co), h 5 w Concord av  
 Allen Elizabeth Miss, h The Osceola & Moorstown, Pa  
 \*Allen Ferd, car washer, Orlando Motor Mart  
 Allen Frances J, wid Chas, h 10 n Garland  
 Allen Frank W (Mabel), (Allen & Co), h 403 e Livingston  
 Allen Fred, rms 15 n Garland  
 Allen Fred C (Anne D), teller Orlando Bank & Trust Co, h  
 413 s Orange av  
 Allen Gladys Miss, reg nurse, h 309 n Orange av  
 Allen Hugh C, (Allen Picking Bag Co), h 9 e Amelia av  
 \*Allen Jno (Rose), lab, h 221 s Division  
 Allen Jno F (Maude), clk, h 109 Ernestine  
**ALLEN LOUISE J MISS**, asst sec Citrus Sub-Exc, h 9 e  
 Amelia av  
 Allen Madelene V Miss, stengr Stand Growers Exch, h 9 e  
 Amelia av  
 Allen Margaret Miss, clk McCulloch Dept Store, res Long-  
 wood, Fla  
 Allen Mary Lee Miss, clk Citrus Sub-Exch, h 9 e Amelia av  
 Allen Sarah H Mrs, h The Osceola & Moorstown, Pa  
 Allen Sue J Miss, h The Osceola & Moorstown, Pa

## S. L. Hagerman & Son

Florida and Western

**Fresh Meats, Fish and  
 Oysters**

Phones 1041 and 1042

17 EAST PINE ST.

ORLANDO, FLA.

**We Sell**  **W. L. DOUGLAS SHOES**

EXCLUSIVE AGENTS

THE LEADER DEPARTMENT STORE—H. Stalberg, Proprietor

TWO BIG STORES—Jacksonville, 403 W. Bay Street, and Orlando, Fla., Church, Corner Boone

# BRANCH'S BOOK STORE

For Rubber Stamps, Engraved Calling Cards, Architects' Supplies, Pennants



# Orange Title Guaranty & Abstract Co.

WM. BEARDALL, General Manager

PHONE 577

We Will Guarantee Your Title

The only abstract company in Orange county that can make a complete abstract

ORLANDO FLA [1921] CITY DIRECTORY 105

\*Allen Linnie, pantry girl San Juan Hotel, rms 205 Chatham  
Allen & Co, (E H and F W Allen), jewelers 20 s Orange av  
Allison Emma Mrs, h (w) 200 w Concord av  
Allison Frank A (Lula M), real est, h (w) 200 w Concord av  
Allison Stanley, fruit pkr, h (w) 200 w Concord av  
Allison Virginia Miss, nurse, Jefferson Ct Apts

\*Allison Wm M (Ethel), barber Royal Palm Shop, h 411 w  
Robinson av

**ALLSOPP HOWARD H**, (Thacher-Allsopp Co), h Tremont  
Hotel

Alspaugh Jesse V (Mae), garage, h (6) 19 s Orange av

Altermatt Emma, wid Ernest, h 616 w Pine

Altman Anna Mrs, smstrs, h 315 w Central av

Altstetter M L Mrs, tchr Orlando High Schl

Altstetter Mabel Mrs, tchr Central Schl, res Windermere, Fla

Altstetter Michael L (Mabel), tchr High Schl, res Windermere  
Fla

Alston Marvin (Pearl), pipeftr, h 414 Marion

\*Alston W B (Nancy), lab, h 200 Beggs

Alvarez Manuel, cigar mkr Over The Top Cigar Factory, h  
205 Veach

**AMBROSIA ICE CREAM CO**, ice cream mnfrs 208 Boone  
—phone 729, J D Barritt mngr (see p 42)

Amenson Wm, real estate, h 106 Irvin

American Auto Radiator Works, (M Luckton), 109 w Cen-  
tral av

American Fruit Growers (Inc), (Orlando Division), 504 Y &  
D Bldg

American Messenger Service, parcel delivery 107 e Pine, R W  
Finehart propr

American Railway Express Co, 15 e Church, W T Jamieson  
agt

American Theatre, 11 w Church, J T Berry propr

Amick Preston P (Anna), painter Finley's P & W P Store, h  
618 w Pine

Ammerman Ernest C, clk A C L Ry, h 312 n Main

Ammerman Jno S, barber Standard Shop, h 312 n Main

Amonons Albert, student, h 609 Sylvia

\*Amos Jno, lab, bds 616 Veach

Amstett Jno (Mary), trucker, h (r) Philip cor Thornton

**ANCHOR PAINT & VARNISH CO** of Cleveland, Ohio,  
paints for all purposes, J E Evans slsmn, 408 Broadway,  
Orlando, Fla (see p 40)

Anderson Albert W (Artie), h n Kentucky av

Anderson Alberta Miss, tchr Orlando Graded Schl

Anderson Andrew Jr, painter Finley's, h 308 w Central av

## Southern School of Commerce

G. S. Gaston  
President

Phone 551

### COURSES:

Shorthand

Typewriting

Bookkeeping

Penmanship

Salesmanship

Civil Service

### SESSIONS:

Morning

Afternoon

Night

Positions

Secured

## Orlando Paint and Wall Paper Company

W. R. RHAN, Proprietor

Agents for Pitcairn's Aged Varnishes and Patton's Sun Proof Paints  
4 EAST CHURCH STREET

PHONE 261



**BARCLAY REALTY COMPANY**Farm Lands, City Property, Orange Groves, Trucking Lands, Colonization Lands  
21 E. Pine St. Phone 334 Orlando, Florida

106

ORLANDO FLA [1921] CITY DIRECTORY

**A. J.  
WALL****Plumbing****Heating****AND****SHEET****METAL****WORK**Phone 493-1  
8 Court St.ORLANDO  
FLORIDA

- Anderson Axel T, h 306 w Concord av  
 Anderson Clifford H, mchst, rms 49 e Pine  
 Anderson Cora Miss, rms (w) 210 e Robinson av & Wash-  
 ington, D C  
 Anderson David (Hattie), lab, h 716 (712) Lemon  
 \*Anderson David (Rosy), farmer, h 106 Douglas  
 Anderson Doc (Catherine), h Delaney st  
**ANDERSON FRANK L** (Jennie E), real estate 105 n Orange  
 av—phone 260 (see p 55)  
 Anderson Fred T (Mary), wagon mkr Macy Wagon Co, h  
 Idlewild Park  
 Anderson Geo F (Lorena V), blksmith Macy Wagon Co, h e  
 Central av extd  
 Anderson Godfrey, driver New Ice Co, h Shine nr Amelia av  
 Anderson Helen Mrs, rms (w) 210 e Robinson av & Wash-  
 ington, D C  
 Anderson Ida Miss, clk Allen & Co, h 306 w Concord av  
**ANDERSON JENNIE MISS**, cashr Y-D Co, h 409 Carter  
 Anderson Jennie E Mrs, mngr The Pines, h 105 n Orange av  
 Anderson Jno W (L May), R D carrier P O, res Conway rd  
 Anderson L Miss, nurse The Orange Genl Hosp, rms same  
 Anderson Louis, meat ctr, h 308 s Rosalind av  
 \*Anderson Lula, cook, h 302 w Robinson av  
 \*Anderson Lula, laund, h 24 n Parramore  
 \*Anderson Lula, laund, h 305 Douglas  
**ANDERSON R LEONIDAS M D D S** (Lillie), dental sur-  
 geon 102 s Orange av—phone 571, office hours 8 to 12  
 a m, 1 to 5 p m, h 114 Grace—phone 793 (see p 34)  
 \*Anderson Sexton, porter Lewis Chitty Co  
 Anderson Wm H, sub carrier P O  
 Anderson Wm K (Anna), h Shine nr Amelia av  
 Andress Fred S, fgt solr Sou Ry, bds Hotel Empire & Jack-  
 sonville, Fla  
 Andrews Albert, mcht, h 204 Lemon  
 Andrews Chas O (Margaret), judge circuit court, h 203 Ridge-  
 wood  
 Andrews Edwd (Cora), h 904 Delaney st  
 Andrews Geo, grader, S J Sligh & Co, h Lake Ivanhoe  
 Andrews Mabel Miss, tchr City Schl  
 Andrews Mitchell M, phys 10 w Pine, res R D 1  
 Ange Herman (Elsie), (Belmont Creamery), h 409 Anderson  
**ANGE JOS F** (Annie L), pres Bank of Orange & Trust Co,  
 h 204 e Livingston  
**ANGE LYMAN C**, teller Bank of Orange & Trust Co, h 204  
 e Livingston  
 Angel Margaret Miss, cigarmkr C & S Cigar Co, h 307 w Pine

Elbre Drug Stores, Inc.

Store No. 25, 18 South Orange Avenue

**THE REXALL STORE**

Phones 1021 and 1022

Operating a Chain of Florida Drug Stores



# DICKSON-IVES CO., Department Store

Our Clothing Department is Headquarters for Hart Schaffner & Marx Clothing and  
Manhattan Shirts

"ORLANDO'S FAVORITE SHOPPING PLACE"

ORLANDO FLA [1921] CITY DIRECTORY

107

Angel Lillie Mrs, cigarmkr C & S Cigar Co, h 307 w Pine  
Angel Peter D (Lillie), cigarmkr C & S Cigar Co, h 307 w  
Pine

Anglin Susie Mrs, h n shore Lake Ivanhoe

Anno Jno C, clothier 45 w Church, rms 9 Court

Anson Edwd S (Minnie), real estate 612 Lafayette, h same

\*Antioch Primitive Bapt Church, 18 n Terry

**APPLEGATE GEO**, (Central Fla Real Estate & Investment  
Co), h 600 w Amelia av

Appleton Anna B Miss, h 217 Ridgewood av

Arcade Building, Pine, Court and Church sts

Arcade Hotel, (Capt and Mrs H D Roberts), 13 e Church,  
entrance on Pine, Church and Court

Arcade Restaurant, (W H and J H Rike), 16 e Pine

Arcade Second Hand Store, (Chas Crabb and H F Sanders),  
Arcade Bldg

\*Archer Clarence (Mary), fruit pkr, h 732 w Robinson av

\*Argrett Lula, laund, h 112 Douglas

\*Ark Theatre, 506 w Church, Robt L Wilson propr

\*Arline Newman, barber, h (r) 517 w Church

Arlington (The), furn rooms 106-108 w Church, G E Powell  
propr

\*Armistead Jas (Nancy), carp, h 820 Rutherford

\*Armistead Jas (Sarah), lab, h 605 Holden

Armistead St Elmo (Dorahle), office mngr Lake Wales Naval  
Stores Co, h 503 Delaney

Arms Lucy Miss, h 501 s East

Arms Sara B Mrs, h 501 s East

\*Armstrong Frances, laundress, h Gore av bey Division

\*Armstrong Robt (Candy), lab, h 960 e South

\*Arnett Allen Rev (Laura), agt Peninsula Casualty Co and  
pastor Shiloh Baptist Church, h 105 n Terry

\*Arnett Aquilla, student, h 105 n Terry

Arnett Merton, batterymn Huppel Bros, h 201 w South

Arnold Edna Miss, cashr, h 7 e Robinson av

\*Arnold Fred (Katie), cook, h 203 Beggs

Arnold Jno H (Alice), asst mngr Singer Sewing Mach Co,  
rms 43 e Pine

\*Arnold Mary E, cook, h 511 Holden

\*Arrington Annie, cook, h 11 Bryan

\*Arrington Bertie, tchr, h 11 Bryan

\*Arrington Jas, painter, h 11 Bryan

\*Arrington Jno (Ella), painter, h 11 Bryan

\*Arrington Jno Jr, jaintor, h 11 Bryan

\*Arrington May, tchr, h 11 Bryan

Arthur Allen E, (L C Townsend & Co), bds, New Grand Hotel

Office Phone  
639

Carey  
Hand

FUNERAL  
DIRECTOR  
AND  
EM-  
BALMER

16-18  
WEST  
PINE ST.

Residence  
Phone  
457

"MOTOR  
EQUIP-  
MENT"

## SMOKE HAWLEY'S CIGARS

The Cigars of Quality—Manufactured by D. L. Hawley

REAR 106 W. CHURCH ST. PHONE 525 ORLANDO, FLORIDA



# McCulloch's Department Store

EVERY DAY A BARGAIN DAY—SATISFACTION GUARANTEED

128 South Orange Avenue

108

ORLANDO FLA [1921] CITY DIRECTORY

FOOT



Specialist

We do not trim your callouses, but we cure them. If you are suffering from Rheumatism, Sciatic Rheumatism, Backache, Headache, Pains in your Feet, Corns, Bunions, Fallen Arches Heavy Callouses,

Consult

C. L. Gisler

Foot Specialist

136 South Orange Ave.

Residence:

311 Jackson Street

Phone 594

Home and Hotel Call by Appointment

- Arthur G Walter (Zona), night wchmn, h 1100 s Hughey  
 Arthur J H, (Arthur's Needlecraft Shop), res Thousand Island Park, N Y & Daytona, Fla  
 Arthur's Needlecraft Shop, (J H Arthur), 28 n Orange av  
 \*Ash Wm, h 313 Lee  
**"ASK CARL DANN,"** Information Bureau, 31 s Orange av—phone 267  
 Aston Frank, mchst, h (w) 204 s Main  
 Atha S Howard (Etta G), pres Cooper-Atha-Barr Co, h 409 s Main  
 Atkins Luther E, clk Carper's Book Store, h 112 e Washington  
 Atlantic Coast Line Ry, Wm R O'Neal passgr agt 115 s Orange av, E S Keyes fgt agt, stations, w Church st  
**ATLAS MANUFACTURING CO OF ORLANDO**, mfrs auto jacks, etc, w Central av at A C L Ry, M O Overstreet pres  
 \*Atwell Angeline, h 206 w Robinson av  
 Atwood Chas F (Mary), h (w) 215 s Rosalind av & Worcester, Mass  
 Aulick Edwd (Lena), carp, h 1007 Atlantic av  
 Aulick M A Dr (Carrie), h 63 Lakeview av  
 Aulick Max, clk, h 63 Lakeview av  
 Aulls Lyman D, traffic mngr Standard Growers Exchange  
 Austin E W Mrs, cigar mkr C & S Cigar Co, h 414 Marion av  
 Austin Ida Lee Miss, h 106 s Garland  
 \*Austin Robt (Lettie), mchst S A L Ry, h Morgan av  
**AUTO-ELECTRIC CO**, battery service station 108 Court—phone 600, H B Fuller propr (see p 59)  
**AUTOMOTIVE SERVICE GARAGE**, (G S Hill), Jackson cor Boone, L D Mather mngr  
 Autrey Latta M (Lelia), genl mngr Lake Wales Naval Stores Co, h 705 Delaney  
 Awde Douglas D (Katharyne), (Keystone Apartments), h 201 s Rosalind av  
**AYERS ELECTRIC CO**, electrical contrs 24 n Orange av, Capt H Preston Ayers propr (see p 63)  
**AYERS H PRESTON CAPT** (Edith A), propr Ayers Electric Co and City Comr, h 14 n Garland  
 Aymar A J, tel opr, h 413 s Lake  
 Aymar Edwin H (Plura), tel opr, Clement D Cates & Co, h (w) 413 s Lake

## DANN'S TRANSFER LINE

DR. B. D. WIENENGA  
Proprietor

Leading Line in Orlando

HAULING OF ALL KINDS—FURNITURE A SPECIALTY

Phone 257

Autos, Trucks and Baggage Wagons Meet All Trains 59 1/2 W. Church



PURE DISTILLED WATER

# Orlando Water & Light Co.

# ICE

Daily Delivery

Ice Department Phone No. 124

ORLANDO FLA [1921] CITY DIRECTORY

109

## B

- Baas Geo A, fruit buyer, h 6 w Concordia av  
**BAAS JOHN H** (Lillian), cashr Bank of Orange & Trust Co, h 606 e Central av  
**BABCOCK HOWARD C** (Mary Jane), real estate McElroy Bldg, 8 e Church—phone 601, h 108 e Lucerne Circle (see p 49)  
Babcock Vincent S (Edith), real estate San Juan Hotel, h 513 n Orange av  
Backus Edwd, bkkpr, h Jefferson Court Apts  
Bacon Margaret E, wid Frank L, nurse, h 907 e Washington  
Bacon Sadie Miss, h 12 w Gore av  
\*Bacon Wm, shoemkr 405 w Church, rms same  
Badger Fred, poultryman, h 701 w Central  
Badger Geo H Rev (Alice H), pastor Unitarian Church, h 212 e Livingston av  
\*Badger Josephine, h Oakwood av  
Bagley Susie Miss, nurse, h 403 Lexington  
Bailey Carrie J Mrs, h 14 e Livingston av  
Bailey Clara H Mrs, h 14 e Livingston av  
Bailey H F, slsmn, Hutchins & Co  
Bailey Jane B Miss, h 15 e Livingston av  
**BAILEY THEODORE A** (A P), dentist 515 Y-D Bldg—phone 23, office hours 9 a m to 4 p m, h Lake Ivanhoe Blvd (see p 34)  
Bailey Theodore Jr, student, h Lake Ivanhoe Blvd  
Baird Jas, baseball player, rms 28 w Church  
Baird Jean, tchr, h (w) 502 Lake  
\*Baisden Glover, lab, h 514 Lemon  
\*Baisden Lillian, h 514 Lemon  
\*Baisden Roy, driver Lewis-Chitty Co, h 514 Lemon  
\*Baisden Washington (Lizzie), lab, h 514 Lemon  
Baisley Dewitt C (Evelyne), h 803 n Orange av  
Baisley Edwd N (Mary), h 803 n Orange av  
\*Baity Richard (Elizabeth), lab, h 36 n Reel  
**BAKER BROS CO** (Inc), meats and produce, 6 w Church—phone 82, V M Davis mngr (see top corner cards)  
Baker Chas W (Eliza B), orange grower, h 606 e Colonial drive  
Baker Dorothy Miss, student, h Jefferson Court Apts  
Baker Elizabeth S Miss, abstractor Genl Fla Abstract & T & G Co, h 214 e Robinson av  
Baker Geo D, foremn A J Nye Pkg House  
Baker M E Mrs, cigarmkr C & S Cigar Co, h 300 Hughey

**BUTT-LANDS STREET, Inc.**  
**TIRES, TRUCKS, TRACTORS**  
ORANGE AV. COR. WASHINGTON  
Phone 1028

**T**  
**IRES**  
**RUCKS**  
**RACTORS**

## D. A. ROUTH

Corner Church and Main Streets  
PHONE 606

Tin, Tile, Slate and Gravel Roofing.  
Copper Work Neatly Done. Cornice  
and Skylights. Hot Air Furnace,  
Heating and Ventilating. Metal Ceiling.



# Finley's "Pioneer" Paint & Wall Paper Store

Corner Court and Pine Streets—Phone 67

WALL PAPERS, PAINTS AND VARNISHES

110 ORLANDO FLA [1921] CITY DIRECTORY

C. S(ervice)  
**McEwen**

"THE  
INSURANCE  
MAN"

Life,  
Fire,  
Automobile,  
Liability,  
Casualty,  
and Bonds

120 South  
Orange  
Avenue.  
Phone 311.

If it is  
INSURANCE  
SEE  
**McEwen**

Baker Herman C (Florence), bkkpr A J Nye Pkg Hse, h 213 e Robinson av  
Baker Mildred Miss, student, h Jefferson Court Apts  
Baker S Hines (Marie K), real estate San Juan Hotel Bldg, h Jefferson Court Apts  
\*Baker Wm, shoemkr, rms 401½ w Church  
Baldwin E E, rms The Osceola & New York City  
Baldwin Edgar P (Mary), lab, h 303 s Hughey  
Baldwin Henry (Lula), plumber, h 201 Lake  
Ball Fred W, trav slsmn Wilson & Toomer Fertz Co, res Winter Park, Fla  
Ballard Harold, carp, h 1012 s Hughey  
Ballou H A, plmbr, h 303 Irvin  
Ballou Susan, wid Lincoln, hsekpr, h 305 n Orange av  
Bananco Jno, clk Justrite Grocery, h 12 e Church  
**BANANCO SAML** (Concettina), propr Justrite Grocery, h 12 e Church  
**BANK OF ORANGE & TRUST CO**, 23 e Central av—phone 1071—J F Ange pres, Dr C D Christ 1st v-pres, W E Martin 2d v-pres, G E Currier 3d v-pres, J H Baas cashr, C M McKenney asst cashr (see p 3)  
**BANK OF WINTER PARK**, Winter Park, Fla (see p 53)  
\*Banks Abraham, lab, h 726 Carter  
Banks Harrison P (Olive F), mchst Sexton & Riddle, h Kissimmee rd  
\*Banks Peter (Fannie), lab, h 325 n Reel  
\*Banks Wm M (Sarah), lab, h 401 Veach  
Banner Ralph (Elizabeth), clk, h 604 Lexington  
Banner Russell, student, h 604 Lexington  
Bannon Mary Miss, stengr Eatsum Products Corp, h 707 Delaney  
Bannon Marie B Miss, clk, h 707 Delaney  
Barb Geo, emp Eatsum Products Corp  
Barbanel Isadore E (Miriam), gro 309 w Church, h 203 w Pine  
Barber Cecil B, nailer A J Nye Pkg Hse  
Barber Iva Mrs, clk Dickson-Ives Co, h 23 w Pine  
Barber Jno W (Donnie), formn A J Nye Pkg Hse, h 418 Boone  
Barber Williard (Mary), farmer, h Kissimmee rd  
**BARCLAY JNO A** (Esther O), mngr Barclay Realty Co, h 408 Delaney  
**BARCLAY REALTY CO**, 21 e Pine—phone 334, J A Barclay pres and mngr, O V Reynolds sec-treas (see top lines)  
Bardo David, h 400 w Colonial drive

J. A. COLYER

C. D. WILLIAMS

**COLYER & WILLIAMS, Merchant Tailors**

Cleaning, Dyeing, Repairing, Ladies' Pressing—Pressing Club \$2.50 Per Month and Up  
No. 23 W. Church St. Suits Made in Our Own Shop Telephone No. 337



# Fruits and Vegetables

## S. J. SLIGH & COMPANY

Phones: Office, 463; Packing House, 362

Orlando, Florida

Dealers  
Growers  
Packers  
Shippers

ORLANDO FLA [1921] CITY DIRECTORY

111

### **BARING, see BORING**

- Barker Corinne M Miss, tchr, h 408 w Central av  
 Barker F L (Fannie), rms The Osceola & Brookline, Mass  
**BARKER GEO A** (Minnie M), propr Barker Poster Advertising Co, h 408 w Central av—phone 268  
 Barker J Russell (Dora), drayman, h 716 w Church  
**BARKER POSTER ADVERTISING CO**, 110 w Pine—phone 286, Geo A Barker propr (see left side lines)  
 Barksdale Madison M (Rhoda), engr, h 813 w Church  
 Barksdale Robt H, condr The Pullman Lines, h Raleigh st  
 Barley Christian E (Maude), contr, h 203 e Robinson av  
 Barlow Arthur W (Nannie), clk Sani-Pak Groceteria, h 106 s Garland  
 Barlow Eldridge, chauf, h 104 s Garland  
 Barlow Ethel Miss, stengr Dickinson & Dickinson, h 104 s Garland  
 Barlow G Milton (Ollie), drug clk, h 702 e Washington  
 Barlow Howard S (Lillie), gro 804 w Church, h same  
 Barlow Jas, bkkpr Bank of Orange, h 104 s Garland  
 Barlow Louise J, wid Thos H, boarding 104 s Garland, h same  
 Barlow Nannie E Mrs, clk W M Slemmons, h 106 s Garland  
 Barnard Henry W (Louise), h 17 n Hughey  
 Barnard J C Mrs, h 314 Broadway av  
 Barnard Roy H (Blanche), foremn, h 618 w Pine  
 Barnes Calvin, student, h 110 e Jackson  
 \*Barnes Chas (Dolly), lab, h 813 s Division  
 Barnes Elizabeth, wid Jas D, h 110 e Jackson  
 Barnes Jas A (Annie), police, rms 10 n Garland  
 \*Barnes Jennie, cook, h 301 Douglas  
 Barnes Katharine Miss, student, h 110 e Jackson  
 \*Barnes West (Lula), contr, h 717 Long  
 Barnett Eliza Miss, emp Mrs Julia Burnett, h 11 n Hughey  
 \*Barnett Henry T, lab, h Veach st  
 Barnett L F, tel opr Associated Press, h 512 e Central av  
 Barnett Robert C (Grace), driver, Gulf Refining Co, h 313 Raleigh  
 \*Barnett Sylvia, laund, h Veach st  
**BARNETT, see also BURNETT**  
 Barnhill David F (Isa), clk Sani-Pak Groceteria, h 818 n Orange av  
 Barnhill Gladys Miss, emp Dr H K Crews, h 816 n Orange av  
 Barnhill Jessie Miss, slsldy Y-D Co, h 818 n Orange av  
 Barnum Neol B (E Belle), bkkpr Eatsum Products Corp, h Bradshaw Terrace  
 Barr Annie L Miss, student, h 608 Dot Circle e  
 Barr Betty Miss, h 400 e Central av

# Cook Automobile Co.

WE MAKE A SPECIALTY OF BATTERY WORK

EVERYTHING  
For the  
AUTOMOBILE

## McCORMICK-HANNAH LUMBER CO.

Jefferson and Railway Streets  
 Lumber, Sash, Doors, Mouldings—Lime, Cement, Brick—Special Millwork  
 PHONE 37



**BUNNELL-BURTON****REAL ESTATE IN ALL ITS BRANCHES**Orange Groves, Farm Lands, City Property, Trucking Lands, Colonization Lands  
30 West Church Street, Half Block from A. C. L. Depot

112 ORLANDO FLA [1921] CITY DIRECTORY

**Singer  
Sewing  
Machine  
Co.****Machines  
Sold on  
Easy Terms****Old  
Machines  
Traded in****Parts,  
Needles,  
Oil and  
Repairs for  
All Makes  
of Machines****43 E. Pine  
Street  
Phone 321**

Barr Geo (Lela H), h 608 Dot Circle e  
 Barr Harry W (Myrtle A), v-pres Cooper-Atha-Barr Co, h 400 e Central av  
 Barr Jno B (Mary L), carp, h 500 w Amelia av  
 Barr Laura M Miss, tchr, h 500 w Amelia av  
 Barr Leal G, bkkpr First Natl Bank, h 400 e Central av  
 Barr Mamie S Miss, student, h 608 Dot Circle e  
 Barrington Jno C (Ruth), carrier P O, h 204 w South  
 \*Barrington Wm, cook, h 405 s Division  
 Barrington Wilson J (Anita), foreman, h 204 w South  
**BARRITT JAMES D**, mngr Ambrosia Ice Cream Co, h Jefferson Ct Apts  
 Barrows Clara D, wid Henry, rooming house 33 w Church, h same  
 \*Bartley H W Rev (Carrie), h 814 s Division  
 Barton Jas H (Emma S), carp, h 407 e Jackson  
 Barze H C, h 407 Carter  
**BAS LOUIS**, sec-treas Lucerne Pharmacy, h 316 n Orange av  
 Bas Leon, French tchr, h 316 n Orange av  
~~Bas~~ **BAS, see also BAAS and BASS**  
 \*Baskerville Alfred B (Minnie), lab, h 702 s Parramore  
 Bass Essie Miss, clk, Gulf Refining Co, h 205 w Central av  
 Bass Fred M, mngr, Orlando Motor Mart, h Jefferson ct  
 Bass Geo A, foremn American Fruit Growers  
 Bass Jas W (Hattie), police, h 15 s Reel  
 Bass Jno C (Mary), dairy, 732 w Central av, h same  
 Bassett Isabelle Miss, fruit pkr Phillips Packing Co  
 Bassett Jas, h Jefferson Court Apts  
 Baswell Harvey (Viola), carp, h (w) 414-B Macy & Gadsden, Ala  
 Batchelor De (Louise M), agt Gulf Refining Co, h Winter Park, Fla  
 Batchelor Richard, driver Gulf Ref Co, h Winter Park, Fla  
 Bates Anna E Miss, stengr J Schnarr & Co, h 211 e Robinson  
 Bates Floyd, cook Sanitary Cafe, h 201 e Pine  
**BATES HARRY G A**, (Bates & Cole), h Park Lake av  
 \*Bates Jno (Jennie), lab, h 413 w South  
**BATES JNO H** (Mary), (Bates & Cole), h Park Lake av  
 \*Bates Phyllis, h 413 w South  
**BATES & COLE**, (J H and H G A Bates and Wm Cole), contractors and builders Park Lake av (see p 63)  
 Bathrick Walter R (Oresta), h 411 s Hughey  
 \*Batterson Moses (Rebecca), lab, h 704 Douglas  
 Battery Service Co, 34 n Orange av, F J Schiff pres, T L Casey sec-treas

**IDEAL BLOCK YARD**

HERBERT TICE, Prop.

**SEPTIC TANKS**Building Blocks and Concrete Work; Estimates Furnished on Schools and Large Buildings  
Cor. Veach and Garland, Orlando, Fla.



# Orange Title Guaranty & Abstract Co.

PHONE 577

WM. BEARDALL, General Manager

CAPITAL STOCK \$100,000

We Make Abstracts and Guarantee Your Title to Same

Come in and see us for particulars

ORLANDO FLA [1921] CITY DIRECTORY

113

Baughman Norman G, rms 201 w Concord av & Tampa, Fla  
Bauman Chas P (Kate A), (Dist Automatic Car Co), garage  
equipment 120 w Church, h 412 e Jackson  
Baxley W Marion (Pearl), carp, h 803 Ridgewood av  
Baxter Frank E, (Fla Good Homes Co), h 10 e Amelia av  
**BAYA GEO E** (Agnes), propr Baya's Grill, h 7 e Washington  
**BAYA'S GRILL**, 22 n Orange av, Geo E Baya propr (see below)

## BAYA'S GRILL

WE SERVE YOU WITH HOME COOKING

Regular Meals, or a la Carte Service

Open the Year Round

Beacham Block

22-24 North Orange Avenue

**BAYA VERNIE**, clk Baya's Grill, h 7 e Washington

Baylarian Gus, h Kuhl av at city limits

**BAYLARIAN JOHN** (Rosa), propr Orlando Bargain House,  
h Kuhl av at limits—phone 559—2

Baylarian Vahan, tailor and cleaner 125 Court, h Kuhl av

Beacham Braxton (Roberta B), h 111 n Orange av

Beacham Braxton Jr, h 111 n Orange av

Beacham's Theatre, 18-20 n Orange av

Beall F August (Laura), electrn Johnson Elec Co, h 908 Delaney

Beanman Edwd, h 8 e Gore av

Beanman Harry L, h 8 e Gore av

Bear F R, cigarmkr C & S Cigar Co, h 206 Veach

Beardall Florence Mrs, h 703 Euclid av

Beardall Harold M (Laura), phys 28 e Pine, h 703 Euclid av

**BEARDALL WM M**, sec and genl mngr Orange Title Guaranty & Abstract Co, h 703 Euclid av cor Agnes

Beasley Jas W, meat ctr Hart's Mkt, h 312 w Church

Beauty Shop (The), (Mrs Margaret B Rawlins, Mrs Ethelyn Sherman), hair dressing 6 e Central av

Beaver Jessie Mrs, h Jefferson Court Apts

Bechberger Catherine G Miss, stengr State Bank of Orlando & Tr Co, h 209 Palmetto

## For Fire Insurance

that  
absolutely  
insures  
against  
all damage  
by Fire  
Lightning  
and  
Tornado.  
It will pay  
prospective  
insurers  
to call on  
or write

## H. B. Leake

who  
specializes  
in the  
above lines.

Lobby Hotel Astor  
209 S. Orange Av.  
Phone 237  
Orlando, Fla.

City and Country Homes—Groves—Farms—Truck Lands—Timber Tracts, Etc.

## DAVIS, MAURER & COMPANY

"A Safe Place to Anchor"

REAL ESTATE

Phone 1092

23 E. Pine St.

Orlando, Fla



# BUNNELL-BARCLAY REALTY CO.

CATTLE RANCHES—ORANGE GROVES

Orlando, Florida

21 E. Pine St.

Phone 334

114

ORLANDO FLA [1921] CITY DIRECTORY

**O. V.  
Zangen  
Real Estate**

IN  
ALL ITS  
BRANCHES

ORLANDO  
FLORIDA  
P. O. Box  
381

PHONE

- BECK ANDREW L**, mngr Orlando Novelty Works and Lumber Yd, h 7 e Washington—phone 129
- Beck Harry, driver New Ice Co
- Beck Lavina Miss, tchr, res Morning Sun, Iowa
- Becker Andrew (Barbara), carp, h Dakota st
- \*Beckford Horace (Mary), emp O W & Lt Co, h 500 w Robinson av
- Beckwith Christeen N Mrs, h 208½ e Livingston av
- Bedenbaugh Ernest D (Hepsie), (Lott Motor Car Co), h Lafayette st
- Beecher Arlena C, wid Alfred C, boarding 116 w Church, h same
- Beecher Leona Miss, clk W M Slemmons, h 116 w Church
- Beeks Francis V, designer D-I Co, h 3 Lucerne Circle
- BEEAMAN EDWIN P** (Mary), mngr San Juan Hotel, h 8 e Gore av
- Beeman Mary, wid Dr E E, h 705 n Orange av
- Beeman & Co, (Nellie O'Neil), insurance 131 s Orange av
- Beggs Elizabeth Miss, h 502 n Orange av
- BEGGS JAS D**, real estate broker 46 Watkins Bldg, h 502 n Orange av (see backbone and p 57)
- Beggs Laura Miss, h 502 n Orange av
- Beggs Leila S, wid Jas D, h 502 n Orange av
- BEGGS PAT**, city editor, Reporter-Star
- Bekemeyer Henry S, auto mech Central Garage, h 204 Lime
- Belch Saml (Anna), h 1100 Delaney
- Belitz Nick (Alice), propr Nick's Grocery, h 704 w Central av
- Bell Abbie Miss, clk Y-D Co, h 110 e Jackson
- Bell Alex D (Martha), h 307 w Church
- Bell Emma Miss, clk Y-D Co, h 110 e Jackson
- \*Bell Ford, barber 524 w Church
- \*Bell Jno (Bertha), lab, h Veach st
- \*Bellemey Frank (Willie), bricklyr, rms 806 Douglas
- \*Bells Luther, h 114 Osey
- \*Bells Wm (Susan), lab, h 114 Osey
- Belmont Creamery, (A H Zimmerman, Herman Ange), dairy products and lunch 8 e Church
- Belt Francis M, h Weber av
- Belt Mary G, wid Jas, h 9 e Livingston av
- \*Belton Benj, driver Amer Ry Exp Co
- Bencini Nancy E, wid E A, h 404 e Central av
- Bencini R B, h 404 e Central av
- Bender Judson (Caroline), real estate, h 506 Revere
- \*Benefield Elsie, nurse, h 207 s Terry
- Benham Nellie, wid Wm D, h 412 e Central av

Elbre Drug Stores, Inc.

Store No. 25, 18 South Orange Avenue

## THE REXALL STORE

Phones 1021 and 1022

Operating a Chain of Florida Drug Stores



# DICKSON-IVES CO., Department Store

Our Dry Goods Department is Replete With Everything Up-to-Date

"ORLANDO'S FAVORITE SHOPPING PLACE"

ORLANDO FLA [1921] CITY DIRECTORY

115

\*Benjamin David (Eliza), lab, h 28 Bryan  
 Benjamin Mary F Miss, h 305 e Colonial drive  
 Benjamin Nellie L, wid Allen H, h 305 e Colonial drive  
 Bennett Arthur, carp, h 804 w Amelia av  
 Bennett Flora A Miss, clk D-I Co, h 208 w Church  
 Bennett Geo (Elizabeth J), carp, h 804 w Amelia av  
 Bennett Geo L (Ida), real estate, h 615 e Central av  
 Bennett Jno J (Elizabeth), gro 536 w Church, h 626 same  
 Bennett Lettie Miss, cigarmkr, h 523 Ohio av  
 Bennett Martin H, h 112 e Washington  
 Bennett Robt M, st supt, h 208 w Church  
 Bennett Victor S, cigarmkr C & S Cigar Co, h 208 w Church  
 Benнге David S (Anna), h (w) 616 Dot Circle  
 Bennin Mary, wid Herman, furn rms 614 w Pine, h same  
 Benson Chas A (Lydia), clk J L Dean, h 10 e Jackson  
 Benson Clay, (E W Benson & Son), h 624 Church  
 Benson E W & Son, (E W and Clay Benson), transfer 30 w Church  
 Benson Edwd W (Effie), (E W Benson & Son), h 624 w Church  
 Benson Jas (Imogene), h 716 s Hughey  
 Benson Katherine Miss, clk, h 106 n Rosalind av  
 Benson Lillian Miss, stengr, h 106 n Rosalind av  
 Benson Wm, painter, h 8 Columbia av  
 Bentley Albert L (Rilla), h (w) New Hampshire av, Lake Ivanhoe & Ludington, Mich  
 Berd Elsie Mrs, h 408 Boone  
 \*Berg Edmond, lab, h 112 Lee  
 Berg Jno K, painter, Finley's P & W P Store  
 Berger Lewis, h (w) 303 s Rosalind & Newport News, Va  
 Berke Fred T (Helen), clk A C L Ry, h Ruth st  
 \***BERKE, see also BURKE**  
 Berkey A Mrs, h (w) 408 w Concord av  
 \*Berkins Berneta, student, h 507 Holden  
 \*Berkins Clinton, lab, h 507 Holden  
 \*Berkins Elsie, h 507 Holden  
 \*Berkins Jos, lab, h 507 Holden  
 \*Berlack Benj (Martha), porter Fla E C Ry, h 735 w Robinson av  
**BERMAN IVAN N** (Minnie), (Orlando Steam Laundry), h 99 Lakeview av  
 Berman Jennie Mrs, h 27 w Church  
 Berman Ned (Pearl), h 210 s Lake  
 Berman Pauline Mrs, clk Berman's Specialty Shop, h 210 s Lake

Office Phone 639

16-18 West Pine Street

Res. Phone 457

## CAREY HAND

### Funeral Director and Embalmer

"MOTOR EQUIPMENT"

J. J. NEWELL

E. D. LITTLE

## NEWELL ELECTRIC COMPANY

CONTRACTORS AND ELECTRICAL SUPPLIES

13 W. Pine St.

Phone 280

Orlando, Florida



# HUTCHINS & COMPANY

"NOTHING TOO LARGE NOR TOO SMALL"  
WE BUY, SELL AND EXCHANGE ALL KINDS OF PROPERTY

OFFICES OPP. POSTOFFICE—PHONES 751 AND 794

116 ORLANDO FLA [1921] CITY DIRECTORY

LAKE WALES  
LEESBURG  
MT. DORA  
SANFORD  
WINTER HAVEN

ORLANDO  
BARTOW  
DE LAND  
EUSTICE  
KISSIMMEE

**Barker Poster Adv. Co.**

OUTDOOR ADVERTISING A SPECIALTY

Phone 268

110 W. Pine

Berman Rose Mrs, propr Berman's Specialty Shop, h 210 s Lake

Berman's Specialty Shop, 1-3 e Pine, Mrs Rose Berman propr

**BERNARD JAS C** (Bessie), city clk, h 314 Broadway

Bernhardt Val (Isabella A), h 1 Alexander Pl

Berry Daniel (Anna), carp, h 15 n Garland

Berry Dean (Masena), carp, h 413 Benson

Berry Elmina L, wid Hubert H, h 208 s Main

Berry Geo B (Ethel), carp, h 518 Carter

Berry Geo W, h The Melrose

Berry Hubert R, garage 204 s Main, h 208 s Main

Berry Jas (Lilla), propr American Theatre and gro 400 s Hughey, h Hughey cor South

Berry Lena Mrs, emp Belmont Creamery

Berry Nettie Miss, h The Melrose

**BESDEN, see BAIDEN**

**BETHEA THEO W** (Amanda), office mngr Cook Automobile Co, h 402 s Rosalind av

\*Betsey Geo, lab, h 802 Long

\*Betterson Moses (Rebecca), lab, h 702 Douglas

**BETTS ROBT L**, real est Winter Park, Fla (see p 52)

Bevans Jno D (Mary), clk, h 414 e Church

Betz Bernard W, slsmn, h (w) 36 w Church & Brooklyn, N Y

Bickerton Aaron, emp New Ice Co

Bigelow Frank P (Mabel), mchst, h 305 e Hughey

Bigford Chas D (Lucy M), carp, h Dakota st

Biggers Childress W, clk Childress Hay & Grain Co, h 108 e Central av

Biggs Rebecca Mrs, h (w) 117 e Pine & Huntington, W Va

Biggs Sara Miss, h (w) 117 e Pine & Huntington, W Va

**BIGHAM JAY E & CO**, public accountants, auditors, income tax specialists 418-419 Citizens Bank Bldg, Tampa, Fla—phone 2206, Jay E Bigham mngr (see corner cards co dept)

**BIGHAM JAY E**, mngr Jay E Bigham Co, Tampa, Fla, res same

**BILL LILIAS S MISS**, prin Cathedral School for Girls, h same—phone 113

Billings Ella F, wid Albert, h 608 Hillcrest av

Billingsley E Clyde, mchst Efficiency Eng Co, h 410 s Rosalind av

Billingsley Eliza D Mrs, h 206 e South

**BILLINGSLEY PERCY L** (Hulda), (Efficiency Engineering Co), h 410 s Rosalind av—phone 817

Billingsley Ralph L, mchst Efficiency Eng Co, h 410 s Rosalind av

**Cohon Bros. Co.**  
MACHINERY AND SUPPLIES

6 EAST CHURCH STREET  
PHONE 456

Pipe, Pipe Fittings, Hose, Rubber Packing and Belting, Saws, Hall's Safes, Pumps and Irrigating Supplies, Batteries, Beaver Stocks and Dies, Tanks and Towers.



# COOK AND HEAT WITH GAS

ORLANDO FLA [1921] CITY DIRECTORY

117

Binion Clay, contr, h Jefferson Court Apts  
Bird Luther W, truck driver, h Boone st  
Bird Robt W (Ethel), barber 38 w Church, h 23 w Pine  
**\*BIRD, see also BYRD**  
Bisbee Chas A (Caroline), abstractor O T G & A Co, h 412  
n Orange av  
\*Bishop Maynard N (Fannie), janitor State Bank, h 808  
Veach  
Bishop Wm E, h 305 n Orange av  
\*Bivins David (Annie), driver Amer Ry Exp Co, h 505 Veach  
\*Black Arthur, porter Finley's P & W P Store  
\*Black Jas (Gertrude), lab, h 714 Carter  
\*Black Jno (Belle), plasterer, h 708 Lemon  
\*Blackett G M Rev, pastor St John Church, h 105 s Terry  
Blackmon Wm A (Louise E), sec and mngr Standard Grow-  
ers' Exchange, h 3 Kenetenah Apts  
Blackner Leonard F (Frances), slsmn, h 701 e Central av  
Blackwood W N Mrs, alteration dept, emp Y-D Co, h 810 w  
Church  
Blackwood Warner N (Kathleen), electrn Sou Bell T & T Co,  
h 810 w Church  
Blair Bert L (Nellie M), clk Amer Ry Exp Co, h 303 e Liv-  
ingston av  
Blair Herbert E (Minnie), orange grower, h 15 e Concord av  
Blaisdell Philo C (Sarah G), rms (w) 218 Ridgewood & Ban-  
gor, Me  
\*Blake Richard, lab, h 119 n Division  
Blakesley Edwd M, elev opr Y-D Co, h 102 Magnolia av  
Blanchett Francis N, h (w) 103 w Church & Quebec, Can  
Blant Romeo M (Mary), mchst, h 205 America  
Blass Clara Miss, h 523 Hillcrest av  
Blass Emil M, clk A C L Ry, h 523 Hillcrest av  
Blass Katherine Miss, student, h 523 Hillcrest av  
Blass Max (Clara), trav slsmn, h 523 Hillcrest av  
Blass Roland, bkkpr, h 523 Hillcrest av  
Bliss E LaRue (Nellie M), supt county registration, h 8 e  
Jefferson  
Blomberg Gustaf R, paint contr, h 1012 Jansen  
Bloor C Jas (Bertha), metal wks D A Routh, h 209 Palmetto  
Blunk Al C (Margaret), barber 38 w Church, h 200 w South  
Blunk Margaret Mrs, emp Emerick's Cafeteria, h 200 w  
South  
Bly Chas M, sls mngr Dr P Phillips, h Jefferson Court Apts  
Boardman Apartments, 100 Summerlin Pl, F W Boardman  
propr  
Boardman Building, offices 102 s Orange av

**Carper's  
Book  
Store**

Phone 95

Loose Leaf  
and Bound  
Blank Books

Steel Filing  
Cabinets,  
Fireproof  
Safes,  
Transfer  
Cases, Desks

Wales Add-  
ing Machines  
Commercial  
Stationery,  
Typewriter  
Supplies

Check Pro-  
tectors, Etc.,  
carried in  
stock.

## D. A. ROUTH

TINNERS AND SHEET METAL WORKERS

Corner Church and Main Sts.

Estimates Cheerfully Given

Phone 606



# Finley's "Pioneer" Paint Store

Corner Court and Pine Streets—Phone 67

High Grade Wall Papers, Paints and Painters' Supplies

118

ORLANDO FLA [1921] CITY DIRECTORY

**C. S(ervice)**  
**McEwen**  
  
**"THE**  
**INSURANCE**  
**MAN"**

Life,  
Fire,  
Automobile,  
Liability,  
Casualty,  
and Bonds

120 South  
Orange  
Avenue.  
Phone 311.

If it is  
**INSURANCE**  
SEE  
**McEwen**

**BOARDMAN FRANK C** (Caroline Dorothy), dental surgeon and radiographer, Boardman Bldg, 102 s Orange av—phone 1049, h 104 Summerlin pl (see p 49)  
Boardman Franklin N (Wilhelmina C), h 104 Summerlin pl  
Bobbitt Lena Mrs, clk Y-D Co, h 8 n Garland  
Bockins Helen M, wid Chas J, h 12 w Amelia av  
Bodine Frank V (Mary), architect 126 s Orange av, h 15 e Amelia av  
Boesstler Anna Mrs, gro The Arcade, h Lakeview av  
Bogue Albert R (Frances), agt Chase & Co, h 404 s Rosalind av  
Bogue Virgil, h (w) 202 w Pine & Albion, N Y  
Bohlen Kate, wid Henry, h 209 s Garland  
Bohlen Mena Miss, dressmkr, h 209 s Garland  
Bolton Frances E Mrs, h 503 w Amelia av  
Bonar Orlando M (Cora), yd foremn O Novelty Wks, h 7 e Washington  
Bond Isaiah L (Bertha), electrn Newell Elec Co, h 401 Osceola  
Bond Ernest J (Nell R), h Highland nr Market  
\*Bond Thos B & wife, lab, h 905 Douglas  
Bonfield Eliza C, wid Jno K, h 299 Anderson  
Bonney Guy W, mngr Tourist Club, h 103 e Robinson av  
\*Booker Eliza, dressmkr, h 111 n Division  
Boone Grace Miss, tchr, h 12 Boone  
Boone Jno K, orange grower, h 12 Irvin  
Boone Robt, furnaces, h Jefferson Court Apts  
Boone Sara F, wid Casius, h 12 Irvin  
Booth Averil K Miss, emp Dr A W Parker, h 29 e Pine  
**BOOTH JOEL R**, propr Orlando Filling Station, rms 116 w Church  
Booth Nellie R Mrs, h 29 e Pine  
Boring Jas W (Mary L), trav slsmn, h 8 w Washington  
Boring Mary L Mrs, dressmkr 8 w Washington, h same  
Borland Flora S Miss, propr Women's Exchange, h 301 e Livingston av  
Borstler Bert & wife, electrn W H Treadwell, h Apopka rd  
Bortee Addie, wid Jas A, h 215 s Main  
Bortells E Miss, nurse The Orange Genl Hosp, h Kuhl av  
Boss Ella, wid Elmer E, h 718 w Central av  
Boss L H, compositor The Reporter-Star  
Bosse Garnett Miss, asst make-up The Reporter-Star, h 315 w Central av  
Bosse Herman J, dentist 15 s Main  
\*Boston Gussie, housekpr San Juan Hotel, h 514 w Pine  
\*Boston Hattie, laund, h 511 Holden  
\*Boswell Ellis (Mabel), lab, h 33 n Reel

J. A. COLYER

C. D. WILLIAMS

## COLYER & WILLIAMS, Merchant Tailors

Clothing Cut and Fitted to Measure on the Premises

No. 23 West Church Street

Telephone No. 337



# S. J. SLIGH & COMPANY

FRUITS AND VEGETABLES—DEALERS, GROWERS, PACKERS AND SHIPPERS

Phones: Office, 463; Packing House, 362

Orlando Florida

ORLANDO FLA [1921] CITY DIRECTORY

119

Bostwick Esther Miss, finisher Robinsons' Studio, h (w) 212 e Jackson & Towanda, Pa

Boswell Ethel Miss, student, h (w) 414-B Macy & Gadsden, Ala

Boswell Lois Miss, tchr, h (w) 414-B Macy & Gadsden, Ala

Botsford Harry C (Annie), (Botsford Mkt), h 1210 s Reel

Botsford H Gordon, clk Botsford Mkt, rms 1210 s Reel

Botsford Market, (H C Botsford), fruits and vegetables, 121 w Church

\*Bouler Gordon, driver Harman-Hull Co, h 816 s Division

Bourlay Frank H (Nellie), slsmn Cohoon's, h 512 s Summerlin

Bourne Harold (Charlton), (Crystal Lake Grove Co), h 411 Palmer

**BOUTON CHAS F** (Hattie E), propr Shoe Hospital, h 800 w Church

Bouton Clinton H (Evelyn C), cigar mkr C & S Cigar Co, h 800 w Church

Bouton Stella Miss, clk Shoe Hospital, h 800 w Church

Bouton Walter T (Lena E), shoe repr Shoe Hospital, h 800 w Church

\*Bowman Elza (Sallie), lab, h Veach st

\*Bowman Herbert (Carnie), driver, h Bentley av

Boyd Frank, fruit contr, rms 400 w Church

\*Boyd Lawrence (Mary), porter, h 120 Lee

Boyd Nellie Mrs, waitress, h 305 w Pine

\*Boyd Robt (Jennie), mchst, h 805 Douglas

Boyd Thos (Ella), plmbr, h (w) 413 Lake

Boyd Wm, printer The Sentinel, h 36 Church

**BOYER CLARENCE A** (Esther), (Newell & Boyer) and notary, h 509 e Central av—phone 308

Boyer Jno (Elsie), slsmn, h 509 e Central av

Boyhan Jno H, plmbr, bds New Grand Hotel

Boylen Herbert T (Louraine), bricklyr, h 1011 Kuhl av

Boylen Lorraine, school 1011 Kuhl av, h same

Boynton L Leon (Clara), emp H C Robertson Auto Co, h 87½ Lakeview av

Bozarth Chas W, clk, h 711 w Church

Bozarth Frank J (Martha J), desk sgt, h 711 w Church

Bozarth Grace M Miss, student, h 711 w Church

Bozarth Ralph, student, h 711 w Church

Brabon Thos R (Lucy), carp, h 709 w Amelia av

Bradley Harlan, mattress mnfr 16 Bryant, h Oak Lodge

Bradley Stella M Miss, student, h 416 Boone

Bradley Thos (Edna), h (w) 502 Lake

Bradley Wm S (Elsie), carp, h Keystone dr

**Cook  
Auto-  
mobile  
Co.**

Sales

Agents

**BUICK**

**CARS**

ACCES-

SORIES

SUPPLIES

High Grade

Repair

Work

**OAK**

**STREET**

Phone 1111

C. A. ROBERTS

F. B. LYNCH

## ROBERTS & LYNCH

REAL ESTATE AND INVESTMENTS

Office, 203 S. Orange Ave.

Phone 966

Orlando, Florida



# BUNNELL-BURTON

REAL ESTATE IN ALL ITS BRANCHES  
30 West Church Street, Half Block from A. C. L. Depot

120

ORLANDO FLA [1921] CITY DIRECTORY

**BRADSHAW J N COMPANY**, real estate, loans, insurance  
7 n Orange av—phone 864, J N Bradshaw pres, J H  
Hirsch v-pres, J H Harris sec-treas (see p 5)

Bradshaw Jas W, real est, h 607 e Pine

**BRADSHAW JNO N** (Elsie A), pres J N Bradshaw Co, h  
303 e Pine—phone 533

\*Bradshaw Noble (Claudia), porter Orlando B & T Co, h 522  
Holden

Bradshaw Saml (Nettie L), phys (osteo) 3 n Orange av, h  
607 e Pine

Brady Benj M, h 1012 s Hughey

Brady Jos M (Minnie), contr, h New Hampshire av, Lake  
Ivanhoe

\*Branch Drue (Mollie), lab, h Murdock av

\*Branch Moses (Verstella), h Murdock av

**BRANCH PAYSON L**, musician, h 319 n Orange av

**BRANCH W S BOOK & MUSIC STORE**, 14 e Pine—phone  
28, W S Branch propr (see bottom lines)

**BRANCH WM S** (Jessica J), propr W S Branch Book &  
Music Store, h 319 n Orange av—phone 282-W

**BRANCH WM S JR** (Mildred B), with W S Branch Book &  
Music Store, h 4 e Livingston av—phone 282-J

Brandt Anna Miss, dom The Osceola, rms same

Brandt Fred W H, printer The Sentinel, h 733 w Central av

Branham Albert G (Ellen L), city comr, h 404 e Lucerne  
Circle

Branham Albert G Jr, emp A J Nye Pkg Hse, h 404 e Lu-  
cerne Circle

Branham Isom, soda clk Evans Rex Drug Co

Branham Jno T, asst sec South Fla F & M Wks, h 404 e Lu-  
cerne Circle

Branham Leiper G, agt, h 404 e Lucerne Circle

Branham Mary L Miss, h 404 e Lucerne Circle

Brannan Floyd E (Karlle), h 318 e Colonial dr

Brannan Jno F (Allie), night wtchmn, h 108 w Livingston av

Brannon Lena Mrs, h 302 Hillman

Brannon Louise Miss, student, h 302 Hillman

Brannon Margaret Miss, h 302 Hillman

Brannon Susan A Mrs, h 108 w Livingston av

Brannon Thos C (Bertha), real est 109 e Pine, h 409 Mag-  
nolia av

Branson Franklin P (Mary), builder, h 806 w Church

Branson Geo A (Jennie), stamp clk Post Office, h 910 s Parra-  
more

Branson Jennie Mrs, clk D-I Co, h 910 s Parramore

Branson Paul, clk P O, h 910 s Parramore

**We Sell**  **W. L. DOUGLAS SHOES**

EXCLUSIVE AGENTS

THE LEADER DEPARTMENT STORE—H. Stalberg, Proprietor

TWO BIG STORES—Jacksonville, 403 W. Bay Street, and Orlando, Fla., Church, Corner Boone

## W. S. BRANCH—Book and Music Store

Fine Stationery, Blank Books, Office Supplies, Victor Talking Machines, Corona  
Typewriters

ORLANDO, FLORIDA



# Orange Title Guaranty & Abstract Co.

WM. BEARDALL, General Manager

PHONE 577

We Will Guarantee Your Title

The only abstract company in Orange county that can make a complete abstract

ORLANDO FLA [1921] CITY DIRECTORY

121

Branson Wm J, mngr Orlando Broom Factory, h 910 s Parramore

Brantley Gertrude Mrs, dressmkr, h 114 e Central av

Brasfield Clara, wid W R, clk D-f Co, h 207 n Main

Brass Frank O, auto mchst I F Lilley, rms 22 e Church

Bratton David Mrs, h (w) The Pines & Winchester, Ky

Brazier Louise Mrs, hd waitress Baya's Grill, h 207 e South

Brennan Jno T (Nellie J), lab, h 6 Depoline

Brewster Byron R (Bidney), h 209 w Concord av

Brewster Jesse G (Mary), gro Kissimmee rd, h 209 w Concord av

**BRIDGES EDWIN S** (Emily L), (Robinson & Bridges) atty, h 312 Anderson—phone 688

\*Bright Johnnie, h 611 Long

\*Bright Mittie, dom, h 611 Long

Brialmont Jas, clk Postal Tel Cable Co, h 806 Anderson

Brialmont Jos A (Nettie), bkkpr, h 806 Anderson

Brialmont Marius A, opr Postal Tel Cab Co, h 806 Anderson

Brinkley Robt S (May), gro 311 w Church, rms same

Brinson Arthur L (Ethel), carp, h 712 Division

\*Brinson Nannie V Miss, drug clk, h 533 w Church

\*Britton Frances, laund, h 110 Chatham

Broadwater Thos, h Jefferson Court Apts

\*Brock David (Ida), lab, h 809 Hatcher la

Brockman Wm H (Linnie), tree surgeon, h 206 w Amelia av

Brokaw Porter W (Bertha), clk, h 714 w Church

**BROKAW WILFORD H** (Ruby G), nurseryman, representative Buckeye Nurseries, office 4 Watkins Bldg—phone 731, h 501 s Hughey—phone 512 (see p 14)

\*Brooks Bert (Sophronia), blksmith, h 920 e South

Brooks Edwd L, sign painter, h 105 e Pine

Brooks Henry P (Cora), carp, h 812 Lemon

\*Brooks Jno (Ella), orange pkr, h 107 n Terry

\*Brooks Roland (Daisy), lab, h 615 w South

\*Brooks Wade B (Martha), lab, h 512 Lemon

Brooks Wm R, h 415 s Rosalind

Brooksie Betty Mrs, h 509 n Orange av

Brosche Leo (Elenora), lab, h Wisconsin st

**BROSSIER J CLEMENT** (Evelyn), sec-treas The Reporter-Star Publishing Co, h 7 w Colonial drive—phone 880-J

**BROSSIER R BAZILE** (Ethel D), pres & genl mngr The Reporter-Star Publishing Co, h 414 s Orange av—phone 104

Brown Alice C Mrs, h 512 Broadway av

\*Brown Andrew (Mary), pressing 531 w Church, h same

\*Brown Andrew (Rosa), lab, h 203 Chatham

## Southern School of Commerce

G. S. Gaston  
President

Phone 551

### COURSES:

Shorthand

Typewriting

Bookkeeping

Penmanship

Salesmanship

Civil Service

### SESSIONS:

Morning

Afternoon

Night

Positions

Secured

## Orlando Paint and Wall Paper Company

W. R. RHAN, Proprietor

Patton's Sun Proof Paints—High Grade Imported and Domestic Wall Papers  
4 EAST CHURCH STREET

PHONE 261



# BARCLAY REALTY COMPANY

Farm Lands, City Property, Orange Groves, Trucking Lands, Colonization Lands  
 21 E. Pine St. Phone 334 Orlando, Florida

122 ORLANDO FLA [1921] CITY DIRECTORY

**A. J.  
WALL**

**Plumbing  
Heating  
AND  
SHEET  
METAL  
WORK**

Phone 493-1  
8 Court St.

ORLANDO  
FLORIDA

- \*Brown Bessie, dom, h 528 Holden
- Brown C M & wife, h (w) 8 w South
- Brown Clarence G (Rema H), propr Men's Shop, h Lucerne ct
- \*Brown David (Estella), oiler, h 109 w Veach
- Brown Elmer, emp O W Lt Co, h Idlewild Park
- \*Brown Horace, lab, h 409 Chapman
- \*Brown J A (Rosa), lab, h 710 Carter
- \*Brown Jas (Mattie), cook, h 405 s Division
- \*Brown Jennie, cook, h 409 Chapman
- Brown Jno B (Eshie), cigarmkr, h 206 s Hughey
- Brown Jos (Irene), driver, h 704 Center
- \*Brown Julius (Rosa L), lab, h 712 Carter
- \*Brown L (Daisy), lab, rms 506 Veach
- Brown Laura Miss, tchr Orlando Graded School
- Brown Loring (Mae), dairyman, h 709 Euclid av
- \*Brown Marjorie, cigarmkr C & S Cigar, h 418 s Parramore
- Brown Martha Miss, tchr Orlando High School
- Brown Mary L Mrs, h 203 Hillcrest av
- Brown Peter L (Carrie), h 513 w Central av
- \*Brown Richard (Mary), cook, h 519 Holden
- Brown Robt S (Kate W), trimmer, h 705 e Washington
- Brown Sina H Miss, stengr Oscar Hand & Son, h 8 w Livingston av
- \*Brown Thos (Ruby), lab, bds 809 Bentley av
- Brown Thos O (Leah F), trav slsmn, h 507 Magnolia av
- Brown Thos O Jr, student, h 507 Magnolia av
- \*Brown Walker C (Clara), gro 414 w South, h 305 s Parramore
- Brown Wilborn N (Lizzie), cabt mkr, h 8 w Livingston av
- \*Brown Wm (Eugenia), lab, h 521 Holden
- \*Brown Wm E (Mattie), hlpr Gordon's Transfer, h 302 w Robinson av
- Browne Chas A (Hattie J), state highway engnr, h 118 e Concord av
- Browne Christine A Miss, h 118 e Concord av
- Browning Columbia, wid Robt J, h 902 s Hughey
- Browning Geo L, mchst Mack Bros, h 902 s Hughey
- Browning Robt J, h 902 s Hughey
- Browning Saml F (Florence), car clk A C L Ry, res Winter Park, Fla
- Bruce Annie Miss, rms 703 Thornton
- Bruce Eva M Mrs, clk Y-D Co, rms 103 Thornton
- BRUNDAGE CLARENCE L** (Mary H), osteopath physician 132 s Orange av—phone 578, h 108 Hillcrest av—phone 567 (office hours—see p 35)

Elbre Drug Stores, Inc.

Store No. 25, 18 South Orange Avenue

## THE REXALL STORE

Phones 1021 and 1022  
 Operating a Chain of Florida Drug Stores

AG18038.0007A.180







**Walton Buchanan, Inc.**  
*Automobile  
Merchants*

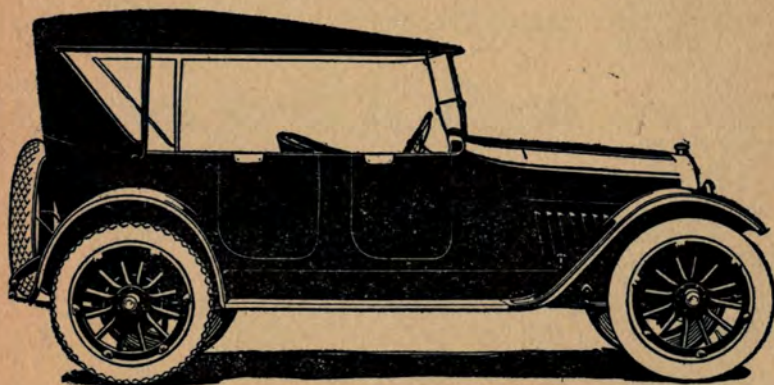

**OAKLAND      PAIGE**  
**Sales and Service**

---

**32-34-36 EAST PINE STREET**  
**PHONE 448**

---

**Orlando, Florida**



# DICKSON-IVES CO., Department Store

Our Furniture Department is Large and Complete

"ORLANDO'S FAVORITE SHOPPING PLACE"

ORLANDO FLA [1921] CITY DIRECTORY

123

Brundage Lucia P Miss, student, h 108 Hillcrest av  
Brunson Leroy F (Mary), gro s Hughey st, h 209 Irvin  
Brunson Walter F (Zoe), stock farmer, h 1102 s Division  
Bruster Edwd (Jennie), h 610 Hillcrest av  
Bryan Henry C (May), orange grower, h 205 Harwood av  
**BRYAN JOS W** (Kate), (Bryan Motor Co), h 412 e Jackson  
**BRYAN MOTOR CO**, (Dr N L Bryan, J W Bryan), automob-  
iles and accessories 102 n Orange av (see p 3)  
**BRYAN NORMAN L DR** (Marie), (Bryan Motor Co), h  
102 w Gore av  
\*Bryant Clyde, driver Howard Gro Co, h Douglas st  
\*Bryant Hector (Ella), lab, h Carter bey Reel  
\*Bryant Lewis (Mary), lab, h 714 Carter  
\*Bryant Peter, dry cleaner, h 300 Lime  
\*Bryant Robt (Maggie), lab, h 207 s Division  
Bryce Robt P, mngr Orange County Employment Agcy, rms  
Hotel Empire  
Buchanan Beulah E Miss, fruit pkr Phillips Pkg Co, h 24 n  
Garland  
**BUCHANAN E WALTON** (Geneva F), pres Walton Bu-  
chanan (Inc), h 202 e Livingston—phone 1046  
Buchanan Jno P, boiler mkr, h Conway rd  
Buchanan Lloyd, lab, h 24 n Garland  
Buchanan Morris D (Emma), carp, h 24 n Garland  
**BUCHANAN WALTON** (Inc), automobile dealers, local dis-  
tributors Oakland, and State distributors Briscoe cars,  
31 e Pine—phone 448, E Walton Buchanan pres, R L  
White v-pres-genl mngr, Miss Iona Sheldon sec-treas  
(see opp)  
Bucholtz David, fruit pkr, rms (w) 111 w Pine & Dayton, O  
**BUCKEYE NURSERIES** (Tampa, Fla), 4 Watkins Bldg—  
phone 731, W H Brokaw mngr (see p 14)  
Buckmaster Richard P Dr (Nettie), (Sam Johnson Co), h  
403 s Rosalind av  
Buckminster Walter C (Dell), lab, h 13 w Church  
Buckminster Gladys Miss, nurse 13 w Church, h same  
Bucks Henry V, (Orlando Radiator & Fender Repair Shop),  
h Hand's Camp  
\*Buggs Geo (Henrietta), lab, h 409 w Robinson av  
\*Buggs Wm M (Delilah), carp, h 507 w Robinson av  
**BUICE WM T** (Alice G), dept mngr Y-D Co, h 115 e Jackson  
Bullard Elzie B (Annie), farmer, h Keystone dr  
Bullis Louis H (Lucina), h 304 w Amelia av  
Bullock Julian R, abstractor Central Fla Abstract & T G Co,  
h Jefferson ct

Office Phone  
639

**Carey  
Hand**

**FUNERAL  
DIRECTOR  
AND  
EM-  
BALMER**

16-18  
**WEST  
PINE ST.**

Residence  
Phone  
457

"MOTOR  
EQUIP-  
MENT"

## SMOKE HAWLEY'S CIGARS

The Cigars of Quality—Manufactured by D. L. Hawley

REAR 106 W. CHURCH ST. PHONE 525 ORLANDO, FLORIDA



# McCulloch's Department Store

EVERY DAY A BARGAIN DAY—SATISFACTION GUARANTEED

128 South Orange Avenue

124

ORLANDO FLA [1921] CITY DIRECTORY

FOOT



Specialist

We do not trim your callouses, but we cure them.

If you are suffering from Rheumatism, Sciatic Rheumatism, Backache, Headache, Pains in your Feet, Corns, Bunions, Fallen Arches Heavy Callouses,

Consult

C. L. Gisler

Foot Specialist

136 South Orange Ave.

Residence:

311 Jackson Street

Phone 594

Home and Hotel Call by Appointment

- Bulmer Wm F (Gladys), fruit buyer, h 12 w Concord av  
**BUMBY ALFRED W** (Mollie W), pres Jos Bumby Hdw Co, h 417 Boone—phone 350  
**BUMBY CHAS E**, treas Jos Bumby Hdw Co, h 223 (217) s Orange av  
**BUMBY FRANK E**, sec Jos Bumby Hdw Co, h 223 (217) s Orange av  
**BUMBY JOS F** (Ethel C), v-pres Jos Bumby Hdw Co, h 209 e Church  
**BUMBY JOSEPH HARDWARE CO**, 102-104 w Church—phone 63, A W Bumby pres, J F Bumby v-pres, F E Bumby sec, C E Bumby treas (see p 64)  
**BUMBY LEONARD J**, with Jos Bumby Hdw Co, h 102 w Church  
 Bunch Richard B, bkkpr, h 613 w Central av  
 Bunch Robt L (Nettie), naval stores, h 613 w Central av  
 Bunch Wm A (Ella), ins, h 4 e Jackson  
**BUNNELL-BURTON REALTY CO**, (Clarence Bunnell, L A Burton), real estate 30 w Church—phone 1010 (see top lines)  
**BUNNELL CLARENCE** (Henrietta E), (Bunnell-Burton Realty Co), h bet Lake Adair and Lake Concord  
 Bunting Saml V (Alice), h 115 Grace  
 Burden Geo W, clk L C Townsend & Co, h 105 Liberty  
 Burden Jno D (Minnie), bkkpr, h 105 Liberty  
 Burdick Leon (Nelle), tchr, h 713 Grand av  
 Burdick Wm H (Nannie C), (R C Woodbury & Co), h Jefferson Court Apts  
 Burgess Robt D, rms Hotel Orange  
 \*Burke Edmund, emp Cook Auto Co, h 42 Lee  
 Burke Geo A, clk, h (w) 407 Delaney  
 \*Burke January, h 708 w South  
 \*Burke Jno (Ada), lab, h 724 Lemon  
 \*Burke Lizzie, dom, h 16 Glen  
 Burke Wm M (Catherine), rooming house 210 w Church, h same  
**BURKE**, see also **BERKE**  
 Burkhalter C Benj (Gladys J), mchst H C Robertson Auto Co, h Auto Camp  
**BURKHARD JACOB** (Corinne), plumbing and heating 102 w Pine—phone 204—1, h 209 e Livingston av—phone 204—2 (see p 16)  
 Burkhart Jas W (Lula), carp, h 1008 s Hughey  
 Burks Armanda Mrs, h 703 w Central av  
**BURMAN IVAN N** (Minnie), (Orlando Steam Laundry), h 99 Lakeview av

## DANN'S TRANSFER LINE

DR. B. D. WIENENGA  
Proprietor

Leading Line in Orlando

HAULING OF ALL KINDS—FURNITURE A SPECIALTY

Phone 257

Autos, Trucks and Baggage Wagons Meet All Trains 59½ W. Church



PURE DISTILLED WATER

# Orlando Water & Light Co.

# ICE

Daily Delivery

Ice Department Phone No. 124

ORLANDO FLA [1921] CITY DIRECTORY

125

Burnett Annie Miss, rms (w) Gatlin av  
\*Burnett Betty, furn rms, h 522 w Church  
Burnett Ellen F Mrs, h 220 Rosalind av  
\*Burnett Florence, h 1007 e South

**BURNETT HARRIET MISS**, assistant to sec Chamber of  
Commerce, h 407 Delaney

\*Burnett Jas, shoe shiner 522½ w Church, h 522 same  
Burnett Julia Mrs, dressmkr 10 Y & D Bldg, h (w) Grand  
Hotel & Atlanta, Ga

Burnett Lamar F (Susie M), tel opr, rms 512 e Central av

\*Burnett Lawrence (Victoria), lab, h 1007 e South

\*Burnett Mary, dom, h 516 s Division

\*Burney Dosier (Daphne), lab, h 501 w Pine

Burns Frank H, director of publicity, Grand Theatre

Burnsdale Roscoe C, abstractor Central Fla Ab & T G Co, h  
Jefferson ct

Burroughs Jas A (Julia), auto dlr, h 111 e Pine

\*Burt Jas (Peggie), lab, h 608 s Parramore

**BURTON LEWIS A** (Catherine M), (Bunnell-Burton Realty  
Co), h Pinelock av, Lake Holden

Bush Fred L (Nelle), auto mech, h 206 Ridgewood av

\*Bush Geo, carp, h 310 w Robinson av

Bush Geo D, clk, Jos Bumby Hdw Co, h Maitland, Fla

Bush Luda Mrs, h 400 Broadway av

Butcher C R, plmbr, h 202 Irvin

\*Butler Edwd (Jennie), lab, h 514 Long

\*Butler Ellen, h 807 Douglas

Butler F, h 305 s Hughey

**BUTLER GLENN C**, plumbing and heating contractor, 108  
Court—phone 600, h Kissimmee rd (see opp Business  
Dept)

Butler Henry T (Lucie), h 12 w Gore av

\*Butler Lee (Annie), cook, h 716 (712) Lemon

Butler Noah, emp O W L Co, h 804 w South st

\*Butler Perry, confr 535½ w Church, h 308 Lime

Butler Robt A (Rachel E), carp, h Kissimmee rd (R D 1)

Butt Arthur T (Florence E), county tax assessor, h 204 e  
Robinson av

**BUTT CECIL G** (Ruth E), dentist Cheney Bldg, 3 n Orange  
av—phone 318, office hours 8-12 a m and 1-5 p m, h 6  
Lucerne ct (see p 34)

**BUTT-LANDSTREET** (Inc), (Nixon Butt, Arthur F Land-  
street), auto tires, trucks, supplies, etc, 101 n Orange av  
—phone 1028 (see side lines)

**BUTT NIXON** (A Pauline), (Butt-Landstreet Inc), h 301 n  
Orange cor Robinson av—phone 653

**BUTT-LANDSTREET, Inc.**  
**TIRES, TRUCKS, TRACTORS**  
ORANGE AV. COR. WASHINGTON  
Phone 1028

**T**  
**IRES**  
**RUCKS**  
**RACTORS**

## D. A. ROUTH

Corner Church and Main Streets  
PHONE 606

Tin, Tile, Slate and Gravel Roofing.  
Copper Work Neatly Done. Cornice  
and Skylights. Hot Air Furnace,  
Heating and Ventilating. Metal Ceiling.



# Finley's "Pioneer" Wall Paper Store

Corner Court and Pine Streets—Phone 67

## CONTRACTORS FOR PAINTING AND DECORATING

126

ORLANDO FLA [1921] CITY DIRECTORY

C. S(ervice)  
**McEwen**  
 "THE  
**INSURANCE**  
**MAN"**

Life,  
 Fire,  
 Automobile,  
 Liability,  
 Casualty,  
 and Bonds

120 South  
 Orange  
 Avenue.  
 Phone 311.

If it is

**INSURANCE**  
 SEE  
**McEwen**

Buxton Benj C, h (w) 3 e Lucerne circle  
 Buxton Ethel Miss, stengr Amer Ry Exp Co, h 108 e Central av  
 Buxton W A, truck driver Dann's Transfer Line  
 Byard David (Leah), h (w) 303 w Concord av  
 Byers Alex (Sadie), driver Gordon's Transfer, h 512 w Central av  
 Byland Guy B (Charlotta A), chauff, h 16 w Livingston av  
 \*Byrd Alonzo (Marian), janitor First Natl Bank, h 36 Lee  
 Byrd Columbus C (Hattie), lineman Postal Tel Cable Co, h 305 w Church  
 \*Byrd Lawrence (Mary), porter, h 120 Lee  
 Byrd Theo F (Alberta W), slsmn Howard Groc Co, h 205 Ridgewood av  
 Byson Christian (Ingo), h 210 Ridgewood av

### C

Cadle Wm B, (Orlando Cash Grocery), h 301 s Rosalind av  
 Cadman W H Radclyffe (Constance), elec engr, h 2 Michigan av  
 Cady S H, carp, h 207 Palmetto  
 Cain Mattie G, wid Jas W, h 412 n Orange av  
 Cain-O'Berry Boiler Co, 102 w Livingston av, H P Leu pres, Jno M Pedrick v-pres, L L Payne sec-treas  
 \*Cain Saml (Lottie), lab, h 8 Bryan  
 Caldwell Clementine V Mrs, h 105 Summerlin Pl  
 Caldwell Emma J, wid Washington, h 112 e Amelia av  
 Caldwell Jesse H (Ella), carp, h 300 s Hughey  
 Caldwell Jno J (Effie), tinner, h 601 Anderson  
 \*Calhoun Benj (Louvenia), tree wkr, h 20 n Terry  
 \*Calhoun Henry (Laura), lab, h 728 w Robinson av  
 Calhoun Hettie Miss, stengr Hutchins & Co, h 8 Alexander pl  
**CALHOUN HUGH F** (Lula R), propr Progressive Laundry, h 605-A w Central av  
 Calhoun Ida D, wid Jno C, h 8 Alexander pl  
 Calhoun Roy J, h 8 Alexander pl  
 Callahan David R (Mary), h 112 Putnam  
 \*Callahan Jeremiah B (Mattie), phys 104 s Hughey, h same  
 Callier Elizabeth Miss, stengr Nitrate Agencies Co, h 24 e Church  
 Callier Sam M (Dollye), agt Nitrate Agencies Co, h 24 e Church  
 Callis Andrew M (Ida), h (w) 403 Lake & Milan, Mich  
 Callis Richard, h 607 e Washington av

J. A. COLYER

C. D. WILLIAMS

## COLYER & WILLIAMS, Merchant Tailors

Cleaning, Dyeing, Repairing, Ladies' Pressing—Pressing Club \$2.50 Per Month and Up  
 No. 23 W. Church St. Suits Made in Our Own Shop Telephone No. 337



# Fruits and Vegetables

## S. J. SLIGH & COMPANY

Phones: Office, 463; Packing House, 362

Orlando, Florida

Dealers  
Growers  
Packers  
Shippers

ORLANDO FLA [1921] CITY DIRECTORY

127

- \*Calloway Lottie, laund, h 508 Murphy  
 \*Calloway Moses (Martha), emp Y-D Co, h 415 Chapman  
 \*Calloway Nellie, dom, rms 619 e Robinson av  
 Calton Geo (Antonie), h 1000 Delaney  
 Calton Henry, h 1000 Delaney  
 Calvert Knox M, bkkpr Orlando Bank & Trust Co, h 10 Alexander pl  
 Calvert Louise Miss, h 10 Alexander pl  
 Calvert Mary W, wid Chas M, h 10 Alexander pl  
 Calvert W Bennett, electrn Johnson Elec Co, h 10 Alexander pl  
**CAMBRON LEWIS R** (Frettie), asst mngr J Schnarr & Co, h 412 w Concord av  
 Cameron Jas, h Marks st  
 Cameron Jessie E Miss, stengr Orange Title Guar & Abst Co, h Lucerne circle  
 Camp Oakhurst, Lake Corinne, Carl Jansen mngr  
 Camp Rosie, wid Frank, h 711 Grand av  
 Campbell Myra Miss, h 604 w Central av  
**CAMPBELL** (Inc), propr The Lucerne Pharmacy 109 s Orange av (see p 14)  
**CAMPBELL CHAS A** (Lottie K), pres Lucerne Pharmacy, h New Lucerne Hotel—phone 690  
 Campbell Guy, bricklyr, h (w) 325 Elliott  
 Campbell Jas E (Ella), h (w) 101 Lake & Knoxville, Tenn  
 Campbell Jay, h 604 w Central av  
 Campbell Virginia Miss, cashr Grand Theatre, h (w) 422 Delaney  
 Canine W W, lino opr Reporter-Star  
 \*Canty Frank, bds 303 Douglas  
 \*Canty Wm M (Janie), cement wkr, h 306 w Robinson av  
 Cardin Nellie R Miss, toll supv Sou Bell Tel & Tel Co, h 29 e Pine  
 Carey Caroline Mrs, h (w) 509 s Summerlin & Middletown, N Y  
 Carey Geo, mchst Hoppel Bros, h 509 s Summerlin  
<sup>227</sup>**CAREY**, see also **CARY**  
 Carl Geo (Rose), carp, h 10 w Robinson av  
 Carlos Frances Miss, h New Grand Hotel  
 Carlton Geo (Antone), h 1000 Delaney  
 Carlton Hans, h 1000 Delaney  
 Carmack Amariah (Ruth), h 213 e Jackson  
 Carman Albert (Annie A), painter, h n Shine av  
 Carman Lottie B Miss, h n Shine av  
 Carmichael Burwell B, h (w) 103 w Church & Sotos, Mich  
 Carpenter A Eugene, school 107 America, h same

# Cook Automobile Co.

WE MAKE A SPECIALTY OF BATTERY WORK

EVERYTHING  
For the  
AUTOMOBILE

## McCORMICK-HANNAH LUMBER CO.

Jefferson and Railway Streets

Lumber, Sash, Doors, Mouldings—Lime, Cement, Brick—Special Millwork

PHONE 37



**BUNNELL-BURTON**

REAL ESTATE IN ALL ITS BRANCHES

Orange Groves, Farm Lands, City Property, Trucking Lands, Colonization Lands  
30 West Church Street, Half Block from A. C. L. Depot

128

ORLANDO FLA [1921] CITY DIRECTORY

**HEM-  
STITCH-  
ING****AND  
PICOT  
EDGE  
WORK**

Done at

**Singer  
Sewing  
Machine  
Co.**43 E. Pine  
Street  
Phone 321Machines  
Rented by  
the Month

- Carpenter Chas A (Laura), h 107 America  
 Carpenter Rebecca B, h 325 Elliott  
 Carpenters' Union, (meets on Tues), 116 s Orange av  
**CARPER'S BOOK STORE**, books, stationery, art goods, etc,  
 24 s Orange av, Thos E Carper propr (see side lines)  
**CARPER THOS E** (Lillian), propr Carper's Book Store, h  
 304 s Lake  
 Carr Alonzo (Edna E), h 707 w Church  
 Carr David (Sara), h 707 w Church  
 \*Carr Maggie, wid Jæs, h 209 Chatham  
 Carraway Wm R (Mattie), driver The Texas Co, h 718 Center  
**CARRIS RUFUS T** (Mollie G), (Orange Cafeteria), h 216  
 n Rosalind av  
 Carroll David, driver New Ice Co, h Douglas  
 Carroll Henry (Matilda S), h 210 Depoline  
 Carroll Jas (Rose), drayman, h 22 w Central av  
 Carroll Jas E (Irene), trader, h 305 e Jackson  
 Carroll Jas E Jr, auto bus, h 305 e Jackson  
 Carroll Jane, wid Henry L, h 106 Veach  
 Carroll Nelson H (Gertrude), h 109 Douglas  
 Carson Dantzler, gro 403 w Central av, h 15 n Garland  
 Carson Willard, curb contr, h 11 w Washington  
**CARTER ALBERT T** (Annie Lea), (Carter's Hardware), h  
 411 s Rosalind av  
 Carter Chas R (Julia), h 512 Carter  
**Carter Earl J**, lab, h 506 Trenton  
 Carter Edward M (Emma), h 8 n Hughey  
**CARTER'S HARDWARE**, (A T Carter), hardware, paints,  
 oils, crockery and sporting goods, 8 e Pine—phone 200  
 (see p 58)  
 Carter Henry W (Louette), h (w) 400 s East & Millbury,  
 Mass  
 Carter Merritt T (Emma), h (w) 500 s Hughey & Evanston,  
 Ill  
 Carter Ruth L Miss, h (w) 400 s East & Millbury, Mass  
 Carter Victorice, wid Jno J, h 506 Trenton  
 Cartwright Geo (Sarah E), mchst, h (r) 12 w Concord av  
 Caruthers Jas A (Mary L), meat dlr, h 114 e Central av  
 Caruthers Jno (Lena), florist 408 Lake, h same  
 Carver Schell D, drug clk McElroy's, rms 211 e Robinson av  
 Cary Arthur W (Louise H), "Apiarist", h 702 Broadway av  
 \***CARY**, see also **CAREY**  
 Case Stephen E, slsmn Hutchins & Co  
 Casey Adelia Mrs, h 410 Broadway av  
 \*Casey Julius (Elizabeth), lab, h Morgan av

**IDEAL BLOCK YARD**

HERBERT TICE, Prop.

SEPTIC TANKS

Building Blocks and Concrete Work; Estimates Furnished on Schools and Large Buildings  
Cor. Veach and Garland, Orlando, Fla.



# Orange Title Guaranty & Abstract Co.

WM. BEARDALL, General Manager

PHONE 577

CAPITAL STOCK \$100,000

We Make Abstracts and Guarantee Your Title to Same

Come in and see us for particulars

ORLANDO FLA [1921] CITY DIRECTORY

129

Casey Thompson I., mngr Schiff Auto Supply Co, and sec-  
treas Battery Service Co, h 410 Broadway av

Cason Henry Glenn, slsmn, h 502 s Rosalind av

Cason Rosa Miss, waitress Baya's Grill, h 210 w Church

Cassidy Chas, night depot clk Amer Ry Express Co

Castiglioni Victoria, wid Ernest, h 511 Lafayette

Castle Wm E (Helen), propr Over the Top Cigar Factory, h  
210 s Main

Cates Clement D & Co, stock brokers 126 s Orange, R G  
Moore mngr

**CATHEDRAL CHURCH OF ST LUKE'S**, (Episcopal),  
Main cor Jefferson, Rt Rev Cameron Mann bishop, Very  
Rev Jas G Glass dean (see p 26 for services)

**CATHEDRAL SCHOOL FOR GIRLS** (Episcopal), 210 e  
Central av—phone 113, Miss Lillias S Bill prin (see p 2)

Cato J J, carp, res Idlewild Park

Cavanaugh Agnes Miss, drug clk McElroy's, h 511 w Central  
av

Cavanaugh Margaret Miss, toll superv Sou Bell Tel & Tel Co,  
h 511 w Central av

Cavanaugh Wm H (Mary), steel erector, h 511 w Central av  
Central Florida Abstract & Title Guaranty Co, 13 Court, G S  
Nash mngr

**CENTRAL FLORIDA REAL ESTATE & INVESTMENT  
CO**, (W A Libby and Geo Applegate), 207 s Orange av—  
phone 80 (see p 54)

Central Garage, 110 w Central av, A J Routhier propr

Central House (The), 18 w Central av, R E Grabel propr

Chace Thos W (Ellen), h Hyer nr Marks

Chadwick Thos (Alma), (Collier & Chadwick), h 407 w Con-  
cord av

**CHAFIN JESSE J** (Adele), contractor Ocoee, Fla—phone  
2105 (see opp Bus Dept)

Chalfant Ann R Mrs, h 408 e Lucerne circle

Chalfant Dorothy R Miss, bkkpr State Bank, h 408 e Lucerne  
circle

Chalfant Helen Miss, tchr Orlando High School

**CHAMBER OF COMMERCE** (See Orlando Chamber of  
Commerce)

Chamberlain Eudora, wid Geo B, h (w) 609 e Washington &  
Crawfordsville, Ind

Chamberlin Lydia Mrs, h 107 e Concord av

Chance Geo W, slsmn Y-D Co, h 309 e South

Chandler Henry H (Blanche), (Chandler & Staton), h 417 n  
Orange av

## For Fire Insur- ance

that  
absolutely  
insures  
against  
all damage  
by Fire  
Lightning  
and  
Tornado.  
It will pay  
prospective  
insurers  
to call on  
or write

## H. B. Leake

who  
specializes  
in the  
above lines.

Lobby Hotel Astor  
209 S. Orange Av.  
Phone 237  
Orlando, Fla.

City and Country Homes—Groves—Farms—Truck Lands—Timber Tracts, Etc.

## DAVIS, MAURER & COMPANY

"A Safe Place to Anchor"

REAL ESTATE

Phone 1092

23 E. Pine St.

Orlando, Fla



**BUNNELL-BARCLAY REALTY CO.**

CATTLE RANCHES—ORANGE GROVES

Orlando, Florida

21 E. Pine St.

Phone 334

130 ORLANDO FLA [1921] CITY DIRECTORY

**O. V.  
Zangen  
Real Estate**

IN  
ALL ITS  
BRANCHES

ORLANDO  
FLORIDA  
P. O. Box  
381

PHONE

- Chandler & Staton, (H H Chandler, A G Staton), real estate and investments 126 s Orange av
- Chapin Harry (Allie), painter, h 612 Lafayette
- Chapman Blanche A Mrs, h 302 e Livingston av
- Chapman Clarence, clk Peoples Grocery, h Parramore cor Grand av
- Chapman Clyde (Jennie), driver People Groc, h 701 Grand av
- Chapman Edwd, supt of parks, h 106 e Concord av
- Chapman Frank M (Tillie), mchst, h (w) 414 Lake & Atlantic Highlands, N J
- CHAPMAN JULIA K MISS**, city ticket agt, office A C L R R, 115 s Orange av—phone 956, h 421 Margaret—phone 1053
- Chapman Louise Miss, tchr City Schools
- \*Chapman Saml, lab, h 805 Randall
- \*Charies Clarence (Delia), lab, h 306 n Reel
- \*Charies Delia, laund, h 306 n Reel
- Charlow Chas J (Annie M), real est, h 107 Lake
- Chase Oscar F, b New Grand Hotel
- Chase & Co, fruit pkrs, 103 w Robinson av
- \*Chatt Jas C, mchst, h 401 w South
- \*Chatt Robt C, cook Williams Eating House, h Lemon st
- \*Cheatham Anderson (Queen), lab, h 714 Carter
- Cheney Building, 3 n Orange av
- CHENEY DONALD A** (Fanny R), genl mngr Orlando Water & Light Co, h 18 w Marks—phone 582-L
- CHENEY JNO M** (Elizabeth A) (Cheney & Akerman), and sec-treas Orlando Water & Light Co, h Cheney pl
- CHENEY JOSEPH Y** (Hazel), asst mngr Orlando Water & Light Co, h 4 Lakeview av
- Cheney & Akerman, (Jno M Cheney, Alex Akerman), attys-at-law Dollins Bldg, 10 w Pine
- CHERO-COLA BOTTLING CO**, 11 w Jefferson—phone 669, L S Currie propr (see p 12)
- Chestnut Matthew L (Alice), carp, h Mill st, North Park
- Chestnut Robt, farmer, h Mill st, North Park
- CHEUVRONT M FRANCES**, wid W A, (Tropical Realty Co), h Lakeview Hotel
- Chewing Chas W (Elizabeth K), purch agt, h 509 Magnolia av
- Chick Geo (Annie), gro 51 w Church, h 49 same
- Child Rachel A Miss, h 217 Ridgewood av
- Childress H M, (Childress Hay & Grain Co), h 108 s Central av
- Childress Hay & Grain Co, (H M Childress), 57 w Church

Eibre Drug Stores, Inc.

Store No. 25, 18 South Orange Avenue

**THE REXALL STORE**

Phones 1021 and 1022  
Operating a Chain of Florida Drug Stores



# DICKSON-IVES CO., Department Store

In Our Shoe Department We Carry the Famous J. & T. Cousins and C. H. Alden & Co.'s  
Makes—Nothing Better  
"ORLANDO'S FAVORITE SHOPPING PLACE"

ORLANDO FLA [1921] CITY DIRECTORY

131

Chiles Jos H (Ida), phys 11 e Central av, h 603 w Pine  
Chipman Minnie E, wid Henry P, recorder county clk, h 220  
n Rosalind av

Chism Chas, chauf, h Woodlawn st

Chitwood Walter & wife, h (w) 803 n Orange av & Bloomington, Ind

Christ Building, offices, 17 e Central av

**CHRIST CALVIN D** (Elizabeth A), 1st v-pres Bank of O & T Co, and phys 11 e Central av, h 420 s Orange av

Christian Alphonse, furn rms 1012 s Hughey, h same

Christian Homer (Ada), painter, h Marks st

Christian and Missionary Alliance Church, 203 w Central av

**CHRISTIAN SCIENCE READING ROOM**, Y-D Co Bldg (4th fl), open 10 a m to 4:30 p m (except Sundays and legal holidays)

**CHRISTIAN SCIENCE SOCIETY**, (See First Church of Christ)

Christie Lizzie J, h 206 w Amelia av

Christie Thos Mrs, h (w) 104 s Rosalind av & Toronto, Can

Christopher Aquilla C, blksmith, h 207 Lemon

Christy Port F (Maude), h tent Hand's Camp, w Jefferson

Chuisano Felix (Carmala), bootblack, h 605 s Division

Chuisano Marie Miss, waitress, h 605 s Division

Chuisano Michael (Filomena), shoemkr, h 9 n Garland

Church Geo M (Elizabeth), h 510 Lexington

Church Street Garage, (C J Reasor, C F Wright), 308 w Church

**CITY BEAUTIFUL TRANSFER & REAL ESTATE CO**, (Fred Watts), 205 Zelma—phone 937 (see p 103)

City Cash & Carry Store, (Jno F Empie), 22 w Church

**CITY DIRECTORY**, (See Fla-Piedmont Co), E H Miller mngr

City High School Building, s Orange av

**CITY OFFICIALS**, (See Miscellaneous Dept)

City Filling Station, (F A and H L Green), 405 n Orange av

Clark A D (Jessie), h (w) 206 e Church & Burns, Tenn

Clark Annie J (Mrs John C), h 413 s Orange av

Clark Arthur (Bethel), meat ctr Tancey's Mkt, h 216 n Rosalind av

Clark Chas W, inspr, h 812 w Church

\*Clark Jas (Mabel), helper C O B Boiler Co, h 412 s Parramore

Clark Jas J (Mary C), h 611 n Orange av

Clark Jno G, trouble man Sou Bell T & T Co, h 298 (300) Hillman

Office Phone 639

16-18 West Pine Street

Res. Phone 457

# CAREY HAND

## Funeral Director and Embalmer

"MOTOR EQUIPMENT"

J. J. NEWELL

E. D. LITTLE

# NEWELL ELECTRIC COMPANY

CONTRACTORS AND ELECTRICAL SUPPLIES

13 W. Pine St.

Phone 280

Orlando, Florida



# HUTCHINS & COMPANY

"NOTHING TOO LARGE NOR TOO SMALL"  
WE BUY, SELL AND EXCHANGE ALL KINDS OF PROPERTY

OFFICES OPP. POSTOFFICE—PHONES 751 AND 794

132

ORLANDO FLA [1921] CITY DIRECTORY

LAKE WALES

LEESBURG

MT. DORA

SANFORD

WINTER HAVEN

ORLANDO

BARTOW

DE LAND

EUSTICE

KISSIMMEE

**Barker Poster Adv. Co.**

OUTDOOR ADVERTISING A SPECIALTY

Phone 268

110 W. Pine

Clark Jno W (Rhoda), orange pkr, rms 33 w Church  
 Clark M E, wid W L, h 304 e Pine  
 Clark Ralph (Jessie), coal dlr, rms 7 n Hughey  
 Clark Rhoda Mrs, cook, rms 33 w Church  
 \*Clark Robt (Eliza), lab, h Veach st  
 Clarke Arthur (Sara), plstr, h 207 w Church  
 Clarke Richd C, h (w) 405 e Livingston av & Frankfort, Ind  
 \*Clarke Robt C (Ella), plstr, h 617 w South  
 Clarke Wm R (Victoria M), land slsmn Davis Maurer & Co, h 402 w Colonial drive  
 Clary Thos, h (w) 608 Lafayette & N Y City  
 Claus C H, h (w) 11 n Hughey  
 \*Clay Beatrice, h 515 w South  
 \*Clay Esther, h 515 w South  
 Clayton Benj W, carp, h 108 e Church  
 Clayton Kate Mrs, h 108 e Church  
 Cleaver Louis M (Mary M), h 506 w Central av  
 Cleckley Zuleene Miss, stengr, h 308 n Orange av  
 \*Clements Alex (Nancy), lab, h 416-C s Parramore  
 Clements Almond W (Sarah), carp, h 900 Lemon  
 Clements Paul, driver Standard Oil Co, h 116 w Church  
 Clemons L Clyde (Lena), chauff, h 805 Lemon  
 Cline Frank N (Bertha A), carp, h 312 n Main  
 Close O N, emp Dann's Transfer Line  
 Clough Eva L Miss, h 602 e Central av  
 Clough Lila Miss, tchr, bds 13 e Concord av & Rumney, N H  
 Clover Leaf Milk Depot, 29 e Central av, Robt B Dawson mngr  
 \*Clyde Jas, bellman Hotel Empire, rms servants qtrs  
 \*Coar Edwd D (Aledina), h e South st  
 Cobb Caroline S, sec C S G, res East Orange, N J  
**COBB RANDOLPH H**, atty-at-law 6 e Church, h 212 n Rosalind av (see p 29)  
 Cobb Roderick P Rev (Annie S), h 212 n Rosalind av  
 Cobb W E & Co, real estate 8 e Church, W E Cobb mngr  
 Cobb Walter E (Martha G), mngr W E Cobb & Co, h Lake Pineloch  
 Cobliegh Clarence A, h (w) 314 Cathcart & Chattanooga, Tenn  
 Coca-Cola Bottling Works, 406-408 s Hughey, J F Hodges mngr  
 Cochran Thos J (Rena), fruit buyer, h 522 Lake  
 \*Cocker Jas (Georgia), mill wkr, h 420 s Parramore  
 \*Cofield Wm (Willie), lab, h 405 w Robinson av  
 Coggin Harry A (Dora), slsmn Walter W Rose, h 111 e Colonial dr

**Cohoon Bros. Co.**  
 MACHINERY AND SUPPLIES  
 6 EAST CHURCH STREET  
 PHONE 456

Western Electric Farm Lighting Plants;  
 Water Works for Country Homes Furnished  
 and Installed; Acme Harrows, Grove Cultivators,  
 Gasoline and Oil Engines.



# COOK AND HEAT WITH GAS

ORLANDO FLA [1921] CITY DIRECTORY

123

Cogswell Nathaniel M (Lenora P), orange grower, h 613 n Orange av

Cohen Harry F (Mamie), (Cohen & Hall), h 502 Anderson

\*Cohen Jas (Janie), lab, h 809 Bentley av

Cohen Jonas (Yetta), gro 112 w Church, h 112 w Central av

Cohen Mary Miss, clk Cohen & Hall, h 502 Anderson

Cohen & Hall, (H F Cohen and B E Hall), bowling and souvenirs 30 n Orange av

**COHOON BROS CO**, (R S and N L Cohoon and M Donald Lee), machinery and supplies 6 e Church—phone 456, shop South cor Macy—phone 961 (see bottom lines)

**COHOON NANNIE L**, wid L Allen, (Cohoon Bros Co), h 511 Lake—phone 814

**COHOON ROBT S** (Nancy E), (Cohoon Bros Co), h 507 s Lake—phone 814

\*Cokeman Lenora, rms 528 w Church

**COLE ARTHUR L**, jeweler and engraver 22 e Pine, h 26 same (see p 16)

**COLE WM** (Mary E), (Bates & Cole), h Park Lake av

Coleman Marion, cook Eatsum Prod Corp, h 704 Veach

Coleman Wm (Josephine), carp, h 1002 Atlanta av

Coleman Wm (Mary), lab, h 205 Beggs

\*Coleman Wm (Susie), foreman, h 506½ w Pine

Collicutt Emma J Miss, nurse Jefferson Ct Apts, rms same

\*Collie Walter (Emma), lab, h 307 Depoline

Collier Emma F, wid Perry, h 405 e Pine

Collier M Miss, nurse The Orange Genl Hosp, rms same

Collier Shade B, (Collier & Chadwick), h Freece st

Collier & Chadwick, garage, Freece st

\*Collins Anthony (Fannie), fireman, h 626 Lemon

**COLLINS CARL F** (May), (Orlando Oxy-Acetylene Welding Co), h 301 s Garland

Collins Edwd & wife, appr C F Riecken, h w Concord av

Collins Jas P (C), saw millman, h 619 Ohio av

Collins Jesse P, driver The Texas Co

\*Collins Jno J (Callie), barber, h 405 Lemon

Collins Leonard B (Anna), clk, rms 10 n Garland

Collins W T, painter Finley's P & W P Store

Colomy Agnes Mrs, h (w) 907 e Washington & Milwaukee, Wis

Colonial Groves Estates, (G B Marshall Co), real estate 27 e Central av

Colvin Lon (Kate), carp, h Racine cor Concord av

\*Colyer Jas D, h 308 s Terry

\*Colyer Jos Jr, bricklyr, h 308 s Terry

\*Colyer Louise, h 308 s Terry

**Carper's  
Book  
Store**

Phone 95

Loose Leaf  
and Bound  
Blank Books

Steel Filing  
Cabinets,  
Fireproof  
Safes,  
Transfer  
Cases, Desks

Wales Add-  
ing Machines  
Commercial  
Stationery,  
Typewriter  
Supplies

Check Pro-  
tectors, Etc.,  
carried in  
stock.

## D. A. ROUTH

TINNERS AND SHEET METAL WORKERS

Corner Church and Main Sts.

Estimates Cheerfully Given

Phone 606



# Finley's "Pioneer" Paint & Wall Paper Store

Corner Court and Pine Streets—Phone 67

## WALL PAPERS, PAINTS AND VARNISHES

134 ORLANDO FLA [1921] CITY DIRECTORY

C. S(ervice)  
**McEwen**

"THE  
INSURANCE  
MAN"

Life,  
Fire,  
Automobile,  
Liability,  
Casualty,  
and Bonds

120 South  
Orange  
Avenue.  
Phone 311.

If it is  
INSURANCE  
SEE  
**McEwen**

\***COLYER JOS A** (Emma), (Colyer & Williams), h 308 s Terry  
\*Colyer Vincent B, tailor Colyer & Williams, h 15 Bryan  
\***COLYER & WILLIAMS**, (J A Colyer, C D Williams), tailors and cleaners 23 w Church (see bottom lines)  
**COMMERCIAL SERVICE CO**, publishers, printers, advertising, office Asheville, N C, E H Miller genl mngr  
**Commercial Press (The)**, (E R Feagin, A R McRae), printing, The Arcade  
Compton Jno H, h 507 s East  
Concord Art Shop, (L F Halsted), 24 e Concord av  
**CONCORD GARAGE**, auto dealers (Franklin cars), repairers and service station, Colonial dr nr Reel—phone 522-J, Hans Jensen propr (see p 60)  
Condit Elizabeth M Miss, clk O T G & A Co, h 116 e Amelia av  
Condit Margaret, wid Saml, h 116 e Amelia av  
Cone Richd M (Katherine), caretaker, h Highland cor Marks  
Conklin Geo V (Jennie), h 205 w Concord av  
Conklin Lula, wid Geo, h 105 e Amelia av  
Connaboy Frank C, metal wkr D A Routh, h 803 Cherokee  
Connell J N, carp Y-D Co  
Connell Lulu G, wid Frank G, h 201 Ridgewood av  
Connery Wm H (Viola C), photog, h (w) 607 Colonial dr  
Conoley Anna E Mrs, h 513 Palmer  
Conoley G P, printer The Sentinel, h 513 Palmer  
Conoley Mary D Miss, nurse Genl Hosp, h 513 Palmer  
Conrad Geo, emp Kissam Bldg Stone Co, h Idlewild Park  
Conrad Ruth Miss, fruit pkr Dr P Phillips Co, h Idlewild Park  
Conroy Ida Miss, cook, h 517 n Orange av  
Conroy Oliver P (Agnes), foremn, h 1313 s Division  
Conroy Sara L Miss, housekpr, h 115 e Pine  
**CONSERVATORY OF MUSIC AND EXPRESSION**, 315 n Main—phone 184, M M E Lee Smith directress (see p 41)  
Consonni Dafney (Mary), plstr, h 511 Lafayette  
Contant E B Mrs, rms 205 Ridgewood av  
Continental Casualty Co, ins 7 w Church, C S Hoag mngr  
Converse Martha J, wid Reuben S, h (w) 123 Court (2d fl) & Stafford Spgs, Conn  
Conway D B, tel editor The Reporter-Star  
Cook Anna Mrs, h 806 Delaney  
**COOK AUTOMOBILE CO**, garage and auto dealers and repairers, 3-5 Oak—phone 111, Jno M Cook pres and mngr (see right side lines)  
**COOK HOWARD L**, clk Cook Auto Co, h 210 e Livingston av

J. A. COLYER

C. D. WILLIAMS

## COLYER & WILLIAMS, Merchant Tailors

Clothing Cut and Fitted to Measure on the Premises

No. 23 West Church Street

Telephone No. 337



# S. J. SLIGH & COMPANY

FRUITS AND VEGETABLES—DEALERS, GROWERS, PACKERS AND SHIPPERS

Phones: Office, 463; Packing House, 362

Orlando Florida

ORLANDO FLA [1921] CITY DIRECTORY

135

**COOK INT LESTER** (Anna D), asst cashr First Natl Bank, h 516 s East

\*Cook Isaac (Maggie), lab, rms 715 w Robinson av

**COOK JNO M** (Elizabeth J), pres and mngr Cook Automobile Co, h 410 e Central av—phone 178

Cook Lewis P, h 723 Center

Cooke Oliver R & wife, h (w) Rose Villa & Pittsburgh, Pa

**Cookman Jno** (Carrie), with Tropical Realty Co, h 508-A Osceola

Cookman Julia Mrs, h 508-A Osceola

**COOLEY PEARL MRS**, (Sanitary Cafe Nos 1 & 2), h 10 w South

Cooley Saml M, st vender, h 818 n Orange av

**COOLEY WM** (Pearl), (Sanitary Cafe Nos 1 & 2), h 10 w South

Coons Fred M (Etta), h (w) 510 n Orange av & Beloit, Wis  
Cooper-Atha-Barr Co, real estate 112 s Orange av, S H Atha pres, H W Barr v-pres, D A Cooper sec-treas

Cooper C H, chf city sanitary inspr, h Lake st

**COOPER CLAUDE R** (Mildred T), propr & mngr Drennen Piano Co, h 105 n Summerlin—phone 897

Cooper David A (Jennie), sec-treas Cooper-Atha-Barr Co, h 404 e Pine

Cooper Dorothy Miss, student, h 14 e Jackson

Cooper Elizabeth Mrs, h (w) 403 e Pine & Guthrie, Ill

Cooper Fred W (Marie), slsmn Lewis Chitty Co, h 403 Osceola cor South

\*Cooper Jas, carp, bds 412 w Robinson av

\*Cooper Kizzie, cook, h 19 Bryant

Cooper Minor M (Jane E), h 105 n Summerlin

Cooper Wm A Rev (Belle M), pastor M E church, h 14 e Jackson

Cooper Wm M (Lottie), ins solr Cooper-Atha-Barr Co, h 14 e Jackson

\***COOPER**, see also **COUPER**

Copeland Chas, rms 15 n Garland

\*Corbett Jas D (Naomi), cement wkr, h 715 Lemon

Corliss Mary A, wid Saml G, h 201 w Central av

Corliss Nahum H (Etta J), propr Orland Hotel, h same

Corliss Stella Miss, bkkpr Orange County Citrus Sub-Exchange, h (w) 213 e Jackson, res Bath, Me

Cornell Alice, wid Allen, h 92 Lakeview av

Cornell Theron H (Daisy), bkkpr Lewis-Chitty Co, h Pine Castle rd

Cornwright Frank A (Emma), carp, h Mill st

Correll Maude Mrs, h 501 s Main

**Cook  
Auto-  
mobile  
Co.**

Sales

Agents

**BUICK**

**CARS**

**ACCES-**

**SORIES**

**SUPPLIES**

High Grade

Repair

Work

**OAK**

**STREET**

Phone 111

C. A. ROBERTS

F. B. LYNCH

## ROBERTS & LYNCH

REAL ESTATE AND INVESTMENTS

Office, 203 S. Orange Ave.

Phone 966

Orlando, Florida



**BUNNELL-BURTON**

REAL ESTATE IN ALL ITS BRANCHES

30 West Church Street, Half Block from A. C. L. Depot

136

ORLANDO FLA [1921] CITY DIRECTORY

**CORONA TYPEWRITER AGENCY**, (W S Branch Book & Music Store), 14 e Pine—phone 28

\*Cosby Amanda, h 18 n Parramore

\*Cosby Luther (Lena), emp ice plant, h 16 n Parramore

Cosby Meredith B (Ellen), watchman, h (r) 9 Rock Bldg &amp; Montgomery, Ala -

Cosens Litton W S, electrn, h 904 s Hughey

Cosens Margaret A Miss, student, h 904 s Hughey

Cottingham Mary Miss, h (w) 115 e Amelia av &amp; Baltimore, Md

Cotton Richard T (Emalie), entomologist, h 504 w Amelia av

\*Cotton Sally, h 705 w South

Coulter Margaret Miss, clk Bank of Orange, h Lake Holden (R D 1)

\*Counts Thos (Ida), lab, h 306 Depoline

County Agricultural and Horticultural office Court House, Chas D Kime agt

**COUNTY JUDGE**, Wm Martin, office 1st fl Court House**COUNTY OFFICIALS** (See Miscellaneous Dept)

County Supt Schools, office Court House, A B Johnson supt

County Surveyor's Office, Court House, E E White surveyor

County Tax Collector's Office, Court House, Wm E Martin collr

Court B Frank (Lida), h (w) 3 w Pine &amp; Marion, O

Courtney Allen (Phyllis), painter, h 505 w Pine

Covington Ray, emp A J Nye Packing House

Coward Fannie Miss, opr Sou Bell T &amp; T Co, h e Central av

Coward Lucius H, clk Kincaid Furn Co, h e Orlando nr Lake Underhill

Cowey F F, yd foreman, h 108 e Robinson av

\*Cowing Lena, h 200 w Robinson av

Cox B A, abstractor Orange Title Guar &amp; Abstract Co

Cox Benj F, painter, h 8 Raleigh

**COX BENJ R** (Dorothy), sec Orlando Chamber of Commerce—phone 763, h 707 w Central av—phone 596

Cox Coy, h 904 Kuhl av

Cox Fred, mill man, h 723 w Central av

Cox Jno (Stella), cabt mkr, h 14 w Livingston av

Cox Mord F (Lois), physical instr, h 207 w Concord av

Cox Peter M (Attie R), h 8 Raleigh

Cox Sarah Miss, cashr, h 8 Raleigh

Cox W Oscar (Mattie), meats 39 w Church, h 904 Kuhl av

Cox Willie Miss, clk Y-D Co, h 904 Kuhl av

Crabb Chas E (Gevilla), (Arcade Second Hand Store), h 512 Lake, Arcade

Craig Beatrice Miss, stengr, h 207 w Amelia av

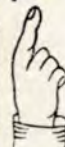
**We Sell W. L. DOUGLAS SHOES**

EXCLUSIVE AGENTS

THE LEADER DEPARTMENT STORE—H. Stalberg, Proprietor

TWO BIG STORES—Jacksonville, 403 W. Bay Street, and Orlando, Fla., Church, Corner Boone

**BRANCH'S BOOK STORE**

For Rubber Stamps, Engraved Calling Cards, Architects' Supplies, Pennants



# Orange Title Guaranty & Abstract Co.

WM. BEARDALL, General Manager  
PHONE 577

We Will Guarantee Your Title

The only abstract company in Orange county that can make a complete abstract

ORLANDO FLA [1921] CITY DIRECTORY

137

Craig Gladys Miss, stengr, h 405 e Church  
Craig Jas H (Elizabeth), h 405 e Church  
Craig M Lillian Mrs, h 207 w Amelia av  
Crammer Josiah (Ella), carp, h (w) 131 e Amelia  
Crandall A Henry (Dora), farmer, h 1212 s Parramore  
Craney Edwd T (Edith M), phys 7 w Church, h 7 High  
Cranshaw Geo (Moye), real estate 9 n Orange av, h Conway  
(R D 1)

**CRAWFORD CARL F**, v-pres Fletcher & Crawford Co, res  
Jacksonville, Fla

Crawford Geo W, slsmn Hutchins & Co  
Crawford Jas, clk Hotel Empire, bds same

\*Crawford Jas (Lizzie), lab, h Gore cor Division

**CRAWFORD JAMES E** (Mildred), real estate 11-12 Hyer-  
Davis Bldg 126 s Orange av, h Lucerne Terrace cor  
Ernestine (see opp Classified Dept)

**CRAWFORD WM B** (Aenid), atty-at-law McElroy Bldg,  
6 e Church—phone 834, h 411 s Orange av—phone 406  
(see p 31)

Creek Alva C, emp Y-D Co, h 2 America

Crenshaw Jas R (Margaret), asst traffic mngr Standard Grow-  
ers' Exchange, h 713 e Washington

Crews Harvey K (Lucile), dentist 16 s Orange av, h 214 e  
Church

Cribbs Daniel S (Ella), real estate, h 109 s Garland

Cribbs Farris M, U S Army, h 109 s Garland

Crisler Levi H (Estelle), pecan grower, h 1202 s Parramore

Critchfield Martha, wid Martin, h 305 e Pine

Crocker Susan J, wid N, h 311 e Church

\*Cromartie Geneva, student, h 806 Veach

\*Cromartie Ida, laund, h Murdock av

\*Cromartie J Luther (Thelma), mchst, h 720 w Robinson av

\*Cromartie Jas R (Eliza), farmer, h 806 Veach

\*Cromartie Marguerite, tchr, h 806 Veach

\*Cromartie Robt J (Eliza), farmer, h 5 Osey

\*Cromartie Wilson (Jennie), lab, h Murdock av

Cromer Kate Miss, stengr I W Phillips & Son, h 201 w Con-  
cord av

Cromwell Miriam Miss, h (w) 403 Anderson & Cranford, N J

Cronkite Herbert, cook Baya's Grill, bds 206 Veach

Crook Linna C (Martha), emp Middleton's Restaur, rms 102  
Veach

\*Crooms Addie, dom, h Morgan av

\*Crooms Alfred C (Louise), carrier P O, h 200 n Terry

\*Crooms Annie H, tchr, h 604 Veach

\*Crooms Jos, driver, Lewis-Chitty Co

## Southern School of Commerce

G. S. Gaston  
President

Phone 551

COURSES:  
Shorthand  
Typewriting  
Bookkeeping  
Penmanship  
Salesmanship  
Civil Service

SESSIONS:  
Morning  
Afternoon  
Night

Positions  
Secured

## Orlando Paint and Wall Paper Company

W. R. RHAN, Proprietor

Agents for Pitcairn's Aged Varnishes and Patton's Sun Proof Paints

4 EAST CHURCH STREET

PHONE 261



# BARCLAY REALTY COMPANY

Farm Lands, City Property, Orange Groves, Trucking Lands, Colonization Lands  
 21 E. Pine St. Phone 334 Orlando, Florida

138 ORLANDO FLA [1921] CITY DIRECTORY

**A. J.  
WALL**

**Plumbing  
Heating  
AND  
SHEET  
METAL  
WORK**

Phone 493-1  
8 Court St.

ORLANDO  
FLORIDA

- \*Crooms Moses (Mary J), drayman, h 403 w Church
- \*Crooms Moses (Daphine), h 600 Veach
- \*Crooms Walter P (Annie), dry goods 512 w Church, h 604 Veach
- Crosby C M Mrs, h 207 e Jackson
- Crosby Charles F (Angie B), trav slsmn, h Dot circle
- Crossley Martin W (Polly), mchst H C Robertson Auto Co, h Lake Ivanhoe
- Crotts Cora B Miss, bkkpr, h 207 Palmetto
- Crotts Jno, h 207 Palmetto
- Crouse Gladys Miss, clk, h New Grand Hotel
- \*Crowell Rufus (Anna), cook, rms 200 Bryan
- Crowell T R C (Bertha A), real est 9 n Orange av, h 504 e Central av
- \*Cruell Jas (Lizzie), orange picker, h Morgan av
- Cruser J S Realty Co, (J S Cruser, Jno Van Ausdall), 107 s Orange av
- Cruser Jacob S (Ella), (J S Cruser Realty Co), h 700 w Amelia av
- \*Crutchfield Dora, dom, rms 404 e Central av
- Crystal Cafe, 40 w Church, Petris Lamprio propr
- Crystal Lake Groves Co, (E G Houselt, Harold Bourne), grove development Conway rd
- Cullen Frank W (Sarah), office mngr W W Rose Real Est & Invest Co, res Conway, Fla
- Culleus Edwd D (Louise), plmbr, h 11 w Concord av
- Cummings Aaron, boiler mkr, h 23 w Pine
- Cummings Francis (Winifred), h 409 Hillcrest av
- Cummings L F Mrs, h (w) 123 Court (2d fl), & Hartford, Conn
- Cummings Ottis C (Mary F), h 606 s Division
- Cunningham Bruce, h Minnesota av, North Park
- Cunningham Clem S, slsmn Lewis-Chitty Co, h Magnolia av
- Cunningham Elizabeth Mrs, emp Y-D Co, h 211 e Robinson av
- \*Cunningham Jno (Celia), eating house 511 w Church, h 413 Chapman
- Cunningham U W (Minna), slsmn, h 201 w Concord av
- Curcio Jno (Mary), h 909 Lemon
- \*Curington Julius (Georgia), lab, h 824 Rutherford
- \*Curington Cleveland (Hattie), lab, h 824 Rutherford
- Currie Clarence R, meat ctr S L Hagerman & Son, res Pine Castle
- CURRIE L STERLING** (Rosa), propr Chero-Cola Bottling Co, h 7 e Concord av
- CARRIER GERALD E** (Pansy), v-pres Bank of Orange & Tr Co, res Winter Park, Fla

Elbre Drug Stores, Inc.

Store No. 25, 18 South Orange Avenue

## THE REXALL STORE

Phones 1021 and 1022

Operating a Chain of Florida Drug Stores



# DICKSON-IVES CO., Department Store

Our Clothing Department is Headquarters for Hart Schaffner & Marx Clothing and  
Manhattan Shirts

"ORLANDO'S FAVORITE SHOPPING PLACE"

ORLANDO FLA [1921] CITY DIRECTORY

139

**CURRY ALBERT P** (Anna L.), propr Curry Electric Supply Co, h 416 e Church—phone 382

Curry Alfred A (Elizabeth), cigar mkr D L Hawley, h 24 e Church

**CURRY ELECTRIC SUPPLY CO** (The), electrical contrs 226 s Orange av, Albert P Curry propr—phone 146 (see p 17)

Curry Isabell Miss, rms 24 e Church

\*Curry Jno (Estella), lab, h 118 Lee

Curry Linly O (Ruby W), sec Curry & Smith Cigar Co, h 407 e Concord av

Curry R Bernard (Minnie), cigar mkr D L Hawley, h 27 e Church

Curry & Smith Cigar Co, cigar mnfrs 402 Macy, W K Curry pres, L O Curry sec

Curry Wm K (Corinne), pres Curry & Smith Cigar Co, h 6 e Livingston av

Curtis Catherine Miss, h 500 Osceola

**CURTIS FRANK A** (Anna), (Curtis & O'Neal), h 212 s Rosalind av—phone 39

Curtis Frank A (Mary C), foreman, h 3 w Lucerne circle

**CURTIS & O'NEAL** (F A Curtis, Wm R O'Neal), books and stationery, insurance, real estate, loans, etc, 115 s Orange av—phone 71 (see p 4)

Cusick Jack (Ola), carp, h 309 w Pine

\*Cusick Marion (Flossie), lab, b 403 w Robinson av

Cusworth Jos (Elizabeth), barber Orland Barber Shop, h Conway rd (R D 1)

\*Cuszk Marion (Belle), truckman A C L Ry, h 410 w Robinson av

## D

Dack I, lab Phillips Packing Co

Dade R H Fitzhugh, slsmn, rms 211 e Robinson av

Dade Wm A (Julia B), fruit broker, h 211 e Robinson av

Daetwyler Martin J (Helen D), (R Daetwyler & Co), h 408 s Rosalind av

Daetwyler R, (R Daetwyler & Co), res Philadelphia, Pa

Daetwyler R & Co, (R and M J Daetwyler), citrus growers, packers and shippers, office rm 11, 4 w Church

**DAILY REPORTER-STAR**, (published daily except Saturday), The Reporter-Star Publishing Co publr, 40-42 e Pine cor Main—phone 845, J C Brossier editor (see insert opp Classified Dept)

Office Phone  
639

**Carey  
Hand**

**FUNERAL  
DIRECTOR  
AND  
EM-  
BALMER**

16-18  
WEST  
PINE ST.

Residence  
Phone  
457

"MOTOR  
EQUIP-  
MENT"

# SMOKE HAWLEY'S CIGARS

The Cigars of Quality—Manufactured by D. L. Hawley

REAR 106 W. CHURCH ST.

PHONE 525

ORLANDO, FLORIDA



# McCulloch's Department Store

EVERY DAY A BARGAIN DAY—SATISFACTION GUARANTEED

128 South Orange Avenue

140

ORLANDO FLA [1921] CITY DIRECTORY

FOOT



Specialist

We do not trim your callouses, but we cure them. If you are suffering from Rheumatism, Sciatic Rheumatism, Backache, Headache, Pains in your Feet, Corns, Bunions, Fallen Arches Heavy Callouses,

Consult

C. L. Gisler

Foot

Specialist

136 South Orange Ave.

Residence:

311 Jackson Street

Phone 594

Home and Hotel Call by Appointment

Dalai Orin (Harriett), mngr, h 406 Gunby av  
 Dalai Orin A Mrs, gro Arcade Bldg, h 406 Gunby av  
 Dale Fred B (Alice), h (w) 306 Anderson & Boston, Mass  
 Dale Jno T, sec I O O F, K of P and Redmen Lodges, rms  
 Fraternity Bldg, 216 s Orange av

Daley Claude C (Attie), trav slsmn, h 514 s Summerlin

\*Dallas Beatrice, h 609 Holden

\*Dallas Ezra (Vennie), storekpr, h 407 s Parramore

\*Dallas Herman, lab, h 609 Holden

\*Dallas Jas D (Pinkie), lab, h 609 Holden

Dalrymple Annie Miss, stengr Central Fla Real Estate & Inv  
 Co, h 600 w Amelia av

Dalrymple Clarence (Mary), carp, h 205 w Amelia av

Dalrymple David S (Georgiana), h 406 w Concord av

Dalrymple Fern, student, h 205 w Amelia

Dalrymple Stanley, groc clk, h 205 w Amelia av

\*Dample Thos (Annie), lab, h 512 Long

Daniel Jno W (Rosalie), h 304 w Gore av

\*Daniel Levi (Mattie), lab, h 408 w Pine

\*Daniels Fred O (Aurora), (Daniels & Green), h 9 Bryan

Daniels Geo C, elev opr Y-D Co, h 509 Osceola

\*Daniels Henry J (Mary), cook, h 9 Bryan

Daniels Homer (Violet), slsmn D-I Co, h 405 s Rosalind av

Daniels Merle A, soda clk, h 618 w Central av

Daniels R E, slsmn Y-D Co, h 405 Osceola

Daniels Roy (Meta), real estate, h 507 s Summerlin

Daniels Violet Mrs, corsetiere D-I Co, h 405 s Rosalind av

Daniels & Green, (F O Daniels, Uriah Green), tailors 5  
 Bryan

Dane Walter J (Florence), h 202 America

**DANN CARL REAL ESTATE CO**, (H Carl Dann), real  
 estate and investments 31 s Orange av and 9 e Pine—  
 phone 267 (see front cover and p 14)

**DANN H CARL** (Louise E), (Carl Dann Real Estate Co), h  
 700 n Orange av—phone 583-W

Dann Lillian M Miss, stengr, h 305 w Church

Dann Mary L, wid Hanford, h 400 Long

Dann P Jane, wid Stephen, h 407 s Hughey

**DANN'S TRANSFER LINE**, baggage, furniture transfer  
 and auto livery 59½ w Church—phone 257, Dr B D  
 Wienenga propr (see bottom lines)

Dann Wm M, h 113 Ernestine

Dantes Albert (Mary J), h (w) 608 Lafayette & N Y City

Dardenville Jules (Adeline), h (w) 414 Osceola & N Y City

Darnell S, slsmn Y-D Co, h 209 s Rosalind

Daugherty Mildred, wid Andrew, h 401 Boone

## DANN'S TRANSFER LINE

DR. B. D. WIENENGA  
 Proprietor

Leading Line in Orlando

HAULING OF ALL KINDS—FURNITURE A SPECIALTY

Phone 257

Autos, Trucks and Baggage Wagons Meet All Trains 59½ W. Church



PURE DISTILLED WATER

# Orlando Water & Light Co.

# ICE

Daily Delivery

Ice Department Phone No. 124

ORLANDO FLA [1921] CITY DIRECTORY

141

Daughtry Marie Mrs, h 305 s Garland  
Daughtry Wm L (Pearl), gro 702 s Hughey, h same  
Davids Clinton B (Florence), h 299 Anderson  
Davidson Lillian A Miss, h 407 Delaney  
Davidson Mary K Miss, mngr Postal Tel Cable Co, h 407  
Delaney

## **DAVIDSON**, see also **DAVISON**

\*Davis Agnes, laund, h 6 Rutherford la  
Davis Arnold, student, h w Church  
Davis C J (Othello), mchst Walton Buchanan (Inc), h 3 mi s  
on Conway rd  
Davis Chiveous (Lillian), sales mngr, h 700 Broadway av  
**DAVIS EDWIN W** (Sarah), (Davis & Giles), atty, h 706 s  
Orange av—phone 151  
\*Davis Ella L, waitress, h 23 Bryant  
Davis Emma Miss, h 504 Lafayette  
Davis Geo E (Ella B), chiropodist 29 e Pine, h tent cor Gore  
and Division  
\*Davis Geo H (Maggie), (San Juan Barber Shop), h 517 w  
Pine  
\*Davis Geo W, truckman, h Kissimmee rd  
Davis Guy, clk, h 504 n Lafayette  
Davis Guy Jr, h 504 n Lafayette  
\*Davis Henry D (Mary), lab, h 405 Chapman  
\*Davis Jno (Emily), lab, h 519 Lemon  
Davis Jno M (Lucy H), mngr, h (w) 705 w Amelia av &  
Wells Beach, Me  
Davis Jno W (Sue M), h 8 w Robinson av  
Davis Jos R (Mae), trav slsmn, h 92 Lakeview av  
Davis Joshua (Anna), carp, h w Church st  
\*Davis Lillie, dom, h 605 Holden  
**DAVIS MAURER & CO**, (W L Davis, A P Maurer), real  
estate, rentals, etc, 23 e Pine—phone 1092 (see bottom  
lines)  
Davis Oscar T (Mary), gro 207 e South, h same  
**DAVIS PAUL T** (Helen), v-pres and sec Eatsum Products  
Corp, h 127 e Amelia av  
\*Davis Rachel, laund, h 14 n Terry  
Davis Robt C, student, h 706 s Orange av  
\*Davis Saml (Mary), mchst, h 614 Veach  
\*Davis Saml F (Rosalie), baker, h 513 w Church  
\*Davis Samantha, laund, h 14 n Terry  
Davis Sarah E Miss, student, h 706 s Orange av  
\*Davis Sudie, student, h 105 Bryan

**BUTT-LANDS STREET, Inc.**  
**TIRES, TRUCKS, TRACTORS**  
ORANGE AV. COR. WASHINGTON  
Phone 1028

**T**  
**IRES**  
**RUCKS**  
**RACTORS**

## **D. A. ROUTH**

Corner Church and Main Streets  
PHONE 606

Tin, Tile, Slate and Gravel Roofing.  
Copper Work Neatly Done. Cornice  
and Skylights. Hot Air Furnace,  
Heating and Ventilating. Metal Ceiling.



# Finley's "Pioneer" Paint Store

Corner Court and Pine Streets—Phone 67

High Grade Wall Papers, Paints and Painters' Supplies

142

ORLANDO FLA [1921] CITY DIRECTORY

C. S (ervice)

**McEwen**

**"THE  
INSURANCE  
MAN"**

Life,

Fire,

Automobile,

Liability,

Casualty,

and Bonds

120 South

Orange

Avenue.

Phone 311.

If it is

**INSURANCE**

SEE

**McEwen**

**DAVIS VALLIE M** (Vida), mngr Baker Bros Co (Inc), h 417 Margaret

Davis Wallace E, bkkpr First Natl Bank in Orlando, h 706 s Orange av

Davis Wm C (Anna), driver, h 207 Irvin

Davis Wm F (Ella T), painter, h 615 Lexington

**DAVIS WM L** (Cora T), (Davis, Maurer & Co), h 7 w Concord av

**DAVIS & GILES** (Edwin W Davis, Leroy B Giles), attys-at-law, 5-8 McNeill-Davis Bldg, 4 w Church—phone 72 (see p 32)

Davison Chas R (Ardellia), h 11 e Concord av

Davison Junius M, h 11 e Concord av

Davison J N, cabt mkr Y-D Co, h 11 e Concord av

\*Dawkins Eugenia, laund, h 209 Lime

Dawson Bertha C Miss, clk Bank of Orange, h 200 w Central av

Dawson Carl B, collection clk Bank of Orange, h 200 w Central av

Dawson Earle M (Kathryne L), solr Cooper-Atha-Barr Co, h 414 Lafayette

Dawson Jos (Bertha C), trav slsmn, h 200 w Central av

\*Dawson Lena Miss, dom, h 5 n East

Dawson Robt B (Nell M), mngr Clover Leaf Milk Dairy, rms 11 e Central av

Dawson Thos, emp, O W L Co, h 11 w Concord av

Day Wm E (Lida B), h (w) 4 w Livingston av & Steubenville, O

\*Deadwyler Thos (Estella), lab, h 4 Rutherford la

Dean A B (Mary E), h (w) 310 e Central av and Wilson, N C

Dean Ada Miss, cigar mkr C & S Cigar Co, h 7 w Robinson av

Dean Beauford L (Mary), police, h 306 Long

Dean Chas D (Harriette), contr, h (w) 506 Delaney & Binghamton, N Y

Dean Chas W (Beatrice), h 711 e South

Dean Hubert T (Florence), phys, h (w) 98 Lakeview av

Dean Hubert T Jr, student, h (w) 98 Lakeview av

Dean Iva Lee Miss, dressmkr, h 306 Long

Dean Jas L (Teddy E), druggist 9 w Church, h 505 e Church

Dean Jno, cook Eatsum Prod Corp, h 704 Veach

Dean Nina M, wid Lovick P, h 405 s Rosalind av

Dean Wm, h 23 n Garland

Deanery (The), res Rev J G Glass of Episcopal Church

Dearborn Harry N, h 27 n Garland

J. A. COLYER

C. D. WILLIAMS

**COLYER & WILLIAMS, Merchant Tailors**

Cleaning, Dyeing, Repairing, Ladies' Pressing—Pressing Club \$2.50 Per Month and Up  
No. 23 W. Church St. Suits Made in Our Own Shop Telephone No. 337



# Fruits and Vegetables

## S. J. SLIGH & COMPANY

Phones: Office, 463; Packing House, 362

Orlando, Florida

Dealers  
Growers  
Packers  
Shippers

ORLANDO FLA [1921] CITY DIRECTORY

143

DeFarri A L, slsmn G B Marshall Co  
DeGolyer Geo H (Marion C), h 512 Magnolia av  
DeLand Edwd F (Fannie M), sta engr, h 705 e Washington  
DeLand Mary L Miss, h 705 e Washington  
DeLaney Alma Miss, h 407 s Main  
DeLaney Claudia Miss, asst postmstrs, h 407 s Main  
DeLaney Eunice Miss, tchr High Schl, h 407 s Main  
DeLaney Margaret A, wid Jas, h 407 s Main  
DeLaney Sinclair, slsmn Hutchins & Co, h 407 s Main  
Delaporte Wm B, slsmn, h 8 e Jackson  
Delco Light System, 228 s Orange av, J R Yearby dlr  
DeLozer B (Hilda), agt, h (w) 515 Palmer  
Deemer Geo W (Matilda), gro Shine cor Ridgewood, h 405 Shine  
Demain Dennis J (Elise), h 23 e Concord av  
\*Demons Edwd (Dollie), pressing 10 Bryant, h same  
Demott Frank E (Fannie M), contr, h 42 Lakeview av  
Demott Frank E Jr, mchst, h 42 Lakeview av  
\*Demps Henry (Corinne), Y-D Co, h 409 w Gore av  
\*Demps Janie, dom 9 e Livingston av  
\*Demps Jennie, laund, h 614 Indiana av  
\*Demps Lee L (Martha), lab, h 620 Indiana av  
\*Demps Robt (Kate), blacksmith, h Conway av  
\*Demps Saml, plstr, h 807 Indiana av  
\*Demps Walter (Alberta), lab, h 924 e South  
de Mutelle Richard (Mary), h 301 e Livingston av  
Denham Wm (Pearl), carp, rms (w) 400 Church & Hazel, Ky  
Denison D Geo (Alice), carp, h 208 s Parramore  
Denning Lois Miss, h 411 Anderson  
Dennis Jno, clk W C Dennis, h 210 Liberty  
Dennis Weston W, clk Wm C Dennis, h 210 Liberty  
Dennis Wm C (Katherine), oils, auto accessories, etc, 35 e Central av, h 210 Liberty  
Dennison Geo (Edna B), contr, h 508 w Concord av  
Dennison Paul H (Maria), musician, h (w) 508 w Concord av  
\*Denson Ida Belle, cook, h 603 Lemon  
DePorter Peter, engr A J Nye Pkg Hse, res Pine Castle, Fla  
Derby A S, bkkpr, h Jefferson ct  
Derby Clyde L (Madge), asst mngr Wilson & Toomer Fertz Co, h 407 Delaney  
\*Dessor Jas (Ora Lee), lab, h 703 Carter  
\*Detwyler Lloyd (Alice), cement wkr, h 603 w South  
Devers Chas O, clk Hotel Empire, bds same  
Dewey Emily, wid Almon, h 107 Veach  
DeWitt Wm S, real estate, h 5 e Jackson  
DeWolf Mary, wid Leo, h 405 e Pine

# Cook Automobile Co.

WE MAKE A SPECIALTY OF BATTERY WORK

EVERYTHING  
For the  
AUTOMOBILE

## McCORMICK-HANNAH LUMBER CO.

Jefferson and Railway Streets

Lumber, Sash, Doors, Mouldings—Lime, Cement, Brick—Special Millwork

PHONE 37



**BUNNELL-BURTON**

REAL ESTATE IN ALL ITS BRANCHES

Orange Groves, Farm Lands, City Property, Trucking Lands, Colonization Lands  
30 West Church Street, Half Block from A. C. L. Depot

144 ORLANDO FLA [1921] CITY DIRECTORY

**Singer  
Sewing  
Machine  
Co.**Machines  
Sold on  
Easy TermsOld  
Machines  
Traded inParts,  
Needles,  
Oil and  
Repairs for  
All Makes  
of Machines43 E. Pine  
Street  
Phone 321

DE WOLF MAURICE F (Alice), asst sls mngr Eatsum Products Corp, h 405 e Pine

DIAMOND GRID BATTERY STATION, (Auto Electric Co), 108 Court—phone 600 (see p 59)

Diamond Wm R (Elsie M), h 1101 Kuhl av

Dickinson Chas P (Marie), (Dickinson &amp; Dickinson), h 505 n Magnolia

Dickinson Jos J, (Dickinson &amp; Dickinson), res Sanford, Fla

Dickinson Justin L (Eliza), investments, h 202 Anderson

Dickinson Wallace B (Agnes), real est, h (w) 202 Anderson

Dickinson &amp; Dickinson, (C P and J J Dickinson), attys-at-law 126 s Orange av

DICKSON ALLIE E (Olive B), owner and mngr The Orlando Credit Assn, h 101 e Colonial drive—phone 443

DICKSON EDITH F MRS, stngr Massey &amp; Warlow and notary, h 299 Anderson

DICKSON HARRY N (Anne), sec Dickson-Ives Co, h 130 e Amelia av—phone 884

DICKSON HENRY H (May), pres Dickson-Ives Co, h 414 s Orange av—phone 104

DICKSON-IVES CO (Inc), dry goods, millinery, clothing, etc, 2 to 12 s Orange av—phones 235-238, H H Dickson pres, S E Ives 1st v-pres, F T Scruggs 2d v-pres, M B Ives 3d v-pres, H N Dickson sec, S E Ives treas (see top lines)

\*Dickson Lewis (Lillie), carp, h 307 s Terry

~~see~~ DICKSON, see also DIXON

Diehl Blanche Miss, h (w) 5 w Livingston av &amp; Emporium, Pa

Diehl Eunice Miss, h (w) 5 w Livingston av &amp; Emporium, Pa

Dieter Allen (Luella), carp, h (w) 403 w Concord av

Dietz Minnie Miss, h 105 e Concord av

Digman O G (Hazel), mchst, h 11 n Hughey

Dillard Marvin V (Eloise), mchst, h 507 s Hughey

Dillinger Edwd M (Lizzie), lab, h 402 Carter

Dimitt Richard W (Bettie), h 401 America

Dimmick Carl J (Martha), clk, h 612 w Pine

\*Dinkins Thos (Abbie), lab, h 324 n Reel

\*Divine Gilbert, lab, h 413 s Division

\*Dixon Alveana, smstrs, rms 540 w Church

\*Dixon Ellen, h 6 Osey

\*Dixon Jno, lab, h 6 Osey

\*Dixon Launton, h 6 Osey

Dixon Robt (Millie), fruit buyer, h (w) Hotel Empire, res Poughkeepsie, N Y

Dixon Sammye Miss, h 11 e Washington

**IDEAL BLOCK YARD**

HERBERT TICE, Prop.

SEPTIC TANKS

Building Blocks and Concrete Work; Estimates Furnished on Schools and Large Buildings  
Cor. Veach and Garland, Orlando, Fla.



# Orange Title Guaranty & Abstract Co.

WM. BEARDALL, General Manager

PHONE 577

CAPITAL STOCK \$100,000

We Make Abstracts and Guarantee Your Title to Same  
Come in and see us for particulars

ORLANDO FLA [1921] CITY DIRECTORY

145

## **DIXON**, see also **DICKSON**

Dobbins Fred, emp McElroy's, rms 211 e Robinson av  
Dobson Russell, sub carrier P O, res R D 1  
Dodge Jos (Effie), carp, h 411 Grand av  
Doerr Jno B (Lula), foreman S A L Shops, h 103 Veach  
Dolive Geo C, ins 3 w Pine, h 7 w Washington  
Dolive Louis S (Josephine), (S G Dolive & Son), h 406 n  
Orange av  
Dolive S G & Son, (S G and L S Dolive), real est 3 w Pine  
Dolive Silas G (Gate C), (S G Dolive & Son), h 7 w Washing-  
ton

Dolive Wm H, plmbr, h 202 Irvin

Dollins Building, 10 w Pine

Dollins Hugh S, h 108 s Garland

Dollins Laban J (Alice), lawyer, h 728 w Central av

Dominick Jas N (Elizabeth), contr, h 903 e Washington

**DOMINICK JULIAN J** (Jessie L), teller State Bank of Or-  
lando & Trust Co, h 111 Summerlin pl—phone 627

Domey Jno, foreman Phillips Pkg Hse, rms 204 w Pine

Donegan Arthur E (Bessie B), real estate 116 s Orange av, h  
n Orange av

Doney Marvin W, emp Service Garage, h Palmer extd

Donnell Leslie M (Hannah), dairy 200 e Amelia av, h same

Donnelly C Belle Mrs, clk Pure Food Store, h 706 Anderson

\*Donnelly Jeremiah, janitor, h 716 (712) Lemon

Dooley Romulus W (Nancy E), cir mngr The Sentinel, h 301  
e Livingston av

Dorn Thos (Emma), lab, h 1210 s Parramore

Doty F T, rms (w) 400 w Church

**DOUGLAS CO** (The), furniture and house furnishings 535  
w Church, Jos W Douglas mngr (see p 17)

**DOUGLAS E KIRBY**, U S Shipping Board, h 508 Osceola

Douglas F Horace, meat mkt 4 Bryant, res Winter Park, Fla

\*Douglas Harper, student, h 400 Douglas

\*Douglas Helen, student, h 400 Douglas

\*Douglas Henry (Emma), lab, h 607 w South

**DOUGLAS JOSEPH W** (Minnie O), mngr The Douglas Co,  
h 508 Osceola

\*Douglas Lucius L (Nancy), lab, h 308 Veach

\*Douglas Lucius L Jr (Pauline V), lab, h 400 Douglas

\*Douglas Pauline V, tchr, h 400 Douglas

\*Douglas Theodore (Caroline), lab, h 607 w South

Douglas Violet B Miss, h 508 Osceola

Douglass Aldre R, (Orlando Sales Agency), h 621 n Orange

Douglass Edwin D, reporter The Sentinel, h 621 n Orange av

Douglass Elizabeth R Mrs, h 106 Summerlin pl

## For Fire Insur- ance

that  
absolutely  
insures  
against  
all damage  
by Fire  
Lightning  
and  
Tornado.  
It will pay  
prospective  
insurers  
to call on  
or write

## H. B. Leake

who  
specializes  
in the  
above lines.

Lobby Hotel Astor  
209 S. Orange Av.  
Phone 237  
Orlando, Fla.

City and Country Homes—Groves—Farms—Truck Lands—Timber Tracts, Etc.

## DAVIS, MAURER & COMPANY

"A Safe Place to Anchor"

REAL ESTATE

Phone 1092

23 E. Pine St.

Orlando, Fla



**BUNNELL-BARCLAY REALTY CO.**

CATTLE RANCHES—ORANGE GROVES

Orlando, Florida

21 E. Pine St.

Phone 334

146 ORLANDO FLA [1921] CITY DIRECTORY

**O. V.  
Zangen  
Real Estate**

IN  
ALL ITS  
BRANCHES

ORLANDO  
FLORIDA  
P. O. Box  
381

PHONE

Douglass Nora C Mrs, h 621 n Orange av  
**DOVELL JUNIUS E**, (M O Dovell & Son), h 106 Grace—  
 phone 283  
 Dovell Mildred C Miss, h 106 Grace  
**DOVELL M O & SON**, (M O and J E Dovel), oil dealers—  
 phones 590 and 283, 201 Grace (see p 17)  
**DOVELL MILTON O** (Alma), (M O Dovell & Son), h 106  
 Grace—phone 283  
 Dowe Grace B, h 502 Lake  
 Dowell Chas (Ida), h 707 w Central  
 Downey Frank S (Lizzie), h 604 e. Washington  
 Downey Geo (Martha), farmer, h 303 w Central av  
 Downey Gladys Miss, dressmkr, rms 604 e Washington  
 Downey Helen Miss, rms 604 e Washington  
 Downey Marguerite, clk D-I Co, h 604 e Washington  
 \*Downey Matthew, meat ctr, h 710 w South  
 Downs Edwd (Mary), mchst, h Kissimmee rd  
 Doyle Chas F (Elizabeth), Peninsula Casualty Co, h 6 s  
 Terry  
 Doyle Dan'l V, emp A A Patch & Son, h 207 w Church  
 Doyle E, boiler mkr C O B Boiler Co, h Sunset Park  
 Doyle Fred, plmbr 202 Irvin  
 \*Draft Saml, lab, h 303 s Parramore  
 Drawdy Arnie O, h 11 e Washington  
 Drawdy J H, boiler mkr Cain O'Berry Boiler Co, h e Colonial  
 drive  
 Drawdy Paul, h 11 e Washington  
 Drawdy W H, emp O W L Co, h 1400 e Colonial drive  
 Drayer Jno W (Alice C), bkkpr, h 410 s Main  
 Drayer Lois Miss, stngtr, h 410 s Main  
 Dregers N Jordan (Emma), clk Dann's Transfer Line, h Sum-  
 merlin nr Amelia av  
**DRENNEN PIANO CO**, 33 e Central av—phone 931, Claude  
 R Cooper propr & mngr (see p 64)  
**DRENNEN WALTER**, res Drennen Station—phone 251  
 Dresen Theo J (Mary), h 512 s East  
**DREW BENJ** (Hattie), (Efficiency Engineering Co), and  
 v-pres Yowell-Drew Co, h St Charles Hotel  
 Drew Building, stores and apartments 213 s Orange av  
 Drew Helen E Miss, h St Charles Hotel  
 Driggers Edwd A (Rena), clk, h 3 w Pine  
 Driver A J C (Emily), slsmn, h 408 e Church  
 Driver Bertha Mrs, stngtr Hutchins & Co  
 Driver Casey, slsmn R C Woodbury & Co  
 Driver Wm D (Mary), (Lott Motor Car Co), h 24 e Church  
 DuBois Geo D, baker Federal Bakery

Elbre Drug Stores, Inc.

Store No. 25, 18 South Orange Avenue

**THE REXALL STORE**

Phones 1021 and 1022

Operating a Chain of Florida Drug Stores



# DICKSON-IVES CO., Department Store

Our Dry Goods Department is Replete With Everything Up-to-Date

"ORLANDO'S FAVORITE SHOPPING PLACE"

ORLANDO FLA [1921] CITY DIRECTORY

147

Duckworth Emily C, wid Thos A, h 6 Lake  
**DUCKWORTH EUGENE G** (Ethel), mayor of city, h 6 Lake

Duckworth Robt E, student, h 6 Lake  
 Dudley Chas (Martha), h New Hampshire av  
 Duff Robt Y (Lizzie M), real est, h (w) 431 w Colonial dr  
 Duffey Dorothy Miss, student, h 112 e Amelia av  
 Dugal Chas (Alice), mngr Hotel Astor, rms same  
 Duirish Geo, gro 502 w Central av, h same  
 Duke B K (Lida M), (Duke Hall), h 110 e Pine  
 Duke Hall, (B K Duke and Hallie J Fernandez), boarding, h 110-114 e Pine

Dumm Jos S, carp, rms 28 w Church  
 Dumm Leila Miss, clk Nicholson's Bakery, rms 28 w Church  
 Dun Walter A (Madge), slsmn Carl Dann Real Est Co, h 606 (607) Ridgewood av

Dunbar Albert B (Almeda), h 305 n Main  
 Duncan Lee H (Mattie), chauf, h 407 s Hughey  
 Duncan Lucius M, cabt mkr, 109 e Pine, h 207 w Church  
 Dunham Geo W (Helena), lab, h 812 Leora  
 Dunkelbarger O L, h (w) 205 e South & Nevada, Iowa  
 Dunkelbarger Nettie Miss, h (w) 205 e South & Nevada, Iowa

Dunn J Irwin (Nellie L), clk Lucerne Hotel, rms same  
 Dunn Silas W (Eunice L), carp, h (w) 302 w Concord av  
 Dupee Josephine Mrs, cigarmkr C & S Cigar Co, h 305 s Hughey

\*Durant Auley, dressmkr, h 509 w Robinson av  
 Durant Frank, lab, h (w) 618 w Church  
 Duren Gertrude, wid Geo, furn rms, h 201 w South  
 \*Durham Chas, emp A C L Ry, h 811 Veach  
 Durham Dieleta Miss, cashr, h 205 Lemon  
 \*Durham Leo, lab, h 205 Lemon  
 Durkee Eugene A (Georgia), slsmn W E Cobb & Co h 703 w Central av

Durr M E Mrs, h New Grand Hotel  
 Durrance Lena Miss, clk Field's, h n Orange av  
**DURRANCE S E** (Mattie L), atty-at-law Y-D Co Bldg (5th fl)—phone 619, h 9 Cheney Place—phone 399-W (see p 33)

Duston Martha T, wid Henry S, rms (w) 1001 e Washington & Lynn, Mass  
 Dutton Stewart, emp Amer Fruit Growers' Assn, res Sanford, Fla  
 Dye Jas R (Kathreen), banker, h 411 s Main

Office Phone 639

16-18 West Pine Street

Res. Phone 457

**CAREY HAND**

**Funeral Director and Embalmer**  
 "MOTOR EQUIPMENT"

J. J. NEWELL

E. D. LITTLE

## NEWELL ELECTRIC COMPANY

CONTRACTORS AND ELECTRICAL SUPPLIES

13 W. Pine St.

Phone 280

Orlando, Florida



# HUTCHINS & COMPANY

"NOTHING TOO LARGE NOR TOO SMALL"

WE BUY, SELL AND EXCHANGE ALL KINDS OF PROPERTY

OFFICES OPP. POSTOFFICE—PHONES 751 AND 794

148

ORLANDO FLA [1921] CITY DIRECTORY

Dyer Edwd G (Caroline), carp, h 413 Lake

## E

Eades Floyd, stage mngr, Lucerne Theatre

Eagerton Evander P (Helena), police, h 205 w Central av

Eagerton Jennie V Miss, clk D-I Co, h 205 w Central av

**EARLEY CLARENCE J** (Olive C), pres-treas Eatsum Products Corp, h 4 Lucerne circle s of Lake Lucerne—phone 677

Eason Nellie Mrs, opr Sou Bell Tel & Tel Co, h w Central av  
Eason Terry E, lineman, Sou Bell Tel & Tel Co, h w Central av

\*Easton Maude, waitress, h 519 w Pine

**EATON EMMA E MRS**, propr Hotel Ogra—pay sta phone 9180, h same

Eaton F Bryan, res Fair Villa (R D 2)

Eaton J Sinclair (Maggie), R D carrier P O, h Fern Creek (R D 2)

Eaton L Audley (Vera), mchst, h 6 Brown

Eaton Roland G, slsmn, rms 606 e Central av

Eaton Wm H (Edith J), real estate, h 112 e Washington

**EATSUM PRODUCTS CORPORATION**, mnfrs citrus fruit products, office McElroy Bldg, 8 e Pine—phone 805, factory Jackson cor Boone, C J Earley pres-treas, Paul T Davis v-pres and sec (see p 6)

\*Ebenezzer M E Church, 542 n Church

Eberhart Willard (Phoebe), chauf, h 517 Lake

**EBERLE LOUISE MISS**, stengr Robinson & Bridges and notary, h 302 Harwood av

Ebert Frank M (Lena B), h 205 e Robinson av

Economy Store, (J and A Saba), 47 w Church

Eddy Chas, emp Orlando Sales Agency, h Gertrude pl

Eder Geo J (Anna), lawyer, h 415 Margaret

Edgar Gertrude, wid Butler, h 105 Summerlin p<sup>1</sup>

Edge Elijah, tmstr, h 105 w Livingston av

Edge Jno H (Janie), caretaker, h 105 w Livingston av

Edgeton Geo I Jr (Alice B), fruit buyer, h 203 Hillcrest av

\*Edmondson Clifford (Maude), porter, h 9 s Terry

Edmonson Jesse, mchst, h 1008 s Hughey

Edmonson Jno (Emma), real estate, h 1106 Kuhl av

Edmonson Leslie (Annie), mchst, h 1008 s Hughey

Edmonson Thelma Miss, h 1106 Kuhl av

Edmonson Viola Miss, clk, h 1106 Kuhl av

Edmunds Fredrica Miss, tchr C S G, res New York City

LAKE WALES  
LEESBURG  
MT. DORA  
SANFORD  
WINTER HAVEN

ORLANDO  
BARTOW  
DE LAND  
EUSTICE  
KISSIMMEE

**Barker Poster Adv. Co.**

OUTDOOR ADVERTISING A SPECIALTY

Phone 268

110 W. Pine

**Cohon Bros. Co.**  
MACHINERY AND SUPPLIES

6 EAST CHURCH STREET  
PHONE 456

Pipe, Pipe Fittings, Hose, Rubber Packing  
and Belting, Saws, Hall's Safes, Pumps and  
Irrigating Supplies, Batteries, Beaver Stocks  
and Dies, Tanks and Towers.



# COOK AND HEAT WITH GAS

ORLANDO FLA [1921] CITY DIRECTORY

149

Edwards Ann E Mrs, h 409 s Orange av

\*Edwards Edith, h 712 Long

Edwards Gaston H (Adair), phys, (McEwan & Edward\*), h 409 s Orange av

\*Edwards Mary, cook, h 402 w Robinson av

**EFFICIENCY ENGINEERING CO**, (M O Overstreet, Benj Drew, P L Billingsley), mechanical engineers 101 w Central av (see p 19)

Eisen Max (Rebecca), dry goods 601 w Church, h same

Eisman Anna Mrs, dry goods 601 w Church, h same

Eitel Harry E (Emma), carp, h 116 Putnam

**ELBRE DRUG STORES** (Inc), 18 s Orange av—phones 1021 and 1022 (see bottom lines)

Eldredge Gilbert (Belle), rms (w) 609 e Washington & Crawfordsville, Ind

Eldredge Lillian Miss, tchr Orlando High School

Eldredge Mabel Miss, tchr Orlando High School

Electric Club, Elks' Hall, Miss Susie Magruder sec

**ELECTRIC SHOP** (The), electrical supplies, etc, 9 e Pine, Philip Acker propr (see p 5)

Elite Cafe, 35 w Church, Mrs J S Pope propr

Elkins Auto Supply, (Ernest Elkins), 120 w Church

Elkins Ernest (Mary), (Elkins Auto Supply), h 120 w Church

Elks' Club, 403 e Central av, H M Voorhis sec

Ellenbach Edwd (Agnes), cigar mkr, h 614 n Reel

**ELLERBE DOUGLAS R** (Glenn C), ice dept mngr O W & L Co, h 621 e Colonial drive

\*Ellerson Robt M (Julia), agt Stand Life Ins Co, h 606 w Church

Ellett E M, slsmn Y-D Co, h 208 w South

\*Ellick Matthew (Rosa), lab, h 403 Excursion Row

Elliott D P, plmbr, C F Riecken

Elliott Harvey K (Rubert), slsmn Britt-Landstreet (Inc), h 424 Delaney

Ellis Elsie Miss, music tchr, h Jefferson ct

Ellis Jas (Mary), baker, h 1002 Atlanta av

\*Ellis Jno (Alma), hlpr Efficiency Engineering Co, h 29 Bryan

Ellis Milzie D (Ruth), clk Federal Bakery, h 1002 Atlanta av

\*Ellis Robt (Florence), lab, h 105 n Division

Ellis Roy, carp, h Jefferson ct

\*Ellis Sipio (Alice), lab, h 111 Chatham

Ellis Walter (Ruby), emp, O W & L Co, h Greeley st

\*Ellison Danl, emp Colyer & Williams, h 604 Lemon

\*Ellison Jas, emp Colyer & Williams, h 504 w Pine

Ellison Jos H, foreman S J Sligh & Co, h 301 Veach

**Carper's  
Book  
Store**

Phone 95

Loose Leaf  
and Bound  
Blank Books

Steel Filing  
Cabinets,  
Fireproof  
Safes,  
Transfer  
Cases, Desks

Wales Add-  
ing Machines  
Commercial  
Stationery,  
Typewriter  
Supplies

Check Pro-  
tectors, Etc.,  
carried in  
stock.

## D. A. ROUTH

TINNERS AND SHEET METAL WORKERS

Corner Church and Main Sts.

Estimates Cheerfully Given

Phone 606



# Finley's "Pioneer" Wall Paper Store

Corner Court and Pine Streets—Phone 67

## CONTRACTORS FOR PAINTING AND DECORATING

150

ORLANDO FLA [1921] CITY DIRECTORY

C. S (ervice)  
**McEwen**  
 "THE  
**INSURANCE**  
**MAN"**

Life,  
 Fire,  
 Automobile,  
 Liability,  
 Casualty,  
 and Bonds

120 South  
 Orange  
 Avenue.  
 Phone 311.

If it is  
**INSURANCE**  
 SEE  
**McEwen**

Else Gertrude M Miss, clk Curtis & O'Neal, h 18 e Livingst-  
 ton av  
 Elwes Walter, mchst, h Freece st  
 \*Ely Wm (Ara), lab, h 714 Carter  
 \*Emanuel Julia, cook, rms 308 Veach  
**EMERICK'S CAFETERIA**, 13 s Orange av—phone 379  
 Chas R Emerick propr (see p 14)  
**EMERICK CHAS R** (May), propr Emerick's Cafeteria, h  
 106 e Central av—phone 706  
 Emerick Clarence E (Minnie L), tile contr, h 301 e Jackson  
 Emerson Adeline Miss, clk Little Gift Shop, h Jefferson ct  
 Emerson Jno, h 39 n Garland  
 Empie Jno F (Marie L), propr Cash & Carry Store and groc  
 137 s Orange av, h 407 Boone  
 Empie Jos L, boat bldr, h 407 Boone  
**EMPIE MYRTLE HURD MRS**, mngr Western Union Tel  
 Co, h 500 e Jackson  
**EMPIRE HOTEL**, see Hotel Empire (see p 27)  
 Emrich Wm (Alice E), drug clk, h 201 Liberty  
 \*English Saml D (Susan), porter R C Woodbury & Co, h 204  
 Bryan  
**ENGRAM HENRY H** (Maude), (Powell Poultry & Produce  
 Co), h 902 e Ridgewood  
 Ensign J L Mrs, stngr, h 816 w Central av  
 Entrican Wm T (Lottie), painter, h 404 Grand av  
 Eola Cottage, boarding 311 Magnolia, Miss H T Paul propr  
 Epping J Adrian (Epping & Co), h Jefferson Ct Apts  
 Epping & Co (J Adrian Epping) real est San Juan Hotel Bldg  
 Ertel Ira C (Annabelle), carp, h 406 s East  
 Ervin Roxanna Miss, tchr, h 409 w Central av  
 Ervin Wm Arthur (Annie E), sewer supt, h 409 w Central av  
 Erwin Saml J B (Sadie), h 312 n Orange av  
 \*Eshe C, carp, h 311 Lee  
 \*Eshe Willa, h 311 Lee  
**ESSINGTON WALTER C** (Shirley), business mngr The  
 Orlando Morning Sentinel, h 707 Euclid av—phone 662  
 Estes Saml B (Luella), h 407 Delaney  
 Etheridge Alvin W (Mollie E), land slsmn Davis, Maurer &  
 Co, h 3 e Livingston av  
 Ethridge Mary Miss, h 812 Lemon  
 ETTY Horace, cigar mkr C & S Cigar Co, res Pine Castle  
 ETTY Robt, cigar mkr C & S Cigar Co, res Pine Castle  
 Eubanks Loren T (Jessie), painter, h Pine Grove av  
 Evangelaton Nick, hat cleaner Arcade Bldg, h Windsor Hotel  
 \*Evans Agnes, dressmkr, h 104 Bryan  
 \*Evans Benj J (Annie), h 37 n Reel

J. A. COLYER

C. D. WILLIAMS

## COLYER & WILLIAMS, Merchant Tailors

Clothing Cut and Fitted to Measure on the Premises

No. 23 West Church Street

Telephone No. 337



# S. J. SLIGH & COMPANY

FRUITS AND VEGETABLES—DEALERS, GROWERS, PACKERS AND SHIPPERS  
Phones: Office, 463; Packing House, 362 Orlando, Florida

ORLANDO FLA [1921] CITY DIRECTORY 151

- \*Evans Caroline, h Morgan av  
**EVANS DONALD S**, (Evans-Rex Drug Co), h 200 e Robinson av
- \*Evans Ella, cook, h 104 Bryan  
Evans J L, electrn Newell Electric Co  
Evans Jesse S (Hazel), carp, h 414 Grand av  
**EVANS JNO E** (Inez), slsmn Anchor Paint & Varnish Co, paints, etc, 30 w Church, h 408 Broadway (see p 40)
- \*Evans Magnolia, dom, h 104 Bryan  
Evans Mary A, wid Jas A, h 200 e Robinson av  
**EVANS MAYNARD H** (Lura), (Evans-Rex Drug Co), h 217 n Rosalind av
- Evans Norine Miss, nurse The Orange Genl Hosp, rms same  
**EVANS-REX DRUG CO**, (M H and D S Evans, J W and C W Rex), 21 s Orange av—phone 1031 (see p 3)
- Evans Saml G, mngr Orlando Grain & Comm Co, h 112 e Washington  
**EVANS TURNER H** (Christina), jeweler, watches, diamonds, etc, 124 s Orange av—phone 164, h 118 e Pine—phone 270 (see front cover and p 4)
- Evans Walter G (Mayme), real estate, h Woodlawn st  
Evans Zadock W (Mary A), photo parlor 102 n Main, h 100 same
- \*Everett Leroy R (Margaret), tailor Arcade Bldg, h 24 Bryan  
Everhard Ira (P), h (w) 407 Palmer  
Everingham Bedford (Hannah E), h 106 n Rosalind av  
Every Ernest H (Beatrice), h 102 Lake  
**EWING WM J** (Annie), bus mngr Florida Sanitarium, res Formosa, Fla
- Ewing Willie M, wid Earl W, h 201 Ridgewood av  
**EXIDE BATTERY SERVICE STATION**, (W E Smythe & Son), 211-213 s Orange av

## F

- Fagin Elmore (Cleo), contr, h 208 e Livingston av  
Fahner Albert C (Martha), bricklyr, h 722 Center  
Fair Grounds, (Sub Tropical Mid Winter Fair), entrance w Livingston av, 1 blk w of A C L R R
- \*Fair Price Variety Store, (W P Croons), 512 w Church  
Fairbanks Robt E (Sue), agt The Texas Co, res Winter Park, Fla
- Fairchild Mary E, wid Jas, h 407 Lake  
Fairfield Everard (Lucie), painter, h 503 Daniel  
Fairfield Geo F (Julia E), slsmn Barclay Realty Co, h 505 Daniels

C. A. ROBERTS

F. B. LYNCH

# ROBERTS & LYNCH

REAL ESTATE AND INVESTMENTS

Office, 203 S. Orange Ave.

Phone 966

Orlando, Florida

**Cook  
Auto-  
mobile  
Co.**

Sales  
Agents  
**BUICK  
CARS**

ACCES-  
SORIES  
SUPPLIES

High Grade  
Repair  
Work

OAK  
STREET  
Phone 111



**BUNNELL-BURTON**

REAL ESTATE IN ALL ITS BRANCHES

30 West Church Street, Half Block from A. C. L. Depot

152

ORLANDO FLA [1921] CITY DIRECTORY

Fairfield Margaret Mrs, h 505 Daniels

Falex Phiefer, clk, h 306 Long

**FALKNER FRED A**, tinner 110 w Pine, rms 104 s Garland  
(see p 22)Falor Jasper M (Elizabeth), h (w) 311 e Livingston av &  
Akron, O

Fanning Peter W, metal wkr D A Routh, h 8 w Washington

Fansler Fern Miss, clk, J L Dean, h Anderson st

Farlew Geo H, restaurant Arcade Bldg, h e Central av

\*Farmer Alex, emp Gov, h Morgan av

Farmers' Garage, 516 w Central av, F B Lynch propr

Farmer Carson (Frances), ins mngr Cooper-Atha-Barr Co,  
res Kissimmee, Fla

\*Farmer Noah (Gussie), lab, h 521 Lemon

Farr Andrew W (Matsie), slsmn, h 309 e Pine

Farrell Harry W, mchst Cook Auto Co, h 301 s Hughey

\*Farrer Harry (Lulu), lab O W &amp; L Co, h 810 w South

Farris Jos E (Allie G), h (w) 620 n Orange av & Dan-  
ville, Ky

Farris Robt, h (w) 620 n Orange av &amp; Danville, Ky

\*Fatio Frank (Mamie), barber 517 w Church, h (r) same

Faulkner F A, tinner, bds 104 s Garland

**FEAGIN ELMORE R**, (The Commercial Press), and engi-  
neering and contracting 110 Court, h 208 e Livingston av  
(see p 25)

\*Fearnside Henry M, (San Juan Barber Shop), h 18 Bryan

Federal Bakery, 14 s Orange av, J O Ellis mngr

Federal Building, 28-30 Central av

Felix Harry R (Elizabeth), mchst, h 912 Lemon

Felter Earl, rms 15 n Garland

Felter Ella M, wid Clarence, h 405 Lake

Fergus W Frank, plmbr 26 w Pine, h Apopka rd (R D 2)

Fernandez Hallie G Miss, (Duke Hall), h 114 e Pine

Ferrando Edith A Miss, student, h 415 Magnolia av

Ferrando Manuel (Edith M), h 415 Magnolia av

Ferreira Jos C (Marie), mchst, h 702 w Church

Ferrell Jas (May), driver Chero-Cola Bôtg Co, h 203 w  
South**FERRIS JOSIAH JR** (Kate W), (Ferris & Co), and asso-  
ciated editor Reporter-Star, h 504 Lake

Ferris &amp; Co, (Josiah Ferris Jr), insurance 31 s Orange av

Fevic Henry (Ethel), ins agt, h 811 Lemon

**FIEG ARTHUR M**, foreman Curry Elec Supply Co, h 416  
e Church

Field's, (A R Field), confrs 2 n Orange av

Field Archibald R (Olga R), (Field's), h 108 Summerlin pl

**We Sell W. L. DOUGLAS SHOES**

EXCLUSIVE AGENTS

THE LEADER DEPARTMENT STORE—H. Stalberg, Proprietor

TWO BIG STORES—Jacksonville, 403 W. Bay Street, and Orlando, Fla., Church, Corner Boone

**W. S. BRANCH—Book and Music Store**Fine Stationery, Blank Books, Office Supplies, Victor Talking Machines, Corona  
Typewriters

ORLANDO, FLORIDA



# Orange Title Guaranty & Abstract Co.

WM. BEARDALL, General Manager

PHONE 577

We Will Guarantee Your Title

The only abstract company in Orange county that can make a complete abstract

ORLANDO FLA [1921] CITY DIRECTORY 153

**FIELD CHAS W** (Lizzie), supt Southern Fertilizer Co, h 502 Delaney

Field Geo B, chef, h 502 Delaney

\*Field Jas (Lizzie), carp, h 906 e South

Fields Bert, cook, h 613 e Pine

Fields G C (Ethel), office mngr San Juan Garage Co, h 200 e Robinson av

**FIELDS H R COMPANY**, (H R Fields), automotive electrical equipment replacements, wholesale only, room 2 Hand Bldg, 7 w Church (see p 9)

**FIELDS HARRY R** (Freida), (H R Fields Company), h 512 n Orange av

\*Fiels Archie (Josephine, lab, h 1102 e South

Fiezel Albert A (Frances), tinner 14 e Church, h 405 s Rosalind av

Fillmore Marion R, painter, h 1206 s Parramore

Fillyaw Jas (Ellen), barber Orland Barber Shop, h Woodland av

Finehart Geo N (Edith), mcst, h 614 Hillcrest av

Finehart Jennie J, wid Jos K, h 411 Hillcrest av

**FINEHART RALPH W**, propr American Messenger Service, h Hillcrest nr Broadway

**FINLEY CHAS J**, foreman painter Finley's Pioneer Paint & Wall Paper Store, h 520 Carter—phone 67

**FINLEY JOSEPH B**, propr Finley's Pioneer Paint & Wall Paper Store, h 105 e Livingston av—phone 67

Finley Lotan H, (Finley & Marks), 105 e Pine

**FINLEY'S PIONEER PAINT & WALL PAPER STORE**, 33 e Pine—phone 67, J B Finley propr (see top lines)

Finley & Marks, (L H Finley, L T Marks), sign painters 105 e Pine

Finnen Henry, driver, h 209 s Garland

**FIRST BAPTIST CHURCH**, Main cor Pine, J Dean Adcock pastor (see p 56)

First Christian Church, Robinson av nr Orange av

**FIRST CHURCH OF CHRIST**, Rosemary cor Summerlin Place (see p 25 for services)

First Methodist Church, 18 e Jackson, Rev W A Cooper pastor

**FIRST NATIONAL BANK IN ORLANDO**, 130 s Orange av—phone 43, Thos Hopkins pres, I W Phillips v-pres, L B Giles v-pres, E G Hauselt cashr (see front cover and p 3)

**FIRST PRESBYTERIAN CHURCH**, 106 e Church cor Main, Rev T H McConnell D D minister (see p 26 for services)

Fischer Geo H, electrn Johnson Elec Co, h McEwan Apts

## Southern School of Commerce

G. S. Gaston  
President

Phone 551

### COURSES:

Shorthand  
Typewriting  
Bookkeeping  
Penmanship  
Salesmanship  
Civil Service

### SESSIONS:

Morning  
Afternoon  
Night

Positions  
Secured

## Orlando Paint and Wall Paper Company

W. R. RHAN, Proprietor

Patton's Sun Proof Paints—High Grade Imported and Domestic Wall Papers  
4 EAST CHURCH STREET PHONE 261



# BARCLAY REALTY COMPANY

Farm Lands, City Property, Orange Groves, Trucking Lands, Colonization Lands  
 21 E. Pine St. Phone 334 Orlando, Florida

154 ORLANDO FLA [1921] CITY DIRECTORY

**A. J.  
WALL**

**Plumbing  
Heating  
AND  
SHEET  
METAL  
WORK**

Phone 493-1  
8 Court St.

ORLANDO  
FLORIDA

Fish Geo Jr, fruits 109 w Central av, h same  
 Fish Harriett M Mrs, h (w) 307 Broadway & Wellesley, Mass  
 Fish Harriett W Miss, h (w) 307 Broadway & Wellesley, Mass  
 Fishback Davis E (Lillian), irrigation mchst, h 508 n Orange  
 Fisher Ethel F Miss, student, h 508 Lexington  
 Fisher Eugene S (Minnie), carp, h 508 Lexington  
 Fisher Jno E (May), (Lemire & Fisher), h 418 Lake  
 Fisher Peter M, emp Cook Auto Co, bds 301 s Hughey  
 Fisk Geo H A Mrs, h 406 n Orange av  
 Fisk Herbert A (Olive), carp, h 6 w Livingston av  
**FISK MARGARET B MISS**, stengr Davis & Giles, and notary, bds The Gables  
 Fisk Susie N Miss, stengr American Fruit Growers, h The Gables  
 Fitzgerald Fanny Mrs, propr The Melrose, h 209 s Main  
**FITZGERALD JAS W** (Fanny), sec-treas and mngr Fletcher & Crawford Co, h The Melrose, 209 s Main  
 \*Fiveash Moses (Lena), carp, h 810 s Parramore  
 Flanigan Patrick A, mngr Flanigan & Flanigan, bds San Juan Hotel  
 Flanigan & Flanigan, pianos 205 s Orange av, P A Flanigan mngr  
 Fleece Geo E, h (w) New Hampshire av and Memphis, Tenn  
 Fleece Jos W, h (w) New Hampshire av  
 Fleece Mary D Mrs, h (w) New Hampshire av  
 \*Fleece Wm (Eulah), gro 401½ w Church, h 517 same  
 Fleming Edwd, carp, h New Grand Hotel  
 Fleming Jackson, fruit pkr, rms 36 w Church  
 Fleming Jenson, fruit pkr, rms 36 w Church  
 Fleming Rhoda, wid Leonard, h 36 w Church  
 Fleming Wm & wife, carp, h New Grand Hotel  
 Fletcher Fred W (Lizzie), (Rosalind Gardens), h 916 Lemon  
 Fletcher Jno, pres Fletcher & Crawford Co, h 117 s Rosalind av  
 \*Fletcher Rebecca, h 22 n Parramore  
**FLETCHER-CRAWFORD COMPANY** (Inc), bldg materials 102-104 w Concord av—phone 462, Jno Fletcher pres, Carl F Crawford v-pres, J W Fitzgerald sec-treas (see p 18)  
 \*Florence J C, lab, h 606 Veach  
**FLORIDA CITRUS EXCHANGE** (See Orange County Citrus Sub-Exchange)  
 Florida Construction Co, (H M Reynolds, E D Hunt), 14-15 McNeill-Davis Bldg, 4 w Church

Elbre Drug Stores, Inc.

Store No. 25, 18 South Orange Avenue

## THE REXALL STORE

Phones 1021 and 1022  
 Operating a Chain of Florida Drug Stores



# DICKSON-IVES CO., Department Store

Our Furniture Department is Large and Complete

"ORLANDO'S FAVORITE SHOPPING PLACE"

ORLANDO FLA [1921] CITY DIRECTORY

155

Florida Good Homes Co, 107 s Orange av, J P Holbrook pres, F E Baxter sec and genl mngr

Florida Mercantile Co, (G S Wagoner, E A Monforton), house furnishings 538 w Church

Florida Motorist (Weekly), San Juan Hotel, Fla State Auto Assn publr

Florida Orange Cigar Co, (King Parrott), (r) 14 e Church

**FLORIDA-PIEDMONT DIRECTORY CO**, (Ernest H Miller, E E Mayfield), publishers The Orlando and Orange County, West Palm Beach, and Palm Beach county, Fort Pierce-Okeecholee and St Lucee-Okeecholee county, Kissimmee & St Cloud, Fort Lauderdale and Broward county Bradentown and Manatee county Directories, general offices Asheville, N C

**FLORIDA SANITARIUM** (The), 2 miles north of Orlando (Formosa), P O Drawer 1100—phone 319, Elder C B Stephenson pres, W J Ewing mngr (see p 23)

**FLORIDA SEVENTH DAY ADVENTIST** Conference 201 e Robinson av, Rev C B Stephenson pres, Mrs Clara L Russell sec-treas

**FLORIDA STATE AUTO ASSN**, San Juan Hotel, M M Smith pres, P K Van Valkenburgh sec & mngr (see p 35)

Florida State Road Department. 17 e Central av, J E Turner supt M of W

**FLORIDA TRACT SOCIETY** (The), (S D A) 201 e Robinson av, Rev C B Stephenson pres

Florida Truck & Citrus Land Corp, 126 s Orange av

Floss Arthur H, h 514 Lake

Flourney Isaac P (Marie), mngr Lewis-Chitty Co, h 606 Anderson

Flournoy Myrl Miss, h 401 n Orange av

Flower Belle, wid Walter, h Jefferson Ct Apts

Flower Chas N (Ida), slsmn, h 412 e Pine

Flower Harold K, slsmn W W Rose Real Est & Inv Co, h Jefferson Ct Apts

Flower Wilbur E, slsmn W W Rose Real Est & Inv Co, h Jefferson Ct Apts

\*Floyd Anna, h 605 Carter

Floyd Bayard F & wife, citrus service expert Wilson & Toomer Co, h 208½ e Livingston av

Floyd Bruce, field mngr Amer Fruit Growers, h 412 Anderson

Floyd Carol, foreman Dr P Phillips Co, h 7 w Livingston av

Floyd Clifton (Onie), emp O W & L Co, h 6 n Garland

Floyd Marcus B (Millie), treas Dr P Phillips Co, h 704 Magnolia av

Office Phone  
639

## Carey Hand

FUNERAL  
DIRECTOR  
AND  
EM-  
BALMER

16-18  
WEST  
PINE ST.

Residence  
Phone  
457

"MOTOR  
EQUIP-  
MENT"

## SMOKE HAWLEY'S CIGARS

The Cigars of Quality—Manufactured by D. L. Hawley

REAR 106 W. CHURCH ST. PHONE 525 ORLANDO, FLORIDA



# McCulloch's Department Store

EVERY DAY A BARGAIN DAY—SATISFACTION GUARANTEED

128 South Orange Avenue

156

ORLANDO FLA [1921] CITY DIRECTORY

FOOT



Specialist

We do not trim your callouses, but we cure them. If you are suffering from Rheumatism, Sciatic Rheumatism, Backache, Headache, Pains in your Feet, Corns, Bunions, Fallen Arches Heavy Callouses,

Consult

C. L. Gisler

Foot Specialist

136 South Orange Ave.

Residence:

311 Jackson Street

Phone 594

Home and Hotel Call by Appointment

- Floyd May Miss, h 7 w Livingston av  
 Floyd Oliver B (Mary S), sect-reas Dr P Phillips, h 7 w Livingston av  
 \*Floyd Richard (Frances), drayman, h 606 w South  
 Flynn Claude J (Bertha), propr Recreation Billard Parlor, h 7 n Hughey  
 Flynn Jos, h 201 s Rosalind  
 Flynn Roy J (Lucie), mngr Packing Hse Exchange, h 110 America  
 \*Folk Benj, porter San Juan Hotel, rms 14 w Pine  
 Folsom Edwin W (Della M), h (w) 106 Putnam  
**FOOT SPECIALTIES**, (Chas L Gisler), 136 s Orange av (see side lines)  
 Foote Boyd H (Hettie), h 104 Hill  
 Foote Randolph A, painter, h 106 w Church  
 \*Foote Wm F (Sarah), eating hse 523 (521) w Church, h Clear Lake  
 Forage Abdallah, groc 59 w Church, h Ocoee rd  
 Foran Thos D (Lottie), h 213 e Jackson  
 \*Ford Catherine, groc 819 Rutherford, h same  
 Ford Chas R (Henrietta D), h 506 Ridgewood av  
 Ford Effie Mrs, fruit pkr, bds 109 Douglas  
 \*Ford Ernest, presser, h 804 Holden  
 Ford J Arthur (Sybil), phys 11 e Central av, h 619 e Robinson av  
 \*Ford Jno (Della), lab, h 812 s Division  
 \*Ford Schakel (Charlet), lab, h 820 e South  
 Ford Wm C (Minnie), h 204 e Amelia av  
**FORT LEON B** (Virginia), (San Juan Garage Co), h 806 s Delaney  
 Fortenbury Wm (Margaret), police, h 822 n Orange av  
 Fosgate Chester C & Co, 15 w Amelia av, packers & shippers citrus fruits, Chester C Fosgate pres and mngr, Robert D Keene v-pres, Clarence A Marsh sec-treas  
 Fosgate Chester C (Margaret C), mngr Chester C Fosgate & Co, h 106 Hillcrest av  
 Foss Lelia B, wid Obed, h 318 Hillman  
 \***FOSTER CHAS S** (Odessa), contractor and builder 25 n Reel, h same (see p 8)  
 Foster Frank A, slsmn Hutchins & Co  
 \*Foster Jno, lab, h 211 s Division  
 Foster Loren, h 506 Osceola  
 Foster Thos J, soft drinks Arcade Bldg, h Church st  
 Fothergill Alex P (Anna M), h 503 Magnolia av  
 Fowler B, carp, rms 207 w Pine

## DANN'S TRANSFER LINE

DR. B. D. WIENENGA  
 Proprietor

Leading Line in Orlando

HAULING OF ALL KINDS—FURNITURE A SPECIALTY

Phone 257

Autos, Trucks and Baggage Wagons Meet All Trains 59½ W. Church



PURE DISTILLED WATER

# Orlando Water & Light Co.

# ICE

Daily Delivery

Ice Department Phone No. 124

ORLANDO FLA [1921] CITY DIRECTORY

157

- Fox Ernest (Jessie), painter, h 618 Lexington av  
**FOX ESTELLA MISS**, asst cashr First Natl Bank, h 105 Summerlin pl  
**FOX MICHAEL REV**, pastor St James Catholic Church, h 203 n Orange av—phone 670  
 \*Fraga Cora, laundress, h 515 Holden  
 \*Franklin Henry, helper, h 515 South  
**FRANKLIN MOTOR CARS**, (See Concord Garage)—phone 522-J (see p 60)  
 Franks Ella, wid Jos, h 12 Hill  
 Fraser Henry M, h 212 e Jackson  
 Fraser Laura Mrs, h 212 e Jackson  
 Fraser P Miss, stengr Standard Growers' Exchange  
 Fraser Ruth Miss, h 212 e Jackson  
 Fraternal Building, 216 se Orange av, I O O F, K of P and Redmen Lodge rooms (Castle Hall), J T Dale sec  
 Fraternal Building, 216 s Orange av, I O O F, K of P and J T Dale sec, E S Keys treas  
 Frazer Chas H Dr (R Anna), h 314 e South  
 Frazer Laura Mrs, h 502 s Rosalind av  
 \*Frazier Preston (Eva), lab, h 601 Long  
 Frech Michael, harness mkr E Langenbach, rms 104 s Garland  
 Free Clem L, carp, h (w) 508 w Concord av  
 \***FREEMAN WM M C**, propr Peoples Drug Store 526 w Church, h 531½ same  
 French Jno H (Edith), mngr International Brokerage Co, h 335 Ridgewood av  
 French Kenneth S, clk D-I Co, h 1 w Gore av  
 French Noah, clk Oscar Hand & Son, rms 212 s Garland  
 French Shop, 2 e Church, Mrs Eleanor Wilmot propr  
 Frerking Edwd H, (Orlando Real Est & Bldg Co), h Lake Ivanhoe (R D 2)  
 Frerking Henry W, (Orlando Real Est & Bldg Co), res Lockhart, Fla  
**FRESE ATTEAUX F** (Isabella), beverages 35 w Church—phone 937, h 503 s Osceola—phone 935 (see p 10)  
 Fresher Geo (Lizzie), h 413 Rosalind av  
 Frey Cordelia S, wid Benj, h 119 e Pine  
 Frey Fred D, h 119 e Pine  
 Friedlande M Mrs, h 5 W Concord av  
 Friend Thos, h 109 Ernestine  
 Fries Jno O, h e Livingston av  
**FRIES JOSEPH F**, asst mngr McCormick-Hannah Lbr Co, h 216 n Rosalind av  
 Fries Kena Miss, h e Livingston av nr Summerlin

**BUTT-LANDSTREET, Inc.**  
**TIRES, TRUCKS, TRACTORS**  
 ORANGE AV. COR. WASHINGTON  
 Phone 1028

**T**IRES  
**R**UCKS  
**R**ACTORS

## D. A. ROUTH

Corner Church and Main Streets  
PHONE 606

Tin, Tile, Slate and Gravel Roofing.  
Copper Work Neatly Done. Cornice  
and Skylights. Hot Air Furnace,  
Heating and Ventilating. Metal Ceiling.



# Finley's "Pioneer" Paint & Wall Paper Store

Corner Court and Pine Streets—Phone 67

## WALL PAPERS, PAINTS AND VARNISHES

158

ORLANDO FLA [1921] CITY DIRECTORY

**C. Service**  
**McEwen**

**"THE  
INSURANCE  
MAN"**

Life,  
Fire,  
Automobile,  
Liability,  
Casualty,  
and Bonds

120 South  
Orange  
Avenue.  
Phone 311.

If it is

**INSURANCE**

SEE

**McEwen**

Fritchett Ella Mrs, h (w) 308 s Rosalind av & Boston, Mass  
Frommell Martin H (Bertha F), h 505 w Colonial drive  
Frost Percy R (Celia), slsmn, h Kissimmee rd  
Fruit Growers' Express Co, office A C L Ry Fgt Sta, H R  
Hudgins agt  
Fugate Clarence (Cyble), lino opr, h 206 Liberty  
Fulenwider B F, bkkpr Standard Growers' Exchange  
Fulenwider Wm (Julia), h 613 w Central av  
**FULFORD JESSE C** (Effie), propr Gordon's & Fulford's  
Transfer, h 510 w Central av—phone 978  
**FULFORD'S TRANSFER**, opp A C L Ry Baggage room—  
phone 487, J C Fulford propr (see back cover and p 37)  
Fuller Ellen Miss, student, rms 206 w Church  
Fuller Evelyn L Miss, h 29 n Garland  
Fuller Grace Miss, stengr, h 105 w Pine  
Fuller Helen Miss, h 706 Anderson  
Fuller Helen W Mrs, h Conway st  
**FULLER HOMER B** (Mary), propr Auto Electric Co, mngr  
Philada Diamond Grid Battery Station 108 Court—phone  
600, h 506 Lafayette  
Fuller J Lavina Miss, nurse 225 Ridgewood av, rms same  
\*Fuller Jno (Tinnie), trucker S A L Ry, h Douglas st  
Fuller Jno T, h 701 Delaney  
Fuller Jno Y, rms The Osceola  
Fuller Myron A (Nellie), propr Minnesota House, h 105 w  
Pine  
Fuller Thos H (Annie E), h 225 Ridgewood av  
\*Funches Jas, barber, rms 307 Veach  
Funk L Henry (Emma), dep sheriff, h Kuhl av  
Furah Merle Miss, bkkpr, h 401 n Orange  
Furen Lewis H (Alma), driver, h Kuhl av  
Furen Sibert S (Gertrude), propr The Outlet Store, h 613  
Anderson  
Futch Florence Miss, h 1101 e Central av  
Futch Jas C (Lillian), painter, h 1101 e Central av  
\*Futch Retta, dom, rms 304 e Central av

## G

Gabel Henry (Jennie), carp, h 109 Putnam  
Gabel Jennie Miss, cashr Amer Theatre, h 109 Putnam  
Gabel Johanna Miss, h 109 Putnam  
Gabel Richard, student, h 109 Putnam  
\*Gadson Jas (Bessie), orange pkr, h 408 n Parramore  
\*Gadson Wm, porter Hotel Empire, rms servants qtrs, same

J. A. COLYER

C. D. WILLIAMS

## COLYER & WILLIAMS, Merchant Tailors

Cleaning, Dyeing, Repairing, Ladies' Pressing—Pressing Club \$2.50 Per Month and Up  
No. 23 W. Church St. Suits Made in Our Own Shop Telephone No. 337



# Fruits and Vegetables

## S. J. SLIGH & COMPANY

Phones: Office, 463; Packing House, 362

Orlando, Florida

ORLANDO FLA [1921] CITY DIRECTORY

159

- \*Gadson Wm (Nelle), ins collr, h 411 Chapman  
 Gaffey Martin V, taxi driver, h (w) 3 w Pine & Atlantic High-  
 land, N J  
 Gage Horton (Josephine), carp, h 508 Marion  
 Gage Lucy Miss, h 111 e Amelia av  
 Gage Norma Miss, h 111 e Amelia av  
 \*Gaines Columbus, lab Phillips Packing Co  
 Gaines J W Mrs, tchr High Schl, h R D 1  
 \*Gainous Robt (Julia), porter Standard Barber Shop, h 508  
 s Division  
 Galbraith J W, carp, McCormick-Hannah Lbr Co  
 Galey Ida C, wid Wm R, h 409 s Main  
 Galey Margaret Mrs, h (w) 6 e South & Beaver, Pa  
 Galey Mary E Mrs, h 202 Hillcrest av  
 Galey Robt (Anna), h (w) 6 e South & Beaver, Pa  
 Gales Jean Miss, h 429 w Colonial drive  
 Gallagher Josephine Miss, waitress Sanitary Cafe, h 10 w  
 South  
 \*Galloway Luella, dressmkr, h 816 s Division  
 \*Galloway Pearl, chauf, h 816 s Division  
 \*Gamble Roxie, cook, h 516 s Division  
 Gannon Jno J Mrs, h 614 Hillcrest av  
 Gannon Jos J Jr, student, h 614 Hillcrest av  
 Gano Manning F (Carrie Y), slsmn Cruser Realty Co, h (w)  
 217 s Rosalind av & Plainfield, N J  
 \*Gans Iola, h 8 Rutherford la  
 Gardiner Jennie Grace Mrs, slsldy Y-D Co, h Hardy's Sub-  
 division  
 Gardiner Ralph Mrs, slsldy Arthur's Needlecraft Shop, h 210  
 n Orange av & Magnolia, Mass  
 Gardiner Sydney (Ella M), mngr Arthur's Needlecraft Shop,  
 h 210 n Orange av & Auburn, N Y  
 Gardner Hattie Miss, h 406 Gunby av  
 Garner Frank (Dora), h 507 Daniel  
 Garner Geo C (Lena), jeweler, h 9 w Washington  
 Garrigues Frances Mrs, nurse 416 s Rosalind av, h same  
 Garwood Mary Mrs, h 406 e Concord av  
 Gass Emerette, wid Jno, h 403 e Concord av  
**GASTON GEO S** (Essie Marie), propr and mngr Southern  
 School of Commerce—phone 551, h 112 e South—phone  
 1090  
 Gatchell Arthur, driver Nicholson's Bakery, rms 28 Church  
 \*Gathers Jas D (Salome), lab, h 709 Carter  
 \*Gathers Prince (Maggie), carp, h 118 Osey  
 \*Gattis Ida, h 309 Veach  
 Gause Levan (Katherine), chauf, h 405 n Shine av

Dealers  
 Growers  
 Packers  
 Shippers

**Cook Automobile Co.**  
 WE MAKE A SPECIALTY OF BATTERY WORK

EVERYTHING  
 For the  
 AUTOMOBILE

## McCORMICK-HANNAH LUMBER CO.

Jefferson and Railway Streets

Lumber, Sash, Doors, Mouldings—Lime Cement, Brick—Special Millwork

PHONE 37



**BUNNELL-BURTON**

REAL ESTATE IN ALL ITS BRANCHES

Orange Groves, Farm Lands, City Property, Trucking Lands, Colonization Lands  
30 West Church Street, Half Block from A. C. L. Depot

160

ORLANDO FLA [1921] CITY DIRECTORY

**HEM-  
STITCH-  
ING****AND  
PICOT  
EDGE  
WORK**

Done at

**Singer  
Sewing  
Machine  
Co.**43 E. Pine  
Street  
Phone 321Machines  
Rented by  
the Month

Gauthier Andrew H (Louise), bricklyr, h 510 Lake  
 Gauthier Lavina, wid Andrew, h 510 Lake  
 \*Gavin E G, porter Hotel Empire, rms same  
 \*Gay Rachel, h 508 w South  
 Gaylord Katherine Mrs, h 501 s East  
 Gaylord Ruth Miss, h 501 s East  
 Gaynor Edwd (Nora), carp, h 515 Cathcart  
 Gebhart Jno M (Evelina), h Phillips cor Thornton  
 Gedge Jessie Miss, h 111 Hillcrest av  
 Gedge L Howell (Jessie), h 111 Hillcrest av  
 Gedge Thos, student, h 111 Hillcrest av  
 Geiger Alice C Miss, cigar mkr C & S Cigar Co, h 511 s  
 Hughey  
 Geiger Edna Miss, cigar mkr C & S Cigar Co, h 511 s Hughey  
 Geiger Pauline Miss, cigar mkr C & S Cigar Co, h 510 s  
 Hughey  
 Geiser Saml J (Maude), h (r) 208 w Church  
 Gemeinhardt Emma C Miss, orange pkr, rms 113 n Summerlin  
 Gemeinhardt Otto H, mchst, rms 113 n Summerlin  
 Gemeinhardt Wm (Katherina), h 113 n Summerlin  
 Gentry Ella Miss, waitress Arcade Restaurant, h e Central av  
 Gentile Lawrence (Lena), fruit broker, h (4) Kanetenah Apts  
 Gentile S E, mngr Standard Growers' Exchange  
 Germain Peter O (Lydia), mchst Efficiency Engineering Co,  
 h 508 Daniels  
 German Clifford P, clk, h 508 Daniels  
 Gerrard Virgil M (Beatrice V), milk dlr, h Conway rd (R D 1)  
 Gettier Herbert C (Willie L), sls mngr Standard Growers'  
 Exchange, h 401 n Orange av  
 Gettier Ida E, wid Jno W, h 401 n Orange av  
 Gettier Lucile Miss, h 401 n Orange av  
 Gettier Norma Miss, dressmkr, h Jefferson Ct Apts  
 Gibbs Mildred Miss, tchr City Schools  
 Gibney Jno (Nellie), h 611 w Church  
 Gibson Minnie L Miss, h 602 e Central av  
**GIDNEY FRED** (Mary), mngr Cafeteria Hotel Empire, rms  
 18 w Central av  
 Gidney Mary Mrs, emp Cafeteria Empire Hotel, rms 18 w  
 Central av  
 Gifford Frank (Edith S), h Dot circle  
 Gifford Gordon S, student, h Dot circle  
 Gifford Mabel Miss, student, h Dot circle  
 Gifford Sarah E, wid Anson, h 103 Liberty  
 \*Gilbert Louis P, h w Central extd, bey Reel  
 Gilchrist Mary J Miss, clk, D-I Co, h 4 w Gore av

**IDEAL BLOCK YARD**HERBERT TICE, Prop.  
SEPTIC TANKSBuilding Blocks and Concrete Work; Estimates Furnished on Schools and Large Buildings  
Cor. Veach and Garland, Orlando, Fla.



# Orange Title Guaranty & Abstract Co.

PHONE 577

WM. BEARDALL, General Manager

CAPITAL STOCK \$100,000

We Make Abstracts and Guarantee Your Title to Same

Come in and see us for particulars

ORLANDO FLA [1921] CITY DIRECTORY

161

- \*Giles Edwd, fireman, h 516 w South  
Giles Jas L (Nannie B), real estate 131 s Orange av, h 502  
Lucerne circle  
**GILES LEROY B** (Nell B), (Davis & Giles), atty and v-pres  
1st Natl Bank, h 603 Delaney—phone 539  
Gilham J H, painter Finley's Paint & Wall Paper Store  
Gill Harold W (Loula), h 14 High  
Gill Wm, h 14 High  
\*Gillard Jane, h Veach st  
\*Gillespie Wm P (Zora), porter Peoples Groc, h 24 n Hughey  
Gilliam Ruth Miss, stengr Bank of Orange, h 316 e South  
Gillis Jno A, tchr Orlando High Schl  
\*Gilyard Douglas, gardner, h w Central bey Reel  
\*Ginlack Anna, clk, h 318 w Robinson av  
\*Ginlack Jas (Josephine), lab, h 606 Long  
\*Ginlack Robt (Amelana), contr, h 318 w Robinson av  
\*Ginlack Robt Jr, mchst, h 318 w Robinson av  
\*Ginlack Thos (Mary), lab, h 319 w Robinson av  
\*Ginyard Amanda, h Veach st  
**GISLER CHAS L** (Bessie), foot specialist and propr Quick  
Shoe Repair Shop 136 s Orange av, h 311 e Jackson av  
(see side lines)  
Glass Eva Lee F Miss, student, h 10 e Jefferson  
**GLASS JAMES G VERY REV** (Eva F), dean Cathedral  
Church of St Luke's, h 10 e Jefferson—phone 285  
Glass R F Miss, h 10 e Jefferson av  
Gleason Leroy (Belle), carp, h (w) 211 Depoline & Glen  
Falls, N Y  
Gleason Wm D, h 614 Lexington av  
Glendale Apartments, 501 s Rosalind av  
**GLENN WM M** (Lois), editor The Orlando Morning Senti-  
nel, h 306 Lucerne circle—phone 663  
Glenwood (The), 116 w Church  
Glisson Jesse A, clk Eatsum Prod Corp, h 518 Lake  
\*Glover Wm M (Agnes), carp, h 404 w Robinson av  
Glynn Wm P (Brooks), h 110 e Church  
Godfrey F Baxtow (Willie), mngr Franklin Life Ins Co, h 211  
s Main  
Godfrey Fredk E (Ruth), fruit broker 216 Boone, h 319  
Elliott  
Goebel David, plmbr, S F Sallas  
Goedde Anthony (Elsie), tinner, h 1011 Atlantà av  
Goggans Gibbes J, asst mngr S J Sligh & Co, h 104 s Gar-  
land  
Goggin Jas E, timekpr Eatsum Prod Corp, h 405 Rosalind av  
Goggin Mary Miss, h 518 Lake

## For Fire Insur- ance

that  
absolutely  
insures  
against  
all damage  
by Fire  
Lightning  
and  
Tornado.  
It will pay  
prospective  
insurers  
to call on  
or write

## H. B. Leake

who  
specializes  
in the  
above lines.

Lobby Hotel Astor  
209 S. Orange Av.  
Phone 237  
Orlando, Fla.

City and Country Homes—Groves—Farms—Truck Lands—Timber Tracts, Etc.

## DAVIS, MAURER & COMPANY

"A Safe Place to Anchor"

REAL ESTATE

Phone 1092

23 E. Pine St.

Orlando, Fla



**BUNNELL-BARCLAY REALTY CO.**

**CATTLE RANCHES—ORANGE GROVES**

Orlando, Florida

21 E. Pine St.

Phone 334

162

ORLANDO FLA [1921] CITY DIRECTORY

**O. V.  
Zangen  
Real Estate**

IN  
ALL ITS  
BRANCHES

ORLANDO  
FLORIDA  
P. O. Box  
381

PHONE

- Goggin Mollie Miss, emp Eatsum Prod Corp, h 405 Rosalind av
- Goldberg Leo, junk (r) 102 w Church, h 5 Garland
- \*Golden Clarence (Lizzie), lab, h 415 s Division
- \*Golden Katie, h 411 s Division
- Gonya Fred A (Maebelle), druggist, h 117 e Concord av
- Gonya Fredk H, student, h 117 e Concord av
- Gooch Fred, carp, h 610 Marion
- Gooch Mary E Mrs, h 610 Marion
- Goodell Lucian E (Permelia), h 5 e South
- Goodell Osceola (Flora A), h 435 Ernestine
- GOODING-TICHENOR CO**, funeral directors and embalmers 32 e Pine—phone 273, M R Gooding pres, C M Tichenor sec (see back cover and p 18)
- GOODING MICHAEL R** (Eva D), pres Gooding-Tichenor Co, h 105 Court—phone 273
- \*Gooding Louisa, laund, h 608 Veach
- Goodman Arthur N (Mary), h 700 e Central av
- \*Goodman Sarah, laund, h 420 s Parramore
- Goodrich Alice L Mrs, clk Orange Title Guar & Abst Co, h 512 Broadway
- Goodrich Chas, lab, h Kuhl av
- Goodrich Chester W (Alice L), sec Seminole County Abstract Co, h 512 Broadway
- Goodrich E B, mill man McCormick-Hannah Lbr Co
- GOODRICH LILLIAN LUCE MRS R N**, graduate Masseur 512 Carter—phone 320, h same
- Goodrich Wm B (Lillian L), h 512 Carter
- GOODWIN ARTHUR N** (Mary R), sec-treas Overstreet Crate Co and Overstreet Supply Co, h 700 e Central av—phone 941
- Goodwin M W Mrs, cashr Emerick's Cafeteria, h 201 w Central av
- Goodwin Wm, foreman Orlando Sales Agency, h 416 Macy
- Gordon Emily Miss, stengr Davis & Giles and notary, h 407 Palmer
- Gordon Frank (Lottie), farmer, h 513 Lake
- Gordon Jeannette Miss, bkkpr Y-D Co, h 407 Palmer
- Gordon Mary E, wid Jno F, h 407 Palmer
- GORDON'S TRANSFER**—phone 487, (see Fulford's Transfer & p 37)
- Gordonharper Harry (Phoebe), road contr, h Kuhl av
- Gore Arthur W, bkkpr, h 409 Anderson
- Gore Caroline G, wid Mahlon, h 211 w Lucerne circle
- Gore Eldon H (Grace), clk P O, h 409 Anderson
- Gore Grace R Mrs, cashr D-I Co, h 409 Anderson

Elbre Drug Stores, Inc.

Store No. 25, 18 South Orange Avenue

**THE REXALL STORE**

Phones 1021 and 1022

Operating a Chain of Florida Drug Stores



# DICKSON-IVES CO., Department Store

In Our Shoe Department We Carry the Famous J. & T. Cousins and C. H. Alden & Co.'s  
Makes—Nothing Better  
"ORLANDO'S FAVORITE SHOPPING PLACE"

ORLANDO FLA [1921] CITY DIRECTORY

163

Gore Fredk D (Anna M), mnfr disinfectants 506 Macy, h  
201 Grace st

Gore Wm E, lumber mill, h 3 e South

**GOSPEL TABERNACLE**, (Christian and Missionary Alliance), 203 Central av, Rev W R & Mrs McDuffie in charge  
—phone 765 (see p 26)

Gothron Alice Miss, cigar mkr C & S Cigar Co, h 626 w  
Church

Gould Aaron A (Tillie M), h 115 e Church

Gould Blossom Miss, cashr Elbre Drug Stores (Inc), h Oak  
Lodge

Gould Elmina Miss, clk Carper's, h 115 e Church

Gowdy Earl G, propr Jefferson Garage, h 110 n Orange av

**GRABEL ROBT E** (Daisy Dean), propr and mngr Hotel  
Empire, h same—phone 1011

Grady's Smoke House (The), (Wm A Grady, Thos Peral), 25  
s Orange av

Grady Wm A, (Grady Smoke House), h Jefferson ct

Grady Clinton (Eliza), bricklyr, h (w) 515 Palmer

Graham Chas L, massage, h (w) 208 Lake & Stanford, Conn

Graham C E (Susan J), h 204 e Lucerne circle

**GRAHAM HERBERT L** (Alta), (Graham & Sherman), h  
(w) n Main & Bar Harbor, Me

\*Graham Louis (Annie), lab, h 507 Lemon

Graham Robt Mrs, h 222 n Rosalind av

Graham Thos, clk, h 508 w Amelia av

**GRAHAM & SHERMAN**, (H L Graham, G M Sherman),  
attys-at-law, New McElroy Bldg, 8 e Church (see p 31)

Grand Nellie Miss, nurse 416 s Rosalind, h same

Grand Theatre, 17-19 w Pine, H B Vincent mngr

Granger Wm (Mary), farmer, h 404 Piedmont

Grannis Chas F (Jennie E), h (w) 106 s Rosalind av & Water-  
bury, Conn

Grannis Dorothy A Miss, h (w) 106 Rosalind av & Water-  
bury, Conn

Grant Clyde, mchst, h 204 w South

Grant Iva S Miss, nurse Dr McEwan & Edwards, h 114 e  
Central av

Grant Leo, clk Grady Smoke House, h 45 e Pine

\*Grant Louisa, h 711 Long

Grant Minnie O Mrs, h 49 e Pine

\*Grant Prince (Mary), oiler, h 113 w Veach

\*Grant Saml (Mary), lab, h Long st

Grant Sarah Miss, stengr, h 49 e Pine

Grant Thos P (Lillian), h 412 s Main

J. J. NEWELL

E. D. LITTLE

## NEWELL ELECTRIC COMPANY

CONTRACTORS AND ELECTRICAL SUPPLIES

13 W. Pine St.

Phone 280

Orlando, Florida

Office Phone 639

16-18 West Pine Street

Res. Phone 457

**CAREY HAND** Funeral Director and Embalmer  
"MOTOR EQUIPMENT"



# HUTCHINS & COMPANY

"NOTHING TOO LARGE NOR TOO SMALL"  
 WE BUY, SELL AND EXCHANGE ALL KINDS OF PROPERTY  
 OFFICES OPP. POSTOFFICE—PHONES 751 AND 794

164

ORLANDO FLA [1921] CITY DIRECTORY

LAKE WALES

LEESBURG

MT. DORA

SANFORD

WINTER HAVEN

ORLANDO

BARTOW

DE LAND

EUSTICE

KISSIMMEE

**Barker Poster Adv. Co.**

OUTDOOR ADVERTISING A SPECIALTY

Phone 268

110 W. Pine

Grappy Rella Miss, tchr City Schools  
 Graves Arthur (Pearl), chauf, h 512 w Central av  
 Graves Thos W (Ellen M), civil engnr, h 301 e Amelia av  
 Gray Cyle D (Alice), bkkpr State Bank of Orlando, h 213  
 Ridgewood av  
 Gray G Wayne, law student, h 213 Ridgewood av  
 Gray Gables Apartments, 406 n Orange av, Geo E Krug propr  
 Gray Geo W (Mildred E), slsmn Y-D Co, h 213 Ridgewood av  
 Gray Harrison H (Lulu B), groc, 800 Mills, h same  
 \*Gray Mahala, h 605 s Paramore  
 Gray Mildred Mrs, clk State Bank of Orlando, h 213 Ridge-  
 wood av  
 \*Gray Rena, laund, h 605 s Paramore  
 Greeley Chas G (Helen L), h (w) e Washington & Boston,  
 Mass  
 \*Green Anna, laund, h 503 Veach  
 \*Green Anthony (Emily), lab, h 613 Carter  
 \*Green Carrie E, laund, h 506 s Parramore  
 \*Green Cherry, h 613 Carter  
 Green Daisy Miss, h 510 Magnolia av  
 Green Edwd H, Commodore U S Navy, h 115 e Amelia av  
 \*Green Esther, laund, h 1208 e South  
 Green Ettie Mrs, housekpr, rms 202 Ridgewood av  
 \*Green Jas (Nearie), lab, h 807 Rutherford  
 Green Jno D (Katherine), h 315 n Orange av  
 Green Kittie Miss, h 510 Magnolia av  
 \*Green Maria, h 411 w Gore av  
 \*Green Noah (Tillie), lab, h 109 Beggs  
 \*Green Noah Jr (Ola), mchst, h 109 Beggs  
 \*Green Oliver D (Alberta), chauf, h 311 Veach  
 Green Robt T, student, h 315 n Orange av  
 Green Sarah A, wid Henry, h 117 e Amelia av  
 \*Green Stephen, bricklyr, bds 204 Bryan  
 Green Vincent H (Curtis L), civil engnr, h 507 Lexington av  
 \*Green Wm (Willie), lab, h 1208 e South  
 \*Green Wm (Julia), lab, h w Gore av bey Division  
 Green Wm L (Lena B), grove owner, h 14 Ivanhoe Blvd  
 \*Green Urral (Fannie), (Daniels & Green), h 114 Bryan  
 Greene Algernon, (City Filling Station), h 306 n Orange av  
 Greene Barnette E (Se Belle), cashr H Arman-Hull Co, h 804  
 w Central av  
 Greene Hazel L (Gladys), (City Filling Station), h 306 n  
 Orange av  
 Greene Se Belle S Miss, bkkpr D-I Co, h 804 w Central av  
 Greener Margaret L Miss, nurse The Orange Genl Hosp, rms  
 Kuhl av

**Cohoon Bros. Co.**  
 MACHINERY AND SUPPLIES  
 6 EAST CHURCH STREET  
 PHONE 456

Western Electric Farm Lighting Plants;  
 Water Works for Country Homes Furnished  
 and installed; Acme Harrows, Grove Cultivators,  
 Gasoline and Oil Engines.



# COOK AND HEAT WITH GAS

ORLANDO FLA [1921] CITY DIRECTORY

165

Greeno Dana P, carp, h 804 w Amelia av  
Greenup Lotta Miss, mngr and violinist, Rollins College Conservatory of Music, h 3 e Robinson av  
Greenwood Helen Miss, h 106 n Rosalind av  
Gregg Chas M, painter, h Highland av  
Gregory Frances E Mrs, h 106 e Concord av  
Grice Margaret Miss, h 707 Center  
Grier Jno, lab, h 421 Indiana av  
Griffin Danl W (Amy), h James st  
\*Griffin Dawson, taxi driver, h 410 Conway av  
\*Griffin Elbert (Viola), driver, h 6 n Reel  
Griffin Hilda Miss, h 301 e Robinson av  
\*Griffin Landin (Lina), lab, rms 506 Veach  
\*Griffin Marshall, lab, h 310 Patrick  
\*Griffin Nancy, h 108 Lincoln  
\*Griffin O (Bertha), lab, h 6 n Reel  
Griffin Rich Hentz (Chevillette), slsmn, h 904 e Washington  
Griffin Saml S (Willie L), Orange County representative to State Legislature, and real estate 301 e Robinson av, h same  
\*Griffin Vinnie, emp Phillips Packing Co  
Griffin Wm, carp, h 410 e Colonial drive  
\*Grimes Arthur (Jennie), tailor, h 410 s Terry  
\*GRIMES OLIVER (Janie), (Grimes, The Tailor), 514 w Church, h 326 s Terry (see inside back cover)  
\*GRIMES THE TAILOR, (Oliver Grimes), 514 w Church—phone 197 (see inside back cover)  
Grimm Earl (Carrie), painter, h 301 s Orange av  
Grimm Ruby W Miss, h 301 s Orange av  
Grinnell Chas F, h (w) 123 Court (2d fl), & Falls River, Mass  
Grinnell Mark W (Katherine), electrician, h Mills cor Virginia drive  
Griswold Geo W, coop, h (w) 409 Delaney & Cleveland, O  
Grode Bettie Miss, h 703 s Division  
Groh Minnie M Mrs, h 308 e South  
Grohowski Theopolis (Amanda), shoemkr, h 506 w Amelia  
Gross Fern Miss, clk, h 509 s Lake  
Gross Mina A Miss, emp D-I Co, h 509 s Lake  
Gross Ruth C Miss, clk D-I Co, h 509 s Lake  
\*Grover Jno A (Phidelia), baggage express A C L Station, h 17 Bryan  
Grundler Adolph, orange grower, h 209 e Livingston av  
Grundler Lizzie, wid Carl, h 209 e Livingston av  
Grundler Sophie Miss, stengr, h 209 e Livingston av

## Carper's Book Store

Phone 95

Loose Leaf  
and Bound  
Blank Books

Steel Filing  
Cabinets,  
Fireproof  
Safes,  
Transfer  
Cases, Desks

Wales Add-  
ing Machines  
Commercial  
Stationery,  
Typewriter  
Supplies

Check Pro-  
tectors, Etc.,  
carried in  
stock.

## D. A. ROUTH

TINNERS AND SHEET METAL WORKERS

Corner Church and Main Sts.

Estimates Cheerfully Given

Phone 606



# Finley's "Pioneer" Paint Store

Corner Court and Pine Streets—Phone 67

High Grade Wall Papers, Paints and Painters' Supplies

166 ORLANDO FLA [1921] CITY DIRECTORY

C. S(ervice)  
**McEwen**  
 "THE  
**INSURANCE**  
**MAN"**  
 Life,  
 Fire,  
 Automobile,  
 Liability,  
 Casualty,  
 and Bonds

120 South  
 Orange  
 Avenue.  
 Phone 311.

If it is  
**INSURANCE**  
 SEE  
**McEwen**

Guernsey Frank D (Annita), (The Jos L Guernsey Hdw Co), h 500 n East  
 Guernsey Jos L (Anna L), (The Jos L Guernsey Hdw Co), h 409 e Central av  
 Guernsey Jos L Hdw Co, (Jos L, Jos W, F D and S K Guernsey), 121 s Orange av  
 Guernsey Jos W (Emelyn S), (The Jos L Guernsey Hdw Co), h 603 e Central av  
 Guernsey Mary S Miss, h 409 e Central av  
 Guernsey S Kendrick, (The Jos L Guernsey Hdw Co), h 409 e Central av  
 Guild Clara L, tchr City Schls, res Winter Park, Fla  
 Guinon Nevada Mrs, emp Y-D Co, h 304 n Orange av  
 \*Guinyard Jas (Julia), lab, h 815 s Division  
 Gulf Refining Co, oils 303 w Robinson av  
 \*Gunn Henry (Esther), lab, h 806 Rutherford  
 Gunning Annie Mrs, housekpr, rms 605 e Central av  
 Gunter Alice E Mrs, cigar mkr C & S Cigar Co, h 204 s Hughey  
 Gunter Herman C, h 413 s Hughey  
 Gwynn Humphrey W Dr, phys 10 w Pine, h 108 e Church

## H

Haas Ernest F, electrn Johnson Electric Co, h Winter Park, Fla  
 Hackney Edgar S (Caroline H), h 416 s Main  
 Haden Algernon (Clara), propr, Smyth & Co, h 101 e Washington  
 Hage Assad (Annie), gro 308 w Church, h 312 same  
 Hage Dewey H, clk, h 312 w Church  
**HAGERMAN JESSE B** (S L Hagerman & Son), res Pine Castle, Fla  
**HAGERMAN SAML L** (Mina), (S L Hagerman & Son), and propr Sanitary Meat Mkt, res Pine Castle, Fla  
**HAGERMAN S L & SON**, (S L and J B Hagerman), meats, fish and poultry 17 e Pine—phones 1041-1042 (see p 39)  
 \*Haggans Anna, wid Moses, h 603 Veach  
 Haines Arthur, carp, h 506 w Central av  
 Haines Emma L Miss, h 211 Lucerne circle  
 \*Haines Saml (Elizabeth), driver Howard Groc Co, h 511 w Pine  
 Haines Susanna Mrs, h The Osceola & Riverton, N J  
**HAKES LOUIS A** (Ethel G), sec and mngr Orange County Citrus Sub-Exchange, res Winter Park, Fla

J. A. COLYER

C. D. WILLIAMS

## COLYER & WILLIAMS, Merchant Tailors

Clothing Cut and Fitted to Measure on the Premises

No. 23 West Church Street

Telephone No. 337



# S. J. SLIGH & COMPANY

FRUITS AND VEGETABLES—DEALERS, GROWERS, PACKERS AND SHIPPERS

Phones: Office, 463; Packing House, 362

Orlando, Florida

ORLANDO FLA [1921] CITY DIRECTORY

167

Halford Geo (Minnie), plasterer, h 904 s Hughey  
Hall Albert C, carp, rms 111 w Pine  
Hall Alexandria B, wid Robt M, h James st  
Hall Alice Miss, slsldy Y-D Co, h 225 Boone  
Hall Amos K (Katie R), carp, h High st  
\*Hall Annie M Miss, clk, h 318 w Robinson av  
Hall Blanche S Mrs, clk D-I Co, h 111 Hill  
\*Hall Bradley (Sally), gardener, h 718 Lemon  
Hall Byron E, (Cohen & Hall), h 512 Delaney  
\*Hall Daniel F, ins, h 1001 Veach  
\*Hall Edwd (Cora), tailor, h 107 Chatham  
Hall Horace M (Minnie), plumber 228 s Orange av, h (w)  
Lake Gatlin & Bridgeport, Conn  
Hall Jno A (Elizabeth), painter, h 400 Lemon  
Hall Julia H, wid Harmon, h 1105 e Central av  
Hall Leslie M (Lillian), field foreman A J Nye Pkg Hse, h  
606 s Division  
Hall Mary Miss, h Millsworth Park  
Hall Otis G (Lizzie), carp, h 410 e Colonial drive  
\*Hall Simeon M, restaurant 613 Veach, h 700 same  
Hall Wm A, carp, rms 102 Veach  
Hall Wm L (Erna), nurseryman, h 407 Piedmont  
Hall Wm M (Annie), carp, h Millsworth Park  
Hallock Genevieve Miss, bkkpr & stengr Cooper-Atha-Barr  
Co, h Gatlin av (R D 1) Box 54  
Hallock Hester G Mrs, stengr Tilden & Maguire, h 316 e  
South  
Halloway Edwd D (Sarah), lab, h Carter bey Reel  
Halloway Sidney, mchst, h Carter bey Reel  
Halstead Lu F Miss, (Concord Art Shop), h 514 Magnolia av  
Halstead Mary E, wid J M, h 514 Magnolia av  
Hamblin Chas S (Clara S), clk C S McEwen, h 8 Hill  
Hamblin Rose H Miss, emp Dr R L Anderson, h 8 Hill  
Hamel Ephraim L (Elizabeth G), h 498 e Washington  
Hamer Wm M, cotton mer, h 308 e Lucerne circle  
Hamester Bertha Miss, h 307 s Rosalind av  
Hamilton Blanche Mrs, dressmkr, h 17 e Central av  
Hamilton Carrie Miss, h 1 e South  
Hamilton Carrie A Miss, stengr A J Nye Pkg Hse, h 307 s  
Orange av  
Hamilton Claude (Sarah), trav slsmn, h 413 s Orange av  
\*Hamilton Edmond (Mamie), lab, h 807 Hatches la  
Hamilton Geo (Eliza), chauff, h tent Hand's Camp  
Hamilton Jesse, pure food inspr, h 14 n Garland  
Hamilton Margaret R Miss, h 1 e South  
Hamilton Nellie L Miss, h 500 Osceola

**Cook  
Auto-  
mobile  
Co.**

Sales

Agents

**BUICK  
CARS**

**ACCES-  
SORIES  
SUPPLIES**

High Grade  
Repair  
Work

**OAK  
STREET**  
Phone 111

C. A. ROBERTS

F. B. LYNCH

## ROBERTS & LYNCH

REAL ESTATE AND INVESTMENTS

Office, 203 S. Orange Ave.

Phone 966

Orlando, Florida



**BUNNELL-BURTON**REAL ESTATE IN ALL ITS BRANCHES  
30 West Church Street, Half Block from A. C. L. Depot

168

ORLANDO FLA [1921] CITY DIRECTORY

Hamlin L B Mrs, h e Marks st

\*Hammond Emma, laund, h 962 e South

Hammond Foye, clk D-I Co, h 711 w Central av

**HAMMOND HARRY B S**, atty-at-law, Old Elks' Bldg, 25 e

Central av—phone 207, h 231 e Robinson av (see p 33)

Hammond Jas W (Minnie), clk Peoples Grocery, h 6 Glenn

Hammond Jennie H S, wid Edwd M, h 231 e Robinson av

\*Hammond Lawrence, lab, h 506 Veach

\*Hammond Lelia, cook, h 400 Lemon

Hammond Lenora, wid Richd W, h 719 w Central av

Hammond Margaret E, wid Fredk, mngr Oak Lodge, h 415 e Church

Hammond Richd T, clk The Men's Shop, h 719 w Central av

Hammond Robt, student, h 711 w Central av

Hammond Thelma L Miss, bkkpr Bank of Orange, h 711 w Central av

\*Hammond Wilburn, lab, h 515 Holden

Hammond Wm G (Lena), mngr, h 711 w Central av

Hampton Marilee, h 420 s Lake

Hampton Thos E (Nina), trav slsmn, h 420 s Lake

Hamrick Gladys Miss, h 114 s Lake

Hamrick Maggie Mrs, clk Wilson Shoe Co, h 415 s Lake

Hamrick W Jas (Maggie), clk, h 415 s Lake

Hancock Obediah H, driver Fulford's Transfer

Hancock Thos J (Iva), h 409 Boone

Hand Hotel Apartments, 202 n Orange av, H E Hand propr

**HAND CAREY** (Nellie G), funeral director and embalmer  
16-18 w Pine—phone 639, h 304 n Orange av—phone 457 (see side lines)

Hand Harry E (Ida A), propr Hand Hotel Apts, h 202 n Orange av

Hand Jno (Jessie), (Oscar Hand &amp; Son), h 34 Lakeview av

Hand Oscar (Margaret B), (Oscar Hand &amp; Son), h 35 Lakeview av

Hand Oscar &amp; Son, (Oscar and Jno Hand), furniture 7-9 w Pine

Hand Townson, h (w) 5 w Pine &amp; Bridgeport, Conn

Hanes Evelyn Miss, clk, h 20 w Pine

**HANES**, see also **HAYNES**

Hanlon Geo W (Margaret J), card, h Kissimmee rd

**HANNAH HARRY C**, v-pres McCormick-Hannah Lbr Co, res Eustis, Fla**HANNER CHAS C** (Helen), contractor and builders 15 w Jefferson—phone 576, h 726 n Orange av—phone 206-J (see p 57)

Hanner Edgar R, foreman, h 201 s Rosalind av

**We Sell W. L. DOUGLAS SHOES**

EXCLUSIVE AGENTS

THE LEADER DEPARTMENT STORE—H. Stalberg, Proprietor

TWO BIG STORES—Jacksonville, 403 W. Bay Street, and Orlando, Fla., Church, Corner Boone

**BRANCH'S BOOK STORE**

For Rubber Stamps, Engraved Calling Cards, Architects' Supplies, Pennants



# Orange Title Guaranty & Abstract Co.

WM. BEARDALL, General Manager

PHONE 577

We Will Guarantee Your Title

The only abstract company in Orange county that can make a complete abstract

ORLANDO FLA [1921] CITY DIRECTORY

169

Hanner Jos C (Jennie Belle), contr 25 e Central av, h 734 w Central av

Hansel Beulah Miss, clk, D-I Co, res Pine Castle, Fla

Hansel Eben W, with R Daetwyler & Co, h 1307 Kuhl av

Hansel I Miss, nurse, The Orange Genl Hosp, h Kuhl av

Hansley Mary A Mrs, h 431 w Colonial drive

Hanson Andrew (Marie), shoemkr 19 e Pine, h Lake Butler rd

Hanson Dewey, shoe rpr A Hanson, h Lake Butler rd

**HANSON SALES AGENCY**, 230 s Orange av—phone 713, G S Hill propr (see p 53)

Hardaway Del S, collr D-I Co, res R D 1

Hardaway M J Miss, stengr J N Bradshaw Co, h 706 Anderson

Hardigree Jno F, checker Phillips Pkg Co

Harding Dorothy Miss, student, h 706 w Amelia av

Harding Vine (Stella), house bldr, h 706 w Amelia av

Hardy Chas W (E Ruth), gro 715 e Washington, h same

Hardy H Ernest (Jessie W), foreman printer The Sentinel, h 114 e Jackson

Hargergaves M Miss, nurse The Orange Genl Hosp, rms same

Harlan J H, taxi driver, h 12 n Hughey

\*Harley Hugh A (Namio), lab, h 118 Osey

\*Harley Jno (Mamie), driver Amer Ry Exp Co, h 500 s Parramore

\*Harley Wm, mchst, h 614 w Robinson av

Harman Hull Co, whol gros 504 Macy, L C Howland mngr

\*Harmon Sarah, h 604 Veach

Harold Ralph (Julia), lab, h 405 Marion

Harold Thos, lab, h 405 Marion

\*Harp Lucie, laund, h 962 e South

Harper Beulah J Miss, h 404 America

Harper Derrick, h 414 Boone

Harper Frank (Margaret), plstr, h 103 Veach

Harper H Gordon (Phoebe), contr, h 1118 Kuhl av

Harper Ivo W (Sophia), gro 110 w Livingston av and clk A C L Ry, h 207 e Livingston av

Harper Josephine Mrs, osteo phys 23 s Orange av, h 414 Boone

Harper Wm M (Josephine), osteo phys 23 s Orange av, h 414 Boone

Harrell Milledge F (Jennie), police, h 8 Depoline

Harrington Frank T (Louise), carp, h 411 Hillcrest av

\*Harris Edwd (Irene), fireman, h 304 n Parramore

Harris Ansel M (Yetta), orange grower, h 415 Lake

\*Harris Chas H Rev, h Morgan av

## Southern School of Commerce

G. S. Gaston  
President

Phone 551

COURSES:  
Shorthand  
Typewriting  
Bookkeeping  
Penmanship  
Salesmanship  
Civil Service

SESSIONS:  
Morning  
Afternoon  
Night

Positions  
Secured

## Orlando Paint and Wall Paper Company

W. R. RHAN, Proprietor

Agents for Pitcairn's Aged Varnishes and Patton's Sun Proof Paints

4 EAST CHURCH STREET

PHONE 261



J. A. BARCLAY, Manager

OLIVER V. REYNOLDS, Secretary-Treasurer

# BARCLAY REALTY COMPANY

Farm Lands, City Property, Orange Groves, Trucking Lands, Colonization Lands  
21 E. Pine St. Phone 334 Orlando, Florida

170

ORLANDO FLA [1921] CITY DIRECTORY

## A. J. WALL

Plumbing  
Heating  
AND  
SHEET  
METAL  
WORK

Phone 493-1  
8 Court St.

ORLANDO  
FLORIDA

Harris Curtis, student, h 414 Macy  
 Harris Edwd L (Annie), foreman, h 403 Marion  
 Harris Elsie Miss, stengr, h 415 Lake  
 Harris Emma Mrs, h 419 w Colonial drive  
 Harris Ernest (Pearl), painter, h 403 Grand av  
 Harris Geo (Belle), carp, h 806 Lemon  
 \*Harris Geo (Carrie), groc 212 n Parramore, h Oakwood av  
 \*Harris Harry, lab, h 1206 e South  
 Harris Hayward, student, h 806 Lemon  
 Harris Herbert W, h 414 Macy  
 Harris Horace, student, h 806 Lemon  
 Harris Jesse R, helper, h s Hughey st  
 Harris Jno, painter, h 4 Columbia av  
**HARRIS JULIAN H**, sec-treas J N Bradshaw Co, h 415 Lake  
 \*Harris Larry, lab Phillips Pkg Co  
 Harris Lyman B (Eleanor A), carp, h (w) 305 w Pine & Lansing, Mich  
 Harris M A, painter, Finley's Paint & Wall Paper Store  
 Harris Minna Miss, tchr, h 415 Lake  
 Harris Percy, driver, Gulf Refining Co, h Winter Park, Fla  
 Harris Raie W Miss, clk, h 415 Lake  
 \*Harris Richd, emp Jacob Burkhard, h 26 Bryan  
 Harris Sarah Mrs, furn rms 414 Macy, h same  
 Harrison Eliza Miss, tchr Orlando High Schl  
 Harrison Frank (Mary), farmer, h (w) Kissimmee rd & Brown City, Mich  
 Harrison Wm H (Ida), carp, h 303 s Garland  
 Hart Gus E, civil engnr, h 404 Magnolia av  
 Hart Jas, driver New Ice Co  
 Hart Janet I, wid Conrad E, h 404 Magnolia av  
**HART MARGARET I MISS**, stengr county judge, Wm Martin, h 404 Magnolia av—phone 145  
 Hart's Market, (P C Hart), meats 115 w Church  
 \*Hart Patience, h 908 Veach  
 Hart Philip C (Emily C), (Hart's Market), h 305 e Amelia av  
 Hart Robt, clk Carper's Book Store, h 12 e Washington  
 Hartley Jno E (Ruth E), clk A C L Ry, h 407 Carter  
 Hartley Nancy E Miss, abst clk Orange Title Guar & Abst Co, h n Orange av  
 Hartman Karl R (Marion), mchst, h (w) 5 w Concord av  
 Hartman Louise Mrs, h (w) 306 e Church & Freeport, N Y  
 Harvey Geo S (Gertrude), fruit grader, h 112 e Washington  
 \*Harvey Hannard A, carrier P O, h 300 Lime  
 Harvey Helen Miss, h (w) 812 Irma av  
 Harvey Herbert, orange pkr, h 305 n Main  
 \*Harvey Jno (Florence), lab, 502 w Pine

Elbre Drug Stores, Inc.

Store No. 25, 18 South Orange Avenue

## THE REXALL STORE

Phones 1021 and 1022  
Operating a Chain of Florida Drug Stores



# DICKSON-IVES CO., Department Store

Our Clothing Department is Headquarters for Hart Schaffner & Marx Clothing and  
Manhattan Shirts

"ORLANDO'S FAVORITE SHOPPING PLACE"

ORLANDO FLA [1921] CITY DIRECTORY

171

Harvey Jno H, h 13 e Washington

Harvey Jno L (Clara), bricklyr, h 87 Lakeview av

\*Hasakier Daniel (Mary), lab, h 305 s Division

Haselton Danl W (Allie L), carp, h (w) 103 High & Wil-  
mington, N Y

Hassler Herman, cabt mkr s Orange av, h 303 Anderson

Hassler Jacob (Viola), picture framing 218 s Orange av, h  
303 Anderson

Hassler Vivian V Miss, milliner, h 303 Anderson

**HASTINGS F T**, adv mgr The Sentinel, h 707 Euclid av

Haston Dorothy Miss, clk Clover Leaf Milk Dairy, rms 22 e  
Church

Hasty Walter, orange pkr, rms (w) 5 w Pine & Canton, Ga

Hatch Cyrus (Eveline), h Dot circle

Hatch Vera Miss, opr Sou Bell T & T Co, h 206 s Hughey

Hatfield Jas (Elsie), farmer, h 305 e Pine

Hathaway Martha E, wid Frank E, h Hotel Lucerne

Haugh Cary (Harriet C), meat ctr Henry Kammerling, res  
Pine Castle, Fla

**HAUSELT EDW G** (Belle C), (Crystal Groves Co) and  
cashr First National Bank in Orlando, h 105 Summerlin  
pl—phone 13

Hauselt Edwin G (Belle C), cashr, h 105 Summerlin pl

Haverly C H, paperhngnr Finley's Paint & Wall Paper Store

Hawes Emily, wid Nathaniel, h 209 e South

Hawkins Alma Miss, h 510 Lexington

\*Hawkins Anna, smstrs, h 400 Veach

Hawkins Byron, emp Orlando Sales Agency, h 203 w Pine

Hawkins Chas (Frances), painter, h 510 Lexington

\*Hawkins Dorothy, student, h 404 Douglas

\*Hawkins Edith, h 400 Veach

\*Hawkins Elizabeth, dom, h 509 n Orange av

Hawkins Frances Mrs, stengr, Sam Johnson Co, h 510 Lex-  
ington

\*Hawkins Patrick (Annie), orange grower, h 404 Douglas

\*Hawkins Rosa E, h 406 w Pine

Hawkins N G Jr, mchst, rms 705 e Washington

**HAWLEY'S CIGAR FACTORY**, manufacturer fine cigars  
104 w Church—(rear)—phone 523, D L Hawley propr  
(see bottom lines)

**HAWLEY DUDLEY L** (Allie), (Hawley's Cigar Factory),  
104 w Church (r)—phone 523, h 104 Lakeview av—phone  
194—3 (see bottom lines)

**HAWLEY FRANK G** (Fannie A), with Hawley's Cigar Fac-  
tory, h 9 s Reel

Hayden Alice R Miss, bkkpr, rms 24 e Church

Office Phone  
639

Carey  
Hand

FUNERAL  
DIRECTOR  
AND  
EM-  
BALMER

16-18  
WEST  
PINE ST.

Residence  
Phone  
457

"MOTOR  
EQUIP-  
MENT"

## SMOKE HAWLEY'S CIGARS

The Cigars of Quality—Manufactured by D. L. Hawley

REAR 106 W. CHURCH ST. PHONE 525 ORLANDO, FLORIDA



# McCulloch's Department Store

EVERY DAY A BARGAIN DAY—SATISFACTION GUARANTEED

128 South Orange Avenue

172

ORLANDO FLA [1921] CITY DIRECTORY

FOOT



Specialist

We do not trim your callouses, but we cure them. If you are suffering from Rheumatism, Sciatic Rheumatism, Backache, Headache, Pains in your Feet, Corns, Bunions, Fallen Arches Heavy Callouses,

Consult

C. L. Gisler

Foot

Specialist

136 South Orange Ave.

Residence:

311 Jackson Street

Phone 594

Home and Hotel Call by Appointment

Hawthorne Grace Miss, bkkpr I W Phillips & Sons, h 106 n Rosalind av

Hayes Howard W, fruit farmer, h 406 n Orange av

Hayes Pamela Mrs, h 406 n Orange av

Hayner Flora A Miss, h 216 Ridgewood av

Hayner Minnie M Miss, h 216 Ridgewood av

Haynes Evan B, rms The Osceola

Hays Lee R, C C S U S Navy, rms Christ Bldg

Hazel Wm (Agnes), phosphate plant, h 406 Long

Hazelton Lodema Mrs, h 502 n Summerlin

Hazen Marie Mrs, h 805 w Church

Hazlett Frances C, wid Wm H, h 106 n Orange av

Hearsey Jno T (Louise A), bricklyr, h e Livingston av, nr Summerlin

Hearst Drew Mrs, waitress Baya's Grill, h 301 s Garland

Heath Beatrice M Miss, tchr, rms 107 n East

\*Heath Jas (Matilda), lab, h 414 s Parramore

\*Heath Wesley H (Ellen), decorator, h 307 w South

Heath Wm H (Abbie B), with Fla Good Homes Co, h 107 n East

Heaton Porter R (Maggie), carp, h 910 Lemon

Heaton Rollin B Mrs, h (w) 205 s Rosalind av & Salem, O

Hedden Geraldine Mrs, clk Evans Rex Drug Co, h e Colonial drive

Hedden Marion Miss, clk Evans Rex Drug Co, h e Colonial drive

Hedden Olive Miss, clk Field's, h e Colonial drive

Hedges Henry C (Ella), h 307 s Hughey

Heffner Henry W (Rebecca), h 407 e Pine

Hefner Louis C (Ella A), propr Orlando Package Store, h 13 e Washington

Heil Ellen C, wid Christopher, h 400 Lexington

Heininger Frank A (Helen), mngr Cash & Carry Store, h 9 High

Heininger J P, slsmn Howard Gro Co, res Plymouth, Fla

Heist Henry (Christine), h 21 e Church

Helms Frank L (Mary L), (Helms Hdw Co), h 208 Lake

Helms Hardware Co (The), (F L Helms, L B Long), 15 w Church

Helms Jas R (Olive), contr, h 501 Harwood

Helseth C Miss, nurse The Orange Genl Hosp, rms same

Heltzen Jno H (Phoebe J), farmer, h n Ferncreek av nr Washington

Henderson Betty Miss, city tax collr and cashr, h Delaney nr limits

\*Henderson Chas, helper C O'Berry Boiler Co, h Veach st

## DANN'S TRANSFER LINE

DR. B. D. WIENENGA  
Proprietor

Leading Line in Orlando

HAULING OF ALL KINDS—FURNITURE A SPECIALTY

Phone 257

Autos, Trucks and Baggage Wagons Meet All Trains 59½ W. Church



PURE DISTILLED WATER

# Orlando Water & Light Co.

# ICE

Daily Delivery

Ice Department Phone No. 124

ORLANDO FLA [1921] CITY DIRECTORY

173

Henderson Jno S (Mildred), slsmn, h 812 Irma  
Henderson M H, emp O W & L Co, h 207 w Church  
\*Henderson Martha, wid Columbus, h 504 w Pine  
Henderson Orville R (Ruth), dep county tax collr, P O Orlando  
Hendricks Thos A (Hattie), driver, h 7 Hill  
Hendrix Eva Miss, clk Potter's Candy Shop, h 502 Anderson  
Hendry Chas W (Caro), mldr, h 621 w Church  
Henkel Mary, wid Thos, h 422 Delaney  
Henline Wm B (Blanche), h (w) 616 n Orange & Colfax, Ill  
**HENNIG ALBERT G** (Effie J), propr Hennig Tire Works, h 502 Trenton  
Hennig Bertha E Miss, cigar mkr C & S Cigar Co, h 901 w Amelia av  
Hennig Cassie Miss, cigar mkr C & S Cigar Co, h 901 w Amelia av  
Hennig Herman G, gro 12 Bryan, h 901 w Amelia av  
**HENNIG TIRE WORKS**, vulcanizing, auto tires and repairs 11 s Main—phone 552, A G Hennig propr (see p 20)  
Hennion David (Mary A), h 105 e Livingston av  
\*Henry Calata, cook, h 800 Lemon  
Henry E Mrs, h 304 w Central av  
Henry Jas F (Jennie), foreman A J Nye Pkg Hse, h Daniels  
\*Henry Pearley H (Estelle), janitor, h 406 w South  
Heppard Josephine Miss, dressmkr, h 511 Highland av  
Heppard Velnette Mrs, dressmkr, h 511 Highland av  
Herald Wm (Beulah), chauf, h n Shine av  
Herndon Albert B (Maude), (Ramsey, Herndon & Co), h 704 e Central av  
Herndon T Edwd (Rose), plmbr, h 208 w Pine  
\*Herring Frank (Nora), lab, h 612 w Church  
Herrington Alice, wid Jno, h 102 Veach  
Herron Helen Miss, h 500 n Summerlin  
Herron Wm A (Ann), fruit buyer, h (w) 111 Grace & New Haven, Conn  
Herzt Arthur, stengr Dr P Phillips, h Jefferson ct  
Hess Jno C (Mary), mngr Scotch Woolen Mills  
Hester Ena Miss, asst bkkpr Finley's P & W P Store  
Hewegely Willie P Miss, tchr Orlando Graded Schl  
Hewitt Clara Miss, propr The Little Hat Shop, 718 n Orange  
Hewitt Harry, electrn Cohoon Bros  
Hewitt Louis T, clk, h 117 Ridgewood  
Hewlett Caroline M Miss, h 112 Grace  
Heymann Andrew P (Louise M), h 5 High  
\*Hezeakik Jesse (Mary), barber, h 500 Murphy  
\*Hicks Irene, h 510 w Pine

**BUTT-LANDS TREET, Inc.**  
**TIRES, TRUCKS, TRACTORS**  
ORANGE AV. COR. WASHINGTON  
Phone 1028

**T**  
**IRES**  
**RUCKS**  
**RACTORS**

## D. A. ROUTH

Corner Church and Main Streets  
PHONE 606

Tin, Tile, Slate and Gravel Roofing.  
Copper Work Neatly Done. Cornice  
and Skylights. Hot Air Furnace,  
Heating and Ventilating. Metal Ceiling.



# Finley's "Pioneer" Wall Paper Store

Corner Court and Pine Streets—Phone 67

## CONTRACTORS FOR PAINTING AND DECORATING

174

ORLANDO FLA [1921] CITY DIRECTORY

C. S(ervice)

**McEwen**

**"THE  
INSURANCE  
MAN"**

Life,

Fire,

Automobile,

Liability,

Casualty,

and Bonds

120 South

Orange

Avenue.

Phone 311.

If it is

**INSURANCE**

SEE

**McEwen**

\*Hicks Robt, lab, h (w) 23 Bryant & Sumter, S C  
Hicks Victor L, plmbr helper, h 202 Irvin  
Higgins Ida Miss, h (w) 403 e Pine & Guthrie, Ill  
Higgs Allie E (Theodosia), cigar mkr D L Hawley, h 14 w  
Livingston av

Higgs Jno T (Gertrude), cigar mkr D L Hawley, h Hughey  
cor Lemon

Higgs Thos P, cigar mkr, D L Hawley, h Hughey cor Lemon  
Hilburn Jno R Rev (Ella P), presiding elder Orlando Dist  
M E Ch, h 308 e Jackson

Hildebrand Earl J (Anna), carp, h 207 Irvin

Hill Belle Frazer, wid Jas, clk W M Slemmons, h 314 s South

Hill C Evan, slsmn, h 506 e South

Hill Chas E, clk Guernsey Hdw Co, 506 e South

Hill Chas R (Etta H), carp, h 506 e South

Hill Clarence, student, h Weber av

Hill Coite W (Mildred M), (Coite W Hill Inc), h 315 Elliott

Hill Coite W (Inc), (Coite W Hill), auto dlrs, 26 w Central av

Hill Elwin G, mchst, h (w) 698 e Livingston av & Stratford,  
N H

Hill Fredk T (Addie), carp, h Weber av

Hill Geo A (Josephine), rms (w) 214 e Robinson av & Spring-  
field, Mass

**HILL GEO S** (Mary C), propr Hanson Sales Agency 230 s  
Orange av, res Windermere, Fla

Hill H Parker (Lavina), h 304 e Central av

\*Hill Hannah, laund, h 703 Carter

\*Hill Hezekiah K Rev (Viola), paster Mt Zion Baptist Ch,  
h 213 Chatham

Hill J Warren, trav slsmn, h 10 Cheeney pl

Hill K Fulton, slsmn, h 506 e South

Hill Leslie, solr Met Life Ins Co, h 110 n Orange av

\*Hill Mary, housework, h 213 Chatham

Hill Morris T, real est, rms 13 w Church

\*Hill Moses (Margaret), lab, h 614 Lemon

Hill Oliver C (Olive G), real estate 109 s Orange av, h Chi-  
cago av

Hill R L, painter Finley's Paint & Wall Paper Store

\*Hill Rena May, waitress, h 223 s Division

\*Hill Rosa L, tchr, h 108 Bryant

Hill Webster, car washer, h 502 s Rosalind

**HILLIARD J HARDY** (Bessie L), mngr Singer Sewing  
Machine Co, h 406 w Colonial drive

**HILLIARD S GILBERT**, asst mngr Singer Sewing Machine  
Co, h 405 w Colonial drive

Hillman Herman (Amelia), h 400 Magnolia av

J. A. COLYER

C. D. WILLIAMS

## COLYER & WILLIAMS, Merchant Tailors

Cleaning. Dyeing, Repairing, Ladies' Pressing—Pressing Club \$2.50 Per Month and Up  
No. 23 W. Church St. Suits Made in Our Own Shop Telephone No. 337



# Fruits and Vegetables

## S. J. SLIGH & COMPANY

Phones: Office, 463; Packing House, 362

Orlando, Florida

Dealers  
Growers  
Packers  
Shippers

ORLANDO FLA [1921] CITY DIRECTORY

175

- Hillyer Chas E (Dollie D), bldr, h 206 n Orange av  
**HILPERT ANNIE I**, wid Rudolph, (St Charles Hotel), h 23 Orange av  
**HILPERT CHAS R** (Minnie P), mngr St Charles Hotel, h 23 n Orange av  
 Hilton A (Luella), h 507 s East  
 Hilton Betsie Mrs, h 608 s Hughey  
 Hilton Jos (Anna), painter, h 608 s Hughey  
 Hinchey Bufford, mchst, rms 706 e Washington  
 Hinchey Horace (Lottie), mchst, h 706 e Washington  
 Hinkle Augustus G, gro 119 w Church, rms 111 w Pine  
 Hinkley Naomi Miss, student, h 708 w Central av  
 Hinkley Rush R (Lydia), fruit grader, h 708 w Central av  
 Hinson Danl P (Bessie), farmer, h 615 e Robinson av  
 Hinson Geo W, emp O W & L Co, h 820 Lemon  
 Hinson Jno (Jennie), engr, h 820 Lemon  
 \*Hinton Julius, lab, h 813 Hatchesen la  
**HIRSCH JAS H**, v-pres J N Bradshaw Co, res Maitland, Fla  
 Hitchings Edgar E (Ada L), foreman Ambrosia Ice Cream Co, h 208 e Robinson av  
 \***HIX**, see **HICKS**  
 Hoag Carlton S (Eleanor), state mngr Continental Casualty Co, h 5 w Gore av  
 Hoard Louisa Mrs, h 816 Lemon  
 Hobe T J Mrs, dressmkr, h Jefferson Ct Apts  
 Hochstrasser Anna, wid Jas O, nurse 206 e Jackson, h same  
 Hodge Emory S (Elizabeth), h (w) 403 e Amelia av & Westerly, R I  
 Hodge Lyda Miss, h 208 s Garland  
 Hodges D J, wid Columbus J, h 400 w Central av  
 Hodges Grace Miss, superv Sou Bell T & T Co, h 400 w Central av  
 Hodges J Finley, agt Coca-Cola Botg Co, h 405 s Hughey  
 Hodges Lulu, wid Columbus P, h 715 w Central av  
 \*Hodgeson Ida, h 508 Lemon  
 Hoequist Matilda Mrs, h 76 Lakeview av  
 Hoffman Eugene S (Belle), phys 27 w Church, h same  
 Hoffman Frank (Ada), h 3 Michigan av  
 Hoffman Geo, tmstr, h 704 Center  
 Hoffman Oscar S (Helen), gro 400 w Concord av, h 2 Glen  
 Hoffman Sherman C, taxi driver, h 2 Glen  
 \*Hogan Eliza, h 905 Douglas  
 Hogan Frank M (Theresa), chf dep sheriff, h Concord av nr Lexington

# Cook Automobile Co.

WE MAKE A SPECIALTY OF BATTERY WORK

EVERYTHING  
For the  
AUTOMOBILE

## McCORMICK-HANNAH LUMBER CO.

Jefferson and Railway Streets  
 Lumber, Sash, Doors, Mouldings—Lime, Cement, Brick—Special Millwork  
 PHONE 37



**BUNNELL-BURTON**

REAL ESTATE IN ALL ITS BRANCHES

Orange Groves, Farm Lands, City Property, Trucking Lands, Colonization Lands  
30 West Church Street, Half Block from A. C. L. Depot

176

ORLANDO FLA [1921] CITY DIRECTORY

**Singer  
Sewing  
Machine  
Co.**Machines  
Sold on  
Easy TermsOld  
Machines  
Traded inParts,  
Needles,  
Oil and  
Repairs for  
All Makes  
of Machines43 E. Pine  
Street  
Phone 321**HOGAN HARVEY H** (Alberta), (Hogan & Hutchins), res  
Lake Jennie JewelHogan Mary Jane Miss, stengr Amer Fruit Growers, h Jef-  
ferson ct**HOGAN & HUTCHINS**, (H H Hogan, J N Hutchins), attys-  
at-law 116 s Orange avHolbrook Jas P (Margaret), (Florida Good Homes Co), h 706  
Elam

Holden Allen L (Lillian), driver, h 203 Grace

Holden Ernest M (Lillian), furn rms 24 e Church, h same

Holden Geo H (Harriet C), h 19 e Concord av

Holland Donald, slsmn Y-D Co, h Cathcart cor Livingston

Holland Perry R (Mattie S), contr, h 215 n Rosalind av

Holland Richd I (Emma J), carriage mkr 30 w Pine, h 209  
w Central av

Holland Thelma Miss, opr Sou Bell T &amp; T Co, h 506 Anderson

\***HOLLAND see also HARLAN**

\*Holley Wm (Mary), carp, h 306 Lemon

Holliday Annie E Mrs, h 104 Veach

Holliday Leonard W (Fannie), lab, h 11 w Washington

Holliday W Frank, solr, h 104 Veach

\*Hollingsworth Mary, laund, h 413 s Parramore

Hollingsworth Robt D (Bertie), druggist, h 21 e Church

\*Hollins Jesse L (Hattie), lab, h 505 Lemon

\*Holloman Joe (Elsie), lab, h 809 Bentley av

\***HOLLOWAY see also HOLOWAY**Holmes Addie M Mrs, hair dresser, 3 w Pine, rms 17 e Cen-  
tral av

\*Holmes Geo, lab, h 615 Carter

Holmes Jas (Mary), h (w) 108 America and Washington, D C

Holmes Jno, emp I W Phillips &amp; Sons, h 517 Lime

Holoway Albert L, emp Reporter Star, h 1024 Carter

Holoway Carrie E wid Cornelius, h 1024 Carter

Holoway Keith P, emp Johnson &amp; Holoway, h 1024 Carter

**HOLOWAY ARTHUR R** (Johnson & Holoway), h 1024  
Carter

Holshouser Cynthia A, wid Wm S, h 605 n Orange av

Holt Elberta Miss, tchr, h 610 e Central av

Holt Grace Miss, prin Orlando Graded Schl

Holt Jas O (Hattie Laura), (Schiff Auto Supply Co), h 101  
n East

Holt Louise Miss, tchr, h 610 e Central av

Holt Marion T, wid E N, h (w) 801 e Central av and Green-  
cove Springs, Fla

Holt Octavia R, wid Nathan B, h 610 e Central av

**IDEAL BLOCK YARD**

HERBERT TICE, Prop.

SEPTIC TANKS

Building Blocks and Concrete Work; Estimates Furnished on Schools and Large Buildings  
Cor. Veach and Garland, Orlando, Fla.



# Orange Title Guaranty & Abstract Co.

WM. BEARDALL, General Manager  
PHONE 577 CAPITAL STOCK \$100,000  
We Make Abstracts and Guarantee Your Title to Same  
Come in and see us for particulars

ORLANDO FLA [1921] CITY DIRECTORY

177

Holtsclaw Chas E (Emma), real est, h 4 Glen  
Hook Harry, dairy Winter Garden rd (R D 2), h same  
Hook Louis E (Blanch), scale rep 221 Boone, h Winter Garden rd (R D 2)  
Hooker Frank G, mngr Orange Cafeteria, rms 12 Oak  
Hooper Frances E Mrs, rms 301 w Church  
Hoover Wm S (Lydia), h 701 n Orange av  
Hope Wm J (May A), baker, 11 w Robinson av, h same  
Hopkins Annie Belle Miss, cigar mkr C & S Cigar Co, h 508 Lafayette  
\*Hopkins Jas T (Rosa), (Idle Hour Billiard Parlors), h 515 w Church  
Hopkins Jno (Amy), taxi driver, h 508 Lafayette  
\*Hopkins Martha A, furn rms 516 w Pine, h same  
\*Hopkins Rosa, tchr, h 515 w Church  
**HOPKINS THOMAS** (Margaret), pres First National Bank in Orlando, h e Winter Park—phone 385  
Hopper Jno A (Mattie), mngr 306½ w Church, h 306 same  
Hopper Mabel Mrs, furn rms 123 w Church, h same  
Hopper Mattie Miss (M S Grocery), h 306 w Church  
**HORAN WM J** (Grace), secy-treas Hutchins & Co, h 9 Hill  
\*Horn Abraham (Elizabeth), driver, h 612 w South  
Horn H L, wid Henry, h 8 n Garland  
Horn Paul A, contr, h 8 n Garland  
Hornbeck Frankie L Miss, emp Dr T H Neal, h 513 w Central av  
Hornbeck Raymond (Edna), h (w) 410 e Pine and Highmount, N Y  
Horner Estella Mrs, clk W M Slemons, h 510 w Central av  
Horner Robt J (Stella), bkkpr C O'Berry Boiler Co, h 510 w Central av  
Horseman Jno T, h 612 e Washington  
Horton Don (May), chauff, h 1008 s Hughey  
Horton Harry G (Margaret), h (w) 307 n Main and Toronto, Can  
Hoskins Frances Miss, h 702 Euclid av  
Hoskins Neva B Mrs, emp Y-D Co, h 702 Euclid av  
Hotaling Aubrey, emp Grand Theatre  
Hotaling Leroy (Nellie), bricklyr, h 206 s Garland  
Hotel Astor, 209 s Orange av, Phil Rosenberg propr, Chas Dugal mngr  
**HOTEL EMPIRE**, 10-12 w Central av—phone 1011, R E Grabel propr & mngr (see p 27)  
**HOTEL OGRA**, 44-46 w Church, Emma E Eaton propr, Chas H Sims mngr—pay sta phone 9108 (see p 22)  
Hotel Orange, 114 Court, M L Denaux mngr

## For Fire Insur- ance

that  
absolutely  
insures  
against  
all damage  
by Fire  
Lightning  
and  
Tornado.  
It will pay  
prospective  
insurers  
to call on  
or write

## H. B. Leake

who  
specializes  
in the  
above lines.

Lobby Hotel Astor  
209 S. Orange Av.  
Phone 237  
Orlando, Fla.

City and Country Homes—Groves—Farms—Truck Lands—Timber Tracts, Etc.

## DAVIS, MAURER & COMPANY

"A Safe Place to Anchor"

REAL ESTATE

Phone 1092

23 E. Pine St.

Orlando, Fla



**-BARCLAY REALTY CO.**

CATTLE RANCHES—ORANGE GROVES

Orlando, Florida

21 E. Pine St.

Phone 334

178 ORLANDO FLA [1921] CITY DIRECTORY

**O. V.  
Zangen  
Real Estate**

House Jane, wid Thos, h Weber av  
 House W T (Elva), gro 301 Veach, h same  
 Houser J Burtrum (May), (Purvis & Houser), h Kissimmee rd  
 House Zeb L (Frankie), mngr, h 306 s Garland  
 Hovey Caroline M, wid Chas A, h (w) 2 Lucerne ct and Glen Fall, N Y  
 Howard Alvy E (Ruby), truckman, h 804 Palmer  
 Howard Chas (Josephine), h 411 Magnolia av  
**HOWARD C E** (Kate), photographer 24 e Pine—phone 278, and sec Sub-Tropical Mid Winter Fair Assn, h 215 e Church (see back fly A)  
 Howard Emma Miss, h 301 e Concord av  
**HOWARD FLORIDA ESTELLE MISS**, supervisor of music public schls, h 215 e Church  
 Howard Grocery Co (whol), driveway Central av to Church, 1 e of A C L Ry, R F Willis mngr  
 Howard Henry W, propr St James Apartments, h (w) 308 s Rosalind av and Boston, Mass  
**HOWARD HILLARD A** (Lillian), cafe, 118 w Church, rms same (see p 36)  
 Howard Mary A Miss, dep county clk, h 209 e Robinson av  
 \*Howard Olin, helper C O'Berry Boiler Co, h 401½ Robinson av  
 Howard Rodman, mchst A J Nye Pkg House  
 Howard Roy, h (w) 804 Palmer and Owensboro, Ky  
 Howard Sarah F Mrs, h 301 e Concord av  
**HOWARD'S STUDIO**, 26 e Pine, C E Howard propr, (see back fly A)  
 \*Howard Virginia, wid Walter, h 600 Veach  
 Howard Wm H (Amanda), 209 e Robinson av  
 Howe Chas L (Ellen), h Hyer st  
 Howe Harry W, orange pkr, h 506 n Orange av  
 Howe Minnie B Miss, h 506 n Orange av  
 Howe Robt (Hadasah J), h 104 e Central av  
**HOWE S WATERS** (Georgene), cashr State Bank of Orlando & Trust Co, h 104 e Central av—phone 3  
 Howell Jos C (Harriett), osteo phys 3 w Orange av, h 100 w Gore av  
 Howell Theo M, atty at law 6 w Pine, h 107 e Amelia av  
 Howland Lucius C (Katherine), mngr Harman-Hull Co, h 4 Hill  
 Hubble Fred and wife, h (w) 204 s Hughey and Clay City, Ind  
 Hubert Augustus (Josephine), lab, h 813 w Church  
 Hudgens Herschel R (Pauline), agt Fruit Growers Express, h w Pine nr Glen

IN ALL ITS BRANCHES

ORLANDO FLORIDA  
 P. O. Box 381

PHONE

Elbre Drug Stores, Inc.

Store No. 25, 18 South Orange Avenue

**THE REXALL STORE**

Phones 1021 and 1022  
 Operating a Chain of Florida Drug Stores



# DICKSON-IVES CO., Department Store

Our Dry Goods Department is Replete With Everything Up-to-Date

"ORLANDO'S FAVORITE SHOPPING PLACE"

ORLANDO FLA [1921] CITY DIRECTORY

179

Hudson Florence, wid R M, h 602 e Washington  
Hudson Gertrude E, wid Wm B, h 409 Carter  
Hudson Hattie Miss, h 602 e Washington  
Hudson Jno A (Rachel), clk, h 707 Center  
\*Hudson Lather (Mary), contr, h 814 Rutherford  
Hudson Leo Miss, finisher Robinson Studio, h 108 e Central  
av  
Hudson Mary Miss, hair dresser, h 108 e Central av  
Hudson Mary A, wid S R, h 602 e Washington  
Hudson Ruby Mrs, h 108 e Central av  
Huett Harry H (Marian), electrn, h 710 w Central av  
**HUGGINS ARTHUR N**, contr, Box 50-A, R D 2 (see opp  
Business Dept)  
Huggins Osmond, carp, h 41 e Pine  
Huggins Thos, carp, h 41 e Pine  
Hughes Clarence L (Romainia S) (People's Electric Co), h  
609 e Washington  
Hughes F G, slsmn Bryan Motor Co, h (w) 507 w Central  
av and Albion, Mich  
Hughes Gordon S (Sara J), cleaning and pressing 10 e  
Church, h 116 e Concord av  
\*Hughes Jacob B (Burnice), phys 514 w Pine, h same  
Hughes Jno H (May), h Hillcrest av  
Hughes Jno S (Stout & Hughes), res Clear Lake  
Hughes Kimble F, student, h Hillcrest av  
\*Hughes Maggie, h 510 w Church  
Hughes Russell, electrn, rms (w) 609 e Washington  
Hull Moyer H (Emma), carp, h 710 Center  
Humpfer Edgar (Dana), fruit grower, h 510 Osceola  
Humpfer Fred (Mary), h 510 Osceola  
Humpfer Lenore Miss, stengr Amer Fruit Growers, h 510  
Osceola  
Humphries Bert (Ada), restaurant 217 Boone, h Conway rd  
\*Humphries Flossie, dom, h Veach st  
\*Humphries Jefferson W (Minnie), lab, h Veach st  
\*Humphries Lucie, h Veach st  
**HUNGERFORD CHAS T** (Charlotta), (The Star Auto Ser-  
vice), auto painting and washing, 312 n Orange av—  
phone 316 (see p 102)  
Hunt Anna Miss, tchr, h 409 Magnolia av  
Hunt Chas J (Bernadine), slsmn W R Link Tire Co, h 415 e  
Church st  
Hunt Edwin D (Mary), (Florida Constn Co), h Jefferson ct  
Hunt Elizabeth W, wid Eben, h 606 n Orange av  
Hunt Minnie Miss, opr Sou Bell Tel & Tel Co, h Winter Park  
rd

Office Phone 639

16-18 West Pine Street

Res. Phone 457

## CAREY HAND

### Funeral Director and Embalmer

"MOTOR EQUIPMENT"

J. J. NEWELL

E. D. LITTLE

## NEWELL ELECTRIC COMPANY

CONTRACTORS AND ELECTRICAL SUPPLIES

13 W. Pine St.

Phone 280

Orlando, Florida



# HUTCHINS & COMPANY

"NOTHING TOO LARGE NOR TOO SMALL"  
WE BUY, SELL AND EXCHANGE ALL KINDS OF PROPERTY

OFFICES OPP. POSTOFFICE—PHONES 751 AND 794

180

ORLANDO FLA [1921] CITY DIRECTORY

LAKE WALES  
LEESBURG  
MT. DORA  
SANFORD  
WINTER HAVEN

ORLANDO  
BARTOW  
DE LAND  
EUSTICE  
KISSIMMEE

**Barker Poster Adv. Co.**

OUTDOOR ADVERTISING A SPECIALTY

Phone 268

110 W. Pine

Hunt Richd S (Hannah), foreman Butt-Landstreet (Inc), h 202 w Amelia av

Hunt Wm J Dr (Edith), h (w) 508 Marion and Glen Falls, N Y

\*Hunter Henry, lab, h 413 s Division

\*Hunter Thos (Aileen), lab, h 506 Veach

Huntington Jas A (Simmons & Huntington), h e Jackson

Huppel Albrecht (Millie), (Huppel Bros), h 612 w Central av

Huppel Alex E (Ola), h 807 Ridgewood

Huppel Bros (Albrecht Huppel), automobile repairs, 111 Court

Huppel Grover (Annie), fruit buyer, h 719 n Orange av

Hurd Wilson N (Bertha), h (w) 110 Summerlin pl and Bridgeport, Conn

Hurkmer Frank, bkkpr, h 405 w Colonial drive

Hurkmer Mildred Miss, student, h 405 w Colonial Drive

Hurkmer Wm H (Ellen), carp, h 405 w Colonial Drive

Hurlburt Gerald B (Marie), foreman Amer Fruit Growers, h 505 Lake

Hurlburt Helen Miss, tchr, h 707 Elam

Hurlburt Oscar W, dep tax collr, h (3) 19 s Orange av

**HURLBURT THOS H** (Jessie B), mngr furn dept Y-D Co, h 707 Elam

**HURLEY J W** (Malissa L), mngr The Osceola, 305 Magnolia, h (w) same and Pocono Manor Inn, Pocono, Pa

Hutches Marion D (Hattie), h 17 e Concord av

Hutchins Chas, electrn, h Kuhl av

Hutchins G, h Kuhl av

**HUTCHINS J N**, (Hogan & Hutchins), P O Orlando

**HUTCHINS SAM A** (Bessie L), pres Hutchins & Co, h Kuhl av bey city limits

**HUTCHINS & CO**, real estate, stocks, bonds and insurance, 27 e Central av—phone 751 and 794, S A Hutchins pres, Dr A J Taylor v-pres, W J Horan sec treas (see top lines)

Hutchinson David J (Emma), carp, h 208 e Church

Hyer Beatrice Miss, dressmkr, h Jefferson Ct Apts

Hyer-Davis Bldg, 126 s Orange av

Hyer Hatabel Miss, ins agt, h 13 e Washington

Hyer Robt L (May), h 112 e Jackson

\*Hylick Dock (Agnes), lab, h 413 Lee

**HYRES BENJ** (Frank Hyres & Sons), res Altamont Springs

**HYRES FRANK**, (Frank Hyres & Sons), res Altamont Springs

**HYRES WM** (Frank Hyres & Sons), res Altamont Springs

**Cohon Bros. Co.**  
MACHINERY AND SUPPLIES

6 EAST CHURCH STREET  
PHONE 456

Pipe, Pipe Fittings, Hose, Rubber Packing  
and Belting, Saws, Hall's Safes, Pumps and  
Irrigating Supplies, Batteries, Beaver Stocks  
and Dies, Tanks and Towers.



# COOK AND HEAT WITH GAS

ORLANDO FLA [1921] CITY DIRECTORY 161

**HYRES FRANK & SONS** (Frank, Benj and Wm Hyres), cement blocks and cement construction, 203 s Hughey, (see p 63)

## I

I O O F Lodges (see Miscellaneous Dept)

**IDEAL BLOCK YARD**, mnfrs cement blocks and contrs, 109-111 Veach, Herbert Tice propr & mngr, (see bottom lines)

\*Idle Hour Billiard Parlor (J T Hopkins), 502 w Church  
Imbriani Ralph (Susie), tinner, h 9 n Garland  
Inabnit Lena Miss, cigar mkr C & S Cigar Co, h 912 w Church  
Inabnit Lillie N Mrs, h 912 w Church  
Inabnit O Eugene (Lillie N), boiler mkr C O'Berry Boiler Co, h 912 w Church

**INFORMATION BUREAU OF CARL DANN**, Phillips Theatre Bldg—phone 267

**INFORMATION BUREAU** of Chamber of Commerce, Orange av, cor Oak—phone 763

Ingersoll J M (Jennie), chauf, h 309 Carter

Ingold Danl C (Nellie), carp, h (w) 205 s Hughey and McComb, O

Ingold Gaynell E Miss, student, h (w) 205 s Division and McComb, O

Ingraham Edwd, carp, h 207 w Pine

Ingram Lawrence C (Caroline Frances), phys (eye, ear, nose & throat) 107 e Central av, h 107 e Concord av

\*Ingram Sarah, h 720 Lemon

Insande Edwd E (Minnie M), real estate, h Dakota st

Inspection Service Co, land inspection and soil analysis, 3 Old Elks Bldg, Clarence Touart mngr

International Brokerage Co, 4 w Church st (2d fl), Jno H French mngr

**INTERNATIONAL MOTOR TRUCKS**, 28 w Central av, Sexton & Riddle distributors (see p 55)

**INTER-STATE NURSERIES**, 4 Watkins Bldg, W H Brokaw agt (see p 14)

Inter-State Development Co, 132 s Orange av, Asher Peter sec-mngr

Ioor Walter (Minnie C), h 511 Broadway av

\*Irvin Daisy, h 211 s Division

Irvin Jno S (Levica), h (w) 408 n Orange av and Westfield, N J

## Carper's Book Store

Phone 95

Loose Leaf  
and Bound  
Blank Books

Steel Filing  
Cabinets,  
Fireproof  
Safes,  
Transfer  
Cases, Desks

Wales Add-  
ing Machines  
Commercial  
Stationery,  
Typewriter  
Supplies

Check Pro-  
tectors, Etc.,  
carried in  
stock.

## D. A. ROUTH

TINNERS AND SHEET METAL WORKERS

Corner Church and Main Sts.

Estimates Cheerfully Given

Phone 606



# Finley's "Pioneer" Paint & Wall Paper Store

Corner Court and Pine Streets—Phone 67

## WALL PAPERS, PAINTS AND VARNISHES

182

ORLANDO FLA [1921] CITY DIRECTORY

C. S(ervice)  
**McEwen**

"THE  
INSURANCE  
MAN"

Life,  
Fire,  
Automobile,  
Liability,  
Casualty,  
and Bonds

120 South  
Orange  
Avenue.  
Phone 311.

If it is

INSURANCE  
SEE  
**McEwen**

Irvine Jno R (Jennie), h 111 e Church  
Irvine Roxanna Miss, tchr city schools  
Isaac Cecil, meat ctr, h 408 Macy  
Isaac Jas (Fannie), emp Cox's Mkt, h 408 Macy  
Isaacson Leonard, carp, h Fern Creek av nr Washington  
\*Isler Rufus R (Mary), driver Lewis-Chitty Co, h Douglas st  
Israel Edwd (Mary), lab, h 600 w Church  
Israel Henry, h 107 s Terry  
\*Israel Wm M (Sarah), lab, h 405 Douglas  
Ives Eunice Miss, h 1 w Gore av  
**IVES MARION B** (Edith), v-pres Dickson-Ives Co, h (1)  
202 Anderson—phone 588  
**IVES SIDNEY E** (Isadore G), 1st v-pres Dickson-Ives Co,  
h 4 w Gore av—phone 377  
**IVES SIDNEY E Jr** (Maude), treas Dickson-Ives Co, h 421  
w Orange av—phone 655  
Ivey Lenora Miss, tchr city schls, res Boston, Georgia  
Ivey Ralph J, clk Elbre Drug Stores (Inc), h 211 e Robin-  
son av

## J

\*Jackson Anna, h 810 Bentley av  
Jackson Chas S (Henrietta), h (w) 16 e Livingston av &  
Franklin, O  
\*Jackson Danford (Ollie), lab, h 407 w Robinson av  
Jackson Dylcie W Miss, h (r) 116 Putnam  
\*Jackson Eva, h 507 w Church  
Jackson Edwd T (Honora), bkkpr, h 305 e Church  
Jackson Geo F (Alice), foreman, h 401 e Concord av  
\*Jackson Henry, undertaker, h 820 e South  
\*Jackson Henry (Ellie), lab, h 406 Gertrude  
\*Jackson J C, lab, h 522 w South  
Jackson Jeanette, wid Thos B, h 325 e Livingston av  
\*Jackson Jessie, hair dresser, h 724 w Robinson av  
\*Jackson Jno (Mary), emp S A L Ry, h 106 Lincoln  
Jackson Jno A (Ida), h (w) 411 e Church & Bushnell, Ill  
Jackson Jno W (Kate), h 325 e Livingston av  
\*Jackson Lillie, student, h 104 Bryan  
\*Jackson Rebecca, h Veach st  
\*Jackson Rosie, furn rms, h 306 Lemon  
\*Jackson Saml (Lena), lab, h 307 s Division  
Jackson Saml H (Mary C), rms (w) St Charles Hotel & Law-  
rence, Kan  
\*Jackson Smith (Julia), gardener, h 501 w South

J. A. COLYER

C. D. WILLIAMS

## COLYER & WILLIAMS, Merchant Tailors

Clothing Cut and Fitted to Measure on the Premises

No. 23 West Church Street

Telephone No. 337



# S. J. SLIGH & COMPANY

FRUITS AND VEGETABLES—DEALERS, GROWERS, PACKERS AND SHIPPERS

Phones: Office, 463; Packing House, 362

Orlando, Florida

ORLANDO FLA [1921] CITY DIRECTORY

183

Jackson Thos, real est slsmn, h 403 w Concord av  
\*Jackson Wesley (Emma), lab, h 821 Hatchesn la  
\*Jackson Wm M (Irene), barber 706 Veach, h 708 same  
Jacobs Genevieve S, wid Nathaniel, h 205 Liberty  
Jacobs Margaret Miss, h 205 Liberty  
Jacobsen Christ M, bkkpr Cohoon Bro Co, h Ridgewood av  
Jacobsen Christ S (Sophie), painter Finley's P & W P Store,  
h Ridgewood av nr Summerlin  
\*James Bince, h 517½ Lemon  
\*James Clara, h 105 Chatham  
\*James Clara, wid J W, h 611 Veach  
\*James Earl (Claudia), lab, rms 418 w Church  
James Eileen Miss, stengr D-I Co, h R D 1  
James Geo E, fruit buyer, h 107 Lakeview av  
James Harry S (Nina E), mchst Cook Auto Co, h 601 Mt  
Vernon  
James Henry N (Maude), clk D-I Co, h R D 1  
\*James J Benj Rev, pastor Mt Olive A M E Church, h 956 e  
South  
James Max L (Hattie), broker, h (w) 301 Anderson & Keys-  
ville, Va  
James Norval H (Evelyn), plstr, h 8 Keystone drive  
\*Jamieson Amelia, h 530 w Church  
Jamieson Chas (Georgina), h 203 America  
Jamieson Edwd E (Alice D), h 208 Magnolia av  
Jamieson Walter T (Anna), agt Amer Ry Exp Co, h 213 s  
Main  
Janis Emily S Miss, sec City Inspector Dept, h 401 s Rosa-  
lind av  
Jansen Carl, mngr Camp Oakhurst, res Lake Corinne  
**JAPANESE ART STORE**, 27 s Orange av—phone 996, Y  
Kitaoka propr (see p 52)  
Jasper Elmo B, clk D-I Co, h 407 n Orange av  
Jeffers Jno N (Florence T), bkkpr R Daetwyler & Co, h 214  
e Robinson av  
\*Jefferson Bailey (Rosa), lab, h 308 Patrick  
Jefferson Court Apartments, 110 n Orange av  
Jefferson Garage, 10 w Jefferson, E G Gowdy propr  
\*Jefferson Richard (Judie), lab, h Carter bey Reel  
\*Jefferson Tony (Ella), lab, h 314 w Robinson av  
Jeffries Mabel Mrs, h The Osceola  
\*Jenkins Corinne, cook, h 503 Lemon  
Jenkins Geo W (Carrie), h 609 Hillcrest av  
\*Jenkins Jas W, pipe fitter, bds 810 Veach  
\*Jenkins Jno J, lab, h 7 Osey  
\*Jenkins Moses, lab, h 407 Excursion Row

**Cook  
Auto-  
mobile  
Co.**

Sales  
Agents  
**BUICK  
CARS**  
ACCES-  
SORIES  
SUPPLIES

High Grade  
Repair  
Work

**OAK  
STREET**  
Phone 111

C. A. ROBERTS

F. B. LYNCH

## ROBERTS & LYNCH

REAL ESTATE AND INVESTMENTS

Office, 203 S. Orange Ave.

Phone 966

Orlando, Florida



**BUNNELL-BURTON**

REAL ESTATE IN ALL ITS BRANCHES

30 West Church Street, Half Block from A. C. L. Depot

184

ORLANDO FLA [1921] CITY DIRECTORY

\*Jenkins Hattie, dom, rms 203 Ridgewood  
 \*Jenkins Thos, painter, h 503 Lemon  
 Jennens T Arthur Jr (Charlotte), emp H C Robertson Auto Co, h 87½ Lakeview av  
 Jennings Theo A, h 87½ Lakeview av  
 Jennings Fredk (Winnifred), assist mngr, h 706 e Colonial drive

Jennings J, h 303 s Garland

**JENSEN HANS** (Elizabeth), propr Concord Garage, h n Reel nr Colonial drive—phone 522-J

\*Jeredo Sarah, h 16 n Terry

\*Jerry Calvin (Josephine), emp W O Cox, h 219 s Division  
 Jewish Synagogue, 520 w Central al

\***JIMESON**, see **JAMIESON**

Jocham Helena, laund, h 304 Freece

Johns G P (Birdie), metal wkr, h 906 e Central av

Johns Hardy, butcher Yancey's, h 906 Lemon

Johns Henry C (Jettie L), carp, h 505 Lafayette

Johns Jno C (Nancy), carp, h n Kentucky av

Johns Rebecca Miss, h 906 Lemon

Johnson Albert B (Clara M), supt City and County Schools, office Court House, h 314 n Main

**JOHNSON ALBERT B** (Grace E), (Johnson Electric Co), h 106 w Concord av—phone 396

Johnson Alice, wid M C, propr New Grand Hotel, h same

Johnson Benj C (Frances), dist supt, Peninsula Casualty Co, h 108 e Concord av

\*Johnson Boysi (Mamie), lab, h 618 Long

\*Johnson Brock J (Emma), fruit pkr, h 412 w Robinson av

Johnson C Miss, nurse The Orange Genl Hosp, h Kuhl av

Johnson Celeste S, wid F A, h (w) 208 e Jackson & Hempstead L I, N Y

**JOHNSON CHAS E** (Julia P), pres and supt South Fla Fdy & Mch Wks, h 201 n Main—phone 183

Johnson Chas E, electrn, h 118 w Church

Johnson Chas F (Mary), pressman, h (w) 1005 e Washington & Bloomington, Ind

Johnson Chas M (Margaret), orange inspr, h 508 w Amelia av

\*Johnson Chas (Millie), lab, h 712 Lemon

Johnson Chas W (Ocy), emp D-I Co, h 14 w Washington

**JOHNSON CHAS W** (Anna E), (Johnson Electric Co), h 118 w Church (2d fl)—phone 101

Johnson Clarence A, clk The Men's Shop, rms 209 s Main

Johnson Daisy Miss, orange pkr, h 410 Macy

**JOHNSON E HAROLD** (Nora), sec-treas South Fla Fdy & Mch Wks, h 900 Irma—phone 441-3

**We Sell**  **W. L. DOUGLAS SHOES**

EXCLUSIVE AGENTS

THE LEADER DEPARTMENT STORE—H. Stalberg, Proprietor

TWO BIG STORES—Jacksonville, 403 W. Bay Street, and Orlando, Fla., Church, Corner Boone

**W. S. BRANCH—Book and Music Store**

Fine Stationery, Blank Books, Office Supplies, Victor Talking Machines, Corona  
 Typewriters

ORLANDO, FLORIDA



# Orange Title Guaranty & Abstract Co.

WM. BEARDALL, General Manager

PHONE 577

We Will Guarantee Your Title

The only abstract company in Orange county that can make a complete abstract

ORLANDO FLA [1921] CITY DIRECTORY

185

Johnson Dorothy S Miss, h 201 n Main

**JOHNSON ELECTRIC CO**, (A B and C W Johnson), electrical contractors 11 Court—phone 883 (see p 57)

Johnson Ellis W, h (w) 1005 e Washington & Bloomington, Ind

\*Johnson Emory (Hester), lab, h 519 w Pine

Johnson Florence Miss, orange pkr, h 410 Macy

Johnson Florence Miss, stengr J E Ricktson, rms 24 e Church

\*Johnson Floyd, lab, h 506 Lemon

**JOHNSON GARRETT E** (Carrie), (Johnson & Holoway), h 5 e Jackson

Johnson Geo W (Mary L), h 411 w Concord av

Johnson Gus H (Anna), city detective, h (w) 204 w Concord

Johnson H L, yd foreman, h 621 Mt Vernon av

Johnson Henry, chauf, h 605 w Amelia av

\*Johnson Henry, barber Royal Palm Barber Shop, h 309 Veach

Johnson Irene Miss, student, h 314 n Main

Johnson J T, lino opr Reporter-Star Pub Co

\*Johnson Jennie, cook, h 411 w Robinson av

\*Johnson Jno (Lela), orange pkr, h 110 Bryan

\*Johnson Jno, helper C O'Berry Boiler Co, h 506 Holden

\*Johnson Jno (Selena), lab, h 811 Rutherford

Johnson Josephus T (Coralie), driver, h 36 w Church

\*Johnson Mamie, cook, h 711 w South

Johnson Russell B (Bertha W), slsmn, h 404 Trenton

Johnson Sam Co, (S A Johnson, R P Buckmaster, J A Abberger), real estate 132 s Orange av

\*Johnson Saml, hlpr Gordon's Transfer, h w Church st

\*Johnson Saml (Cornelia), lab, h 1320 e South

Johnson Saml A (Abbie Louise), (Sam Johnson Co), h 507 Anderson

Johnson Saml L, carp, h 106 Zelma

\*Johnson Sarah, laund, h 905 Douglas

\*Johnson Stephen, porter R C Woodbury & Co

\*Johnson Wade (Bertha), cook, h 412 Lemon

Johnson Walter C, decorator D-I Co, h 14 w Washington

**JOHNSON WELTON P**, v-pres South Fla Fdy & Mch Wks, h 201 n Main—phone 183

\*Johnson Wm (Pennie), fruit pkr, rms 600 Veach

\*Johnson Wm, lab, h 301 Douglas

\*Johnson Wm (Eva), lab, h 118 Douglas

Johnson Wm M (Emma), lab, h 410 Macy

\*Johnson Willie, h 616 Veach

Johnston Edwd (Emma), h 8 n Hughey

Johnston Elsie M Miss, bkkpr Outlet Store, h 605 w Amelia

## Southern School of Commerce

G. S. Gaston  
President

Phone 551

COURSES:  
Shorthand  
Typewriting  
Bookkeeping  
Penmanship  
Salesmanship  
Civil Service

SESSIONS:  
Morning  
Afternoon  
Night

Positions  
Secured

## Orlando Paint and Wall Paper Company

W. R. RHAN, Proprietor

Patton's Sun Proof Paints—High Grade Imported and Domestic Wall Papers

4 EAST CHURCH STREET

PHONE 261



J. A. BARCLAY, Manager

OLIVER V. REYNOLDS, Secretary-Treasurer

# BARCLAY REALTY COMPANY

Farm Lands, City Property, Orange Groves, Trucking Lands, Colonization Lands  
21 E. Pine St. Phone 334 Orlando, Florida

186

ORLANDO FLA [1921] CITY DIRECTORY

**A. J.  
WALL**

**Plumbing  
Heating  
AND  
SHEET  
METAL  
WORK**

Phone 493-1  
8 Court St.

ORLANDO  
FLORIDA

**JOHNSON & HOLOWAY**, (G E Johnson, A R Holoway), auto painting, Butt-Landstreet Bldg, 5 e Washington—phone 643 (see corner cards and p 39)

Johnston Wm C (Lauretta), engr, h 605 w Amelia av

Jones Alcott M, (Lott Motor Car Co), res Kissimmee, Fla

\*Jones Alex (Nannie), lab, h Carter bey Reel

Jones Anna E, wid Miles O, h (w) 208½ e Livingston av & Ridgefield, Conn

\*Jones Annie, h 522 w South

\*Jones Arthur, lab, h 414 Conway av

Jones Bird Lura, hair dresser, h (r) 103 w Livingston av

\*Jones Chas, lab, h 208 Beggs

\*Jones Chester (Charlotte), emp A C L Ry, h Jonestown

\*Jones Clara, h 22 n Terry

\*Jones Dora, laund, h 718 Carter

Jones Eleanor Mrs, h 12 n Hughey

\*Jones Emma, dressmkr, h 401 W Robinson av

\*Jones Emma, laund, h 819 Hatchesen la

\*Jones Eunice, smstrs Colyer & Williams, h 22 n Terry

Jones F M Miss, nurse The Orange Genl Hosp, Kuhl av

\*Jones Florence, h 208 Beggs

\*Jones Geo (Annetta), emp A C L Ry, h 22 n Terry

\*Jones Geo (Mamie), orange picker, h 409 Douglas

\*Jones Geo W Rev (Hannah), h 303 Douglas

\*Jones Henry (Julia), fireman, h 102 s Hughey

Jones Henry R, asst supt Met Life Ins Co, rms 9 n Orange av

\*Jones Herbert (Josephine), tmstr Gordon's Transfer, h Excursion Row

\*Jones Isaac Rev (Ella), h 735 w Robinson av

Jones Jas E (Elsie H), barber 38 w Church, h Dakota av

Jones Jas P (Mae), carp, h 407 e Jackson

\*Jones Jno (Josephine), foreman, h Morgan av

Jones Jno C (Fannie M), (Jones & Jones), h 13 e Robinson av

\*Jones Jno J (Theodosia), lab, h 200 Lincoln

Jones Jno W (Annie M), engr, h 21 n Hughey

\*Jones Jos (Mamie), lab, h 209 Bryan

Jones Jos H, (Jones & Jones), h 13 e Robinson av

Jones Morton H (Ella), h Weber av

\*Jones Nixon, lab, h 401 w Robinson av

Jones Norris C (Nell), dentist 20 Watkins Bldg, h e Concord av

\*Jones Raphael (Bertha), lab, h Conway av

Jones Saml (Anna), h 414 s Main

Jones Saml H, h 212 s Garland

Jones Sidney L, h 12 n Hughey

Elbre Drug Stores, Inc.

Store No. 25, 18 South Orange Avenue

## THE REXALL STORE

Phones 1021 and 1022

Operating a Chain of Florida Drug Stores



# DICKSON-IVES CO., Department Store

Our Furniture Department is Large and Complete

"ORLANDO'S FAVORITE SHOPPING PLACE"

ORLANDO FLA [1921] CITY DIRECTORY

187

Jones Saml S (Virginia), chiropractor Y & D Bldg, h Kelley av extd

\*Jones Thos (Etta), lab, h 714 Long

\*Jones Thos (Pearl), lab, h 516 w South

\*Jones Tony, lab, h 415 Conway av

Jones W G Mrs, h 404 s East

Jones W R, electrn Newell Electric Co

\*Jones Walter (Maude), lab, h 405 Lemon

\*Jones Wm (Dora), h 730 Carter

Jones & Jones, (Jno C & Jos M Jones), attys-at-law 31 e Pine

Jordan Andrew, clk Hotel Empire, bds same

Jordan Chas (Ellen), steward, h 7 n East

\*Jordan Jas, emp S L Hagerman & Son, h Rock Lake

\*Jordan Jos E (Casantha), barber, h Rock Lake

\*Jordan Joshua (Sylvia), porter, h 725 Long

Jordan Lansing B (Mae), emp Atlas Mnfng Co, h 721 Center

\*Jordan Lindsey (Janie), lab, h 716 Carter

\*Jordan Wm E (Brantley), confr 27 Bryan, h 22 same

Joseph Sheffee (Effie), gro 55 w Church, h Kissimmee rd

Josephson Ella Miss, h 5 w Concord av

Joyner Lou J, wid Hilliard, h 303 w Central av

Jukes Harry S (Margaret), propr Pure Food Store, h 76 Lakeview av

Jukes Saml (Ellen S), clk Pure Food Store, h 325 e Livingston av

Jump Edwd (Rosie), h 607 w Central av

Jump Geo F (Ruth), musician, h 607 w Central av

Jurnigan Granville W (Mary), supt A J Nye Pkg Hse, h 329 e Livingston av

Jurnigan Ida Miss, bkkpr, h 329 e Livingston av

Jurnigan Wm C (Sarah L), farmer, h s Kentucky av

**JUSTRITE GROCERY** (The), (S Barranco), 12 e Church (see p 42)

## K

K of P Lodges, (See Miscellaneous Dept)

Kaeser Anna Miss, chiropodist 102 s Orange av, h same

Kahler Leonard, baker Federal Bakery, bds Tremont Hotel

**KAMMERLING HENRY** (Margaret), Cash and Carry Meat Market 63 w Church, h 19 w Church (see p 43)

Kanner Harry, dry gds 34 w Church, h 611 w Pine

Kanner Rose Thelma Miss, h 611 w Pine

Karel Frank (Ida), rd supt, h 915 Kuhl av

Karut Susan, wid David, rms 805 e Central av

Office Phone

639

**Carey  
Hand**

FUNERAL  
DIRECTOR  
AND  
EM-  
BALMER

16-18

WEST  
PINE ST.

Residence

Phone

457

"MOTOR  
EQUIP-  
MENT"

# SMOKE HAWLEY'S CIGARS

The Cigars of Quality—Manufactured by D. L. Hawley

REAR 106 W. CHURCH ST. PHONE 525 ORLANDO, FLORIDA



# McCulloch's Department Store

EVERY DAY A BARGAIN DAY—SATISFACTION GUARANTEED

128 South Orange Avenue

188

ORLANDO FLA [1921] CITY DIRECTORY

FOOT



Specialist

We do not  
*trim* your  
callouses, but  
we *cure* them.  
If you are  
suffering from  
Rheumatism,  
Sciatic  
Rheumatism,  
Backache,  
Headache,  
Pains in your  
Feet, Corns,  
Bunions,  
Fallen Arches  
Heavy  
Callouses,

Consult

C. L. Gisler

Foot

Specialist

136 South  
Orange Ave.

Residence:

311 Jackson  
Street

Phone 594

Home and  
Hotel Call by  
Appointment

Kasell Jack C, U S Army Recruiting officer, 7 w Church, rms  
15 w Pine

Kasias Geo, waiter Crystal Cafe, h 29 e Pine

Kasper Edwd (Ella), carp, h 1011 Atlanta av

Kasper Ernest (Elizabeth), h 820 w Central av

Kasper Wm E (Fannie), painter, h 1208 s Parramore

Kaufman Geo W, mchst Cohoon Bros

Keeling Geo W (Hattie), carp, h 504 Hillcrest av

Keen Edgar (Annie), contr 10 Glen, h same

Keen Elsie Miss, cigar mkr C & S Cigar Co, h 205 w Pine

Keen Millie, wid Chas, dressmkr, h 207 s Hughey

Keene R Davis, v-pres C C Fosgate & Co, h 507 Lake

Kegwin Edwd J (Louise), foreman Walker Bros, h Kissim-  
mee rd (R D 1)

Keiser Walter, mchst Cohoon Bros

Keith Gary (Jennie), mchst, h 10 n Garland

Keith Leo J, driver, h 202 Irvin

Keith Thos (Pearl), barber C L Paddock, h 411 e Church

Kellam Fredk D (Effie), h 9 Lake

Keller Geo, chef Hotel Lucerne, rms same

Keller Geo C (Lizzie), mnfrs agt, h 620 n Orange av

Keller J Farris (Guilda), chf clk S A L Ry, h 1 Anderson

Kelley J Orley (Flossie), chauf, h Kentucky cor Amelia av

Kelley Wm I (Addie), gro 214 w Church, h 210 s Hughey

\*Kelley Walter (Lula), bricklyr, h Morgan av

**KELLY W F**, supt Southern Millwork Co, h 14 w Livings-  
ton av

Kelly Wm C (Susan), chauf, h 305 Lemon

Kelly Wm F, mill wkr, h (w) 20 w Pine & Jacksonville, Fla

Kelsey Harry T (Ruth), mchst h 313 w Central av

Kemmerer Tillie, wid Jno, h (w) 409 e Pine

Kendall Amelia R Miss, attendance officer and trav tchr  
County Schools, res Winter Park, Fla

Kennedy Burg, h 304 w Gore av

Kennison Chester (Verona), real estate, h 109 Hill

Kenny Tofek (Mary), gro 410 w Church, h same

Keogel Hilda C Miss, stengr Bank of Orange & Trust Co, h  
206 e Livingston

Kepner Maude A Miss, h 408 e Pine

Kernaghan Harriet N Miss, bkkpr S Y Way & Son, h Jeffer-  
son Ct Apts

Kernon Wm (Florence), h 415 Broadway av

Kerry Elizabeth E Miss, laund, h 304 Freece

Kerry Ephraim T (Emily), gro 406 s Parramore, h 304 Freece

Kessel Ervin, h (w) 110 Grace

## DANN'S TRANSFER LINE

DR. B. D. WIENENGA  
Proprietor

Leading Line in Orlando

HAULING OF ALL KINDS—FURNITURE A SPECIALTY

Phone 257

Autos, Trucks and Baggage Wagons Meet All Trains 59½ W. Church



PURE DISTILLED WATER

# Orlando Water & Light Co.

# ICE

Daily Delivery

Ice Department Phone No. 124

ORLANDO FLA [1921] CITY DIRECTORY

189

Kessler H, junk dlr 521 w Church  
 Kestner Jas M, h 1204 s Parramore  
 Ketchum Justus (Florence), carp, h 210 e Livingston av  
 Keyes Cecil M, cashr A C L Ry, h 416 Boone  
 Keyes Elmer S (Ella), agt A C L Ry, h 416 Boone  
 Keyes Margaret, wid Milton, h 716 w Central av  
 Keystone Apartments, h 210 s Rosalind av, D D Aude propr  
 Kibler Jas (Annie A), h 508 Revere  
 Kilby Jas J, (Newman & Kelby), h 204 Lemon  
 Kilby Raymond L, barber Arcade Bldg, h Geneva, Fla  
 Kiley Thos P (Katherine), h 19 n Hughey  
**KILGORE FORREST A**, (Forrest A Kilgore & Co), h 12 e Jackson—phone 865  
**KILGORE FORREST A & CO**, (Forrest A and Saml H Kilgore), real estate 1 Watkins Bldg, 107 s Orange av—phone 80 (see p 43)  
**KILGORE SAML H** (Lucy E), (Forrest A Kilgore & Co), h 12 e Jackson—phone 865  
 Kilgore Vernon C, h 12 e Jackson  
 Kilpatrick A N, boiler mkr C O'Berry Boiler Co, h Veach st  
 \*Kilpatrick Geo (Alice), lab, h Veach st  
 Kilpatrick Nick, boiler mkr, rms 205 Veach  
 \*Kilpatrick Wm, lab, h Morgan av  
 Kimball Arthur E, carp, h 403 e Concord av  
 Kimbell H V, painter Finley's Paint & Wall Paper Store  
 Kime Chas D (Mabel), county agril agt, h Elizabeth cor Hyer  
 Kime Rufus R, phys 11 e Central av  
 Kincaid Bolivar, mngr Orlando Furniture Co, h 916 w Central av  
 Kincaid Furniture Co, 49 e Pine cor Main, Jas R Kincaid propr  
 Kincaid Jas R (Nellie T), propr Kincaid Furniture Co, h 812 w Central av  
 Kincaid Marion, student, h 916 w Central av  
 Kincaid Rodney, h 916 w Central av  
 \*Kiney Jno (Luda), gas mkr, h 10 n Reel  
 King Ed T, clk Lewis-Chitty Co, h 510 Lafayette  
 \*King Frank (Clara), porter McElroy's, h 707 Long  
 King Franklin O (Josephine M), mngr S E Wilson, h 207 Ridgewood av  
 King Geo, emp Y-D Co, h 14 w Livingston av  
 King Geo M (Eugenia), gro 107 e Pine, h Ohio st  
 King Hallie Miss, tchr High Schl, h 411 w Amelia av  
 \*King Harrison, lab, h 509 w Pine  
 \*King Henrietta, land, h 806 s Parramore

**BUTT-LANDS STREET, Inc.**  
**TIRES, TRUCKS, TRACTORS**  
 ORANGE AV. COR. WASHINGTON  
 Phone 1028

**T**IRES  
**R**UCKS  
**R**ACTORS

## D. A. ROUTH

Corner Church and Main Streets  
PHONE 606

Tin, Tile, Slate and Gravel Roofing.  
Copper Work Neatly Done. Cornice  
and Skylights. Hot Air Furnace,  
Heating and Ventilating. Metal Ceiling.



# Finley's "Pioneer" Paint Store

Corner Court and Pine Streets—Phone 67

High Grade Wall Papers, Paints and Painters' Supplies

190

ORLANDO FLA [1921] CITY DIRECTORY

C. S (ervice)

McEwen

"THE  
INSURANCE  
MAN"

Life,

Fire,

Automobile,

Liability,

Casualty,

and Bonds

120 South

Orange

Avenue.

Phone 311.

If it is

INSURANCE

SEE

McEwen

King Homer L (Uldena), lineman Sou Bell T & T Co, h 723 w Central av

King Hubbard D (Ella), h 619 Lexington

King Jas, h 207 Ridgewood av

King Jas B (Angie), draftsman M S King, h 510 Lafayette

King Jessie W, wid David W, h (w) 905 e Washington & Kansas City, Mo

King Jno F (Anna), janitor, h 11 w Concord av

\*King Judge, meat ctr Sanitary Meat Market

King Julius Dr (Caroline), h 9 e Livingston av

King Lois Miss, stengr Drs McEwan & Edwards, h 411 w Concord av

**KING MURRAY S** (Anna R), architect Rock Bldg, 9 n Orange av—phone 951, h 510 Lafayette—phone 950 (see p 34)

King Murray S Jr, clk, h 510 Lafayette

King Roy, clk Finley's, h 14 w Livingston av

\*King Wm (Nancy), lab, h 800 Rutherford

\*King Wm (Rosa), chauf, h 603 Long

King Wm (Ethel), plmbr 202 Irvin, h 418½ Macy

King Wm R (Nora), orange grower, h 411 w Amelia av

Kingsbury Andrew J (Elizabeth), h 698 e Livingston av

Kingsley Burton W (Emily), h 403 e South

Kingsley Lillian A Miss, student, h 403 e South

Kingsley Martha C Mrs, h 403 e South

Kingsley Wm A (Nancy H), h 525 e Colonial drive

\***KINKAID**, see **KINCAID**

Kinnard Michael, carp Y-D Co, h e Church st

Kinney Francis M, h Mills st

Kinsey C J, electrn Newell Electric Co

Kinson Saml, lab, McCormick-Hannah Lbr Co, h Robinson av and Cornell

Kiphuth Carl, bkkpr Huppel Bros, h 612 w Central av

\*Kirby Edwd (Catherine), tie cutter, h 16 n Terry

Kirk H D, electrn Johnson Electric Co, h 206 Veach

Kirkland H W, fruit pkr Phillips Pkg Co

Kirkland Jefferson (Pearl), foreman, h 502 w Amelia av

Kirkwood Jno C, carp, h 414-B Macy

Kirkwood Mattie P Miss, h 408 s Orange av

Kirkwood Ora Miss, student, h 414-B Macy

Kiser Jacob (Ella), lab, h 308 w Pine

**KISSAM ALLEN**, (Kissam Building Stone Co), h e Central av—phone 3003

**KISSAM BUILDING STONE CO**, (Edwd W and Allen Kissam), South st opp A C L Freight Depot (see p 59)

**KITAOKA Y & WIFE**, (Japanese Art Store), h 116 e Pine

J. A. COLYER

C. D. WILLIAMS

## COLYER & WILLIAMS, Merchant Tailors

Cleaning, Dyeing, Repairing, Ladies' Pressing—Pressing Club \$2.50 Per Month and Up

No. 23 W. Church St.

Suits Made in Our Own Shop

Telephone No. 337



# Fruits and Vegetables

## S. J. SLIGH & COMPANY

Phones: Office, 463; Packing House, 362

Orlando, Florida

Dealers  
Growers  
Packers  
Shippers

ORLANDO FLA [1921] CITY DIRECTORY

191

**KISSAM EDWD W**, (Kissam Building Stone Co), h e Central av—phone 3003

Kitchens Homer L (Nora), mchst, h 414 Macy

Kivett Natalie H, wid A S, office asst County Supt Schls, h 106 James

Klein Booth (The), Arcade Bldg, V E Smith propr

Klein Elsie Miss, h 214 n Rosalind av

Klein Louis C (Carrol W), ins, h 214 n Rosalind av

Klein Saml F (Frances), h 16 Glen

Kleiser Albert H (Bertha C), phys 19 s Orange av, h 308 n Main

Kline Harry E, carp, rms 400 w Church

Klinect Carl J (Martha), hdw clk, h 612 w Pine

Klock Jas E (Margaret), h 309 e Jackson

\*Knight Fannie, laund, h 8 Rutherford la

Knight Jas P (Justina), painter, h 15 w Washington

Knight Myrtle Miss, stengr S D A Conference, h 307 e Pine

Knobel Chas, garage 123 w Church, h same

Knowlton Jean Miss, music tchr (voice), Rollins College Conserv of Music, res Winter Park, Fla

\*Knox J Wesley Rev (Letitia), h w Robinson av

Knox Jas A (Opal), agt N Y Life Ins Co, h 106 e Lucerne circle

Koegel Maria Mrs, furn rms 206 e Livingston av, h same

Kollock Geo C Dr (Alice G), dentist, h 16 e Concord av

Koster H, emp I W Phillips & Son, h 721 w Church

Krause A Mrs, clk Y-D Co, h Rosalind cor Ridgewood

Krause Chas (Augusta), h 901 e Washington

Krause F Mrs, nurse The Orange Genl Hosp, Kuhl av

Krause Martha Miss, h 901 e Washington

Krebb Goldy D (Katherine), real estate, h 508 Highland av

Krebel Saml, carp, h 511 Lexington

Krenzien Mary Mrs, h 512 s East

Kritz Christine S Miss, bkkpr Pickett Lbr Co, h 23 n Garland

Krug Geo E (Clara L), architect 126 s Orange av, h 911 Highland av

Kuhl Anna C, wid Burchard, h 202 e Gore av

Kulpas Jno (Cleo), wireman, h 714 w Central av

Kuntz Geo P (Evelyn), barber Standard Shop, h (w) Oaklodge Hotel

Kurtz Homer D (Vanetta), trainman, h 11 n Hughey

## L

LaBaron Tracey (Nellie), painter, h 403 w Concord av

**Cook Automobile Co.**

WE MAKE A SPECIALTY OF BATTERY WORK

EVERYTHING  
For the  
AUTOMOBILE

## McCORMICK-HANNAH LUMBER CO.

Jefferson and Railway Streets

Lumber, Sash, Doors, Mouldings—Lime Cement, Brick—Special Millwork

PHONE 37



**BUNNELL-BURTON**

REAL ESTATE IN ALL ITS BRANCHES

Orange Groves, Farm Lands, City Property, Trucking Lands, Colonization Lands  
30 West Church Street, Half Block from A. C. L. Depot

192 ORLANDO FLA [1921] CITY DIRECTORY

**HEM-  
STITCH-  
ING  
AND  
PICOT  
EDGE  
WORK  
Done at  
Singer  
Sewing  
Machine  
Co.**

43 E. Pine  
Street  
Phone 321

Machines  
Rented by  
the Month

LaBarr Geo J (Mary), h (w) 5 w Livingston av & Emporium, Pa

Ladies' Outfitter (The), (S S Furen), 210 s Orange av  
Lafier E Israel (Nellie), popcorn 51½ w Church, h 708 w Church

LaFontaine Nettie J Miss, furn rms 7 w Robinson av, h same  
Lagerroth Jennie, wid E W, rms 209 e Robinson av

Laird Olive F Miss, tchr Orlando High Schl

Lake Cherokee Dairy, Lake Cherokee

**LAKE CONWAY LAND CO,** (See Overstreet Supply Co)

**LAKE COUNTY MANUFACTURING CO,** (See McCormick-Hannah Lbr C),—phone 37

Lake Wales Naval Stores Co (Inc), 7 w Church, L M Autrey genl mngr

Laland Jos (Alma), surg, h (w) 515 Palmer

\*Lamb Andrew (Ella), carp, h 404 w Robinson av

Lamb Jas M (May), ins collr, h 732 w Central av

\*Lampkin Leah, h 706 s Hughey

Lamprio Petris (Dorothy), propr Crystal Cafe, h 29 e Pine

\*Lamps Julius (Josephine), lab, h 528 Holden

\*Lamps Mamie, h 501 s Division

\*Lamps Nathaniel, emp Ambrosia Ice Cream Co

\*Lancaster Frank (Esther), fireman A C L Ry, h 606 w Robinson av

\*Lancaster Wm M (Lucie), porter, h 310 n Reel

\*Lance Jos (Lizzie), carp, h 619 Long

Landis Audrey Miss, cigar mkr, h 418 Marion

**LANDSTREET ARTHUR F** (Lucile G), (Butt-Landstreet, Inc), h 20 e Colonial drive—phone 291

Landwehr Chas (Isabella), baker, h 109 n Summerlin

Lane Charlotte Miss, h (w) 30 Lakeview av & Kokomo, Ind

Lane Dorothy Miss, clk, h 300 e Concord av

Lane Geo, teller Orlando Bank & Trust Co, h 211 e Robinson av

Lane Geo B (Lillie B), h (w) 30 Lakeview av & Kokomo, Ind

Lane M Elizabeth Miss, h 504 Anderson

Lane Mary Miss, student, h 402 e Jackson

Lane Myra G, wid Jno P, h 300 e Concord av

Lane Ollie Mrs, emp Hotel Empire Cafeteria, rms 18 w Central av

Lane Payson S (Catherine), real estate, h 500 e Jackson

Lane Wilkie G (Ambler), real estate, rms 8 n Garland

Lane Wm (Ada), mngr, h 402 e Jackson

Lane Wm A (Mary), h 504 Anderson

**IDEAL BLOCK YARD**

HERBERT TICE, Prop.

SEPTIC TANKS

Building Blocks and Concrete Work; Estimates Furnished on Schools and Large Buildings  
Cor. Veach and Garland, Orlando, Fla.



# Orange Title Guaranty & Abstract Co.

PHONE 577

WM. BEARDALL, General Manager

CAPITAL STOCK \$100,000

We Make Abstracts and Guarantee Your Title to Same

Come in and see us for particulars

ORLANDO FLA [1921] CITY DIRECTORY

193

Laney Saml C (Beatrice), clk Mayer Candy Kitchen, h 405 Lake

Lanfear E B, lino opr Reporter-Star Pub Co, h 108 e Central av

Lang Chas Dr (Florence L), h Mills st North Park

**LANG OSCAR S** (Caroline), broker, lumber and brick, north end Mills st (P O Box 1075) (see p 59)

Langenbach Elizabeth Mrs, harness shop 127 w Church, h same

**LANGFORD THOS A** (Annie S), asst cashr State Bank of O & T Co, h 126 e Amelia av—phone 462

Langham Fred (Ellen), chauf, h 1008 s Hughey

Langiotti Eddie (Essie), cook Sanitary Cafe, h 407 e Jackson

Langworthy Martha Miss, nurse, h (3) 19 s Orange av

Lannen Helen V Miss, h 222 n Rosalind av

**LANNEN THOS J** (Janet), pres National Engineering and Contracting Corp, h 222 n Rosalind av

Lantz Jesse G, printer The Sentinel, h n Kentucky st

Lantz Jno, lab McC-H Lbr Co, h 5 Glen

Lantz Solon M (Verna), electrn Curry Elec Supply Co, h n Kentucky av

Larose Jno E (Katie), contr, h 400 e Concord av

Larom Chas E (Georgia), h (w) 1 e Gore av & New Haven, Conn

Larrimer Mabel Miss, clk, h 506 Osceola

Larson Eloise Miss, stengr, h 406 e Church

Larson Olaf N (Minnie), contr 406 e Church, h same

**LARTIGUE CHAS** (Maggie L), dist mngr Mutual Life Ins Co of New York, h 808 Lucerne Terrace

Laubach Percival F (Lillie E), real estate, h 206 e Jackson

Lavin Elem N (Amelia), clk, h 502 Osceola

Lavin Eunice Miss, nurse 502 Osceola, rms same

\***LAVIN, see also LEVINE**

Lawrence Daisy J, wid D J, boarding 308½ w Church, h same

Lawrence House, 103 w Church, Jno Raymond propr

Lawrence Ivy, emp I W Phillips & Sons, res suburbs

\*Lawrence Jas (Susie), lab, h 502 w Pine

**LAWRENCE LULA H MRS**, society editor Reporter-Star, h 505 s Main

Lawson Realty Co, (W C Lawson), 107 s Orange av

Lawson Saml C, student, h 112 America

Lawson Wm C (Senie), (W C Lawson Realty Co), h 112 America av

Lawton Frank B (Dorothea), taxi driver, h 700 w Church

Lawton Jno C (Grace), bkkpr Harmon Hull Co, h 816 w Central av

## For Fire Insur- ance

that  
absolutely  
insures  
against  
all damage  
by Fire  
Lightning  
and  
Tornado.  
It will pay  
prospective  
insurers  
to call on  
or write

## H. B. Leake

who  
specializes  
in the  
above lines.

Lobby Hotel Astor  
209 S. Orange Av.  
Phone 237  
Orlando, Fla.

City and Country Homes—Groves—Farms—Truck Lands—Timber Tracts, Etc.

## DAVIS, MAURER & COMPANY

"A Safe Place to Anchor"

REAL ESTATE

Phone 1092

23 E. Pine St.

Orlando, Fla



# BUNNELL-BARCLAY REALTY CO.

CATTLE RANCHES—ORANGE GROVES

Orlando, Florida

21 E. Pine St.

Phone 334

194 ORLANDO FLA [1921] CITY DIRECTORY

**O. V.  
Zangen  
Real Estate**

IN  
ALL ITS  
BRANCHES

ORLANDO  
FLORIDA  
P. O. Box  
381

PHONE

- LAWTON J B & SONS**, (J B, J B Jr and Lawrence Lawton proprs), Sani-Pak Groceteria 8 w Church—phone 34 (see inside back cover)
- LAWTON JOSEPH B**, (J B Lawton & Sons), and printer 20 e Pine, h 229 e Robinson av—phone 353
- LAWTON JOS B JR** (Blanche), (J B Lawton & Sons), h 302 e Livingston av—phone 949
- Lawton Jos C (Irene), printer, h Kissimmee rd
- LAWTON LAWRENCE** (Lena), (J B Lawton & Sons), h e Colonial drive cor Highland
- Lawton Rita Miss, h 229 e Robinson av
- Laycock David R (Ruth H), clk P O, h 205 n Main
- Layton Chas E (Margaret A), h 306 e South
- Layton Ora D Mrs, social service worker City Schl, res Winter Park, Fla
- Leach Eugenia F Mrs, h (w) 123 Court & Stafford Spgs, Conn
- Leach Herbert (Faye), barber Orlando Barber Shop, h 606 e Colonial drive
- Leach Ira W (Mary L), h 610 Lafayette
- Leach Leslie Mearl (Ruth), clk Y-D Co, h 610 Lafayette
- Leach Wilma Miss, h 606 e Colonial drive
- LEADER DEPARTMENT STORE** (The), dry goods, clothing, shoes, etc, 26 w Church cor Boone, Harry Stalberg propr (see left side lines)
- LEAKE HARRISON B** (Bessie G), fire insurance, Hotel Astor lobby, 209 s Orange av—phone 237, h 312 Broadway (see side lines)
- Leake Olin W (Alice), real estate, h 3 n Summerlin
- Lear Henry, lab, h 303 s Hughey
- Lee Anna Miss, musician, h 813 w Church
- \*Lee Benj (Mattie), carp, b Morgan av
- Lee Chas, clk Amer Ry Exp Co, h 515 s East
- Lee Chas D, vocal studio 222 s Orange, h 306 e Livingston av
- Lee Chas G (Margaret G), fruit grower, h 1211 e Robinson av
- Lee Elizabeth E Mrs, h 306 e Livingston av
- Lee Horace (Nona), waiter, rms 9 n Garland
- Lee Hugh (May), barber 38 w Church, h 9 Garland
- \*Lee Jno, lab, h 806 Douglas
- Lee Jno J, justice of peace 31 e Pine, rms same
- Lee Jos M (Florence L), baker Federal Bakery, h 208 w Central av
- LEE M DONALD**, sec-treas Cohoon Bros Co, h 1211 e Robinson av
- Lee Nola May Miss, cigar mkr C & S Cigar Co, h 9 n Garland
- Lee Walter C, lumber, h 306 e Livingston av

Elbre Drug Stores, Inc.

Store No. 25, 18 South Orange Avenue

## THE REXALL STORE

Phones 1021 and 1022

Operating a Chain of Florida Drug Stores



# DICKSON-IVES CO., Department Store

In Our Shoe Department We Carry the Famous J. & T. Cousins and C. H. Alden & Co.'s  
Makes—Nothing Better

"ORLANDO'S FAVORITE SHOPPING PLACE"

ORLANDO FLA [1921] CITY DIRECTORY

195

- \*Lee Wm Horace, lab, h 12! n Division  
Lee Zudee B Miss, music tchr (piano), 306 e Livingston av,  
h same  
Leeke Irene Mrs, h (r) 403 Lexington  
LeGrand Saml T (Anna), h (w) 301 Anderson & Keysville,  
Va  
Lehman Emma Miss, cigar mkr C & S Cigar Co, h 504 Bishop  
Lehman Jos O (Anna), carp, h (w) 415 e Church & Carlyle,  
Pa  
Lehman N Eber, student, rms 415 e Church  
Leibig Valentine (Clara), h 202 Ridgewood av  
Leland H H (Julia), h Jefferson Court Apts  
**LEMIRE C EUGENE** (Gertrude), atty-at-law Y-D Co Bldg,  
h 308 e Livingston av  
Lemire Chas J (Mary), plmbr, h 408 Lockhart  
Lemire Frank Z, (Lemire & Fisher), h 408 Lockhart  
Lemire Leo, plmbr, h 408 Lockhart  
Lemire & Fisher, (F Z Lemire, J E Fisher), real estate 126 s  
Orange av  
Lemon Beatrice Miss, clk, h 504 n Lafayette  
Lemon Grace Miss, clk D-I Co, h 504 n Lafayette  
Lemon Wm (Margaret), builder, h Kissimmee rd  
Lendrum Mollie Miss, furn rms 210 Patrick, h same  
Leonardy Wilkinson C, h 810 Irma av  
Leras Jas, (Pappas Bros & Co), h 402 e Livingston av  
Lersch Fred W (Lena L), (Orlando Real Est & Bldg Co), h  
Fern Creek av nr Washington  
Lersch Len F, (The Orlando Real Est & Bldg Co), h Fern  
Creek av  
Leshner Saml E (Anna), jeweler, h (w) 5 w Robinson av &  
Marion, O  
Lessord Isaac (Ida), h 708 w Central av  
Lester Percival T (May), welder, h 13 w Church  
\*Lester R C, emp Belmont Creamery, h Carter st  
\*Lester Walter & wife, fruit pkr, h 800 w Robinson av  
Leu Harry P, pres Cain O'Berry Boiler Co, h 16 n Hughey  
Leu Mary N, wid Jno, h 16 n Hughey  
Levine Harry (Esther), fruit grower, h 512 n Orange av  
\***LEVINE, see also LAVIN**  
\*Lewis Alfonzo, miner, h 11 Bryan  
Lewis-Chitty Co (branch), whol gros w South nr A C L Ry,  
I P Flournoy mngr  
\*Lewis Christopher C, lab, rms 305 Veach  
\*Lewis Jas (Susie), driver, h 409 Chapman  
\*Lewis Jas (Lillian), butcher W O Cox, h 715 w South

Office Phone 639

16-18 West Pine Street

Res. Phone 457

# CAREY HAND

## Funeral Director and Embalmer

"MOTOR EQUIPMENT"

J. J. NEWELL

E. D. LITTLE

# NEWELL ELECTRIC COMPANY

CONTRACTORS AND ELECTRICAL SUPPLIES

13 W. Pine St.

Phone 280

Orlando, Florida



# HUTCHINS & COMPANY

"NOTHING TOO LARGE NOR TOO SMALL"

WE BUY, SELL AND EXCHANGE ALL KINDS OF PROPERTY

OFFICES OPP. POSTOFFICE—PHONES 751 AND 794

196

ORLANDO FLA [1921] CITY DIRECTORY

LAKE WALES

LEESBURG

MT. DORA

SANFORD

WINTER HAVEN

ORLANDO

BARTOW

DE LAND

EUSTICE

KISSIMMEE

**Barker Poster Adv. Co.**

OUTDOOR ADVERTISING A SPECIALTY

Phone 268

110 W. Pine

Lewis Lester A, h 303 Lockhart  
 Lewis Ralph (Hilda), boarding 404 w Church, h same  
 Lewis Warren L (Olive B), marine engnr, h 303 Lockhart  
 Lewis Werner L (Zoe), real est, h Shine nr Livingston av  
 Lewter Alva Miss, student, h 735 n Orange av  
 Lewter Flora Miss, tchr, h 735 n Orange av  
 Lewter Fredk A (Lennie W), real est 3 n Orange av, h 735 same

Lewter Fredk Jr, student, h 735 n Orange av  
 Lewter Laura L Miss, tchr, h 735 n Orange av  
 Lewter Wm F, mchst, h 735 n Orange av

**LIBBY WM A** (Florence G), (The Cen Fla Real Estate & Invest Co), 207 s Orange av, h (r) 313 n Orange av

Libe Chas H (Hattie), author, h 612 Hillcrest av  
 Lieberman Hyman (Esther), (Panama Hat Shop), h 5 n Garland

Lieberman Louis (Bertha), ladies' garments 114 s Orange, h 11 n Garland

Liddell Jno H (Ella P), h (w) 308 e Church & Schulylers Lake, N Y

Liddell Mary I, wid Geo, h 115 e Concord av

Lilja Wm E, carp, rms e Robinson av nr limits

Lilly Frank, garageman, h 201 s Rosalind av

Lilly Ira F, auto rep 32 e Church, h 109 Ernestine

Lilly Sarah Mrs, h 201 s Rosalind av

Limerick Mamie E, wid Wm W, h 308 n Orange av

Limpus Chas E, slsmn R C Woodbury & Co, h 300 e South

Limpus Clarence L, clk P O, h 300 e South

Limpus Sherman E (Nona B), gro 302 e South, h 300 same

Lincoln Ernest C (Viola), carp, h 515 Palmer

Lind Bailey C, slsmn R-D Co, h 5 Liberty

**LINDNER E**, (Tracy & Co), and (Orlando Novelty Co)

Lindsay Alice C Miss, h 407 Long

Lindsay Fred, (Orlando Concrete Co), h 402 Long

Lindsay Howard G (Ethel), (Orlando Concrete Co), h 402 Long

Lindsay L H Dr (Sue W), h 504 w Concord av

Lindsay Violet, wid Saml D, h 407 Long

**LINK ALFRED H**, (Palace Ice Cream Parlors), and adv mngr Y-D Co, h Delaney nr limits

Link Eva G Miss, stengr W R Link Tire Co, h 806 s Orange

Link Ida Miss, clk D-I Co, h 208 s Main

Link Jno R, plmbr 202 Irvin, h Delaney nr limits

Link Josephine Miss, student, h 806 s Orange av

Link Otto D, h Delaney nr limits

Link Paul (Grace), jeweler 23 e Pine, h s Delaney bey limits

**Cohoon Bros. Co.**  
 MACHINERY AND SUPPLIES

6 EAST CHURCH STREET  
 PHONE 456

Western Electric Farm Lighting Plants;  
 Water Works for Country Homes Furnished  
 and Installed; Acme Harrows, Grove Cultivators,  
 Gasoline and Oil Engines.



# COOK AND HEAT WITH GAS

ORLANDO FLA [1921] CITY DIRECTORY

197

- Link W R Tire Co, (W R Link), 1 n Orange av  
Link Wm R (Gertrude), (W R Link Tire Co), h 806 s Orange  
\*Linton Ivory, lab Phillips Packing Co  
\*Linton Jennie, laund, h Murdock av  
\*Linton Joel, lab, h 614 Veach  
\*Lipe Annison (Sarah), bricklyr, h 605 Carter  
**LITTLE EDWIN D**, (Newell Electric Co), h 300 Hillman  
Little Hat Shop (The), (Mrs Clara Hewitt), 129 s Orange av  
Little Jno S, mchst, h 623 w Church  
Little Marie L Miss, slsldy, h 623 w Church  
Little Ottis, h 502 w Central av  
Little Wm K (Mary), carp, h 502 w Central av  
Little Wm T (Addie), watchmkr T H Evans, h 623 w Church  
Littlefield Mack, h 812 Lemon  
Livingston Bertha Miss, clk J H Hardy, rms e Colonial drive  
Livingston J B, clk A C L Ry, rms 503 Delaney  
Livingston Margaret, wid Paul, h 602 Anderson  
Livingston Marigold, clk Dr McElroy, h 602 w Pine  
Livingston Roscoe C (Anna), clk J Schnarr & Co, h 602 w Pine  
Lloyd Mae, wid Thos, h 210 Liberty  
LoBean Henry J (Alma), orange grower, h 100 Irvin  
LoBean Lester, clk P O, h 100 Irvin  
Lock Cassie, wid Nicholas D, h 802 Lemon  
Lockerby Wm (Elma), h 1102 Delaney  
**LOCKHART DAVID** (Bertha L), propr Orlando Novelty Works & Lumber Yard, h 207 e Livingston av—phone 110  
Lockhart Raymond H, h 207 e Livingston av  
Lockwood Stephen, h 402 n Orange av  
Lodge Rooms, (W O W), 103 e Pine  
Loennies Daniel (Emma H), carp, h 706 w Central av  
Logan M E Mrs, stengr Amer Fruit Growers  
Logwood Jas A (Lurene), auto slsmn, h 513 n Orange av  
\*Lolar Jas, lab, h 416 s Parramore  
\*Lonesome Bernie, student, h 106 n Hughey  
\*Lonesome Daisy, laund, h 106 n Hughey  
Long B M (Ethel), h (w) 415 e Church & Delta, O  
\*Long Conrad, student, h 404 Veach  
Long Grover C, electrn, h 612 Marion  
\*Long Henry, baker, rms 401½ w Church  
Long J Baxter (Irma), bkkpr Helms Hdw Co, h 506 s Hughey  
Long Jack, lab, McC-H Lbr Co, h 308 Pine  
Long Jas A (Hester), h (w) 202 e Robinson av & Canton, O  
\*Long Jas A Rev (Eunice), h 404 Veach

**Carper's  
Book  
Store**

Phone 95

Loose Leaf  
and Bound  
Blank Books

Steel Filing  
Cabinets,  
Fireproof  
Safes,  
Transfer  
Cases, Desks

Wales Add-  
ing Machines  
Commercial  
Stationery,  
Typewriter  
Supplies

Check Pro-  
tectors, Etc.,  
carried in  
stock.

## D. A. ROUTH

TINNERS AND SHEET METAL WORKERS

Corner Church and Main Sts.

Estimates Cheerfully Given

Phone 606



# Finley's "Pioneer" Wall Paper Store

Corner Court and Pine Streets—Phone 67

## CONTRACTORS FOR PAINTING AND DECORATING

193

ORLANDO FLA [1921] CITY DIRECTORY

**C. S(ervice)**  
**McEwen**  
**"THE**  
**INSURANCE**  
**MAN"**

Life,  
Fire,  
Automobile,  
Liability,  
Casualty,  
and Bonds

120 South  
Orange  
Avenue.  
Phone 311.

If it is

**INSURANCE**  
**SEE**  
**McEwen**

Long Jno H (Mary), taxi driver, h 401 Long  
Long Jno W, h 109 High  
Long Luther B (Nellie J), (Helms Hdw Co), h 502 s Hughey  
Long Luther L (Margaret), pres Seminole Nurseries Co, rms  
(w) 307 e Pine & Charleston, S C  
Long Mathal Miss, student, h 315 w Central av  
Long Ollie B, carp, h 315 w Central av  
Long S S, emp O W & Lt Co, h 207 w Church  
Long Welton (Dora), orange grower, h 901 w Robinson av  
Long Wm E (Euretha R), h 212 w Church  
Longe Ollie J (Lillian), typewriter repairing, h 401 w Con-  
cord av  
Loo Henry, laundry 126 w Church, rms same  
Lorraine Henry K (Katherine H), h 406 Magnolia av  
Lorraine Lorenzo L, h 406 Magnolia av  
Lord Berry J (Gertrude), contr, h 610 e Pine  
Lord Chas (Alice M), real estate 23 s Orange av, h 101 w  
Lucerne circle  
Lothrop Mary Miss, tchr City Schools  
Lott Elmer W (Lucile), (Lott Motor Car Co), h 801 e Cen-  
tral av  
Lott Motor Car Co, (E W Lott, W D Driver, A M Jones), 32  
e Church  
Lott Willard K (Nina), carp, h 720 Grand av  
Louis Sue Mrs, h n Shine av  
\*Love Edwd, grove tendr, h 709 Douglas  
\*Love Elizabeth, dom, h (r) 217 s Orange av  
Love Geo A Jr, supt Kissom Bldg Stone Co, h 109 Putnam  
Love Harry E, mchst Orlando Motor Mart  
Love Margaret Miss, clk Bank of Orange, h 510 e Central av  
Love Olin A (Frances C), slsmn, h 510 e Central av  
Lowe Jno, h (w) 9 n Summerlin & Shinnston, W Va  
Lowe Wm M (Elmira), contr, h 9 n Summerlin  
\*Lucas Robt (Viola), eating hse 29 Bryan, h 111 n Division  
Luce Fred A (Theresa), carp, h Mt Vernon st  
Luce Stanley E, carp, h Mt Vernon st  
Lucerne Hotel, 401 s Main, R S Rowland propr  
**LUCERNE PHARMACY**, 109 s Orange av—phones 1000  
and 1001, C A Campbell pres, Louis Bas sec-treas, F L  
Seeley v-pres (see front cover and p 14)  
Lucerne Theatre, 117 Court, H B Vincent mngr  
Lucius Enoch F, barber Standard Barber Shop, h 704 s  
Division  
Lucius Fred S (Achsah), h 704 s Division  
Lucius J Othniel (Laura), (Standard Barber Shop), h Ne-  
braska av, N Park

J. A. COLYER

C. D. WILLIAMS

## COLYER & WILLIAMS, Merchant Tailors

Clothing Cut and Fitted to Measure on the Premises

No. 23 West Church Street

Telephone No. 337



# S. J. SLIGH & COMPANY

FRUITS AND VEGETABLES—DEALERS, GROWERS, PACKERS AND SHIPPERS

Phones: Office, 463; Packing House, 362

Orlando, Florida

ORLANDO FLA [1921] CITY DIRECTORY

199

Lucius Lucile Miss, stengr The Orlando Bank & Trust Co, h 704 s Division

Lucius R Evans, cashr Standard Barber Shop, h 704 s Division  
Luckton Morris, (American Auto Radiator Works), h 416 Macy

Lumsden Rosa A Mrs, furn rms 20 w Pine, h same  
Lund W D, pressman The Sentinel, h 104 Garland  
Lundgren August, mldr, h 6 Depoline  
Lundquist A N (Dida), ins and loans 46 Watkins Bldg, h 505 Delaney

Lundquist Emile (Jacobine), auto trimmer, h 406 s Lake

Lundquist Evelyn Miss, tchr, h 505 Delaney

Lundquist Harold M, slsmn Y-D Co, h 406 s Lake

Lunsford Daisy Miss, h 401 n Orange av

Lupo Albert, cigar mkr C & S Cigar Co, h 815 Lemon

Lusby Wm, rms (w) 611 (608) Ridgewood av & Cincinnati, O

Lyle Ernest L (Georgia), slsmn Sam Johnson Co, h 102 e Jefferson

\*Lyles Richd (Mary), bottler, h 810 s Division

Lyman Drew A (Leila), traffic mngr, h 414 e Jackson

Lyman Walter I (Lilla C), with Royal Fern Co (Altamont Springs), h 10 e Amelia av

**LYNCH FRED B** (Minnie), (Roberts & Lynch), h 516 w Central av—phone 887

Lynch Wm J (Elizabeth), mchst Farmers Garage, h 516 w Central av

\*Lyndon Jno, fruit pkr, bds 412 w Robinson av

\*Lyndon Jos, fruit pkr, bds 412 w Robinson av

Lynn Wm (Zilda), carp, h Keystone drive

Lyon Irving C (Charlotte), bldr, h 610 Marion

Lysitt Climenta Miss, h Tremont Hotel

Lysitt Wm, propr Tremont Hotel, h same

## Mc

\*McAllister Annie, laund, h (r) 103 w Livingston av

McAllister G E, emp O W & Lt Co, h 308 w Gore av

McAllister Grover C (Beulah), carp, h 308 w Gore av

McAllister Lena Miss, h e Washington nr city limits

McAllister Lizzie Mrs, furn rms 28 w Church, h same

McArthur B R, condr S A L Ry, rms 22 e Pine

McAuley Frank W (Ella), contr, h 4 w South

McAuley Wm, h (w) 406 e Jackson

McBride Chas E (Margaret), painter, h (w) 304 e Church & Dayton, O

**Cook  
Auto-  
mobile  
Co.**

Sales

Agents

**BUICK**

**CARS**

**ACCES-**

**SORIES**

**SUPPLIES**

High Grade

Repair

Work

**OAK**

**STREET**

Phone 111

C. A. ROBERTS

F. B. LYNCH

# ROBERTS & LYNCH

REAL ESTATE AND INVESTMENTS

Office, 203 S. Orange Ave.

Phone 966

Orlando, Florida



**BUNNELL-BURTON**

REAL ESTATE IN ALL ITS BRANCHES

30 West Church Street, Half Block from A. C. L. Depot

200

ORLANDO FLA [1921] CITY DIRECTORY

McCall Nellie Mrs, emp Dr C G Butt, h 5 w Colonial drive  
 McCalla Jno C (Reba), buyer D-I Co, h 18 w Central av  
 McCann J W, cook Belmont Creamery Lunch  
 McCaughen Calvin B (Maud A), real estate 116 s Orange av,  
 h 117 Putnam

McCauley Jno (Olga), h (5) 119 s Orange av

McCawley Jane Mrs, h 609 Sylvia

McChesny Lillian Miss, tchr City Graded Schl

\*McClain Bertha, hairdresser, h Morgan av

McClain Jesse G (Mary), h 515 Cathcart

\*McClain Jno (Alberta), plstr, h 416 s Parramore

McClain L E & wife, carp, h 520 Carter

McClain Thela Miss, opr Sou Bell T & T Co, h 520 Carter

McCleavey Chas, clk Elbre Drug Stores (Inc), h 15 n Gar-  
 land

McClellan Jas V, farmer, h 1101 e South

\*McCcollough Bolsie, furn rms, h 602 s Parramore

McClure Ewell, bkkpr State Bank of Orlando, h e Colonial  
 drive

**McCONNELL THOS H REV, D D** (Annetta), pastor First  
 Presbyterian Church, h 106 e Church—phone 668

McCormack Amy, saleslady, h 6 Depoline

McCormack Robt, clk, h 523 Ohio av

**McCORMICK-HANNAH LUMBER CO**, (formerly Lake  
 County Mngf Co), w Jefferson at A C L Ry—phone 37,  
 Joe M McCormick pres, H C Hannah v-pres, E M Mc-  
 Cormick sec-treas (see bottom lines)

**McCORMICK JOE M** (Edna May), pres-mngr McCormick-  
 Hannah Lumber Co, h e Washington bey Fern Creek av

McCoy Augusta Miss, tchr, City Graded Schl

\*McCoy Chas (Ida), lab, h 207 Chatham

McCracken Roy C, slsmn Hutchins & Co

McCrary Lena Miss, tchr, h (w) 413 s Main & Lakeland, Fla

\*McCrary Henry (Angie), painter, h 621 w South

\*McCrary Jas, lab, h Morgan av

McCrary J G & Co, 5 & 10c Store, 103-105 s Orange av, Lewis  
 S Northrup mngr

**McCULLOCH DEPARTMENT STORE**, dry goods, house  
 furnishings, etc, 128 s Orange av, Geo E McCulloch propr  
 (see top lines)

McCulloch Garnet E, h 508 e Washington

**McCULLOCH GEO E** (Mabel G), propr McCulloch Depart-  
 ment Store, h 610 n Orange av—phone 191

McCulloch Jno (Tina M), h 508 e Washington

McCullough Jno H (Jennie), h 402 s Main

McCullough Geo H (Elizabeth), h 405 e Amelia av

**We Sell**  **W. L. DOUGLAS SHOES**

EXCLUSIVE AGENTS

THE LEADER DEPARTMENT STORE—H. Stalberg, Proprietor

TWO BIG STORES—Jacksonville, 403 W. Bay Street, and Orlando, Fla., Church, Corner Boone

**BRANCH'S BOOK STORE**

For Rubber Stamps, Engraved Calling Cards, Architects' Supplies, Pennants



# Orange Title Guaranty & Abstract Co.

WM. BEARDALL, General Manager  
PHONE 577

We Will Guarantee Your Title

The only abstract company in Orange county that can make a complete abstract

ORLANDO FLA [1921] CITY DIRECTORY 201

McCullough Kenneth C (Adelaide), slsmn Walton Buchanan (Inc), res Winter Park, Fla  
 McCulough Marian D Miss, hairdresser, h 405 e Amelia av  
 McCully F J, fruit pkr Phillips Pkg Co  
 McDaniel C W, fgt sols A C & A Ry, bds Hotel Empire & Jacksonville, Fla  
 McDaniel Henry C (Florence E), h 901 Magnolia av  
 McDonald Michael, packer, h (w) 111 w Pine, & Salma, Ala  
 \*McDonald Sallie, laund, h 18 Bryan  
 McDonald Wm, roofer, rms 28 w Church  
 McDowell Chas E, foreman Finley's P & W P Store, h 707 w Central av  
 McDowell Edwd C (Lorena), painter, h 811 w Church  
 McDowell Edwin, clk Central Fla Abstract & Title Guar Co, h 811 w Church  
 McDowell Louise Miss, clk Central Fla Abstract & Title Guar Co, h 811 w Church  
 \*McDowell Penney J, laund, h 414 Conway av  
 McDuffie Wm R Rev (Lillian S), pastor Gospel Tabernacle and clk A C L Ry, h 306 w Central av  
**McELROY J MERLE** (Fletcher Mc), (McElroy's Pharmacy) h 5 Lucerne circle  
**McELROY JAS N** (Queenie E), (McElroy's Pharmacy), h 422 s Orange av  
**McELROY'S PHARMACY**, (J N and J M McElroy), 119 s Orange av—phones 1026 and 1027 (see inside back cover)  
 McElroy Sylvan (Edna), 220 s Orange av, h 412 same  
 McEwan Apartments, (transients), 100 e Central av, Mrs Ethel McMakin mngr  
 McEwan Jno S (Roberta), (McEwan & Edwards), phys, h 801 Delaney  
 McEwan & Edwards, (J S McEwan, G H Edwards), phys, Clinic Bldg, 102 e Central av  
**McEWEN CHAS S** (Bessie), insurance and mortgage loans, 120 s Orange av—phone 311, h 106 Lake—phone 472 (see side lines)  
 McGarity Jos C (Fannie), baggage agt A C L Ry, h 404 America  
**McGAUHY H G**, optometrist, Phillips Bldg, 7 e Pine, h 901 Magnolia av (see front cover and p 33)  
 McGee Jno L (Anna N), field missionary sec S D A Conference, res Formosa, Fla (Orlando Box 372)  
 \*McGill Josephine, dressmkr, h 7 s Terry  
 \*McGill Nancy, dom Hotel Empire, h 37 n Reel  
 McGraw Percy P, lino opr The Sentinel, h 101 e Robinson av  
 \*McGriff Chas (Margaret), chauff, h Carter bey Reel

## Southern School of Commerce

G. S. Gaston  
President

Phone 551

COURSES:  
 Shorthand  
 Typewriting  
 Bookkeeping  
 Penmanship  
 Salesmanship  
 Civil Service

SESSIONS:  
 Morning  
 Afternoon  
 Night

Positions  
 Secured

## Orlando Paint and Wall Paper Company

W. R. RHAN, Proprietor

Agents for Pitcairn's Aged Varnishes and Patton's Sun Proof Paints

4 EAST CHURCH STREET

PHONE 261



# BARCLAY REALTY COMPANY

Farm Lands, City Property, Orange Groves, Trucking Lands, Colonization Lands  
 21 E. Pine St. Phone 334 Orlando, Florida

202 ORLANDO FLA [1921] CITY DIRECTORY

**A. J.  
WALL**

**Plumbing  
Heating  
AND  
SHEET  
METAL  
WORK**

Phone 493-1  
8 Court St.

ORLANDO  
FLORIDA

- McIntosh Arnold (Alice), artist, h 510 Anderson
- McIntosh Glenn E (Mamie), clk Economy Store, h 214 n Rosalind av
- McKalsen Chas, U S A recruiting office, h 15 w Pine
- McKay Anna L, wid Jno B, fruit pkr Phillips Packing Co. h 416 Macy
- McKay Clarence K, driver, h 416 s Macy
- McKay Durwood (Lerena), clk, h 200 w South
- McKay Lee, orange pkr, h 418 Macy
- McKay Mildred N Miss, clk State Bank & Trust Co, h 418 Macy
- McKee Cynthia Miss, h 413 s Main
- McKee J Franklin (Lillian), lab, h 106 Veach
- McKee Mattie Miss, real est, h 413 s Main
- McKEE PAUL W**, automobiles 215 s Orange av, h 211 e Robinson av (see p 29)
- \*McKenna Amanda, dom, h 305 Lee
- McKenney Benj I (Mollie), fruit grower, h 105 e Jackson
- McKENNEY CLYDE M**, asst cashr Bank of Orange & Trust Co, h 105 e Jackson
- McKenney Helen Miss, student, h 105 e Jackson
- McKenney Kate Miss, music tchr, h 105 e Jackson
- McKenney Nell Miss, h 105 e Jackson
- McKenney Wm, (Miller & McKenney), rms Oak Lodge
- \*\***McKENNEY**, see also **McKINNEY**
- McKibben J Ross (Katherine S), slsmn Walter W Rose Real Est & Inv Co, h New Hampshire av, Lake Ivanhoe
- McKillip Neil, clk, rms (w) 307 e Pine & Attica, O
- McKillip Walter C, emp Sani-Pak Groceteria, rms 307 e Pine
- \*McKinney Aaron, mldr, h 715 w Robinson av
- \*McKinney Edwd (Bertie), news butcher, h 200 Bryan
- McKinney Jno H (Olga), clk, h 19 s Orange
- McKinney Minnie Miss, emp Emerick's Cafeteria
- \*\***McKINNEY**, see also **McKENNEY**
- McKnight Ada E Miss, tchr City Schls, h 11 e Amelia av
- McKnight Alice Ann Miss, stengr Eatsum Products Corp, h 406 e Colonial drive
- McKnight Elizabeth Miss, h 1000 Delaney
- McKnight Jno C (Jennie M), (McKnight Realty), h 11 e Amelia av
- McKnight Jos D (R Isabel), (McKnight Realty Co), h 406 e Colonial drive
- McKnight Margaret Miss, clk county clk's office, h 406 e Colonial drive
- McKnight Realty Co, (Jno C and Jos D McKnight), 3 Watkins Bldg

Elbre Drug Stores, Inc.

Store No. 25, 18 South Orange Avenue

## THE REXALL STORE

Phones 1021 and 1022

Operating a Chain of Florida Drug Stores



# DICKSON-IVES CO., Department Store

Your Clothing Department is Headquarters for Hart Schaffner & Marx Clothing and  
Manhattan Shirts

"ORLANDO'S FAVORITE SHOPPING PLACE"

ORLANDO FLA [1921] CITY DIRECTORY

203

McLain Chas M (Bert), painter, h e Marks  
\***McLAIN**, see also **McCLAIN** and **McLEAN**  
\*McLaughlin Blaine, mchst, Cook Auto Co  
McLaughlin Netta Miss, nurse, h 108 Lake  
\*McLaughlin Sallie, cook, h 107 w Livingston av  
\*McLaughlin Wm B (Mamie), mchst, h 509 w Robinson av  
McLaughlin Wm C, taxi driver, rms 13 w Church  
McLaury Geo G (Lillian), carp, h (w) 709 Anderson & New-  
burg, N Y  
**McLEAN W CHAS** (Libbie G), postmstr, h 101 Liberty  
\***McLEAN**, see also **McCLAIN** and **McLAIN**  
McLeod J, mngr men's dept Y-D Co, h The Melrose  
\***McLOUGHLIN**, see **McLAUGHLIN**  
McLutue Jessie, tchr, res Charitoy, La  
McMichael Edna Miss, Christian Science Practitioner, 4th fl  
Y-D Co Bldg, res Winter Park, Fla  
McMillan Irma M Miss, stengr W H Brokaw, h 304 e South  
\*McMillen Henry (Hattie), lab, h 124 Osey  
McMillen Henry W (Katharine), h (w) 510 s East & Day-  
ton, O  
McMillian Milliard, fruit pkr, rms 12 n Hughey  
McMinn Walter A (Maud), engr, h 504 Osceola  
McNeely Rebecca G Mrs, h Highland av  
McNeil Edwd H (Mary Lide), farmer, h 221 e Robinson av  
\*McNeil Erastus J (Bertha), sawyer, h 519 w Church  
McNeil Margaret Miss, h 221 e Robinson av  
McNeil Nora Miss, h 221 e Robinson av  
McPhern M E, h 915 Kuhl av  
\*McPherson (Josephine), driver, h 200 Bryan  
McPherson Rondy, emp Ambrosia Ice Cream Co  
McQuaig Chas F (Olivia), h 715 w Central av  
McQuarters Eva Miss, tchr High Schl, h 601 w Pine  
McQuarters Jno (Mary E), retired, h 601 w Pine  
\*McQueen Alex (Anna), bootblack 501½ w Church, h Depo-  
line st  
\*McQueen Nora, laund, h 808 s Paramore  
McQueen Sunboy (Mamie), lab, h 411 w South  
**McRAE ALVIN R & WIFE**, sales mngr Eatsum Products  
Corp, h 502 Anderson—phone 477-J  
McRae Hector J (Omah B), barber Standard Shop, h (w) 608  
s Division & Wilmington, N C  
McRainey Geo H, h 308 e Central av  
McRainey Jno A, h 308 e Central av  
McRainey Wade H (Mary L), h 308 e Central av  
McSwain Ralph (Amelia), plstr, h n Fern Creek av  
McTyre R M Mrs, h Jefferson Court Apts

Office Phone  
639

Carey  
Hand

FUNERAL  
DIRECTOR  
AND  
EM-  
BALMER

16-18  
WEST  
PINE ST.

Residence  
Phone  
457

"MOTOR  
EQUIP-  
MENT"

## SMOKE HAWLEY'S CIGARS

The Cigars of Quality—Manufactured by D. L. Hawley

REAR 106 W. CHURCH ST. PHONE 525 ORLANDO, FLORIDA



# McCulloch's Department Store

EVERY DAY A BARGAIN DAY—SATISFACTION GUARANTEED

128 South Orange Avenue

204

ORLANDO FLA [1921] CITY DIRECTORY

FOOT



Specialist

We do not trim your callouses, but we cure them. If you are suffering from Rheumatism, Sciatic Rheumatism, Backache, Headache, Pains in your Feet, Corns, Bunions, Fallen Arches Heavy Callouses,

Consult  
C. L. Gisler

Foot  
Specialist

136 South  
Orange Ave.

Residence:

311 Jackson  
Street

Phone 594

Home and  
Hotel Call by  
Appointment

## M

M E Church Orphanage, (Enterprise, Fla), C E Howard sec M S Grocery, (M S Hopper), 306½ w Church

MacClinchey Emma A, wid Wm H, h 5 e Livingston av

\*MacDonald Edwd (Mattie), janitor P O, h 503 w Pine

**MACH BROTHERS GARAGE**, (Emil and Ernest Mach), auto repairs and supplies 28 w Pine—phone 700 and Kissimmee, Fla—phone 113 (see p 20)

**MACH EMIL**, (Mach Brothers Garage), res Kissimmee, Fla

**MACH ERNEST**, (Mach Brothers Garage), res Kissimmee, Fla

MacIntosh Rose M, wid Gilbert, h 104 n Rosalind av

\*Mack Bessie, smstrs, h 620 w South

\*Mack Chas, hlpr, rms 401½ w Church

Mack Perry, fruit pkr Phillips Pkg Co

Mack Peter, ferneries 10 Depoline, h same

\*Mack Willie, cook, h 807 Douglas

\*Mackey Cicero, landscape artist, rms 713 w Robinson av

Macon Ethel Mrs, h (w) 406 s Orange av & Cleveland, O

Macy Geo E (Margaret), h 407 s Rosalind

Macy Myrtle Miss, clk McElroy's Pharmacy, h Pine Castle, Fla

**MACY WAGON CO**, wagon mnfrs, blacksmith, etc, 306 s Hughey, Jos A Rogers propr (see p 51)

Maddox H Gordon (Cora), gro 31 Bryan, h 24 n Hughey

Maddox Ivan F, fruit pkr, rms 408 w Church

Maddox Jas E (Mollie), painter, h 408 w Church

Magee E E, carp, rms 110 w Pine

Magin Francis J (Martha M), mngr The Summerlin, h 104 e Washington

Magolo Edwd & wife, emp Standard Grocery Co

Magriff Chas, emp Belmont Creamery, h Carter st

Magruder Chesley G (Ruth L), office San Juan Garage Co, h 600 e Central av

Magruder Clarence C, student, h 608 e Central av

Magruder Jas B (Carrie C), real estate Arcade Bldg, h 608 e Central av

Magruder Sallie Miss, clk Howard Studio, h Arcade Hotel

Magruder Susie E Miss, stngr, h 608 e Central av

**MAGUIRE RAYMER F**, (Tilden & Maguire), atty, h 407 s Orange av

Mahoney Chas P (Effie), orange grower, h Lovers' la off Gatlin av

## DANN'S TRANSFER LINE

DR. B. D. WIENENGA  
Proprietor

Leading Line in Orlando

HAULING OF ALL KINDS—FURNITURE A SPECIALTY

Phone 257

Autos, Trucks and Baggage Wagons Meet All Trains 59½ W. Church



PURE DISTILLED WATER

# Orlando Water & Light Co.

# ICE

Daily Delivery

Ice Department Phone No. 124

ORLANDO FLA [1921] CITY DIRECTORY

205

- Mahoney Geo D (Daisy C), slsmn, h (w) Gatlin av & Bridgeport, Conn  
Mahoney Julia F Miss, dressmkr 126 s Orange, h same  
Mahoney Louis B, fisherman, h (w) Gatlin av and Bridgeport, Conn  
Mahoney Marjorie M Miss, h (w) Gatlin av and Bridgeport, Conn  
Mahoney W Curtis, mchst, h (w) Gatlin av and Bridgeport, Conn  
Maier Andrew, plmbr C F Riecken, rms 111 w Pine  
Mainland Jas (Maria), h 306 n Orange av  
\*Malisham W S, bricklyr, h 108 Chatham  
Mallard Benj (Maud), painter, h 422 Grand av  
Mallard Wm, h 422 Grand av  
Mallet Chas M (Blanche), h 604 n Orange av  
\*Malphurs Wm, truckman A C L Ry, h 507 Holden  
\*Manoguilt Jas C (Martha), orange picker, h 734 w Robinson av  
Manley David B, student, h 8 e Jefferson  
Mann Albertus, student, h 512 e Central av  
**MANN CAMERON RT REV** (Mary), Bishop Diocese of Southern Fla Episcopal Church, h 16 n Main cor Washington  
Mann David L (Elizabeth), h 14 e Jackson  
Mann Fred (Lyda), carp, h 511 Carter  
\*Mann Jno (Minnie), baker, h 409 Douglas  
Mann Josephine Miss, bkkpr T A Mann, h 409 s Rosalind av  
Mann Roy F, student, h 512 e Central av  
Mann Sarah A, wid Harrison, h 404 w Central av  
Mann Thos A (Viola), gro 15 e Pine, h 409 s Rosalind av  
Mann Viola Miss, student, h 409 s Rosalind av  
Mann Wm (Maude), h 626 w Church  
**MANN WM F** (Inez S), plumbing, steam and gas fitting, 512 w Central av, h same (see p 58)  
Manning Henry A, sls mngr Flanigan & Flanigan  
Manning Zoe Miss, tchr, Orlando High Schl  
Manookian K E (Rosa Mae), tailor 117 s Orange, h 306 w Central av  
\*Manuel Jas (Vada), fireman S A L Ry, h w Robinson av  
Manuel Jas G (Lula), contr, h 309 e South  
\*Marbary Moses (Blanche), pastor Bapt Church, h Hicks st  
Marble Lee M (Pearl), chemist Eatsum Products Co, h 10 n East  
Marble Robt D, h 10 n East  
Marcham Alfred C (Mary J), h 109 e Concord av  
\*Marell Elijah (Irene), lab, h 720 Carter

**BUTT-LANDSTREET, Inc.**  
**TIRES, TRUCKS, TRACTORS**  
ORANGE AV. COR. WASHINGTON  
Phone 1028

**T**  
**TIRES**  
**RUCKS**  
**RACTORS**

## D. A. ROUTH

Corner Church and Main Streets  
PHONE 606

Tin, Tile, Slate and Gravel Roofing.  
Copper Work Neatly Done. Cornice  
and Skylights. Hot Air Furnace,  
Heating and Ventilating. Metal Ceiling.



# Finley's "Pioneer" Paint & Wall Paper Store

Corner Court and Pine Streets—Phone 67

## WALL PAPERS, PAINTS AND VARNISHES

206

ORLANDO FLA [1921] CITY DIRECTORY

C. S(ervice)

**McEwen**

**"THE  
INSURANCE  
MAN"**

Life,

Fire,

Automobile,

Liability,

Casualty,

and Bonds

120 South

Orange

Avenue.

Phone 311.

If it is

**INSURANCE**

SEE

**McEwen**

- \*Marfis Calhoun (Willie), lab, h 616 w Robinson av  
 Maring Vincent, chauf The Osceola, res Pocono Manor, Pa  
 Markey Walton M (Mary A), propr Mayer Candy Kitchen,  
 bds The Melrose  
 Marks Louis T (Harriet), (Finley & Marks), painter 105 e  
 Pine, h 201 w Pine  
 Marrero Edwd F (Vivian), collr Y-D Co, h 106 Zelma  
 Marriman Ida K Mrs, h 309 e Jackson  
 Marsh Clarence A, sec-treas C C Fosgate & Co, h 6 Cheeney pl  
 Marsh Elizabeth Mrs, real estate lobby Empire Hotel, h 18 e  
 Concord av  
 Marsh Geo S Jr (Anna E), fruit grower, h 502 e Washington  
 Marshall Alex A (Mollie), h (w) 111 w Church & Lagrange,  
 Ga  
 Marshall Arthur C (Sallie), mngr Orange Belt Auto Line,  
 h 311 n Orange av  
 \*Marshall E C (Ida), gardener, h 610 Long  
 Marshall Geo B, (G B Marshall & Co), res Jacksonville, Fla  
 Marshall Jno I (Zettie), h (w) 7 Lucerne ct & Highland Park,  
 Ill.  
 Marshall Matthew A (Louise L), h 11 w Pine  
 \*Martin Abraham, lab, h 119 n Division  
 \*Martin Chas (Ella), lab, h w Gore av  
 Martin Edwd G (Grace E), clk D-I Co, h 408 n Orange av  
 Martin Esther W, wid Edwd, h 408 n Orange av  
 Martin Iris R Miss, clk, D-I Co, h 208 w Concord av  
 Martin Iving F (Rosa L), trav slsmn, h 20 w Pine  
 Martin Jas C (Alice), grader Phillips Pkg Co, bds 105 Doug-  
 las  
 Martin Jas W (Lilla), fish dlr, h 629 Ohio av  
 Martin Jno, mchst, h Wisconsin av  
 Martin Jno K (Emma), h 604 Magnolia av  
 Martin Lyndon, driver, h 629 Ohio av  
 Martin Mary Mrs, waitress Hotel Empire Cafeteria, rms 18  
 w Central av  
 Martin Montgomery (Dorothy), expressman, h s Kentucky av  
 Martin Sarah Miss, fruit pkr, bds 105 Douglas  
 Martin Theodore A (Eugenia), millwright, h 309 Carter  
**MARTIN WM**, county judge and atty-at-law, office Court  
 House—phone 342-W, h 404 Magnolia av—phone 145  
 (see Profes card p 31)  
 Martin Wm, plmbr Jacob Burkhard, h Wisconsin av  
 Martin Wm, cigar mkr C & S Cigar Co, h e Colonial drive  
**MARTIN WM E** (Mattie), 2d v-pres Bank of Orange &  
 Trust Co, and county tax collr, office Court House, h  
 609 n Orange av

J. A. COLYER

C. D. WILLIAMS

## COLYER & WILLIAMS, Merchant Tailors

Cleaning, Dyeing, Repairing, Ladies' Pressing—Pressing Club \$2.50 Per Month and Up

No. 23 W. Church St.

Suits Made in Our Own Shop

Telephone No. 337



# Fruits and Vegetables

## S. J. SLIGH & COMPANY

Phones: Office, 463; Packing House, 362

Orlando, Florida

Dealers  
Growers  
Packers  
Shippers

ORLANDO FLA [1921] CITY DIRECTORY

207

**MARTIN WM H**, sls mngr Sexton & Riddle, rms 212 s Main  
Mason Annie Mrs, h (w) 502 s East & Hamilton, Can  
Mason Arthur (Mary M), entomologist, h 208½ e Living-  
ston av

Mason Danl J (Jessie S), accountant 46 Watkins Bldg, h 312  
e South

Mason Elmer J, emp J C Hanna, h w Church  
Masonic Hall, Fraternity Bldg, 216 s Orange av

\*Masonic Hall, 106 n Division

Massena R S, emp O W & L Co, h 206 Veach

Massengale Flora J, wid Jos C, h 508 e Washington

**MASSEY LOUIS C HON**, (Massey & Warlow), and pres  
State Bank of Orlando & Trust Co, h Lucerne Terrace—  
phone 120

**MASSEY & WARLOW**, (Louis C Massey, T P Warlow),  
attys-at-law Watkins Bldg—phone 15

Mathers Arthur E (Alma), carp, h 214 e Gore av

Mathers Edna Mrs, furn rms 123 w Church, h same

Mathers L Dean, mngr Automotive Service Garage, Jackson  
cor Boone, h 214 e Gore av

Mathers Pauline Miss, clk W M Slemmons, bds 6 e Jackson

Mathes Nelson J (Annie F), shoemkr 107 w Church, h (r)  
same

Mathis J Norman, h Garland nr Veach

\*Matthews A (Rosa), lab, h Veach st

Matthews A Robt (Mary M), gro 100 Veach, h same

Matthews Building, 33 w Church

Matthews Leslie B (Emeline), emp S E Wilson, h 207 Ridge-  
wood av

Matthews Neal R (Eva) gro 24 n Terry, h same

Matthews Thos W (Mary E), contr, h 419 Magnolia av

\*Matthews Wm (Olivia), driver, h Bentley av

\*Matthewson Clen (Janie), fireman S A L Ry, h Morgan av

\*Matthewson Cornelius, orange picker, bds 805 Douglas

Maul C L, reporter The Sentinel, h 124 e Amelia av

Maul Jas L (Margaret), consulting engr, h 32 Weber av

**MAURER A PHIL** (Edna B), (Davis, Maurer & Co), rms  
45 e Pine

Maurer Fred J, (X L C R Garage), h 703 e Livingston av

Maurer Jacob (Mary), h 701 e Livingston av

\*Maxey Woodford J (Mamie), carrier P O, h 307 Veach

Maxwell Henry L (Mary), h 308 n Main

Maxwell Huston C (Georgia), slsmn, h 512 Lafayette

\*Maxwell Jas (Anna), lab, h 209 s Division

May Ethel Miss, student, h (w) 98 Lakeview av

# Cook Automobile Co.

WE MAKE A SPECIALTY OF BATTERY WORK

EVERYTHING  
For the  
AUTOMOBILE

## McCORMICK-HANNAH LUMBER CO.

Jefferson and Railway Streets

Lumber, Sash, Doors, Mouldings—Lime, Cement, Brick—Special Millwork

PHONE 37



**BUNNELL-BURTON**

REAL ESTATE IN ALL ITS BRANCHES

Orange Groves, Farm Lands, City Property, Trucking Lands, Colonization Lands  
30 West Church Street, Half Block from A. C. L. Depot

208

ORLANDO FLA [1921] CITY DIRECTORY

**Singer  
Sewing  
Machine  
Co.**Machines  
Sold on  
Easy TermsOld  
Machines  
Traded inParts,  
Needles,  
Oil and  
Repairs for  
All Makes  
of Machines43 E. Pine  
Street  
Phone 321

May Geo L (Eva), engnr, h 509 Carter

May Jennie J Mrs, h 411 s Orange av

Mayer Candy Kitchen, 134 s Orange av, W M Markey propr

Mayer Sylvester, bkkpr A J Nye Pkg Hse, h 306 n Orange av

Mayers Henry J (Anna), h (w) 517 Lake st

**MAYFIELD EDGAR E** (Miller & Mayfield), Florida-Piedmont Directory Co, h (w) Orlando and West Palm Beach, Fla, res Spencer, Ind

Mayhew A Wales (Ethel C), decorator, h 413 Lafayette

\*Mays Australia, fruit picker, rms 418 w Church

\*Mays Burton, mchst, h 704 Veach

\*Mays Forrest (Annie), lab, h 105 Beggs

\*Mays Geo (Carrie), carp, h Morgan av

Mays H E (Louise), mchst, h 204 w Concord av

\*Mays Herbert, lab, h 418 w Church

\*Mays Lula, h 704 Veach

\*Mays Wm (Clara), lab, h 704 Veach

\*Mays Wm Jr (Ethel), butcher, h 704 Veach

Meadors Henry F (Attie), real estate, h 910 Kuhl av

Meadors Oscar D, clk Peoples Grocery, h Lake Underhill

\*Meares Irvine (Julia), carp, h 108 n Hughey

Mebane Frank N, h 103 w Lucerne circle

\*Meeks Yorkester (Katie), jeweler, h 602 w Church

Meisterman Jos, h 307 s Rosalind av

Mell Luigi, grove supt Walter W Rose Real Est &amp; Inv Co, h Winter Park rd

Meloney Frank, porter The Osceola

Melrose (The), (Mrs Fannie Fitzgerald) boarding 209 s Main

Melton Winnifred Mrs, emp Phillips Packing Co

\*Melvin Jas (Mollie), lab, h 406 s Parramore

Men's Shop (The), 22 s Orange av, C G Brown propr

Menendez Jos M (Martha A), foreman Over The Top Cigar Factory, h 205 Veach

Mengel Edith R Miss, librarian Christian Science Reading Room, h 209 Palmetto

Meredith R Inez Mrs, sec Chief of Police, h 506 Anderson

Merrill Chas H (Mary), h (w) e Livingston av &amp; Bangor, Me

\*Merritt Annie, h 408 w South

Metcalf Katharine Miss, tchr City Schools

Metropolitan Life Insurance Co, 9 n Orange av, H R Jones dep supt

Metzinger Emil (Cecelia), h 105 e Concord av

Michael Elizabeth Miss, tchr, h 509 e Colonial drive

Michael Eva Miss, student, h 509 e Colonial drive

Michael Jno, h 509 e Colonial drive

**IDEAL BLOCK YARD**

HERBERT TICE, Prop.

SEPTIC TANKS

Building Blocks and Concrete Work; Estimates Furnished on Schools and Large Buildings  
Cor. Veach and Garland, Orlando, Fla.



# Orange Title Guaranty & Abstract Co.

WM. BEARDALL, General Manager

PHONE 577

CAPITAL STOCK \$100,000

We Make Abstracts and Guarantee Your Title to Same

Come in and see us for particulars

ORLANDO FLA [1921] CITY DIRECTORY

209

- Michael Olive Miss, proof reader Reporter-Star, h 509 e Colonial drive  
Middlekauff Mary E Mrs, hairdresser 15 s Orange av, h Kaley av cor Delaney  
Middleton Jos S, h (w) 115 e Church & Trenton, N J  
Middleton St Elmo (Laura), restaurant 55 w Church, h 102 Veach  
Millard Adelia Mrs, h 714 w Central av  
Millard Chas H, civil engnr, h 714 w Central av  
Miller Allen (Myra), (Miller & McKenney), rms Oak Lodge  
Miller Augusta Mrs, h 405 w Concord av  
\*Miller Clarence (Aggie), presser, h 107 Chatham  
\*Miller Clinton (Flora), presser, h 107 Chatham  
Miller DeWitt (Arline), mngr The Wyoming, h (w) 14 e Amelia av  
Miller E Lee (Calara L), (Orlando Real Est & Bldg Co), h 608 Ridgewood av  
\*MILLER EDDIE L (Aggie), propr The Miller Hat Co, h 107 Chatham  
MILLER ERNEST H (Miller & Mayfield), (Florida-Piedmont Directory Co), pres Piedmont Directory Co and Commercial Service Co, res Asheville, N C  
Miller Ezra, rms (w) 400 Church & Warren, Ohio  
Miller F R, mchst I N Phillips & Son, h 113 Summerlin  
Miller Francis M (Margaret), architect 6 e Church, h 410 Osceola  
Miller Geo F (Ella B), public auto, h 41 e Pine  
Miller Geo S (Mary A), h 131 e Amelia av  
\*MILLER HAT COMPANY (The), hats and clothing cleaned and repaired 416 w Church, E L Miller propr (see opp classified dept)  
Miller Hugh S (Lena), real estate, h 9 n Hughey  
Miller Isabelle Miss, h 507 Daniel  
Miller Jas P (Anna), (Miller, Wells & Co), h Idlewild Park  
\*Miller Jos, tailor, h 107 Chatham  
Miller Mary A, wid J L, h 905 e Washington  
Miller Nellie M Miss, nurse 41 e Pine, h same  
Miller Oliver M (Mabel A), gro 416 Marion, h same  
Miller Peter, cook Baya's Grill, rms 508 s Rosalind av  
Miller Ralph G (Bessie), meat ctr Hagerman & Son, res Pine Castle, Fla  
MILLER ROBT E G (Marian), mngr Hotel Empire, h same  
Miller Wells & Co, (J P Miller, E G Wells), auto repairs 406 w Church  
Miller & McKenney, (Allen Miller, Wm McKenney), lunches 217 Boone

## For Fire Insur- ance

that  
absolutely  
insures  
against  
all damage  
by Fire  
Lightning  
and  
Tornado.  
It will pay  
prospective  
insurers  
to call on  
or write

## H. B. Leake

who  
specializes  
in the  
above lines.

Lobby Hotel Astor  
209 S. Orange Av.  
Phone 237  
Orlando, Fla.

City and Country Homes—Groves—Farms—Truck Lands—Timber Tracts, Etc.

## DAVIS, MAURER & COMPANY

"A Safe Place to Anchor"

REAL ESTATE

Phone 1092

23 E. Pine St.

Orlando, Fla



**BUNNELL-BARCLAY REALTY CO.**

**CATTLE RANCHES—ORANGE GROVES**

Orlando, Florida

21 E. Pine St.

Phone 334

210 ORLANDO FLA [1921] CITY DIRECTORY

**O. V.  
Zangen  
Real Estate**

IN  
ALL ITS  
BRANCHES

ORLANDO  
FLORIDA  
P. O. Box  
381

PHONE

- Millett Edwd (Emily), whse clk A C L Ry, res Pine Castle, Fla
- Millmine A J, rms 404 w Church
- Mills Frank B (Grace A), seed grower, h (w) 309 w Concord av and Rose Hill, N Y
- Mills J B, pressman The Sentinel, h 123 w Church
- \*Mills Nora, clk, h 104 Chatham
- Mills W C (Velma), slsmn, h 114 e South
- \*Mills Wm, driver, rms 104 Chatham
- \*Mims B (Mattie), lab, h 501 Lemon
- \*Mims Beatrice, laund, h Gore av bey Division
- \*Mims Jas M, emp Jacob Burkhard, h 205 n Terry
- \*Mims Jno (Mary), carp, h Gore av bey Division
- Miner Bessie Miss, ins clk Curtis & O'Neal, h 506 Highland av
- Miner Chas (Sadie), painter, h 206 Irvin
- Miner Cornelia Miss, clk State Bank of Orlando, h 506 Highland av—phone 874
- Miner Estella, wid Wm E, h 506 Highland av
- Minger Jos, waiter, bds New Grand Hotel
- Mingle Edith Miss, clk, h 209 Palmetto
- Minnesota House, boarding, 105 w Pine, M A Fuller propr
- Minnis Elizabeth Mrs, head corset dept Y-D Co, h 215 s Main
- MINX LILLIAN D MRS**, (Minx Real Estate Co), 17 s Orange av
- MINX REAL ESTATE COMPANY**, (Lillian D Minx, Marion G Todd), 17 s Orange av—phone 317 (see p 38)
- \*Mitchell Evans (Zula), lab, h 507 Lemon
- \*Mitchell Olive, h 715 w Robinson av
- \*Mitchell Theodosia, h 514 Lemon
- Mix Lawrence W, cabt mkr, h 509 e Church
- Mixon Donald, clk Wilson Shoe Co, h 311 e Jackson
- Mixon J Ernest (Mary E), (Wilson Shoe Co), h 311 e Jackson
- Mize Ira, mchst H L Berry, h 5 w Pine
- \*Mobley Jas (Gertrude), brkmn, h 323 w Robinson av
- \*Mobley Wm M (Marie), lather, h 106 n Terry
- Moffat Geo D (Helen S), pres and genl mngr Prepared Fruit Co, h Hillcrest av
- Moffat Lawton B C, sec Prepared Fruit Co, h Hillcrest av
- Moffit Sue Miss, h 12 w Gore av
- \*Mohr Frances, laund, h 1110 e South
- MOHR HERMAN F**, atty-at-law 3 n Orange av—phone 985, h "Will-ola" s Orange av (see p 30)
- Molter Conrad, h 207 e Amelia av
- Molter Danl (Elizabeth), h 207 e Amelia av
- Momm Chas (Frederica), farmer, h n Kentucky av

Elbre Drug Stores, Inc.

Store No. 25, 18 South Orange Avenue

**THE REXALL STORE**

Phones 1021 and 1022

Operating a Chain of Florida Drug Stores



# DICKSON-IVES CO., Department Store

Our Dry Goods Department is Replete With Everything Up-to-Date

"ORLANDO'S FAVORITE SHOPPING PLACE"

ORLANDO FLA [1921] CITY DIRECTORY

211

Momm Gus, farmer, h n Kentucky av  
Monforton Edwd A, (Florida Mercantile Co), h 200 Grace  
Monlen Clyde L, lab, h 124 e Amelia av  
Monlen Edwd N (Sophia), engraver, h 124 e Amelia av  
Monlen Katherine M Miss, student, h 124 e Amelia av  
\*Monroe Birdie, cook, h 800 Lemon  
Monroe Francis (Juliet), h (w) 611 w Church & Milford,  
Conn  
\*Monroe Macon (Janie), h 403 w Robinson av  
\*Monroe Rebecca, h 800 Lemon  
\*Montgomery Ella, h 309 s Division  
\*Montgomery Geo (Martha), lab, h 407 Excursion Row  
\*Montgomery Hector J (Susie), lab, h Johns st  
\*Montgomery Isaac (Roselie), painter, h 415 Chapman  
\*Montgomery Monroe, lab, h 508 s Parramoree  
\*Montgomery Susie, cook, h 807 s Division  
Mooney Jno H (Mary), fruit grower, h 411 n Orange av  
Moore Cecile, mchst, h 308 w Central av  
Moore Clarence M (Josephine), farmer, h Kissimmee rd  
\*Moore Cora, cook, bds 200 Bryan  
Moore Elizabeth Miss, stengr McC-H Lbr Co, h 699 e Liv-  
ingston av  
Moore Eleanor Miss, rms 304 e Central av  
Moore Eric, carp, h 309 e South  
Moore's Grocery Co, 32 w Church, J L Moore prop  
Moore Ida Miss, rms 304 e Central av  
Moore Jack, h 4 Columbia av  
\*Moore Jas F, fruit pkr, rms 600 Veach  
Moore Jas O (Mattie), real estate, h 607 Lexington  
\*Moore Jno (Eliza), orange picker, h 705 Douglas  
Moore Julian L (Mary W), propr Moore Grocery Co, h 214 e  
South  
Moore Louis B (Minnie), contr, h 699 Livingston av  
Moore M Elizabeth Miss, bkkpr McCormick Hannah Lbr Co  
h 699 e Livingston av  
Moore Nita Miss, tchr City Schls, res Ninety Six S C  
Moore Robt G (Mary W), mngr C D Cates & Co, h 209 e  
Robinson av  
Moore Walenah Miss, h (w) 221 e Robinson av & Raleigh,  
N C  
\*Moore Wm (Rebecca), lab, h 808 Rutherford  
Moore Wm A (Adelaide E), driver The Texas Co, h 602 s  
Hughey  
\*Moore Wm H (Susie), grove work, h Veach st  
Moore Wm M (Kate J), phys Y-D Bldg (5th fl), h e Marks st

Office Phone 639

16-18 West Pine Street

Res. Phone 457

# CAREY HAND

## Funeral Director and Embalmer

"MOTOR EQUIPMENT"

J. J. NEWELL

E. D. LITTLE

# NEWELL ELECTRIC COMPANY

CONTRACTORS AND ELECTRICAL SUPPLIES

13 W. Pine St.

Phone 280

Orlando, Florida



# HUTCHINS & COMPANY

"NOTHING TOO LARGE NOR TOO SMALL"  
WE BUY, SELL AND EXCHANGE ALL KINDS OF PROPERTY

OFFICES OPP. POSTOFFICE—PHONES 751 AND 794

212

ORLANDO FLA [1921] CITY DIRECTORY

LAKE WALES

LEESBURG

MT. DORA

SANFORD

WINTER HAVEN

ORLANDO

BARTOW

DE LAND

EUSTICE

KISSIMMEE

**Barker Poster Adv. Co.**

OUTDOOR ADVERTISING A SPECIALTY

Phone 268

110 W. Pine

Moorman Florence A Miss, hairdresser 3 w Pine, h 308 n Orange

Moorman J Lewis (Mary), trav agt, h 408 s Orange av

Moran E Virginia Miss, h 101 n East

Moran Julia S Miss, h 101 n East

\*Moran Louise, laund, h 900 e South

Morehouse Nathan A (Lillian B), vulcanizer, h 405 Harwood

Morey Alonzo A (Frankie), carp, h 400 w Colonial drive

Morey Chas W (Ruth M), mchst, h Colonial drive

Morey Frankie L Mrs, real estate solr Barclay Realty Co, h 400 w Colonial drive—phone 631-W

Morey Gregory Mrs, h 1 Osceola

Morgan Agnes Miss, bkkpr Orlando Bank & Trust Co, h 313 Raleigh

\*Morgan Irene, laund, h 8 Rutherford la

Morgan Isabel M Miss, emp Drs McEwan & Edwards, h 313 Raleigh

Morgan Lillian Miss, clk I W Phillips & Sons, h 103 w Church

Morgan Lola E, wid Wm S, h 313 Raleigh

Morgan Lola V Miss, h 313 Raleigh

Morgan Richard E (Ruth), carp, h 310 w Church

Morgan Wm S, clk P O, h 313 Raleigh

\*Morrell Horace (Remiza), cook, h 803 Long

Morris Anson L (Ella), h (w) 31 e Amelia av

**MORRIS HILTON L** (Emmye Mae), purch agt Eatsum Products Corp, h 511 Osceola—phone 275-W

Morris Jos G, soda dspnsr Field's, h 20 w Pine

Morris Oleeta Miss, tchr, h 509 Cathcart

Morris Sarah R, wid Thackery, h n Shore Lake Ivanhoe

Morris Serena E Mrs, h 509 Cathcart

Morris Wm C, h 509 Cathcart

Morris Wm M, clk P O, h 509 Cathcart

Morrison Chas C (Hazel), phys (w) 309 n Orange av, h same and Bar Harbor, Me

Morrison Francis H (Emma J), h 505 s Hughey

Morrison Louis H (Annie), mchst, h 519 Hampton ct

Morrison Ralph W (Pearl), mchst, h 418 Marion

Morrow Thos J (Emma), h (w) 413 s Main & Lake City, Minn

Morse F W, mchst, h 403 Marion

Morton Caroline L, wid Chas W, h 106 n Rosalind av

Morton Gertrude P Miss, stengr, h 106 n Rosalind av

\*Morton Jno, driver, h 517 Holden

Morton Louise G Miss, sec Amer Fruit Growers, h Jefferson Ct Apts

\*Morton Lucie, laund, h 29 n Reel

**Cohon Bros. Co.**  
MACHINERY AND SUPPLIES

6 EAST CHURCH STREET  
PHONE 456

Pipe, Pipe Fittings, Hose, Rubber Packing and Belting, Saws, Hall's Safes, Pumps and Irrigating Supplies, Batteries, Beaver Stocks and Dies, Tanks and Towers.



# COOK AND HEAT WITH GAS

ORLANDO FLA [1921] CITY DIRECTORY

213

- \*Morton Mary, laund, h 29 n Reel  
Morton Percy S (Julia), engr, h 707 e Central av  
Morton Rosa W, wid J W, h Thornton nr Washington  
\*Morton Saml & wife, fruit pkr, rms 30 Bryan  
\*Mosby Wm (Mary), lab, h 104 n Division  
Moseley Cecelia H Mrs, h 400 Anderson  
Moseley Emma H Miss, h 400 Anderson  
Moseley Perry M (Ethel B), dep sheriff, h 608 e Washington  
\*Moseley Robt (Josephine), lab, h 513 Lemon  
Mosteller Andrew J (Villa), contr, h 507 w Central av  
**MOTOR PARTS SERVICE CO**, Washington cor Orange av  
—phone 1040, selling agents & authorized service station,  
Bosch Magneto, Stromberg Carburetor, Gabriel Snubbers  
& Lyons Storage Batteries, C Williams pres & mngr  
(see front cover and p 48)  
Mott Chas (Anna), wood dlr, h 18 n Garland  
\*Moultrie Nancy, cook, h 706 w South  
\*Mt Olive A M E Church, 954 e South, Rev J B James pastor  
Moxie Woodford J (Mamie), carrier P O, h 307 Veach  
**MOYE B F**, contractor and builder, 109 Beggs (see p 22)  
Mulholland G Elbeth Miss, dep county clk, res Winter Park,  
Fla  
Mallinax Thos H (Ione), barber Standard Shop, h Orgra  
Hotel & Spartansburg, S C  
Mullineaux E Della Miss, stengr Butt-Landstreet, Inc, h 106  
n Rosalind av  
Mullins Jas S (Bessie), meat ctr, h 817 w Church  
Munn Chas, driver Coca-Cola Bot Co, bds w Church st  
Munselle Ira (Jennie), adgt of S Army, h 24 w Pine  
\*Murphy Clarence C, hlpr Gordon's Transfer, h 611 Veach  
\*Murphy Edward, driver, h 208 Lincoln  
Murphy Edwd (Rose), mchst, h 704 e Robinson av  
Murphy Harry D (Helen), painter, h (w) 902 w Church &  
Savannah, Ga  
\*Murphy Jas (Josephine), orange picker, h 200 Bryan  
Murphy Jennette Mrs, h 504 e Colonial drive  
Murphy Martha Mrs, h (w), 501 Harwood, Boone Terre, Mo  
\*Murphy Molly, laund, h 526 Holden  
\*Murphy Reed, janitor, h 804 s Division  
Murphy Wm M Jr (Nellie L), atty-at-law 43 Watkins Bldg,  
h 405 Anderson  
Murr Day, wid Wm E, propr The Windsor, h 23 w Pine  
\*Murray Jas (Ella), orange pkr, h 301 Lime  
\*Murray Louis E (Marie), lab, h Veach st  
Murray Robt E (Jessie), carp, h (w) 11 n Hughey  
Murrell Jas A (Ada), fruit broker, h 601 e Colonial drive

**Carper's  
Book  
Store**

Phone 95

Loose Leaf  
and Bound  
Blank Books

Steel Filing  
Cabinets.  
Fireproof  
Safes,  
Transfer  
Cases, Desks

Wales Add-  
ing Machines  
Commercial  
Stationery,  
Typewriter  
Supplies

Check Pro-  
tectors, Etc.,  
carried in  
stock.

## D. A. ROUTH

TINNERS AND SHEET METAL WORKERS

Corner Church and Main Sts.

Estimates Cheerfully Given

Phone 606



# Finley's "Pioneer" Paint Store

Corner Court and Pine Streets—Phone 67

High Grade Wall Papers, Paints and Painters' Supplies

214 ORLANDO FLA [1921] CITY DIRECTORY

C. S(ervice)  
**McEwen**  
  
"THE  
INSURANCE  
MAN"

Life,  
Fire,  
Automobile,  
Liability,  
Casualty,  
and Bonds

120 South  
Orange  
Avenue.  
Phone 311.

If it is  
**INSURANCE**  
SEE  
**McEwen**

Murrell Jas A Jr, h 601 e Colonial drive  
\*Murrell Jas T (Lucile), contr, h 304 Douglas  
Murrell Katherine Miss, h 601 e Colonial drive  
\*Murrell Lucile, tchr, h 304 Douglas  
Murrell Pauline Miss, h 601 e Colonial drive  
Music Hall of St Cathedral School, 100 Liberty  
Musselwhite Jno P (Theresa E), h 113 n East  
Musselwhite Lawrence L, h 113 n East  
Musselwhite Troy C, student, h 113 n East  
Mustard L J Miss, chiropodist 117 s Orange av, h same  
Mutelle Richard T, h 301 Lockhart  
**MUTUAL LIFE INSURANCE CO OF NEW YORK, 6**  
Watkins Bldg 107 s Orange av, Chas Lartigue dist mngr  
(see p 22)  
Myer H B Mrs, h 116 e Jackson  
Myers A J (Mary E), h 411 s Hughey  
Myers Alfred, h 209 e South  
Myers Isaac H (Mary), h 7 Glen  
Myers Jesse, lab, h 209 e South  
**\*MYERS, see also MEYERS**  
\*Myrick Anna, laund, h 412 Conway av  
\*Myrick Gene, porter Carter's Hdw Co, h East Orlando

## N

Nabel Gus (Elizabeth), painter, h 914 e Thompson  
Nabel Wm G (Margaret), carp, h 914 e Thompson  
Nahoom Jos (Mary), fruits 21 e Pine  
\*Nails Lemuel, emp Cook Auto Co  
Napier Edgar, student, h 211 Lake  
Napier Jno, bkkpr, h 211 Lake  
Napier Wesley D (Iva), contr, h 211 Lake  
Nash Geo S (Vera D), mngr Central Fla Abstract & Title  
Guar Co, h Jefferson ct  
Nash Vera D Mrs, emp Central Fla Abs & T G Co, h Jefferson  
ct  
Nason Austin, clk Hanson Sales Agcy, h 108 e Central av  
**NATIONAL ENGINEERING & CONTRACTING COR-**  
**PORATION**, general contractors and engineers 8 Church  
st, Thos J Lannen pres (see p 62)  
\*Neal Geo (Angie), porter S A L Ry, h Oakwood av  
\*Neal H (Elizabeth), lab, h 712 Long  
Neal H D, h (w) Hotel Orange  
\*Neal Nancy, laund, h 719 w Robinson av  
Neal T Albert (Olive), phys Y-D Co Bldg, h Lucerne ct

J. A. COLYER

C. D. WILLIAMS

## COLYER & WILLIAMS, Merchant Tailors

Clothing Cut and Fitted to Measure on the Premises

No. 23 West Church Street

Telephone No. 337



# S. J. SLIGH & COMPANY

FRUITS AND VEGETABLES—DEALERS, GROWERS, PACKERS AND SHIPPERS  
Phones: Office, 463; Packing House, 362 Orlando, Florida

ORLANDO FLA [1921] CITY DIRECTORY

215

\*Neely George, cook, h 908 Veach  
\*Neely Wm, lab, h 108 n Division  
Neighbors Martha Miss, h 206 w Amelia av  
Neil David, h (w) 202 n Orange av, & Westfield N Y  
Neil Mary Miss, h (w) 202 n Orange av & Westfield, N Y  
\*Nelson Chas (Bertha), mchst, rms 504 Veach  
\*Nelson Elizabeth, laund, h 812 Rutherford  
\*Nelson Jettie, laund, h 620 Long  
\*Nelson Sarah, laund, h Veach st  
\*Nelson Wm (Matilda), driver, h 1111 e South  
Nettles Henry C, carp, h w Central av ext  
Nettles Mary A Miss, opr Sou Bell T & T Co, h 210 w Central av  
Nettles Silvania, wid Wm M, h w Central av extd  
Neubeck Edwd H (Elma), carp, h (1) 19 s Orange av  
New Grand Hotel, 15 w Pine, Mrs M C Johnson propr  
**NEW ICE CO**, 214 Boone—phone 675 F A Rollins mngr (see back cover & p 18)  
New Thos V, cashr, Amer Ry Exp Co, h Ocoee, Fla  
New York Life Insurance Co, San Juan Bldg (1st fl), J A Knox agt  
Newby Jonathan D Jr (Ruby), delicatessen Arcade Bldg, h 315 n Cathcart  
**NEWELL ARTHUR W**, teller State Bank of O & T Co, h 409 e Pine  
**NEWELL ELECTRIC CO**, (J J Newell, E D Little), electrical contracting and supplies 13 w Pine—phone 280 (see bottom lines)  
Newell Geo R, h 608 Lake  
Newell Gertrude Mrs, clk T H Evans, h 205 e Robinson av  
Newell Harold F, mchst Berry's Garage, h 409 e Pine  
Newell Harry A (Gertrude), musician, h (r) 205 e Robinson av  
**NEWELL J J** (Anna), (Newell Electric Co), h 300 Hillman  
**NEWELL LEIGH GIBSON**, (Newell & Boyer), atty, h 608 Lake—phone 46-J  
**NEWELL SAML A** (Harriett), asst cashr State Bank of O & T Co, h 409 e Pine  
Newell Sidney P, bkkpr, h 608 Lake  
**NEWELL & BOYER**, (Leigh G Newell, C A Boyer), attys-at-law, 6 w Pine—phone 171 (see p 33)  
**NEWLAN'S GROCERY**, (P B Newlan), 109 w Church (see p 52)  
**NEWLAN PAUL B** (Virginia), (Newlan's Grocery), h 109 w Church  
Newman Jno N, phys, h 709 Anderson

C. A. ROBERTS

F. B. LYNCH

## ROBERTS & LYNCH

REAL ESTATE AND INVESTMENTS

Office, 203 S. Orange Ave.

Phone 966

Orlando, Florida

**Cook  
Auto-  
mobile  
Co.**

Sales

Agents

**BUICK  
CARS**

**ACCES-  
SORIES  
SUPPLIES**

High Grade  
Repair  
Work

**OAK  
STREET  
Phone 111**



# BUNNELL-BURTON

REAL ESTATE IN ALL ITS BRANCHES  
30 West Church Street, Half Block from A. C. L. Depot

216 ORLANDO FLA [1921] CITY DIRECTORY

Newman Fredk W (Julia M), (Newman & Kilby), h 308 Magnolia  
Newman Ollie, h 709 Anderson  
Newman & Kilby, (F W Newman, J J Kilby), contrs 17 e Central av  
Newton Lucinda, wid Chas, h 704 e Robinson av  
Newton V B, asst sec Standard Growers Exchange  
\*Niblack Fred (Hannah), lab, h 613 Long  
Niblack Ruby Miss, stengr, h 308 w Central av  
Nicholas Wm H, carp, h 404 Long  
Nichols Fred A, emp D A Routh, h Gatlin av  
Nichols Ray (Ellen), carp, h (w) 407 Palmer  
Nicholson Alex H (Anna), carp, h 407 Lake  
Nicholson Augustus M (Alice), taxidermist, h 608 s Division  
Nicholson's Bakery, 29 w Church, D J Nicholson propr  
Nicholson Donald J, (Nicholson's Bakery), h 116 Ernestine  
Nicholson Geo E, asst mngr Nicholson's Bakery, h 210 Palmetto av  
Nicholson Grace Miss, h 116 Ernestine  
Nicholson Jno E (Emma), h 116 Ernestine  
Nicholson Lloyd, student, h 608 s Division  
Nicholson Shelley (Callie), auto driver, rms 400 w Church  
Nickels Louis W (Bessie), fireman, h 9 w Jefferson  
Nickels Ruth Miss, opr Sou Bell T & T Co, h 9 w Jefferson  
Nickerson Harry W, emp Amer Fruit Growers, h 202 n Orange av  
Nickerson Lou Miss, pianist Rollins College Conserv of Music, h 3 e Robinson av  
Nicks Grocery, (Nicholas Belitz), 108-110 s Orange av  
Nitrate Agencies Co, 38 Watkins Bldg, S M Callier agt  
Niven Walter C (Clara), h 517 n Orange av  
Nix Jennie Miss, bkkpr San Juan Hotel, h 605 e Central av  
Nix Pansy B Miss, stengr, h 605 e Central av  
Nixen Fred (Etta), cook Eatsum Prod Corp, h 602 Long  
Nixon Walter J (Rosie), painter, h 710 s Division  
\*Noble Arthur (Julia), bricklyr, h 726 Long  
Noble Madeline Miss, h 129 e Amelia av  
Noble Thos (Isabella), h 129 e Amelia av  
Noble Wm F (Susan), h (w) 114 e South & Cedar Falls, Iowa  
Nolan Clarence, waiter, rms 210 w Church  
Nolan Edna R Miss, waitress Baya's Grill, h 408 Boone  
Nolan Geo E (Mabel), cashr, h 415 s Orange av  
Nolan Jno H, carp, h 408 Boone  
Nolen Etta, wid Thos, h 207 Lemon  
Noone Thos J, slsmn Hutchins & Co

We Sell  W. L. DOUGLAS SHOES

EXCLUSIVE AGENTS

THE LEADER DEPARTMENT STORE—H. Stalberg, Proprietor

TWO BIG STORES—Jacksonville, 403 W. Bay Street, and Orlando, Fla., Church, Corner Boone

## W. S. BRANCH—Book and Music Store

Fine Stationery, Blank Books, Office Supplies, Victor Talking Machines, Corona Typewriters

ORLANDO, FLORIDA



# Orange Title Guaranty & Abstract Co.

WM. BEARDALL, General Manager

PHONE 577

We Will Guarantee Your Title

The only abstract company in Orange county that can make a complete abstract

ORLANDO FLA [1921] CITY DIRECTORY

217

Nordberg Hugo, slsmn, h 10 e Amelia av  
Norman Ernest, driver Chero-Cola Botg Co, h w Pine  
Norman Granville (Ruth), lab, h (r) 113 w Livingston av  
\*Norman Jacob (Mamie), carp, h 515 w Pine  
Norment Lula W, wid Howard, h 204 w Central av  
Norris Jno D (Amanda), driver Standard Oil Co, h 407 n  
Shine av  
Northrup Lewis S, mngr, J G McCrory & Co, h The Melrose  
Norton Wm (Blanche), h 721 w Church  
Novinter Aaron H (Mary), carp, h 116 Grace  
Noyes Gus (Lula), stockman, h 307 e Robinson av  
Noyes Margaret T Mrs, h (w) 413 s Main & Greenfield, Mass  
Nutting Ralph, plmbr 202 Irvin  
Nye A J Packing House, citrus fruits 216-220 Boone, A J  
Nye propr  
Nye Alvin J (Annette), propr A J Nye Pkg House, h 301 e  
Church  
Nye Cora Pierce, wid Chauncey, music tchr 211 e Jackson, h  
same  
Nye Geo B (Elizabeth), bricklyr, h 415 w Amelia av  
Nye Marion Alice Miss, h 301 e Church  
Nystrom Chas (Ellen), contr, h 515 Carter

## O

O K Bakery (See Nicholson's Bakery)  
**OAKLAND GARAGE**, repair work, accessories and supplies  
Oakland, Fla, T W Smith propr (see p 17)  
Oates Carlton G (Marjorie), teller First Natl Bank, h 103 e  
Colonial drive  
O'Brien Jas, chauf, h (w) 111 w Pine & Ellicottville, N Y  
O'Brien Jas W, clk Orlando P & W P Co, h n Hughey  
O'Connor L Frank, h (w) 100 e Lucerne Circle & Macon, Ga  
Odom Nelson, emp Delco Light Co, rms Fire Station  
Oglesby Geo, mchst, h 206 s Hughey  
Ogren Olivia C, wid Alfred, h 1012 Jansen  
**OGREN RUTH A MISS**, society editor The Sentinel, h 1012  
Jansen  
Ogren Saml, mech engnr, h 1012 Jansen  
Ohman Jno (Sophie), tailor, h 906 Kuhl av  
Ohse Harry (Ida Belle), blksmith 221 Boone, h 406 Ander-  
son  
Old Elks Building, 25 e Central av  
Oldfield J A Mrs, h 612 Marion  
\*Oliver Alex, nurseryman, h w Amelia av bey S A L Ry

## Southern School of Commerce

G. S. Gaston  
President  
Phone 551

COURSES:  
Shorthand  
Typewriting  
Bookkeeping  
Penmanship  
Salesmanship  
Civil Service

SESSIONS:  
Morning  
Afternoon  
Night

Positions  
Secured

## Orlando Paint and Wall Paper Company

W. R. RHAN, Proprietor

Patton's Sun Proof Paints—High Grade Imported and Domestic Wall Papers  
4 EAST CHURCH STREET

PHONE 261



J. A. BARCLAY, Manager

OLIVER V. REYNOLDS, Secretary-Treasurer

# BARCLAY REALTY COMPANY

Farm Lands, City Property, Orange Groves, Trucking Lands, Colonization Lands  
21 E. Pine St. Phone 334 Orlando, Florida

213 ORLANDO FLA [1921] CITY DIRECTORY

**A. J.  
WALL**

**Plumbing  
Heating**

**AND**

**SHEET**

**METAL**

**WORK**

Phone 493-1  
8 Court St.

**ORLANDO  
FLORIDA**

O'Loughlin Michael (Angie), slsmn, h (w) 217 e Robinson av & Bement, Ill  
 Oliver Frances J (Edith E), agt Met Life Ins Co, h 96 Lakeview av  
 Oliver Oscar A (Emma), h 12 w Livingston av  
 Olson Chas, painter, Finley's P & Wall Paper Store  
 Olson H S, emp Phillips Packing Co  
 \*O'Neal Irvine (Jennie), keeper, h Murdock av  
 O'Neal Reedy (Fannie), mchst, h 209 s Hughey  
 \*O'Neal Roselle, laund, h Murdock av  
**O'NEAL WM R** (Jessie), (Curtis & O'Neal), and city passgr agt A C L Ry, 115 s Orange av, h 606 Lake—phone 91  
 O'Neil Jas, helper C O'Berry Boiler Co, h Boone st  
 O'Neil Nellie Miss, (Beeman & Co), and stengr 131 s Orange av, h 301 Lucerne circle  
 O'Neil Wm, rms (w) San Juan Hotel & Poughkeepsie, N Y  
 Opotkiewic Andrew (Mary), lab, h e Marks st  
 Orange Belt Auto Line (Daytona to Tampa), 4 w Central av, A C Marshall mngr  
**ORANGE CAFETERIA**, (R T Carris), 12 Oak—phone 886 (see p 21)  
**ORANGE COUNTY CITRUS SUB-EXCHANGE**, O B & T Co Bldg, 2 w Pine—phone 247, Dr C R Switzer pres, L A Hakes sec-mngr (see p 37)  
**ORANGE COUNTY DIRECTORY** (See Florida-Piedmont Directory Co)  
**ORANGE COUNTY EMPLOYMENT AGENCY**, 11 n Orange av, R P Bryce mngr  
 Orange County Fair Grounds, end w Livingston av  
 Orange County Hospital Assn, N P Yowell pres, W R O'Neal sec-treas  
 Orange County Jail, Oak cor Court, Ino D Ross jailer  
 Orange County Land Co, 116 s Orange av, A E Donnegan mngr  
**ORANGE COUNTY OFFICIALS**, (see Miscellaneous Dept)  
 Orange Real Estate Co, (Gordon Willaford), Central av cor Court  
**ORANGE TITLE GUARANTY & ABSTRACT CO**, 100 e Central av—phone 577, Wm Beardall sec & genl mngr (see top lines)  
 Orland Barber Shop, 10 w Church, C L Paddock propr  
 Orland Hotel, 16-18 w Church, N H Corliss propr  
 Orlando Aerial Co, field Winter Garden rd, E G Duckworth pres, G P Holbrook sec-treas  
 Orlando Associated Charities, C of C Bldg, Miss Corinne Robinson sec

Elbre Drug Stores, Inc.

Store No. 25, 18 South Orange Avenue

## THE REXALL STORE

Phones 1021 and 1022

Operating a Chain of Florida Drug Stores



# DICKSON-IVES CO., Department Store

Our Furniture Department is Large and Complete

"ORLANDO'S FAVORITE SHOPPING PLACE"

ORLANDO FLA [1921] CITY DIRECTORY 219

Orlando Bank & Trust Co, 100 s Orange av, G H Strickland cashr

Orlando Bargain Store, (R K Risk), 412 w Church

**ORLANDO BARGAIN HOUSE**, furniture, rugs, etc, 39 e Pine—phone 1064, Jno Baylarian propr (see p 20)

**ORLANDO BOARD OF TRADE**—phone 763

Orlando Brokerage Co (Inc), 11 n Orange av, W H Portner pres, Lamar Smith sec, Jos Rhea treas

**ORLANDO CABINET WORKS**, (J E Tracy, E Lindner), 710 s Hughey (see p 51)

Orlando Cash Grocery, (W B Cadle, J S Pope), 35 w Church

**ORLANDO CHAMBER OF COMMERCE**, Orange av cor Oak—phone 763, W L Tilden pres, N P Yowell 1st v-pres, S E Ives Jr 2d v-pres, Benj R Cox sec, Clarence Brown treas

Orlando Concrete Co, (Fred and H G Lindsay), 407 Long  
Orlando Credit Assn (The), rm 30 Watkins Bldg, Allie E Dickson mngr

**ORLANDO ELECTRIC GARAGE**, (G B Russell), Gertrude bet Central av and Pine (see p 38)

**ORLANDO FILLING STATION**, oils 117 w Church, J R Booth propr (see p 41)

Orlando Furniture Co, 125 w Church, Boliva Kincaid mngr

Orlando Grain & Commission Co, driveway Central av to Pine 1 e of A C L Ry, S G Evans mngr

Orlando Grammar School, 314 Magnolia av

**ORLANDO MORNING SENTINEL** (The), (daily except Mondays) 214-218 s Orange av—phone 24, Wm M Glenn editor, W C Essington bus mng (see p 44)

Orlando Motor Mart, automobiles 28 w Central av, Fred M Bass mngr

**ORLANDO NOVELTY WORKS AND LUMBER YARD**, 110 w Livingston av—phone 22 and 105 Robinson av, David Lockhart propr, A L Beck mngr (see p 28)

**ORLANDO OXY-ACETYLENE WELDING CO**, (C F Collins), 30 w Pine—phone us (see p 54)

Orlando Package Store, 205 s Orange av, L C Hefner propr

**ORLANDO PAINT & WALL PAPER CO**, 4 e Church—phone 261, W R Rahn propr (see bottom lines)

**ORLANDO PHARMACY**, drugs, cigars, ice cream and sodas, 43 w Church—phone 388, Herbert A Smith propr (see back cover and p 11)

**ORLANDO PLUMBING CO**, 105 e Church, H E Patten mngr (see p 61)

**ORLANDO PRESERVING CO**, 8 w Church, J C Earley pres-treas, P C Davis sec \*

Office Phone  
639

Carey  
Hand

FUNERAL  
DIRECTOR  
AND  
EM-  
BALMER

16-18  
WEST  
PINE ST.

Residence  
Phone  
457

"MOTOR  
EQUIP-  
MENT"

## SMOKE HAWLEY'S CIGARS

The Cigars of Quality—Manufactured by D. L. Hawley

REAR 106 W. CHURCH ST. PHONE 525 ORLANDO, FLORIDA



# McCulloch's Department Store

EVERY DAY A BARGAIN DAY—SATISFACTION GUARANTEED

128 South Orange Avenue

220

ORLANDO FLA [1921] CITY DIRECTORY

FOOT



Specialist

We do not trim your callouses, but we cure them. If you are suffering from Rheumatism, Sciatic Rheumatism, Backache, Headache, Pains in your Feet, Corns, Bunions, Fallen Arches Heavy Callouses,

Consult

C. L. Gisler

Foot Specialist

136 South Orange Ave.

Residence:

311 Jackson Street

Phone 594

Home and Hotel Call by Appointment

Orlando Radiator & Fender Shop, (H V Bucks, G A Porter), (r) 8 e Pine

Orlando Real Estate & Building Co (Inc), (The), (F W and L L Lersch, H W and E H Frerking and E Lee Miller), 17 e Church

Orlando Realtors Assn, Walter W Rose pres, J N Bradshaw 1st v-pres, H W Barr 2d v-pres, J S Hughes sec, F G Rush treas

Orlando Sales Agency, (R L Peacher and A R Douglas), 232 s Orange

**ORLANDO STEAM LAUNDRY**, (I N Burman, J N Wigfall Jr), 26-30 e Church—phone 88 (see bottom line back cover)

**ORLANDO TOURIST CLUB** (See Tourist Club)

**ORLANDO TYPEWRITER & SUPPLY CO**, 42-44 Watkins Bldg—phone 938, R J Shelling mngr (see p 28)

**ORLANDO WATER & LIGHT CO**, office 8 and 12 w Pine—phone 6, gas plant—phone 70, water and light plant—phone 36, ice sales room—phone 124, elec trouble—phone 999, Jno M Cheney sec-treas, Donald A Cheney genl mngr (see top lines)

Orlando Water & Light Co, stables 103 w Livingston av

Orlando Wood Supply Co, 401 w South

Orr Anna Miss, tchr City Schools

Osborne Franklin (Sarah), carp, h 402 America

**OSCEOLA** (The), (Jan to April), 305 Magnolia av, J W Hurley propr (see p 49)

Osenbach Wm (Lula), phys 6 Y-D Bldg, h 807 e Central av

Osteen Jackson, h Central av cor Ferncreek av

Osteen Jas M (Angie), collr Kincaid Furn Co, h Central av cor Ferncreek av

\*Osteen Savannah, h 615 Carter

Otey J Clair (Willie), sls mngr Carl Dann Real Est Co, h 5 w Colonial drive

Outlet Store (The), (S S Furen), 5 e Church

Over The Top Cigar Factory, 11 s Main, Wm E Castle mngr

**OVERSTREET CRATE CO**, fruit and vegetable crate mnfrs 132 s Orange av, M O Overstreet pres, Benj Drew v-pres, A N Goodwin sec-treas (see p 45)

**OVERSTREET MOSES** (Ethel), (Efficiency Engineering Co), pres Overstreet Crate Co, and Overstreet Turpentine Co, h 204 e Central av

Overstreet Robt T, h 204 e Central av

**OVERSTREET SUPPLY CO**, crate materials 132 s Orange av, H A Parker genl mngr (see p 45)

## DANN'S TRANSFER LINE

DR. B. D. WIENENGA  
Proprietor

Leading Line in Orlando

HAULING OF ALL KINDS—FURNITURE A SPECIALTY

Phone 257

Autos, Trucks and Baggage Wagons Meet All Trains 59½ W. Church



PURE DISTILLED WATER

# Orlando Water & Light Co.

# ICE

Daily Delivery

Ice Department Phone No. 124

ORLANDO FLA [1921] CITY DIRECTORY

221

**OVERSTREET TURPENTINE CO**, producers 132 s Orange av, M O Overstreet pres, T P Warlow sec-treas

Overton Edwin W (Rebecca), carp, h 506 Daniel

Overton Jas B (Selma), mchst, h 615 e Washington

Overton Ruth Miss, tchr, h 506 Daniel

Owen Jas, h (w) 504 Lake

Owen Jessie Miss, h (w) 504 Lake

Owens Harry A (Clifford), passgr agt S A L Ry, h 706 Center

Owens Jas (Elizabeth), electrn, h 608 Hillcrest av

Owens Rosa Mrs, toll night opr Sou Bell T & T Co, h McEwan Apts

Owl Pharmacy, (A M Wier), 116 Court

## P

Paddock Chas L (Elizabeth), propr Orland Barber Shop, 31 w Church, h 400 w Gore av

Paddock Earl L, mngr Orland Barber Shop, h 400 w Gore av

Paddock Norman (Addie), mchst, h (w) 414 Lake & Atlantic Highland, N J

Padgett Octavia Mrs, clk Hotel Ogra, h same

\*Page Alice, laund, h 116 Osey

Page Harry O (Emma), carp, h Kissimmee rd

Painters Union, (meets Friday evenings), 116 s Orange av

\*Pairs Jno F (Ethel), tailor 514 w Church, h 605 South

Palace Ice Cream Parlor, (A H, J R and O D Link), 113 s Orange av

**PALM TEA ROOM**, (Thacher-Allsopp Co), lunch and ice cream parlor 113 s Orange av—phone 106 (see corner card & p 58)

Palmer Allison E, h 3 Lucerne ct

Palmer Ella L, wid Walter, h 406 e Pine

Palmer Martha B Mrs, h Lucerne ct

\*Palmer Robt L (Rebecca), mchst, h 805 Douglas

Palmer Victor H (M Adelaide), stock clk Cook Auto Co, h 801 e Washington

Panama Hat Shop, (Herman Liberman), 29 s Orange av

Pappas Bros & Co, (Harry Pappas, Jas Leras), groceries and country produce 5 n Orange av

Pappas Harry, (Pappas Bros & Co), h 402 e Livingston av

\*Parham Ethel, mlnr Parham's, h 405 w South

Parham Lydia Miss, h 206 s Hughey

\*Parham's Notion Store, (W M Welles), 413 w Church

\*Paris Benj (Minnie), lab, h 502 w Pine

**BUTT-LANDSTREET, Inc.**  
**TIRES, TRUCKS, TRACTORS**  
ORANGE AV. COR. WASHINGTON  
Phone 1028

**T**  
**TIRES**  
**RUCKS**  
**RACTORS**

## D. A. ROUTH

Corner Church and Main Streets  
PHONE 606

Tin, Tile, Slate and Gravel Roofing.  
Copper Work Neatly Done. Cornice  
and Skylights. Hot Air Furnace,  
Heating and Ventilating. Metal Ceiling.



# Finley's "Pioneer" Wall Paper Store

Corner Court and Pine Streets—Phone 67

## CONTRACTORS FOR PAINTING AND DECORATING

222

ORLANDO FLA [1921] CITY DIRECTORY

C. S(ervice)  
**McEwen**

"THE  
INSURANCE  
MAN"

Life,  
Fire,  
Automobile,  
Liability,  
Casualty,  
and Bonds

120 South  
Orange  
Avenue.  
Phone 311.

If it is  
INSURANCE  
SEE  
**McEwen**

- \*Parish Edwd (Irene), gro 104 Chatham, h same  
Parish Leslie O (Ceba), clk Oscar Hand & Son, h 304 e South  
\*Parish W Bert (Emma), drayman, h n Kentucky av  
\***PARISH**, see also **PARRISH**  
Park Katherine Miss, h 619 n Orange av  
Park Wm C (Jessie), orange grower, h 619 n Orange av  
Parker Albert E (Vera M), cigar mkr, h 800 w Church  
**PARKER ALBERT W**, dentist Empire Bldg 3 w Pine, rms  
The Melrose (see p 36)  
Parker Arthur W (Gertrude), cigar mkr C & S Cigar Co, h  
606 s Hughey av  
\*Parker Dorsey (Eliza), lab, h 306 Patrick  
Parker E L, piano tuner 315 n Main, h (w) same, res Lewis-  
ton, Me  
Parker Earl, cigar mkr C & S Cigar Co, h 800 w Church  
Parker Frances Mrs, cigar mkr C & S Cigar Co, h 719 w  
Central av  
\*Parker Henry (Hannah), lab, h 320 w Robinson av  
**PARKER HERBERT A**, genl mngr Overstreet Supply Co,  
132 s Orange av, h n Rosalind av and Summerlin pl  
\*Parker Lena, cook, h 320 w Robinson av  
Parker Mary A, wid Saml J, h 201 w Central av  
Parker Robt L (Ida), cigar mkr, 6 n Garland, h same  
Parker Roy (Frances), cigar mkr C & S Cigar Co, h 719 w  
Central av  
Parkhill Harriett R Miss, deaconess St Luke's Episco Church,  
h 8 e Jefferson  
Parmek M Bert Mrs, furn rms 22 e Church, h same  
Parnell Fred G (Laura), carp, h 405 w Central av  
Parr Robt W (Olive K), h (w) 806 Palmer nr Summerlin &  
Mapleton, Ill  
Parrish J S, foreman McC-H Lbr Co, h Idlewild Park  
Parrish Laurice, emp Reporter-Star, h 41 e Pine  
Parrish Wm, bread wrapper Nicholson's Bakery, rms 28 w  
Church  
\***PARRISH**, see also **PARISH**  
Parrott King (Ethel), propr Florida Orange Cigar Co, h 7 n  
Orange av  
Parsons Harry B, h (w) The Osceola & Selkirk, N Y  
Parsons Joshua T (Virginia), h 402 e Jackson  
Partin Clyde, carp, h 309 w Pine  
Partin Emil, fruit pkr, h 309 w Pine  
Partin Hugh J (Jessie), cattle buyer, h 800 s Hughey  
Partin Lawrence, carp, h 309 w Pine  
Partridge Geo E (Emma), clk W M Slemmons, h 412 Boone  
Partridge Lucie Miss, h 412 Boone

J. A. COLYER

C. D. WILLIAMS

## COLYER & WILLIAMS, Merchant Tailors

Cleaning, Dyeing, Repairing, Ladies' Pressing—Pressing Club \$2.50 Per Month and Up  
No. 23 W. Church St. Suits Made in Our Own Shop Telephone No. 337



# Fruits and Vegetables

## S. J. SLIGH & COMPANY

Phones: Office, 463; Packing House, 362

Orlando, Florida

Dealers  
Growers  
Packers  
Shippers

ORLANDO FLA [1921] CITY DIRECTORY

223

- Pass W C, foreman, rms 301 Veach  
Patch A A & Son, (A A and G M Patch), vulcanizers 36 e Pine  
Patch Arthur A (A Adelle), (A A Patch & Son), h Lake Monroe  
Patch Chas E (Elizabeth), foreman Walton Buchanan, h 818 Highland  
Patch G Monroe, (A A Patch & Son), h Lake Monroe  
Pate J M, farmer, h 709 Euclid av  
Patiry Jos T (Mary E), candy mkr, h 306 e Church, rear 28 w Church  
Patrick J P Mrs, cigar mkr C & S Cigar Co, h 62 Lakeview av  
Patrick Jno, h 62 Lakeview av  
**PATTEN HERBERT E**, mngr Orlando Plumbing Co, rms 105 e Church  
Pattershall Wm A, lawyer with Davis & Giles, h 217 n Rosalind av  
\*Patterson A P (Estella), carp, h 704 Lemon  
Patterson Jas C, h 410 Delaney  
Patterson Jane Miss, h 410 Delaney  
\*Patterson Lillie M, nurse, h 704 Lemon  
Patterson Neta Miss, clk W Union Tel Co, h 14 w Concord av  
Patterson Tandy M, mchst Huppel Bros, h 204 Concord av  
Pattington Jos, electrn Johnson Elect Co, h R D 1  
Patton Edwd T (Bertha), carp, h 416 Marion  
Paul Geo (Ella), h (r) 111 w Livingston av  
Paul Hannah T Miss, propr "Eolia Cottage," h 311 Magnolia av  
Paull Pearle Mrs, opr Sou Bell Tel & Tel Co, h 604 e South  
Paull Wm C (Pearle), h 604 e South  
**PAYNE LUCIUS L** (Augusta), pres Southern Fertilizer Co, Southern Millwork Co, v-pres C & S Cigar Co, res Lake Rowena, Winter Park east rd—phone 2204  
Peacher Robt L (Mary F), (Orlando Sales Agency), h 419 n Orange av  
Pearce Howard (Ruth), barber C L Paddock, h 411 e Church  
Pearl E L, h 303 s Garland  
Pearsall Irma J Miss, bkkpr Carper's Book Store, h (w) 9 Lake & N Y City  
Pearson Edgar G (Mamie), trav slsmn, h 403 Boone  
\*Pearson Florence, laund, h 416-C s Parramore  
Peck Jno H (Willie), clk A C L Ry, h Conway rd (R D 1)  
Pedrick Jessie Miss, musician, h 414 s Rosalind av  
Pedrick Jno M (Clara B), v-pres Cain O'Berry Boiler Co, h 414 s Rosalind av

# Cook Automobile Co.

WE MAKE A SPECIALTY OF BATTERY WORK

EVERYTHING  
For the  
AUTOMOBILE

## McCORMICK-HANNAH LUMBER CO.

Jefferson and Railway Streets

Lumber, Sash, Doors, Mouldings—Lime. Cement, Brick—Special Millwork

PHONE 37



**BUNNELL-BURTON****REAL ESTATE IN ALL ITS BRANCHES**Orange Groves, Farm Lands, City Property, Trucking Lands, Colonization Lands  
30 West Church Street, Half Block from A. C. L. Depot

224

ORLANDO FLA [1921] CITY DIRECTORY

**HEM-  
STITCH-  
ING****AND  
PICOT  
EDGE  
WORK**

Done at

**Singer  
Sewing  
Machine  
Co.**43 E. Pine  
Street  
Phone 321Machines  
Rented by  
the MonthPeed Geo A (Callie), mngr American Theatre, h 208 w South  
Peek Gouverneur M, draftsman M S King, h 217 n Rosalind av  
Peel Floyd T, dep sheriff, h R D 1

Peel Geo W, painter, h 518 w Central av

Peffer Geo (Anna E), h 409 s Hughey

Pegues Geo L (Ruth), lab, h 1210 s Parramore

Pell Albert W, tailor C L Pipkin, rms 103 w Church

Pence A E Mrs, h 9 e Church

\*Pendleton David W (Phoebe), lab, h 806 Randall

Pennelo Katherine Miss, h 801 Lemon

Pennock Elma Miss, stengr S D A Conference, res Formosa  
(P O Orland Box 372)

Pentacostal Church, 708 Center

\*PEOPLES DRUG STORE, prescription druggists 526 w  
Church—phone 256, W McFreeman propr—phone 256  
see p 49)

People's Electric Co, (C L Hughes), 121 Court

Peoples Grocery, (L R, Mrs Addie and J R Squires), 21 w  
Church

\*Peoples Ella, laund, h 409 s Parramore

\*Peoples Jno, musician, h 409 s Parramore

\*Peoples Jno, porter, h 800 Lemon

\*Peoples Jos, musician, h 409 s Parramore

**PEOPLE'S NATIONAL BANK**, (See First National Bank  
in Orlando), 130 s Orange av

Peoples Roy N, clk McElroy's Pharmacy, h s Hughey

Peppercorn Fred A (Belle C), contr, h 311 e Church

Peral Thos (Elsie), (Grady Smoke House), h 304 s Liberty  
Perez Petro, cigar mkr Over The Top Cigar Factory, bds 205  
Veach

Perkins S Brice (Addie), foreman, h Kissimmee rd

\*Perry Ada, dom San Juan Hotel

Perry Beulah Miss, student High School, h 610 w Pine

Perry C Calvert, mchst, h 610 w Pine

Perry Edwd A (Mary W), rms (w) 404 n Church & Oak  
Bluffs, Mass

\*Perry Lewis, orange pkr, h 30 Bryan

Perry P A, auto mchst, h Keystone drive

Perry R Bruce (Beulah), engr, h 610 w Pine

Person Agnes Miss, h 212 s Main

Person Martin B (Katherine), h (w) 325 Elliott

Person Wm C (Mary A), phys 21 w Church, h 212 s Main

Peter Asher, sec-mngr Interstate Development Co, h 407 s  
Rosalind av

Peters Johanna A Mrs, h 618 w Church

**IDEAL BLOCK YARD**

HERBERT TICE, Prop.

SEPTIC TANKS

Building Blocks and Concrete Work; Estimates Furnished on Schools and Large Buildings  
Cor. Veach and Garland, Orlando, Fla.



# Orange Title Guaranty & Abstract Co.

WM. BEARDALL, General Manager  
PHONE 577 CAPITAL STOCK \$100,000  
We Make Abstracts and Guarantee Your Title to Same  
Come in and see us for particulars

ORLANDO FLA [1921] CITY DIRECTORY

225

- \*Peterson Abraham (Mary), lab, h 110 Hawkins  
Peterson Ernest A (Augusta E), poultry farm, h 4 Michigan av  
Peterson Eugene G, emp O W & L Co, h 708 Bentley av  
Peterson Jos C (Blanche), real estate, h 307 w Concord av  
Peterson L L, emp McC-H Lbr Co, h 106 High  
\*Peterson Wm (Corinne), chauf, h 603 Carter  
\*Petree Wm (Rosie), lab, h 8 Rutherford la  
\*Pettaway Geneva, laund, h 122 Osey  
Pettis E Semple Miss, h (w) 106 America & Washington, D C  
Pettis Nimmo F, accountant, h (w) 106 America & Cincinnati, O  
Pettis Wm M Rev, h (w) 106 America & Washington, D C  
Pfeiffer Jos E, farmer, h 311 w Pine  
Pfeifer Jos Jr, clk McElroy's, h 311 w Pine  
Pflough Wm J (Frances), h 311 w Pine  
Pherres Geo E, painter, rms 11 n Hughey  
**PHILADELPHIA DIAMOND GIRD BATTERY STATION**, 108 Court, H B Fuller mngr (see adv)  
Phillips Bessie Miss, rms 19 Hill  
Phillips Chas (Nellie), clk, h 19 n Garland  
Phillips Clarence M (Edith M), h 412 Lafayette  
Phillips Douglas M, (I W Phillips & Son), h 516 n Orange av  
Phillips Douglas M Jr, student, h 516 n Orange av  
Phillips Fred (Grace), carp, h 308 w Pine  
Phillips Geo W (Persia), mngr Wilson & Toomer Fertilizer Co, res Winter Park, Fla  
Phillips I W & Sons, (I W, W C, M O and D M Phillips), auto dealers 208-212 s Orange av  
**PHILLIPS IDUS W** (Alice M), (I W Phillips & Sons), and v-pres First National Bank in Orlando, h 516 n Orange av  
Phillips Louis R, h 410 Margaret  
Phillips Miller O (Carla), (I W Phillips & Sons), h 15 w Colonial drive  
Phillips Kate, wid F V, h 409 e Pine  
Phillips O V (Marie), emp O W & L Co, h 403 e Pine  
Phillips P Dr Co (Inc), fruit packing house 12 w Robinson av, Dr P Phillips pres  
Phillips Philip Dr (Della), pres Dr P Phillips Co (Inc), h 202 e Lucerne circle  
Phillips Theatre, 33 s Orange av, H B Vincent mngr  
Phillips W Paul (Maude), driver Orlando Stm Ldy, h 19 Hill  
Phillips Wellborn C (Edith), with I W Phillips & Sons, h 406 n Orange av  
Piatt Abrams, watchman, bds 105 Douglas

## For Fire Insurance

that  
absolutely  
insures  
against  
all damage  
by Fire  
Lightning  
and  
Tornado.  
It will pay  
prospective  
insurers  
to call on  
or write

## H. B. Leake

who  
specializes  
in the  
above lines.

Lobby Hotel Astor  
209 S. Orange Av.  
Phone 237  
Orlando, Fla.

City and Country Homes—Groves—Farms—Truck Lands—Timber Tracts, Etc.

## DAVIS, MAURER & COMPANY

"A Safe Place to Anchor"

REAL ESTATE

Phone 1092

23 E. Pine St.

Orlando, Fla



# BUNNELL-BARCLAY REALTY CO.

CATTLE RANCHES—ORANGE GROVES

Orlando, Florida

21 E. Pine St.

Phone 334

226

ORLANDO FLA [1921] CITY DIRECTORY

**O. V.  
Zangen  
Real Estate**

IN  
ALL ITS  
BRANCHES

ORLANDO  
FLORIDA  
P. O. Box  
381

PHONE

- Piatt Chas E (Nina), mchst, h 105 Douglas  
 \*Pickens Wm P (Nathalia), pastor Church St Methodist Ch, h 203 s Terry  
 Pickett Lumber Co, h Gertrude st, T H Pickett mngr  
 Pickett Thos H, mngr Pickett Lbr Co, h 110 n Orange av  
 Pickett Tooms, with Pickett Lbr Co, rms n Gertrude st  
 Pierce Chas (Emma C), h (r) 116 Putnam  
 Pierce Chas T C, h 211 e Jackson  
 Pierce Edwd G, asst sls mngr Amer Fruit Growers, Jefferson Ct Apts  
 \*Pierce Hobart (Caroline), lab, h 25 Bryan  
 \*Pierce Jas (Mollie), h Morgan av  
 \*Pierce Jno (Ethel), pressing, h 603 w South  
 \*Pierce Joshua, clk Geo Chick, h 412 Lemon  
 Pierce Sarah, wid Wm A, h 201 Lakeview av  
 \*Pierce Susan, h 6 Osey  
 Pierson Lucia J, wid Myron W, h 215 e Robinson av  
 Pierson Myron G (Rose H), real est, h 215 e Robinson av  
 Pigford Luther R (Eudelle), bkkpr Jos Bumby Hdw Co, h 404 Margaret  
**PIHAS WM** (Stella), (Pihas & Cooley), h 118 s Orange av  
**PIHAS & COOLEY**, (Wm Pihas and P Cooley), proprs Sanitary Lunch 118 s Orange av  
 Pike Erma Pearl Miss, cashr, Elbre Drug Stores, h 730 w Central av  
 Pilkington C R, asst mngr Amer Fruit Growers, h Jefferson Ct Apts  
 Pillans Pauline Miss, clk D-I Co, h 127 e Amelia av  
 Pillingsley Clyde, mchst, h 410 s Rosalind av  
 Pillingsley Percy L (Hulda), mchst, h 410 s Rosalind av  
 Pillingsley Ralph, mchst, h 410 s Rosalind av  
 Pinder Walter J (Nannie), cigar mkr, h 225 Boone Pines (The), 105 n Orange, Mrs F L Anderson mngr  
**PINES JNO A** (Ida), asst phys The Fla Sanitarium and phys 102 e Central av, res Formosa, Fla (R D 1)  
 \*Pinner Fannie, laund, h Bentley av  
 Pinney Alice Miss, waitress Baya's Grill, h (w) Tourists Camp & Ashtabula, O  
 Piper Henry D (May S), h (w) 207 Hillcrest av & Boston, Mass  
 Pipkin Chas L (Helen), tailor 24 w Church, h 403 Osceola  
 Pipkin Clarence E, bkkpr, h 4 e Jackson  
 Pitbladr Effie W, wid Chas B, h 408 Gumby av  
 Pitbladr Guthrie Rev, h 408 Gumby av  
 \*Pittman Ethel L, cook Hotel Empire, 516 w Pine  
 \*Pitts Mamie, laund, h 405 Chapman

Elbre Drug Stores, Inc.

Store No. 25, 18 South Orange Avenue

## THE REXALL STORE

Phones 1021 and 1022

Operating a Chain of Florida Drug Stores



# DICKSON-IVES CO., Department Store

In Our Shoe Department We Carry the Famous J. & T. Cousins and C. H. Alden & Co.'s

Makes—Nothing Better

"ORLANDO'S FAVORITE SHOPPING PLACE"

ORLANDO FLA [1921] CITY DIRECTORY

227

Plant Mary Mrs, clk A C L Ry, h 205 America  
Plant Romeo (Mary), mchst Cook Auto Co, h 205 America  
Platt Edgar A, h 5 Liberty  
Platt Irene Mrs, h (w) 604 e Washington & Homestead, Pa  
Platt Jas M (Jessie), condr, h 5 Liberty  
Platt Ruby B Miss, clk P O, h 5 Liberty  
Ploor Cadmus J (Bertha), sheet metal wkr, h 209 Palmetto  
Plum Robt R, slsmn J S Crusier Realty Co  
\*Plummer Alice, dom, h 506 Long  
\*Plummer Ammon, chauf, h 506 Long  
Plummer C S, h 506 Long  
\*Plummer Festus, bottler Coca-Cola Co, h 506 Long  
\*Plummer May, cook, h 506 Long  
\*Plummer Ossie (Celia), lab, h 506 Long  
**POCONO MANOR INN**, Pocono Manor, Pa (summers),  
J W Hurley mgr  
Podmore J A Mrs, tchr Orlando High School  
Polander Alfred, emp Sanitary Cafe, h n Garland st  
\*Polite Sheppard, fruit pkr, bds 704 Douglas  
\*Polk Jas K Rev (Rozzie), h 506 w Pine  
\*Polston Stanley (Sylvia), lab, h 730 Long  
Pomeroy C K, emp Emerick's Cafeteria  
Pomeroy Dorothy Miss, opr Sou Bell T & T Co, h 503 w  
Central av  
Pomeroy Julia S Miss, h 207 e Jackson  
Pomeroy Wm (Georgiana), carp, h 503 w Central av  
Ponder Dean, clk, h 314 Delaney  
Ponder Elsie Mrs, h 502 s Rosalind av  
Ponder Jackson G (Cornelia), h 314 Delaney  
\*Ponder Lula, laund, rms 616 w Robinson av  
Ponder Robt (Flora), trav slsmn, h 314 Delaney  
Poole Moscow, fruit buyer, bds Orland Hotel, Walker Bros  
Poole Wm H (Sarah), h (w) 413 w Concord av  
Pope Edwd M (Margaret), h Cherokee n Colonial  
Pope Jno S (Marie), (Orlando Cash Grocery), h 301 s Rosa-  
lind av  
\*Porter Alex (Mary), lab, h 306 Lemon  
Porter Belle, wid Jas, h 1206 s Parramore  
Porter Elizabeth Miss, h 517 Hampton ct  
Porter Elizabeth M Miss, h 403 Magnolia av  
Porter Geo, phys 28 e Pine, h 403 Magnolia av  
Porter Geo A, (Orlando Radiator & Fender Repair Shop), h  
Hand's Camp, w Jefferson st  
Porter Geo L Mrs, h 203 n Main  
Porter H H, printer The Sentinel, h 104 s Garland  
Porter Jno, h (w) 403 Magnolia & Manchester, N H

Office Phone 639

16-18 West Pine Street

Res. Phone 457

**CAREY HAND**  
**Funeral Director and Embalmer**  
"MOTOR EQUIPMENT"

J. J. NEWELL

E. D. LITTLE

## NEWELL ELECTRIC COMPANY

CONTRACTORS AND ELECTRICAL SUPPLIES

13 W. Pine St.

Phone 280

Orlando, Florida



# HUTCHINS & COMPANY

"NOTHING TOO LARGE NOR TOO SMALL"  
WE BUY, SELL AND EXCHANGE ALL KINDS OF PROPERTY

OFFICES OPP. POSTOFFICE—PHONES 751 AND 794

228

ORLANDO FLA [1921] CITY DIRECTORY

LAKE WALES

LEESBURG

MT. DORA

SANFORD

WINTER HAVEN

ORLANDO

BARTOW

DE LAND

EUSTICE

KISSIMMEE

**Barker Poster Adv. Co.**

OUTDOOR ADVERTISING A SPECIALTY

Phone 268

110 W. Pine

Portner Wm H (Mary), pres Orlando Brokerage Co, h 210 w Central av

Postal Telegraph-Cable Co, 122 s Orange av—phone 299, Miss M K Davidson mngr

**POTTER'S CANDY SHOP**, (Clark Potter), confectioner 20 e Pine—phone 971 (see p 46)

**POTTER CLARK** (Lillian), (Potter's Candy Shop), 20 e Pine, h 214 e South—phone 971 (see p 46)

Potter Harold D, soda clk Elbre Drug Stores, h w South

Potter Mary O Miss, h 223 Ridgewood av

Potter Orville S, h 223 Ridgewood av

Pouline Alfred, waiter, rms 9 n Garland

Pounds Jno W (Ida L), auto slsmn, h 809 w Amelia av

Powell A B, emp O W & L Co, h Lake Park Highland

Powell Glenn (Emma C), propr Arlington Rooming House, h 106 w Church

**POWELL MARVIN E**, (Powell Poultry & Produce Co), h 902 e Ridgewood av

**POWELL POULTRY & PRODUCE CO**, (H H Engram and M E Powell), 124 Church—phone 647 (see p 46)

Powell Wm, bkkpr O W & Lt Co, rms The Melrose

Powell Wm E (Georgia E), real estate, h 807 Ridgewood av

Powers Cecil, clk Baker Bros, h 408 Macy

Powers Ethel Miss, h 406 w Gore av

Powers Frances Mrs, h 801 w Amelia av

**POWERS HIRAM**, real estate, Winter Park, Fla—phone 479-A (see corner cards)

Powers Jas I, meat ctr W O Cox, h 408 Macy

Powers Walter C (Frances), h 406 w Gore av

**PRANGE CARL A** (Geraldine), automobile sales and exchange 105 n Orange av, h Broadway nr Marks (see p 21)

Pratt A S, mill man McC-H Lbr Co, h 105 Jefferson

Pratt Dora Mrs, h 18 w Amelia av

Pratt Dorothy I Miss, prin West Central Schl, h 803 Magnolia av

Pratt Frank O, carp, rms 5 w Pine

Pratt Helen Mrs, h 726 n Orange av

Pratt Helen H, wid Walter, h 803 Magnolia av

Pratt Marguerite Miss, stengr, h 803 Magnolia av

Pratt Merrick B (Caroline), h 11 w Livingston av

Pratt Natalie L Miss, stengr Y-D Co, h 803 Magnolia av

\*Praylor Luther, pressing 514 w Church, h 209 Chatham

Prescott Dorsey J (Maxie), plmbr, h 10 w South

Prescott Jefferson D, farmer, h 10 w South

Prescott Saml J (Maria), photogr, (r) 14 e Church, h Kilbourn av

**Cohon Bros. Co.**  
MACHINERY AND SUPPLIES

6 EAST CHURCH STREET

PHONE 456

Western Electric Farm Lighting Plants;  
Water Works for Country Homes Furnished  
and Installed; Acme Harrows, Grove Cultivators,  
Gasoline and Oil Engines.



# S. J. SLIGH & COMPANY

FRUITS AND VEGETABLES—DEALERS, GROWERS, PACKERS AND SHIPPERS

Phones: Office, 463; Packing House, 362

Orlando, Florida

ORLANDO FLA [1921] CITY DIRECTORY

231

Ramsdell Cecil Miss, tchr, h 805 w Church  
Ramsdell Jerome J Sr (Mary), h 11 Hill  
Ramsdell Jesse E, clk opr A C L Ry, h 506 e South  
Ramsdell Julia W, wid Abraham E, h 805 w Church  
**RAMSDELL LEONARD H** (Frances C), optician 107 s  
Orange, h 11 Hill

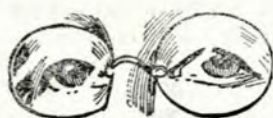

**DR. L. H. RAMSDELL**

Optometrist

ORLANDO, FLORIDA

We Fit Glasses, Grind Lenses and Do All Kinds of Optical  
Repairing

ROOM 48 WATKINS BLOCK

Ramsdell Nellie Miss, student, h 301 e Concord av  
Ramsey Clyde (Hattie), h 209 Palmetto  
Ramsey G Robt (Bessie L), (Ramsey, Herndon & Co), and  
city engr 132 s Orange av, h 801 Park Lake Blvd  
Rand Anna A Miss, h 1 Osceola  
Rand Elizabeth H Miss, h 1 Osceola  
Rand Fredk H, h 1 Osceola  
Rand Grace L Miss, h 409 Hillcrest av  
Rand Mary Chester Miss, h 1 Osceola  
Rand Ida P Mrs, h 409 Hillcrest av  
Randall Anna, wid Ezekiel, h 405 Carter  
\*Randall Ernest R (Lula), carrier P O, h 810 Randall  
Randall Jas D (Marie), h 608 n Orange av  
Randall Walter D (Mary B), h (w) 110 Hillcrest av & Cin-  
cinnati, O  
\*Randolph Richard (Minnie), lab, h Veach st  
Rankin Frank A, traffic mngr Phillips Pkg Co, h Jefferson  
Ct Apts  
Rankin Robt G (Carrie B), real estate San Juan Hotel, h Jef-  
ferson Ct Apts  
Ranne Geo C (Lillian) slsmn Orlando Brokerage Co, h 720  
w Central av  
Ranne Sarah J Mrs, h 720 w Central av  
Ransch Jennette Miss, h (w) 411 Lake  
Ransch Oscar (Clara), h (w) 411 Lake

C. A. ROBERTS

F. B. LYNCH

## ROBERTS & LYNCH

REAL ESTATE AND INVESTMENTS

Office, 203 S. Orange Ave.

Phone 966

Orlando, Florida

**Cook  
Auto-  
mobile  
Co.**

Sales  
Agents  
**BUICK  
CARS**

ACCES-  
SORIES  
SUPPLIES

High Grade  
Repair  
Work

OAK  
STREET  
Phone 111



# Finley's "Pioneer" Paint & Wall Paper Store

Corner Court and Pine Streets—Phone 67

## WALL PAPERS, PAINTS AND VARNISHES

230

ORLANDO FLA [1921] CITY DIRECTORY

C. S(ervice)  
**McEwen**  
  
"THE  
INSURANCE  
MAN"

Life,  
Fire,  
Automobile,  
Liability,  
Casualty,  
and Bonds

120 South  
Orange  
Avenue.  
Phone 311.

If it is  
INSURANCE  
SEE  
**McEwen**

\*Purcell Gus, cook Emerick's Cafeteria  
Purcell Theron C, barber 38 n Church, h 32 same  
Pure Food Store, gros 31 e Central av, H S Jukes propr  
Purvis Victor A (Elizabeth), (Purvis & Hauser), h 506 An-  
derson  
Purvis & Hauser, (V A Purvis, J B Hauser), real estate 13  
w Church  
Putnam Carrie F Mrs, h 624 n Orange av  
Pyles Clara M, wid Saml, court reporter, h 308 Anderson

## Q

Quality Printery, (W D Yowell), 105 e Church  
Quarters Margaret E Miss, h 412 Osceola  
**QUICK SHOE REPAIR SHOP**, (Chas L Gisler), 136 s  
Orange av, h 311 e Jackson  
Quigg Bessie Miss, bkkpr New Ice Co, h 211 e Robinson av  
Quigley Otis L (Olivia M), clk, h 918 w Church  
Quille Grace, wid Danl, dancing tchr 22 e Pine, h same  
Quine Jno (Fannie), taxi driver, h 609 w Pine  
Quine Jno Jr, drug clk, h 609 w Pine  
Quinn Lizzie Miss, h 114 Grace

## R

\*Rabb Jas J Rev, h 958 e South  
\*Rabb Jas J Jr (Elmira), lab, h 958 e South  
\*Rackard's Cafe, 501 w Church, Jos Rackard propr  
\*Rackard Edwd C (Ruby), emp A C L Ry, h 516 s Division  
\*Rackard Jos (Rachel), propr Rackard's Cafe, h 507 Long  
Rackley Mary J, wid Jno D, h 211 s Garland  
Radabaugh Frank M, h 24 w Pine  
Radinsky Oswald, painter Finley's Paint & Wall Paper Store  
Raehn F Jos (Clara M), plmbr, h Delaney bey limits  
Raehn Henry, plmbr 202 Irvin, h s Delaney bey limits  
Ragan J Frank, auto mchst Central Garage, h 312 w Church  
Ragsdale Jas P (Sarah), carp, h 206 w Amelia av  
\*Raines Abner (Frances), lab, h 506 w Robinson av  
\*Raines David (Mary), lab, h 26 Bryan  
Raleigh Jas, h 406 w Lucerne circle  
Rambo Alva E (Lona D), carp, h 94 Lakeview av  
Rambo David, student, h 94 Lakeview av  
Rambo Edwin C, student, h 94 Lakeview av  
Rampke Jno D, h 207 s Garland

J. A. COLYER

C. D. WILLIAMS

# COLYER & WILLIAMS, Merchant Tailors

Clothing Cut and Fitted to Measure on the Premises

No. 23 West Church Street

Telephone No. 337



# S. J. SLIGH & COMPANY

FRUITS AND VEGETABLES—DEALERS, GROWERS, PACKERS AND SHIPPERS

Phones: Office, 463; Packing House, 362

Orlando, Florida

ORLANDO FLA [1921] CITY DIRECTORY

231

Ramsdell Cecil Miss, tchr, h 805 w Church  
Ramsdell Jerome J Sr (Mary), h 11 Hill  
Ramsdell Jesse E, clk opr A C L Ry, h 506 e South  
Ramsdell Julia W, wid Abraham E, h 805 w Church  
**RAMSDELL LEONARD H** (Frances C), optician 107 s  
Orange, h 11 Hill



**DR. L. H. RAMSDELL**

Optometrist

ORLANDO, FLORIDA

We Fit Glasses, Grind Lenses and Do All Kinds of Optical  
Repairing

ROOM 48 WATKINS BLOCK

Ramsdell Nellie Miss, student, h 301 e Concord av  
Ramsey Clyde (Hattie), h 209 Palmetto  
Ramsey G Robt (Bessie L), (Ramsey, Herndon & Co), and  
city engr 132 s Orange av, h 801 Park Lake Blvd  
Rand Anna A Miss, h 1 Osceola  
Rand Elizabeth H Miss, h 1 Osceola  
Rand Fredk H, h 1 Osceola  
Rand Grace L Miss, h 409 Hillcrest av  
Rand Mary Chester Miss, h 1 Osceola  
Rand Ida P Mrs, h 409 Hillcrest av  
Randall Anna, wid Ezekiel, h 405 Carter  
\*Randall Ernest R (Lula), carrier P O, h 810 Randall  
Randall Jas D (Marie), h 608 n Orange av  
Randall Walter D (Mary B), h (w) 110 Hillcrest av & Cin-  
cinnati, O  
\*Randolph Richard (Minnie), lab, h Veach st  
Rankin Frank A, traffic mngr Phillips Pkg Co, h Jefferson  
Ct Apts  
Rankin Robt G (Carrie B), real estate San Juan Hotel, h Jef-  
ferson Ct Apts  
Ranne Geo C (Lillian) slsmn Orlando Brokerage Co, h 720  
w Central av  
Ranne Sarah J Mrs, h 720 w Central av  
Ransch Jennette Miss, h (w) 411 Lake  
Ransch Oscar (Clara), h (w) 411 Lake

C. A. ROBERTS

F. B. LYNCH

## ROBERTS & LYNCH

REAL ESTATE AND INVESTMENTS

Office, 203 S. Orange Ave.

Phone 966

Orlando, Florida

**Cook  
Auto-  
mobile  
Co.**

Sales  
Agents  
**BUICK  
CARS**

ACCES-  
SORIES  
SUPPLIES

High Grade  
Repair  
Work

OAK  
STREET  
Phone 111



# Finley's "Pioneer" Paint & Wall Paper Store

Corner Court and Pine Streets—Phone 67

## WALL PAPERS, PAINTS AND VARNISHES

230

ORLANDO FLA [1921] CITY DIRECTORY

C. S(ervice)  
**McEwen**

"THE  
INSURANCE  
MAN"

Life,  
Fire,  
Automobile,  
Liability,  
Casualty,  
and Bonds

120 South  
Orange  
Avenue.  
Phone 311.

If it is  
INSURANCE  
SEE  
**McEwen**

\*Purcell Gus, cook Emerick's Cafeteria  
Purcell Theron C, barber 38 n Church, h 32 same  
Pure Food Store, gros 31 e Central av, H S Jukes propr  
Purvis Victor A (Elizabeth), (Purvis & Hauser), h 506 An-  
derson  
Purvis & Hauser, (V A Purvis, J B Hauser), real estate 13  
w Church  
Putnam Carrie F Mrs, h 624 n Orange av  
Pyles Clara M, wid Saml, court reporter, h 308 Anderson

## Q

Quality Printery, (W D Yowell), 105 e Church  
Quarters Margaret E Miss, h 412 Osceola  
**QUICK SHOE REPAIR SHOP**, (Chas L Gisler), 136 s  
Orange av, h 311 e Jackson  
Quigg Bessie Miss, bkkpr New Ice Co, h 211 e Robinson av  
Quigley Otis L (Olivia M), clk, h 918 w Church  
Quille Grace, wid Danl, dancing tchr 22 e Pine, h same  
Quine Jno (Fannie), taxi driver, h 609 w Pine  
Quine Jno Jr, drug clk, h 609 w Pine  
Quinn Lizzie Miss, h 114 Grace

## R

\*Rabb Jas J Rev, h 958 e South  
\*Rabb Jas J Jr (Elmira), lab, h 958 e South  
\*Rackard's Cafe, 501 w Church, Jos Rackard propr  
\*Rackard Edwd C (Ruby), emp A C L Ry, h 516 s Division  
\*Rackard Jos (Rachel), propr Rackard's Cafe, h 507 Long  
Rackley Mary J, wid Jno D, h 211 s Garland  
Radabaugh Frank M, h 24 w Pine  
Radinsky Oswald, painter Finley's Paint & Wall Paper Store  
Raehn F Jos (Clara M), plmbr, h Delaney bey limits  
Raehn Henry, plmbr 202 Irvin, h s Delaney bey limits  
Ragan J Frank, auto mchst Central Garage, h 312 w Church  
Ragsdale Jas P (Sarah), carp, h 206 w Amelia av  
\*Raines Abner (Frances), lab, h 506 w Robinson av  
\*Raines David (Mary), lab, h 26 Bryan  
Raleigh Jas, h 406 w Lucerne circle  
Rambo Alva E (Lona D), carp, h 94 Lakeview av  
Rambo David, student, h 94 Lakeview av  
Rambo Edwin C, student, h 94 Lakeview av  
Rampke Jno D, h 207 s Garland

J. A. COLYER

C. D. WILLIAMS

## COLYER & WILLIAMS, Merchant Tailors

Clothing Cut and Fitted to Measure on the Premises

No. 23 West Church Street

Telephone No. 337



# DICKSON-IVES CO., Department Store

Your Clothing Department is Headquarters for Hart Schaffner & Marx Clothing and  
Manhattan Shirts

"ORLANDO'S FAVORITE SHOPPING PLACE"

ORLANDO FLA [1921] CITY DIRECTORY

235

Richards Jno E (Nellie), carp, h 405 Lake  
Richards Ruth Miss, stengr, h 405 Lake  
\*Richardson Classie, h 613 Carter  
Richardson Harry L, clk Carter's, rms 411 s Rosalind av  
\*Richardson Henry (Addie), lab, h 611 Carter  
Richardson Jno H (Esther), slsmn Y-D Co, h 604 Sylvia av  
Richardson Wm E (Eva), fruit buyer, h 110 e Jackson  
Richie Elizabeth R Mrs, h (w) The Osceola & Morestown,  
N J  
Richie Sarah Miss, h The Osceola & Morestown, N J  
Ricker Edwd Leroy (Estella), bkkpr, h 305 w Gore av  
Ricker Harry F, h (w) 509 Delaney  
Ricker Jas B Jr, carrier P O, h 406 Piedmont  
Ricker Jas W (Rachel), h 406 Piedmont  
**RICKETSON JOSEPH E**, atty-at-law (12) Y-D Bldg, h  
223 Boone (see p 30)  
Ricks Dosie Miss, waitress Baya's Grill, h n Garland  
**RIDDLE ARTHUR L**, (Sexton & Riddle), res Tampa, Fla  
Riddle Walter, mill man, emp McCormick-Hannah Lbr Co  
\*Ridley Michael (Viola), lab, h 410 s Parramore  
**RIECKEN CHAS F** (Louise), plumbing contr Arcade, h 310  
Mills (see p 16)  
**RIECKEN CHAS G**, with C F Riecken, h 310 Mills  
Riedel J Fred (Martha), poultry farm, h 4 Michigan av  
Rien August C (Emma), carp, h Illinois st  
Riess Louis, lab, h Kissimmee rd  
\*Rigel Kalab (Mattie L), janitor, h 605 Lemon  
\*Rigel Mattie L, tchr, h 605 Lemon  
Riggs Frank W, electrn Johnson Elec Co, h 408 Broadway  
Riggs Nancy M Mrs, h 220 n Rosalind av  
\*Rigsbee Haywood (Mollie), plstr, h 707 Veach  
Rike J Harvey, restaurant 16 e Pine, h 401 Lexington  
Rike Walter H (Lula L), h 401 Lexington  
Riker Clinton W, emp Orlando Sales Agency, h 111 w Pine  
Riker Jas, carrier Post Office  
Riley Jas (Nellie), h (w) 4 w South & Worchester, Mass  
Riordan Dennis, h (w) 103 w Church & Lafayette, Ind  
Ripley Edwd E, h 308 w Central av  
Ripley Walter J (Addie), slsmn, h 308 w Central av  
Rish Oliver (Mattie), plmbr, h 414-A Macy  
Riske Esther Mrs, h 401 Lexington  
Rittgers Vernon, emp Kissam Bldg Stone Co  
Ritzi Albert (Barbara), contr, h Dakota st  
\*Rivers Wm W (Martha), plmbr, h Veach st  
Roach Edwd W (Laura), sashmkr, h 105 High

Office Phone  
639

Carey  
Hand

FUNERAL  
DIRECTOR  
AND  
EM-  
BALMER

16-18  
WEST  
PINE ST.

Residence  
Phone  
457

"MOTOR  
EQUIP-  
MENT"

# SMOKE HAWLEY'S CIGARS

The Cigars of Quality—Manufactured by D. L. Hawley

REAR 106 W. CHURCH ST. PHONE 525 ORLANDO, FLORIDA



# BARCLAY REALTY COMPANY

Farm Lands, City Property, Orange Groves, Trucking Lands, Colonization Lands  
 21 E. Pine St. Phone 334 Orlando, Florida

224 ORLANDO FLA [1921] CITY DIRECTORY

**A. J.  
WALL**

**Plumbing  
Heating  
AND  
SHEET  
METAL  
WORK**

Phone 493-1  
8 Court St.

ORLANDO  
FLORIDA

**REX CHAS WALTON**, (Evans-Rex Drug Co), h 10 w Livingston av  
**REX JNO W** (Vinnie M), (Evans-Rex Drug Co), h 10 e Livingston av  
 Reynaert Jno H, h 210 s Garland  
 Reynaert Victorine R Miss, h 210 s Garland  
 Reynolds Annie L Miss, clk Sou Bell Tel & Tel Co, h 401 s Lake  
 Reynolds Fred I (Ella M), carp, h Mt Vernon av  
 Reynolds Howard M (Doris), (Florida Constn Co), h 403 Gunby av  
**REYNOLDS OLIVE V MISS**, sec-treas Barclay Realty Co, h 215 s Main—phone 99  
 Reynolds Raymond R (Artie), wire chf Sou Bell Tel & Tel Co, h 400 s Orange av  
 Reynolds S C & wife, orange pkr, S J Sligh & Co  
 Reynolds Wm H (Annie), emp Harman-Hull Co, h 718 w Church  
 Reynolds Wm H (Virginia), h 410 s Orange av  
 Rhame Bryan J (Nokie C), bank examiner, h 112 e Washington  
 Rhan Jane E, wid Jno C, h 1001 e Washington  
**RHAN WM H** (Florence), propr Orlando Paint & Wall Paper Co, h 1001 e Washington—phone 702  
 Rhea Jos (Bessie), mngr Orlando Brokerage Co (Inc), h 305 Liberty  
 \***RHEA**, see also RAY and WRAY  
 Rhoads Clifford (Alma), emp Eatsum Prod Corp, h 404 Gunby av  
 Rhoads Earl E, foreman Sexton & Riddle, h 700 w Amelia av  
 Rhoads Ellen M Mrs, h 700 w Amelia av  
 Rice Marie K Miss, rms (w) 211 Ridgewood & Bloomington, Ind  
 Rice Otis F (Besse), h (w) 405 Lake  
 Rice Wm A (Margaret C), real estate, h (w) 211 Ridgewood av & Bloomington, Ind  
 Rich Ida M Mrs, h 117 e Concord av  
 Richard Elizabeth Miss, h (w) 407 Palmer  
 Richard Mildred Miss, h (w) 407 Palmer  
 Richards Cleon B (Mabel M), mchst Butt-Landstreet, h 408 w Concord av  
 Richards Frank E (Alberta), repair shop 207 Boone, h Apopka rd  
 Richards Gilbert, emp Phillips Theatre  
**RICHARDS JNO B** (Cora O), auto top repairing and upholstering 28 w Pine, h Winter Garden rd (see p 47)

## THE REXALL STORE

Phones 1021 and 1022

Operating a Chain of Florida Drug Stores



# DICKSON-IVES CO., Department Store

Our Clothing Department is Headquarters for Hart Schaffner & Marx Clothing and  
Manhattan Shirts

"ORLANDO'S FAVORITE SHOPPING PLACE"

ORLANDO FLA [1921] CITY DIRECTORY

235

Richards Jno E (Nellie), carp, h 405 Lake  
Richards Ruth Miss, stengr, h 405 Lake  
\*Richardson Classie, h 613 Carter  
Richardson Harry L, clk Carter's, rms 411 s Rosalind av  
\*Richardson Henry (Addie), lab, h 611 Carter  
Richardson Jno H (Esther), slsmn Y-D Co, h 604 Sylvia av  
Richardson Wm E (Eva), fruit buyer, h 110 e Jackson  
Richie Elizabeth R Mrs, h (w) The Osceola & Morestown,  
N J  
Richie Sarah Miss, h The Osceola & Morestown, N J  
Ricker Edwd Leroy (Estella), bkkpr, h 305 w Gore av  
Ricker Harry F, h (w) 509 Delaney  
Ricker Jas B Jr, carrier P O, h 406 Piedmont  
Ricker Jas W (Rachel), h 406 Piedmont  
**RICKETSON JOSEPH E**, atty-at-law (12) Y-D Bldg, h  
223 Boone (see p 30)  
Ricks Dosie Miss, waitress Baya's Grill, h n Garland  
**RIDDLE ARTHUR L**, (Sexton & Riddle), res Tampa, Fla  
Riddle Walter, mill man, emp McCormick-Hannah Lbr Co  
\*Ridley Michael (Viola), lab, h 410 s Parramore  
**RIECKEN CHAS F** (Louise), plumbing contr Arcade, h 310  
Mills (see p 16)  
**RIECKEN CHAS G**, with C F Riecken, h 310 Mills  
Riedel J Fred (Martha), poultry farm, h 4 Michigan av  
Rien August C (Emma), carp, h Illinois st  
Riess Louis, lab, h Kissimmee rd  
\*Rigel Kalab (Mattie L), janitor, h 605 Lemon  
\*Rigel Mattie L, tchr, h 605 Lemon  
Riggs Frank W, electrn Johnson Elec Co, h 408 Broadway  
Riggs Nancy M Mrs, h 220 n Rosalind av  
\*Rigsbee Haywood (Mollie), plstr, h 707 Veach  
Rike J Harvey, restaurant 16 e Pine, h 401 Lexington  
Rike Walter H (Lula L), h 401 Lexington  
Riker Clinton W, emp Orlando Sales Agency, h 111 w Pine  
Riker Jas, carrier Post Office  
Riley Jas (Nellie), h (w) 4 w South & Worchester, Mass  
Riordan Dennis, h (w) 103 w Church & Lafayette, Ind  
Ripley Edwd E, h 308 w Central av  
Ripley Walter J (Addie), slsmn, h 308 w Central av  
Rish Oliver (Mattie), plmbr, h 414-A Macy  
Riske Esther Mrs, h 401 Lexington  
Rittgers Vernon, emp Kissam Bldg Stone Co  
Ritzi Albert (Barbara), contr, h Dakota st  
\*Rivers Wm W (Martha), plmbr, h Veach st  
Roach Edwd W (Laura), sashmkr, h 105 High

Office Phone  
639

Carey  
Hand

FUNERAL  
DIRECTOR  
AND  
EM-  
BALMER

16-18  
WEST  
PINE ST.

Residence  
Phone  
457

"MOTOR  
EQUIP-  
MENT"

## SMOKE HAWLEY'S CIGARS

The Cigars of Quality—Manufactured by D. L. Hawley

REAR 106 W. CHURCH ST. PHONE 525 ORLANDO, FLORIDA



# BARCLAY REALTY COMPANY

Farm Lands, City Property, Orange Groves, Trucking Lands, Colonization Lands  
 21 E. Pine St. Phone 334 Orlando, Florida

224 ORLANDO FLA [1921] CITY DIRECTORY

**A. J.  
WALL**

**Plumbing  
Heating  
AND  
SHEET  
METAL  
WORK**

Phone 493-1  
8 Court St.

ORLANDO  
FLORIDA

- REX CHAS WALTON**, (Evans-Rex Drug Co), h 10 w Livingston av  
**REX JNO W** (Vinnie M), (Evans-Rex Drug Co), h 10 e Livingston av  
 Reynaert Jno H, h 210 s Garland  
 Reynaert Victorine R Miss, h 210 s Garland  
 Reynolds Annie L Miss, clk Sou Bell Tel & Tel Co, h 401 s Lake  
 Reynolds Fred I (Ella M), carp, h Mt Vernon av  
 Reynolds Howard M (Doris), (Florida Constn Co), h 403 Gunby av  
**REYNOLDS OLIVE V MISS**, sec-treas Barclay Realty Co, h 215 s Main—phone 99  
 Reynolds Raymond R (Artie), wire chf Sou Bell Tel & Tel Co, h 400 s Orange av  
 Reynolds S C & wife, orange pkr, S J Sligh & Co  
 Reynolds Wm H (Annie), emp Harman-Hull Co, h 718 w Church  
 Reynolds Wm H (Virginia), h 410 s Orange av  
 Rhame Bryan J (Nokie C), bank examiner, h 112 e Washington  
 Rhan Jane E, wid Jno C, h 1001 e Washington  
**RHAN WM H** (Florence), propr Orlando Paint & Wall Paper Co, h 1001 e Washington—phone 702  
 Rhea Jos (Bessie), mngr Orlando Brokerage Co (Inc), h 305 Liberty  
<sup>22</sup>**RHEA**, see also RAY and WRAY  
 Rhoads Clifford (Alma), emp Eatsum Prod Corp, h 404 Gunby av  
 Rhoads Earl E, foreman Sexton & Riddle, h 700 w Amelia av  
 Rhoads Ellen M Mrs, h 700 w Amelia av  
 Rice Marie K Miss, rms (w) 211 Ridgewood & Bloomington, Ind  
 Rice Otis F (Besse), h (w) 405 Lake  
 Rice Wm A (Margaret C), real estate, h (w) 211 Ridgewood av & Bloomington, Ind  
 Rich Ida M Mrs, h 117 e Concord av  
 Richard Elizabeth Miss, h (w) 407 Palmer  
 Richard Mildred Miss, h (w) 407 Palmer  
 Richards Cleon B (Mabel M), mchst Butt-Landstreet, h 408 w Concord av  
 Richards Frank E (Alberta), repair shop 207 Boone, h Apopka rd  
 Richards Gilbert, emp Phillips Theatre  
**RICHARDS JNO B** (Cora O), auto top repairing and upholstering 28 w Pine, h Winter Garden rd (see p 47)

## THE REXALL STORE

Phones 1021 and 1022

Operating a Chain of Florida Drug Stores



# Fruits and Vegetables

## S. J. SLIGH & COMPANY

Phones: Office, 463; Packing House, 362

Orlando, Florida

Dealers  
Growers  
Packers  
Shippers

ORLANDO FLA [1921] CITY DIRECTORY

239

**RONEY DAVID C** (Lydia), physician and surgeon 7 w Church—phone 857, office hours 9 to 11 a m, 2 to 4 p m, h 210 e Jackson—phone 529 (see classified physicians)

Roney Thos P (Mary E), h 406 e South

Rooney Bettie B Mrs, furn rms, h 204 Lemon

Rooney Hugh B, lineman, h 204 Lemon

Rooney Isabell Miss, student, h 204 Lemon

Rose Clarence W (Elizabeth), real estate, h 511 Anderson

Rose Edgar W, mchst I W Phillips & Sons, h Conway av

Rose Edna Miss, h 511 Anderson

Rose Ethelyn Miss, tchr Orlando Graded School

Rose Ruby Mrs, bkkpr Finley's Pioneer P & W P Store, h Conway av

Rose Walter W (Stella), pres Walter W Rose Real Estate & Investment Co, h Winter Park rd

Rose Walter W Real Estate & Investment Co, 15 e Central av, W W Rose pres

Rose Willis M (Hildegarde), broker, h (w) 310 Anderson & New York City

Rose Wm (Adelaide), h (w) 407 e Church, res Schuyler Lake, N Y

Roseman Max (Clara), gro 401 w Concord av, h 304 w Colonial drive

Rosenburg Ethel Miss, student, h 304 e Livingston av

Rosenburg Phil (Laura), propr Hotel Astor, h 304 e Livingston av

Rosenstein Saml (Pauline), orange grower h 512 n Garland

Ross David K slsmn Hanson Sales Agcy, h 805 e Central av

\*Ross Edwd (Alice), contr, h 726 w Robinson av

Ross Edwd L (Gertrude), bricklyr, h 805 e Central av

Ross Francis W (Zorada D), h 107 w Gore av

Ross Gertrude S Miss, clk Y-D Co, h 805 e Central av

Ross Jno D (Massie), jailor Orange County Jail, rms same

Ross Mollie Miss, stengr Purvis & Hauser, h 107 w Gore av

\*Ross Rethea, laund, h 412 w Robinson av

Rotary Club of Orlando, (J P Holbrook pres, S K Guernsey sec), meets at San Juan Hotel

\*Roundtree Eliza, h 504 s Division

\*Rouse Elliott, lab, h 321 w Robinson av

Rouse Lucius M (Ida), emp Cook Auto Co, h Ocoee rd

**ROUTH DELBERT A** (Florence), tinner and metal worker 36 e Church—phone 606, h Kuhl av (see bottom lines)

Routhier A J (Emma), propr Central Garage, h 109 w Livingston av

Roux Lillie Miss, h 208 s Main

**Cook Automobile Co.**

WE MAKE A SPECIALTY OF BATTERY WORK

EVERYTHING  
For the  
AUTOMOBILE

## McCORMICK-HANNAH LUMBER CO.

Jefferson and Railway Streets

Lumber, Sash, Doors, Mouldings—Lime. Cement, Brick—Special Millwork

PHONE 37



# Finley's "Pioneer" Paint Store

Corner Court and Pine Streets—Phone 67  
High Grade Wall Papers, Paints and Painters' Supplies

238

ORLANDO FLA [1921] CITY DIRECTORY

C. S(ervice)

McEwen

"THE  
INSURANCE  
MAN"

Life,

Fire,

Automobile,

Liability,

Casualty,

and Bonds

120 South

Orange

Avenue.

Phone 311.

If it is

INSURANCE

SEE

McEwen

**ROCKETT KENNETH** (Hattie), (Royal Palm Studio), h Delaney st (see cards at Photographers)

Rockhill Elizabeth, wid Stephen, h 513 Cathcart

Rodegeb Jos F, asst county surveyor, h 307 e Pine & Attica, O

Rodgers Dora F Mrs, h 320 n Orange av

Rodgers Floyd (Irma), h 308 n Orange av

Rodgers Franklin H (Esther B), office mngr Coite W Hill (Inc), h 201 w Concord av

Rogers Blanche Miss, clk Postal Tel-Cable Co, h 509 Delaney

Rogers Chas J, barber Standard Shop, h 204 s Hughey

Rogers Clara S, wid H C, h 701 w Central av

Rogers E G, carp, rms 207 w Pine

Rogers Geo, carp, h 207 w Pine

Rogers Hilan M, cashr S A L Ry

Rogers Horace G (Irma), foreman, h 509 Delaney

Rogers Jno A (Hannah), h 204 s Hughey

**ROGERS JOSEPH A** (Lulu), propr Macy Wagon Co, h 301 s Hughey

Rogers Leslie G (Lizzie), agt Standard Oil Co, h 110 e South

Rogers Marian, student, h 105 e Colonel drive

Rogers Minnie G, wid Fred R, restaurant 205 Boone, h (w) 28 w Church & Marshall, Mich

Rogers Minnie M Mrs, h 105 e Colonial drive

Rogers Patrick H (Fannie), meat ctr W O Cox

Rogers Rose Mrs, rms 301 Veach

**ROGERS W DAVID** (Berta), (San Juan Garage Co), h 111 n Orange av

Rohde Wm H (Florence V), h Mills bet Marks and Irvin

\*Roland Alex, lab, h 607 Carter

Roland Geo, painter, h 203 w South

**ROLLINS COLLEGE**, Winter Park, Fla, Rev George Morgan Ward, D D L L D pres, Wm R O Neal treas (see opp classified dept)

Rollins College Conservatory of Music (Orlando branch) 31 e Pine (2d fl), Miss Lotta Greenup mngr

\*Rollins Danl & wife, lab, h 817 s Division

**ROLLINS F A** (Nettie J), mngr New Ice Co, h w Church st —phone 505

Rollins Harry E (Nellie M), barber 203 Boone, h 400 Piedmont

\*Rollins Luther (Mary), lab, h 1006 e South

\*Rolls Mamie, laund, h 506 Murphy

\*Romery Paul F (Rosa), uphr, h 502 s Division

Roney Robt H (Hattie), foreman Eatsum Prod Corp, h 406 e South

J. A. COLYER

C. D. WILLIAMS

**COLYER & WILLIAMS, Merchant Tailors**

Cleaning, Dyeing, Repairing, Ladies' Pressing—Pressing Club \$2.50 Per Month and Up  
No. 23 W. Church St. Suits Made in Our Own Shop Telephone No. 337



# Fruits and Vegetables

## S. J. SLIGH & COMPANY

Phones: Office, 463; Packing House, 362

Orlando, Florida

Dealers  
Growers  
Packers  
Shippers

ORLANDO FLA [1921] CITY DIRECTORY

239

**RONEY DAVID C** (Lydia), physician and surgeon 7 w Church—phone 857, office hours 9 to 11 a m, 2 to 4 p m, h 210 e Jackson—phone 529 (see classified physicians)

Roney Thos P (Mary E), h 406 e South

Rooney Bettie B Mrs, furn rms, h 204 Lemon

Rooney Hugh B, lineman, h 204 Lemon

Rooney Isabell Miss, student, h 204 Lemon

Rose Clarence W (Elizabeth), real estate, h 511 Anderson

Rose Edgar W, mchst I W Phillips & Sons, h Conway av

Rose Edna Miss, h 511 Anderson

Rose Ethelyn Miss, tchr Orlando Graded School

Rose Ruby Mrs, bkkpr Finley's Pioneer P & W P Store, h Conway av

Rose Walter W (Stella), pres Walter W Rose Real Estate & Investment Co, h Winter Park rd

Rose Walter W Real Estate & Investment Co, 15 e Central av, W W Rose pres

Rose Willis M (Hildegard), broker, h (w) 310 Anderson & New York City

Rose Wm (Adelaide), h (w) 407 e Church, res Schuyler Lake, N Y

Roseman Max (Clara), gro 401 w Concord av, h 304 w Colonial drive

Rosenburg Ethel Miss, student, h 304 e Livingston av

Rosenburg Phil (Laura), propr Hotel Astor, h 304 e Livingston av

Rosenstein Saml (Pauline), orange grower h 512 n Garland

Ross David K slsmn Hanson Sales Agcy, h 805 e Central av

\*Ross Edwd (Alice), contr, h 726 w Robinson av

Ross Edwd L (Gertrude), bricklyr, h 805 e Central av

Ross Francis W (Zorada D), h 107 w Gore av

Ross Gertrude S Miss, clk Y-D Co, h 805 e Central av

Ross Jno D (Massie), jailor Orange County Jail, rms same

Ross Mollie Miss, stengr Purvis & Hauser, h 107 w Gore av

\*Ross Rethea, laund, h 412 w Robinson av

Rotary Club of Orlando, (J P Holbrook pres, S K Guernsey sec), meets at San Juan Hotel

\*Roundtree Eliza, h 504 s Division

\*Rouse Elliott, lab, h 321 w Robinson av

Rouse Lucius M (Ida), emp Cook Auto Co, h Ocoee rd

**ROUTH DELBERT A** (Florence), tinner and metal worker 36 e Church—phone 606, h Kuhl av (see bottom lines)

Routhier A J (Emma), propr Central Garage, h 109 w Livingston av

Roux Lillie Miss, h 208 s Main

# Cook Automobile Co.

WE MAKE A SPECIALTY OF BATTERY WORK

EVERYTHING  
For the  
AUTOMOBILE

## McCORMICK-HANNAH LUMBER CO.

Jefferson and Railway Streets

Lumber, Sash, Doors, Mouldings—Lime Cement, Brick—Special Millwork

PHONE 37



# Finley's "Pioneer" Paint Store

Corner Court and Pine Streets—Phone 67

High Grade Wall Papers, Paints and Painters' Supplies

238 ORLANDO FLA [1921] CITY DIRECTORY

C. S(ervice)  
**McEwen**  
 "THE  
**INSURANCE  
 MAN"**

Life,  
 Fire,  
 Automobile,  
 Liability,  
 Casualty,  
 and Bonds

120 South  
 Orange  
 Avenue.  
 Phone 311.

If it is  
**INSURANCE**  
 SEE  
**McEwen**

**ROCKETT KENNETH** (Hattie), (Royal Palm Studio), h  
 Delaney st (see cards at Photographers)  
 Rockhill Elizabeth, wid Stephen, h 513 Cathcart  
 Rodegeb Jos F, asst county surveyor, h 307 e Pine & Attica, O  
 Rodgers Dora F Mrs, h 320 n Orange av  
 Rodgers Floyd (Irma), h 308 n Orange av  
 Rodgers Franklin H (Esther B), office mngr Coite W Hill  
 (Inc), h 201 w Concord av  
 Rogers Blanche Miss, clk Postal Tel-Cable Co, h 509 Delaney  
 Rogers Chas J, barber Standard Shop, h 204 s Hughey  
 Rogers Clara S, wid H C, h 701 w Central av  
 Rogers E G, carp, rms 207 w Pine  
 Rogers Geo, carp, h 207 w Pine  
 Rogers Hilan M, cashr S A L Ry  
 Rogers Horace G (Irma), foreman, h 509 Delaney  
 Rogers Jno A (Hannah), h 204 s Hughey  
**ROGERS JOSEPH A** (Lulu), propr Macy Wagon Co, h  
 301 s Hughey  
 Rogers Leslie G (Lizzie), agt Standard Oil Co, h 110 e South  
 Rogers Marian, student, h 105 e Colonel drive  
 Rogers Minnie G, wid Fred R, restaurant 205 Boone, h (w)  
 28 w Church & Marshall, Mich  
 Rogers Minnie M Mrs, h 105 e Colonial drive  
 Rogers Patrick H (Fannie), meat ctr W O Cox  
 Rogers Rose Mrs, rms 301 Veach  
**ROGERS W DAVID** (Berta), (San Juan Garage Co), h 111  
 n Orange av  
 Rohde Wm H (Florence V), h Mills bet Marks and Irvin  
 \*Roland Alex, lab, h 607 Carter  
 Roland Geo, painter, h 203 w South  
**ROLLINS COLLEGE**, Winter Park, Fla, Rev George Morgan  
 Ward, D D L D pres, Wm R O Neal treas (see opp  
 classified dept)  
 Rollins College Conservatory of Music (Orlando branch) 31  
 e Pine (2d fl), Miss Lotta Greenup mngr  
 \*Rollins Danl & wife, lab, h 817 s Division  
**ROLLINS F A** (Nettie J), mngr New Ice Co, h w Church st  
 —phone 505  
 Rollins Harry E (Nellie M), barber 203 Boone, h 400 Pied-  
 mont  
 \*Rollins Luther (Mary), lab, h 1006 e South  
 \*Rolls Mamie, laund, h 506 Murphy  
 \*Romery Paul F (Rosa), uphr, h 502 s Division  
 Roney Robt H (Hattie), foreman Eatsum Prod Corp, h 406  
 e South

J. A. COLYER

C. D. WILLIAMS

## COLYER & WILLIAMS, Merchant Tailors

Cleaning, Dyeing, Repairing, Ladies' Pressing—Pressing Club \$2.50 Per Month and Up

No. 23 W. Church St.

Suits Made in Our Own Shop

Telephone No. 337



# DICKSON-IVES CO., Department Store

Our Dry Goods Department is Replete With Everything Up-to-Date

"ORLANDO'S FAVORITE SHOPPING PLACE"

ORLANDO FLA [1921] CITY DIRECTORY

243

Sapp Edwd Y (Katie), barber San Juan Shop, h 213 w Church  
Saratoga (The), 404 w Church

Sauer Roy, mchst Huppel Bros, h (w) Oak Lodge & Hicks-  
ville, O

Saulter Ada V Miss, clk W U Tel Co, rms 907 e Washington

Saulter Mary J Miss, reg nurse 907 e Washington, rms same

Saults Jno W (Emma J), tinsmith, h 601 e Amelia av

Saunders Claud H (Irene), U S Navy, h 103 Veach

Saunders Lydia Miss, h 210 Palmetto

\*~~S~~ SAUNDERS, see also SANDERS

Savage Geo A (Mabelle), h (w) 400 s Rosalind av & N E  
Harbor, Maine

\*Savage Mary A, h 402 w Pine

Sayger Ralph (Laura), electrn, h 14 w Livingston av

Scanland Jno, h 716 w Central av

Scarborough Edwd, boxmkr, rms 301 Veach

Scarboro Russell A, asst cashr Orlando Bank & Trust Co,  
rms 406 s Orange av

Schaefer Wm C (Susan), h (w) 733 w Central av

Scharnweber Edith Miss, stengr, h 214 n Rosalind av

Schaub Barbara Miss, mlnr D-I Co, h Jefferson ct

\*Schavers Jno (Estella), lab, h 307 Lee

Schiff Auto Supply Company, motor car supplies 32-34 n  
Orange av, F J Schiff pres-treas, T L Casey mngr

Schiff F J, pres-treas Schiff Auto Supply Co, h Livingston av

Schnarr Laura, wid Jno, h 316 e South

**SCHNARR J & CO**, insecticides and fertilizers 605 w Church  
—phone 476, office 601 w Pine, C M Slauter mngr (see  
back fly B)

Schnell Walter (Mary), painter, h 8 Columbia av

Schnell Wm T (Johannah), painter, h 903 e Robinson av

Schneur Florence (Ida), mchst H C Robertson Auto Co, h  
403 Lake

Scholl Jonas E (Grace), h 8 Hill

Schuller Carrie E, wid Francis, h 319 n Rosalind av

\*Schuller Jno (Evelina), lab, h 918 e South

\*Schuller Julius, laund, h 1111 e South

Schumann Jno F (Blanche M), h 1108 Kuhl

Schumann Margaret Miss, student, h 1108 Kuhl

Schwaneer Chas (Lucy), h n Summerlin nr Amelia av

Schwartz Fred (Lillie), electrn, h 714 w Church

Schwartz Henry, garage 123 w Church, h same

Scobee R P, h (w) The Pines & Winchester, Ky

Scotch Woolen Mills, tailors agts 29 e Pine, J C Hess mngr

\*Scott Annie, waitress, h 620 Long

Office Phone 639

16-18 West Pine Street

Res. Phone 457

# CAREY HAND

## Funeral Director and Embalmer

"MOTOR EQUIPMENT"

J. J. NEWELL

E. D. LITTLE

# NEWELL ELECTRIC COMPANY

CONTRACTORS AND ELECTRICAL SUPPLIES

13 W. Pine St.

Phone 280

Orlando, Florida



# BUNNELL-BARCLAY REALTY CO.

CATTLE RANCHES—ORANGE GROVES

Orlando, Florida

21 E. Pine St.

Phone 334

242

ORLANDO FLA [1921] CITY DIRECTORY

**O. V.  
Zangen  
Real Estate**

IN  
ALL ITS  
BRANCHES

ORLANDO  
FLORIDA  
P. O. Box  
381

PHONE

Salomon Benj (Minnie), dry goods 125 s Orange av, h 407 n Orange av

\*Sampson Eugene (Jessie), porter A C L Ry, h 621 Long

\*Sampson Thos, lab Cohoon Bros

\*Sams Elmira, laund, h 810 Veach

\*Sams Elnora laund, h 7 Osey

\*Samuels Geo W (Elnora), janitor Y-D Co, h 705 Veach

Sanborn Clara Miss, bkkpr, h 505 s Summerlin av

Sanborn Leon, rms 13 n Church

**SANBORN PAUL W** (Annie M), associate C S McEwen (insurance), h 206 Osceola

Sanborn Wm (Ida), fruit buyer, h 505 s Summerlin av

\*Sanders Benj (Lessie), lab, h s Kentucky av

Sanders Henry F (Lena), (Arcade Second Hand Store), h 301 s Rosalind av

\*Sanders Isaac, driver Fulford's Transfer

\*Sanders Leroy, carp, h 606 Veach

Sanders R L, fruit pkr Phillips Pkg Co

\*Sanders Wm (Ethel), lab 502 w Pine

Sanderson Colfax C (Laura E), agt N C & St L Ry, h 312 Magnolia av

Sanderson Geo C, rms (w) San Juan Hotel & Philadelphia, Pa

Sanderson Herbert C (Ruth), R C Woodbury & Co, h e South

Sandon Harriet Mrs, hsekpr, h 704 s Orange av

Sandrey Chas (Willa), h 408 w Colonial drive

Sanford Walter E (Lucy M), h (w) 409 Broadway av

Sanger Herbert M (Anna L), carp, h 110 Dakota av

Sangster Austine Miss, student, h 309 w Church

Sangster Elijah, orange pkr, rms (w) 309 w Church

**SANI-PAK GROCETERIA**, (J B Lawton & Sons), 8 w Church—phone 34 (see inside back cover)

**SANITARY LUNCH NO 1**, (Pihas & Cooley), 37 w Church; No 2, 118 s Orange av (see p 61)

Sanitary Meat Market, (S L Hagerman), 310 w Church

San Juan Barber Shop, (G H Davis, Henry Fearnside), 6 n Orange av

**SAN JUAN COFFEE ROOM**, 5 w Central av rear San Juan Hotel, E P Beeman mngr (see top cards & p 52)

**SAN JUAN GARAGE CO**, (L B Fort and W D Rogers), distributors of Packard, Studebaker and Chevrolet cars 19 w Central av—phone 59 (see p 61)

**SAN JUAN HOTEL**, 8-10 n Orange av—phone 1016, E P Beeman mngr (see top cards and p 61)

San Juan Hotel Building, 2-12 n Orange av

Santo Frank, baker Federal Bakery, h w Central av extd

Santo Jno, appr printer The Sentinel, h West Orlando

Elbre Drug Stores, Inc.

Store No. 25, 18 South Orange Avenue

## THE REXALL STORE

Phones 1021 and 1022

Operating a Chain of Florida Drug Stores



# DICKSON-IVES CO., Department Store

Our Dry Goods Department is Replete With Everything Up-to-Date

"ORLANDO'S FAVORITE SHOPPING PLACE"

ORLANDO FLA [1921] CITY DIRECTORY

243

Sapp Edwd Y (Katie), barber San Juan Shop, h 213 w Church  
Saratoga (The), 404 w Church

Sauer Roy, mchst Huppel Bros, h (w) Oak Lodge & Hicks-  
ville, O

Saulter Ada V Miss, clk W U Tel Co, rms 907 e Washington

Saulter Mary J Miss, reg nurse 907 e Washington, rms same

Saults Jno W (Emma J), tinsmith, h 601 e Amelia av

Saunders Claud H (Irene), U S Navy, h 103 Veach

Saunders Lydia Miss, h 210 Palmetto

\***SAUNDERS, see also SANDERS**

Savage Geo A (Mabelle), h (w) 400 s Rosalind av & N E  
Harbor, Maine

\*Savage Mary A, h 402 w Pine

Sayger Ralph (Laura), electrn, h 14 w Livingston av

Scanland Jno, h 716 w Central av

Scarborough Edwd, boxmkr, rms 301 Veach

Scarboro Russell A, asst cashr Orlando Bank & Trust Co,  
rms 406 s Orange av

Schaefer Wm C (Susan), h (w) 733 w Central av

Scharnweber Edith Miss, stengr, h 214 n Rosalind av

Schaub Barbara Miss, mlnr D-I Co, h Jefferson ct

\*Schavers Jno (Estella), lab, h 307 Lee

Schiff Auto Supply Company, motor car supplies 32-34 n  
Orange av, F J Schiff pres-treas, T L Casey mngr

Schiff F J, pres-treas Schiff Auto Supply Co, h Livingston av

Schnarr Laura, wid Jno, h 316 e South

**SCHNARR J & CO**, insecticides and fertilizers 605 w Church  
—phone 476, office 601 w Pine, C M Slauter mngr (see  
back fly B)

Schnell Walter (Mary), painter, h 8 Columbia av

Schnell Wm T (Johannah), painter, h 903 e Robinson av

Schneur Florence (Ida), mchst H C Robertson Auto Co, h  
403 Lake

Scholl Jonas E (Grace), h 8 Hill

Schuller Carrie E, wid Francis, h 319 n Rosalind av

\*Schuller Jno (Evelina), lab, h 918 e South

\*Schuller Julius, laund, h 1111 e South

Schumann Jno F (Blanche M), h 1108 Kuhl

Schumann Margaret Miss, student, h 1108 Kuhl

Schwaneer Chas (Lucy), h n Summerlin nr Amelia av

Schwartz Fred (Lillie), electrn, h 714 w Church

Schwartz Henry, garage 123 w Church, h same

Scobee R P, h (w) The Pines & Winchester, Ky

Scotch Woolen Mills, tailors agts 29 e Pine, J C Hess mngr

\*Scott Annie, waitress, h 620 Long

Office Phone 639

16-18 West Pine Street

Res. Phone 457

# CAREY HAND

## Funeral Director and Embalmer

"MOTOR EQUIPMENT"

J. J. NEWELL

E. D. LITTLE

# NEWELL ELECTRIC COMPANY

CONTRACTORS AND ELECTRICAL SUPPLIES

13 W. Pine St.

Phone 280

Orlando, Florida



**-BARCLAY REALTY CO.**

**CATTLE RANCHES—ORANGE GROVES**

Orlando, Florida

21 E. Pine St.

Phone 334

242

ORLANDO FLA [1921] CITY DIRECTORY

**O. V.  
Zangen  
Real Estate**

IN  
ALL ITS  
BRANCHES

ORLANDO  
FLORIDA  
P. O. Box  
381

PHONE

Salomon Benj (Minnie), dry goods 125 s Orange av, h 407 n Orange av  
 \*Sampson Eugene (Jessie), porter A C L Ry, h 621 Long  
 \*Sampson Thos, lab Cohoon Bros  
 \*Sams Elmira, laund, h 810 Veach  
 \*Sams Elnora laund, h 7 Osey  
 \*Samuels Geo W (Elnora), janitor Y-D Co, h 705 Veach  
 Sanborn Clara Miss, bkkpr, h 505 s Summerlin av  
 Sanborn Leon, rms 13 n Church  
**SANBORN PAUL W** (Annie M), associate C S McEwen (insurance), h 206 Osceola  
 Sanborn Wm (Ida), fruit buyer, h 505 s Summerlin av  
 \*Sanders Benj (Lessie), lab, h s Kentucky av  
 Sanders Henry F (Lena), (Arcade Second Hand Store), h 301 s Rosalind av  
 \*Sanders Isaac, driver Fulford's Transfer  
 \*Sanders Leroy, carp, h 606 Veach  
 Sanders R L, fruit pkr Phillips Pkg Co  
 \*Sanders Wm (Ethel), lab 502 w Pine  
 Sanderson Colfax C (Laura E), agt N C & St L Ry, h 312 Magnolia av  
 Sanderson Geo C, rms (w) San Juan Hotel & Philadelphia, Pa  
 Sanderson Herbert C (Ruth), R C Woodbury & Co, h e South  
 Sandon Harriet Mrs, hsekpr, h 704 s Orange av  
 Sandrey Chas (Willa), h 408 w Colonial drive  
 Sanford Walter E (Lucy M), h (w) 409 Broadway av  
 Sanger Herbert M (Anna L), carp, h 110 Dakota av  
 Sangster Austine Miss, student, h 309 w Church  
 Sangster Elijah, orange pkr, rms (w) 309 w Church  
**SANI-PAK GROCETERIA**, (J B Lawton & Sons), 8 w Church—phone 34 (see inside back cover)  
**SANITARY LUNCH NO 1**, (Pihas & Cooley), 37 w Church; No 2, 118 s Orange av (see p 61)  
 Sanitary Meat Market, (S L Hagerman), 310 w Church  
 San Juan Barber Shop, (G H Davis, Henry Fearnside), 6 n Orange av  
**SAN JUAN COFFEE ROOM**, 5 w Central av rear San Juan Hotel, E P Beeman mngr (see top cards & p 52)  
**SAN JUAN GARAGE CO**, (L B Fort and W D Rogers), distributors of Packard, Studebaker and Chevrolet cars 19 w Central av—phone 59 (see p 61)  
**SAN JUAN HOTEL**, 8-10 n Orange av—phone 1016, E P Beeman mngr (see top cards and p 61)  
 San Juan Hotel Building, 2-12 n Orange av  
 Santo Frank, baker Federal Bakery, h w Central av extd  
 Santo Jno, appr printer The Sentinel, h West Orlando

Elbre Drug Stores, Inc.

Store No. 25, 18 South Orange Avenue

**THE REXALL STORE**

Phones 1021 and 1022

Operating a Chain of Florida Drug Stores



# COOK AND HEAT WITH GAS

ORLANDO FLA [1921] CITY DIRECTORY

245

Seminole County Abstract Co, 15 s Main, C W Goodrich sec  
**SEMINOLE CRATE CO**, 132 s Orange av, M O Overstreet  
pres

Seminole Nurseries Co (Inc), office 3 Old Elks' Bldg, nursery  
Lake Fairview, Apopka rd, L L Long pres, S S Ray  
v-pres, S B Ray sec-treas

Senn Stokes A (Fay), clk Moore's Grocery, h 503 s Summerlin

**SENTINEL** (The), see Orlando Morning Sentinel (see p 3)

Serles Wm R, carp, h 512 Lexington av

Sessions D (Bernie), h 1102 Kuhl av

**SEVENTH DAY ADVENTIST CHURCH**, 201 e Robinson  
av, Rev C B Stephenson pastor (see p 26 for services)

**SEXTON ORMOND G** (Stella), (Sexton & Riddle), h 614 n  
Orange av

**SEXTON & RIDDLE**, (O G Sexton, A L Riddle), distribu-  
tors International Trucks 28 w Church (see p 55)

Seymour Gertrude Mrs, rms, h 611 Broadway av

Seymour Rolla Jr, clk State Bank of O & T Co, h 611 Broad-  
way—phone 408-J

Seymour Vera Miss, cashr McElroy's Pharmacy, res Pine Cas-  
tle, Fla

Shankle Pauline Miss, asst tkt agt A C L Ry, h 421 Margaret  
\*Shanks Wm, h 904 Veach

Shanley Bert A (Alice), builder, h 406 Margaret

Shannon Saml, bricklyr, h 627 Ohio av

Shappy Jno E (Rose), gro 509 Osceola, h same

Shardelow D J, adv compositor The Reporter-Star

\*Sharp Hamilton (Willie), cook, h 7 s Terry

Sharpe Edna Miss, h (w) e Amelia av & Jamestown, N Y

Sharpe Geo (Lucy), h (w) 115 e Amelia av & Jamestown, N Y

Shaw Harry E (Kate), slsmn, h 202 n Orange av

Sheldon Hattie Mrs, h (w) 618 Lexington

**SHELDON IONA MISS**, sec-treas Walton Buchanon (Inc),  
h (w) 409 w Concord & Clermont, Fla

\*Shelton Geo, waiter, h 209 Chatham

Shepard Harry, emp Kissam Bldg Stone Co, h Idlewild Park

\*Shepard Thos, lab, rms 1 Osceola

Sherman Adam D (Rachel), carp, rms (w) 306 w Church &  
Marion, O

Sherman E Bradley (Ethelyn), painter, rms 5 w Pine

Sherman Emily P Miss, h (w) 413 s Main & N Y City

Sherman Ethelyn Mrs, (The Beauty Shop), rms 5 w Pine

Sherman Fred (Celesta), h 915 Kuhl av

**SHERMAN GARDINER M** (Louise), (Graham & Sherman)  
atty, h 129 e Amelia av—phone 482-J

Sherman Wm C, jeweler 29 e Pine, bds San Juan Hotel

**Carper's  
Book  
Store**

Phone 95

Loose Leaf  
and Bound  
Blank Books

Steel Filing  
Cabinets,  
Fireproof  
Safes,  
Transfer  
Cases, Desks

Wales Add-  
ing Machines  
Commercial  
Stationery,  
Typewriter  
Supplies

Check Pro-  
tectors, Etc.,  
carried in  
stock.

## D. A. ROUTH

TINNERS AND SHEET METAL WORKERS

Corner Church and Main Sts.

Estimates Cheerfully Given

Phone 606



# Finley's "Pioneer" Wall Paper Store

Corner Court and Pine Streets—Phone 67

## CONTRACTORS FOR PAINTING AND DECORATING

246

ORLANDO FLA [1921] CITY DIRECTORY

**C. S(ervice)  
McEwen**  
  
**"THE  
INSURANCE  
MAN"**

Life,  
Fire,  
Automobile,  
Liability,  
Casualty,  
and Bonds

120 South  
Orange  
Avenue.  
Phone 311.

If it is  
**INSURANCE**  
SEE  
**McEwen**

Sherritt Grace Miss, dressmkr 10 w Pine, h 111 Hill  
\*Sheffield Julia, cook, h 403 w Robinson av  
**SHELLING ROY J** (Ina), mngr Orlando Typewriter & Sup-  
ply Co, h 609 Lexington  
\*Shields Mary, student, h Morgan av  
\*Shilo Baptist Church, Lemon cor Depoline, Rev Allen Ar-  
nette pastor  
Shine Florence H, wid Wm E, stengr, rms 209 e Robinson av  
\*Shingles Jno (Nola), lab, h 509 w Pine  
Shipley Thos (Jimmie), h (w) 206 Harwood & Birmingham,  
Ala  
Shireman C E (Viola), h (w) Fern Creek rd cor Robinson av  
Shirer D J, painter Finley's P & W P Store, bds New Grand  
Hotel  
\*Shoates Thos, lab, h 505 Veach  
**SHOE HOSPITAL**, shoe repairing 8-10 e Church, C F Bou-  
ton propr (see p 49)  
\*Shoe Repair Shop, (Jas Smart), 500½ w Church  
\*Short Wm (Rachel), lab, rms 700 Veach  
Shrimpton Grace Miss, opr W U Tel Co, h 414 e Church  
Shuart Abraham H (Mabel), carp, h (w) (4) 19 s Orange av  
Shute Walter K (Beulah), trav slsmn, h 609 Sylvia  
Sibbitts Carlos Chester, emp O W & L Co, h Idlewild Park  
(R D 2)  
Sibley Ira, baker Nicholson's Bakery, rms w Church  
Sightler Simon M (Blanche), sawyer, h 416 Grand av  
Sikes Jno A (Lillian), carp, h 603 Ohio av  
Sikes Wm H (Fannie), fish 302 Patrick, h 619 Ohio av  
Simmons Geo H (Margaret), restaurant 118 w Church, h 123  
same  
\*Simmons Henry (Delia), chauf, h 511 Lemon  
Simmons J L, plmbr 202 Irvin  
\*Simmons Sheely, orange picker, h 809 Douglas  
Simmons Wm J, h 503 Daniels  
Simmons Wm J Jr, helper, h 503 Daniels  
Simmons Wm Wright, h Apopka rd  
Simmons Z Herbert, (Simmons & Huntington), res Pine  
Castle, Fla  
Simmons & Huntington, (Z H Simmons, J A Huntington),  
real estate 228 s Orange av  
**SIMS CHAS H** (Martha), mngr Hotel Ogra, h same  
Sims Daisie K, restaurant 53 w Church, rms 28 same  
Sims Jesse (Harriet L), abstract clk, h 11 w Amelia av  
Sinclair Wilmer (Sadie), h 108 Summerlin pl

J. A. COLYER

C. D. WILLIAMS

## COLYER & WILLIAMS, Merchant Tailors

Clothing Cut and Fitted to Measure on the Premises

No. 23 West Church Street

Telephone No. 337



# S. J. SLIGH & COMPANY

FRUITS AND VEGETABLES—DEALERS, GROWERS, PACKERS AND SHIPPERS

Phones: Office, 463; Packing House, 362

Orlando, Florida

ORLANDO FLA [1921] CITY DIRECTORY

247

**SINGER SEWING MACHINE CO**, sewing machines sold, rented and repaired, 43 e Pine—phone 321, J H Hilliard mngr (see side lines)

## SINGER SEWING MACHINE COMPANY

43 East Pine Street—Phone 321

The "Singer's" several styles are the best family machine on earth. It pays to deal direct with our salesmen or with us.

Any Make Machine Repaired and Work Guaranteed  
Calls by Telephone Will Receive Prompt Attention

\*Singleton Arthur, orange pkr, h 405 s Parramore  
\*Singleton Lannie, laund, h 10 n Terry  
\*Singleton Virginia, h 405 s Parramore  
Sitzler Harry E, carp, h 303 s Garland  
Sitzler Leonard F (Ella), h 303 s Garland  
Sitzler Leonard F Jr, pipe fitter, h 303 Garland  
Sjoblom Harry L (Grace), clk P O, rms 106 s Garland  
Skeels G Miss, nurse The Orange Genl Hospital  
Skelley F L, genl sls mngr American Fruit Growers, h 800 Lucerne Terrace  
Skillman Sadie C, wid Wm, h 513 Cathcart  
Skinner Sallie H Mrs, h 115 e Amelia av  
Slade Adiel B (Mamie A), real estate 230 Ridgewood av, h (w) same & Macon, Ga  
Slade Adiel B Jr, student, h (w) 230 Ridgewood av & Macon, Ga  
Slade Eugene, clk, h (w) 230 Ridgewood av & Macon, Ga  
Slade J Carlton, optician L H Ramsdell, h (w) 230 Ridgewood av & Macon, Ga  
Slade Jas A, real estate, h (w) 230 Ridgewood av & Macon, Ga  
Slade Jos C, clk, h (w) 230 Ridgewood av  
Slaughter Ada Miss, clk W U Tel Co, h 907 e Washington  
**SLAUTER C M** (Madge), mngr J Schnarr & Co, h 1101 e Washington  
Sledge Ilene Miss, bkkpr M M Smith, res Winter Park, Fla  
Slemons Dorothy Miss, h 316 n Orange av  
Slemons Jas M (Marie), mngr W M Slemons Dry Goods Store, h Palmer bey Summerlin

### Cook

### Auto- mobile

### Co.

Sales

Agents

**BUICK**

**CARS**

ACCES-

SORIES

SUPPLIES

High Grade

Repair

Work

OAK

STREET

Phone 111

C. A. ROBERTS

F. B. LYNCH

## ROBERTS & LYNCH

REAL ESTATE AND INVESTMENTS

Office, 203 S. Orange Ave.

Phone 966

Orlando, Florida



# BUNNELL-BURTON

REAL ESTATE IN ALL ITS BRANCHES  
30 West Church Street, Half Block from A. C. L. Depot

248 ORLANDO FLA [1921] CITY DIRECTORY

- Slemons Philip T (Maggie), clk W M Slemons, h 314 n Orange av  
Slemons Taylor Ella Miss, tchr domestic science High Schl, h 316 n Orange av  
Slemons Wm M (Mary E), dry goods 2 w Church, h 316 n Orange av  
**SLIGH S J & CO**, (Saml J Sligh), whol fruit and vegetables, packers and shippers, 40 Watkins Bldg—phone 463, packing house w Robinson av—phone 362 (see top lines)  
**SLIGH SAML J** (Helen P), (S J Sligh & Co), h 624 n Orange av—phone 715  
Sligh Wilbur W, emp Butt-Landstreet (Inc), h 301 w Orange av  
Sloan Mary S Miss, stengr Curtis & O'Neal, h 301 Liberty  
Sloan Nevin M, clk Curtis & O'Neal, h 301 Liberty  
Slocum Leslie E (Lula), h 305 e Livingston av  
Slover Earl (Ella), h (w) 410 e Pine  
\*Small Arthur, h 305 s Division  
\*Small Royal (Mary), lab, h 517 Lemon  
\*Smart Annie Miss, clk Perry Butler  
\*Smart Jas (Josephine), (Shoe Repair Shop), h 502 Lemon  
Smart Paul (Rosa), h 11 Glen  
Smith Abbott P (Sarah), h (w) 707 Delaney & New Bedford, Mass  
Smith Adelbert H, slsmn Carl Dann Real Est Co, h 801 Amelia av  
Smith Albert (Sarah), driver, h 308 w South  
Smith Albert F (Lena), painter, h e Robinson av nr limits  
Smith Alice D Miss, h 208 Magnolia  
Smith Aubrey (Ella), dairy, h 804 w Central av  
Smith Barney L (E E), steam fitter, h 9 n Summerlin  
Smith Benj T (Hannah), h 605 Lafayette  
Smith Bernice L Miss, office nurse Dr Christ, h 328 e Livingston av  
Smith Brooks Louise Mrs, h 409 w Concord av  
\*Smith Chas (Etta), sawyer, h 519 w Church  
Smith Chas C (Margaret), h (w) 203 Liberty & Washington, Pa  
Smith Chas W (Ella H), h (w) 107 e Church & Nashville, Mich  
Smith Cleo Miss, clk, h Mills st  
\*Smith Cornelia, laund, h 308 n Parramore  
\*Smith Donnie L (Annie), brkman S A L Ry, h Morgan av  
Smith Dorothy Miss, clk, h 413 Margaret  
**SMITH E LEE, M M**, (Conservatory of Music and Expression), h 315 n Main—phone 184 (see p 41)

We Sell  **W. L. DOUGLAS SHOES**

EXCLUSIVE AGENTS

THE LEADER DEPARTMENT STORE—H. Stalberg, Proprietor

TWO BIG STORES—Jacksonville, 403 W. Bay Street, and Orlando, Fla., Church, Corner Boone

## W. S. BRANCH—Book and Music Store

Fine Stationery, Blank Books, Office Supplies, Victor Talking Machines, Corona  
Typewriters  
ORLANDO, FLORIDA



# Orange Title Guaranty & Abstract Co.

WM. BEARDALL, General Manager

PHONE 577

We Will Guarantee Your Title

The only abstract company in Orange county that can make a complete abstract

ORLANDO FLA [1921] CITY DIRECTORY

249

Smith Edith Miss, opr Sou Bell T & T Co, h 403 America  
Smith Edna Miss, emp Dr J A Ford, h 10 Glen  
Smith Elizabeth J, wid Wm, h 610 Magnolia av  
\*Smith Ella, cook, bds 301 Douglas  
Smith Florence C Miss, hairdresser 3 w Pine, h 112 e Wash-  
ington  
Smith Frank, h 9 n Garland  
**SMITH FRANK A** (Hallie Ley), attorney-at-law and notary  
5 Watkins Bldg, 107 s Main—phone 170, h 401 Anderson  
—phone 858 (see p 31)  
Smith Fred M, driver New Ice Co, h Grand av  
Smith G Max (Bessie), clk P O, h 405 s Orange av  
Smith G W, slsmn G B Marshall Co  
Smith Geo Mrs, h 612 e Livingston av  
Smith Gordan A, foreman, h 801 w Amelia av  
Smith H Leon (Irene), farmer, h n Kentucky av  
Smith Harry J, h 411 w Colonial drive  
\*Smith Hattie, cook, h 811 Veach  
Smith Helen E Miss, law clk F A Smith, h 515 s East  
**SMITH HERBERT A** (Dosia), propr Orlando Pharmacy, h  
6 e Jackson—phone 365  
Smith J, h 307 s Garland  
Smith J Horace Dr, h 209 e Church  
Smith Jacob, painter, h 602 w Amelia av  
\*Smith Jas, lab, h 902 Veach  
\*Smith Jas (Sarah), lab, h 811 s Division  
Smith Jeremiah B (Susan E), real estate, h 315 Piedmont  
Smith Jno (Arbelin), h (w) 409 Broadway av  
Smith Jno, slsmn, h (w) 514 s East  
\*Smith Jno (Ella), lab, h Morgan av  
Smith Jno F (Henrietta), h (w) 200 Grace & Boston, Mass  
Smith Jno M (Minnie), carp, h 414-A Macy  
Smith Kirby C (Helen M), shop mngr Central Garage, h 300  
e Livingston av  
Smith Lamar (Iva) sec, Orlando Brokerage Co, h 305 Liberty  
Smith Lawrence (Maggie), bricklyr, h 211 Depoline  
Smith Leroy C, slsmn W E Cobb & Co, res Lake Pinelock  
Smith Lewis (Theresa), h (w) 514 Lake  
Smith Lillian, wid Edwd C, h 9 e Livingston av  
Smith Lillian, wid Frank, h 9 n Garland  
Smith Lillian C Miss, tchr, h 610 Magnolia av  
Smith Lillie B Mrs, h 207 n Main  
Smith Linnie Mrs, h 9 w Jefferson  
\*Smith Maggie, laund, h 504 s Parramore  
\*Smith Margaret, wid Frank, laund, h 110 Lee  
Smith Marian H, bkkpr The Sentinel, h 515 s East

## Southern School of Commerce

G. S. Gaston  
President

Phone 551

COURSES:  
Shorthand  
Typewriting  
Bookkeeping  
Penmanship  
Salesmanship  
Civil Service

SESSIONS:  
Morning  
Afternoon  
Night

Positions  
Secured

## Orlando Paint and Wall Paper Company

W. R. RHAN, Proprietor

Patton's Sun Proof Paints—High Grade Imported and Domestic Wall Papers  
4 EAST CHURCH STREET

PHONE 261



**BARCLAY REALTY COMPANY**Farm Lands, City Property, Orange Groves, Trucking Lands, Colonization Lands  
21 E. Pine St. Phone 334 Orlando, Florida

250

ORLANDO FLA [1921] CITY DIRECTORY

**A. J.  
WALL****Plumbing  
Heating  
AND  
SHEET  
METAL  
WORK**Phone 493-1  
8 Court St.ORLANDO  
FLORIDA

Smith Mark J (Mary), real estate, h 413 Margaret  
 Smith Mattie L, wid H R, h 515 s East  
 Smith Maud L Miss, stengr h 801 w Amelia av  
 Smith Maury, bkkpr State Bank, h 208 Liberty  
**SMITH MICHAEL M**, real estate and pres Fla State Auto  
 Assn 17 e Central av, res Winter Park, Fla  
 Smith Mildred Miss, h 220 e Livingston av  
 Smith Oscar (Lina), driver New Ice Co, h 514 Carter  
 Smith Paralee Miss, h 916 w Central av  
 Smith Pierce T (Ethel), police, h 822 n Orange av  
 \*Smith Raymond, cook Emerick's Cafeteria  
 \*Smith Richmond, emp T A Mann, h 504 s Parramore  
 \*Smith Rochelle, cook, h 621 Long  
 Smith Rose, wid Jno, housekpr, h 629 e Amelia av  
 \*Smith Rufus B (Lillie), boilermkr, h 811 Bentley av  
 Smith S P, electrn Johnson Electric Co, h Garland cor Pine  
 \*Smith Saml, bootblack Standard Barber Shop, h 121 Middle  
 \*Smith Saml J (Aneta), lab, h 121 n Division  
 Smith Stanley (Lillian), stengr, h 328 e Livingston av  
 Smith Thos D (Ada), slsmn, h 514 East  
 \*Smith Tobias, lab, h 519 w Church  
 Smith Tommie L, wid Isaac, h 208 Liberty  
 Smith Tunis (Minnie), gardener, h 602 w Amelia av  
 Smith Verne E (Matilda), agt, h 328 e Livingston av  
 Smith W G, emp O W & Lt Co, h 307 s Garland  
 Smith Walker, student, b e Amelia av extd  
 \*Smith Walter, cook, Sanitary Cafe  
 Smith Wm A (Ella), lab, h Mills st  
 Smith Wm B (Margaret), carp, h 403 America  
 Smith Wm H (Elizabeth), painter, h 208 w Central av  
 Smith & Co, artificial palm mnfrs Depolne st, A Haden propr  
 Smythe Gussie, wid Wm E, h 305 n Main  
 Smythe Hiram J (Effie), h 15 Cheeney pl  
**SMYTHE W E & SON**, (W E and W R Smythe), auto dlrs,  
 garage and Exide Service Station, 211-213 s Orange av—  
 phone 386 (see p 19)  
**SMYTHE W RODGERS**, (W E Smythe & Son), h 402 e  
 Amelia av  
**SMYTHE WM E** (Jennie), (W E Smythe & Son), h 402 e  
 Amelia av  
 Snavely Bessie Miss, tchr City Schls, res Tampa, Fla  
 Snellings Shirley T, ins, h 509 Magnolia av  
 Snowdow Bessie Mrs, h 416 s Main  
 Solars Cyrcil, h 506 Osceola  
 Solars Isaac L (Amy), h 506 Osceola  
 Soloman Thos, groc 402 w Gore av, h same

Elbre Drug Stores, Inc.

Store No. 25, 18 South Orange Avenue

**THE REXALL STORE**

Phones 1021 and 1022

Operating a Chain of Florida Drug Stores



# DICKSON-IVES CO., Department Store

Our Furniture Department is Large and Complete

"ORLANDO'S FAVORITE SHOPPING PLACE"

ORLANDO FLA [1921] CITY DIRECTORY

251

## \***SOLOMAN**, see also **SALOMON**

Somerville Annie M, wid Hugh, h 205 e Jackson

Somerville Marvin L (Zoella), contr, h 307 n Rosalind av

\*Soon Elizabeth, laundress, h 528 w Church

Sorosis Club, 22 e Pine

Sorosis Library, (over) Overstreet Garage, office s Rosalind av, Mrs Florence Beardall librarian

Sorrell Gertrude Miss, rms (w) 307 s Pine & Loveland, O

Sorrell Hazel Miss, clk, rms (w) 307 e Pine & Loveland, O

Sorrell Jno D (Elizabeth), rms (w) 307 e Pine & Loveland, O

Souchal Harry, candy mkr Potter's Candy Shop, h 22 e Church

## **SOUTH FLORIDA FOUNDRY & MACHINE WORKS**

(Inc), iron and brass founders, general machinists 101 w Pine—phone 79; C E Johnson pres-supt, W P Johnson v-pres, E H Johnson sec-treas (see p 15)

Southard Chas (Jennie R), carp, h (w) 1105 e Central av & Bradley Beach, N J

Southard Chester (Beatrice), carp, h (w) 131 e Amelia av & Belmar, N J

Southard J Benj (Ora), emp J C Hanner, h 734 w Central av

Southard Wm F (Nancy), express clk, h 1105 e Central av

Southerland Edgar (Vencilla W), mngr, h 403 Lexington

Southern Bell Telephone & Telegraph Co, 27 e Pine, F L Thorpe mngr

**SOUTHERN FERTILIZER CO** (The), office Watkins Bldg—phone 32, plant 17-19 w Robinson av—phone 31, L L Payne pres, T P Warlow v-pres, J P Williams sec-treas, C W Field supt (see p 24)

**SOUTHERN MILLWORK CO**, office Watkins Bldg—phone 32, mill 13 w Robinson av—phone 451, L L Payne pres, T P Warlow v-pres, J P Williams sec-treas, W F Kelly supt (see p 24)

Southern Oaks, furn rooms 10 e Amelia av

**SOUTHERN SCHOOL OF COMMERCE**, shorthand, book-keeping, etc, Hand Bldg, 7 w Church—phone 551, Geo S Gaston propr and mngr (see side lines)

Southgate Lucia Miss, emp Y-D Co, h 106 Summerlin pl

\*Spalding Rosie, h 310 Patrick

Sparks Edwd W (Delpha), carp, h 613 w Pine

Sparks Roy E, painter, h 613 w Pine

\*Sparrow Anna, laund, h 39 n Reel

\*Sparrow Azro P (Florence), orange picker, h 730 w Robinson av

\*Spates Arthur (Roxie), porter A C L Ry, h w Church

\*Spates Henry, lab, h 713 w Robinson av

\*Spears Ludie M, tchr, h 118 Osey

Office Phone  
639

# Carey Hand

FUNERAL  
DIRECTOR  
AND  
EM-  
BALMER

16-18  
WEST  
PINE ST.

Residence  
Phone  
457

"MOTOR  
EQUIP-  
MENT"

# SMOKE HAWLEY'S CIGARS

The Cigars of Quality—Manufactured by D. L. Hawley

REAR 106 W. CHURCH ST.

PHONE 525

ORLANDO, FLORIDA



# McCulloch's Department Store

EVERY DAY A BARGAIN DAY—SATISFACTION GUARANTEED

128 South Orange Avenue

252

ORLANDO FLA [1921] CITY DIRECTORY

FOOT



Specialist

We do not trim your callouses, but we cure them. If you are suffering from Rheumatism, Sciatic Rheumatism, Backache, Headache, Pains in your Feet, Corns, Bunions, Fallen Arches Heavy Callouses,

Consult  
C. L. Gisler  
Foot  
Specialist

136 South  
Orange Ave.

Residence:  
311 Jackson  
Street

Phone 594

Home and  
Hotel Call by  
Appointment

- \*Spears Wm S (Mary), lab, h (r) 526 w Church  
Speer Wilson L (Mollie), baker, h 618 w Church  
Spellman Ella Miss, h 205 Magnolia  
Spellman Jas W (Agnes), chf clk A C L Ry, h 218 n Rosalind av  
\*Spellman Thos (Virginia), farmer, h 1002 e South  
Spencer Chas T, cabt mkr, h 8 w Livingston av  
Spencer Lena B Miss, h (w) 606 Lafayette  
\*Spencer Marion (Bessie), cook, h 501 w South  
Spencer Marvin (Mena), h (w) 606 Lafayette  
Spencer Mary E Miss, rms (w) 307 Broadway & Boston, Mass  
Spenner Anna Mrs, h (r) 1118 Kuhl av  
Spenner Henry P, bkkpr Johnson Electric Co, h 1200-B Kuhl av  
Sperry Elizabeth P Miss, rms 218 Ridgewood av  
Sperry Eugene S (Carrie), h 218 Ridgewood av  
Sperry Mary W, wid Ezra Frank, h 115 e Pine  
Sphaler Davis B (Eva), real estate, h 209 n Main  
Sphaler Palmer Miss, cashr Field's, h 303 w Central av  
Spielman Esther Mrs, clk Allen & Co, h 603 s Division  
Spielman Fred M (Margaret), painter, h 603 s Division  
Spielman Fred W (Esther), painter, h 603 s Division  
Spielman Jno W (Mary A), painter, h 730 w Central av  
Spielman Robt, student, h 730 w Central av  
Spillman Jas W (Agnes), bkkpr, h 218 n Rosalind av  
Spink Emory (Addie), real estate, h (w) 403 w Concord av & Milan, Mich  
\*Springs Benj (Sarah), lab, h 802 Rutherford  
\*Springs Ellis (Mary), lab, h 804 Rutherford  
Spruance Wm A (Anna), h 12 e Concord av  
Spurgeon Ralph H, slsmn Singer Sewing Machine Co  
Squires Ernest C, clk Peoples Grocery, h 309 w Central av  
Squires Jas R (Addie), (Peoples Grocery), h 309 w Central av  
Squires Leslie R, (Peoples Grocery), h 309 w Central av  
Stacey Coleman, emp Ambrosia Ice Cream Co, h 9 w Jefferson  
Stafford Drew Mrs, h 511 s Hughey  
Stafford Gertrude V Miss, bkkpr Geo Chick, h 23 w Pine  
Stafford Jno (Catherine), h Kuhl av  
Stafford Luther Mrs, h (w) 214 e South & Alpine, Ind  
Stahl Wm H (Lydia C), h 96 Lakeview av  
**STALBERG HARRY** (Hannah), propr The Leader Department Store, h 303 s Rosalind av—phone 878-W  
Stalker Hiram W (Helen), building supt, h 518 Lake

## DANN'S TRANSFER LINE

DR. B. D. WIENENGA  
Proprietor

Leading Line in Orlando

HAULING OF ALL KINDS—FURNITURE A SPECIALTY

Phone 257

Autos, Trucks and Baggage Wagons Meet All Trains 59 1/2 W. Church



PURE DISTILLED WATER

# Orlando Water & Light Co.

# ICE

Daily Delivery

Ice Department Phone No. 124

ORLANDO FLA [1921] CITY DIRECTORY 253

Staley Edmond C (Grace), agt S A L Ry, h 308 e Lucerne circle

Stalker Robt L, mchst, h 41 e Pine

Stallings Eugene, emp Grand Theatre

Stallings Everett, emp Grand Theatre, rms 12 n Hughey

**STANDARD AUTO CO**, Winter Park, Fla—phone 478 (see p 54)

Standard Barber Shop, (J O Lucius), 106 s Orange av

Standard Growers Exchange, Y & D Bldg, Wm A Blackmon mngr

\*Standard Life Insurance Co, 531½ w Church, R M Ellerman agt

Standard Oil Co, 309 w Robinson av, L G Rogers agt

\*Stanley Frank (Mary), plmbr, h 511 w Pine

Stanley Theodore J (Emma), chauf, h 401 Trenton

Stanners Annie Mrs, h 408 Margaret

Stansell Mary H Mrs, h 510 Magnolia av

Stanton Herbert L, whse man S A L Ry

Stapp Caroline, wid Guy, h 117 e Pine

**STAR LINE AUTO SERVICE** (The), (C L Hungerford), 312 n Orange av, passenger, baggage and furniture transfer, 312 n Orange av—phone 316 (see p 102)

Starbuck Catherine D, wid Lincoln G, h 15 e Livingston av

Starbuck Hope Miss, h 405 e Livingston av

**STARBUCK VICTOR** (Helen W), atty-at-law, res Asheville, N C

Starkweather Harry (Ella), painter, h (w) 207 Palmetto & Ashtabula, O

Starkweather Thora Jean Miss, h (w) 207 Palmetto & Ashtabula, O

**STATE BANK OF ORLANDO & TRUST CO** (The), 101 s Orange av—phone 29, L C Massey pres, T P Warlow v-pres, S W Howe cashr (see back cover & p 39)

States Roy S (Catherine E), attorney with Hogan & Hutchins, res Longwood

\*Staton Rebecca, h 410 Lemon

Staton Ulysses G (Chandler & Staton), h 419 n Orange av

\*Steed Thos (Hattie), lab, h 109 n Terry

Steele Lillian Mrs, clk W M Slemmons, h Beaver av

Steele Marie E, wid Jacob H, h 218 e Livingston av

Stein Isadore A (Leila M), agt Peninsula Casualty Co, h 915 w Robinson

Stein Leila M Mrs, stock clk I W Phillips & Son, h 815 w Robinson av

Steinbach Frank, driver, h 104 n Main

**BUTT-LANDS STREET, Inc.**  
**TIRES, TRUCKS, TRACTORS**  
ORANGE AV. COR. WASHINGTON  
Phone 1028

**T**  
**IRES**  
**RUCKS**  
**RACTORS**

## D. A. ROUTH

Corner Church and Main Streets  
PHONE 606

Tin, Tile, Slate and Gravel Roofing.  
Copper Work Neatly Done. Cornice  
and Skylights. Hot Air Furnace,  
Heating and Ventilating. Metal Ceiling.



# Finley's "Pioneer" Paint & Wall Paper Store

Corner Court and Pine Streets—Phone 67

## WALL PAPERS, PAINTS AND VARNISHES

254

ORLANDO FLA [1921] CITY DIRECTORY

C. S(ervice)  
**McEwen**  
 "THE  
**INSURANCE  
 MAN"**

Life,  
 Fire,  
 Automobile,  
 Liability,  
 Casualty,  
 and Bonds

120 South  
 Orange  
 Avenue.  
 Phone 311.

If it is  
**INSURANCE**  
 SEE  
**McEwen**

**STEINBACH HERMAN M** (Mary), propr Rock's Bakery,  
 20 w Church—phone 417, h 104 Main (see p 46)

Stienhaus Julius C (Mina), trav slsmn, h 203 Harwood av  
 Stienhaus Lambert, student, h 203 Harwood av  
 Stenbarg E, blksmith Cain O'Berry Boiler Co, h Dixie High-  
 way

\*Stenson Wm (Susan), lab, h 504 Veach

\*Stephens Calvin & wife, lab, h 208 n Parramore

Stephens Jno W (Ruth), gardener, h 720 Grand av

**STEPHENSON C B**, pres Florida S D Adventist Conference  
 & Fla Tract Society, res Formosa, Fla (P O Box 372,  
 Orlando, Fla)

Stevens Abraham L (Ella), caretaker 103 Hillcrest av, h same  
 Stevens Arthur H (Minnie L), boat capt, h 601 Hillcrest av

\*Stevens B S, fruit pkr, bds 407 w Robinson av

Stevens Henry C, h (w) 509 Delaney

\*Stevens Oscar B (Lelia), rms 405 Veach

\*Stevens Prince S (Maggie), lab, h 709 Veach

**STEVENS, see also STEPHENS**

Steward Wm, h 407 Osceola

Stewart C A (Alice), traf mngr Orlando Division Amer Fruit  
 Growers, h 406 n Orange av

Stewart Clyde L (Mabel), mngr service dept Motor Parts  
 Service Co, res Tampa, Fla

Stewart Fannie Miss, cigar mkr C & S Cigar Co, h 305 s  
 Hughey

\*Stewart Junius (Jessie), cook, h 530 (997) Holden

\*Stewart Lewis (Rosa), lab, h 809 Rutherford

Stewart S Gibson (Marie), baggage mstr S A L Ry, h 301  
 w Church

**STEWART, see also STUART**

Stiller Paul (Anna), h (w) 123 Court (2d fl) & Jersey City,  
 N J

Stimpson Jno (Hattie), carp, h 700 w Amelia av

Stimpson Mattie Mrs, dressmkr 10 w Pine, h 514 n Summerlin

Stimpson W Luther (Mattie), foreman, h 514 n Summerlin av

Stiner Jno (Helen), foreman, h 304 e Concord av

Stinson J Arthur, teller Orlando Bank & Trust Co, rms 406  
 s Orange av

Stock Eustace (Laura), h 801 w Amelia av

\*Stockton Chas (Ludie), h 304 n Reel

Stoddard Julia B Miss, abstracter Central Fla Abstract & T  
 Guar Co, h Rosalind av nr Summerlin pl

\*Stokes Arthur, driver Harman-Hull Co

\*Stokes Ashley (Elizabeth), lab, h 614 Long

\*Stokes Jas (Alice), emp Cook Auto Co, h 206 n Parramore

J. A. COLYER

C. D. WILLIAMS

## COLYER & WILLIAMS, Merchant Tailors

Cleaning, Dyeing, Repairing, Ladies' Pressing—Pressing Club \$2.50 Per Month and Up

No. 23 W. Church St.

Suits Made in Our Own Shop

Telephone No. 337



# Fruits and Vegetables

## S. J. SLIGH & COMPANY

Phones: Office, 463; Packing House, 362

Orlando, Florida

Dealers  
Growers  
Packers  
Shippers

ORLANDO FLA [1921] CITY DIRECTORY

255

Stokes Jefferson, emp Nicholson's Bakery, rms 28 w Church  
Stone Edwd K (Cordelia), gro 215 w Church, h 305 w Central av

\*Stone Edwd W (Mary), undertaker, h 600 w South

Stone Geo W (Marie), bkkpr, h (w) 413 e Jackson & Chicago, Ill

Stone George E Miss, h (w) 413 e Jackson & Chicago, Ill

Stone Hector A, auto repairer (r) 510 w Central av, h 305 same

Stone Homer L, slsmn Y-D Co, res Winter Park, Fla

Stone Landis, clk Jos Bumby Hdw Co, h 305 w Central av

Storms Geo, h 205 Liberty

Story Andrew E, driver, h 41 e Pine

Story Ervin B (Maude), emp Orlando Stm Ldy, h 41 e Pine

Story W F E Mrs, h 401 e Jackson

Stout Robt H (Josie), (Stout & Hughes), res Clear Lake

Stout & Hughes, (R H Stout, J S Hughes), real estate 4 w Church

Stoutenburg Herbert S (Birdella), watchmkr Paul Link, h w Church bey limits

Stowe Carleton, bkkpr Sexton & Riddle, h Kuhl av

Stowe Elmer, clk, h 304 e South

Stowe Eugene H (Abbie), h 304 e South

Strader G A Mrs, rms St Charles Hotel

Straley Chas J (Louise), waiter, h 401 Lexington

Straley Skye V (Sally), h 732 n Orange av

\*Strickland Booker T (Onnie), lab, h 102 Bryan

Strickland Fred, driver, h 629 Ohio av

Strickland Geo H (Edna Fuller), cashr Orlando Bank & Trust Co, h The Gables, 406 n Orange av

Strickland Jennie Miss, bkkpr Western Union Tel Co, h 402 e Church

Strickland Lucy V, wid Jonathan, h 402 e Church

Strickland Wm L (Lillian), farmer, h 803 e Robinson av

\*Strickland Wm R (Alma), barber Royal Palm Shop, h 303 s Parramore

Stringer Blanche E Mrs, cashr Phillips Theatre

Stringer Carrie L Mrs, sec S D A Conference, res Formosa, Fla (P O Box 372, Orlando, Fla)

Stringer Ivy T (Blanche), clk P O, h 108 Hill

Stringer Orval A, clk P O, h 606 e Amelia av

Strike F Miss, clk Orange Title Guar & Abst Co, h 606 Marion

Strike Jno S (Jane), contr, h 606 Marion

\*Stroman Thaddeus (Berthina), mchst, bds 603 Veach

Strupe Guy (Ruby), baker, h 703 w Central av

# Cook Automobile Co.

WE MAKE A SPECIALTY OF BATTERY WORK

EVERYTHING  
For the  
AUTOMOBILE

## McCORMICK-HANNAH LUMBER CO.

Jefferson and Railway Streets

Lumber, Sash, Doors, Mouldings—Lime Cement, Brick—Special Millwork

PHONE 37



**BUNNELL-BURTON**

REAL ESTATE IN ALL ITS BRANCHES

Orange Groves, Farm Lands, City Property, Trucking Lands, Colonization Lands  
30 West Church Street, Half Block from A. C. L. Depot

256

ORLANDO FLA [1921] CITY DIRECTORY

**HEM-  
STITCH-  
ING****AND  
PICOT  
EDGE  
WORK**

Done at

**Singer  
Sewing  
Machine  
Co.**43 E. Pine  
Street

Phone 321

Machines

Rented by  
the MonthStruble Arch B (Mary), contr, h (w) 210 Ridgewood & Pitts-  
burgh, PaStubblefield Lawrence W (Sue), farm & stock, h (w) 308 e  
Livingston av & Bloomington, Ill

\*Stuckey Everett (Allie), janitor City Hall, h 702 w South

Stuckie Albert (Hazel), plmbr, rms 209 s Rosalind av

Stuckie Chas (Josephine), plmbr, h 331 Ridgewood av

Stumpe E Miss, nurse The Orange Genl Hospital

\*Subert Benj (Mattie), lab, h 204 Lincoln

Sub-Tropical Mid-Winter Fair Assn, office 24 e Pine, E C  
Howard sec

Sullivan Anna Mrs, h (w) 615 e Washington

\*Sullivan Lucius, nailer Phillips Packing Co

Sullivan Nelle Miss, cigar mkr C &amp; S Cigar Co, h 33 w Church

Sullivan Ruth Miss, h 33 w Church

Sullivan S D, rms (w) 615 e Washington &amp; Green, Me

Summerlin (The), tourists hotel 104 e Washington, F J Ma-  
gin mngr

Summers Daniel Rev (Iola), h 1010 s Division

Summers Glenn E, student, h 305 w Pine

Summers Jno (Elizabeth), carp, h 305 w Pine

Summers Robt, h 109 Ernestine

Sumner G Dewey (Celeste), solr Stout & Hughes, h 613 e  
Pine

\*Sumter Julius (Carrie), fruit pkr, h 30 Bryan

Sutton Jay (Elsie), carp, h 809 Lemon

Swadgear Freda, stngr, h 308 n Orange av

Swart Fred (Lillie Mae), battery man Auto Electric Co, h 714  
w Church

Swasey Sarah Mrs, h 13 e Concord av

Swearingen Frances L, wid Wm J, furn rms 400 w Church,  
h same

Swearingen Leslie W, rms 400 w Church

Swearingen Sidney J (Catherine), mchst, rms 400 w Church

Sweat Columbus (Jency), contr, h 204 s Hughey

Sweat Edwd L (Pauline), carp, h 816 w Church

Sweat Oliver J (Vera), contr, h 210 s Hughey

Sweeney Howard M (Elizabeth), h (w) 502 s East & Ham-  
ilton, Can

\*Sweet E L, fish dlr, h 416-A Paramore

\*Sweet Elijah (Minnie), mchst, h 408 w South

\*Sweet Elvira, h 708 Douglas

\*Sweet Wm (Maude), car slnr, h 413 w Robinson av

Sweetapple Mary E, wid Henry B, h 231 e Robinson av

**SWITZER CHAS R DR**, pres Orange County Citrus Sub-  
Exchange, res Winter Park, Fla**IDEAL BLOCK YARD**

HERBERT TICE, Prop.

SEPTIC TANKS

Building Blocks and Concrete Work; Estimates Furnished on Schools and Large Buildings  
Cor. Veach and Garland, Orlando, Fla.



# Orange Title Guaranty & Abstract Co.

WM. BEARDALL, General Manager

PHONE 577

CAPITAL STOCK \$100,000

We Make Abstracts and Guarantee Your Title to Same

Come in and see us for particulars

ORLANDO FLA [1921] CITY DIRECTORY

257

Swickard Nathan H (Mabel), clk P O, h 108 Hill  
Switzer Ella S Miss, h 214 Rosalind av  
Switzer Grace B Miss, h 214 s Rosalind av  
Switzer Margaret E Miss, h 214 s Rosalind av  
Switzer Oliver T, lumber dlr, h 214 s Rosalind av  
Swofford Duffey, mchst, h Kissimmee rd  
Swope Cornelius E (Florence), h 606 w Central av  
Sykes H M, emp O W & L Co, h 413 e Amelia av  
Sykes Pearl Mrs, emp Robinson's Studio, h 413 e Amelia av  
Symonds Ace & Sons, packing house Conway rd (R D 1)

## T

T T C Garage (Chas Walker, Henry Schwartz and Chas Knobel), 123 w Church  
Tallman Rachael, wid Wm, h 129 e Amelia av  
Tanner Ab, fruit packer, rms 205 w Pine  
Tanner Albert (Bessie), lab, h 507 Carter  
Tanner Chas V (Mary), boarding 205 w Pine, h same  
Tanner Jas L (Mary), lineman, h 108 s Garland  
Tanner Monroe, fruit pkr, h 205 w Pine  
Tanner Robt, mchst, h 108 s Garland  
Tate Frank C, stock keeper Dickson-Ives Co  
Tate Harry, emp Chero-Cola Botg Co, h 200 Lexington  
Tatnall Jas E (Edith), h The Osceola & Haverford, Pa  
Taylor A (Etta), h 409 Hillcrest av  
**TAYLOR ALBERT J DR**, v-pres Hutchins & Co, h 905 e Central av  
Taylor C H Mrs, h (w) 713 e Washington & Franklin, Ky  
Taylor Clyde W, bkkpr O W & Lt Co, h 9 e Concord av  
Taylor's Drug Store (W M Taylor), 415 w Church  
Taylor Frank J (Margaret), pipe ftr, h 804 s Hughey  
Taylor Fredk W (Zeedia I), mnfrs agt, h 706 Broadway av  
Taylor Freida, wid Julius, h 202 w Amelia av  
Taylor Geo E (Josephine), h 429 w Colonial Drive  
\*Taylor Geo W (Annie), lumber, h 1 n Garland  
Taylor Grace Miss, slsldy Berman's Specialty Shop, h 23 w Pine  
Taylor H Leroy (Gladys), chf clk claim adjuster A C L Ry, h 503 Delaney  
Taylor H O, city inspr, office City Hall  
Taylor Jas W, h 106 w Church  
\*Taylor Janie, h 820 s Division  
\*Taylor Jno (Rosette), lab, h 215 s Division  
\*Taylor Laura, h 509 w Pine

## For Fire Insur- ance

that  
absolutely  
insures  
against  
all damage  
by Fire  
Lightning  
and  
Tornado.  
It will pay  
prospective  
insurers  
to call on  
or write

## H. B. Leake

who  
specializes  
in the  
above lines.

Lobby Hotel Astor  
209 S. Orange Av.  
Phone 237  
Orlando, Fla.

City and Country Homes—Groves—Farms—Truck Lands—Timber Tracts, Etc.

## DAVIS, MAURER & COMPANY

"A Safe Place to Anchor"

REAL ESTATE

Phone 1092

23 E. Pine St.

Orlando, Fla



**BONNELL-BARCLAY REALTY CO.**

**CATTLE RANCHES—ORANGE GROVES**

Orlando, Florida

21 E. Pine St.

Phone 334

258

ORLANDO FLA [1921] CITY DIRECTORY

**O. V.  
Zangen  
Real Estate**

IN  
ALL ITS  
BRANCHES

ORLANDO  
FLORIDA  
P. O. Box  
381

PHONE

- Taylor Lewis L (Effie T), turpentine opr, h 9 e Concord av  
 Taylor Lewis L Jr, asst cashr Amer Ry Exp Co, h 9 e Concord av  
 Taylor Mary Olive, h 9 e Concord av  
 Taylor Nettie W Mrs, county demonstration agt, h 505 s Main  
 Taylor Noah W (Frances), h 806 s Hughey  
 Taylor Orin (Anna M), real estate, h 208 Harwood  
 \*Taylor Richd C (Lucinda), shoemkr 25 w Church, h 804 s Division  
 Taylor Robt, fruit agt, h 503 Delaney  
 Taylor Robt J (Adelaide), h 602 Magnolia av  
 Taylor Rolla, plmbr, h 400 Long  
 Taylor Una Miss, stenog A C L Ry Claim Agt, h 503 Delaney  
 Taylor Walton C, student, h 9 e Concord av  
 \*Taylor Wayman, emp Colyer & Williams, h s Division st  
 \*Taylor Wm A (Marie), lab, h 509 w Pine  
 Taylor Wm M (Katurah), (Taylor Drug Store), h 415 w Church (2d fl)  
 Teat Frank (Lena), clk, h 400 Lexington  
 Tekanny Aboud, rms 500 w Church  
 Tekanny Louis (Olga), gro 500 w Church, h same  
 Telford Mary Miss, h 608 e Central av  
 Temple Emilie Mrs, h 115 e Pine  
 Tendel Jas S (Mattie), foreman, h 710 s Division  
 Tendel Mark E, chauf, h 710 s Division  
 Tendel Thos N, clk, h 710 s Division  
 \*Terry Anna, cook, h 503 s Division  
 Terry Daniel S (Agnes), mchst, h 412 Macy  
 Terry Frances A Miss, h 298 (300) Hillman  
**TERRY FRANK J** (Jessie), marble works 100 w Pine, h 298 (300) Hillman cor Ridgewood (see p 53)  
 \*Terry Lawrence, del boy K E Manookian, h 503 s Division  
 Terry Paul, emp Automotive Service Garage, h Palmer extd  
 Tetherly Alice M Miss, tchr, h 106 n Rosalind av  
 Texas Co (The), oil dlrs New nr Columbus, R E Fairbanks agt  
**THACHER-ALLSOPP CO** (W J Thatcher, H H Allsopp), proprs Palm Tea Room, 113 s Orange av  
**THACHER WALTER G** (Helen), (Thacher, Allsopp Co), h 17 e Amelia av  
 Theobald Wm (Ellie), carp, h 806 e Livingston av  
 Thimblebee Jno W (Agnes S), h 609 e Washington  
 \*Thomas Augustus (Allie), h 102 Bryant  
 \*Thomas Beatrice, cook, h 316 w Robinson av  
 \*Thomas Chas (Sallie), cook, h (w) 818 e South  
 \*Thomas Chas (Alice), lab, h 601 w Robinson av

Elbre Drug Stores, Inc.

Store No. 25, 18 South Orange Avenue

**THE REXALL STORE**

Phones 1021 and 1022

Operating a Chain of Florida Drug Stores



# DICKSON-IVES CO., Department Store

In Our Shoe Department We Carry the Famous J. & T. Cousins and C. H. Alden & Co.'s  
Makes—Nothing Better

"ORLANDO'S FAVORITE SHOPPING PLACE"

ORLANDO FLA [1921] CITY DIRECTORY

259

- \*Thomas Charlotte, laundress, h 316 w Robinson av  
\*Thomas Chester (Addie), vulcanizer, h w Gore av  
Thomas Daniel (Lena), carp, h 519 Ohio av  
\*Thomas Edith, dom, h 601 Lemon  
Thomas Ella Miss, h (w) 410 e Jackson and Schoolcraft,  
Mich  
\*Thomas Ernest, lab, h 612 Lemon  
\*Thomas Fred, lab, h 119 n Division  
\*Thomas Guy (Sammie J), furn rms, h 540 w Church  
\*Thomas Hattie C, hair dresser, h 514 w Pine  
\*Thomas Henrietta, laund, h 505 Long  
\*Thomas Henry F (Tessie), soft drinks 533 w Church  
\*Thomas Herbert (Beatrice), lab, h 706 w South  
Thomas Jas, h 106 w Church  
\*Thomas Jas (Mamie), porter, h 203 n Terry  
Thomas Jas A (Celeste), h 223 Boone  
Thomas Jean Miss, tchr Orlando Graded School  
\*Thomas Jennie, h 310 Lime  
\*Thomas Jno, barber 102 Depoline  
\*Thomas Jno, janitor Court House, h 402 w Pine  
\*Thomas Jno, orange picker, bds 805 Douglas  
\*Thomas Kittie, h 405 Veach  
Thomas Louis, clk, h 223 Boone  
\*Thomas Lucinda, laund, h 601 w Robinson av  
Thomas Malcolm P, h (w) 410 e Jackson & Schoolcraft, Mich  
\*Thomas Ralph, cook, h 104 Bryan  
Thomas Saml (Amanda), h 416 Revere  
Thomas W H, grader Phillips Pkg Co  
\*Thomas Wm (Lizzie), lab, h 601 Lemon  
Thompson Augusta Mrs, h 417 Margaret  
Thompson Burt F (Elsie), carp, h 604 e South  
Thompson Chas W (Florence), electrn, h 417 Margaret  
Thompson Dexter C Mrs, h 103 w Lucerne Circle  
\*Thompson Egbert (Caralee), lab, h 824 s Division  
**THOMPSON FLOYD F** (Grace), dentist 115 s Orange av  
—phone 836, office hours 8:30 a m to 12 noon and 1:30  
to 5 p m, h 506 Lexington av (see p 35)  
Thompson Jno A (Gertrude), h 401 Long  
Thompson Julia A, wid Leroy, h 506 Lexington  
\*Thompson Lillian, maid emp Arcade Hotel, rms same  
Thompson Louise M Mrs, boarding 416½ Macy, h same  
Thompson Maggie Miss, tchr, h 508 s Lake  
\*Thompson Nellie, cook, h 958 e South  
\*Thompson Plinnie (Florice), driver, h 420 s Parramore  
Thompson Ruth Miss, h (w) 408 s Main & Brownsville, Pa  
Thompson Sallie Miss, clk Y-D Co, h 508 s Lake

Office Phone 639

16-18 West Pine Street

Res. Phone 457

## CAREY HAND

### Funeral Director and Embalmer

"MOTOR EQUIPMENT"

J. J. NEWELL

E. D. LITTLE

## NEWELL ELECTRIC COMPANY

CONTRACTORS AND ELECTRICAL SUPPLIES

13 W. Pine St.

Phone 280

Orlando, Florida



# HUTCHINS & COMPANY

"NOTHING TOO LARGE NOR TOO SMALL"  
WE BUY, SELL AND EXCHANGE ALL KINDS OF PROPERTY

OFFICES OPP. POSTOFFICE—PHONES 751 AND 794

260

ORLANDO FLA [1921] CITY DIRECTORY

LAKE WALES  
 LEESBURG  
 MT. DORA  
 SANFORD  
 WINTER HAVEN  
 ORLANDO  
 BARTOW  
 DE LAND  
 EUSTICE  
 KISSIMMEE  
**Barker Poster Adv. Co.**  
 OUTDOOR ADVERTISING A SPECIALTY  
 Phone 268  
 110 W. Pine

Thompson Saml, h (w) 408 s Main & Brownsville, Pa  
 Thompson Simon (Mollie), h 508 s Lake  
 Thompson Thos H (Olive), h (w) 408 s Main & Brownsville, Pa

Thomson Edgar (Jeanne), clk P O, h 309 e Concord av  
 Thomson Jas (Kate), citrus fruit inspr, h 302 n Orange av  
 Thonssen Susan B Mrs, h (w) 16 e Livingston & Franklin, O  
 Thornton David H (Willie), h 404 w Central av  
 Thornton Jas I (Marie), real estate, h 209 e Jackson  
 \*Thornton Jos, meats, h 406 s Parramore

Thornton Leonard S (Margaret K), auditor, h 204 w Central  
 Thorpe Elizabeth Mrs, cashr Sou Bell T & T Co, h 201 Lakeview av

Thorpe Fred L (Elizabeth), mngr Sou Bell Tel & Tel Co, h 201 Lakeview av

Throop Phaus T (Maria), h (w) 301 Liberty & Nashville, Tenn

Thurling Albert B (Margaret), fruit pkr, h 206 Veach

Thurling Blanche Miss, fruit pkr, h 206 Veach

Thurling Venia, wid Fredk, h 206 Veach

Thurman Alvin H, U S Army, rms 33 w Church

Thurman J Walter truck driver New Ice Co, h w Church st

Thurman Wm J, real est, rms 33 w Church

**TICE HERBERT** (Ina H), propr Ideal Block Yard, Veach cor Garland, h 109 Veach

Tice Jno W (Velma), clk Orlando Bargain House, rms 22 e Church

\*Tice Louis (Clara), lab, h 806 Holden

Tice Theo, batteryman Huppel Bros, res Longwood, Fla

**TICHENOR CHAS M** (Lillie) sec Gooding-Tichenor Co, h Mill st

Tichenor Marietta Miss, emp Y-D Co, h 406 e Concord av

Tiedtke Chas, h (w) 103 Hillcrest av & Toledo, O

Tiedtke Ernest (Mamie), h (w) 103 Hillcrest av & Toledo, O

**TILDEN WILBER R** (Willie P), (Tilden & Maguire), h 608 Magnolia av—phone 774

**TILDEN & MAGUIRE** (W L Tilden and R F Maguire), attys at law Bank of Orange Bldg—phone 21

\*Tillman Saml A, dentist 401½ w Church, h 530 same

Tindall Thos S, collr Orlando Furn Co, h 710 s Division

Tinklepaugh Homer (Dorothy), civil engr, h 515 Highland av

Tintle Robt C, clk Standard Oil Co, h Winter Park, Fla

Titus Bertha R, wid Fred, h 301 w Central av

Tobey Eugene K, painter, h (w) 618 Lexington

Todd Cornelia Mrs, h Lake Ivanhoe Blvd

**Cohoon Bros. Co.**  
 MACHINERY AND SUPPLIES  
 6 EAST CHURCH STREET  
 PHONE 456

Western Electric Farm Lighting Plants;  
 Water Works for Country Homes Furnished  
 and Installed; Acme Harrows, Grove Cultivators,  
 Gasoline and Oil Engines.



# COOK AND HEAT WITH GAS

ORLANDO FLA [1921] CITY DIRECTORY

261

**TODD MARION G MISS** (Minx Real Estate Company)  
Todd Olin D (Mary), whse man Fletcher-Crawford Co, h  
Keystone Drive

Todd Sallie H Mrs, h (w) 204 Liberty & Cape May, N J

Tompkins Enoch J (Jeannette), h 105 w Lucerne Circle

Tompkins Philip W, mnfrs agt, h 416 Revere

\*Tooley Geo P (Jennie), lab, h Morgan av

Tootle D M (Ora Belle), mchst Farmers Garage, h 516 Garage

Topliff Chas (Doris M), h 405 s Rosalind av

Topliff Francis W (Lelia), city commissioner, h 206 w Church

Tornstrom Wm, painter Finley's Paint & Wall Paper Store

Torrance Flora M, wid Elbert L, rms 105 n Summerlin

Touart Clarence (Halleen), mngr Inspection Service Co, h  
109 e Colonial Drive

\*Tourists' Cafe (Nettie Williams), 407 w Church

**TOURIST CLUB OF ORLANDO**, Chamber of Commerce  
Bldg, Orange cor Oak—phone 763, Gary W Bonney  
mngr

\*Townsell Geo (Margaret), lab, h 104 s Hughey

Townsend Chas W (Linda J), h 408 e Pine

Townsend L C & Co (L C Townsend, A E Arthur), contrs  
126 s Orange av

Townsend Luther C (Rosa J), (L C Townsend & Co), h 306  
Magnolia

Townsend Philip C (Willie M), sales mngr, h 500 e Cen-  
tral av

Townsend Wm (Eva), h (w) 318 Hillman & Jamestown, N Y

\*Toy Beauford, emp Emerick's Cafeteria

Trace Ada Mrs, rms 408 w Church

Tracy Clara Miss, student, h 417 Hillcrest av

**TRACY JNO E** (Addie), (Tracy & Co), h 417 Hillcrest av

Tracy Julia Miss, student, h 417 Hillcrest av

**TRACY & CO** (J E Tracy, E Lindner), wood workers, screen  
mkrs, etc 710 s Hughey (see p 51)

Trantham Flossie Mrs, h 305 n Main

Treadwell Winfield H (Nona L), electrn 109 e Pine, h Mills  
nr Marks

Tremain Chas, h (w) San Juan Hotel & Poughkeepsie, N Y

Tremont Hotel, Main cor Church, Wm Lysitt propr

Tresher F G, truckman, h 110 Grace

Tresher Fred H (Emily), truckman, h 110 Grace

**TRESHER J KELLY** (Jean), factory supt Eatsum Products  
Corp, h 110 Grace

**TRIMBLE FRED H** (Rena B), registered architect 1 and 2  
McNeill-Davis Bldg, 4 w Church—phone 623, h 12 Mag-  
nolia—phone 556 (see p 35)

**Carper's  
Book  
Store**

Phone 95

Loose Leaf  
and Bound  
Blank Books

Steel Filing  
Cabinets,  
Fireproof  
Safes,  
Transfer  
Cases, Desks

Wales Add-  
ing Machines  
Commercial  
Stationery,  
Typewriter  
Supplies

Check Pro-  
tectors, Etc.,  
carried in  
stock.

## D. A. ROUTH

TINNERS AND SHEET METAL WORKERS

Corner Church and Main Sts.

Estimates Cheerfully Given

Phone 606



# Finley's "Pioneer" Paint Store

Corner Court and Pine Streets—Phone 67

High Grade Wall Papers, Paints and Painters' Supplies

262

ORLANDO FLA [1921] CITY DIRECTORY

**C. S(ervice)  
McEwen  
"THE  
INSURANCE  
MAN"**

Life,  
Fire,  
Automobile,  
Liability,  
Casualty,  
and Bonds

120 South  
Orange  
Avenue.  
Phone 311.

If it is

**INSURANCE  
SEE  
McEwen**

Tricker Fred, mchst, h 214 n Rosalind av  
Trimmier Jas C (Gertrude), clk Fla Sanitarium, h 300 w Concord av  
Tripp R B Mrs, h (w) 201 Liberty & Cleveland O  
**TROPICAL REALTY CO** (C C Walkling, Mrs M F Cheuvront), 25 e Central av (2d fl) (see p 48)  
**TROUT DAVID M**, circulation mngr Reporter-Star Pub Co, rms The Melrose  
\*Tucker Belle, dom, h 105 Summerlin pl  
Tucker Fannie Miss, cashr Tax Collr's Office, h 408 Margaret  
\*Tucker Hagar, h 615 w South  
Tucker Jno H (Mary), saw mill, h 408 Margaret  
Tucker Jos L (Mary A), h 718 w Church  
Tucker Lester M (Leila), mchst, h 405 e Church  
Tucker Margie Mrs, h 106 High  
Tucker Richd T, clk Lewis-Chitty Co, h 408 Margaret  
Tucker Walter, saw mill, h 408 Margaret  
Tufts Oscar B, h (w) 116 Putnam  
Tufts Seth G (Margaret), paper hngr Finley's P & W P Store, h 400 Carter  
Turk Emmett (Fannie), carp, h 18 Glen  
Turley Mary Miss, student, h 316 n Orange av  
Turlington Jno H (Eula), slsmn, h 304 e South  
\*Turnage Louis, truck driver Howard Gro Co, h 705 Veach  
Turnbull Andrew (Ellen C), h Pine Grove av  
Turner Annie Miss, h 402 Magnolia av  
\*Turner Chas (Sallie), lab, h 718 Carter  
Turner Chas F (Mabel), real estate, h 105 Grace  
Turner Flora Miss, h 402 Magnolia av  
\*Turner Hattie, h 519 w Pine  
Turner Isaac I (Ruby), cigarmkr, h 8 n Summerlin  
\*Turner Jas, lab, h 223 s Division  
\*Turner Jas (Rosa), fruit pkr, rms 412 w Robinson av  
\*Turner Jno, fruit pkr, h 412 w Robinson av  
\*Turner Jno (Marie), lab, h 604 w Church  
Turner Jno E (Neppie B), supt M of W, Fla State Road Dept, h 500 Anderson  
Turner Palestine, wid Rev Francis M, h 308 w Gore av  
Turner Robt C (Maude), govt vet surg, h 732 w Central av  
\*Turner Rosa, cook, h (w) 23 Bryan  
\*Turner Wm (Susan), chauf, h 526 Holden  
Tuttle Anna Miss, h 104 n Rosalind av  
Tuttle Gift Shop (Mrs W E Tuttle), art goods 13 n Orange  
Tuttle Walter E Mrs (Tuttle Gift Shop), h 12 Cheney pl  
Tyler Chas C Rev (Nora), h 208 w Pine  
Tyler Martha, wid Wm, h 208 w Pine

J. A. COLYER

C. D. WILLIAMS

## COLYER & WILLIAMS, Merchant Tailors

Clothing Cut and Fitted to Measure on the Premises

No. 23 West Church Street

Telephone No. 337



# S. J. SLIGH & COMPANY

FRUITS AND VEGETABLES—DEALERS, GROWERS, PACKERS AND SHIPPERS

Phones: Office, 463; Packing House, 362

Orlando, Florida

ORLANDO FLA [1921] CITY DIRECTORY

263

Tyson Effie Miss, clk D-I Co, h 208 w Concord av

## U

Ullmayer K C (Goldie M), baker Federal Bakery, h 606 (607) e Ridgewood av

Ullrich Jno (Bessie), carp, h 807 Indiana av

Umbach Jos E (Helen), fruit slsmn, h 208 $\frac{1}{2}$  e Livingston av

Umbach P, asst sls mngr Standard Growers Exchange

Union Chapel, 501 w Amelia av

Union Hall, 114 s Orange av (Carpenters meet Tuesday eve, Painters Friday eve, Bricklayers Monday eve, Plumbers Wednesday eve)

**UNION STATE BANK**, Winter Park, Fla (see p 51)

United States Army Recruiting Station, 7 w Church, J C Kasell officer in charge

United States Navy Recruiting Station, Christ Bldg, 17 e Central av, L R Hays C C S, U S N

United States Postoffice, Central av cor Court, W Chas McLean postmaster

Unity Chapel (Unitarian), Central av cor Rosalind

Url Alex (Amelia), h (w) 307 n Main & Toronto, Can

Usher Saml (E), driver, h 708 w Central av

## V

Vandergriff Clyde, lab, h 415 Lafayette

Van Agnew Patrick A (Marian), atty-at-law 116 s Orange av, res Winter Park, Fla

Van Ausdall Jno L (Mary E), (P S Crusier Realty Co), h 611 e Washington

Van Buskirk Justin (Maude), real estate 9 n Orange, h 402 Lockhart

Van Camp Paul M, civ engnr F A Trimble, h Rock Lake

Van Deusen Isaac (Anna L), foreman, h 906 e Washington

Van Duzor Lena E, wid Wm L, h Conway st

Van Duzor M Kreamer (Gertrude), collection teller Orlando Bank & Trust Co, h 605 w Pine

Van Hise Thos A (Pauline), carp, h 23 w Pine

Van Houten C S, orange grower, h 3 w Pine

Van Landingham Eugene, clk First National Bank, h 10 w Livingston av

Van Landingham Spartan, mldr, h 10 w Livingston av

Van Meerbeke Francis H, h Gatlin av

Van Meerbeke Fred E (Cora L), trav slsmn, h Gatlin av

# Cook

# Auto- mobile

# Co.

Sales

Agents

**BUICK  
CARS**

**ACCES-  
ORIES  
SUPPLIES**

High Grade

Repair

Work

**OAK  
STREET**

Phone 111

C. A. ROBERTS

F. B. LYNCH

# ROBERTS & LYNCH

REAL ESTATE AND INVESTMENTS

Office, 203 S. Orange Ave.

Phone 966

Orlando, Florida



**BUNNELL-BURTON**REAL ESTATE IN ALL ITS BRANCHES  
30 West Church Street, Half Block from A. C. L. Depot

264

ORLANDO FLA [1921] CITY DIRECTORY

Van Meerbeke Helen Mrs, emp Y-D Co, h 76 Lakeview av  
 Van Meerbeke Harold (Helen), slsmn, h 76 Lakeview av  
 Van Nest Chas H (Mary K), cashr Standard Growers' Exchange, h 8 e Livingston av  
 Van Valkenburgh P K (Virginia), sec and mngr Fla State Auto Assn, h 602 Anderson  
 Vanosk Jos, emp F A Trimble, h 418 Delaney  
 Varion Geo Rev, h 403 Gunby av  
 Varion Martha J Mrs, h 403 Gunby av  
 \*Varnes Belle, h 204 n Terry  
 Vaughan Chas M (Maria), painter, h 106 Edgewood av  
 Vega Manuel, cigar mkr, rms 205 Veach  
 Veronee Johnnie Mrs, waitress Baya's Grill, h 108 w Livingston av  
**VESTEL EDGAR D** (Ethel L), chief of police, h 25 n Garland  
 Vestel Parmelia, wid Daniel, h 25 n Garland  
 Vick Jno H Mrs, h 312 e Jackson  
**VILLENEUVE LORENZ S** (Fanny), contractor and builder  
 30 w Church—phone 1010, h 700 w Church  
 Vincent Harry, mngr, rms 12 n Hughey  
 Vining Jos, carrier P O, h 204 w South  
 Vining Margaret E Miss, clk P O, h 208 s Main  
 Voorhies Henry V D (Isabelle), h 604 Hillcrest av  
**VOORHIS HARRY M** (Caroline), associate atty Gilden & Maguire, h 412 Anderson—phone 477-W  
 Vought Henry J, appr C F Riecken, h w Church

**W**

Wackym Ridell, wid Elias, h 416 Macy  
 \*Wade Albert, porter Amer Ry Exp Co, h 519 w Church  
**WADE C ERNEST** (Vida), (Wade The Tuner), 601 n Orange av—phone 40, same (see p 37)  
 Wade Jas (Venus), emp McC-H Lbr Co, h 213 w Church  
 Wade M G, night editor The Sentinel, h Michigan av  
**WADE THE TUNER**, (C E Wade),—phone 40 (see p 37)  
 Wagner Nicholas (Sarah), h 402 w Central av  
 Wagoner Geo S, (Florida Mercantile Co), h 200 Grace  
 Walcott Henry, rms 113 n Summerlin  
 Waldron Robt J (Milda), contr 215 s Rosalind av, h same  
 Walker Alex T (Alice R), h 701 e Washington  
 \*Walker Annie, laund, h 403 Douglas  
 Walker Bros (E H and W T Walker), citrus fruit packers and shippers, Boone cor South

**We Sell**  **W. L. DOUGLAS SHOES**

EXCLUSIVE AGENTS

THE LEADER DEPARTMENT STORE—H. Stalberg, Proprietor

TWO BIG STORES—Jacksonville, 403 W. Bay Street, and Orlando, Fla., Church, Corner Boone

**BRANCH'S BOOK STORE**

For Rubber Stamps, Engraved Calling Cards, Architects' Supplies, Pennants



# Orange Title Guaranty & Abstract Co.

WM. BEARDALL, General Manager

PHONE 577

We Will Guarantee Your Title

The only abstract company in Orange county that can make a complete abstract

ORLANDO FLA [1921] CITY DIRECTORY

265

- \*Walker Buford, chauff, h 113 Bryan
- Walker Calvin, real est, h 14 Glen
- Walker Chas (Rose), propr T C T Garage, h 616 w Pine
- Walker Edwd H (Mamie L), (Walker Bros), h 113 America
- Walker Edwd T, student, h 113 America
- Walker Fred W, h 303 e Jackson
- Walker Fredk (Daisy F), h (w) 105 America & Portland, Me
- Walker Geo B Jr (Pauline), int revenue agt, h 303 e Jackson
- Walker Harry, clk Baker Bros, h 408 Macy
- \*Walker Henry, orange picker, h 116 Bryan
- Walker Horace W (Alice), h 505 Delaney
- \*Walker Israel (Sarah), lab, h 502 Murphy
- Walker J Miss, nurse The Orange Genl Hospital
- \*Walker Jno (Annie), lab, h 220 Douglas
- \*Walker Jno (Sallie), orange pkr, h 401½ w Church (2d fl)
- Walker Jno J, engnr, h 629 e Amelia av
- Walker Jno S (Mary J), h (w) 80 Lakeview av & Muskegon, Mich
- Walker Lizzie, wid Geo, h 303 e Jackson
- Walker Mary L, wid Saml G, h 504 s Main
- Walker Nannie Miss, student, h 410 Anderson
- Walker Naomi Miss, student, h 408 s Orange av
- Walker Nellie R Mrs, h 14 w Washington
- \*Walker Nettie, h 723 w South
- \*Walker Peter, lab, rms 606 w South
- \*Walker Pinkie, housekpr, h 113 Bryan
- Walker Robt, student, h 80 Lakeview av
- Walker Robt F (Isabelle), agt, h 111 w Gore av
- \*Walker Rowan (Sallie), lab, h 723 w South
- \*Walker Roy (Sally), lab, h 723 w South
- Walker S F, baker Nicholson's Bakery, rms 28 w Church
- Walker Theron J (Sara), fruit grower, h 510 Delaney
- \*Walker Walter, porter, R C Woodbury & Co
- Walker Wm T (Ola), (Walker Bros), h 410 Anderson
- Walker Wilson B, student, h 113 America
- WALKLING CALVIN C**, (Tropical Realty Co), h w Central av
- WALL ALTON J** (Frances), plumbing and metal work 8 Court—phone 493—1, h 311 Broadway—phone 493—2 (see side lines)
- Wallace Adolphus C (Maude), piano tuner, h 602 w Central av
- Wallace Frank A, slsmn Hutchins & Co, h 209 s Garland
- \*Wallace Jack, lab, h 404 Lemon
- Wallace Jas (Willie), cement wkr, h 802 Long
- \*Wallace Milford, porter, h 404 Lemon

## Southern School of Commerce

G. S. Gaston  
President  
Phone 551

**COURSES:**  
Shorthand  
Typewriting  
Bookkeeping  
Penmanship  
Salesmanship  
Civil Service

**SESSIONS:**  
Morning  
Afternoon  
Night

**Positions Secured**

# Orlando Paint and Wall Paper Company

W. R. RHAN, Proprietor

Agents for Pitcairn's Aged Varnishes and Patton's Sun Proof Paints

4 EAST CHURCH STREET

PHONE 261



J. A. BARCLAY, Manager

OLIVER V. REYNOLDS, Secretary-Treasurer

# BARCLAY REALTY COMPANY

Farm Lands, City Property, Orange Groves, Trucking Lands, Colonization Lands  
21 E. Pine St. Phone 334 Orlando, Florida

266 ORLANDO FLA [1921] CITY DIRECTORY

**A. J. WALL**

**Plumbing  
Heating  
AND  
SHEET  
METAL  
WORK**

Phone 493-1  
8 Court St.

ORLANDO  
FLORIDA

- \*Wallace Peter, fruit pkr, rms 600 Veach
- \*Walls Mary, laund, h 205 Beggs
- Walsh Jas, foundry m<sup>a</sup>, h 33 w Church
- Walsh R J, compositor The Reporter-Star, h w Concord av
- Walsh Thos (Lottie) bkkpr C & S Cigar Co, h 107 e Amelia av
- Walters Gordon G (Sarah), mchst F E Richard, h Apopka rd
- Walters Roscoe C (Lucile), carp, rms 301 w Church
- Walton (The), furn rms 111 w Pine, H C Walton, propr
- Walton H Crawford (Ida E), propr The Walton, h 111 w Pine
- Wampler Pleasant C (Suzan), farmer, h (w) Kissimmee rd
- Ward Almon (Florence), carp, h 612 Lafayette
- \*Ward Andrew (Alta), lab, rms 708 Douglas
- Ward Daniel C (Rose B), osteo phys 313 n Orange av, h same
- Ward Evelyn Mrs, emp Y-D Co, h 209 s Rosalind av
- WARD GEORGE MORGAN D D, LL D**, pres Rollins College, res Winter Park, Fla
- Ward Harriet P M's, h 517 Hampton ct
- \*Ward Jas, porter Orlando P & W P Co, h 913 Veach
- Ward Jos, mech A & Nye Pkg Hse, res Kissimmee, Fla
- Ward Wilder W (Evelyn), clk Baker Bros, h 209 s Rosalind
- \*Wardlow Agnes, aund, h 714 Long
- Ware A M, druggist, h 205 Palmetto
- \*Ware Cecil, launtryman, h 112 Bryan
- \*Ware Ellen, cook, h 112 Bryan
- \*Ware Fred (Leona), lab, h 35 n Reel
- \*Ware Katie, h 112 Bryan
- \*Waring Harriet h 418 s Parramore
- \*Waring Harriet, laund, h 108 Hawkins
- WARING ROBT D** (Isabel), real estate and investments, Bank of Orange Bldg, 19 e Central av—phone 979, h 13 e Amelia av (see p 42)
- WARLOW T PICTON JUDGE** (Halle W), (Massey & Warlow) and v-pres State Bank of Orlando & Trust Co, h 109 America—phone 44
- Warner Eliza Miss, educational sec S D A Conference, res Formosa, Fla (Orlando Box 372)
- Warner George (Bee), carp, h 308 Anderson
- Warner Jno W, barber C L Paddock, h 110 McKee av
- Warner Leo (Dorothy), plmbr, h 308 Anderson
- Warner Ross (Maude), contr, h 110 McKee av
- Warner Wilbur, h 86 Lakeview av
- Warren Hattie A, wid Fredk E, h 406 e Pine
- \*Warren Nathan (Susan), bricklyr, h 607 Carter
- \*Washington Alex (Lula), h (r) 511 Broadway av

Elbre Drug Stores, Inc.

Store No. 25, 18 South Orange Avenue

## THE REXALL STORE

Phones 1021 and 1022

Operating a Chain of Florida Drug Stores



# DICKSON-IVES CO., Department Store

Our Clothing Department is Headquarters for Hart Schaffner & Marx Clothing and  
Manhattan Shirts

"ORLANDO'S FAVORITE SHOPPING PLACE"

ORLANDO FLA [1921] CITY DIRECTORY

267

- \*Washington Edwd, porter, h 403 Douglas  
\*Washington Fred (Mamie), mill wkr, h 704 s Parramore  
\*Washington Isaac (Alice), emp city, h 403 Douglas  
\*Washington Mary, h 505 Lemon  
\*Washington Matthew (Lottie), fruit pkr, h 700 Veach  
\*Washington Sarah, dom, h 510 Holden  
Waters Grocery, (S E Waters), 11 e Church  
Waters Harry E (Bertha), clk San Juan Hotel, h 808 Irma av  
Waters Seward E (Fannie P), propr Waters Grocery, h 410  
s Main  
\*Watkins Hunter, soft drinks 615 w Robinson av, h same  
Watkins J T Mrs, cigar mkr C & S Cigar Co, h 311 Watkins  
Watkins Jas F, painter, h (w) 2 America  
\*Watkins Morton, carp, h 401 Excursion Row  
Watkins Taylor J (Estelle), emp O W & L Co, h 309 w Church  
Watkins Thos J (Elizabeth), h 108 Lake  
Watson Howard, printer 13 s Court, h Winter Park rd  
Watson May M Mrs, h 206 e South  
Wattenscheidt Chas Dr (Leila A), h 123 Court (2d fl)  
Watters Columbus F (Levada), driver, h 1 Michigan av  
**WATTIS D J JR** (Florence), adv mngr Reporter-Star Pub  
Co, h 304 e Central av  
\*Watts Essie, housekpr, h 411 Lemon  
\*Watts Frank (Rosie), lab, h 411 Lemon  
**WATTS FRED**, (City Beautiful Transfer & Real Estate Co)  
205 Zelma—phone 937 (see p 103)  
Watts Hazel Miss, student, h 514 Magnolia av  
\*Watts Jno (Agnes), lab, h 26 Bryan  
Way Delaney, (S Y Way & Son), h 700 Lucerne Terrace  
Way Elmore W (Carrie), farmer, h 409 e South  
Way Helen Miss, h 700 Elam  
Way S Y & Son, (S Y and W Delaney Way), ins, real est and  
loans 15 s Orange av  
Way Saml Y (Emma), (S Y Way & Son), h 700 Lucerne Ter-  
race  
\*Weaver Jno (Emily), lab, h 706 Lemon  
\*Webb Elias S (E Pauline), pharmacist, h 415 w Church  
(2d fl)  
Webb Helena M Mrs, stengr M O Overstreet, h 502 Anderson  
Webb Jas D (Margaret), h 612 e Washington  
Webeking Henry (Martha), carp, h 405 w Concord av  
\*Webster Essie, laund, h Veach st  
Webster Henry (Cora), carp, h 512 Delaney  
\*Webster Nettie, laund, h Veach st  
Wedell Lizzie M, wid Jno H, furn rms 203 n Main, h same

Office Phone  
639

**Carey  
Hand**

FUNERAL  
DIRECTOR  
AND  
EM-  
BALMER

16-18  
WEST  
PINE ST.

Residence  
Phone  
457

"MOTOR  
EQUIP-  
MENT"

## SMOKE HAWLEY'S CIGARS

The Cigars of Quality—Manufactured by D. L. Hawley

REAR 106 W. CHURCH ST. PHONE 525 ORLANDO, FLORIDA



# McCulloch's Department Store

EVERY DAY A BARGAIN DAY—SATISFACTION GUARANTEED

128 South Orange Avenue

268

ORLANDO FLA [1921] CITY DIRECTORY

FOOT



Specialist

We do not trim your callouses, but we cure them. If you are suffering from Rheumatism, Sciatic Rheumatism, Backache, Headache, Pains in your Feet, Corns, Bunions, Fallen Arches Heavy Callouses,

Consult

C. L. Gisler

Foot

Specialist

136 South Orange Ave.

Residence:

311 Jackson Street

Phone 594

Home and Hotel Call by Appointment

Weid Martha Miss, cigar mkr C & S Cigar Co, h 83 Columbia av

Weightman Roland J, fruit gardener, rms 206 Veach

Welch Pauline Mrs, clk, h 613 Anderson

**WELCH, see also WALSH**

Wellborn Jno P (Sallie), slsmn Battery Service Co, h 102 e Jefferson

Weller Maude Miss, stengr Standard Growers' Exchange

\*Wells Wm M (Clifford W), (Parham's Notion Store), and phys 413½ w Church, h 405 w South

Wells Alex D (Stella), real estate solr, h Conway rd (R D 1)

Wells Edgar G (Keziah), (Miller, Wells & Co), res Taft, Fla

\*Wells Ida, cook, h 811 Veach

\*Wells Mary E, student, h 604 w South

**WELLS RUTH MISS**, prin Shorthand Dept Southern School Commerce, res Taft, Fla

\*Wells Tony (Nancy), carp, h 604 w South

Wells Willard W (Sadie), jeweler Allen & Co, h 509 Lexington

Wells Wm (Kate), lab, h 612 Lafayette

Wemp Wm P, propr Hotel Orange, h same

Wendler Harry P, student, h 7 Lake

Wendler J Henry (Elizabeth), h 7 Lake

Wermett Ernest (Florence), plmbr, h (w) 6 w South & Glen Falls, N Y

Wescott Chas J (Hazel), h 612 e Livingston av

\*Wesley Jos (Isadore), butler, h 105 Bryan

Wesson Jno (Mary), fruit pkr, h 523 Ohio av

West Central School, 722 w Central av

West Elizabeth Mrs, clk Tuttle Gift Shop, h 510 Marion

West Maria T, wid Elliott, h 204 w Central av

West Wm D (Elizabeth H), h 510 Marion

West Wm P (Mattie E), section foreman, h 201 w Robinson av

Westerman G H, fruit pkr Phillips Pkg Co

Western Union Telegraph Co, 127 s Orange av—phone 90, Mrs Myrtle Hurd Empie mgr

Westley Jno C (Belle), carp, h Mills st

Wettengel A C, h (w) St Charles Hotel

Wetmore Chas S (Alice L), orange grower, h 816 e Amelia av

Wev Allie G Miss, trimmer Y-D Co, h 308 w Orange av

Wev Ervin S, clk Central Fla Abstract & Title Guaranty Co, h Grace st

Whaley Marjorie Miss, cigar mkr C & S Cigar Co, h Lockhart st

## DANN'S TRANSFER LINE DR. B. D. WIENENGA

Proprietor

Leading Line in Orlando

HAULING OF ALL KINDS—FURNITURE A SPECIALTY

Phone 257

Autos, Trucks and Baggage Wagons Meet All Trains 59½ W. Church



PURE DISTILLED WATER

# Orlando Water & Light Co.

# ICE

Daily Delivery

Ice Department Phone No. 124

ORLANDO FLA [1921] CITY DIRECTORY

269

- \*Wheeler Chas (Minga), lab, h 508 Long  
Whidden Bemory (Genevieve B), drug clk Evans-Rex Drug Co, h 207 n Main  
Whidden Genevieve B Mrs, stengr Chas Lord, h 207 n Main  
Whidden Myrtis Miss, stengr Jos Bumby Hdw Co, h Kissimmee, Fla  
Whidden Ruby Miss, clk S A L Ry, h 205 w Central av  
Whinnery Jos H (Edna H), rms (w) 208 e Church & Addison, Mich
- WHITAKER, see WHITTAKER**  
White A L Mrs, h 208 e South  
White A Louisa, wid Geo S, h 402 Delaney  
White Bradford W (Margaret), clk, h 120 e Concord av  
**WHITE CAROL KING MRS**, stengr Robinson & Bridges and notary, h 309 e Livingston av  
White Earl E (Williamina), county surveyor, office Court House, h s Delaney  
White Flora E, wid Geo, h (w) 302 e Pine & Bellevue, Pa  
\*White Frank W (Patience), pipe fitter, h 205 n Terry  
White Jas H (Elizabeth), sign painter, h (w) 616 Lexington  
\*White Jno, clo presser G S Hughes, h 306 w Church  
**WHITE R LESTER** (Lucille), v-pres & genl mngr Walton Buchanan (Inc), rms The Dixie Apts  
White Roland T Dr, h 205 s Rosalind av  
White S Claude (Carol K), clk Belmont Creamery, h 309 e Livingston av  
\*White Wm, orange pkr, h 205 n Terry  
\*White Wm (Mattie), lab, h 822 Rutherford  
White Wm D (Cecelia), ticket agt A C L Ry, h 706 Franklin  
\*Whitehead Eugene E (Nannie), (Royal Palm Barber Shop), h 610 w South  
Whitehead Gladys Miss, clk Little Hat Shop, h 301 s Garland  
Whitehead Jas W (Ophelia), carp, h n Ferncreek av  
Whitehead Jos, h n Ferncreek av  
Whitehead Leila M Mrs, h 301 s Garland  
Whitehead Rozella Miss, tel opr Sou Bell T & T Co, h 301 s Garland  
Whitehurst Geo F (Lula), cigar mkr, h 22 e Pine  
\*Whitfield Mattie, furn rms 409 w Church, h same  
Whitford Pearl E Mrs, h 707 w Church  
Whitman Alice Miss, h 506 e Jackson  
**WHITMAN ALTON B DR** (Maude), dentist Clinic Bldg, 102 e Central—phone 103, h 12 Osceola—phone 137 (see p 33)  
Whitman Gilbert (Annie), clk, h 306 w Concord av  
Whitman T C Mrs, h 506 e Jackson

**BUTT-LANDS STREET, Inc.**  
**TIRES, TRUCKS, TRACTORS**  
ORANGE AV. COR. WASHINGTON  
Phone 1028

**T**IRES  
**R**UCKS  
**R**ACTORS

## D. A. ROUTH

Corner Church and Main Streets  
PHONE 606

Tin, Tile, Slate and Gravel Roofing.  
Copper Work Neatly Done. Cornice  
and Skylights. Hot Air Furnace,  
Heating and Ventilating. Metal Ceiling.



# Finley's "Pioneer" Wall Paper Store

Corner Court and Pine Streets—Phone 67

## CONTRACTORS FOR PAINTING AND DECORATING

270

ORLANDO FLA [1921] CITY DIRECTORY

C. S (ervice)

**McEwen**

**"THE  
INSURANCE  
MAN"**

Life,

Fire,

Automobile,

Liability,

Casualty,

and Bonds

120 South

Orange

Avenue.

Phone 311.

If it is

**INSURANCE**

SEE

**McEwen**

Whitney Clarence F, carp, h 505 Osceola  
 Whitney Henrietta Mrs, h 505 Osceola  
 \*Whittaker Cora, cook, h 525 Holden  
 \*Whittaker Dafney, h 525 Holden  
 \*Whittaker Dexter, wagon hlpr, h 309 w South  
 Whittaker Jno S (Elizabeth B), mngr Lakeview Citrus Co,  
 h 204 Ridgewood av  
 \*Whittaker Lenora, laund, h 308 Lime  
 \*Whittaker Louis, emp C L Pipkin, h 114 Lee  
 \*Whittaker Maria, h 620 w South  
 \*Whittaker Marion, lab, h 620 w South  
 Whittenberg Lennie Mrs, h 405 Marion  
 Whittenberg Fennie Mrs, h 116 Hawkins  
 Wichtendahl Alfred, clk Jos Bumby Hdw Co, h Jefferson Ct  
 Apts  
 Wichtendahl H Mrs, mngr Jefferson Ct Apts, h same  
 Wichtendahl Herman, contr Jefferson Ct Apts, h same  
 Wicks Stephen E (Julia), carp, h 608 Marion  
 Wiedeman Fred, plmbr, h New Grand Hotel  
 Wiegmann Hennrie Mrs, bkkpr The Sentinel, res Pine Castle,  
 Fla  
**WIENENGA BERTRAND D** (Dora), propr Dann's Transfer  
 Line and vet surgeon 59½ w Church—phone 257, h 8 w  
 South—phone 182 (see bottom lines)  
 Wier A M (Effie G), propr Owl Pharmacy, h 205 e Palmetto  
 Wigfall Jno N Sr (Elizabeth), h Thornton nr Washington  
**WIGFALL JNO N JR**, (Orlando Steam Laundry), h Thorn-  
 ton nr Washington  
 Wiggins Chas M (Winnifred), meat ctr W O Cox, res Ror-  
 mosa, Fla  
 Wiggins Gaynor (Ernestine), bkkpr Dr P Phillips Co, h Win-  
 ter Park rd  
 \*Wiggins Robt (Addie), lab, h 611 Long  
 Wiggins Wm H (Ethel), bkkpr Kincaid Furn Co, h 903  
 Ridgewood  
 \*Wilams Jos (Mabel), orange pkr, h 301 Lime  
 Wilde Chas W (Amy), h 114 Putnam  
 Wilder Walter W (Alberta), carp, h 17 s Reel  
 Wilham Hamlin, civ engnr Central Florida Abstract & Title  
 Guaranty Co  
 Wilhite Jno A, auto repairer 23 n Hughey, h same  
 Wilhite Wm R (Rosa), gro 23 n Hughey, h same  
 \*Wilkes Lucy D, laund, h 607 Carter  
 Wilkins Jas H (Rebecca), h 407 e Concord av  
 Willaford Gordon (Gertrude), real est Central av cor Court,  
 h 412 e Central av

J. A. COLYER

C. D. WILLIAMS

## COLYER & WILLIAMS, Merchant Tailors

Cleaning, Dyeing, Repairing, Ladies' Pressing—Pressing Club \$2.50 Per Month and Up  
 No. 23 W. Church St. Suits Made in Our Own Shop Telephone No. 337



# Fruits and Vegetables

## S. J. SLIGH & COMPANY

Phones: Office, 463; Packing House, 362

Orlando, Florida

Dealers  
Growers  
Packers  
Shippers

ORLANDO FLA [1921] CITY DIRECTORY

271

### WILLARD BATTERY SERVICE STATION, (Huppel Bros), 111 Court

- \*Willburn Annie, laundress, h 537 w Church
- \*Willburn Mary J, laundress, h 537 w Church
- Willet Albert H (Stella), gro 5 e Central av, h 115 Magnolia av

- Willet Chas O, orange grower, h 405 e Livingston av
- Willet Leota Miss, housekpr, h 405 e Livingston av
- Willey Frank J (Margaret), asst mngr, h 208 Palmetto
- Willhelm Robt (Agnes), h (w) 409 Broadway & Flint, Mich
- \*Williams Adam (Etella), lab, h 804 Holden
- Williams Al G, mchst Chase & Co, h 107 Veach
- \*Williams Anthony (Georgia), janiter, h 507 Lemon
- \*Williams Arnett, h 104 n Hughey
- \*Williams Arthur, emp Ambrosia Ice Cream Co, h 616 Long
- \*Williams Arthur W (Elizabeth), lab, h 612 Indiana av
- Williams Bessie Miss, clk McCulloch's Dept Store, h 107 Veach

### WILLIAMS CARL (Ethel), pres & mngr Motor Parts Service Co, Washington cor Orange av, res Winter Park, Fla

- \*Williams Carrie, student, h 710 Veach
- \*Williams Chas (Mary), lab, h 520 Lemon
- \*WILLIAMS CHAS D (Mary), (Colyer & Williams), h 105 s Hughey
- \*Williams Chas J (Isabel), foreman, h 710 Veach
- \*Williams Chas J Jr, painter, h 710 Veach
- Williams Claude (Gertrude), foreman, h 87 Lakeview av
- \*Williams Cornelius (Rebecca), restaurant 6 Bryan, h same
- \*Williams Danl, porter San Juan Barber Shop, h 506 w Pine
- \*Williams Dock (Ethel), concrete wkr, h 209 Chatham
- \*Williams Dozier, restaurant 29 Bryan, h same
- \*Williams Edwd (Bertha), teamster, h Gore av bey Division
- \*Williams Ella, laund, h 609 Carter
- \*Williams Ella, laund, h 116 Lee
- \*Williams Ellen, nurse, h 722 (716) Lemon
- \*Williams Eugenia, h 502 w Pine
- \*Williams Flander, lab, h 710 w South
- \*Williams Frank (Mamie), lab, h 811 Douglas
- \*Williams Fred, porter Royal Palm Barber Shop, h 405 Lemon
- \*Williams Fred (Eugenia), porter, h 710 Veach
- \*Williams Geo (Rosie), lab, h 714 Lemon
- \*Williams Geo (Henrietta), farmer, h 702 w Robinson av
- \*Williams Geo (Susie), lab, h 804 Veach
- \*Williams Geo (Sophie), lab, h 405 Excursion Row
- \*Williams Harry (Maude), orange picker, h 110 Douglas

**Cook Automobile Co.**  
 WE MAKE A SPECIALTY OF BATTERY WORK

EVERYTHING  
 For the  
 AUTOMOBILE

## McCORMICK-HANNAH LUMBER CO.

Jefferson and Railway Streets  
 Lumber, Sash, Doors, Mouldings—Lime, Cement, Brick—Special Millwork  
 PHONE 37



**BUNNELL-BURTON**

REAL ESTATE IN ALL ITS BRANCHES

Orange Groves, Farm Lands, City Property, Trucking Lands, Colonization Lands  
30 West Church Street, Half Block from A. C. L. Depot

272

ORLANDO FLA [1921] CITY DIRECTORY

**Singer  
Sewing  
Machine  
Co.**Machines  
Sold on  
Easy TermsOld  
Machines  
Traded inParts,  
Needles,  
Oil and  
Repairs for  
All Makes  
of Machines43 E. Pine  
Street  
Phone 321

Williams Harper (Alta B), rms (w) 412 e Central av &amp; Bloomington, Ill

\*Williams Helen, laund, h 817 Rutherford

\*Williams Henry, lab, h 809 s Division

\*Williams Henry (Alberta), lab, h 23 n Reel

\*Williams Isa (Fannie), lab, h 704 w South

\*Williams Ivory, h 418 w Church

Williams J G, emp O W &amp; L Co, h 207 w Church

\*Williams Jas, lab, h 405 s Division

\*Williams Jas, lab, h 102 Lincoln

**WILLIAMS JAS P** (Jewell), sec-treas Southern Fertilizer Co and Southern Millwork Co, h 505 e Colonial drive—phone 705

\*Williams Jeremiah T, emp Royal Palm Barber Shop, h 508 w South

Williams Jno A (Margaret), (Orlando Concrete Works), h 614 (615) Ridgewood av

\*Williams Jos, h 106 Lincoln

\*Williams Josephine, laund, h 817 Rutherford

\*Williams Julia, laund, h 710 w South

\*Williams Junius, emp Baker Bros, h 210 Lemon

\*Williams Leroy W (Bessie), eating house 504 w Church, h 403 w South

\*Williams Leslie (Susan), fish dlr 14 Bryan, rms same

\*Williams Luther, lab, h 510 Lemon

\*Williams Malachi (Lillian), lab, h 23 n Reel

\*Williams Mingo (Sarah), lab, h 722 (716) Lemon

\*Williams Nettie, eating hse 407 w Church

\*Williams Raleigh (Woody), lab, h (r) 515 w South

\*Williams Richard B (Mary), lab, h 714 w South

Williams Robt (Anna), emp O W &amp; L Co, h 118 Veach

\*Williams Ross (Carrie), plmbr, h 205 Chatham

\*Williams Simon, clk San-Pak Groceteria, h 304 Depoline

Williams Stephens D (Maria E), carp, h Summerlin nr Concord av

\*Williams Susan, laund, h 708 Douglas

Williams Susan F Miss, furn rms 20 e Livingston av, h same

\*Williams Susy, eating hse 418-(A) w Church, h 418 same

\*Williams Thos (Lizzie), plmbr, h 809 Douglas

Williams Walter, lab, McCormick-Hannah Lbr Co

\*Williams Warren, lab, h 818 e South

\*Williams Wesley (Penny), lab, h 911 Carter

\*Williams Wm (Maria), lab, h 719 w South

\*Williams Wm (Mosella), lab, h 416-B s Parramore

\*Williams Wm Rev (Cornelia), h 616 Long

**IDEAL BLOCK YARD**

HERBERT TICE, Prop.

SEPTIC TANKS

Building Blocks and Concrete Work; Estimates Furnished on Schools and Large Buildings  
Cor. Veach and Garland, Orlando, Fla.



# Orange Title Guaranty & Abstract Co.

WM. BEARDALL, General Manager

PHONE 577

CAPITAL STOCK \$100,000

We Make Abstracts and Guarantee Your Title to Same

Come in and see us for particulars

ORLANDO FLA [1921] CITY DIRECTORY

273

Williams Wm F, metal wkr D A Routh, h 109 Putnam  
Williams Wm W (Nettie), foreman Chase & Co, h 107 Veach  
\*Williams Wright (Mamie), cook, h 405 s Division  
Williamson Jno W (Ula), carp, h 206 e Amelia av  
Williamson Mary F, wid Jos, h 401 s Rosalind av  
Willis Luke A (Carrie), fruit grower, h 200 Hillcrest av  
Willis R Fred (Lillian), mngr Howard Grocery Co, h 417 s  
Rosalind av

## **WILLITS, see WILLET**

Willmott Jas W Capt, h 604 n Orange av  
Willoughby Chas J, emp Orlando Concrete Works, h 407 Long  
Willoughby Jno T, (Orlando Concrete Works), h 407 Long  
Wilson Robt K (Sadie L), ins, h 212 Ridgewood av  
Willox Jas G (Lerena), real estate, h 601 Hillcrest av  
Wilmont Jas W Capt, h 604 n Orange av  
Wilmott Fred W (Eleanor G), contr, h 2 e Church  
Wilmott Eleanor G Mrs, propr The French Shop, h 2 e Church  
Wilmott Wm, student, h 2 e Church  
\*Wilson Beatrice Miss, student, h 106 n Hughey  
\*Wilson D E, lab, h 507 Lemon  
Wilson E J, contr, h 201 w Pine  
Wilson E S, electrn Johnson Electric Co, h 602 w Central av  
Wilson Elmer E Dr (Gertrude), h 3 James  
Wilson Frank F, ship clk R C Woodbury & Co, h 108 e Cen-  
tral av  
Wilson Harry S (Laura L), (Wilson Shoe Co), h 716 n  
Orange av  
Wilson Hattie Mrs, clk, h 305 w Central av  
Wilson Henry (Vernie), carp, h 805 Lemon  
Wilson Henry E (Minnie), h (w) 3 e Livingston av & Hart-  
land, Wis  
\*Wilson Irene, cook, h 604 w Robinson av  
Wilson J L, supt mill McCormick-Hannah Lbr Co, h 312 w  
Main  
\*Wilson Jas L, chauf, h (r) 515 w South  
\*Wilson Julia, cook 9 e Livingston av  
Wilson Madison, carp, h 203 w Pine  
Wilson Robt L (Mattie T), theatre mngr, h 208 w South  
\*Wilson Roscoe (Lois), chauf, h 517 Holden  
\*Wilson Saml, lab, h 626 Lemon  
Wilson Shoe Co, (H S Wilson and J E Mixon), 104 s  
Orange av  
\*Wilson Simon W (Julia), carp, h 609 w Robinson av  
Wilson Sylvester E, real estate 16 s Orange av, res Chicago,  
Ill  
Wilson Thos H (H Bernice), slsmn, h 7 e Gore av

## For Fire Insur- ance

that  
absolutely  
insures  
against  
all damage  
by Fire  
Lightning  
and  
Tornado.  
It will pay  
prospective  
insurers  
to call on  
or write

## H. B. Leake

who  
specializes  
in the  
above lines.

Lobby Hotel Astor  
209 S. Orange Av.  
Phone 237  
Orlando, Fla.

City and Country Homes—Groves—Farms—Truck Lands—Timber Tracts, Etc.

## DAVIS, MAURER & COMPANY

"A Safe Place to Anchor"

REAL ESTATE

Phone 1092

23 E. Pine St.

Orlando, Fla



**BUN- BARCLAY REALTY CO.**

CATTLE RANCHES—ORANGE GROVES

Orlando, Florida

21 E. Pine St.

Phone 334

274

ORLANDO FLA [1921] CITY DIRECTORY

**O. V.  
Zangen  
Real Estate**

**IN  
ALL ITS  
BRANCHES**

**ORLANDO  
FLORIDA  
P. O. Box  
381**

**PHONE**

- Wilson Thos J (Ida), h 110 e Church
- \*Wilson Wm (Belle), driver, h 615 w South
- Wilson & Toomer Fertilizer Co, office 4 n Orange av, whse w Livingston av at A C L Ry, Geo W Phillips mngr
- Wilton Matthew (Missouri), phys, h 203 Liberty
- Wimberly Louise, clk Nicholson's Bakery, h e Central av extd
- \*Wimbush Millie, dom, h 903 Ridgewood
- Wimer Anna A Mrs, h 3 w Lucerne circle
- Wimer Aura M Miss, h 3 w Lucerne circle
- Winchell Newton J (Minnie), builder, h (w) 1 e Gore av & New Haven, Conn
- Windemere (The), boarding 100 e Lucerne circle, E L Redding propr
- Windham Jas E (Florence), slsmn Y-D Co, h 111 e Concord av
- Windsor (The), rooming hse 23 w Pine, Mrs D Murr propr
- \*Windsor Albert (Flora), butcher, h 303 Depoline
- Winebrenner Jno F (Susie), carp, h 506 Anderson
- Wines Edwin C (Stella), h 402 Anderson
- Wing Ella Miss, nurse The Orange Genl Hospital
- Wing Geo D, emp Amer Fruit Growers' Exchange, h 119 e Pine
- Wingfield Henrietta B Miss, h 409 Lockhart
- Wingfield Katherine Miss, h 409 Lockhart
- Wingfield Rosalie B Miss, h 409 Lockhart
- \*Winn Jos, clk, h 309 w South
- \*\* WINN, see also WYNN
- Winslow Cody E (Emma), clk Cash & Carry Store, h Ocoee rd
- Winston Jno, h Jefferson Court Apts
- WINTER PARK PHARMACY, Winter Park, Fla (see p 53)
- Wisner Jos, h (w) 103 w Church & Chicago, Ill
- Wise Mariette Miss, tchr City Schls, res Accomac, Va
- Wisham Jno J (Ammorette), contr, h 406 America
- Witham Wilton B (Lillian L), marine engnr, h e Central av & Boston, Mass
- Witherill Ira (Nellie), carp, h (w) 6 w South & Glen Falls, N Y
- Witte Albert, (Arcade Restaurant), rms 16 e Pine
- Wixon Geo H (Clara), (X L C R Garage), h Summerlin cor Elizabeth
- Wixon Wm G (Hazel), (X L C R Garage), h Mill st
- Wofford Estelle Miss, fruit pkr, bds 109 Douglas
- Wofford F Mrs, cigar mkr C & S Cigar Co, h Lockhart st
- Wofford N L Mrs, cigar mkr C & S Cigar Co, h 504 Bishop
- Wolf Annie Mrs, housekpr, h 509 s Summerlin

Elbre Drug Stores, Inc.

Store No. 25, 18 South Orange Avenue

**THE REXALL STORE**

Phones 1021 and 1022

Operating a Chain of Florida Drug Stores



# DICKSON-IVES CO., Department Store

Our Dry Goods Department is Replete With Everything Up-to-Date

"ORLANDO'S FAVORITE SHOPPING PLACE"

ORLANDO FLA [1921] CITY DIRECTORY 275

Wolfe Elijah T (Permelia), h (w) 409 e Church & Bushnell, Ill  
Wolfe Richd (Emma), h (w) 716 w Central av & Dayton, O  
Wolfe Wm T (Nettie), h (w) 409 e Church & Bushnell, Ill  
Woman's Exchange, (Miss Flora S Borland), 211 s Orange av  
Wood Adeline F, wid Peter, supervision of lunch room Public Schools, h 107 High  
Wood Chas W (Hattie) h 409 Anderson  
Wood Emma, wid Henry, h 511 Palmer  
Wood Fred M, h 309 w Central av  
Wood Geo A (Mary E), carp, h 205 w Amelia av  
Wood Jno E, clk, h 511 Palmer  
Wood L A Mrs, cigar mkr C & S Cigar Co, h s Macy st  
Wood Mamie Miss, h (w) 100 e Lucerne circle & Macon, Ga  
Wood Peter, clk Standard Growers' Exchange, h 107 High  
Wood Sarell R (Minnie C), carp, h (w) 103 High & Wilming-  
ton, N Y

## WOOD, see also WOODS

Woodard Armilda Mrs, furn rms 5 w Pine, h same

Woodard Westley (Mattie), h 111 McKee av

## WOODARD, see also WOODWARD

Woodbury R C & Co, (R C and R McT Woodbury, W H Burdick), whol gros 32-34 w Pine

Woodbury Richd C (Evelyn M), (R C Woodbury & Co), h 613 e Robinson av

Woodbury Robt McT, (R C Woodbury & Co), h 613 e Robinson av

\*Wooden Ethel M, tchr, h 502½ w Church

\*Wooden Henry W (Ethel M), phys 502½ w Church, h same

\*Wooden Queen V, h 502½ w Church

**WOODNICK JOSEPH E** (Rose), contractor and builder 5 w Robinson av, h same (see p 48)

Woodruff Richard, h 304 e Lucerne circle

Woodruff Seth (Elizabeth), h 304 e Lucerne circle

Woods Chas G, printer The Sentinel, h 114 e South

Woods Frank C (Hattie), rms 109 n East & Avon, Ill

\*Woods Ira (Florence), lab, h 500 Lemon

Woods Ruth E Miss, rms (w) 109 n East & Avon, Ill

## WOODS, see also WOOD

\*Woodward Edwd G, gardener, h 404 w South

\*Woodward Maude, laund, h 404 w South

Woolfolk R B, v-pres Amer Fruit Growers, h (w) Seminole Hotel, Winter Park, Fla

Wootten Edwin N, bkkpr Butt-Landstreet (Inc), h 106 n Rosalind av

Office Phone 639

16-18 West Pine Street

Res. Phone 457

# CAREY HAND

## Funeral Director and Embalmer

"MOTOR EQUIPMENT"

J. J. NEWELL

E. D. LITTLE

# NEWELL ELECTRIC COMPANY

CONTRACTORS AND ELECTRICAL SUPPLIES

13 W. Pine St.

Phone 280

Orlando, Florida



# HUTCHINS & COMPANY

"NOTHING TOO LARGE NOR TOO SMALL"  
WE BUY, SELL AND EXCHANGE ALL KINDS OF PROPERTY

OFFICES OPP. POSTOFFICE—PHONES 751 AND 794

276

ORLANDO FLA [1921] CITY DIRECTORY

LAKE WALES

LEESBURG

MT. DORA

SANFORD

WINTER HAVEN

ORLANDO

BARTOW

DE LAND

EUSTICE

KISSIMMEE

**Barker Poster Adv. Co.**

OUTDOOR ADVERTISING A SPECIALTY

Phone 268

110 W. Pine

\*Word Sanford D (Frances), lab, h 506 Veach  
Wrenn W C (Lela), lab, h Central av bey Reel  
Wrennick Henry T (Lillian), asst cashr, h 5 Michigan av  
Wright Alonzo L (Bessie B), civil engr, h Harwood st  
Wright Anna Mrs, clk Federal Bakery, h 200 e Robinson av  
Wright Charlotte Miss, h (w) 105 America  
Wright Chas F (Ollie), (Church St Garage), h 511 w Central av  
Wright Estelle H, wid Stephen, h 305 w Concord av  
Wright Frances A, wid Jos, h Amelia av bey S A L Ry  
\*Wright Jas (Mamie), driver Childress Hay & Grain Co, h 530 w Church  
Wright Jas W, electrn Newell Electric Co, h 15 Garland  
\*Wright Johnson, lab, bds 705 Douglas  
Wright Jos, h 1012 w Amelia av  
Wright Kate, wid M C, h 617 Ridgewood av  
Wright Omar (Annie), carp, h 111 w Pine  
Wright Susan Mrs, h (w) 105 America & Portland, Me  
Wright Walter, emp O W & L Co, h Idlewild Park (R D 2)  
Wright Wm (Minnesota), mchst, h 110 Putnam  
Wurst E Geo (Mary P), farmer, h Lake Ivanhoe Blvd  
Wyatt Chas A (Mattie), emp Orlando Concrete Works, h 1032 s Division  
Wylie Oliver J, clk, h 2 Glen  
Wylley F J, clk Y-D Co, h 208 Palmetto  
Wylly Nona A Miss, h 215 Ridgewood av  
Wynne Jas S (Louise), h 509 n Orange av  
Wyoming (The), hotel 420 Magnolia av, DeWitt Miller propr

**X**

X L C R Garage, (G H and W G Wixon and F J Maurer), repair work 11 w Washington

**Y**

Yancey Isabella B, wid Thos A, h 705 s Division  
Yancey Thos A (Pearl S), h 714 s Division  
Yates Catherine, wid Blanc, h 711 e South  
Yates Clarence, electrn Newell Electric Co  
Yates Kate Miss, cook, h 711 e South  
Yearby J Ralph (Bertha R), (Delco-Light), h 309 n Orange av  
Yeargin Ilene Miss, stengr S D A Conference, res Formosa, Fla, (Orlando R D 2)

**Cohoon Bros. Co.**  
MACHINERY AND SUPPLIES  
6 EAST CHURCH STREET  
PHONE 456

Pipe, Pipe Fittings, Hose, Rubber Packing and Belting, Saws, Hall's Safes, Pumps and Irrigating Supplies, Batteries, Beaver Stocks and Dies, Tanks and Towers.



# COOK AND HEAT WITH GAS

ORLANDO FLA [1921] CITY DIRECTORY

277

Yoe Ruth I Miss, tchr City Schls, res Rushville, Ill  
Yon Jesse H (Nevina), slsmn, h 404 Anderson  
York Albert L (Martha), public accountant, h 705 Elam  
Yoshizo Kitaoka (May), h 116 e Pine  
Yost E Florida Miss, h 207 e Jackson  
Yost Jno T (Lora), h 11 e Concord av  
Yothers Maude Miss, nurse, h 223 (217) s Orange av  
Yothers Wm W (Ada), h 223 (217) s Orange av  
Youmans Wm R (Martha), furniture 306 Veach, h same  
Young Clarence, h (w) 302 e Pine & Bellevue, Pa  
Young Douglass A, clk W S Branch Book & Music Store, h  
908 s Hughey

**YOUNG EDWD C** (Carrie B), real estate room 10 McNeal-Davis Bldg—phone 569, h 411 Boone—phone 244 (see p 54)

Young Eliza, wid Jno, h (w) 302 e Pine & Bellevue, Pa  
Young Eva L Miss, h (w) 302 e Pine & Bellevue, Pa  
Young Geo C (Carrie), h 418 Delaney  
Young Jas R (Nannie), millman, h 814 w Church  
Young Jesse S (Maria), mchst Huppel Bros, h 307 Harwood av

\*Young Lillie, h 516 w Church

\*Young Martha, h 408 Gertrude

**YOUNG OLIN D** (Laura A), propr Young's Repair Shop, h 908 s Hughey

**YOUNG'S REPAIR SHOP**, bicycle dealers and repairers, locksmiths, etc, 106 Court, Olin D Young propr (see p 29)

Young Thos (Florence), carp, h e Central av

\*Young Wm, porter R C Woodbury & Co

**YOWELL-DREW CO BUILDING**, offices (4th & 5th fl) 6 e Central av

**YOWELL-DREW CO** department store Orange & Central av—phone 1024, N P Yowell pres, Benjamin Drew v-pres, Chas S Rybolt sec (see front cover & p 2)

Yowell Elizabeth Miss, h 104 e Jackson

**YOWELL NEWTON P** (Gertrude), pres Yowell-Drew Co, h 104 e Jackson av—phone 121

Yowell Susan A wid D M, h 209 Rosalind av

Yowell Walter D (Alice), (Quality Printery), h 410 e Pine

## Z

Zangen Otto V, real estate, h 1118 Kuhl av

Zehner Ora E Miss, stengr Amer Fruit Growers, h 308 Rosalind av

**Carper's  
Book  
Store**

Phone 95

Loose Leaf  
and Bound  
Blank Books

Steel Filing  
Cabinets.  
Fireproof  
Safes,  
Transfer  
Cases, Desks

Wales Add-  
ing Machines  
Commercial  
Stationery,  
Typewriter  
Supplies

Check Pro-  
tectors, Etc.,  
carried in  
stock.

## D. A. ROUTH

TINNERS AND SHEET METAL WORKERS

Corner Church and Main Sts.

Estimates Cheerfully Given

Phone 606



# Finley's "Pioneer" Paint & Wall Paper Store

Corner Court and Pine Streets—Phone 67

WALL PAPERS, PAINTS AND VARNISHES

278

ORLANDO FLA [1921] CITY DIRECTORY

C. S(ervice)

McEwen

"THE  
INSURANCE  
MAN"

Life,  
Fire,  
Automobile,  
Liability,  
Casualty,  
and Bonds

120 South  
Orange  
Avenue.  
Phone 311.

If it is

INSURANCE

SEE

McEwen

Zetrower Agnes Miss, clk, rms 302 e Pine  
Zimmerman Albert H (Nellie), (Belmont Creamery), h 229  
e Robinson av  
Zimmerman Chas H (Bertha), h 304 w Concord av  
\*Zimmerman Jno (Rebecca), lab, h 1004 e South  
Zorian Edwd (Mary), tailor 23 e Pine, h 210 e Robinson av  
Zorian Mardiros, tailor, rms 210 e Robinson av  
Zugg Herbert (Merla), h High st  
Zurn Herman A (Nellie M), h 623 Ridgewood av

## Is Your Business Dead ?

If so, why not take the advantage of the opportunity of placing it among the "live ones" through your City Directory. Write us for rates

J. A. COLYER

C. D. WILLIAMS

**COLYER & WILLIAMS, Merchant Tailors**

Clothing Cut and Fitted to Measure on the Premises

No. 23 West Church Street

Telephone No. 337



# The Daily Reporter-Star

EVENINGS and SUNDAY MORNING

---

Orlando's Leading Newspaper—Central Florida's  
Oldest Publication

---

An Advertising Medium of Merit with Quality Circulation. Sundays Four Pages of the World's Greatest Magazine Features—Four Pages of Comics—15 Cents the Week Delivered to Your Door : : :

---

CORNER PINE AND MAIN STS. ORLANDO, FLA.  
PHONES 119 and 845

---

Foreign Representatives The American Press Assn.,  
W. 39th St., New York.



# A. N. HUGGINS

## CONTRACTOR AND BUILDER

---

ESTIMATES FURNISHED UPON APPLICATION

---

Plans and Specifications Drawn and Submitted For Approval  
Upon Request

ORLANDO, FLORIDA

BOX 50-A, R. D. 2

# The Miller Hat Company

E. L. MILLER, Proprietor

---

Cleaning and Reblocking Hats

---

Can Make That Suit Look New

---

CLEANING, DYEING AND PRESSING A SPECIALTY  
All Work Guaranteed

---

416 WEST CHURCH STREET

ORLANDO, FLA.



TIMBER LAND A SPECIALTY

# J. E. CRAWFORD

REAL ESTATE

ORANGE LAND, COLONIZATION AND GRAZING LAND—ORANGE  
GROVES, FARMS AND COUNTRY ESTATES

Rooms 11 and 12 Hyer & Davis Bldg., 126 S. Orange Ave.

P. O. Box 513

Orlando, Florida

# J. J. CHAFIN

## CONTRACTOR

THE BUILDER



Plans and Specifications Figured on Short Notice

I Am Your Servant—Try Me

PHONE 2105

OCOE, FLORIDA

# G. C. BUTLER

## PLUMBING AND HEATING

Bids Cheerfully Given Upon Request

First Class Repairing Will Receive Prompt Attention

108 Court Street

Phone 660



# ROLLINS COLLEGE

## WINTER PARK, FLORIDA

• Oldest College and Most Beautiful Campus in Florida

COLLEGE, ACADEMY, MUSIC, EXPRESSION, FINE  
ARTS, DOMESTIC AND INDUSTRIAL ARTS,  
BUSINESS, NORMAL COURSE

Twelve buildings, four dormitories, separate rooms, steam heat, electric lights, fire protection, fine gymnasium, no malaria, three-quarter million dollar endowment.

Six teachers of music, \$5,000 organ, a dozen pianos, two glee clubs, chorus class.

Superb-new rooms for business school, full banking equipment, Burroughs adding machine, typewriters, two instructors.

New chemical and physical laboratories, equipped with every modern device; analysis of soils, fertilizers, foods, water; preparation for engineering courses.

Lakes, boating, swimming, golf, tennis, football, basketball; five consecutive years champions of state in baseball.

Christian But Undenominational—Expenses Moderate—

Scholarships Available

For Catalogue, Address

GEORGE MORGAN WARD, D.D., LL.D., President



# S. J. SLIGH & COMPANY

FRUITS AND VEGETABLES—DEALERS, GROWERS, PACKERS AND SHIPPERS

Phones: Office, 463; Packing House, 362

Orlando, Florida

## Orange County Department

—1921—

### ORLANDO RURAL ROUTES—TOWNS OF

Apopka, Bay Ridge, Clarcona, Conway, Drennen Station, Fair Villa, Fish, Formosa, Fort Christmas, Gotha, Lake Pickett, Lockhart, Maitland, Oakland, Ocoee, Orange Center, Pine Castle, Taft, Tangerine, Windermere, Winter Garden, Winter Park and Zellwood, Fla.

ORANGE COUNTY DIRECTORY

279

#### R D 1, ORLANDO, FLA

NOTE—For additional names on rural routes see Conway, Drennen, Fair Villa and Formosa

Barber Willard J (Mary M), far  
Bell W Bernard

Bird Luther W (Annie L), truck driver  
McC-H Lbr Co

Branham Isom (Amy), drug clk  
Buchanan J Percy (Laura), orange pkr

Buchanan Jno D (Leona)  
Buchanan Luther J (Nellie), far

Bullard Elzie B (Annie), far  
**BUTLER GLENN C**, plmbr

Butler Robt A (Rachel)  
Cadman Wm H R (Constance), orange grower

Chisholm Andrew M Rev (Ruth)  
Cornwell Hix (Clara)

Coulter Jno E, far  
Cusworth Elizabeth Mrs

Dale Elisha & wife  
Daniels Thos & wife, grove overseer

Dolive Mollie W, wid Wm L  
Downs Edwd & wife (Niagara Garage)

Fleming Edwd A, carp  
Fleming Wm J (Almira), carp

Frost Percy R (Celia), poultry farm

Gibson Viola Miss, clk Orlando Stm Ldry

Greemore Geo (Nora), carp  
Gregg Thompson & wife

Hardaway Stanfield D (Elizabeth), poultry breeder

Harris David C (Mary)  
Harrison Frank (Mary E), orange gr

### Johnson & Holoway

Orlando's Leading  
Automobile Painters

Butt-Landstreet Bldg.,  
PHONE 643

Hoffman Frank H (Crissman)

Hollenbeck Jos A (Kate)

James Norval H (Evelyn L), plstr

James Ormal L (Lula), plstr

James Wm W, plstr

Jeter Bessie Mrs, tchr Drennen Schl

Karst Emil E (Bessie), orange gr

Kegwin Edwin J (Louise), foreman

Keller J H, tchr

Kibler Jas (Annie A)

Kurtz D B (Lucy), far

Landay Alfred B (Emma)

Lemmon Arthur B (Annie L), contr

Lemmon Margaret Miss

Lynn Wm L (Zilda), carp

McKinney A A

McVay Wm (Clara), real estate solr

Metz Gallus (Caroline)

Michigan Avenue Poultry Farm (E A Peterson, F J Riedel)

Middlebrook Harvey

Moore Clarence M (Josephine), far

Myrtle Heights Improvement Co, J F Weidow pres-mngr, Geo W Gray treas

Nichols Alma Mrs

# Cook

# Auto- mobile

# Co.

Sales

Agents

BUICK

CARS

ACCES-

SORIES

SUPPLIES

High Grade

Repair

Work

OAK

STREET

Phone 111

C. A. ROBERTS

F. B. LYNCH

## ROBERTS & LYNCH

REAL ESTATE AND INVESTMENTS

Office, 203 S. Orange Ave.

Phone 966

Orlando, Florida



# BUNNELL-BURTON

REAL ESTATE IN ALL ITS BRANCHES  
30 West Church Street, Half Block from A. C. L. Depot

280

ORANGE COUNTY DIRECTORY

**We Sell**  **W. L. DOUGLAS SHOES**

EXCLUSIVE AGENTS

THE LEADER DEPARTMENT STORE—H. Stalberg, Proprietor

TWO BIG STORES—Jacksonville, 403 W. Bay Street, and Orlando, Fla., Church, Corner Boone

## Jay E. Bigham & Co.

Public Accountants  
Audits, Financial Statements,  
Income Tax Specialists  
CITIZENS BANK BLDG.  
TAMPA, FLORIDA

Niagara Garage, Edwd Downs  
propr

Pace J W (Alice)

Page Mamie Miss

Page Maria A Mrs

Partridge Chas B (Millie), far

Pattington Chas T (Minnie E),  
carp

Pattington Ray E, electrn

Peck Jno H (Willie), clk A C  
L Ry

Peel Floyd, deputy sheriff

Perkins S Brison (Addie), grove  
supt

Peterson Ernest A (Augusta),  
(Mich Av Poultry Farm)

Prescott Danl W (Virginia)

Riedel Fred J (Martha), (Mich  
Av Poultry Farm)

Ryan Richd D (Annie), concrete  
wkr

Sahlberg Eric

Sahlberg N

Schundelmeyer Christ (Fannie)

Snyder Oscar (Margaret),  
orange gr

Stephenson Geo S (Annie)

Todd Olen D (May), truck driver

Tracy Etta L Miss, bkkpr

Tyler Chas C Rev & wife

**WADE MALCOLM J** (Agnes),  
night editor The Sentinel

Waite Clarence E (Irma), carp

Waters Columbus F (Leveda B),  
truck driver

Weber R A, orange gr

Weidow Jno F (Mabel L), contr

Wells Elihu W & wife, far

Wells Preston

Woodside Ruth Miss

Woodside Thos W Rev (Emma  
D)

Wrennick Henry T (Lilly May)

Yahn Adam J & wife, apiarist

Zentz Jos (Kate), lab

**APOPKA, FLA** (Inc Town)—  
Situated 13 miles n w of Or-  
lando at junction of the Wild-  
wood and Orlando branch of  
the S A L Ry and the Apopka-  
Kissimmee branch of the A C  
L R R. pop 700

Adams Claude S (Elizabeth),  
pressman

Ahlberg J K (Ingerborg), res  
Piedmont, Fla

Allen Gordon D (Ida), electrn

American Realty Co, H H With-  
erton pres

Anderson Chas, res Piedmont,  
Fla

Anderson Clara P Miss, bkkpr  
State Bank

Anderson Edwin

Anderson Elsie, wid Eli O

Anderson Geo, res Piedmont, Fla

Anderson Jno, res Piedmont, Fla

Anderson Jno Jr, res Piedmont,  
Fla

Anderson Jno J (Rosa), horti-  
culturist

Anderson Theo M, mchst

\*Andrews Henry, emp C L & V  
Co

Apopka Bakery, H E Skipworth  
propr

Apopka City Hall, E B Morrey  
clk

Apopka Drug Co, Dr C Carroll  
propr

Apopka Fernery (W P Newell)

Apopka Hdw Co (Wm Edwards)

Apopka Ice & Power Co, Mrs H  
O Cornell mngr

Apopka & Winter Garden Tele-  
phone Co, A J Walker mngr

Atlantic Coast Line R R, W T  
Wilson agt

Baker J R (Rose), res Plymouth,  
Fla

Barnsley Wm, fruit man

Barber Jno

\*Barnes Augustus, lab

\*Barnes Thos (Rozetta), firemn

\*Barnes Thos J, emp C L & V Co

\*Baskin Horace (Carrie)

Bauman Ludwig (Louise)

\*Beecher Wm R, emp C L & V  
Co

Bender Jas (Florence), mill wkr

Bennett Jas M, far

## W. S. BRANCH—Book and Music Store

Fine Stationery, Blank Books, Office Supplies, Victor Talking Machines, Corona  
Typewriters  
ORLANDO, FLORIDA



# Orange Title Guaranty & Abstract Co.

WM. BEARDALL, General Manager  
PHONE 577

We Will Guarantee Your Title

The only abstract company in Orange county that can make a complete abstract

ORANGE COUNTY DIRECTORY

281

Berry Wm F (Persia L), agt S  
A L R R  
Biltmore Inn, Mrs E King Jones  
propr  
\*Blackman Ernest, lab  
\*Board Lemuel D (Mattie)  
\*Bodrick Bass, emp C L V Co  
Bodrick Bonum (Lottie), engr  
Briggs Anna, wid J Franklin  
Brooks Oscar R (Alice), emp A  
C L R R  
Brower Saml, lab C L V Co  
Brown Harry E, clk  
\*Brown Lucene  
\*Brown Malissa  
\*Brown Nettie, cook  
Brown Wm E (Ressom)  
\*Bryant Hardy R Rev (George),  
pastor A M E Ch  
Buchan Chip, far  
Buchan Malicia Mrs  
Burchette Wm H (Elsie)  
\*Burdett Wm H (Martha)  
\*Burrell Frank (Arvilla), lab  
\*Butler Danl (Sallie)  
\*Calloway Orange (Rosa)  
\*Carmichael Jos (Henrietta)  
\*Carmichael Nannie, dom  
Carpenter Wm W, res Plymouth,  
Fla  
Carroll Cole Dr, phys and propr  
Apopka Drug Co  
\*Carney Eason, emp C L & V  
Co  
\*Caruthers E-W, emp C L & V  
Co  
\*Cauley Joe, lab  
Chapman Mattie Miss, asst prin  
Apopka High Schl, res Ply-  
mouth, Fla  
Chapneys Wm T (Chattye), dry  
goods  
\*Charlton Anderson (Elvira)  
\*Chisholm Mingo, lab  
\*Chisholm Morris (Lula), lab  
\*Chisholm Rachel  
Clark E M (Clara), lab  
Clark Green (Ann)  
Clark Harry (Louise)  
Clark Harry A (Alzada), fern  
grower  
Collier Benj B (Florence)  
Consumers Lumber & Veneer  
Co  
Cooper Bernice Miss, tchr  
Cooper C Gleason (Nellie), mts

*If Hungry*  
**Baker Bros. Co.**  
Phone 82

Cornell Edison R, emp Ice Co  
Cornell H O Mrs, propr Apopka  
Ice Co  
Cornell Harry, emp Ice Co  
Cornell Wm E, emp Ice Co  
Corton Edith Miss, tchr  
Corton Inez Miss, clk  
Corton Robt W (Belle), mill wkr  
\*Crissoe Henry, emp C L & V  
Co  
Culpatrick Jno, carp  
\*Cunningham Butler, emp C L  
& V Co  
\*Cunningham Jno (Henrietta)  
Cunningham Saml S (Effie)  
Davis Abbie P, wid Frank H  
Davis Herman, emp C L & V Co  
\*Davis Jno (Katrina), lab  
\*Davis Wm (Lula)  
Dean Otto, far  
Dillard Rebecca Miss  
Dixon Isaac P (Texas), foreman  
Donnell Cora, wid Berry C  
\*Downey Frank, lab  
Edmond Jno (Rose), far  
Edwards Wm (Isabelle), (Apop-  
ka Hdw Co), and propr Serv-  
ice Garage  
Elbert Geo (Nettie), lab  
Eldredge Alfred S (Jennie), clk  
Eldredge Lillian W Miss  
Eldredge Mabel Miss  
Eldredge Mary M, wid Saml W  
Erickson Erick H (Signa), emp  
Ice Plant  
Erlanger Jos (Josephine), bkkpr  
Evans A W (Malissa), far  
Evans Harry (Willie), clk  
Florida Insecticide Co, Nathan  
Lee mngr  
Fuller Arthur B  
Gage Wm M  
\*Garvin Wm (Ada B), lab  
\*Giddings Danl (Florence), lab  
\*Girtman Geo (Elvira), emp C L  
& V Co  
\*Glover Henry, emp C L & V Co  
Goding Saml, mill wkr

**Southern  
School of  
Commerce**

G. S. Gaston  
President  
Phone 551

**COURSES:**  
Shorthand  
Typewriting  
Bookkeeping  
Penmanship  
Salesmanship  
Civil Service

**SESSIONS:**  
Morning  
Afternoon  
Night

**Positions  
Secured**

# Orlando Paint and Wall Paper Company

W. R. RHAN, Proprietor

Patton's Sun Proof Paints—High Grade Imported and Domestic Wall Papers  
4 EAST CHURCH STREET PHONE 261



# BARCLAY REALTY COMPANY

Farm Lands, City Property, Orange Groves, Trucking Lands, Colonization Lands  
21 E. Pine St. Phone 334 Orlando, Florida

282

ORANGE COUNTY DIRECTORY

**A. J.  
WALL**

**Plumbing  
Heating  
AND  
SHEET  
METAL  
WORK**

Phone 493-1  
8 Court St.

**ORLANDO  
FLORIDA**

## PALM TEA ROOM

113 S. ORANGE AVE.

Goding Theo P Mrs  
Godson F G, mill wkr  
\*Goggins Carrie  
Going Chas E (Anna B), barber  
Going Clare A (Virginia), mill wkr  
Goolsby Earl, emp C L & V Co  
\*Graham Wm (Emma), lab  
Gray Marion (Lucie), pkg hse  
Greenhill S D, emp C L & V Co  
Griggs Bert (Parthena), mill wkr  
Griggs Herbert emp C L & V Co  
Grossenbacher Jno G (Smoot), insecticide dlr  
Haddox Wm (Willie)  
Haley Betlina Miss  
Haley Stella Mrs  
Hall Solomon (Anna)  
Hannah F B Dr, dentist  
Harris Winfred G (Jennie V)  
Hawthorn Benj M (Ella), gro  
Hawthorn Parrie Miss, cashr  
Hawthorn E Thos (Vivian), tmstr  
\*Hayward Florence  
\*Hayward Richd (Maggie), lab  
\*Haynes Chas (Celia)  
Heiniger J, res Plymouth, Fla  
Heiniger P J, res Plymouth, Fla  
Henderson Edwin (Maud), clk  
\*Henry Anna  
\*Henry Archie (Mary), lab  
\*Henry Geo (Pearl), lab  
\*Henry Jas, lab  
\*Henry Wm, emp, C L & V Co  
Hewitt Harry (Akery)  
Hewitt Mary Miss  
Hickson Jas E (Fannie), lab  
Hollins Edwd (May), far  
\*Holmes Alex, lab  
Holmes Edwin, emp, C L & V Co  
Holmes Milo W (Hattie), far  
\*Holmes Montgomery (Georgi-anna)  
Holtz Fannie, wid J H  
\*Hooper Hazel A, tchr

\*Hooper Lawrence N (Hattie A)  
\*Hooper Wilton J, lab  
Hopkins Ella C Mrs, res Greenfield, N H  
Hopkins Sarah A, wid Albert M, res Ayer, Mass  
Hord J W, emp C L & V Co  
Horn Henry, lab  
Howard Sallie Miss  
\*Howell Rosa, wid Frank  
Hudson J P (Maude)  
Hull Saml G, bksmith  
Hundley Wm T Rev (Annie)  
Hyde Conrad E (Fannie), condr A C L R R  
Hyde Fannie Mrs  
Hyde Fay Miss, student  
Iner Jas (Rachel), far  
Ittner Nicholas  
Jackson Jno A (Ethel H), mngr  
Jarrett L H, emp C L V Co  
Jarrett M C, emp C L V Co  
Jarrett Martin (Susan), orange plr  
Jernigan Howard (Rosa), orange grower  
Johnson Benj (Mary), watchman  
\*Johnson Benj L (Rachel), lab  
\*Johnson David (Eliza), lab  
Johnson J C, res Piedmont, Fla  
Johnson J E, res Piedmont, Fla  
Johnson Jno, emp C L & V Co  
Johnson O F, res Piedmont, Fla  
\*Johnson Robt, emp C L & V Co  
Johnson S E, res Piedmont, Fla  
\*Jones Alex, watchman  
Jones Emily King Mrs, propr Biltmore Inn  
Jones Wm  
Jones Wm C (Emily), clk  
\*Kelley Robt E, lab  
\*Kelley Saml (Carrrie P), lab  
Kenzie Walter (Mary), trapper  
\*Killingsworth Garfield, lab  
King Ira A, saw file  
King Lloyd, mchst, res Atlanta, Ga  
\*King Love, lab  
\*King Randolph (Ellen), lab  
Kirkland Jos (Stella), fireman  
Kirkland Wm (Stella)  
Kittel Jno, res Piedmont, Fla  
Knox Calvert, bkkpr  
Land Bennett (Josephine), sec-treas C L V Co  
Larson Jonas, res Piedmont, Fla

Elbre Drug Stores, Inc.

Store No. 25, 18 South Orange Avenue

# THE REXALL STORE

Phones 1021 and 1022

Operating a Chain of Florida Drug Stores



# DICKSON-IVES CO., Department Store

Our Furniture Department is Large and Complete

"ORLANDO'S FAVORITE SHOPPING PLACE"

ORANGE COUNTY DIRECTORY

283

- Larson Edith, stengr, res Piedmont, Fla  
 Larson L M, res Piedmont, Fla  
 \*LaSane Annie, laund  
 Lawrence Daniel A (Mary), far  
 Lazarus Gustav, far  
 Lee Matthew L (Agnes)  
 Liebing Ernest (Bettie), confr  
 Lilly Sara Miss, clk  
 Linn Carl (Fairy)  
 Linn Ida, wid Carl B  
 Linn Susan Miss  
 \*Logan Augustus (Susie), lab  
 \*Logan Jno (Mary)  
 Love Clyde, far  
 Love Jno (Allie), fruit gr  
 Lovell A Jackson, dry goods  
 Lovell Fred L (Lena)  
 Lovell Lee F  
 Ludland Harry (Ellen), lab  
 McCall Malissa, wid Wm G  
 McCall Wm C (Ida), clk  
 McCall Winfield (Mattie)  
 \*McCloud Lewis (Hattie), mill wkr  
 McClure Alice, wid Hugh H  
 McClure Chas W, truck far  
 McClure Geo L  
 McClure H Gilden, far  
 McClure Hugh T, truck far  
 McCoy Daniel, far  
 McCoy Neal, far  
 McDonald Catherine Miss  
 McDonald M Fitz (Jean), res Plymouth, Fla  
 McGee Ella Miss  
 McGee Oliver F, orange gr  
 \*McGill Jas (Lottie), lab  
 \*McKinsey Dee, emp, C L & V Co  
 McLeod Walter R (Mary), gro  
 Martin Albert O (Katie), trav slsmn  
 MacArthur Lee W, res Atlanta, Ga  
 \*Martin Isaac, lab  
 \*Martin Jeremiah, lab  
 \*Martin Rebecca, cook  
 Mebane Frank N (Ruth), mngr-v-pres C L V Co  
 Melling Roger, fruit buyer  
 Merenese Chas H  
 Merrill Susan A, wid Chas H  
 Methodist Episcopal Church  
 Mitchell Jno D, mayor  
 \*Mobley Gloster, lab  
 \*Mobley Harmon M (Frances), lab  
 \*Mobley Jefferson (Ollie)  
 \*Mobley's Laundry  
 Moore A Plummer, mchst  
 Moore R M (Kate), bkkpr  
 Morrey Edwd B (Lida), city clk, real est and propr Wayside Inn  
 \*Morton Isaac (Clarina), lab  
 Moses Betty L Miss  
 Moses Graves M (Nato), orange gr  
 Moses Swanson C, student  
 Munroe Geo F (Gladys), painter  
 Myers Geo (Martha L)  
 Newman Florida Miss, nurse  
 Newman Mary, wid Jas H  
 Newman Nettie Miss  
 Newell Walter P (Anna L), (Apopka Fernery)  
 Oden Geo, lab  
 Ohse Carl & wife, far  
 Olin F A, res Piedmont, Fla  
 Olson Peter, Piedmont, Fla  
 Pannell Geo C (Florence), mill wkr  
 Pannell Wm L, cement mnfr  
 Pickens Harry B (Mary), far  
 \*Pickett Stephen (Isabella), lab  
 \*Pierce Libbie, tchr  
 \*Pinkney Moses, lab  
 \*Pinkney Saml (Hannah), lab  
 \*Pinkney Wm (Rosa), lab  
 Pitblado G Rev, pastor Holy Spirit Episcopal Ch  
 Porter Geo W (Anna), mill wkr  
 Porter Henry, mill wkr  
 Powell Jno (Essie), lab  
 \*Powers Wm, lab  
 Pryse Marie Miss  
 \*Rainey Paul R (Susie)  
 \*Rand Geo (Hattie), lab  
 Raulerson Frances L, wid W B  
 Raulerson M Talulah Miss  
 Raulerson Wesley B Jr, mill opr  
 Rencher Orlin Miss, tchr High Schl  
 Rencher Wm O Prof  
 Rencher Wm T (Octavia)  
 Richardson Edwd (Lizzie), far  
 Rimmel S Leslie (Eliza A), drayman  
 Robb Henry C  
 \*Roberts Jno, lab  
 Russ C F, emp C L & V Co

Office Phone  
639

Carey  
Hand

FUNERAL  
DIRECTOR  
AND  
EM-  
BALMER

16-18  
WEST  
PINE ST.

Residence  
Phone  
457

"MOTOR  
EQUIP-  
MENT"

# SMOKE HAWLEY'S CIGARS

The Cigars of Quality—Manufactured by D. L. Hawley

REAR 106 W. CHURCH ST. PHONE 525 ORLANDO, FLORIDA



# McCulloch's Department Store

EVERY DAY A BARGAIN DAY—SATISFACTION GUARANTEED

128 South Orange Avenue

FOOT



Specialist

We do not trim your callouses, but we cure them. If you are suffering from Rheumatism, Sciatic Rheumatism, Backache, Headache, Pains in your Feet, Corns, Bunions, Fallen Arches Heavy Callouses,

Consult C. L. Gisler

Foot Specialist

136 South Orange Ave.

Residence:

311 Jackson Street

Phone 594

Home and Hotel Call by Appointment

284

ORANGE COUNTY DIRECTORY

- Russ Wm, mill wkr  
 Russell Chas F (Agnes), lab  
 Ryan E J (Minnie), mill wkr  
 Ryan Mark V, emp C L & V Co  
 Ryan Minnie Miss, clk  
 Ryan Nathaniel, emp C L & V Co  
 \*Sanders Cato (Eliza), lab  
 \*Sanders David (Bertha), lab  
 \*Sanders Frank (Luella), lab  
 \*Sanders Thos (Effie)  
 Schneider Albert, pres C L V Co  
 \*Scott Jas (Mary), lab  
 \*Scott Sidney (Ella), lab  
 Seagroat Herbert (Katharyne), confr  
 Sellers Ella, wid Wm N  
 Sennott Richd (Alice), plmbr  
 \*Sermons Blanche  
 \*Sermons Peter (Anna), lab  
 Service Garage, Wm Edwards propr  
 Shaffer Eugene (Mary), mill wkr  
 Shepherd Margaret L Miss, music tchr  
 Shepherd P Dodge (Ellen), far  
 Sheppard Walter B (Lillian), drug clk  
 Sherman Lester  
 Sherman Wm (Essie), lab  
 \*Sims Claudia, tchr  
 \*Sims Pleasant, barber  
 Skipworth Harry E (Vera), propr Apopka Bakery  
 Slade Richd, emp C L V Co  
 \*Small Jos (Mary), lab  
 \*Small Saml (Nora), lab  
 Smith C W, res Plymouth, Fla  
 Smith Emma B Miss, prin High Schl  
 \*Smith Henry, lab  
 Smith Herbert B (Fannie), blk-smith C L & V Co  
 \*Smith Howard (Anna), lab  
 Smith J L Jr, emp C L & V Co  
 Smith Jesse, emp C L & V Co  
 Smith Judson T (Hannah), engr A C L R R  
 Smith Lucy Miss  
 Smith Sarah, wid Herbert, restaur  
 Smith T J, engr A C L R R  
 Smoot Lee & Wife  
 Spiker Elizabeth Miss  
 Spiker J F (Mattie)  
 Starbird Adelbert M (Julia), emp Light Plant  
 Starbird Austin C  
 Starbird Edwin R  
 Starbird Percy L (Gertrude)  
 Starbird Roy L  
 Starbuck Horace (Elizabeth), carp  
 State Bank of Apopka, W G Falton cashr  
 Steinmetz Jno B  
 Stewart Annie, wid Virgil A  
 Stewart J C, res Plymouth, Fla  
 Stewart Saml D  
 Stewart Saml W (Mattie L), far  
 \*Stokes B Wisley (Carrie), lab  
 Stubbs Jno S, lab  
 Sweet Matthew, pharmacist  
 Swindell Jennie Mrs  
 Falton Wm G (Julia P), cashr  
 State Bank of Apopka  
 Taylor Jas B (Alice), carp  
 Thollander Jno E A, res Piedmont, Fla  
 Tibbets Geo W (Rebecca)  
 Tower Thos B (Phoebe E)  
 Townsend B B Mrs  
 Townsend Lucius V  
 Trask B L, emp C L V Co  
 \*Turk Ernest, lab  
 \*Turk Zachariah (Mollie), lab  
 \*Turk Zephemiah (Poebe E), lab  
 Turner Cecil C (Ruby), lab  
 Urquart Jno (Ada)  
 Ustler Frank P (Bessie), fernery  
 Ustler Harry J (Dorothy), fernery  
 Vaden Daniel M (Texas), confr  
 Vincent Jas A (Gladys), confr  
 Waite Leslie P, real estate  
 Walker Arthur J (Jennie), mgr Apopka & Winter Garden Tel Co  
 Walter Frank J  
 \*Washington Robt, lab  
 \*Washington Timothy, lab  
 Waterhouse Harry  
 Watson Jno (Sue)  
 Wayside Inn, E B Morrey propr  
 \*Weathers Wm (Dina)  
 \*Weaver Flora  
 \*Weaver Saml W (Diana)  
 Webber Jos (Anna), carp  
 Weber Fred (Mary), res Cincinnati, O  
 Welch Jas O, far

## DANN'S TRANSFER LINE

DR. B. D. WIENENGA  
 Proprietor

Leading Line in Orlando

HAULING OF ALL KINDS—FURNITURE A SPECIALTY

Phone 257

Autos, Trucks and Baggage Wagons Meet All Trains 59½ W. Church



PURE DISTILLED WATER

# Orlando Water & Light Co.

# ICE

Daily Delivery

Ice Department Phone No. 124

ORANGE COUNTY DIRECTORY

285

Welch Jessie Miss  
 Welch Lizzie Miss, tchr  
 Welch Mallory, fruit pkr  
 Weldon Anna L Mrs  
 Wells Jno L (Sude A)  
 Wells Lee, engr  
 \*White Chas (Ethel), barber  
 White Grover C, mchst  
 Widrig R G (Mary), hdw  
 Wiggs Oscar V (Annie), lab  
 \*Wilkinson Richd, lab  
 \*Williams Arthur (Dannie), lab  
 \*Williams Diamond W (Belle), lab  
 \*Williams Henry (Hannah), driver  
 \*Williams Robt (Ella), lab  
 Williford L S Mrs  
 Williford Mattie M Miss, tchr  
 High Schl  
 Williford Mildred E Miss  
 \*Willis Dixon W, lab  
 \*Willis Wm F (Elnora), lab  
 Wilson Benj F (Rosa L), gro  
 Wilson Daniel J, emp C L & V Co  
 Wilson Edwd R, emp C L & V Co  
 Wilson Henry J (Mattie), ice mkr  
 Wilson Ruby L Miss, tchr  
 Wilson Wm T (Ellen), agt A C L R R  
 Witherby Frank S (Mary), gro  
 Witherby Geo R, electr  
 Witherington Allison, fruit pkr  
 Witherington Harry P, far  
 Witherington Henry H (Anna B) (Ames Realty Co) and post-mstr  
 Witherington Wm, lineman  
 Womble Clem  
 Womble Irene Miss  
 Womble Jas R (Mary)  
 Womble Sue Miss  
 Wood C M (Margaret), lab  
 Wooding Wm, bkpr  
 York Lester (Louila), lab  
 Zepp Albert (Jane), carp  
 Zepp Francis E (Mary M), contr

**BAY RIDGE, FLA** (Prescint No 7)—Village and post office  
 Bliss Eben, far  
 Brooks Ada Miss  
 Brooks Wm G, carp

**Baker Bros. Co., Inc.**  
 ORLANDO'S  
**BEST** MEATS SERVICE PRICE

Chandoin Jas, carp  
 Chandoin Russell S (Gertrude), carp  
 Conroy Geo (Frances), far  
 Critchfield Jas, far  
 Demaine D J & wife  
 Fenton Jesse R (Amanda), gros  
 Fenton Robt & wife  
 Gullede Archie E (Martha S)  
 Gullede Lester, far  
 Haas Elizabeth Miss  
 Haas Frank, far  
 Haas Geo C, far  
 Haas Stessie Miss  
 Horn Jno H (Araminta P), mail carrier & far  
 Horn Roy, far  
 Kenmir Edwards (Cora), far  
 King T J & Wife, grove tndr  
 Linten Willie Miss  
 Martin Jno, engr  
 Merrill Jno E (Lizzie), far  
 Morgan G H  
 Pike Lafayette (Linna), cattle-man  
 Schopke Henry (Emily), citrus gro & postmaster  
 Schopke Robt E, citrus gr  
 Schopke Walter N (Lina), citrus gr  
 Smith Mira Mrs  
 Tatlow Mary, wid Robt  
 Vincent Lester (Claries), far  
 \*Wilkes Chas (Adelaide), far  
 Witten Tonie & wife, far

**CLARCONA VILLAGE**—Railroad station and post office, on Apopka-Kissimmee Div A C L Ry, about 12 miles w of Orlando, 1920 census population included in precinct No 9—total 134  
 Atlantic Coast Line Ry, prepay station  
 Baldwin Roe E, far  
 Beckham H Arthur (Lizzie)

**BUTT-LANDS STREET, Inc.**  
**TIRES, TRUCKS, TRACTORS**  
 ORANGE AV. COR. WASHINGTON  
 Phone 1028

**T**IRES  
**R**UCKS  
**R**ACTORS

**D. A. ROUTH**  
 Corner Church and Main Streets  
 PHONE 606

Tin, Tile, Slate and Gravel Roofing.  
 Copper Work Neatly Done. Cornice and Skylights. Hot Air Furnace, Heating and Ventilating. Metal Ceiling.



# Finley's "Pioneer" Paint Store

Corner Court and Pine Streets—Phone 67  
 High Grade Wall Papers, Paints and Painters' Supplies

286

ORANGE COUNTY DIRECTORY

C. S(ervice)  
**McEwen**

"THE  
 INSURANCE  
 MAN"

Life,  
 Fire,  
 Automobile,  
 Liability,  
 Casualty,  
 and Bonds

120 South  
 Orange  
 Avenue.  
 Phone 311.

If it is  
**INSURANCE**  
 SEE  
**McEwen**

## SAN JUAN COFFEE ROOM

Beerman Jno & wife, far  
 \*Burney Lucy, wid N W  
 Coastal Plains Nursery Co, C W  
 Waughtel mngr  
 Cole David O (Minnie), far  
 Cornelius Rosalie Miss, tchr, res  
 Homerville, Ga  
 Daniels A F & wife, far  
 Dann Jas W (Minnie), far  
 Dann Paul, far  
 Fry Carter H (Laura), far  
 Fry J D (Lottie), far  
 Gilliam Arlie F (Nellie), contr  
 Gilliam Leroy W (Lou Ellen),  
 far  
 Griffin A J, far  
 \*Hammock Wilton Mrs, tchr, res  
 Apopka, Fla  
 Hargroves Emma, wid Benj  
 Heinisch Arthur (Hattie), far  
 Heinisch Julia Miss  
 Hinchy Buford (Elsie), far  
 \*Hogan Chas, orange gr  
 \*Jenkins Robt, lab  
 Johannsen Henrietta Mrs. post-  
 mstr  
 Johannsen Thos (Henrietta),  
 blksmith  
 Jones Leola Miss  
 Jones Myrtle Miss, student  
 Jones Thos, judge  
 Jones Wm F (Lillian), far  
 Kahle Minnie Miss  
 Kellogg Amos R, orange gr  
 Kellogg Clarence (Ann), orange  
 gr  
 McCormick Leslie (Lyda),  
 orange gr  
 McCormick Virginia Miss  
 McCormick Wm (Florence),  
 orange gr  
 Morden Chas (Gertrude), far  
 Owen Robt P (Josie), far  
 Price Coleman & wife, far  
 Rowe Chas S & wife, far  
 Rowe Thos, far  
 Shive Anna Mrs  
 Shockley Sallie C Mrs

Shorrock Herbert W (Willie)  
 Shorrock Richd, lab  
 Sias David P & wife, (p o Or-  
 lando)  
 Slone J Brown, far  
 Thurston Benj (Annie L)  
 Tillis Albert L (Sophia), lab  
 Tillis Coy L, sec man A C L R R  
 Tillis Jas D (Ella), sec foreman  
 A C L R R  
 U S Post Office, Mrs. Henrietta  
 Johannsen, postmstr  
 Union Church (pastor supplied)  
 \*Walker Toney (Adeline), lab  
 Warren Wade Rev (Rina)  
 Waughtel C W & wife, far  
 Williams Wesley (Epsey), lab  
 \*Zimmerman Andrew (Esther),  
 lab

CONWAY—A farming commun-  
 ity settlement, 5 miles s e of  
 Orlando; mail, R D 1 from Or-  
 lando, Fla  
 Anderson Jno W (Lulu May),  
 carrier R D 1  
 Arnold Fredk G (Audrey J),  
 carp  
 Arnold Jno H (Alice M), carp  
 Arnold Lulu A, wid Thos  
 Arnold T Marvin (Mattie I), far  
 Barber Annie Miss  
 Barber Katz, far hd  
 Barber Maggie S, wid J A  
 Battersby A A Mrs  
 Bromfield Christiana Miss  
 Brown Ivan, carp  
 Brown Jno S (Lora), orange gr  
 Bryan Gadson D (Tillie), res  
 Balto, Md  
 Bryan Jno S (Georgie), grove  
 overseer  
 Carey C O (Mollie A), stock  
 farm  
 Carter Robt R  
 Click F B (Emily J), carp  
 Conoley Sallie Miss  
 Conoley Wm Jno (Maude), contr  
 Conoley Wm J Jr, far  
 Conway Community Council, W  
 J McBurnie pres, F G Arnold  
 sec-treas  
 County Home, Jno F Harris supt  
 Crawford C Belle Miss, tchr

J. A. COLYER

C. D. WILLIAMS

## COLYER & WILLIAMS, Merchant Tailors

Cleaning. Dyeing, Repairing, Ladies' Pressing—Pressing Club \$2.50 Per Month and Up  
 No. 23 W. Church St. Suits Made in Our Own Shop Telephone No. 337



# Fruits and Vegetables

## S. J. SLIGH & COMPANY

Phones: Office, 463; Packing House, 362

Orlando, Florida

Dealers  
Growers  
Packers  
Shippers

ORANGE COUNTY DIRECTORY

287

Crawford Ethel L Miss, tchr  
Crawford Geo C, real est  
Crawford Sarah C, wid Geo W  
Cullen Frank (Sarah), atty  
Cullen Sarah Mrs, tchr  
Davies E P & wife, grove contr  
Deas D Leonard, far  
Deas Geo W & wife, far  
Deas H Berry (Ida), (Little  
Creek rd), foreman  
Doellman Chris C & wife, lab  
Feuchs Jacob & wife, orange gr  
\*\*FEUCHS see also FOX  
Firkins Geo H & wife, P O (Or-  
lando)  
Floyd Chas F & wife  
\*\*FLUE see PFLOUGH  
Foster Edwd, poultryman  
Foster W H (Sadie)  
\*\*FOX see FEUCHS  
Garrett Lawrence (Jennie A)  
Gerrard Virgil M (Beatrice),  
dairyman  
Gill Harold W (Loula), genl  
stone, R D 1, res Orlando, Fla  
Harper Sol G (Lillie), contr  
Harris Jno F (Nannie), sup  
County Home  
Hart Danl, emp County Home  
Hart David J (Mollie), stockmar  
Hart Jno Webster & wife,  
orange gr  
Hart Wm, emp County Home  
Huxtable Geo L (Frances),  
orange gr  
James Fredia Miss  
James Harry & wife, clk D-I Co  
Keen Enoch B & wife (P O Pine  
Castle, Fla)  
Kilpatrick Robt R (Sarah), far  
Kilpatrick Sarah Miss  
Lane A J & wife, far  
Lee Julius, far  
Lege Wm & wife  
Lloyd A F (Mamie), far  
painter  
Lovelace Cornelius Jr, painter  
Lovelace Florida Miss  
Lovelace Jas, student  
McBernie Wm J Rev & wife,  
pastor Concord Chapel, res Or-  
lando, Fla  
\*McClendon Toast (Mamie), lab  
M E Church (South), Rev C C  
Tyler pastor  
Maxon — (Rabama Fruit Co)

### Johnson & Holoway

Orlando's Leading  
Automobile Painters

Butt-Landstreet Bldg.,

PHONE 643

Mathers Henry C & wife, cat-  
tleman  
Missionary Bapt Church  
Mitchell Chas (Martha), lab  
Moore Bertie Mrs  
Morris H F & wife, contr  
\*Mumford Alex (Susan), lab  
\*Mumford Alfred, lab  
\*Mumford Inez  
\*Mumford Jno F, lab  
\*Mumford Saml, lab  
Palmer J Rush (Agnes)  
Partin Danl W, tmstr  
Partin Edwd Lee, U S Navy  
Partin Howard J, far  
Partin Hugh G, orange gr  
Partin Jas M (Minnie), orange  
gr  
Partin Lula E Miss  
Partin Roy, far  
Peck Willie Ola Mrs  
Peel Floyd T (Mary), dep sheriff  
Peel Richd T (Henrietta)  
\*\*PFLOUGH see also FLUE  
Plough W J & wife  
Poland David, bds County Home  
Porter Alfred & wife, grove  
contr  
Porter Elizabeth, wid Jno  
Porter Howard  
Porter Jas  
Porter Jno H, grove contr  
Porter Robt  
Rand, Maxon & Co (Rand &  
Maxon), Rabama Fruit Co  
Rand Sumner G & wife, (Ra-  
bama Fruit Co)  
Redditt Edwd M, lab  
Redditt H Gill (Eva), orange gr  
Redditt H R, far  
Redditt Herschell & wife,  
orange gr  
Redditt Jas E (Estella), far  
Redditt Sylvester S (Mary), far  
Reeves A P & wife, far  
Rouse Jesse D & wife, far  
Schuur Harmon & wife  
Scott Burrell (Elizabeth), carp

WE MAKE A SPECIALTY OF BATTERY WORK

# Cook Automobile Co.

EVERYTHING  
For the  
AUTOMOBILE

## McCORMICK-HANNAH LUMBER CO.

Jefferson and Railway Streets

Lumber, Sash, Doors, Mouldings—Lime, Cement, Brick—Special Millwork

PHONE 37



**BUNNELL-BURTON****REAL ESTATE IN ALL ITS BRANCHES****Orange Groves, Farm Lands, City Property, Trucking Lands, Colonization Lands  
30 West Church Street, Half Block from A. C. L. Depot**

288

ORANGE COUNTY DIRECTORY

**HEM-  
STITCH-  
ING  
AND  
PICOT  
EDGE  
WORK  
Done at  
Singer  
Sewing  
Machine  
Co.**

43 E. Pine  
Street  
Phone 321

Machines  
Rented by  
the Month

**Jay E. Bigam & Co.**

**Public Accountants  
Audits, Financial Statements,  
Income Tax Specialists  
CITIZENS BANK BLDG.  
TAMPA, FLORIDA**

Scott E Lonnie (Rosa M), far  
Scott Elvira Mrs  
Scott Harvey & wife  
Scott Jno, far  
Shelton Eugene (Sarah), lab  
Simmons Bracy, far  
\*Simmons Jno (Nita), lab  
Simmons Lacy, lab  
Simmons Miles N (Fannie T),  
orange gr  
Simmons Robt & wife, driver  
Simmons Roxie A Mrs  
Simmons Wright, carp  
Smith Wm I (Eulene), broom  
mnfr  
\*Spain P P (Catherine), lab  
Spurgeon Lillian Miss  
Spurgeon Saml J (Eliza), grove  
mng'r  
Steinke Fred W (Elizabeth)  
farm foreman  
Stones Richd & wife, truck gr  
Symonds A D & Son (A D & H  
S Symonds) citrus fruit pack-  
ers & shippers  
Symonds Alonzo D (Rebecca)  
(A D Symonds & Son)  
Symonds Henry S (Lucy), ( A  
D Symonds & Son)  
Thompson Fannie M Miss,  
hsekpr  
Thompson Jno, orange gr  
Tindall Mernice P & wife, ranch  
foreman  
Trinity Episcopal Church, Rev  
Guthrie Pitblado pastor  
Tyler Chas C Rev & wife, pastor  
Conway M E Church, res Or-  
lando, R D 1  
\*Vann Dock (Victoria), lab  
\*Wilkinson Allen (Rena), lab  
\*Williams Geo (Susie), lab  
Zapf Jas, far

**DRENNEN STATION**—Settle-  
ment on Pine Castle rd, 2 3/4  
miles s of Orlando—mail Or-  
lando R D 1

Braddock Archer  
Braddock Spencer (Minnie)  
Branham Leonard (Laura),  
grove foreman  
Brewster Jesse G (Mary E), gro  
Boettcher A Edwd J & wife,  
carp  
Boettcher Irvin, carp  
Carter Robt R, orange pkr  
Chamberlin Edith Miss  
Chamberlin F A & wife  
Chance Geo W, slsmn Y D Co  
Chance S A & wife  
Cleland Grover D & wife  
DePorter P & wife  
Hanton G W & wife  
Holmon Robt  
Johnson Martin & wife, grove  
wkr  
Juergensen Walter (Nellie),  
carp  
Lemmon Wm L  
\*Lester Fred R (Maggie), lab  
\*Lester Henry J (Sarah S), lab  
Limegrover Anthony J (Julia)  
Longan Wm H (Kate)  
Prescott Arthur  
Prescott Budd  
Prescott Saml J (Maria), drug  
clk  
Prescott Wealthy Mrs  
Serls Wilson, carp  
Shrieve J W & wife, bricklry  
Stanaland W D & wife, grove  
caretkr  
Thompson Jno H  
Tracy Reuben M (Alma M)  
Waechtfeilt Jos & wife, carp  
Yates J Fred & wife, grove care-  
taker  
Zeigler Geo C (Elizabeth),  
orange gr

**FAIR VILLA**—Settlement (Schl  
District Fairview) on S A L  
Ry, 4 miles w of Orlando—  
mail R F D No 2 from Orlando  
Aper Dennis & wife  
Bailey Henry F (Lucy), orange  
gr  
Browning J Bunyan (Dallas)

**IDEAL BLOCK YARD**

HERBERT TICE, Prop.  
SEPTIC TANKS

Building Blocks and Concrete Work; Estimates Furnished on Schools and Large Buildings  
Cor. Veach and Garland, Orlando, Fla.



# Orange Title Guaranty & Abstract Co.

WM. BEARDALL, General Manager

PHONE 577

CAPITAL STOCK \$100,000

We Make Abstracts and Guarantee Your Title to Same  
Come in and see us for particulars

ORANGE COUNTY DIRECTORY

289

Clark Wm, farm hd  
Cooper Bernice Miss, tchr, res  
Apopka, Fla  
Crippen Harry (Hettie)  
Durrenberger Jno, far  
Durrenberger Wm A (Alma),  
gdnr  
Eaton Frank A (Sarah), far  
Eaton F Bryant (Rachel), far  
Eddy Dick L (Gertrude), far  
Eubanks Loren, far  
Eubanks Thos, far  
Eunice R Dolphus (Orilla M),  
far  
Fairview District School, Geo W  
Paige, R D Eunice, J D Hen-  
derson trustees, M L Ivey,  
Miss Bernice Cooper tchrs  
Fair Villa Community Club, H F  
Bailey pres  
Foard Effie Mrs  
Foster Robt G (Julia), orange gr  
Giles Wm E (Rosetta), dairymn  
Green Wm & wife, far  
Hazel Eugene (Ella), far  
Henderson Del C (Susan), far  
Henderson Jefferson D (Sallie),  
far  
Hendricks H L Mrs  
Hook Louis E (Blanche), far  
Hull Peter (Mattie)  
Ivey Mathias L (Eva), prin schl,  
res Orlando, Fla  
Lage Henry A & wife, far  
Lanenstein Robt T (Nina), far  
Lenair A R & wife, dairymn  
Meitin Jacob (Fannie), far  
Methodist Episcopal Church,  
Rev W C Rogers pastor  
Morse Allen B (Addie), far  
Munger Wm, gdnr  
Myers G A, far  
Myers Polly Miss, hsekpr  
Paige Chas H, plstr  
Paige Geo W (Julia E), agt S A  
L Ry  
Powell Benj M (Lela), far  
Ragsdale J P & wife, far  
Richards Jos T (Grace)  
Rogers W C Rev, pastor M E  
Church, res Apopka, Fla  
Sanders Jno F (Esther)  
Seaboard Airline Railroad, Geo  
W Paige agt  
Shader Isador (Gittle), far  
Shader Myers, far and dairy

**Johnson & Holoway**  
Orlando's Leading  
*Automobile Painters*  
Butt-Landstreet Bldg.,  
PHONE 643

Shullar Jessie Miss  
Smith J C, wid E Ashley  
Smith Wm G (Annie), emp O W  
& L Co  
Swickard Nathan A Rev & wife  
Van Polen N, far  
Walker Wm & wife, far  
Weitenstein Morris (Esther),  
far  
Weitenstein Morris Jr, far  
Weitenstein Peter (Bella), far  
Weitenstein Solomon (Dora), far  
West Wm, student  
West Jno (Hattie), far  
Wilson Wm T Mrs  
Wofford Virgie, wid Chester L

**FISH, FLA**—(Precinct No 20)  
Barber C E  
Brown B P  
Canada C W  
Canada E J  
Canada Fulton  
Canada J E  
Coleman G W  
Furr W R  
Gill W C  
Hancock A M  
Hancock D S  
Hancock J D  
Hancock T E  
Harrell J E  
Lane J M  
Minnus J M  
Partin Hugh  
Partin J S  
Ragan Cada K  
Retter H M  
Story W L  
Sullivan A J  
Tanner E O  
Tanner Henry W  
Tanner W C  
Tindall Jay

**FORMOSA, FLA**—Located two  
miles n of Orlando on C C L  
R R, pop 250

## For Fire Insur- ance

that  
absolutely  
insures  
against  
all damage  
by Fire  
Lightning  
and  
Tornado.  
It will pay  
prospective  
insurers  
to call on  
or write

## H. B. Leake

who  
specializes  
in the  
above lines.

Lobby Hotel Astor  
209 S. Orange Av.  
Phone 237  
Orlando, Fla.

City and Country Homes—Groves—Farms—Truck Lands—Timber Tracts, Etc.

## DAVIS, MAURER & COMPANY

"A Safe Place to Anchor"

REAL ESTATE

Phone 1092

23 E. Pine St.

Orlando, Fla



# BARCLAY REALTY CO.

CATTLE RANCHES—ORANGE GROVES

Orlando, Florida

21 E. Pine St.

Phone 334

290

ORANGE COUNTY DIRECTORY

**O. V.  
Zangen  
Real Estate**

IN  
ALL ITS  
BRANCHES

ORLANDO  
FLORIDA  
P. O. Box  
381

PHONE

## PALM TEA ROOM

113 S. ORANGE AVE.

- Andrews L L Dr, medical supt  
Fla Sanitarium  
Armstrong L B Mrs, emp Fla  
San  
Bell Geo, far  
Bentley Albert L (Rilla)  
Bird Carroll, emp Fla San  
Bird Glee Miss, emp Fla San  
Blackburn Walter, emp Fla San  
Bosse Frank E (Elizabeth H)  
Bosse Herman J, dentist  
Bozarth Chas W, bkkpr Fla San  
Bozarth Grace Miss, student  
nurse Fla San  
Brady Jos M (Violet), contr  
Briggs Mary D Mrs, emp Fla  
San  
Buckminister Gladys Miss,  
nurse Fla San  
Burton Belle Miss, student nurse  
Fla San  
Campbell Elsie Miss, emp Fla  
San  
Canady A B, emp Fla San  
Canady A B Mrs, student nurse  
Fla San  
Canady Hite, emp Fla San  
Cherry A, farm mngr Fla San  
Cone Jessie Mrs  
Cooper Abbie Miss  
Cooper Maude Miss, nurse Fla  
San  
Coward Elsie Mrs, emp Fla San  
Cox Chas C (Sarah)  
Crisler LeRoy T (Emma)  
Cruise Dora Mrs, emp Fla San  
Cruise Jno E (Dora), gardener  
Fla San  
Cruze Alma Miss  
Cruze Alonzo  
Currie Jno B (Rose), mchst Fla  
San  
Currier Alberta Miss, student  
Currier Corinne Miss, nurse Fla  
San  
Currier Earl, emp Fla San  
Currier Irene Miss, student  
Currie Marie W Miss, student
- Dickinson Wm, emp Fla San  
Dineson G Mrs  
Dixon Herman, emp Fla San  
Dudley Chas A (Martha)  
Dunham Frank W (Della H)  
Ewing Hannah Miss  
Ewing Louise Miss, student  
Ewing Martha Miss  
Ewing Wm J Elder (Annie),  
mngr Fla San  
Fellows Albert A (Sallie), sign  
painter  
Fleece Geo E (Mary)  
**Fleece Mary Mrs**  
Fleming S Saml  
**FLORIDA SANITARIUM, C B**  
Stepheson pres, W J Ewing  
mngr  
French Lola G Miss, hd nurse  
Fla San  
Gardiner Sylva Miss, student  
nurse Fla San  
Gatton W & wife, emp Fla San  
Gibson T D Rev, chaplain Fla  
San  
Glidewell Morris, emp Fla San  
Goldberg Minnie Mrs  
Grafe Jos (Elsie), chauf  
Griffie A T, nurse Fla San  
Guthrie Geo (Grace)  
Hall Isaac (Susan)  
Harvey Harold L (Marie), bkkpr  
Fla San  
Haskell P F, phys Fla San  
Henderson Perliede F Miss,  
nurse Fla San  
Henderson M Mrs, nurse Fla San  
Hickey Ina Miss, nurse Fla San  
Higgs Polly Miss, student nurse  
Fla San  
Hoskins H A, carp Fla San  
Jeffrey Fredk M, nurse Fla San  
Johnson Jos C & wife  
Joles W G & wife  
Jones Elsie Miss, emp Fla San  
Jones Mamie Miss  
Jones Peter B (Edna), slsmn  
Kamper Chas H (Adelaide)  
Keck E C Mrs, nurse Fla San  
Keck Harold, emp Fla San  
Kelly Chas & wife, mchst  
Kennedy Jno R (Mary)  
Kennedy Simon M  
Killen Nonie S Mrs  
Kime Stewart Mrs, student  
nurse Fla San

Elbre Drug Stores, Inc.

Store No. 25, 18 South Orange Avenue

## THE REXALL STORE

Phones 1021 and 1022  
Operating a Chain of Florida Drug Stores



# DICKSON-IVES CO., Department Store

In Our Shoe Department We Carry the Famous J. & T. Cousins and C. H. Alden & Co.'s  
Makes—Nothing Better

"ORLANDO'S FAVORITE SHOPPING PLACE"

ORANGE COUNTY DIRECTORY

291

Lambert Harry A, emp Fla San  
Lastinger A E & wife, clk  
Lawlor Jno H (Anna), genl mdse  
Lewis Wm, nurse Fla San  
McMillan Frank (Sadie)  
McMillan Millard  
McMillan Roy (Willie), carp  
Major Helen Mrs, emp Fla San  
Marden Calvin (Annie), carp  
Markham H C, emp Fla San  
Mathe Irene Miss, student nurse  
Fla San  
Matthews Osman H (Susie), far  
Maynard Wm J (Nellie), phys  
Meeker Willis & wife, nurse Fla  
San  
Mercier J J, emp Fla San  
Miller Clyde W (Selah J), nurse  
Moore Hattie T, wid Balchiel  
Nelson Elvin S, emp Fla San  
Olson F V Miss, nurse Fla San  
Page Sol F (Minnie), carp  
Pewgh Naman (Luzinda), plstr  
Pierce Harold H (Mildred)  
Pines Jno A (Ida), phys  
Pitt H M Miss, nurse Fla San  
Potter Jos (Florence), res Chi-  
cago, Ill  
Rilea A Miss, student nurse Fla  
San  
Robinson Jos F, student  
Roe Blanche Miss, nurse Fla San  
Roper Jessie E Miss, matron Fla  
San  
Russell Eugene, emp Fla San  
Sammer Elsie Mrs, tchr  
Sammer Vesta Miss, emp Fla  
San  
Sanborn Mary Miss, matron Fla  
San  
Shreve Elden, chauf  
Shreve Laura Mrs, emp Fla San  
Stephenson C C, fireman Fla San  
Stephenson Edith Miss, emp Fla  
San  
Stephenson C B, pres Fla San  
Stacy Blanche M, nurse Fla San  
Stringer Carrie, wid R B  
Styng Wm  
Taylor Ida E, wid Andrew, dress-  
maker  
Thomas Geo W (Mattie), carp  
Thompson L E Mrs, emp Fla San  
Trimmier Blancet Miss, emp  
Fla San

Trimmier J C, clk Fla San  
Tripp Thos S (Ida), (w) Walton,  
N Y  
Walker Floyd, emp Fla San  
Waller Helen Miss, student  
nurse Fla San  
Ward J Walker (Annie), orange  
gr  
Warner Margaret E, wid J  
Watson Alice Miss  
Watson Howard  
Watts Irene B Miss, supt of  
nurses Fla San  
Watts Nettie Miss, student nurse  
Fla San  
Westall W H & wife  
Westfall Minter (Lilly B), genl  
mdse  
Whitford C P, emp Fla San  
Wiggins Gaynor (Ernstine),  
bkkpr  
Wind J Mrs, emp Fla San  
Yeargin S D, storekpr Fla San  
Young C L, nurse Fla San  
Young W T Mrs, emp Fla San

## FORT CHRISTMAS, FLA — (Precinct No 18)

Barber Carl E (Mary J)  
Brown E L (Julia)  
Canada B B  
Canada E C  
Canada Jno  
Canada Sharon (Jemina)  
Coward G G (Mary E)  
Coward G W  
Cox Bryant (Effie)  
Cox C T (Julia M)  
Cox Ethel Miss  
Cox H Doyle  
Cox J F  
Cox J W  
Cox Jackson  
Cox W W  
Goere A J & wife  
Hancock D S  
Hatch Sadie, wid Chas  
Herndon H F  
Herndon I W  
Hodges Geo H  
Hodges Lemuel (Nancy M)  
Kilpatrick Jno (Hattie)  
Lang J T  
Nettles Willis (Dovie)  
Osteen E D

Office Phone 639

16-18 West Pine Street

Res. Phone 457

# CAREY HAND

## Funeral Director and Embalmer

"MOTOR EQUIPMENT"

J. J. NEWELL

E. D. LITTLE

# NEWELL ELECTRIC COMPANY

CONTRACTORS AND ELECTRICAL SUPPLIES

13 W. Pine St.

Phone 280

Orlando, Florida



# HUTCHINS & COMPANY

"NOTHING TOO LARGE NOR TOO SMALL"  
WE BUY, SELL AND EXCHANGE ALL KINDS OF PROPERTY

OFFICES OPP. POSTOFFICE—PHONES 751 AND 794

292

ORANGE COUNTY DIRECTORY

ORLANDO  
BARTOW  
DE LAND  
EUSTICE  
KISSIMEE

**Barker Poster Adv. Co.**

OUTDOOR ADVERTISING A SPECIALTY

Phone 268

110 W. Pine

**Cohon Bros. Co.**  
MACHINERY AND SUPPLIES

6 EAST CHURCH STREET  
PHONE 456

Osteen Henry D  
Osteen Missouri  
Osteen R A  
Osteen W Jackson  
Parker J Robt (Pollie)  
Partin C B (Emma)  
Partin G H (Stella)  
Partin J S (Leona)  
Partin Jno G  
Reddett Jno B  
Reddett Olive V  
Savage J Lemuel & wife  
Savage S H  
Savage W N  
Simmons Florida Mrs  
Starley Robt M Jr  
Starling Robt L (Lillie)  
Tucker Andrew E (Lizzie)  
Wheeler Jas H  
Woods Bessie Miss  
Woods F J  
Woods Jackson J  
Yates Jas  
Yates Jno B (Polly)

**GOTHA, FLA—** (Precinct 14),  
village and postoffice  
Barthel Emma, wid Frank  
Belknap Alfred, far  
Belknap Bertha Mrs  
Belknap Chas P, tchr  
Belknap Edith Miss, tchr  
Belknap Henry R (Archie A R),  
tchr  
Benin Henrietta Miss  
Benin Herman (Ella), far  
Bronson Wm F, far  
DeVedig J Ernest (Caroline),  
capitalist  
Fair H C (Margaret), mchst  
Hartman Sophia Miss  
Keene Wm E, far  
Keller Karl, far  
Kline Faber  
Kline Hazel Miss  
Kline M, genl mdse  
Kline Clara Miss  
Kline Dwight  
Kline Ida Miss  
Kline Jno (Julia), far  
Kline Star  
Lawrence A E  
Lawrence E  
McNeil Paul (Charlotte), far  
Mack Anton, far

Mack Otto (Lenore), far  
Mauk Ira, far  
Miller Fred  
Mitchell Robt, student  
Mohr Cora Miss  
Mohr Jno A (Sarah E), far  
Mohr Norma Miss  
Moore Harry C (Clarissa), far  
Moseley Jas E (Cecile), far  
Mueller Jno H  
Nehrling Bert, student  
Nehrling Henry (Belle), far  
Parker H  
Pooler F Mrs  
Regener Adolph H, far  
Regener Herman, far  
Rials J, far  
Robertson Ernest D (Ella), far  
Robertson Jephtha W (Anna), far  
Robertson Wm H  
Roehse Jno, far  
Roglitz F (Amelia), far  
Roglitz Florence Miss  
Roglitz Frieda Miss  
Ruthledge Anna Miss  
Sanders D P  
Scott Stanley, phys  
Seidel Gus  
Seidel H F & wife, far  
Simpson Chas R (Louise), far  
Smith Frank (Emma), far  
Switzer B B  
Tharrett Luella Mrs  
Trapp Geo Rev (Mary), tchr  
Walker Wm E, lab  
Wendel Clara Miss  
Wendel Henry  
Wendel Minnie Miss  
Westover H & wife  
Whittle Geo C (Gano), far  
Whittleton John, lab  
Wichtendahl Alfred (Cecile), clk  
Wichtendahl Carl  
Wichtendahl Hanni  
Wichtendahl Ludolf (Doretta)  
Wilkening Henry H (Emma), far  
Wilkening Lottie Miss  
Wilkening Rose Miss

**LAKE PICKETT, FLA—**(Pre-  
cinct No 19)  
Booth S L  
Clark T A  
Dyall G D  
Dyall Jas R

Western Electric Farm Lighting Plants;  
Water Works for Country Homes Furnished  
and Installed; Acme Harrows, Grove Culti-  
vators, Gasoline and Oil Engines.



# COOK AND HEAT WITH GAS

ORANGE COUNTY DIRECTORY

293

Fish Geo S  
Hale E  
Harrell E D  
Harrell H C  
Harrell J D  
Hunter B V  
Malm C C  
Malm P V  
Matthews H C  
Mixon W H  
Moseley A  
Rouse D W  
Rouse J R  
Rouse Mary A Miss  
Rouse W H  
Rouse W L  
Smith J T  
Tannes O H  
Woods T J  
Wright W A  
Wynn A P

**LOCKHART, FLA**—Post office and railroad station on Seaboard Air Line Railroad, seven miles west of Orlando, a prepay freight and express station, mail—R D 2 from Orlando—population 1920 census 209 including precinct No 5

Ammons R R, printer  
Brennan Jno (Emily), sta engr  
Bryant Fred H, poultry breeder  
Bryant Jos D (Bertha), carp  
Burns Jas H B, mill wkr  
Dare Frank  
Davis Jefferson (Betsy), far  
Dodd B S Mrs, tchr  
Farr Mary Mrs  
Fountain Saml (Fannie), lab  
Frerking Henry W (Margaret), real est  
\*Gallespie Jas (Minerva), lab  
Hall Wm (Mary), far  
Halley Calvin B & wife, far  
Harmon Jeannette, wid Wm  
Helling C H, far  
Hewitt Al, interior decorator  
Hicks Jno & wife, far  
Hill D C, far  
Hicks Buford, far  
Hill Jos L  
Howell Mary C, wid Wm Dean  
Hubbard H C, far  
Isaacson Isaac L (Janet), far

*If Hungry*  
**Baker Bros. Co.**  
Phone 82

Kirk Roy, musician  
Kissinger Wm (Bettie)  
Long Geo R (Eunice), far  
Love R J Rev (Alice E), pastor  
Union Ch  
Mattissen Fred, far  
Miller Elmer, orange pkr  
Miller Emily Mrs  
Miller Mary Miss  
Miller Pearl Miss  
\*Miller Roberta  
**MINX LILLIAN DEAN** (Minx Realty Co)  
Nicholson Danl & wife, far  
Richardson David C (Eulalia L), carp  
Rogers Emory, mill wkr  
Rogers W A (Mattie)  
Rose Ethel Miss, tchr  
Rose Jno E (Tillie), far  
Rownan Jno W, res Poughkeepsie, N Y  
\*Ruffin Heck, lab  
Saladay Jno, far  
Seaboard Air Line Ry  
Self Homer, far  
Self Robt L, far  
Self W Henry, far  
Self Wm R (Malissa)  
Tavel Eugene, student  
Tavel Peter & wife, far  
**TODD MARION G MISS**, (Minx Realty Co)  
Tucker Wm D, far  
Twiggs P E  
Vann O H C & wife, carp  
Watkins Jeannette Mrs  
Whaley Jas H (Amelia), emp  
New Ice Co  
Willsey Raymond (Viola), far  
Wilson Alice May Miss, res Rome, N Y  
Wilson Benj N, res Rome, N Y  
Wilson Jno R, crate nailer  
Wilson Minnie L, wid Thos A  
Wilson Pearle Miss, res Rome, N Y  
Wilson Simeon E, crate nailer

**Carper's  
Book  
Store**

Phone 95

Loose Leaf  
and Bound  
Blank Books

Steel Filing  
Cabinets,  
Fireproof  
Safes,  
Transfer  
Cases, Desks

Wales Add-  
ing Machines  
Commercial  
Stationery,  
Typewriter  
Supplies

Check Pro-  
tectors, Etc.,  
carried in  
stock.

## D. A. ROUTH

TINNERS AND SHEET METAL WORKERS

Corner Church and Main Sts.

Estimates Cheerfully Given

Phone 606



# Finley's "Pioneer" Wall Paper Store

Corner Court and Pine Streets—Phone 67

CONTRACTORS FOR PAINTING AND DECORATING

234

ORANGE COUNTY DIRECTORY

C. S(ervice)  
**McEwen**

"THE  
INSURANCE  
MAN"

Life,  
Fire,  
Automobile,  
Liability,  
Casualty,  
and Bonds

120 South  
Orange  
Avenue.  
Phone 311.

If it is  
INSURANCE  
SEE  
**McEwen**

## SAN JUAN COFFEE ROOM

Woffard Andrew J (Cora), far  
Woffard Benj D (Emma), far  
Woffard Eva Miss  
Woffard Geo W (Rebecca), far  
Woffard Jennie Mrs, postmaster  
and gro  
Woffard Margaret E Miss, stu-  
dent  
Woffard Nathaniel W, far  
Woffard Oscar E (Jennie), far  
Woffard Thos J (Annie), far  
Yewell Robt E & wife, carp

**MAITLAND, FLA**—Small town  
on main line of A C L R R,  
7 miles n of Orlando, pop  
about 400

Adams Frank, mngr W Coast  
Fertz Co

\*Anderson Morris, lab  
Anderson Thos B (Maude), far  
Ayers Vernon C, electrn  
Baggett Autry, res Dunn, N C  
Baggett J D (Emma)

Baker Elizabeth Miss, tchr

\*Banks Friday  
Barnes Wm C (Virginia)

Beasley Jno, R D 1  
Benson Aaron W (Elizabeth)

Bissett Andrew (Edith), plmbr  
Boardman Alfred E (Julia), res  
Detroit, Mich

\*Braswell Matthew (Hannah),  
gro

Brawner Laura, wid Wm A  
Breed Wm P Mrs

Brenig Henry A, far, R D 2  
Brigham Edwd (Edith), mngr N  
W R R

Brocksmith Jas S (Carrie)

Brocksmith Jas S Jr

Bronson Lida P, wid Sherman N

\*Brown Stephen (Mattie), lab

Bucknell Albert M (Annie),  
florist

Burnett Geo B (Lessie), lab

\*Calhoun Mary C (Etonville)

\*Campbell C M & wife, far (R  
D 1)

\*Campbell Jno & wife, (R D 2)  
Cassidy G P (R D 2)

Chalmer Harry (Alice), carp  
Cladwell Jno D (Florence),  
painter

Clare Walter T (Abina), fro

Clark Annie M Mrs

Collecutt W J & wife, (R D 1)

Colter J H M & wife, far, (R  
D 1)

Conklin Jane E Miss, res Mid-  
dleton, N Y

Conklin Mary P, wid Howard L,  
res Middletown, N Y

Crane Helen M Miss, res Sum-  
mit, N J

Crane Sarah A Miss, res Sum-  
mit, N J

Dallas Chas A (Lula), concrete  
wkr

Dearbon Geo A (Minnie), res  
Stratham, N H

Dearbon Geo P (Gussie E), far  
Diggins Wm (Lucy)

Dorg Jas (Ella J), contr  
Ehbrecht Robt (Sophie), far

(R D 1)  
Eley Mary C Miss, res Chester,  
Conn

Episcopal Church, Rev G Pit-  
blado pastor

Ervin Vance, lab

Everhardt Geo (Louise), carp

French Wm P (Ella), plmbr

Friend Chas (Estella), clk  
Galloway Braxton A (Virginia),  
genl store

Galloway Edna L Miss, student  
Gay Elias M (Dovie), far

Gufford Jos L, far  
Hall Edwd R (Jennie)

Harter Perle W (Margaret), res  
Utica, N Y

Henkel Lafayette (Anna)

Herbert Sidney Mrs

Hill Calvin H (Meta), fruit gr

Hill Everett L, far

Hill J Harold, clk

Hill Kate Mrs

Hill Otto, far

Hill Sumpter B (Georgiana),  
genl store

Hill Thos J & wife, (R D 2)

Himes Vaughn V

J. A. COLYER

C. D. WILLIAMS

## COLYER & WILLIAMS, Merchant Tailors

Clothing Cut and Fitted to Measure on the Premises

No. 23 West Church Street

Telephone No. 337



# S. J. SLIGH & COMPANY

FRUITS AND VEGETABLES—DEALERS, GROWERS, PACKERS AND SHIPPERS

Phones: Office, 463; Packing House, 362

Orlando, Florida

ORANGE COUNTY DIRECTORY

295

Howell Josiah A (Charlotte), res  
Middletown, N Y

Hull E R & wife, (R D 1)

Hutchinson Wm K, res Arling-  
ton, Mass

Johnston Henry T (Annie), res  
Frankfort, O

Johnston W H (Eva), res Ish-  
peming, Mich

\*Jones Sikes, lab

Kingsley Carrie Miss, res Eliza-  
beth City, N J

Kingsley Grace Miss, res Eliza-  
beth City, N J

Kingsley Lewis, fruit gr, res  
Elizabeth City, N J

Kinglsey May Miss, res Eliza-  
beth City, N J

Lee J R & wife, far, (R D 1)

Leigh D Wm (Clara), far

Lemons McKinley, orange pkr

Lemons Wm D (Dora), far

\*Lester Hiram B (E Candy)

\*Lewis Della, (R D 1)

\*Lindsey J L (Dora), lab

Lizzimore Chas L

\*McAllister Alvin (R D 1)

McCorkle Nancy, wid S B

McCorkle Nancy Miss

McKinney Annie Miss

McLamb J W (Ida), (R D 1)

\*McMillian Jas (R D 1)

McNair Chas B (Margaret),  
lumber

\*McNorton Elisha Horton Rev  
(Ida L), (R D 2)

Maitland Public Library

Manning Frank H (Anna),  
painter

Matthews S E & wife, R D 1

Meeker Cornelia Miss, res Utica,  
N Y

\*Miller Howard (Ruth), lab

Moreman A W, (R D 1)

Moreman Agnes Miss, actg  
postmstr

Moreman Minnie Miss, (R D 1)

Moreman Sallie A Mrs (R D 1)

Moreman Upton (Lizzie), carrier  
P O, (R D 2)

Moreman Wilson A, postmstr

\*Morgan Peter (Sarah), lab

Morris Edw A (Ada), carrier  
P O (R D 1)

\*Moseley Elijah L (Lulu), lab

\*Moseley Saml (Rebecca), lab

## Johnson & Holoway

Orlando's Leading  
Automobile Painters

Butt-Landstreet Bldg.,

PHONE 643

Newton Jno & wife, (R D 1)

\*Nixon Stephen (Rose), lab

Pendleton D W (R D 2)

\*Perry B L E

\*Pitts Handy, lab

Ponder Chas A (Martha)

Ponder Marcus P (Susie), plmbr

Presbyterian Church

Randall Geo Mrs

Redditt P E & wife, (R D 1)

Reimer W M, (R D 1)

Roberts Harry C (Jennie)

\*Roberts Jno D (Emma), far

Robins Thos B (Mary), carp

Simmons Wm E

Smith Wm (Alice), contr

\*Stenson Harry S (Jennie), lab

Stones Alfred (Anna), orange  
pkr

Sullivan Clem, far, (R D 1)

Tanner Alfred (Sarah), res  
Creston, O

Thomas Walter (Anna), lab

Traphagen Fannie M Miss, res

Milburn, N J

Tucker Jas (Grace), foreman

Tucker Olive Miss, orange pkr

Tupper Kerr Boyce (Lucille), res  
Phila, Pa

Vanderpool Kittie Miss (R D 1)

Vanderpool Isaac Mrs, (R D 1)

Wahl Mary, wid Jacob

\*Walker E, wd, (R D 2)

Waterhouse Stella M Miss, nurse

Waterhouse Wm H (Sarah C),  
contr

Way W Scott

Webster Daniel H, res Middle-  
town, N Y

Weeks Grace, wid Fred

West Coast Fertilizer Wks,  
Frank Adams, mngr

Whalen Catherine Miss, res  
Utica, N Y

Wheeler D C Mrs, tchr

Willett Wm B (Julia), fruit gr,  
(R D 1)

Williams Jas Mrs, (R D 1)

# Cook Auto- mobile Co.

Sales

Agents

BUICK

CARS

ACCES-  
SORIES

SUPPLIES

High Grade

Repair

Work

OAK

STREET

Phone 111

C. A. ROBERTS

F. B. LYNCH

# ROBERTS & LYNCH

REAL ESTATE AND INVESTMENTS

Office, 203 S. Orange Ave.

Phone 966

Orlando, Florida



# BUNNELL-BURTON

REAL ESTATE IN ALL ITS BRANCHES  
30 West Church Street, Half Block from A. C. L. Depot

296

ORANGE COUNTY DIRECTORY

**We Sell**  **W. L. DOUGLAS SHOES**

EXCLUSIVE AGENTS

THE LEADER DEPARTMENT STORE—H. Stalberg, Proprietor

TWO BIG STORES—Jacksonville, 403 W. Bay Street, and Orlando, Fla., Church, Corner Boone

## Jay E. Bigham & Co.

Public Accountants  
Audits, Financial Statements,  
Income Tax Specialists  
CITIZENS BANK BLDG.  
TAMPA, FLORIDA

Willoughby T J, (R D 1)  
Winters Jas D  
Woodward Claud J (Lucy), agt  
A C L R R  
Wright R W & wife, far, (R D  
1)  
Wright W A & wife, far, (R D 1)

OAKLAND, FLA—Post office  
and village about 15 miles w  
of Orlando, nestling among the  
giant oaks on the shores of  
Lake Apopka is found this  
thriving little town—pop 450

Allen Daniel R (Lena E), mchst  
Anderson Helena Mrs  
Anderson Oscar (Amelia E)  
Atlantic Coast Line R R, Wm D  
Harnage agt

\*Bailey Dorch (Lela)  
Baker Chas B  
Ballard Edwd (Emma), sawyer  
Bank of Oakland, J E Clonts  
cashr

\*Barnes Lucius (Mary), lab  
Bell Elmer D, clk Oakland Hotel  
Blair Robt W & wife, field fore-  
man

Blakeney Benj F (Minnie), far  
Bowen Geo, orange pkr  
Briley B Rich, fruit gr  
Briley Edgar J, emp Fla San  
Briley H Griffith, fruit gr  
Briley Saml J (Fannie), fruit gr  
Brock Chas S (Lillie), truck far  
Brock Jason O (Judith), genl  
store and postmstr

Brock Lany, clk  
Brock Lillie Miss  
Brock Moody L Miss  
Brock R Baxter (Fairie), agt T  
& G R R

\*Brookings J Thos  
\*Brown Chas M Rev (Ada), pas-  
tor M E Church  
\*Caldwell E, tchr Macon Hall  
Schl

Carlson Carl E (Cora M), propr  
Oakland Hotel

Carlson Jas D (Elsie), far  
\*Carter Harry, lab  
Caulstone Wm A (Helen), res  
Holmes, N Y

Clonts Jno E (Laura), cashr  
Bank of Oakland

Collier Chas C (Hattie), fruit gr  
Cooley B, res Galena, Kan  
Cooley Geo W (Pinella), milk  
dlr

\*Crosby Manuel E (Creole), lab  
Cross Fairfax F (Lula), trucker  
Cross Fred S, trucker  
Daniel Russell (Alice C), far  
Dick Herbert J, carp, res Man-  
chester, N C

\*Fields Wm (Irena)  
Foley Jas P (Fannie)

Gore Lee Hampton (Cleo), far  
\*Green Chas (Celia), lab

Gulley Iva Miss, student  
Gulley Norman, far  
Gulley R Lindsey (Nona), clk  
Hall Gus S (Mary), mngr Citrus  
Exchange

Hancock Everett, clk A C L R R  
Hancock J Ernest (Ida), far  
Harnage Wm D (Ella), agt A C  
L R R

Hatfield Jas W (Elsie E), far  
Henschen Elsa Miss, hsekpr  
Henschen Gussie Miss, student  
Henschen Harold (Helen), far  
Henschen Jos

\*Herriott Aaron (Maggie), lab  
Hewett Austin R (Dorcas)  
Hewett Clifton C, sheriff  
Hickman W Thos (Allie), trav  
slsmn

\*Hodges Harrison (Delilah), lab  
\*Howell Jerome (Mabel)

Howard Mary P Mrs  
Hudson J Walter (Lizzie), far  
Hull Simeon B (Dillie), fruit gr  
Hurley Arthur W (Clara), res  
Winter Garden, Fla

Husband D J, propr West Orange  
Drug Co  
Husband Donald, bkkpr Bank of  
Oakland

Husband Grace Miss, student  
Husband Jas P (Eliza), tmstr  
Husband Jennette M Miss, clk  
W Orange Drug Co

# BRANCH'S BOOK STORE

For Rubber Stamps, Engraved Calling Cards, Architects' Supplies, Pennants



# Orange Title Guaranty & Abstract Co.

WM. BEARDALL, General Manager  
PHONE 577

We Will Guarantee Your Title

The only abstract company in Orange county that can make a complete abstract

ORANGE COUNTY DIRECTORY

297

\*James Benj (Mittie)  
\*James Ferdinand (Rosamond), lab  
\*Jefferson Arthur, lab  
\*Jefferson Jas (Jennie), lab  
Johnson Chas S, far  
\*Johnson Saml, lab  
\*Johnson Wm, lab  
Jones Chas (Fannie), lab  
Jones T L, res Kokomo, Ind  
\*King Jas (Mamie), lab  
\*Kinnard Saml, (Eva), res Winter Garden, Fla  
\*Lassaue Alex (Mamie), lab  
\*Lee Jno & wife, res Winter Garden, Fla  
\*McClary Robt S (Martha)  
McCormack Jno (Nannie), sec foreman A C L R R  
McDaniel Harry C & wife, lab  
McDaniel Wm C (Lucile), orange gr  
\*McFarland I M, tchr Mason Hall Schl  
\*McFarland Leslie (Ida), far  
\*McFarland Saml M (Eva), lab  
McKinnon Daniel (Mabel), sawyer  
\*McQuilla Zeke (Louise)  
Macklin Clara Mrs, mgr Orange Golf Club  
Malcolm Jno G  
\*Maness W K (Mary J), lab  
Merritt Lucius  
Methodist Episcopal Ch, Rev G W Stubbs pastor  
Micheal Effie B, wid Walter  
Mink T M & wife, res Winter Garden, Fla  
\*Moore Robt (Estella), far  
**OAKLAND GARAGE**, automobile supplies, oils, etc, Thos W Smith propr (see p 17)  
Oakland Hotel, C E Carlson propr  
Oakland Mercantile Co, W A Wilkes propr  
Olson Olaf (Sophia), truck far  
\*Patterson Cornelius (Rebecca)  
Petris Edmund E  
Petris Jos E (Nellie), far  
Phelps Arthur A (Jennie), res Willimette, Ill  
Phelps Helen Miss, student, res Willimette, Ill  
\*Pierce Solomon M (Celia)

## If Hungry Baker Bros Co. Phone 82

Pierson Lucia J, wid Wilson  
\*Pindie Asa (Judith)  
\*Poer W M Rev, pastor St Paul Bapt Ch  
\*Pollard Robt F (Lizzie)  
Presbyterian Church  
Rhodes Velma Mrs, res Savannah, Ga  
\*Robinson Geo (Ivatee), lab  
\*Robinson Harmon (Irene)  
Robinson Jas C (Delilah), truck far  
Sadler Jas H (Minnie), fruit gr  
Sharp Nannie Mrs  
Shupe Donald Clifford (Fannie)  
Shupe F Lamar, drugs  
Shupe Peter F (May J), far  
Shupe Thos C (Bernice), far  
\*Simmons David (Minnie)  
Simmons Robt S  
Smallbone E Thos (Annie)  
Smith C F Mather (Grace M), res Chicago, Ill  
Smith Lawrence (Annie), well driller  
Smith Robt F, blksmith  
**SMITH THOS W** (Olive), propr Oakland Garage  
South Lake Apopka Citrus Exchange, C H Tilden pres, C G Hall mgr  
Speer Arthur (Mattie), fruit gr  
Speer Gertrude K Miss, fruit pkr  
Stubbs G W Rev, pastor M E Ch  
Swearingin J W (Mary)  
Tavaries & Gulf R R, R B Brock agt  
Thomas I R (Anna), lab  
Tilden Chas H (Anna), pres South Apopka Citrus Exch  
Tilden Luther F (Emily)  
Tilden Luther Wilbur (May), res Winter Garden  
Tucker Elliott (Mamie), meat mkt  
Tucker Jno, meat mkt  
Umdenstock Myrtle Miss  
Vick Dewey Hazel Miss

## Southern School of Commerce

G. S. Gaston  
President  
Phone 551

**COURSES:**  
Shorthand  
Typewriting  
Bookkeeping  
Penmanship  
Salesmanship  
Civil Service

**SESSIONS:**  
Morning  
Afternoon  
Night

**Positions  
Secured**

# Orlando Paint and Wall Paper Company

W. R. RHAN, Proprietor

Agents for Pitcairn's Aged Varnishes and Patton's Sun Proof Paints  
4 EAST CHURCH STREET

PHONE 261



# BARCLAY REALTY COMPANY

Farm Lands, City Property, Orange Groves, Trucking Lands, Colonization Lands  
21 E. Pine St. Phone 334 Orlando, Florida

**A. J.  
WALL**

**Plumbing**

**Heating**

**AND**

**SHEET**

**METAL**

**WORK**

Phone 493-1  
8 Court St.

ORLANDO  
FLORIDA

## PALM TEA ROOM

113 S. ORANGE AVE.

Vick Ezekiel C (Kate), far \*  
Vick Lillian M Miss, student  
Vipan Hubert E, trucker  
Wakeman Selly, fisherman  
Webb Danl, student  
Webb W H (Emily), genl store  
Weeks Jno M (Olive), hdw and furn  
West Orange Golf Club, C F M Smith pres, Mrs Clara Marklin mngr  
Wilkes Wayman A (Lottie), propr Oakland Mercantile Co  
Williams Saml (Elizabeth), field foreman  
Willis Allie J (Pina), fruit gr  
Willis Carrie Mrs  
Winter Louis W (Kate), fruit gr  
Wise Catherine Mrs, fruit gr  
Woodall Geo E (Catherine)  
Wrenn Vera Miss, bkkpr  
Wright Minna Mrs

**OCOEE, FLA.**—(Election precinct No 10), village and post office on Apopka-Kissimmee branch of A C F, R R and Tavaries & Gulf R R, about 10 miles w of Orlando, pop 600  
Alford Jesse F, wid Enoch F  
Alford Robt  
American A A C Co, fertilizer  
Anderson Alice, wid Wm  
Anderson Bertha Miss  
\*Anderson Garfield (Janie B)  
Anderson Otis  
Anderson Sidney  
Argo J M (Addie)  
Bank of Ocoee, N N Jensen cashr  
Barber Daisy Miss, bkkpr  
Barrett Dick  
Bartlett C Eugene (May), agt T & G Ry  
Bartlett Fred L (Margaret)  
Bartlett Hannah Miss, tchr  
Bartlett Jeremiah S (Mary)  
Beltz Carl E (Ruth), mill wkr

Beasley Annie, wid Columbus  
Beltz Albert  
Beltz Herman A (Lizzie)  
Bigelow Robt C  
Bischoff Alice Mrs  
Blocker Alex L (Virgie E), real est  
Blocker Curtis, student  
Brooklen Edwd (Lelia)  
\*Brown Jacob  
\*Brown Jessie  
Bruce Wm A (Mattie)  
Bucks Flora Mrs, asst postmstr  
Burks Michael  
Butner Jno L (Sadie E), orange gr  
Butner Thos N  
Cain Simpson L (Mary), far  
Camp T N (Anna)  
Carreker Walter & Arsonia  
Carroll Drew, mchst  
**CHAFIN JAS G** (Irene), with J J Chafin  
**CHAFIN JESSE J** (Adel), contractor; The Builder—phone 2105 (see adv)  
Christian Church  
Clark Arthur M (Annie)  
Dann Ernest  
Dann Geo Jr  
Dann Geo S (Gerushia)  
Dann Wm A (Jennie)  
Dann Wm C (Rosa)  
Davis Daisy Miss  
Davis Jas T (Pearl), far  
Davis Saml (Maude), far  
\*Davis W J  
Davis Wm M (Jessie)  
Eckles J Zollicoffer  
Eckles Jno D (Susan J)  
Eckles Robt G  
Eckles Ulysses (Lenora)  
\*Edwards Jos (Janie)  
Episcopal Church  
Evans J D (Iola)  
Evans Jasper  
Ewing Benj E (Jesse), genl mdse  
Farmer Chas J (Daisy)  
Fitzgerald Maggie Mrs  
Fleuelling Clyde, orange gr  
Fleuelling E N (Attie)  
Gano Emma Miss  
Gilmore Jno, far  
Gowan Gary  
Grant Bruce H, fruit pkr

## THE REXALL STORE

Phones 1021 and 1022

Operating a Chain of Florida Drug Stores



# DICKSON-IVES CO., Department Store

Our Clothing Department is Headquarters for Hart Schaffner & Marx Clothing and Manhattan Shirts

"ORLANDO'S FAVORITE SHOPPING PLACE"

ORANGE COUNTY DIRECTORY

299

Grant Geo W (Blanche), far	Marshall Jno I, propr Marshall Farms
Grant Hugh, far	Mauck F S
Grant Jno, far	Methodist Episcopal Church
Grant Margory Miss	Minor Americus M (Sarah Edna)
Grant Riley, far	Minor B A (Myrtle)
Grant W F	Minor Lucy Miss
Graves Geo	Minor Thos J (Addie)
Graves Isaac W (Anna)	Minor W J (Lida), postmstr
Graves Jas W (Pearle)	Moore Flora Miss, bkkpr
Gray J Wilson (Amelia)	Moore Henrietta Miss, orange pkr
*Green Gus (Sallie)	Moore Mary A Mrs
*Green Landy (Sallie)	Moore Wm L (Mattie)
Green Lee (Belle), orange pkr	Moore Wm R (Nettie)
Griffin A J	Morgan U P (Laura), far
Griffin A L (Mary)	Murphy P Mrs
Griffin Benj L (Henrietta)	Murray Caroline, wid F W
*Hall Jas	Neel Jos
*Hamiter Jackson H (Annie)	*Neely Jno
Hardiman Paul, fruit pkr	Neely Robt (Nettie)
Harper Oliver (Betsy), asst cashr Bk of Ocoee	New Patrick J (Nora), agt Fla Midling R R
Hawthorn Lottie, wid Jas P	New Thos V
Hennes Jno D (Jaffa)	Ocoee Garage, H Pounds propr
*Hickey Jno (Lucy)	Ocoee Hotel, J J Robertson propr
Highsmith Ray, clk	O'Neil Isidor (Flora), mchst
Hoffman Jos	Norris Laura Mrs W, Atlanta, Ga
Holley Frank (Grace), far	Osteen Wm B (Belle), sec foreman A C R R
Howard Lena H Miss, fruit pkr	Patrick Milton A (Ethel), confr
Howard Richd B (Rosa)	Pertree Perry (Estella)
Howard Wm	Peters Annie Miss, student
Hudson Thos D (Washie)	Peters Jas (Grace), far
Hyde Walter, fruit pkr	Peters Jno, student
Jensen Matilda Mrs	Pounds Clyde H (Grace)
Jensen Nicholas N (Alma), cashr Bk of Ocoee	Pounds Hoyle (Lucy), propr Ocoee Garage
*Johnson Stephen (Julia)	Pounds Jno R (Mattie)
*Johnson Stephen Jr	Pounds Wm S (Emma), crate mnfr
*Jones Binley	Pullman Edwd J (Jennie), far
*Jones Early	Revis Randall A (Mary), genl mdse
Jordan J R W (Mattie), far	Riley Edwd M (Florence), far
Kelley M T (Zuma)	Robertson Cephas C, clk
*Lynch Chas	Robertson D W, dist agt of A A C Co
*Lynch Richd (Fannie)	Robertson Jessie J (Amelia) propr Ocoee Hotel
McCafferty Ollie (Ethel), saw mill	*Rockmore Edwd
McDaniel J Elmer (Lena)	*Rose Chas (Effie), lab
McDonald Jesse M, orange gr	Rowland Marion C (Cornelia), restaur
McLeod Annie Miss, fruit pkr	
McLeod Euzema E (Fannie)	
McLeod Flora Miss	
McLeod Nehemiah, barber	
McLeod Susan, wid Ephraim	
Maguire Fred H	
Maguire Lillian Miss	
Maguire Maggie, wid D O	
Main Merton J Nora	

Office Phone  
639

**Carey  
Hand**

FUNERAL  
DIRECTOR  
AND  
EM-  
BALMER

16-18  
WEST  
PINE ST.

Residence  
Phone  
457

"MOTOR  
EQUIP-  
MENT"

# SMOKE HAWLEY'S CIGARS

The Cigars of Quality—Manufactured by D. L. Hawley

REAR 106 W. CHURCH ST. PHONE 525 ORLANDO, FLORIDA



# McCulloch's Department Store

EVERY DAY A BARGAIN DAY—SATISFACTION GUARANTEED

128 South Orange Avenue

300

ORANGE COUNTY DIRECTORY

FOOT



Specialist

We do not  
trim your  
callouses, but  
we cure them.  
If you are  
suffering from  
Rheumatism,  
Sciatic  
Rheumatism,  
Backache,  
Headache,  
Pains in your  
Feet, Corns,  
Bunions,  
Fallen Arches  
Heavy  
Callouses,

Consult  
C. L. Gisler

Foot  
Specialist

136 South  
Orange Ave.

Residence:

311 Jackson  
Street

Phone 594

Home and  
Hotel Call by  
Appointment

Rowland Jno (Ernestine), far  
Russ Jno M (Ola)  
Salisbury Saml T (Nora)  
Sanders Ethel H Miss  
Sanders Frank  
Sanders Mary, wid Wilkes P  
Sanders Mollie Miss  
Sanders Oscar H  
Sanders Thos J (Kizzie), meat  
mkt  
Seegar Robt H (Cora), far  
Seegar S J Thos (Emma)  
Seegar W Newton (Lucy)  
Sibley Albert (Mattie), far  
Sibley Geo L (Dora), far  
Sibley Jefferson (Susie), far  
Sims Bluford M, real est  
Sims J Walter (Eva)  
Sims Kathryn Miss  
Sims Otis F (Stella)  
Sleigh Georgia Mrs  
Stone Lucile Miss, tchr  
Stone Milan, far  
Stone R D (Sallie), far  
Smith Jno J Rev (Julia), pastor  
Bapt Ch  
Smith Le Roy (Verdie), far  
Tavaries & Gulf R R, C E Bart-  
lett agt  
\*Thomas Dennis (Lucinda)  
Tomyn Demetro  
Tubb Geo C (Ruby)  
Turner Audie Miss  
Turner Oye (Mary J), clk  
Turner Thos M, far  
Turner Zora Miss, fruit pkr  
Tyler Wm M  
Upshaw Allen  
Upshaw Oscar T, fruit pkr  
Voss T J  
Wachym Ridell, wid Elias  
Wagoner Edna Miss  
Waits Jefferson (Mabel), far  
Walker J P (Lucy), phys  
Watson Mack C (Vivian)  
West Sidney D (Anna)  
Whittaker Edwd (Bessie), driver  
Whittaker Ralph F (Mattie)  
Wiggins Thos J (Lillian), far  
Wilson Boyd (Janie), far  
Wilson Dudley, lab  
Wilson Harry B (Gertrude), far  
Wilson & Toomer Fertilizer Co,  
W B Blakely agt  
Witty J I  
Woffard Abner M (Ruth)

Young Isabelle, wid Wm

ORANGE CENTER, FLA—(Pre-  
cinct No 13), village and post  
office

Baird Dugola (Mary), far  
Bauman F C (Louise)  
Heiersdorfer Geo, far  
Heiersdorfer Wm, far  
Bosse Rufus (Chlva), frt inspr  
Brenner R F, carp  
Bronson Alton L (Carrie), far  
Bronson Wm H (Pearl), far  
Buman A A Mrs  
Burnard A A Mrs, genl mdse  
Condery Amanda Mrs, nurse  
Couch J S (Elizabeth)  
Flathers A W (Flora)  
Flint Anna Miss  
Flint Lester (Anna), lab  
Gottschling Jno (Lina), far  
Guenthel Chas, nailmkr  
Guernier Louis  
Guernier Victor & wife  
Hoffman Augusta Mrs  
Honeck Nathan, far  
Houch Nathan  
Ivey Stewart H (Olive), fruit  
pkr  
Jester Chas B (Amelia), engr  
Keen Elizabeth Miss  
Keen Ernest J (Ethel), far  
Keen Ethel M Miss  
Keen Theron H, lab  
Kirkman J B (Susan)  
Long J B (Florence)  
Johnston G H (Kitty), far  
Larson Alfred & wife, far  
Miller August, far  
Peelsifer Frank (Hazel), far  
Shuck Wm L (Iris), far  
Staples L H  
Starling W (Middie), lab  
Via A J  
Walling Everett P, far  
Whilden A D  
Woods N B (Viola), sec foreman  
PINE CASTLE, FLA—On main  
line of A C L R R, 5 miles s  
of Orlando, pop about 350  
Atlantic Coast Line R R, E D M  
Perkins agt  
Aylard A D (Ella), res Medeno,  
O  
Beck Jarrett (Ruby), mchst

## DANN'S TRANSFER LINE

DR. B. D. WIENENGA

Proprietor

Leading Line in Orlando

HAULING OF ALL KINDS—FURNITURE A SPECIALTY

Phone 257

Autos, Trucks and Baggage Wagons Meet All Trains 59½ W. Church



PURE DISTILLED WATER

# Orlando Water & Light Co.

# ICE

Daily Delivery

Ice Department Phone No. 124

ORANGE COUNTY DIRECTORY

301

Barnum C Marion, res Canton, Mass

Berg Jno

Bernard Frank & wife

Beyerleine Fredk (Ida), ins

Black Jas (Mary), orange buyer

Blanton Lonnie R, sec man A C L R R

Blue W S & wife, res N Vernon, Ind

Blume Eugene (Eunice), tmstr

Brannon Henry C, phys

Brewer Russell J Rev (Frances)

Canada J E, rd foreman

Canada Sydney (S Jean), lab

Case Geo, lab

\*Clem Hillard (Missouri), lab

Corbett Ruth Miss

Corbett Wm H (Wylla), ins

Crittenden Chas F (Pearl), far

Crittenden J Russell, garage and gro

De Porter Peter, engnr

Donnelly Chas (Kathleen), ball player

Durrance Chas L (Roberta), prin P C Pub Schl

Edwards Hugh M (Bertha E), mchst

Etty Horace, student

Etty Maude Miss, student

Etty Robt (Doris)

Etty Thos (Jane), far

Finley Lotan H (Blanche), painter

Fulford Alonzo, clk

Fulford Annie M Miss, student

Fulford Davie J Miss, tchr

Fulford Julia, wid Edmund

Fulford Maude I Miss, tchr

Funk Wm H Rev (Amelia)

Grant Henry C, far

Grant Jennie A Mrs

Hall Clinton C (Sarah), justice of peace

Hansel Dow

Hansel Irene Miss

Hansel Nannie, wid Asa

Hansel Rufus (Claudia), gro

Hansel Wm M (Sallie), far

Harris Davis W (Mary), far

Harris Jno F (Dona), dairyman

Harris Ralph, student

Harris Stella Miss, clk

Harris W Roy, exp msngr

Herrmann Jno P (Sarah), far

## Baker Bros. Co., Inc.

ORLANDO'S

# BEST MEATS SERVICE PRICE

Hatch C A (Blanche), sec foreman A C L R R

Hoffner Carlton, U S N

Hoffner Chas H (Edna), gdnr

Hoffner Eugene

Hoffner Fredk, student

Hoffner Harry

Hough C G (Bessie), res Ashtabula, O

Hough Harold B (Anna), res Ashtabula, O

Jahter Jno H, orange gr

Johns Chas F (Maggie), far

Johns Edwd A, carp

Johns General J (Ida), far

Johns Jos (Janie), far

Johns Madison A, lab

Johns Marzella, wid Bourbon

Jones Morris H (Mary), carp

Johns Oscar (Annie), lab

Kaesser Otto (Bessie), oil slsmn

Kauffman Frank, far

Keen Enoch, far

Keen Jno, far

King Frank R, res Springfield, Mass

Koogle Luther (Mary), res Richland, O

Knudson Gustav (Willie), carp

Kuhbach Fred, far

Lee Joshua (Vicie), far

Livengood Wm T (Mamie), orange gr

\*McKinley Carrie, laund

Macy Bernard P, orange pkr

Macy Myrtle M Miss, student

Macy Paul (Alice), contr

Marden Malissa, wid Frank L

Matchett Charity Mrs

Matchett Jno W (Anne), fruit gr

Maull Chas (Hallie), mchst

Millett Edwd (Emily), clk A C L R R

Neal Jas A (Nellie), far

Nelson Lenwell (Juanita), ins

Newell L C Mrs

Nole Jno

ORANGE AV. COR. WASHINGTON  
**BUTT-LANDSTREET, Inc.**  
TIRES, TRUCKS, TRACTORS  
Phone 1028

**TIRES**  
**RUCKS**  
**TRACTORS**

## D. A. ROUTH

Corner Church and Main Streets  
PHONE 606

Tin, Tile, Slate and Gravel Roofing.  
Copper Work Neatly Done. Cornice  
and Skylights. Hot Air Furnace,  
Heating and Ventilating. Metal Ceiling.



# Finley's "Pioneer" Paint & Wall Paper Store

Corner Court and Pine Streets—Phone 67

WALL PAPERS, PAINTS AND VARNISHES

302

ORANGE COUNTY DIRECTORY

C. S(ervice)  
**McEwen**

"THE  
INSURANCE  
MAN"

Life,  
Fire,  
Automobile,  
Liability,  
Casualty,  
and Bonds

120 South  
Orange  
Avenue.  
Phone 311.

If it is  
INSURANCE  
SEE  
**McEwen**

## SAN JUAN COFFEE ROOM

Orcutt Frank C  
Padgett Geo A, bldr  
Perkins E D M (Della), postmstr  
and gro  
Perkins Ralph, clk  
Pine Castle Public School, C L  
Durrance prin  
Phillips S Frank, far  
Prescott B Burton (Olive), field  
foreman  
Prescott Danl (Virginia), far  
Redditt H Gill (Scott), cattle dlr  
Reed Frank H (Dorothy)  
Reed Stanley W (Florence), vet  
surg  
Schmidt Richd (Rosa), baker  
Schollhamer Fred Mrs  
Shackelton Geo W (Grace), res  
Grand Rapids, Mich  
Shamberger P (Pearl), nursery-  
man  
Shelton Jno F & wife, far  
Simmons Z Herbert  
Sphaler Aldin (Dovie), driver  
Sphaler Edwd L (Lora), sawyer  
Sullivan Alma Miss  
Sullivan Edna and Saml J  
Sullivan Mamie Miss  
Sullivan Millard C (Lora)  
Sullivan Wm J, far  
Sunday Jos L (Sallie), far  
Sweet Chas J (Anna), gdnr  
Swift Milne B (Josephine), phys  
Tanner Jno H (Maggie), lab  
Tyner Henry (Ruby)  
Tyner Howard, orange pkr  
Tyner Jas G (Alice), far  
Wall Chas J (Belle), far  
Webster Frank J (Malissa),  
painter  
Weeks Madison (Eliza), clk  
West Ira M (Flossie B), sawyer  
West Wm C  
Wigman Wm C H (Mary), bus  
driver  
Willett Amy D Miss  
Wills Jesse J (Alta F), drug clk  
Wilson Jno (Mabel), rd foreman

**TAFT, FLA**—(Inc town)—lo-  
cated on the main line of A C  
L R R, 8 miles s of Orlando  
and 9 miles n of Kissimmee.  
Postmaster—G R Brickley (and  
town clerk)  
Mayor—J F Harrington  
Town Treas—C H Nelson  
Aldermen—E H Ray, A L  
Wright, F Brockman, B F  
Cleveland, W E Murphy  
\*Adams Benj (Claudia), lab  
Altman Jas R (Mary), sawyer  
Atlantic Coast Line R R, Frank  
Brockman agt  
Avery Chauncey (Belle)  
\*Bacon Frank (Mary), lab  
Baptist Church, Rev W E Mur-  
phy pastor  
Barklow Jas S (Sarah), gdnr  
Beal E C, far  
\*Borgar R G Rev, African Meth  
Church  
Bowman Lyman R, mchst  
Bowhan Sorelda, wid Saml S  
Boyce Marie Mrs  
Boyce Addison E  
Brickley Geo R (Hazel), post-  
mstr and town clk  
Brickley Hazel Mrs, asst post-  
mstr  
Brockman Frank (Lula M), agt  
A C L R R  
Brown Marion Miss, stengr  
Buchan Frank & wife, sawyer  
Burford Woodson O (Ella), far  
\*Clayton Emmers (Bertha), lab  
\*Clem Geo (Betsy), lab  
Cleveland Benj F (Ella), tuner  
\*\*Christopher Thos (Carrie), lab  
Corwin O Emerson, lab  
Crawford Wm E (Cossia), turp  
distiller  
\*Davis Carlton (Rose)  
Davis Jas (Irene), far  
\*Davis Jno (Mattie), far  
\*Davis Randolph (Alice), lab  
Dennis Helen, wid Nicholas  
Dixie Lbr & Veneer Co, W E  
Gore propr  
Dugger Jas (Mattie), saw mill  
\*Franklin Jesse (Rachel), lab  
Gartman Wm N (Belle), sawyer  
\*Glover Hillard (Emma), lab  
\*Gordon Jesse (Nellie), far  
Green Geo A, civ war vet

J. A. COLYER

C. D. WILLIAMS

## COLYER & WILLIAMS, Merchant Tailors

Cleaning, Dyeing, Repairing, Ladies' Pressing—Pressing Club \$2.50 Per Month and Up  
No. 23 W. Church St. Suits Made in Our Own Shop Telephone No. 337



# Fruits and Vegetables

## S. J. SLIGH & COMPANY

Phones: Office, 463; Packing House, 362

Orlando, Florida

Dealers  
Growers  
Packers  
Shippers

ORANGE COUNTY DIRECTORY

303

Gore Wm E (Anna), (Dixie Lbr & Veneer Co), res Orlando, Fla

\*Grimes David (Mary), lab  
Harriman Royal, civ war vet  
Harrington Jas (Fannie), real est and mayor

\*Harris Wm (Mamie), watchman

Hartmyer May Miss, stengr  
Hayes Chancey L (Martha), gro

\*Hayes Sidney (Nancy), far  
Heffling Michael, far

Henry Josiah E, civ war vet  
Hicks Thos (Dessie), wooddjr

Hill Almera, wid Jno  
Hill Walter W

\*James Wm (Nellie), lab  
Jensen Wm J (Isabel), poultry

Kuester Jno H (Johanna), far  
Lambright Geo B (Mary), carp

\*Lewis Frank (Hattie), lab  
Linderman Geo A (Anna)

\*Livingston Dolphus L (Maggie), lab

Lock David N (Cinie), far  
Lock Lonnie (Antonia), far

Lock W Hamilton, far  
Lyon Fred

McGahee Sterling W (Navey), saw mill

\*McGlothan Henry (Della), lab  
Mann A W (Stella), dredge opr

Martin Frank W (Emily), carp  
Miller Marvin M, turpentine opr

Miller Walter P (Florence), clk  
Morrison Hugh (Clara M), fireman

Murphy Wm E Rev (Georgia), pastor Bapt Ch

Nelson Chas (Minnie), hotel and town treas

Newman Jno W (Lottie), carp

\*Paris Jno (Anna), lab  
Parson Amos, lumber dlr

Peremore Jesse (Rosa), lab  
Perry Ruth A Mrs

Politho Wm, carp  
Posey Allie Mrs

\*Powell Caesar (Lee), lab  
\*Powell Jno D (Ella), lab

Ray Edwd H (Frances), gro  
Richardson Andrew J (Ola), far

\*Smith Andrew Rev (Ada)  
Sprague S Edwd (Maria)

Stock Wm, far

### Johnson & Holoway

Orlando's Leading  
Automobile Painters

Butt-Landstreet Bldg.,

PHONE 643

Stalnaker Jno (Kizzie), drainage opr

Stowell Julia A Mrs  
Sweat Cleveland (Florence), far

Taft Drainage Dist, J F Harrington sec

Thomas Geo K, civ war vet  
Thorpe Chas W (Louise), carp

Thorpe Chas W Jr, student  
Ward Jos B, cattleman

Weatherbee Wm L & wife, far  
Wells Edgar G (Keziah), auto mchst

Wells Edgar R (Lena), auto mchst

Wells Ruth Miss, stengr  
White J Eugene, phys

\*Willows Robt (Malissa), lab  
Wilson Jno (Bessie), lab

\*Woods Jno W, lab  
Wysong Wm H (Fannie), tchr

**TILDENVILLE**—A small settlement between Winter Garden and Oakland, no P O, part of residents are patrons of Winter Garden P O, bal of Oakland P O

**TANGERINE, FLA**—(Precinct 8)—village and post office, 22 miles n w of Orlando, (R R station Zellwood)

Barnett Preston (Mary)  
Bennett Edwd A & wife

Beyer A S Mrs, tchr  
Bloodgood W F (Stella)

Chamberlain E W (Mae)  
Chamberlain Howard H (Marion)

Crawford Jas & wife  
Dwelly Geo (Augusta)

Estey Clarence H (Winnie)  
\*Gamble J (Maggie)

Earle Addie G Mrs  
Howard Frank (Julia)

Jackson Josephine Mrs  
Jameson Wm L (Flora A)

Jepson Jno W (Mabel)

Cook Automobile Co.

WE MAKE A SPECIALTY OF BATTERY WORK

EVERYTHING  
For the  
AUTOMOBILE

## McCORMICK-HANNAH LUMBER CO.

Jefferson and Railway Streets

Lumber, Sash, Doors, Mouldings—Lime, Cement, Brick—Special Millwork

PHONE 37



**BUNNELL-BURTON**

REAL ESTATE IN ALL ITS BRANCHES

Orange Groves, Farm Lands, City Property, Trucking Lands, Colonization Lands  
30 West Church Street, Half Block from A. C. L. Depot

304

ORANGE COUNTY DIRECTORY

**Singer  
Sewing  
Machine  
Co.****Machines  
Sold on  
Easy Terms****Old  
Machines  
Traded in****Parts,  
Needles,  
Oil and  
Repairs for  
All Makes  
of Machines****43 E. Pine  
Street  
Phone 321****Jay E. Bigham & Co.****Public Accountants**  
Audits, Financial Statements,  
Income Tax Specialists  
CITIZENS BANK BLDG.  
TAMPA, FLORIDALayton W J (Mary E)  
Parkhurst B F Mrs  
Sadler S S & wife  
\*Stallings Felix (Fannie)  
Terrell Henry M (Bertha)  
\*Terrell Jno (Maria)  
Terrell Wm A (Zell)  
Wood Cestia Mrs  
Woodbury R H (Julia)  
Woodbury Willy (Elsie)**WINDERMERE, FLA—**On Apopka and Kissimmee branch  
A C L R R and Lake Butler,  
12 miles from Orlando, (precinct No 14)Altaffer Frank, painter, res  
Unity, OAltstetter Michael L (Mabel),  
tchrAult Arthur (Eva)  
Barber Alan, wireless opr

Bittinger Jos (Edith), phys

Bray Luther L (Katheryn),  
tmstrBrigham Haven T (Elizabeth)  
Brigham Helen Miss, tchrBronson J Clinton (Hilda E),  
carpBurroughs Edwd H & wife  
Campbell Wood (Lou), res Wauseon, OChamberlin Luther W (Linna),  
truckerCleveland-Florida Grove Co,  
orange shippers, H E Doty  
sec-treasDaniels Albert C (Lydia), res  
Lyons, ODimke Jno (Allie), res Wauseon,  
ODorn Albert A (Mary E)  
Doty Harry E (Mary R), sec-  
treas Cleveland-Florida Grove  
Co

Dudley Geo (Lou)

Eslinger Jos W (Georgia), res  
Toledo, O

Fry Noah A (Gussie), mchst

Geier Philip A (Lena), orange  
gr

\*Green Jefferson (Lizzie), lab

Haley Luther (Maude), orange  
grHaley Maude Mrs, boarding  
Henshaw Wm G, labHiles C M & wife  
Hill Geo SJohnson Gertrude S, wid Thos B,  
tchrJohnson J H & wife  
Johnson Theodore S, studentJones Richd A, lab  
Keller Henry (Sophia)\*Kilpatrick Wm, lab  
King Garland & wifeKing Jno H (Amelia), care tkr  
Pine Tree InnKing Wm S  
Kline Minnie Mrs, postmstrKline Ralph E (Minnie), genl  
storeKlumph H Mrs  
Lancaster Arthur, foremanLawrence Everton J (Julia),  
physLowe Luna, wid Jno, res Lyons,  
OLuff Harry C, civ engr  
Lyons Howard S (Inez)Lyons Lorenzo  
McClarren Rezin B, res Wauseon, OMcClarren Eva H Miss, res Del-  
ta, O

McLaughlin Geo T (Hattie), lab

McMichael Jno C (Ruby), phys

McMurtrey Annis  
McMurtrey Jefferson A (Janie),  
groMcMurtrey Jno W (Arinetia),  
butcherMcMurtrey Selma Miss  
Mahleg Arthur (Fannie), far

Morrison Stafford (Irena), lab

Moseley Wm (Amy), carp  
Older H L (Mertie)Palmer Jno C (Kate), mngr  
Windermere Improvement Co  
and real estPine Tree Inn, J A Thompson  
proprPrice Robt E (Edna), orange gr  
Read Merton E (Julia)

Reaves Alex A (Ola), carp

**IDEAL BLOCK YARD**

HERBERT TICE, Prop.

SEPTIC TANKS

Building Blocks and Concrete Work; Estimates Furnished on Schools and Large Buildings  
Cor. Veach and Garland, Orlando, Fla.



# Orange Title Guaranty & Abstract Co.

WM. BEARDALL, General Manager

PHONE 577

CAPITAL STOCK \$100,000

We Make Abstracts and Guarantee Your Title to Same  
Come in and see us for particulars

ORANGE COUNTY DIRECTORY

305

Richardson Florence Mrs, res  
New York City  
Riles Bryant (Bertha), grove  
wkr  
Riles Jno (Nellie), grove wkr  
Rowland N F Mrs, res Gothia,  
Fla  
Sanford Jas M (Carrie), res  
Lyons, O  
Shawley Jno, painter, res Unity,  
O  
Shem G Wm (Addie), res Alli-  
ance, O  
Smith Frank (Emma), orange  
gr  
Smith Jno I (Mary E), lab  
**SOUTHERN SCHOOL OF COM-  
MERCE**, Orlando, Fla, G S  
Gaston propr (see side lines)  
Springer Edwd S & wife  
Stafford Arthur H (Malissa),  
pkg hse  
Standish Orin C (Fannie)  
Sutton B Frank, lab  
Thompson Jno A (Alma F),  
propr Pine Tree Inn  
Ufer Frank Jr (Florence),  
orange gr  
Wallace Herman, student  
Wallace Leander U (Mabel),  
contr  
Wallace Wayne W (Ella S), carp  
Wheelock Fina, wid Geo  
Williams Henry H Jr  
Williams Rhetta, wid Homer H  
Williams Sabra, wid Danl S  
Windermere Citrus Growers  
Assn, J W McMurtrey mngr  
Windermere Improvement Co,  
real estate, J C Palmer mngr  
Zink Clifford, res Cleveland, O  
Zink Hannah, wid J G, res Cleve-  
land, O  
Zink Robt, res Cleveland, O

**WINTER GARDEN, FLA**—(Pre-  
cinct 22)—situated in the fa-  
mous south Lake Apopka re-  
gion of West Orange County,  
on A C L R R—pop 900, post-  
mistress Miss Lula Newton,  
mayor W H Reams  
Allen Robt G, supt W G Ice &  
Cold Storage Co  
Anderson E S (Lillie), far  
Anderson Jas (Anna), far

## Johnson & Holoway

Orlando's Leading  
**Automobile Painters**  
Butt-Landstreet Bldg.,  
PHONE 643

\*Anderson Mattie, orange pkr  
\*Anderson Paul (Elizabeth),  
fruit pkr  
\*Atkins Jno (Pearl)  
Atlantic Coast Line R R, S T  
Willis agt  
Austin M Lester (Edna), far  
Ayers Carrie Miss, student  
Ayers Ethel L Miss, orange pkr  
Ayers Irene Miss, orange pkr  
Ayers Roy J, far  
Ayers Sallie, wid Wood W  
Baker Chas B (Flora), carp  
Bank of Winter Garden, Pierce  
Robertson cashr  
Bargain Store (The), clothing,  
etc, Bekemeyer & Tyndall  
proprs  
Bartfender Barton (Sallie), far  
Beck Mattie Mrs  
Beck Hayden (Willie M)  
Bekemeyer Anna E Miss  
Bekemeyer Geo J (Willie)  
Bekemeyer Henry  
Bekemeyer Henry S  
Bell Angeline Miss  
Bell House (The), W S Bell  
propr  
Bell Wm S (Lelia), propr The  
Bell House  
\*Bellamy Maggie, laund  
Bennett Chas R (Montrey),  
(Smith & Bennett)  
Berry Henry D (Lulu), clk  
Beulah Bapt Church  
Berry Irene Miss  
Blakeley Chas A (Ida), meat mkt  
Blakeley Geo, meat mkt  
Borgard Merl Miss  
Borgard Saml  
Borgard Wm C (Lila), lab  
Boston Angus (Lillie M)  
Boston Jennie E Miss  
\*Bowler Reuben, lab  
\*Bowler Wm (Carrie)  
Bowyer Jno C (Gladys), bkkpr  
Boyd Benj T (Sarah T), orange  
gr

## For Fire Insur- ance

that  
absolutely  
insures  
against  
all damage  
by Fire  
Lightning  
and  
Tornado.  
It will pay  
prospective  
insurers  
to call on  
or write

## H. B. Leake

who  
specializes  
in the  
above lines.

Lobby Hotel Astor  
209 S. Orange Av.  
Phone 237  
Orlando, Fla.

City and Country Homes—Groves—Farms—Truck Lands—Timber Tracts, Etc.

## DAVIS, MAURER & COMPANY

"A Safe Place to Anchor"

REAL ESTATE

Phone 1092

23 E. Pine St.

Orlando, Fla



**BUNNELL-BARCLAY REALTY CO.**

CATTLE RANCHES—ORANGE GROVES

Orlando, Florida

21 E. Pine St.

Phone 334

306

ORANGE COUNTY DIRECTORY

**O. V.  
Zangen  
Real Estate**

IN  
ALL ITS  
BRANCHES

ORLANDO  
FLORIDA  
P. O. Box  
381

PHONE

**PALM TEA ROOM**  
113 S. ORANGE AVE.

Brague Geo E (Anna E), far  
Bray Alvah C (S Edith), far  
Bray Dora, wid Green B W  
Bray E Coke (Annie B), agt  
Bray Geo W, sec B of Trade  
Bray Howard, student  
Bray Jno W F (Emma C)  
Bray Luther L (P O Windermere Fla)  
Brayton Packing House, fruit pkrs  
Breadwell Jas (Minnie), carp  
Britt Henry J (Jennie), far  
Britt Morgan C (Blanche), truck far  
Brock Zena H (Cynthia A)  
Brockman Jos C (Mary), foreman T & G R R  
Brockman Luther H (Carrie), agt T & C R R  
Brockman Wm H, far  
Bronson J H & wife  
Bronson Thos C (Allie), meats  
Brown Alex Z & wife, mngr Wilson & Toomer Fertz Co  
Browning Robt (Alice)  
Buchanan Jas M (Mary)  
Bumby Ella L Mrs  
BUMBY HDW CO, H E Bumby mngr  
BUMBY HARRY E (Ella), mngr Bumby Hdw Co  
Burnett Edwd, U S N  
Burnett Green B, far  
Burch W Burnett  
Bushbee A J (Luzie), Bushbee Bros  
Busbee Bros, gros  
Busbee Calvin (Synthie), (Busbee Bros)  
Byrd R Lee (Emma J)  
Cappleman Bros (T T and Wm F) gros  
Cappleman T T (Jessie) (C Bros)  
Cappleman Wm F (Ethel), (C Bros)  
Caruthers Antonette B Mrs

Carmack Saml C (Annie F), town clk  
Cheek Chas (Sallie), res Lewisburg, Tenn  
Cheek Jesse O (Bessie), res Columbia, Tenn  
Cleary Jefferies, lab  
Cleveland Chas C, orange pkr  
Cohen Brister (Lessie), lab  
\*Cohen Henry (Sarah), lab  
\*Cohen Jno (Lizzie), lab  
Connell Hugh A  
Cooper Henry, far  
Cooper Jno H (Mattie), far  
Cooper Mamie Miss  
Cooper Riley B (Florence)  
Cooper Willis  
Crawford Calvin C (Anna), lab  
Crawford Elmer  
Daffron Thos C, fisherman  
Dann Wm A (Jennie)  
Davis Jas A (Angelia M), phys  
Day Clarence, mchst  
Dennard Edgar (Beulah), lab  
\*Dennis Jas (Adalee), lab  
Denton Wm C (Burton)  
Dickerson J Wm (Dora)  
Dillard D W (Georgia), far  
Dillard H Edwd (Annie), ice dlr  
Dillard Jas L (Mattie), real est  
Dillard Mabel L Miss  
Dillard Packing House, fruits, H B Roper mngr  
Dillard Raleigh C  
Dillard Virgil, U S A  
Dodd Geo E (Mary)  
Dodd Robt J (Jennie M), (Dodd & Elwell)  
Dodd Wm, lab  
Dodd & Elwell, gros  
Dumford Mittie B Miss  
Dunaway Elizabeth, wid Wm H  
Dunaway Sidney A & wife, far  
Dunaway Robt C  
Dunaway Wm R  
Duncan Russell H, pressing club  
Dunham Robt (Gussie), pkr  
Duryea Jos E (Jennie E)  
\*Dyson Amos D, lab  
\*Dyson Fannie  
Elwell Jos (Kate M), (Dodd & Elwell)  
Ficquette A S & R M, gros  
Ficquette Arthur S (Irene), (A S & R M)

Elbre Drug Stores, Inc.

Store No. 25, 18 South Orange Avenue

**THE REXALL STORE**

Phones 1021 and 1022  
Operating a Chain of Florida Drug Stores



# DICKSON-IVES CO., Department Store

Our Dry Goods Department is Replete With Everything Up-to-Date

"ORLANDO'S FAVORITE SHOPPING PLACE"

ORANGE COUNTY DIRECTORY

307

Ficquette Chas F, clk	Hunter Earl (Willie), pkg hse mngr
Ficquette R Milton (Addie), (A S & R M)	Hurley Arthur & wife
First Baptist Church	Hurley J Oliver (Fannie C), far
First National Bank, J D McMillan pres	Hyde Lawrence W (Mabel), propr Shelby House Garage
Floyd E L, variety store	Ide Wm, bkpr B of W G
Flynn David S (Carrie), fruit gr	*Jackson Henry, lab
Fowler Harold E (Irene)	Jacobs Ada Miss
Fowler T R (Sallie)	Jacobs Jos W (Lula), far
Free Geo A (Judston), carp	Jacobs Tilden (Julia), far
Gaddy D M (Calhoun), far	Jacobs Willie M Mrs
Gaddy Bertha, wid Marion	Johns Geo
Gaddy Jas (Emma), far	*Johnson Alfred (Maude), mill wkr
Gaddy Leonard (Ottoma), far	*Johnson Emmett, lab
Gaddy Michael	Johnson J E, far
Gaddy Oscar, U S A	*Johnson Thos, lab
Gamble Shellie D (Amanda), far	Johnston J Morgan, far
Garden City Garage, C C W Law propr	Joiner Asa L (Mattie)
*George Thos (Mary), lab	Joiner Jasper N (Neva), Orange gr
Giles Jno T	Jones Albert E (Annie), clk
Graham Roy, far	Jones Jas W
Graham W Floyd (Ida), far	Jones Jos O & wife
Green Ralph W, teller Bank of W G	Jones Lewis D (Vienna), orange gr
Gregory Fredk, far	Kannon A Brown (Susan), far
Gregory J H (Fannie)	Kannon Bernie (Patsy), real est
Gregory Jno H (Missouri), far	Kannon F Burke (Cora), far
Gregory Lee C (Cecelia), far	Kannon J Lee (Martha), far
Gregory Otto R	Kannon Jas H (Emma), far
Griffith Jos (Jennie), lab	Kasper Albert
Grimes Ernest (Lona), far	Kasper August
Guest Jackson (Mary), carp	Kasper Chas (Mary), far
Haddon Robt B (Anna), cashr 1st Natl Bank	Kasper Chas Jr, far
Hagan Jefferson D (Theresa), far	Kasper Ernest (Elizabeth), far
Hagan Otis A (Luda)	Kasper Wm M, clk
*Hammon Clarence, lab	Keene Jack, far
Heath Wm D, real est	Keene Peter, far
Heidt Elizabeth, wid Solomon R	*Kelly Miles (Christine)
Heidt J Eugene (Ethel), barber	Kennedy Lewis L, pressing
Henderson Annie Miss, tchr	Kennedy Ralph, bricklyr
Hewlett Thos W & wife	Kirton Jos S (Laurie), supt
Hodnett Edwd S (Lula), far	Kirton Laurie Mrs
Hodnett Jno A (Minnie), meat mkt	Law Clarence W (Louise), propr Garden City Garage
Hoey Oscar W (Mary), clk	Law Harry (Margaret)
*Holman Jacob (Lillie), lab	*Lee Jno, far
Hoover Murray F (Ruby), drugs	Lee Thos W (Mary), saw mill
Howard Robt L (Ethel), lab	Liles Benj L (Carrie), far
Houser Harry (Eva), far	Liles Beatrice Miss
Houser Jno F & wife, far	Liles Mattie Miss
*Huggins Ann	Long Geo W, lab
*Huggins Susie	Long Ola Miss, pkr
	Ludwick Florina Mrs

Office Phone 639

16-18 West Pine Street

Res. Phone 457

**CAREY HAND**  
Funeral Director and Embalmer  
"MOTOR EQUIPMENT"

J. J. NEWELL

E. D. LITTLE

## NEWELL ELECTRIC COMPANY

CONTRACTORS AND ELECTRICAL SUPPLIES

13 W. Pine St.

Phone 280

Orlando, Florida



# HUTCHINS & COMPANY

"NOTHING TOO LARGE NOR TOO SMALL"  
WE BUY, SELL AND EXCHANGE ALL KINDS OF PROPERTY

OFFICES OPP. POSTOFFICE—PHONES 751 AND 794

308

ORANGE COUNTY DIRECTORY

LAKE WALES

LEESBURG

MT. DORA

SANFORD

WINTER HAVEN

ORLANDO

BARTOW

DE LAND

EUSTICE

KISSIMMEE

**Barker Poster Adv. Co.**

OUTDOOR ADVERTISING A SPECIALTY

Phone 268

110 W. Pine

\*McCall Jno (Betta)  
\*McCoy Chas (Dollie), lab  
McDowell Talbert (Irene), lab  
\*McIntosh Benj  
\*McIntosh Flora  
\*McIntosh Henry (Bertha), lab  
McKinnon Danl (Mabel L)  
McLeod C Vance  
McMillan Jeter D (Bennie M),  
pres 1st Natl Bank  
McMillan Neil (Margaret), lab  
Malcolm W D (Ella)  
Mann Blanche Miss, sales lady  
Mann Thos F (Baneta), (Mann  
& Mills)  
Mann & Mills (T F Mann & W  
L Mills), clothing  
\*Matthews Bertha  
\*Matthews Dock (Rosa), lab  
\*Matthews J Ashley (Malvina),  
lab  
Methodist Episcopal Church, Rev  
G W Stubbs pastor  
Miller Chas B, timber  
Miller Hezekiah (Yetta), far  
Miller Wm C (Florence), clk  
Mills Wm L (Daisy) (Mann &  
Mills)  
Mink T M and wife, far  
Mosher Carrie L Miss  
Mosher Lewis W  
Mott Calvin E (Nora), lab  
Newry Jas (Christine), lab  
\*Newry Wm, lab  
Newton Lula Miss, postmstr  
\*Nichols Chas, lab  
\*Nichols Piddy, lab  
\*Nichols Mittie  
Oliver Geo W (Mary), carp  
Peach Milton A (Isabel), clk  
\*Pelham Albert, lab  
Pendarvis Wm J  
Pepper J M (Jessie)  
Pepper Jas D (Hannah A), lab  
Porter Herman B (Sarah E), res  
Fisher Island, N Y  
\*Postell Jno, orange pkr  
\*Pouncy Jno, lab  
\*Powell Wm H (Annie), far  
Raden Green T (Annie), clk P O  
Raden J Earl, clk  
Raffo Helen M Mrs  
\*Ray Alex (Lela), far  
Reams Leldon (Kate), far  
Reams W H (Hattie), sls mngr  
Reams Wm P (Minnie), lab

Reaves Frank R, far  
Reaves Glover J (Ninnie), far  
Reaves J Hugh (Bessie)  
Reaves Jas A (Lula)  
Reaves Joshua M, far  
Reaves Mark B  
Reaves Rollins L (Emma),  
orange gr  
Reaves Sam'l B (Bella)  
\*Richardson Ananias, lab  
\*Richardson Hezekiah, lab  
\*Richardson Jas (Jerushia)  
Richardson Leslie E (Dora), sls-  
man  
Roberts Chas R and wife  
Roberts Doyle C (Ruth), far  
Roberts Emmett E and wife  
Roberts W Walter (Ida), carp  
Robertson Harry (Emma), far  
Robertson Jas B  
Robertson Pierce, cashr B of W  
G  
\*Robinson Robt, lab  
Rollins Albert C (Susan)  
Roper Bert H (Charlotte), mngr  
Dillard Pkg House  
Roper E Oscar (Grace), livery  
Roper L Fred, pkr  
Roper Roy R (Nannie)  
Rutledge J D (Cora), clk  
Sanders Wm D (Zola), barber  
Scott Lorenzo J (Rossie)  
Seagraves Jno (Olive), pkr  
Sessions Clifford T (Karene),  
far  
Smith Florence Miss, student  
Smith Harry, student  
Smith Jos S and wife, far  
Smith Margaret Miss, student  
Smith & Bennett (Winter Gar-  
den Pharmacy)  
**SOUTHERN SCHOOL OF COM-  
MERCE**, 7 w Church St. Or-  
lando, Fla (see side lines)  
Spiney Duncan, pressing  
Stansell Webster K (Martha),  
far  
Turner Harold (Mamie), clk  
Tyndall Hepsie Miss  
Tyndall Janie L, wid Lawrence  
Vining G Washington, carp  
Vining J Jenkins (Eva), meats  
Vining Jesse K, clk  
Vining Pledger A (Daisy), far  
Vining Wm P (Annie), orange gr  
Wagoner Murphy and wife

**Cohoon Bros. Co.**  
MACHINERY AND SUPPLIES  
6 EAST CHURCH STREET  
PHONE 456

Pipe, Pipe Fittings, Hose, Rubber Packing  
and Belting, Saws, Hall's Safes, Pumps and  
Irrigating Supplies, Batteries, Beaver Stocks  
and Dies, Tanks and Towers.



# COOK AND HEAT WITH GAS

ORANGE COUNTY DIRECTORY

309

**If Hungry**  
**Baker Bros. Co.**  
 Phone 82

Walker Arthur J Jr, mngr S  
 Apopka Mut Tel Co, res Apopka, Fla

Walker Geo F (Alice)  
 Walker Wm E and wife, far  
 \*Walker Wilson W (Roxanna)  
 \*Ward Leroy, lab  
 Waterman Gladys Mrs  
 Weaver Edna Miss  
 Weaver Leola Mrs  
 Welch Elizabeth Miss, tchr  
 Westbrook Whitlow Miss, tchr  
 Wheatley C T, phys  
 Whipple Warren P (Abbie)  
 White Jas A (Catherine), carp  
 Wilkinson Jno T and wife, dep sheriff  
 \*Williams McKinley (Chaney), lab  
 \*Williams T W (Martha)  
 Willis Sam'l T (Mabel), agt A C L R R  
 Wilson Jas L (Anna B), lab  
 Wilson Wm C (Gertrude), blk-smith  
**WILSON & TOOMER FERTILIZER CO** (branch), A Z Brown mngr  
 Winkelman Dora Miss  
 Winter Garden Citrus Growers Assn  
 Winter Garden Ice & Cold Storage Co, R G Allen supt  
 Wrigh Rufus  
 Youngblood Ernest, lab

**WINTER PARK, FLA**—Situated on A C L and S A L Rys about 4 miles n of Orlando  
 Postmaster—G N Deming  
 Mayor—E F Keezel  
 Clerk—Dudley Matthews  
 Tax Coll—E L Matthews  
 Marshal—D C Overstreet

**Hiram Powers**  
 REAL ESTATE  
 Winter Park, Fla. Phone 479-A

Aldermen—F W Shepherd, W H Schultz, R D Barze

Abernathy Thos (Bertha), auto for hire  
 Adams F Ellison  
 Adams Julia Miss  
 Adams Mamie Miss  
 Adler Eugene (Minnie)  
 Ahik Andrew (Mary)  
 Ahik Andrew Jr (Nellie), emp W P Auto Co  
 Ahik Carl, emp W P Auto Co  
 Ahik Meta Miss  
 Akins Lee, emp W P Fruit Co  
 All Saints Episcopal Ch, Rev L Pardee rector  
 \*Ambrose Allen (Viola), porter Seminole Hotel  
 \*Ambrose Chas H (Missouri)  
 \*Ambrose Chas N Jr, dish wshr  
 \*Ambrose Edwd (Annie)  
 \*Ambrose Fannie  
 \*Ambrose Jno A (Rowena), cook  
 \*Ambrose Robt C, emp Seminole Hotel  
 Andrews Jas Mrs, res Pittsburg, Pa  
 Andrews Walter W, res Pittsburg, Pa  
 Arrants Geo Y, clk Shepherd's Grocery  
 Ayers C V, emp W P E C Co  
 Baby Grand Theatre, Chas C Price mngr  
 Bachelor (The), boarding  
 \*Baker Benj (Patsy), orange pkr  
**BAKER THOS R, P H D** (Mary F), prof Rollins College  
 \*Ball Emmett, presser  
 Ball Fred W, trav slsmn W & T Fertz Co  
**BANK OF WINTER PARK, J K**  
 List pres, E W Packard v-pres, H A Ward v-pres, G E Currier cashr (see p 53)

**Carper's**  
**Book**  
**Store**

Phone 95

Loose Leaf  
 and Bound  
 Blank Books

Steel Filing  
 Cabinets,  
 Fireproof  
 Safes,  
 Transfer  
 Cases, Desks

Wales Add-  
 ing Machines  
 Commercial  
 Stationery,  
 Typewriter  
 Supplies

Check Pro-  
 tectors, Etc.,  
 carried in  
 stock.

**D. A. ROUTH**

**INNERS AND SHEET METAL WORKERS**

Corner Church and Main Sts.

Estimates Cheerfully Given

Phone 606



# Finley's "Pioneer" Paint Store

Corner Court and Pine Streets—Phone 67

High Grade Wall Papers, Paints and Painters' Supplies

310

ORANGE COUNTY DIRECTORY

C. S(ervice)  
**McEwen**

"THE  
INSURANCE  
MAN"

Life,  
Fire,  
Automobile,  
Liability,  
Casualty,  
and Bonds

120 South  
Orange  
Avenue.  
Phone 311.

If it is  
INSURANCE  
SEE  
**McEwen**

## SAN JUAN COFFEE ROOM

Baptist Church, Rev S A Pugh  
pastor

Barbour Robt B (Nettie), res  
Chelmsford, Mass

Barnum Herbert W (Beatrice),  
sec Winter Park Land Co

**BARRETT IDA MAY**, dean of  
women Rollins College

Barze Harriett C, wid Wm L

**BARZE ROLAND D** (Maude),  
cashr Union State Bank

Bascot Jas (Estella), orange pkr

Bass Jewel (Mary), rms (w)  
Self House

Batchelor De N (Louise M)

Batchelor Dick M, agt S A L Ry

Batchelor Irving (Ann), (w)  
Greenwich, Conn

Batchelor Richd M, clk Pioneer  
Store

\*Battler Julius, gdnr

**BAUER ARNO** (Standard Auto  
Co)

Bauter Winifred Miss, tchr

\*Bazen Saphronia

Bear Lavinia H, wid Jas H

Bell Ruth C Mrs

Bellows Eugene F (Marion), clk  
F W Shepherd

Bennett Chas (Adora), orange  
pkr

**BETTS ROBT L** (Antoinette M),  
real estate—phones office 445,  
res 417 (see p 52)

Betts Eunice Miss, student

Biglow Ernest O (Ida)

Biglow Ernestine Miss

Bishop Geo E (Jennie)

Bishop Wm T

**BLAIR JULIAN McFARLAND**,  
B S A M, prof Rollins College,  
res Nashville, Tenn

\*Blakely Mamie

\*Blakely Patrick (Mamie), lab

\*Bland Geo (Altamese)

## Hiram Powers REAL ESTATE

Winter Park, Fla. Phone 479-A

Bledsoe Benj B (Bessie), mngr  
W P Fruit Co

Boatwright Bertha Miss, emp R  
Daetwyler & Co

Boatwright Birdie Miss, emp R  
Daetwyler & Co

\*Bogar Caleb (Ella), lab

Boyette Mattie Miss, orange pkr

Boykin E R (Helen), clk Pioneer  
Store

Bradshaw Robt A (Anna K)

Brassell Hardie, driver

Braymon Dorothy Miss, res  
Providence, R I

Brayman Jennie M Miss, res  
Providence, R I

Brewer Edwd H (Edith)

**BREWSTER WM R, A B**, ath-  
letic director and coach Rol-  
lins College, res Windsor, Vt

Brider Helen Miss, house maid

\*Brookings Chas (Lena), driver

\*Brookings Gilbert L (Mary),  
lab

\*Brookings Jno, lab

**BROOKS JAMES**, chancellor  
Rollins College

**BROOKS RUBINA RAVI**, prof  
Rollins College, res S Dorset,  
Vt

Brown Bessie Miss, student

Brown Edwd M (Emma M)

\*Brown Kelly (Georgianna)

\*Brown Rosanna

Brown Wm S (Mollie), trav  
slsmn

Browning Henry (Maria)

Browning Saml (Florence), rail-  
road man

\*Bronson Julius (Willie)

\*Bronson Lewis (Minnie), fire-  
man A C L R R

\*Bruton Archie B (Fann)e, lab

\*Bruton Fred, lab

Bruton Nellie Mrs, bkkpr W P  
Fruit Co

\*Bruton Silas B (Henrieta), lab

\*Bryant Geo (Annie), la

J. A. COLYER

C. D. WILLIAMS

## COLYER & WILLIAMS, Merchant Tailors

Clothing Cut and Fitted to Measure on the Premises

No. 23 West Church Street

Telephone No. 337



# S. J. SLIGH & COMPANY

FRUITS AND VEGETABLES—DEALERS, GROWERS, PACKERS AND SHIPPERS

Phones: Office, 463; Packing House, 362

Orlando, Florida

ORANGE COUNTY DIRECTORY

311

## Johnson & Holoway

Orlando's Leading  
Automobile Painters

Butt-Landstreet Bldg.,  
PHONE 643

## Hiram Powers

REAL ESTATE

Winter Park, Fla. Phone 479-A

## Cook Auto- mobile Co.

Sales

Agents

BUICK

CARS

ACCES-

SORIES

SUPPLIES

High Grade

Repair

Work

OAK

STREET

Phone 111

Bryant Wm B (Essie), blksmith  
Buchanan Jno  
Buchanan Stephen L (Rosa)  
**BUMBY CHAS**, mngr Jos Bumby  
Hdw Co  
**BUMBY JOSEPH HDW CO**, Jos  
Bumby mngr (see p 64)  
Burkett Levi, emp W P Auto Co  
Burr Wm M Rev (Ada N)  
Camp Beecher, vulcanizer  
Campbell Alice M Miss  
Campbell Ethel Miss, student  
Campbell Herbert  
Campbell Holland (Marie), carp  
Campbell Jas (Minnie), gdnr  
Carlton Edwd (Millie), carp  
Carr Arthur, emp W P Auto Co  
Caswell Geraldine Miss, stengr  
Bank of Winter Park, res Or-  
lando, Fla  
Chadwick Horace E (Mary), res  
Providence, R I  
Champion Spark Plug Co, Jos G  
Willis mngr  
Chisholm M D Miss  
Chubb Leland M (Barbara), clk  
Pioneer Store  
Chubb Kenmore W  
City Sanitary Meat Mkt, L A  
Detwiler mngr  
Clark Nellie Miss  
Clark Ruth Mrs, res New York  
city  
Clark Theron, res New York city  
\*Cleveland Arthur (Jessie), lab  
Coffin Chas E (Lottie E), (Dem-  
ing & Co) and phys  
Coffin Chas H (Eliza M)  
Coffin Eleanor Miss  
Cole Henry E (Elizabeth), mngr  
W P Refining Co  
Coleman Lottie Miss, student  
Coleman Thos M (Mary E)  
College Inn (J D Lawson),  
baker's goods  
College Inn Cafe, L E Fox mngr  
**COLLEGE PHARMACY**, Wm T  
Goodyear mngr—phone 545

Collicutt Jessie Miss  
Collier M F, emp W P Fruit Co  
Collier Victor, clk Pioneer Store  
Collins Faith W Miss  
\*Colston Meadie (Annica), lab  
Congregational Church, Rev C A  
Vincent pastor  
Connell Lewis  
Cooper Carrie Miss  
Cooper Chas  
Cooper Harriett Miss  
Cooper Howard W  
Copeland Margaret Mrs  
**CORBIN W L MRS**, librarian  
Rollins College, res Aurora,  
N Y  
**CORBIN WM LEE** (Ethel), A M  
prof Rollins College, res Au-  
rora, N Y  
Country Club House  
Coursen Wm A (Harriett)  
Coyne Thos V (Mabel), (Coyne's  
Cafe)  
Coyne's Cafe (T V Coyne)  
Currier Gerald E (Pansy), cashr  
Bank of Winter Park  
Daetwyler Martin J, mngr R  
Daetwyler & Co  
Daetwyler R & Co, fruit packers,  
M J Daetwyler mngr  
\*Daniels Alex (Rowena), lab  
\*Daniels Peter, lab  
\*Davenport Lee (Mabel), driver  
\*Davis Lewis C (Vivian)  
**DEAL ANNIE WALL**, asst to  
treas Rollins College, res Put-  
nam Hall, Fla  
DeHaven Flora Miss  
Deming Geo S (Deming & Cof-  
fin)  
Deming Girard (Helen), pstmstr  
Deming Helen P Miss, asst post-  
master  
Deming & Coffin (G G Deming,  
C E Coffin), real est  
Dempsey Ray (Louise), agt A C  
L R R  
Dennis Laura A, wid Geo

C. A. ROBERTS

F. B. LYNCH

# ROBERTS & LYNCH

REAL ESTATE AND INVESTMENTS

Office, 203 S. Orange Ave.

Phone 966

Orlando, Florida



**BUNNELL-BURTON**

REAL ESTATE IN ALL ITS BRANCHES

30 West Church Street, Half Block from A. C. L. Depot

312

ORANGE COUNTY DIRECTORY

**We Sell W. L. DOUGLAS SHOES**

EXCLUSIVE AGENTS

THE LEADER DEPARTMENT STORE—H. Stalberg, Proprietor

TWO BIG STORES—Jacksonville, 403 W. Bay Street, and Orlando, Fla., Church, Corner Boone

**Jay E. Bigham & Co.**Public Accountants  
Audits, Financial Statements,  
Income Tax Specialists  
CITIZENS BANK BLDG.  
TAMPA, FLORIDADenny Joanna, wid Chauncey,  
res Northfield, VtDenny Nancy Mrs, res North-  
field, VtDes Roches Marie Louise, mas-  
seuseDetling F H Mrs, clk Wentworth  
Art Store, res Somerton, ODetling Mary Miss, bkkpr Bank  
of Winter Park

Detwiler Claud (Eva), trucking

Detwiler Luther A (Irene), propr  
City San Meat Mkt

Dewey B S Mrs

Dickson David K, res Wilmet, Ill

Dickson Jas T (Mae S), res  
Evanston, IllDickson Katherine Miss, tchr  
Dieffenderfer Geo J (Isabelle)

\*Dixon Jas (Marie), lab

\*Dixon Wm H (Eugenia), gdnr

Dodd Burman, engr W P Re-  
fining Co

Dodd Hessie Miss, orange pkr

Dodd Jno H (Mary B), tmstr

Dodd Lloyd, emp Daetwyler &  
Co

Dodd Lola Miss, orange pkr

Dodd P G

Dodd Purwin, fruit pkr

Dodd Stella Miss, orange pkr

Dollar Limit Store (J A Trovil-  
lion, H R Trovillion)Doyle Catherine E Miss, bkkpr  
Bk of W P

\*Doyle Leona, laund

Doyle Martin (Della)

**DRESCH WM H, A M B D**, prof  
Rollins College, res Kissim-  
mee, Fla

Driver J S, clk Peoples Grocery

Eastman Geo

Eastman Stella F Mrs

Eberts Thos J, clk W H Schultz,  
res Columbus, O**ECKERSON FLORA MISS**, tchr  
Rollins College, res Spring  
Valley, N Y**Hiram Powers**

REAL ESTATE

Winter Park, Fla. Phone 479-A

Edwards Ella C Mrs

Edwards Grace Miss

Edwards Helen Miss

**EDWARDS IDABEL, A B**, phys-  
ical director for women Rollins  
College, res Oberlin, OEichelberger Melvin (Bessie),  
watchman R Daetwyler & Co  
Eldridge Geo (Mary)

\*Elliott Edwd (Nina), driver

Ellis Mary Mrs

English Alex (Anna)

Enlow Chas E Rev (Susan)

Enlow Miriam Miss, clk

Entz Margaret Miss, phone opr

Evans Jas (Edith), grader

\*Everett Mary

Evans Mary Miss, pkr R Daet-  
wyler & CoFairbanks Robt E (Sue F), agt  
Texas Co

Fanning Foster

Farnam Wm W (Susan)

Farr M W Mrs, stengr W P

Plmbg Co, res Orlando, Fla

Favor Edwin R (Dollie), (Win-  
ter Park Transfer)Feldman B, pressman Winter  
Park Post

First Baptist Church

Fletcher A Smith, clk College  
Pharmacy

Fly Don, emp W P Auto Co

Floyd Fred, emp W P Auto Co

Floyd Levy, emp W P Land Co

Foley Edith Miss

Foley Jno S

Foley Reuben P (Frances E),  
mngnr Seminole Hotel

Follette Nathan (Catherine)

Follette Wm B (Edna O)

Folsom Albert A (Grace I), (Fol-  
som & Cottings), res Medford,  
Mass

Folsom Grace I Mrs, stengr

Folsom &amp; Cotting, elec contrs

\*Foreman Hillard (Emma), lab

Foster Albert A (Grace)

**W. S. BRANCH—Book and Music Store**Fine Stationery, Blank Books, Office Supplies, Victor Talking Machines, Corona  
Typewriters

ORLANDO, FLORIDA



# Orange Title Guaranty & Abstract Co.

WM. BEARDALL, General Manager  
PHONE 577

We Will Guarantee Your Title

The only abstract company in Orange county that can make a complete abstract

ORANGE COUNTY DIRECTORY

313

## Baker Bros. Co., Inc.

ORLANDO'S

# BEST

MEATS  
SERVICE  
PRICE

Fox Etta L Mrs, bkkpr  
Fox Geo (Julia)  
Fox L E (College Inn Cafe)  
Frazier Harry H (Ruby), printer  
W P Post  
Frazier Harry H Jr  
Free Reading Room (W C T U)  
Fryer Laird M (Ila E), teller  
Bk of W Park  
\*Fuller M D Rev (Johanna)  
Fuller Ross S, clk Shepherd Gro-  
cery  
Galloway Carl H (Lena Key),  
mngr W P Tel Co  
Galt E LeRoy (Mary A)  
Galt Robt H, student  
\*Ghent Smith (Clara), lab  
\*Ghent Wm, lab  
Giles C Robt  
Giles Cecil, emp W P Fruit Co  
Giles Wm E  
\*Gilham Taylor (Lizzie)  
\*Gilstrap Majorie  
Ginn Middleton (Julia)  
Ginn Vernice Miss, clk  
**GLADWIN SUSAN TYLER, A B,**  
tchr Rollins College, res Titus-  
ville, Fla  
\*Glenn Francis  
Glidden Chas A (Lizzie), supt  
Light & Water Plant  
Goble L R Mrs, tchr, res Dun-  
dee, N Y  
\*Goodson Saml (Ida), lab  
**GOODYEAR WM T,** mngr Win-  
ter Park Pharmacy and Col-  
lege Pharmacy  
Grange Mary Mrs, tchr W P  
Schl, res Orlando, Fla  
**GRAVES J L MRS,** emp Rollins  
College  
\*Greene Geo W (Lucy), lab  
\*Greene Geo H (Anna), lab  
**GREENE RAYMOND W,** field  
sec Rollins College  
**GREENUP LOTTA C MRS,** tchr  
of violin Rollins College, res  
Arlington, Ky

## Hiram Powers

REAL ESTATE

Winter Park, Fla. Phone 479-A

Gregory Flory (Mary)  
Greiner Archie, student  
Greiner Lawrence F (Mary L),  
druggist  
Griffin Arthur, grader  
Griffin Geo J (Mattie), (W P  
Meat Mkt), res Eustis, Fla  
Griggs Leonard, clk College  
Pharmacy  
Griggs Leon (Lillian), (W P  
Meat Mkt)  
Gufford Nellie Miss, orange pkr  
Gufford Saml P (Effie), truck-  
man  
Guild Alice E Miss  
Guild Clara L Miss  
Hale J Otis (Lillian), (Peoples  
Grocery)  
Hale Wm H, student  
Hall Elijah B  
Hall Fredk L (Mary E)  
Hall Hiram C (Abbie J)  
**HALSTEAD LUCRETIA FAY,**  
tchr arts Rollins College, res  
Orlando, Fla  
**HANNA ALFRED J, A B,** asst  
treas Rollins College  
Hanson Petra Miss  
\*Hardy Edwd (Gertrude), lab  
\*Hardy Richd (Lizzie), lab  
\*Hardy Wm H (Carrie B), lab  
Harper F, emp W P Fruit Co  
Harper Jas E (Winter Park  
Plumbing Co)  
Harrell Alva (Ruth)  
**HARRIS ELIZABETH MISS,**  
tchr piano Rollins College, res  
Harrisonburg, Va  
Harris Jno H (Martha), orange  
grower  
Harris Nannie D Miss, tchr High  
Schl  
Harris Percy, clk  
Hartley Thos D (Florida), lab  
Hattaway Jno W (Winnie), lab  
Hattaway Louise Miss, orange  
pkr  
\*Hawkins Rebecca

## Southern School of Commerce

G. S. Gaston  
President

Phone 551

**COURSES:**  
Shorthand  
Typewriting  
Bookkeeping  
Penmanship  
Salesmanship  
Civil Service

**SESSIONS:**  
Morning  
Afternoon  
Night

**Positions  
Secured**

# Orlando Paint and Wall Paper Company

W. R. RHAN, Proprietor

Patton's Sun Proof Paints—High Grade Imported and Domestic Wall Papers  
4 EAST CHURCH STREET

PHONE 261



# BARCLAY REALTY COMPANY

Farm Lands, City Property, Orange Groves, Trucking Lands, Colonization Lands  
21 E. Pine St. Phone 334 Orlando, Florida

314

ORANGE COUNTY DIRECTORY

**A. J.  
WALL**

**Plumbing  
Heating  
AND  
SHEET  
METAL  
WORK**

Phone 493-1  
8 Court St.

**ORLANDO  
FLORIDA**

## PALM TEA ROOM

113 S. ORANGE AVE.

Hayes Nannie V Miss  
\*Hayes Patsy  
**HAYWOOD CHRISTINE HARCOURT**, music instr Rollins College  
Hennessy Jno J (Coolegan), mgr The Virginia Inn  
Hilburn O F, clk A C L R R, res Sanford, Fla  
Hildebrand Ralph (Mabel), (W P P Club)  
Hoffman Wm G (Ellen W), painter  
Holdorf Christian J (Grace), propr W P Elec Constr Co  
Holloway Mary Mrs, phone opr  
Holloway Wm (Ida)  
Holt Louise Miss, tchr W P Schl, res Orlando, Fla  
Hornbeck Frank (Emma), res Fleishmans, N Y  
\*Horton Aaron (Eliza), lab  
\*Horton Eliza A, dressmkr  
\*Horton Nelson F, lab  
Hotard Albert E, clk W P Pharmacy  
**HOTARD ROLAND F DR** (Pauline), (Winter Park Pharmacy) and phys  
\*Houston J S (Annie)  
**HOYT CHAS KIMBALL. A M D D**, prof Rollins College, res Auburn, N Y  
Hoyt Ruth K Miss, student  
Huggins Margaret Mrs  
Hughes Robt T, lumberman  
Hughes Wm Mrs  
Hull Hamilton (Gertrude), grader  
Hull Van (Bessie), electrn  
\*Humphrey Edwd (Florida)  
Hunter Abraham (Ada), orange grower  
Hunter Clarence  
Hunter Clyde, foreman W P Fruit Co  
Hunter David D (Ellen), well driller

## Hiram Powers

REAL ESTATE

Winter Park, Fla. Phone 479-A

Hunter Freeman J (Mary E), contr  
Hunter Jas A (Wilhelmina), grove specialist  
Hunter Walter  
Huntington Henry Mrs  
Ingham Geo C  
Ingram Mary E, wid Wm J  
Ingram Warren, clk  
\*Israel Frank R  
\*Jackson Duke (Jensie), lab  
\*Johnson Andrew (Jennie), lab  
\*Johnson Chas F (Pearl), printer Winter Park Post  
Johnson Geo W  
Johnson Jas F (Mary A)  
\*Johnson Josephine  
\*Johnson Laura  
\*Johnson Raymond, lab  
\*Johnson Washington (Vanilla), lab  
Jones David, lab  
Jones Eva Miss, orange pkr  
\*Jones Herbert J Rev (Eliza), pastor M E Ch  
Jones Wm, orange pkr  
\*Jordan J Alex (Vinta)  
\*Jordan Jos Rev (Mattie)  
Kedney Nannie M, wid H S  
\*Keeler Wm (Sadie)  
**KEEZEL EDWARD F** (Lillie), pres Union State Bank  
Keezel Florence M Miss  
Keezel Herbert C, teller Union State Bank  
**KEEZEL & BARZE** (E F Keezel, R D Barze), insurance  
Kennedy Katherine, cook  
Kent B A Vulcanizing Works, B A Kent propr  
Kent Beecher A, propr B A Kent Vul Wks  
Kenworthy Russell, plmbr, res Midville, N J  
**KERR FRANCES MISS**, emp Rollins College and res Aurora, Ind  
Keyes Martha P, wid Thos P

Elbre Drug Stores, Inc.

Store No. 25, 18 South Orange Avenue

# THE REXALL STORE

Phones 1021 and 1022

Operating a Chain of Florida Drug Stores



# DICKSON-IVES CO., Department Store

Our Furniture Department is Large and Complete

"ORLANDO'S FAVORITE SHOPPING PLACE"

ORANGE COUNTY DIRECTORY

315

Kinter Wm A (Rie), res Pittsburg, Pa  
 Knowles Frank P (Nellie)  
**KNOWLTON JEAN**, voice tchr Rollins College, res Chicago, Ill  
 Knox Alice Miss  
 Kramer Wm (Cora), res Cleveland, O  
 Krauss Bessie Mrs  
**KRAUSS ELIZABETH K MRS**, violin asst tchr Rollins College  
 Lakemont Poultry Farm, D F Ward propr  
 \*Lattimore Fayette (Susie)  
 \*Lattimore Hannah, laund  
 \*Lattimore Jas, porter Rollins College  
 Lawson J Danl (Mary), (College Inn)  
 Layton Ora D Mrs  
 Leedy Robt F (Ruth S), (Leedy's Store)  
 Leedy's Store (R F Leedy), dry goods  
 \*Lemons Elijah J (Mamie)  
 \*Lemons Elisha Jr (Maggie)  
 \*Lemons Geo, lab  
 \*Lemons Jno, emp Seminole Hotel  
 Lenfest Roy E (Hazel)  
 Leonard Mary L Miss  
 Lewis Arthur P (Sallie), printer Rollins Press  
 Lewis Helen Miss  
 \*Lewis Rhen (Ellen), lab  
 Lillis Jno F (Anna)  
 Lindergreen Frank (Blanche), fruit gr  
 List Elizabeth H Miss  
**LIST JNO K** (Harriett G), pres Bank of Winter Park  
 List Lillie B C Miss  
 Litch Jno H, orange pkr  
 Litch Katherine Miss, librarian  
 Livingstone H, bus mgr Winter Park Post  
 Locke Jesse, grader R Daetwyler & Co  
 Logan Walter (Margaret)  
 Longmore Geo J (Mary), auto service  
 Lowe Clifford, emp W P Auto Co  
 Lucius Ralph P (Annie), barber  
 Lundeen Frank, emp W P Auto Co

## Hiram Powers

REAL ESTATE

Winter Park, Fla. Phone 479-A

McCulloch Kenneth (Adelaide), real estate  
 McCullough Ann Miss, waitress  
 McDaniel Edwd, emp Standard Auto Co  
 McDonald R D, orange gr  
 McGinley Wm, emp W P Fruit Co  
 \*McKinney Aaron, lab  
 \*McKinney Olive, teacher  
 McKnight Jas, plmbr  
 McLeod Susie K Mrs, res Rochester, N Y  
 McMichael Edna Miss  
 \*McPherson Magnolia, laund  
**MAC GLASHAN JAS D** (Clara), prof Rollins College  
 \*Madison Thos, lab  
 Mansfield Carrie Miss  
 Marsham Jos W (Edith), carp  
 Mason Adelbert W (Dorothy), pres W Park Auto Co  
 Mason D T, sec-treas W Park Auto Co  
 Mason Roy, emp W P Auto Co  
 Matthews Dudley Rev (Louise)  
 Means Robt  
 \*Merritt Estella, waitress  
 \*Merritt Jno, lab  
**MERIWETHER ELIZABETH D MISS**, tchr Rollins College  
 Methodist Episcopal Church, Rev M D Fuller pastor  
 Meyer Edwd S (Anne Louise), tchr  
 Michael Elizabeth Miss, tchr  
**MILLER ERNEST H**, publ, res Asheville, N C  
 Moore Elmer W (Sarah P), atty  
 \*Moore Harry, lab  
 \*Moore Mary  
 \*Moore Rogers (Ozella), lab  
 Moorman L (Ada), wid Jas W  
 Morris Ernest C, clk A C L R R  
 Morse Chas H (Helen H)  
 Morse Winnie Miss, res Muskegon, Mich  
 \*Moseley Oscar, gdnr

Office Phone  
639

# Carey Hand

FUNERAL  
DIRECTOR  
AND  
EM-  
BALMER

16-18  
WEST  
PINE ST.

Residence  
Phone  
457

"MOTOR  
EQUIP-  
MENT"

# SMOKE HAWLEY'S CIGARS

The Cigars of Quality—Manufactured by D. L. Hawley

REAR 106 W. CHURCH ST. PHONE 525 ORLANDO, FLORIDA



# McCulloch's Department Store

EVERY DAY A BARGAIN DAY—SATISFACTION GUARANTEED

128 South Orange Avenue

FOOT



Specialist

We do not trim your callouses, but we cure them. If you are suffering from Rheumatism, Sciatic Rheumatism, Backache, Headache, Pains in your Feet, Corns, Bunions, Fallen Arches Heavy Callouses,

Consult  
C. L. Gisler  
Foot  
Specialist

136 South  
Orange Ave.

Residence:  
311 Jackson  
Street

Phone 594

Home and  
Hotel Call by  
Appointment

316

ORANGE COUNTY DIRECTORY

\*Moseley Walter, driver  
Mulholland Elbeth Miss  
Mulholland Lyman R (Anna)  
Mulholland Lyman T, mchst  
Mulholland Margaret A Miss,  
nurse  
Murphy Hannah Miss, waitress  
\*Murry Benj L (Lilla), lab  
\*Myers Benj (Grace), lab  
Myers Luther V (Eula), carp  
\*Myrick Jos M (Amy)  
\*Myrick Lizzie, cook  
Neel Vernice  
Nettles Jas (Hattie), grove wkr  
Newton Mary A, wid Chas  
Newton Walter (Eva)  
Nicholas Jas L, tel opr A C L  
R R  
Nicholson Lillian Miss, opr W P  
Tel Co  
NICKERSON LOU, tchr piano  
Rollins College, res Orlando,  
Fla  
Nicoll Emily R Miss  
Nidy Wilbur (Ruth), carp  
Nixon Jas (Lizzie)  
Noe Agnes, wid Harry  
Noe Mary Miss  
Oakes Muriel Miss  
OHLINGER SOPHRINA MRS,  
Rollins College and Frost-  
proof, Fla  
Okerlund M J, prin High Schl  
O'NEAL MABELLE MISS,  
librarian Rollins College  
O'NEAL W R, treas Rollins Col-  
lege, res Orlando, Fla  
Ordway Bert F, barber  
Osborne Willis L  
Osceola Inn  
Overstreet David C (Elizabeth)  
Overstreet Jas H, clk  
PACKARD EDWD W (Helen),  
v-pres Bank of Winter Park  
Page Jos F (Josephine R)  
Palmer Baldwin (Minnie)  
Pardee Luther Rev, All Saints  
Episco Church  
Park Grocery (The), (J O Hale)  
Park Inn (R J Sample)  
Peacock Anna P Miss  
Peckham Carrie M Mrs  
Pedrick Jesse, tchr piano Rollins  
College, res Orlando, Fla  
PERRY EDITH, B A P D B, emp  
Rollins College, res Utica, N Y

## Hiram Powers

REAL ESTATE

Winter Park, Fla. Phone 479-A

Peschmann Susan E Miss  
Peters Alvina C Miss, asst cashr  
Union State Bank  
\*Peterson Geo (Georgia), lab  
PHILLIPS GEO W (Persia L),  
mngr Wilson & Toomer Fertz  
Co  
\*Phillips J Dempsey, lab  
Pioneer Store (The), genl mdse,  
A Schultz propr  
\*Pitts Rosa, laund  
PODMORE J A, B ED, emp Rol-  
lins College and res Sanford,  
Fla  
Post Adeline M Mrs, res Boston,  
Mass  
\*Powell Essie, cook  
POWERS HIRAM (Rose Mills),  
real estate—phone 479-A (see  
top corner cards)  
POWERS ROSE MILLS, editor  
and publ'r Winter Park Post  
Powers Rose MacMaster Miss  
\*Price Wm, presser  
Proctor Clifford, sawyer  
Proctor Geo J (Florence), saw-  
yer  
Proctor Pearl Miss, tchr  
Proctor Virgil, clk Y-D Co  
Pryor L F & wife, res Green-  
wich, Conn  
\*Puggsbey Richmond C  
Pugh Ormond L, student  
Pugh S Allison Rev (Ruby), pas-  
tor Bapt Ch  
\*Rabb Jas J (Elmira), cook  
\*Ray Dexter (Dona), lab  
Rea Chas, orange pkr  
Redding Kathryn Miss, orange  
pkr  
Redding Ruby Miss, orange pkr  
Redditt Bradley  
\*Redmond Arnold, lab  
\*Redmond Richd (Celia), lab  
\*Redmond Susan  
\*Reed Warren  
Richards Clarence (Gertrude),  
driver

## DANN'S TRANSFER LINE DR. B. D. WIENENGA

Proprietor

Leading Line in Orlando

HAULING OF ALL KINDS—FURNITURE A SPECIALTY

Phone 257

Autos, Trucks and Baggage Wagons Meet All Trains 59½ W. Church



PURE DISTILLED WATER

# Orlando Water & Light Co.

Daily Delivery

Ice Department Phone No. 124

ORANGE COUNTY DIRECTORY

317

## If Hungry Baker Bros Co. Phone 82

Richards Benj (Lillian)  
 Richards Robt (Mary E), carp  
 Richards Zeke, emp Standard  
 Auto Co  
 \*Richardson I S, lab  
 Ricker Wentworth G (Marcena),  
 phys  
 Riggs Ezra (Ida)  
 Roberts Chas, student  
 Roberts Jno, emp W P Auto Co  
 Roberts Lawrence H (Julia M)  
 \*Roberts Thos, lab  
 \*Robinson Lettie, laund  
 Robinson Margaret Miss  
 Rodenbaugh Carl (Jane)  
 Rodenbaugh Elmer R (De Luxe  
 Bus Line)  
 Rodenbaugh Mary, wid Elmer  
**ROLLINS COLLEGE**, Rev Geo  
 Morgan Ward, D D L L D, pres  
 (see insert)  
 Rollins Press, A P Lewis mngr  
 Rose Walter W (Stella), real  
 estate  
 Ross Eliza Miss  
 \*Ross Wm (Madine), orange pkr  
**ROUNDTREE AMANDA  
 HUTCHESON, B O**, instr Rol-  
 lins College, res Jacksonville,  
 Fla  
**ROUS MARION MISS**, tchr Rol-  
 lins College  
 Russell Jos R (Lydia)  
 S A L Railway, D W Batchel agt  
 Sachse Jno (Elizabeth), mchst  
**SACHSE WALTER (Freda)**,  
 (Standard Auto Co)  
 Salmon Chas B (Adeline C), res  
 Beloit, Wis  
 Salmon Edwd P  
 Salmon Loretta Miss  
 Salmon Ray C (Vada), barber,  
 res Milan, Mich  
 Sample Robt J (Nannie)  
 Sanders Dennis L (Edith), emp  
 W P Fruit Co  
 Schaefer Merline, emp R Daet-  
 wyler & Co

## Hiram Powers REAL ESTATE Winter Park, Fla. Phone 479-A

Schall Geo, tel opr A C L R R  
 Schramm Berg Miss  
 Schramm Jeannette Miss  
 Schramm Lewis J  
 Schroyer Alonzo W, barber  
 Schucht Walter (Emma), land-  
 scape surveyor  
 Schultz Arthur (Mary A), (The  
 Pioneer Store)  
 Schultz Hannah V, wid Wm  
 Schultz Walter H (Louise B),  
 clothing  
 Scott Alice A P Mrs, res Prince-  
 ton, N J  
 Self Henrietta S, wid Benj  
 Self House (Mrs Mary Self),  
 boarding  
 Self Margaret Miss  
 Self Mary, wid S E (Self House)  
 Seminole Hotel, R P Foley mngr  
 Shaffer Dallas R (Anna)  
 Shepherd Forney W (Martha G),  
 gro  
**SHEPHERD MARION MISS**,  
 tchr High Schl  
 \*Shepherd Peter (Hannah), lab  
 Shepherd Wm L (Goldie)  
 Sheppard Horace (Florence)  
 Sheppard Horace W (Elizabeth)  
 Siewert Elza Miss  
**SIEWERT FRIEDA MISS**, tchr  
 voice Rollins College  
 Siewert Herman (Margaret),  
 photog  
 Siglar Jas C, clk Bumby Hdw Co  
 \*Simpson Elizabeth  
 \*Simpson Henrietta  
 \*Simpson Jos, lab  
 \*Simpson Mary, cook  
 \*Simpson Oscar, lab  
 Sinclair C Eldon (Margaret),  
 fruit gr  
 \*Singleton Andrew (Minnie), lab  
 Slavik Pauline Miss  
 Slavik Mary Miss  
 Sloniger B Roy, emp R Daet-  
 wyler & Co  
 Smith Evelyn L, wid Chas L

**BUTT-LANDSTREET, Inc.**  
**TIRES, TRUCKS, TRACTORS**  
 ORANGE AV. COR. WASHINGTON  
 Phone 1028

**T**  
**IRES**  
**RUCKS**  
**TRACTORS**

## D. A. ROUTH Corner Church and Main Streets PHONE 606

Tin, Tile, Slate and Gravel Roofing.  
 Copper Work Neatly Done. Cornice  
 and Skylights. Hot Air Furnace,  
 Heating and Ventilating. Metal Ceiling.



# Finley's "Pioneer" Wall Paper Store

Corner Court and Pine Streets—Phone 67

CONTRACTORS FOR PAINTING AND DECORATING

318

ORANGE COUNTY DIRECTORY

C. S(ervice)  
**McEwen**

"THE  
INSURANCE  
MAN"

Life,  
Fire,  
Automobile,  
Liability,  
Casualty,  
and Bonds

120 South  
Orange  
Avenue.  
Phone 311.

If it is  
INSURANCE  
SEE  
**McEwen**

## SAN JUAN COFFEE ROOM

Smith Lorena Miss, tchr  
Smith Louise Miss  
\*Smith Major C (Hollie), lab  
Smith Michael M, real estate  
Smith Wm M, lab  
**SOUTHERN SCHOOL OF COM-  
MERCE**, 7 w Church, Orlando,  
Fla, G S Gaston propr (see  
side lines)  
Spagnehl W Louis (Annie), res  
New York city  
**SPRAGUE ROBT J, PH D D**,  
Rollins College, res Amberst,  
Mass  
**STANDARD AUTO CO** (Arno  
Bauer, Walter Sachse)—phone  
478 (see p 54)  
Steenbergh F S Mrs, tchr High  
Schl, res Troy, N Y  
Stephens Berry M (Lora), far  
Stephens Geo, lab  
Stevens Jas O (Maggie)  
Stevens Stewart, carp  
Stewart Margaret Miss, res Bos-  
ton, Mass  
**STONE BENJ WM**, supt grounds  
Rollins College  
Stone Florence Miss, student  
Stone Homer L (Charlotte),  
slsmn Y & D Co  
Stone Lillian E Miss  
Stone Melville A (Sarah W B)  
Stone Walter L  
Stone Winifred E Miss, student  
\*Straughter Arthur, cook  
\*Straughter Blanche, laund  
\*Straughter Catherine, laund  
\*Straughter Hayes (Agnes)  
\*Straughter Myrtle, laund  
Strawter Washington (Edith)  
Stuart Mollie Miss, dressmkr  
Symes Roy F (Florence), far  
Taylor Ava  
Taylor Burrie, emp Standard  
Auto Co  
Taylor Wrenn J, emp W P Auto  
Co  
Temple Carrie W, wid W C

## Hiram Powers REAL ESTATE

Winter Park, Fla. Phone 479-A

Taylor Wm B (Mattie), orange  
grower  
Thompson C T, emp W P Fruit  
Co  
Thompson Nellie, wid A A,  
dressmkr  
Thompson Todd, auto service  
Treat Jas A (Lillian)  
Trovillion Harry, drug clk  
Trovillion J A (Carrie), drugs  
Trovillion Ray A, clk W H  
Schultz  
Tucker Jas R, student  
Tucker Susie, wid Dr Wm  
Turner Ella Mrs  
Turner Margretta Miss, res Bos-  
ton, Mass  
Tyner Henry (Ruby), foreman  
R Daetwyler & Co  
Umpleby Jos F (Anna M)  
**UNION STATE BANK**, E F  
Keazel pres, R D Barze cashr  
—phone 444 (see p 51)  
Vincent Clarence A Rev (Lucy),  
pastor Cong Church  
Vincent Lurancy, wid Augustus R  
Vining Jasper (Muriel), orange  
pkr  
Virginia Inn (The), R P Foley  
pres  
Virigan J Howard (Faye), phys  
Waddell Frances M Miss  
Waddell Wm J (C E)  
Waddell Winifred Miss  
Wagner Albert (Rachel L)  
Wagner Dwight  
Wagner Jean Miss  
Wahl Wm C, clk A C L R R, res  
Maitland, Fla  
Walker J C Rev  
Walker Ralph (Margaret)  
Ward C Fred (Clara), farmer  
Ward Carroll L  
Ward Chas H (Emma), orange  
grower  
**WARD GEORGE MORGAN, D D**  
LL D, pres Rollins College, res  
Billerica, Mass

J. A. COLYER

C. D. WILLIAMS

## COLYER & WILLIAMS, Merchant Tailors

Cleaning, Dyeing, Repairing, Ladies' Pressing—Pressing Club \$2.50 Per Month and Up  
No. 23 W. Church St. Suits Made in Our Own Shop Telephone No. 337



# Fruits and Vegetables

## S. J. SLIGH & COMPANY

Phones: Office, 463; Packing House, 362

Orlando, Florida

Dealers  
Growers  
Packers  
Shippers

ORANGE COUNTY DIRECTORY

319

### Johnson & Holoway

Orlando's Leading  
Automobile Painters

Butt-Landstreet Bldg.,  
PHONE 643

WARD H A (Annie M), pres W  
Park Fruit Co, v-pres Bank of  
Winter Park, and real estate  
Ward Raymond O, foreman  
Ward Wm M, emp Golf Links  
Waterman Wm (Alice), carp  
Wellman Jas F (Cora), contr  
Wellman Sarah N Mrs  
Wentworth Art Shop (Stacy H  
Wentworth)  
Wentworth Stacy H (Wentworth  
Art Shop), res Chatham, Mass  
Wheaton Orville (Annice),  
mchst  
Wheaton Orville, emp Standard  
Auto Co  
Whittier Chas H (Sarah B), res  
Madison, Me  
Wild Jno, res Cincinnati, O  
\*Williams Ephraim, mngr Silas  
Green Show  
\*Williams Isaac W (Sallie), lab  
Williams Jasper  
\*Williams Lloyd (Lavina), lab  
Williams Mack (Rosa), driver  
\*Williams Willis (Birdie), lab  
Willis Jos G (Gertrude A), mngr  
Champion Spark Plug Co  
Wilson Jno J (Mary), chauf  
Wilson Marshall C (Alice)  
\*Wilson Wade H (Cora)  
\*Wilson Walter H (Laura)  
Winter Park Amusement Co  
Winter Park Auto Co, A W  
Mason pres-mngr, D T Mason  
sec-treas  
WINTER PARK BOARD OF  
TRADE, W C Comstock pres,  
Mrs Irving Bachelor v-pres,  
Arthur Schultz sec, R D Barze  
treas  
WINTER PARK CITY DIRECT-  
ORY (see Florida-Piedmont  
Directory Co), Orlando  
Winter Park Country Club, H W  
Barnum sec  
Winter Park Electric Construc-  
tion Co, C J Holdorf

### Hiram Powers

REAL ESTATE

Winter Park, Fla. Phone 479-A

Winter Park Fruit Co, H A Ward  
pres, B B Bledsoe mngr  
Winter Park Golf Links  
Winter Park High School  
Winter Park Land Co (The),  
C H Morse pres  
Winter Park Library  
Winter Park Meat Market (G J  
Griffin and Leon Griggs)  
WINTER PARK PHARMACY,  
W T Goodyear mngr—phone  
416 (see p 53)  
Winter Park Plumbing Co (J E  
Harper)  
WINTER PARK POST, Rose  
Mills Powers editor and publr,  
H Livingston bus mngr  
Winter Park Pressing Club, R  
Hildebrand propr  
Winter Park Public Library  
Winter Park Refrigerating Co,  
H A Ward pres  
Winter Park Telephone Co, C H  
Galloway mngr  
Winter Park Transfer (E R  
Tavor)  
Winter Park Water Wks, H E  
Cole mngr  
Wise Clarence, res Chicago, Ill  
Womble Susan Miss, tchr W P  
Schl  
\*Wood Stephens (Mollie), wood  
dlr  
Woods Jas  
\*Wright Geo W (Lulu), shoemkr  
Yates Jeffery D, clk Winter Park  
Pharmacy  
Wyman Jno, res Milan, Mich  
Zeall Mary Miss, asst cashr  
Union State Bank  
ZELLWOOD, FLA (Precinct No  
8), village and postoffice on  
S A L Ry, 20 miles w of Or-  
lando  
Allen Americus C, prin Zellwood  
High Schl  
Baker Chas H  
Bean Oscar

Cook Automobile Co.

WE MAKE A SPECIALTY OF BATTERY WORK

AUTOMOBILE

EVERYTHING

For the

## McCORMICK-HANNAH LUMBER CO.

Jefferson and Railway Streets  
Lumber, Sash, Doors, Mouldings—Lime, Cement, Brick—Special Millwork  
PHONE 37



**BUNNELL-BURTON**

REAL ESTATE IN ALL ITS BRANCHES

Orange Groves, Farm Lands, City Property, Trucking Lands, Colonization Lands  
30 West Church Street, Half Block from A. C. L. Depot

320

ORANGE COUNTY DIRECTORY

**HEM-  
STITCH-  
ING****AND  
PICOT  
EDGE  
WORK**

Done at

**Singer  
Sewing  
Machine  
Co.**43 E. Pine  
Street  
Phone 321Machines  
Rented by  
the Month**Jay E. Bigham & Co.**Public Accountants  
Audits, Financial Statements,  
Income Tax Specialists  
CITIZENS BANK BLDG.  
TAMPA, FLORIDABlanton Wm P (Gladys), far  
Bochersi Louis (Minnie), lab  
Boone Elmer F (Ida), sec fore-  
manBrooks Jno A (Anna), lab  
Chamberlain H H  
Conner Owen W & wife  
Crux Mollie Miss, tchr  
Davenport Robt (Kate), atty  
\*Dickson Lucien (Anna)  
\*Dickson M L (Penine), electrn  
Edwards Wm (Isabella)  
Episcopal Church  
Gardner J S & wife  
Golosenec Jno (Elizabeth), res  
Chicago, IllGoolsby F Earl  
Goolsby Henry C  
Goolsby Ira  
Goolsby J Milton (Rose)  
Goolsby J M Jr  
Goolsby Jas B  
Goolsby Lewis E  
Goolsby Morris  
Goolsby Saml & wife  
Hammond Louis B  
Harny PaulHartcorn A E, propr Holly Arms  
Hotel, res N Y city  
Hitckok Robt D (Emma), far  
Holly Arms Hotel, A E Hartcorn  
proprHoltz Wm H (Lelia), far  
Houston David  
Jamison W L (May)  
\*Johnson Henry (Anna), far  
Kennier Edwd F (Flora), poultry  
King Arthur (Johanna)  
King Edwd (Maude)  
King Jno (Mary)  
Kardos Jos (Lula), lab  
Letsinger W (Elsie)  
McGraw Thos (Ruth), far**Hiram Powers**

REAL ESTATE

Winter Park, Fla. Phone 479-A

Manning L H  
\*Maxwell Jno (Mollie), far  
Morton Ernest (Charlotte), carp  
Morton Jno L (Lou)  
Morton Lewis C (Josephine),  
carp  
Morton Thos J (Nora)  
Newton Geo, packing hse  
Newton H E (Rachel)  
Newton Velma Miss, student  
Onditch Andrew (Anna), far  
Onditch Jos (Lucie), far  
Osborn Leon, student  
Osborn Lewis C (Lella), post-  
master  
Passmore W J (Elsie)  
Patterson Jos (Gertrude), far  
Pugh J Tilden (Freedonia)  
Slocher Geo (Lilla M), far  
\*Smith Davis (Lula), far  
\*Smith Matthew (Nancy), lab  
Stewart Jno L  
Stewart Leonard (Annite)  
Strenstrom Leo W (Maude)  
Surlinger Jno (Ira), far  
\*Thames Halance L (Carrie),  
timberman  
Tinsdale J Henry  
Vaughn M Robt  
Vincent Geo  
Vincent Jas (Agnes)  
Vincent Jones (Eliza), far  
Vincent R W (Anne), driver  
Vincent Vanilla Miss, orange  
pkr  
White Ernest W  
White Wm E (Maggie)  
Whitman Albert P (Vida)  
\*Williams Lee (Rebecca), lab  
Williams R Holland (Bessie)  
Zellwood High School, A C Allen  
prin**Patronize Directory Advertisers****IDEAL BLOCK YARD**HERBERT TICE, Prop.  
SEPTIC TANKSBuilding Blocks and Concrete Work; Estimates Furnished on Schools and Large Buildings  
Cor. Veach and Garland, Orlando, Fla.



# Orange Title Guaranty & Abstract Co.

WM. BEARDALL, General Manager

PHONE 577

CAPITAL STOCK \$100,000

We Make Abstracts and Guarantee Your Title to Same  
Come in and see us for particulars

## Classified Business Directory of Orlando, Fla.

Vol. VII

The Tropic Series

1921

NOTE—Patronize those whose names are in large type, for they are the progressive ones and generally leaders in their line.

☞ Index appears in front of special business headings only, for which an extra charge is made.

\*Star in front of name generally means that such person is colored.

ABSTRACTS OF TITLE

321

ARCHITECTS

### Abstracts of Title

Central Florida Abstract & Title  
Guaranty Co, 13 Court  
**ORANGE TITLE GUARANTY  
& ABSTRACT CO**, 100 e Central  
av (see top lines)  
Seminole County Abstract Co, 15  
s Main

### Accountants and Auditors

**BIGHAM JAY E & CO**, Tampa,  
Fla (see corner cards)  
Mason D J, 46 Watkins Bldg

### ☞ Acreage

**TROPICAL REALTY CO**, 25 e  
Central av

### ☞ Advertising Poster Service

**BARKER POSTER ADVERTIS-  
ING CO**, 110 w Pine (see side  
lines)

### Agricultural Implements

**BUMBY JOS HDW CO**, 102-104  
w Church (see p 64)

### Aluminum Casings

**SOUTH FLORIDA FOUNDRY &  
MACHINE WORKS**, 101 w  
Pine (see p 15)

### Johnson & Holoway

Orlando's Leading  
*Automobile Painters*  
Butt-Landstreet Bldg.,  
PHONE 643

### ☞ Ammunition

**BUMBY JOS HDW CO**, 102-104  
w Church

### Apartments

Boardman Apts, 100 Summerlin  
pl  
Dukes Hall, 114 e Pine  
Florence Apts, 112 e Washington  
Glendale Apts, 501 s Rosalind av  
Hand Hotel Apts, 202 n Orange  
av  
Jefferson Court Apts, 110 n  
Orange av  
Kawatenah Apts, Anderson st  
McEwan Apts, 100 e Central av  
Oak Lodge, 415 e Church  
St James Apts, 308 s Rosalind av  
Southern Oaks, 10 e Amelia av

### Architects

Bodine F V, 126 s Orange av  
**KING M S**, Rock Bldg, 9 n  
Orange av (see p 34)  
Krug G E, 126 s Orange av  
Miller F M, McElroy Bldg

# For Fire Insur- ance

that  
absolutely  
insures  
against  
all damage  
by Fire  
Lightning  
and  
Tornado.  
It will pay  
prospective  
insurers  
to call on  
or write

# H. B. Leake

who  
specializes  
in the  
above lines.

Lobby Hotel Astor  
209 S. Orange Av.  
Phone 237  
Orlando, Fla.

City and Country Homes—Groves—Farms—Truck Lands—Timber Tracts, Etc.

## DAVIS, MAURER & COMPANY

"A Safe Place to Anchor"

REAL ESTATE

Phone 1092

23 E. Pine St.

Orlando, Fla



# BUNNELL-BARCLAY REALTY CO.

CATTLE RANCHES—ORANGE GROVES

Orlando, Florida

21 E. Pine St.

Phone 334

ARCHITECTS

322

AUTO—BATTERY SERV

O. V.  
Zangen  
**R**  
**e**  
**a**  
**l**  
**E**  
**s**  
**t**  
**a**  
**t**  
**e**

IN  
ALL ITS  
BRANCHES

ORLANDO  
FLORIDA  
P. O. Box  
381

PHONE

**PALM TEA ROOM**  
113 S. ORANGE AVE.

Ryan & Roberts, 1-2 McNeill-Davis Bldg

TRIMBLE F H, 142 McNeill-Davis Bldg (see p 35)

Architectural Iron Works

**SOUTH FLORIDA FOUNDRY & MACHINE WORKS**, 101 w Pine (see p 15)

Art Goods

**CARPER'S BOOK STORE**, 24 s Orange av

Concord Art Shop, 514 Magnolia Tuttle Gift Shop, 13 n Orange av  
Wentworth's Art Shop, Winter Park, Fla

Artificial Palm Mnfrs

Smyth & Co, Depoline st

Artificial Stone Mnfrs

Kissam Building Stone Co, A C L Ry nr Lemon

Attorneys-at-Law

Beardall W M, 100 e Central av  
**CHENEY & AKERMAN**, 10 w Pine

**CHENEY J M**, 10 w Pine  
**COBB R H**, 8 e Church (see p 29)

**CRAWFORD W B**, 6 e Church (see p 31)

Davenport Robt, Zellwood, Fla  
**DAVIS & GILES**, 5-8 McNeill-Davis Bldg, 4 w Church (p 32)  
Dickinson & Dickinson, 1 Hyer & Davis Bldg

Dollins L J, 728 w Central av  
**DURRANCE S E**, Y-D Co Bldg (5th fl), (see p 32)

**GRAHAM & SHERMAN**, 8 e Church (see p 31)

**HAMMOND H B S**, 25 e Central av (see p 33)

**HOGAN & HUTCHINS**, 116 s Orange av (see p 30)

Howell T M, 6 w Pine  
Jones & Jones, 31 e Pine

Lemire C E, Y-D Co Bldg (5th fl)  
**MARTIN WM**, office Court House (see p 31)

**MASSEY & WARLOW**, Watkins Bldg (see p 32)

**MOHR H F**, 3 n Orange av (see p 30)

Moore E W, Winter Park, Fla  
Murphy W M Jr, 43 Watkins Bldg

**NEWELL & BOYER**, 6 w Pine (see p 33)

**RICKETSON J E**, 12 Y & D Co Bldg (see p 30)

**ROBINSON & BRIDGES**, 4 w Pine (see p 30)

Rowe J A, 9 n Orange av  
**SMITH F A**, 5 Watkins Bldg (see p 31)

**TILDEN & MAGUIRE**, Bank of Orange Bldg (see p 32)

Van Agnew P A, 116 s Orange av

Auditors

**BIGHAM JAY E & CO**, 418-419 Citizens Bank Bldg, Tampa, Fla (see corner cards)

Auto Associations

**FLA STATE AUTO ASSN**, San Juan Hotel (see p 35)

Auto—Battery Experts

**MOTOR PARTS SERVICE CO**, New Butt-Landstreet Bldg, official Lyons Battery Service Station (see front cover)

Auto—Battery Service

**AUTO ELECTRIC CO**, 108 Court (see p 59)

**SMYTHE W E & SON** (Exide), 211-213 s Orange av

Elbre Drug Stores, Inc.

Store No. 25, 18 South Orange Avenue

## THE REXALL STORE

Phones 1021 and 1022

Operating a Chain of Florida Drug Stores



# DICKSON-IVES CO., Department Store

In Our Shoe Department We Carry the Famous J. & T. Cousins and C. H. Alden & Co.'s  
Makes—Nothing Better

"ORLANDO'S FAVORITE SHOPPING PLACE"

AUTO—BUS LINES

323

AUTO STORAGE

## Auto—Bus Lines

Orange Belt Auto Line, 4 w Central av

## Auto—Carburetor Experts

**MOTOR PARTS SERVICE CO.**  
New Butt-Landstreet Bldg, official Stromberg Carburetor Service Station

## Auto Exchanges

PRANGE C A, 105 n Orange av, (see p 21)

## Auto Filling Stations

**BUTT-LANDSTREET (Inc)**, 101 n Orange av

## Auto Garages

**AUTO SERVICE GARAGE**, Jackson av, cor Boone

**CONCORD GARAGE**, Colonial Drive, nr Reel (see p 60)

**COOK AUTOMOBILE CO**, 3-5 Oak (see side lines)

Farmers Garage, 516 w Central av

**MACH BROS GARAGE**, 28 w Pine (see p 20)

**OAKLAND GARAGE**, Oakland, Fla, (see p 17)

**ORLANDO ELECTRIC GARAGE**, Gertrude bet Central av and Pine (see p 38)

**ROBERTSON H C AUTO CO**, 107 Court, (see p 36)

## Auto Jack—Mnfrs

**ATLAS MANUFACTURING CO OF ORLANDO**, w Central av and A C L Ry

## Auto Painters

**HUNGERFORD C T**, 312 n Orange av, (see p 102)

**JOHNSON & HOLOWAY**, Butt-Landstreet Bldg, (see corner cards)

## Auto Radiators

American Auto Radiator Works, 109 w Central av

**HANSON SALES AGENCY**, 230 s Orange av, (see p 53)

## Auto Repairers

**AUTO SERVICE GARAGE**, Jackson av, cor Boone

**BUCHANAN WALTON (Inc)**, 34-36 e Pine, (see insert opp name)

**CONCORD GARAGE**, Colonial Drive nr Reel

**HANSON SALES AGENCY**, 230 s Orange av

Huppel Bros, 111 Court

Lilley Ira F, 32 e Church

**MACH BROS GARAGE**, 108 Court and Kissimmee, Fla

Miller, Wells & Co, 406 w Church

**OAKLAND GARAGE**, Oakland, Fla, (see p 17)

**ORLANDO ELECTRIC GARAGE (Electrical)**, Gertrude nr Central av, (see p 38)

Orlando Radiator & Fender Repair Shop (r) 14 e Church

**ROBERTSON H C AUTO CO**, 107 Court, (see p 36)

**SMYTHE W E & SON**, 211-213 s Orange av, (see p 19)

Stone H A (r) 510 w Central av

**X L C R Garage**, 11 w Washington

## Auto Sale Agents

**SEXTON & RIDDLE (International)**, 28 w Church (see p 55)

## Auto Seat Covers

**RICHARDS J B**, 28 e Pine (see p 47)

## Auto Storage

**COOK AUTOMOBILE CO**, 3-5 Oak

**ROBERTSON H C AUTO CO**, 107 Court

Office Phone 639

16-18 West Pine Street

Res. Phone 457

# CAREY HAND

## Funeral Director and Embalmer

"MOTOR EQUIPMENT"

J. J. NEWELL

E. D. LITTLE

# NEWELL ELECTRIC COMPANY

CONTRACTORS AND ELECTRICAL SUPPLIES

13 W. Pine St.

Phone 280

Orlando, Florida



# HUTCHINS & COMPANY

"NOTHING TOO LARGE NOR TOO SMALL"  
WE BUY, SELL AND EXCHANGE ALL KINDS OF PROPERTY

OFFICES OPP. POSTOFFICE—PHONES 751 AND 794

AUTO TIRES, TUBES

324

ELEC EQUIPMENT

## Auto Tires and Tubes

(Dealers)

**BUTT-LANDSTREET (Inc)**, 101 n Orange (see side lines)  
**HENNIG TIRE WORKS**, 11 s Main (see p 20)  
Link W R Tire Co, 1 n Orange av

(Repairers)

**COOK AUTOMOBILE CO**, 3-5 Oak (see side lines)

## Auto Top Repairers

**RICHARDS J B**, 28 w Pine, (see p 47)

## Auto Transfer

**STAR AUTO SERVICE (The)**, 312 n Orange av, (see p 102)

## Auto Truck Body—Mnfrs

**MACY WAGON CO**, 306 s Hughey, (see p 51)

## Auto Upholstering

**RICHARDS J B**, 28 w Pine

## Automobiles

(Dealers and Repairs)

**BRYAN MOTOR CO**, 102 n Orange av (see p 3)  
**BUCHANAN WALTON (Inc)**, 31 e Pine, (see insert opp name)  
**CONCORD GARAGE**, Colonial Drive nr Reel (see p 60)  
**COOK AUTOMOBILE CO**, 3-5 Oak, (see side lines)  
Hanson Sales Agency, 230 s Orange av  
Hill Coite W (Inc), w Central av  
Lott Motor Car Co, 37 e Church  
**McKEE P W**, 215 s Orange av (see p 29)  
**MACH BROS GARAGE**, 28 w Pine and Kissimmee, Fla (see p 20)  
**OAKLAND GARAGE**, Oakland, Fla

Orlando Motor Mart, 28 w Central av

Orlando Sales Agency, 232 s Orange av  
Phillips I W & Sons, 208-212 s Orange av  
**PRANGE C A**, 105 n Orange av (see p 21)

**ROBERTSON H C AUTO CO**, 107 Court (see p 36)

**SAN JUAN GARAGE CO**, 19 e Central av, (see p 61)

**SEXTON & RIDDLE**, 28 w Church (see p 55)

**SMYTHE W E & SON**, 211-213 s Orange av, (see p 19)

**STANDARD AUTO CO**, Winter Park, Fla, (see p 54)

Winter Park Auto Co, Winter Park, Fla

(For Hire)

Abernathy Thos, Winter Park, Fla

(Supplies and Accessories)

**BRYAN MOTOR CO**, 102 n Orange av (see p 3)

**BUTT-LANDSTREET (Inc)**, 101 n Orange av (see side lines)

**COOK AUTOMOBILE CO**, 3-5 Oak (see side lines)

Dennis W C, 35 e Central av  
Elkins Auto Supply, 120 w Church

**HENNIG TIRE WORKS**, 11 s Main (see p 20)

**MACH BROS GARAGE**, 28 w Pine

**OAKLAND GARAGE**, Oakland, Fla, (see p 17)

**ROBERTSON H C AUTO CO**, 107 Court (see p 36)

Schiff Auto Supply Co, 32 n Orange av

**SMYTHE W E & SON**, 211-213 s Orange av

**STANDARD AUTO CO**, Winter Park, Fla (see p 54)

## Automatic Electrical Equipment Replacements

(Wholesale)

**FIELDS H R CO**, 2 Hand Bldg, 7 w Church (see p 9)

LAKE WALES  
LEESBURG  
MT. DORA  
SANFORD  
WINTER HAVEN

ORLANDO  
BARTOW  
DE LAND  
EUSTICE  
KISSIMMEE

**Barker Poster Adv. Co.**

OUTDOOR ADVERTISING A SPECIALTY

Phone 268

110 W. Pine

**Cohon Bros. Co.**  
MACHINERY AND SUPPLIES

6 EAST CHURCH STREET  
PHONE 456

Western Electric Farm Lighting Plants;  
Water Works for Country Homes Furnished  
and Installed; Acme Harrows, Grove Cultivators,  
Gasoline and Oil Engines.



# COOK AND HEAT WITH GAS

AUTO EXPERTS

325

BATTERY—RECHARGING

Automobile Electrical and Magneto Experts

**MOTOR PARTS SERVICE CO.**  
New Butt-Landstreet Bldg, Official Bosch Magneto Service Station No 354

Automobile Insurance

**FLORIDA STATE AUTO ASSN.**  
San Juan Hotel Bldg

Automobile Vulcanizers

Patch A A & Son, 36 e Pine

Automobile Washing

**HUNGERFORD C T.** 312 n Orange av (see p 102)

Baggage Transferred

**DANN'S TRANSFER LINE.** 59½ w Church (see bottom lines)

**FULFORD'S TRANSFER.** opp A C L Ry Baggage Room (see back cover)

\*Grover J A. A C L Ry Station  
**STAR AUTO SERVICE (The).** 312 n Orange av (see p 102)

Bakeries

Apopka Bakery, Apopka, Fla  
College Inn, Winter Park, Fla  
Federal Bakery, 14 s Orange av  
Hope W J, 11 w Robinson av  
Nicholson's Bakery, 29 w Church  
**ROCK BAKING CO.** 20 w Church (see p 46)  
Schmidt Richd, Pine Castle, Fla

Banks

Bank of Oakland, Oakland, Fla  
Bank of Ocoee, Ocoee, Fla  
**BANK OF ORANGE & TRUST CO.** 23 e Central av (see p 3)  
Bank of Winter Garden, Winter Garden, Fla  
**BANK OF WINTER PARK.** Winter Park, Fla (see p 53)

*If Hungry*  
**Baker Bros. Co.**  
Phone 82

**FIRST NATIONAL BANK IN ORLANDO.** 130 s Orange av (see front cover & p 3)

First Natl Bank, Winter Garden, Fla

Orlando Bank & Trust Co, 100 s Orange av

State Bank of Apopka, Apopka, Fla

**STATE BANK OF ORLANDO & TRUST CO (The).** 101 s Orange av (see back cover & p 39)

**UNION STATE BANK.** Winter Park, Fla (see p 51)

Barbers

\*All Ready Barber Shop, 508 w Church

\*Bell Ford, 524 w Church

\*Fatio Frank, 517 w Church

Going C E, Apopka, Fla

Heidt T E, Winter Garden, Fla

\*Jackson W M, 706 Veach

Lucius Barber Shop, Winter Park, Fla

Orlando Barber Shop, Orlando Hotel Bldg

Paddock C L, 31 w Church

Rollins H E, 203 Boone

Royal Palm Barber Shop, 133 s Orange

Sanders W D, Winter Garden, Fla

San Juan Barber Shop, 6 n Orange

Schroyer A W, Winter Park, Fla

Standard Barber Shop, 106 s Orange av

\*Thomas J, 102 Depoline

\*White Chas, Apopka, Fla

Battery—Recharging

**AUTO ELECTRIC CO.** 108 Court  
**PHILA DIAMOND GRID BATTERY STATION.** 28 w Pine

**Carper's Book Store**

Phone 95

Loose Leaf and Bound Blank Books

Steel Filing Cabinets.

Fireproof Safes.

Transfer Cases, Desks

Wales Adding Machines  
Commercial Stationery,  
Typewriter Supplies

Check Protectors, Etc., carried in stock.

## D. A. ROUTH

TINNERS AND SHEET METAL WORKERS

Corner Church and Main Sts.

Estimates Cheerfully Given

Phone 606



# Finley's "Pioneer" Paint & Wall Paper Store

Corner Court and Pine Streets—Phone 67

## WALL PAPERS, PAINTS AND VARNISHES

BATTERY—RECHARGING 326

BREAD & CAKES

C. S (service)  
**McEwen**

"THE  
INSURANCE  
MAN"

Life,  
Fire,  
Automobile,  
Liability,  
Casualty,  
and Bonds

120 South  
Orange  
Avenue.  
Phone 311.

If it is  
INSURANCE  
SEE  
**McEwen**

### SAN JUAN COFFEE ROOM

PREST-O-LITE BATTERY SER-  
VICE STATION, Oak st  
SMYTHE W E & SON (Exide),  
211-213 s Orange av

#### Beverages

FRESE A F, 35 w Church (see  
p 10)

Bicycle Dealers and Repairers

YOUNG'S REPAIR SHOP, 106  
Court (see p 29)

Bill Posters and Distributors

BARKER POSTER ADVERTIS-  
ING CO, 110 w Pine (see side  
lines)

Billiards and Pool  
(See Pool, etc)

Blacksmiths, Horseshoers and  
Wheelwrights

Johannsen Thos, Clarcona, Fla  
MACY WAGON CO, 306 s  
Hughey (see p 51)  
Oshe Harry, 221 Boone  
Smith R F, Oakland, Fla  
Wilson Wm C, Winter Garden,  
Fla

#### Boarding

Bachelor (The), Winter Park,  
Fla  
Haley Maude Mrs, Windermere,  
Fla  
Lawrence D J Mrs, 308½ w  
Church  
McAllister Lizzie Mrs, 28 w  
Church  
Osceola Inn, Winter Park, Fla  
Park Inn, Winter Park, Fla  
Selby Jas, 9 s Hughey

Self House, Winter Park, Fla  
Wayside Inn, Apopka, Fla  
WOODARD ARMINDA MRS,  
(rms) 5 w Pine

Boarding and Day Schools

CATHEDRAL SCHOOL FOR  
GIRLS, 210 e Central av (see  
p 2)

Boat Builders

TRACY & CO, 710 s Hughey

Boiler Mnfrs

Cain-O'Berry Boiler Co, Living-  
ston, cor A C L Ry

Bonds

BANK OF WINTER PARK,  
Winter Park, Fla (see adv)

Booksellers and Stationers

BRANCH W S BOOK & MUSIC  
STORE, 14 e Pine (see bottom  
lines)

CARPER'S BOOK STORE, 24 s  
Orange av (see side lines)

CURTIS & O'NEAL, 115 s  
Orange av (see p 4)

Bottlers

CHERO-COLA BOTTLING CO,  
11 w Jefferson (see p 12)

Coco-Cola Bottling Works, 406-  
408 s Hughey

Bowling Alleys

Cohen & Hall, 28 n Orange av

Brass Founders

SOUTH FLORIDA FOUNDRY &  
MACHINE WORKS, 101 w  
Pine (see adv)

Bread and Cakes

ROCK BAKING CO, 20 w Church

J. A. COLYER

C. D. WILLIAMS

## COLYER & WILLIAMS, Merchant Tailors

Clothing Cut and Fitted to Measure on the Premises

No. 23 West Church Street

Telephone No. 337



# S. J. SLIGH & COMPANY

FRUITS AND VEGETABLES—DEALERS, GROWERS, PACKERS AND SHIPPERS  
 Phones: Office, 463; Packing House, 362  
 Orlando, Florida

## BRICK & TILE

327

## BUSINESS COLLEGES

### Brick and Tile

HANNER C C, 15 w Jefferson  
 LANG O S, n end Mill (see p 59)  
 McCORMICK-HANNAH LUM-  
 BER CO, Jefferson and A C L  
 Ry  
 FLETCHER-CRAWFORD CO,  
 Amelia av and A C L Ry

### Brokers

Cates C D & Co, 116 s Orange av  
 Godfrey F E (Fruit), 216 Boons  
 HUTCHINS & CO, 27 e Central  
 av  
 LANG O S (lumber), n end of  
 Mills (see p 59)  
 RUSH F G (real estate), San  
 Juan Hotel Bldg (see adv)

### Broom Makers

Smith W I, Orlando R D 1

Brushes, Starters and Genera-  
 tors, etc

### (Wholesale)

FIELDS H R CO, 2 Hand Bldg  
 7 w Church (see adv)

### Builders

BATES & COLE, Park Lake av  
 (see p 63)  
 CHAFIN J J, Ocoee, Fla (see  
 adv)  
 HANNER C C, 15 w Jefferson  
 (see p 57)  
 HUGGINS ARTHUR N, Box  
 50-A R D 2 (see adv)  
 VILLENEUVE L S, 30 w Church  
 (see adv)  
 WOODNICK JOS C, 5 w Robin-  
 son av (see adv)

### Buildings and Halls

Arcade Bldg, Pine, Court and  
 Church  
 Bank of Orange Bldg, 19 e Cen-  
 tral av  
 Boardman Bldg, 102 s Orange av  
 Butt-Landstreet Bldg, Orange av  
 cor Washington

## Johnson & Holoway

Orlando's Leading  
 Automobile Painters  
 Butt-Landstreet Bldg.,  
 PHONE 643

Cheney Bldg, 3 n Orange av  
 Christ Bldg, 17 e Central av  
 Dollins Bldg, 10 w Pine  
 Drew Bldg, 213 s Orange av  
 Empire Bldg, 3 w Pine  
 Fraternity Bldg, 216 s Orange av  
 Hand Bldg, 7 w Church  
 Hanner Bldg, Macy nr Irvin  
 Hunt-Brandon Bldg, 19 w Church  
 Hyer Bldg, 126 s Orange av  
 McNeill-Davis Bldg, 4 w Church  
 O B & T Bldg, 2 w Pine  
 Payne L L Bldg, 2 w Pine  
 Rock Bldg, 9 n Orange av  
 Smith Bldg, 47 e Pine  
 Watkins Bldg, 107 s Orange av  
 Y-D Bldg, 6 e Central av

### Building Material

BUMBY JOS HDW CO, 102-104  
 w Church  
 FLETCHER-CRAWFORD CO  
 (Inc), 102-104 w Concord av  
 (see adv)  
 HYRESS FRANK & SONS, 203  
 s Hughey (see p 63)  
 LANG O S, n end Mill (see adv)  
 McCORMICK-HANNAH LUM-  
 BER CO, Jefferson and A C L  
 Ry (see bottom lines)  
 ORLANDO NOVELTY WORKS  
 AND LUMBER YARD, 110 w  
 Livingston av (see p 28)  
 FLETCHER CRAWFORD CO,  
 Amelia av and A C L Ry (see  
 p 18)  
 SOUTHERN MILLWORK CO,  
 office Watkins Bldg (see p 24)

### Bureau of Information

ORLANDO CHAMBER OF COM-  
 MERCE, Orange av cor Oak

### Business Colleges

SOUTHERN SCHOOL OF COM-  
 MERCE, 7 w Church (see side  
 lines)

# Cook Auto- mobile Co.

Sales  
 Agents  
 BUICK  
 CARS

ACCES-  
 SORIES  
 SUPPLIES

High Grade  
 Repair  
 Work

OAK  
 STREET  
 Phone 111

C. A. ROBERTS

F. B. LYNCH

# ROBERTS & LYNCH

REAL ESTATE AND INVESTMENTS

Office, 203 S. Orange Ave.

Phone 966

Orlando, Florida



# BUNNELL-BURTON

REAL ESTATE IN ALL ITS BRANCHES  
30 West Church Street, Half Block from A. C. L. Depot

CABINETMAKERS

328

CIGAR MNFRS

## Jay E. Bigham & Co.

Public Accountants  
Audits, Financial Statements,  
Income Tax Specialists  
CITIZENS BANK BLDG.  
TAMPA, FLORIDA

Cabinetmakers

ORLANDO CABINET WORKS,  
710 s Hughey (see p 51)

Cafes

(See Also Restaurants)

FRESE A F, 35 w Church (see  
p 10)

HOTEL EMPIRE CAFETERIA,  
14 w Central av (see p 27)

HOWARD H A, 118 w Church  
(see inside back cover)

PALM TEA ROOM, 113 s Orange  
av (see p 58)

SANITARY LUNCH, 118 s  
Orange av and w Church st  
(see p 61)

SAN JUAN COFFEE ROOM, 5  
w Central av (see corner  
cards)

Cafeterias

EMERICK'S CAFETERIA, 13 s  
Orange av (see p 14)

HOTEL EMPIRE CAFETERIA,  
14 w Central av

ORANGE CAFETERIA, 12 Oak  
(see p 21)

Candy Makers

POTTER'S CANDY SHOP, 20 e  
Pine (see p 46)

Canned Goods and Vegetables

NEWLAN'S GROCERY, 709 w  
Church (see adv)

Carbonated Beverages

CHERO-COLA BOTTLING CO,  
11 w Jefferson (see adv)

Carpenters—House Repairs

TRACY & CO, 710 s Hughey  
(see p 51)

Carpet Cleaning

ORLANDO BARGAIN STORE,  
39 e Pine

Carpets, Mattings and Rugs

ORLANDO BARGAIN STORE,  
39 e Pine

Carriage Makers

Holland R L, 30 w Pine

Cement

ANCHOR PAINT & VARNISH  
CO, 408 Broadway (see p 40)

Cement Blocks

HYRES FRANK & SONS, 203 s  
Hughey (see adv)

IDEAL BLOCK YARD, 109-111  
Veach (see bottom lines)

Cement Work

Hanner C C, 15 w Jefferson  
IDEAL BLOCK YARD, 109-111  
Veach cor Garland

Chiropodists

Davis G E, 29 e Pine  
Kaeser Anna Miss, 102 s Orange  
av  
Mustard L J Miss, 117 s Orange

Chiropractors

Jones S S, Y-D Co Bldg

Church Conferences

Florida S D Adventist Confer-  
ence, 201 e Robinson av

Cigar—Mnfrs

Curry & Smith, 402 Macy  
Florida Orange Cigar Co, (r) 14  
e Church

We Sell  W. L. DOUGLAS SHOES

EXCLUSIVE AGENTS

THE LEADER DEPARTMENT STORE—H. Stalberg, Proprietor

TWO BIG STORES—Jacksonville, 403 W. Bay Street, and Orlando, Fla., Church, Corner Boone

# BRANCH'S BOOK STORE

For Rubber Stamps, Engraved Calling Cards, Architects' Supplies, Pennants



# Orange Title Guaranty & Abstract Co.

WM. BEARDALL, General Manager  
PHONE 577

We Will Guarantee Your Title

The only abstract company in Orange county that can make a complete abstract

CIGAR MNFRS

329

CLEANING & PRESSING

HAWLEY D L, 104 w Church  
(r) (see bottom lines)  
Over-The-Top Cigar Factory, 11  
s Orange av

Cigars and Tobacco

Grady Smoke House, Orlando,  
Fla

HOWARD HILLIARD A, 118 w  
Church

LUCERNE PHARMACY, 109 s  
Orange av

ORLANDO PHARMACY, 43 w  
Church (see back cover)

Citrus Fruit Buyers

SLIGH S J & CO, 40 Watkins  
Bldg (see top lines)

Citrus Fruit—Canners

Orlando Preserving Co, 8 e  
Church

Prepared Fruit Co, 102 Patrick

Citrus Fruit Exchanges

ORANGE COUNTY CITRUS  
SUB-EXCHANGE, 2 w Pine  
(see p 37)

Citrus Fruit and Farm Lands

OVERSTREET CRATE CO, 132  
s Orange av

Citrus Fruit Packers

(See also Fruit Packers)

ORANGE COUNTY CITRUS  
SUB-EXCHANGE, 2 w Pine,  
(see p 37)

SLIGH S J & CO, 40 Watkins  
Bldg and 209 w Robinson av  
(see top lines)

Walker Bros, Boone, cor South

City Property

ANDERSON F L, 105 n Orange  
av

BABCOCK H C, 8 e Church

BARCLAY REALTY CO, 21 e  
Pine

BEGGS JAS D, 6 Watkins Bldg

**Baker Bros. Co., Inc.**  
ORLANDO'S  
**BEST** MEATS  
SERVICE  
PRICE

BRADSHAW J N CO, 7 n Orange  
av

BUNNELL-BURTON REALTY  
CO, 30 w Church (see top  
lines)

CENTRAL FLORIDA REAL ES-  
TATE & INVESTMENT CO  
(Inc), 207 s Orange av

DANN CARL REAL ESTATE  
CO, 31 s Orange av and 9 e  
Pine (see front cover)

DAVIS MAURER & CO, 23 e  
Pine (see bottom lines)

HUTCHINS & CO, 27 e Central  
av

KILGORE FORREST A & CO, 1  
Watkins Bldg

MINX REAL ESTATE COM-  
PANY, 17 s Orange av

ROBERTS & LYNCH, 203 s  
Orange av

RUSH F G, San Juan Hotel Bldg  
(1st fl)

TROPICAL REALTY CO, 25 e  
Central av (2d fl)

YOUNG E C, 4 w Church (see p  
54)

ZANGEN O V, P O Box 381 (see  
side lines)

Civil Engineers

Ramsey Herndon & Co, 132 s  
Orange av

Cleaning and Pressing

\*COLYER & WILLIAMS, 23 w  
Church (see bottom lines)

Duncan R H, Winter Garden,  
Fla

\*GRIMES THE TAILOR, 514 w  
Church (see inside back cover)

Hughes G S, 10 e Church

Kennedy L L, Winter Garden,  
Fla

\*MILLER HAT CO (The), 416  
w Church (see adv)

**Southern  
School of  
Commerce**

G. S. Gaston  
President

Phone 551

**COURSES:**  
Shorthand  
Typewriting  
Bookkeeping  
Penmanship  
Salesmanship  
Civil Service

**SESSIONS:**  
Morning  
Afternoon  
Night

**Positions  
Secured**

# Orlando Paint and Wall Paper Company

W. R. RHAN, Proprietor

Agents for Pitcairn's Aged Varnishes and Patton's Sun Proof Paints  
4 EAST CHURCH STREET

PHONE 261



# BARCLAY REALTY COMPANY

Farm Lands, City Property, Orange Groves, Trucking Lands, Colonization Lands  
 21 E. Pine St. Phone 334 Orlando, Florida

CLEANING & PRESSING 330

CLERGYMEN

**A. J.  
WALL**

**Plumbing  
Heating  
AND  
SHEET  
METAL  
WORK**

Phone 493-1  
8 Court St.

ORLANDO  
FLORIDA

## PALM TEA ROOM

113 S. ORANGE AVE.

ORLANDO STEAM LAUNDRY,  
20-26 e Church (see adv)

PROGRESSIVE LAUNDRY, 605  
w Central av (see front stencil)

Spiney Duncan, Winter Garden,  
Fla

Winter Park Pressing Club, Winter  
Park, Fla

### Clergymen

ADCOCK J DEAN (Bapt), 106 e  
Pine

\*Arnette Allen (Bapt), 105 n  
Terry

Badger Geo H (Unitarian), 212 e  
Livingston av

\*Bartley H W, 814 s Division

\*Blackett G M (Episco), 105 s  
Terry

\*Borgar R G (Meth), Taft, Fla

Brewer R J (Meth), Pine Castle,  
Fla

\*Brown C M (Meth), Oakland,  
Fla

\*Bryant H R (A M E), Apopka,  
Fla

Burr Wm M (Bapt), Winter  
Park, Fla

Chisholm A M (Christian), R D  
1, Orlando, Fla

Cobb R P (Episco), 212 n Rosa-  
lind av

Cooper Wm A (Meth), 14 e Jack-  
son

Dresch Wm H, Winter Park,  
Fla

Enlow C E, Winter Park, Fla

FOX MICHAEL (Catholic), 203  
n Orange av

\*Fuller M D (A M E), Winter  
Park, Fla

Funk Wm H, Pine Castle, Fla

Gibson T D, Formosa, Fla

GLASS JAS G (Episco), 10 e  
Jefferson

\*Harris C H (Robt), Morgan av

Hilburn J R (Meth), 308 e Jack-  
son

\*Hill H K (Bapt), 213 Chatham

Hoyt Chas K, Winter Park, Fla

Hundley Wm T, Apopka, Fla

\*James J B (A M E), 956 e South

\*Jones G W, 303 Douglas

\*Jones H J (A M E), Winter  
Park, Fla

\*Jones Isaac (Bapt), 735 w Rob-  
inson av

\*Jordan Jos, Winter Park, Fla

\*Knox J W (Bapt), w Robinson  
av

\*Long J A, 404 Veach

Love R J (Union), Lockhart,  
Fla

McBurnie W J (R P), Conway,  
Fla

McCONNELL T H REV D D  
(Presby), 106 e Church

McDUFFIE WM R (Alliance),  
306 w Central av

\*McNorton E H, Maitland, Fla

MANN CAMERON RT REV  
(Episco), 16 n Main

\*Marbary Moses E (Bapt),  
Hicks st

Matthews Dudley, Winter Park,  
Fla

Murphy W E (Bapt), Taft, Fla

Pardee Luther (Episco), Winter  
Park, Fla

Peters W M, 106 America

\*Pickens Wm P (Meth), 203 s  
Terry

Pitblado Guthrie (Episco), 408  
Gunby av

\*Poer W M (Bapt), Oakland,  
Fla

\*Polk J K (Bapt), 506 w Pine

Pugh S A (Bapt), Winter Park,  
Fla

\*Rabb J J (A M E), 958 e South

\*Ranson C A, 708 Carter

Rogers W C (Meth), Apopka,  
Fla

Russell A B (Adventist), For-  
mosa, Fla

\*Smith Andrew, Taft, Fla

SMITH E LEE (Bapt Evangel-  
ist), 315 n Main

Smith J J (Bapt), Ocoee, Fla

Stephenson C B (S D Adv), For-  
mosa, Fla

Summers Daniel, 1010 s Division

Elbre Drug Stores, Inc.

Store No. 25, 18 South Orange Avenue

# THE REXALL STORE

Phones 1021 and 1022

Operating a Chain of Florida Drug Stores



# DICKSON-IVES CO., Department Store

Our Clothing Department is Headquarters for Hart Schaffner & Marx Clothing and Manhattan Shirts

"ORLANDO'S FAVORITE SHOPPING PLACE"

## CLERGYMEN

331

## CONFECTIONERS

Stubbs G W (Meth), Oakland, Fla  
 Swickard N A (Meth), Fair Villa, Fla  
 Trapp Geo, Gotha, Fla  
 Tyler C C (Meth), 208 w Pine  
 Varion Geo (Meth), 403 Gunby av  
 Vincent C A (Cong), Winter Park, Fla  
 Walker J C (Bapt), Winter Park, Fla  
 Walker J E (Bapt), Winter Park, Fla  
 Ward Geo M, Winter Park, Fla  
 Warren Wade (Bapt), Clarcona, Fla  
 \*Williams Wm, 616 Long  
 Woodside T W (Cong), R D 1, Orlando, Fla

### Clothing and Clothiers

Anno J C, 45 w Church  
**DICKSON-IVES CO.**, 2-12 s Orange av (see top lines)  
**LEADER DEPT STORE** (The), 26 w Church (see side lines)  
**MCCULLOCH DEPT STORE**, 128 s Orange av (see top lines)  
 Mann & Mills, Winter Garden, Fla  
 Schultz W H, Winter Park, Fla  
**YOWELL-DREW CO.**, 1-11 s Orange av (see front cover)

### Clubs

Tourist Club, Orange av cor Oak  
 Winter Park Country Club, Winter Park, Fla

### Coffee Rooms

**SAN JUAN COFFEE ROOMS**, 5 w Central av (see corner cards)

### Cold Drinks

**FRESE A F**, 35 w Church

### Cold Storage

Winter Park Refrigerating Co, Winter Park, Fla

### Collection Agencies

Orlando Credit Assn, 30 Watkins Bldg

### Colleges

**ROLLINS COLLEGE**, Winter Park, Fla (see insert)

### Commercial Schools

**SOUTHERN SCHOOL OF COMMERCE**, 7 w Church (see side lines)

### Concrete Blocks

**KISSAM BUILDING STONE CO.**, South opp A C L Freight Depot (see adv)

### Concrete and Cement Products

**HYRES FRANK & SONS**, 203 s Hughey (see adv)  
**KISSAM BUILDING STONE CO.**, South opp A C L Freight Depot (see adv)

### Concrete Construction

**HYRES FRANK & SONS**, 203 s Hughey (see p 63)  
 Orlando Concrete Works, 407 Long

### Confectioners

**ELBRE DRUG STORES (Inc)**, 18 s Orange av (see bottom lines)  
**FIELDS**, 2 n Orange av  
 Liebing Ernest, Apopka, Fla  
**LUCERNE PHARMACY**, 109 s Orange av  
 Mayer Candy Kitchen, 134 s Orange av  
**ORLANDO PHARMACY**, 43 w Church  
**PALM TEA ROOM**, 13 s Orange av  
 Patrick M A, Ocoee, Fla  
**POTTER'S CANDY SHOP**, 20 e Pine—phone 971 (see adv)  
 Seagroat Herbert, Apopka, Fla  
 Vaden D M, Apopka, Fla

Office Phone  
639

# Carey Hand

FUNERAL  
DIRECTOR  
AND  
EM-  
BALMER

16-18  
WEST  
PINE ST.

Residence  
Phone  
457

"MOTOR  
EQUIP-  
MENT"

# SMOKE HAWLEY'S CIGARS

The Cigars of Quality—Manufactured by D. L. Hawley

REAR 106 W. CHURCH ST. PHONE 525 ORLANDO, FLORIDA



# McCulloch's Department Store

EVERY DAY A BARGAIN DAY—SATISFACTION GUARANTEED

128 South Orange Avenue

CONTRACTORS

332

CONTRACTORS

FOOT



Specialist

We do not trim your callouses, but we cure them. If you are suffering from Rheumatism, Sciatic Rheumatism, Backache, Headache, Pains in your Feet, Corns, Bunions, Fallen Arches Heavy Callouses,

Consult  
C. L. Gisler  
Foot  
Specialist  
136 South  
Orange Ave.  
Residence:  
311 Jackson  
Street  
Phone 594  
Home and  
Hotel Call by  
Appointment

Contractors

(Auto Painters)

JOHNSON & HOLOWAY, Butt-  
Landstreet Bldg (see top  
cards)

(Bricklayers)

Lindsay H G, 402 Long

(Builders)

Allerdice Edwd, 512 Delaney  
BATES & COLE, Park Lake av  
(see p 63)

Brady J M, Formosa, Fla  
CHAFIN J J, Ocoee, Fla (see  
opp Bus Dept)

FEAGIN E R, 110 Court (see p  
25)

\*FOSTER CHAS S, 25 n Reel  
(see p 8)

Gilliam A F, Clarcona, Fla  
HANNER C C, 15 w Jefferson  
(see p 57)

Hillyer Chas E, 206 n Orange av  
HUGGINS A N, Robinson av bey  
Fern Creek av (R D 2), (see  
opp Bus Dept)

Hunter F J, Winter Park, Fla  
Keen Edgar, 10 Glen  
Larson O N, 406 e Church

Macy Paul, Pine Castle, Fla  
MOYE B F, 109 Beggs (see p 22)  
Newman & Kilby, 17 e Central  
av

Peppercorn F A, 311 e Church  
Smith Wm, Maitland, Fla  
Townsend L C & Co, 126 s  
Orange av

Waldron R J, 215 s Rosalind av  
Wallace L U, Windermere, Fla  
Waterhouse W H, Maitland, Fla  
Weidow J F, R D 1 Orlando, Fla  
Wellman J F, Winter Park, Fla  
Wilson E J, 201 w Pine

VILLENEUVE L S, 30 w Church  
Vincent Jas A, Apopka, Fla  
WOODNICK J E, 5 w Robinson  
av (see p 48)

(Cement and Concrete)

IDEAL BLOCK YARD, 109-111  
Veach (see bottom lines)

KISSAM CONCRETE BLOCK  
CO, South opp A C L Depot  
(see p 59)

(Electrical)

AYERS ELECTRIC CO, 24 n  
Orange av (see p 63)

CURRY ELECTRIC SUPPLY  
CO, 226 s Orange av (see p 17)

ELECTRIC SHOP (The), 9 e  
Pine (see p 5)

JOHNSON ELECTRIC CO, 11  
Court (see p 57)

NEWELL ELECTRIC CO, 23 e  
Pine (see bottom lines)

(General)

BATES & COLE, Lake Park av  
(see p 63)

CHAFIN J J, Ocoee, Fla (see  
opp Bus Dept)

Florida Construction Co, 4 w  
Church

HANNER C C, 15 w Jefferson  
av (see p 57)

HUGGINS ARTHUR N, Box  
50-A, R D 2

NATIONAL ENGINEERING &  
CONTRACTING CORP, 8 e  
Church (see p 62)

VILLENEUVE L S, 30 w Church

(House Numbering)

MILLER & MAYFIELD, Ashe-  
ville, N C, P O Box 952

(Painting)

FINLEY'S PIONEER PAINT &  
WALL PAPER STORE, 33 e  
Pine (see top lines)

(Plasterers)

Harper G S, R D 1

(Plumbing)

BURKHARD JACOB, 102 w Pine  
(see p 16)

BUTLER GLENN C, 108 Court  
(see opp Bus Dept)

MANN WM F, 512 e Central av  
(see p 58)

ORLANDO PLUMBING CO, 105  
e Church (see p 61)

RIECKEN C F, The Arcade Bldg  
(see p 16)

SALLAS S F, 127 w Church (see  
p 43)

(Sidewalks)

IDEAL BLOCK YARD, Veach  
cor Garland (see bottom lines)

## DANN'S TRANSFER LINE

DR. B. D. WIENENGA  
Proprietor

Leading Line in Orlando

HAULING OF ALL KINDS—FURNITURE A SPECIALTY

Phone 257

Autos, Trucks and Baggage Wagons Meet All Trains 59½ W. Church



PURE DISTILLED WATER

# Orlando Water & Light Co.

# ICE

Daily Delivery

Ice Department Phone No. 124

CONSTRUCTION ENGRS 333

DEPT STORES

### Construction Engineers

NATIONAL ENGINEERING & CONTRACTING CORP, 8 e Church (see adv)

### Corona Typewriters

BRANCH W S BOOK & MUSIC STORE, 14 e Pine

### Country Produce

Pappas Bros & Co, 5 n Orange av

### Crate Mnfrs

OVERSTREET CRATE CO, 132 s Orange av (see p 45)  
Pounds W S, Ocoee, Fla

### Crate Material

FLETCHER - CRAWFORD CO (Inc), 102-104 w Concord av (see p 18)

OVERSTREET SUPPLY CO, 132 s Orange av (see p 45)

### Credit Assns

Orlando Credit Assn, 30 Watkins Bldg

### Crockery

CARTER'S HARDWARE, 8 e Pine  
McCULLOCH DEPT STORE, 128 s Orange av

### Cut Glass

EVANS T H, 124 s Orange av

### Dancing Teachers

Quille Grace Mrs, 22 e Pine

### Dairies and Dairymen

Bass Jno C, 732 w Central av  
Harris J F, Pine Castle, Fla  
Hook Harry & L E, Winter Garden rd (R D 2)

*If Hungry*  
**Baker Bros Co.**  
Phone 82

### Decorators' Supplies

Orlando Paint & Wall Paper Co, 205 s Orange av

### Dentists

AKERS E F, 2 w Pine, O B & T Co Bldg

ANDERSON R L, 102 s Orange av—phone 571, office hours 8 to 12 a m, 1 to 5 p m (see p 34)

BAILEY T R, 515 Y-D Bldg, hours 9 a m-4 p m (see p 34)

BOARDMAN F C, Boardman Bldg, 102 s Orange av, office hours 8:30 to 5 p m (see p 49)

Bosse H J, 15 s Main

BUTT C G, 3 n Orange av (see p 34)

Crews H K, 16 s Orange av  
Hannah F B, Apopka, Fla

Jones N C, 20 Watkins Bldg

PARKER A W, Empire Bldg, 3 w Pine (see p 36)

THOMPSON F F, 115 s Orange av (see p 35)

\*Tillman S A, 401½ w Church  
Verigan J Howard, Winter Park, Fla

WHITMAN A B, Clinic Bldg, 103 e Central av (see p 33)

### Department Stores

DICKSON-IVES CO, 2-12 s Orange av (see top lines)

LEADER DEPT STORE (The), 26 w Church (see side lines)

McCULLOCH DEPT STORE, 128 s Orange av (see top lines)

YOWELL-DREW CO, 1 to 11 s Orange av (see front cover and p 2)

**BUTT-LANDSTREET, Inc.**  
**TIRES, TRUCKS, TRACTORS**  
ORANGE AV. COR. WASHINGTON  
Phone 1028

**T**IRES  
**R**UCKS  
**R**ACTORS

## D. A. ROUTH

Corner Church and Main Streets  
PHONE 606

Tin, Tile, Slate and Gravel Roofing.  
Copper Work Neatly Done. Cornice  
and Skylights. Hot Air Furnace,  
Heating and Ventilating. Metal Ceiling.



# Finley's "Pioneer" Paint Store

Corner Court and Pine Streets—Phone 67

High Grade Wall Papers, Paints and Painters' Supplies

DESIGNERS—MECH

334

DRY GOODS

C. S. (service)  
**McEwen**

"THE  
INSURANCE  
MAN"

Life,  
Fire,  
Automobile,  
Liability,  
Casualty,  
and Bonds

120 South  
Orange  
Avenue.  
Phone 311.

If it is  
INSURANCE  
SEE  
**McEwen**

## SAN JUAN COFFEE ROOM

Designers—Mechanical

EFFICIENCY ENGINEERING CO, 101 w Central av (see p 19)

Diamonds

EVANS T H, 124 s Orange av (see front cover and p 4)

Disinfectants—Mnfrs

Gore F D, 506 Macy

Doors and Sash

ORLANDO NOVELTY WORKS AND LUMBER YARD, 110 w Livingston av (see p 28)  
SOUTHERN MILLWORK CO, w Robinson av (see p 24)

Douglas Shoes

LEADER DEPT STORE, Church cor Boone (see side lines)

Drainage

Taft Drainage Dist, Taft, Fla

Dressmakers

Barnett Eliza Miss, Yowell-Drew Bldg  
Boring J W Mrs, 8 w Washington  
Burnett Julia Mrs, 10 Y & D Bldg  
Hamilton Blanche Mrs, 17 e Central av  
Mahoney J F Miss, 126 s Orange av  
Sherritt Grace Miss, 10 w Pine  
Stuart Mollie Miss, Winter Park, Fla

Druggists

(Retail)

Apopka Drug Co, Apopka, Fla  
COLLEGE PHARMACY, Winter Park, Fla (see adv)

Dean J L, 9 w Church

ELBRE DRUG STORES (Inc), s Orange av (see bottom lines)  
EVANS-REX DRUG CO, 21 s Orange av (see p 3)

Greiner Lawrence F, Winter Park, Fla

Hoover M F, Winter Garden, Fla  
LUCERNE PHARMACY, 109 s Orange av (see front cover and p 14)

McELROY'S PHARMACY, 119 s Orange (inside back cover)

ORLANDO PHARMACY, 43 w Church (see back cover and p 11)

Owl Pharmacy, 114 Court

\*PEOPLES DRUG STORE, 526 w Church (see p 49)

Shupe F L, Oakland, Fla

Taylor Drug Store, 415 w Church  
Trovillian J A, Winter Park, Fla  
Winter Garden Pharmacy, Winter Garden, Fla

WINTER PARK PHARMACY, Winter Park, Fla (see p 53)

Druggists Sundries

EVANS-REX DRUG CO, 21 s Orange av

Dry Goods

(Retail)

Chapneys Wm T, Apopka, Fla

DICKSON-IVES CO, 2-12 s Orange av (see top lines)

\*Fair Price Variety Store, 512 w Church

Ilsen M, 601 w Church

LEADER DEPT STORE (The), 26 w Church (see side lines)

Leedy R F, Winter Park, Fla

Lovell A J, Apopka, Fla

McCULLOCH DEPT STORE, 128 s Orange av (see top lines)  
Orlando Bargain Store, 412 w Church

Parham's Notion Store, 413 w Church

J. A. COLYER

C. D. WILLIAMS

## COLYER & WILLIAMS, Merchant Tailors

Cleaning, Dyeing, Repairing, Ladies' Pressing—Pressing Club \$2.50 Per Month and Up

No. 23 W. Church St.

Suits Made in Our Own Shop

Telephone No. 337



# Fruits and Vegetables

## S. J. SLIGH & COMPANY

Phones: Office, 463; Packing House, 362

Orlando, Florida

Dealers  
Growers  
Packers  
Shippers

### DRY GOODS

335

### FAMILY LAUNDRY

Salamon B, 125 s Orange av  
Slemmons W M, 2 w Church and  
111 s Orange av  
**YOWELL-DREW CO**, 1 to 11  
Orange av (see front cover)

(Wholesale)

Robinson O S, 412 Y & D Bldg

**Eating Houses**  
(See also Restaurants)

\*Cunningham Jno, 511 w Church  
\*Foote Willie F, 523 w Church  
\*Hall S M, 613 Veach  
\*Jefferson Tony, 314 w Robinson  
av  
\*Rackard's Cafe, 501 w Church  
\*Seminole Cafe, 401 w Church  
\*Tourists' Cafe, 407 w Church  
\*Williams C W, 504 w Church  
\*Williams Cornelius, 6 Bryan  
\*Williams Nettie, 407 w Church  
\*Williams Susie, 418-A w Church

**Electricians**

**AYERS ELECTRICAL CO**, 24 n  
Orange av (see p 63)  
**CURRY ELECTRIC SUPPLY  
CO**, 226 s Orange av (see p 17)  
Folsom & Cotting, Winter Park,  
Fla  
**JOHNSON ELECTRIC CO**, 11 w  
Court (see p 57)  
**NEWELL ELECTRIC CO**, 23 e  
Pine (see bottom lines)  
Peoples Electric Co, 121 Court  
Treadwell W H, 109 e Pine  
Winter Park Elec Constrn Co,  
Winter Park, Fla

Electrical Fixtures and Goods  
**AYERS ELECTRICAL CO**, 24 n  
Orange av (see p 63)  
**CURRY ELECTRIC SUPPLY  
CO**, 226 s Orange av (see p  
17)  
**ELECTRIC SHOP (The)**, 9 e  
Pine (see p 5)  
**JOHNSON ELECTRIC CO**, 11 w  
Court  
**NEWELL ELECTRIC CO**, 23 e  
Pine (see bottom lines)  
Winter Park Electrical Construc-  
tion Co, Winter Park, Fla

### Johnson & Holoway

Orlando's Leading  
**Automobile Painters**  
Butt-Landstreet Bldg.,  
PHONE 643

**Electrical Utility Engineers**

**AYERS ELECTRICAL CO**, 24 n  
Orange av

**Embalmers**

**GOODING-TICHENOR CO**, 32 e  
Pine (see back cover)  
**HAND CAREY**, 16-18 w Pine  
(see side lines)

**Employment Agencies**

Orange County Employment  
Agency, 11 n Orange av

**Engineers—Construction**

**NATIONAL ENGINEERING &  
CONTRACTING CORP**, 8 e  
Church (see p 62)

**Engineers—Mechanical**

**EFFICIENCY ENGINEERING  
CO**, 101 w Central av (see p  
19)

**Engravers**

**COLE A L**, 22 e Pine (see p 16)

**Exide Battery Service**

**SMYTHE W E & SON**, 211-213  
s Orange av

**Express Companies**

American Railway Express Co,  
15 e Church  
Fruit Growers Express, A C L  
Ry Frt Depot

**Family Laundry Work**  
**ORLANDO STEAM LAUNDRY**,  
26-30 Church (see back cover)

**Cook Automobile Co.**  
WE MAKE A SPECIALTY OF BATTERY WORK

EVERYTHING  
For the  
AUTOMOBILE

## McCORMICK-HANNAH LUMBER CO.

Jefferson and Railway Streets

Lumber, Sash, Doors, Mouldings—Lime, Cement, Brick—Special Millwork  
PHONE 37



**BUNNELL-BURTON**

REAL ESTATE IN ALL ITS BRANCHES

Orange Groves, Farm Lands, City Property, Trucking Lands, Colonization Lands  
30 West Church Street, Half Block from A. C. L. Depot

FANCY GOODS

336

FLORISTS

**Singer  
Sewing  
Machine  
Co.**Machines  
Sold on  
Easy TermsOld  
Machines  
Traded inParts,  
Needles,  
Oil and  
Repairs for  
All Makes  
of Machines43 E. Pine  
Street  
Phone 321**Jay E. Bigham & Co.**Public Accountants  
Audits, Financial Statements,  
Income Tax Specialists  
CITIZENS BANK BLDG.  
TAMPA, FLORIDA

## Fancy Goods

Woman's Exchange, 211 s  
Orange av

## Fancy Poultry Breeders

Bryant F H, Lockhart, Fla

## Farm Implements

BUTT-LANDSTREET (Inc), 101  
n Orange av (see side lines)

## Farm Lands

ANDERSON F L, 105 n Orange  
av (see p 55)BARCLAY REALTY CO, 21 e  
Pine (see left top lines)BEGGS JAS D, 6 Watkins Bldg  
(see backbone and p 57)BRADSHAW J N CO, 7 n Orange  
av (see p 5)BUNNELL-BURTON REALTY  
CO, 30 w Church (see top  
lines)CITY BEAUTIFUL TRANSFER  
& REAL ESTATE CO, 205  
Zelma (see p 103)CRAWFORD J E, 126 s Orange  
avDANN CARL REAL ESTATE  
CO, 31 e Central av and 9 e  
Pine (see front cover and p  
14)DAVIS, MAURER & CO, 23 e  
Pine (see bottom lines)HUTCHINS & CO, 27 e Central  
av (see top lines)KILGORE FORREST A & CO, 1  
Watkins Bldg (see p 43)MINX REAL ESTATE CO, 17 s  
Orange av (see p 36)ROBERTS & LYNCH, 203 s  
Orange av (see bottom lines)TROPICAL REALTY CO, 25 e  
Central av (2d fl), (see p 48)WARING R D, 19 e Central av  
(see p 42)YOUNG E C, 4 w Church (see  
p 54)

## Feed Dealers

DICKSON-IVES CO, 2-12 s  
Orange avOrlando Grain & Commission  
Co, Central av and Church

## Fertilizers

Nitrate Agencies Co, 38 Watkins  
BldgSOUTHERN FERTILIZER CO,  
Watkins Bldg (see p 24)West Coast Fertilizer Works,  
Maitland, FlaWILSON & TOOMER FERTI-  
LIZER CO, 4 n Orange av

## Filling Stations

Elkins Auto Supply, 120 w  
ChurchORLANDO FILLING STATION,  
127 w Church (see p 41)

## Financial Statements

BIGHAM JAY E & CO, 418-419  
Citizens Bank Bldg, Tampa,  
Fla (see corner cards)

## Fish, Oysters and Game

HAGERMAN S L & SON, 17 e  
Pine (see p 39)

Siks Wm H, 302 Patrick

## Fishing Tackle

BUMBY JOS HDW CO, 102-104  
w Church (see p 64)

## Florists

Apopka Fernery, Apopka, Fla  
Bucknell A M, Maitland, Fla  
Caruthers Jno, 408 Lake  
Mack Peter, 10 Depoline  
Rosalind Gardens, 916 Lemon**IDEAL BLOCK YARD**HERBERT TICE, Prop.  
SEPTIC TANKSBuilding Blocks and Concrete Work; Estimates Furnished on Schools and Large Buildings  
Cor. Veach and Garland, Orlando, Fla.



# Orange Title Guaranty & Abstract Co.

WM. BEARDALL, General Manager

PHONE 577

CAPITAL STOCK \$100,000

We Make Abstracts and Guarantee Your Title to Same  
Come in and see us for particulars

## FOOD PRODUCTS—MNFRS 337

### Food Products—Mnfrs

**EATSUM PRODUCTS CORP.**,  
offices 30-41 Watkins Bldg (see  
p 6)

### Foot Specialists

**GISLER CHAS L**, 136 s Orange  
av (see side lines)

### Founders and Machinists

**SOUTH FLORIDA FOUNDRY &  
MACHINE WORKS**, 101 w  
Pine (see p 15)

### Free Reading Rooms

**CHRISTIAN SCIENCE READ-  
ING ROOM**, Y-D Bldg (4th fl),  
open 10 a m to 4:30 p m week  
days (see p 25)

**TOURISTS' CLUB**, C of C Bldg  
(open daily during season)

### French Dry Cleaning

**ORLANDO STEAM LAUNDRY**,  
20-26 e Church (see back  
cover)

### Fruit Packers and Shippers

**Broyton Packing House**, Winter  
Garden, Fla

**Chase & Co**, 103 w Robinson av  
Cleveland-Florida Grove Co,  
Windermere, Fla

**Daetwyler R & Co**, 4 w Church  
and Winter Park, Fla

**Dillard Packing House**, Winter  
Garden, Fla

**Gray's Packing House**, Apopka,  
Fla

**Newton's Packing House**, Zell-  
wood, Fla

**Nye A J Packing House**, 216-220  
Boone

**ORANGE COUNTY CITRUS**  
Sub-Exchange, 2 w Pine (see  
p 37)

**Phillips P Dr Co (Inc)**, 12 w  
Robinson av

**Phillips P Dr Pkg House**, 7 e  
Pine

**Pilgrim Pkg Co**, Maitland, Fla

## Johnson & Holoway

Orlando's Leading  
Automobile Painters  
Butt-Landstreet Bldg.,  
PHONE 643

**SLIGH S J & CO**, 40 Watkins  
Bldg and 209 w Robinson av  
(see top lines)

**South Lake Apopka Citrus Ex-  
change**, Oakland, Fla

**Stafford Packing House**, Winder-  
mere, Fla

**Standard Growers Exchange**, Y  
& D Bldg

**Symonds A D & Son**, Conway,  
Fla (Orlando R D 1)

**Walker Bros**, Boone cor Jackson  
Windermere Citrus Growers'  
Assn, Windermere, Fla

**Winter Garden Citrus Growers'**  
Assn, Winter Garden, Fla

**Winter Park Fruit Co**, Winter  
Park, Fla

### Fruit Packers Supplies

**OVERSTREET SUPPLY CO**, 132  
s Orange av (see p 45)

### Fruits and Vegetables

**BAKER BROS CO (Inc)**, 6 w  
Church (see corner cards)

**Botsford Market**, 121 w Church

**Fish Geo Jr**, 109 w Central av

**JUSTRITE GROCERY (The)**, 12  
Church (see p 42)

**Nahoon Jos**, 13 e Pine

### Funeral Directors and Embalmers

**GOODING-TICHENOR CO**, 32 e  
Pine (see back cover and p  
18)

**HAND CAREY**, 16-18 w Pine  
(see side lines)

### Furnaces—Hot Air Heating

**ROUTH D A**, 36 e Church (see  
bottom lines)

**WALL A J**, 8 Court (see side  
lines)

## For Fire Insur- ance

that  
absolutely  
insures  
against  
all damage  
by Fire  
Lightning  
and  
Tornado.  
It will pay  
prospective  
insurers  
to call on  
or write

## H. B. Leake

who  
specializes  
in the  
above lines.

Lobby Hotel Astor  
209 S. Orange Av.  
Phone 237  
Orlando, Fla.

City and Country Homes—Groves—Farms—Truck Lands—Timber Tracts, Etc.

## DAVIS, MAURER & COMPANY

"A Safe Place to Anchor"

REAL ESTATE

Phone 1092

23 E. Pine St.

Orlando, Fla



# BARCLAY REALTY CO.

CATTLE RANCHES—ORANGE GROVES

Orlando, Florida

21 E. Pine St.

Phone 334

FURN ROOMS

338

HEATING APPLIANCES

**O. V.  
Zangen  
Real Estate**

IN  
ALL ITS  
BRANCHES

ORLANDO  
FLORIDA  
P. O. Box  
381

PHONE

## PALM TEA ROOM

113 S. ORANGE AVE.

Furnished Rooms  
(See also Boarding)

Arlington (The), 106-8 w Church  
Barrows Clara D Mrs, 33 w  
Church  
Central House, 18 e Central av  
Eola Cottage, 311 Magnolia  
Hopper & Mathers, 123 w Church  
Lawrence House, 103 w Church  
McAllister Lizzie Mrs, 28 w  
Church  
Minnesota House, 105 w Pine  
Swearingen F L Mrs, 400 w  
Church  
Walton (The), 111 w Pine  
Windsor (The), 23 w Pine

Furniture Dealers

DICKSON-IVES CO, 2-12 s  
Orange av  
DOUGLAS CO (The), 535 w  
Church (see p 17)  
Hand Oscar & Son, 7-9 w Pine  
Kincaid Furniture Co, 49 e Pine  
ORLANDO BARGAIN HOUSE,  
39 e Pine (see p 20)  
Orlando Furniture Co, 125 w  
Church  
Youmans W R, 306 Veach

Furniture Vans—Heavy Hauling

CITY BEAUTIFUL TRANSFER  
& REAL ESTATE CO, 205  
Zelma (see p 103)  
DANN'S TRANSFER LINE, 59½  
w Church (see bottom lines)  
STAR AUTO SERVICE (The),  
312 n Orange av (see p 102)

Garages—Auto  
(See also Automobiles, etc)

Apopka Garage, Apopka, Fla  
AUTOMOTIVE SERVICE GAR-  
AGE, Jackson cor Boone

Berry H R, 204 s Main  
Central Garage, 110 w Central  
av  
Church St Garage, 308 w Church  
Collier Chadwick, Freece st  
CONCORD GARAGE, Colonial  
Drive nr Reel (see p 60)  
COOK AUTOMOBILE CO, 3-5  
Oak (see side lines)  
Crittenden J R, Pine Castle, Fla  
Garden City Garage, Winter Gar-  
den, Fla  
Jefferson Garage, 10 w Jefferson  
MACH BROTHERS GARAGE,  
28 w Pine and Kissimmee, Fla  
(see p 20)  
OAKLAND GARAGE, Oakland,  
Fla (see p 17)  
Ocoee Garage, Ocoee, Fla  
ORLANDO ELECTRIC GAR-  
AGE, Gertrude bet Central av  
and Pine (see p 38)  
ROBERTSON H C AUTO CO,  
107 Court (see p 36)  
SAN JUAN GARAGE CO, 19 w  
Central av (see p 61)  
Service Garage, Apopka, Fla  
Shelby House Garage, Winter  
Garden, Fla  
STANDARD AUTO CO, Winter  
Park, Fla (see p 54)  
T T C Garage, 123 w Church

Garage—Equipment

Bauman C P, 120 w Church

Gas Co's

ORLANDO WATER & LIGHT  
CO, 8-12 w Pine (see top lines)

Gas Fitting

BURKHARD JACOB, 102 w Pine  
(see p 16)  
MANN WM F, 512 e Central av  
(see p 58)  
RIECKEN C F, The Arcade (see  
p 16)

Gas Heating Appliances

ORLANDO WATER & LIGHT  
CO, 8-12 w Pine

Elbre Drug Stores, Inc.

Store No. 25, 18 South Orange Avenue

## THE REXALL STORE

Phones 1021 and 1022

Operating a Chain of Florida Drug Stores



# DICKSON-IVES CO., Department Store

Our Dry Goods Department is Replete With Everything Up-to-Date

"ORLANDO'S FAVORITE SHOPPING PLACE"

GASOLINE ENGINES

339

GROCERS

## Gasoline Engines

**SOUTH FLORIDA FOUNDRY & MACHINE WORKS**, 101 w Pine (see p 15)

## General Merchandise

Bargain Store (The), Winter Garden, Fla  
 Brock J O, Oakland, Fla  
 Burnard A A Mrs, Orange Center, Fla  
**DICKSON-IVES CO**, 2-12 s Orange av  
 Dollar Limit Store, Winter Park, Fla  
 Ewing B E, Ocoee, Fla  
 Galloway B A, Maitland, Fla  
 Gill H W, R D 1, Orlando, Fla  
 Hill S B, Maitland, Fla  
 Kline M, Gotha, Fla  
 Kline R E, Windermere, Fla  
 Lawler J H, Formosa, Fla  
 Oakland Mercantile Co, Oakland, Fla  
 Parker J R, Fort Christmas, Fla  
 Pioneer Store, Winter Park, Fla  
 Revis R A, Ocoee, Fla  
 Tucker A F, Fort Christmas, Fla  
 Webb W H, Oakland, Fla  
 Westfall Minter, Formosa, Fla

## General Repair Shops

**YOUNG'S REPAIR SHOP**, 106 Court (see p 29)

## Golf Links

Winter Park Golf Links, Winter Park, Fla

## Grain Dealers

**DICKSON-IVES CO**, 2-12 s Orange av

## Grills

**BAYA'S GRILL**, 22-24 n Orange av (see adv)

**Grinding Machines—Flexible EFFICIENCY ENGINEERING CO**, 101 w Central av (see p 19)

## Grocers

(Retail)

Barbanel's Grocery, 309 w Church  
 Barlow H S, 804 w Church  
 Bennett J J, 536 w Church  
 Berry J T, 400 s Hughey  
 \*Braswell Matthew, Maitland, Fla  
 Brewster J G, Drennen Station, Fla (R D 1)  
 Brinkley R S, 311 w Church  
 \*Brown W C, 414 w South  
 Busbee Bros, Winter Garden, Fla  
 Cappleman Bros, Winter Garden, Fla  
 Carson T D, 403 w Central av  
 Chick Geo, 51 w Church  
 City Cash & Carry Store (The), 22 w Church  
 Clare W T, Maitland, Fla  
 Cohn J, 112 w Church  
 Crittenden J R, Pine Castle, Fla  
**DAVIS, MAURER & CO**, 23 e Pine (see bottom lines)  
 Davis O T, 207 e South  
 Deemer G W, Shine cor Ridge-wood  
 Devnish Geo, 502 w Central av  
**DICKSON-IVES CO**, 2-12 s Orange av  
 Dodd & Ewell, Winter Garden, Fla  
 Dougherty Wm, 702 s Hughey  
 Fenton J R, Bay Ridge, Fla  
 Ficquette A S & R M, Winter Garden, Fla  
 \*Fleece Wm, 401½ w Church  
 Forage Abdallah, 59 w Church  
 \*Ford C, 819 Rutherford  
 Gore W E, Taft, Fla  
 Gray H H, 800 Mill  
 Hage Assad, 308 w Church  
 Hardy C W, 715 e Washington  
 Harper I W, 112 w Livingston av  
 Hansel Rufus, Pine Castle, Fla  
 \*Harris Geo, 212 n Parramore  
 Hawthorn B M, Apopka, Fla  
 Hayes C L, Taft, Fla  
 Hennig H G, 1203 Ryan  
 Hinkle A G, 119 w Church  
 Hoffman O S, 400 w Concord av  
 House W T, 301 Veach  
 Joseph S, 55 w Church  
**JUSTRITE GROCERY** (The), 12 e Church (see p 42)

Office Phone 639

16-18 West Pine Street

Res. Phone 457

# CAREY HAND

## Funeral Director and Embalmer

"MOTOR EQUIPMENT"

J. J. NEWELL

E. D. LITTLE

# NEWELL ELECTRIC COMPANY

CONTRACTORS AND ELECTRICAL SUPPLIES

13 W. Pine St.

Phone 280

Orlando, Florida



# HUTCHINS & COMPANY

"NOTHING TOO LARGE NOR TOO SMALL"

WE BUY, SELL AND EXCHANGE ALL KINDS OF PROPERTY

OFFICES OPP. POSTOFFICE—PHONES 751 AND 794

LAKE WALES

LEESBURG

MT. DORA

SANFORD

WINTER HAVEN

ORLANDO

BARTOW

DE LAND

EUSTICE

KISSIMMEE

**Barker Poster Adv. Co.**

OUTDOOR ADVERTISING A SPECIALTY

Phone 268

110 W. Pine

## GROCERS

Kelley W S, 214 w Church  
 Kerry E T, 406 s Parramore  
 King G M, 107 e Pine  
 Limpus Sherman E, 302 e South  
 M S Grocery, 306½ w Church  
 McLeod W R, Apopka, Fla  
 McMurtrey J A, Windermere, Fla  
 Maddox H G, 31 Bryan  
 Mann T A, 15 e Pine  
 Matthews N R, 24 n Terry  
 Matthews A R, 100 Veach  
 Miller O M, 416 Marion  
 Moore Grocery Co, 32 w Church  
**NEULAN'S GROCERY**, 109 w Church (see p 52)  
 Nick's Grocery, 108-110 s Orange av  
 Orlando Cash Grocery, 35 w Church  
 Orlando Package Store, 205 s Orange av  
 Pappas Bros & Co, 5 n Orange av  
 \*Parish Edwd, 104 Chatham  
 Park Grocery (The), Winter Park, Fla  
 Peoples Grocery, 21 w Church  
 Perkins E D M, Pine Castle, Fla  
 Pioneer Store (The), Winter Park, Fla  
 Pure Food Store, 31 e Central av  
 \*Robinson Chas, 301 n Reel  
 Roseman Max, 401 n Concord av  
**SANI-PAK GROCETERIA**, 8 w Church (see inside back cover)  
 Shappy Jno E, 509 Osceola  
 Shepherd F N, Winter Park, Fla  
 Soloman Thos, 402 w Gore av  
 Stone E K, 215 w Church  
 Tekanny L, 500 w Church  
 Tofek Kenney, 410 w Church  
 Waters Grocery, 11 e Church  
 Wilkite W R, 23 n Hughey  
 Willet A H, 5 e Central av  
 Wilson B F, Apopka, Fla  
 Witherby F S, Apopka, Fla  
 Woffard Jennie Mrs, Lockhart, Fla

(Wholesale)

Harman-Hull Co, 504 Macy  
 Howard Grocery Co, Central av and Pine, 1 e of A C L Ry  
 Lewis-Chitty Co, w Jackson st

## 340

## HARDWARE

Woodbury R C & Co, 32-34 w Pine

### Groceries

**SANI-PAK GROCETERIA**, 8 w Church (see inside back cover)

### Groves

**BABCOCK H C**, 8 e Church (see p 49)  
**DAVIS, MAURER & CO**, 23 e Pine (see bottom lines)  
**TROPICAL REALTY CO**, 25 e Central av (2d fl), (see p 48)

### Groves and Grove Lands

**BEGGS JAS D**, 6 Watkins Bldg (see backbone and p 57)  
**CRAWFORD J E**, 126 s Orange av (see opp Classified Dept)  
 Crystal Lake Groves Co, Conway rd  
**TROPICAL REALTY CO**, 25 e Central av  
**WATTS FRED**, 205 Zelma (see p 103)

### Hair Dressers

Beauty Shop (The), 6 e Central av  
 Holmes Addie Mrs, 3 w Pine  
 \*Jackson Jessie, 724 w Robinson av  
 Middlekauff M E Mrs, 15 s Orange av

### Hardware

Apopka Hdw Co, Apopka, Fla  
**BUMBY JOS HDW CO**, 102-104 w Church, Winter Garden and Winter Park, Fla (see p 64)  
**CARTER'S HARDWARE**, 8 e Pine (see p 58)  
 Guernsey Jos L Hdw Co, 121 s Orange av  
 Helms Hdw Co (The), 15 w Church  
 Tower Hdw & Supply Co, Apopka, Fla  
 Weeks Jno M, Oakland, Fla  
 Widrig R G, Apopka, Fla

**Cohon Bros. Co.**  
 MACHINERY AND SUPPLIES  
 6 EAST CHURCH STREET  
 PHONE 456

Pipe, Pipe Fittings, Hose, Rubber Packing and Belting, Saws, Hall's Safes, Pumps and Irrigating Supplies, Batteries, Beaver Stocks and Dies, Tanks and Towers.



# COOK AND HEAT WITH GAS

HARNES SADDLERY

341

HOTELS

## Harness and Saddlery

**BUMBY JOS HDW CO**, 102-104  
w Church (see p 64)  
**Langenbach Elizabeth Miss**, 127  
w Church

## Hat Cleaning and Blocking

\***MILLER HAT CO** (The), 416 w  
Church (see adv)

## Hats and Caps

**LEADER DEPT STORE** (The),  
26 w Church  
\***MILLER HAT CO** (The), 416 w  
Church (see opp Bus Dept)  
**Panama Hat Shop**, 29 s Orange  
av

## Hay, Grain and Feed

**Childress Hay & Grain Co**, 57 w  
Church  
**DICKSON-IVES CO**, 2-12 s  
Orange av

## Heating and Ventilating

**BURKLAND JACOB**, 102 w Pine  
(see p 16)  
**BUTLER G C**, 108 Court (see  
opp Bus Dept)  
**FALKNER F A**, 110 w Pine (see  
p 22)  
**ROUTH D A**, 36 e Church (see  
bottom lines)

## Heavy Hauling

**FULFORD'S TRANSFER**, Ger-  
trude opp A C L Ry Station  
(see back cover)

## Hemstitching

**SINGER SEWING MACHINES**,  
43 e Pine (see side lines)

## Horseshoers

(See also Blacksmiths)

**MACY WAGON WORKS**, 306 s  
Hughey (see p 51)

*If Hungry*  
**Baker Bros. Co.**  
Phone 82

## Hospitals

**FLORIDA SANITARIUM**, For-  
mosa, Fla (see p 23)

## Hot Air Furnaces

**ROUTH D A**, 36 e Church (see  
bottom lines)

## Hotels

**Arcade Hotel**, e Church st  
**Beecher House**, Ocoee, Fla  
**Bell House**, Winter Garden, Fla  
**Biltmore Inn**, Apopka, Fla  
**Holly Arms Hotel**, Zellwood, Fla  
**Hotel Astor**, 211 s Orange av  
**HOTEL EMPIRE**, 10-12 w Cen-  
tral (see p 27)  
**HOTEL OGRA**, 44-46 w Church  
(see p 22)  
**Hotel Orange**, 114 Court  
**Lucerne Hotel**, 401 s Main  
**Melrose** (The), 209 s Main  
**Nelson Hotel**, Taft, Fla  
**New Grand Hotel**, 15 w Pine  
**Oakland Hotel**, Oakland, Fla  
**Ocoee Hotel**, Ocoee, Fla  
**Orland Hotel**, 16-18 w Church  
**OSCEOLA** (The), 305 Magnolia  
(see p 49)  
**Park Inn**, Winter Park, Fla  
**Pine Tree Inn**, Windermere, Fla  
**Pine Tree Inn**, Windermere, Fla  
or, Pa  
**ST CHARLES HOTEL** (The), 23  
Orange av (see p 41)  
**SAN JUAN HOTEL**, 8-10 n  
Orange av (see p 52)  
**Self House**, Winter Park, Fla  
**Seminole Hotel**, Winter Park,  
Fla  
**Summerlin** (The), 104 e Wash-  
ington  
**Selby Hotel**, Winter Garden, Fla  
**Tremont Hotel**, Main cor Church  
**Virginia Inn**, Winter Park, Fla

**Carper's  
Book  
Store**

Phone 95

Loose Leaf  
and Bound  
Blank Books

Steel Filing  
Cabinets.

Fireproof  
Safes.

Transfer  
Cases, Desks

Wales Add-  
ing Machines  
Commercial  
Stationery,  
Typewriter  
Supplies

Check Pro-  
tectors, Etc.,  
carried in  
stock.

# D. A. ROUTH

TINNERS AND SHEET METAL WORKERS

Corner Church and Main Sts.

Estimates Cheerfully Given

Phone 606



# Finley's "Pioneer" Wall Paper Store

Corner Court and Pine Streets—Phone 67

CONTRACTORS FOR PAINTING AND DECORATING

C. S(ervice)  
**McEwen**

"THE  
INSURANCE  
MAN"

Life,  
Fire,  
Automobile,  
Liability,  
Casualty,  
and Bonds

120 South  
Orange  
Avenue.  
Phone 311.

If it is  
INSURANCE  
SEE  
**McEwen**

## HOTELS

342

## INSURANCE AGENTS

### SAN JUAN COFFEE ROOM

Wyoming (The), 420 Magnolia  
av

#### House Furnishings

DICKSON-IVES CO, 2-21 s

Orange av

DOUGLAS CO (The), 535 w

Church (see p 17)

Florida Mercantile Co, 538 w

Church

McCULLOCH DEPT STORE,

128 s Orange av (see top  
lines)

#### House Moving Vans

FULFORD'S TRANSFER, Ger-

trude opp A C L Depot

#### Hupmobile Parts

McKEE PAUL W, 209 s Orange

av (see p 29)

#### Ice

Apopka Ice & Power Co, Apop-

ka, Fla

NEW ICE CO, 214 Boone (see

p 18)

ORLANDO WATER & LIGHT

CO, 8-12 w Pine (see top lines),

Winter Garden Ice & Cold Stor-

age Co, Winter Garden, Fla

Winter Park Refrigerating Co,

Winter Park, Fla

#### Ice Cream Mnfrs

AMBROSIA ICE CREAM CO,

208-210 Boone (see p 42)

#### Ice Cream Parlors

Butler Perry, 535½ w Church

ELBRE DRUG STORES (Inc),

18 s Orange av

LUCERNE PHARMACY, 109 s

Orange av

ORLANDO PHARMACY, 43 w

Church

Palace Ice Cream Parlors, 113 s

Orange av

PALM TEA ROOM, 113 s Orange

av

#### Ignition System Replacements

(Wholesale)

FIELDS H R CO, 2 Hand Bldg,

7 w Church (see p 9)

#### Income Tax Specialists

BIGHAM JAY E & CO, Tampa,

Fla (see corner cards)

#### Information Bureaus

"ASK CARL DANN", 21 s Or-

ange av

FLA STATE AUTO ASSN, San

Juan Hotel Bldg (see p 35)

#### Insecticides

Florida Insecticide Co, Apopka,

Fla

SCHNARR J & CO, 605 w

Church (see fly A)

#### Installment Goods

DOUGLAS CO (The), 535 w

Church (see p 17)

#### Insurance Agents

Beeman & Co, 131 s Orange av

Beyerleine F K, Pine Castle, Fla

BRADSHAW J N CO (auto), 7 n

Orange av (see p 5)

BUNNELL-BURTON REALTY

CO, 30 w Church (see top

lines)

Cooper-Atha-Barr Co, 112 s Main

Corbett W H, Pine Castle, Fla

Crowell T R Co, 9 n Orange av

CURTIS & O'NEAL, 115 s

Orange av (see p 4)

DANN CARL REAL ESTATE

CO, 31 s Orange av and 9 e

Pine (see front cover)

J. A. COLYER

C. D. WILLIAMS

## COLYER & WILLIAMS, Merchant Tailors

Clothing Cut and Fitted to Measure on the Premises

No. 23 West Church Street

Telephone No. 337



# S. J. SLIGH & COMPANY

FRUITS AND VEGETABLES—DEALERS, GROWERS, PACKERS AND SHIPPERS

Phones: Office, 463; Packing House, 362

Orlando, Florida

INSURANCE AGENTS

343

INSURANCE CO'S

Ferris & Co, 31 s Orange av  
FLORIDA STATE AUTO ASSN,  
San Juan Hotel Bldg (see p  
35)

Godfrey F B, 27 e Central av  
Hoag C S, 7 w Church  
HUTCHINS & CO, 27 e Central  
av (left top lines)

KEEZEL & BARZE, Winter  
Park, Fla

Knox J A, San Juan Hotel  
LARTIGUE CHAS, 6 Watkins  
Bldg (see p 22)

LEAKE H B, Astor Hotel Lobby  
(see side lines)

Lord Chas, 23 s Orange av  
McEWEN C (service), 120 s  
Orange av (see side lines)

Nelson Lenwell, Pine Castle, Fla

Insurance Co's

(Bonding)

AMERICAN SURETY OF N Y,  
C S McEwen agt

(Casualty)

Continental Casualty Co, 7 w  
Church

GEORGIA CASUALTY OF MA-  
CON, GA, C S McEwen agt

(Fire)

AETNA OF HARTFORD, CONN,  
Curtis & O'Neal agts

AGRICULTURAL OF WATER-  
TOWN, N Y, C S McEwen agt

ATLAS ASSURANCE OF N Y  
(Ltd), Curtis & O'Neal agts

BOSTON OF BOSTON, MASS,  
C S McEwen agt

BRITISH AMERICAN OF TO-  
RONTO, CAN, C S McEwen  
agt

CALEDONIAN OF SCOTLAND,  
Curtis & O'Neal agts

COLONIAL OF HARTFORD,  
CONN, H B Leake agt

FEDERAL OF NEW JERSEY,  
C S McEwen agt

FIDELITY-PHOENIX OF N Y,  
Curtis & O'Neal agts

GLENS FALLS OF GLENS  
FALLS, N Y, Curtis & O'Neal  
agts

GLOBE & RUTGERS OF N Y,  
C S McEwen agt

## Johnson & Holoway

Orlando's Leading  
Automobile Painters

Butt-Landstreet Bldg.,  
PHONE 643

HOME OF N Y, C S McEwen  
agt

LONDON ASSURANCE CORP,  
Curtis & O'Neal agts

LONDON & SCOTTISH OF  
LONDON, ENG, H B Leake agt

MILWAUKEE MECHANICS OF  
MILWAUKEE, WIS, H B  
Leake agt

NATIONAL BEN FRANKLIN  
of Pittsburgh, Pa, C S McEwen  
agt

NATIONAL OF HARTFORD,  
CONN, H B Leake agt

NATIONAL UNION OF PITTS-  
BURG, PA, H B Leake agt

NEW BRUNSWICK of New Jer-  
sey, C S McEwen agt

New Jersey of Newark, N J, C S  
McEwen agt

NEW ZEALAND OF AUCK-  
LAND, NEW ZEALAND, H B  
Leake agt

NIAGARA-DETROIT UNDER-  
WRITERS OF N Y C, C S Mc-  
Ewen agt

NORTH BRITISH & MERCAN-  
TILE, Curtis & O'Neal agts

Orient of Hartford, Conn, Curtis  
& O'Neal agts

PENNSYLVANIA OF PHILA,  
PA, Curtis & O'Neal agts

PHOENIX OF HARTFORD,  
CONN, Curtis & O'Neal agts

RHODE ISLAND OF R I, C S  
McEwen agt

ROCHESTER DEPT OF GREAT  
AMERICAN OF N Y, C S Mc-  
Ewen agt

ROYAL EXCHANGE ASSN OF  
LONDON, ENG, C S McEwen  
agt

Sun of London, C S McEwen agt

SVEA OF GUTHENBURG,  
SWEDEN, C S McEwen agt

UNION OF PARIS, FRANCE,  
C S McEwen agt

# Cook Auto- mobile Co.

Sales

Agents

BUICK  
CARS

ACCES-  
SORIES  
SUPPLIES

High Grade  
Repair  
Work

OAK  
STREET  
Phone 111

C. A. ROBERTS

F. B. LYNCH

# ROBERTS & LYNCH

REAL ESTATE AND INVESTMENTS

Office, 203 S. Orange Ave.

Phone 966

Orlando, Florida



# BUNNELL-BURTON

REAL ESTATE IN ALL ITS BRANCHES  
 30 West Church Street, Half Block from A. C. L. Depot

INSURANCE CO'S

344

LAUNDRIES

## Jay E. Bigham & Co.

Public Accountants  
 Audits, Financial Statements,  
 Income Tax Specialists  
 CITIZENS BANK BLDG.  
 TAMPA, FLORIDA

United States Fire of N Y, Cur-  
 tis & O'Neal agts  
 Westchester of N Y, Curtis &  
 O'Neal agts  
 YORKSHIRE OF YORK, ENG,  
 C S McEwen agt

(Life)

Metropolitan of N Y, 9 n Orange  
 av  
 MISSOURI STATE of St Louis,  
 Mo, C S McEwen agt  
 MUTUAL LIFE INSURANCE  
 CO OF NEW YORK, Watkins  
 Bldg, 107 s Orange av, Chas  
 Lartigue dist mngr (see p 22)  
 New York Life, 12 n Orange av  
 \*Standard Life, 531½ w Church

Insurance Loans

CURTIS & O'NEAL, 115 s  
 Orange av (see p 4)

International Trucks

SEXTON & RIDDLE, 28 w  
 Church (see p 55)

Iron and Brass Founders

SOUTH FLORIDA FOUNDRY  
 & MACHINE WORKS (Inc),  
 101 w Pine (see p 15)

Jewelers and Jewelry

Allen & Co, 20 s Orange av  
 COLE ARTHUR L, 22 e Pine  
 (see p 16)

EVANS T H, 124 s Orange av  
 (see front cover and p 4)  
 Link Paul, 23 e Pine  
 Sherman W C, 29 e Pine  
 Kessler H, 521 w Church

Justices of the Peace

Hall C C, Pine Castle, Fla  
 Lee Jno J, 31 e Pine

Kitchen Utensils

McCULLOCH DEPT STORE,  
 128 s Orange av

Kodak Finishing

HOWARD C E, 24 e Church

Kodaks and Supplies

McELROY'S PHARMACY, 119 s  
 Orange av (see inside back  
 cover)

Ladies' Ready-to-Wear

DICKSON-IVES CO, 2-12 s  
 Orange av

French Shop (The), 2 e Church  
 Ladies' Outfitters, 210 s Orange  
 av

LEADER DEPT STORE (The),  
 26 w Church (see side lines)

Liberman L, 114 s Orange av  
 Outlet Store (The), 5 e Church  
 YOWELL-DREW CO, 1-11 s  
 Orange av (see front cover)

Ladies' Shoe Shining

QUICK SHOE SHINING RE-  
 PAIR SHOP, 136 s Orange av  
 (see side lines)

Land Inspection

Inspection Service Co, 3 Old  
 Elks' Bldg

Landscape Photography

HOWARD C E, 24 e Church (see  
 fly A)

Laundries

Loo Henry (Chinese), 126 w  
 Church

Mobley's Laundry, Apopka, Fla  
 ORLANDO STEAM LAUNDRY,  
 20-26 e Church (see back  
 cover)

PROGRESSIVE LAUNDRY, 605  
 w Central av (see front sten-  
 cil and p 21)

We Sell  W. L. DOUGLAS SHOES

EXCLUSIVE AGENTS

THE LEADER DEPARTMENT STORE—H. Stalberg, Proprietor

TWO BIG STORES—Jacksonville, 403 W. Bay Street, and Orlando, Fla., Church, Corner Boone

## W. S. BRANCH—Book and Music Store

Fine Stationery, Blank Books, Office Supplies, Victor Talking Machines, Corona  
 Typewriters  
 ORLANDO, FLORIDA



# Orange Title Guaranty & Abstract Co.

WM. BEARDALL, General Manager

PHONE 577

We Will Guarantee Your Title

The only abstract company in Orange county that can make a complete abstract

LEAD—ARSENATE

345

LUMBER

## Lead—Arsenate

SCHNARR J & CO, 605 w  
Church (back fly A)

## Libraries

Winter Park Library, Winter  
Park, Fla

## Light and Power Co's

ORLANDO WATER & LIGHT  
CO, 8-12 w Pine (see top lines)  
Winter Garden Light & Power  
Co, Winter Garden, Fla

## Lighting Fixtures

ELECTRIC SHOP (The), 9 e  
Pine (see p 5)

## Lighting Plants

COHOON BROS CO, 6 e Church  
(see bottom lines)  
Delco Light System, 228 s  
Orange av

## Lime, Cement, Etc

BUMBY JOS HDW CO, 102-104  
w Church, Winter Garden and  
Winter Park, Fla

FLETCHER-CRAWFORD CO,  
102-104 w Amelia av (see p  
18)

HANNER C C, 15 w Jefferson  
(see p 64)

McCORMICK-HANNAH LUM-  
BER CO, Jefferson at A C L  
Ry (see bottom lines)

## Liquid Roofing

ANCHOR PAINT & VARNISH  
CO, 408 Broadway (see p 40)

## Live Stock

Reddett H G, Pine Castle, Fla

## Livery Feed and Sale Stables

Roper E O, Winter Garden, Fla

## Baker Bros. Co., Inc.

ORLANDO'S

**BEST** MEATS  
SERVICE  
PRICE

## Loans and Investments

CENTRAL FLORIDA REAL ES-  
TATE & INVESTMENT CO  
(Inc), 207 s Orange av (see p  
54)

CURTIS & O'NEAL, 115 s  
Orange av (see p 4)

HUTCHINS & CO, 27 e Central  
av

MINX REAL ESTATE CO, 17 s  
Orange av (see p 38)

McEWEN C S, 120 s Orange av  
(see side lines)

ROBERTS & LYNCH, 203 s  
Orange av (see bottom lines)

WARING R D, Bank of Orange  
& T Co Bldg (see p 42)

## Locksmiths

YOUNG'S REPAIR SHOP, 106  
Court

## Lots

DAVIS, MAURER & CO, 23 e  
Pine (see bottom lines)

## Lumber

Consumers Lbr & Veneer Co,  
Apopka, Fla

Dixie Lbr & Veneer Co, Taft,  
Fla

LANG O S, n end Mill st (see p  
59)

McCORMICK-HANNAH LUM-  
BER CO, Jefferson at A C L  
Ry (see bottom lines)

McNair C B, Maitland, Fla

ORLANDO NOVELTY WORKS  
AND LUMBER YARD, 110 w  
Livingston av (see p 28)

Parson Amos, Taft, Fla

Pickett Lumber Co, Gertrude nr  
Central av

## Southern School of Commerce

G. S. Gaston  
President

Phone 551

## COURSES:

Shorthand  
Typewriting  
Bookkeeping  
Penmanship  
Salesmanship  
Civil Service

## SESSIONS:

Morning  
Afternoon  
Night

Positions  
Secured

# Orlando Paint and Wall Paper Company

W. R. RHAN, Proprietor

Patton's Sun Proof Paints—High Grade Imported and Domestic Wall Papers  
4 EAST CHURCH STREET

PHONE 261



J. A. BARCLAY, Manager

OLIVER V. REYNOLDS, Secretary-Treasurer

# BARCLAY REALTY COMPANY

Farm Lands, City Property, Orange Groves, Trucking Lands, Colonization Lands  
21 E. Pine St. Phone 334 Orlando, Florida

LUMBER

346

MEAT MARKETS

## A. J. WALL

Plumbing  
Heating  
AND  
SHEET  
METAL  
WORK

Phone 493-1  
8 Court St.

ORLANDO  
FLORIDA

### PALM TEA ROOM

113 S. ORANGE AVE.

SOUTHERN MILLWORK CO,  
Watkins Bldg (see p 24)

#### Lunch Rooms

Miller & McKenney, 217 Boone  
SANITARY LUNCH, 118 s  
Orange av (see p 61)

#### Machine Shops

ATLAS MFG CO OF ORLAN-  
DO, Central av and R R  
Cain-O'Berry Boiler Co, Living-  
ston cor A C L Ry  
COHOON BROS CO, 405 Macy  
SOUTH FLORIDA FOUNDRY  
& MACHINE WORKS (Inc),  
101 w Pine (see p 15)

#### Machinery and Supplies

COHOON BROS CO, 6 e Church

#### Machinists

EFFICIENCY ENGINEERING  
CO, 101 w Central av (see p  
19)

#### Magazines and Papers

CARPERS BOOK STORE, 24 s  
Orange av

Magneto Systems Replace-  
ments

#### (Wholesale)

FIELDS H R CO, 2 Hand Bldg  
7 w Church (see p 9)

#### Manufacturers

(Cement Blocks)  
IDEAL BLOCK YARD, 109-111  
Veach (see bottom lines)

#### (Cigars)

HAWLEY D L, 104 (r) w Church  
(see bottom lines)

#### (Food Products)

EATSUM PRODUCTS CO, 30-41  
Watkins Bldg (see p 6)

#### (Ice Cream)

AMBROSIA ICE CREAM CO,  
208-210 Boone (see p 42)

#### Marble and Granite Works

TERRY FRANK J, 100 w Pine  
(see p 53)

#### Markets

BAKER BROS CO, 6 w Church  
Hart's Market, 115 w Church

#### Mayor

DUCKWORTH EUGENE G, 6  
Lake

#### Meat Markets

Blakely's Market, Winter Gar-  
den, Fla  
Bronson T C, Winter Garden,  
Fla  
CITY MEAT MKT, Winter Park,  
Fla  
Cooper C G, Apopka, Fla  
Cox W O, 39 w Church  
Detwiler L A, Winter Park, Fla  
Douglas F H, 4 Bryant  
HAGERMAN S L & SON, 17 e  
Pine (see p 39)  
Hodnett J A, Winter Garden, Fla  
KAMMERLING HENRY, 63 w  
Church (see p 43)  
McMurtrey J W, Windermere,  
Fla  
Sanders T J, Ocoee, Fla  
Sanitary Meat Market, 310 w  
Church  
\*Thornton J, h 406 s Parramore  
Tucker Meat Market, Oakland,  
Fla  
Vining J J, Winter Garden, Fla  
Winter Park Meat Market, Win-  
ter Park, Fla

Elbre Drug Stores, Inc.

Store No. 25, 18 South Orange Avenue

## THE REXALL STORE

Phones 1021 and 1022

Operating a Chain of Florida Drug Stores



# DICKSON-IVES CO., Department Store

Our Furniture Department is Large and Complete

"ORLANDO'S FAVORITE SHOPPING PLACE"

MECHANICAL ENGRS

347

NEWS DEALERS

**Mechanical Engineers**

**EFFICIENCY ENGINEERING CO**, 101 w Central av (see p 19)  
**FEAGIN E R**, 110 Court (see p 25)

**Men's Furnishings**

**DICKSON-IVES CO**, 2-12 s Orange av  
**LEADER DEPT STORE (The)**, 26 w Church  
**McCULLOCH DEPT STORE**, 128 s Orange av  
 Men's Shop (The), 22 s Orange av

**Messenger Service**

American Messenger Service, 107 e Pine

**Milk Dealers**

Belmont Creamery, 8 e Church

**Mill Work**

**McCORMICK-HANNAH LUMBER CO**, Jefferson and A C L Ry  
**ORLANDO NOVELTY WORKS & LUMBER YARD**, 110 w Livingston av  
**SOUTH FLORIDA FOUNDRY & MACHINE WORKS (Inc)**, 101 w Pine  
**SOUTHERN MILLWORK CO**, office Watkins Bldg

**Millinery and Milliners**

**DICKSON-IVES CO**, 2-12 s Orange av  
**LEADER DEPT STORE**, Church cor Boone  
 Little Hat Shop (The), 129 s Orange av  
**McCULLOCH DEPT STORE**, 128 s Orange av  
**YOWEL-DREW CO**, 1-11 s Orange av

**Monuments**

**TERRY FRANK J**, 100 w Pine

**Mortgage Loans**

**McEWEN C (Service)**, 120 s Orange av (see side lines)

**Music Teachers**

**CATHEDRAL SCHOOL FOR GIRLS**, 210 e Central av (see p 2)  
**CONSERVATORY OF MUSIC AND EXPRESSION**, 315 n Main (see p 41)  
**Lee Z B Miss (piano)**, 306 e Livingston av  
**Nye Cora P Mrs**, 211 e Jackson  
**ROLLINS COLLEGE, CONSERVATORY OF MUSIC**, 31 e Pine  
**Shepherd M L Miss, Apopka, Fla**  
**SMITH E LEE MRS, M M**, 315 n Main (see p 41)

**Musical Merchandise**

**BRANCH W S BOOK & MUSIC STORE**, 14 e Pine (see bottom lines)  
**CURTIS & O'NEAL**, 115 s Orange av (see p 4)  
**DRENNEN PIANO CO**, 33 e Central av (see p 64)

**Musical Schools**

**CONSERVATORY OF MUSIC AND EXPRESSION**, 315 n Main (see p 41)

**Naval Stores**

Lake Wales Naval Stores, 7 w Church  
**OVERSTREET TURPENTINE CO**, 132 s Orange av

**News Dealers**

**BRANCH W S BOOK & MUSIC STORE**, 14 e Pine  
**CURTIS & O'NEAL**, 115 s Orange av

Office Phone  
639

**Carey  
Hand**

**FUNERAL  
DIRECTOR  
AND  
EM-  
BALMER**

16-18  
WEST  
PINE ST.

Residence  
Phone  
457

"MOTOR  
EQUIP-  
MENT"

# SMOKE HAWLEY'S CIGARS

The Cigars of Quality—Manufactured by D. L. Hawley

REAR 106 W. CHURCH ST. PHONE 525 ORLANDO, FLORIDA



# McCulloch's Department Store

EVERY DAY A BARGAIN DAY—SATISFACTION GUARANTEED

128 South Orange Avenue

## FOOT



### Specialist

We do not trim your callouses, but we cure them. If you are suffering from Rheumatism, Sciatic Rheumatism, Backache, Headache, Pains in your Feet, Corns, Bunions, Fallen Arches Heavy Callouses,

Consult  
C. L. Gisler

Foot  
Specialist

136 South  
Orange Ave.

Residence:

311 Jackson  
Street

Phone 594

Home and  
Hotel Call by  
Appointment

## NEWSPAPERS

348

## NURSES

### Newspapers and Periodicals

ORLANDO MORNING SENTINEL (The), (daily except Monday), 216-218 s Orange av (see p 3)

REPORTER-STAR (Daily), 40-42 e Pine (see insert opp classified)

WINTER PARK POST, Winter Park, Fla

### Nurseries and Nurserymen

Apopka Fernery, Apopka, Fla  
BROKAW A H (agt), 4 Watkins Bldg (see p 14)

BUCKEYE NURSERIES (Tampa, Fla), and 4 Watkins Bldg (see p 14)

Coastal Plains Nurseries, Clarcona, Fla

INTERNATIONAL NURSERIES, 4 Watkins Bldg

Seminole Nurseries Co (Inc), 3 Old Elks' Bldg

South Apopka Nurseries, Ocoee, Fla

Ustler's Fernery, Apopka, Fla

### Notaries

BOYER C A, 6 w Pine

DICKSON EDITH MRS, Watkins Bldg

Eberle Louise Mrs, 4 w Pine

FISH MARGARET B MISS, 4 w Church

Gordon Emily Miss, 4 w Church

HAUSELT E G, 130 s Orange av

LEAKE H B MRS, lobby Hotel Astor

LYNCH F B, 203 s Orange av

MAGUIRE R F, 19 e Orange av

RICKETSON J E, 12 Y & D Bldg

Sadler Annie M Miss, 19 e Central av

SHERMAN G M, 6 e Church

SMITH F A, 5 Watkins Bldg

VORHEES H M, 19 e Central av

White Carol King Mrs, 4 w Pine

### Nurses—Trained

Allen Gladys R N Miss, 309 n Orange av

Allison Virginia Miss, Jefferson Court Apts

Bacon Margaret E Miss, 907 e Washington

Bagley Susie Miss, 403 Lexington

Buckminster Gladys Miss, 13 w Church

Collicutt Emma, Jefferson Court Apts

Condery Amanda Mrs, Orange Center, Fla

Fuller J L Miss, 225 Ridgewood av

Garrigues Frances Miss, 416 s Rosalind av

Grand Nellie Miss, 416 s Rosalind av

Grant Iva L Miss, 114 e Central av

Grant I S Miss, 102 e Central av

Hockstrasser Anna Mrs, 206 e Jackson

Langworthy Martha Miss, (3) 19 s Orange av

Lavine Eunice Miss, 502 Osceola

McLoughlin Netta Miss, 108 Lake

Miller Nellie M Miss, 41 e Pine

Mulholland M A Miss, Winter Park, Fla

Newman Florida Miss, Apopka, Fla

Saulter Mary J Miss, 907 e Washington

### Notions

Economy Store, 47 w Church

### Novelties

CARPER'S BOOK STORE, 24 s Orange av

JAPANESE ART STORE, Phillips Bldg

### Novelty Works

McCORMICK-HANNAH LUMBER CO, Jefferson at A C L Ry (see bottom lines)

ORLANDO NOVELTY WORKS AND LUMBER YARD, 110 w Livingston av (see p 28)

# DANN'S TRANSFER LINE

DR. B. D. WIENENGA

Proprietor

Leading Line in Orlando

HAULING OF ALL KINDS—FURNITURE A SPECIALTY

Phone 257

Autos, Trucks and Baggage Wagons Meet All Trains 59½ W. Church



PURE DISTILLED WATER

# Orlando Water & Light Co.

# ICE

Daily Delivery

Ice Department Phone No. 124

NURSES

349

PAINTERS

Yothers Maude Miss, 217 s  
Orange av

Nurses' Training Schools

FLORIDA SANITARIUM (The),  
Orlando P O Drawer 1100 (see  
p 23)

Office Supplies

BRANCH W S BOOK & MUSIC  
STORE, 14 e Pine

CARPER'S BOOK STORE, 24 s  
Orange av

Oil and Gasoline Engines

COHOON BROS CO, 6 e Church  
(see bottom lines)

Oil and Paints

CARTER'S HARDWARE, 8 e  
Pine

Oils and Greases

City Filling Station, 405 n Orange  
av

Dennis Wm C, 35 e Central  
DOVELL M O & SON, 201 Grace  
(see p 17)

Gulf Refining Co, 303 Robinson  
av

ORLANDO FILLING STATION,  
117 w Church (see p 41)

Standard Oil Co, 309 w Robin-  
son av

Texas Co (The), New nr Co-  
lumbia

Optometrists

McGAUHY H G, 7 e Pine, Phil-  
lips Bldg (see front cover and  
p 33)

RAMSDALL L H, 107 s Orange  
(see adv)

Orange and Grapefruit Trees

BROKAW W H, 4 Watkins Bldg

Orange Groves and Lands

BARCLAY REALTY CO, 21 e  
Pine (see top lines)

*If Hungry*  
**Baker Bros Co.**  
Phone 82

BUNNELL-BURTON REALTY  
CO, 30 w Church

ROBERTS & LYNCH, 203 s  
Orange av (see bottom lines)

Osteopaths

BRUNDAGE C L, 132 s Orange  
av (see p 35)

Harper Josephine & W M, 23 s  
Orange av

Howell Jas C, 3 n Orange av  
Ward D C, 313 n Orange av

Out Door Advertising

BARKER POSTER ADVERTIS-  
ING CO, 110 w Pine (see side  
lines)

Oxy-Acetylene Welding

Atlas Mnfg Co, w Central and  
R R

ORLANDO OXY-ACETYLENE  
WELDING CO, 30 w Pine (see  
p 54)

Packers and Shippers

(Canned Turtle and Clam)

COHOON PACKING CO, 104-  
106 w South

Packing Houses—Fruit

(See also Fruit Packers, etc)

ORANGE COUNTY CITRUS  
SUB-EXCHANGE, 2 w Pine,  
(see p 37)

SLIGH S J & CO, 40 Watkins  
Bldg (see top lines)

Walker Bros, Boone cor Jackson

Painters—House and Sign

FINLEY'S PIONEER PAINT &  
WALL PAPER STORE, 33 e  
Pine (see top lines)

**BUTT-LANDSTREET, Inc.**  
**TIRES, TRUCKS, TRACTORS**  
ORANGE AV. COR. WASHINGTON  
Phone 1028

**T**  
**IRES**  
**RUCKS**  
**TRACTORS**

## D. A. ROUTH

Corner Church and Main Streets  
PHONE 606

Tin, Tile, Slate and Gravel Roofing,  
Copper Work Neatly Done. Cornice  
and Skylights. Hot Air Furnace,  
Heating and Ventilating. Metal Ceiling,



# Finley's "Pioneer" Paint & Wall Paper Store

Corner Court and Pine Streets—Phone 67

WALL PAPERS, PAINTS AND VARNISHES

PAINTERS

350

PHYSICIANS

C. S(ervice)  
**McEwen**

"THE  
INSURANCE  
MAN"

Life.

Fire,

Automobile,

Liability,

Casualty,

and Bonds

120 South

Orange

Avenue.

Phone 311.

If it is

**INSURANCE**

SEE

**McEwen**

## SAN JUAN COFFEE ROOM

Finley & Marks, 105 e Pine  
HUNGERFORD C T (auto), 312  
n Orange av (see p 102)

JOHNSON & HOLOWAY  
(auto), Butt-Landstreet Bldg,  
(see corner cards)

Paints, Oils and Glass

ANCHOR PAINT & VARNISH  
CO, 408 Broadway (see p 40)

BUMBY JOS HDW CO, 102-104  
w Church, Winter Garden and  
Winter Park, Fla (see p 64)

Evans J E (whol), 30 w Church  
FINLEY'S PIONEER PAINT &  
WALL PAPER STORE, 33 e  
Pine (see top lines)

ORLANDO PAINT & WALL  
PAPER CO, 4 w Church (see  
bottom lines)

Pastry

ROCK BAKING CO, 20 w  
Church (see p 46)

Phonographs and Records

DRENNEN PIANO CO, 33 e  
Central av (see p 64)

Photographers

Evans Zadok W, 102 n Main  
HOWARD'S STUDIO, 26 e Pine  
(see back fly A)

Prescott S J (r) 14 e Church  
Robinson T P, 24 Watkins Bldg  
ROCKETT KENNETH, 117 s  
Orange av

ROYAL PALM STUDIO, 117 s  
Orange av

## ROYAL PALM STUDIO

117 S. Orange St.

PHOTOGRAPHERS

Kenneth Rockett, Prop.  
Orlando, Fla.

Siewert Herman, Winter Park,  
Fla

Physicians and Surgeons

Andrews L L, Formosa, Fla  
Andrews Mitchell M, 10 w Pine  
Beardall H M, 28 e Pine  
Bettinger Jos, Windermere, Fla  
Bradshaw Saml (osteo), 3 n  
Orange av

Brannon H C, Pine Castle, Fla  
BRUNDAGE CLARENCE L  
(osteo), 132 s Orange av (see  
p 35)

\*Callahan J B, 104 s Hughey  
Carroll Cole, Apopka, Fla  
Chiles J H, 11 e Central av  
Christ C D, 11 e Central av  
Coffin C E, Winter Park, Fla  
Craney E T, 7 w Church  
Davis J A, Winter Garden, Fla  
Ford J A, 11 e Central av  
Frazier Chas H, 314 e South  
Gwynn H W, 10 w Church  
Harper Josephine & W M  
(osteo), 23 s Orange av  
Haskell P F, Formosa, Fla  
Hoffman E S, 27 w Church  
HOTARD ROLAND F, Winter  
Park, Fla  
Howell Jos C (osteo), 3 n  
Orange av  
\*Hughes J B, 514 w Pine

J. A. COLYER

C. D. WILLIAMS

## COLYER & WILLIAMS, Merchant Tailors

Cleaning, Dyeing, Repairing, Ladies' Pressing—Pressing Club \$2.50 Per Month and Up  
No. 23 W. Church St. Suits Made in Our Own Shop Telephone No. 337



# Fruits and Vegetables

## S. J. SLIGH & COMPANY

Phones: Office, 463; Packing House, 362

Orlando, Florida

Dealers  
Growers  
Packers  
Shippers

PHYSICIANS

351

PLANING MILLS

Ingram L C, 102 e Central av  
Kime R R, 11 e Central av  
Kleiser A H, 19 s Orange av  
Lawrence E J, Windermere, Fla  
McElroy Sylvan, 220 s Orange av  
McEwan & Edwards, 102 e Central av  
McMichael J C, Windermere, Fla

Maynard Wm J, Formosa, Fla  
Moore W M, Y-D Bldg (5th fl)  
Morrison C C, 309 n Orange av  
Neal T A, Y & D Bldg (5th fl)  
Newman J W, 709 Anderson  
Osenbach Wm, 6 Y & D Bldg  
Person W C, 21 w Church  
Pines J A, 102 e Central av  
Porter Geo, 28 e Pine  
Proctor P C, 210 n Orange av  
Ricker W G, Winter Park, Fla  
Robinson S M, 109 Summerlin Pl

RONEY D C, Hand Bldg, 7 e Church

### DR. D. C. RONEY

#### Physician and Surgeon

Eyes Examined Free

Office Hours:

9 to 11 A. M.; 2 to 4 P. M.;  
Sunday by Appointment

Office, 7 West Church Street  
Phone 857

Residence, 210 E. Jackson  
Phone 529

ORLANDO, FLORIDA

Scott Stanley, Gotha, Fla  
Smith J Horace, 209 e Church  
Swift M B, Pine Castle, Fla  
Virigan J H, Winter Park, Fla  
Walker J P, Ocoee, Fla

### Johnson & Holoway

Orlando's Leading  
Automobile Painters

Butt-Landstreet Bldg.,

PHONE 643

Ward D C (osteo), 313 n Orange av

\*Wells W M, 413½ w Church  
Wheatley C T, Winter Garden, Fla

White J E, Taft, Fla

White R T, 205 s Rosalind av

\*Wooden Henry W, 502½ w Church

☛ Piano and Furniture Hauling

FULFORD'S TRANSFER, opp A C L Station

Piano Tuners

WADE THE TUNER, 601 n Orange av (see p 37)

☛ Piano Supplies and Repairs

WADE THE TUNER, 601 n Orange av (see p 37)

Pianos and Player Pianos

DRENNEN PIANO CO, 33 e Central av (see p 64)

Flanigan & Flanigan, 205 s Orange av

Picture Framing

Hassler Jacob, 218 s Orange av

☛ Pipe and Pipe Fittings

COHOON BROS CO, 6 e Church  
SOUTH FLORIDA FOUNDRY & MACHINE WORKS (Inc), 101 w Pine

Planing Mills (Operative)

McCORMICK-HANNAH LUMBER CO, Jefferson at A C L Ry

Cook Automobile Co.

WE MAKE A SPECIALTY OF BATTERY WORK

EVERYTHING  
For the  
AUTOMOBILE

## McCORMICK-HANNAH LUMBER CO.

Jefferson and Railway Streets

Lumber, Sash, Doors, Mouldings—Lime, Cement, Brick—Special Millwork

PHONE 37



**BUNNELL-BURTON**

REAL ESTATE IN ALL ITS BRANCHES

Orange Groves, Farm Lands, City Property, Trucking Lands, Colonization Lands  
30 West Church Street, Half Block from A. C. L. Depot

PLANING MILLS

352

PRINTERS

**Jay E. Bigham & Co.**Public Accountants  
Audits, Financial Statements,  
Income Tax Specialists  
CITIZENS BANK BLDG.  
TAMPA, FLORIDAORLANDO NOVELTY WORKS  
& LUMBER YARD, 110 w Liv-  
ingston avSOUTHERN MILLWORK CO,  
office Watkins Bldg (see p 24)

## Plasterers

Harper Frank, 103 Veach

## \* \* \* Player Piano—Tuners

WADE THE TUNER, 601 n  
Orange av (see p 37)

## Player Pianos

DRENNEN PIANO CO, 33 e  
Central av (see p 64)

Plumbers Steam and Gas Fitters

BURKHARD JACOB, 102 w  
Pine (see p 16)BUTLER GLENN C, 108 Court  
(see opp Bus Dept)

Fergus W F, 26 w Pine

MANN WM F, 512 e Central av  
(see p 58)ORLANDO PLUMBING CO, 105  
e Church (see p 61)

Raehn Henry, 202 Irvin

RIECKEN C F, The Arcade (see  
p 16)SALLAS S F, 127 w Church (see  
p 43)

Stuckie Chas, 228 s Orange av

WALL A J, 8 Court (see side  
lines)Winter Park Plumbing Co, Win-  
ter Park, Fla

## Pool and Billiard Rooms

Flynn C J, 25 e Central av

Idle Hour Billiard Parlor's, 502  
w Church

Pop Corn and Peanut Venders

Lafser E I, 51½ w Church

\* \* \* Poster Advertising  
BARKER POSTER ADVERTIS-  
ING CO, 110 w Pine (see side  
lines)

## Poultry

HAGERMAN S L & SON, 17 e  
Pine (see p 104)POWELL POULTRY & PRO-  
DUCE CO, 124 Church (see p  
46)Poultry Breeders and Raisers  
Hardaway S D, Michigan av (R  
D 1)Lakemont Poultry Farm, Winter  
Park, FlaMichigan Avenue Poultry Farm,  
Michigan av (R D 1)

## Pressing Clubs

(See also Cleaning and Press-  
ing)\*COLYER & WILLIAMS, 23 w  
Church\*GRIMES THE TAILOR, 514 w  
Church

Manookian K E, 117 s Orange av

\*MILLER HAT CO (The), 416  
w Church (see adv)ORLANDO STEAM LAUNDRY,  
20-26 e ChurchPROGRESSIVE LAUNDRY (see  
front stencil)

## Printers

Lawton J B, 20 e Pine

## Printers—Book and Job

Commercial Press (The), The  
Arcade

Lawton J B, 13 s Court

MILLER PRESS (The), Ashe-  
ville, N CORLANDO MORNING SEN-  
TINEL (The), 214-218 s Orange  
av (see p 3)

Quality Printery, 105 e Church

Rollins Press, Winter Park, Fla

**HEM-  
STITCH-  
ING**AND  
PICOT  
EDGE  
WORK  
Done at**Singer  
Sewing  
Machine  
Co.**43 E. Pine  
Street  
Phone 321Machines  
Rented by  
the Month**IDEAL BLOCK YARD**HERBERT TICE, Prop.  
SEPTIC TANKSBuilding Blocks and Concrete Work; Estimates Furnished on Schools and Large Buildings  
Cor. Veach and Garland, Orlando, Fla.



# Orange Title Guaranty & Abstract Co.

PHONE 577

WM. BEARDALL, General Manager

CAPITAL STOCK \$100,000

We Make Abstracts and Guarantee Your Title to Same

Come in and see us for particulars

PRINTERS

353

REAL ESTATE

REPORTER-STAR PUBLISH-  
ING CO (The), 40-42 e Pine  
(see insert opp classified)

### Produce

JUSTRITE GROCERY (The),  
12 e Church (see adv)

Nahoom Jos, 13 e Pine

POWELL POULTRY & PRO-  
DUCE CO, 124 w Church

### Public Accountants

BIGHAIN JAY E, Tampa, Fla  
(see corner cards)

### Publishers

FLORIDA-PIEDMONT DIREC-  
TORY CO, Asheville, N C, F  
O Box 952

MILLER PRESS (The), Ashe-  
ville, N C

ORLANDO MORNING SEN-  
TINEL (The), 214-218 s  
Orange av (see p 3)

REPORTER-STAR PUBLISH-  
ING CO (The), 40-42 e Pine  
(see insert opp classified)

### Pumping Outfits

COHOON BROS CO, 6 e Church  
SOUTH FLORIDA FOUNDRY &  
MACHINE WORKS (Inc), 101  
w Pine

### Railroads

Atlantic Coast Line Ry, w  
Church and Ry tracks

Seaboard-Air Line Ry, station  
Central av and Gertrude

Tavaries & Gulf R R, Oakland,  
Ocoee and Winter Garden, Fla

### Reading Rooms

Christian Science Reading  
Room, Y & D Bldg

Tourists Club, Orange av cor  
Oak

### Ready-to-Wear Garments

LEADER DEPT STORE (The)  
26 w Church

## Johnson & Holoway

Orlando's Leading  
Automobile Painters

Butt-Landstreet Bldg.,

PHONE 643

### Real Estate

American Realty Co, Apopka,  
Fla

ANDERSON FRANK L, 105 n  
Orange av (see p 55)

BABCOCK H C, McElroy Bldg,  
8 e Church (see p 49)

BARCLAY REALTY CO, 21 e  
Pine (see top lines)

BEGGS JAS D, 6 Watkins Bldg,  
(see backbone and p 57)

BETTS ROBT L, Winter Park,  
Fla (see p 52)

Blocker A L, Ocoee, Fla

BRADSHAW J N CO, 7 n Orange  
av (see p 5)

Bradshaw Jas H, 607 e Pine

Brannon Thos C, 109 e Pine

BUNNELL-BURTON REALTY  
CO, 30 w Church (see top  
lines)

CENTRAL FLORIDA REAL ES-  
TATE & INVESTMENT CO  
(Inc) (The), 207 s Orange av  
(see p 54)

CITY BEAUTIFUL TRANSFER  
& REAL ESTATE CO, 205  
Zelma (see p 103)

Cobb W E & Co, 8 e Church  
Cooper-Atha-Barr Co, 112 s  
Orange av

Cranshaw Geo, 9 n Orange av

CRAWFORD J E, 126 s Orange  
av (see opp classified dept)

Cruiser J S Realty Co, 107 s  
Orange av

DANN CARL REAL ESTATE  
CO, 31 s Orange and 9 e Pine  
(see front cover and p 14)

DAVIS, MAURER & CO, 23 e  
Pine (see bottom lines)

Deming & Coffin, Winter Park,  
Fla

Dillard J L, Winter Garden, Fla  
Dolive & Son, 3 w Pine

Florida Good Homes Co, 107 s  
Orange av

# For Fire Insur- ance

that  
absolutely  
insures  
against  
all damage  
by Fire  
Lightning  
and  
Tornado.  
It will pay  
prospective  
insurers  
to call on  
or write

# H. B. Leake

who  
specializes  
in the  
above lines.

Lobby Hotel Astor  
209 S. Orange Av.  
Phone 237  
Orlando, Fla.

City and Country Homes—Groves—Farms—Truck Lands—Timber Tracts, Etc.

# DAVIS, MAURER & COMPANY

"A Safe Place to Anchor"

REAL ESTATE

Phone 1092

23 E. Pine St.

Orlando, Fla



# BARCLAY REALTY CO.

CATTLE RANCHES—ORANGE GROVES

Orlando, Florida

21 E. Pine St.

Phone 334

REAL ESTATE

354

REPAIR SHOPS

**O. V.  
Zangen  
Real Estate**

**PALM TEA ROOM**  
113 S. ORANGE AVE.

Frerking H W, Lockhart, Fla  
Giles Jas L, 131 s Orange av  
Griffin S S, 301 e Robinson av  
Harrington Jas, Taft, Fla  
Heath Wm D, Winter Garden, Fla  
Hill O C, 109 s Orange av  
HUTCHINS & CO, 27 e Central av (see top lines)  
Interstate Development Co, 132 s Orange av  
Johnson Sam Co, 132 s Orange av  
Kannon Bernie, Winter Garden, Fla  
KILGORE FORREST A & CO, Watkins Bldg (see p 43)  
Lawson Realty Co, 107 s Orange av  
Lemire & Fisher, 126 s Orange av  
Lewter F A, 3 n Orange av  
Lewter F C, 3 n Orange av  
Lord Chas, 23 s Orange av  
McCulloch Kenneth, Winter Park, Fla  
McKnight Realty Co, 3 Watkins Bldg  
Marsh Elizabeth Mrs, Empire Hotel  
MINX REAL ESTATE CO, 17 s Orange av (see p 38)  
Morrey E B, Apopka, Fla  
Orange Real Estate Co, Central av cor Court  
Orlando Brokerage Co (Inc), 11 n Orange av  
Orlando Real Estate & Building Co, 17 w Church  
POWERS HIRAM, Winter Park, Fla (see top corner cards)  
Prosser H C, 46 Watkins Bldg  
Purvis & Houser, 13 w Church  
ROBERTS & LYNCH, 203 s Orange av (see bottom lines)  
Rose W W Real Estate & Investment Co, 15 e Central av

RUSH F G, San Juan Bldg (1st fl), (see p 47)  
Simmons & Huntington, 228 s Orange av  
Sims B M, Ocoee, Fla  
Slade A B, 230 Ridgewood av  
Smith M M, 17 e Central av  
Stout & Hughes, 4 w Church  
TROPICAL REALTY CO, 25 e Central av (2d fl), (see p 48)  
Van Buskirk Justin, 9 n Orange av  
Waite Leslie P, Apopka, Fla  
WARD H A, Winter Park, Fla  
WARING R D, Bank of Orange & Trust Co Bldg (see p 42)  
Windermere Improvement Co, Windermere, Fla  
Winter Park Land Co, Winter Park, Fla  
YOUNG E C, 10 McNeill-Davis Bldg (see p 54)  
ZANGEN O V, P O Box 381 (see side lines)

Refrigerating Engineers

FEAGIN E R, 110 Court

Re-inforced Concrete Construction

NATIONAL ENGINEERING & CONTRACTING CORP, 8 e Church

Rental Agents

BETTS ROBT L, Winter Park, Fla  
DANN CARL REAL ESTATE CO, 31 s Orange av and 9 e Pine (see front cover)  
DAVIS, MAURER & CO, 23 e Pine  
HUTCHINS & CO, 27 e Central av  
MINX REAL ESTATE CO, 17 s Orange av  
POWERS HIRAM, Winter Park, Fla

Repair Shops  
(Auto)

COOK AUTOMOBILE CO, Central av, cor Court

IN ALL ITS BRANCHES

ORLANDO FLORIDA  
P. O. Box 381

PHONE

Elbre Drug Stores, Inc.

Store No. 25, 18 South Orange Avenue

## THE REXALL STORE

Phones 1021 and 1022

Operating a Chain of Florida Drug Stores



# DICKSON-IVES CO., Department Store

In Our Shoe Department We Carry the Famous J. & T. Cousins and C. H. Alden & Co.'s  
Makes—Nothing Better

"ORLANDO'S FAVORITE SHOPPING PLACE"

## REPAIR SHOPS

355

## SCHOOLS & COLLEGES

Orlando Radiator & Fender Repair Shop (r), 8 e Church

(Bicycles)

YOUNG'S REPAIR SHOP, 106 Court (see p 29)

Richards F E, 207 Boone

(Wagons)

MACY WAGON CO, 306 s Hughey

## Restaurants

(See also Eating Houses)

Arcade Restaurant, 16 Pine

BAYA'S GRILL, 22-24 n Orange av (see card at name A B C)

Belmont Creamery, 8 e Church

College Inn, Winter Park, Fla

Coyne's Cafe, Winter Park, Fla

Crystal Cafe, 40 w Church

Elite Cafe, 35 w Church

EMERICK'S CAFETERIA, 13 s Orange av (see p 14)

FRESE A F, 35 w Church (see p 10)

Humphries Bert, 217 Boone

Middleton S E, 53 w Church

ORANGE CAFETERIA, 12 Oak (see p 21)

Palace Cafe & Ice Cream Parlors, 113 s Orange av

Rogers M G Mrs, 205 Boone

Rowland M C, Ocoee, Fla

SANITARY LUNCH, 118 s Orange av and 37 w Church (see p 61)

SAN JUAN COFFEE ROOM, 5 w Central av (see corner cards)

Simmons G H, 118 Church

Sims D K, 53 w Church

Smith Sarah Mrs, Apopka, Fla

## Roofers

ROUTH D A, 36 e Church (see bottom lines)

WALL A J, 8 Court (see side lines)

Roofing Material

ANCHOR PAINT & VARNISH CO, 408 Broadway (see p 40)

Fiezel A A, 14 e Church  
FLETCHER-CRAWFORD CO,

102-104 w Concord av  
ROUTH D A, 36 e Church  
WALL A J, 8 Court

## Rubber Stamps

BRANCH W S BOOK & MUSIC STORE, 14 e Pine

## Safety Deposit Vaults

FIRST NATIONAL BANK OF ORLANDO, 130 s Orange av  
STATE BANK OF ORLANDO & TRUST CO (The), 101 s Orange av

## Sand

FLETCHER-CRAWFORD CO, 102-104 w Concord av

## Sanitariums

FLORIDA SANITARIUM (The), (Formosa), 2 miles n of Orlando (see p 23)

## Sash, Doors and Mouldings

McCORMICK-HANNAH LBR CO, Jefferson at A C L Ry

SOUTHERN MILLWORK CO, office Watkins Bldg

## Saw Mills (Operative)

Dugger Jas, Taft, Fla  
Lee T W, Winter Garden, Fla

## Scale Repairers

Hook Harry, 221 Boone

## School Books and Supplies

BRANCH W S BOOK & MUSIC STORE, 14 e Pine

## Schools and Colleges

CATHEDRAL SCHOOL FOR GIRLS, 210 e Central av (see p 2)

Office Phone 639

16-18 West Pine Street

Res. Phone 457

# CAREY HAND

## Funeral Director and Embalmer

"MOTOR EQUIPMENT"

J. J. NEWELL

E. D. LITTLE

# NEWELL ELECTRIC COMPANY

CONTRACTORS AND ELECTRICAL SUPPLIES

13 W. Pine St.

Phone 280

Orlando, Florida



# HUTCHINS & COMPANY

"NOTHING TOO LARGE NOR TOO SMALL"  
WE BUY, SELL AND EXCHANGE ALL KINDS OF PROPERTY

OFFICES OPP. POSTOFFICE—PHONES 751 AND 794

LAKE WALES

LEESBURG

MT. DORA

SANFORD

WINTER HAVEN

ORLANDO

BARTOW

DE LAND

EUSTICE

KISSIMMEE

**Barker Poster Adv. Co.**

OUTDOOR ADVERTISING A SPECIALTY

Phone 268

110 W. Pine

## SCHOOLS & COLLEGES

356

## SIGN PAINTERS

CONSERVATORY OF MUSIC & EXPRESSION, 315 n Main (see p 41)

ROLLINS COLLEGE, Winter Park, Fla (see insert opp Bus Dept)

Rollins College Conservatory of Music, 31 e Pine

SOUTHERN SCHOOL OF COMMERCE, Hand Bldg, 7 w Church (see side lines)

## Screen Mnfrs

TRACY & CO, 710 s Hughey

## Second Hand Stores

Arcade Second Hand Store, The Arcade Bldg

ORLANDO BARGAIN STORE, 39 e Pine (see p 20)

## Septic Tanks—Mnfrs

IDEAL BLOCK YARD, 109-111 Veach

## Service Stations

Battery Service Co, 34 n Orange av

CONCORD GARAGE, Colonial Drive nr Reel

PHILADELPHIA DIAMOND GRID BATTERIES, 108 Court  
SEXTON & RIDDLE, 28 w Church (see p 55)

## Sewer Pipe (Cement) Mnfrs

IDEAL BLOCK YARD, 109-111 Veach

## Sewing Machines

SINGER SEWING MACHINE CO, 43 e Pine (see side lines)

## Sheet Metal Workers

FALKNER F A, 110 w Pine (see p 22)

Fiezel A A, 14 e Church

ROUTH D A, 36 e Church (see bottom lines)

SALLAS S F, 127 w Church (see p 43)

WALL A J, 8 Court (see side lines)

## Sheet Music

Branch W S Book & Music Store, 14 e Pine

## Shoe Dealers

DICKSON-IVES CO, 2-12 s Orange av

LEADER DEPT STORE (The), 26 w Church

QUICK SERVICE SHOE SHOP, 136 s Orange av (see side lines)

Wilson Shoe Co, 104 s Orange av

YOWELL-DREW CO, 1 to 11 Orange av

## Shoemakers and Repairers

\*Bacon Wm, 405½ w Church

Mathis N J, 107 w Church

QUICK SHOE REPAIR SHOP, 136 s Orange av (see side lines)

SHOE HOSPITAL, 10 e Church. (see p 49)

\*Taylor R C, 25 w Church

\*Wright G W, Winter Park, Fla

## Sidewalks and Curbs

IDEAL BLOCK YARD, 109-111 Veach

## Sign Painters

(See Painters, etc)

## Soda and Mineral Waters

COLLEGE PHARMACY, Winter Park, Fla

ELBRE DRUG STORES (Inc), 18 s Orange av

EVANS REX DRUG CO, 21 s Orange av

LUCERNE PHARMACY, 109 s Orange av

McELROY'S PHARMACY, 119 s Orange av

## Cohon Bros. Co.

MACHINERY AND SUPPLIES

6 EAST CHURCH STREET

PHONE 456

Western Electric Farm Lighting Plants;  
Water Works for Country Homes Furnished  
and Installed; Acme Harrows, Grove Cultivators,  
Gasoline and Oil Engines.



# COOK AND HEAT WITH GAS

SODA & MINERAL WATERS 357

SULPHUR COM

ORLANDO PHARMACY, 43 w Church

\*PEOPLE'S DRUG STORE, 526 w Church

WINTER PARK PHARMACY (The), Winter Park, Fla

Soft Drinks—Bottlers

CHERO-COLA BOTTLING CO, 11 w Jefferson (see p 12)

Soil Analysis

Inspection Service Co, 3 Old Elks Bldg

Souvenirs and Novelties

CARPER'S BOOK STORE, 24 s Orange av (see side lines)

Cohen & Hall, 28 n Orange av

JAPANESE ART STORE, Phillips Bldg, Orange av (see p 52)

Spark Plugs

Champion Spark Plug Co, Winter Park, Fla

Special Automobile Work

MOTOR PARTS SERVICE CO, (official Gabriel Snubber Service Station), Butt-Landstreet Bldg (see front cover)

Spraying Machines and Supplies

COHOON BROS CO, 6 e Church (see bottom lines)

Sporting Goods

CARTER'S HARDWARE, 8 e Pine

Steam Fitters

(See also Plumbers, etc)

MANN WM F, 512 e Central av

Stenographers—Public

SOUTHERN SCHOOL OF COMMERCE, 7 w Church

**If Hungry**  
**Baker Bros. Co.**  
Phone 82

Stocks and Bonds

Cates, Clement D & Co, 126 s Orange av

HUTCHINS & CO, 27 e Central av

Storage Batteries—Auto

AUTO ELECTRIC GARAGE, Gertrude nr Central av

ORLANDO ELECTRIC GARAGE, Gertrude nr Central av

Storage—Furniture, Etc

HANNER C C, Macy nr Irvin (see p 57)

HUNGERFORD C T, 312 n Orange av (see p 102)

Stoves, Ranges and Heaters

BUMBY JOS HDW CO, 102-104 w Church

Structural Steel Engineers

NATIONAL ENGINEERING & CONTRACTING CORP, 8 e Church (see p 62)

Studios—Photo

HOWARD STUDIO, 26 e Pine  
ROYAL PALM STUDIO, 117 s Orange

Sub-Division Development

DANN CARL REAL ESTATE CO, 31 s Orange av and 9 e Pine (see front cover)

Sulphur Compound

SCHNARR & J CO, 605 w Church

**Carper's**  
**Book**  
**Store**

Phone 95

Loose Leaf  
and Bound  
Blank Books

Steel Filing  
Cabinets,  
Fireproof  
Safes,  
Transfer  
Cases, Desks

Wales Add-  
ing Machines  
Commercial  
Stationery,  
Typewriter  
Supplies

Check Pro-  
tectors, Etc.,  
carried in  
stock.

## D. A. ROUTH

TINNERS AND SHEET METAL WORKERS

Corner Church and Main Sts.

Estimates Cheerfully Given

Phone 606



# Finley's "Pioneer" Paint Store

Corner Court and Pine Streets—Phone 67

High Grade Wall Papers, Paints and Painters' Supplies

TAILORS

358

TRANSFER

C. S(ervice)  
**McEwen**

"THE  
INSURANCE  
MAN"

Life,  
Fire,  
Automobile,  
Liability,  
Casualty,  
and Bonds

120 South  
Orange  
Avenue.  
Phone 311.

If it is  
INSURANCE  
SEE  
**McEwen**

## SAN JUAN COFFEE ROOM

### Tailors

Baylarian Vachon, 125 Court  
\*COLYER & WILLIAMS, 23 w  
Church (see bottom lines)  
\*Daniels & Green, 5 Bryan  
\*GRIMES THE TAILOR, 514 w  
Church (see inside back cover)  
Manookian K E, 117 s Orange  
Manookian Peter E, 10 e Church  
Pipkin C L, 24 w Church  
Scotch Woolen Mills, 29 e Pine  
Zorian Edwd, 23 e Pine

### Tea Rooms

PALM TEA ROOM, 113 s Orange  
av

### Telephone and Telegraph Cos

Apopka & Winter Garden Tel  
Co, Apopka, Fla  
Maitland Telephone Co, Mait-  
land, Fla  
Postal Telegraph & Cable Co,  
122 s Orange av  
Smith Apopka Mutual Tel Co,  
Apopka and Winter Garden,  
Fla  
Southern Bell Tel & Tel Co, 27  
e Pine  
Western Union Telegraph Co,  
127 s Orange av  
Winter Park Telephone Co, Win-  
ter Park, Fla

### Theatres and Places of Amuse- ment

American Theatre, 11 w Church  
\*Ark Theatre, 506 w Church  
Baby Grand Theatre, Winter  
Park, Fla  
Grand Theatre, 17-19 w Pine  
Winter Park Amusement Co,  
Winter Park, Fla

### Timber Lands

OVERSTREET M O, 132 s  
Orange av

### Tinners and Metal Work

FALKNER F A, 110 w Pine (see  
p 22)  
Fiezel A A, 14 e Church  
ROUTH, D A, 36 e Church (see  
bottom lines)  
SALLAS S F, 127 w Church (see  
p 43)  
WALL A J, 8 Court (see side  
lines)

### Title Abstractors

ORANGE TITLE & GUARANTY  
ABSTRACT CO, 100 e Central  
av (see top lines)

### Toys

McCULLOCH DEPT STORE,  
128 s Orange av

### Tract Societies

Florida Tract Society (The), (S  
D A), 201 e Robinson av

### Tractors

BUTT-LANDSTREET (Inc), 101  
n Orange av (see side lines)

### Transfer—Baggage, Etc

Benson E W & Son, 30 w Church  
CITY BEAUTIFUL TRANSFER  
& REAL ESTATE CO, 205  
Zelma (see p 103)  
DANN'S TRANSFER LINE, 59½  
w Church (see bottom lines)  
DeLuxe Bus Line, West Palm,  
Fla  
FULFORD'S TRANSFER, Ger-  
trude opp A C L Station (see  
back cover and p 37)  
\*Grover J A, A C L Ry Station  
HUNGERFORD C T, 312 n  
Orange av (see p 102)  
STAR AUTO SERVICE (The),  
312 n Orange av (see p 102)

J. A. COLYER

C. D. WILLIAMS

## COLYER & WILLIAMS, Merchant Tailors

Clothing Cut and Fitted to Measure on the Premises

No. 23 West Church Street

Telephone No. 337



# S. J. SLIGH & COMPANY

FRUITS AND VEGETABLES—DEALERS, GROWERS, PACKERS AND SHIPPERS  
 Phones: Office, 463; Packing House, 362 Orlando, Florida

TRANSFER 359 VETERINARY SURGEONS

Winter Park Transfer, Winter Park, Fla

Truck Farms

WATTS FRED, 205 Zelma (see p 103)

Truck Lands

DAVIS, MAURER & CO, 23 e Pine

Truckers and Growers Supplies

SCHNARR J & CO, -605 w Church (see fly A)

Trucks—Auto

BUTT-LANDSTREET (Inc), 101 n Orange av

Trunks and Traveling Bags

DICKSON-IVES CO, 2-12 s Orange av

LEADER DEPT STORE (The), 26 w Church

McCULLOCH DEPT STORE, 128 s Orange av

YOWELL-DREW CO, 1 to 11 s Orange av

Trust Co's

BANK OF ORANGE & TRUST CO, 23 e Central av

STATE BANK OF ORLANDO & TRUST CO (The), 101 s Orange av

Turpentine—Producers

OVERSTREET TURPENTINE CO, 132 s Orange av

Typewriters (Machines)

(Dealers)

BRANCH W S BOOK & MUSIC STORE (Corona), 14 e Pine

ORLANDO TYPEWRITER & SUPPLY CO, 42-44 Watkins Bldg (see p 28)

## Johnson & Holoway

Orlando's Leading Automobile Painters  
 Butt-Landstreet Bldg., PHONE 643

(Repairers)

ORLANDO TYPEWRITER & SUPPLY CO, 42-44 Watkins Bldg (see p 28)

YOUNG'S REPAIR SHOP, 106 Court (see p 29)

Umbrella Repairers

YOUNG'S REPAIR SHOP, 106 Court (see p 29)

Undertakers

GOODING-TECHENOR CO, 32 e Church (see back cover)

HAND CAREY, 16-18 w Pine (see side lines)

Upholsterers

Duncan L M, 109 e Pine

Utility Jacks—Mnfrs

Atlas Mnfg Co, Central av and R R

Variety Stores

Floyd E L, Winter Garden, Fla

Vegetable and Truck Lands

Young E C, 4 w Church (see p 54)

Vegetables—Shippers and Packers

SLIGH S J & CO, 40 Watkins Bldg (see top lines)

Veterinary Surgeons

Reed S W, Pine Castle, Fla  
 WIENENGA B D, 59½ w Church (see bottom lines)

# Cook Auto- mobile Co.

Sales

Agents

BUICK  
CARS

ACCES-  
SORIES  
SUPPLIES

High Grade  
Repair  
Work

OAK  
STREET  
Phone 111

C. A. ROBERTS

F. B. LYNCH

# ROBERTS & LYNCH

REAL ESTATE AND INVESTMENTS

Office, 203 S. Orange Ave.

Phone 966

Orlando, Florida



# BUNNELL-BURTON

REAL ESTATE IN ALL ITS BRANCHES  
30 West Church Street, Half Block from A. C. L. Depot

VULCANIZERS

360 WOODWORKING MCH MNFRS

## Jay E. Bigham & Co.

Public Accountants  
Audits, Financial Statements,  
Income Tax Specialists  
CITIZENS BANK BLDG.  
TAMPA, FLORIDA

### Vulcanizers

BUTT-LANDSTREET (Inc), 101  
n Orange av (see side lines)  
HENNIG TIRE WORKS, 11 s  
Main (see p 20)  
Kent B A Vulcanizing Works,  
Winter Park, Fla  
Patch A A & Son, 36 e Pine

### Wagon Mnfrs

MACY WAGON CO, 306 s  
Hughes (see p 51)

### Wall Paper

FINLEY'S PIONEER PAINT &  
WALL PAPER STORE, 33 e  
Pine (see top lines)  
ORLANDO PAINT & WALL  
PAPER CO, 4 e Church (see  
bottom lines)

### Watchmakers and Repairers

COLE A L, 22 e Pine (see p 16)  
EVANS T H, 124 s Orange av  
(see front cover)

### Water Co's

ORLANDO WATER & LIC  
CO, 8-12 w Pine (see top li  
Winter Park Water Works, W  
ter Park, Fla

### Welding and Cutting

ORLANDO OXY-ACETYL  
WELDING CO, 30 w Pine

### Wood Dealers

WATTS FRED, 205 Zelma  
p 103)  
\*Wood Stephens, Winter F  
Fla

### Woodworking Machinery—M

ATLAS MANUFACTURING  
OF ORLANDO, w Centra  
and R R

We Sell **W. L. DOUGLAS SHOES**

EXCLUSIVE AGENTS

THE LEADER DEPARTMENT STORE—H. Stalberg, Proprietor  
TWO BIG STORES—Jacksonville, 403 W. Bay Street, and Orlando, Fla., Church, Corner Boone



*Patronize*

*Directory*

*Advertisers*

# BRANCH'S BOOK STORE

For Rubber Stamps, Engraved Calling Cards, Architects' Supplies, Penn



C  
i  
V  
g  
L  
e  
F  
M  
G  
a  
S  
D  
A  
D

THE UNIVERSITY OF CHICAGO  
LIBRARY

Orlando Palat

1001 CHURCH STREET



**CHANGES OF NAMES OF STREETS OFFICIALLY  
MADE SINCE FOLLOWING STREET  
LIST WAS MADE**

Old Name	New Name
Broadway	N. Lake
Brown Ave.	Brown St.
Center	Atlanta Ave.
Conway	South Mills
Dakota Ave.	Park Lake Ave.
Deepdene	Park Lake Ave.
Depoline	South Bryan
Douglas	West Jefferson
Earnest	East
Elizabeth	Woodward Ave.
Fern Ave.	Quincy
First (Carter to Conley near Reel)	Quille
Fourth (America to Gore, 2 W. Parrimore)	Short
Grace	Long
Greely	Shine
Greenwood Ave.	Quincy
High	North Hyer
Hampton Court	North East
Holden Ave.	La Salle
Hudson	America
Johns	Conley
Lafayette	North Hughey
Lancaster	Hyer
Lemon	West Jackson
Leora	East
Lockhart	Highland
Marion	North Garland
Morgan Ave.	W. Livingston
Murdock Ave.	Federal Ave.
Oakwood Ave.	Greenwood Ave.
Park Lake Blvd.	Park Lake Circle
Patrick	West Pine
Phillips	East Jefferson
Racine	North Shine
Second	Jernigan
Short	America
Third (Carter to Conley)	Lee
Underhill Ave.	Fern Creek Ave.
Wisconsin	Woodward Ave.
Woodrow Ave.	Jefferson



# Orange Title Guaranty & Abstract Co.

WM. BEARDALL, General Manager  
PHONE 577

We Will Guarantee Your Title

The only abstract company in Orange county that can make a complete abstract

## Orlando, Florida, Street Directory

Giving Names of Householders and Denoting  
Business Places.

Vol. VII

The Tropic Series

1921

**Note**—All streets and avenues are arranged in alphabetical order; the house numbers are arranged in numerical order, with names of occupants after each number.

**Dash** (—) before names denote that the number is wanting.

**Star** (\*) before names generally means that such persons are colored.

AGNES 361 AMELIA AV

AGNES—e from Woodruff to  
Lake, about 8 blocks s of  
Central av  
— Vacant

ALEXANDER PLACE—w from  
Orange av to Fairgrounds,  
n of Livingston av

ALLEN—(changed to Douglas)

ALEXANDER PLACE—w from  
n Orange av to A C L Ry,  
bet Livingston and Amelia  
av

1 Bernhardt Val

5 Vacant

8 Calhoun I D

10 Calvert M U

ALLEY—(see Excursion Row)

AMELIA AV—e and w from 500  
n Orange av to limits

Going East

9 Allen H C

10 Baxter F E

Southern Oaks

11 McKnight J C

14 Miller DeWitt

15 Seely Uriah

(Magnolia Intersects)

— Vacant

107 Conklin Lula E Mrs

109 Vacant

110 Price B S

111 Pendleton Howard

112 Caldwell Emma Mrs

115 Sharpe Geo

116 Condit Elizabeth Miss

117 Green S A Mrs

119 Vacant

124 Moulen E N

126 Langford T A

**Baker Bros. Co., Inc.**

ORLANDO'S

**BEST**

MEATS  
SERVICE  
PRICE

127 Davis P T

129 Sherman G M

130 Dickson H N

131 Miller Geo S

(Lockhart Intersects)

200 Donnell L M

202 Vacant

204 Ford W C

206 Williamson J W

207 Molter Conrad

301 Graves T W

(Broadway Intersects)

303 Vacant

305 Hart P C

312 Russell A B Rev

(Cathcart Intersects)

— Vacant

402 Smythe W E

403 Hodge E S

405 McCullough G H

(Summerlin Intersects)

601 Saults Jno W

604 Vacant

606 Stringer Orval

617 Vacant

629 Walker Jno

(Mills Intersects)

816 Wetmore C S

— Walker J G

Going West

11 Sims Jesse

## Southern School of Commerce

G. S. Gaston  
President

Phone 551

COURSES:  
Shorthand  
Typewriting  
Bookkeeping  
Penmanship  
Salesmanship  
Civil Service

SESSIONS:  
Morning  
Afternoon  
Night

Positions  
Secured

## Orlando Paint and Wall Paper Company

W. R. RHAN, Proprietor

Agents for Pitcairn's Aged Varnishes and Patton's Sun Proof Paints

4 EAST CHURCH STREET

PHONE 261



J. A. BARCLAY, Manager

OLIVER V. REYNOLDS, Secretary-Treasurer

# BARCLAY REALTY COMPANY

Farm Lands, City Property, Orange Groves, Trucking Lands, Colonization Lands  
21 E. Pine St. Phone 334 Orlando, Florida

AMELIA AV

362

ANDERSON

## A. J. WALL

### Plumbing

### Heating

### AND

### SHEET

### METAL

### WORK

Phone 493-1

8 Court St.

ORLANDO  
FLORIDA

**PALM TEA ROOM**  
113 S. ORANGE AVE.

12 Bockins H M Mrs  
15 Fosgate Chester C & Co  
18 Pratt Dora Mrs  
— Fletcher-Crawford Co, bldg material  
(Gertrude and A C L Ry Intersects)

200 Vacant  
202 Taylor Freida Mrs  
204 Vacant  
205 Dalrymple Clarence  
206 Ragsdale J P  
207 Craig M Lillian Mrs (Lafayette Intersects)  
304 Bullis L H (Lexington Intersects)  
411 King W R  
415 Nye G B (Revere Intersects)  
500 Barr J B  
501 Union Chapel  
502 Kirkland Jefferson  
503 Bolton Frances E Mrs  
504 Cotton R T  
506 Grohowski T  
508 Johnson C M  
509 Reeves E S (Trenton Intersects)  
600 Dalrymple D S  
602 Smith Tunis  
605 Johnston W C  
607-609 Vacant (Putnam Intersects)

700 Rhodes Ellen M Mrs  
704 Vacant  
705 Davis J M  
706 Harding Vine  
707 Vacant  
708 Vacant  
709 Brabon Thos (Benson Intersects)  
801 Smith A H  
804 Bennett Geo W  
809 Pounds Jno W (S A L Ry Intersects)  
901 Hennig H G  
— \*Oliver Alex  
— Wright Jos

AMERICA—w from w Lucerne

Circle to Division  
2 Watkins J F (Elam Begins)  
105 Walker Fredk  
106 Pettis W M Rev  
107 Carpenter C A  
108 Holmes J  
109 Warlow T P  
110 Flynn R J  
112 Lawson W C  
113 Walker E H (Franklin Begins)  
202 Dane W J  
203 Jameson Chas  
205 Blant R M (Hughes Ends)

304 Vacant  
309 Vacant (Center Begins)

401 Dimitt R W  
402 Osborne F B  
403 Smith W B  
404 McGarity J C  
405 Vacant  
406 Wisham J J

ANDERSON—e from s end of Rosalind av to York

202 Kanatenah Apts (The)  
(1) Dickson J L  
(2) Keller J H  
(3) Blacklon Wm A  
(4) Gentile Lawrence  
299 Davids C B (Delaney Intersects)

301 Le Grand S T  
303 Hassler Jacob  
306 Dale Fred B  
308 Warner George Staley E C (Margaret Begins)

310 Rose W M  
312 Bridges E S (Lake Intersects)

400 Moseley Emma H Miss  
— Church Home & Hospital (closed)

401 Smith F A  
402 Wines E C  
403 Cromwell M H  
404 Yan J H  
405 Murphy W M Jr  
409 Gore E H  
410 Walker W T  
411 Denning L  
412 Voorhis H M (Osceola Intersects)

Elbre Drug Stores, Inc.

Store No. 25, 18 South Orange Avenue

## THE REXALL STORE

Phones 1021 and 1022

Operating a Chain of Florida Drug Stores



# DICKSON-IVES CO., Department Store

Our Clothing Department is Headquarters for Hart Schaffner & Marx Clothing and Manhattan Shirts

"ORLANDO'S FAVORITE SHOPPING PLACE"

ANDERSON	363	BROADWAY
500 Turner J E	105 *Mayes Forrest	
501 Johnson S A	109 *Green Noah	
502 Cohn H	(Douglass Intersects)	
504 Lane W A	200 *Alston W B	
506 Winebrenner J F	203 *Arnold Fred	
508 Roberts H L	205 *Coleman Wm	
510 McIntosh Arnold	208 *Jones Florence	
511 Rose C W	<b>BENSON</b> —n from 900 Robinson	
(East Intersects)	av to Colonial Drive	
601 Caldwell J J	408 Vacant	
602 Van Valkenbergh P K	410 Scott Colon	
604 Vacant	413 Berry Dean	
606 Flournoy I P	<b>BENTLEY AV</b> —w from Parra-	
613 Furen S S	more to Benson, 2 n of	
(Summerlin Intersects)	Robinson av	
703 Vacant	*Bowman Herbert	
706 Fuller Helen Miss	*Piner Fannie	
709 Newman Ollie Mrs	809 *Cohen Jas	
(Daniels Begins)	810 *Jackson Anna	
806 Brialmont J A	811 *Smith R B	
<b>ANNIE</b> —w from 100 Delaney to	813 *Williams Frank	
Kuhl av	<b>BOONE</b> —s from 24 w Church to	
<b>APOPKA RD</b> —continuation of	Irvin	
Lakeview av	201 McAllister Lizzie Mrs	
<b>ARCADE</b> —s from 14 e Pine to	203 Rollins H E, barber	
15 e Church	205 Rogers M G Mrs	
— Klim-Booth (The)	207 Richards F E	
— Foster T J	204 McAllister Lizzie Mrs	
— Dailey O A	206-212 Ambrosia Ice Cream	
— Riecker C F, plumber	Co	
— Barnum N P	215 Vacant	
— Vacant	214 New Ice Co	
— Arcade 2d Hand Store	216-220 Nye A J Pkg Hse	
— Kilbee R L	217 Miller & McKenney	
— Everitt L R	221 Ohse Harry	
— Magruder J B	223 Thomas J A	
— Vacant	225 Pinder W J	
— Farlow G H	(Jackson Intersects)	
— Boerstler Anna Mrs	— Walker Bros, fruit pkrs	
— Newby J D Jr	(South Intersects)	
— Evangelaton N	401 Daugherty M Mrs	
— Arcade Hotel	403 Pearson E G	
— Com'l Press	407 Empire J F	
<b>ATLANTA</b> —s from America to	408 Nolan J H	
city limits (beyond 700	409 Hancock T J	
block—see Center st)	411 Young E C	
1002 Ellis Jas	412 Partridge G E	
1007 Anlick Edwd	414 Harper W M Dr	
1011 Kasper Edwd	Harper Josephine Dr	
1012 Roberts J E	416 Keyes E S	
<b>BAY</b> —e 1 block to Delaney, 1 s	417 Bumby A W	
of Agnes	418 Barber J W	
<b>BEACH</b> —(see Veach)	<b>BRADSHAW TERRACE</b> —Gore	
<b>BEAVER AV</b> —"Lakes and	av to Annie, 1 e of Kuhl	
Hills" sub-division	av	
<b>BEGGS</b> —n from 400 Veach to	<b>BROADWAY</b> —n from 300 e	
Robinson av	Robinson to Marks	

Office Phone  
639

## Carey Hand

FUNERAL  
DIRECTOR  
AND  
EM-  
BALMER

16-18  
WEST  
PINE ST.

Residence  
Phone  
457

"MOTOR  
EQUIP-  
MENT"

# SMOKE HAWLEY'S CIGARS

The Cigars of Quality—Manufactured by D. L. Hawley

REAR 106 W. CHURCH ST. PHONE 525 ORLANDO, FLORIDA



# McCulloch's Department Store

EVERY DAY A BARGAIN DAY—SATISFACTION GUARANTEED

128 South Orange Avenue

FOOT



Specialist

We do not trim your callouses, but we cure them. If you are suffering from Rheumatism, Sciatic Rheumatism, Backache, Headache, Pains in your Feet, Corns, Bunions, Fallen Arches Heavy Callouses,

Consult  
C. L. Gisler

Foot  
Specialist

136 South  
Orange Ave.

Residence:

311 Jackson  
Street

Phone 594

Home and  
Hotel Call by  
Appointment

BROADWAY

364

CARTER

307 Fish H M Mrs  
311 Wall A J  
312 Leake H B  
314 Barnard J C  
315-319 Vacant  
(Livingston Av Intersects)  
400 Bush Luda Mrs  
408 Evans J E  
409 Smith Jno  
410 Casey T L  
415 Kernon Wm  
(Amelia Av Intersects)  
511 Ioor W  
512 Goodrich C W  
(Concord Av Intersects)  
611 Seymour Gertrude Mrs  
(Hillcrest Av Intersects)  
700 Davis C W  
702 Cary A W  
706 Taylor Fredk W  
— Prange C A  
**BROWN**—from 1000 e Central  
av to Robinson av and s  
to South  
6 Eaton L A  
**BROWN AV**—n from 1100 e  
Central av to Robinson av,  
13 e of Orange av  
**BRYAN**—n from 400 w Central  
av to Robinson av  
4 Douglas F H  
5 \*Daniels F O  
6 \*Williams Cornelius  
8 \*Cain Saml  
9 \*Daniels H J  
10 \*Demons Edwd  
11 \*Arrington Jno  
12 Hennig H G, gro  
14 \*Williams Leslie  
15 \*Rawls Mamie  
16 Bradley Harlan  
17 \*Grover J A  
18 \*McDonald Sallie  
19 \*Cooper Kizzie  
22 \*Jordan W E  
23 \*Robinson Lulu  
24 \*Everett L R  
25 \*Pierce Hobart  
26 \*Watts Jno  
27 \*Jordan W E  
28 \*Benjamin David  
29 \*Williams & Lucas  
30 \*Perry Lewis  
31 Maddox H G  
(Veach Intersects)  
100 Vacant  
102 \*Thomas Augusta

104 \*Evans Ella  
105 \*Proctor Fannie L  
108 \*Hill Rosa  
110 \*Johnson Jno  
112 \*Ware Ellen  
113 \*Walker Pinkie  
114 \*Green Urial  
116 \*Walker Henry  
(Douglas Intersects)  
200 \*McPherson Adam  
204 \*English S D  
209 \*Jones Jos  
**BUTTS**—w from Gertrude av to  
Bryan ½ blk s of Robin-  
son (no houses)  
**CANTON AV**—e from Mills, 2  
n of Marks  
**CARPENTER**—n from 1000 e  
Central av to Robinson av  
**CARTER**—w from 700 s Hughey  
to city limits  
309 Martin T A  
400 Tufts S G  
402 Dellinger E M  
405 Randall Anna Mrs  
407 Hartley J E  
409 Hudson Gertrude E Mrs  
(Division Intersects)  
507 Tanner Albert  
509 May Geo  
511 Manns Fred  
512 Carter C R  
514 Smith Oscar  
515 Nystrom Chas  
518 Berry G B  
520 McClain L E  
603 \*Peterson Wm  
605 \*Floyd Anna  
607 \*Warren Nathan  
609 \*Williams Ella  
611 \*Richardson Henry  
613 \*Green Anthony  
615 \*Osteen Savannah  
(Parramore Intersects)  
703 \*Dessor Jas  
706-708 \*Ransom C A Rev  
709 \*Gathers J D  
710 \*Brown J A  
712 \*Brown Julius  
714 \*Bryant Louis  
716 \*Jordon Lindsey  
717 \*Vacant  
718 \*Jones Dora  
\*Turner Chas  
720 \*Morell Elijah  
722 \*Turner Chas  
726 \*Banks Abraham

## DANN'S TRANSFER LINE

DR. B. D. WIENENGA  
Proprietor

Leading Line in Orlando

HAULING OF ALL KINDS—FURNITURE A SPECIALTY

Phone 257

Autos, Trucks and Baggage Wagons Meet All Trains 59½ W. Church



PURE DISTILLED WATER

# Orlando Water & Light Co.

# ICE

Daily Delivery

Ice Department Phone No. 124

CARTER

365

CENTRAL AV

- 730 \*Jones Wm  
(Reel Intersects)
- 911 \*Williams Wesley
- 913 Holloway E D
- \*McGriff Chas
- \*Jefferson Richd
- \*Jones Alex
- \*Bryant Hector

CATHCART—n from 215 e  
Robinson av to e Colonial  
Drive

- 314 Cobligh C A
- 315 Newby J D
- Vacant  
(Amelia Av Intersects)

- 509 Morris W C Mrs
- 513 Rockhill Elizabeth Mrs
- 515 McClain J G

CENTER—s from 400 America  
to Gore av

- 703 Vacant
- 704 Brown J
- 706 Owen H A
- 707 Hudson J A
- ✓ 708 Pentecostal Church
- 710 Hull M H
- 712 Vacant
- 718 Carraway W R
- 721 Jordan L B
- 722 Fahner B
- 723 Cook L P
- 730 Vacant

CENTRAL AV—e and w from  
Orange av, one of the  
principal streets of the city  
and the dividing line for  
streets running north and  
south

Going East

- 3 Link W R Tire Co
- 5 Willet A H, gros
- 6 Yowell-Drew Co Bldg  
(4th floor)
- Burnett Julia Mrs, dress  
mkr
- Beauty Shop (The)
- Standard Growers Ex-  
change
- Robinson O S, whol dry  
gds
- Jones S S, chiropractor
- Christian Science Reading  
Room

- (5th floor)
- Neal T A, phys
- Moore W M, phys
- Osenbach Wm, phys
- Durrance S E, atty

## If Hungry Baker Bros Co. Phone 82

Ricketson J E, atty  
(E Central Av Continued)  
7 Orlando L & W Co, ice of-  
fice

10-12 Yowell Drew Co en-  
trance

Yowell-Drew Co furn dept  
11 Christ C D, phys  
Chiles J H, phys

15 Rose W W Real Est &  
Invest Co

17 Christ Bldg  
Ford J A, phys  
Kime R R, phys  
Newman & Kilby, contrs  
Fla State Road Dept  
Smith M M, real est  
Holmes A M Mrs  
U S Navy Recruiting Sta-  
tion

Hamilton Blanche Mrs,  
dressmkr

19 Tilden & Maguire, attys  
Waring R D, real est

23 Bank of Orange & Trust  
Co

25 Old Elks Bldg  
Hammond H B S, atty

Hanner J C, contr  
Recreation Billiard Parlor

Tropical Realty Co  
Inspection Service Co, land  
inspections

Seminole Nurseries Co  
(Inc)

27 Hutchins & Co, real est

28-30 Federal Bldg  
29 Clover Leaf Milk Depot

31 Pure Food Store, gros  
33 Drennen Piano Co

35 Dennis W C, oils  
(Court Intersects)

— Court House  
Martin Wm, county judge  
and atty

— Orange Real Estate Co  
(Main Intersects)

100 McEwan Bldg  
Orange Title Guaranty &

BUTT-LANDS STREET, Inc.  
 TIRES, TRUCKS, TRACTORS  
 ORANGE AV. COR. WASHINGTON  
 Phone 1028

TIRES  
 TRUCKS  
 TRACTORS

## D. A. ROUTH

Corner Church and Main Streets  
PHONE 606

Tin, Tile, Slate and Gravel Roofing.  
Copper Work Neatly Done. Cornice  
and Skylights. Hot Air Furnace,  
Heating and Ventilating. Metal Ceiling.



# Finley's "Pioneer" Wall Paper Store

Corner Court and Pine Streets—Phone 67

## CONTRACTORS FOR PAINTING AND DECORATING

CENTRAL AV

366

CENTRAL AV

C. S(ervice)  
**McEwen**

"THE  
INSURANCE  
MAN"

Life,  
Fire,  
Automobile,  
Liability,  
Casualty,  
and Bonds

120 South  
Orange  
Avenue.  
Phone 311.

If it is  
INSURANCE  
SEE  
**McEwen**

### SAN JUAN COFFEE ROOM

- Abstract Co  
102 Clinic Bldg  
McEwan & Edwards, phys  
Whitman A B, dentist  
Pines J A, phys  
Ingram L C, phys  
104 Howe S W  
106 Emerick C R  
108 Lakeview House  
Hudson Ruby Mrs  
114 Caruthers J A  
(Rosalind Av Intersects)  
203 Unity Chapel  
204 Overstreet M O  
210 Cathedral School for Girls  
Bill Lillias S Miss  
(Liberty Begins)  
304 Hill H P  
308 McRaine W H  
310 Abernethy Elizabeth Mrs  
(Lake Begins)  
400 Barr H W  
403 Elks' Club  
404 Bencini N E Mrs  
409 Guernsey J L  
410 Cook J M  
412 Benham Nellie Mrs  
(Osceola Begins)  
500 Townsend P C  
504 Crowell T R C  
508 Vacant  
509 Boyer C A  
510 Love O A  
512 Mann W F, plmbr  
(East Intersects)  
600 Magruder C G  
602 Gibson Minnie L Miss  
603 Guernsey J W  
604 Vacant  
605 Nix Jennie Miss  
606 Baas J H  
608 Magruder J B  
610 Holt O R Mrs  
612 Vacant  
615 Bennett G L  
(Summerlin Intersects)  
700 Goodman A N  
701 Blankner L F  
704 Herndon A B

- Belitz Nick  
705 Vacant  
707 Morton P S  
(Hill Begins)  
801 Lott E W  
805 Ross E L  
807 Osenbach W D  
(High Begins)  
900 Vacant  
905 Taylor A J Dr  
906 Johns G P  
909 Vacant  
(James Begins)  
(Brown Av Intersects)  
1101 Futch J C  
1103 Vacant  
1105 Hall Julia H Mrs  
(Shine Av Intersects)  
— Young Thos  
— Witham W B  
— Osteen Jas  
27 Going West  
3 Mohr & Hutchins, attys  
4 Orange Belt Auto Line  
10-12 Hotel Empire  
Grabel R E  
14 Hotel Empire Cafeteria  
18 Central House (The)  
19 San Juan Garage Co  
22 Carroll Jas  
26 Hill Coite W (Inc)  
28 Orlando Motor Mart  
Sexton & Riddle  
International Trucks  
— S A L Passngr Sta  
(Gertrude & A C L Ry Intersect)  
— Atlas Mnfng Co of Orlando  
101 Efficiency Eng Co  
109 Fish Geo Jr, fruits  
American Auto Radiator  
Wks  
110 Central Garage  
112 Cohen Jonas  
(Garland Intersects)  
200 Dawson Jos  
201 Parker M A  
203 Christian and Missionary  
Alliance Ch  
204 Norment L W Mrs  
205 Egerton E P  
206 Adams G B Mrs  
208 Smith W H  
209 Holland R L  
210 Portner W H  
(Hughes Intersects)  
301 Titus Bertha R Mrs

J. A. COLYER

C. D. WILLIAMS

## COLYER & WILLIAMS, Merchant Tailors

Cleaning, Dyeing, Repairing, Ladies' Pressing—Pressing Club \$2.50 Per Month and Up  
No. 23 W. Church St. Suits Made in Our Own Shop Telephone No. 337



# Fruits and Vegetables

## S. J. SLIGH & COMPANY

Phones: Office, 463; Packing House, 362

Orlando, Florida

Dealers  
Growers  
Packers  
Shippers

CENTRAL AV

367

CHENEY PLACE

- 303 Roberts C A  
Downey Geo
- 304 Henry E Mrs
- 305 Stone E K
- 306 McDuffie Wm Rev
- 308 Ripley W J  
(Depoline Begins)
- 309 Squires J R
- 313 Kelsey H T
- 315 Altman Annie Mrs  
(Bryan Begins)
- 400 Hodges D J Mrs
- 402 Wagner Nicholas
- 403 Carson T D, gro
- 404 Thornton D H  
Mann S A Mrs
- 405 Parnell F G
- 408 Barker Geo A
- 409 Ervin W A  
(Division Intersects)
- 502 Duirish Geo, gro  
Little W K
- 503 Pomeroy Wm
- 506 Cleaver L M
- 507 Mosteller A J
- 510 Fulford J C
- 511 Cavanaugh W H
- 512 Graves Arthur
- 512½ Byers Alex
- 513 Brown P L Dr
- 514 Vacant
- 516 Farmer's Garage  
Tootle D M  
Lynch F B
- 518 Scruggs A T
- 520 Jewish Synagogue  
(Terry Intersects)
- 602 Wallace A L
- 604 Campbell Jay
- 605 Progressive Laundry
- 605-A Calhoun H F
- 606 Swope C E
- 607 Jump Edwd
- 612 Huppel Albrecht
- 613 Bunch R L
- 618 Sellers J M  
(Parramore Intersects)
- 701 Rogers Clara S Mrs
- 703 Durkee E A
- 704 Harris A M
- 706 Toennies Danl  
Harding V
- 707 McDowell C E
- 708 Hinkley R R
- 710 Huet H H  
(Glen Begins)
- 711 Hammond W G

### Johnson & Holoway

Orlando's Leading  
Automobile Painters

Butt-Landstreet Bldg.,

PHONE 643

- 712 Vacant
- 714 Millard C H
- 716 Keyes Margaret Mrs
- 718 Boss Ella Mrs
- 719 Hammond R W
- 720 Ranne Geo C
- 722 West Central School
- 723 Scott H P
- 728 Dollins L J
- 730 Spielman Jno W
- 732 Bass J C
- 733 Schaefer W C
- 734 Southard J B  
Hanner J C  
(Reel Intersects)
- 804 Smith Aubrey
- 816 Ensign J L Mistress
- 820 Kasper Ernest
- Wrenn W C
- \*Gilyard Douglas
- 916 Kinkaid Jas
- CHAPMAN—s from 508 w  
South, to Holden
- 405 \*Davis H D
- 409 \*Lewis Jas
- 411 \*Gadson Wm
- 413 \*Cunningham Jno
- 415 \*Calloway Moses
- CHATHAM—n from 700 Veach  
to Robinson av
- 104 \*Parish Edwd, gro
- 105 \*James Clara
- 106 \*Vacant
- 107 \*Miller J
- 108 \*Mallisham W S
- 110 \*Britton Frances
- 111 \*Ellis Sipio  
(Douglas Intersects)
- 203 \*Brown Anita
- 205 \*Williams Ross
- 207 \*McCoy Chas
- 209 \*Carr Maggie  
\*Praylor Luther
- 213 \*Hill H K Rev
- CHENEY PLACE—w from 710  
n Orange av
- 6 Marsh C A
- 8 Vacant

Cook Automobile Co.

WE MAKE A SPECIALTY OF BATTERY WORK

EVERYTHING  
For the  
AUTOMOBILE

## McCORMICK-HANNAH LUMBER CO.

Jefferson and Railway Streets

Lumber, Sash, Doors, Mouldings—Lime. Cement, Brick—Special Millwork

PHONE 37



**BUNNELL-BURTON**

REAL ESTATE IN ALL ITS BRANCHES

Orange Groves, Farm Lands, City Property, Trucking Lands, Colonization Lands  
30 West Church Street, Half Block from A. C. L. Depot

CHENEY PLACE

368

CHURCH

**Singer  
Sewing  
Machine  
Co.**Machines  
Sold on  
Easy TermsOld  
Machines  
Traded inParts,  
Needles,  
Oil and  
Repairs for  
All Makes  
of Machines43 E. Pine  
Street  
Phone 321**Jay E. Bigham & Co.**Public Accountants  
Audits, Financial Statements,  
Income Tax Specialists  
CITIZENS BANK BLDG.  
TAMPA, FLORIDA

- 9 Durance S E  
10 Hill J W  
11 Vacant  
12 Vacant  
15 Smythe Hiram J
- CHEROKEE AV**—n from Con-  
cord av to Colonial av, 1  
w of Lake Dot  
— Pope E M  
Remier Wm  
705 Seibert J J
- CHURCH**—e and w to city lim-  
its from 200 s Orange av  
    *Going East*  
2 French Shop (The)  
4 Orlando Paint & W P Co  
5 Outlet Store (The), cloth-  
ing  
6 Cohoon Bros Co, engines  
Adams Elec Co  
8 McElroy Bldg  
Belmont Creamery  
Crawford W B, atty  
Cobb R H  
Babcock H C, real est  
Cobb W E & Co, real est  
Graham & Sherman, attys  
Orlando Preserving Co  
Eastum Products Co  
Natl Eng & Contr Corp  
9 Sherman E B  
10 Shoe Hospital  
11 Water's Grocery  
12 Hughes G S, clothes clnr  
Manookian Peter, tailor  
14 Justrite Grocery (The)  
Tiezel A A  
14 (r) Florida Orange Cigar  
Co  
Prescott Saml J  
Orlando Radiator & Fender  
Repair Shop  
15 Amer Ry Express Co  
    (Arcade Ends)  
17 Orlando Real Estate &  
    Building Co  
21 Person Wm C, phys  
Heist Henry  
    (Court Ends)

- 22 Parmer M Bert, furn rms  
24 Holden E M  
26-30 Orlando Stm Ldy  
32 Lott Motor Car Co  
Lilley I F, auto repr  
36 Routh D A, tinner  
    (Main Intersects)

- First Presbyterian Church  
— Quality Printery  
105 Orlando Plmbg Co  
Yowell W D  
106 McConnell T H Rev  
107 Smith C W  
108 Acree Minnie Mrs  
110 Wilson T J  
111 Irvine J R  
115 Gould A A  
    (Rosalind Av Intersects)  
206 Allen Delia Mrs  
208 Hutchinson D J  
209 Bumby J F  
212 Alberger Jno  
214 Crews H K  
215 Howard C E  
    (Liberty Intersects)  
301 Nye A J  
304 McBride C E  
305 Jackson E T  
306 Patiey J D  
308 Lidell J H  
310 Phillips W P  
311 Peppercorn F A  
    (Lake Intersects)  
402 Strickland Lucy V Mrs  
403 Elks' Club  
405 Craig J H  
406 Larson O N  
407 Rose Wm  
408 Driver A J C  
409 Wolfe E T  
411 Jackson J A  
412 Self H M  
414 Bevans J D  
415 Oak Lodge Rooms  
Hammond Margaret E Mrs  
    (Osceola Intersects)  
416 Currey A P  
505 Dean J L  
509 Nix L W  
    *Going West*  
2 Slemmons W M, dry gds  
4 McNeill Davis Bldg
- ROOMS**—  
1-2 Trimble F H, archt  
5-8 Davis & Giles, attys  
9 Stout & Hughes, real est  
10 Young E C, real est

**IDEAL BLOCK YARD**HERBERT TICE, Prop.  
SEPTIC TANKSBuilding Blocks and Concrete Work; Estimates Furnished on Schools and Large Buildings  
Cor. Veach and Garland, Orlando, Fla.



# Orange Title Guaranty & Abstract Co.

WM. BEARDALL, General Manager

PHONE 577

CAPITAL STOCK \$100,000

We Make Abstracts and Guarantee Your Title to Same

Come in and see us for particulars

CHURCH

369

CHURCH

- 11 Daetwyler R & Co, fruit shippers
- 14 Fla Construction Co
- 15 International Brokerage Co  
W Church Continued
- 6 Baker Bros Co, meats
- 7 Hand Bldg  
Southern School of Commerce
- Craney E T phys
- Fields H R Co
- Hoag C S, ins
- Roney D C, phys
- Lake Wales Naval Stores Co
- U S Army Recruiting Station
- 8 Sani-Pak Groceteria
- 9 Dean J L, drugs
- 10 Cheney & Akerman, attys  
Orlando Barber Shop
- 11 American Theatre
- 12-14 Dickson-Ives Co, furn dept
- 13 Purvis & Houser, real est
- 15-17 Helms Hdw Co (The)
- 16-18 Orland Hotel
- 19 Bradshaw Saml, phys  
Kammerling Henry
- 20 Rock Baking Co
- 21 Peoples Grocery
- 22 City Cash & Carry Store, gros
- 23 \*Colyer & Williams, tailors
- 24 Pipkin C L, tailor  
(Boone Begins)
- 25 \*Taylor R C shoe rep
- 26 Leader Dept Store
- 27 Hoffman E S, phys
- 28 McAllister Lizzie Mrs
- 29 Nicholson's Bakery
- 30 Bannell-Burton Realty Co  
Evans J E, paints  
Benson E W & Son, transfer
- Villeneuve L S, contr
- 31 Paddock C L, barber
- 32 Moore's Grocery Co
- 33 Barrows C D Mrs
- 35 Orlando Cash Grocery  
Elite Cafe
- 36 Payne L L Bldg  
Johnson J T
- 37 Sanitary Cafe No 1
- 38 Eird R W, barber
- 39 Cox W O, meats
- 40 Crystal Cafe

## Johnson & Holoway

Orlando's Leading  
Automobile Painters  
Butt-Landstreet Bldg.,  
PHONE 643

- 43 Orlando Pharmacy
- 44-46 Hotel Ogra  
Eaton E A Mrs
- 45 Anno J C, clo
- 47 Economy Store
- 49-51 Chick Geo, gro
- 51½ Laffer E I, pop corn
- 53 Sims D K
- 55 Joseph Scheffe, gro  
Middleton S E, restaur
- 57 Childress Hay & Grain Co
- 59 Porage Abdallah
- 59½ Dann's Transfer Line  
Wienenga B D Dr, vet surg
- 63 Kammerling Henry, meats
- A C L Ry Passngr Sta  
(Gertrude & S A L Ry Intersects)
- 102-104 Bumby Jos Hdw Co
- 102 (r) Goldberg Leo, junk
- 103 Lawrence House  
Raymond Jno
- 104 (r) Hawley D L, cigar mnfr
- 106-108 Arlington (The), furn rms
- Powell G E
- 107 Mathes N J, shoemkr
- 109 Newlan P B gro
- 111 Marshall A A
- 112 Cohen Jonas, gro
- 115 Harts Market, meats
- 116 Beecher A C Mrs
- 117 Orlando Filling Station
- 118 Simmons G H, restaur
- 119 Hinkle A G, gro
- 120 Elkins Auto Supply Co  
Bauman C P  
Stanley H C, vulcanizer
- 121 Botsford Market, vegetables  
T C T Garage
- 123 Hopper & Mathers, furn rms
- 124 Powell Poultry & Produce Co
- 125 Orlando Furn Co
- 126 Loo Henry
- 127 Langenbach E, harness

# For Fire Insur- ance

that  
absolutely  
insures  
against  
all damage  
by Fire  
Lightning  
and  
Tornado.  
It will pay  
prospective  
insurers  
to call on  
or write

# H. B. Leake

who  
specializes  
in the  
above lines.

Lobby Hotel Astor  
209 S. Orange Av.  
Phone 237  
Orlando, Fla.

City and Country Homes—Groves—Farms—Truck Lands—Timber Tracts, Etc.

## DAVIS, MAURER & COMPANY

"A Safe Place to Anchor"

REAL ESTATE

Phone 1092

23 E. Pine St.

Orlando, Fla



# BARCLAY REALTY CO.

CATTLE RANCHES—ORANGE GROVES

Orlando, Florida

21 E. Pine St.

Phone 334

CHURCH

370

CHURCH

O. V.  
Zangen  
**R**  
**e**  
**a**  
**i**  
**E**  
**s**  
**t**  
**a**  
**t**  
**e**

IN  
ALL ITS  
BRANCHES

ORLANDO  
FLORIDA  
P. O. Box  
381

PHONE

**PALM TEA ROOM**  
113 S. ORANGE AVE.

Sallas S F, plmbr  
(Garland Intersects)

- 206 Topliff F W
- 207 Clarke Arthur
- 208 Bennett R M
- 208 (r) Geiser S J
- 210 Berke Wm M
- 212 Long W E
- 213 Sapp E Y
- 214 Kelley W I, gro
- 214½ Reed A W
- 215 Stone E K, gro  
(Hughes Intersects)
- 301 Stewart S G
- 305 Byrd C C
- 306 Hopper J A
- 306½ M S Grocery
- 307 Bell A D
- 308 Hage A, gro  
Church St Garage
- 308½ Lawrence D J Mrs
- 309 Barbanel Grocery  
Watkins T J
- 310 Sanitary Meat Market  
Morgan R E
- 311 Brinkley R S, gro
- 312 Hage Assad  
(Depoline Intersects)
- 400 Swearingen F L Mrs
- 401 \*Seminole Cafe
- 401½ \*Fleece Wm, gro  
\*Tillman S A, dentist
- 403 \*Crooms Moses
- 404 Lewis Ralph, furn rms
- 405 \*Bacon Wm, shoemkr
- 406 Miller, Wells & Co, auto  
repairs
- 407 \*Williams Nettie, eat hse
- 408 Maddux J E
- 409 \*Whitfield Mattie
- 410 Kenny T, gro
- 412 Orlando Bargain Store,  
dry gds
- 413 Parhams Notion Store
- 413½ \*Welles Wm M, phys
- 415 Taylors Drug Store
- 416 \*Miller Hat Co
- 418-A \*Williams Susy, eating  
hse

(Division Intersects)

- 500 Fekanny Louis, gro
- 500½ Shoe Repair Shop
- 501 \*Rockland's Cafe
- 501½ McQueen Alex, bootblk
- 502 \*Idle Hour Billiard Parlor
- 502½ \*Wooden H W, phys
- 504 \*Williams L W, eating hse
- 506 \*Ark Theatre
- 507 \*Jackson E W
- 508 \*All Ready Barber Shop
- 510 \*Hughes Maggie
- 511 \*Cunningham Jno, eating  
hse
- 512 \*Fair Price Variety Store,  
dry gds
- 513 \*Davis Saml F
- 514 \*Grimes The Tailor
- 515 \*Hopkins Jas
- 516 \*Young Lillie
- 517 \*Fleece Wm  
\*Fatio Frank, barber
- 519 \*Smith Chas
- 520 \*Sanders Isaac
- 521 Kessler H, junk
- 522 \*Burnett Betty Mrs
- 522½ \*Burnett Jos, bootblk
- 523 Foote W F, eating hse
- 524 \*Bell Ford, barber
- 526 \*Peoples Drug Store
- 526 (r) \*Spears W S
- 528 \*Soon Lizzie
- 530 \*Jamieson Amelia
- 531 \*Brown Andrew, pressing
- 533 \*Thomas H F
- 533½ Standard Life Ins Co
- 535 Douglas Co (The), furn
- 535½ \*Butler Perry, ice cream
- 536 Bennett J J, gro
- 537 \*Willburn Annie
- 538 Florida Mercantile Co, hse  
furng gds
- 540 \*Thomas Guy, furn rms
- 542 \*Ebenezer M E Church  
(Terry Intersects)
- 600 \*Israel Edwd
- 601 Eisen Max, dry gds
- 602 \*Meeks Y K
- 604 \*Turner Jno
- 605 Schnarr J & Co, insecti-  
cides
- 606 \*Ellerson R M
- 611 Gibney J
- 612 \*Herring F  
(Lime Begins)
- 618 Speer W L
- 621 Hendry C W

Elbre Drug Stores, Inc.

Store No. 25, 18 South Orange Avenue

## THE REXALL STORE

Phones 1021 and 1022

Operating a Chain of Florida Drug Stores



# DICKSON-IVES CO., Department Store

Our Dry Goods Department is Replete With Everything Up-to-Date

"ORLANDO'S FAVORITE SHOPPING PLACE"

CHURCH

371

CONCORD AV

623 Bouton W  
 624 Benson E W  
 626 Bennett J J  
 (Parramore Begins)  
 700 Villeneuve L S  
 702 Ferrevia J C  
 707 Carr David  
 708 Lafer E I  
 711 Bozarth F J  
 — Davis Joshua  
 (Glen Ends)  
 714 Brokaw P W  
 716 Barker J Russell  
 718 Reynolds W H  
 Tucker J L  
 721 Norton Wm  
 (Lee Begins)  
 — Bouton C F  
 804 Barlow H S, gro  
 805 Ramsdell J W Mrs  
 806 Bramson F P  
 810 Blackwood W N  
 811 McDowell E C  
 812 Clark C W  
 813 Barksdale M M  
 814 Young J  
 816 Sweat E L  
 816½ Alexandria Jos  
 817 Mullins J S  
 818 Robinson L L  
 (Reel Intersects)  
 902 Murphy H D  
 — Vacant  
 912 Inabnit O E  
 918 Quigley O L  
**COLONIAL DRIVE**—e and w to  
 city limits from 700 n  
 Orange av  
 ⚡ Going East  
 20 Landstreet A F  
 101 Dickson A E  
 103 Oates C G  
 105 Rogers Minnie M  
 107 Vacant  
 109 Touart Clarence  
 111 Coggin H A  
 (Magnolia Intersects)  
 305 Benjamin Nellie L Mrs  
 318 Brannan Floyd E  
 (Highland Av Begins)  
 (Broadway Ends)  
 400 Vacant  
 406 McKnight J D  
 410 Hall O J  
 (Cathcart Ends)  
 504 Murphy Jennett Mrs  
 505 Williams J P

509 Vacant  
 525 Kingsley W A  
 (Summerlin Intersects)  
 601 Murrell J A  
 606 Baker C W  
 617 Vacant  
 621 Ellerbe D R  
 (Hyer Intersects)  
 706 Jennings Fredk  
 ⚡ Going West  
 — Concord Garage  
 — Brossier J C  
 — Philipps M O  
 (Lexington Ends)  
 304 Otey J C  
 400 Moorey A A  
 402 Clarke W R  
 (Water Begins)  
 405 Hurkmer W H  
 406 Hilliard J H  
 408 Sandrey S C  
 411 Smith H J  
 419 Harris Emma Mrs  
 423 Vacant  
 429 Taylor Geo E  
 431 Duff R Y  
 (Edgewood Begins)  
 505 Frommell Martin H  
 509 Michael Jno  
 511 Vacant  
 — Connery W H  
 (Cherokee Intersects)  
 625 Vacant  
**COLUMBIA**—w from 1100 Kuhl  
 av to Division  
 4 Harris Jno  
 — Vacant  
 8 Schnell W  
**CONCORD AV**—e from 600 n  
 Orange to limits, and w to  
 Parramore  
 ⚡ Going East  
 — Vacant  
 9 Taylor L L  
 11 Davidson C R  
 12 Vacant  
 13 Swasey Sarah Mrs  
 14 Vacant  
 15 Blair H E  
 16 Kollock G C, phys  
 17 \*Hutches M D  
 18-20 Vacant  
 19 Holden G H  
 23 Demain D J  
 24 Concord Art Shop  
 (Magnolia Intersects)  
 103 Vacant

Office Phone 639

16-18 West Pine Street

Res. Phone 457

**CAREY HAND**  
**Funeral Director and Embalmer**  
 "MOTOR EQUIPMENT"

J. J. NEWELL

E. D. LITTLE

## NEWELL ELECTRIC COMPANY

CONTRACTORS AND ELECTRICAL SUPPLIES

13 W. Pine St.

Phone 280

Orlando, Florida



# HUTCHINS & COMPANY

"NOTHING TOO LARGE NOR TOO SMALL"  
WE BUY, SELL AND EXCHANGE ALL KINDS OF PROPERTY

OFFICES OPP. POSTOFFICE—PHONES 751 AND 794

CONCORD AV

372

COURT

LAKE WALES  
LEESBURG  
MT. DORA  
SANFORD  
WINTER HAVEN

ORLANDO  
BARTOW  
DE LAND  
EUSTICE  
KISSIMMEE

**Barker Poster Adv. Co.**

OUTDOOR ADVERTISING A SPECIALTY

Phone 268

110 W. Pine

105 Metzinger Emil  
106 Gregory Frances Mrs  
107 Ingram L C, phys  
108 Johnson B C  
109 Marcham A C  
110 Windham J E  
114 Vacant  
115 Liddell M I Mrs  
116 Hughes G S  
117 Gonya F A  
118 Browne C A  
120 White B W

(Broadway Intersects)

300 Lane M G Mrs  
301 Howard E P  
304 Stiner J  
309 Thomson Edgar  
(Cathcart Intersects)  
400 Larose J E  
401 Jackson G F  
403 Kimball A E  
406 Garwood Mary Mrs  
407 Wilkins J H

(Going West

5 Hartman Karl R  
6 Raulerson Z V  
7 Davis W L  
10 Roberts J E  
11 Cullens E D  
12 Balmer W F  
12 (r) Cartwright Geo  
14 Ray M B

102-104 Fletcher & Crawford  
Co, bldg material  
Standard Growers Ex-  
change

106 Johnson A B  
(Marion Intersects)

200 Allison F A  
201 Cunningham U W  
204 Johnson G H  
205 Conklin G V  
206-208 Vacant  
207 Cox Mord F  
209 Brewster B R

(Lafayette Intersects)

300 Trimmier J C  
301 Pressey S J Mrs  
302 Dunn S W  
303 Byard David  
304 Zimmerman C H  
305 Wright E H Mrs  
306 Anderson A T  
307 Peterson J C  
309 Mills F B

(Lexington Intersects)

400 Hoffman O S

401 Roseman Max, gro  
403 Spink Emory  
404 Vacant  
405 WebeKing Henry  
406 Dalrymple D S  
407 Chadwick Thos  
408 Richards C B  
409 Smith L B Mrs  
411 Johnson G W  
412 Cambron L R  
(Revier Intersects)  
413 Poole W H

(Trenton Ends)

423 Vacant  
(Dot Circle Begins)  
504 Lindsay L H  
508 Dennison Geo  
511 Vacant

CONLEY—w from Reel to limits, 2 s of Carter

CONWAY—s from S20 e South to city limits

410 \*Griffin Dawson  
412 \*Myrick Anna  
414 \*McDowell P J  
415 \*Jones Tony  
(Anderson Intersects)  
— \*Dennison K  
— \*Jones Raphael  
— \*Demps R

(Palmer Intersects)

— Van Duzor Lena Mrs  
— Fuller Helen W Mrs  
— Van Duzor L E

CONWAY RD—e from 1100 s Delaney to Conway

COURT—s from Central av at Court House, to Church

8 Wall A J, plmbr

9 Armory Bldg

City Hall

11 Johnson Electric Co

13 Central Florida Abstract & Title Guaranty Co

— Lawton J B, printer

(Pine Intersects)

105 Gooding M R  
106 Young's Repair Shop  
107 Robertson H C Auto Co  
108 Auto Electric Co  
Butler G C, plmbr  
110 Feagin E R, contr  
111 Huppel Bros, garage  
114 Hotel Orange  
116 Owl Pharmacy  
117 Lucerne Theatre  
121 People's Elec Co

**Cohon Bros. Co.**  
MACHINERY AND SUPPLIES

6 EAST CHURCH STREET  
PHONE 456

Pipe, Pipe Fittings, Hose, Rubber Packing  
and Belting, Saws, Hall's Safes, Pumps and  
Irrigating Supplies, Batteries, Beaver Stocks  
and Dies, Tanks and Towers.



# COOK AND HEAT WITH GAS

COURT

373

DIVISION

123 Wattenscheidt Chas Dr  
 125 Baylarian Vahan, tailor  
**CRISTOR PL**—w off Cathcart,  
 bet Amelia and Concord av  
**CYPRESS**—w from Reel to lim-  
 its, 3 s of Carter  
**DAKOTA**—(also known as Park  
 Lake av)—e from Mills, 2  
 n of Colonial Drive  
 — Ritzi Albert  
 — Jones J E  
 — Insande E E  
 — Becker Andrew  
 — Sanger H M  
 — Bigford C D  
**DANIELS**—s from 800 Ander-  
 son to Lake Davis  
 503 Fairfield E  
 505 Fairfield G  
 506 Overton Edwin W  
 507 Garner Frank  
 508 Germain P O  
 — Vacant  
**DANN AV**—n from Peach Tree  
 rd to Lake Concord  
**DEEPPINE**—Magnolia av e to  
 Highland av, 2 n of Colo-  
 nial Drive  
 210 Carroll Henry  
 211 Smith L C  
**DE LANEY**—s from 300 e South  
 to city limits  
 402 White A L Mrs  
 407 Estes S B  
 409 Griswold G W  
 410 Patterson J C  
 413 Vacant  
 418 Young Geo C  
 422 Henkel M  
 424 Rowland J S  
 (Anderson Intersects)  
 502 Field C W  
 503 Taylor H L  
 505 Landquist A M  
 506 Dean C D contr  
 509 Rogers H G  
 510 Walker T J  
 512 Webster H  
 — Vacant  
 (Elliott Intersects)  
 701 Fuller J T  
 705 Autrey Latta  
 707 Smith A P  
 709 Akers E F Dr  
 (Agnas Intersects)  
 801 Vacant  
 806 Fort L B

*If Hungry*  
**Baker Bros. Co.**  
 Phone 82

807 Vacant  
 (Bay Intersects)  
 904 Andrews R E  
 908 Beall F A  
 1002 Calton George  
 1100 Belch Saml  
 1102 Lockerby W E  
 — Anderson D F Dr  
 — Vacant  
 — Raehn F J, plmbr  
**DEPOLINE**—s from 308 w Cen-  
 tral av to ½ sq s of South  
 6 Brennan J T  
 8 Harrell M F  
 10 Mack Peter  
 (Patrick Intersects)  
 102 \*Thomas Jno  
 212 \*McQueen A  
 (Lemon Intersects)  
 303 \*Windsor Albert  
 304 \*Williams S  
 305 \*McQueen Alex  
 306 \*Counts T  
 307 \*Collie Walter  
**DIVISION**—n from 500 w Cen-  
 tral av to Robinson av and  
 s to city limits  
 277 Going North  
 104 \*Mosby Wm  
 105 \*Ellis Robt  
 106 \*Masonic Hall  
 107-109 \*Vacant  
 108 \*Nealy Wm  
 111 \*Booker Eliza  
 118 \*Alexander Colmar  
 119 \*Blake Richard  
 121 \*Smith Sam J  
 277 Going South  
 205 \*Adams Jas  
 207 \*Brayant Robt  
 209 \*Maxwell Jas  
 211 \*Irvin Daisy  
 \*Foster Jno  
 215 \*Taylor Jno  
 217 \*Rawls Mattie  
 219 \*Jerry Calvin  
 221 \*Allen Jno  
 223 \*Scott Odessa  
 (Lemon Intersects)

**Carper's  
 Book  
 Store**

Phone 95

Loose Leaf  
 and Bound  
 Blank Books

Steel Filing  
 Cabinets,  
 Fireproof  
 Safes,  
 Transfer  
 Cases, Desks

Wales Add-  
 ing Machines  
 Commercial  
 Stationery,  
 Typewriter  
 Supplies

Check Pro-  
 tectors, Etc.,  
 carried in  
 stock.

## D. A. ROUTH

TINNERS AND SHEET METAL WORKERS

Corner Church and Main Sts.

Estimates Cheerfully Given

Phone 606



# Finley's "Pioneer" Paint & Wall Paper Store

Corner Court and Pine Streets—Phone 67

## WALL PAPERS, PAINTS AND VARNISHES

DIVISION

374

EAST

C. S (ervice)  
**McEwen**

**"THE  
INSURANCE  
MAN"**

Life,  
Fire,  
Automobile,  
Liability,  
Casualty,  
and Bonds

120 South  
Orange  
Avenue.  
Phone 311.

If it is

**INSURANCE  
SEE  
McEwen**

### SAN JUAN COFFEE ROOM

- 305 \*Small Arthur  
306 \*Roberts Arthur  
307 \*Jackson Saml  
309 \*Montgomery Ella  
(South Intersects)  
405 \*Williams Wright  
411 \*Golden Katie  
413 \*Hunter Henry  
415 \*Golden Clarence  
(Holden Begins)  
501 \*Lamps Mamie  
502 \*Roney P F  
503 \*Reid Amelia  
504 \*Roundtree Eliza  
508 \*Gainous Robt  
516 \*Gamble Roxie  
(Long Intersects)  
603 Spielman F M  
604 Sallee Thos  
605 Chuisano Felix  
606 Hall L M  
608 Nicholson A M  
(Carter Intersects)  
703 Grode Bettie  
704 Lucius F S  
705 Yancey I B  
710 Nixon W J  
712 Brinson A L  
714 Yancey Thos, meats  
(America Ends)  
804 \*Taylor R C  
807 \*Montgomery Susie  
809 \*Williams Henry  
810 \*Lyles Richd  
811 \*Smith Jas  
812 \*Ford Jno  
813 \*Barnes Chas  
814 \*Bartley H W  
815 \*Guinyard Jas  
(Murphy Begins)  
816 \*Galloway Luella  
817 \*Rollins Danl  
820 \*Taylor Janie  
824 \*Thompson E K  
(Gore Av Intersects)  
1010 Sumner D B Rev  
1032 Wyatt C A  
(Columbia Begins)  
1102 Brunson W F

(Ohio Begins)

- 1312 Vacant  
DORCHESTER—"Lakes and Hills" (sub-division), s of Gore av and e of Conway  
DOT CIRCLE—around Lake Dot, n from 413 w Concord av  
606 Vacant  
608 Barr Geo  
— Crosby C F  
616 Bennage D S  
— Hatch Cyrus  
— Gifford Frank  
DOUGLAS—w from Gertrude and A C L Ry to Reel  
105 Piatt C E  
106 \*Anderson David  
109 Carroll N H  
110 \*Williams Harry  
112 \*Argrett Lula  
118 \*Johnson Wm  
(Garland Intersects)  
206 \*Alexander Mary  
208-214 Vacant  
220 \*Walker Jno  
(Hughey Intersects)  
301 \*Barnes Jennie  
303 \*Jones G W  
304 \*Murrell J T  
305 \*Anderson Lula  
(Beggs Intersects)  
400 \*Douglas L L  
402 \*Adams W T  
403 \*Washington Isaac  
404 \*Hawkins Patrick  
405 \*Israel W M  
409 \*Mann Jno  
(Chatham Intersects)  
702 \*Betterson Moses  
705 \*Moore Jno  
708 \*Sweet Elvira  
709 \*Love Edwd  
(Terry Intersects)  
805 \*Palmer R L  
806 \*Lee Jno  
807 \*Butler Ellen  
809 \*Williams Thos  
811 \*Williams Frank  
(Lincoln Intersects)  
905 \*Bond Thos  
908 \*Vacant  
909 \*Vacant  
911 \*Prim Bapt Church  
EAST—from 600 e Central av, n to Robinson, and s to Palmer

J. A. COLYER

C. D. WILLIAMS

## COLYER & WILLIAMS, Merchant Tailors

Clothing Cut and Fitted to Measure on the Premises

No. 23 West Church Street

Telephone No. 337



# S. J. SLIGH & COMPANY

FRUITS AND VEGETABLES—DEALERS, GROWERS, PACKERS AND SHIPPERS  
 Phones: Office, 463; Packing House, 362  
 Orlando, Florida

EAST

375

GARLAND

**Going North**

- 5 Guernsey Frank D
- 7 Jordan Chas
- 10 Marble L M  
(Washington Intersects)
- 101 Moran J S Miss
- 107 Heath W H
- 109 Seal Geo B
- 113 Musselwhite J P

**Going South**

- 400 Carter H W
- 404 Jones W G
- 406 Ertel I C  
(Anderson Intersects)
- 501 Gaylord K S
- 502 Sweeney H M
- 503 Vacant
- 507 Compton J H
- 510 McMillen H W
- 512 Dresen Theo J
- 514 Smith T D
- 515 Smith Mattie L Mrs
- 516 Cook L
- EARNST**—n from 400 e Livingston av
- EASY**—s from Carter, 3 west of Reel
- EDDY**—w from Parramore to Reel
- EDGEWOOD AV**—n from 500 w Colonial Drive to Lake Concord
- 104 Rowe C W
- 106 Vaughan C M
- ELAM**—s from 105 America to First Gore av
- 700 Way S Y
- 705 York A L
- 707 Hurlburt Thos H
- 708 Robertson W
- Vacant
- ELIZABETH AV**—s from Carter to Gore av, bet Reel and Kentucky
- Kime C D
- ELLIOTT**—e from junction of Delaney and e Lucerne Circle to Lake
- 314 Ponder J G
- 315 Hill C
- 319 Godfrey F E
- 325 Carpenter R B
- ELWOOD**—n from Colonial Drive to limits, bet Reel and Benson
- ERESKAN AV**—s off Conley, 1 w of Rutherford

**Johnson & Holoway**

Orlando's Leading  
 Automobile Painters

Butt-Landstreet Bldg.,  
 PHONE 643

- ERNESTINE**—w from 800 s Orange av to Hughey
- 109 Allen J F
- 113 Davis W M
- 114 Rush F
- 116 Nicholson J E
- EUCLID AV**—s from Agnes nr Lake Cherokee
- 702 Hoskins Francis
- 703 Beardall H M, phys
- 707 Essington Walter C
- 709 Brown L
- EVA**—n from Livingston av, e of Summerlin
- EXCURSION ROW**—w from 304 Depoline
- 401 \*Watkins M
- 403 \*Ellick Matthew
- 405 \*Williams Geo
- 407 \*Montgomery Geo
- FAIRGROUNDS**—entrance w Livingston av, 1 blk w of A C L R R
- FERN CREEK AV**—n and s from 1204 e Central av to city limits
- Shireman C E
- Whitehead J W
- McSwain Ralph
- Lersch Fred
- Heltzen J H
- FLOODIN**—e off Summerlin, n of Amelia av
- FRANKLIN**—s from 200 America to Ernestine
- 706 White W D
- Vacant
- FREECE AV**—(see Mariposa)
- GARDEN**—Veach to Robinson av, 2 w of Parramore
- GARLAND**—from 200 w Central av n to Robinson av and s to South
- Going North**
- 1 Taylor G W
- 5 Lieberman Hyman
- 6 Parker R L
- 8 Horn H L Mrs
- 9 Chulsano Michael

**Cook  
 Auto-  
 mobile  
 Co.**

Sales  
 Agents  
**BUICK  
 CARS**  
 ———  
 ACCES-  
 SORIES  
 SUPPLIES

High Grade  
 Repair  
 Work

OAK  
 STREET  
 Phone 111

C. A. ROBERTS

F. B. LYNCH

## ROBERTS & LYNCH

REAL ESTATE AND INVESTMENTS

Office, 203 S. Orange Ave.

Phone 966

Orlando, Florida



# BUNNELL-BURTON

REAL ESTATE IN ALL ITS BRANCHES  
30 West Church Street, Half Block from A. C. L. Depot

GARLAND

376

GRACE

**Jay E. Bigham & Co.**  
Public Accountants  
Audits, Financial Statements,  
Income Tax Specialists  
CITIZENS BANK BLDG.  
TAMPA, FLORIDA

- 10 Allen F J Mrs
  - 11 Lieberman Louis
  - 14 Ayers Preston
  - 15 Berry Daniel
  - 18 Moll Chas
  - 19 Phillips Chas
  - 23 Dean Wm
  - 24 Buchanan M D
- (Veach Intersects)

- 25 Vestel Edgar D
- 27 Dearborn H N
- 29 Emerson Jno

- ☞ Going South
- 104 Barlow L J Mrs
  - 106 Austin Ida L Mrs
  - 108 Tanner J L
  - 109 Cribbs D S

- (Church Intersects)
- 206 Hotaling Leroy
  - 207 Rampke J D
  - 208 Hodge Lydia Miss
  - 209 Bohlen Kate Mrs
  - 210 Reynaert Jno H Rev
  - 211 Rackley M J Mrs
  - 212 Jones S H

- (Lemon Intersects)
- 301 Whitehead L M Mrs
  - 303 Harrison W H
  - 305 Reeves E Miss
  - 306 Houze Z L
  - 307 Smith J

- GERTRUDE—n and s from  
Central av, 1 w of Orange  
av along R R

- ☞ Going North
- S A L Ry Depot
  - Pickett Lbr Co

- (Jefferson Ends)
- McCormick-Hannah Lum-  
ber Co

- (Robinson Av Intersects)
- 406 \*Jackson Henry
  - 408 \*Young Martha

- ☞ Going South
- Orlando Electric Garage
  - A C L Ry Station
  - American Ry Exp Co
  - Kissam Bldg Stone Co
  - Fulford's Transfer

- GLEN—s from 710 w Central av  
to Church
- 1-3 Vacant
  - 2 Hoffman O S
  - 4 Holtsclaw C E
  - 5 Vacant
  - 7 Myers I H
  - 9 Vacant
  - 10 Keen Edgar
  - 11 Smart P
  - 12 Vacant
  - 14 Hammond J W
  - 16 Klein S F
  - 18 Turk Emmett

- GORE AV—from 804 s Orange  
av, e to Delaney and w to  
Division

☞ Going East

- 1 Laram C E
- 2 Robinson Chas
- 7 Wilson T H
- 8 Beanman H L

(Main Ends)

- 202 Kuhl A C
- 214 Mather A E

☞ Going West

- 1 Scruggs F T
- 4 Ives Sidney
- 5 Hoag Carlton
- 11 Sneed J N
- 12 Butler H T

(Elam Begins)

- 100 Howell J C
- 102 Bryan N L
- 107 Ross F W
- 111 Walker R F

(Hughey Intersects)

- 304 Daniel J W
- 305 Ricker E L
- 308 McAllister G C

(Center Ends)

- 400 Paddock C L
- 402 Soloman Thos gro
- 406 Powers W C
- 409 \*Demps Henry
- 411 \*Green Maria

(Division Intersects)

- \*Crawford Jas
- \*Mims Jno
- 503 \*Williams E D
- 505 \*Green Wm
- 507 \*Robinson Jas
- \*Thomas Chester
- \*Martin Chas

GOULD—(see Garland)

- GRACE—n w from 100 w Lu-  
cerne Circle to A C L R R
- 105 Turner C F

We Sell  W. L. DOUGLAS SHOES

EXCLUSIVE AGENTS

THE LEADER DEPARTMENT STORE—H. Stalberg, Proprietor  
TWO BIG STORES—Jacksonville, 403 W. Bay Street, and Orlando, Fla., Church, Corner Boone

## W. S. BRANCH—Book and Music Store

Fine Stationery, Blank Books, Office Supplies, Victor Talking Machines, Corona  
Typewriters  
ORLANDO, FLORIDA



# Orange Title Guaranty & Abstract Co.

WM. BEARDALL, General Manager  
PHONE 577

We Will Guarantee Your Title

The only abstract company in Orange county that can make a complete abstract

GRACE

377

HIGHLAND AV

- 106 Dovell M O
- 110 Tresher J K
- 111 Herron W A
- 112 Alden Jas
- 114 Anderson D
- 115 Bunting S V
- 116 Novinter A H  
(Sylvia Begins)
- 200 Smith J F
- 201 Dovel M O & Son oils  
— Gore F D
- 203 Holden A L  
— Dovel M O

**GRAND AV**—w from 1200 s Division to Reel

- 403 Harris E
- 404 Entrican W T
- 411 Dodge J A
- 414 Evans J S
- 416 Sighter S M
- 422 Mallard B  
(Parramore Intersects)
- 701 Chapman C
- 711 Roberts A
- 713 Burdick L
- 720 Lott Willard K

**GREENWOOD AV**—e from Summerlin, 1 s of Palmer

- 914 Nabel G

**GROVE**—s from Carter, 2 w of Reel

**GUNBY AV**—s from South, 1 e of Delaney

- 402 Vacant
- 403 Varion Geo
- 404 Reed J E
- 406 Dalai O
- 408 Pitblado Guthrie  
— Vacant

**HAMBLIN**—w from Benson to Kentucky av, bet Amelia and Colonial Drive

**HAMPTON CT**—(extension of East) from 407 e Concord av to Hillcrest

- 517 Ward H P
- 519 Morrison L H

**HARWOOD**—e from Lockhart to Hyer, bet Livingston and Amelia av

- 201 Vacant
- 203 Steinhaus J C
- 205 Bryan H C
- 206 Shipley Thos
- 208 Taylor Orin  
(Broadway Intersects)
- 302 Adams C S

**Baker Bros. Co., Inc.**  
ORLANDO'S  
**BEST** MEATS  
SERVICE  
PRICE

- 307 Young J S  
(Cathcart Intersects)
- 405 Morehouse Nathan A  
— Wright A L
- 501 Helms J R

**HATCHER LANE**—s from 704 w South to Holden

- 807 \*Hamilton E
- 809 \*Brock D
- 813 \*Hinton J
- 819 \*Jones E
- 821 \*Jackson West

**HAWKINS**—

- \*Young Martha
- 108 \*Varing Harriett
- 110 \*Peterson Abraham
- 116 Whittenberg T Mrs

**HAYDEN LANE**—n off Colonial Drive, 2d w of Parramore

**HENRY**—s from 1/2 blk n of North st to city limits

**HICKS**—s from w South, bet Terry and Lime

**HIGGINS**—n from Park Lane, e of Ivanhoe

**HIGH**—s from Ohio to Indiana, 1 e of Parramore

- 5 Heymann A P
- 7 Craney E T Dr
- 9 Heininger F A
- 14 Gill H W  
(Washington Intersects)

— Zugg Herbert

- 103 Wood S R
- Hall A K
- 105 Roach E W
- 106 Tucker Margie Mrs
- 107 Wood Adeline F Mrs
- 108 Hogan F M
- 109 Long J W

**HIGHLAND AV**—n from e Livingston av to Lake Ivanhoe Drive

- 511 Heppard V Mrs, dressmkr
- 515 Tinklepaugh Homer
- McNeely R G
- Krug G E
- Vacant
- Cone Richard M

## Southern School of Commerce

G. S. Gaston  
President  
Phone 551

**COURSES:**  
Shorthand  
Typewriting  
Bookkeeping  
Penmanship  
Salesmanship  
Civil Service

**SESSIONS:**  
Morning  
Afternoon  
Night

Positions  
Secured

# Orlando Paint and Wall Paper Company

W. R. RHAN, Proprietor

Patton's Sun Proof Paints—High Grade Imported and Domestic Wall Papers  
4 EAST CHURCH STREET

PHONE 261



# BARCLAY REALTY COMPANY

Farm Lands, City Property, Orange Groves, Trucking Lands, Colonization Lands  
 21 E. Pine St. Phone 334 Orlando, Florida

HIGHLAND AV

378

HUGHEY

**A. J.  
WALL**

**Plumbing  
Heating  
AND  
SHEET  
METAL  
WORK**

Phone 493-1  
8 Court St.

ORLANDO  
FLORIDA

**PALM TEA ROOM**  
113 S. ORANGE AVE.

— Bond Ernest J  
**HILCREST AV**—e from 700  
 Magnolia av to Summerlin  
 and Mills to eastern limits

- 103 Tiedtke Chas
- Tiedtke Ernest
- 106 Fosgate C C
- 108 Brundage C L Dr
- 110 Randall Walter D
- 111 Gedge L H

(Highland Av Begins)

- 200 Willis L A
- 202 Galey Mary E Mrs
- 203 Edgeton Geo I Jr
- 207 Piper Henry D
- 409 Cummings Francis A
- 411 Harrington F T
- 417 Tracy J E

(Cathcart Intersects)

- 504 Keeling G N
- 523 Blass Max
- 601 Willox Jas G
- 604 Voorhies H V D
- 608 Billings Ella F Mrs
- 609 Jenkins G W
- 610 Brewster Edwd
- 612 Libe C H
- 614 Gannon J J Mrs

(Summerlin Intersects)

— Moffat G D  
**HILL**—from 800 e Central av to

- Phillips
- 4 Howland L C
- 6 Vacant
- 7 Hendricks T A
- 8 Scholi J E
- 8 (r) Hamblin C S
- 9 Horan W J
- 11 Ramsdell L H
- 12 Franks Ella
- 19 Phillips W P

(Washington Intersects)

- 104 Foote B H
- 105 Palmer V H
- 107 Vacant
- 108 Swickard Nathan H
- 109 Kennison Chester
- 111 Hall Blanche

**HILLMAN**—n from 311 e Rob-  
 inson av to Livingston av

- 298-300 Terry F J
- 300 Newell J J
- 302 Brannon Lena Mrs
- Vacant
- 318 Foss L B Mrs

**HOLDEN**—w from 500 s Divis-  
 ion to Reel

- 507 \*Berkins Elsie
- 509 \*Reed Jas
- 510 \*Washington Sarah
- 511 \*Arnold Mary E
- 512 (506) \*Ray Ella
- 515 \*Frager Cora
- 517 \*Wilson Roscoe
- 519 \*Brown Richd
- 521 \*Brown Wm
- 522 \*Bradshaw Noble
- 525 \*Whittaker Dafney
- 526 \*Turner Wm
- 528 \*Brown Bessie
- 530 \*Stewart Junius
- 605 \*Davis Lillie
- 609 \*Dallas J D
- 614 \*St Paul's Baptist Church

(Parramore Intersects)

- 804 \*Williams Adam
- 806 \*Tice Louis

**HUGHEY**—from 300 w Central  
 av to Robinson av and s to  
 city limits

↗ Going North

- 7 Flynn C J
- 8 Carter E M
- 9 Miller H S
- 11 Scott H H Mrs
- 12 Jones Eleanor
- 16 Leew H P
- 17 Barnard H W
- 19 Kiley T P
- 21 Jones J W
- 23 Wilhite W R, gro
- 24 Maddox H G

(Veach Intersects)

- 104 \*Williams Arnett
- 106 \*Mcconeome Daisy
- 108 \*Meares Irvin

↘ Going South

- 9 Seley Jas, furn rms
- (Pine and Patricks Intersect)
- 102 \*Jones H J
- 104 \*Callahan J P, phys
- 105 \*Williams Charles D
- (Church Intersects)
- 203 Hyres Frank & Sons, ce-  
 ment blocks

## THE REXALL STORE

Phones 1021 and 1022

Operating a Chain of Florida Drug Stores



# DICKSON-IVES CO., Department Store

Our Furniture Department is Large and Complete

"ORLANDO'S FAVORITE SHOPPING PLACE"

HUGHEY

379

JACKSON

- 204 Rogers Jno A  
Hubble Fred
- 205 Ingold D C
- 206 Brown Jno B
- 207 Keen Millie Mrs
- 209 O'Neal Reedy
- 210 \*Sweet Oliver J  
(Irma Av Begins)  
(Lemon Intersects)
- 300 Caldwell J H
- 301 Rogers Jas A
- 303 Baldwin E P
- 305 Bigelow Frank P
- 306 Macy Wagon Co
- 307 Hedges H C
- 312 Reed Baking Co  
(South Intersects)
- 400 Berry J T
- 405 Hotchkiss Finley
- 406-408 Coca-Cola Botg Works
- 407 Duncan L H
- 409 Peffer Geo
- 410 Vacant
- 411 Bathrick W R
- 413 Gunter H C
- 415 Vacant
- 500 Carter M T
- 501 Brokaw W H
- 502 Long Luther B
- 505 Morrison F H
- 506 Long J B
- 507 Dillard Marvin V
- 511 Russell Sarah A Mrs  
(Long Begins)
- 602 Renaker Jennie Mrs
- 606 Parker A W
- 608 Hilton Jos
- 610 Vacant  
(Carter Begins)  
(America Ends)
- 700 Alford Wm P
- 702 Daugherty W L
- 706 \*Lampkin Lelah
- 710 Orlando Cabinet Pattern  
Wks
- 716 Benson Jas  
(Ernestine Ends)
- 800 Partin H G
- 804 Taylor F J
- 806 Taylor N W
- 902 Browning Columbia
- 904 Halford Geo
- 908 Young O D  
(Piedmont Ends)
- 1008 Berkhart J W
- 1012 Ballard Harold  
(Raleigh Ends)

- 1100 Arthur G W
- ILLINOIS—e from Mills to  
Fern Creek av
- INDIANA AV—w from 1300 s  
Division to Reel
- 421 Aldrich G C
- 612 \*Williams A W
- 614 \*Demps J S
- 620 \*Demps L L
- 807 Ullrich Jno
- IRMA AV—n from e Colonial  
Drive, 1 e of Magnolia av
- 808 Waters H E
- 810 Leonardy W C
- 812 Henderson J S
- IRVIN—w from 414 s Orange av  
to Hughey
- 12 Boone J K  
(Boone Ends)
- 100 Lo Bean H J
- 106 Amenson W  
(Macy Intersects)
- 202 Raehn H
- 206 Miners Chas
- 207 Hildebrand E J
- 209 Brunson L F
- IVANHOE BLVD—(changed to  
Lake Ivan)
- JACKSON—from 400 s Orange  
av e to Summerlin and w  
to A C L Ry  
Going East
- 4 Bunch W A
- 5 De Witt W S
- 6 Smith H A
- 8 Robinson Emma Mrs
- 10 Benson C A
- 12 Kilgore S H
- 14 Cooper W A Rev
- 18 First M E Church  
(Main Intersects)
- 104 Yowell N P
- 105 McKenney B I  
(Palmetto Intersects)
- 110 Barnes J D Mrs
- 112 Hyer R L
- 114 Raybon D B
- 115 Buice W T
- 116 Myer H B
- 205 Somerville A M  
(Rosalind Av Intersects)
- 206 Laubach P F
- 207 Pomeroy J S
- 208 Johnson C S Mrs
- 209 Thornton Jas I
- 210 Roney D C Dr
- 211 Nye C

Office Phone  
639

Carey  
Hand

FUNERAL  
DIRECTOR  
AND  
EM-  
BALMER

16-18  
WEST  
PINE ST.

Residence  
Phone  
457

"MOTOR  
EQUIP-  
MENT"

# SMOKE HAWLEY'S CIGARS

The Cigars of Quality—Manufactured by D. L. Hawley

REAR 106 W. CHURCH ST. PHONE 525 ORLANDO, FLORIDA



# McCulloch's Department Store

EVERY DAY A BARGAIN DAY—SATISFACTION GUARANTEED

128 South Orange Avenue

FOOT



Specialist

We do not trim your callouses, but we cure them. If you are suffering from Rheumatism, Sciatic Rheumatism, Backache, Headache, Pains in your Feet, Corns, Bunions, Fallen Arches Heavy Callouses,

Consult C. L. Gisler Foot Specialist

136 South Orange Ave.

Residence:

311 Jackson Street

Phone 594

Home and Hotel Call by Appointment

JACKSON

380

KUHL AV

212 Fraser H M  
 213 Foran T D  
 (Liberty Intersects)  
 301 Robinson B M  
 Emerick C E  
 303 Walker L  
 305 Carroll J E  
 308 Hilburn J R Rev  
 309 Marrinan Ida K  
 311 Mixon J E  
 312 Vick J H  
 (Lake Intersects)  
 401 Story W F E  
 402 Parsons J T  
 405 Vacant  
 406 McAvley W  
 407 Jones J P  
 410 Thomas M P  
 412 Bryan J W  
 413 Stone G W  
 414 Lyman D  
 — Vacant  
 (Osceola Intersects)  
 500 Lane P S  
 — Vacant  
 506 Whitman A  
 — Vacant  
 (Going West)  
 — Orlando High School Bldg  
 (Boone Intersects)  
 — Eatsum Products Corp  
**JAMES**—n from 907 e Central  
 av to Phillips  
 3 Wilson E E Dr  
 — Johnson R B  
 — Vacant  
 — Kivette A S Mrs  
 — Griffin D W  
**JEFFERSON**—from 200 n  
 Orange av, e to Rosalind  
 av and w to A C L Ry  
 (Going East)  
 8 Bliss E La Rue  
 10 Deanery (The)  
 Glass J G Rev  
 Cathedral Church  
 102 Lyle E L  
 (Going West)  
 6 Jefferson Court Apts  
 9 Nickels L W  
 10 Jefferson Garage  
 11 Chero-Cola Botg Co  
 15 Hanner C C, contr  
 16 Vacant  
 — McCormick-Hannah Lbr Co  
**JERNIGAN**—s from South to  
 Conley

**JOHNS**—(see Conley)  
**JONESTOWN**—(colored sub-  
 urb) at eastern limits of  
 city, s of South  
**KALEY AV**—e and w from  
 Kuhl av, bey city limits  
**KENTUCKY AV**—n and s from  
 Central av, The Western  
 Corporation line of the city  
 (Going North)  
 — \*Parrish W B  
 — Lantz S M  
 (Veach Ends)  
 — Vacant  
 (Robinson Av Ends)  
 — Momm Chas  
 — Kelley J O  
 (Amelia Av Ends)  
 — Johns J C  
 — Anderson A W  
 — Smith H L  
 — Ruff B F  
 (Going South)  
 — Jurnigan W C  
 — Holloway C E Mrs  
 (Carter Begins)  
 — \*Sanders Benj  
 — Martin Montgomery  
**KEYSTONE DRIVE**—  
 — Todd O D  
 — Bradley W S  
 — Bullard E B  
 — James N H  
 — Lynn William  
**KUHL AV**—s from 214 e Gore  
 av to city limits (Kissim-  
 mee rd)  
 904 Cox W L  
 906 Ohman Jno  
 910 Meadors H F  
 915 Karel Frank  
 — Vacant  
 (Columbia Ends)  
 1011 Boylen H T  
 1100 Vacant  
 1101 Diamond W R  
 1102 Sessions D L  
 1106 Edmonson J  
 1108 Schumann J F  
 — Orange Genl Hospital  
 — Vacant  
 1118 Harper H G  
 1118 (r) Zangen O V  
 — Hutchens G  
 — Baylarian G  
 — Baylarian V  
 1305 Houser J B

## DANN'S TRANSFER LINE

DR. B. D. WIENENGA  
 Proprietor

Leading Line in Orlando

HAULING OF ALL KINDS—FURNITURE A SPECIALTY

Phone 257

Autos, Trucks and Baggage Wagons Meet All Trains 59½ W. Church



PURE DISTILLED WATER

# Orlando Water & Light Co.

# ICE

Daily Delivery

Ice Department Phone No. 124

KUHL AV

381

LAKEVIEW AV

- 1307 Hansel E W
- Furen L H
- Hutchins S
- Stafford J A

LAFAYETTE—n from Fair  
 Grounds to Colonial Drive,  
 2 w of A C L Ry

- 412 Philipps C M
- 413 Mayhew A W
- 414 Dawson E M
- 415 Vandergriff Clyde  
 (Amelia Av Intersects)
- 504 Royer Blanche Mrs
- 505 Johns H C
- 506 Fuller H B
- 508 Hopkins Jno
- 510 King M S
- 511 Consonni D
- 512 Maxwell H C
- 515 Vacant  
 (Concord Av Intersects)
- 602 Pulis Jno W
- 605 Smith B T
- 606 Spencer Marvin
- 608 Dantes Albert J
- 610 Leach I W
- 612 Anson E S
- Bedenbaugh E D

LAKE—e from 400 e Central  
 av to Agnes

- 6 Duckworth E G
- 7 Wendler J H
- 9 Kellum F D  
 (Pine intersects)
- 101 Campbell J E
- 102 Every E H
- 105 Robinson O S
- 106 McEwen C S
- 107 Charlow C J
- 108 Watkins T J
- 114 Hamrick Gladys Miss  
 (Church Intersects)
- 201 Baldwin H
- 208 Helms F L  
 Vacant
- 210 Berman N B
- 211 Lavin Ellis  
 (Jackson Intersects)
- 304 Carper Thos E  
 (South Intersects)
- 401 Purcell F
- 403 Callis A M
- 405 Felter E M
- 406 Landquist Emile
- 407 Nicholson A H
- 408 Caruthers J M, florist
- 411 Rausch O

*If Hungry*  
**Baker Bros Co.**  
 Phone 82

- 413 Dyer E G
- Vacant
- 414 Paddock Norman
- 415 Harris A M
- 418 Fisher J E
- 420 Hampton T E  
 (Anderson Intersects)
- 502 Dowe G B
- 504 Sajah F
- 505 Hurlburt G B
- 507 Cohoon Robt
- 508 Thompson S
- 509 Gross M
- 510 Gauthier A H
- 511 Cohoon N L
- 512 Crabb C E
- 513 Gordon Frank
- 514 Floss A H
- 517 Eberhart W
- 518 Stalker H W
- 522 Cochran T J  
 (Palmer Begins)
- 606 O'Neal W R
- 608 Newell Geo R

LAKE EMERALD DRIVE—  
 "Lakes and Hills" sub-div

LAKE HARDEMAN DRIVE—  
 from s Thornton (100 blk)  
 e to s Brown

LAKE IVANHOE DRIVE— n e  
 from n end of Orange av,  
 Winter Park rd continues

- McKibben J R
- Crossley M W
- Wurst E G
- 14 Green W L
- Bailey T A

LAKE PINELOCK—e off Dixie  
 Highway, 2½ nr South

LAKEVIEW AV—w and n w  
 from n Orange av to city  
 limits—Apopka rd con-  
 tinues

- 4 Cheeney J Y
- Vacant
- 30 Lane G B
- 34 Hand Jno
- 35 Hand Oscar
- 42 Demott Frank E

**BUTT-LANDSTREET, Inc.**  
**TIRES, TRUCKS, TRACTORS**  
 ORANGE AV. COR. WASHINGTON  
 Phone 1028

**TIRES**  
**RUCKS**  
**TRACTORS**

## D. A. ROUTH

Corner Church and Main Streets  
 PHONE 606

Tin, Tile, Slate and Gravel Roofing.  
 Copper Work Neatly Done. Cornice  
 and Skylights. Hot Air Furnace,  
 Heating and Ventilating. Metal Ceiling.



# Finley's "Pioneer" Paint Store

Corner Court and Pine Streets—Phone 67

High Grade Wall Papers, Paints and Painters' Supplies

LAKEVIEW AV

382

LEMON

C. S(ervice)  
**McEwen**

"THE  
INSURANCE  
MAN"

Life,  
Fire,  
Automobile,  
Liability,  
Casualty,  
and Bonds

120 South  
Orange  
Avenue.  
Phone 311.

If it is  
**INSURANCE**  
SEE  
**McEwen**

## SAN JUAN COFFEE ROOM

- 62 Patrick Jno  
63 Aulick M A Dr  
66 Russell G I  
68 Vacant  
76 Hoequist M Mrs  
80 Walker J S  
86 Warner Wilbur  
87 Harvey J F  
87½ Jenneus Theodore  
92 Davis J R  
94 Rambo A E  
95 Vacant store  
96 Oliver F J  
98 Dean H T Dr  
99 Berman I N  
106 Reed L W  
107 James G E  
201 Thorpe F L  
LA SALLE—n from Robinson  
av 1100 blk Amelia av and  
n from Park Lake av 1100  
blk to Marks  
LEE—s from 800 w Church to  
Conley  
110 \*Smith Margaret  
112 \*Bergs E  
114 \*Wideker L  
116 \*Williams Ella  
118 \*Curry J  
120 \*Byrd L  
(Lemon Intersects)  
305 \*McKenna Amanda  
307 \*Schavers Jno  
311 \*Eshe Willa  
(Randall Begins)  
413 \*Hyalick Dock  
LEMON—w from A C L Ry opp  
station to city limits  
200 Rowe Robt  
204 Rooney B B Mrs  
205 \*Durham Leo  
207 Nolan E T Mrs  
(Garland Intersects)  
305 Kelly W I  
306 \*Jackson Rosie  
313 \*Shilo Bapt Ch  
(Depoline Intersects)  
400 \*Hall J A  
404 \*Wallace Jack

- 405 \*Jones W  
410 \*Station Rebecca  
411 \*Watts Frank  
412 \*Johnson Wade  
(Division Intersects)  
500 \*Woods Ira  
501 \*Mims B  
502 \*Smart Jas  
503 \*Jenkins Thos  
505 \*Hollins J L  
506 \*Johnson Floyd  
507 \*Graham Louis  
\*Mitchell Evans  
508 \*Hodgeson Ida  
510 \*Williams Luther  
511 \*Sunmons Henry  
512 \*Brooks W B  
513 \*Mosley Robt  
514 \*Besden Washington  
515 \*Ravannah Cyrus  
517 \*Smalls Royal  
517½ \*James B  
519 \*Davis Jno  
520 \*Williams Chas  
521 \*Farmer Noah  
(Terry Intersects)  
601 \*Thomas W T  
603 \*Denson Ida Belle  
605 \*Rigel Kalab  
607 \*Robinson Winnie  
612 \*Thomas Ernest  
614 \*Hill M S  
626 \*Collins A C  
(Parramore Intersects)  
704 \*Patterson A P  
706 \*Weaver Jno  
708 \*Black Jno  
710 \*Scott Jessie  
712 \*Johnson Charley  
714 \*Williams Geo  
715 \*Corbett J D  
716 (712) \*Anderson David  
718 \*Vacant  
720 \*Ingram Sarah  
722 \*Williams Mingo  
724 \*Burke Jno  
(Lee Intersects)  
800 \*Monroe Rebecca  
801 Pennola K Mrs  
802 Lock Cassie Mrs  
803 Joseph Shaffee  
805 Wilson H C  
806 Harris Geo  
809 Sutton J D  
811 Fevec H D  
812 Littlefield Mack  
Brooks H P

J. A. COLYER

C. D. WILLIAMS

## COLYER & WILLIAMS, Merchant Tailors

Cleaning, Dyeing, Repairing, Ladies' Pressing—Pressing Club \$2.50 Per Month and Up  
No. 23 W. Church St. Suits Made in Our Own Shop Telephone No. 337



# Fruits and Vegetables

## S. J. SLIGH & COMPANY

Phones: Office, 463; Packing House, 362

Orlando, Florida

Dealers  
Growers  
Packers  
Shippers

LEMON

383

LIVINGSTON AV

- 816 Hoard Louisa Mrs
- 820 Hinson J C  
(Reel Intersects)
- 900 Clements A W
- 909 Curcio Jno
- 906 Johns Rebecca Mrs
- 910 Heaton P R
- 912 Felix H R
- 916 Fletcher F W

LEXINGTON—n from Fair  
Grounds to w Colonial  
Drive, 3 w of A C L Ry

- 400 Heil E C Mrs
- 401 Rike J H
- 403 Bagley Susie Miss
- 403 (r) Leeka Irene Mrs  
(Amelia Av Intersects)
- 506 Thompson Julia M
- 507 Green V H
- 508 Fisher E S
- 509 Wells W W
- 510 Church G M
- 511 Krebel Saml
- 512 Serles W R
- 513 Vacant

(Concord Av Intersects)

- 604 Banner R
- 607 Moore J O
- 609 Shilling Roy
- 614 Gleason W D
- 615 Davis W F
- 616 White J H
- 618 Fox Ernest
- 619 King H D

LIBERTY—s from 300 e Cen-  
tral av to South

- 5 Pratt J M
- 9 Robinson Corinne Miss  
(Pine Intersects)

- 100 Music Hall
- 101 McLean W C
- 103 Gifford S E
- 105 Burden J D  
(Church Intersects)

- 201 Emrich Wm
- 203 Wilton Matthew
- 204 Todd S H
- 205 Jacobs G S Mrs
- 206 Fugate Clarence
- 208 Smith T L
- 210 Dennis W C  
(Jackson Intersects)

- 301 Throop P T
- 304 Peral Thos
- 305 Rhea J

LIME—s from 612 w Church to  
South

### Johnson & Holoway

Orlando's Leading  
Automobile Painters  
Butt-Landstreet Bldg.,  
PHONE 643

- 209 \*Dawkins Lugenia
  - 210 \*Robinson Saml  
(Lemon Intersects)
  - 300 \*Harvey H A
  - 301 \*Wilams Jos
  - 308 \*Whitaker Lenora
  - 310 \*Thomas Jennie
- LINCOLN—n from 900 Veach  
to Robinson av
- 102 \*Williams Jas
  - 106 \*Jackson Jno
  - 108 \*Griffin Nancy  
(Douglas Intersects)
  - 200 \*Jones J J
  - 204 Sibert Benj
  - 208 \*Murphy Edwd
  - 212 \*Denmark Jno

LIVINGSTON AV—from 400 n  
Orange av, e to limits and  
w to A C L Ry

- Going East
- 3 Ethridge A W
- 4 Harper I W  
Branch W S Jr
- 5 MacClinchey Emma A Mrs
- 6 Curry W K
- 8 Van West Chas H
- 9 King Julius Dr
- 10 Vacant
- 14 Bailey C J  
(N Main Ends)

- 15 Starbuck Catherine Mrs
- 16 Jackson C S
- 18 Else Gertrude Miss
- 20 Williams S F Miss  
(Magnolia Av Intersects)
- 105 Finley J B  
Hennion David  
(Rosalind Av Ends)

- 200 Vacant
- 202 Buchanan E W
- 204 Ange J F
- 206 Koegel Maria Mrs
- 207 Lockhart David
- 208 Fagin Elmore
- 208 1/2 Umbach J E
- 209 Grundler L
- 210 Ketchum Justus
- 211 Burkhard Jacob

**Cook Automobile Co.**  
 WE MAKE A SPECIALTY OF BATTERY WORK

EVERYTHING  
 For the  
 AUTOMOBILE

## McCORMICK-HANNAH LUMBER CO.

Jefferson and Railway Streets  
Lumber, Sash, Doors, Mouldings—Lime. Cement, Brick—Special Millwork  
PHONE 37



**BUNNELL-BURTON**

REAL ESTATE IN ALL ITS BRANCHES

Orange Groves, Farm Lands, City Property, Trucking Lands, Colonization Lands  
30 West Church Street, Half Block from A. C. L. Depot

LIVINGSTON AV

384

LONG

**HEM-  
STITCH-  
ING****AND  
PICOT  
EDGE,  
WORK**

Done at

**Singer  
Sewing  
Machine  
Co.**43 E. Pine  
Street  
Phone 321Machines  
Rented by  
the Month**Jay E. Bigham & Co.**Public Accountants  
Audits, Financial Statements,  
Income Tax Specialists  
CITIZENS BANK BLDG.  
TAMPA, FLORIDA

- 212 Badger G H Rev  
218 Steel M E Mrs  
220 Prince J M Mrs  
(Lockhart Ends)  
300 Smith K C  
301 de Mutelle Richd  
302 Lawton J B Jr  
303 Blair B L  
304 Rosenberg Philip  
305 Slocum L E  
306 Lee W C  
308 Lemire Chas E  
309 White S C  
311 Falor J M  
314 Vacant  
325 Jackson J W  
(Hillman Begins)  
328 Smith V E  
329 Jernigan G W  
(Cathcart Intersects)  
405 Starbuck Hope Miss  
612 Wescott C J  
698 Kingsbury A J  
699 Moore L B  
(Summerlin Intersects)  
— Fries J O  
— Maurer Jacob  
— Reed Jno  
806 Theobald Wm  
— Hersey J T  
808 Vacant
- Going West**  
4 Day W E  
5 La Bar G J  
6 Fisk H A  
7 Floyd O B  
8 Brown W N  
10 Van Landingham S  
11 Pratt M B  
12 Oliver O A  
14 Ryan R D  
16 Byland Guy  
— Wilson & Toomes Fertz  
Co, whse  
(Gertrude & A C L Ry)  
— Cain-O'Berry Co  
103 O W L Co Stables  
103 (r) \*McAllister Annie  
105 Edge J H

- 105 (r) Vacant  
107 \*McLaughlin Sallie  
108 Brannon J T  
109 Ruthier A J  
110 Orlando Novelty Works &  
Lbr Yd  
111 (r) Paul Geo  
112 Harper I W, gro  
113 (r) Norman J G  
— Fair Grounds Entrance  
**LOCKHART**—(see Highland av)  
301 Mutelle R T  
303 Lewis L A  
408 Lemire C J  
409 Wingfield Katherine Mrs  
410 Lawton J C  
(Howard Av Begins)  
506 Miner Estella Mrs  
508 Krebb G D  
**LONG**—w from 600 s Hughey  
to Reel  
306 Dean B L  
400 Dann M L Mrs  
401 Thompson J A  
402 Lindsay Howard J  
404 Nicholas W H  
406 Hazel Wm  
407 Lindsay S D  
407 Orlando Concrete Works  
408 Roberson J L  
(Division Intersects)  
505 \*Thomas Henrietta  
506 \*Plummer O S  
507 \*Vacant  
508 \*Wheeler Charles  
512 \*Dample Thos  
514 \*Butler Edwd  
601 \*Frazier Preston  
602 \*Nixon Fred  
603 \*King Wm  
606 \*Ginlack Jas  
610 \*Marshall E C  
611 \*Bright Jno  
613 \*Niblack Fred  
614 \*Stokes Ashley  
616 \*Williams B W  
619 \*Lance Jos  
620 \*Scott Lela L  
621 \*Sampson Eugene  
(Parramore Intersects)  
702 \*Vacant  
707 \*King Frank  
(Lime Ends)  
— \*Grant Saml  
712 \*Robinson Alex  
714 \*Jones Thos  
717 \*Barnes West

**IDEAL BLOCK YARD**HERBERT TICE, Prop.  
SEPTIC TANKSBuilding Blocks and Concrete Work; Estimates Furnished on Schools and Large Buildings  
Cor. Veach and Garland, Orlando, Fla.



# Orange Title Guaranty & Abstract Co.

WM. BEARDALL, General Manager

PHONE 577

CAPITAL STOCK \$100,000

We Make Abstracts and Guarantee Your Title to Same  
Come in and see us for particulars

LONG

385

MAGNOLIA AV

725 \*Jordan Joshua  
726 \*Nobles Arthur  
730 \*Posten Stanley  
(Lee Intersects)

802 \*Wallace Jas  
803 \*Morrell Horace

LORD AV—s from Gore av to  
Columbia, 1 e of Hughey

LUCERNE CIRCLE—from 422 s  
Orange av e and w around  
Lake Lucerne to junction  
at continuation s of Orange  
av

↔ Going East

3 Buxton B C

(Main Ends Continuing by Lake  
Lucerne)

100 Windermere (The)

104 Rush F G

106 Knox J A

108 Babcock H C

202 Phillips Philip

204 Graham C E

206-212 Vacant

(De Laney Converges)

304 Woodruff Seth

306 Glean W M

308 Hamer W M

310 Vacant

406 Raleigh Jas

408 Reichart M L Mrs

(S Main Continues)

502 Giles J L

↔ Going West

3 Rerdell M C

5 McElroy J M

— Vacant

(Grace Begins)

101 Lord Chas

103 Thompson D C Mrs

105 Tompkins E J

(America Begins)

— Vacant

211 Gore C G

— Branham A G

(S Orange Av Continues)

LUCERNE CT—e off Lucerne  
Circle and Delaney, nr El-  
liott

1 Brown C G

2 Hovey C A Mrs

— Palmer M B Mrs

4 Earley C J

— Neal T A

6 Butt C G Dr

7 Marshall J I

— Neal T A

## Johnson & Holoway

Orlando's Leading  
Automobile Painters  
Butt-Landstreet Bldg.,  
PHONE 643

LUCERNE TERRACE—(for-  
merly Elam) s from 105  
America to Gore av

McFALL—s from 710 w South  
to Carter

McKEE—e from 413 s Main

110 Warner R

111 Woodard W

McQUIGG—n from Veach 1100

bk to Robinson av

MACY—s from 200 South to  
Grace

402 Curry & Smith Cigar Co

405 Cohoon Bros

408 Isaac Jas

410 Johnson W M

412 Terry D S

414 Kitchens H

Harris Sara Mrs

414-A Smith J M

414-B Kirkwood J C

416 Wackym R

416½ Thompson L M

418 McKay Lee

418½ King Wm

(Irvin Intersects)

504 Harman-Hull Co, gros

506 Gore F D

MAGNOLIA AV—n from 116 e  
Washington to Livingston  
av

— Trimble F H

115 Willett A H

(Jefferson Ends)

201 Willett A H, furn rms

205 Spellman E N

208 Jameson E E

(Robinson Av intersects)

305 Osceola (The)

307 Vacant

308 Sebring A E

311 Eola Cottage

Paul H T Miss

312 Sanderson C C

— Orlando Grammar School

(Livingston Av intersects)

400 Hillman Herman

402 Turner Annie

403 Porter Geo, phys

## For Fire Insur- ance

that  
absolutely  
insures  
against  
all damage  
by Fire  
Lightning  
and  
Tornado.  
It will pay  
prospective  
insurers  
to call on  
or write

## H. B. Leake

who  
specializes  
in the  
above lines.

Lobby Hotel Astor  
209 S. Orange Av.  
Phone 237  
Orlando, Fla.

City and Country Homes—Groves—Farms—Truck Lands—Timber Tracts, Etc.

## DAVIS, MAURER & COMPANY

"A Safe Place to Anchor"

REAL ESTATE

Phone 1092

23 E. Pine St.

Orlando, Fla



# BARCLAY REALTY CO.

## CATTLE RANCHES—ORANGE GROVES

Orlando, Florida

21 E. Pine St.

Phone 334

MAGNOLIA AV

386

MARGARET

**O. V.  
Zangen**

**Real Estate**

**IN  
ALL ITS  
BRANCHES**

**ORLANDO  
FLORIDA  
P. O. Box  
381**

**PHONE**

### PALM TEA ROOM

113 S. ORANGE AVE.

- 404 Hart Janet I Mrs
- 406 Loraine H K
- 409 Brannon T C
- 411 Howard Chas
- 415 Ferrando Manuel
- 419 Matthews T W
- 420 Wyoming (The)
- (Amelia Av Intersects)
- 501 Vacant
- 503 Fothergill A P
- 504 Vacant
- 505 Dickinson C P
- 507 Brown T O
- 508 Roberts R H
- 509 Chewning C W
- 510 Stansell M H Mrs
- 512 DeGolyer Geo H
- 514 Halstead M E Mrs
- Concord Art Shop
- (Concord Av Intersects)
- 601 Vacant
- 602 Taylor R J
- 604 Martin J K
- 608 Tilden W L
- 610 Smith E J
- (Hilcrest Av Begins)
- 704 Floyd M B
- 708 Vacant
- (Colonial Drive Intersects)
- 803 Pratt H H Mrs
- Johns H C
- 901 McDaniel H C
- MAIN—from 100 e Central av,  
n to Livingston av, and s to  
Gore av
- Going North
- 5-9 Curb Market
- 16 Mann Cameron Bishop
- (Washington Intersects)
- 100-102 Evans Z W, photogr
- 104 Steinbach M C
- Cathedral Church of St  
Luke's
- (Jefferson Intersects)
- 201 Johnson C E
- 203 Weddell J H Mrs
- 205 Laycock D R
- 207 Smith L B
- 209 Sphaller D B

- (Robinson Av Intersects)
- 305 Smythe Gussie Mrs
- 307 Horton H G
- 308 Maxwell H L
- 312 Cline F N, contr
- 314 Johnson A B
- 315 Conservatory of Music &  
Expression
- Smith E Lee Rev
- Going South
- 11 "Over the Top" Cigar Fac-  
tory
- Hennig Tire Works
- 15 Seminole County Abstract  
Co
- Tremont Hotel
- (Pine Intersects)
- 106 Robertson H C garage
- 112-114 Lucerne Theatre stage
- (Church Intersects)
- Presbyterian Church
- First Baptist Church
- 204 Berry H R, garage
- 208 Berry E L Mrs
- 209 Melrose (The)
- 210 Castle W E
- 211 Godfrey F B
- 212 Person W C Dr
- 213 Jamieson W T
- 215 Bortree Addie Mrs
- (Jackson Intersects)
- 309 First M E Church
- (South Intersects)
- 401 Lucerne Hotel
- 402 McCullough J H
- 407 Lelaney M A Mrs
- 408 Thompson T H
- 409 Atha S H
- 410 Drayer J W
- 411 Dye J R
- 412 Grant T P
- 413 McKee Mattie Miss
- (McKee Begins)
- 414 Jones Samuel
- 416 Hackney E S
- 501 Seeley F L
- 504 Walker M L Mrs
- 505 Lawrence Lula H Mrs
- MARGARET—s from 300 Ander-  
son
- 404 Pigford L R
- 406 Shanly B A
- 408 Tucker J H
- 410 Phillips L R
- 413 Smith M J
- 415 Eder Geo J
- 416 Vacant

Eibre Drug Stores, Inc.

Store No. 25, 18 South Orange Avenue

# THE REXALL STORE

Phones 1021 and 1022

Operating a Chain of Florida Drug Stores



# DICKSON-IVES CO., Department-Store

In Our Shoe Department We Carry the Famous J. & T. Cousins and C. H. Alden & Co.'s  
**Makes—Nothing Better**  
**"ORLANDO'S FAVORITE SHOPPING PLACE"**

MARGARET 387 NEW HAMPSHIRE AV

417 Thompson L W  
 419 Searle H S  
 421 Chapman J

**MARION**—n from nr n w cor  
 Fair Grounds to Colonial  
 Drive 1 w of A C L R R

403 Harris E L  
 405 Harold Ralph  
 414 Alston Marion  
 416 Miller Oliver M, groc  
 418 Morrison R W

(Amelia Av Intersects)

— Vacant  
 508 Gage Horton  
 510 West W D  
 513-517 Vacant

(Concord Av Intersects)

606 Strike J S  
 608 Wicks S E  
 610 Lyon I C

612 Oldfield J A Mrs  
**MARIPOSA**—e from Liberty to  
 Osceola, 1 s of Church  
 — Collier Chadwick

304 Kerry E T  
**MARKS**—from 800 n Orange av  
 e to city limits and w to  
 beginning Lakeview av

⚡ Going East

— Vacant  
 — McLain C M  
 — Christian Homer  
 — Hamlin L B Mrs  
 — Cameron Jas

⚡ Going West

18 Cheney Donald A  
**MARYLAND AV**—n off of Cen-  
 tral av, 1 e of Kentucky av

**MICHIGAN AV**—e from Kuhl  
 av bey corporation line

1 Watters C F  
 2 Cadman W H R  
 3 Hoffman Frank  
 4 Peterson E A  
 5 Wrennick H T

**MIDDLE**—(see n Division)

**MILLS**—n from 900 e Robinson  
 av to Marks

— Dolive W H  
 — Cornwright F A  
 — Kinney F M

800 Gray H H  
 — Riecken C T  
 — Smith W A  
 — Tredwell W H  
 — Vacant  
 — Westley J C

— Rohde W H  
**MILLS**—(North Park)  
 — Hall W M  
 — See C M  
 — Chestnutt M L  
 — Lang O S

**MILLER**—e from Delaney to  
 Summerlin

**MILWAUKEE**—(see Grace)

**MINNESOTA AV**—(North Park)  
 — Cunningham Bruce

**MORGAN AV**—w from 310 n  
 Reel to Benson

— \*Smith D L  
 — \*Farmer Alex  
 — \*Kelley Walter  
 — \*Crooms Addie  
 — \*Smith Jno  
 — \*Casey J

— \*Harris C H  
 — \*Tooley G P

— \*Lee Benj  
 — \*Mays Geo  
 — \*Jones Jno  
 — \*Matthewson C  
 — \*Austin Robt  
 — \*Pierce Jas

**MT VERNON AV**—e from Mills  
 to Fern Creek av

— Luce F A  
 — Reynolds F I

**MURDOCK AV**—w from Para-  
 more to Benson, 3 n of  
 Robinson av

— \*Cromedy Ida  
 — \*Cromedy Wilson  
 — \*Branch Drue  
 — \*Brown Mary L

**MURPHY**—w from 820 s Divi-  
 sion

500 \*Hezekiah J  
 502 \*Walker Israel  
 506 \*Rolls M  
 508 \*Calloway L  
 510-514 \*Vacant

**NEW**—

— Texas Co (The), oils  
**NEBRASKA AV**—(North Park)

— Lucius J O

**NEW HAMPSHIRE AV**—along  
 north shore of Lake Ivan-  
 hoe (bey city limits)

— Brady J M  
 — Bentley A L  
 — Fleece M D Mrs  
 — Dudley C A

Office Phone 639

16-18 West Pine Street

Res. Phone 457

# CAREY HAND

## Funeral Director and Embalmer

"MOTOR EQUIPMENT"

J. J. NEWELL

E. D. LITTLE

# NEWELL ELECTRIC COMPANY

CONTRACTORS AND ELECTRICAL SUPPLIES

13 W. Pine St.

Phone 280

Orlando, Florida



# HUTCHINS & COMPANY

"NOTHING TOO LARGE NOR TOO SMALL"  
WE BUY, SELL AND EXCHANGE ALL KINDS OF PROPERTY

OFFICES OPP. POSTOFFICE—PHONES 751 AND 794

NEWMAN

388

ORANGE AV

**NEWMAN**—e from ½ blk w of Quincy to York av, 1 s of South

**OAK**—n from 13 n Orange av to Court

3-5 Cook Automobile Co

12 Orange Cafeteria

— Orange County Jail

— City Police Station

— Ross J D

**OAKWOOD**—along n s of S A L Ry tracks w from Parramore for 1 blk

— \*Neal Geo

— \*Badger Josephine

— \*Hanes Geo

**OAKWOOD AV**—(s of Palmer) changed to Greenwood av

**OHIO AV**—w from 1100 s Division to Reel

519—Thomas Daniel

523 Wesson Jno

603 Sikes J A

615 Adams J H

619 Sikes Wm H

627 Shannon Saml

629 Martin J U

**ORANGE AV**—north and south from Central av, the principal business street of the city and the dividing line for streets running e and w

☞ Going North

1 Link W R Tire Co

2 Field's Candy Kitchen

2-12 San Juan Hotel Bldg

3 Cheney Bldg

Howell J C, phys

Lewter F A, real est

Bradshaw Saml, phys

Butt C G, dentist

Mohr H F

4 Wilson & Toomer Fertz Co

5 Pappas Bros & Co, groc

6 San Juan Barber Shop

8-10 San Juan Hotel

Epping & Co

9 Rock Bldg

Rock Chas

Met Life Ins Co

Cosby M B

King M S, archt

Crowell T R C

Rowe J A, atty

Van Buskirk Justin, real

estate

Cranshaw Geo, real est  
11 Orange County Emp Agcy

Orlando Brokerage Co

12 Rush F G, real est

Knox J A, ins

13 Tuttle's Gift Shop

(Oak Begins)

15 Chamber of Commerce

Tourists Hdqtrs

Auto Rest Room

18-20 Beacham's Theatre

19 Florida Motorist

Fla State Auto Assn

20-22 Baya's Grill

23 St Charles Hotel (The)

Hilpert C R

24 Ayers Electric Co

26 Arthur's Needlecraft Shop

28 Coheen & Hall

30-32 Schiff Auto Supply Co

34 Battery Service Co

(Washington Intersects)

101 Butt-Landstreet (Inc)

102 Bryan Motor Co

103 Prange C A

105 Pines (The)

Anderson F L, real est

106 Hazlett F C Mrs

110 Jefferson Court Apts

111 Beacham Braxton

(Jefferson Intersects)

202 Hand H E

203 Fox Michael Rev

206 Hillyer C E

— St James Catholic Church

210 Proctor P C, phys

(Robinson Av Intersects)

301 Butt Nixon

302 Thompson Jas

304 Hand Carey

305 Bishon W E

305 Greene H L

306 Mainland Jas

308 Limerick M E Mrs

309 Morrison C C, phys

311 Marshall A C

312 Hungerford C T

313 Ward D C, phys

314 Slemmons P T

315 Green J D

316 Slemmons W M

320 Rodgers Dora F Mrs

321 Branch W S

(Livingston Av Intersects)

401 Gettier H C

402 Lockwood Stephen

405 City Filling Station, gas

LAKE WALES

LEESBURG

MT. DORA

SANFORD

WINTER HAVEN

ORLANDO

BARTOW

DE LAND

EUSTICE

KISSIMMEE

**Barker Poster Adv. Co.**

OUTDOOR ADVERTISING A SPECIALTY

Phone 268

110 W. Pine

**Cohon Bros. Co.**  
MACHINERY AND SUPPLIES

6 EAST CHURCH STREET  
PHONE 456

Western Electric Farm Lighting Plants;  
Water Works for Country Homes Furnished  
and Installed; Acme Harrows, Grove Cultivators,  
Gasoline and Oil Engines.



# COOK AND HEAT WITH GAS

ORANGE AV

389

ORANGE AV

- 406 Gray Gables Apts
- 407 Salomon B
- 408 Martin E G
- 411 Mooney J H
- 412 Bisbee C A
- 417 Chandler H H
- 418 Vacant
- 419 Peacher R L
- 421 Ives S E Jr

(Amelia Av Intersects)

- 502 Beggs J D
- Beggs L S Mrs
- 506 Howe M B Mrs
- 508 Fishback D E
- 509 Wynne J S
- 510 Coons Fred M
- 512 Levine Harry
- 513 Babcock V S
- 516 Phillips I W
- 517 Niven W C

(Concord Av Intersects)

- 601 Wade C E
- 604 Willmott J W Capt
- 605 Holshauser C A R
- 606 Hunt Lizzie Mrs
- 608 Randall J D
- 609 Martin W E
- 610 McCulloch G E
- 611 Clark J J
- 613 Cogswell N M
- 614 Sexton O G
- 615 Vacant
- 616 Henline W B
- 619 Park W C
- 620 Farris J E
- 621 Douglass A R
- 624 Sligh S J

(Colonial Drive Intersects)

- 700 Dann Carl
- 701 Hoover W S
- 705 Belman M O
- 716 Wilson H S

(Cheney Place Begins)

- 718 Hewett Clara Mrs
- 719 Huppel Grover
- 726 Hanner C C
- 732 Straley S V
- 735 Lewter F A

(Marks intersects)

- 803 Baisley E N
- (Webber Av Begins)
- 814 Russell G B
- 818 Barnhill D
- 822 Smith P T

(Lake Ivanhoe Drive Continues)  
 227 Going South

*If Hungry*  
**Baker Bros. Co.**  
 Phone 82

- 1-11 Yowell-Drew Co, dept store
- 2-12 Dickson-Ives Co, dept store
- 13 Emerick's Cafeteria Ferris & Co, ins
- 14 Federal Bakery
- 15 Way Bldg
- Bosse H J, dentist
- Middlekauff M E Mrs, hair-dresser
- Way S Y & Son, ins
- 16 Crews H K, dentist
- Wilson S E, real est
- 17 Drew Bldg
- Minx Real Estate Co
- Kleiser A H, phys
- 18 Elbre Drug Store (Inc)
- 19 Dickson-Ives Co, clo dept
- 20 Allen & Co, jewelers
- 21 Evans-Rex Drug Co
- "Ask Carl Dann," inf bureau
- 22 Men's Shop (The) clo
- 23 Lord Chas, real est
- Harper Josephine Mrs, phys
- 24 Carper's Book Store
- 25 Grady's Smoke House (The)
- 27 Japanese Art Store
- 29 Panama Hat Shop
- 31 Dann Carl Real Estate Co
- 33 Phillips Theatre
- (Pine Intersects)
- 100 Orlando Bank & Trust Co
- 101 State Bank of Orlando & Trust Co
- 102 Boardman Bldg
- Anderson R L, dentist
- Boardman F C, dentist
- Kaesser Anna Miss, chiropodist
- 103-105 McCrory J G & Co, 5 & 10c store
- 104 Wilson Shoe Co
- 106 Standard Barber Shop
- 107 Watkins Bldg

**Carper's  
 Book  
 Store**

Phone 95

Loose Leaf  
 and Bound  
 Blank Books

Steel Filing  
 Cabinets,  
 Fireproof  
 Safes,  
 Transfer  
 Cases, Desks

Wales Add-  
 ing Machines  
 Commercial  
 Stationery,  
 Typewriter  
 Supplies

Check Pro-  
 tectors, Etc.,  
 carried in  
 stock.

## D. A. ROUTH

TINNERS AND SHEET METAL WORKERS

Corner Church and Main Sts.

Estimates Cheerfully Given

Phone 606



# Finley's "Pioneer" Wall Paper Store

Corner Court and Pine Streets—Phone 67

## CONTRACTORS FOR PAINTING AND DECORATING

ORANGE AV

390

ORANGE AV

C. S(ervice)  
**McEwen**

"THE  
INSURANCE  
MAN"

Life,  
Fire,  
Automobile,  
Liability,  
Casualty,  
and Bonds

120 South  
Orange  
Avenue.  
Phone 311.

If it is

**INSURANCE**

SEE

**McEwen**

### SAN JUAN COFFEE ROOM

#### ROOMS—

- 1 Kilgore F A Co, real est
- 2 Hill O C, real est  
Walker G B
- 3 McKnight Realty Co
- 4 Buckeye Nurseries  
Brokaw W H
- 5 Smith F A, atty
- 6 Mutual Life Ins Co  
Lartigue Chas
- 7-9 Southern Fertilizer Co  
Southern Millwork Co
- 10-14 Massey & Warlow, attys
- 20 Jones N C, dentist
- 24 Robinson F P, photog
- 30 Orlando Credit Assn (The)
- 32-34 Lawson Realty Co
- 36 Crusier J S Realty Co
- 38 Nitrate Agencies Co
- 40 Sligh S J & Co, fruit pkrs
- 42 Ramsdell L H, optician
- 43 Murphy W M Jr, atty
- 44 Orlando Typewriter & Sup-  
ply Co
- 46-47 Florida Good Homes Co
- 46 Mason D J, acct  
Prosser H C, real est  
Lundquist A N  
(S Orange Av Continued)
- 108-110 Nick's Grocery
- 109 Lucerne Pharmacy
- 111 Slemmons W M, dry gds
- 112 Cooper-Atha-Barr Co, real  
est
- 113 Palm Tea Room
- 114 Liberman L, ladies' clo
- 115 Curtis & O'Neal, books  
A C L Ry dist passgr &  
tkf ofc
- 116 Hogan & Hutchins, attys  
Donegan A E  
Van Agnew P A
- 117 Thompson F L, dentist  
Mustard L J Miss, chiropo-  
dist  
Royal Palm Studio  
Manookian K E, tailor
- 118 Sanitary Lunch No 2
- 119 McElroy's Pharmacy

- 120 McEwen C S, ins
- 121 Guernsey Jos L Hdw Co
- 122 Postal Tel-Cable Co
- 124 Evans T H, jeweler
- 125 Salomon B, dry gds
- 126 Hyer-Davis Bldg  
Bodine F V, archt  
Fla Truck & Citrus Land  
Corp  
Cates C D & Co, brokers  
Chandler & Staton real est  
Dickinson & Dickinson,  
attys  
Krug G E, archt  
Lemire & Fisher, real est  
Townsend & Co  
Mahoney J F Miss, dress-  
mkr
- 127 Western Union Tel Co
- 128 McCulloch Dept Store
- 129 Little Hat Shop (The)
- 130 First National Bank in Or-  
lando
- 131 Giles Jas L, real est  
Beeman & Co, ins
- 132 Overstreet Crate Co  
Overstreet Supply Co  
Overstreet Turpentine Co  
Seminole Crate Co  
Brundage C L, osteo  
Atlas Mfg Co  
Johnson Sam Co, real est  
Ramsey G R, city engnr  
Ramsey Herndon & Co,  
civil engnrs  
Interstate Development Co
- 133 Royal Palm Barber Shop
- 134 Mayer Candy Kitchen
- 136 Quick Shoe Repair Shop  
Gisler C L, foot specialist
- 137 Empie Jno F, groc
- 138 Butt-Landstreet (Inc)  
(Church Intersects)
- 203 Roberts & Lynch, real est
- 205 Orlando Package Store
- 206 Flanigan & Flanigan,  
pianos
- 207 Central Fla Real Est & Ins  
Co
- 208-212 Phillips I W & Sons,  
autos
- 209 Hotel Astor  
Leake H B, real est
- 210 Ladies' Outfitter (The)
- 211 Woman's Exchange
- 214-218 Orlando Morning Sen-  
tinel

J. A. COLYER

C. D. WILLIAMS

## COLYER & WILLIAMS, Merchant Tailors

Clothing Cut and Fitted to Measure on the Premises

No. 23 West Church Street

Telephone No. 337



# S. J. SLIGH & COMPANY

FRUITS AND VEGETABLES—DEALERS, GROWERS, PACKERS AND SHIPPERS  
 Phones: Office, 463; Packing House, 362 Orlando, Florida

ORANGE AV

391

PARK LAKE AV

- 215 McKee P W, autos
- 216 Fraternal Bldg  
I O O F Lodge  
K of P Lodge  
Redmen's Lodge  
L O O Moose
- 217-219 Smythe W E & Son  
Exide Battery Station
- 218 Hassler Jacob, frames
- 220 McElroy Sylvan, phys
- 222 McElroy Bldg  
Lee C D, music tchr
- 223 Yothers W W
- 226 Curry Electric Supply Co
- 228 Delco-Light Co  
Simmons & Huntington,  
real est  
Stuckie Chas, plmbr
- 230 Hanson Sales Agency
- 232 Orlando Sales Agency,  
autos

(Jackson Intersects)

— City High School Bldg

301 Grimm E

(South Intersects)

- 400 Reynolds R R
- 405 Smith G M
- 406 Macon E Mrs
- 407 Vacant
- 408 Kirkwood M P Miss
- 409 Edwards G H
- 410 Reynolds W H
- 411 McEwan J S
- 412 McElroy Sylvan Dr
- 413 Clark J C Mrs
- 414 Brossier R B

(Irvin Begins)

- 415 Nolan G E
- 420 Christ C D
- 422 McElroy J N
- (E & W Lucerne Circle Begins)
- 704 Propst R M
- 706 Davis Edwin W, atty

— Vacant

- 806 Link W R
- OREGON—e from Mills to Fern  
Creek av n city limits

OSCEOLA—s from 500 e Cen-  
tral av to Palmer

- 1 Rand F H
- 12 Whitman A B  
(Central Av Intersects)
- 206 Sanborn Paul W, ins  
(Jackson Intersects)
- (South Intersects)
- 401 Bond I L
- 403 Cooper F W

## Johnson & Holoway

Orlando's Leading  
 Automobile Painters  
 Butt-Landstreet Bldg.,  
 PHONE 643

- 407 Stewart W
- 412 McQuaters M E
- 414 Dardenville J  
(Anderson Intersects)
- 500 Curtis C Miss
- 502 Lavin E N
- 503 Frese A F
- 504 McMinn W A
- 505 Whitney C F
- 506 Solars I L
- 508 Douglas J W
- 508-A Cookman J
- 509 Shappy J E, groc
- 510 Humpfer F
- 511 Morris H L
- OSEY—w from 18 n Terry to  
Parramore
- 5 \*Cromartie J R
- 6 \*Dixon Ellen
- 7 \*Sams Elmore
- 114 \*Bells W
- 116 \*Page Alice
- 118 \*Gathers Prince
- 122 \*Pettaway Geneva
- 124 \*McMillon Hattie
- PALMER—e from 600 Lake to  
Conway
- 407 Gordon M E
- 411 Bourne Harold
- 511 Wood Emma Mrs
- 513 Conoley M D
- 515 Lincoln E C  
(Summerlin Begins)
- Vacant  
(Daniels Begins)
- 804 Howard A E
- 806 Parr R W
- Vacant
- Slemons Jas M
- PALMETTO—s from 106 e  
Church to South
- 205 Ware A M
- 207 Crotts C B
- 208 Willey F J
- 209 Ploor C J
- 210 Saunders Lydia Miss
- Vacant
- PARK LAKE AV—e from Park  
Lake to Mills

# Cook Auto- mobile Co.

Sales  
 Agents  
 BUICK  
 CARS  
 ACCES-  
 SORIES  
 SUPPLIES

High Grade  
 Repair  
 Work

OAK  
 STREET  
 Phone 111

C. A. ROBERTS

F. B. LYNCH

# ROBERTS & LYNCH

REAL ESTATE AND INVESTMENTS

Office, 203 S. Orange Ave.

Phone 966

Orlando, Florida



**BUNNELL-BURTON**REAL ESTATE IN ALL ITS BRANCHES  
30 West Church Street, Half Block from A. C. L. Depot

PARK LAKE BLVD

392

PINE

**Jay E. Bigam & Co.**Public Accountants  
Audits, Financial Statements,  
Income Tax Specialists  
CITIZENS BANK BLDG.  
TAMPA, FLORIDAPARK LAKE BLVD—from e Col-  
onial Drive n along e bank  
of Park Lake

801 Ramsey J R

PARK LAKE CIRCLE—n from  
Colonial Drive to Broadway  
w s of Park LakePARRAMORE—from 700 w Cen-  
tral av n to Colonial Drive  
and s to city limits

☞ Going North

16 \*Cosby Luther  
18 \*Cosby Amanda  
22 \*Fletcher Rebecca  
24 \*Anderson Lula  
(Veach Intersects)  
206 \*Stokes Jas  
208 \*Stephen Calvin  
212 \*Harris Geo, groc  
304 \*Harris Edwd  
306 \*Alberta Sherman A  
308 \*Smith Cornelia  
(Oakwood Av Begins)400 \*Albertia Mamie  
402 \*Adams Anslie  
408 \*Gaston Jas  
☞ Going South208 Denison D  
(Lemon Intersects)  
303 \*Strickland W R  
305 \*Brown W C  
(South Intersects)405 \*Singleton Virginia  
406 \*Melvin Jas  
406 Kerry E T, groc  
407 \*Dallas Ezra  
409 \*Peoples Ella  
410 \*Ridley Michael  
412 \*Clark J  
413 \*Hollingsworth Mary  
414 \*Heath Jas  
416 \*McClain Jno  
416-A \*Sweet E L  
416-B Williams Wm  
416-C \*Clement Alex  
418 \*Wearing Harvie  
420 \*Thompson Plinnie  
(Holden Intersects)  
500 \*Harley Jno504 \*Smith M  
506 \*Green C E  
508 \*Montgomery M  
(Long Intersects)  
602 \*McCullough B  
605 \*Gray Mahala  
608 \*Burt J  
(Carter Intersects)  
702 \*Baskerville A B  
704 \*Washington F  
806 \*King Henrietta  
808 \*McQueen Nora  
810 \*Fiveash M  
812 \*Pierce Bettie  
— \*Vacant  
(Gore Av Intersects)910 Brenson G  
(Piedmont Ends)  
1202 Crisler L H  
1204 Ray L  
1206 Porter Belle Mrs  
1208 Kasper W E  
1210 Dorn T  
(Columbia Ends)1212 Crandall A H  
PASADENA PLACE—e from  
Magnolia av to Highland,  
1 n of MarksPASSAIC—n from e Colonial  
Drive bet Paramore and  
ReelPATRICK—w from Gertrude to  
Depoline, 1 s of Pine  
102 Prepared Fruit Co  
210 Lendrum Mollie Miss  
212 Holliday Sarah Mrs  
(Hughey Intersects)302 Sikes W H  
306 \*Parker Dorsey  
308 \*Jefferson  
310 \*Spalding RPEACHTREE ROAD—Water av  
w to Edgewood av ½ sq n  
of Colonial DrivePHILLIPS—e from Summerlin  
to Carpenter, 1 n Washing-  
tonPIEDMONT—w from 1000 s  
Hughey to Division  
315 Smith J B  
(Atlanta Av Begins)400 Rollins Harry  
404 Granger Wm  
405 Calhoun H F  
406 Richer J W  
407 Hall W LPINE—e and w from 100 s  
Orange avWe Sell **W. L. DOUGLAS SHOES**

EXCLUSIVE AGENTS

THE LEADER DEPARTMENT STORE—H. Stalberg, Proprietor

TWO BIG STORES—Jacksonville, 403 W. Bay Street, and Orlando, Fla., Church, Corner Boone

**BRANCH'S BOOK STORE**

For Rubber Stamps, Engraved Calling Cards, Architects' Supplies, Pennants



# Orange Title Guaranty & Abstract Co.

WM. BEARDALL, General Manager  
PHONE 577

We Will Guarantee Your Title

The only abstract company in Orange county that can make a complete abstract

PINE

398

PINE

## Going East

- 1-3 Berman's Specialty Shop  
2 Watkins Bldg  
Jones N C, dentist  
Robinson T P, photog  
5 Dann Carl Real Estate Agcy  
7 McGaughy H G, optom  
8 Carter's Hardware Co  
9 Electric Shop (The)  
11 Phillips Theatre  
13 Nahoom Jos, vegetables  
14 Branch W S Book & Music Store  
(Arcade Begins)  
15 Mann T A, groc  
16 Reed's Bakery  
Arcade Restaurant  
17 Hagerman S L & Son, meats  
19 Hanson Andrew, shoemkr  
20 Potter's Candy Shop  
21 Barclay Realty Co  
22 Cole A L, jeweler  
Quille Grace Mrs, dancing tchr  
Whitehurst G T  
23 Davis, Maucer & Co, real est  
Link Paul, jeweler  
Zorian Edwd, tailor  
24 Howard's Studio, photogs  
25 Vacant  
26 Cole A L  
27 Sou Bell T & T Co  
Booth N R Mrs  
28 Porter Geo, phys  
Beardall H M, phys  
29 Scotch Woolen Mills  
Davis G E, chirpodist  
Sherman W C  
31 Buchanan Walton (Inc), auto dlr  
Jones & Jones, attys  
Lee J J, justice of peace  
Rollin's College Conservatory of Music  
33 Finleys Pioneer Paint & Wall Paper Store  
(Court Intersects)  
Goding-Tichenor Co, undertakers  
34-36 Patch A A & Son, vulcanizers  
Buchanan Walton, service sta

## Baker Bros. Co., Inc.

ORLANDO'S

**BEST**

MEATS  
SERVICE  
PRICE

- 36 Patch A A & Son, vulcanizers  
39 Orlando Bargain House  
40-42 Reporter-Star Pub Co  
41 Miller Geo F  
Storey E B  
43 Singer Sewing Machine Co  
49 Kincaid Furn Co  
Grant M O Mrs  
(Main Intersects)  
103 Lodge Rooms  
104 First Baptist Church  
105 Finley & Marks, signs  
106 Adcock J Dean Rev  
107 King G M, groc  
109 Treadwell W H, electrn  
Brannon Thos C, real est  
Duncan L M, uphr  
Thurman W J  
110 Duke Hall Annex  
111 Burroughs J S  
114 Duke Hall  
Duke B K  
115 Sperry M W Mrs  
116 Yoshizo Kitaoka  
117 Stapp C Mrs  
118 Evans T H  
119 Trey C S  
(Rosalind Av Intersects)  
302 Young Eliza Mrs  
303 Bradshaw J N  
304 Clark M E Mrs  
305 Hatfield Jas  
307 Knight Myrtle Miss  
309 Pugh M E  
(Lake Intersects)  
403 Phillips O V  
404 Cooper D A  
405 DeWolf M F  
406 Palmer E L Mrs  
407 Heffener H W  
408 Townsend C N  
409 Newell S A  
410 Hornbeck Raymond  
412 Flower C W  
607 Bradshaw Saml  
610 Lord B J  
613 Sumner G D

## Southern School of Commerce

G. S. Gaston  
President  
Phone 551

COURSES:  
Shorthand  
Typewriting  
Bookkeeping  
Penmanship  
Salesmanship  
Civil Service

SESSIONS:  
Morning  
Afternoon  
Night

Positions  
Secured

## Orlando Paint and Wall Paper Company

W. R. RHAN, Proprietor

Agents for Pitcairn's Aged Varnishes and Patton's Sun Proof Paints

4 EAST CHURCH STREET

PHONE 261



# BARCLAY REALTY COMPANY

Farm Lands, City Property, Orange Groves, Trucking Lands, Colonization Lands  
 21 E. Pine St. Phone 334 Orlando, Florida

PINE

394

PINE

## A. J. WALL

Plumbing  
 Heating  
 AND  
 SHEET  
 METAL  
 WORK

Phone 493-1  
 8 Court St.

ORLANDO  
 FLORIDA

### PALM TEA ROOM

113 S. ORANGE AVE.

#### Going West

- 2 O B & T Bldg, offices  
 Akers E F Dr, dentist  
 Citrus Sub-Exchange
- 3 Empire Bldg  
 Parker A W, dentist  
 Dolive S G & Son, real est  
 Peninsular Casualty Co  
 Orlando Hair Dressing  
 Shop  
 Holmes Addie Mrs  
 Abernathy Thos  
 Court B F  
 Driggers Edwd  
 Gaffey M V  
 Van Houten C S
- 4 Robinson & Bridges, attys
- 5 Woodard Arminda Mrs,  
 furn rms
- 6 Newell & Boyer, attys  
 Howell T M, atty
- 7-9 Hand Oscar & Son furn
- 8-12 Orlando Water & Light  
 Co
- 10 Gwynn H W, phys  
 Andrews M M, phys  
 Sherritt Grace Miss, dress-  
 mkr
- 11 Marshall M A
- 13 Newell Electric Co
- 15 New Grand Hotel
- 16-18 Hand Carey, undtkr
- 17-19 Grand Theatre
- 20 Tumsteden R A
- 22 Christian Missionary Alli-  
 ance Hall
- 23 Windsor (The)  
 Murr Day Mrs  
 Van Hise T A
- 24 Salvation Army  
 Munselle Ira, adjt
- 26 Fergus W F, plmbr
- 28 Mach Bros Garage  
 Richards J B, auto top re-  
 pairs
- 30 Orlando Oxy - Acetylene  
 Welding Co  
 Holland R L

- 32-34 Woodbury R C & Co,  
 whol grocs  
 (Gertrude & A C L Ry Inter-  
 sect)
- 100 Terry F J, marble wks
- 101 South Fla Fdy & Mch Wks
- 102 Burkhard Jacob, plmbr
- 105 Minnesota House  
 Fuller M A
- 110 Falkner F A, tinner  
 Barker Poster Adv Co
- 111 Waldow (The)  
 Walton H C  
 (Garland Intersects)
- 201 Marks L T
- 202 Bogue Virgil
- 203 Barbonal I E
- 204 Reinecke Chas
- 205 Tanner C V
- 207 Seley Jas
- 208 Tyler Martha Mrs  
 Tyler C C  
 (Hughes Intersects)
- 305 Summers J T
- 307 Angel P D
- 308 Phillips Fred  
 Kiser Jacob
- 309 Cusick Jack
- 311 Pfeifer J E  
 (Depoline Intersects)
- 402 \*Savage Mary A
- 406 Hankins Rosle E
- 408 \*Daniel Levi  
 (Division Intersects)
- 501 \*Burney Dozier
- 502 \*Sales Saml
- 503 \*McDonald Edwd
- 504 \*Henderson Martha
- 505 \*Courtney Allen
- 506 \*Polk J K
- 506 1/2 \*Coleman W H
- 509 \*Taylor Laura
- 510 \*Hicks Irene
- 511 \*Stanley Frank
- 512 \*Byrd Katherine
- 514 \*Hughes J B
- 514 \*Boston Gussie
- 515 \*Norman Jacob
- 516 \*Hopkins M A
- 517 Davis Geo H
- 519 \*Johnson Emery  
 (Terry Intersects)
- 601 McQuaters Jno
- 602 Livingston R C
- 603 Chiles J H Dr
- 605 Van Duzor M K
- 608 Vacant
- 609 Quine Jno

## THE REXALL STORE

Phones 1021 and 1022  
 Operating a Chain of Florida Drug Stores



# DICKSON-IVES CO., Department Store

Our Clothing Department is Headquarters for Hart Schaffner & Marx Clothing and  
Manhattan Shirts

"ORLANDO'S FAVORITE SHOPPING PLACE"

PINE 395 RIDGEWOOD AV

- |                                                                                                                                                                                                                                                                                                                                                                                                                                                                                                                                                                                                                                                                                                                                                                                                                                                                                                                                                                                                                                                                                                                                                                                                                                                                                                                                                                                                                                                                         |                                                                                                                                                                                                                                                                                                                                                                                                                                                                                                                                                                                                                                                                                                                                                                                                                                                                                                                                                                                                                                                                                                                                                                                                                                                                                       |
|-------------------------------------------------------------------------------------------------------------------------------------------------------------------------------------------------------------------------------------------------------------------------------------------------------------------------------------------------------------------------------------------------------------------------------------------------------------------------------------------------------------------------------------------------------------------------------------------------------------------------------------------------------------------------------------------------------------------------------------------------------------------------------------------------------------------------------------------------------------------------------------------------------------------------------------------------------------------------------------------------------------------------------------------------------------------------------------------------------------------------------------------------------------------------------------------------------------------------------------------------------------------------------------------------------------------------------------------------------------------------------------------------------------------------------------------------------------------------|---------------------------------------------------------------------------------------------------------------------------------------------------------------------------------------------------------------------------------------------------------------------------------------------------------------------------------------------------------------------------------------------------------------------------------------------------------------------------------------------------------------------------------------------------------------------------------------------------------------------------------------------------------------------------------------------------------------------------------------------------------------------------------------------------------------------------------------------------------------------------------------------------------------------------------------------------------------------------------------------------------------------------------------------------------------------------------------------------------------------------------------------------------------------------------------------------------------------------------------------------------------------------------------|
| <p>610 Perry R B<br/>611 Kanner Harry<br/>612 Dinct C J<br/>613 Sparks R E<br/>614 Binnin M E Mrs<br/>616 Altermatt Emma Mrs<br/>618 Amick P P</p> <p><b>PINE GROVE AV</b>—n off Marks<br/>1 e of Mills</p> <p><b>PINEHURST</b>—(see Randall)</p> <p><b>PINELOCK AV</b>—e and w from<br/>Kissimmee rd, 1 n of city</p> <p><b>PINEWOOD AV</b>—(see Morgan<br/>av)</p> <p><b>PONDER</b>—(see Long)</p> <p><b>PUTNAM</b>—n from 700 w Amelia<br/>av to Concord av</p> <p>106 Folsom E W<br/>109 Gabel Henry<br/>110 Wright W S<br/>112 Callahan D R<br/>114 Wilde Chas W<br/>116 Ertel Harry E<br/>116 (r) Pierce Chas<br/>117 McCaughn C B</p> <p><b>QUINCY</b>—crossing South, 1 e<br/>of Shine av extending 2<br/>blks n and 2 blks south</p> <p><b>RACINE</b>—n from Amelia av to<br/>Marks, 3 e of Summerlin</p> <p><b>RAEHN</b>—Delaney e to Summer-<br/>lin, 1 n of Miller av</p> <p><b>RALEIGH</b>—w from 1012 s<br/>Hughey to Division</p> <p>— Cox P M<br/>— Barnett R C<br/>— Morgan L E Mrs<br/>— Barksdale R H</p> <p><b>RANDALL</b>—w from 311 Lee to<br/>Reel</p> <p>805 *Chapman S<br/>806 *Pennelton D W<br/>810 *Randall E R</p> <p><b>REEL</b>—from 800 w Central av<br/>n and s to city limits<br/>⚡ Going North</p> <p>6 *Griffin O<br/>10 *Kinney Jno<br/>23 *Williams Malachi<br/>25 *Foster C S<br/>29 *Morton Mary<br/>33 *Boswelme E<br/>35 *Ware Fred<br/>36 *Baity R H<br/>37 *Evans B J<br/>39 *Sparrow Anna<br/>(Robinson Av Intersects)</p> | <p>301 *Robinson C B, groc<br/>304 *Stockton Chas<br/>306 *Charles C<br/>(Bentley Av Intersects)<br/>310 *Lancaster W M<br/>(Morgan Av Intersects)<br/>324 *Dinkins Thos<br/>325 *Banks Peter<br/>⚡ Going South</p> <p>9 Hawley F G<br/>15 Bass J W<br/>17 Wilder W W</p> <p><b>REVERE</b>—from Fair Grounds n<br/>to Concord av, 4 w of A<br/>C L Ry</p> <p>416 Thomas S<br/>506 Bender Judson<br/>507 Vacant<br/>508 Kibler Jas</p> <p><b>RIDGEWOOD AV</b>—e from 307 n<br/>Rosalind av to limits</p> <p>201 Connell L G<br/>202 Leibig Valentine<br/>203 Andrews C O<br/>204 Whittaker J S<br/>205 Byrd T F<br/>206 Bush F L<br/>207 King F O<br/>210 Byson C<br/>210 Struble A B<br/>211 Rice W A<br/>212 Willson R K<br/>213 Gray G N<br/>215 Wylly Nona A Miss<br/>216 Hayner M M<br/>217 Child Rachel A Miss<br/>Appleton Anna B<br/>218 Sperry E S<br/>223 Potter O S<br/>225 Fuller T H<br/>230 Slade A B<br/>(Broadway Intersects)<br/>300-(506) Vacant<br/>(Hillman Intersects)<br/>331 Stuckie Chas<br/>335 French J H<br/>(Cathcart Intersects)<br/>506 Ford C R<br/>606-(607) Ullmayer K C<br/>608 Miller E L<br/>612-(613) Vacant<br/>614-(615) Williams J A<br/>617 Wright Kate Mrs<br/>619 Vacant<br/>623 Zurn H A<br/>(Summerlin Intersects)<br/>— Jacobsen C H</p> |
|-------------------------------------------------------------------------------------------------------------------------------------------------------------------------------------------------------------------------------------------------------------------------------------------------------------------------------------------------------------------------------------------------------------------------------------------------------------------------------------------------------------------------------------------------------------------------------------------------------------------------------------------------------------------------------------------------------------------------------------------------------------------------------------------------------------------------------------------------------------------------------------------------------------------------------------------------------------------------------------------------------------------------------------------------------------------------------------------------------------------------------------------------------------------------------------------------------------------------------------------------------------------------------------------------------------------------------------------------------------------------------------------------------------------------------------------------------------------------|---------------------------------------------------------------------------------------------------------------------------------------------------------------------------------------------------------------------------------------------------------------------------------------------------------------------------------------------------------------------------------------------------------------------------------------------------------------------------------------------------------------------------------------------------------------------------------------------------------------------------------------------------------------------------------------------------------------------------------------------------------------------------------------------------------------------------------------------------------------------------------------------------------------------------------------------------------------------------------------------------------------------------------------------------------------------------------------------------------------------------------------------------------------------------------------------------------------------------------------------------------------------------------------|

Office Phone  
639

**Carey  
Hand**

FUNERAL  
DIRECTOR  
AND  
EM-  
BALMER

16-18  
WEST  
PINE ST.

Residence  
Phone  
457

"MOTOR  
EQUIP-  
MENT"

# SMOKE HAWLEY'S CIGARS

The Cigars of Quality—Manufactured by D. L. Hawley

REAR 106 W. CHURCH ST. PHONE 525 ORLANDO, FLORIDA



# McCulloch's Department Store

EVERY DAY A BARGAIN DAY—SATISFACTION GUARANTEED  
128 South Orange Avenue

FOOT



Specialist

We do not trim your callouses, but we cure them. If you are suffering from Rheumatism, Sciatic Rheumatism, Backache, Headache, Pains in your Feet, Corns, Bunions, Fallen Arches Heavy Callouses,

Consult  
C. L. Gisler

Foot  
Specialist

136 South  
Orange Ave.

Residence:

311 Jackson  
Street

Phone 594

Home and  
Hotel Call by  
Appointment

RIDGEWOOD AV

396

ROBINSON AV

803 Baxley W M  
807 Huppel A E  
(Shine Intersects)  
902 Engram H H  
903 Wiggins W H  
— Vacant  
ROBINSON AV—e and w to  
city limits from 300 n  
Orange av

Going East

(Rosalind Av Intersects)  
200 Evans M A Mrs  
201 Seventh Day Adventist  
Church  
Fla S D A Conference  
202 Long J A  
203 Barley C E  
204 Butt A T  
205 Ebert F M  
205 (r) Newell H A  
208 Hitchings E T  
209 Howard W H  
210 Zorian Edwd  
211 Dade W A  
213 Baker H C  
214 Jeffers J N  
215 Pierson M G  
217 O'Loughlin Michael  
221 McNeil E H  
229 Lawton J B  
231 Sweetapple Mary E Mrs

(Broadway Begins)

301 Griffin S S  
307 Noyes Gus  
(Hillman Begins)  
(Summerlin Intersects)  
613 Woodbery R C  
615 Hinson D P  
617 Vacant  
619 Ford J A Dr

(— Intersects)

704 Newton S C Mrs  
(Carpenter Intersects)  
803 Strickland W L  
— Smith A F  
903 Schnell Wm  
907 Lee C G

Going West

5 Leshner S E  
Woodnick J E  
6 Vacant  
7 LaFontaine N J Miss  
8 Davis J W  
9 Rude C J  
10 Carl Geo  
11 Hope W J

12 Phillips P Co Dr, packing  
hse  
17-19 Southern Fertilizer Co  
(Gertrude & A C L Ry Intersect)  
101 Cain O'Berry Boiler Co  
103 Chase & Co, fruit buyers  
105 Orlando Novelty Works  
(Garland Ends)  
200 \*Cowing Lena  
201 West W P  
204 \*Seventh Day Adv Ch  
206 \*Tennell Angeline  
209 Slight S J & Co, pkg hse  
(Hughey Ends)  
302 \*Anderson Zula  
303 Gulf Refining Co  
306 Canty W M  
309 Standard Oil Co  
310 \*Bush Geo  
314 \*Jefferson Tony  
316 \*Thomas Charlotte  
318 \*Ginlac Robt  
319 \*Ginlac Thos  
320 \*Parker Lena  
321 \*Rouse Elliott  
323 \*Mobley Jas  
(Bryan Ends)  
401 \*Jones Emma  
402 \*Edwards Mary  
403 \*Munroe Macon  
\*Cusack Marion  
404 \*Glover W M  
405 \*Cofield Wm  
407 \*Brown Grover  
409 \*Buggs Geo  
411 \*Allison W M  
412 \*Johnson B J  
413 \*Sweet Wm  
(Chatham Ends)  
500 \*Beckford Horace  
506 \*Raines Abner  
507 \*Buggs W M  
509 \*McLaughlin W B  
(Terry Ends)  
601 \*Thomas Chas  
603 \*Rasberry Elias  
604 \*Welson S W  
606 \*Lancaster Frank  
614 \*Harley Wm  
615 \*Watkins Hunter  
616 \*Marfis Calhoun  
(Parramore Intersects)  
702 \*Williams Geo  
\*Knox J W  
713 \*Spates Henry  
\*Robinson J H  
715 \*Mitchell Olive

## DANN'S TRANSFER LINE DR. B. D. WIENENGA

Proprietor

Leading Line in Orlando

HAULING OF ALL KINDS—FURNITURE A SPECIALTY

Phone 257

Autos, Trucks and Baggage Wagons Meet All Trains 59½ W. Church



PURE DISTILLED WATER

# Orlando Water & Light Co.

# ICE

Daily Delivery

Ice Department Phone No. 124

ROBINSON AV

397

RUTHERFORD LANE

- 719 \*Neal Ancy
- 720 \*Kennedy J F
- \*Manuel Jas
- \*Jackson Jessie
- 726 \*Ross Edwd
- 728 \*Calhoun Henry
- 730 \*Sparrow A P
- 732 \*Archer Clarence
- 734 \*Manigault J C
- 735 \*Jones Isaac
- (Reel Intersects)
- 800 \*Lester Walter
- (Benson Begins)
- 901 Long Welton
- 915 Stein I A
- ROCK LAKE**—(Settlement) off w Central av just bey city limits
- ROSALIND AV** — (formerly West), from 200 e Central av n to Livingston av and s to Anderson
- *Going North*
- Christian Science Church
- 104 MacIntosh R M Mrs
- 106 Everingham Bedford
- (Washington Intersects)
- 212 Cobb R P Rev
- 214 Klein L C
- 216 Holland P R
- 217 Evans M H
- 218 Spillman J W
- 220 Chipman Minnie Mrs
- 222 Lannen Thos
- (Robinson av Intersects)
- 307 Somerville M L
- (Ridgewood Begins)
- 319 Schuller C E Mrs
- *Going South*
- 104 Christie T Mrs
- 106 Vacant
- (Pine Intersects)
- 201 Keystone Apts
- Aude D D
- (Church Intersects)
- 205 White Roland T Dr
- 209 Yowell S N
- 212 Curtis F A
- 214 Switzer O T
- 215 Waldron R J
- 217 Gano M F
- (Jackson Intersects)
- 301 Sanders H F
- 303 Stalberg H
- 307 Meisterman J
- 308 St James Apts
- Howard H M
- (South Intersects)

## If Hungry

## Baker Bros Co.

Phone 82

- 400 Savage Geo A
- 401 Williamson M F
- 402 Bethea T W
- 403 Buckmaster R P
- 404 Bogue A R
- 405 Topliff Chas
- 407 Macy Geo E
- 408 Daetwyler M J
- 409 Mann T A
- 410 Billingsley P L
- 411 Carter A T
- 413 Tresher Geo
- 414 Pedrick J M
- 415 Brooks W R
- 416 Grand N
- 417 Willis Fred
- (McKee Ends)

- 501 Glendale Apts
- 502 Frazer L
- ROSS AV**—s from Gore av, 1 w of Lord av
- ROWE**—n off Peachtree rd, 1 w of Water-Lake Concord
- RUTH**—n from Livingston av to Amelia av, 1 e of Magnolia av
- RUTHERFORD**—s from Carter to Gore av, 1 w of Division
- 800 \*King W
- 802 \*Springs B
- 804 \*Springs E
- 806 \*Gunn H
- 807 \*Green J
- 808 \*Moore Wm
- 809 \*Stewart L
- 811 \*Johnson J
- 812 \*Nelson E
- 814 \*Hudson L
- 816 \*Scott R
- 817 \*Williams Josie
- 819 \*Ford C
- 820 \*Armistead J
- 822 \*White Wm
- 824 \*Carrington C
- 826 \*St Mark's A M E Ch
- RUTHERFORD LANE**—w from 800 Rutherford to Parramore
- 2 \*Rutherford F

**BUTT-LANDSTREET, Inc.**  
**TIRES, TRUCKS, TRACTORS**  
 ORANGE AV. COR. WASHINGTON  
 Phone 1028

**TIRES**  
**RUCKS**  
**TRACTORS**

## D. A. ROUTH

Corner Church and Main Streets  
PHONE 606

Tin, Tile, Slate and Gravel Roofing.  
Copper Work Neatly Done. Cornice  
and Skylights. Hot Air Furnace,  
Heating and Ventilating. Metal Ceiling.



# Finley's "Pioneer" Paint & Wall Paper Store

Corner Court and Pine Streets—Phone 67

WALL PAPERS, PAINTS AND VARNISHES

RUTHERFORD LANE

398

SOUTH

C. S(ervice)  
**McEwen**

"THE  
INSURANCE  
MAN"

Life,  
Fire,  
Automobile,  
Liability,  
Casualty,  
and Bonds

120 South  
Orange  
Avenue.  
Phone 311.

If it is  
INSURANCE  
SEE  
**McEwen**

## SAN JUAN COFFEE ROOM

4 \*Deadwyler Thos  
6 \*Davis Agnes  
\*Pertee W  
SECOND—s from Carter to  
Gore av, 3 w of Parramore  
SEMINOLE—n off Colonial  
Drive, 1 w of Parramore  
SHINE AV—from 1100 e Sen-  
tral av n to Amelia av and  
s to South

### Going North

— Deemer G W, groc  
— Anderson K W  
— Lewis W L  
— Gause Levon  
— Norris J D  
— Carmen Albert

SHORT—n and s crossing Con-  
ley, 2 w of Parramore

SILLMAN—(see Summerlin)

SILVER—(see Carter)

SOUTH—from 400 s Orange av,  
e to city limits and w to  
Reel

### Going East

1 Hamilton M R  
3 Gore W E  
5 Geodell L E  
6 Galey Robt

### (Main Intersects)

110 Rogers L G  
112 Gaston G S  
114 Noble W F

### (Rosalind Av Intersects)

205 Dunkelbarger O L  
206 Watson M M Mrs  
207 Davis O T, groc  
208 White L A Mrs  
209 Myers J H  
214 Moore J L

### (Delaney Begins)

300-302 Limpus S E, groc  
304 Stowe E H  
306 Layton C E  
308 Groh M M  
309 Manuel J G, contr  
312 Mason D J  
314 Frazer C H Dr  
316 Schnan L Mrs

### (Lake Intersects)

403 Kingsley B W  
406 Roney T P  
407 Vacant  
409 Way E W  
412 Cook O R  
413 Vacant

### (Osceola Intersects)

506 Ramsdell J E

### (East Intersects)

604 Thompson B F  
711 Dean C W  
818 \*Williams Warren  
820 \*Ford S

### (Conway Begins)

900 \*Moran L  
906 \*Field J  
918 \*Schuler J B  
920 \*Brooks Bert  
924 \*Demps Walter  
954 \*Mt Olive A M E Church  
956 \*James J B Rev  
958 \*Rabb J J  
960 \*Armstrong R  
962 \*Harp L

### (Shine Ends)

1002 \*Spellman Thos  
1004 \*Zimmerman Jno  
1006 \*Rollins L  
1007 \*Burnett L  
1008 \*Vacant

### (Intersects)

1101 McClellan J V  
1102 \*Fields Archie  
1110 \*Mohr F  
1111 \*Nelson W  
1206 \*Harold Horace  
1208 \*Green Esther  
— \*Johnson Saml  
— \*Hoar E D

### Going West

4 McAuley F W  
6 Witherill Ira  
8 Wienenga B D  
10 Prescott J D

### (Boone Intersects)

— Lewis-Chitty Co, whol gros  
(A C L Ry Intersects)

110 Cohoon Bros

### (Garland Ends)

### (Macy Begins)

200 McKay Durwood  
201 Duren Geo Mrs  
203 Ferrell Jack  
204 Barrington J C  
208 Wilson R L

### (Hughey Intersects)

J. A. COLYER

C. D. WILLIAMS

## COLYER & WILLIAMS, Merchant Tailors

Cleaning, Dyeing, Repairing, Ladies' Pressing—Pressing Club \$2.50 Per Month and Up  
No. 23 W. Church St. Suits Made in Our Own Shop Telephone No. 337



# Fruits and Vegetables

## S. J. SLIGH & COMPANY

Phones: Office, 463; Packing House, 362

Orlando, Florida

Dealers  
Growers  
Packers  
Shippers

SOUTH

399

TERRY

307 \*Heath W H  
308 \*Smith Albert  
309 \*Price Levi  
(Depoline Intersects)

401 \*Chatt J C  
403 \*Williams Leroy  
404 \*Woodward E G  
405 \*Wells W M Dr  
406 \*Henry P H  
408 \*Sweet Elijah  
409 \*Goodwin Mrs  
410 \*Reeder Thos  
411 \*McQueen Sunboy  
413 \*Balls Jno  
414 \*Brown W C

Division Intersects  
501 \*Jackson Smith  
503 Vacant  
508 \*Gay Rachel  
(Chapman Begins)

515 \*Clay Esther  
515 (r) \*Wilson J L  
516 \*Jones Thos  
522 \*Jackson J C  
(Terry Ends)

600 \*Stone E W  
603 \*Detwyler Lloyd  
604 \*Wells L W  
606 \*Floyd Richard  
607 \*Douglas Henry  
(Line Ends)

610 \*Whitehead E E  
612 \*Roberts D  
615 \*Tucker Hogar  
617 \*Clarke R C  
620 \*Whitaker Maria  
621 \*McCray H H  
(Parramore Intersects)

702 \*Stuckey Everett  
704 \*Williams Isalah  
705 \*Cotton Sally  
706 \*Moultrie Nancy  
708 \*Leonard Susan  
710 \*Williams Julia  
711 \*Johnson Mamie  
714 \*Williams R B  
(McFall Begins)

715 \*Lewis Jas  
719 \*Williams Wm  
723 \*Walker Rowan  
724 Vacant  
(Lee Intersects)

810 \*Farrer H  
SUMMERLIN—from 700 e Central av n and s to city limits  
    ↗ Going North  
3 Leake O W

### Johnson & Holoway

Orlando's Leading  
Automobile Painters

Butt-Landstreet Bldg.,  
PHONE 643

8 Turner I I  
9 Lowe Jno  
11 Vacant

(Washington Intersects)

105 Cooper M M  
109 Landwehr Chas  
111 Vacant

(Robinson Av Intersects)

113 Gemeinhardt Wm  
(Amelia Av Intersects)  
500 Harron Helen Mrs  
502 Hazelton Lodema Mrs  
— Williams S D

514 Stimpson W L  
(Concord Av Intersects)

— Schwaner Chas  
— Vacant  
— Dregers N J  
    ↗ Going South

503 Senn S  
505 Sanborn W  
507 Daniels R  
509 Wolf A J  
512 Bourlay F H  
514 Daley C C

SUMMERLIN PLACE—Main to  
Rosalind av ½ blk n of  
Central av

100 Boardman Apts  
104 Boardman F N  
105 Houselt E G  
106 Douglass E R  
108 Sinclair W  
109 Robinson S M, phys  
110 Hurd W N  
111 Dominick J J

SYLVIA—s from Grace, 1 w of  
Macy

604 Richardson J H  
— Vacant

609 Shute W K  
TANGERINE—e from Fern  
Creek av to York, 3 s of  
South

TAYLOR—(see Ross av)  
TERRY—from 600 w Central av,  
n to Robinson av and s to  
South

    ↗ Going North

WE MAKE A SPECIALTY OF BATTERY WORK

# Cook Automobile Co.

AUTOMOBILE

EVERYTHING  
For the

## McCORMICK-HANNAH LUMBER CO.

Jefferson and Railway Streets

Lumber, Sash, Doors, Mouldings—Lime, Cement, Brick—Special Millwork  
PHONE 37



# BUNNELL-BURTON

REAL ESTATE IN ALL ITS BRANCHES

Orange Groves, Farm Lands, City Property, Trucking Lands, Colonization Lands  
30 West Church Street, Half Block from A. C. L. Depot

TERRY

400

VEACH

**Jay E. Bigham & Co.**  
Public Accountants  
Audits, Financial Statements,  
Income Tax Specialists  
CITIZENS BANK BLDG.  
TAMPA, FLORIDA

- 10 \*Singleton Lonnie
- 14 \*Davis Rachel
- 16 \*Kirby Edwd
- 18 \*Antioch Primitive Bapt Church  
(Osey Begins)
- 20 \*Calhoun Benj
- 22 \*Jones Clara
- 24 Matthews N R, groc  
(Veach Intersects)
- 102 \*Robinson Chas  
Vacant
- 105 \*Arnette Allen
- 106 Mobley Wm M
- 107 \*Brooks Jno
- 109 \*Steed Thos  
(Douglas Intersects)
- 200 \*Crooms Alfred C
- 203 \*Thomas Jas
- 204 \*Varnes Belle
- 205 \*White Frank W  
\*Going South
- 6 Doyle C F
- 7 \*Sharp Hamilton
- 9 \*Edmondson Clifford  
(Pine Intersects)
- 101 \*St John's Episcopal Ch
- 105 \*St John's School
- 107 \*Israel Henry
- 110 \*Vacant  
(Church Intersects)
- 203 \*Pickens W P
- 207 \*Bennafield E  
(Lemon Intersects)
- 304 \*Grimes Oliver
- 307 \*Dickson Lewis
- 308 \*Colyer J A
- THOMPSON AV—(see Greenwood av)
- THORNTON—n from 950 e Central av to Phillips
- TRENTON — n from Fair Grounds to Concord av
- 401 Stanley T J  
Vacant
- 404 Johnson R P
- 502 Hennig A G
- 506 Carter V E
- 508 Vacant

- VEACH—w from Gertrude, 1 n of Central av
- 100 Matthews A R, groc
- 102 Middleton S E
- 103 Doerr J B  
Harper Frank
- 104 Holliday W F
- 106 Carroll Jane Mrs  
McKee J F
- 107 Williams Wm W
- 109-111 Ideal Block Yard, cement wks  
(Garland Ends)
- 205 Menendez J M
- 206 Thurling A B  
(Hughey Intersects)
- 301 House W T, groc
- 305 Robinson R
- 306 Youmans W R, furn
- 307 \*Maxey W J
- 308 \*Douglas L L
- 309 \*Gattis Ida
- 311 \*Green O D  
(Beggs Begins)
- 400 \*Hawkins Anna
- 401 \*Banks W M
- 404 Long J A Rev
- 405 \*Thomas Kitty
- 406 \*Rochelle Jas
- 411 \*Mt Olive A M E Church  
(Bryant Intersects)
- 503 \*Green Anna
- 504 \*Stinson Wm
- 505 \*Shoates Thos
- 506 \*Ward S D
- 600 \*Crooms Moses
- 603 \*Higgins Anna
- 604 \*Crooms W P
- 606 \*Sanders Leroy
- 608 \*Gooding Louisa
- 611 \*James Clara
- 613 \*Hall S M
- 614 \*Davis Saml
- 616 \*Johnson Wm  
(Chatham Begins)
- 700 \*Hall S M
- 701 \*Missionary Bapt Church
- 704 \*Mays Wm
- 705 \*Samuel G W
- 707 \*Rigsbee Haywood
- 706-708 \*Jackson W M
- 709 \*Stevens P S
- 710 \*Williams C J  
(Terry Intersects)
- 804 \*Williams Geo
- 806 \*Cromartie J R
- 808 \*Bishop M N

**Singer Sewing Machine Co.**

Machines Sold on Easy Terms

Old Machines Traded in

Parts, Needles, Oil and Repairs for All Makes of Machines

43 E. Pine Street  
Phone 321

## IDEAL BLOCK YARD

HERBERT TICE, Prop.  
SEPTIC TANKS

Building Blocks and Concrete Work; Estimates Furnished on Schools and Large Buildings  
Cor. Veach and Garland, Orlando, Fla.



# Orange Title Guaranty & Abstract Co.

PHONE 577

WM. BEARDALL, General Manager

CAPITAL STOCK \$100,000

We Make Abstracts and Guarantee Your Title to Same  
Come in and see us for particulars

VEACH

401

WISCONSIN

- 810 \*Sams Elnora  
811 Wells Ida  
(Lincoln Begins)  
902 \*Smith J  
904 \*Shanks Wm  
908 \*Hart Patience  
910 \*Vacant  
— \*Nelson S  
— \*Hall D F  
— \*Gillard Jane
- VICTOR—s from South to Palmer, 1 e of Fern Creek av  
WASHINGTON—from 100 n Orange av e to Rosalind av and from Osceola to city limits  
    *Going East*  
5 Butt-Landstreet Co  
    Johnson & Holloway  
    Motor Parts Service Co  
7 Bonar O M  
9 Vacant  
11 Drawdy Arnie  
13 Robinson Saml A  
(Main Intersects)  
101 Haden Algernon  
104 Summerlin (The),  
    Magn F J  
    (Magnolia Begins)  
112 Florence Apts  
    Eaton W H  
    Evans S J  
    Rhame B J  
(Rosalind Av Intersects)  
498 Hamel E L  
502 Marsh G S Jr  
508 McCulloch Jno  
602 Hudson Mary A Mrs  
604 Downey F S  
607 Calis Richard  
608 Moseley P M  
(East Intersects)  
609 Thimblebee J H  
612 Webb J D  
613 Van Ausdale J L  
615 (611) Sullivan Anna Miss  
(Summerlin Intersects)  
701 Walker A T Dr  
702 Barlow G M  
705 Brown R S  
(Hill Intersects)  
706 Hinchey Horace  
— Vacant  
713 Crenshaw J R  
715 Hardy C W, groc  
(High Intersects)  
901 Krause Chas

## Johnson & Holoway

Orlando's Leading  
Automobile Painters  
Butt-Landstreet Bldg.,  
PHONE 643

- 903 Dominick J N  
904 Griffin R H  
905 Miller J L Mrs  
906 Van Deusen Isaac  
907 Bacon M E Mrs  
(James Intersects)  
1001 Rhan W R  
1005 Johnson C F  
— Vacant  
1101 Slaughter C M  
— Vacant  
— Greeley Chas G  
— McCormick J M  
    *Going West*  
7 Dolive S G  
8 Baring J W  
9 Garner Geo C  
11 X L C R Garage  
    Holliday L W  
14 Johnson C W  
15 Knight Jas
- WATER—n from 400 w Colonial Drive to Lake Concord  
WATSON—w off Reel, 1 n of Colonial Drive  
WEBER AV—e from 900 n Orange av to Highland av and from Mills to Fern Creek av  
20 Hill F T  
24 Heuse J E Mrs  
26 Jones Morton H  
28 Robinson T P  
32 Maul J L
- WELDONA DRIVE—"Lakes and Hills" sub div  
WEST—(see Rosalind av)  
WILLIAMS AV—from South, 1 blk north and s to Palmer, 2 e of Fern Creek av  
WILSON AV—s from Conway rd, 1 e of Delaney  
WINTER PARK ROAD—continuation of n Orange av and Lake Ivanhoe Drive  
WISCONSIN—e from Mills to Racine, 1 n of e Colonial drive  
— Martin Jno

## For Fire Insurance

that absolutely insures against all damage by Fire Lightning and Tornado. It will pay prospective insurers to call on or write

## H. B. Leake

who specializes in the above lines.

Lobby Hotel Astor  
209 S. Orange Av.  
Phone 237  
Orlando, Fla.

City and Country Homes—Groves—Farms—Truck Lands—Timber Tracts, Etc.

## DAVIS, MAURER & COMPANY

"A Safe Place to Anchor"

REAL ESTATE

Phone 1092

23 E. Pine St.

Orlando, Fla



# BUNNELL-BARCLAY REALTY CO.

CATTLE RANCHES—ORANGE GROVES

Orlando, Florida

21 E. Pine St.

Phone 334

WISCONSIN

402

LAKE OF THE WOODS

**O. V.  
Zangen  
Real Estate**

## PALM TEA ROOM

113 S. ORANGE AVE.

- Brasche Leo
- WOODLAWN BLVD—e off Summerlin to Hyer n shore of Lake Davis
- Evans W G
- Fillyaw Jas
- WOODRUFF—from Agnes, s to Gore av, 1 e of Kuhl av
- WOODWARD AV—Park Lake Blvd to Hyer, 1 n of Colonial Drive
- YATES AV E—east from s Main 2 south of Hobart  
210 Wilkey Fred (O)  
(Washington Intersects)  
Park Bank  
612 Harris Wm  
614 Saum Percy J (o)  
(T & C R R Crosses)
- YATES AV W—west from s Main, 2 south of Hobart  
Wolfram J O (o)
- YORK—s from South to Palmer, 4 e of Fern Creek av
- ZELMA—e from Magnolia av to Irma, 1 n of Colonial Drive  
105 Watts Fred  
106 Marrero Edwd F

### Lakes

- LAKE ADAIR—extreme n w sec of city and bey Lake Concord nr Apopka rd
- LAKE CHEROKEE—bounded on n by Palmer st and w by Lake st
- LAKE CONCORD—w of Lakeview and Marks and n of Colonial Drive
- LAKE COPELAND—e of Kuhl av nr Orange Genl Hospital
- LAKE DAVIS—s of Palmer and bet Summerlin and Conway
- LAKE DOT—bet w Concord av and w Colonial Drive, 4 blks w of A C L Ry
- LAKE EOLA—bet Central and Robinson aves and Rosalind av and East st
- LAKE HARDMAN—s of e Central av w of Brown st
- LAKE IVANHOE—at n limits of city, bet Lake Ivanhoe Drive and Lakeview av, a portion of lake outside city limits
- LAKE LUCERNE—Orange av 5 blks s of Central av
- PARK LAKE—n of e Colonial Drive and e of Highland av
- ROCK LAKE—w Central av bey city limits
- LAKE OF THE WOODS—bet Kuhl av and Lord av s of Gore av

IN ALL ITS BRANCHES

ORLANDO FLORIDA  
P. O. Box 381

PHONE

# Patronize Directory Advertisers

Elbre Drug Stores, Inc. Store No. 25, 18 South Orange Avenue

## THE REXALL STORE

Phones 1021 and 1022  
Operating a Chain of Florida Drug Stores



# DICKSON-IVES CO., Department Store

Our Dry Goods Department is Replete With Everything Up-to-Date

"ORLANDO'S FAVORITE SHOPPING PLACE"

## Miscellaneous Directory

ORLANDO, FLORIDA

City, County, State, United States Government, Churches,  
Schools, Clubs, Secret Societies, and Much  
Other Useful Information

Vol. VII The Tropic Series 1921

NOTICE—This is not a regular part of the Directory, but we desire to make it as complete as we can, therefore we will gladly insert any proper information furnished us in time.

CITY GOV'T 403 COURTS

### CITY GOVERNMENT

Commissioners—E G Duckworth  
mayor, F W Topliff, Preston  
Ayres

City Clerk—J C Bernard

City Atty—L C Masey

Assessors and Collectors—Chas  
Lartegue, DeWitt Miller, W H  
Reynolds

City Solicitor—W. M. Murphy, jr

City Treas—S W Howe

City Physician—Wm Beardall

Chief of Police—E D Vestel

Chief Fire Dept—Wm Dean

City Engineer—G R Ramsey

Street Supt—R M Bennett

Electric and Plumbing Inspector  
—H O Taylor

Sanitary Inspr—C H Cooper

Cemetery Sexton—Philip Dunn

Supt Parks—E G Chapman

Park Commissioners—Mrs A B

Whitman, W M Glenn sec and  
treas, Mrs A Y Fuller, Mrs E S

Bridges, Geo T Barr

Supt City Barns—A T Scruggs

### ORANGE COUNTY GOVERN- MENT

(County Seat—Orlando)

County Judge—Wm Martin

Sheriff—Frank Karel

Dep Sheriff—F T Peel, Conway

Clerk Circuit Court—B M Rob-  
inson

Clerk Criminal Court—W D Way

Supt Public Instruction—A B  
Johnson

County Surveyor—E E White

Tax Collector—W E Martin

Tax Assessor—Arthur Butt

Superv of Registration—E La-  
Rue Bliss

Supt County Home—Jno Harris

Agri Demonstration Agt—C D  
Kime

Domestic Science Demonstration

Agt—Mrs Nellie Taylor

County Phys—Dr C D Christ

### County Commissioners

Dist 1—Arthur F Schultz, Or-  
lando

Dist 2—S S Sadler, Apopka

Dist 3—R C Bigelow, Ocoee

Dist 4—Jas Partin, Pinecastle

Dist 5—J H Wheeler, Christmas

County Board Public Instruction

Dist 1—Jas A Knox, Orlando

Dist 2—G W Bray, Oakland

Dist 3—W H Shultz, Winter Pk

### Justices of the Peace

Dist 1—John J Lee, Orlando

Dist 6—F S Witherby, Apopka

Dist 12—Josef Henschen, Oak-  
land

Dist 16—C C Hall, Pinecastle

### Constable

Dist 1—D E Jernigan, Orlando

Dist 6—Hugh McClure, Apopka

### COURTS

(17th Judicial)

Circuit Court has two terms—

Spring term convenes 2d Mon-  
day in March; Fall term con-  
venes 4th Monday in Nov

Office Phone 639

**CAREY HAND**

**Funeral Director and Embalmer**

16-18 West Pine Street

"MOTOR EQUIPMENT"

Res. Phone 457

J. J. NEWELL

E. D. LITTLE

## NEWELL ELECTRIC COMPANY

CONTRACTORS AND ELECTRICAL SUPPLIES

13 W. Pine St

Phone 280

Orlando, Florida



# HUTCHINS & COMPANY

"NOTHING TOO LARGE NOR TOO SMALL"  
WE BUY, SELL AND EXCHANGE ALL KINDS OF PROPERTY

OFFICES OPP. POSTOFFICE—PHONES 751 AND 794

COURTS

404

SCHOOLS

Judge—C O Andrews  
Clerk—B M Robinson

**Criminal Court of Record**  
(Six Terms)

1st—on 2d Monday of Jan  
2d—on 2d Monday of March  
3d—on 4th Monday of May  
4th—on 2d Monday of July  
5th—on 2d Monday of Sept  
6th—on 2d Monday of Nov

Judge—T P Warlow  
Solicitor—W M Murphy, jr  
**ORANGE COUNTY PUBLIC SCHOOLS**

Supt—A B Johnson  
Board of Public Instruction—J A Knox, chairman, Orlando, Fla; W H Schultz, Winter Park, Fla; G W Bray, Winter Garden, Fla

**WHITE SCHOOLS AND TEACHERS**

NOTE—The figures show approximate enrollment, post-office same as name of school unless otherwise indicated

**Orlando Special Tax School District**

Regular meetings of board 9:00 o'clock Tuesday after the first Monday

S Y Way pres, N L Bryan secy, R B Buckmaster

**Orange County Educational Assn**  
Pres—Mrs D C Wheeler, Maitland

V-pres—Miss Eunice DeLaney, Orlando

Sec-Treas—C L Durrance, Pinecastle

**Florida Educational Assn**  
Pres—W S Cawthorne, Jamesville

Secy—R L Turner, Inverness  
**Private Schools**

(See Classified Dept)

**ORLANDO SCHOOLS**

City Supt—S Johnson  
**Orlando High School (388)**

Orange av between Jackson and South

Prin—Miss Eunice Delaney  
Teachers—Jno A Gillis, Michael

L Altstetter, Mrs J A Podmore, Misses Eliza Harrison, Hallie King, Lillian Eldredge,

Mable Eldredge, Olive F Laird, Mildred McQuire, Martha Brown, Ada McKnight, Ella T Slemons, Helen Chalfant, Eva McQuarters, Zoe Manning

**Grammar Schools**  
**Magnolia School (470)**

Magnolia cor Livingston av  
Prin—Miss Grace Holt

Teachers—Misses Jean Thomas, Annie Hix, Laura Lewter, Ethelyn Rose, Anna Hunt, Willie P Hewegely, Lillian McChesny, Augusta McCoy, Alberta Anderson, Laura Brown, Mrs J W Grimes, Mrs J E Crawford

**West Central School (438)**  
722 W Central av

Prin—Miss Dorothy I Pratt  
Teachers—Misses Mary Freeman, Bertha Getch, Beatrice

Sarratt, Mildred Gibbs, Pearl Proctor, Roxanna Irvine, Cecil Ramsdell, Elizabeth Usher, Bernice Datson, Rella Grappy, Jean Baird, Mary Lothrop, Mrs Mabel Altetter

**Delaney (450)**

Delaney cor Gore av

Prin—Miss Millie Ray  
Teachers—Misses Anna Orr,

Lena McCrary, Bernice Wilson, Dorothy Andrews, Katharine Metcalf, Louise Chapman, Ethel Connwright, Mabel Turner, Mabel Andrews, Mrs Theresa Phillips, Mrs John Schnarr, Mrs F C Cullen

Supervisors—M F Cox, Misses Florida Howard, Stella Loop

**Apopka (155)**

Teachers—Misses Emma B Smith, Mattie Chapman, Mattie Williford, Edith Corton, Orlin Rencher, Ruby Wilson, Mrs A S Hickson

**Oakland-Winter Garden (328)**

Teachers—Misses Christine Carmack, Edelmira Rivero, Lillian Maguire, Marion Shull, Whitlow Westbrook, Dorothy Ware, Annie Henderson, Grace Tilden, Elizabeth Welch, Thelma Frazee, Grace Logan, Kate

LAKE WALES  
LEESBURG  
MT. DORA  
SANFORD  
WINTER HAVEN

ORLANDO  
BARTOW  
DE LAND  
EUSTICE  
KISSIMMEE

**Barker Poster Adv. Co.**

OUTDOOR ADVERTISING A SPECIALTY

Phone 268

110 W. Pine

**Cohoon Bros. Co.**  
MACHINERY AND SUPPLIES

6 EAST CHURCH STREET  
PHONE 456

Pipe, Pipe Fittings, Hose, Rubber Packing and Belting, Saws, Hall's Safes, Pumps and Irrigating Supplies, Batteries, Beaver Stocks and Dies, Tanks and Towers.



# COOK AND HEAT WITH GAS

SCHOOLS

405

SCHOOLS

Story, Tillie Reesel, Katharine Shriner, Lillian Farnsworth, Ada Knight, Mrs J S Kirton, Mrs J P Hurley, Mrs A B Cannon

Ocoee (135)

Teachers—Misses Moina Daniels, Lucille Slone, Hettie Arnett, Lois Baswell, Mrs Rosa White, Mr R D Moore

Winter Park (210)

Teachers—M J Okurland, Misses Nannie D Harris, Bessie Michael, Katharine Dickson, Sue Womble, Leila R Goble, Winifred Bauter, Alberta Holt, Lorena Smith, Mme M Glatz, Mrs Fern Steenbergh

Zellwood (49)

Teachers—A C Allen, Misses Lottie S Morton, Mollie W Crux

Pinecastle (79)

Teachers—C L Durrance, Mrs Ruth Mathis, Mrs May Randolph, Mrs B B Prescott

Christmas (62)

C G Whiting, Mrs Mary Barber, Miss Innle V Watson

Conway (35)

R F D, Orlando, Fla

J H Keller, Mrs J H Keller

Drennen (27)

Pine Castle P O

Mrs J H Jeter

Maitland (30)

Mrs D C Wheeler

Fairview (46)

R F D Orlando, Fla

M L Ivey, Miss Bernice Cooper

Lockhart (24)

Mrs B S Dodd

Orange Center (14)

Miss Anna Larson

Beulah (30)

Winter Garden P O

Hubert Dodd

Gotha (19)

Miss Edith Belknap

Windemere (52)

Mrs G S Johnson, Miss Helen Brigham

Clarcona (7)

Miss Rosalee Cornelius

Boggy Creek (15)

P O Taft, Fla

*If Hungry*  
**Baker Bros. Co.**  
Phone 82

Miss Altha Tichenor

Taft (37)

Miss Laura Barr, Miss Beatrice Heath

Tangerine (11)

Mrs A S Beyer

Cypress Creek (9)

Miss Gertrude McKay

Springhead (34)

Chuluota, Fla, P O

Miss Louise Daniels

Barton Lake (7)

Narcoosee, Fla, P O

Miss Jessie Raulerson

Little Creek (12)

P O Orlando, Fla

Miss Elsie Batton

Ferndale (8)

Loughman, Fla, P O

F W Ames

Bithlo (16)

Chuluota, Fla, P O

Mrs L L Fertic

White schools 30, enrollment

3,161

COLORED SCHOOLS

Orlando (562)

Prin—L C Jones

Teachers—J A Preston, Mrs Martha Henderson, Miss Rosa Hopkins, Mrs Fannie L Proctor, Miss Mattie L Rigell, Miss Lucy Murrell, Mrs Sammie J Thomas, Mrs Pauline V Douglas, Miss Annie H Crooms, Mrs Rosa L Hill, Mrs Rosa Hankins, Mrs Ethel Wooden, Miss Ludie M Spears

Winter Park (138)

Mrs I K Gattis, Miss G E Johnson, Miss Estelle Ingram, Miss Olive McKenney

Apopka (123)

Mrs Minnie Berlack, Miss Mae Arrington, Miss Charlotte McGill

**Carper's  
Book  
Store**

Phone 95

Loose Leaf  
and Bound  
Blank Books

Steel Filing  
Cabinets.  
Fireproof  
Safes,  
Transfer  
Cases, Desks

Wales Add-  
ing Machines  
Commercial  
Stationery,  
Typewriter  
Supplies

Check Pro-  
tectors, Etc.,  
carried in  
stock.

**D. A. ROUTH**

TINNERS AND SHEET METAL WORKERS

Corner Church and Main Sts.

Estimates Cheerfully Given

Phone 606



# Finley's "Pioneer" Paint Store

Corner Court and Pine Streets—Phone 67

High Grade Wall Papers, Paints and Painters' Supplies

SCHOOLS

406

STATE GOV'T

C. S. (ervice)  
**McEwen**

"THE  
INSURANCE  
MAN"

Life,  
Fire,  
Automobile,  
Liability,  
Casualty,  
and Bonds

120 South  
Orange  
Avenue.  
Phone 311.

If it is  
INSURANCE  
SEE  
**McEwen**

## SAN JUAN COFFEE ROOM

Oakland (116)  
Miss Elzora Colwell, Miss Artie  
Patterson  
Taft (40)  
Mrs C E Artson  
Plymouth (17)  
Mrs O C Pierce  
Ococee (202)  
A G Belfon, Mrs F T Belfon,  
Mrs Martha Board  
Zellwood (30)  
Miss Lillie B Young  
Eatonville (37)  
Miss M E Edwards  
Tangerine (15)  
Miss Penina Dixon  
Conway (22)  
R F D Orlando  
Miss Maggie Belton  
Clarcona (16)  
Mrs W Hammock  
Colored schools 12, enrollment  
1,318 pupils

### STATE GOVERNMENT

(Capitol, Tallahassee)  
Governor—Cary A Hardee  
Sec of State—H Clay Crawford  
Atty Genl—Rivers H Beauford  
Comptroller—Ernest Amos  
State Treas—J C Luning  
Supt Public Instruction—Wm N  
Sheats  
Comr of Agriculture—W A Mc-  
Rae  
State Senator—(Osceola, Or-  
ange and Seminole)—M O  
Overstreet, Orlando, Fla  
Representatives—(Orange) S S  
Griffin, Orlando Fla, A B New-  
ton, Winter Garden, Fla

### Boards

State Canvassing Board—H Clay  
Crawford sec of state, Rivers  
H Beauford atty genl, Ernest  
Amos comp  
Board of Commissioners of State  
Institutions—Cary A Hardee  
gov, H Clay Crawford sec of

state, Rivers H Beauford atty  
genl, Ernest Amos comp, J C  
Luning state treas, W N  
Sheats supt pub instr, W A  
McRae comr of agri

Pardoning Board—Cary A Har-  
dee gov, H Clay Crawford sec  
of state, Rivers H Beauford  
atty genl, Ernest Amos comp,  
W A McRae comr of agri

Board of Finance—C A Hardee  
gov, Ernest Amos comp, J C  
Luning state treas

Board of Internal Improvement  
Fund—C A Hardee gov, Rivers  
H Beauford atty genl, Ernest  
Amos comp, J C Luning state  
treas, W A McRae comr of  
agri

State Board of Education—C A  
Hardee gov, H Clay Crawford  
sec of state, R H Beauford  
atty genl, J C Luning state  
treas, W N Sheats supt of pub  
instr

Board of Pensions—C A Hardee  
gov, Ernest Amos comp, J C  
Luning state treas

United States Senators—D U  
Fletcher, Jacksonville, Park  
Trammell, Lakeland

Congressman (4th Dist)—W J  
Sears, Kissimmee

State Senator—Dist No 19, M O  
Overstreet, Orlando, Fla

State Representatives—Orange  
County, S S Griffin, Orlando,  
Fla, A B Newton, Winter Gar-  
den, Fla

Railroad Commissioners—R H  
Burr, Tallahassee, N A Blitch,  
Tallahassee, A S Wells, Talla-  
hassee, Fla

State Geologist—Herman Gun-  
ther, Tallahassee

State Auditor—J Will Yon

State Chemist—R E Rose, Talla-  
hassee

Asst State Chemists—A M Hen-  
ry, E T Casler, Gordon Hart,  
B Jay Owen, all Tallahassee,  
Fla

Inspectors Chemical Div Agri  
Dept—J Frank Smith, Milton,  
Jno Mullady, Hampton

J. A. COLYER

C. D. WILLIAMS

## COLYER & WILLIAMS, Merchant Tailors

Clothing Cut and Fitted to Measure on the Premises

No. 23 West Church Street

Telephone No. 337



# S. J. SLIGH & COMPANY

FRUITS AND VEGETABLES—DEALERS, GROWERS, PACKERS AND SHIPPERS  
Phones: Office, 463; Packing House, 362 Orlando, Florida

STATE GOV'T

407

LIBRARIES

Food, Drug and Fertilizer Insp'r  
—Ellis Woodworth, Tampa,  
Fla

## UNITED STATES LOCAL GOVERNMENT

Federal Bldg, Central av cor  
Court

Custodian—W C McLean

Janitor—Jas T Hopkins

### Postoffice, Federal Bldg

Postmaster—W C McLean

Asst—Miss Claudia DeLaney

Supt of Mails—M E Pugh

Genl Dely Clks—Miss Ruby

Platt, Miss Margaret Vining

Money Order Clks—D R Lay-  
cock, E H Gore

Reg and C O D Clk—O A  
Stringer

P P Clk—Ivey T Stringer

Despatch Clks—E R Thomas, N  
H Swickard

Stamp Clk—G A Branson

Distrib Clks—N A Swickard,  
Paul Branson

Auxil Clks—Claude Anderson,  
Miss Elsie Gore, F A Green

City Carriers—J C Barrington,  
G Max Smith, A C Crooms, W

J Maxey, Hannard Harvey, C

R Randal, J B Ricker

Sub Carriers—R Dolson, L Lim-  
pus, Wm Morris, W H Morgan,

W H Anderson, H L Sjoblom

Rural Carriers—No 1, J W An-  
derson, No 2, J S Eaton

Rural Sub-Carrier—F B Eaton

Office Hours—8 a m to 6 p m, all  
departments, two city deliv-  
eries per day

Postoffices—Orange County,  
Apopka, Bay Ridge, Christmas,

Clarcona, Gotha, Lockhart,

Maitland, Oakland, Ocoee,

Orange Center, Orlando, Pied-  
mont, Pine Castle, Plymouth,

Taft, Tangerine, Windemere,

Winter Garden, Winter Ha-  
ven, Winter Park, Zellwood,

(Conway, Fairvilla and For-  
mosa, R D Orlando)

U S Dept of Agri—Farm Dem-  
onstration, office Court House,

C D Kime agt

U S Dept of Agri Bureau of Ent-  
omology—602 w Amelia av,

## Johnson & Holoway

Orlando's Leading  
Automobile Painters

Butt-Landstreet Bldg.,

PHONE 643

W W Yothers in charge

U S Dept of Agri Bureau of  
Plant Industry—w Amelia av

Inspector of Naval Stores—D C  
Campbell, Jacksonville

Hotel Commissioner—Jerry W  
Carter, Tallahassee

Shell Fish Commissioner—A J  
Williams Sr, Gainesville

State Labor Inspector—J C Pri-  
vett, Jacksonville

Board of Control—E L Wart-  
mann (Citra), Jno B Sutton

(Tampa), H B Minium (Jack-  
sonville), Wm W Flourney

(De Funiak Springs), J B  
Hodge (Lake City)

State Board of Health—E M  
Earnest (Palatka), J E Graves

(De Funiak Springs), J L Ear-  
man (Jacksonville)

Commissioners Uniformity of  
Legislation—W A Blount

(Pensacola), J M Carson (Mi-  
ami), C J Morrow (Tampa)

Road Dept—W J Hillman (Live  
Oak), J D Smith (Marianna),

H W Clark (Wall Springs),  
H B Phillips (Jacksonville)

State Live Stock Sanitary Board  
—W A McRae comr of agri

(Tallahassee), W N Sheats  
supt public instruction (Talla-  
hassee), J C Luning state

treas (Tallahassee), R W  
Storrs (De Funiak Springs),

W F Blackman (Winter Park)

(The commissioner of agricul-  
ture is ex-officio president of  
this board)

Millwork Manufacturers' Assn—  
W E Tylander (Fort Pierce)

pres

## LIBRARIES

Temporarily located 2d fl M O  
Overstreet Garage, office s

Rosalind av nr Central av

Cook  
Auto-  
mobile  
Co.

Salas

Agents

BUICK

CARS

ACCES-

SORIES

SUPPLIES

High Grade

Repair

Work

OAK

STREET

Phone 111

C. A. ROBERTS

F. B. LYNCH

# ROBERTS & LYNCH

REAL ESTATE AND INVESTMENTS

Office, 203 S. Orange Ave.

Phone 966

Orlando, Florida



**BUNNELL-BURTON**

**REAL ESTATE IN ALL ITS BRANCHES**  
30 West Church Street, Half Block from A. C. L. Depot

LIBRARIES

408

CHURCHES

**Jay E. Bigham & Co.**

**Public Accountants**  
Audits, Financial Statements,  
Income Tax Specialists  
CITIZENS BANK BLDG.  
TAMPA, FLORIDA

Soros Library—Hours 10 to 12  
a m, 3 to 6 p m Wednesday  
and Saturday, Mrs Florence  
Beardall librarian

**HOSPITALS**

Orange General Hospital—1110  
Kuhl av, N P Yowell pres, W  
R O'Neil sec-treas, Miss Marg-  
aret L Greener supt

**AMERICAN LEGION**

Orlando Memorial Post No 19—  
Meets City Hall every 2d and  
4th Wednesday 7:30 p m, C A  
Boyer P C, Senk Guernsey V  
C, J Y Cheney adjt, T B  
Broadwater treas

Woman's Auxiliary to Orlando  
Memorial Post No 19—Meets  
at Elks' Hall 3d Saturday of  
each month 3 p m, Mrs H M  
Voorhis pres, Mrs J D Burden  
v-pres, Mrs J Y Cheney sec-treas

Lincoln Memorial Assn—L B  
Giles pres, Uriah Seeley sec  
**CHURCHES—(White)**

**Baptist**

**FIRST BAPTIST**—Main cor  
Pine, Rev J Dean Adcock pas-  
tor (see p 56)

**Catholic**

**ST JAMES CATHOLIC**—Orange  
cor Robinson av, Rev M Fox  
pastor (see p 25 for services)

**CHRISTIAN AND MISSION-  
ARY ALLIANCE**—Alliance  
Hall, 203 w Central av, serv-  
ices Sunday 3:30 p m, Thurs  
7:30 p m, Rev and Mrs W R  
McDuffie in charge (see p 26)

**Christian**

The First Christian Church—  
Central av e of Main, A M  
Chisholm, minister

**Christian Science**

First Church of Christ Scientist  
—Rosemary cor Summerlin pl  
(see p 25 for services)

**Concord Park**

Union Chapel—501 w Amelia av  
Episcopal

**CHURCH OF ST LUKE'S  
CATHEDRAL** (Episcopal)—  
Main cor Jefferson, the Very  
Rev J G Glass dean (see p 26  
for services)

**Friends (Society of)**

Meetings during season at Os-  
ceola Hotel Sundays 11 a m

**Jewish**

Jewish Synagogue—520 w Cen-  
tral av

**Lutheran**

Evangelical Lutheran—Central  
av cor Terry, Rev T G Trapp  
pastor

**Methodist**

First Methodist—Main cor Jack-  
son, Rev W A Cooper  
Methodist Orphanage (State)—  
Enterprise, Fla, C E Howard  
sec

**Pentecostal Assembly**

Pentecostal Assembly—708 Cen-  
ter

**Presbyterian**

**FIRST PRESBYTERIAN**—Main  
cor Church, Rev Thos H Mc-  
Connell D D pastor, Sunday  
services 11 a m and 7:30 p m  
(see p 26)

**Seventh Day Adventist**

**SEVENTH DAY ADVENTIST**—  
Robinson av cor Rosalind av  
services Sat 10:45 a m, Sab-  
bath school 9:30 a m, prayer  
meeting Wed 7:30 p m, Rev  
W A McCutcheon pastor (see  
p 26)

**Unitarian**

Unitarian—Central av cor Rosa-  
lind av, Rev Geo H Badger  
pastor

**CHURCHES—(Colored)**

Antioch Primitive Baptist—18 n  
Terry, M E Marabray pastor  
Beauty Heights A M E—Veach  
street

Ebenezer M E—542 w Church,  
Rev Pickens pastor

Free Will Baptist—Jonestown  
Mt Olive A M E—411 Veach.  
Rev J A Long pastor

**We Sell**  **W. L. DOUGLAS SHOES**

EXCLUSIVE AGENTS

THE LEADER DEPARTMENT STORE—H. Stalberg, Proprietor

TWO BIG STORES—Jacksonville, 403 W. Bay Street, and Orlando, Fla., Church, Corner Boone

**W. S. BRANCH—Book and Music Store**

Fine Stationery, Blank Books, Office Supplies, Victor Talking Machines, Corona  
Typewriters

ORLANDO, FLORIDA



# Orange Title Guaranty & Abstract Co.

WM. BEARDALL, General Manager

PHONE 577

We Will Guarantee Your Title

The only abstract company in Orange county that can make a complete abstract

## CHURCHES

409

## CLUBS—ORGANIZATIONS

Mt Olive C M E—954 e South  
Mt Zion Baptist—701 Veach,  
Rev H K Hill pastor

Primitive Baptist — Paramore  
cor Douglas, Rev Hall pastor

St Mark's A M E—800 Ruther-  
ford, Rev Ransom pastor

Seventh Day Adventist—204 w  
Robinson av, Rev Lester pas-  
tor

Shiloh Baptist—Lemon cor De-  
poline, Rev A Arnett pastor

St Paul Baptist Church—612  
Holden, Rev Wm Williams  
pastor

St John's Episcopal Church—101  
s Terry, Rev G Blackett pas-  
tor

## CLUBS & BUSINESS ORGANIZATIONS

Chamber of Commerce—Orange  
av cor Oak, M J Daetwyler  
pres, S Y Way 1st v-pres, B R  
Cox sec, Clyde C McKinney  
treas, directors Nixon Butt,  
D A Cheney, W M Glenn and  
G D Krebs

Civic League—Mrs L B Fort  
pres, Mrs E W D Dunn sec,  
Mrs J S McEwan treas

Rotary Club of Orlando—J P  
Holbrook pres, S K Guernsey  
sec, meets at San Juan Hotel

Sorosis Club—Mrs A B Whit-  
man pres, Mrs E L Bliss sec,  
Mrs J M Cheney treas

Rosalind Club—Mrs E G Hau-  
selt pres, Mrs Marion L Broad-  
water rec-sec, Mrs Ada B  
Yothers cor-sec, Mrs G R  
Newell, treas

Twentieth Century Club—Meets  
alternate Wed afternoons  
at homes of members, Miss  
Hope Starbuck pres, Mrs G C  
Ranne sec

Electric Club—Elks Hall, Mrs  
Florence Hudson pres, Miss  
Susie Magruder sec, Mrs Cath-  
erine D Starbuck treas

Lions Club of Orlando—R E Gra-  
bel pres, B R Cox sec-treas,  
Arthur Butt lion tamer, A J  
Routhier tall twister

Orlando Motor Club—W H Bro-  
kaw pres, G D Krebs sec-treas

## Baker Bros. Co., Inc.

ORLANDO'S

**BEST** MEATS  
SERVICE  
PRICE

Tree and Park Commission—  
Mrs A B Whitman chrmn, Wm  
M Glenn sec

Orlando Associated Charities—  
Mrs J J Bridges pres, Miss Co-  
rinne Robinson sec, Mrs Inez  
F Bellows treas

Orlando County Club—Seth  
Woodruff pres, W C Essington  
v-pres, Mrs Marion F Broad-  
water sec-treas

Orange County Humane Society  
—Mrs Jno Schnarr pres-sec-  
treas

Woman's Relief Corps—Mrs E F  
Sperry pres, Mrs E J Temple  
v-pres, Mrs Jno Schnarr sec,  
Mrs Allen Cohoon treas

Orange County Democratic  
League—Josiah Ferris sec

Florida State Auto Assn—M M  
Smith pres (Winter Park),  
P K Van Valkenburg sec (Or-  
lando), John Baas treas (Or-  
lando)

Florida State Baseball League—  
Walter W Rose (Orlando)  
pres, Chas Schaffer umpire

Orlando Realtors Assn—W W  
Rose pres, J N Bradshaw  
v-pres, H W Barr 2d v-pres,  
J S Hughes sec, F G Rush  
treas

Rotary Club of Orlando—Meets  
San Juan Hotel private din-  
ing room Wed 12:30 noon, J  
P Holbrook pres, S Kendrick  
Guernsey sec, S Waters Howe  
treas, visiting Rotarians wel-  
come

Orange County Sub-Tropical  
Mid-Winter Fair (Orange, Os-  
ceola, Lake, Seminole and  
Volusia Counties) held an-  
nually in Feb at Orlando, W  
R O'Neal pres, C E Howard  
sec, J L Giles treas

## Southern School of Commerce

G. S. Gaston  
President

Phone 551

COURSES:  
Shorthand  
Typewriting  
Bookkeeping  
Penmanship  
Salesmanship  
Civil Service

SESSIONS:  
Morning  
Afternoon  
Night

Positions  
Secured

# Orlando Paint and Wall Paper Company

W. R. RHAN, Proprietor

Patton's Sun Proof Paints—High Grade Imported and Domestic Wall Papers  
4 EAST CHURCH STREET PHONE 261



# BARCLAY REALTY COMPANY

Farm Lands, City Property, Orange Groves, Trucking Lands, Colonization Lands  
 21 E. Pine St. Phone 334 Orlando, Florida

CLUBS—ORGANIZATIONS 410 FRATERNAL SOCIETIES

**A. J.  
WALL**

**Plumbing  
Heating  
AND  
SHEET  
METAL  
WORK**

Phone 493-1  
8 Court St.

ORLANDO  
FLORIDA

**PALM TEA ROOM**  
113 S. ORANGE AVE.

Orange County Hospital Assn—  
W P Yowell pres, W R O'Neal  
sec-treas

Red Cross—Orange County  
Chapter—N P Yowell chmn,  
Miss Alta Wright sec A N  
Goodwin treas

Orange County Juvenile Protec-  
tive Assn—Mayor J L Giles  
pres, Donald A Cheney proba-  
tion officer

Pan-Hellenic Society—Meets 2d  
Tuesdays 3:30 p m at homes  
of members, Miss Dorothy  
Johnson pres, Mrs C W Chew-  
ning v-pres, Mrs Raynier Mc-  
Guire sec, Mrs Gordon Wilcox  
treas

Orlando Home Canning Club—  
Miss Nellie W Taylor Super-  
visor, office Court House

Taft Drainage District—D B  
Spahler, M M Miller super-  
visors, J F Harrington (Taft)  
clk

**SECRET SOCIETIES AND  
FRATERNAL ORGANIZA-  
TIONS**

Masonic

Orlando Lodge No 69 F and A  
M—Meets in Masonic Hall  
every 2d and 4th Tues at 7:30  
p m, M J Daetwyler W M,  
Bert L Blair sec, S W Howe  
treas

Eureka Chapter No 7 R A M—  
Meets in Masonic Hall 1st and  
2d Tues 7:30 p m, W S Branch  
Jr H P, Bert L Blair sec.

Orlando Council No 5 R and S M  
—Meets in Masonic Hall every  
3d Thurs at 7:30 p m, L S  
Thornton T A M, B L Blair  
rec, T P Warlow treas

Orlando Shriners' Club—S A  
Johnson pres, C A Johnson  
sec.

**Knights Templar**

Olivet Commandery No 4—Meets  
in Masonic Hall 2d and 4th  
Thurs nights, J E Petris (Oak-  
land) E C, Bert L Blair rec  
O E S Pioneer Chapter No 99—  
Meets Tuesday evenings, Ma-  
sonic Hall, Mrs Verona Ken-  
nison W M, Mrs Martha Shep-  
herd sec

**Knights of Pythias**

Welcome Lodge No 9—Meets in  
Castle Hall every Friday at  
7:30 p m, E R Fagin CC, D J  
Mason V C, C G Magnider  
prelate, F F Thompson, K of  
R & S; J T Dale, M of K  
Uniform Rank K of P—Meets  
4th Wednesdays, H T Boylen  
pres, J T Dale sec  
The Pythian Sisters—Meet at  
Fraternal Hall, Cleo Feagin P  
C, Ruby Brokaw M E C, Jessie  
Mason E S

**Odd Fellows**

Orlando Lodge No 20—Meets in  
their hall every Monday night  
A E Arthur N G, J T Dale sec  
Seminole Encampment No 13—  
Meets in Odd Fellows Hall  
every 1st and 3d Thurs in each  
month, W W Cline C P, J T  
Dale sec, F L Helms treas  
Rebecca Lodge No 12—Meets in  
Odd Fellows Hall every 2d and  
4th Thurs nights, Mrs Bessie  
Williams N G, J T Dale sec,  
Mrs Sarah Eaton treas

Orlando Temple, Pythian Sisters  
—Meets every 2d and 4th  
Wednesdays, Fraternal Bldg,  
Mrs Cleo Feagin M E P, Mrs  
Ruby Brokaw M E C, Mrs  
Jessie Mason M E S, Mrs  
Theresa F Phillips M E J, Mrs  
Stella D Willett mgr, Mrs May  
Hughes G T, Mrs Mary L  
Helms P, Mrs Mina Stien-  
hans M R & C, Mrs Annie R  
King M F

D O K K Club Dramatic Order,  
Knights of Khorassan—Meets  
every 1st and 3d Wednesdays,  
Fraternal Bldg, H C Robert-  
son pres, F L Thorpe v-pres,  
H T Boylen sec, T A Longford  
treas

Elbre Drug Stores, Inc.

Store No. 25, 18 South Orange Avenue

## THE REXALL STORE

Phones 1021 and 1022

Operating a Chain of Florida Drug Stores



# DICKSON-IVES CO., Department Store

Our Furniture Department is Large and Complete

"ORLANDO'S FAVORITE SHOPPING PLACE"

FRATERNAL SOCIETIES

411

FRATERNAL SOCIETIES

## Redmen

Econlockhatchie Tribe No 23—Meets in Odd Fellows Hall every Tues night, H W Ertel sachem, J T Dale chf of R

Cherokee Council, No 12, Degree of Pocahontas—Meets every 2d and 4th Tuesdays in the Fraternal Bldg. Mrs Mary L Helms Pocahontas, Mrs Grace Shrimpton Winonah, H W Ertel Powhattan, John T Dale K of R, Miss Mollie Ross K of W

Orlando Lodge, No 1079—Meets at Elks' Club, Central av and Lake Eola, every 1st and 3d Thursdays at 7:30 p m, John M Cook, E R; Clyde M McKenney, E L K; H M Voorhis, sec; E G Hauselt, treas

Modern Woodmen of America, Camp No 16074—Meets in hall 222 s Orange av every 2d and 4th Tuesday nights, L W Holliday consul, J M Brady clk

Woodmen of the World, Magnolia Camp, No 4—Meets in W O W hall, 103 e Pine st, every Wednesday at 7:30 p m, H C Calhoun C C, J D Rutledge clk

Woodmen Circle, Magnolia Grove, No. 194—Meets in W O hall ever 2d and 4th Wednesdays at 7:30 p m, Ruth Barrington, guardian, Laura Lucius clk, Lulu Calhoun banker

Moose, Loyal Order of Moose No 766—Meets in hall, 222 s Orange av Wed nights, A H Gauthier dictator, J T Dale sec

P O S of A, Washington Camp, No 13—Meets 1st and 2d Wednesdays, F L Hems pres, P F Laubach, sec-treas

Knights of Columbus, Orlando Council, No 2112—Meets at Moose hall ever 1st and 3d Tuesdays at 7 30 p m, H W Barnum G K, Dr E T Craney D G K, Thomas V New fin sec, Leonard Bumby rec sec, W J Horen treas, Rev M Fox chaplain

## Royal Neighbors of America

Sunny South Camp, No 7863—Meets in Moose Hall every 1st and 3d Thursday, Mrs Grover Huppel oracle, Mrs M Lane recorder

Confederate Veterans Orange County Camp No 54—B M Robinson adjt, Robt Howe comm

United Daughters of the Confederacy, Annie Coleman Chapter No 225—Meets 3 p m 2d Thursday each month at Elks' Club, Miss Agnes Person pres, Mrs Frances Blankner rec sec, Mrs Ruby Thompson treas

D A R—Meets monthly at homes of members, Mrs Jno Schnarr regent, Mrs Florence Hudson sec, Mrs J M Cheney treas  
G A R U S Grant Post No 10

Cigar Makers' International Union, Orlando Local No 480—Meets in Sanford, Fla

U B Carpenters and Joiners of Amer, Orlando Local No 1765—Meets in Carpenters Hall s Orange av, every Tuesday at 7 p m

Painters, Decorators and Paper Hangers Union—Local No 1010

## Colored Orders

Juniper Lodge No 22, F and A M—Meets in Masonic Hall, n Division, 1st and 3d Friday nights

Mt Mariah Lodge No 391 F and A M—Meets in I O O F Hall, 2d and 4th Friday

Prudence Lodge No 94, F and M—Meets in Masonic Hall every 2d and 4th Monday nights

Magnolia Lodge No 56, K of P—Meets in hall, Church cor Terry, 1st and 3d Wednesday 7:30 p m

Star of Orlando K of P No 165—Meets in hall, Church cor Division every 1st and 3d Monday

Office Phone  
639

# Carey Hand

FUNERAL  
DIRECTOR  
AND  
EM-  
BALMER

16-18  
WEST  
PINE ST.

Residence  
Phone  
457

"MOTOR  
EQUIP-  
MENT"

# SMOKE HAWLEY'S CIGARS

The Cigars of Quality—Manufactured by D. L. Hawley

REAR 106 W. CHURCH ST. PHONE 525 ORLANDO, FLORIDA



# McCulloch's Department Store

EVERY DAY A BARGAIN DAY—SATISFACTION GUARANTEED

128 South Orange Avenue

FOOT



Specialist

We do not trim your callouses, but we cure them. If you are suffering from Rheumatism, Sciatic Rheumatism, Backache, Headache, Pains in your Feet, Corns, Bunions, Fallen Arches Heavy Callouses,

Consult  
C. L. Gisler  
Foot  
Specialist

136 South  
Orange Ave.

Residence:  
311 Jackson  
Street

Phone 594

Home and  
Hotel Call by  
Appointment

FRATERNAL SOCIETIES

412

FRATERNAL SOCIETIES

Mt Zion Lodge K of P No 45—  
Meets in Masonic Hall, 1st and  
3d Wednesday

Orange Blossom Court No 1 K  
of P—Meets Church cor Terry  
every 1st and 3d Friday

G U O O F—Orlando South  
Lodge No 2629—Meets in hall,  
Church cor Division

G U O O F—Progress Lodge No  
5490—Meets in hall, Church  
cor Terry 1st and 3d Wednes-  
day

## Is Your Business Dead ?

If so, why not take the advantage of the opportunity of placing it among the "live ones" through your City Directory. Write us for rates

### DANN'S TRANSFER LINE

DR. B. D. WIENENGA  
Proprietor

Leading Line in Orlando

HAULING OF ALL KINDS—FURNITURE A SPECIALTY

Phone 257

Autos, Trucks and Baggage Wagons Meet All Trains 59½ W. Church



*The Daddy of Them All*

# HOWARD Photographic Studio

OLDEST, BEST KNOWN, RELIABLE—SPECIALIZES IN  
CHILDREN'S PICTURES

Babies Quick as a Wink

If We Get the Children We Can Get Yours

24 East Pine

Ground Floor

Orlando, Fla.

# J. SCHNARR & CO.

Manufacturers of

SCHNARR'S SPRAY FORMULA

EVERYTHING NEEDED FOR SPRAYING

Schnarr's Spray Formula—Schnarr's Bordo Lead Tonic—Schnarr's  
Bordo Tonic—Schnarr's Fish Oil Soap—Lime Sulphur Solution—  
Dry Lime Sulphur—Hand and Power Sprayers

Information in regard to control of Citrus Insects and Diseases  
cheerfully given.

State Distributors Niagara Soluble Sulphur, Sherwin Williams Dry  
Lime Sulphur.

PHONE 476

605 WEST CHURCH STREET



# MILLER'S DIRECTORY CALENDAR

1921

*"He Profits Most  
Who Serves Best"*

1922

	Sun.	Mon.	Tues.	Wed.	Thurs.	Fri.	Sat.
JAN.	2	3	4	5	6	7	8
	9	10	11	12	13	14	15
	16	17	18	19	20	21	22
	23	24	25	26	27	28	29
	30	31					
FEB.		1	2	3	4	5	
	6	7	8	9	10	11	12
	13	14	15	16	17	18	19
	20	21	22	23	24	25	26
	27	28					
MAR.		1	2	3	4	5	
	6	7	8	9	10	11	12
	13	14	15	16	17	18	19
	20	21	22	23	24	25	26
	27	28	29	30	31		
APR.					1	2	
	3	4	5	6	7	8	9
	10	11	12	13	14	15	16
	17	18	19	20	21	22	23
	24	25	26	27	28	29	30
MAY	1	2	3	4	5	6	7
	8	9	10	11	12	13	14
	15	16	17	18	19	20	21
	22	23	24	25	26	27	28
	29	30	31				
JUNE		5	6	7	8	9	10
	12	13	14	15	16	17	18
	19	20	21	22	23	24	25
	26	27	28	29	30		
JULY		3	4	5	6	7	8
	10	11	12	13	14	15	16
	17	18	19	20	21	22	23
	24	25	26	27	28	29	30
	31						
AUG.		1	2	3	4	5	6
	7	8	9	10	11	12	13
	14	15	16	17	18	19	20
	21	22	23	24	25	26	27
	28	29	30	31			
SEPT.		4	5	6	7	8	9
	11	12	13	14	15	16	17
	18	19	20	21	22	23	24
	25	26	27	28	29	30	
OCT.		2	3	4	5	6	7
	9	10	11	12	13	14	15
	16	17	18	19	20	21	22
	23	24	25	26	27	28	29
	30	31					
NOV.		6	7	8	9	10	11
	13	14	15	16	17	18	19
	20	21	22	23	24	25	26
	27	28	29	30			
DEC.		4	5	6	7	8	9
	11	12	13	14	15	16	17
	18	19	20	21	22	23	24
	25	26	27	28	29	30	31



**ERNEST H. MILLER**  
*Publisher*

	Sun.	Mon.	Tues.	Wed.	Thurs.	Fri.	Sat.
JAN.	1	2	3	4	5	6	7
	8	9	10	11	12	13	14
	15	16	17	18	19	20	21
	22	23	24	25	26	27	28
	29	30	31				
FEB.		5	6	7	8	9	10
	12	13	14	15	16	17	18
	19	20	21	22	23	24	25
	26	27	28				
MAR.		5	6	7	8	9	10
	12	13	14	15	16	17	18
	19	20	21	22	23	24	25
	26	27	28	29	30	31	
APR.		2	3	4	5	6	7
	9	10	11	12	13	14	15
	16	17	18	19	20	21	22
	23	24	25	26	27	28	29
	30						
MAY		1	2	3	4	5	6
	7	8	9	10	11	12	13
	14	15	16	17	18	19	20
	21	22	23	24	25	26	27
	28	29	30	31			
JUNE		4	5	6	7	8	9
	11	12	13	14	15	16	17
	18	19	20	21	22	23	24
	25	26	27	28	29	30	
JULY		2	3	4	5	6	7
	9	10	11	12	13	14	15
	16	17	18	19	20	21	22
	23	24	25	26	27	28	29
	30	31					
AUG.		6	7	8	9	10	11
	13	14	15	16	17	18	19
	20	21	22	23	24	25	26
	27	28	29	30	31		
SEPT.		3	4	5	6	7	8
	10	11	12	13	14	15	16
	17	18	19	20	21	22	23
	24	25	26	27	28	29	30
OCT.		1	2	3	4	5	6
	8	9	10	11	12	13	14
	15	16	17	18	19	20	21
	22	23	24	25	26	27	28
	29	30	31				
NOV.		5	6	7	8	9	10
	12	13	14	15	16	17	18
	19	20	21	22	23	24	25
	26	27	28	29	30		
DEC.		3	4	5	6	7	8
	10	11	12	13	14	15	16
	17	18	19	20	21	22	23
	24	25	26	27	28	29	30
	31						

Don't



In your Business with  
Antiquated Ideas  
and Notions  
Be Modern

The City Directory  
is an official guide

for  
--BUSINESS MEN--  
and a splendid  
medium for your  
advertisements

The House of  
Directories

P. O. Box 952 Asheville, N. C.



# McElroy's Pharmacy





Telephone 273

Open Always

# GOODING-TICHENOR COMPANY

FUNERAL DIRECTORS AND EMBALMERS

82 East Pine Street

Orlando, Florida

## FULFORD'S TRANSFER

J. C. FULFORD, Prop.

We Make a Specialty of

### Furniture and Piano Hauling

Phone 487

Opp. A. C. L. Baggage Room

Incorporated 1893

# The State Bank of Orlando

AND TRUST COMPANY

Largest Bank in Central Florida

Total Resources Over \$3,000,000.00

F. A. Rollins, Manager

## NEW ICE COMPANY

Prompt Delivery to All Parts of the City

214 Boone St.

Orlando, Fla.

Phone 675

When  
You Buy  
DRUGS  
Get the  
Best at

O  
R  
L  
A  
N  
D  
O  
P  
H  
A  
R  
M  
A  
C  
Y

Phone 388

We  
Sharpen  
Safety  
Razor  
Blades

H. A. Smith  
Prop.

43 W.  
Church

Tourists  
Welcomed

# ORLANDO STEAM LAUNDRY

FRENCH DRY CLEANERS

26-30 East Church Street

Phone 88