



Southwestern Oklahoma State University
SWOSU Digital Commons

Fact Books

University Documents

9-2010

SWOSU Fact Book 2010

Denisa Engelman

Follow this and additional works at: <https://dc.swosu.edu/factbook>



Part of the [Adult and Continuing Education Commons](#), and the [Educational Administration and Supervision Commons](#)

SWOTMSU

Southwestern Oklahoma State University



FACT BOOK

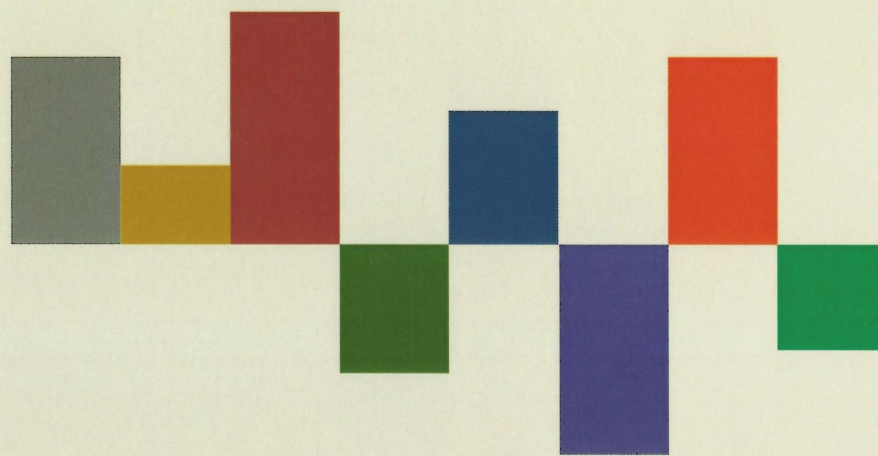

F A L L 2 0 1 0

Prepared by the Office of Institutional Research
September 2010

Table of Contents

General Information			
Introduction	1	Fall 2010 Enrollment by Age	20
Fall Headcount and Full-Time Equivalent	2	Fall 2010 Full-Time Faculty by Gender and Rank	21
Student Tuition and Fees per Credit Hour	3	Average Salary and Benefits by Rank for 9-Month Faculty	22
Weatherford Campus		Fall University Housing Census	23
Administrators	5	Out-of-State Student Count	24
Academic Departments and Chairpersons	6	Sayre Campus	
Fall 2010 Enrollment by Classification	7	Administrators	26
Fall Enrollment by Classification	8	Fall 2010 Enrollment by Classification	27
Fall Enrollment by Major	9	Fall Enrollment by Classification	28
Total Minority Enrollment	12	Enrollment by Gender	29
Enrollment by Gender	13	Total Minority Enrollment	30
Freshman ACT Composite Scores	14	Fall Enrollment by Age	31
Fall Resident Enrollment by County	15	Fall Resident Enrollment by County	32
Fall 2010 Enrollment by County Map	16	Fall 2010 Enrollment by County Map	33
Undergraduate/Professional Degrees Granted	17	Freshman ACT Composite Scores	34
Graduate Degrees Granted	19	Fall Enrollment by Major	35
		Degrees Granted by Major	36

INTRODUCTION

I am proud to introduce the 19th annual Southwestern Oklahoma State University *Fact Book*. Because most of this information can be found on SWOSU's web site at <http://www.swosu.edu/administration/research/2010/factbook.asp>, fewer copies are printed each year. The *Fact Book* provides a ready source of information to answer frequently asked questions about the University and its operations. Unless otherwise noted, the information in this Fact Book came from computer-generated reports that are printed following the tenth class day of each fall semester. Because of student fluctuations during the semester, numbers will not match other published enrollment numbers that may be based on enrollment at the end of a semester.

The *Fact Book* is made up of three sections: (1) general information from both campuses, (2) data from the Weatherford campus, and (3) data from the Sayre campus. When space is available, the *Fact Book* reflects data from as far back as fifteen years. If information is needed for prior years, please contact my office.

This information is public, and hopefully will prove helpful in meeting the general needs of people on this campus. I would like to caution the reader, however, to carefully read footnotes and headings. For example, if one needs to know the number of full-time faculty on campus, please note that the data on page 21 includes Weatherford campus faculty only, while the numbers on page 22 include faculty from both campuses while excluding faculty on 12-month contracts. The different formats are used because they conform to survey definitions set up by the State Regents or the United States Department of Education. As another example, if an accurate count of departmental majors is wanted, the reader should be aware that departments within the College of Arts and Sciences play a large role in educating many of the education majors. To illustrate, music and music therapy majors are included with Arts and Sciences totals, and music education majors are part of the College of Professional and Graduate Studies. If there are any questions about the proper interpretation of *Fact Book* data, please call this office for information.

The reader should also note that student data is only as accurate as the students maintain it. To illustrate, at times major codes are not updated or admission forms contain inaccurate information. The burden lies on the student to inform the university of any changes or modifications; if no communication occurs, the university cannot calculate data that is free from error.

This *Fact Book* was compiled and developed by the Office of Institutional Research. I appreciate the comments and suggestions I received from last year's publication. I hope the reader will find this 19th annual Fact Book helpful, and I again ask for your input to help make future documents more useful.

Denisa Engelman
Director, Institutional Research

FALL 1996-FALL 2010 HEADCOUNT AND FULL-TIME EQUIVALENT - SWOSU

Fall	Headcount	Full-Time Equivalent
1996	4,984	4,240
1997	4,945	4,189
1998	5,127	4,424
1999	4,903	4,233
2000	4,915	4,291
2001	4,956	4,352
2002	5,135	4,511
2003	5,293	4,666
2004	5,426	4,691
2005	5,202	4,499
2006	5,260	4,482
2007	5,103	4,362
2008	4,945	4,233
2009	5,127	4,353
2010	5,399	4,549

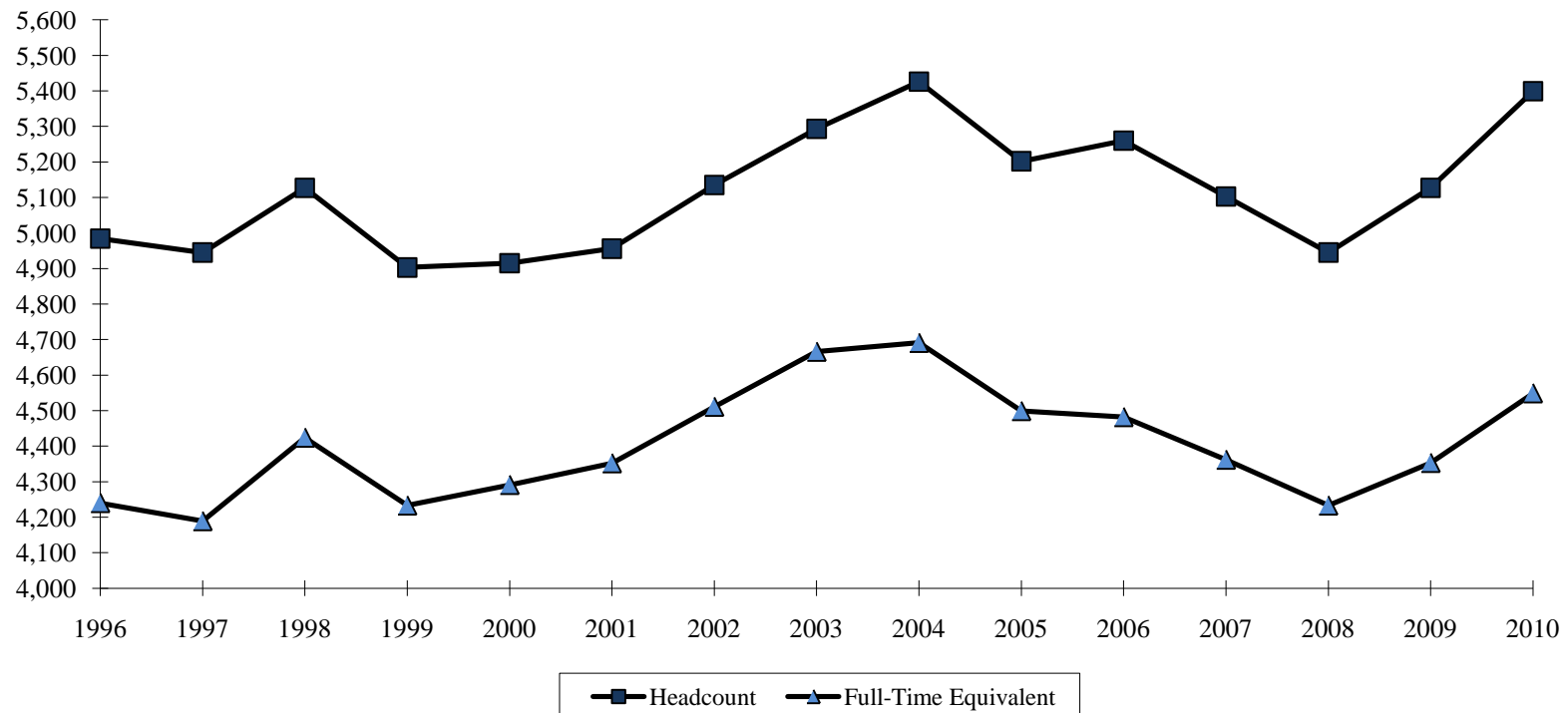

Beginning in 1997, headcount includes a duplicate count of students attending classes on both Weatherford and Sayre campuses.

STUDENT TUITION AND FEES PER CREDIT HOUR

	99-00	00-01	01-02	02-03	03-04	04-05	05-06	06-07	07-08	08-09	09-10	10-11
Resident												
Lower Level - 1000/2000	\$62.00	\$64.00	\$71.15	\$80.10	\$91.05	\$100.00	\$108.00	\$115.00	\$125.00	\$137.00	\$137.00	\$144.50
Lower Level Percent Change	5.1%	3.2%	11.2%	12.6%	13.7%	9.8%	8.0%	6.5%	8.7%	9.6%	0.0%	5.5%
Upper Level - 3000/4000	\$63.00	\$65.00	\$72.25	\$81.30	\$91.05	\$100.00	\$108.00	\$115.00	\$125.00	\$137.00	\$137.00	\$144.50
Upper Level Percent Change	5.0%	3.2%	11.2%	12.5%	12.0%	9.8%	8.0%	6.5%	8.7%	9.6%	0.0%	5.5%
Graduate Level - 5000	\$79.00	\$81.00	\$89.35	\$99.60	\$111.05	\$120.00	\$130.00	\$140.00	\$150.00	\$162.00	\$162.00	\$170.00
Grad. Level Percent Change	5.3%	2.5%	10.3%	11.5%	11.5%	8.1%	8.3%	7.7%	7.1%	8.0%	0.0%	4.9%
Nonresident												
Lower Level - 1000/2000	\$146.00	\$148.00	\$162.70	\$179.85	\$221.05	\$240.00	\$258.00	\$265.00	\$285.00	\$315.00	\$315.00	\$335.00
Lower Level Percent Change	6.2%	1.4%	9.9%	10.5%	22.9%	8.6%	7.5%	2.7%	7.5%	10.5%	0.0%	6.3%
Upper Level - 3000/4000	\$156.00	\$158.00	\$173.60	\$191.75	\$221.05	\$240.00	\$258.00	\$265.00	\$285.00	\$315.00	\$315.00	\$335.00
Upper Level Percent Change	6.1%	1.3%	9.9%	10.5%	15.3%	8.6%	7.5%	2.7%	7.5%	10.5%	0.0%	6.3%
Graduate Level - 5000	\$188.00	\$190.00	\$208.15	\$229.05	\$266.05	\$286.00	\$305.00	\$330.00	\$350.00	\$380.00	\$380.00	\$400.00
Grad. Level Percent Change	6.2%	1.1%	9.6%	10.0%	16.2%	7.5%	6.6%	8.2%	6.1%	8.6%	0.0%	5.3%

Note: 2010-11 credit hour charges for other programs: nursing students \$199.50 (resident) and \$390 (nonresident); pharmacy students \$356 (resident) and \$712 (nonresident).

SWOSUTM
Southwestern Oklahoma State University

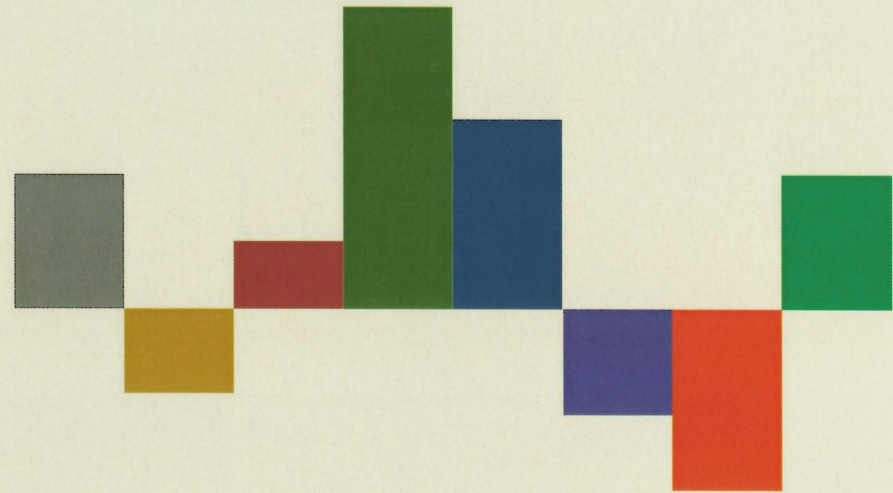

WEATHERFORD CAMPUS

ADMINISTRATORS

TITLE

ADMINISTRATOR

President-----	Mr. Randy Beutler
Senior Vice President and Provost -----	Dr. Blake Sonobe
Vice President for Administration and Finance -----	Mr. Tom Fagan
Vice President for Student Affairs and Associate Provost -----	Dr. Cynthia Foust
Vice President for Institutional Advancement -----	Mr. Jim Waites
Dean of Students and Director of Student Activities -----	Ms. Cindy Dougherty
Director of Business Affairs and Comptroller -----	Ms. Brenda Burgess
Registrar-----	Mr. Daniel Archer
Director of Public Relations and Marketing -----	Mr. Brian Adler
Director of Enrollment Management and Career Services -----	Mr. Todd Boyd
Director of Information Technology Services -----	Mr. Mark Engelman
Director of Student Financial Services-----	Mr. Jerome Wichert
Director of Human Resources and Affirmative Action Officer -----	Mr. David Misak
Bursar -----	Mr. David Clark
Director of Library-----	Dr. Jon Sparks
Athletic Director -----	Mr. Todd Thurman
Director of Residence Life-----	Mr. Chad Martin
Director of Center for Economic and Business Development-----	Dr. Marvin Hankins
Director of Institutional Research -----	Ms. Denisa Engelman
Director of Distance Learning-----	Dr. Les Price
Director of Student Center and Auxiliary Services -----	Mr. Duncan Taylor
Director of Public Safety-----	Mr. Rick Bolar
Director of Student Counseling Services -----	Ms. Kim Liebscher
Director of Student Health Services-----	Ms. Laura Smith
Director of Sponsored Programs and Continuing Education -----	Dr. Lori Gwyn
Director of Assessment and Testing-----	Ms. Jan Noble
Director of Fine Arts Center-----	Mr. Kevin Bartel
Director of Physical Plant-----	Mr. Rick Skinner
Manager of University Press -----	Ms. Kandy House

ACADEMIC COLLEGES

College of Arts and Sciences	Dr. Radwan Al-Jarrah, Dean
Art	Dr. Cliff McMahon, Chair
Biology	Dr. Jody Maness, Chair
Chemistry/Physics	Dr. William Kelly, Chair
Communication and Theatre	Dr. Robin Jones, Chair
Language and Literature	Dr. Jill Jones, Chair
Math	Dr. Michael Dougherty, Chair
Music	Dr. James South, Chair
Social Sciences	Dr. Philip Holley, Chair
College of Professional and Graduate Studies	Dr. Ken Rose, Dean
<i>School of Allied Health</i>	Dr. Gary Wolgamott, Associate Dean
Athletic Training	Ms. Jessica Young, Program Director
Health Care Administration	Ms. Brandi Fowler, Program Director
Health Information Management	Ms. Marion Prichard, Program Director
Microbiology – Medical Technology	Dr. Arden Aspedon, Program Director
<i>School of Nursing</i>	Dr. Barbara Patterson, Associate Dean
<i>School of Behavioral Sciences and Education</i>	Dr. Chad Kinder, Associate Dean
Education	Ms. Ruth Boyd, Interim Chair
Kinesiology	Dr. Vicki Hatton, Chair
Parks and Recreation Management	Dr. Chad Kinder, Chair
Psychology	Dr. Jim Hunsicker, Chair
Social Work	Ms. Debbi McFarlin, Program Director
<i>School of Business and Technology</i>	Dr. Les Crall, Associate Dean
Accounting, Computer Science and Entrepreneurship	Dr. Patsy Parker, Chair
Finance, Management and Marketing	Dr. Elizabeth Ferrell, Chair
Industrial and Engineering Technology	Mr. Brad Bryant, Chair
College of Pharmacy	Dr. L. Douglas Ried, Dean
Pharmacy	Dr. David Ralph, Associate Dean
Pharmaceutical Sciences	Dr. Scott Long, Chair
Clinical Pharmacy Programs	Dr. Dennis Thompson, Associate Dean

FALL 2010 ENROLLMENT BY CLASSIFICATION - WEATHERFORD CAMPUS

Classification	Part-Time		Full-Time		Total Headcount	Full-Time Equivalent
	Number	Percentage	Number	Percentage		
Freshman	153	10%	1,385	90%	1,538	1,346
Sophomore	101	13%	678	87%	779	684
Junior	102	14%	638	86%	740	657
Senior	258	27%	699	73%	957	771
Unclassified Undergraduate	0	0%	0	0%	0	0
<i>Total Undergraduate</i>	<i>614</i>	<i>15%</i>	<i>3,400</i>	<i>85%</i>	<i>4,014</i>	<i>3,458</i>
Graduate	240	56%	191	44%	431	263
Unclassified Graduate	68	86%	11	14%	79	24
<i>Total Graduate</i>	<i>308</i>	<i>60%</i>	<i>202</i>	<i>40%</i>	<i>510</i>	<i>287</i>
Pharm.D.	3	1%	318	99%	321	446
Grand Total	925	19%	3,920	81%	4,845	4,191

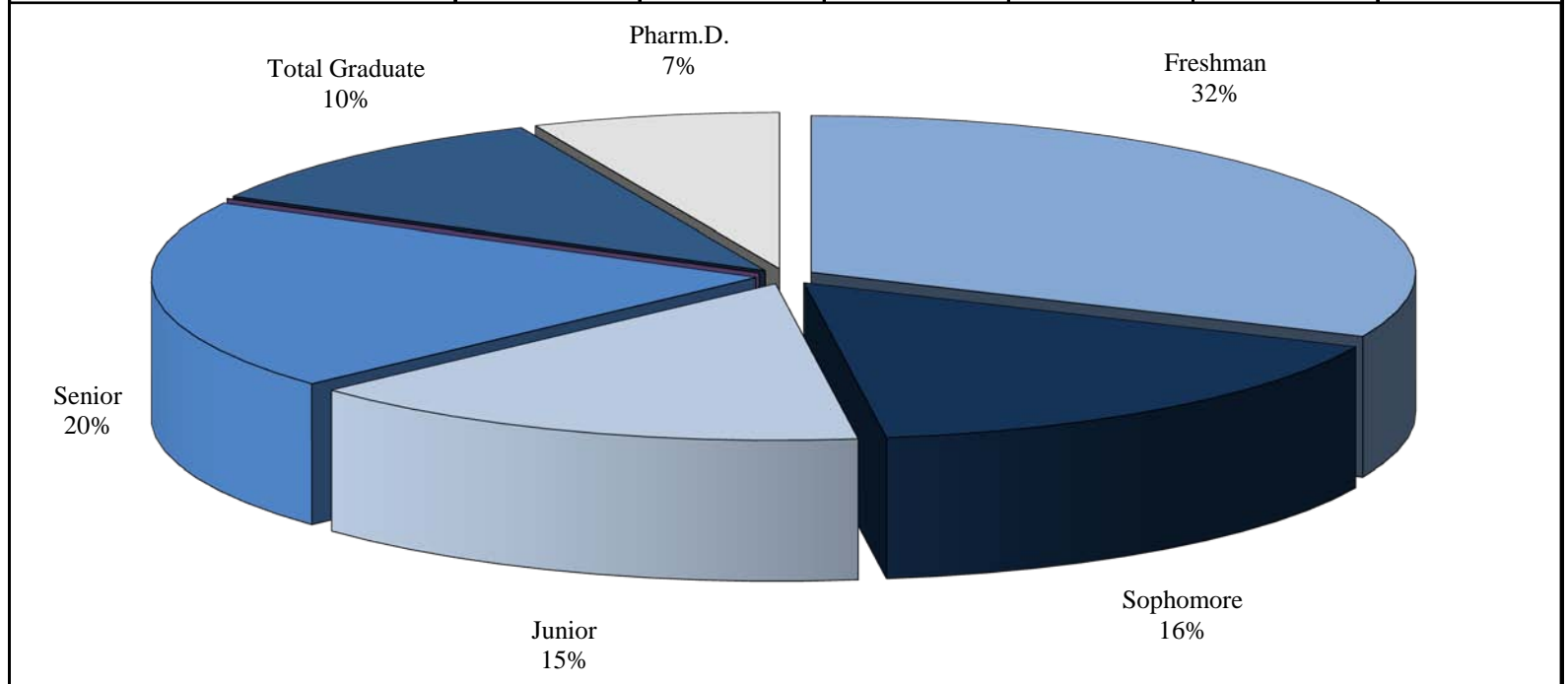

FALL ENROLLMENT BY CLASSIFICATION - WEATHERFORD CAMPUS

	Classification	1999	2000	2001	2002	2003	2004	2005	2006	2007	2008	2009	2010
Headcount	Freshman	1515	1,489	1,555	1,673	1,786	1,748	1,451	1,383	1,387	1,431	1,483	1,538
	Sophomore	824	821	789	806	849	901	867	871	787	713	782	779
	Junior	730	728	726	754	739	782	753	787	772	737	677	740
	Senior	837	812	787	782	806	816	884	894	896	891	939	957
	Unclassified Undergraduate	0	0	1	0	1	3	2	0	0	1	0	0
	<i>Total Undergraduate</i>	<i>3906</i>	<i>3,850</i>	<i>3,858</i>	<i>4,015</i>	<i>4,181</i>	<i>4,250</i>	<i>3,957</i>	<i>3,935</i>	<i>3,842</i>	<i>3,773</i>	<i>3,881</i>	<i>4,014</i>
	Graduate	172	146	170	167	146	150	258	351	323	314	361	431
	Unclassified Graduate	145	112	110	121	86	129	120	94	100	46	32	79
	<i>Total Graduate</i>	<i>317</i>	<i>258</i>	<i>280</i>	<i>288</i>	<i>232</i>	<i>279</i>	<i>378</i>	<i>445</i>	<i>423</i>	<i>360</i>	<i>393</i>	<i>510</i>
	Pharm. D.	125	232	282	295	303	312	318	322	313	313	315	321
	Nontraditional Pharm. D.	79	113	48	54	25							
	<i>Total Professional</i>	<i>204</i>	<i>345</i>	<i>330</i>	<i>349</i>	<i>328</i>	<i>312</i>	<i>318</i>	<i>322</i>	<i>313</i>	<i>313</i>	<i>315</i>	<i>321</i>
Grand Total	4427	4,453	4,468	4,652	4,741	4,841	4,653	4,702	4,578	4,446	4,589	4,845	
Full-Time Equivalent (FTE)	Freshman	1363	1,349	1,397	1,521	1,620	1,557	1,277	1,205	1,243	1,276	1,311	1,346
	Sophomore	749	749	710	717	769	801	777	766	689	637	690	684
	Junior	680	686	685	711	683	717	687	717	716	671	615	657
	Senior	736	705	683	671	700	685	767	770	758	740	760	771
	Unclassified Undergraduate	0	0	0	0	0	1	1	0	0	0	0	0
	<i>Total Undergraduate</i>	<i>3527</i>	<i>3,489</i>	<i>3,475</i>	<i>3,621</i>	<i>3,773</i>	<i>3,760</i>	<i>3,509</i>	<i>3,457</i>	<i>3,406</i>	<i>3,324</i>	<i>3,376</i>	<i>3,458</i>
	Graduate	86	79	86	90	83	90	151	216	188	185	213	263
	Unclassified Graduate	79	62	74	65	44	66	66	51	52	21	14	24
	<i>Total Graduate</i>	<i>166</i>	<i>142</i>	<i>159</i>	<i>155</i>	<i>128</i>	<i>156</i>	<i>218</i>	<i>267</i>	<i>240</i>	<i>206</i>	<i>227</i>	<i>287</i>
	Pharm. D.	153	284	348	369	373	384	396	409	397	395	404	446
	Nontraditional Pharm. D.	26	38	17	18	8							
	<i>Total Professional</i>	<i>180</i>	<i>322</i>	<i>365</i>	<i>387</i>	<i>382</i>	<i>384</i>	<i>396</i>	<i>409</i>	<i>397</i>	<i>395</i>	<i>404</i>	<i>446</i>
Grand Total	3872	3,953	3,999	4,163	4,282	4,300	4,123	4,133	4,043	3,925	4,007	4,191	

FALL ENROLLMENT BY MAJOR - WEATHERFORD CAMPUS

School/Major	1999	2000	2001	2002	2003	2004	2005	2006	2007**	2008**	2009**	2010**
College of Arts and Sciences												
Art*	0	0	0	0	0	2	0	1	1			
Bachelor of Fine Arts/Graphic Design/2D/3D Studio	37	54	52	60	68	60	60	60	66	48	53	58
Communication Arts/Speech	108	113	128	135	133	157	121	119	117	105	88	87
English*	35	32	28	26	28	28	22	27	33	41	47	40
Spanish									11	20	17	22
Music*	27	29	19	16	33	29	24	28	29	29	26	26
Music Therapy	31	28	21	16	17	15	20	19	20	18	24	25
Criminal Justice	81	69	88	98	92	98	68	55	64	74	81	74
History*	17	24	32	28	29	32	26	35	42	29	34	49
Political Science	26	25	23	28	41	50	48	38	42	28	22	29
Sociology	5	2	1	1								
Biological Sciences*	257	199	150	156	181	149	153	141	121	150	142	134
Chemistry*	37	43	39	25	27	31	39	34	42	55	47	36
Engineering Physics/Physics*	36	23	21	29	32	30	30	36	37	35	45	27
Mathematics*	27	36	33	24	21	22	13	15	30	24	24	25
Home Economics												
Housing and Interior Design												
Interdisciplinary Studies				3	22	20	24	26	23	38	39	36
Non-Degree Seeking Undergraduate								5	10	3	13	4
Undecided Arts and Sciences	328	385	364	454	436	335	312	323	232	246	250	195
<i>Total College of Arts and Sciences</i>	<i>1,052</i>	<i>1,062</i>	<i>999</i>	<i>1,099</i>	<i>1,160</i>	<i>1,058</i>	<i>960</i>	<i>962</i>	<i>920</i>	<i>943</i>	<i>952</i>	<i>867</i>
College of Pharmacy												
Pre-Pharmacy	208	212	289	346	419	451	430	396	385	369	362	362
Pro-Pharmacy	139	33	8									
Pharm. D.	125	232	282	295	303	312	318	322	313	313	315	321
Pharm. D., Nontraditional	79	113	48	54	25							
<i>Total College of Pharmacy</i>	<i>551</i>	<i>590</i>	<i>627</i>	<i>695</i>	<i>747</i>	<i>763</i>	<i>748</i>	<i>718</i>	<i>698</i>	<i>682</i>	<i>677</i>	<i>683</i>
Pre-Professional Programs (Med/Law/Engin/Phys Therapy)	0	0	0	0	2	2	0	1	0	2		
Associate Programs												
General Studies											106	230
Tribal Administration											4	20
Wildland Firefighting												1
Miscellaneous Sayre Majors	37	36	49	93	41	106	75	54	57	53	45	41

* This major also has a related education major.

**Beginning in 2007, students with second majors were also included.

FALL ENROLLMENT BY MAJOR - WEATHERFORD CAMPUS

School/Major	1999	2000	2001	2002	2003	2004	2005	2006	2007**	2008**	2009**	2010**
College of Professional and Graduate Studies (UG)												
Health Care Administration	40	27	12	17	24	35	27	17	26	23	15	18
Health Information Management	31	32	30	34	42	51	32	23	26	28	34	26
Health Sciences	93	126	132	149	199	238	238	291	325	286	269	289
Clinical Laboratory Science/Medical Technology	14	3	5	11	11	15	14	14	6	16	18	14
Athletic Training		9	62	69	62	93	84	69	75	76	74	75
Pre-Nursing	89	94	90	113	209	218	196	171	178	182	201	215
Pro-Nursing	67	58	62	69	51	85	58	92	88	105	138	187
Art Education	18	20	22	25	24	29	26	21	18	19	17	9
Business Education	1											
Early Childhood Education							3	19	56	75	69	81
Elementary Education	283	294	333	330	277	288	293	252	229	176	167	189
English Education	49	49	48	33	36	41	39	40	35	24	28	25
Health, Physical Ed. and Recreation Ed.	212	203	142	161	156	145	131	89	113	94	108	107
History Education	20	24	50	55	71	62	56	67	52	62	58	44
Mathematics Education	50	55	47	39	30	22	24	25	23	22	31	34
Music Education	72	64	84	83	89	85	70	71	78	63	46	56
Natural Sciences Education	30	27	31	23	18	13	17	19	11	9	6	15
Social Sciences Education	28	17	18	15	12	9	2	1	1			
Special Education	66	65	86	74	62	47	39	37	26	22	26	25
Technology Education	14	8	4	7	8	10	10	9	8	4	2	1
Undecided Education	27	24	19	13	22	18	20	20	18	18	19	14
Psychology	157	182	174	169	145	142	140	152	140	138	135	146
Social Work	78	69	75	76	78	65	73	69	66	54	68	57
Recreation Leadership/Parks & Recreation Mgmt	55	68	78	79	66	97	100	145	134	124	119	121
Park Law Enforcement						7	48	53	56	47	59	58
Exercise Science									29	53	52	60
Accounting	165	147	131	129	128	124	101	132	134	142	142	131
Business Information Systems	40	59	52	44	12	3						
Finance	68	83	88	72	68	56	77	92	75	64	57	56
General Business/Entrepreneurship/Bus. Admin.	161	143	145	116	119	132	129	135	123	86	80	79
Management	103	123	105	115	132	156	135	119	106	135	106	112
Management Information Systems				10	31	13	4	2				
Marketing	75	87	82	79	78	80	71	70	70	67	60	38
Organizational Leadership									5	16	14	13
Undecided Business	51	29	29	17	68	56	69	42	47	69	49	55
Computer Science/Information Systems	170	160	134	118	110	87	65	66	67	73	82	78
Engineering Technology	93	110	94	89	79	73	70	74	75	72	72	86
Industrial/General Technology*	50	48	49	44	42	38	32	24	18	24	28	24
<i>Total UG College of Professional and Graduate Studies</i>	<i>2,470</i>	<i>2,507</i>	<i>2,513</i>	<i>2,477</i>	<i>2,559</i>	<i>2,633</i>	<i>2,493</i>	<i>2,522</i>	<i>2,537</i>	<i>2,468</i>	<i>2,449</i>	<i>2,538</i>

* This major also has a related education major.

**Beginning in 2007, students with second majors were also included.

FALL ENROLLMENT BY MAJOR - WEATHERFORD CAMPUS

School/Major	1999	2000	2001	2002	2003	2004	2005	2006	2007	2008	2009	2010
College of Professional and Graduate Studies												
Graduate Majors												
Master of Business Administration	24	20	30	35	33	25	23	35	25	8	20	50
Master of Science in Management										12	22	22
Master of Science in Applied Psychology	6	3										
Master of Science in School Psychology							7	18	18	13	6	3
Master of Music												
Performance	4	4	6	4	4	5	5	3	3	5	6	5
Music Education	12	7	8	5	3	3	5	3	5	6	4	6
Total Master of Music	16	11	14	9	7	8	10	6	8	11	10	11
Master of Education												
Art Education	1	1	2	1	1	2	1	1	1	3	2	4
Business Education	0	1										
Educational Administration	28	30	38	41	30	36	107	145	115	114	150	140
Elementary Education	3	6	5	2	2	2	5	5	4	4	2	4
English Education	2	3	7	6	6	6	8	4	5	5	2	
Health, Physical Ed. and Recreation Ed.	5	6	17	9	9	7	3	2	2	1	2	1
Technology Education	4	1	2	1	4	3			1	1		
Library Media Education	2	0	0	1								
Mathematics Education	2	2	0	0	2	1	2	2	1	1	2	3
Music Education	1											
Natural Sciences Education	0	1	0	2	1	1	0	2		1	1	1
Reading Specialist	0	0	1	1					11	8	10	14
School Counselor	44	38	30	24	16	14	23	36	39	32	32	42
School Psychometrist	8	5	4	6	12	10	8	8	4	5	7	7
Social Sciences Education	5	2	4	4	5	5	9	7	5	3	5	6
Special Education	7	2	2	6	2	4	2	4	4	2	1	3
Teaching												
Agency/Community Counseling	40	29	31	27	22	19	20	27	29	32	28	25
Early Childhood	6	6	5	3	2	7	5	4	4	3	5	9
Parks and Recreation Management						8	13	22	21	13	16	30
Sports Management						1	7	9	11	23	16	32
Health Sciences and Microbiology							1	1	3	1	1	7
Total Master of Education	158	133	148	134	114	126	214	279	260	252	282	328
Undecided Graduate Majors	113	91	88	110	78	120	123	107	112	64	53	97
Total Graduate Majors	317	258	280	288	232	279	377	445	423	360	393	511

TOTAL MINORITY ENROLLMENT - WEATHERFORD CAMPUS

Fall	Asian		Black		Hispanic		Native American		International		Hawaiian/Pacific		White	
	Number	Percent	Number	Percent	Number	Percent	Number	Percent	Number	Percent	Number	Percent	Number	Percent
1999	116	3%	151	3%	114	3%	234	5%	12	0%			3,800	86%
2000	109	2%	131	3%	118	3%	220	5%	11	0%			3,864	87%
2001	95	2%	146	3%	136	3%	236	5%	11	0%			3,844	86%
2002	100	2%	193	4%	156	3%	282	6%	19	0%			3,902	84%
2003	113	2%	231	5%	193	4%	308	6%	29	1%			3,867	82%
2004	115	2%	255	5%	190	4%	348	7%	20	0%			3,913	81%
2005	122	3%	242	5%	188	4%	307	7%	20	0%	4	0%	3,770	81%
2006	137	3%	232	5%	201	4%	349	7%	23	0%	7	0%	3,753	80%
2007	109	2%	227	5%	207	5%	335	7%	79	2%	6	0%	3,615	79%
2008	115	3%	246	6%	226	5%	342	8%	61	1%	7	0%	3,449	78%
2009	136	3%	258	6%	220	5%	410	9%	31	1%	6	0%	3,520	77%
2010	147	3%	277	6%	247	5%	454	9%	35	1%	12	0%	3,667	76%

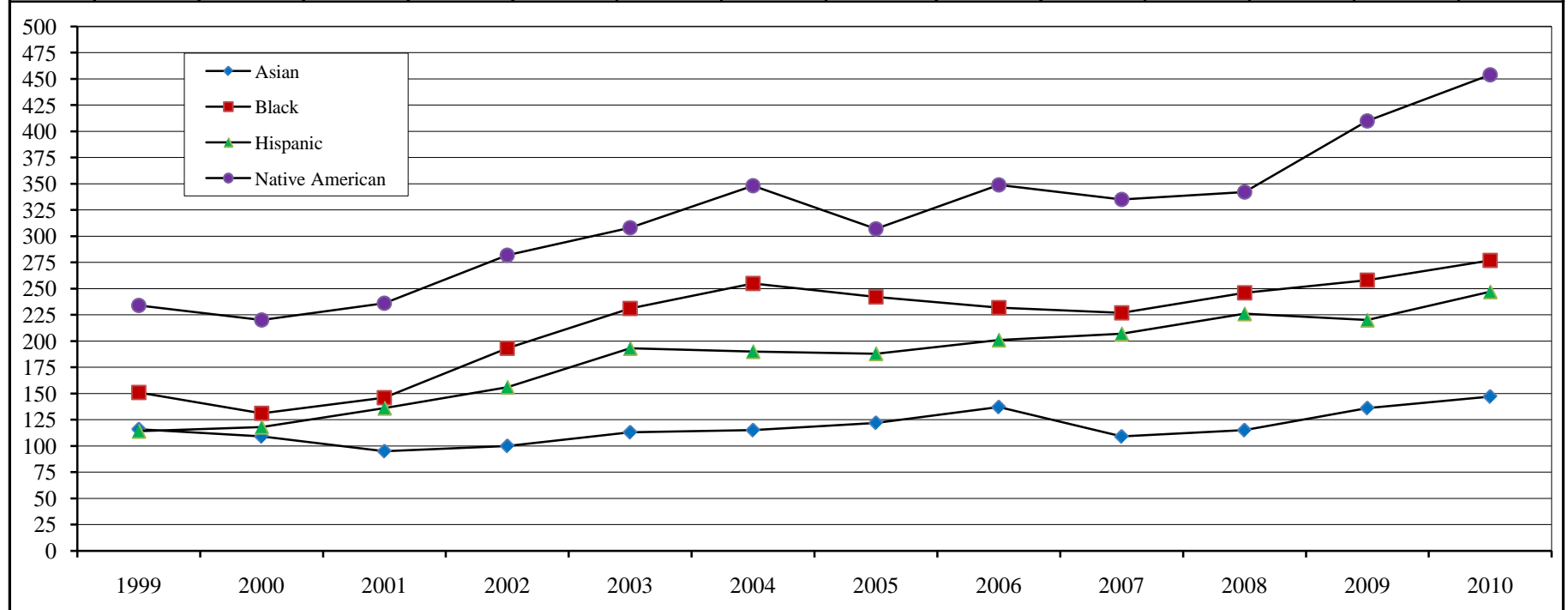

*Beginning in 2007, students from foreign countries were removed from other ethnic groups and placed in "International."

ENROLLMENT BY GENDER - WEATHERFORD CAMPUS

Classification	Fall 1999	Fall 2000	Fall 2001	Fall 2002	Fall 2003	Fall 2004	Fall 2005	Fall 2006	Fall 2007	Fall 2008	Fall 2009	Fall 2010
Female	55%	55%	57%	57%	55%	56%	56%	57%	58%	57%	56%	56%
Freshman	821	819	865	906	900	906	738	751	809	788	780	794
Sophomore	460	471	451	474	475	518	500	498	447	416	453	444
Junior	387	388	409	425	411	426	423	424	445	427	394	419
Senior	435	436	444	438	475	487	535	527	517	515	554	582
Graduate	207	165	174	192	150	182	232	287	273	210	229	312
Professional	114	192	191	204	198	187	187	183	171	170	165	164
Total Females	2,424	2,471	2,534	2,639	2,609	2,706	2,615	2,670	2,662	2,526	2,575	2,715
Male	45%	45%	43%	43%	45%	44%	44%	43%	42%	43%	44%	44%
Freshman	694	670	690	767	886	842	713	632	578	643	703	744
Sophomore	364	350	338	332	374	383	367	373	340	297	329	335
Junior	343	340	317	329	328	356	330	363	327	310	283	321
Senior	402	376	344	344	332	332	351	367	379	377	385	375
Graduate	110	93	106	96	82	97	146	158	150	150	164	198
Professional	90	153	139	145	130	125	131	139	142	143	150	157
Total Males	2,003	1,982	1,934	2,013	2,132	2,135	2,038	2,032	1,916	1,920	2,014	2,130

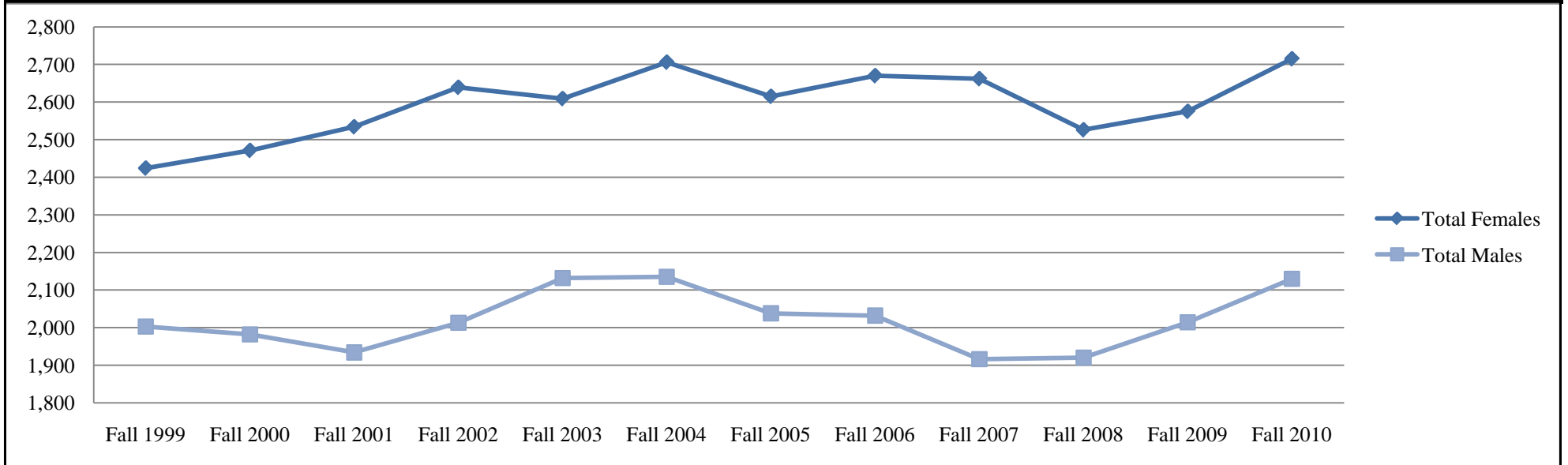

FRESHMAN ACT COMPOSITE SCORES - WEATHERFORD CAMPUS

Composite Score	Fall 2004		Fall 2005		Fall 2006		Fall 2007		Fall 2008		Fall 2009		Fall 2010	
	#	%	#	%	#	%	#	%	#	%	#	%	#	%
0-12	7	1%	3	0%	11	1%	11	1%	6	1%	7	1%	6	1%
13-14	41	4%	29	4%	24	3%	25	3%	36	4%	24	3%	42	5%
15-16	90	10%	73	9%	57	7%	77	9%	76	9%	61	7%	72	8%
17-18	148	16%	110	14%	114	15%	106	13%	129	15%	113	14%	154	17%
19-20	157	17%	143	18%	120	15%	153	18%	190	22%	164	20%	168	18%
21-22	153	17%	137	17%	148	19%	139	17%	137	16%	136	17%	139	15%
23-24	107	12%	93	12%	110	14%	107	13%	83	10%	98	12%	109	12%
25-26	71	8%	65	8%	70	9%	77	9%	66	8%	76	9%	69	8%
27-28	58	6%	44	6%	46	6%	61	7%	61	7%	49	6%	52	6%
29-30	33	4%	38	5%	30	4%	34	4%	29	3%	36	4%	27	3%
31-36	20	2%	22	3%	14	2%	17	2%	17	2%	14	2%	22	2%
Unknown	29	3%	36	5%	32	4%	27	3%	23	3%	45	5%	51	6%
<i>Total Freshmen</i>	914	100%	793	100%	776	100%	834	100%	853	100%	823	100%	911	100%
<i>Average Composite ACT</i>	20.9		21.3		21.3		21.3		20.9		21.3		20.9	

DISTRIBUTION OF FALL 2010 FRESHMAN ACT COMPOSITE SCORES

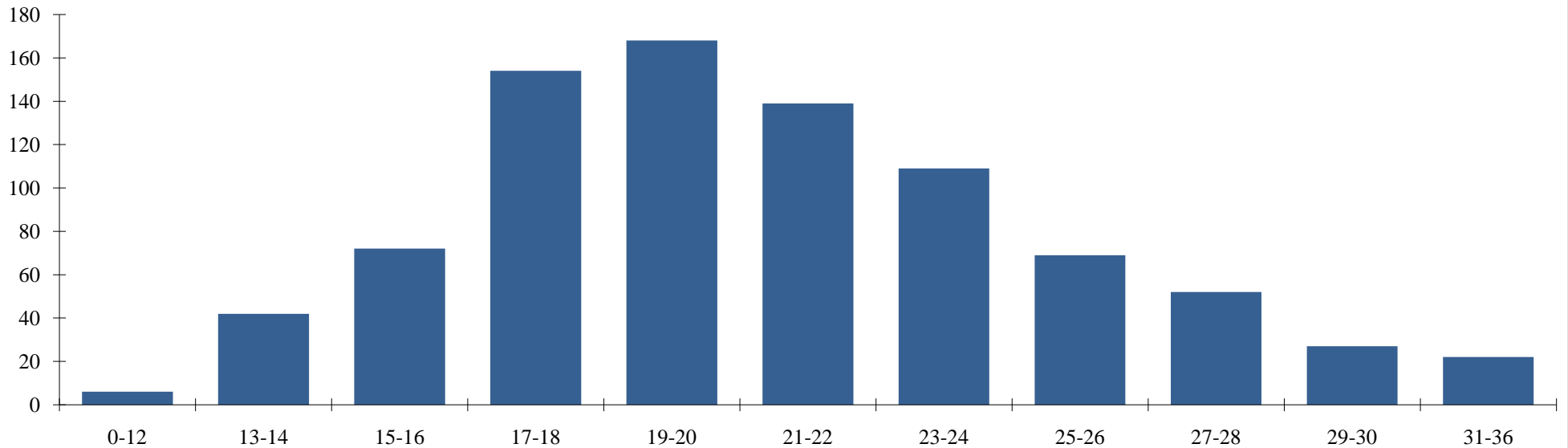

FALL RESIDENT ENROLLMENT BY COUNTY - WEATHERFORD CAMPUS

County	2004	2005	2006	2007	2008	2009	2010	Avg.	%	County	2004	2005	2006	2007	2008	2009	2010	Avg.	%
Adair	3	2	3	3	3	3	5	3	0.08%	Lincoln	17	18	26	21	12	14	7	16	0.40%
Alfalfa	12	8	8	10	9	11	8	9	0.23%	Logan	14	12	12	22	20	14	16	16	0.38%
Atoka	1	0	1	1	2	2	1	1	0.03%	Love	9	6	7	4	4	3	2	5	0.12%
Beaver	24	22	29	32	29	35	39	30	0.73%	Major	52	46	44	42	49	51	49	48	1.16%
Beckham	301	252	265	267	242	252	263	263	6.42%	Marshall	1	1	3	4	5	5	2	3	0.07%
Blaine	140	138	129	117	121	138	149	133	3.25%	Mayer	6	7	6	4	3	4	4	5	0.12%
Bryan	10	8	5	6	10	9	7	8	0.19%	McClain	34	25	26	25	33	35	45	32	0.78%
Caddo	318	297	299	269	262	256	261	280	6.84%	McCurtain	4	5	9	5	8	6	3	6	0.14%
Canadian	273	261	259	278	279	289	299	277	6.76%	McIntosh	4	2	2	3	4	3	3	3	0.07%
Carter	6	6	10	14	9	12	14	10	0.25%	Murray	3	7	7	7	8	8	10	7	0.17%
Cherokee	6	2	4	3	4	15	15	7	0.17%	Muskogee	14	10	9	11	13	13	15	12	0.30%
Choctaw	0	0	0	1	3	3	4	2	0.04%	Noble	13	13	10	7	8	5	3	8	0.21%
Cimarron	14	19	7	7	9	4	2	9	0.22%	Nowata	3	0	0	0	0	2	3	1	0.03%
Cleveland	109	104	94	94	85	95	115	99	2.43%	Okfuskee	2	3	2	4	2	3	7	3	0.08%
Coal	1	1	1	1	2	1	0	1	0.02%	Oklahoma	284	266	282	309	332	373	355	314	7.68%
Comanche	88	90	95	91	89	95	87	91	2.21%	Okmulgee	11	14	11	8	17	18	21	14	0.35%
Cotton	18	14	12	10	14	8	10	12	0.30%	Osage	6	13	13	17	10	15	16	13	0.31%
Craig	0	1	0	2	2	1	3	1	0.03%	Ottawa	9	5	6	5	6	6	10	7	0.16%
Creek	10	16	12	12	13	19	24	15	0.37%	Pawnee	2	4	1	2	3	5	7	3	0.08%
Custer	940	875	877	817	778	864	881	862	21.04%	Payne	19	34	35	25	18	25	23	26	0.62%
Delaware	2	5	7	7	6	4	3	5	0.12%	Pittsburg	10	10	9	6	12	13	9	10	0.24%
Dewey	88	60	62	62	62	53	56	63	1.54%	Pontotoc	7	4	6	6	8	6	8	6	0.16%
Ellis	19	21	19	16	18	23	19	19	0.47%	Pottawatomie	23	26	25	21	22	21	24	23	0.56%
Garfield	73	68	57	56	55	64	62	62	1.52%	Pushmataha	1	3	2	0	1	1	1	1	0.03%
Garvin	13	18	11	14	10	9	9	12	0.29%	Roger Mills	38	36	51	45	41	38	36	41	0.99%
Grady	68	75	67	81	98	111	135	91	2.21%	Rogers	17	12	14	16	21	27	29	19	0.47%
Grant	7	5	14	8	12	11	9	9	0.23%	Seminole	4	4	14	11	5	7	5	7	0.17%
Greer	36	41	36	41	38	38	38	38	0.93%	Sequoyah	7	7	6	10	14	10	12	9	0.23%
Harmon	32	27	26	27	21	19	26	25	0.62%	Stephens	65	55	56	58	50	55	54	56	1.37%
Harper	12	15	12	18	18	19	21	16	0.40%	Texas	37	38	29	39	43	47	48	40	0.98%
Haskell	2	4	4	3	6	4	4	4	0.09%	Tillman	33	35	33	41	35	26	22	32	0.78%
Hughes	1	2	2	1	1	2	2	2	0.04%	Tulsa	77	70	81	87	77	82	90	81	1.97%
Jackson	138	150	134	123	101	113	115	125	3.05%	Wagoner	6	10	12	16	15	14	17	13	0.31%
Jefferson	11	12	15	13	5	6	9	10	0.25%	Washington	12	17	13	8	6	14	12	12	0.29%
Johnston	0	0	1	1	5	5	6	3	0.06%	Washita	284	277	264	239	201	230	227	246	6.01%
Kay	18	35	37	22	17	11	20	23	0.56%	Woods	9	12	11	7	6	7	6	8	0.20%
Kingfisher	74	57	62	52	48	49	62	58	1.41%	Woodward	81	93	99	108	100	88	88	94	2.29%
Kiowa	136	123	123	96	101	84	85	107	2.61%	Unknown	17	46	47	53	74	32	131	57	1.39%
Latimer	5	3	1	0	0	1	0	1	0.03%										
LeFlore	13	10	13	7	9	8	7	10	0.23%	Total In-State	4257	4093	4096	3979	3882	4072	4295	4096	100%

Note: Shading represents counties that have an average of 200 or more students.

FALL 2010 ENROLLMENT BY COUNTY WEATHERFORD CAMPUS

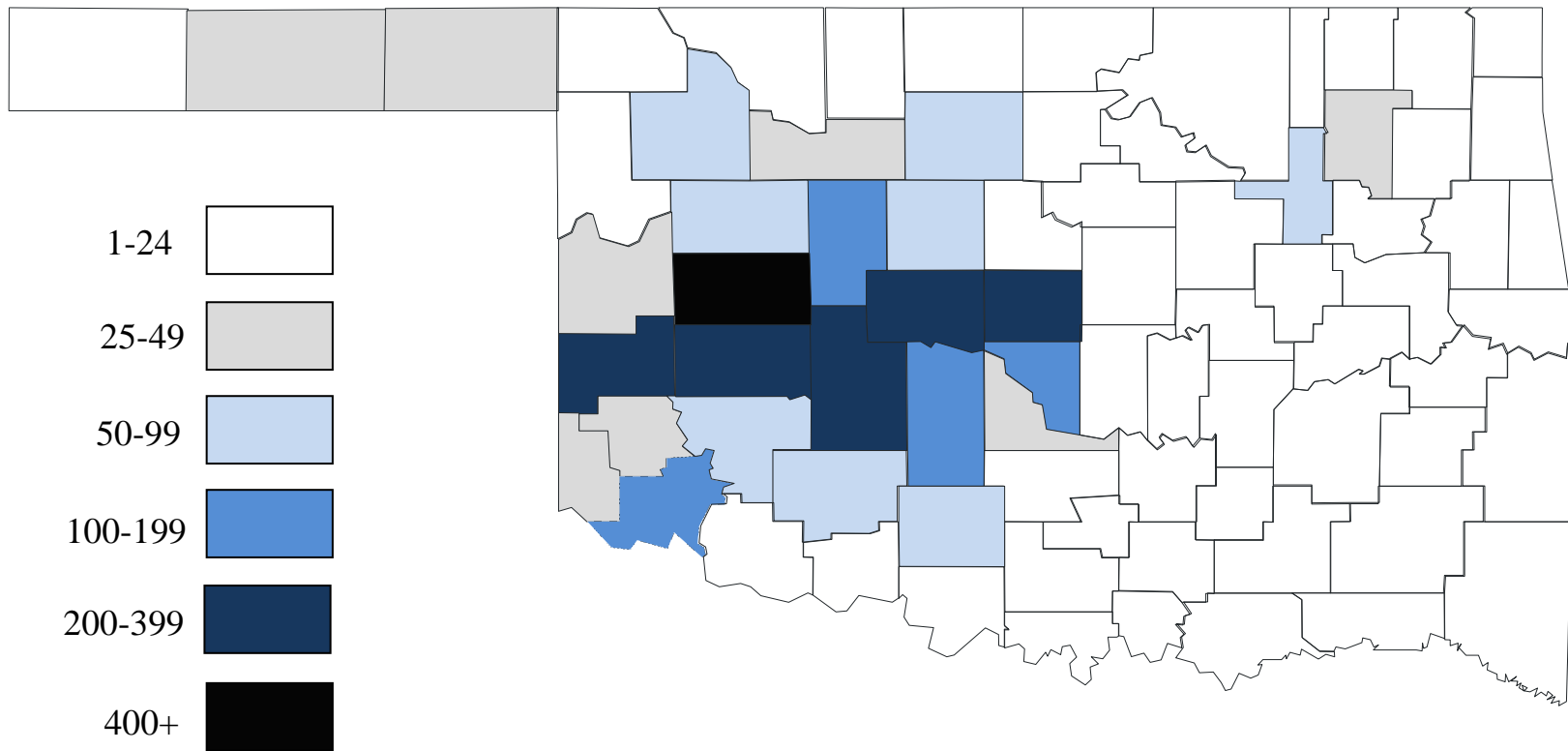

Weatherford campus is located in Custer county

UNDERGRADUATE/PROFESSIONAL DEGREES GRANTED - WEATHERFORD CAMPUS

Degree	97-98	98-99	99-00	00-01	01-02	02-03	03-04	04-05	05-06	06-07	07-08	08-09	09-10
College of Arts and Sciences													
Art*								1		1			
Bachelor of Fine Arts/Graphic Design/2D/3D Studio	4	7	3	4	9	4	9	4	3	10	4	10	7
Communication Arts	11	15	17	20	29	26	32	37	30	20	36	32	27
English*	5	3	2	8	7	8	7	3	8	6	6	9	6
Spanish											2	5	3
Music*	1	2	4	7	6	5	7	10	2	14	5	4	5
Music Therapy	1	3	2	4	7	3	2	2	4			3	2
Criminal Justice	2	7	12	4	11	10	13	18	7	14	6	10	10
History*	5	6	5	5	10	6	8	5	1	6	11	9	8
Political Science	3	5	3	2	4	2	10	9	14	7	12	17	6
Sociology	2	1	5		1	1							
Biological Sciences*	28	37	27	33	22	20	29	13	23	19	14	19	26
Chemistry*	19	12	11	12	10	9	3	13	11	11	6	13	10
Physics/Engineering Physics*	2	4	0	4	3	2	1	3	1	2	3	2	7
Mathematics*	7	5	9	12	13	14	11	7	4	4	7	3	7
Interdisciplinary Studies							4	7	12	9	10	13	18
Home Economics		1	1			1							
Housing and Interior Design				1									
<i>Total College of Arts and Sciences</i>	<i>90</i>	<i>108</i>	<i>101</i>	<i>116</i>	<i>132</i>	<i>111</i>	<i>136</i>	<i>132</i>	<i>120</i>	<i>123</i>	<i>122</i>	<i>149</i>	<i>142</i>
College of Pharmacy													
Pharmacy B.S.	98	92	70	29	8								
Pharm.D.				28	62	74	70	75	78	90	85	80	77
Pharm D. (Non-traditional)						13	38						
<i>Total College of Pharmacy</i>	<i>98</i>	<i>92</i>	<i>70</i>	<i>57</i>	<i>70</i>	<i>87</i>	<i>108</i>	<i>75</i>	<i>78</i>	<i>90</i>	<i>85</i>	<i>80</i>	<i>77</i>
College of Professional and Graduate Studies													
Undergraduate (UG) Majors													
Health Care Administration	16	19	17	16	9	5	3	13	9	8	7	8	7
Health Information Management	11	16	7	10	9	4	10	9	6	10	7	9	7
Health Sciences		6	12	9	16	14	19	31	28	49	38	51	48
Clinical Laboratory Science/Medical Technology	4	1	2	2	3	1	1	4	2	2	7	4	3
Athletic Training					1	6	6	9	11	10	14	10	7
Nursing	43	44	39	36	29	33	32	41	38	41	32	39	50

*This major also has a related education major.

Note: Academic year totals include the preceding summer semester. Beginning in 2000, the second majors of double majors are included.

UNDERGRADUATE/PROFESSIONAL DEGREES GRANTED - WEATHERFORD CAMPUS

Art Education	4	6	1	1	1	1	3	5	5	5	4	2	4
Business Education	3												
Early Childhood Education											1	13	11
Elementary Education	69	83	42	35	65	62	62	64	59	60	57	51	29
English Education	12	6	7	4	12	7	7	6	3	6	6	1	7
Health, Phys. Ed. and Recreation Education	22	29	27	22	16	27	25	20	15	9	8	8	11
History Education	3	6	2	0	9	6	9	8	4	7	8	8	12
Vocational Home Economics													
Mathematics Education	10	9	7	12	8	5	11	4	2	3	4		2
Music Education	10	11	8	6	8	8	5	12	4	12	10	13	4
Natural Sciences Education	5	7	4	5	7	7	6	3	2	5	3		1
Social Sciences Education	6	8	7	3	3	4	3	4	3	1			
Special Education	14	16	6	7	10	15	16	17	15	14	8	3	13
Speech-Drama Education													
Technology Education	2	8	2	5	1			4	1	1	3	3	1
Psychology	38	28	39	23	34	34	27	30	28	24	26	27	20
Social Work	12	20	11	11	20	28	13	25	19	19	22	11	18
Exercise Science											1	9	18
Recreation Leadership/Parks & Recreation Management	18	24	30	20	23	30	22	33	27	58	42	25	32
Park Law Enforcement									3	8	11	10	11
Accounting	31	41	29	41	30	31	23	23	20	34	32	35	37
Bus. Information Systems	8	12	9	14	20	14	6	1			1		1
Economics												1	
Finance	14	14	21	13	27	31	18	14	24	31	35	21	24
Entrepreneurship/General Business/Business Adm	15	14	11	14	18	8	9	12	10	8	7	23	15
Management	21	22	20	32	29	25	26	45	40	33	33	35	35
Management Information Systems						2	8	4	1	1			
Marketing	13	15	19	21	22	15	33	27	16	16	19	24	19
Office Administration		1											
Organizational Leadership												4	2
Secretarial Certification													
Computer Science	19	20	30	25	16	16	18	17	12	8	9	5	11
Engineering Technology	15	15	6	17	18	21	12	12	7	12	9	17	6
Industrial Technology*	5	13	15	8	12	15	11	8	14	11	7	7	10
<i>Total UG College of Professional and Graduate Studies</i>	<i>443</i>	<i>514</i>	<i>430</i>	<i>412</i>	<i>476</i>	<i>475</i>	<i>444</i>	<i>505</i>	<i>428</i>	<i>506</i>	<i>471</i>	<i>477</i>	<i>476</i>
Grand Total	631	714	601	585	678	673	688	712	626	719	678	706	695

*This major also has a related education major.

Note: Academic year totals include the preceding summer semester. Beginning in 2000, the second majors of double majors are included.

GRADUATE DEGREES GRANTED - WEATHERFORD CAMPUS

Degree	97-98	98-99	99-00	00-01	01-02	02-03	03-04	04-05	05-06	06-07	07-08	08-09	09-10
Master of Business Administration	2	3	9	12	3	17	16	22	12	19	23	9	3
Master of Science	13	9	13										
School Psychology									2	8	2	12	5
Management												4	12
Master of Music													
Performance	1	2	0	3	1	4	1	1		3			
Music Education	2	3	6	0	6	6	3	1	4	1	2	1	
Master of Education													
Art Education	0	0	2	0	0	1	0	2	2	1			3
Biological Sciences Education													
Business Education	0	0	1										
Educational Administration	24	22	35	6	17	19	25	13	99	88	101	72	92
Elementary Education	3	1	3	1	2	1				2		1	1
English Education	1	0	0	1	2	4	3	1	2	4	1	1	1
Health, Phys. Ed. and Recreation Ed.	1	1	1	4	6	4	4	10	2	2	3	3	
Industrial Arts/Technology Education	2	1	1	0	0	0	3	1	2		1		
Library Media Education	7	9	3							1			
Mathematics Education	3	3	1	1						1		1	
Natural Sciences Education	1	3	1							1			
Reading Specialist	1										4	6	2
School Counselor	19	23	19	19	14	6	7	9	12	10	34	18	9
School Psychometrist	2	4	4	2	0	1	3	7	4	5	5	2	5
Social Sciences Education	2	1	3	1	0	1	3	3	6	6	1	2	1
Special Education	3	5	1	2	3	2	1	1		1	2	1	1
Teaching	3	1	1	1									
Agency/Community Counseling	11	25	18	9	8	7	9	12	4	13	15	12	15
Early Childhood	5	3	7	4	2	3	0	4	2	1	4	1	2
Parks and Recreation Management								1	4	6	10	11	9
Sports Management									1	6	5	11	7
Health Science & Microbiology											1		
<i>Total Graduate Degrees</i>	106	119	129	66	64	76	78	88	158	179	214	168	168

Note: Academic year totals include the preceding summer semester.

FALL 2010 ENROLLMENT BY AGE - WEATHERFORD CAMPUS

Age	Undergraduate		Graduate		Professional	
	Number	Percent	Number	Percent	Number	Percent
17 and below	31	1%	0	0%	0	0%
18-20	1,742	43%	0	0%	14	4%
21-23	1,295	32%	53	10%	143	45%
24-26	363	9%	98	19%	84	26%
27-29	173	4%	60	12%	33	10%
30-39	259	6%	148	29%	36	11%
40-49	101	3%	115	23%	9	3%
50-59	40	1%	32	6%	2	1%
60 and over	10	0%	4	1%	0	0%
Unknown	0	0%	0	0%	0	0%
Total	4,014	100%	510	100%	321	100%

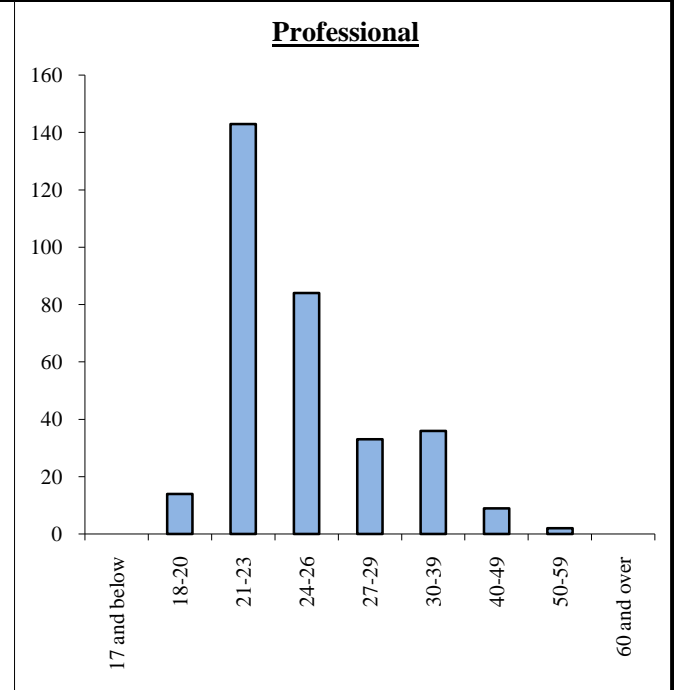
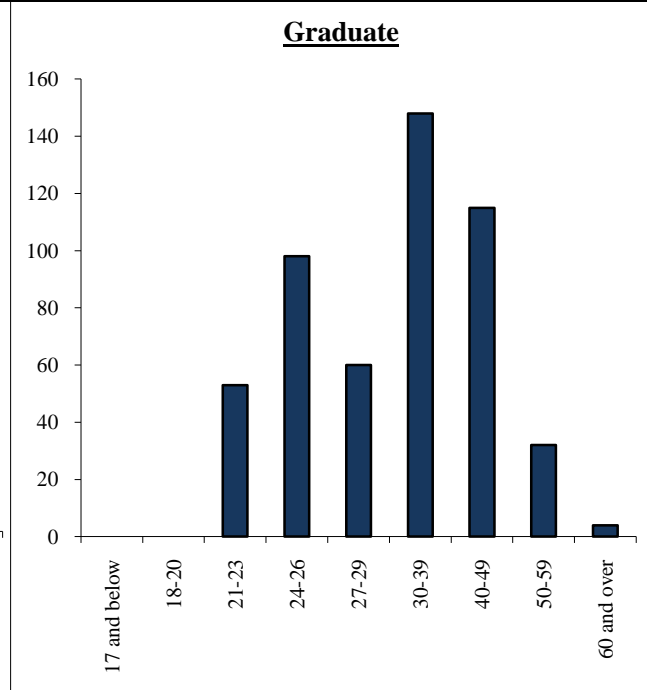
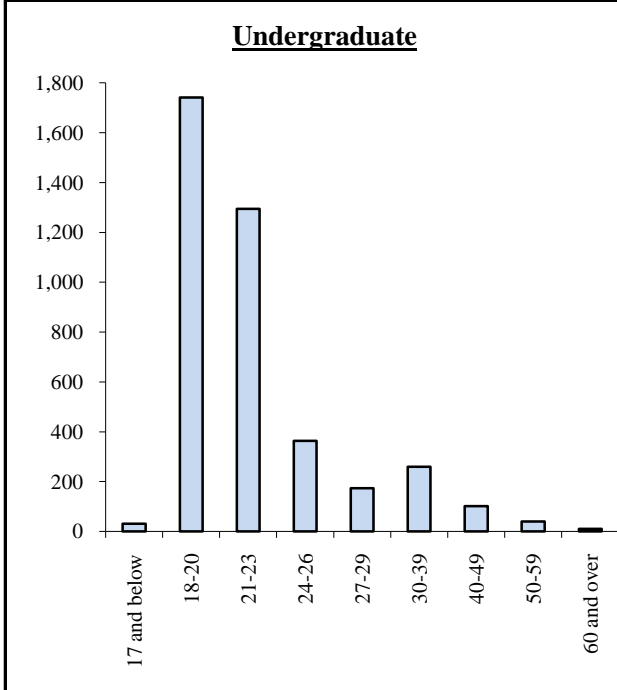

FALL 2010 FULL-TIME FACULTY BY GENDER AND RANK - WEATHERFORD CAMPUS

Rank	Male			Female			Total
	Number	Percent	Doctorates	Number	Percent	Doctorates	
Professor	29	69%	29	13	31%	13	42
Associate Professor	18	53%	18	16	47%	16	34
Assistant Professor	33	52%	29	31	48%	25	64
Instructor	29	46%	0	34	54%	0	63
<i>Total</i>	<i>109</i>	<i>54%</i>		<i>94</i>	<i>46%</i>		<i>203</i>
Number with Doctorates			76			54	130
Percent of Total with Doctorates			70%			57%	64%

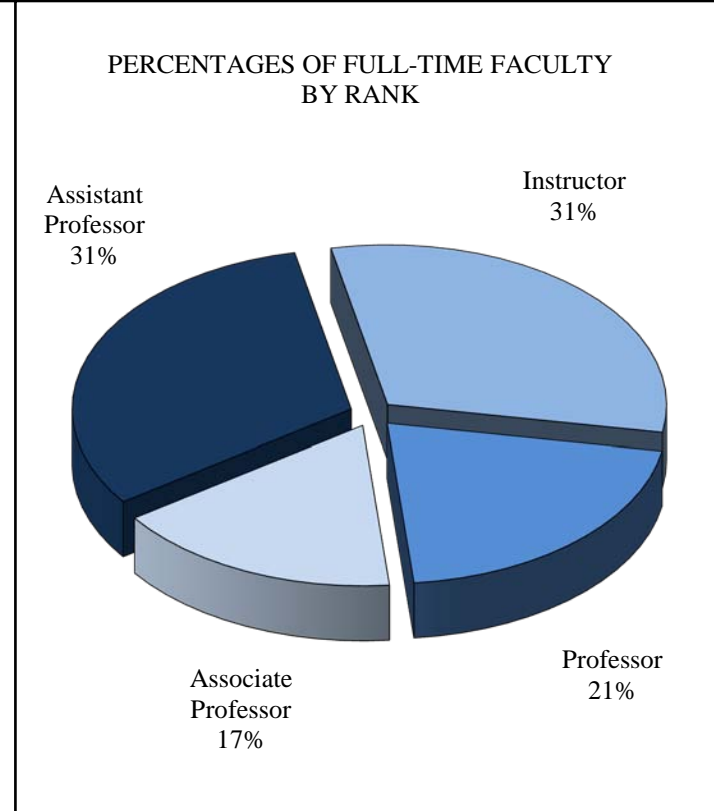
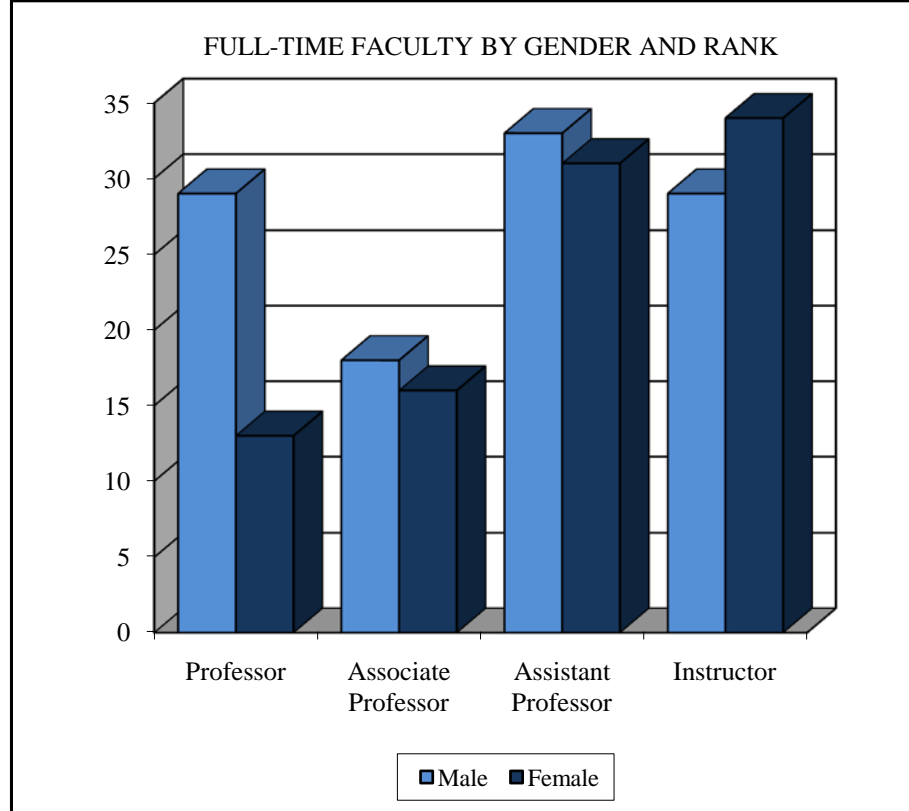

AVERAGE SALARY AND BENEFITS BY RANK FOR 9-MONTH FACULTY

Rank	2003-04		2004-05		2005-06		2006-07		2007-08		2008-09		2009-10	
	Salary	Benefits	Salary	Benefits	Salary	Benefits	Salary	Benefits	Salary	Benefits	Salary	Benefits	Salary	Benefits
Professor	\$61,227	\$22,231	\$64,837	\$20,810	\$69,569	\$21,771	\$71,911	\$23,355	\$74,049	\$24,220	\$76,606	\$26,069	\$75,716	\$26,568
Associate Professor	\$51,158	\$19,342	\$54,713	\$18,287	\$57,755	\$18,831	\$59,778	\$20,302	\$60,448	\$20,753	\$61,213	\$22,032	\$58,915	\$22,074
Assistant Professor	\$40,507	\$16,124	\$42,415	\$15,165	\$44,650	\$15,549	\$46,592	\$16,929	\$48,286	\$17,638	\$49,689	\$18,961	\$48,674	\$19,245
Instructor *	\$35,223	\$14,515	\$37,795	\$13,968	\$39,553	\$14,282	\$41,226	\$15,585	\$42,164	\$16,073	\$44,448	\$17,527	\$44,663	\$18,182
Faculty Average	\$44,935	\$17,427	\$47,390	\$16,410	\$49,729	\$16,821	\$51,187	\$18,105	\$52,058	\$18,602	\$54,049	\$20,098	\$53,311	\$20,518
Percentage Change	2.82%	4.32%	5.46%	-5.84%	4.94%	2.50%	2.93%	7.63%	1.70%	2.75%	3.82%	8.04%	-1.37%	2.09%

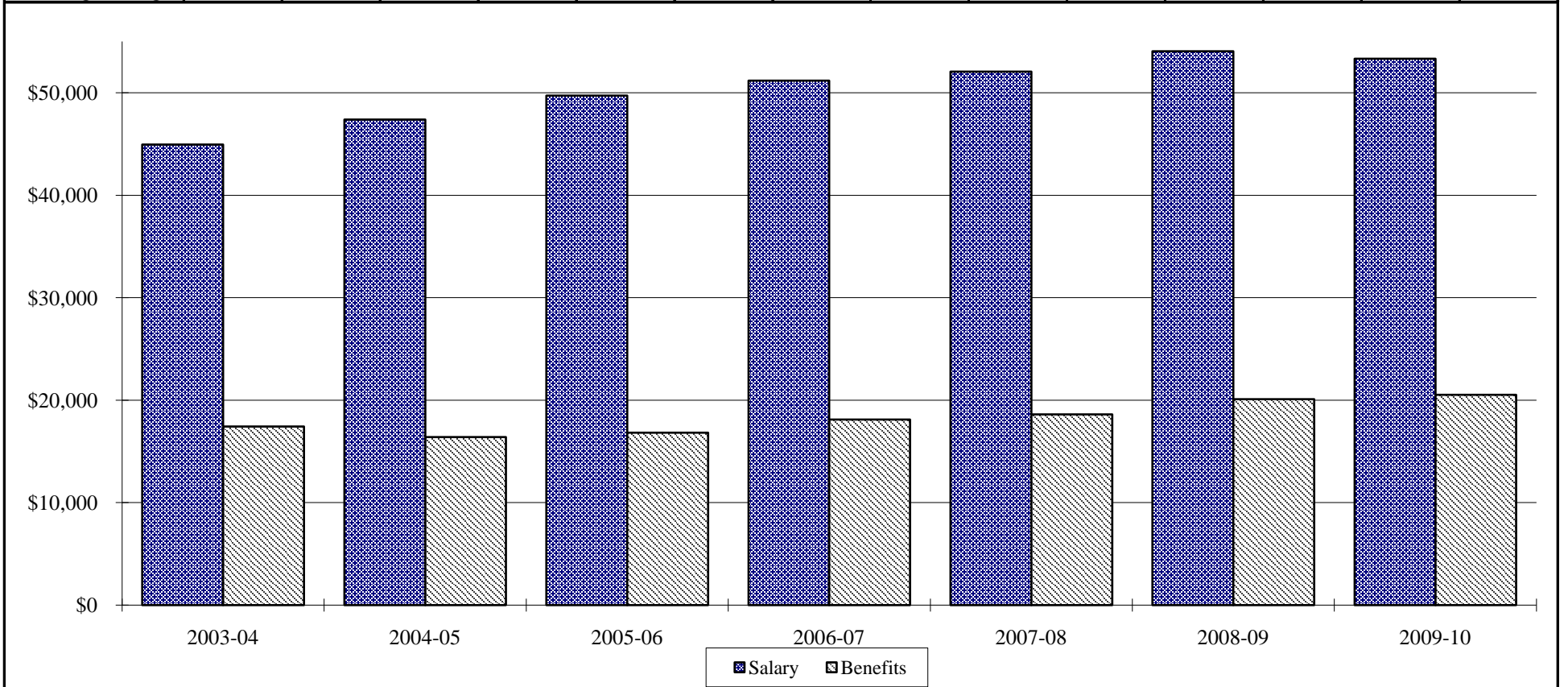

*Sayre Campus Faculty are included.

FALL UNIVERSITY HOUSING CENSUS

Fall	Women's Residence Halls			Men's Residence Halls			
	Stewart	Oklahoma	Total	Jefferson	Rogers	Neff	Total
1999	202	268	470	126	144	148	418
2000	211	314	525	149	110	155	414
2001	232	343	575	144	147	172	463
2002	221	339	560	156	157	179	492
2003	228	342	570	175	173	176	524
2004	230	335	565	150	150	152	452
2005	221	324	545	154	170	158	482
2006	225	316	541	156	146	157	459
2007	228	316	544	151	145	129	425
2008	219	326	545	155	162	148	465
2009	226	284	510	162	151	160	473
2010	220	327	547	164	151	157	472
Capacity*	265	392	657	198	198	226	622

WOMEN'S RESIDENCE HALLS

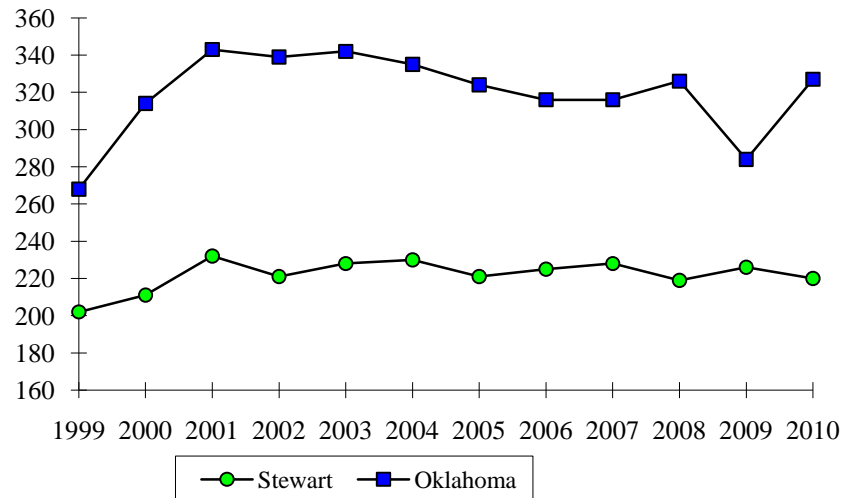

MEN'S RESIDENCE HALLS

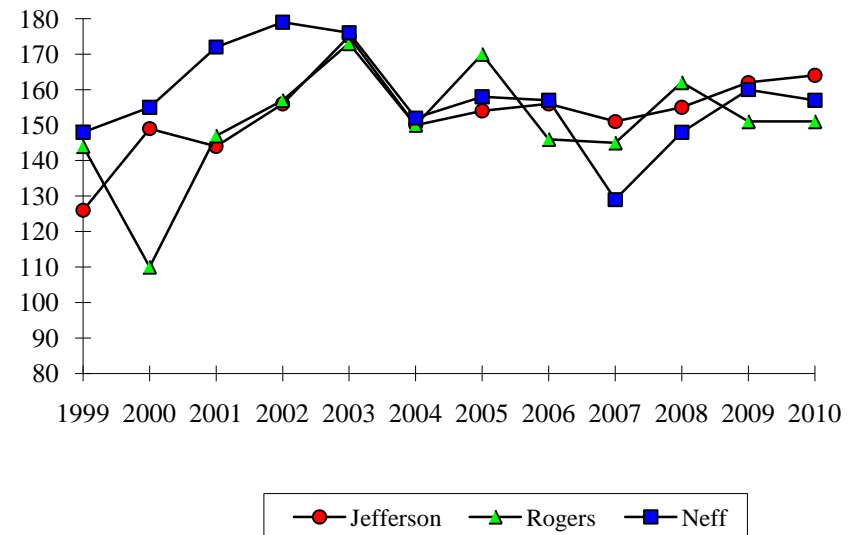

*Capacity numbers are based upon double occupancy in each room.

OUT-OF-STATE STUDENT COUNT - WEATHERFORD CAMPUS

	Undergraduate	Graduate	Professional	Total
Fall 1999	434	22	38	494
Fall 2000	401	13	67	481
Fall 2001	398	16	74	488
Fall 2002	402	16	93	511
Fall 2003	485	14	84	583
Fall 2004	478	24	82	584
Fall 2005	452	19	89	560
Fall 2006	500	26	80	606
Fall 2007	496	31	72	599
Fall 2008	475	26	63	564
Fall 2009	433	25	59	517
Fall 2010	463	29	58	550

* Data based on students' residence when originally admitted to SWOSU.

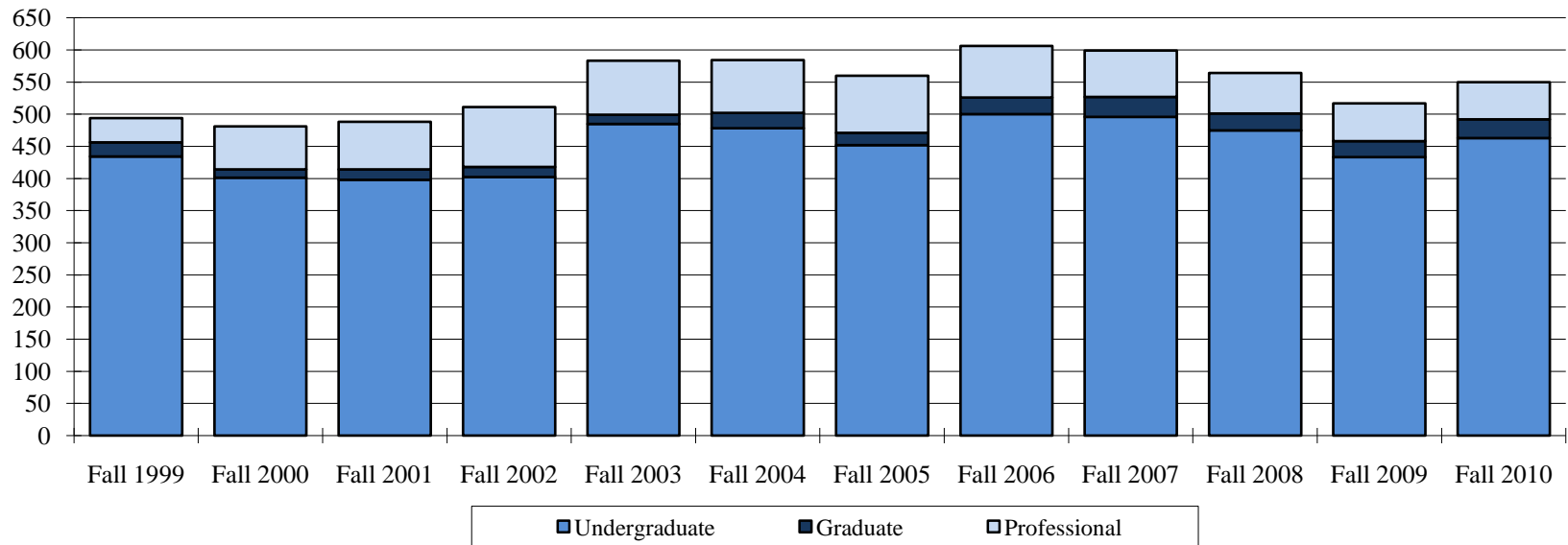

SWOSU

Southwestern Oklahoma State University

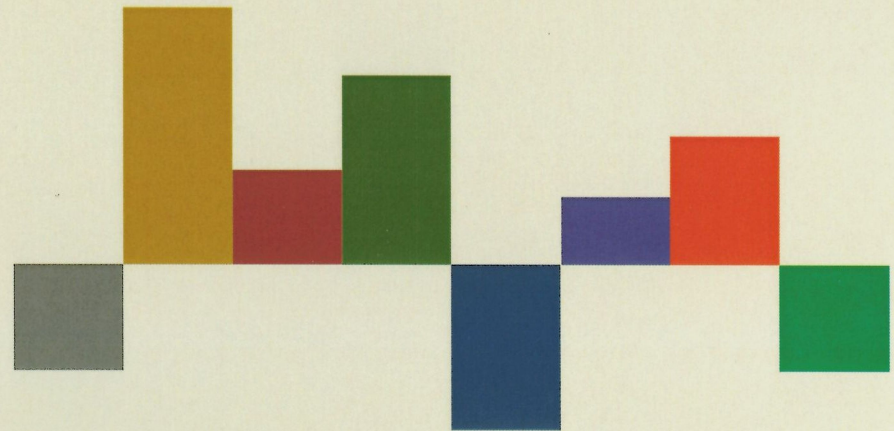

SAYRE CAMPUS

ADMINISTRATORS - SAYRE CAMPUS

<i>TITLE</i>	<i>ADMINISTRATOR</i>
Dean-----	Dr. Jim R. James
Counselor/Assessment Director-----	Ms. Sherron Manning
Registrar-----	Ms. Kim Seymour
Student Financial Services Director-----	Mr. Ron Kistler
Business Officer-----	Ms. Linda Woodruff
Radiologic Technology Program Director-----	Mr. Chris Stufflebean
Medical Technology Program Director-----	Ms. Roxann Clifton
Hospitality, Restaurant & Gaming Management Director-----	Mr. Bill D'Alessandro
Librarian-----	Ms. April Miller
Network Administrator-----	Mr. Earl Bales

FALL 2010 ENROLLMENT BY CLASSIFICATION - SAYRE CAMPUS

Classification	Part-Time		Full-Time		Total Headcount	Full-Time Equivalent
	Number	Percentage	Number	Percentage		
Freshman	149	42%	208	58%	357	237
Sophomore	70	45%	85	55%	155	105
Junior	11	85%	2	15%	13	5
Senior	23	85%	4	15%	27	10
Unclassified Undergraduate	0	0%	0	0%	0	0
Graduate	2	0%	0	0%	2	1
Total	255	46%	299	54%	554	358

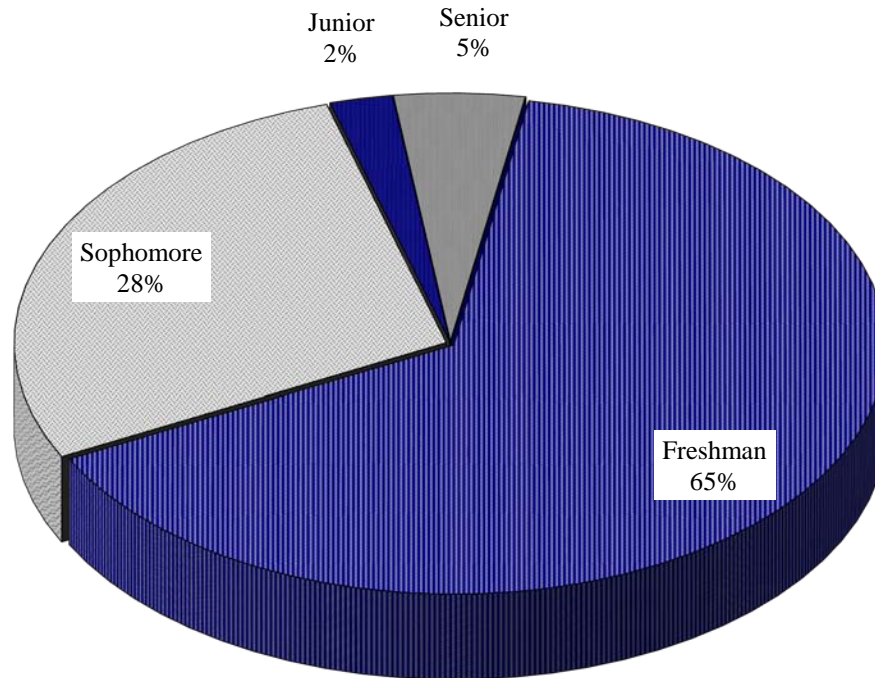

FALL ENROLLMENT BY CLASSIFICATION - SAYRE CAMPUS

	Classification	1999	2000	2001	2002	2003	2004	2005	2006	2007	2008	2009	2010
Headcount	Freshman	301	289	292	273	300	360	303	311	293	300	346	357
	Sophomore	141	141	162	179	197	184	195	198	186	155	149	155
	Junior	14	13	12	13	16	14	21	12	15	16	20	13
	Senior	10	12	11	11	18	20	20	18	13	27	23	27
	Unclassified Undergraduate	9	3	8	4	18	4	8	15	14	1	0	0
	Graduate	1	4	3	3	3	3	2	4	4	0	0	2
	Total	476	462	488	483	552	585	549	558	525	499	538	554
Full-Time Equivalent (FTE)	Freshman	244	223	223	212	225	253	218	200	189	186	224	237
	Sophomore	103	103	118	126	143	125	141	135	114	104	106	105
	Junior	7	6	3	4	6	4	9	4	7	9	8	5
	Senior	4	4	4	3	5	6	7	7	4	9	8	10
	Unclassified Undergraduate	3	1	4	2	4	1	1	2	2	0	0	0
	Graduate	1	2	1	1	2	1	0	1	1	0	0	1
	Total	361	338	353	348	384	390	376	349	317	308	346	358

ENROLLMENT BY GENDER - SAYRE CAMPUS

Classification	Fall 1999	Fall 2000	Fall 2001	Fall 2002	Fall 2003	Fall 2004	Fall 2005	Fall 2006	Fall 2007	Fall 2008	Fall 2009	Fall 2010
Female	68%	69%	70%	72%	72%	75%	73%	71%	73%	71%	68%	70%
Freshman	202	186	192	196	212	265	208	210	204	198	218	243
Sophomore	99	107	126	132	145	142	155	152	141	122	114	111
Junior	8	12	10	9	8	11	14	7	9	11	16	11
Senior	7	9	7	7	13	17	14	12	12	24	17	22
Other	6	6	7	2	19	6	8	14	16	0	0	2
Total Females	322	320	342	346	397	441	399	395	382	355	365	389
Male	32%	31%	30%	28%	28%	25%	27%	29%	27%	29%	32%	30%
Freshman	99	103	100	77	88	95	95	101	89	102	128	114
Sophomore	42	34	36	47	52	42	40	46	45	33	35	44
Junior	6	1	2	4	8	3	7	5	6	5	4	2
Senior	3	3	4	4	5	3	6	6	1	3	6	5
Other	4	1	4	5	2	1	2	5	2	1	0	0
Total Males	154	142	146	137	155	144	150	163	143	144	173	165

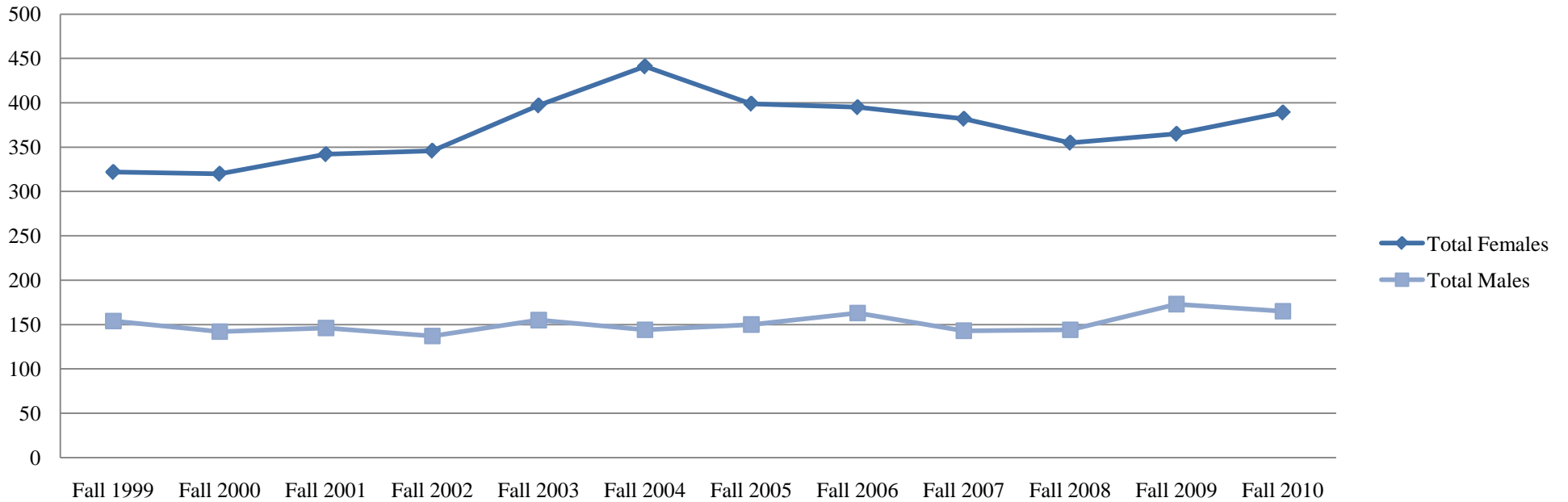

TOTAL MINORITY ENROLLMENT - SAYRE CAMPUS

Fall	Asian		Black		Hispanic		Native American		International		Hawaiian/Pacific		White	
	Number	Percent	Number	Percent	Number	Percent	Number	Percent	Number	Percent	Number	Percent	Number	Percent
1999	7	1.5%	7	1.5%	15	3.2%	16	3.4%	2	0.4%		0.0%	429	90.1%
2000	3	0.6%	8	1.7%	8	1.7%	16	3.5%	0	0.0%		0.0%	427	92.4%
2001	6	1.2%	13	2.7%	18	3.7%	22	4.5%	0	0.0%		0.0%	429	87.9%
2002	2	0.4%	12	2.5%	15	3.1%	38	7.9%	0	0.0%		0.0%	416	86.1%
2003	3	0.5%	12	2.2%	20	3.6%	44	8.0%	0	0.0%		0.0%	473	85.7%
2004	2	0.3%	8	1.4%	27	4.6%	66	11.3%	0	0.0%		0.0%	482	82.4%
2005	2	0.4%	6	1.1%	29	5.3%	25	4.6%	0	0.0%		0.0%	487	88.7%
2006	2	0.4%	8	1.4%	26	4.7%	28	5.0%	1	0.2%	1	0.2%	492	88.2%
2007	5	1.0%	8	1.5%	24	4.6%	27	5.1%	2	0.4%	0	0.0%	459	87.4%
2008	1	0.2%	4	0.8%	25	5.0%	23	4.6%	1	0.2%	1	0.2%	444	89.0%
2009	1	0.2%	8	1.5%	24	4.5%	35	6.5%	0	0.0%	1	0.2%	469	87.2%
2010	2	0.4%	14	2.5%	32	5.8%	34	6.2%	1	0.2%	1	0.2%	468	84.8%

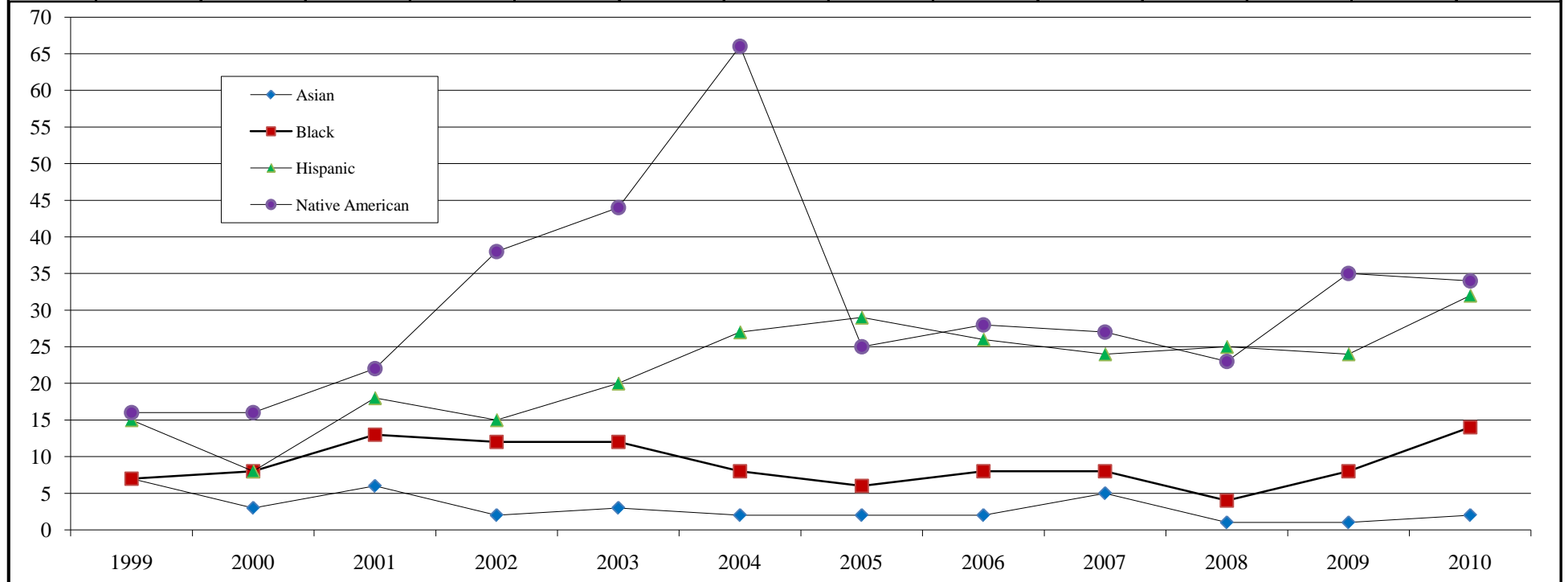

FALL ENROLLMENT BY AGE - SAYRE CAMPUS

Age	Fall 1999	Fall 2000	Fall 2001	Fall 2002	Fall 2003	Fall 2004	Fall 2005	Fall 2006	Fall 2007	Fall 2008	Fall 2009	Fall 2010	Average Number	Percent
17 and below	11	8	10	6	9	15	20	28	43	47	48	47	24	5%
18-20	202	170	172	165	166	149	171	192	165	185	196	175	176	34%
21-23	83	100	106	83	133	130	108	104	101	109	97	111	105	20%
24-26	46	45	55	46	47	76	63	62	55	53	57	61	56	11%
27-29	24	31	26	38	36	41	45	34	36	23	30	45	34	7%
30-39	64	69	65	89	93	99	86	75	72	56	70	72	76	15%
40-49	33	28	40	46	52	53	39	31	28	21	31	32	36	7%
50-59	11	9	13	10	13	19	13	15	10	5	8	11	11	2%
60 and over	2	2	1	0	3	3	4	17	15	0	1	0	4	1%
Total	476	462	488	483	552	585	549	558	525	499	538	554	522	100%

FALL 2010 ENROLLMENT BY AGE

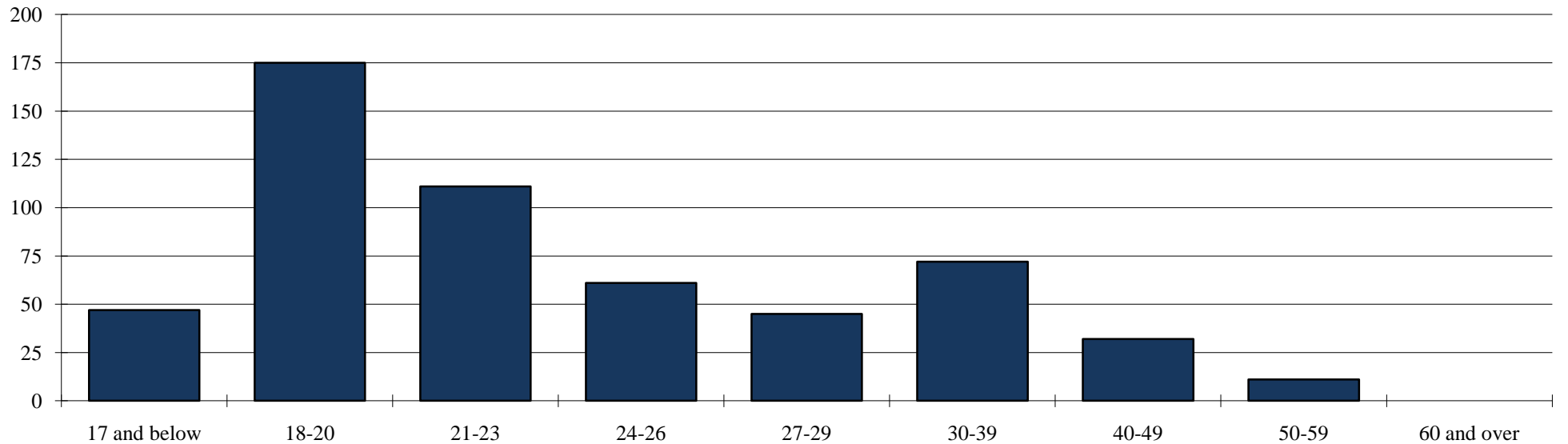

FALL RESIDENT ENROLLMENT BY COUNTY - SAYRE CAMPUS

County	2001	2002	2003	2004	2005	2006	2007	2008	2009	2010	Average	Percent
Alfalfa	1	1	0	0	0	0	10	5	4	0	2	0.4%
Beckham	287	280	318	311	315	297	283	278	279	305	295	57.7%
Blaine	3	4	2	1	5	1	3	1	1	5	3	0.5%
Caddo	14	18	19	52	18	25	25	25	33	28	26	5.0%
Canadian	1	0	1	5	6	10	1	2	2	5	3	0.6%
Cleveland	0	3	1	1	1	1	1	0	3	0	1	0.2%
Comanche	4	27	5	8	2	5	10	4	9	3	8	1.5%
Custer	34	27	33	30	40	37	29	29	31	29	32	6.2%
Dewey	7	2	7	5	1	6	7	9	8	4	6	1.1%
Ellis	4	3	1	3	1	0	0	0	1	1	1	0.3%
Garfield	0	1	1	0	0	1	1	0	2	0	1	0.1%
Grady	4	2	3	6	1	2	4	1	1	1	3	0.5%
Greer	6	4	10	9	10	5	6	5	11	9	8	1.5%
Harmon	0	3	1	0	2	3	1	2	2	2	2	0.3%
Harper	0	0	1	0	2	8	0	0	0	0	1	0.2%
Jackson	0	0	2	2	8	3	2	1	1	2	2	0.4%
Kiowa	4	5	11	4	10	7	7	16	9	4	8	1.5%
Major	0	1	2	2	2	2	3	1	0	5	2	0.4%
Oklahoma	0	2	2	2	6	5	7	3	6	4	4	0.7%
Roger Mills	37	23	32	42	30	30	20	24	33	45	32	6.2%
Stephens	1	1	2	0	1	0	2	1	1	2	1	0.2%
Texas	0	2	2	4	3	3	2	1	2	1	2	0.4%
Tillman	0	0	1	2	3	1	1	1	1	1	1	0.2%
Tulsa	0	0	0	0	4	1	1	2	0	2	1	0.2%
Washita	54	48	49	65	55	78	65	56	59	50	58	11.3%
Woodward	2	5	3	4	4	1	7	6	4	2	4	0.7%
Total In-State	465	466	517	563	536	537	505	483	517	530	512	100.0%

This chart only includes counties that average at least one student during this ten year period.

Note: Shading represents counties that have an average of 30 or more students.

FALL 2010 ENROLLMENT BY COUNTY

SAYRE CAMPUS

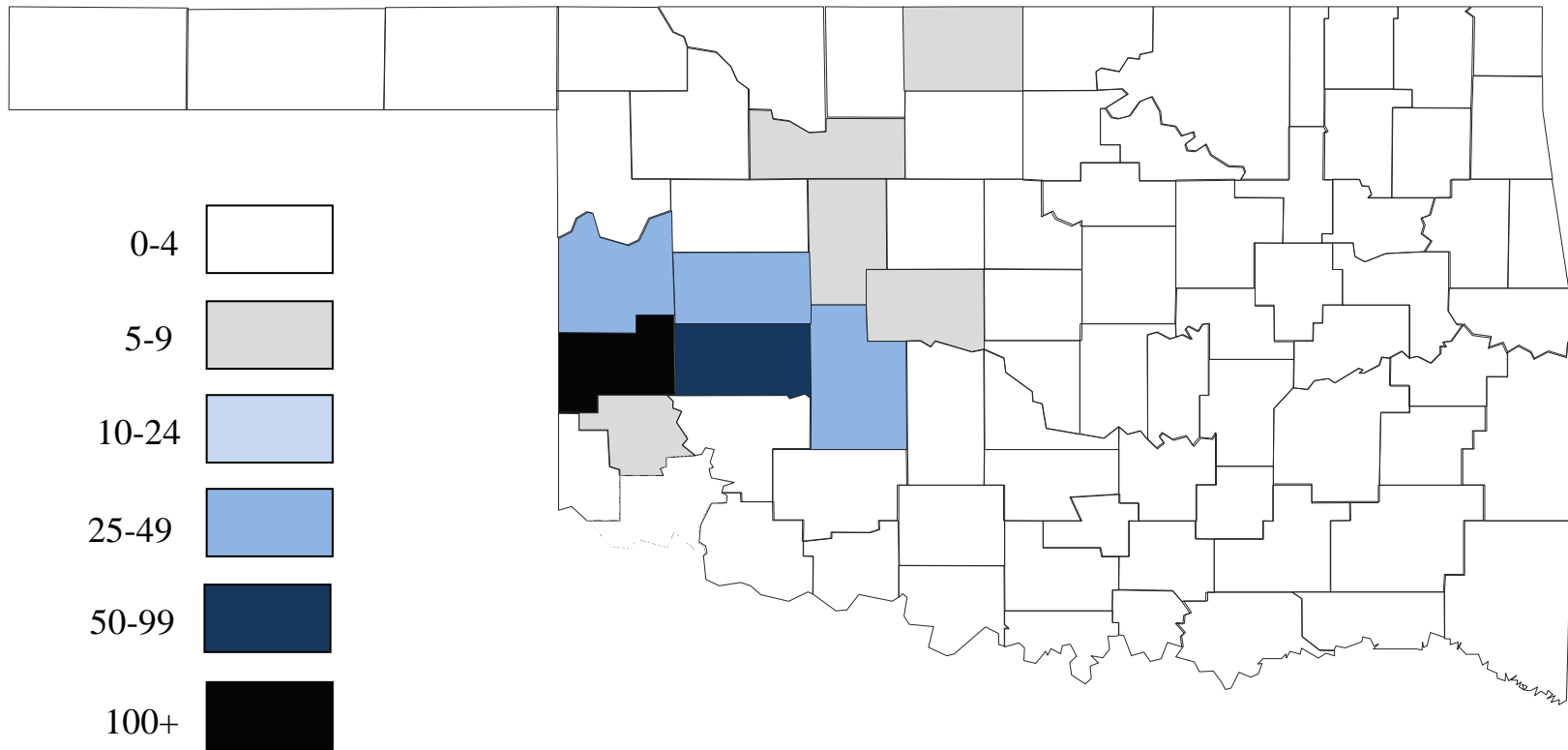

Sayre campus is located in Beckham county

FRESHMAN ACT COMPOSITE SCORES - SAYRE CAMPUS

Composite Score	Fall 2004		Fall 2005		Fall 2006		Fall 2007		Fall 2008		Fall 2009		Fall 2010	
	#	%	#	%	#	%	#	%	#	%	#	%	#	%
0-12	1	1%	2	2%	1	1%	2	2%	0	0%	2	2%	4	4%
13-14	7	7%	9	8%	6	8%	6	7%	4	4%	6	6%	5	5%
15-16	16	17%	8	7%	7	9%	10	12%	17	18%	14	13%	15	15%
17-18	20	21%	29	25%	17	22%	15	18%	18	19%	20	19%	7	7%
19-20	8	8%	15	13%	16	20%	13	16%	15	15%	14	13%	16	16%
21-22	9	9%	6	5%	7	9%	8	10%	13	13%	8	8%	9	9%
23-24	6	6%	6	5%	4	5%	3	4%	3	3%	3	3%	3	3%
25-26	3	3%	4	3%	2	3%	4	5%	1	1%	1	1%	0	0%
27-28	0	0%	0	0%	0	0%	1	1%	4	4%	1	1%	1	1%
>28	0	0%	0	0%	0	0%	0	0%	0	0%	0	0%	0	0%
Unknown	25	26%	36	31%	19	24%	21	25%	22	23%	35	34%	38	39%
<i>Total Freshmen</i>	95	100%	115	100%	79	100%	83	100%	97	100%	104	100%	98	100%
<i>Average Composite ACT</i>	<i>18.2</i>		<i>18.2</i>		<i>18.5</i>		<i>18.5</i>		<i>18.8</i>		<i>18.0</i>		<i>17.9</i>	

DISTRIBUTION OF FALL 2010 FRESHMAN ACT COMPOSITE SCORES

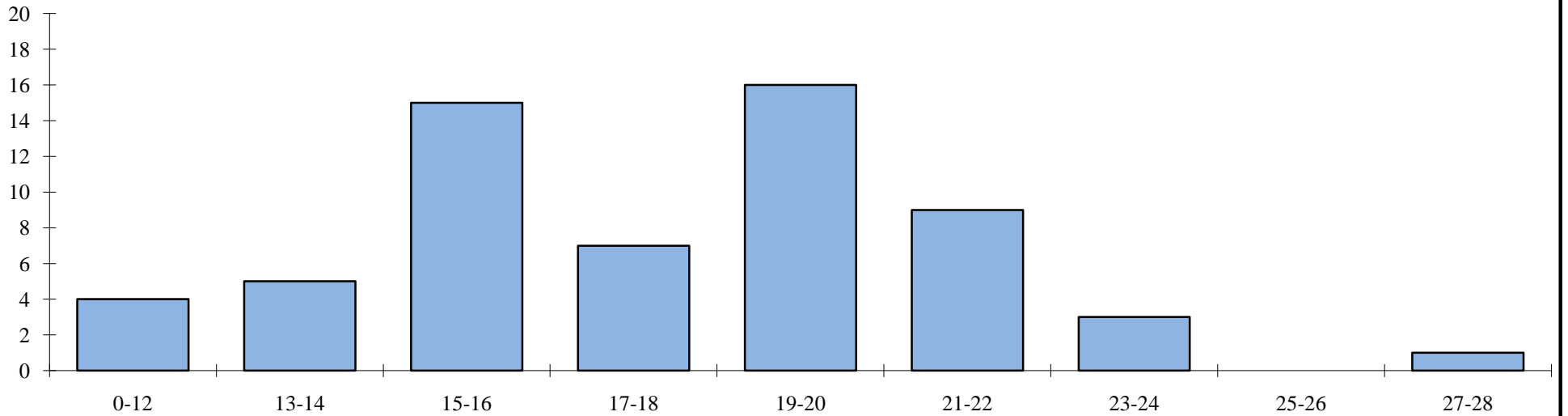

FALL ENROLLMENT BY MAJOR - SAYRE CAMPUS

Major	1999	2000	2001	2002	2003	2004	2005	2006	2007	2008	2009	2010
General Studies	265	260	253	219	231	262	222	247	248	238	257	282
Pre-Nursing	29	22	29	38	48	63	42	44	46	35	37	47
Radiologic Technologies	33	38	33	40	57	51	58	57	52	42	49	35
Medical Technologist	2	2	0	1								
Medical Lab Technician	15	10	22	23	22	25	27	23	18	26	24	24
General Business	25	27	33	35	36	38	53	50	41	37	34	29
Physical Therapist Assistant	16	13	18	20	24	22	21	22	22	20	23	20
Technology - Electronics/Electromechanical	5	9	11	6	3							
Occupational Therapy Assistant	4	5	7	12	19	17	17	15	18	18	14	16
Criminal Justice	15	9	9	6	19	15	11	12	12	13	15	14
Computer Science	9	13	16	13	14	22	11	7	12	10	11	12
Computer Information Systems	12	6	7	8	1							
Childhood Development				2	3	5	4	3	1	1		
Miscellaneous Weatherford Majors	45	47	50	60	74	64	82	78	55	59	74	75
Unknown	1	1	0	0	1	1	1					
Total	476	462	488	483	552	585	549	558	525	499	538	554

DEGREES GRANTED BY MAJOR - SAYRE CAMPUS

Major	97-98	98-99	99-00	00-01	01-02	02-03	03-04	04-05	05-06	06-07	07-08	08-09	09-10
General Studies - A.S.	41	59	42	37	38	48	49	37	38	49	31	50	25
Pre-Nursing - A.S.	5	3	1	2	0	1	4	2	1	2	1	3	2
Radiologic Technologies - A.A.S.	7	14	12	7	14	9	12	14	11	16	11	12	14
Medical Lab Technologies - Cert.*	1	1											
Medical Lab Technician - A.A.S.	5	7	4	2	1	6	3	8	6	7	4	6	3
General Business - A.S.	7	7	7	12	14	11	12	10	21	17	20	12	6
Physical Therapist Asst. - A.A.S.	14	15	14	9	5	11	10	11	10	12	12	12	10
Technology - A.A.S.	6	1	2	0	0	1	1	1					
Occupational Therapy Asst. - A.A.S.	7	11	13	5	5	0	11	12	12	12	13	13	16
Criminal Justice - A.A.S	2	1	1	0	1	4	3	2			2		
Criminal Justice - A.S.	1	2	0	0	1	0	1	2	2	6	2		2
Computer Science - A.S.	1	7	6	3	4	4	1	4	6	3	5	2	3
Computer Information Systems - A.A.S.			2	1	2	3	2						
Total	97	128	104	78	85	98	109	103	107	124	101	110	81

Note: Academic year totals include the preceding summer semester.