



# Lagophthalmos and Frozen Globe as the Initial Presentation of Invasive Breast Carcinoma

Ibrahim Bulent Buttanri <sup>1</sup>, Muslime Akbaba <sup>2</sup>, Didem Serin <sup>1</sup>, Safak Karslioglu <sup>2</sup>, Seyhmus Ari <sup>3</sup>, Selvinaz Ozkara<sup>4</sup>

<sup>1</sup> Haydarpaşa Numune Education and Research Hospital, Eye Clinic, Istanbul, Turkey

<sup>2</sup> Istanbul Okuloplasti, Oculoplastic Surgery and Ocular Oncology Center, Istanbul, Turkey

<sup>3</sup> Dicle University, Faculty of Medicine, Department of ophthalmology, Diyarbakir, Turkey

<sup>4</sup> Haydarpaşa Numune Education and Research Hospital, Pathology Clinic, Istanbul, Turkey

## ABSTRACT

A 75-year-old woman presented with six months history of progressing lagophthalmos and immobility of the left eye. Magnetic resonance imaging (MRI) of the orbit demonstrated infiltration of orbital fat and the extra-ocular muscles. We performed transverse blepharotomy of the left eyelid to correct lagophthalmos; and during surgery, we took a biopsy sample from levator muscle and orbital fat. After the operation, the patient was able to close her eyelids, and epithelial problems were resolved. Biopsy revealed fibro-vascular, muscle and fat tissue infiltrated with minimally differentiated carcinoma cells. Breast examination revealed a nodule in the left breast. Biopsy of the mass confirmed the diagnosis of invasive breast carcinoma. Orbital manifestation of metastases, such as diplopia, lagophthalmos or pain may reduce life quality of the patients and must be evaluated on a multidisciplinary basis.

## KEY WORDS

Lagophthalmos; Frozen Globe; Invasive Breast Carcinoma

©2014, Med Hypothesis Discov Innov Ophthalmol.

This is an open-access article distributed under the terms of the Creative Commons Attribution NonCommercial 3.0 License (CC BY-NC 3.0), which allows users to read, copy, distribute and make derivative works for non-commercial purposes from the material, as long as the author of the original work is cited properly.

## Correspondence to:

Dr. Ibrahim Bulent Buttanri, MD, Ophthalmologist, Haydarpaşa Eğitim ve Araştırma Hastanesi Tıbbiye Caddesi No:40 Uskudar/Istanbul, Turkey; Tel: +9005055792566, Fax: 902163377877, E-Mail: bulent\_but@yahoo.com

## INTRODUCTION

One of the most common cancers to metastasize to the orbit is breast carcinoma (1). Orbital findings generally present three to six years after the diagnosis of a breast carcinoma and orbital metastases as the initial presentations are rare (2-4). This study reports a patient in which lagophthalmos and frozen globe were the initial

presentation of breast carcinoma. We performed transverse blepharotomy to correct lagophthalmos, and biopsy to establish the diagnosis.

## CASE PRESENTATION

A 75-year-old woman presented with six-month history of worsening lagophthalmos (Fig. 1A) and immobility of



the left eye (Fig. 1B, 1C, 1D, 1E). In another center, she had undergone steroid treatment with the presumptive diagnosis of 'idiopathic orbital inflammatory syndrome' one month before, but her complaints had not resolved. On examination, her best-corrected visual acuity was 20/400. She had epitheliopathy secondary to lagophthalmos. Magnetic resonance imaging (MRI) of the orbit demonstrated infiltration of orbital fat and the extra-ocular muscles (Fig. 2).

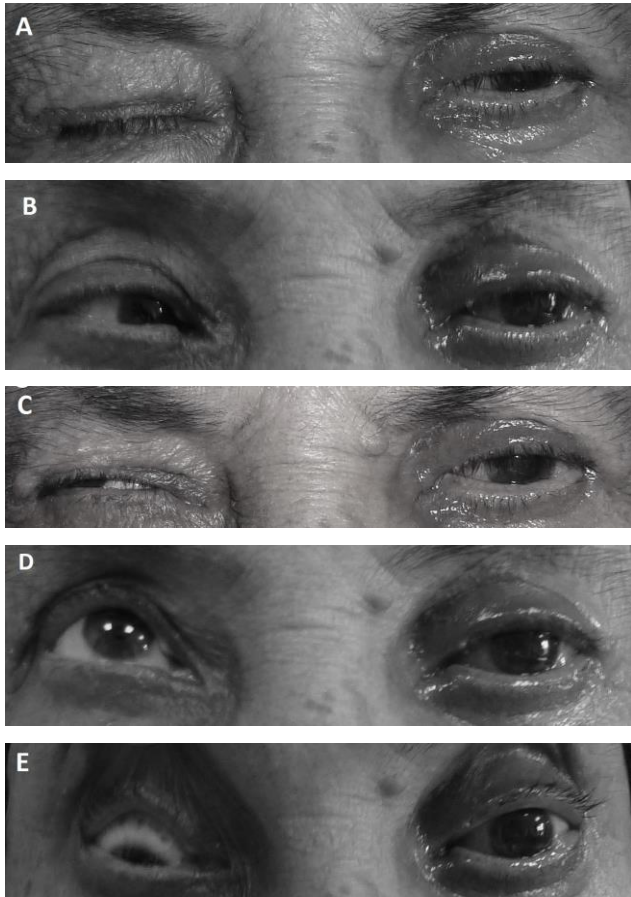

Figure 1. A) The patient presented with lagophthalmos and frozen globe, B) Left gaze, C) Right gaze, D) Upgaze, E) Downgaze

We performed transverse blepharotomy of the left eyelid to correct lagophthalmos and during surgery, we performed a biopsy from levator muscle and orbital fat. After the operation, the patient was able to close her eyelids, and epitheliopathy was solved (Fig. 3). Biopsy revealed muscle and fat tissue infiltrated with minimally differentiated carcinoma cells (Fig. 4A-4B). Immunohistochemistry of tumor cells demonstrated

staining with estrogen, progesterone, and cytokeratin-7 antibodies (Fig. 4C). The patient was referred to an oncology clinic. Breast examination revealed a nodule in the left breast. Biopsy of the mass confirmed the diagnosis of invasive breast carcinoma.



Figure 2. Magnetic Resonance Imaging of the Orbit Demonstrated Infiltration of Orbital Fat and the Extra-Ocular Muscles

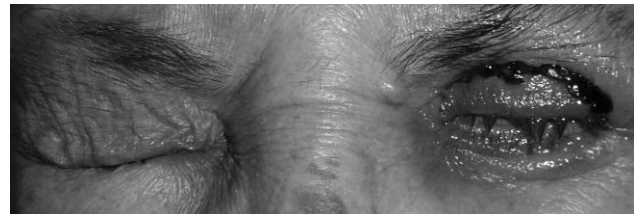
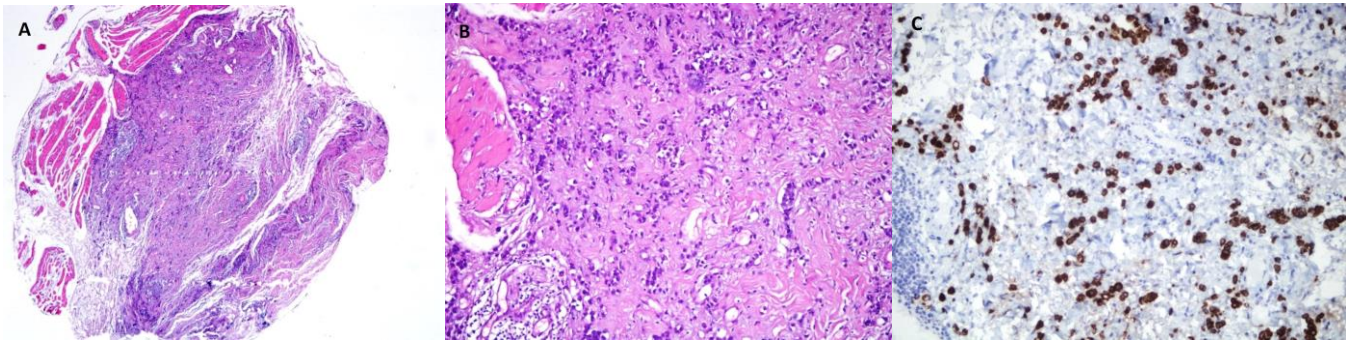

Figure 3. After the Operation, the Patient was Able to Close Her Eyelids and Epithelial Problems were Resolved

DISCUSSION

Orbital metastases may manifest with a palpable mass, proptosis, displacement of the globe, pain, chemosis, inflammation, or eyelid swelling (5) and the patient can be misdiagnosed as idiopathic orbital inflammatory syndrome (6). In patients with orbital inflammation refractory to steroids, biopsy should be considered to make histopathological diagnosis (7). Breast cancer metastases have a tendency to infiltrate the extraocular muscles and the surrounding fat tissue and may cause a motility deficit (8). The lagophthalmos in this patient was due to infiltration of the levator muscle and the other eyelid structures which resulted in restriction and immobility of the upper eyelid. Lagophthalmos has not been reported as the presenting symptom of breast carcinoma before and up to our knowledge, this is the first report.



**Figure 4.** A) Diffuse infiltration of muscle and fat (H&Ex40), B) Infiltrative cells have large cytoplasm and big hyperchromatic nucleus (H&Ex200), C) Immunohistochemical stain with cytokeratin -7 ANTIBODIES shows uniform strong staining of tumor cells (IHKx200)

Ocular metastases can be treated with systemic chemotherapy and hormonal therapy with or without orbital radiation (9). Extensive ocular surgery is not curative and may cause ocular morbidity, therefore not recommended in patients with metastases (9). In our patient, the effect of transverse blepharotomy may not be permanent because of the progressive nature of the disease.

The mean survival time of the patients with orbital metastases is reported to be between 18 and 22 months (3). Orbital complications of metastases such as diplopia, lagophthalmos or pain may reduce life quality of the patients and must be evaluated on a multidisciplinary basis.

#### DISCLOSURE

Conflicts of Interest: None declared.

#### REFERENCES

1. Font RL, Ferry AP. Carcinoma metastatic to the eye and orbit. III. A Clinicopathologic study of 28 Cases Metastatic to the Orbit. *Cancer*. 1976 Sep;38(3):1326-35. PMID: 953971
2. Goldberg RA, Rootman J, Cline RA. Tumors metastatic to the orbit: a changing picture. *Surv Ophthalmol*. 1990 Jul-Aug;35(1):1-24. PMID: 2204127
3. Valenzuela AA, Archibald CW, Fleming B, Ong L, O'Donnell B, Crompton J J, Selva D, McNab AA, Sullivan TJ. Orbital metastasis: clinical features, management and outcome. *Orbit*. 2009;28(2-3):153-9. PMID: 19839900

4. Kim HJ, Wojno TH, Grossniklaus H. Atypical Bilateral Orbital Metastases of Lobular Breast Carcinoma. *Ophthal Plast Reconstr Surg*. 2012 Nov-Dec;28(6):e142-3. PMID: 22617639
5. Ahmad SM, Esmali B. Metastatic tumors of the orbit and ocular adnexia. *Curr Opin Ophthalmol*. 2007 Sep;18(5):405-13. PMID: 17700235
6. Reeves D, Levine MR, Lash R. Nonpalpable breast carcinoma presenting as orbital infiltration: case presentation and literature review. *Ophthal Plast Reconstr Surg*. 2002 Jan;18(1):84-8. PMID: 11910331
7. Tomizawa Y, Ocque R, Ohori NP. Orbital metastasis as the initial presentation of invasive lobular carcinoma of breast. *Intern Med*. 2012;51(12):1635-8. PMID: 22728506
8. Eckardt AM, Rana M, Essing H, Gellrich N. Orbital metastases as the first sign of metastatic spread in breast cancer: Case report and review of the literature. *Head Neck Oncol*. 2011 Aug 22;3:37. PMID: 21859452
9. Shields JA1, Shields CL, Brotman HK, Carvalho C, Perez N, Eagle RC Jr. Cancer metastatic to the orbit: the 2000 Robert M. Curts Lecture. *Ophthal Plast Reconstr Surg*. 2001 Sep;17(5):346-54. PMID: 11642491