ISSN:

Print - 2277 - 0593

Online - 2315 - 7461

© FUNAAB 2018

**Journal of Natural
Science, Engineering
and Technology**

A FRAMEWORK FOR ONTOLOGY- BASED DIABETES DIAGNOSIS USING BAYELSIAN OPTIMIZATION TECHNIQUE

*¹F.M. OKIKIOLA, ²O. S. ADEWALE, ³A.M MUSTAPHA, ¹A. M. IKOTUN AND
¹O.L LAWAL

¹Department of Computer Technology, Yaba College of Technology, Lagos.

²Department of Computer Science, Federal University of Technology, Akure, Ondo State.

³Department of Computer Science, Federal University of Agriculture, Abeokuta, Nigeria

***Corresponding Author:**sade.mercy@yahoo.com Tel: +234

ABSTRACT

Diabetes Management System (DMS) is a computer-based system which aid physicians in properly diagnosing diabetes mellitus disease in patients. The DMS is essential in making individuals who have diabetes aware of their state and type. Existing approaches employed have not been efficient in considering all the diabetes type as well as making full prescription to diabetes patients. In this paper, a framework for an improved Ontology-based Diabetes Management System with a Bayesian optimization technique is presented. This helped in managing the diagnosis of diabetes and the prescription of treatment and drug to patients using the ontology knowledge management. The framework was implemented using Java programming language on Netbeans IDE, Protégé 4.2 and mysql. An extract of the ontology graph and acyclic probability graph was shown. The result showed that the nature of Bayesian network which has to do with statistical calculations based on equations, functions and sample frequencies led to more precise and reliable outcome.

Keywords: Diabetes, Ontology, Bayesian Classifiers, Knowledge Management, Diagnosis Management.

INTRODUCTION

One of the most chronic and serious disease in the present generation is diabetes (El-Sappagh¹ and Elmogy, 2016). It is gotten from the American Diabetes Association (ADA), it significantly creates so much economic burden on every country in the world today. It has taken so much of health budget of nations (International Diabetes Federation). It is projected that in decades of years from now, this amount spent would exceed 500 billion of dollars. Over 300 million people all over the world are

estimated to be affected with diabetes which could double in 12 years from now (Roche and Wang, 2014). World Health Organization projects that the seventh leading disease that will lead to mortality in decade is diabetes (<http://www.who.int/en/>). There is a very high rate of increasing number around the world having this disease (Hempo *et al.* 2015). About 80% from underdeveloped and developing countries. Many more have this disease without knowing because of the minimal physical effect it is currently having on them. Diabetes is generally of three types

(Type I, type II and genital diabetes) but mostly only categorized into the first two. Type 1 diabetes account for 5-10 out of 100 people who have diabetes. The insulin in the body's gets destroyed by human immune system, which could lead to an eventual elimination of its production from the body. Cells would no longer to produce sugar which is required to produce energy (Web MD). Type 2 diabetes develops at any age but becomes apparent at adulthood which accounts for clear majority of people between 90 to 95 out of 100 people. This occurs when the body starts misusing insulin (Web MD).

The diabetes patients usually risk complications of diabetes such as foot complication, kidney disease, high blood pressure, stroke, etc. The ability to detect early and correctly treat diabetes can aid the decrease of the risk of developing complications. Therefore, diabetes should not be understated but taken seriously. According to Chen et al. (2010), diabetes currently has no cure but could be controlled through drug, management of diet, body exercise and a number of other methods that are helpful. This needs to be crucially attended to as there exist a psychological effect on patient which could also generate lot of cost in terms of care to the family and nation at large (Department of Health). A good diabetes care therefore may lead to a normal and vital life and cause a reduced medical cost (Chen et al., 2010).

Knowledge can be divided into two forms: Semi-structured and non-structured knowledge. Promoting the acquisition of knowledge, creation of knowledge and knowledge sharing is needful in the management of diabetes. As regards this, using an ontology approach can fulfill a vital role

in knowledge management. This approach has to do with single or multiple related objects comprising of basic vocabulary items and relationships in a particular area. Employing ontological approach has immense advantages in the medical domain such as theoretical and practical development of cost-effective automation (Liaw et al., 2013), ability to help test and refine relationship existing between disease and supporting clinical findings (Haug et al., 2013) and the ability to share and reuse knowledge easily which will be helpful in this research work.

Although, a great number of health-focused organizations that publish documents relating to detecting and self-care recommendation methods for diabetes patient through ontology or semantic web rule, yet the following problems exist; a number of past research works have been centered on the recommending food, exercise activities which makes the control of the disease really slow (Hempo et al., 2015; Ahmed et al., 2014). The manual power currently employed results in differences in care quality and consumption of lot of man power (Chen et al., 2010). More of research work have been centered on diabetes type II and type I exempting the genital diabetes (Vasant et al., 2015; Zhang et al., 2015; Chalortham et al., 2009). In this paper, a conceptual framework which employs ontology for the management of diabetes diagnosis that will aid the reusability of knowledge in the diagnosis and prescription phase is presented. This will also be considering the three-major diabetes type in it diagnosis approach.

The remaining part of the paper is structured into four sections: the review of researches relating to the research work is done in Section II; the explicit explanation framework and methodology were presented in Section

III. Section IV shows the implementation, states the results and discusses the outcomes of the research. Section V gives a conclusion and gives the possibility for future researches that could be conducted.

RELATED WORK

A number of research works related to this work exist in the management of diabetes diagnosis in the provision of medical data privacy, diagnosis, treatment and prevention in literature.

A progressive and full fuzzy and ontology centered case based reasoning framework for managing and utilizing inaccurate knowledge was proposed by El Sappagh et al. (2014). This framework was implemented for addressing the problem of diabetes diagnosis considering the situation of 60 real cases from the electronic health record of the Mansoura University Hospitals, Mansoura, Egypt. The accuracy of the system was gotten to be 97.67% which was really high to show the performance level of the system. Vasant et al., (2015) presented a method of generating ontology through the reviewing and text mining of expert and the resultant ontology of disease-phenotype association through the use of terminologies from mouse and human phenotype ontologies. They considered only type 2 diabetes (T2D). Through their process, a rapid and pragmatic method for information extraction was presented. The text mining approach was considered a very beneficial tool to create ontologies. This proposition had some level of success in its performance with disease-phenotype association in different disease areas. The modifying of input vocabularies for improving recalls was not a consideration in the method. It was discovered from the research that type-2 diabetes phenotype did not have a clear representa-

tion in the implementation. Meysam et al. (2016) developed a model that considered the use of neural network for improving hoe diabetes is being predicted through the use of data relating to clinical and lifestyle characteristics. Memetic algorithms were employed for updating weights and improving the model's prediction accuracy. The evaluation of the model gave an output with sensitivity (96.2), specificity (95.3), positive predictive value(93.8), negative predictive value (92.4), and ROC (0.958). This gave a foundation to the design of a decision support system to manage and plan the risk of having diabetes as individuals.

Nasib and Pooja (2016) proposed a novel hybrid model for diabetic prediction by using data mining techniques. The main objective of this study is to improve the accuracy rate by significantly reducing the size of the data under analysis at every stage. The PIMA Female Diabetic dataset, extracted from UCI repository were used using HMM and Fuzzy Improved Neural Network. The proposed hybrid model achieved 92% of overall accuracy. The Fuzzy Improved Neural Networks were used for predicting the diabetes disease over the data. The result analysis proved that the prediction accuracy is poor (Naïve Bayes: 76.30%, Neural Networks: 75.13, Support Vector Machine: 77.47, K-Nearest neighbor: 69.79, Decision Tree (J48): 74.21), when the classifiers are implemented separately but when these are amalgamated with each other, produces better results. The proposed model can be applied on gender independent dataset. Further, the accuracy rate of the model can be improved by replacing the missing values of the dataset with the most appropriate value. Thiyagarajan (2016) proposed an effective machine learning algorithm for the classification of type DM patients. This machine learning algorithm used

for classification will find the optimal hyper-plane which divides the various classes. By using this machine learning algorithm, the classification accuracy is achieved for classifying the diabetes patients.

Fredrik (2012) investigated simpler linear and combined models of glucose dynamics for short-period prediction, which was developed between the European Union FP7 DIAdvisor project. The models considered are useful in a decision support system, for prompting users about future low and high glucose levels as well as recommend actions that should be taken during their implementation in a control framework. The evaluation of these models was done using 47 patient data records from the first DIAdvisor trial. In Mukesh et al., (2015), a classifier based on Bayesian theorem was proposed for the prediction of a likely diabetes occurrence in a person. The authors made use of a dataset gotten from a hospital, inclusive of both individuals with or without the diseases, after which they were classified. The authors intend with the study to diagnose diabetes by discovering using a decision tree model. The authors found out that a proper prediction model required the gathering of more data for increasing its accuracy. This would be possible through the collection of diabetes datasets from different sources, with the possibility to generate a model from each of the dataset. Mythili (2012) considered a set of sixteen factors and identified the most dominant through the use of regression analysis to diagnose diabetes for achieving better accuracy. The parameters relating to these factors were gotten from the most recognized parameters often employed to predict diabetes through the ap-

plication of two sets of mathematical models i.e. linear regression and nonlinear regression for the datasets that were given. The level of accuracy for predicting early diabetes disease was improved through the research, hence, helping the patients take timely precaution.

RESEARCH METHODOLOGY

This research work proposes a method that will be using ontology as its knowledge base in the diagnosis and prescription of medication for the diabetes mellitus. This system will be addressing this management in view of the three major diabetes types. From Figure 1 the following modules are present which will explain the workability of the system: Patients Information/Symptoms Entry, Diagnosis module, Diabetes Care Ontology Module, and Knowledge Engineering.

Patients Information/Symptoms Entry

This phase is a graphical user interaction platform that enables the clinical agent to input the information about the patients as well as check symptoms that will be used to diagnose the diabetes type of each patient. Here, the patient's details such as the name, age category, blood group, date and time of consultation will be inputted to keep record of each patient. This will be built with the use of Java Programming language. An access control platform will also be inculcated into the system to restrict the access of individuals that can utilize the system. This is necessary to ensure that unqualified physician is not granted access to the system. The information of the patient as well as the physician utilizing the system at that time will be sent to the patient database as seen in Figure 1.

Algorithm of the Access Control of the System

INPUT: Username U(i), Password P(i)

OUTPUT: Access Right (Allow, Deny)

PROCESS:

- 1: Start
- 2: Input U(i)
- 3: Input P(i)
- 4: if U(i) is present in patient_database
- 5: if U(i)_row has P(i)
- 6: Return Allow
- 7: end if
- 8: else
- 9: Return Deny
- 10: end else
- 11: end if
- 12: else
- 13: Return Deny
- 14: end else
- 15: End process

Algorithm of the Diagnosis Module Operation

INPUT: Symptoms Indicator, A(i) (Yes, No)

OUTPUT: Symptoms deduced S(i)

PROCESS:

- 1: Start
- 2: set yes_count = 0
- 3: for i = 1 to N of all likely symptoms
- 4: if (S(i) exist)
- 5: A(i) = Yes
- 6: yes_count = yes_count + 1
- 7: end if
- 8: else
- 9: A(i) = No
- 10: end else
- 11: end for
- 12: for j = 1 to yes_count
- 13: Return S(j)
- 14: End for
- 15: End process

Diagnosis Module

This module collects the diagnosis information required (symptoms), and send it to the ontology module to check for the diabetes type that matches them. This will enable the system to return the diabetes type de-

duced and the connecting prescription/recommendation for each patient. This module will enable the efficient diagnosis for the three-major diabetes type which one or two have not been addressed in existing research works.

Algorithm for Ontology Storage Operation

INPUT: Symptoms $S(i)$, Ontology Class $O(j)$

OUTPUT: S , Storage

PROCESS:

- 1: Start
- 2: for $i = 1$ to n of all symptoms
- 3: check $S(i)$ necessary
- 4: input $O(i)$
- 5: if $O(i)$ exist
- 6: map $S(i)$ to $O(i)$
- 7: Input prescription to prescription class
- 8: End if
- 9: else
- 10: return exemption message
- 11: End else
- 12: Store $S(i)$ to $O(i)$ to ontology DB
- 13: End for
- 14: End process

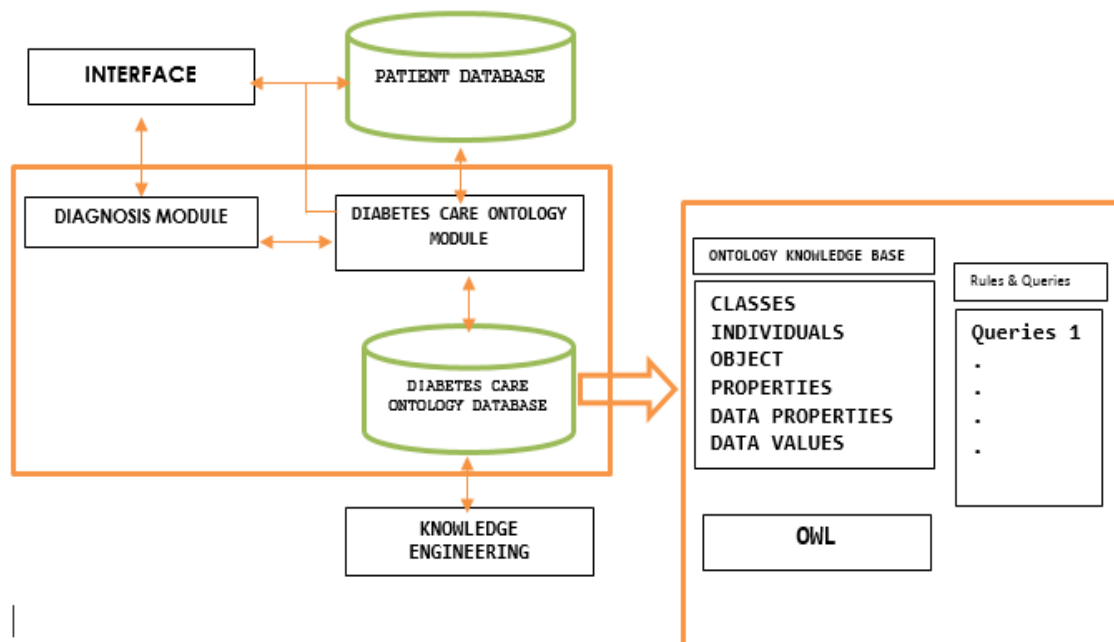

Figure 1: Structure for the Proposed Framework

Diabetes Care Ontology Module

The diabetes care ontology module is the platform that enables user to store into and query information from the ontology database. The storage of these attributes into

classes (type1_symptoms, typ2_symptoms, genital_symptoms) shows a representation of how the diagnosis class is in the database. The prescription class shows what drug and activities are recommended for each diabetes

type. This module also allows for the update of the new diagnosis and prescription information into the ontology library. An extract of the ontology graph of the framework is shown in Figure 2.

Knowledge Engineering

This module of the work will be addressing the reasoning and rule aspect of the system. This will help avoid going through a fresh process of re-diagnosing diseases by tracing again through the connection of each classes. This will keep record of previous diagnosis, treatment and recommendation

which could be needed for reference.

Bayesian Optimization Technique: Mathematical Method

Due to the need of providing an optimized diagnosis result, an optimization technique is required. The technique considered in this research is the Bayesian classification which is based on the Baye's Theorem. Bayesian classifiers are based on statistical theorems which has the ability of predicting class membership probabilities, for example, the probability of a particular tuple belonging to a class.

Algorithm for Ontology Query Operation

INPUT: Symptoms (S(i))

OUTPUT: DBT {Type1, Type2, Genital}, Prescription P, Recommendation R

PROCESS:

- 1: Start
- 2: for $i = 1$ to n of all symptoms
- 3: check $S(i)$ in ontology DB
- 4: if $S(i)$ present in diagnosis_class
- 5: check all diagnosis_class where $S(i)$ is present
- 6: Repeat step 3 to 5
- 7: for $l = 2$ to n of all symptoms
- 8: check $S(j)$ present in all diagnosis_class
- 9: if $S(i)$ and $S(j)$ are present
- 10: Return DBT
- 11: end if
- 12: End for
- 13: Return P, R
- 14: End if
- 15: End for
- 16: End process

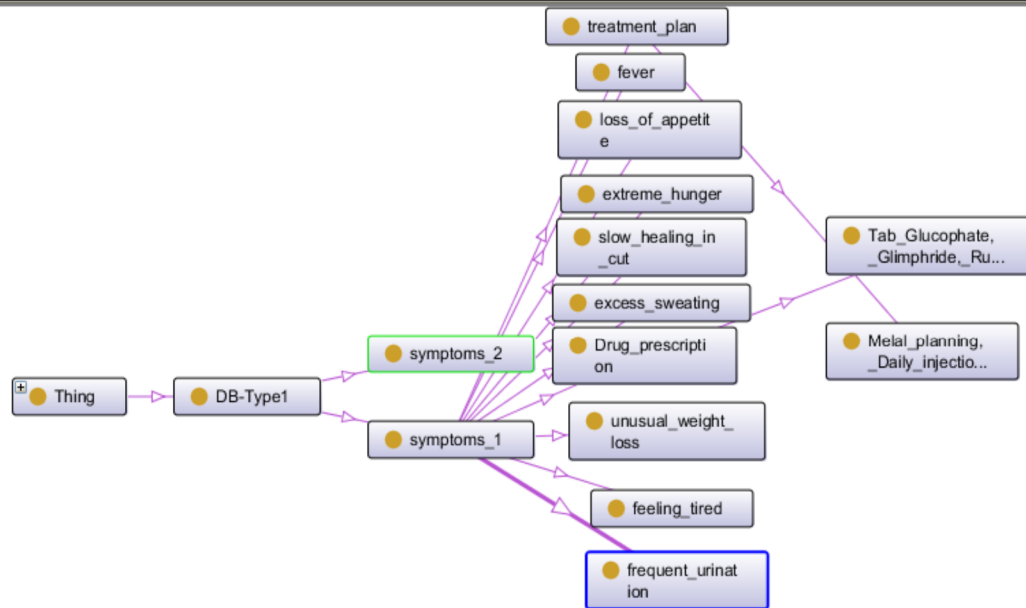

Figure 2: Extract of the proposed framework ontology graph

Baye's Theorem

Baye's Theorem is of two probability types which are posterior probability $[P(H/X)]$, prior probability $[P(H)]$ where, X is data tuple and H is some hypothesis. According to Baye's Theorem,

$$P(H/X) = P(X/H)P(H) / P(X) \quad (1)$$

Bayesian Network

Bayesian Network specifies the collective conditional probability distributions. Bayesian Networks and Probabilistic Network are known as belief network. It gives permission for class conditional independencies to be defined between subsets of variables. It gives the provision of a visual model of causal relationship with which it can be possible to learn. The Bayesian network that is trained is made use of in classifying also. This definition is done through the use of two major components: a directed acyclic graph and a set of conditional probability tables

Directed Acyclic Graph

The different nodes in directed acyclic graph bear a representation of a random variable. These variables could be either discrete or continuous. They likely have the ability of corresponding to the real attribute given. A directed acyclic graph for six Boolean variables of my own perception is shown in Figure 3. The arc in the diagram allows representation of causal knowledge. For example, diabetes mellitus can be caused as a result of a person's family background of diabetes mellitus, also, if that individual is not addicted to sugar. It is worth noting that the variable Positive XRay does not depend on the

background of hereditary diabetes or addiction to sugar, if it happens that we become aware of the patient having diabetes mellitus.

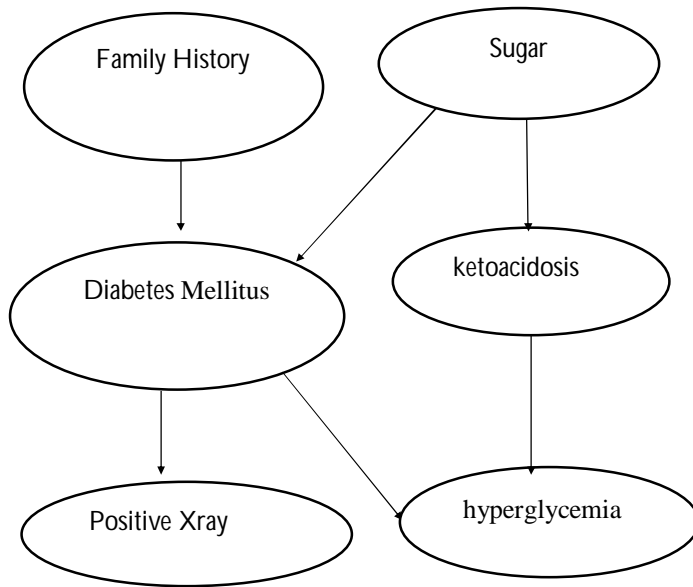

Figure 3: Directed acyclic graph for six Boolean variables

Set of Conditional probability table representation:

In Table 1, the conditional probability table for Diabetes Mellitus (DM) variable values

is shown with each likely combination of its parent nodes, Family History (FH) and Sugar (S).

Table 1: Set of conditional probability table for the values of DM variables

	FH,S	FH,-S	-FH,S	-FH,-S
DM	0.9	0.5	0.4	0.1
-DM	0.25	0.51	0.15	0.35

IMPLEMENTATION AND RESULTS

The Bayesian networks are good displays for the control of uncertainty. A Bayesian network is a directed no circle graph the vertexes of which are accidental variables and each vertex is a conditional distribution

based on parent. According to Fig 2, after training the patient dataset, marginal probabilities of symptoms P (si) and disease P(dj) and conditional probabilities of symptoms on all diseases P(si/dj) are calculated by counting frequencies in the data. Given a set

of symptoms ($S=\{s_i\}$) for a patient, the calculated as:
 posterior probability for each diagnosis is

$$pr(e|h) = \frac{pr(e|h)pr(h)}{pr(e|h)pr(h) + pr(e|\neg h)pr(\neg h)} \quad (2)$$

Using Formula above, we can think of an idea for designing the structure of Bayesian network. This formula determines the meaning of a Bayesian network. This value is then divided by the diagnosis and multiplied by 100 to determine the percentage error. Where r is the total number of disease (h) is the disease diagnosis and P(e) is the prediction. Bayesian Network Structure A Bayesian structure can be made based on diabetes data. Pregnancy, age, DPF (Diabetes Pedigree Function) can be some of the effective factors on the appearance of diabetes. A considerable part of data set is related to two measures of obesity: SKIN (triceps skin fold thickness) and BMI (Body

Mass Index) which we assume as a hidden variable in the network. Regarding the fact that skin fold thickness is not a good evidence of diabetes, BMI is considered as obesity value. Both GTT and insulin measurements are used for testing diabetes and cause diabetes. Whether blood pressure is a reason for diabetes or not is a question. Following the experiments, it has been found that blood pressure is not a cause of diabetes. Pregnancy, age and obesity are all reasons for blood pressure. According to the presented analysis, Figure 4 indicates the diagnosis of 15 patients and their diabetes status based on the features stated.

id	no_of_pregnacy	glucose_conc	blood_pressure	skin	insulin	body_mass_index	diabetes_pdg_fxn	age_of_patient	diabetes
1	4	76.9	120/178	78.9	102.7	100.8	78	30	Y
2	9	76	145/170	78.8	45.3	54.3	33.1	48	Y
3	4	107.9	120/178	56.9	101.8	78.9	89.9	40	Y
4	1	3.5	145/160	2.3	122.1	29	10	33	Y
5	3	4.5	137/145	1	13	24	9	39	N
6	4	3.9	120/178	2.5	147	27	7	37	N
7	6	4.5	129/140	3	135	23	11	27	Y
8	1	5	145/170	1.7	12.9	25	13	23	Y
9	0	4	160/170	2.3	117	30	10	29	Y
10	3	2.7	117/150	2.4	133	33	12	26	Y
11	4	4	125/160	3.1	117	29	7	34	N
12	2	3.1	130/160	3.3	125	25	8	34	N
13	5	2.7	159/170	3.1	140	27	11	30	Y
14	4	76.9	120/178	78.9	102.7	100.8	78	30	Y
15	9	76	145/170	78.8	45.3	54.3	33.1	48	Y

Figure 3: Screenshot of the diagnosis of assumed diabetes patients

It can be seen that there are some who though they are diabetic but really are not. The features in the table aided the appropriate Bayesian probability computation of the patients' state. Figure 4 and 5 show the diagnosis interface for detecting the diabetes type a patient has based on the symptoms felt. Both the symptoms and Bayesian probability computation are employed in knowing what diabetes type a patient has and prescriptions to be given.

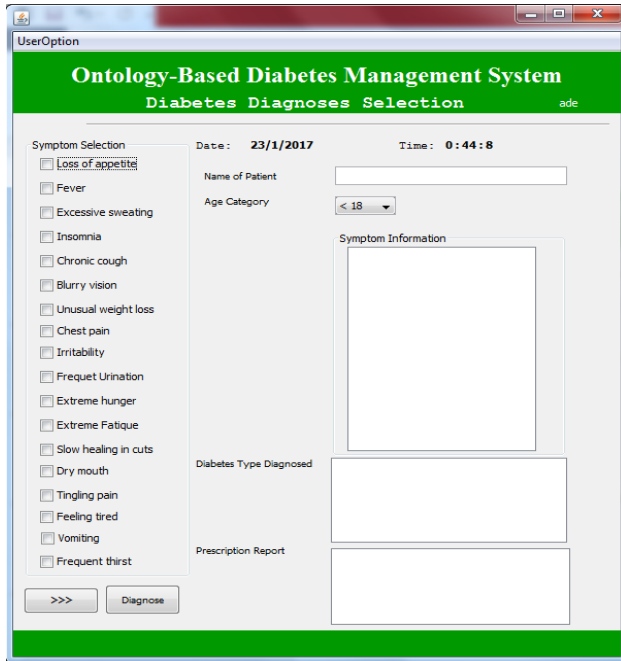

Figure 4: Diagnosis page before diagnosing patient

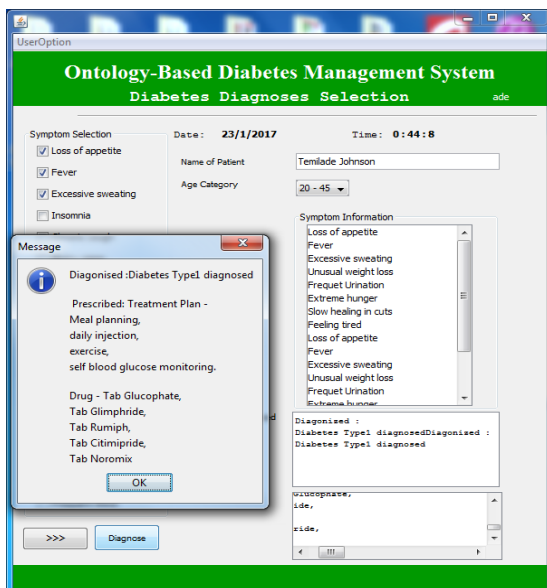

Figure 5: Diagnosis page after diagnosing patient

It can be seen from Figure 5 that beyond detecting that diabetes exist in a patient, the diabetes type is also diagnose. This as well gives an outcome of recommendation and drug prescription for treating the disease. This makes this approach of better use than previous approaches.

CONCLUSION

In this research, a diabetes mellitus diagnosis ontology framework that will cater for the three-major diabetes type has been presented. A methodology for extracting diabetes concepts based on ontology has been proposed. This purpose of utilizing an ontology is to make it serve as a Case Based Reasoning system as foundation for field knowledge for the facilitation of semantic case retrieval. All the diabetes diagnosis and the laboratory test context are contained in the ontology employed. The framework was demonstrated using protégé and connected to java environment using JENA API. The implementation process showed that the system is easier to use, efficient, effective, and maximally beneficial in the medical domain. The ability for new discovery of symptoms to be included is an indication that the system has high level of flexibility. The use of ontology to such system aids the case reasoning of the system by enabling past diagnosis not to be re-diagnosed again which could lead to a waste of time. We can therefore conclude that, if this approach is used, there will be full diagnosis of the entire diagnosis type with prescription and recommendation with an efficient reasoning ability. Future work can be carried out using more symptom tests based on patients' unique body physiological and anatomical structure. Also, the framework could be implemented in other life threatening diseases such as cancer

REFERENCES

- Ahmed, A., Tarek, H., Muhammed, A.** 2014. User's Profile Ontology-based Semantic Framework for Personalized Food and Nutrition Recommendation. *ANT/SEIt* 2014:101-108.
- Chalortham, N., Buranarach, M., Supnithi, T.** 2009. Ontology development for type II diabetes mellitus clinical support system. *In 4th International Conference on Knowledge Information and Creativity Support Systems.*
- Chen, J. X., Su, S. L., Chang, C. H.** 2010. Diabetes care decision support system. *In Industrial and Information Systems (IIS), 2010 2nd International Conference.* (1): 323-326). IEEE.
- El-Sappagh, S., El-Masri, S., Elmogy, M., Riad, A. M.** 2014. A diabetes diagnostic domain ontology for CBR system from the conceptual model of SNOMED CT. *In Engineering and Technology (ICET), 2014 International Conference on* (pp. 1-7). IEEE.
- Fredrik, S.** 2012:" Diabetes Mellitus Glucose Prediction by Linear and Bayesian Ensemble Modeling", *Department of Automatic Control, Lund University Lund.* ISSN 0280-5316 ISRN LUTFD2/TFRT--3255—SE
- Haug, P. J., Ferraro, J. P., Holmen, J., Wu, X., Mynam, K., Ebert, M. Jones, J.** 2013. An ontology-driven, diagnostic modeling system. *Journal of the American Medical Informatics Association*, 20(e1) :102-110.
- Hempo, B., Arch-int, N., Arch-int, S., Pattarapongsin, C.** 2015. Personalized care recommendation approach for diabetes patients using ontology and swrl. *In Information Science and Applications.* pp. 959-966. Springer Berlin Heidelberg

- International Diabetes Federation. Diabetes Atlas.** 5th ed. Brussels, Belgium: IDF Publications. 2011 *The Global Burden of Diabetes*, pp. 7–13. Available from <http://www.idf.org/diabetesatlas/news/fifth-edition-release>.
- Liaw, S. T., Rahimi, A., Ray, P., Taggart, J., Dennis, S., de Lusignan, S., Talaei-Khoei, A.** 2013. Towards an ontology for data quality in integrated chronic disease management: a realist review of the literature. *International journal of medical informatics*, 82(1):10-24.
- Meysam Jahani., MSc1, Mahdi Mahdavi** 2016. "Comparison of Predictive Models for the Early Diagnosis of Diabetes". *Health Inform Res.*2 (2):95-100.
- Mukesh K., Rajan V., Arora** 2015. Prediction of Diabetes Using Bayesian Network", (IJCSIT) *International Journal of Computer Science and Information Technologies*,5(4):5174-5178
- Mythili, T., Kumar, P., Srivatsan, C., Nerlesh, C.R** 2012. "Improving the Prediction rate of Diabetes Diagnosis Using Fuzzy, Neural Network and Case Based (FNC) approach". *International Conference on Modeling Optimization and Computing Procedia Engineering* 38: 1709- 1718.
- Nasib S. G., Pooja M.** 2016. "A Novel Hybrid Model for Diabetic Prediction using Hidden Markov Model, Fuzzy based Rule Approach and Neural Network", *Indian Journal of Science and Technology*, Vol 9(35).
- Roche M, Wang P.** 2014. Factors associated with a diabetes diagnosis and late diabetes diagnosis for males and females. *Journal of Clinical & Translational Endocrinology* 1: 77-84.
- Thiyagarajan C., Anandha Kumar K., Bharathi A.,** 2016: "A Survey on Diabetes Mellitus Prediction Using Machine Learning Techniques", *International Journal of Applied Engineering*. 11 (3):1810-1814.
- Vasant, D., Neff, F., Gormanns, P., Conte, N., Fritsche, A., Staiger, H., Robinson, P.** 2015. DIAB: an ontology of type 2 diabetes stages and associated phenotypes. Phenotype Day at ISMB, 2015, 24-27.
- Web MD**, <https://webmd.com/diabetes/tc/diabetes-differences-between-type1-and-2-topic-overview>, Accessed 16 November, 2016.
- Zhang, Y. F., Wang, Y., Li, P. F., Li, J. S.** 2015. An H17 Rim-Driven, Ontology-based Approach to Healthcare Knowledge Base Development.

(Manuscript received: 14th June, 2018; accepted: 27th August, 2019).