

The University of Maine

DigitalCommons@UMaine

General University of Maine Publications

University of Maine Publications

2017

University of Maine Foundation Annual Report

University of Maine Foundation

Follow this and additional works at: https://digitalcommons.library.umaine.edu/univ_publications



Part of the [Higher Education Commons](#), and the [History Commons](#)

Repository Citation

University of Maine Foundation, "University of Maine Foundation Annual Report" (2017). *General University of Maine Publications*. 410.

https://digitalcommons.library.umaine.edu/univ_publications/410

This Report is brought to you for free and open access by DigitalCommons@UMaine. It has been accepted for inclusion in General University of Maine Publications by an authorized administrator of DigitalCommons@UMaine. For more information, please contact um.library.technical.services@maine.edu.



2017 **ANNUAL REPORT**



Announcing the public phase

Vision for Tomorrow

UMaine's Comprehensive Campaign

2017

University of Maine **Foundation**
ANNUAL REPORT

Contents

<i>Vision for Tomorrow</i>	1
Message from the Foundation Board Chair & Foundation President	3
Message from the University of Maine President	5
Foundation Spending Policy/Facts at a Glance	6
Statement of Financial Position June 30, 2017	8
Statement of Activities for the Year Ended June 30, 2016	9
Annual Fund Report	10
Ways of Giving	12
New Funds Established in FY17	15
<i>Vision for Tomorrow</i> Campaign Update	22
Endowment Funds	26
Giving Societies	50
Giving Society Members FY17	53
UMF Officers and Board of Directors	68



Vision for Tomorrow

UMaine's Comprehensive Campaign



Vision for Tomorrow

Young children have little sense of the future; their minds are absorbed in the present. As we mature, we become more conscious of what tomorrow might bring, and of how we might shape the future. Philanthropic giving, especially when coupled with volunteerism, affords us the opportunity to make a difference in the future of organizations we care most about.

How are donors, who care about the future, impacting our university? Every gift from every donor has short- and long-term benefits. Even the most modest annual gifts help us take advantage of special opportunities. Scholarships make a UMaine education affordable. Graduate fellowships help UMaine to attract and educate the next generation of scholars. Endowed chairs and professorships reward talented and dedicated faculty members who devote their careers to our students and research and outreach that bring acclaim to our university. Named funds create meaningful opportunities for students to learn in and well beyond the classroom — in laboratories, museum galleries, performing arts spaces, and athletic facilities, among other places.

To a child, the world is full of endless possibilities. Infinite choices also await the thoughtful and creative donors who wish to make a difference in the future of our university and its fundraising partners.

University of Maine Foundation

Jeffery N. Mills '82, Ph.D.

President and CEO

Buchanan Alumni House

Two Alumni Place

Orono, ME 04469-5792

207.581.5100 | 800.982.8503

umainefoundation@maine.edu

umainefoundation.org



OUR FUNDRAISING PARTNERS

University of Maine Alumni Association

John N. Diamond '77, '89G

President and Executive Director

Buchanan Alumni House

One Alumni Place

Orono, ME 04469-5792

207.581.1131 | 800.934.2586

diamond@maine.edu

umainealumni.com

Maine 4-H Foundation

Susan Jennings '82

Executive Director

5717 Corbett Hall, Room 310

Orono, ME 04469-5717

207.581.3739 | 800.287.0274 (in Maine)

susan.jennings@maine.edu

umaine.edu/4hfoundation

University of Maine Pulp & Paper Foundation

Carrie Hurd Enos '99

President

5737 Jenness Hall

Orono, ME 04469-5737

207.581.2298

carrie.enos@maine.edu

mainepulpaper.org



The 15th anniversary of the Robert D. Buchanan Alumni House has been celebrated throughout 2017. Dr. Buchanan visited in May to celebrate his 95th birthday with family and friends.



A MESSAGE FROM the Board Chair and Foundation President

We are pleased to announce the public phase of the Vision for Tomorrow comprehensive campaign for the University of Maine.

Our donors' gifts build on the goodwill and thoughtfulness of previous generations. The University of Maine Foundation now holds 1,662 endowment funds and assets totaling \$232,941,554, thanks to an investment return of 12.9 percent this past fiscal year. Altogether, the endowments held at the University of Maine Foundation, University of Maine System, University of Maine Pulp & Paper Foundation, and the Maine 4-4 Foundation total a record breaking \$304,258,055.

Endowments are only one way in which donors contribute to a bright future. Our donors' gifts to the Annual Fund make it possible for us to take advantage of special opportunities, enhance important budgets and meet unexpected challenges. In addition, gifts for capital needs allow us to create and maintain facilities that are second-to-none in Orono and around the state. Generous expendable gifts, sometimes pledged over a period of years, have an immediate impact on our mission.

The University of Maine Foundation is proud to be leading the \$200M Vision for Tomorrow comprehensive campaign for the entire UMaine community. We remain grateful and humbled by the support of thoughtful donors who share a vision for a tomorrow which is full of promise.

Kurt R. Marston *Jeff N. Mills*



Kurt R. Marston '74, '79G
Chair of the Board



Jeffery N. Mills '82, Ph.D.
President/CEO



A MESSAGE FROM the President of the University of Maine

Many of our alumni and friends have heard me say that as President of the University of Maine, I have the best job in the world. This is because the University of Maine has a leadership role in shaping the future of tens of thousands of students, including our largest-ever class of undergraduates who arrived this fall. We also have a responsibility to ensure that UMaine remains a place of excellence and a source of pride, with a sense of community that is second to none.

Since 1934, the University of Maine Foundation has worked with university presidents, alumni and friends, to raise the financial resources that make bright futures possible for our graduates. The role of the University of Maine Foundation and our other fundraising partners is of special importance to us.

We are very thankful for over \$121 million in campaign contributions to date that have supported so many priorities on campus and led us to this public phase of our fundraising efforts. We are confident that generous alumni and friends will continue to invest in the future of UMaine as we prepare for the arrival of Lydia (pictured on the cover), along with the other members of the UMaine Class of 2037.



Susan J. Hunter '50H, Ph.D.
President

SPENDING POLICY

In managing the General Endowment, the University of Maine Foundation keeps two primary goals in mind: providing a significant and stable flow of funds to support the purpose of the endowed fund, and maintaining the long-term purchasing power of our donors' endowed funds. The Foundation's spending policy is designed to be in accordance with the Uniform Prudent Management of Institutional Funds Act (UPMIFA). UPMIFA requires us to ensure the duration and preservation of the endowment fund by appropriating a prudent amount for expenditure from endowment funds within the restrictions of any gift agreements. The net return of the General Endowment for the year ended June 30, 2017 was 12.9%.

The Foundation Board set a reduced spending rate at its February 23, 2017 meeting in light of concerns regarding the uncertainty of the investment markets. Because long-term growth of Foundation endowments is essential to providing stable and meaningful distributions over time, the target spending amount will be 3.25% of the market value of an endowment.

Annual spending is calculated by applying the percentage to the trailing twelve quarter average market unit value of the General Endowment as of September 30 of each year.

The Board may apply a lesser prudent spending amount for funds with insufficient earnings to support the general spending rate — unless such expenditure is prohibited by the gift instrument. To provide for the accumulation of earnings, only endowments held at least one year are eligible for spending. In addition to the general endowment spending rate, an administrative fee of 1.25%, which is reviewed annually by the Board of Directors, is charged to the General Endowment Fund to support the operations of the Foundation.

The accompanying endowment funds list in this year's annual report also includes endowments at the University of Maine System, the University of Maine Pulp & Paper Foundation, and the Maine 4-H Foundation, which support the University of Maine. These endowments are managed under the investment objectives and policies of the respective organizations.

FOUNDATION FACTS AT A GLANCE

Fiscal Year 2017 July 1, 2016–June 30, 2017	
Total assets \$232,941,554	Total number of gifts FY17 11,136
Total endowment amount \$203,012,301	Total number of new funds in FY17 66
Total number of endowment funds 1,662	Total number of donors FY17 7,092
Total support paid to UMaine in FY17 \$8,768,775	Total number of donors in Maine 3,759
New outright and planned gifts in FY17 \$10,362,089	Total number of donors outside Maine 3,333



ALUMNI MENTOR KEY TO AGILENT TECHNOLOGIES RESEARCH GRANT

Heather Hamlin, Ph.D., associate professor of marine biology and aquaculture in UMaine's School of Marine Sciences, is a reproductive endocrinologist. Her research explores how environmental factors influence the reproduction and development of aquatic animals. Hamlin grew up in Hampden, Maine, not far from the Orono campus. Those familiar with Maine history will recognize her last name; Hannibal Hamlin was indeed her great-great-grandfather.

Her proposal "Metabolic Profiling of Zebrafish Embryos for Assessing Environmental Toxins" resulted in a \$170,000 gift from Agilent Technologies, Inc. The gift will help Hamlin and others to use a specialized piece of equipment to rapidly screen whether and how toxins, such as pharmaceutical drugs and pesticides, impact cellular respiration.

The gift was made through Agilent's university relations program to establish a mutually beneficial research collaboration. As part of the collaboration, Hamlin will work closely with Andy Neilson '79, '81 who will serve as a mentor. Neilson, an R&D Scientist for Agilent, holds an undergraduate degree in mechanical engineering technology and serves on the Advisory Board for the UMaine College of Engineering. It was Neilson who brought the competitive grants program to Hamlin's attention. Hamlin did not know of Neilson's UMaine connections at the time.

"This gift from Agilent is significant, and will impact undergraduate and graduate students, as well as faculty here at UMaine," says Hamlin. "It is also likely to help us develop preliminary research results that can lead to additional funding from other sources."

Statement of FINANCIAL POSITION

ASSETS	JUNE 30, 2017	JUNE 30, 2016
Cash and equivalents	\$2,267,940	\$608,958
Other receivables	118,578	101,016
Promises to give, less allowance for uncollectible pledges of \$70,000 and \$125,000	1,396,872	1,412,554
Short-term investments	3,156,712	3,167,627
Cash surrender value of life insurance	157,437	148,271
Long-term investments, endowment	203,012,301	179,886,988
Long-term investments, life income plans	4,995,245	4,455,998
Notes receivable	227,139	374,696
Equity in Buchanan Alumni House	2,681,724	2,625,658
Investment real estate	5,767,315	6,001,390
Property and equipment, net of accumulated depreciation of \$212,969 and \$187,255	206,645	171,309
Other assets	438,691	609,180
Irrevocable trusts	8,514,955	8,572,964
Assets managed for Buchanan Alumni House	–	280,856
Net funding to be provided from Buchanan Alumni House	–	23,738
TOTAL ASSETS	\$232,941,554	\$208,441,203

LIABILITIES AND NET ASSETS

Accounts payable	\$285,653	\$35,440
Distributions due income beneficiaries	1,902,476	1,797,824
Accrued expenses	589,003	557,883
Notes payable	99,413	522,628
Custodial accounts payable	3,065,958	2,835,137
Total liabilities	5,942,503	5,748,912
TOTAL NET ASSETS	226,999,051	202,692,291
TOTAL LIABILITIES and NET ASSETS	\$232,941,554	\$208,441,203

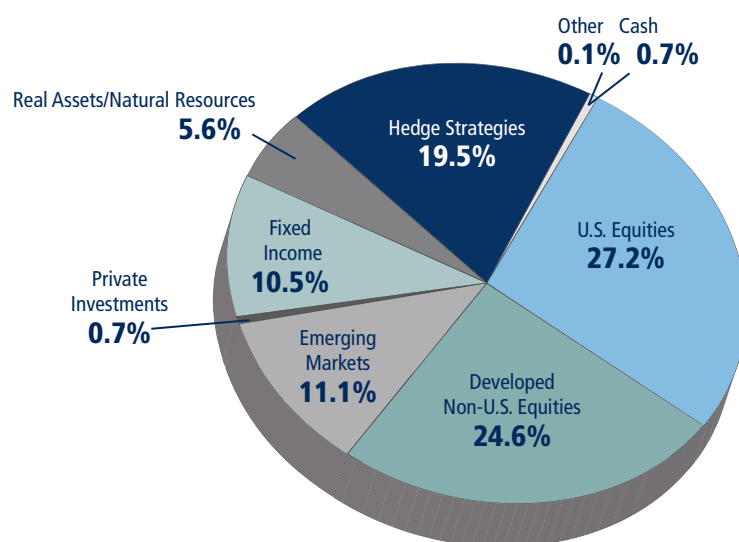

Statement of ACTIVITIES

REVENUE, GAINS AND LOSSES

FOR THE YEARS ENDED JUNE 30

	2017	2016
Contributions	\$10,362,089	\$10,816,338
Investment income (loss)	22,572,761	(6,766,771)
Investment income (loss), life income plans	439,717	(126,342)
Advancement services	4,649,232	1,240,344
Other revenue, gains (losses)	469,598	(117,800)
TOTAL REVENUE, GAINS AND LOSSES	38,493,397	5,045,769

EXPENSES AND LOSSES

Endowment distributions supporting university	6,318,563	7,257,647
Gifts transferred to university	2,450,212	1,319,184
Distributions to life income participants	346,585	342,878
Distributions, other	85,835	203,050
Program, other	1,224,183	786,452
Management and general	1,300,005	818,957
Fundraising	2,461,254	1,535,885
Total expenses and losses	14,186,637	12,264,053
CHANGE IN NET ASSETS	24,306,760	(7,218,284)
NET ASSETS, BEGINNING OF YEAR	202,692,291	209,910,575
NET ASSETS, END OF YEAR	\$226,999,051	\$202,692,291

AREAS OF SUPPORT

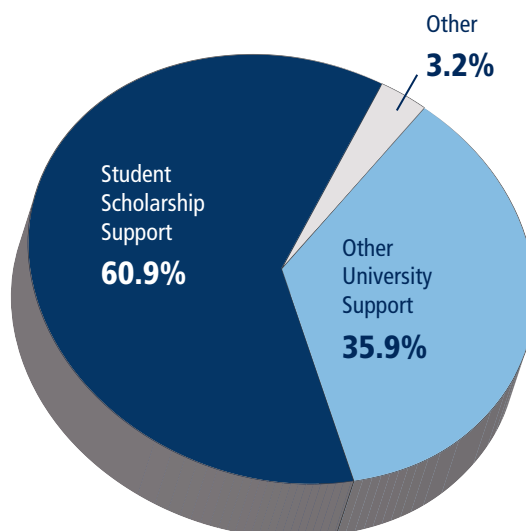

ANNUAL GIVING

President's Club Membership up 45%



In 2017 there were 1,106 members of the University of Maine President's Club, a 45% increase in membership in four years! President's Club members make an annual commitment of \$1,000 or more to benefit UMaine.

Annual giving provides immediate support for UMaine students, faculty and staff. Thousands of donors including alumni, friends, parents, athletics fans, arts patrons, students, faculty, staff and others participate in the UMaine Annual Fund. Some direct their gift to a specific area or areas, while others choose to leave their gift unrestricted so that it can be used where and when it is needed. Many donors make their first gift to UMaine through the Annual Fund, and choose to continue to support the Annual Fund every year, while expanding their philanthropy to include major and planned gifts in areas of interest.

Some donors contribute to the Annual Fund as a result of an appeal letter; others make a gift after hearing from a student caller through the phonathon. The University of Maine's secure and convenient online giving site (umaine.foundation.org/give) is yet another option for Annual Fund donors. There are a number of ways in which donors can maximize their annual gifts, such as corporate matches and recurring gifts.

Gifts to the Annual Fund are a big piece of the *Vision for Tomorrow* Campaign at the University of Maine. Every gift to the Annual Fund matters and makes a difference, especially to the students who turn to UMaine for an outstanding, yet affordable education in the land grant tradition.



With gifts to the Annual Fund come special donor recognition based upon the amount and frequency of their annual gifts. Annual giving donor recognition is based on the university's fiscal year, which extends from July 1 to June 30. Donors who give for two or more consecutive years are eligible for membership in UMaine's Loyal M Society. Donors who give \$1000 or more may join the prestigious President's Club.



MAINE DAY OF GIVING 2017

The second annual Maine Day of Giving — a 24-hour, online fundraising event that coincides with Maine Day, the traditional day of service at the University of Maine — was held May 3, 2017. Making a gift to honor this longstanding UMaine tradition allows everyone to participate, whether on campus or around the world.

Alumni, friends, faculty, staff, and current students certainly showed their Black Bear pride!

\$205,147 raised
381 gifts received
481 donors
99 new donors

We hope you will join in for our next Maine Day of Giving May 2, 2018. More information about the event can be found on the University of Maine Foundation's website.

University of Maine Employee Giving Campaign FY17* FY17 Total Raised \$782,072



- 1,667 Gifts & Pledge Payments
- 315 Areas of Support
- 584 Employee Donors
- 163 President's Club Members
- 52 Charles F. Allen
Legacy Society Members
- 80 Stillwater Society Members

*Includes current employees and retirees from the University of Maine, University of Maine Foundation, University of Maine Alumni Association, University of Maine 4-H Foundation and University of Maine Pulp and Paper Foundation.

MAINE DAY OF GIVING



The second annual
 Maine Day of Giving
 was held on
 May 3, 2017.



WAYS OF GIVING

Charitable giving often carries significant tax benefits for donors. All gifts to the University of Maine Foundation for UMaine and its fundraising partners are tax-deductible to the extent allowed by law. If you have questions regarding the tax implications of your giving, consult your attorney or financial advisor. The type of gift that is best for you depends upon many factors, including your age, health, family and employment situation, assets and lifestyle choices. Many companies will match your gift, maximizing the impact of your personal philanthropy.

Cash

Gifts of cash to the Foundation can maximize your charitable deduction and deliver immediate benefits to the University of Maine. Many donors choose to make their cash gifts with a credit card, check or wire transfer. We invite donors to consider our secure online giving site, umainefoundation.org/give.

Payroll Deduction

UMaine employees may make a gift through payroll deduction. Contact the University of Maine Foundation for a payroll deduction form or visit umainefoundation.org/employeeegiving to download the form.

Bequests

A provision for the University of Maine Foundation in your will allows for a substantial contribution without diminishing assets during your lifetime. Donors who let us know about plans for bequests or deferred gifts are eligible for membership in the Charles F. Allen Legacy Society. We can work with you to prepare a fund description which will describe how the fund will be administered and reflect special conditions you wish to be included.

Sample bequest language:

I give and bequeath ___ to the **University of Maine Foundation** of Orono, Maine to create the (insert fund name) to be administered as set forth in the fund description on file at University of Maine Foundation offices.

Appreciated Securities

A gift of long-term appreciated securities often has at least two advantages: it can provide an income tax deduction equal to the fair market value of the securities and may reduce capital gains tax. It is possible to make a gift using shares of mutual funds, but such gifts typically require more advanced planning, as the transfers take longer.

Real Estate and Tangible Personal Property

A residence, forestland, or other real estate property may be given to the Foundation as an outright gift, or you may prefer to donate your property to the Foundation and retain the right to occupy the property for life. Treasures like valuable antiques, stamp and coin collections, works of art and other personal property may also be acceptable charitable gifts.



Increasing the Impact of Your Gift to UMaine

Honorary/Memorial Gift

You can make a gift to the Foundation supporting any area of the University of Maine in memory or honor of a professor, coach, student, relative or friend. Honorary and memorial gifts are a special way to celebrate a birthday or anniversary, or the graduation of a child, grandchild or other loved one. Memorial gifts are a thoughtful way to recognize a person's influence and accomplishments while advancing the mission of the University of Maine and helping the students we serve. When you make an honorary or memorial gift, we will (if requested) notify the honoree or next of kin and will administer the gift as you direct.

Corporate Partnerships

Companies, large and small, are choosing to partner with the University of Maine in ways that are mutually beneficial. Corporate partnerships can involve internships and assistance with recruitment. The naming of laboratories and other facilities brings visibility for the company, and also provides an important source of funding for equipment, scholarships, student travel and other needs.

Recurring Gift

Many donors choose to make an automatic monthly gift to benefit UMaine using their credit card or another type of electronic fund transfer. This is convenient for donors, can help reduce printing and mailing costs, and can now be set up online at umainefoundation.org/give.

Pledge

A commitment over time allows you to make a significant gift in multiple payments. This can be completed directly through our giving staff or on our online giving form.

Life Insurance

You may make a gift of life insurance in support of the University of Maine or one of its fundraising partners by naming the Foundation as owner and irrevocable beneficiary of a policy. The gift may be a paid policy, an existing policy with cash value or a new policy.

Retirement Plans

You can name the Foundation as a beneficiary of your retirement plan or tax-sheltered annuity through your plan administrator or explore taking advantage of IRA rollover legislation to save taxes.

Trusts

There are a variety of ways to create trusts that benefit you and your loved ones as well as UMaine. Choosing the right trust or other planned giving vehicle depends on your age, assets and many other factors and our experienced staff can help you.

Charitable Gift Annuity

Through a simple contract, you agree to donate cash, stocks or other assets to the University of Maine Foundation. In return, you and someone else, if you choose, receive a fixed amount each year for the rest of your lives. The remainder is endowed to support the University of Maine.

Donor Advised Funds

Donor advised funds help donors to be actively involved in the granting process to UMaine and other charities. Funds are managed and administered by the Foundation, but the donor advises the Foundation about preferences regarding grant recipients, grant amounts and fund permanence. Donor advised funds receive the maximum tax benefits and the donor is not responsible for the tax filings.





HONORS COLLEGE STUDENTS RAISE FUNDS AND BREAK RECORD TO FEED HUNGRY

The University of Maine Honors College has a number of connections to food systems in Maine. The Sustainable Food Systems Research Collaborative (SFSRC), for example, is an initiative of the Honors College that brings together students, faculty, and community partners in an interdisciplinary approach to solving problems of food production, food distribution, and food security. According to Dean François Amar, this initiative impacts the Honors curriculum and has influenced at least eight Honors theses over the past three years. "Honors students want to make a difference locally, as well as globally," Amar explains. "We remain very committed to integrating community engagement with our students learning throughout their years in college."

The Honors College's commitment to regional food security gained additional visibility as a result of The Hungry 100K: Maine Day Meal Pack-Out on May 3, 2017. On Maine Day, with the support of the Bodwell Center for Service and Volunteerism,

250 student volunteers surpassed their goal of feeding 100,000 hungry Mainers by packing 107,500 meals — about 5.5 tons of food — which was sent to food banks and shelters around the state. As a result of this effort, UMaine Honors students set a new record for the most meals packed by a university in New England. In addition to planning and executing the meal packing and delivery, Honors students and staff were engaged in raising money for the project from UMaine employees and other donors.

Claire Sullivan, Ph.D., Coordinator of Community Engagement for UMaine, notes that the Honors College initiative, while record-breaking, reflects how many faculty, students, staff and alumni want to make a difference through meaningful outreach. "We are seeing creative and thoughtful engagement from virtually every part of campus," she explains. "Community engagement is becoming a central theme of our student experience."

NEW FUNDS Established in FY17

UNIVERSITY OF MAINE PULP AND PAPER FOUNDATION ENDOWMENTS

- Dennis Castonguay Scholarship
- Gardner Family Scholarship Fund
- Roberts Family Scholarship Fund
- Brian F. Greenwood Scholarship Fund
- Burleigh M. Hutchins Sr. Scholarship Fund
- Packaging Corporation of America Scholarship
- Paiste Family Scholarship Fund
- Pulp and Paper Foundation Class of 2017 Scholarship

UNIVERSITY OF MAINE FOUNDATION ENDOWMENTS

Allan S. Arch '65 & Susan L. Arch Scholarship
Allan S. Arch '65, an honorary member of the Francis Crowe Society, and his wife Susan L. Arch created this scholarship to assist financially needy students in the College of Engineering.

Dean Edward N. and Dr. Sharon Ashworth Scholarship
Established by colleagues, alumni and friends of Dean Ed Ashworth and Dr. Sharon Ashworth to assist deserving students in the College of Natural Sciences, Forestry, and Agriculture.

Bodwell SPIFFY Travel Fund
Russell S. & Barbara H. Bodwell Dean's Excellence Fund
Russell S. Bodwell '44 and his wife Barbara Higgins Bodwell '45 created these funds with planned gifts. One fund will provide travel expenses for the SPIFFY program's educational trips, and the other fund will promote excellence in the College of Engineering.

Boston Executive Club of the University of Maine Today & Tomorrow Scholarship Endowment
BECUM is a group of dedicated UMaine alumni and friends in the Boston, MA area who created this scholarship to support students in good academic standing, preferably from Massachusetts.

Inez Boyd Memorial/Bangor Nature Club Quasi-Endowed Scholarship Fund
This fund was made possible by the Bangor Nature Club through a bequest from Inez Boyd for scholarship aid to deserving juniors who have shown a special interest in the conservation of all natural resources.

Robert C. Burgess '54 Fund
Robert C. Burgess '54 created this fund for the Maine Business School to create excellence in teaching, research or scholarship.

Pat Burnes and Harvey Kail Professional Development Fund
Established in honor of Professors A. Patricia Burnes and Harvey Kail upon their retirements because both were pioneers in teaching and researching writing programs and centers. The fund will support adjunct faculty, tutors, and teaching assistants in the Department of English in their professional development as teachers, tutors, and researchers of writing.



Coburn Card Memorial Art Scholarship
The family of Coburn Card established this fund in his memory to support deserving students majoring in Art, preferably to students with financial need who are Maine residents and are artistically talented.

Alan G. Clark and Linda Hovestadt Clark Scholarship

Alan and Linda Clark, both members of the Class of 1973, established this fund to assist students with financial need majoring in Wildlife Ecology.

Class of 2016 Scholarship

Established by members of the Class of 2016 to assist deserving undergraduate students at the University of Maine.

Class of 2018 Scholarship

Established by members of the Class of 2018 for deserving students, preferably direct descendants of members of the Class.

Class of 2019 Scholarship

Established by members of the Class of 2019 for deserving students, preferably direct descendants of members of the Class.

Class of 2020 Scholarship

Members of the Class of 2020 established this fund for students with academic merit with a preference for direct descendants of members of the Class of 2020.



Robert "Bob" A. Cobb Scholarship

Colleagues and friends of former Dean Robert Cobb established this scholarship in his honor in the hope of encouraging first-year students to enroll in the College of Education and Human Development. First preference will be given to students with financial need.

Francie Criner and Family Fund

The family of Frances Criner established this fund in honor of Francie's passionate aid for those who have been adopted and/or are in foster care. First preference will be given to those with financial need who have been adopted or are in foster care.



L. William and Marie Demaso Family Fund

L. William Demaso '63 and Marie Demaso created this fund to assist students participating in UMaine Men's Ice Hockey. First preference will be given to Maine residents.

Eaton Family New Writing Series Fund

John and Linda Eaton, both members of the Class of 1966, established this fund to assist the New Writing Series Program.



Emera Maine, Inc., Prof. Richard C. Hill Engineering Scholarship Fund

Emera Maine established this fund in memory of Prof. Dick Hill, who was best known for his work in energy-related enterprises. Awards will be given to engineering students interested in careers in the power industry.

Jacqueline A. Emerson Women's Basketball Fund

Jackie Emerson created this fund for deserving students from Maine high schools, participating in UMaine's intercollegiate Women's Basketball program.

Rosaire E. and Marie Jeanne Dumont Fortier Scholarship Fund

Richard G. Fortier '69 created this scholarship in memory of his parents to help encourage students to pursue bilingualism in business. First preference will be given to students in the Maine Business School with need who have worked in the private sector.

Meta R. Fowler Scholarship

The family of Meta Fowler established this fund in her memory to support students graduating from Lawrence High School, Fairfield, Maine, who demonstrate leadership qualities and serve their community.

Jean Praderio George '80 & Dr. Edward E. George Scholarship

This scholarship was established by Jean George '80 and Dr. Edward George to support outstanding students majoring in the life sciences with first preference for students majoring in biology.

Helen Goodwin and Louise Biggie Scholarship

John and Janet Lyons established this fund in memory of Helen Goodwin and Louise Biggie in admiration for their dedication to music and music education. Awards will be given to students with need who are majoring in music or music education, preferably from Castine or Bucksport.



Dr. Gordon Hamilton Memorial Fund

This fund was established by family and friends of Dr. Hamilton. The specific purpose is being determined.

Arthur and Marianne Hamlin Experiential Engineering Education Fund

Arthur '57 and Marianne Hamlin '59 established this fund for engineering students to combine their academic learning with a hands-on approach to problem solving through experiential learning programs.

Hardscrabble Moment College of Engineering Assistance Fund

Donald R. Curtis '71 established this fund to support engineering students who are facing hardship to help them back to a path of success. First priority will be given to students who are facing the potential of being lost from the program.

Robert and Alice Hawes Family Fund

Prof. Emeritus Bob Hawes '56 and his wife Alice Hawes '89G created this fund to support poultry projects in 4-H Clubs, preferably for projects involving heritage breeds.

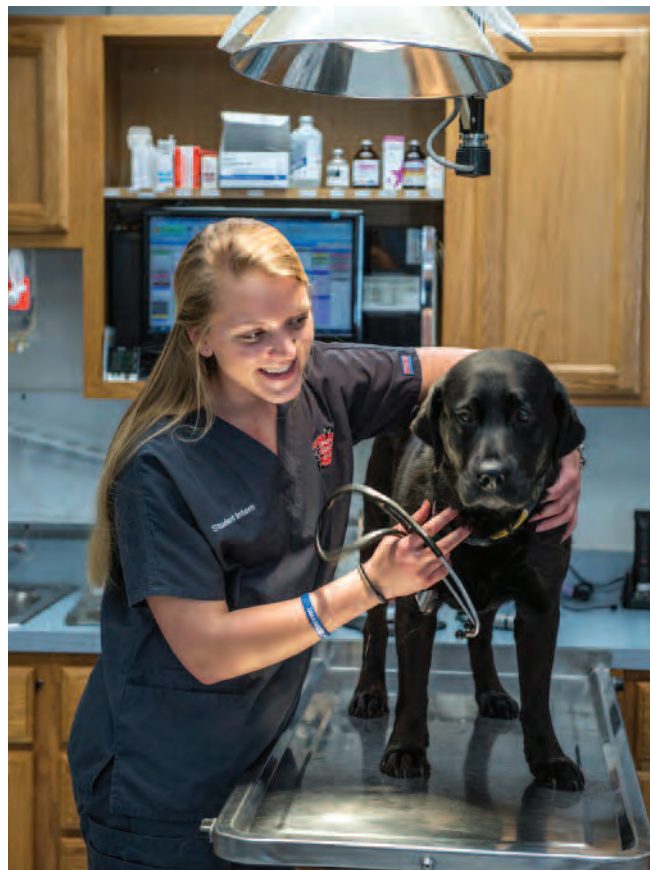

Margaret & Creighton Hemphill Equine Scholarship

Margaret Hemphill created this fund in memory of her husband Creighton to support students majoring in animal and veterinary sciences, enrolled in the pre-vet or vet-tech programs.

Joyanne Jewett Johnson Scholarship Fund

Family and friends established this fund in memory of Joy Johnson '68, who spent her life helping those facing difficulties. This fund will assist Maine students with need who are majoring in sociology or social work.

Dr. John E. Knowles '55 and Ann Dingwell Knowles '57 Scholarship

John and Ann Knowles established this fund to assist third or fourth year Honors College students with need, preferably students from Gray, Maine, majoring in the sciences.

Kemble Family Scholarship

Established by Jay Kemble '87, '95G and Karen Kemble to assist student baseball team athletes. Jay played baseball at UMaine and went to the College World Series with the team in 1986.

LaFond Family Fund

Anne B. LaFond and Geoffrey P. LaFond '74 established this fund. The purpose of the fund has not yet been determined.

Libby Lecture in Natural Resource Policy

This fund was established by Lawrence Libby '62 and Lois Murdock Libby '63 to create an annual public lecture on natural resource policy and environmental issues.

Diane Wiseman Linscott Art Scholarship

Diane Linscott '60, accomplished composer and artist, established this fund to assist deserving students majoring in art.

Maine Sports Band Fund

This fund was established to provide stable, long-term support for the UMaine sports band.



Maine Summer Youth Music Thomas C. Nokes Endowment

Family and friends of Thomas C. Nokes '12 who was an enthusiastic and longtime attendee of Maine Summer Youth Music (MSYM) established this fund in his memory. This fund will help lower student costs at the MSYM camps.

Douglas R. Marchio and Patricia A. Cummings Cooperative Extension Outreach Fund

Doug Marchio '44H and Pat Cummings '89, '44H created this fund to provide support for the Penobscot County outreach services of the University of Maine's Cooperative Extension Service.

Clement and Linda McGillicuddy Humanities Center Fund

Linda and Clement McGillicuddy '64 established this fund to support teaching innovation, public programming, and scholarly activities through the UMaine Humanities Center.

John and Suzanne Miller Scholarship Fund

John and Suzi Miller, strong believers in the value of education and its ability to change lives, established this fund to assist deserving undergraduate students at the University of Maine.

Col. John R. Mosher '89 Leadership & Education Scholarship Fund

Established by Col. Jonathan Velishka '97 and Tiffany Memmer Velishka '96 in honor of Col. Mosher, a dedicated leader, educator, and soldier, this scholarship will assist students exhibiting leadership potential in ROTC and the College of Education and Human Development.



William L. Nickels Jr. PaCesetter Scholarship

Bill '89, '93, '95G and Julaine Nickels established this fund to support students majoring in civil and environmental engineering, preferably those with a geotechnical focus.

Ellen Martin Oneglia '70 Scholarship Fund

Ellen Oneglia '70 established this fund to assist third-year students majoring in civil engineering, preferably from the State of Maine.



ALFOND FUND



ALFOND FUND TRANSFORMS UMAINE ATHLETICS

Thousands of fans associate the Harold Alfond Foundation with its generous support of UMaine's football program. In 2016, The Harold Alfond Foundation extended its annual support to benefit other teams at UMaine, creating momentum for athletic giving as a whole.

The three-year, \$1.5 million gift helped UMaine to establish and brand the "Alfond Fund," which is similar to other centralized athletic giving programs around the nation. "The Harold Alfond Foundation's impact on our Division I Athletic program is transformational," says Karlton Creech, Athletic Director. "The top athletic programs around the country focus on the big picture — the overall experience of fans, donors, and players alike. With the help of the Harold Alfond Foundation, we are getting much closer to where we need to be."

The new Alfond Fund includes streamlined options for giving, greater constituent engagement, a membership-based benefits plan, and the development of signature events for athletics among other initiatives.

"While fans and donors will see improvements as a result of the new Alfond Fund, our student athletes will benefit the most," says Creech. "We are committed to creating an environment that

supports our student athletes' physical, emotional, and mental well-being. This is the right thing to do, and produces stand-out athletes and winning teams that are an inspiration for our entire state."

The University of Maine has more than 400 student athletes who currently play for the Black Bears and over 18,000 student-athlete alumni worldwide.

Stand-out track and field athlete, Jesse Orach '18, is one of many Black Bears who benefit from the Alfond Fund. When Orach graduates in 2018, he will have earned an MBA, a bachelor's degree in chemical engineering and a minor in mathematics. He is also one of two people ever to be named a two-time recipient of the "M" Club Dean Smith Award.

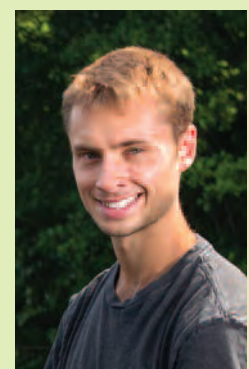

Timothy M. O'Neil '79 and Cynthia Marston O'Neil '75 Scholarship

Tim '79 and Cindy O'Neil '75 established this scholarship to assist graduates of Cheverus High School (Portland, Maine) who are enrolled in the Maine Business School and those from Central High School (Corinth, Maine), preferably majoring in education.

Steven A. Orszag Scholarship

Reba Orszag and her family established this fund in memory of her husband Steven Alan Orszag to support students with need who graduated from a Maine high school who are majoring in mathematics or engineering.

Gerald D. and Judith A. Parmenter Scholarship

Jerry '69, '71 and Judy Parmenter created this fund to help others receive the same educational opportunities Jerry enjoyed. The fund will assist residents of Liberty, Maine who are graduates of Mount View High School (Thorndike, Maine) or an accredited home school.

Stella Borkowski Patten '47, '69G Scholarship

Stella '47, '69G and Bob Patten '47 established this fund with a planned gift to assist deserving students from the State of Maine.



Sandra Merrill Peters and John G. Peters Humanities Scholarship

Sandra '69, '72G and John Peters '69, '73G established this scholarship to support first-year graduates of a Maine high school majoring in an humanities field in the College of Liberal Arts and Sciences.

Robert C. Petterson Research Fund

Robert Petterson, Ph.D. '44 established this fund with planned gifts to support research in the Department of Chemistry, preferably for activities which might otherwise be unaffordable.

Marguerite M. Picard Scholarship

Marguerite Picard, a member of the Class of 1938, established this fund with a bequest from her estate for deserving UMaine students.

Helen D. Piper and Edward H. Piper Page Farm and Home Museum Fund

Helen '43 and Ed Piper '43 established this fund with a planned gift to support the Page Farm and Home Museum.

John G. Riley, Ph.D., Scholarship Fund for Students in the School of Marine Sciences

Family and friends established this fund in memory of Dr. Riley, who spent 34 years as a UMaine faculty member in ocean engineering. This fund will assist students from Maine in the School of Marine Sciences.

RML Hutchinson Center Scholarship Fund

R. Michael Lenderking established this fund to assist adult learners from Waldo County, Maine attending the UMaine Hutchinson Center.

Elsine S. and A. R. Roderick II '48 Caribou Fund

Elsine S. and A. R. Roderick II '48 Fund

Elsine S. and A. R. Roderick II '48 Nutrition Scholarship Fund

Elsine Roderick established these three funds in memory of her husband, A. R. Roderick '48. One fund will support workshops for young adults in Caribou, Maine on controlling finances; one fund will support excellence in teaching in the Philosophy Department; and the third fund will provide aid to students majoring in human nutrition.



Joyce Rumery Library Fund

Dean of Libraries Joyce Rumery established this fund to support the most pressing needs of the Fogler Library.

School of Forest Resources Faculty Fund for Student Emergencies

Harry Zinn '90G and other School of Forest Resources faculty members established this fund to provide emergency assistance to motivated School of Forestry students.

Mason and Gertrude Shibles Scholarship

Richard Shibles '56 and Evelyn Shibles created this scholarship in memory of Richard's parents, Mason and Gertrude. First preference will be given to junior and senior students who are residents of Waldo County.

Wayne A. and Janet L. G. Smith Scholarship

Wayne and Janet Smith created this fund with the proceeds from a gift of land to support highly motivated and meritorious students with need who are residents of the State of Maine.

Sodhi Family Scholarship Fund

Dr. Neena Sodhi '77 and Dr. Malcolm Shupeck established this fund in memory of Neena's father, Dr. Harbans Singh Sodhi, to assist deserving zoology students with need.



Steller Family Nursing Scholarship

Wayne Steller '88 and his mother, Barbara Steller '90G, both having fulfilling careers in nursing and administration, established this fund to assist students majoring in the School of Nursing.

Gary Striar, Catherine Durand, Adam Striar, and Samuel Striar UMaine Scholarship Fund

Catherine Durand and Gary Striar '77 and their children, Adam Striar and Samuel Striar '15, established this fund to assist deserving students with need.

Dr. Kimberly Strom-Gottfried '80 Scholarship Endowment Fund

Dr. Strom-Gottfried created this scholarship to assist needy students enrolled in social work. First preference will be given to students with leadership potential and commitment to the field.

Dr. C. Douglas Sutton '57 Civil Engineering Excellence Fund

Doug Sutton enjoyed a fulfilling academic career teaching structural engineering in collaboration with industry partners. He established this fund to benefit the Department of Civil and Environmental Engineering to enhance the teaching of fundamental structural design in concrete and steel.

Maynard Ross Thaxter '57 Thesis Fellowship Fund

Ross Thaxter established this fellowship for Honors College students, preferably those writing their theses in the field of political science.

TRIO Programs Anniversary Scholarship

Supporters of TRIO, named for three UM programs: Talent Search and Upward Bound, Maine Educational Opportunity Center, and Student Support Services, established this fund to assist students from low-income families who are the first in their families to attend college.

UNIVERSITY OF MAINE ENDOWMENTS

Nancy C. Cox Endowment Fund for Leadership Scholarships

Nancy Cox established this fund in memory of her husband Raymond A. Cox '53. The fund will be used to provide leadership scholarships to students enrolled in the College of Liberal Arts and Sciences.

Charles E. "Stick" Stickney Jr. '44 and Anita Cooper Stickney Mechanical Engineering Quasi-Endowed Fund

Charlie '44 and Anita Stickney created this fund with a bequest which may be used at the discretion of the dean toward capital renovations or the construction of the Engineering Education and Design Center.

Russell A. Whitman Counseling Center Fund

Russ Whitman, gifted counselor and mentor for many interns, established this fund with a planned gift for in-service training and education of staff at the UM Counseling Center.

PLANNED GIFTS

Gift Annuities

Anonymous donor
John E. Knowles, M.D. '55 and Ann Dingwell Knowles '57
Alan C. Pease '52 and Margaret Murray Pease '52
Jerry Sass
Henry W. Saunders III '50
Laurence V. Wade and Deanna C. Wade
Daniel G. Willett '69, '70G

Life Insurance

James P. Kachmar '94

Vision for Tomorrow

UMaine's Comprehensive Campaign

VOLUNTEER HONORARY CO-CHAIRS

Paul '75 and Giselaïne Coulombe
Prominent Business Leader/Philanthropists

STEERING COMMITTEE

Kurt Marston '74, '79G, Chair
Retired Senior Vice President, Woodard
& Curran, Inc.
Chair, University of Maine Foundation

Matthew Ciampa '10, '12G
Director of Analytics, Pingup
Chair, University of Maine Alumni Association

John Diamond '77, '89G
President/CEO, University of Maine Alumni
Association

Carrie Enos '99
President, University of Maine Pulp & Paper
Foundation

Dana Humphrey, Ph.D., P.E. '44H
Dean, College of Engineering, University of Maine

Susan Hunter, Ph.D. '50H
President, University of Maine

Susan Jennings '82
Executive Director, Maine 4-H Foundation

Owen McCarthy '10
President, MedRhythms, Inc.
Chairman, University of Maine Board of Visitors

Jeffery N. Mills, Ph.D. '82
President/CEO, University of Maine Foundation

Capt. James Settele
Chief of Staff, Office of the President, University
of Maine

The University of Maine and the University of Maine Foundation have moved into the final, public phase of the Vision for Tomorrow comprehensive campaign, a \$200 million fundraising drive for UMaine. The campaign has been in its "quiet phase" for the past few years as it developed the effort's base of support. As a result, funds raised so far now total over \$121 million. This phase of the campaign is at a time when UMaine has record numbers in giving society memberships, enrollment, endowment totals and state support.

“Vision for Tomorrow is a bold fundraising campaign that will enable us to make a greater difference in the lives of students, and to conduct our critical work statewide and beyond.”

— Susan J. Hunter, *President*
University of Maine



Campaign Priorities



Fostering Student Success

Student success is at the heart of the University of Maine. As a student-centered university, UMaine offers scholarships, the state's most comprehensive academic offerings, unparalleled student research opportunities, and internships and other community engagement initiatives. As part of the UMaine experience, students are involved in real-world enterprises that inform their academic work and provide growth opportunities. It's in these engagement opportunities that students discover their passion and forge their path.



Ensuring Access for All of Maine

The University of Maine was established to serve Maine and its people. Maine's flagship university provides teaching, research and economic development, and engagement statewide. UMaine is committed to accessibility and affordability, and links its resources with the needs of industries and businesses, schools, cultural organizations, state government and communities. We attract the best and brightest students, champion lifelong learning, provide outreach in every Maine county, and offer unique initiatives in arts and athletics.



Catalyzing Maine's Economy

Maine's potential is UMaine's purpose. As the state's major research university, UMaine delivers infrastructure and innovation, prepares the future workforce, and collaborates with businesses and organizations in the public and private sectors to grow Maine's economy. World-class faculty turn knowledge into solutions and mentor students to be tomorrow's leaders. Every year, the University of Maine graduates more students than any other institution in the state, and those graduates are prepared to succeed.



Accelerating Discovery to Impact

UMaine's nationally and internationally recognized research benefits Maine. Undergraduate and graduate students collaborate with faculty conducting fieldwork and scholarship throughout the state and around the globe. This engagement, at the core of the state's public research university, enriches the academic experience and helps address real-world needs. UMaine students graduate from Maine's land grant university knowing the difference their contributions can make in this state and beyond.

Vision for Tomorrow

UMaine's Comprehensive Campaign

MATCHING GIFT OPPORTUNITIES FOR ENDOWED FUNDS

To encourage investment in the *Vision for Tomorrow* campaign, an anonymous gift of \$1M has been designated as a matching gift opportunity through the University of Maine Foundation.

1:3 ENDOWED SCHOLARSHIP MATCH to benefit:

Maine Promise Scholars program for Maine students with unmet financial need

Maine Top Scholars program for Maine students who are high academic performers

1:4 ENDOWED FUND MATCH

Offered by the University of Maine Foundation and the University of Maine Pulp & Paper Foundation

Details are listed on the *Vision for Tomorrow* website, umaine.edu/visionfortomorrow.

\$200M Goal

\$150M

**Public Launch
October 13, 2017**

**Over
\$121M**

\$100M

\$50M

\$0



PROGRESS UPDATE

EXAMPLES OF NEW INITIATIVES AS A RESULT OF THE *VISION FOR TOMORROW* CAMPAIGN TO DATE

- Stephen E. King Chair in Literature
- Clement and Linda McGillicuddy Humanities Center
- Gerard S. Cassidy '80 Capital Markets Training Laboratory
- Emera Astronomy Center
- Kenneth W. Saunders and Henry W. Saunders Professorship in Engineering Leadership and Management
- Savage Challenge Fund for men's ice hockey
- Edward Stugis Grew Earth Sciences Endowment



Annual giving is an important element of the *Vision for Tomorrow* campaign. Record growth in the number of President's Club and Loyal M members and the launch of the Alford Fund for Athletics are among the success stories of our campaign.

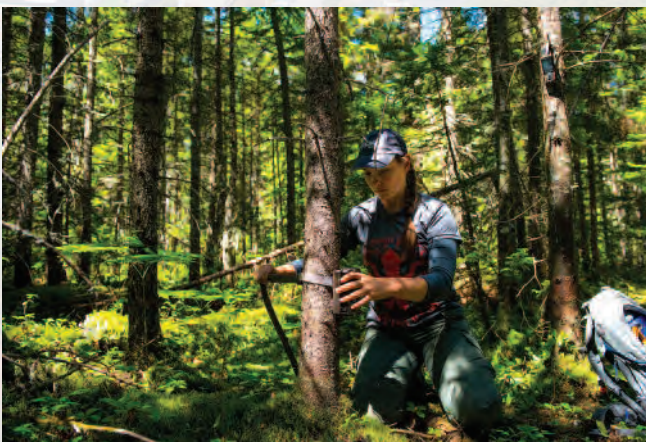

2017 ENDOWMENT FUNDS

(as of June 30, 2017)

University of Maine Foundation	\$203,012,301
University of Maine System (Orono campus)	76,685,897
University of Maine Pulp & Paper Foundation ¹	22,240,629
UMaine 4-H Foundation	2,319,228
Total	\$304,258,055

F University of Maine Foundation
S University of Maine System
 (Orono campus)
P University of Maine
 Pulp & Paper Foundation
4H Maine 4-H Foundation

¹ Pulp & Paper Foundation fund values as of December 31, 2016.

² Additionally, \$1,535,541 in endowments are held at UMaine Foundation for the benefit of the Maine 4-H Foundation

ENDOWMENT	Principal Donated Funds	Fair Market Value	ENDOWMENT	Principal Donated Funds	Fair Market Value
P 1996 Open House	10,000	17,792	F Alumni Association Scholarship	63,515	71,745
4H 4-H Foundation Gift Fund		756	F Alumni Class of 1939 Scholarship	221,394	228,007
F Abbott, Carol S. and Walter H. Scholarship	137,783	143,416	F Alumni House Endowment	1,535,387	1,578,032
F Abbott, Ernest F. & Anita Basketball Scholarship	7,063	9,624	S American Association of University Women Scholarship	12,932	31,300
P Abbott, Warren A.	10,909	48,653	S American Public Works Scholarship Fund	25,414	31,834
F Academic Merit Scholarship	3,981	5,885	S American Pulp and Paper Mill Superintendents Association Fund	3,094	17,184
F Adams, Archie A. Scholarship	4,952	8,571	S American Welding Society (Maine Section) Scholarship	6,295	17,342
F Adams, Edwin Wentworth Scholarship	954,752	1,242,033	S Ames, Edward W. Fund	10,000	16,060
S Adams, Harold P. '14 and Margaret H. '15 Scholarship	21,858	35,178	S Amos, Luther N. Scholarship	5,000	14,926
S Additon, Elizabeth G. Scholarship	21,481	31,917	S Anderson, Albert E. Class 1909 (Law) Fund	28,249	90,999
F Advanced Structures & Composites Center Director's Endowment	1,594	1,757	F Anderson, Joellen Scholarship	52,477	55,030
S Agricultural Club Scholarship	2,500	8,199	F Anderson, Robert E. and Jeanette B. Family Scholarship	10,734	11,289
P Ahara, E. Victor	41,061	79,751	F Anderson, Robert I. '64 and Jacqueline Towle Anderson '64 Scholarship	25,050	27,646
F Ahavas Achim Cemetery Quasi Endowment	706,440	900,513	F Andrews, Francis S. and Dorothy J. Scholarship	326,877	328,333
P Aiken, Paul & Evelyn	10,200	33,409	F Andrews, Francis S. and Dorothy Jane Alumni House Fund	325,862	335,838
P Akeley, Leon F.	10,100	15,471	F Andrews, Kathryn Morris Scholarship	39,237	40,727
F Alden, Richard C. Fund		5,994	S Animal and Veterinary Sciences Scholarship	4,406	7,327
S Alexander, Michele Scholar Award	6,911	8,282	F Anonymous Fund II	302,164	579,883
F Alford Student Athlete Fund	1,267,680	1,306,571	F Anonymous Fund III	171,194	203,295
F Alford, Harold A. Athletic Scholarship	100,000	162,199	F Anonymous Fund IV	170,654	182,349
F Alford, Harold Scholarship II	101,517	124,201	F Anonymous V	148,758	167,975
F Alford, Wilson M. and Frances Sawyer Fund	128,333	130,516	F Anonymous VI	25,899	26,776
F All Maine Women Honor Society President's Activity Endowment Fund	4,538	4,640	F Anonymous VII Scholarship	6,000	6,528
F All Maine Women Honor Society President's Scholarship Endowment	6,857	7,319	F Appleton, Maria S. Scholarship	5,000	14,964
F Allard, Suzanne B. Fund	40,341	56,454	F Applin, John R. and Pauline T. Fund	1,000	1,000
F Allen, Arthur S. Ph.D. & David J. Allen Brig. Gen. (Ret.) Wildlife Conservation Scholarship	5,939	6,543	F Aquaculture Scholarship	3,000	4,784
F Allen, Robert C. and Linda Sutherland '75 Scholarship	23,235	24,564	F Arbour Fox PaCesetter Scholarship	82,500	87,389
S Allen, Rutillus Harrison Scholarship	4,740	13,021	F Arch, Allan S. '65 & Susan L. Arch Scholarship	20,000	21,614
F Allen, Telford M. Family Scholarship	19,000	20,341	F Archibald, Percy P. & Marion T. Scholarship	557,965	574,616
S Allenwood, Dawn Scholarship	7,175	10,429	F Armstrong, Florence J. Scholarship	94,378	96,066
F Alpander, Guvenc G. Fund	18,841	24,623	F ASCE Student Chapter Recognition Award	5,911	7,698
F Alpha Gamma Rho/Clifford McIntire Scholarship	39,406	43,541	S Ashman Summer Camp Fund	35,812	81,797
S Alpha Upsilon Alumnae of Delta Zeta Sorority Scholarship	6,890	15,526	S Ashman, Robert I. Award	12,388	30,959
F Alternative Spring Break Endowment	34,283	36,932	F ASHRAE Scholarship	9,500	11,491
F Alumnae of the Delta Nu Chapter of Alphi Phi Scholarship	635	699	F Ashworth, Dean Edward N. and Dr. Sharon L. Scholarship	16,750	18,120
F Alumni Association Aspirations Scholarship	10,230	15,142	F Ashworth, Dr. John and Mabel Scholarship	21,250	22,510
F Alumni Association Distinguished Scholars Award	40,500	50,942	F Associated General Contractors of Maine Education Foundation Fund	465,520	509,456
F Alumni Association Endowment	732,614	827,566	F Athletic Dept. Special Fund	4,027	5,408
			F Austin, David M. and Kelly M. Scholarship	6,000	7,127

2017 ENDOWMENT FUNDS

ENDOWMENT	Principal Donated Funds	Fair Market Value	ENDOWMENT	Principal Donated Funds	Fair Market Value
S Austin, Richard Roland Memorial Fund	10,160	15,271	F Bartley Family Scholarship	58,125	61,465
F Ayer, Hazen H. Scholarship	126,850	153,376	F Bartley, Charles E. and Helen Hauck Scholarship	552,308	560,420
F Ayyagari, Mahalakshmi Engineering Scholarship	78,481	84,455	S Barton, Dr. Frank '21 Memorial Scholarship	15,000	23,325
4H Azure Dillon/Chute Scholarship		104,000	F Basketball 2000 Scholarship	81,838	89,982
F Babcock Educational Fund	306,170	335,202	F Bates, Niran C. Scholarship	35,000	57,556
S Babcock, Hazel Lane '17 Scholarship	324,931	500,967	S Bath Iron Works Presidential Scholars Fund	100,000	172,769
F Bailey, Anne and Stan Scholarship	24,250	24,974	S Bath Iron Works Professorship in Structural Engineering	264,210	426,156
F Bailey, Frank W. P. Scholarship	75,000	77,238	S Bath Iron Works Scholarship Fund	204,338	377,020
F Bailey, George H. D.V.S. (1832-1905) Memorial Scholarship	5,005	5,241	S Bath Iron Works Structural Engineering Graduate Fellowship	150,000	332,162
P Bailey, Harold P.	104,916	502,857	F Batuski, Dr. David J. Excellence Fund for Physics Education	40,000	44,170
F Bailey, I. Stanley Alumni House Fund	14,957	16,753	S Baugh, Eva May Thibodeau Arts and Humanities Scholarship	258,864	391,936
F Bailey, I. Stanley Fund	157,499	163,244	F Bayer, Juanita C. Memorial Scholarship	8,065	8,709
F Bailey, Marjorie C. Alumni House Endowment	10,000	10,660	F Beach Family Fund	33,289	36,586
F Bailey, Marjorie C. Arts Fund	96,863	99,717	F Beal, Pamela L. '69 Scholarship	1,000	1,066
F Bailey, Marjorie C. Library Fund	12,796	13,266	F Bean, Mary T. Alumni House Fund	236,632	244,690
F Bailey, Marjorie C. Research Fund	96,863	99,717	F Bear Pairs Scholarship	18,008	18,851
F Bailey, Marjorie C. Scholarship	96,863	99,717	S Bear, William J. Labor Education Fund	18,914	25,242
S Bailey, Mark and Marcia Professorship of Speech and Theatre	232,195	359,109	S Bearce, Arthur Boyden Endowment	12,600	14,695
F Baird, Catherine P. & Frederick T. 4-H Fund	49,351	52,729	P Bearce, George D.	12,315	76,344
F Baird, Catherine P. Alumni Fund	49,411	50,671	F Beardsell, Wallace A. Scholarship	10,000	10,472
F Baird, Frederick T. & Catherine P. Alumni Fund	49,351	52,729	P Beaumont Family	3,000	4,603
F Baird, Frederick T. & Catherine P. Alumni House Fund	48,336	50,608	F Bebek, Dr. Tibor J. Memorial Scholarship	27,743	52,480
F Baird, Frederick T. & Catherine P. Athletic Fund	48,336	50,297	F Becker, Elizabeth Chandler & C. Robert Memorial Scholarship	3,000	5,862
F Baird, Frederick T. & Catherine P. Scholarship	296,239	316,519	F Beckett, Clarence Fund		17,033
S Baker, Chester A. '25 Student Aid Fund	137,366	192,261	P Beckler, Warren B. Jr.	10,069	70,727
S Baker, Edward H. '27 Fund	25,000	32,965	F Beechler, Austin D. Fund		5,518
P Baker, Phil & Ginny	10,000	14,137	4H Beef Fund		17,827
F Baldacci, Robert E. Sr. & Rosemary K. Memorial Scholarship	117,359	121,723	F Belisle, Gerard M. Scholarship	29,605	32,880
P Baldwin-Harvey	49,810	128,096	F Bell, James "Red" Jr. Pike Industries, Inc. Scholarship	10,000	12,275
F Ballou, John W. Scholarship	11,200	12,422	F Bell, Marcia Finks '40 Scholarship	100,170	103,201
F Bananas T. Bear Alpha Phi Omega Scholarship	56,184	59,602	P Benedetto, Joseph A.	10,169	71,112
S Bancroft and Martin Scholarship	50,716	152,414	F Bennett, Clarence E. & Ruth N. Scholarship	26,758	29,563
S Bangor Business and Professional Women's Club Scholarship	24,056	37,848	F Bennett, Priscilla Hardy Scholarship	50,000	54,128
F Bangor Chapter #158 UCT Scholarship	10,000	17,796	S Bennett, Ralph R. '25 Scholarship	100,000	118,360
F Bangor Daily News Scholarship	20,000	26,981	F Berry, Edward Robie Fund	15,085	21,427
S Bangor Daily News Scholarship	11,067	32,727	F Berry, Major General Peter T. & Gail M. Berry ROTC Scholarship	22,948	24,121
S Bangor Savings Bank Faculty Development Fund	105,000	184,797	F Bessey, Earle D. Jr. Forest Resources Scholarship	42,940	44,299
F Bank of America Scholarship	70,000	78,686	F Beta Theta Pi Alumni House Endowment, Beta Eta Chapter	51,250	51,708
F Banks, Ronald F. Scholarship	6,699	11,013	P Betz Laboratories	10,000	29,542
S Barker, Corinne M. Scholarship	20,097	64,065	S Beverage, Harold H. '15 Distinguished Scholars Award	25,493	43,208
P Barker, Elliott R.	23,000	48,397	S Beverage, Harold H. Award	4,833	16,884
F Barker, Harold O. '27 Memorial Scholarship	7,262	9,377	S Bickford, Frank B. and Charles S. Bickford Memorial Prize	18,070	57,207
F Barnes, Constance King Scholarship	40,651	41,168	S Bickford, Myra Baker Memorial Scholarship	108,417	343,256
S Barrett Development and Promotion Fund	48,624	58,275	F Bicknell, Anne M. Healey and Albert W. Scholarship	2,400	2,948
P Barrett, Mark D.	159,783	194,141	F Bicknell, Jack Football Fund		33
S Barrett, Robert and Catherine Scholarship and Work Merit Fund	194,998	233,711	F Bickterman, Nancy Harris & Edward J. Bickterman Scholarship Quasi-Endowed Fund		255
S Barrows, Lewis O. Scholarship	1,940	7,034	F Bingham Fund #2	695,542	858,976
F Barrows, Willis M. & Virginia E. Fund	28,707	29,616	P Bingham, Leroy M.	13,200	18,661
P Barry, Leroy J. (Roy)	10,648	15,054	S Bingham, William II Scholarship	28,197	93,181
S Barry, N. Veronica Memorial Scholarship	70,687	84,630	S Bingham, William II Scholarship in Honor of Payson Smith	27,694	78,513
F Barter, Dr. Richard F. Scholarship	148,223	157,678	F Biological Sciences Endowment	2,581	4,539
F Bartlett, Howard D. '44 & Phyllis White '45 Scholarship	18,193	21,963	P Bird Companies	10,783	69,632
			S Bird, Adelaide C. and Alan L. General Fund	123,501	309,805
			F Bishop, Jacob W. Jr. & Martha Jane Scholarship	127,092	130,847

- F** University of Maine Foundation
- S** University of Maine System (Orono campus)
- P** University of Maine Pulp & Paper Foundation
- 4H** Maine 4-H Foundation

ENDOWMENT	Principal Donated Funds	Fair Market Value	ENDOWMENT	Principal Donated Funds	Fair Market Value
S Bixby, George Forestry Fund	20,195	25,386	F Boyd, Inez/Bangor Nature Club Quasi-Ended Scholarship Fund	30,613	33,317
F Bixler, Harris J. & Ann B. Hutchinson Center Scholarship	251,216	261,570	F Boyle, John F. Prize in Ecology and Environmental Sciences	23,156	23,894
F Black Bear Endowment Fund	8,050	8,763	S Boynton, Ray M. Scholarship	12,360	19,131
F Blackwell Family Scholarship	32,857	34,078	F Boyson, Gloria P. SPIFFY Fund	10,561	11,053
F Blake Scholarship, The	59,226	61,512	S Brackett, Wade F. and Isabel G. Endowed Fund	214,686	606,989
F Blake, Foster B. Sr. Scholarship	10,000	15,126	S Bradford, Merrill R. and Wilma A. Distinguished Scholars Award	5,000	6,869
F Blake, Wallace Scholarship	100,000	104,678	F Bradley, Co Scholarship	77,279	83,472
F Blodgett, Cindy Women's Basketball Education Fund	40,811	42,107	F Bragg, Charles F. 2nd and Anna H. Fund	28,845	33,024
S Blodgett, Thomas James Hamler Memorial Scholarship	11,683	28,354	F Bragg, Katherine M. & Walter H. Loan Fund	1,069,626	1,200,284
S Blue Sky Initiatives Fund	871,222	964,144	F Brainard, Captain John "Jay" III '08 Memorial Scholarship	13,900	14,957
F Blumenstock Family Forest Products Student of the Year Award	19,180	20,192	F Brautlecht, Charles A. Scholarship	92,860	167,628
F Blumenstock, Helen Belyea Scholarship	21,464	22,258	S Brewster, Geraldine Scholarship Endowment	4,927	18,628
F Blumenstock, Helen Grant Memorial Scholarship	19,922	21,150	S Bricker, Herschel L. Memorial Scholarship	9,281	21,781
F Blumenstock, Nancy Hawes Memorial Scholarship	19,605	20,515	F Bridge, Chester G. Tennis Endowment Fund	140,000	160,764
S Blunt, Barrie E. Outstanding Grad Student Memorial Award	5,196	9,419	F Bridge, John C. and Charlene R. Honors College Fund	24,500	26,086
S Boardman, William H. Scholarship	43,288	158,070	F Bridge, John C. Engineering Professorship	250,000	258,223
P Bockus, Clayton T.	10,225	49,080	F Bridgham, Lisle W. Scholarship	29,443	58,272
F Bodwell SPIFFY Travel Fund	7,923	8,562	S Brigham, Edgar W. Scholarship	56,086	177,352
F Bodwell, Barbara H. '45 Honors Scholarship	50,000	51,526	F Brinton, Wesley R. and Dorothy R. Scholarship Fund	17,938	19,172
F Bodwell, Barbara H. Community Service Fund	35,763	37,287	S Britt, Richard A. Memorial Fund	8,336	10,005
F Bodwell, Janet Marston '55 Scholarship	20,000	22,083	F Britton, Dr. W. Earl Scholarship	10,852	11,774
F Bodwell, Russell and Barbara Scholarship	5,200	5,447	F Brockway, Philip J. & Muriel F. '31, '32 Scholarship	46,396	71,150
F Bodwell, Russell S. & Barbara H. Dean's Excellence Fund	15,870	17,151	F Brooklin Garden Club Scholarship	25,000	25,380
F Bodwell, Russell S. Civil Engineering Scholarship	25,000	25,795	F Brooks, Bernice (Bunny) Memorial Nursing Scholarship	700	1,023
F Bodwell, Russell S. PaCesetter Endowed Scholarship	50,000	51,526	F Brooks, Theresa Y. Scholarship	3,777	4,275
F Bodwell, Russell S. University Distinguished Professorship	370,485	387,721	F Brower, Auburn E. & Lurana C. Scholarship	54,858	59,366
F Bodwell, William "Brother" Bill '50 Scholarship	24,539	26,081	F Brown, Anne Scholarship	26,560	27,911
F Bodwell, William R. Civil Engineering Scholarship	20,000	21,737	F Brown, Carleton M. Scholarship	45,665	50,452
P Bolton, Philip S.	12,043	74,069	S Brown, Cecil S. Memorial Scholarship	7,049	22,801
F Bombard, Carol Memorial Scholarship	15,775	17,002	S Brown, Charles W. '50 Fund	5,172	12,890
F Bonello Family Scholarship	25,000	25,651	F Brown, Darryl and Penny Scholarship	57,545	60,495
S Boody, James H. Scholarship	100,130	317,173	F Brown, Dr. Ronald O. Family Scholarship	30,000	30,613
P Boos, Louis J.	58,871	67,143	F Brown, Ella Corinne Professor Emerita Award	13,515	14,394
P Bossen Family	11,855	81,054	F Brown, Francesca Sheehy & Charles G. Fund	8,000	8,378
F Boston Executive Club of the University of Maine Scholarship Endowment	4,350	4,693	F Brown, Francis A. & Elizabeth C. Scholarship	18,597	19,368
P Boston Paper Trade Association	10,000	29,542	F Brown, Harold H. "Brownie" Eastern States Legacy Fund	25,000	27,486
S Bostwick, Dorothy Menzies Pi Beta Phi Memorial Scholarship	2,379	6,514	F Brown, Kenneth Allen Memorial Lobster Research Fund	11,000	11,862
F Bouchard, John E. and Sandra F. Albrite-Bouchard Scholarship	12,000	12,433	F Brown, Raynor K. & Georgia T. Scholarship	354,336	365,492
F Boucher, Samuel L. Buchanan Alumni House Ornamental Garden Fund	73,689	107,495	F Brown, Sewall C. Memorial Scholarship	3,814	6,105
F Boucher, Samuel L. Horticultural Education Fund	16,091	20,070	F Browne, Bob & Jim Agricultural Scholarship	62,571	64,450
F Boucher, Samuel L. Ornamental Horticulture Endowment Fund	4,094	5,329	F Bruno, John P. and Catherine J. Music Scholarship	100,000	105,963
F Boudreau, Karen L. Esquire & Thomas S. Jensen, M.D. Fund	450	538	F Bruns Family Fund	5,500	6,656
S Boulanger, Leo W. Memorial Entomological Library Fund	14,204	46,978	F Bryand, Anita (Dolly) Scholarship	21,146	21,891
F Bourque Scholarship Fund	50,000	50,541	P Bryand, Edward T.	10,264	67,258
P Boutin, Delano L.	18,068	45,916	S Bryand, Edward T. '52 College of Engineering Excellence Fund	100,000	160,554
S Bovill, S. George Memorial Scholarship	15,043	18,549	F Bryand, Edward T. '52 Scholarship	21,146	21,891
P Bowden Family	18,100	21,215	F Buchanan, Malcolm V. '49 Scholarship	1,280	1,498
F Bowden, Minnie Scholarship	15,511	20,262	F Buchanan, William and Jennie Scholarship	7,897	11,449
F Bowen Scholarship in Canadian History	49,660	51,244	P Buchanan, William E.	10,369	65,912
F Bowen, Hazel Sweetser Memorial Scholarship	139,857	149,766	F Buck, Hosea B. Memorial Scholarship	5,000	14,168
S Bowler, William E. Scholarship	1,153	4,456	S Buck, Thomas Fund	93,767	287,600
			F Buckley, John D. & Regina M. PaCesetter Scholarship	50,000	51,675
			F Buckley, Lt. Christopher D. Memorial Scholarship	11,630	11,988
			F Buckley, Paul R. '57 Scholarship	10,200	15,527

2017 ENDOWMENT FUNDS

ENDOWMENT	Principal Donated Funds	Fair Market Value	ENDOWMENT	Principal Donated Funds	Fair Market Value
P Buckman Laboratories	10,000	15,471	F Cassidy, Barbara Ann Collins Center for the Arts Fund	35,000	37,288
F Bucknam, Richard D. '35 & Dorothy D. Scholarship	11,291	12,526	F Cassidy, Gerard S. '80 Capital Markets Training Laboratory Endowment Fund	11,500	12,332
F Buffam, Margaret G. Fund	27,528	56,782	F Castle, Roger C. Track Fund	4,928	5,979
F Buker, David E. '69 and Nancy L. (Hackett) Buker '71 Scholarship	10,000	10,985	F Castle, Roger Clapp & Virginia Averill Distinguished Professorship of Electrical Engineering	933,885	1,112,187
S Bullock, William C. Jr. Men's Athletic Program Scholarship	5,000	7,155	P Castonguay Family	9,960	10,307
S Bunker, Adelaide G. Educational Fund	5,717	20,875	F Caswell, Frances Pratt '51 Scholarship	10,000	11,148
F Bunyan, Hegedus, Morse Inspiration Fund	830	900	F CES, Inc. Environmental Chemistry Laboratory	100,000	123,762
F Burdick, Douglas B. '68 Scholarship	20,000	21,992	F Chadbourne, Ava H. Scholarship	6,199	16,606
F Bureau of Labor Education Scholarship	500	536	F Chadbourne, Leo A. '51 and Phyllis J. Chadbourne Scholarship	24,346	25,169
F Burgess, Robert C. '54 Fund	10,458	10,497	F Chandrasekar Do Fund	2,000	2,257
F Burke, Carli Memorial Scholarship	18,052	18,662	F Chaplin Family Fund	15,303	16,022
P Burke, James L.	10,000	14,243	F Charlie's Terrace Endowment Fund	31,170	32,348
F Burnes, Pat and Harvey Kail Professional Development Fund	12,385	12,703	P Chase, Andrew J.	25,000	35,344
F Burnham, Ronald Memorial Scholarship	128,110	129,782	F Chase, Clyde & Gladys Bailey Chase Fund	25,000	25,788
F Burrill, Richard M. '44 Memorial	20,000	21,686	F Chase, Dr. Allan S. '46 Fund	10,000	10,161
F Burton, Leroy A. '33 Memorial Scholarship	5,600	8,238	P Chase, Jane Gray Hunley	19,193	46,392
F Bush, John H. Electrical Engineering Fund	118,495	128,956	F Chemical & Biological Engineering Departmental Scholarship	10,290	11,655
F Bushway, Alfred A. & Esther L. Scholarship	16,429	16,976	F Cheney, David M. Scholarship Fund	101,715	105,371
P Butler Family	16,000	20,184	F Chi Omega Alumnae Scholarship	15,402	17,637
F Butler, Henry R. '20 & Grace V. Professorship in Electrical Engineering	260,556	287,856	P Chinn, Friends of Jack E.	11,305	15,982
F Butterfield, Jack Memorial Scholarship	124,278	147,504	P Chinn, Jack E.	10,000	14,137
F Buxton, Peter J. '61 and Joan S. Scholarship	30,000	32,145	P Chinn, Jack E.	75,000	197,145
F Buxton-Hollis Community Hospital, Inc. Fund	18,311	33,992	P Chisholm Family	10,369	74,234
F Byrnes, Eileen M. Memorial Scholarship	30,002	44,199	S Churchill, Beatrice H. Scholarship	474,525	669,186
S Byther, Thomas E. and Ona E. Computer Science Scholarship	17,105	20,220	F Churchill, Bob '53 Basketball Scholarship	24,825	26,672
P Caddoo, William H.	10,000	14,137	F Churchill, Daniel D. and Betty R. Fund	430,936	491,616
S Calder, Louis C. Professorship of Pulp and Paper Technology	128,776	376,600	S Churchill, W. Philip '30 Scholarship	100,900	165,790
S Calder, Louis Foundation Fund	7,595	24,059	P Cianchette Brothers	50,340	71,168
F Caldwell, Robert H. Memorial Scholarship	7,200	7,628	P Cianchette, Alton E. (Chuck)	22,800	32,233
F Calkin, William (Bill) S. '55, '60G & Constance (Connie) Lewis '55 Calkin Scholarship	20,300	21,251	F Cianchette, Peggy & Eric Buchanan Alumni House Fund	33,619	92,272
P Callighan, Mae Munter	11,334	71,105	S Civil Engineering Technology Scholarship	3,375	6,073
P Callighan, Olin W.	10,316	69,984	P Clapp II, Eugene H.	55,000	73,624
P Cameron, James A.	10,369	73,633	F Clapp, Elwood I. & Hazel P. Scholarship	100,065	199,060
F Camp, Paul R. & Polly N. Quasi-Endowment Fund for the Fogler Library	12,500	18,712	F Clapp, Mildred McPheters '29 Memorial Fund	101,614	142,387
F Camp, Paul R. Memorial Scholarship	72,487	75,990	P Clapp, Sarah L.	11,369	73,425
F Campbell Brann Family Scholarship	38,320	39,561	F Clark, Alan G. and Linda Hovestadt Clark Scholarship	500	520
F Campus Natural Heritage Endowment	29,325	35,261	F Clark, Alton Harold and Madonna Fogg Clark Scholarship	83,100	88,279
F Canadian-American Center Endowment	122,297	136,107	F Clark, Mary Esther Treat Alumni House Endowment	50,000	50,582
F Canteen Service Co./Lloyd E. Willey Scholarship	19,076	19,637	F Clark, Mary Esther Treat Scholarship	50,000	50,564
F Card, Coburn Memorial Art Scholarship	10,000	10,882	F Clarke, Edwin Keith '56 Memorial Scholarship	65,543	70,113
F Carlisle, George T. Fund	172,183	181,607	P Clarke, Neil G.	20,000	33,902
P Carlstrom, Edwin C.	4,306	10,932	F Clarkson, James W. Scholarship	1,520	4,552
S Carr, Harold M. Scholarship	10,000	32,345	S Class of 1905 Scholarship	2,951	12,242
F Carter, Gene & Judith Kittredge Scholarship	142,549	169,052	F Class of 1906 Scholarship	539	5,632
F Carter, Hon. Gene & Judith Kittredge Alumni House Endowment	20,000	20,876	F Class of 1909 Fund	7,579	22,093
F Carvalho, Manuel J. & Estelle S. Scholarship	112,256	123,952	F Class of 1910 Fund	2,653	18,217
F Carver, Stanford E. & Pauline C. Scholarship	15,472	16,802	F Class of 1911 Scholarship	31,608	75,173
F Carville, Jean Grindle Non-Traditional Student Scholarship	54,993	59,283	F Class of 1912 Fund	3,326	7,698
S Carville, T. Ellsworth '24 Scholarship	50,951	68,914	S Class of 1913 Fund	5,475	13,272
F Cary, Hugh R. Memorial Scholarship	241,810	244,418	F Class of 1915 Student Aid Fund	30,489	65,805
F Casco Systems Scholarship	5,000	5,527	F Class of 1916 Scholarship	4,377	18,857
F Cashman, John L. & Pauline M. Scholarship	5,184	6,663	F Class of 1917 Scholarship	26,287	57,778
			F Class of 1918 Scholarship	7,402	13,036

- F** University of Maine Foundation
- S** University of Maine System (Orono campus)
- P** University of Maine Pulp & Paper Foundation
- 4H** Maine 4-H Foundation

ENDOWMENT	Principal Donated Funds	Fair Market Value	ENDOWMENT	Principal Donated Funds	Fair Market Value
F Class of 1919 Fund	7,068	16,132	F Class of 1961 Scholarship	59,730	70,500
F Class of 1920 Scholarship	104,790	214,109	P Class of 1962	148	787
F Class of 1921 Flag Pole Perpetual Care Fund	1,076	3,163	F Class of 1962 Sterritt Scholarship	48,368	61,751
F Class of 1921 Scholarship	11,803	25,146	F Class of 1963 Scholarship	27,923	34,842
F Class of 1922 Scholarship	7,209	13,844	F Class of 1964 Scholarship	26,040	27,212
F Class of 1923 Scholarship	7,999	16,587	F Class of 1965 Scholarship	28,317	30,556
F Class of 1924 Scholarship	67,546	123,747	F Class of 1966 Scholarship	39,929	43,071
F Class of 1925 Scholarship	15,712	35,883	F Class of 1967 Scholarship	37,011	40,792
S Class of 1926 Scholarship	11,284	34,464	S Class of 1968 David R. Rittenhouse Scholarship	10,460	26,148
F Class of 1927 Scholarship	55,505	98,108	F Class of 1969 Buchanan Alumni House Fund	25,000	26,403
F Class of 1929 Scholarship	8,565	19,617	F Class of 1969 Scholarship	12,953	13,753
F Class of 1930 Fund	4,289	24,354	F Class of 1970 Scholarship	24,194	34,888
S Class of 1931 Scholarship	35,487	92,436	F Class of 1971 Scholarship	5,449	6,028
F Class of 1932 David H. Hannaburgh Perpetuity Fund	8,855	11,367	F Class of 1972 Scholarship	5,450	5,820
F Class of 1932 Winthrop C. Libby Scholarship	148,158	200,372	F Class of 1973 Scholarship	40,585	42,858
F Class of 1934 Cultural Affairs Fund	68,490	132,078	F Class of 1974 Scholarship	8,948	9,502
F Class of 1934 Donald E. Favor Memorial Scholarship	28,045	37,418	F Class of 1975 Scholarship	9,261	9,734
F Class of 1934 Non-Traditional Student Emergency	15,988	17,709	F Class of 1976 Scholarship	16,993	18,331
F Class of 1935 Warren W. Flagg Scholarship	29,947	33,954	F Class of 1977 Scholarship	17,984	18,895
F Class of 1936 Scholarship	17,824	18,369	F Class of 1978 Scholarship	13,734	14,876
P Class of 1937	10,000	30,938	P Class of 1979	12,145	12,451
F Class of 1937 Scholarship	24,375	28,890	F Class of 1979 Scholarship	11,550	12,558
F Class of 1938 Student Aid Fund	13,631	16,092	F Class of 1980 Scholarship	32,411	34,590
F Class of 1939 Scholarship	35,295	45,823	P Class of 1981	1,000	1,076
S Class of 1940 Student Emergency Fund	11,856	38,882	F Class of 1981 Scholarship	9,765	10,493
F Class of 1941 Memorial Scholarship	42,565	47,027	F Class of 1982 Scholarship	6,450	7,084
F Class of 1942 and Class of 2002 Distinguished Maine Professor Award	76,174	104,593	F Class of 1983 Scholarship	4,335	4,818
F Class of 1942 and Class of 2002 Distinguished Maine Student Award	81,198	87,752	F Class of 1984 Scholarship	3,586	3,843
F Class of 1944 Endowed Scholarship	72,111	74,390	F Class of 1985 Scholarship	12,921	14,172
F Class of 1944 Music Scholarship	18,000	18,529	P Class of 1986	7,600	7,871
F Class of 1944 Theatre Scholarship	12,500	12,800	F Class of 1986 Scholarship	6,127	6,726
P Class of 1945	10,000	18,638	F Class of 1987 Scholarship	5,613	5,945
F Class of 1945 Scholarship	30,611	35,435	F Class of 1988 Scholarship	3,112	3,428
F Class of 1945 Sculpture Maintenance Fund	6,688	7,038	F Class of 1989 Scholarship	7,142	7,908
F Class of 1946 Scholarship	5,162	7,052	F Class of 1990 Scholarship	6,535	6,958
F Class of 1947 Scholarship	52,845	55,591	F Class of 1991 Scholarship	3,287	3,522
F Class of 1948 Scholarship	60,523	69,534	F Class of 1992 Scholarship	3,282	3,513
F Class of 1949 Fund	140,564	152,306	F Class of 1993 Scholarship	3,856	4,257
F Class of 1950 Flag Plaza Fund	5,000	5,224	F Class of 1994 Scholarship	5,283	5,750
F Class of 1950 Scholarship	91,341	100,946	F Class of 1995 Scholarship	6,409	7,329
F Class of 1951 Scholarship	35,064	39,267	F Class of 1996 Scholarship	3,087	3,650
P Class of 1952 - 5th Year Alumni	10,068	70,056	F Class of 1997 Scholarship	5,000	5,392
F Class of 1952 Buchanan Alumni House Fund	76,022	79,805	F Class of 1998 Scholarship	5,000	5,432
F Class of 1952 Scholarship	143,942	149,561	P Class of 1999	11,245	12,773
F Class of 1953 Grant-in-Aid Fund	112,097	118,414	F Class of 2001 Scholarship	100	113
F Class of 1954 Scholarship	44,634	49,670	F Class of 2005 Scholarship	10,025	10,497
P Class of 1955	10,464	34,384	F Class of 2006 Scholarship	2,520	2,843
F Class of 1955 Scholarship	165,374	178,039	F Class of 2007 Garden Fund	10,000	10,342
F Class of 1956 Scholarship	122,793	139,270	F Class of 2009 Scholarship	2,961	3,479
F Class of 1957 Scholarship	37,494	50,275	F Class of 2011 Scholarship	161	171
F Class of 1958 Scholarship	282,693	314,266	F Class of 2015 Scholarship	4,119	4,360
F Class of 1959 Scholarship	49,492	53,649	F Class of 2016 Scholarship	2,050	2,062
F Class of 1960 Academic/Athletic Scholarship	230,606	239,274	F Class of 2017 Scholarship	2,793	2,804
			F Class of 2018 Scholarship	10	10
			F Class of 2019 Scholarship	230	233

2017 ENDOWMENT FUNDS

ENDOWMENT	Principal Donated Funds	Fair Market Value	ENDOWMENT	Principal Donated Funds	Fair Market Value
F Class of 2020 Scholarship Fund	5	5	S Conley, Albert D. Fund for the Speech and Hearing Clinic	1,792,202	3,011,622
F Clayton, Arthur C. Horticulture Scholarship	32,768	45,052	F Connell, Bennett R. Memorial Scholarship	35,390	80,912
F Clayton, Norma Towne Scholarship	29,500	31,665	S Cook, Edgar V. and Elmi E. Scholarship	5,000	7,048
F Cleaves, Louis S. Fund	8,078	13,459	S Cook, Herbert K. '35 Engineering Scholarship	3,354	5,721
F Clement, Claude F. & Lillian O. Fund	77,499	79,835	F Cookson, Chris E. Fund	1,000	1,202
F Clement, Claude F. 4-H Scholarship	10,000	10,994	S Cooper, Gladys R. Memorial Scholarship	71,739	295,978
F Clement, Claude F. Scholarship	409,482	421,979	F Cooper, Roger D. Scholarship	120,309	125,054
S Clement, Dr. James D. Jr. '40 Scholarship	3,159	6,893	P Copeland, Stuart B.	14,574	94,499
S Clement, Percival W. Distinguished Scholars Award	8,406	13,789	F Corban, Paul J. Fund	10,000	16,301
F Clements, Norris Charles Graduate Student Award	47,486	48,902	S Corbett, Donald P. '34 Memorial Scholarship	100,000	222,724
S Clifford, George E. '43 Memorial Scholarship	20,350	27,530	S Corbett, Donald P. and Francelia D. Fund	240,392	644,985
F Cloke, Dean Paul Memorial Plaza Endowment	11,720	13,846	F Corbett, Ralph A. Fund		19,387
F Cloke, Dean Paul Memorial Scholarship	21,055	22,561	F Corcoran, Thomas J. Jr. Memorial Scholarship	57,960	59,816
F Coaches Fund		13,435	P Correll, Elizabeth F.	38,200	71,467
F Cobb, Eric W. Scholarship	36,900	38,570	S Corson, Merton C. Memorial Fund	10,000	39,113
F Cobb, Norman E. Memorial Scholarship	915,825	945,068	F Cote, Edward & Lea Anne Scholarship	6,484	6,789
F Cobb, Robert "Bob" A. Scholarship	15,904	16,345	F Cote, Michael & Jana Scholarship	27,000	29,710
S Coco, Carolyn Harmon Scholarship	34,000	37,718	S Coulombe, Paul G. Scholars Fund	950,000	1,140,283
S Coe, Dr. Thomas U. Research Fund	123,230	676,930	F Coulter, Malcolm W. Wildlife Alumni Scholarship	53,934	59,137
F Coffey-Roope, Cara W. Scholarship	507	639	S Cowan, Benjamin M. '05 College of Engineering Scholarship	11,000	24,532
F Coffin, John W. & Miriam H. Fund ('38 Student Aid Fund)	4,748	5,156	F Cox, Dr. Dennis K. University Singers Fund	19,105	19,783
F Coffin, John W. & Miriam H. Fund (Page Farm & Home Museum)	2,374	2,638	S Cox, Nancy C. Endowment Fund for Leadership Scholarships	432,286	469,980
F Coffin, John W. & Miriam H. Fund (Senior Alumni Scholarship)	4,748	5,156	F Coy, Marion C. Scholarship	10,000	10,471
F Cohen Institute for Leadership and Public Service Excellence Fund	23,812	29,351	F CPM Constructors Scholarship	94,565	100,153
F Cohen, Harry & Ida Scholarship	58,625	63,255	F Cranch, Gene S. Nursing Scholarship Fund	62,000	70,058
F Cohen, Mark H. Alumni Association Fund	107,563	113,644	F Crawford, James A. & Janie K. Endowed Scholarship Fund	72,500	75,202
S Cohen, Milford F. Athletic Scholarship	13,193	33,675	P Creamer, Walter J.	10,000	51,745
F Cohen, William S. Institute for Leadership and Public Service Fund	763,079	787,026	S Creamer, Walter Joseph Fund	15,047	45,324
F Cohen, William S. Papers Fund II	142,857	360,720	F Criner, Francie and Family Fund	350	353
S Colbath, James Arnold '44 Student Director Award	4,500	6,142	F Cristo, Dr. Anthony B. and Mary G. Scholarship	73,043	78,513
F Colby, Calen B. '85, '91G & Sarah Emily Colby PaCEsetter Scholarship Fund	21,000	22,924	F Crocker, Gladys Folster Memorial Scholarship	59,709	62,312
F Cole, Garret E. and Marsha E. Scholarship	20,225	20,525	F Crocker, James D. Fund	2,412	11,970
F Cole, Sherman L. & Edith S. Scholarship	26,909	27,846	F Crohn, Frank & Helene Barton's Boosters Quasi-Endowed Fund	42,875	49,999
F Cole, Stephen W. Concrete Laboratory Fund	80,000	84,773	F Crohn, Frank & Helene Edna St. Vincent Millay Prize	299,583	328,617
F Col-East, Inc. SVT Scholarship	6,000	6,309	F Crohn, Frank & Helene Edna St. Vincent Millay Society Quasi-Endowed Fund	42,927	49,437
F College of Liberal Arts & Sciences Scholarship	37,119	38,329	F Crohn, Frank & Helene Lobster Institute Fund	50,000	51,468
S College of Sciences Scholarship	15,025	25,186	F Crosby, George-Philip R. Brown Memorial Fund	30,117	33,724
S College of Social and Behavioral Sciences Scholarship	5,930	9,433	F Crosby, Howard A. and Kenneth L. Parsons Award	1,676	2,693
F Collins Center for the Arts Directors Fund	25,834	33,117	F Crosby, Mark and Carolyn Fund	11,500	15,063
F Collins Center for the Arts General Endowment	32,065	34,126	S Crosby, Oliver Scholarship	11,516	44,183
F Collins Quasi Endowment	67,175	90,055	F Crosby, Ruth M. Scholarship	29,179	29,351
F Collins, Professor Edward J. Jr. Scholarship	4,427	4,775	S Cross Insurance Scholarship	30,000	40,195
F Collins, Pamela Jean Nursing and Education Fund	235,100	259,551	P Cross, Mark and Melanie	11,268	15,700
F Collins, Richard R. and Anne A. Endowment for the Collins Art Center	1,376,914	1,424,878	F Cross, Mark S. & Melanie CHE Excellence Fund	25,015	27,630
F Collins, Samuel W. Fund	65,837	68,277	P Cross, Ray H.	35,017	90,422
S Colvin, Caroline Scholarship	15,000	52,844	F Crossland, Carlton E. Scholarship	20,000	22,665
F Comstock-Weston Scholarship	9,500	12,166	P Crossland, Charles E.	24,080	48,760
4H Conant, Jackie Scholarship		15,651	F Crossland, Charles E. & Idella G. Scholarship	51,742	57,124
F Condon, John M. Forestry Scholarship	20,000	22,083	F Crowe, James Hartley M.D. '32 & Esther Taylor Crowe Memorial Scholarship	44,225	47,046
S Condon, S. B. Scholarship	10,000	27,795	F Crowell, C. Parker Fund	157,006	170,613
S Conley, Albert D. Fund	10,377	32,806	F Crowley Family Research & Development Fund	130,000	136,677
			F Crowley, Charles L. & Julia G. Scholarship	579,749	655,943
			S Croxford, Erma Devereux Graduate Scholarship	1,810	5,180

- F University of Maine Foundation
- S University of Maine System (Orono campus)
- P University of Maine Pulp & Paper Foundation
- 4H Maine 4-H Foundation

ENDOWMENT	Principal Donated Funds	Fair Market Value	ENDOWMENT	Principal Donated Funds	Fair Market Value
F Croxford, Horace & Isabelle Scholarship	16,000	16,561	S Deering, Arthur Lowell Fund	6,798	19,052
P Crump, James G.	209,924	423,047	F Delphendahl, Renate & Johannes Scholarship	18,694	19,321
F Crump, James G. Jr. Fund	20,500	20,799	S Delta Delta Delta - Frances Kent Murray Scholarship	51,430	81,180
S Cullen, William M. Scholarship	5,000	17,418	F Demaso, L. William and Marie Family Fund	82,924	85,906
S Cullinan, Robert V. Memorial Scholarship	13,935	31,897	S Demeritt, Dwight B. Forestry Award	5,329	15,509
4H Cumberland County 4-H		17,401	F Dempsey, Edmund J. Scholarship	283,394	286,309
F Cumberland Farms, Inc./Paul E. Hand Scholarship	130,349	138,738	F Denaco, Alden F. '32 Award for Excellence in Banking Studies	25,000	26,336
S Cummings, Harold R. Scholarship	11,217	35,464	F Denaco-Devino-Martin Award for Excellence in Alternative Dispute Resolution	25,068	26,618
F Cummings, Kenneth E. and Marie K. Scholarship	25,275	31,019	F Denaco-Mawhinney Constitutional Law Fund	22,018	24,390
F Cummings, Patricia A. '89, '44H Scholarship	33,397	34,526	F Denico, Frederick L. '63 Chemical Engineering Fund	30,350	31,497
F Currie, Darrel B. '36 Memorial Scholarship	18,901	19,453	F Dental Health Programs Endowment	204,334	246,950
S Currie, Lois Scholarship	100,000	99,574	P Desmond, Clair R.	12,318	77,658
F Currier, Stanley M. Scholarship	10,000	18,627	F Desmond, Thomas J. Fund	19,120	19,749
F Curtis Performing Arts Fund	4,050	4,511	S Development Office Enhancement Fund	240,060	277,212
P Curtis, Ted and Rose Marie	19,350	24,838	F Devoe, Dana C. and Mary Ann Scholarship	32,300	32,461
S Cushing, Andre E. '28 Scholarship	8,985	15,054	F Devoe, Mary Ann Nontraditional Student Scholarship	23,850	25,560
F Cutler, Dr. Harold M. '30 Fund	270,423	279,039	F DeWilde, John A. & Nancy Cameron DeWilde Fund	54,988	58,346
F Cutting, Edward C. & Grace A. Fund	605,463	668,848	F DeWolfe, Robert W. Scholarship	46,382	141,738
F Cutting, Edward C. & Grace A. Merit Scholarship	1,210,484	1,315,881	F Diamond, Nat & Eleanor Scholarship	5,246	5,825
S Czapowskyj, Dr. Miroslaw M. M.S. '58 Scholarship	6,866	13,741	F Dickey, Kenneth and Prudy Scholarship Fund	332,086	335,107
F Dachs, Carl Family Scholarship	6,500	6,855	S Dickinson, Charles Alexius Scholarship	2,570	13,069
S Daggett, Vaughan Merrill Scholarship	5,200	15,747	F Dickison Robertson Scholarship	178,374	193,122
P Dahl, Knud	168,520	711,991	F DiGiovanni, Joseph P. Family Athletic Scholarship	68,000	72,780
P Dahl, Knut/Johan Richter	98,740	463,495	S DiMatteo, John and Patricia Scholarship	13,865	24,397
F Dahl-Chase Pathology Associates Medical Technology Fund	20,000	21,076	F DiMillo, Albert A. Jr. Junior Class Accounting Scholarship	28,000	30,770
F Daigle, Robert W. & Brenda M. Scholarship	23,830	24,261	F DiMillo, Albert A. Jr. Senior Class Accounting Scholarship	30,000	32,552
4H Dairy Fund		9,394	F DiMillo, Albert A. Jr. Sophomore Class Accounting Scholarship	28,000	29,659
S Daley, Don and Mary Scholarship	10,460	17,308	F DiMillo, Linda Stevens Scholarship	33,730	35,969
F Dane, Richard D. '50 and Beverly M. Mechanical Engineering Scholarship	37,500	38,489	F Dimitrov, Ivelin and Ralitza Scholarship	20,000	21,696
S Danforth, Edward F. and Florence Memorial Fund	110,428	593,486	F Dinneen, W. Robert '37 Forestry Scholarship	25,585	32,432
F Danforth, Eugene Fund	5,200	10,254	F Dixon, Leon S. Scholarship	5,811	10,880
F Danforth, Eugene Scholarship	22,362	53,892	F Doane, Stanley R. '34 and Faye D. Scholarship	817,591	843,014
F Dann, Eleanor C. '70, '72G and Harry K. Scholarship	34,200	35,341	S Dobson, H. Lindley M.D. Fund	513,901	726,517
S Darling Center Fund	423	9,395	F Dodge, Donald I. '48 Memorial Scholarship	10,000	13,013
F Darling, Agatha B. Professor of Oceanography	364,221	412,947	S Dodge, Marshall J. III Memorial Fund	9,400	19,744
S Darling, Charles D. Jr. Memorial Fund	3,481	8,361	F Doherty, Huguette P. Labbe Franco-American Centre Fund	148	177
F Darling, Clare S. Professor of Oceanography	364,221	544,703	P Dolloff, Richard and Erdine B.	30,973	57,963
F Darling, Ira C. Fund	4,729,176	5,136,294	S Dolloff, Richard C. Scholarship	22,052	46,933
P Dauman, Samuel	10,209	72,369	P Donahue Family	1,000	1,080
F Davee, Everett W. Scholarship	10,138	11,201	F Donahue, Merrill L. '43 Fund	151,276	159,526
P Davidson Family	27,742	36,022	F Donahue, Merrill L. Grace Bible Fellowship	50,906	53,594
F Davis, George Science Education Scholarship	19,666	20,943	F Donnell, Lora Margaret Fund	15,395	16,470
S Davis, Philip D. Scholarship	10,000	35,570	F Donovan, Frances M. '43 Student Recreation and Fitness Center	400,500	427,394
S Davis, Raymond W. Library of Finance and Banking Fund	5,000	15,312	F Donovan, Joseph A. and Mary A. Scholarship	419,666	442,265
P Davis, Roy L.	16,715	46,820	F Dorr, David L. Forestry Fund	13,801	15,229
F Dawson, Jon and Nancy Fund	20,500	22,440	F Dorsky, Benjamin J. Memorial Scholarship	14,553	14,989
F Day, Clarence Albert '29H Scholarship	25,000	27,497	F Doten, Henry L. & Cora Russell Scholarship	8,958	14,573
S Day, Frank Conant Fund	5,539	15,692	F Doten, Herbert & Patricia Scholarship	23,655	24,406
F Dearborn, John H. & Bethel B. Darling Marine Center Fund	432,343	445,757	F Dougherty, Joseph R. '26 Language Scholarship	52,817	53,057
F Dearborn, John H. & Bethel B. Marine Sciences Fund	445,142	458,159	F Dow, George F. Graduate Scholarship	26,018	36,736
F Dearborn, Vance E. '49 & Evelyn Ellsworth Dearborn '49 Scholarship	36,450	39,980	F Downing, Elizabeth Fund	3,152	4,047
F DeBoo, Robert (Bob) Scholarship	20,135	21,709	F Doyle Family Athletic Scholarship	68,188	70,889
S Deckelman, C. Walton Memorial Fund	1,840	5,835	F Dressage Club Quasi-Endowment Fund	830	1,041

2017 ENDOWMENT FUNDS

ENDOWMENT	Principal Donated Funds	Fair Market Value	ENDOWMENT	Principal Donated Funds	Fair Market Value
F Dressler Student Athlete Scholarship Fund	130	106	S Emple, Joseph and Mollie Scholarship	12,078	34,406
F Drummond, Henry Frank Scholarship	10,000	11,048	S Employee Assistance Program	3,482	5,787
P Du Pont Titanium Dioxide	10,000	30,938	S Engel, Rachel W. Scholarship	17,946	48,867
S Duane, Marilyn and James T. Community Outreach Fund	487,305	500,167	P Enos Family	3,000	3,146
S Duane, Marilyn Scholarship Fund	300,000	306,662	S Epstein, Harry H. and Ida E. Scholarship	3,321	9,402
F Duncan, Peter & Lynda Bangor Symphony Orchestra Fund	18,800	21,926	F Erikson, Gordon I. '43 and Dorothy B. Erikson '42 Family Scholarship	31,250	34,777
F Dunham, Wallace C. & Janet S. Ecology and Environmental Sciences Program Scholarship	58,758	61,302	F Erikson, Gordon I. & Dorothy B. Scholarship in Memory of Arthur H. Porter, Sr. and Dorothy V. Porter	29,792	30,721
F Dunham, Wallace C. & Janet S. Prize	52,164	55,057	S Erskine, Fred S. N. Scholarship	8,497	28,074
F Dunn, Pauline M. Fund	294,204	303,612	F Etter, Howard & Bertha Scholarship	10,212	10,527
S Dunn, Sherman W. Scholarship	2,252	8,027	F Eustis, Dick & Libby Scholarship	183,053	194,089
F Dunn, Patricia McDonough Fund	7,000	7,589	F Evans, Laurence and Elizabeth Taylor Evans Fund	11,062	11,796
S Durham, James C. Scholarship	15,470	21,485	S Evans, Marguerite and Harry B. Memorial Scholarship	5,500	13,765
F Durst Education Fund	44,557	145,878	F Evans, Weston S. Scholarship	38,830	43,186
F Durst, Dr. Katherine Miles Maine Christian Association Fund	50,000	51,719	F Everett, George D. Fund	14,195	80,707
F Durst, Katherine Miles Scholarship	280,942	303,470	F Everett, Vaughn Beveridge Fund	857,311	990,556
F Durst, Richard E. Scholarship	279,687	302,966	F Everman, Welch D. and Katherine L. Major Memorial Travel Fund for Writers and Tutors	21,500	22,210
F Dutton, Robert C. '45 Scholarship	26,190	26,971	F Fairchild Semiconductor Quasi-Endowed Scholarship	4,272	13,845
F Early Literacy Fund	24,909	27,618	F Fairchild Semiconductor Scholarship	108,299	115,128
S Eastern State Normal School Alumni Association Scholarship Fund	38,601	55,205	P Fales, Otis G.	10,369	72,194
S Eastman, Charles L. and Helen H. Scholarship	304,771	441,864	4H Farm Credit Scholarship		62,007
F Eastman, Charles Leslie & Helen H. Scholarship II	99,422	105,908	F Farmer, Harold E. Scholarship	161,007	171,227
F Eaton Family New Writing Series Fund	10,000	10,037	S Farnsworth, Edith A. Scholarship	5,000	16,808
F Eaton, Emma Jane Scholarship	10,000	29,905	S Farrington, Joseph Rider Scholarship	2,445	10,732
F Ebbeson, Greta J. Scholarship	10,000	10,625	F Faulkner, Alaric Scholarship	10,355	11,354
S Edmunds, E. Perrin Scholarship	5,308	14,602	S Faulkner, William T. Fund	32,394	90,182
S Edwards, Robert and Blythe Scholarship Fund	24,000	27,520	S Fenn, Herbert K. and Charles K. Memorial Fund	53,411	161,678
F Electrical & Computer Engineering Fund	25,042	26,421	P Ferguson Roy K. Jr.	166,511	817,914
S Electrical and Computer Engineering Centennial Fund	86,032	122,792	F Ferguson, Virginia & Roger New England Section Scholarship	60,150	62,211
F Elliott, James E. Class of 1951 Scholarship	2,279	3,265	F Ferland, E. James and Eileen Engineering Excellence Scholarship	673,750	709,977
F Elliott, James E. Mechanical Engineering Fund	2,279	3,265	F Fernald, Cyrus F. & Emily S. Fund	103,219	178,124
S Elliott, Linwood S. '32 and Florence W. '31 Scholarship	15,025	33,627	F Ferreira, Joanne Bodwell Civil Engineering Scholarship	20,000	22,071
F Elliott, Lloyd H. and Evelyn E. Education Scholarship	25,000	25,780	F Ferris, David A. '71, '78G and Susan W. Ferris Quasi-Endowment Fund	50,000	52,582
F Elliott, Lloyd H. and Evelyn E. Scholarship	20,219	30,341	F Ferris, Joseph L. Baseball Fund	1,104	1,326
S Elliott, Lloyd H. Professorship in English	114,864	359,909	S Field, John E. '64 Memorial Fund	20,000	28,312
F Elliott, Robert H. '50 and Jane S. '49 Fund (Art Dept)	26,667	27,519	S Files, Edward Scholarship	6,091	31,783
F Elliott, Robert H. '50 and Jane S. '49 Fund (Forestry)	26,667	27,524	S Files, Raymond L. and Fedora F. Scholarship	15,000	49,053
F Elliott, Roderick R. '38 Memorial Scholarship	8,565	11,655	4H Fistal Family Master Gardener Scholarship		4,749
F Ellis, Jerry Scholarship	20,955	22,141	F Fitzgerald, Hamalee Scholarship	31,250	32,567
F Ellis, Milton Memorial Fund	25,000	25,743	F Flagg, Warren W. & Hazel S. Flagg Scholarship	182,082	187,793
F Ellis, Milton Prize	4,363	7,514	F Flagg, Warren W. and Hazel S. Alumni House Fund	248,970	272,181
F Ellis-Young Engineering Scholarship	13,108	15,651	F Flagg, Warren W. and Hazel S. Alumni House Fund II	123,578	135,111
P Ellms, Carlton Jr.	7,000	7,493	F Flaherty, Beatrice P. Scholarship	20,000	21,473
F Emera Inc. Robert S. Briggs Engineering Scholarship	62,500	64,147	P Flaherty, Joseph V.	10,000	17,792
F Emera Maine Power Systems Laboratory Fund	100,000	105,606	F Flaherty, Michael I. '72 & Ellen Pratt Flaherty '71 (Library) Fund	15,000	16,015
F Emera Maine, Inc. Prof. Richard C. Hill Engineering Scholarship Fund	18,200	18,201	F Flaherty, Michael I. '72 & Ellen Pratt Flaherty '71 (Schol.) Fund	20,000	20,815
F Emerick, Richard Endowment for the Hudson Museum	61,475	63,319	F Flaherty, Virgil E. Scholarship	20,000	21,473
F Emerson, Jacqueline A. Women's Basketball Fund	100	100	F Flanders, Burton E. Scholarship	10,423	19,478
F Emerson, Jerome A. & Hazel B. Agriculture Scholarship	56,023	57,971	F Flanders, Dale & Julia Engineering Leadership Scholarship	40,000	42,024
F Emerson, Jerome A. & Hazel B. Page Farm and Home Museum	1,174	1,404	F Fletcher, Elizabeth M. K. Healthcare Scholarship	200,132	206,070
F Emery, Harry A. '06 Scholarship	100,391	187,731	S Flint, Deacon Ephraim Scholarship	38,783	125,232
F Emery, Philip H. & Sylvia M. Emergent Needs Fund	125,430	169,366			
P Emery, Philip H. Sr.	35,605	99,999			

- F University of Maine Foundation
- S University of Maine System (Orono campus)
- P University of Maine Pulp & Paper Foundation
- 4H Maine 4-H Foundation

ENDOWMENT	Principal Donated Funds	Fair Market Value	ENDOWMENT	Principal Donated Funds	Fair Market Value
S Fogg, Harry W. Scholarship	94,836	182,815	P Gardiner, Frank J.	10,259	68,922
F Fogler Library Building Addition	21,000	37,134	F Gardiner, Margaret Forestry Management Fund	137,005	141,859
S Fogler Library Endowment Fund	82,941	202,256	F Gardiner, Margaret School of Forest Resources Fund	194,468	201,148
F Fogler Library Friends Endowment	2,674	3,093	F Gardiner, Margaret Woodlands Operation Fund	97,234	100,578
F Fogler Library Friends Quasi-Endowment	84,146	126,176	P Gardner Family	10,000	10,000
F Fogler, Henry H. '43 & Mary Moynihan '43 Scholarship	48,563	50,143	F Gardner Family Scholarship	4,802	5,240
S Fogler, Raymond H. '15 Development Fund	25,000	35,650	P Gardner, Angus J.	10,469	71,547
F Fogler, Raymond H. '15 Library Endowment	14,941	15,467	S Gardner, Salomie and Eulalia Fund	7,117	32,572
F Fogler, Raymond H. Library Acquisition Fund	7,765	30,253	F Garnache, Suzanne Wilke Scholarship	52,885	62,909
P Foley, George L. and Elizabeth Y.	7,000	10,715	F Gay, Carol & George New England Section Scholarship	79,823	80,209
F For Mike and Maine Scholarship	93,520	97,491	F Gay, Dora I. Scholarship	10,394	11,197
S Ford, Clara Brookline-Newton Charitable Trust	34,608	116,289	P Genco, Dr Joseph M.	21,930	22,663
F Forensics Club Quasi-Endowment Fund		209	P Genco, Helen Horner	11,000	15,326
F Forest Stewardship Quasi-Endowment	16,210	47,408	F General Fund	897	7,342
S Fort Kent Future Farmers Scholarship	2,444	12,945	F Geomatics Society of New England Section Ellsworth V. Stanley		
F Fortier, Rosaire E. and Marie Jeanne Dumont Scholarship Fund	25,000	27,292	Surveying Engineering Technology (SVT) Scholarship	45,503	63,239
F Foster Student Recreation & Fitness Center	1,000	1,211	F George, Catherine F. Scholarship	1,000,000	1,025,280
F Foster, Bion and Dorain Alumni House Endowment Fund	213,050	220,974	F George, Jean Praderio '80 & Dr. Edward E. Scholarship	2,000	2,168
F Foster, Bion and Dorain Student Innovation Center Fund	7,150	7,864	F Georgia-Pacific Corporation Forestry Scholarship	30,000	33,133
S Foster, Ella Somerville Scholarship	1,211	6,124	F Gerke, Andrew Memorial Sigma Phi Epsilon Scholarship	32,850	36,077
F Foster, Robert H. '56 Scholarship	25,413	27,335	F Germick, Rose Whitmore '38 Scholarship	170,222	181,985
F Foster, Walter H. III Bonuses Fund	15,033	16,599	F Gerrish, Harold A. "Doc" Athletic Scholarship	25,000	25,829
F Foster, Walter H. III Building Fund	22,549	24,899	F Gerrish, Harold A. "Doc" Physics Scholarship	25,000	25,829
F Foster, Walter H. III Fund	112,746	121,001	F Gerrity J. Frank II Scholarship	140,500	144,979
F Foundation Directors' Fund		114,126	F Gerrity, Joe Warren '09 Scholarship	142,374	153,453
F Founders' Endowment Fund	119,500	130,305	F Gerry, Dr. Richard W. Sr. '38 Fund	3,000	3,306
F Fournier, Richard P. Jr. Memorial Scholarship	22,530	23,281	F Gerry, Harold R. Memorial Fund	150	190
F Fowler, Meta R. Scholarship	12,500	13,532	F Gershman, Professor Melvin Scholarship	24,468	25,211
S Fox, John Bayley Endowed Scholarship	10,500	38,145	F Gershman-Tewksbury Dr. Melaine '77 Scholarship	23,647	24,394
F Franco-American Centre General Endowment	2,299	3,000	F Getchell, Harold and Mary Fund	691,735	714,977
F Franco-American LeForum	1,053	4,488	S Getty Archaeological Studies Fund	11,025	26,875
F Francoeur, Greg Memorial Scholarship	230,108	251,425	S Geyer, Mary French Scholarship	9,537	27,041
F Franklin, Lynn Memorial Folklife Fund	4,617	4,861	F Gibbs, Frederick D. '18 Scholarship	15,941	20,515
F Fraser, Jessie L. Fund	5,119	8,573	F Giddings, Edwin L. and Barbara M. Alumni House Endowment	33,499	37,194
F Frazier Family Scholarship	16,177	18,262	F Giddings, Edwin L. Professorship in Forest Management	101,525	192,725
S Freedman, Louis J. Forest Management Award	6,805	18,414	F Gift Annuity Reserve Fund	247,503	345,494
F Freeman, Stanley L. & Patricia Smith Ranzoni Belief Scholarship	47,037	50,215	F Gilbert, Charles E. Loan Fund	11,527,233	12,324,491
F French Graduate Student International Study Scholarship	22,506	26,613	F Gilbert, Fred A. Scholarship	2,070	2,579
F Frenning, Mary W. University of Maine Hutchinson Center			F Gilchrist, Ruth W. '51 Fund	5,613	6,484
Scholarship	12,800	13,700	P Gilman, Isaac and Charles	10,001	77,304
F Friends of Music Endowment	17,972	21,943	F Gilmore Scholarship	578,361	595,983
P Frost, Frederick H.	11,104	79,454	F Gilmore, Dr. Carol B. Memorial Service Award	5,622	5,965
S Frost, Walter O. Scholarship	110,014	133,962	S Gilpatrick, Arlo E. '40 Engineering Excellence Fund	238,146	276,478
F Fuehrer, Robert & Sharon Library Scholarship	33,625	36,808	S Gilpatrick, Arlo E. '40 Engineering Scholarship	238,146	274,827
F Fuehrer, Sharon Ward and Robert C. Scholarship	28,625	29,976	F Ginn, Adah Patch & Clifford Spruance Patch Scholarship	540,585	558,357
F Furet, Carol Morton Scholarship	2,500	4,425	F Ginn, Adah Patch & Jean Spruance Patch Scholarship	23,605	25,688
P GAC Chemical	10,000	10,293	F Ginsberg, George S. Memorial Fund	100,002	106,614
F Gagne, Karen Hatch National 4-H Congress Legacy Fund	25,000	27,486	S Giordano, William C. M.D. Scholarship	85,227	109,127
F Gagnon, Lionel & Germaine Memorial Fund	140,860	147,681	F Giordano, William M. and Cynthia A. Fund	7,923	8,297
S Galasso, Lilianna M. '92 Memorial Scholarship	10,000	11,194	F Girl Scouts of Maine Sarah J. Medina Scholarship	16,461	16,983
S Gallagher, Wilfred and Amy Scholarship	37,844	91,058	F Glanville, A. Douglas Research and Scholarship	17,220	17,808
F Gallant, John and Lynn Scholarship	550	706	P Glatfelter, P.H. III	10,000	60,253
F Gallant, Rodney E. Memorial Scholarship	5,105	5,498	P Gledhill, Ada M.	30,171	46,528
S Gannett, Charles H. Scholarship	72,166	212,406	F Glenn, Tamela Scholarship	26,600	27,946
F Gannett, James Adrian Scholarship	19,733	40,554	P Glomb, John W.	13,900	22,798

2017 ENDOWMENT FUNDS

ENDOWMENT	Principal Donated Funds	Fair Market Value	ENDOWMENT	Principal Donated Funds	Fair Market Value
4H Goat Fund		1,856	F Green Lake Fund	245,356	257,125
S Godfrey, Dr. Noel D. Scholarship	15,797	39,286	S Greene, Edith L. Scholarship	86,862	241,449
F Godfrey, Joline Scholarship	1,750	1,952	S Greene, H. Wilson Scholarship	12,000	16,288
S Godfrey, Noel Davis Scholarship	15,000	37,521	P Greenlaw, Edward P.	55,393	122,460
F Golden M Athletic Award	1,500	2,412	F Greenlaw, Lacy Memorial Scholarship	2,525	2,766
S Golding, Robert Nathaniel Memorial Award	14,488	29,860	F Greenwood, George W. & Abbie M. Civil Engineering Scholarship	19,000	19,567
S Goodfriend, Paul Louis Scholarship	11,039	14,982	P Greep, Abel A. and Adelaide S.	10,692	77,163
F Goodwin, Carroll C. Scholarship	52,083	53,863	F Greig, William & Emily Memorial Scholarship	25,000	26,758
F Goodwin, Helen and Louise Biggie Scholarship Fund	5,000	5,404	F Grenfell, Clarine Coffin '32 Student Poetry Prize and Poetry Speaker Fund	19,083	21,197
F Goodwin, Lloyd E. '34 Scholarship	10,232	10,715	S Griffee, Fred Memorial Award	2,639	11,435
F Gordon, Pamela B. and John Jakubowycz Scholarship	14,000	15,241	S Griffin, Henry L. Prize Fund	325	417
F Gorham Savings Bank Continuing Scholarship	20,000	21,666	S Griffin, Henry L. Scholarship	7,848	39,044
F Gorham Savings Bank Scholarship	43,034	45,059	F Griffin, Lucy F. Scholarship	10,000	29,905
S Gorman, James W. and Maureen Mechanical Engineering Fund	498,103	909,552	F Griffoll, Ralph H. Memorial Scholarship	57,590	68,448
F Gorrill, William R. Civil Engineering Scholarship	34,852	37,216	P Grindle, Michael E.	38,550	69,847
F Gorrill-Palmer Soil Mechanics Laboratory Fund	100,000	103,155	F Guesman, Arthur O. Memorial Scholarship	19,760	21,358
P Gottesman, D. Samuel	10,259	63,873	F Guice, John Lawrence Scholarship	25,100	27,167
F Gould & Scammon Fund	13,616	35,629	S Gunn, Cora Mae (Shaw) '09 Distinguished Scholars Award	14,615	23,956
S Gould, Charles B. Fund	10,000	30,673	F Gunther Engineering Surveying Engineering Technology (SVT) Scholarship	19,890	20,121
S Gould, Fred H. and Alice V. Scholarship	1,153	4,456	S Gushee Scholarship	20,000	61,343
F Gould, George P. & Antoinette Gould Torrey Fund	6,017	12,231	P Haber, Peter Jr.	10,000	22,505
S Gould, George Parker Scholarship	1,369	4,205	F Hagan, Patricia Kittredge Fund	26,925	28,573
F Gould, Ralph A. & Hazel H. Scholarship	199,189	210,526	S Hagopian, Martin Scholarship	15,468	46,671
F Gould, Roger D. '52 Senior Design Project Innovation	5,600	7,209	S Haines, Henry H. Scholarship Fund	68,649	89,390
F Gould, Stephen Legislative Memorial Scholarship	56,590	61,042	P Hale, David and Marion Young	14,582	20,615
F Gould, Stephen Memorial Scholarship/Psi Chapter Kappa Sigma	6,650	10,847	S Hale, Eugene Scholarship	1,883	9,939
F Gould, Steve Award	14,888	54,644	S Hale, Frederick Fund	25,000	71,696
F Gower, John P. and Marie M. Fund	108,630	119,432	F Halkett, James E. & Geraldine I. Scholarship	19,170	20,302
S Graduate Research and Development Fund	11,543	24,538	F Hall, Chenoweth Scholarship	478,792	531,697
F Graduate Student Government of the University of Maine Quasi-Endowment	106,756	139,351	F Hall, Chenoweth Scholarship (Orono)	468,813	529,774
S Grady, Steve Perpetual Memorial Endowment Fund	25,591	114,852	F Hall, Clifton A. Scholarship	38,244	84,135
F Graffam, Pearl R. Scholarship	909	2,363	F Hall, Doug & Deborah Great Aspirations! Fund	50,000	52,232
P Graham, Edward M.	13,607	85,784	F Hall, Edward C. '48 and Dorothy Moran Hall '43 Scholarship	21,000	22,063
F Graham, Lawrence & Muriel Alumni House Fund	89,014	94,243	P Hall, M. Bradford	16,581	36,541
P Grant Family, The	10,219	31,616	F Hallee, Jerome P. and Pauline D. Scholarship	51,659	53,164
F Grant, Donald A. Professorship in Mechanical Engineering	754,962	899,856	F Halliday, Charlotte Elkin Scholarship	8,768	9,910
F Grant, Judith Dawn Memorial Scholarship	16,319	18,333	S Halstead, John R. and Kathleen A. Family Scholarship	5,341	8,616
F Grant, Judson "Bud" & Bette Football Scholarship	20,000	22,076	S Ham, Everett G. Scholarship	1,049	3,446
S Grant, Judson "Bud" and Bette Grant Scholarship	21,000	27,189	F Hamblen, George W. Fund	38,298	82,568
F Grant, Margaret L. Scholarship	51,167	52,813	F Hamilton, Dr. Gordon Memorial Fund	3,590	3,912
S Graton, Claude D. Prize	1,270	1,575	S Hamilton, Henry Fairfield Fund	50,000	153,355
S Graves, Elizabeth W. Fine Arts	311,391	493,450	F Hamilton, Susan and Philip Humanities Fund	5,000	5,461
S Graves, Harry E. Scholarship	33,960	42,622	F Hamilton, Wayne A., P.E. Civil Engineering Scholarship	255,000	267,490
S Gray, Dr. Philip L. Scholarship	115,585	168,226	F Hamlet, Robert C. Fund	1,305	3,886
F Gray, George R. & Norma M. Buchanan Alumni House Fund	25,000	29,568	F Hamlin, Arthur and Marianne Experiential Engineering Education Fund	100,000	109,167
F Gray, George R. '50 & Norma M. '52 Perennial Garden Fund	10,000	13,451	F Hamlin, George O. '00 Scholarship	1,500	4,503
F Gray, Norma Mooers & George R. Scholarship	120,960	124,999	F Hamm, Alton '38 and Adelaide Campus Activity Fund	1,526,840	1,662,341
S Gray, Philip L. and Harriet Conley Gray Scholarship	275,531	381,983	F Hamm, Alton '38 and Adelaide Student Design Project Lab Fund	100,000	106,829
F Gray, Rena Sawyer & Kelsey Clement Gray Scholarship	10,000	11,045	F Hamm, Alton S. & Adelaide B. Scholarship	497,041	534,084
F Great Falls Scholarship	5,600	6,105	S Han, Julia and S.T. Chemcan Engineering Fund	20,000	30,487
P Great Northern Paper Co.	18,222	112,942	S Han, S. T. Memorial Scholarship	27,820	54,898
F Green Endowment Fund	150	234			

- F University of Maine Foundation
- S University of Maine System (Orono campus)
- P University of Maine Pulp & Paper Foundation
- 4H Maine 4-H Foundation

ENDOWMENT	Principal Donated Funds	Fair Market Value	ENDOWMENT	Principal Donated Funds	Fair Market Value
F Hancock County Alumni Association Scholarship	6,685	8,525	P Healy, Edwin D. and Claudette	12,000	16,965
F Hanger, Jane Gerry Chase Scholarship	15,087	15,595	P Healy, Jack	14,375	14,510
P Hannigan Family	11,735	32,364	P Healy, John J. Sr. and Helen C.	10,099	14,260
F Hannigan, William J. III '11 Memorial Scholarship	21,575	22,537	F Heanssler, Basil and Harriett Lobster Institute Fund	222,620	230,230
P Hans, Lois V.	5,500	29,546	F Hebrew Ladies Aid Society Fund	37,878	44,226
F Hanscom, Jane Longo Scholarship	32,500	34,888	F Helmke, John Memorial Scholarship	6,327	7,607
F Hansen, Don Memorial Lectureship Fund	6,599	7,553	S Hemingway, Helen B. Memorial Fund	205,264	1,052,010
F Hanson Family Fund	14,124	15,020	S Hemphill, Lillie C. Scholarship	4,888	25,889
S Hanson, Anne G. Scholarship Fund	12,488	12,738	F Hemphill, Margaret & Creighton Equine Scholarship Fund	12,601	13,603
S Hardison, Allen Crosby Scholarship	40,829	129,485	F Henderson, Richard W. '44 Engineering Physics Fund	13,700	14,389
S Hardison, Helen C. Scholarship	16,087	51,010	S Herbarium Fund	74,046	93,901
F Hardison, Norma 4-H Club Creativity Legacy Fund	25,000	27,486	F Herbert, Joseph F. Maine Business School Scholarship	239,912	198,379
F Hardy, Malcolm D. PaCSetter Endowed Scholarship	100,002	104,268	P Herbolzheimer, Phyllis & Fred Jr.	12,680	41,532
F Hardy, Sandra E. Theatre Scholarship	10,054	10,640	P Hercules Incorporated	10,166	24,070
P Harmon, Evelyn W.	11,400	15,965	P Heuer, John H.	17,434	105,873
F Harmon, Perley F. '19 & Ella F. Memorial Scholarship	62,615	65,395	P Hickey Family	28,270	39,662
F Harper, Thomas D. Scholarship	6,975	7,530	F Hickey Family Elementary Education Scholarship	30,600	32,081
S Harriman, Alonzo J. Scholarship	4,418	13,393	S Higer, Benjamin Memorial Scholarship	19,231	81,577
F Harriman, John Philip Scholarship	500,000	526,481	S Higgins, Edna L. Fund of the University of Maine	12,891	46,740
F Harrington, Donna Graves '48 Scholarship	23,791	24,227	F Higgins, Richard and Jean Materials Testing Laboratory	111,025	114,541
F Harrington, Dr. Avery & Carolyn Native American Scholarship	61,444	63,657	S Higgins, Royal G. Jr. Fund	7,760	25,104
F Harris, Charles M. Fund	34,976	76,073	F Higgins, Thomas C. Sr. First-Year Scholarship	9,999	10,610
F Harris, James W. II '41 & Barbara Ashworth '41 Scholarship	14,750	16,285	F Highlands, Ramona P. Phi Mu Scholarship	229,645	259,254
F Harris, President Abram W. Award	15,476	19,748	F Highlands, Matthew E. & Ramona P. Food Science and Human Nutrition Scholarship	115,330	122,780
F Harrison, Elizabeth T. Bearce & Oliver W. Scholarship	6,984	7,314	F Highlands, Matthew E. & Ramona P. Mathematics Scholarship	115,030	122,463
F Harrison, Hazel M. '48 Fund	45,657	48,978	F Hilborn Memorial Research Fund in Plant Pathology	4,156	7,105
F Hart, Gerald F. and Marjorie T. Hart '38 Fund	46,500	51,927	F Hill, Arthur St. John Fund	4,955	6,035
F Hart, James Norris Scholarship	7,469	22,347	F Hill, Elizabeth C. & Richard C. Fund	51,536	66,915
P Hart, Peter W.	15,500	21,102	S Hill, Frederick W. and Marianne Scholarship	704,144	3,838,533
S Hartgen, Vincent A. Art History Travel Award	17,885	31,597	F Hill, Kathleen R. Scholarship	7,600	8,385
F Harvey Family Scholarship	75,385	77,882	F Hill, Richard C. & Elizabeth C. Hill Family Fund #1 (CCA)	94,856	102,022
S Haskell, Kenneth R. '30, '31 Scholarship	15,000	23,770	F Hill, Richard C. & Elizabeth C. Hill Family Fund #2 (Eng.)	94,856	102,022
F Haskell, Mark R. and Katherine Zeitlin Haskell Honors Scholarship	15,000	16,703	F Hill, Richard C. & Elizabeth C. Hill Family Fund #3 (Honors)	94,856	102,022
P Haskell, Robert N.	57,297	171,845	F Hill, Richard C. & Elizabeth C. Hill Family Fund #4 (Music)	94,856	102,022
F Haskell, Robert N. & Gladys M. Stetson Scholarship	16,800	22,235	F Hill, Richard C. & Elizabeth C. Hill Family Fund #5 (DIC)	94,856	102,022
F Haskell, Robert N. '25 Power Engineering Professorship	250,000	287,334	S Hill, Richard Professorship in Mechanical Engineering	254,600	453,858
S Haslam, Jina Memorial Scholarship Fund	109,785	127,731	F Hill, Roger B. Scholarship #1 (Merit)	100,000	191,101
S Hastings, James W. Family Fund	45,318	78,647	F Hill, Roger B. Scholarship #2 (Athletic)	100,000	191,101
F Hastings, James W. Family Scholarship #2	32,580	33,606	F Hill, Roger B. Scholarship #3 (Engineering)	100,000	184,545
S Hatch, Elise R. Memorial Fund	3,390	10,481	F Hill, Roger B. Scholarship #4 (Humanities)	100,000	164,914
F Hathaway, Arthur C. Family Fund	25,330	27,493	F Hill, Roger B. Scholarship #5 (General)	26,987	44,446
S Hathorne, Philip R. Scholarship	8,729	46,947	F Hill, Wilson A. & Mylissa K. Scholarship	68,882	87,667
F Hauck, Arthur A. & Gladys R. Fund	49,102	72,175	S Hills, Linnie P. Fund	10,867	30,821
F Hauck, President Scholarship	8,006	13,647	S Hilton, William Fund	6,145	18,590
F Haverlock, Joseph L. and Miriam A. Scholarship	46,531	47,948	F Hilton, William R. and Mary C. Fund	24,790	28,498
F Hawes, Robert and Alice Family Fund	10,000	10,807	F Hinkley, Philip J. Scholarship	3,205	3,941
F Hayes, Kenneth P. Memorial Scholarship	3,015	4,046	F Hitchings, George P. Memorial Scholarship	13,450	14,186
S Hayes, Mark S. Music Scholarship	6,078	11,328	F Hockey Athletic Scholarship	3,225	3,714
F Hayes, Mary Christine & Paul E. Memorial Scholarship	50,250	53,883	F Hodes, Mary R. Student Loan Fund	604,570	614,596
F Haynes, Frank L. Graduate Student Research Award	68,085	74,472	S Hodgdon, Kenneth W. Fund	2,300	7,410
P Hayward, Oliver G.	12,415	74,134	P Hodgdon, Paul E.	10,929	73,486
S Hazen, Hollis M. and Verna A. Hazen Scholarship	7,693	9,609	F Hodgkins, Herbert O. Lobster Research	5,321	5,567
P Heal Family	11,366	16,069	F Hodosh, Ellen Keough, PhD, Graduate Fellowship Fund	492,807	547,971
F Heald, Kathleen M. Scholarship	10,000	10,472	F Hogan Family Alumni Support Fund	59,571	62,064

2017 ENDOWMENT FUNDS

ENDOWMENT	Principal Donated Funds	Fair Market Value	ENDOWMENT	Principal Donated Funds	Fair Market Value
P Holden, Harold	11,369	72,640	F Hunter, Perry '52 Product Development Fund	126,052	128,512
P Holden, Harold (II)	26,439	40,904	F Hunter, President Susan J. Fund	78,243	82,109
P Holden, Harold (III)	11,641	35,589	P Hunting Family	10,100	19,639
F Holden-Brado Scholarship	526,366	556,132	P Huntoon, Charles R.	10,250	18,569
P Holland, Hugh G. (Dutch)	15,000	21,206	S Hutchins Forestry Fund	610,341	1,210,090
F Holmer, Ellen W. Scholarship	535,591	508,514	P Hutchins, Burleigh	1,370	5,731
F Holmes, David Dunlap Scholarship	52,186	53,753	P Hutchins, Curtis M.	10,000	32,754
F Holmes, Jane Fund (Camp Tanglewood)	50,487	66,421	P Hutchins, Curtis M. (I)	11,086	41,061
F Holmes, Jane Fund (Littlefield Gardens)	50,487	66,421	S Hutchins, Curtis M. Professorship in Forest Ecosystem Management	250,000	495,670
F Holmes, Jane Fund (Page Farm & Home Museum)	50,487	66,421	S Hutchins, Ruth Professorship in Forest Resources	250,000	495,670
F Holmes, Jane Fund (Roger Luce Scholarship)	50,487	66,421	F Hutchinson Center of Belfast Endowed Scholarship	30,255	32,920
S Holmes, Ralph M. Scholarship in Physics	14,204	42,563	S Hutchinson, Albert F. Scholarship	1,000	3,550
S Holmes, Robert J. and Virginia T. Presidential Scholarship	13,964	18,824	F Hutchinson, Frederick E. & Dione W. Presidential Scholarship	53,266	57,831
S Holt, Fred E. and Helen B. Scholarship	32,969	55,480	F Hutchinson, Frederick E. 4-H Scholarship	15,350	16,998
F Holt, Master Sergeant Thelma M. ROTC Scholarship	25,600	26,354	F Hutchinson, Frederick E. '53,'58 & Dione W. '54,'71 Scholarship	11,348	11,742
F Homola, Richard L. Mycological Herbarium Fund	109,511	124,464	S Hyland, Caroline and Fay Scholarship	42,524	120,972
F Honors College Aspiration Scholarship	9,869	11,080	S Hyland, Fay Arboretum Fund	102,000	179,596
F Honors College Endowment	53,001	64,944	F Hyland, Fay Fund	11,789	15,936
F Honors College Legacy Fund	7,305	7,773	F Hyman, Carole L. Scholarship	45,496	49,107
F Hooper, William Gordon and Laura Snow Scholarship	52,419	53,983	S Ibbotson Library Fund	690,649	1,098,337
F Hoover, Professor William Fund	30,000	30,901	F Ibbotson, Louis T. Fund	55,105	60,842
F Horan, James F. Memorial Scholarship	12,935	13,544	F Ilse, Linda Marie Wildlife Ecology Scholarship	10,000	10,462
F Horner, William R. and Suzanne R. Scholarship	24,912	26,738	P Ingalls, Everett P.	10,393	78,134
4H Horse Fund		23,012	F Innes, Donald W. '43 Scholarship	20,695	21,313
F Horsman, Ruth Higgins '45 Scholarship	19,999	20,857	F International Biological Conservation Fund	235,992	355,134
F Hosmer, Thomas P. '58 Design Engineering Center	602,316	623,630	F International Students Association Team '05-'06 Scholarship	5,419	5,837
F Hosmer, Thomas P. Fund	8,422,341	8,997,523	S Ipsen, Wiebke and Marli Weiner Memorial Scholarship Fund	43,815	50,659
F Hosmer, Thomas P. Scholarship in Mechanical Engineering	575,000	595,782	S Irons, Fred H. Scholarship	43,783	49,839
F Houghton Family Honors Program Fund	12,963	13,119	F Irving Chair for Forest Ecosystem Management	1,000,000	1,033,722
F Houghton, John W. '42 & Muriel E. '44 Memorial Scholarship	8,410	10,874	S Ives, David W. '79 and Pamela Burch '80 Scholarship	25,986	35,688
F Houghton, Lloyd and Villa Fund	157,011	162,492	S Ives, Ruth Livingston Memorial Fund	22,778	37,783
S Houseweart, Mark W. Award	6,150	14,127	F Ives, Sandy and Bobby Fund	18,001	18,636
F Houston, George L. Forestry Fund	200,756	207,414	F Ives, Sandy Folklore and Oral History Endowment	160,035	167,943
F Houston, George L. Fund	12,036,931	12,352,826	F Jackman, Laura Hodgins & Percy E. Memorial Fund	10,817	11,968
F Hovey, Christopher Fund to Support the Ann Taylor Hovey Butterfly & Hummingbird Garden	8,959	9,293	S Jackson, Eunice M. Memorial Fund	3,000	4,194
F Hovey, Christopher J. Alumni House Endowment	11,687	12,147	F Jacobs, Brenda and Larry Scholarship	40,357	42,914
S Hovey, Francis J. Memorial Scholarship	8,167	39,809	P Jacobs, Mike	10,083	64,876
S Howard, Will R. Scholarship	4,127	15,250	F Jacobs, Stephen & Isabel '44 Scholarship	62,350	63,686
F Howe, Jim '69 Memorial Scholarship	8,518	9,380	F Jacobson, George L. Jr. Quaternary & Climate Studies Fund	11,000	12,414
F Howes, Leroy F. Scholarship	35,737	38,054	F Jacobson-Loring Art Fund	261,647	323,790
S Hoyt, Mary L. Mathematics Memorial Fund	7,510	20,365	P Jalbert, Maurice J.	6,308	12,253
F Huang, Raymond L. & Florinda F. Scholarship	73,767	74,634	F Jean, Raymond A. '65 and Louise C. Scholarship	175,000	180,859
F Huber, Nancy Scamman Nontraditional Student Endowment	16,875	18,127	S Jenkins, Chester A. Fund	9,591	18,142
P Hume, Robert M.	16,955	44,509	F Jenkins, James D. & Anne Witham Jenkins Scholarship	24,000	26,499
F Humphrey PaCesetter Scholarship	53,000	57,760	P Jenness, Lyle C.	12,610	76,973
F Humphrey, Doris Roberts, H. Lawrence, George Lawrence and Barbara 4-H Scholarship Endowment	10,000	11,447	F Jensen, Laurits C. and Dorothea Scholarship	74,783	83,569
S Humphrey, George L. Poultry Fund	2,200	8,623	F Jewett Brothers Scholarship	20,400	22,497
F Humphrey, Wallace "Bud" Memorial Scholarship	10,821	14,154	F Jewish Community Council of Bangor	185,000	216,334
F Hunter, M. Perry Jr. '52 Alumni Association Endowment Fund	135,314	135,819	F Jewish Community Endowment Associates Endowment Fund	294,586	331,794
S Hunter, M. Perry Jr. '52 Fund for the Foster Center for Student Innovation	107,538	114,166	P Joachim, Herman L.	109,478	260,214
S Hunter, M. Perry Jr. '52 Fund for the Innovative Media, Research and Commercialization Center	107,538	114,166	P Joachim, Herman L.; Lewis, John and Lucille; Soderberg, Frederic A. Donors Fund	1,429,795	4,002,375
			P Joachim, Otto/Richard Laufman	10,000	32,738
			S Johnson, Al Power Scholarship	24,717	33,072

- F University of Maine Foundation
- S University of Maine System (Orono campus)
- P University of Maine Pulp & Paper Foundation
- 4H Maine 4-H Foundation

ENDOWMENT	Principal Donated Funds	Fair Market Value	ENDOWMENT	Principal Donated Funds	Fair Market Value
F Johnson, Dr. Robert S. Scholarship	14,076	14,905	S Kent, Frank H. and Katharine D. Scholarship	53,122	72,912
F Johnson, Joyanne Jewett Scholarship Fund	8,338	9,028	F Kenway Corporation and the Kenneth Priest II, Michael Priest and Ian Kopp Families Polymer Matrix Composites Laboratory Fund	100,000	106,153
P Johnson, Kenneth A.	1,236	6,144	F Kepware Digital Systems & Robotics Laboratory Fund	45,000	48,734
F Johnson, Marc A. Memorial Fund	8,560	8,850	P Kerr, Ethyl G.	12,000	15,029
F Johnson, Mary A. '55 Presidential Scholarship	15,690	17,329	F Keswick, William B. Memorial Scholarship	5,000	5,204
S Johnson, Nancy R. Memorial Prize	3,350	6,259	F Ketchum, Frank Wentworth '41 Scholarship	10,000	10,300
F Johnson, William Whidden '32 & Irene Johnson Rich Scholarship	18,462	19,009	F Kezis, Alan College of Natural Sciences, Forestry and Agriculture Student Emergency Fund	6,255	6,837
F Johnson-Marshall Scholarship	70,817	72,960	S Kidder, Frank E. Scholarship	1,111	5,673
F Johnstone, Dr. Anne Margaret Lecture Fund (Computer Science)	11,912	13,204	S Kilbride, Avis Chamberlain and Bernard J. Kilbride Scholarship Fund	37,000	41,912
F Johnstone, Dr. Anne Margaret Lecture Fund (Women's Studies)	11,762	13,798	F Kilby, Lucy H. Scholarship	24,632	35,444
S Jones, Carroll C. Scholarship	1,329	7,482	F Killam Canadian Fund	27,990	28,820
F Jones, Charles E. '78 Scholarship	19,830	21,977	F Kimball, Harold V. Agricultural Sciences Scholarship	63,694	123,045
F Jones, Laurence A. Jr. Scholarship	31,919	33,000	S Kimball, Spofford H. Memorial Scholarship	2,426	6,359
S Jones, Oliver L. and Harold L. Fund	10,970	36,122	F King, Edie McVay Scholarship	22,349	23,287
F Jones, Rendle A. '65 & Patricia K. '65 Honors Thesis Fellowship	57,000	62,993	F King, Louis C. Scholarship	18,250	19,041
P Jones, Thomas Phelps	36,671	92,887	F King, Nellie Ruth Pillsbury Memorial Scholarship	373,165	389,418
F Jones, Una Greenlaw Fund	302,290	333,879	F King, Stephen E. Chair in Literature Endowment	1,005,000	1,135,371
P Jones-Weston, Arthur & Evelyn	10,000	17,792	F Kingsland, Earle B. Fund	9,199	33,616
P Jordan, Edward C.	10,283	65,960	P Kiran, Erdogan	2,425	6,277
S Jordan, Eugene A. Memorial Scholarship	3,774	11,342	P Kirk, Nada Popovich	10,000	14,138
F Jordan, Kenneth Clark '44 Scholarship	25,000	27,591	S Klein, Frederic W. '48 Memorial Scholarship	5,005	7,224
F Jordan, Maynard F. Fund	840,943	867,462	F Kleinschmidt Associates Civil Engineering Hydraulics Lab	100,000	108,767
F Jordan, Wesley D. Fund	17,820	44,228	F Knapp, Jane Stinchfield Scholarship	20,099	22,205
F Joy, Norwood F. and Edith D. Scholarship	22,527	23,277	F Kneeland, Douglas E. Journalism Scholarship	30,004	30,949
P Juckett, J. Walter	116,089	551,085	F Kneeland, Henry Wilton '02 Scholarship	44,275	45,595
P Judson, Alan D. & Martha P.	10,700	15,105	P Knight, Frank A.	27,000	38,171
S Kagan, Max Family Foundation Scholarship in memory of Irving Kagan	39,860	118,746	F Knight, Fred and Jane Forestry Scholarship	33,535	34,771
F Kaplan, Arnold and Bobby Prize	20,561	22,759	S Knight, Fred D. Scholarship	5,000	9,040
P Karter Family	10,000	14,137	F Knowles, Dr. John E. '55 and Ann Dingwell Knowles '57 Scholarship	100	100
F Katahdin Forest Products Scholarship	8,000	8,658	F Knowlton, Barbara S. Senior Alumni Scholarship	11,676	12,704
F Kearns, William M. Jr. '57 and Patricia Anne Kearns '57 Scholarship for Maine Business School	16,100	17,774	S Knowlton, Charles E. Fund	330,706	1,178,093
S Keating, Joseph S. '12 Scholarship	50,000	66,829	F Knowlton, Gwen E. Scholarship	789,867	874,874
S Keating, Joseph S. and Ruth R. Scholarship	64,419	86,081	F Knowlton, Ralph G. Memorial Fund	31,129	41,577
S Keating, Ruth Robinson '61 Scholarship	50,000	66,829	S Knox-Lincoln Counties Women of Extension Virginia Massie and Carolyn Brown Scholarship	9,118	23,408
F Kebo Bears Athletic Scholarship	11,726	15,665	S Kolman, Vladek "Kim" Memorial Scholarship	4,347	9,302
P Keef Family	30,400	31,254	F Kopel, Byron E. Scholarship	263,500	280,447
P Keef, Joseph E.	22,180	64,736	P Koplak, Perry H.	10,741	68,670
F Keefe Family Scholarship	6,000	6,394	F Kopp, William Thomas and Frances Ellen Memorial Scholarship	12,150	12,680
S Keene, Alfrede Ellis Scholarship	5,500	16,046	F Kornetsky, Conan H. Psychology Prize Fund	50,000	52,856
F Keene, Charles E. Scholarship	198,652	199,535	F Kornetsky, Marcia Smargon Sociology Prize	52,500	54,077
F Keene, Della R. Fund	198,652	199,535	P Kosloff, Irving S.	17,945	32,155
F Keep Maine Unique Sustainability Scholarship	26,000	27,968	F Krant, Patrice M. Outdoor Education and Leadership Fund	49,433	52,614
F Kelley, John F. Jack III Scholarship	15,350	15,611	F Krant, Patrice M. Travel Scholarship	37,699	40,421
F Kellogg, Thelma Louise Fund	17,080	75,220	P Kraske Family	50,466	71,345
F Kelly, Abby Sargent Neese '32 Creative Writing Scholarship	70,074	76,083	P Kraske, William H.	44,215	135,981
F Kelly, Brian Surveying Scholarship	8,925	9,563	F Ritter, Julius H. Athletic Scholarship	92,851	95,450
F Kemble Family Scholarship Fund	764	800	F Ritter, Julius H. Scholarship	67,037	118,772
S Kendall, Ralph M. Scholarship/Equipment Fund	25,000	35,240	F Krueger, Professor George C. Memorial Fund	55,500	57,228
F Kennebec Valley Alumni Chapter Scholarship	11,650	12,052	F Kruse, Carl M. Scholarship	12,000	12,913
F Kennedy, President Robert A. Senior Alumni Scholarship	33,046	35,575			
F Kennedy, Ralph F. Memorial Fund	1,780	2,404			
F Kent, Benjamin C. Fund	6,068	18,158			
F Kent, Cheri & Michelle Brichacek Scholarship	10,500	11,424			

2017 ENDOWMENT FUNDS

ENDOWMENT	Principal Donated Funds	Fair Market Value	ENDOWMENT	Principal Donated Funds	Fair Market Value
F Kupfer, Romaine Littlefield Geology Field Camp Fund	1,500	5,024	F Libbey, Dr. Waldo "Mac" '44 Swim Program Fund	10,000	10,869
P Kurrle, William F	18,212	30,607	S Libbey, Joseph A. Fund	1,325	7,706
F Kurson, Sylvia M. Memorial Grant	11,906	25,789	F Libbey, Joseph A. Scholarship	50,000	51,737
F Labby Family Award for Student Advancement Quasi-Endowment	2,000	2,084	S Libbey, Waldo M. Scholarship	13,984	26,220
S Lacritz, Mac and Lillian Scholarship	2,500	8,471	F Libby Lecture in Natural Resource Policy	25,000	26,918
F Ladd, Doris Dow Scholarship	395,877	408,552	S Libby, Lucien P. Scholarship	2,000	7,823
F Ladd, Harland A. Scholarship	340,218	351,024	S Libby, Merton E. '48 Scholarship	21,618	37,462
F Lafayette Hotels-Black Bear Inn Scholarship	4,000	5,764	S Libby, Pres. Winthrop C./Reverend Pavlos T. Taiganides Award	9,926	15,667
4H Lafayette STEM		38,354	S Libby, Winthrop C. and Elizabeth T. Student Assistance Fund	38,932	124,643
F LaFond Family Fund	10,000	10,742	S Libra Professorship #1	250,008	490,748
P LaHaise, Thomas F. Jr.	41,555	51,393	S Libra Professorship #2	250,008	490,748
F Laing, John Dana Memorial Scholarship	26,521	31,629	S Libra Professorship #3 (Liberal Arts and Sciences)	250,008	526,201
F Lamb, David S. Fund	64,862	70,748	S Libra Professorship #4 (Engineering)	250,008	485,989
F Lambda Chi Alpha Three Stars Memorial Scholarship	11,265	11,343	S Libra Professorship #5 (Business, Public Policy and Health)	250,008	485,989
P Lambert Family	4,250	4,595	S Libra Professorship #6 (Natural Sciences, Forestry and Agriculture)	250,008	485,989
F Lambert Family Scholarship	152,804	159,242	S Libra Professorship #7 (Education and Human Development)	250,008	443,026
S Lamoreau, Fred L. Scholarship	4,200	9,274	S Libra Professorship #8 (UMaine)	250,008	413,735
F Lamson, Byron and Sylvia Scholarship	60,000	65,393	S Libra Professorship #9 (Visiting)	252,257	410,929
F Lancaster, Linda N. Professional Development Fund	207,441	229,142	S Libra Professorship #10 (Visiting)	252,257	410,929
F Landry, Olive B. & Barbara A. Dennett Scholarship	53,363	61,200	S Lick, Dale W. and Marilyn K. Presidential Scholars Award	14,119	27,013
S Landscape Horticulture Fund	57,400	163,026	S Limestone Future Farmers Scholarship	48,539	93,825
S Landscape Horticulture Scholarship	35,000	102,065	S Lincoln, Donald C. '25 Physical Education Scholarship	25,000	34,133
F Langellier, Kristin M. & Eric E. Peterson Scholarship Fund	8,874	9,602	F Lindell, Wiljo M. '40 Memorial Scholarship	43,246	49,393
S Lanigan, William J. Fund	39,127	54,615	F Lingley, Alfred B. Scholarship	47,560	93,875
F LaRochelle, Mary & Neil Scholarship	16,475	17,778	F Linscott, Diane Wiseman Art Scholarship Fund	1,000	1,088
S Larrabee, C. Frederic M.D. and Phyllis E. Memorial Scholarship	318,285	383,968	F Linscott, Willard H. Scholarship	14,586	16,867
F Larsen Fund	20,000	22,599	F Lipphardt, Louis E. Sr. Mechanical Engineering Scholarship	35,611	40,858
F Laskey, Thomas P. '53 Family Scholarship	76,859	92,330	F Liscomb, Clark Noyes '60 Prize Fund	114,545	118,005
S Lathrop, Frank H. Scholarship	28,696	55,329	F Litchfield, Herbert N. Scholarship	2,516	2,872
S Lathrop, Russell V. Athletic Scholarship	10,000	35,612	F Littlefield, Lyle E. Ornaments Trial Garden Endowment	40,817	42,244
F Latti, Michael B. '56 and Georgia D. '57 Basketball Athletic Scholarship	16,053	19,405	S Littlefield, Lyle E. Prize	5,690	12,462
S Lawhorne, Richard C. '68 Memorial Fund	16,073	19,269	F Littlefield, Waldemar V. '42 and Jean G. Littlefield Fund	21,475	22,217
S Leach, Chester W. and Mabel Golden Scholarship Fund	71,400	83,127	S Livermore, Scott Page '04 Fund	39,954	49,439
S Leathers, Emery L. and Ada S. Memorial Fund	42,622	70,110	F Lobster Institute Endowment Fund	211,387	218,994
S Leavitt, H. Walter Scholarship	40,000	46,975	F Lobster Institute Klaus Sonnenberg Memorial Fund	2,000	2,084
S Leavitt, Ralph W. Sr. Scholarship	3,558	11,249	P Lombardi Family	10,521	10,864
F Lee, Carroll R. Scholarship	109,000	115,749	F Long Island Sound Lobster Fund	200,000	205,858
P Leen, Stanley J. Jr.	4,662	12,813	F Long, Malcolm G. '32 Professor of Civil Engineering	256,075	332,225
F Legatos, Nicholas A. '55 and Theodora Engineering Scholarship	31,250	33,035	F Longo, Michael G. and Gale E. Scholarship	10,500	11,552
F Lehman, Helen Penny Mitchell Social Work Fund	4,225	5,075	S Lord, Arthur R. Fund	365,744	1,176,684
F Leitch, Betsy Pullen '55 & William R. Honors College Fund	15,000	15,544	F Lord, Frank J. and Ruth K. Scholarship	300,000	309,268
F Leonard, Edward D. III '65 Lecture Series Fund	51,000	56,335	F Lord, George E. '24 & Louise '25 Scholarship	52,557	55,652
F Leonard, Herbert A. & Eleanor H. Scholarship	20,329	24,413	F Lord, Richard C. College of Engineering Faculty Salary Fund	50,000	51,507
F Leonard, Ralph E. & Anita S. Scholarship	50,529	52,168	F Lord, Richard C. Scholarship	61,671	63,481
F Les Trois Amis Scholarship	65,650	68,404	F Loring, Ellen J. Museum Fund	238,011	247,259
F Leveille, Richard R., V. Roland & Katherine W. Scholarship	63,408	67,540	S Lorusso, Lyndon Paul Memorial Scholarship	300,000	311,328
P Levensailor, Arthur E.	15,806	44,015	F Lovaas, Russell and Patricia Scholarship	24,130	25,063
S Levenson, Harry A. and Maude Scholarship	10,328	15,440	F Lovejoy, Kenneth C. Fund	11,073	13,971
F Levitan, Nathan Scholarship	151,994	168,956	P Lowe, E. Nobles	14,844	21,430
F Lewis, Abraham J. & Doris Art Award	1,500	1,983	F Lowell, Robert & Jean Electrical Engineering Fund	3,400	3,672
F Lewis, Professor Michael H. Art Scholarship	181,066	189,372	F Lowell, Robert & Jean History Fund	3,400	3,788
F Libbey, Dr. Waldo Mac '44 Professorship in Electrical & Computer Engineering	250,000	293,880	F Lowell, Robert & Jean President's Discretionary Fund	3,400	3,799
			F Lowry, Grey Memorial Scholarship	19,952	20,602
			S LSA Appreciation Scholarship	6,831	22,412

- F** University of Maine Foundation
- S** University of Maine System (Orono campus)
- P** University of Maine Pulp & Paper Foundation
- 4H** Maine 4-H Foundation

ENDOWMENT	Principal Donated Funds	Fair Market Value	ENDOWMENT	Principal Donated Funds	Fair Market Value
F Lucas, Professor Warren S. Fund	1,940	3,455	F Maine Steiners Vocal Music Scholarship	4,559	4,821
F Luce, Roger F. Scholarship	18,565	19,251	F Maine Summer Youth Music Thomas C. Nokes Endowment	7,736	7,738
P Lucey, Ellen Shaw	16,650	40,678	F Maine Swimming & Diving Fund	288,055	308,962
F Lucey, Jeannine Emond Franco American Program Fund	39,759	41,478	F Maine Vocational Rehabilitation Thank You Scholarship	10,500	16,546
F Lucey, William S. '61 Scholarship	21,500	23,521	F Mangan Fund	100,370	103,367
F Lucy, Dean William T. Scholarship	8,300	9,218	P Mangan, Thomas G.	10,000	14,137
P Ludwig, Edward I. and Florence M.	12,625	40,989	F Mangan, Thomas G. & John W. Scholarship	179,209	184,797
F Lufkin, Linwood E. '58 & Mabel S. Scholarship	25,000	27,587	F Mangan, Thomas G. Athletic Scholarship	27,706	52,268
P Luke Family	15,000	32,424	F Mangan, Thomas G. Discretionary Fund	338,130	348,292
F Lunder Scholars Fund	396,048	417,636	S Mangan, Thomas G. Scholarship	13,135	34,199
F Lurvey, Mildred E. Fund	4,253	5,541	F Manlove, George K. Scholarship	3,850	5,159
P Lurvey, Robert G.	10,058	27,621	P Mansfield, Everett Keith	11,470	76,846
F Lurvey, Robert J. '47 & Mildred E. Scholarship	88,324	90,934	F Marble, Gerald C. Memorial Fund	19,226	20,971
S Lynch, Mary Simcock '77 Clinical Nutrition Laboratory Fund	52,755	58,534	F March Family Peace Studies Scholarship	6,000	6,561
S Lynch, Thomas E. '38 Honors College Lecture and Seminar Fund	82,217	89,193	F Marcho, Henry E. Scholarship	20,000	20,606
S Lynch, Thomas E. '38 Honors College Scholars Fund	82,217	89,193	F Marden, Ralph C. & Loraine P. Fund	2,500	3,662
F Lynch, Thomas E. Faculty Club Quasi-Endowment	46,205	93,946	F Marine Sciences Faculty Scholarship	16,901	18,377
P Lyons Family	4,800	6,845	F Marino, Patrick P. Memorial Fund	19,940	23,082
F M Club Athletic Scholarship	60,308	62,066	P Marquis, John F.	72,246	137,609
P MacBrayne Family	10,566	32,243	P Marquis, Maida B.	69,747	132,708
F Maccoby, Herbert Sociology Fund	25,000	26,495	F Marris, Gianna F. Scholarship	11,175	12,013
F MacDonald, Karl Merit Scholarship	105,000	226,377	S Marsanskis, George G. '48 Memorial Scholarship	8,750	11,704
F Mace-Hashey, Monique F. G. M. Fund	127	148	F Marsh, Harold P. Scholarship	111,011	332,172
S MacLean, Jean Fund	1,718	4,236	P Marshall, Stanley N. Jr.	52,823	108,338
F MacLeod, Roland '50 Hockey Scholarship	16,628	18,055	P Marshall, Stanley N. Jr. (first year)	10,500	14,844
F Madigan Congressional Internship Fund	91,000	98,909	F Martin, Fred L. Scholarship	110,003	214,493
F Madore, Robert W. '54 Scholarship	374,943	412,442	F Martin, Guida W. & Ralph A. '52 Scholarship	26,095	28,760
P Magnus, Nina Campbell	20,630	31,774	P Martin, Robert W.	13,516	19,616
4H Maine 4-H Foundation		1,404,314	F Mason, Sara L. Fund	1,013	4,018
F Maine Animal Health Quasi-Endowment Fund for Bioengineering	4,266	871	F Massachusetts Association of Land Surveyors & Civil Engineers Scholarship	5,000	5,967
F Maine Animal Health Quasi-Endowment Fund for Equine Health & Welfare	221	1,780	F Master Gardener Fund	4,155	4,470
F Maine Animal Health Quasi-Endowment Fund for The Witter Center	2,268	2,576	P Masterman Family	23,450	87,641
S Maine Beta Upsilon Chapter of Alpha Tau Omega Memorial Scholarship	32,423	92,495	F Mathieu-Story Scholarship	30,954	32,113
F Maine Center for Sport and Coaching Endowment	26,700	27,510	P Matik North America	10,000	32,754
F Maine Chapter of the Construction Financial Management Association Scholarship	50,000	53,364	F Matthews, Larryl & Marie Fund	4,946	5,180
F Maine Christian Association Fund	256,591	265,960	F Mawhinney, Eugene A. Scholarship	52,470	54,364
S Maine Council on Economic Education, Arthur M. Johnson Scholarship	8,150	10,773	F Mayberry Fund, The	53,507	54,664
S Maine Extension Association Scholarship	6,541	28,871	F Mayo, Flora Howard Fund	2,000	2,456
S Maine Hardwood Association Award	2,337	11,477	F McAlary, Elizabeth M. & Allan F. '13 Scholarship	75,000	79,845
F Maine High School Senior Baseball Classic	3,526	9,977	F McBride, Col. James C. Distinguished Professorship in History	880,289	907,488
F Maine Hockey General Endowment Fund	35,610	36,715	F McCabe, Jane M. Memorial Horticulture Fund	13,591	14,065
F Maine NEW (National Education For Women) Leadership Quasi-Endowment Fund	21,916	24,186	P McCabe, Thomas B.	3,932	12,749
F Maine Press Association Kay Hyatt Scholarship	2,875	3,355	F McClellan, Mary Floros Fund	5,280	5,530
S Maine Scholars Achievement Award	58,245	81,091	F McClure, David '50 & Yoriko Alumni House Fund	354,121	382,432
S Maine Section ASCE Scholarship	24,322	38,955	P McClure, John M.	10,868	40,625
F Maine Smart Grid Center Excellence Fund	200,508	226,596	F McClure, Melvin T. Scholarship	43,110	44,592
F Maine Society of Certified Public Accountants Scholarship	46,935	49,237	F McClure, Yoriko Donor Advised Fund	488,224	540,482
F Maine Spirit Fund	28,418	32,806	F McCluskey-Worthley Endowed Scholarship	5,600	5,968
F Maine Sports Band Fund	245	247	S McCobb, John L. Scholarship	15,001	46,196
			F McConnell, Dennis Professorship in Business	248,670	332,293
			F McConnell, William J. Jr. '92 & Kelley Simpson McConnell PaCesetter Scholarship	16,000	17,681
			F McCrum, Richard and Arlene Scholarship	71,667	81,959
			P McDonald, Manuel C.	11,397	82,029

2017 ENDOWMENT FUNDS

ENDOWMENT	Principal Donated Funds	Fair Market Value	ENDOWMENT	Principal Donated Funds	Fair Market Value
P McDonald, Manuel C.	16,899	103,192	F Miller, Harold R. Presidential Scholarship	155,895	340,267
F McDonough, John and Claire Scholarship	51,685	53,948	F Miller, John and Suzanne Scholarship Fund	2,000	2,138
F McDougall, Robert B. '84 Scholarship	17,772	18,928	F Miller, Sanford & Joanne Collins Center for the Arts Fund	30,977	32,787
F McGillicuddy, Clement and Linda Humanities Center Fund	463,253	464,982	F Miller, Sanford & Joanne Scholarship	67,415	69,624
F McGowen, Neil W. and Barbara L. Scholarship	52,914	54,848	F Miller, Stacy R. & Evelyn P. Scholarship	22,321	23,155
S McIntire, Clifford G. Scholarship	4,264	13,034	F Mills Family Scholarship	9,048	9,749
F McIntire, Smith C. & Charlene W. Scholarship	10,025	10,889	S Milne, Alma Taylor Fund	40,805	111,081
F McKeown, Jamie Scholarship	39,100	40,529	S Miner, Minnie K. Scholarship	39,171	139,549
F McLaughlin, Michael A. Scholarship	32,250	34,618	F Minsky, Leonard & Renee Capital Fund for the Minsky Recital Hall	106,275	149,177
F McManus, Edward "Tim" '54 & Barbara Fitzgerald Scholarship	388,902	340,098	F Minsky, Leonard & Renee Maintenance Fund for the Minsky Recital Hall	50,000	71,257
F McNeary, Matthew & Esther Scholarship	30,675	33,822	F Minsky, Leonard and Renee Fund for the School of Performing Arts	244,577	269,531
F McNeilly, Alvin H. University of Virginia Scholarship	36,000	38,319	F Minsky, Norman Fund for Judaic Studies	528,604	567,983
F McNeilly, Alvin S. Advanced Engineered Wood Composite Center Fund	21,500	22,173	F Minsky, Renee Fund	26,250	31,776
F McNeilly, Alvin S. Alumni Association Fund	10,000	10,902	F Mirakentz, Claire T. Fund for Arts and Sciences	469,172	483,207
F McNeilly, Alvin S. Alumni House Fund	25,000	27,596	F Mitchell, Frances Robinson Scholarship	52,113	54,783
F McNeilly, Alvin S. Baseball Scholarship	18,100	19,049	F Mitchell, Valerie J. Non-Traditional Student Scholarship	7,500	9,003
F McNeilly, Alvin S. Collins Center for the Arts Fund	18,000	18,948	F Mitiguy, Dana R. & Janice F. Scholarship	13,000	13,644
F McNeilly, Alvin S. Engineering Fund	21,500	22,234	F Molecular and Biomedical Sciences Faculty Scholarship	1,000	1,096
F McNeilly, Alvin S. Pulp & Paper Scholarship	18,000	18,964	F Monroe, Merna Alpha Beta Chapter of Omicron Nu Scholarship	29,165	57,703
F McNeilly, Alvin S. Quasi-Endowment Fund	152,188	157,926	S Monroe, Merna M. Alpha Beta Chapter of Omicron Nu Society Scholarship	8,123	20,000
F McNeilly, Alvin S. Senior Skulls Fund	5,500	6,020	F Moody, Dr. Arnold R. '63 & Donna Rich Scholarship	29,050	31,281
F McNeilly, Alvin S. Student Innovation Center	8,500	8,573	F Moody, Elsie C. Scholarship	36,990	129,438
F McNeilly, Jennie Bridges Maine Christian Association Fund	10,500	11,181	P Moody, James L.	10,000	37,382
F McPartland-Good, Sarah Scholarship	35,764	36,930	F Moody, Norman and Avis Scholarship	40,028	41,519
S McQuaide, Marguerite E. Scholarship	2,994	10,346	P Moody, Winship B. "Chip" Sr.	30,050	34,794
P McQuarrie Family	16,325	23,252	P Moore, Albert Pat's Pizza Scholarship	7,670	11,495
F Meade, Jo Josslyn Studio Art Award	45,832	48,960	P Moore, Winifred & Baxter	10,122	14,269
F Meader, Colonel Byron H. Scholarship	59,925	63,875	F Moores, Patricia & Alvina Teacher Scholarship	20,300	22,405
S Meder, Elsa M. Scholarship	133,608	243,296	F Moring, John Richard Prize in Aquatic Sciences	600	1,117
S Medical Technology Scholarship	3,594	5,711	F Morison, Frank P. Scholarship	5,000	14,964
S Meinecke, Carl Whitcomb Award	1,000	3,553	F Morrill, Margaret Chase '43 Civil Engineering Scholarship	116,212	123,221
S Mendall, Howard L. '31 Memorial Scholarship	13,795	20,709	F Morrill, Margaret Chase Fund	11,100	11,488
S Mendelson, Rebecca and Benjamin Memorial Scholarship	8,022	25,679	F Morris, Elizabeth A. Memorial Fund	19,561	21,707
F Merchant, Charles H. & Katherine C. Scholarship	449,377	464,244	F Morris, Elizabeth A. Student Outreach Ministry Fund	53,956	64,423
F Merchants National Bank Fund	712	2,284	F Morrison, Dianne Research Scholarship	60,000	63,070
S Merriam, Robert C. Scholarship	20,000	49,739	F Morrison, Edward B. PaCSetter Scholarship	36,065	37,791
F Merrill, Doris Paul '22 & Bernice Stevens Smith '22 Fellowship	3,000	3,343	P Morrison, Franck P.	10,000	59,386
S Merrill, Florence Jane Scholarship	10,000	15,867	S Morrison, Louis H. Scholarship	8,179	11,959
F Merrill, Howard & Edith Alumni House Fund	5,783	6,327	P Morton, Hugh H.	195,986	305,790
F Merrill, Howard & Edith Scholarship	66,263	68,482	F Mosher, Col. John R. '89 Leadership & Education Scholarship Fund	500	526
S Merrill, Karl H. Scholarship	8,185	18,011	F Mountfort, Oscar W. Scholarship	74,936	161,104
F Merritt, Alan F '58 & Sheila M. '66G Presidential Scholarship	97,000	105,820	P Muller, George J.	17,722	31,586
S Merritt, Daniel W. Scholarship	15,000	49,380	F Mulvey, Mary C. Scholarship	78,290	80,815
F Merritt, Marion Farrington Memorial Fund	34,515	72,696	F Mundy, Donna Thibodeau '71 and James H. Mundy '65, '70, Ph.D. '95 Fund	12,000	12,850
F Metcalf, Peter & Brianne Family Scholarship	2,000	2,143	F Munson, Barbara Allen Scholarship	25,000	41,223
P Metcalfe, William K.	17,195	100,056	F Munsungan Fund	135,930	146,316
P Meyer, Lollo and Charles A.	10,100	14,237	P Murchison, David C.	10,003	66,695
F Meyer, Marion Rich Waterman Fund	21,230	27,316	F Murphy, Henriette C. Scholarship	37,408	42,038
F Michaud, Charles F. '63 and Valeda Raymond Michaud '62 Scholarship	8,500	9,353	S Murphy, John M. Chair in Business	1,642,346	2,052,048
F Michaud, Felix J. and Rose Anne Scholarship Fund	17,175	18,569			
F Michaud, Lincoln David Scholarship	10,160	11,291			
S MiddleOak Scholarship	55,696	103,210			
F Miller, Alan Fund for Excellence in Communication & Journalism	44,823	45,876			

- F University of Maine Foundation
- S University of Maine System (Orono campus)
- P University of Maine Pulp & Paper Foundation
- 4H Maine 4-H Foundation

ENDOWMENT	Principal Donated Funds	Fair Market Value	ENDOWMENT	Principal Donated Funds	Fair Market Value
F Murphy, Marjorie R. Memorial Fund	22,295	23,294	F Normandeau, Mr. & Mrs. Herbert Sylvio Scholarship	10,153	10,632
S Murray, Donald S. '80 Memorial Fund	6,100	8,461	F Norris, Katherine Fund	21,845	24,274
P Murray, Faye Woodcock	14,665	14,665	P Norris, Thomas C.	10,000	21,171
F Murray, Joseph M. Scholarship	66,540	73,477	P Northeast Division of PIMA	10,283	68,505
F Murray, William A. Fund	32,930	112,281	F Norton, Annie (P.) Memorial Scholarship	31,400	36,173
F Musgrave Scholarship Fund	81,076	88,502	F Norton, Doris Berry Travel Scholarship	34,226	44,054
F Myatt, Charles Oliver & Margaret Mary Libbey Myatt Scholarship	30,000	31,449	S Norton, George A. '43 Mechanical Engineering Fund	34,500	37,101
F Myers, Scott Memorial Fund	1,180	1,345	S Norton, George A. '43 Scholarship	37,500	40,040
F Mykytiuk, Alexander Scholarship	5,460	9,825	S Noyce, Elizabeth B. Merit Scholarship	70,351	96,617
P Nalco	10,000	10,576	F Noyes, Richard W. & Shirley L. College of Liberal Arts & Sciences Fund	43,247	44,519
P Nalco Chemical Company	10,750	19,567	F Nuite, Bradley AGR Scholarship	135	184
F Nalley, David L. and Matthew S. Reynolds Memorial Scholarship	6,000	6,376	S Nutter, William and Beatrice Fund	11,800	62,752
F Nanovic, Robert S. and Elizabeth E. Scholarship	314,410	329,668	F Nutting, Albert D. & Leone D. Forest Land Management Scholarship	260,390	277,352
S Nash, Marian Carter Scholarship	9,700	32,410	F Oak, Donald Fund	15,367	30,933
F Nason, B. Ross '39 Scholarship	552,583	518,432	S Oak, John M. Scholarship Prize	8,880	26,434
F National Center for Student Aspirations General Endowment	506	865	P Ober, J. Larcom	10,321	71,709
F Nauman, George V. Scholarship	1,240,874	1,687,828	F Ober, J. Larcom Fund #1 (Chair in Chemical Engineering)	2,000,000	2,227,244
P Neal Memorial	20,648	31,798	F Ober, J. Larcom Fund #2 (Forestry Fund)	250,000	290,075
S Nealley, Calvin H. Scholarship	220,549	685,057	F Ober, J. Larcom Fund #3 (Presidential Scholars)	352,389	420,291
F Nealley, William Bowdoin Scholarship	21,849	28,445	F O'Brien, John A. Gus Scholarship	18,250	18,887
P Neese, Elbert H Sr.	10,069	72,225	F O'Coin, Bill Memorial Fund	200	342
F Nelson, Dr. Cynthia Memorial Scholarship	203,049	209,167	S O'Connell, James D. Scholarship	11,000	33,113
P Nelson, Laurel E.	10,850	15,454	F O'Connor, Raymond J. Memorial Fund	2,950	3,855
F Nelson, Lucy B. & Otto H. Scholarship	97,397	178,801	S O'Connor, Timothy P. Memorial Fund	21,704	63,304
F Nelson, Robert W. Memorial Fund	385	669	F O'Day, Gerald & Eva Scholarship	768,398	794,115
F Nelson, Stephen R. Memorial Scholarship	5,000	5,237	F O'Donovan, Dennis J. Scholarship	14,000	17,635
F Ness, Edith T. Women's Intercollegiate Athletic Scholarship	151,027	155,531	F Offutt, Evelyn S. Scholarship	41,000	43,732
F Neville, Fredrica Karber Memorial Scholarship	54,561	86,157	S Olds, Corwin H. Scholarship	10,000	19,782
S Neville, President Howard R. Discretionary Fund	19,963	44,472	F Oliver, William A. and Shirley Doten Scholarship	2,201	2,406
F Neville, President Howard R. Scholar-Athlete Fund	58,575	98,641	P Olmstead, George Jr.	11,514	81,050
S New England Farm and Garden Association Scholarship	90,000	95,979	F Olsen, Brooke Fund	55,430	57,495
F New Jersey Alumni Scholarship	30,769	32,606	F Olver Associates, Inc. Environmental Microbiology Laboratory	101,000	108,123
F New Jersey Black Bear Scholarship	28,360	30,983	F Olympian Club of Kennebunkport Scholarship	55,620	59,129
F New Writing Series Fund	8,060	8,515	F Oneglia, Ellen Martin '70 Scholarship Fund	9,000	9,034
F New York Alumni Association Scholarship	5,852	15,135	F O'Neil Timothy M. '79 and Cynthia Marston O'Neil '75 Scholarship	95,000	103,709
F Newdick, Richard and William Theatre Scholarship	850,907	926,222	F O'Neil, Karen Thode '70, '73G Scholarship	25,000	27,589
P Newell, Lewis E. and Lucille D.	15,299	21,629	F Orchestra, University of Maine Endowment	10,932	11,621
F Newell, Raymond F. & Celia Scholarship	200,000	206,804	F Orcutt, Amos E. & Lola R. Alumni House Endowment	17,798	20,811
F Newhall, Claudette and Gerald Scholarship	30,000	32,882	F Orcutt, Amos E. & Lola R. Page Farm and Home Museum Fund	13,641	14,748
F Next Generation Foundation NonTraditional Student Scholarship	400,000	432,262	F Orcutt, Ralph Amos Scholarship	16,104	17,243
S Nichols, John W. Scholarship	24,639	30,035	F Ornamental Horticulture Endowment	25,610	27,269
F Nicholson, Arthur III Scholarship	11,786	12,409	F Orono Bog Boardwalk Endowment	183,897	191,751
F Nickerson, John M. University of Maine Scholarship	2,913,193	3,082,145	F Orszag, Steven A. Scholarship	25,000	27,007
F Nickerson, John Mitchell Professorship of Political Science	100,000	105,629	F Osborne, Owen O. Athletic Scholarship	7,153	9,387
F Nickerson, John Mitchell Quiet Room	10,000	10,715	S Osher Scholars Fund	1,000,000	1,209,652
F Nickerson-Howard Fund	25,000	26,492	F Otis, Arthur B. Scholarship	269,925	278,099
S Nickolls, Steven K. Memorial Scholarship	15,376	30,022	F Otis, James C. Scholarship	49,737	51,665
F Nissen, J. J. Scholarship	69,824	75,815	F Ouellette, Barbara A. Honors Thesis Fellowship Fund	7,493	7,987
F Nolan, John P., Sr. '57, Janet H. Nolan '57, John P. Nolan Jr. '92 and Jennifer R. Nolan Scholarship	25,000	26,521	F Outstanding Electrical Engineering Technology Sophomore Scholarship	10,000	10,685
S Nolde, John J. History Fund	322,607	332,517	F Owen Family Graduate Fellowship in Wildlife Ecology	100	152
S Nolde, John J. Memorial Prize in History	25,410	29,867	F Owsley, Richard and Anne Collins Center for the Arts Fund	4,000	4,380

2017 ENDOWMENT FUNDS

ENDOWMENT	Principal Donated Funds	Fair Market Value	ENDOWMENT	Principal Donated Funds	Fair Market Value
4H Oxford County Fund		104,020	S Pearson, Ralph H. Fund	1,188	5,463
4H Oxford Scholarship		24,964	F Pechinski, Joseph M. Physical Education Scholarship	17,855	18,873
4H Oxton Pledge Acct. (Mahoosic Kids Assn.)		73,810	F Peer, Paula E. Scholarship	25,381	26,231
4H Oxton Trust		156,502	S Peirce, M. Chamberlain Fund	13,316	74,511
4H Oxton Trust Scholarship		24,299	F Pemetic High School Alumni Scholarship	77,395	86,105
F PaCEsetter Endowed Scholarship Fund	91,095	96,778	F Pendleton, Dr. Raymond and Veronica Music Scholarship	67,896	68,004
F PaCEsetter Scholarship Fund II		3,518	F Pendleton, Raymond K. and Veronica Fund	2,282,831	2,383,284
F Packard, Ansel Alva Memorial Fund	37,245	38,531	P Pennings, Charles F.	15,008	70,916
F Packard, Ira J. & Marietta Welch Packard Fund for the Needy Persons of Searsmont, Maine	283,563	296,425	F Penobscot Experimental Forest Fund	185,485	212,566
F Packard, Ira J. & Marietta Welch Packard Fund for the United Methodist Church of Searsmont, Maine	567,126	592,877	F Penobscot Valley Alumni Association Scholarship	1,350	4,206
F Packard, Ira J. & Marietta Welch Packard Scholarship	1,984,941	2,072,373	F Peppard, J. William & Virginia H. Scholarship	9,219	9,655
F Packard, Kate I. and Georgia Packard Scholarship	9,321	9,965	S Perch, Paul '24 and Katherine Fund	225,176	271,612
F Packard, Mansfield M. Scholarship	8,224	8,785	S Performing Arts Center Endowment Fund	15,670	45,262
F Page Farm & Home Museum Fund II	787,249	811,606	P Perkins, Anna F.	13,238	30,851
F Page, Henry and Phyllis Page Page Farm and Home Museum Fund	685,883	709,024	F Perkins, Hildegarde B. Fund	8,845	9,383
F Page, James H. Fund	500	658	F Perkins, Raymond E. and Hildegarde B. Perkins Fund	3,648	3,955
F Page-Thompson Scholarship	12,581	12,962	F Perkins, Thomas Allen Medical Fund	55,494	138,100
P Paine, Arnold	4,456	9,852	F Perley, Reverend Samuel S., Dr. Donald Coats Gates & Thomas Henry Matthew Gates Memorial Fund	138,000	139,589
S Paine, Gilbert Crosby Scholarship	16,080	70,586	P Perry Family	68,847	145,706
F Paiste, Dillwyn and Catharine Scholarship	45,735	48,739	F Peters, Sandra Merrill and John G. Peters Humanities Scholarship	11,000	11,807
P Palm, William H.	15,400	32,604	F Petersohn, Fritz Memorial Surveying (SVT) Scholarship	7,935	8,309
F Palmer, Allen J. Mechanical Engineering Scholarship	10,798	11,450	F Petterson, Robert C. Research Fund	173,795	177,741
S Palmer, Edward E. Scholarship	24,556	45,224	S Pettipas, J. William Memorial Scholarship	25,000	55,684
F Palmer, Gladys M. & Lloyd C. Fund	85,525	89,725	S Pfeiffer, Charles Leslie Memorial Scholarship	59,091	119,215
S Palmer, Perley Burnham Scholarship	1,814	9,157	F Phi Eta Kappa Endowment Trust	5,903	25,489
S Palmer, William P. III Athletic Scholarship	15,126	36,966	F Phi Kappa Sigma Scholarship	184,091	196,805
F Palmer, William P. III Athletic Scholarship II	13,565	17,035	F Philbrook, Lawrence E. Family Scholarship	17,688	18,355
F Palozzi, Diane Lee Scholarship	1,000	2,528	P Phillips, Kenneth H.	31,360	49,799
P Paper Chase	22,978	46,328	S Phinney, Franklin H. Memorial Fund	17,550	30,125
F Paradis, Cora Rand Family Fund	54,750	55,389	S Physics and Astronomy Alumni and Friends Association Fund	6,210	11,769
F Parker & Polemis Men's Ice Hockey Fund	4,250	4,503	S Physics and Astronomy Department Graduate Student Summer Research Fund	5,714	9,788
F Parker, Theda/K. C. Lovejoy 4-H Scholarship	10,000	10,994	F Physics Scholarship Fund in honor of Kenneth Clark Jordan	25,000	27,588
S Parker, William Emery Scholarship	1,452	7,482	F Picard, Marguerite M. Scholarship Fund	500,000	500,000
F Parker, William H. III and Joan Currier Parker Fund	5,643	5,907	F Pickering, Frank E. '53 and Clara E. AMC Program Industrial Training Facility Fund	50,000	51,527
F Parkman, L. Tibbetts '39 & Elizabeth Kruse '40 Scholarship	19,436	20,016	F Pickering, Frank E. '53 and Clara E. Engineering Scholarship	119,287	122,696
F Parlin, Charles Leadership Scholarship	5,700	6,167	F Pickering, Frank E. '53 and Clara E. Mechanical Engineering Aerodynamics & Gas Turbine Laboratory Fund	75,000	77,291
F Parmenter, Gerald D. and Judith A. Scholarship	50,000	54,192	F Pickering, Frank E. and Clara E. Fund	14,092	21,522
F Patch, Edith Marion & Frank H. Lathrop Prize in Entomology	6,561	9,374	S Pickering, Marisue and John Scholarship	30,407	35,729
F Patch, Edith Marion Center for Entomology, the Environment & Education Quasi-Endowed Fund	53,435	87,690	F Pierce, Harold M. Fund	2,260	11,143
F Patches, John I. and Elizabeth E. Collins Center for the Arts Fund	20,600	22,775	F Pillely, Louise Scholarship	658,248	665,288
F Patrons of the Arts Fund	56,778	78,151	F Pine Tree State 4-H Fund	415,714	883,704
F Patten, Arnold J. & Theresa W. Scholarship	637,486	692,392	F Pinkham, Thomas S. & Virginia S. Athletic Scholarship	30,850	48,728
F Patten, Stella Borkowski '47, '69G Scholarship	7,816	8,421	F Piper, Donald A. Sr. and Lorenza Butman Piper LSA Scholarship Prize	5,540	8,213
S Patten, William N. Scholarship	23,477	99,836	F Piper, Edward H. Church of Universal Fellowship Fund	16,371	17,410
S Patten, William. N. Civil Engineering Fund	211,421	692,325	F Piper, Helen D. and Edward H. Piper Page Farm & Home Museum Fund	8,674	9,346
S Patterson, James C. Scholarship Fund	250,000	250,333	F Plaisted, Thomas A. '45 Mechanical Engineering Fund	126,043	133,560
S Payson, Charles H. Scholarship	57,115	300,865	S Platz, Ellen W. Scholarship	35,000	90,203
S Payson, Margaret Scholarship	25,000	62,711	F Plisga & Day SVT Scholarship	4,250	4,786
F Payson, Phillips M. Scholarship	10,000	19,783	F Ploch, Louis A. and E. Jean Page Farm and Home Museum Fund	4,281	4,650
F Peace Studies Program Quasi-Endowment	3,135	3,984			
P Pearson, Francis E. Jr.	10,535	70,153			

- F University of Maine Foundation
- S University of Maine System (Orono campus)
- P University of Maine Pulp & Paper Foundation
- 4H Maine 4-H Foundation

ENDOWMENT	Principal Donated Funds	Fair Market Value	ENDOWMENT	Principal Donated Funds	Fair Market Value
F Plumer, Wesley C. Fund	70,643	95,887	F Reynolds, Bruce D. Scholarship	27,400	29,269
S Plummer, Stanley Scholarship	1,285	7,258	F Reynolds, Dr. Beatrice K. Scholarship	87,224	96,160
F Pogorzelski, Dr. Henry A. University of Maine Fund for Advanced Mathematics	1,300	1,717	F Rezendes, Jacqueline Beau & Dennis Honors Arts and Citizenship Curriculum	769,276	801,851
S Pomeroy, Helen Coburn Scholarship	398,692	863,667	F Rezendes, Jacqueline Beau & Dennis Honors College Global Service Fund	101,666	104,930
F Pooler, Anne E. Scholarship	21,455	23,694	F Rezendes, John M. Ethics Fund	212,881	224,730
F Portland Club of University of Maine Alumnae Scholarship	38,395	41,956	F Rezendes, John M. Sculpture Endowment	12,880	26,831
F Potato Association of America Endowment	295,946	320,510	F Rezendes, Martina S. Recording Studio Endowment	26,995	41,540
F Poulin, James E. M.D. Scholarship	18,374	26,690	F Rezendes, Martina S. Scholarship	103,605	106,946
S Poynter, Edwin F. '50 Engineering Scholarship	28,412	34,919	F Rhode Island Alumni Association Scholarship	1,530	4,582
F Praderio, Jeanette & Paul '49 Scholarship	26,500	28,948	F Rhode Island Society of Professional Land Surveyors Scholarship	7,000	7,271
F Pratt & Whitney Mechanical Engineering Technology Fellowship	20,000	22,599	F Rich, Franklin W. '39 Scholarship	4,831	5,283
F Pratt & Whitney Scholarship	20,000	22,599	F Rich, Nathan Harold Jr. & Jeanne Soule Rich Scholarship	31,275	33,860
F Pratt, Maria E. Scholarship	25,000	27,791	F Rich, Wayne S. 4-H Scholarship	17,974	19,372
F Pratt, Matthew Scholarship	25,000	27,254	P Richards, John P. Jr.	12,609	20,493
P Premont, Paul	10,000	10,342	F Richards, Pat I. Scholarship Fund for Social Work	60,750	63,031
S Presidential Discretionary Fund for Student Financial Aid	15,525	37,790	F Rideout, Marguerite W. & Raymond M. Rideout Jr. Scholarship	200,000	205,967
F Presnell, Donald F. Basketball Endowment	10,000	10,472	P Riegel, Margaret Murchie	11,755	74,992
S Preti, Frank P. Scholarship	10,991	44,238	S Riggs, Louis W. Fund	43,884	165,217
F Prince, Elbert and Phyllis Fund	47,222	71,825	F Riley, John G., Ph.D., Scholarship Fund for Students in the School of Marine Sciences	10,025	10,202
F Prisk, Nancy Fund for Native Americans and Peace Studies	10,000	10,233	F Riley, Trish '73 '78G Alumni Association Fund	1,250	1,332
S Prize of the Class of 1873	6,997	14,058	F Riley, Trish '73 '78G Out-of-State & International Students Fund	1,250	1,332
F Procaccini, C. Scholarship	8,000	8,574	S Riley, Walter E. '32 Scholarship	345,089	977,323
S Procter, Milton D. Fund	7,555	17,635	F Rines, Thomas & Pinkham Family Fund	10,575	11,614
F Profita, Josephine M. '38 Scholarship	20,000	21,056	F Rines, Thomas and Pinkham Family Scholarship	45,408	48,584
F Pullen, Winston E. & Mary N. Page Farm and Home Museum Fund	30,830	31,743	F Ringuette, Adrien Lanthier Franco American Center Library Fund	20,000	21,911
F Putnam, Aaron H. Mechanical Engineering Fund	42,357	49,763	F Riviere, Lee Cheatham Memorial Scholarship	18,095	23,682
S Quincy, Frederick G. Scholarship	5,609	17,749	F RML Hutchinson Center Scholarship Fund	63,537	67,151
F Radgowski, Carol A. Memorial Scholarship	46,330	48,109	F Robbins, Dr. Carol Gelo Barr University of Maine Hutchinson Center Scholarship	27,250	28,053
F Radke, Frederick H. Memorial Award	7,385	9,417	F Robbins, Lawrence & Louise Forestry or Forest Management Technology Scholarship	15,000	22,812
F Radke, Frederick Undergraduate Research Fund	112,975	119,043	F Robbins, Louise Hill '33 Memorial Scholarship	10,000	12,825
S Radke, Prof. Frederick H. Award	25,316	32,644	S Robbins, Louise Hill '33 Memorial Scholarship	1,815	6,224
S Radner, Dr. Erica '80 Memorial Scholarship	7,232	17,990	F Robbins, Winston C. '32 Environmental Engineering Scholarship	10,885	12,025
P Radney, Greg & Patty	10,050	10,386	P Roberts Family	1,500	1,537
S Raffy, Henri Memorial Fund	9,407	35,167	F Roberts, Christine M. Fund	14,570	15,829
P Ragon Burnham R. Jr.	12,080	21,492	F Roberts, Dorothy Baker Scholarship	101,084	104,085
F Rake, Beatrice M. Scholarship	42,429	43,690	S Roberts, Fred C. and Edna L. Scholarship	15,548	36,384
F Ramig, Joan Look Scholarship	4,390	4,699	F Robie, Frederick Jr. & Thelma Crossland Robie Scholarship	76,904	79,982
F Ramsdell, Robert W. and Marjory D. Fund for H.O.M.E., Inc.	4,034	4,613	S Robinson, Lawrence L. College of Forest Resources Student Aid Fund	10,000	32,345
F Ramsdell, Robert W. and Marjory D. Fund for Upward Bound	36,311	41,518	F Rochester Alumni Chapter Fund	1,325	1,564
S Randall, Arthur G. Memorial Scholarship	303,577	371,482	F Rochester Alumni Chapter-Advanced Manufacturing Center Lab Endowment	152,116	156,831
F Ranger, Hubert O. & Patricia B. Chemistry Department Fund	3,395	3,923	S Rockefeller, Mrs. David Salary Improvement Fund	179,289	265,667
S RCA Harold H. Beverage Scholarship	5,250	16,715	F Rockwell, W. Gordon Scholarship	75,000	78,542
F Reading Recovery Endowment	2,745	3,986	F Roderick, Elsie S. and A. R. II '48 Caribou Fund	72,703	72,974
P Recor, Kip	11,313	67,782	F Roderick, Elsie S. and A. R. II '48 Fund	72,703	72,974
P Recor, Virginia	11,000	31,957	F Roderick, Elsie S. and A. R. II '48 Nutrition Scholarship Fund	72,703	72,974
F Reed Family Scholarship	20,000	22,071	F Rodrigue Student Affairs Emergency Fund Endowment	12,000	12,982
F Reed, Dr. Carolyn '72 Medical School Scholarship	533,231	557,129	F Rogerson, Ron '66 Football Fund		148
F Reed, Dr. Carolyn E. '72 M. D. Pre-Medical Honors Thesis Fellowship	59,187	61,834	P Roosevelt Paper	15,000	57,334
F Reed, John '89 Scholarship	33,999	101,760	F Rosen, Lawrence & Lillian Scholarship	98,107	103,185
F Reed, Mary Florence Scholarship	37,891	40,592			
F Reid, Edward R. Scholarship Fund	8,562	11,535			
F Reid, William S. '28 and Ruth B. Reid Scholarship	18,960	20,376			
P Renegar, Glen T.	10,369	70,694			

2017 ENDOWMENT FUNDS

ENDOWMENT	Principal Donated Funds	Fair Market Value	ENDOWMENT	Principal Donated Funds	Fair Market Value
S Rossignol, Joseph A. Memorial Scholarship	7,172	17,280	P Schmidt, William C. & William Jr.	11,152	78,422
S Round Top Farms Scholarship	24,180	78,234	F Schoenberger, Maralyn M. Fund	375	388
P Rourke Family	10,000	14,137	F Schoenberger, Walter S. Scholarship	10,220	10,415
P Rourke, Floyd H.	59,448	153,009	S Schomaker, Charles E. Graduate Forestry Scholarship	4,004	10,870
P Rouse, John W.	10,000	60,983	F Schomaker, Charles E. Scholarship	775,292	802,328
F Rowe, Catharine L. '38 Alumni House	2,680	2,974	F Schomaker, Peggy K. Scholarship	775,292	802,328
F Rowe, Catharine L. '38 Student Aid	2,680	2,942	S Schonberger, Howard B. University of Maine Peace and Social Justice Lecture Fund	48,091	65,613
F Rowe, James S. '74 and Judith Mullen Rowe '74 Scholarship	21,000	22,981	F School of Engineering Technology Faculty Scholarship	1,016	1,622
S Rowe, Thomas E. '84 Memorial Scholarship	21,808	37,955	F School of Forest Resources Director's Fund II	131,530	139,220
F Roxby, Susan Elliott Judd Memorial Scholarship	21,376	22,019	F School of Forest Resources Faculty Fund for Student Emergencies	11,064	11,957
F Roy, Robert J. Sr. Memorial Baseball Scholarship	1,587	2,498	F School of Nursing Assistance Fund	7,718	8,376
S Rudman, Samuel and Pauline Scholarship	2,208	6,703	F School of Policy and International Affairs	214,613	259,828
S Rugini, Marcelo '13 Memorial Award	19,437	23,932	F School of Policy and International Affairs Endowment	396,390	417,941
F Rumery, Joyce Library Fund	2,000	2,000	F Schrupf, Mildred Brownie Scholarship	7,359	11,858
F Rumpho-Kennedy, Dr. Mary Scholarship	54,874	56,801	F Schrupf, William E. & Mildred B. Scholarship	92,011	97,958
4H Grover, Rupert & Suzanne 4-H Entrepreneur		50,588	S Schwartz, Harold Memorial Philosophy Award	7,310	12,462
S Russ, Charles R. and Diana E. Chemistry Sophomore Scholarship	20,089	27,382	F Scott, David and Debra Scholarship	26,831	29,460
S Ryckman, Richard M. Scholarship	5,267	6,545	S Scully, Helen McDonough M.ED '58 Scholarship	39,025	73,202
F Salcar, Mrs. Shanta and Dr. Caliana Educational Excellence Fund for Civil and Environmental Engineering	25,000	26,835	S Sealey, John C. Jr. '36 Scholarship	11,834	28,781
S Salgo, Nicolas M. Professorship in Business Administration	226,816	605,414	F Seaman, Barbara Akeley Scholarship	6,232	6,528
F Saliba, Samuel Memorial Scholarship	50,000	51,168	F Sea-Run Atlantic Salmon Memorial Fund	2,480	3,049
P Sanborn, James L.	36,832	88,308	S Seavey, Harold L. Scholarship	3,052	10,873
S Sanborn, Ralph D. '39 Scholarship	438,517	633,161	F Sebago Technics Scholarship	100,875	104,545
F Sanders, Claire S. '34 Scholarship	21,405	22,030	F Senior Alumni Scholarship	600,563	675,163
F Sanger, David Anthropology Award	7,500	9,354	F Senior College of the University of Maine's Hutchinson Center Memorial Endowment	165,915	187,196
P Sapoznik, Ted and Mary	22,500	28,794	F Senior College Quasi Endowment	14,686	21,107
P Sappi	10,000	10,412	F Senior Skull Centennial Fund	54,705	56,356
F Sargent Corporation Scholarship	511,000	598,659	S Senior Skulls and All Maine Women Scholarship	3,844	9,323
F Sargent, Herbert E. Business Scholarship	24,204	25,801	F Sennett, Lincoln A. & Alice R. Memorial Scholarship	20,566	21,144
F Sargent, Herbert E. Construction Management & Civil Engineering Scholarship	125,000	128,694	F Serafin, R. Francis Scholarship	271,782	280,786
F Sargent, Herbert E. Non-Traditional Student Scholarship	29,000	30,581	F Sezak, Sam '31 Intramural Athletic Fund	2,500	3,349
F Sargent, Herbert E. Scholarship	246,063	262,114	F Sezak, Sam '31 Memorial Fund	23,898	24,670
S Sargent, Herbert Student Aid Fund	1,108	3,140	F Sezak, Thomas L. '59 Memorial Scholarship	12,505	20,608
F Sargent, James G. Scholarship	57,000	60,880	F Shands, Wayland A. Jr. Agriculture Scholarship	11,748	13,032
P Sargent, Viola R.	24,269	120,701	F Shands, Wayland A. Scholarship	30,620	31,563
F Saunders, Henry W. & Marjorie H. Fund	15,994	32,332	F Sharon, Charles and Cora Scholarship	198,903	208,480
F Saunders, Henry W. and Marjorie H. Health Education Scholarship	39,660	66,414	F Shaw Fund, The	11,070	12,015
F Saunders, Henry W. Distinguished Professorship in Forestry	136,925	223,596	F Shaw, Butch Basketball Scholarship	4,785	5,594
F Saunders, Kenneth W. & Henry W. Saunders Professorship in Engineering Leadership and Management	250,100	257,678	F Shaw, Merle B. Scholarship	524,449	894,584
S Saunders, Lera B. Fund	4,514	12,745	F Sheay, Ronald J. '55 & Rev. Virginia M. Sheay Forestry Scholarship	38,000	41,459
F Savage, Tom and Sally Fund		4,868	4H Sheep Fund		37,612
F Savage, Tom and Sally Hockey Challenge Fund	503,178	557,666	F Sheffield, Durant and Fumiko T. Scholarship	50,000	51,700
F Savage, Tom and Sally Scholarship	20,000	20,838	P Sheldon, Benjamin I.	10,069	71,290
F Sawyer, Charles W. Jr. & Barbara C. Fund	12,600	19,388	F Sheppard, Edmund M. Scholarship	34,570	36,878
S Sawyer, Frank Sleeper '10 Memorial Scholarship	193,579	421,179	S Shibles, Mark R. Distinguished Visiting Professorship	190,513	417,908
F Sawyer, Neil G. Scholarship	3,190	3,438	F Shibles, Mason and Gertrude Scholarship	10,000	10,917
F Scamman, William F. Scholarship	72,839	132,320	F Shields, Thomas O. Scholarship	50,327	52,038
F Scarborough Scholarship	20,000	22,071	S Shirley, Lillian J. Memorial Scholarship	5,476	11,566
S Scheffer Family Engineering Scholarship Fund	52,032	56,073	F Shoemaker, David E. Endowment for the Hudson Museum	5,725	5,996
F Schenck, Garret Fund	1,788,828	1,842,193	S Shoemaker, David Memorial Art History Fund	11,795	12,517
F Schildknecht, Ruth Stebbins & Edmund G. Art Fund	76,969	97,955	F Shur, Jacob Fund	164,000	175,059
F Schmidlin, John R. Football Scholarship	122,571	126,261	P Shurling, Gene/Couch Pit University	4,173	9,916

- F University of Maine Foundation
- S University of Maine System (Orono campus)
- P University of Maine Pulp & Paper Foundation
- 4H Maine 4-H Foundation

ENDOWMENT	Principal Donated Funds	Fair Market Value	ENDOWMENT	Principal Donated Funds	Fair Market Value
F Shyka, Andrew J. Surveying (SVT) Scholarship	30,766	32,099	P Soderberg, Frederic A.	22,596	110,714
F Sidell Family Fund	15,440	16,520	F Sodhi Family Scholarship Fund	10,000	10,569
F Sidell, Bruce D. Scholarship	36,704	39,156	P Sofia, A.J. McKimm and Samuel	17,502	24,744
F Sigma Phi Epsilon Graduating Senior Fund	3,150	3,701	F Somers, Dwight L. '34 Fund	234,975	276,060
F Silver, Alex & Edith Scholarship	119,119	116,494	F Sorrie, Patricia L. Coffman and Donald H. Sorrie University of Maine Singers Fund	100,000	106,877
S Silver, Arthur E. Scholarship	25,666	79,543	F Soule, Hayden M. & Jeanne C. Scholarship	75,350	79,026
P Simard, Gerald L.	10,466	25,240	S Southard, Frank Elwyn Fund	3,047	11,022
F Simpson, Geddes W. Lecture Series Fund	111,500	127,184	F Southern Maine Executive Club of the University of Maine Scholarship	49,255	52,006
F Simpson, John & Betsy Fund	11,900	12,427	P Specialty Minerals	12,150	17,177
S Sims, James Milton Scholarship	10,350	33,068	F SPIFFY Endowment Fund	21,302	21,969
F Sinclair, John G. Scholarship	32,323	40,012	F Spiller, Mayor Philip D. Memorial Scholarship	14,100	16,557
F Singh, Rajendra & Neera Engineering Scholarship	112,000	115,260	F Spirit Words Fund	3,528	6,806
S Sisson, Willard C. '19 Scholarship	5,061	12,883	S Sprague, Adelbert W. and Irene K. Scholarship	21,122	68,511
F Skillin, John A. Memorial Scholarship	10,365	10,937	S Sprague, Marion E. Family Scholarship	11,200	13,400
F Sklar, Ben Scholarship	2,500	4,731	F Springer, Estelle Phillips Scholarship	412,518	416,833
F Skoufis, Helen M. & Peter J. Scholarship	649,073	695,101	F Spruce, Sarah Jane White Memorial Scholarship	373,166	389,420
F Slavin, Charlie Fund	91,043	95,201	F Stagg, Howard J. III Scholarship	11,834	12,191
S Sleight, Charles K. Scholarship	40,558	73,240	P Stahl, Frederick A.	13,534	24,217
F Sleight, Earland K. and Ina M. Scholarship	25,000	25,752	F Standbrook, Grant Maine Hockey Forever Fund	303,235	329,921
P Sleight, Ina and Erland	27,500	40,881	F Stanhope, Charles V. '71 Honors College Study Abroad Fellowship Endowment	31,000	33,763
F Small, Irving W. Education Scholarship	3,658	4,298	S Staples Endowed Fund for the Graduate School of Biomedical Sciences	500,000	580,293
F Smalley, Charles T. Fund	198,106	348,005	F Staples, Basil G. & Jeannette M. Student Work Experience Fund	17,940	24,961
F Smallidge, Allan L. Scholarship	34,886	35,043	F Staples, Basil G. '35 Visiting Lecturer Fund	113,042	172,280
F Smart, Atwood O. & June P. Scholarship	66,385	68,831	S Starbird, Dwight A. '60 Memorial Scholarship	3,180	4,336
F Smilgys, Daniel William '84 Memorial Scholarship	3,000	4,540	F Stearns, Austin & Ida Scholarship	23,945	25,315
F Smith, Charles B. Jr. & J. Alice Alpha Gamma Rho Fund	10,222	11,140	F Stearns, Benedict R. and Alta L. Agriculture Scholarship	740,397	772,653
F Smith, Charles B. Jr. & J. Alice Museum Fund	20,000	20,597	S Stearns, Jan G. and Roger D. Smith Jr. Scholarship	5,000	7,972
F Smith, Duane A. '59 Memorial Scholarship	8,100	8,482	F Stearns, William F. and Fern E. Scholarship	5,000	5,512
S Smith, Frank H. and Elsie O. Scholarship	66,743	205,613	S Steinmetz, John Ferdinand Memorial Award	8,252	14,292
S Smith, Geneva M. Scholarship	50,000	82,731	F Steller Family Nursing Scholarship	500	500
S Smith, Leroy C. Scholarship	76,115	287,951	F Stephens, George Jr. and Eugenia Doris Averill Farmington Scholarship	195,058	200,880
S Smith, Margaret Chase Center for Public Policy	26,675	52,155	F Stephens, George Jr. and Eugenia Doris Averill Fund	8,160	9,272
S Smith, Margaret Chase Lectureship	28,460	56,083	F Stephens, George Jr. and Eugenia Doris Averill Orono Scholarship	195,058	200,916
F Smith, Margaret Chase Public Affairs Scholarship	101,907	119,217	F Stephenson, Rachael E. '33 Memorial Fund	24,145	24,863
S Smith, Nelson E. Track Scholarship	7,037	8,437	F Stetson, Betty Roberts Memorial Scholarship	5,233	5,472
S Smith, Norman Memorial Fund #1	3,000	3,619	F Stetson, Norman B. Scholarship	216,411	230,362
F Smith, Norman Memorial Fund #2	16,448	17,026	F Stevens, Colonel Albert W. Alumni House Endowment Fund	5,000	6,431
F Smith, Owen H. '41 and Louisa W. Scholarship	25,558	27,176	F Stevens, Daniel T. & Edith D. Fund	25,040	27,326
S Smith, Raymond J. '21 Scholarship	50,563	110,299	F Stevens, Greg C. '71 Scholarship	50,037	50,867
S Smith, Reba M. Scholarship	3,063	6,734	P Stevens, Howard	1,475	2,674
F Smith, Roger W. and Mabelle Ashworth Scholarship	24,700	25,558	F Stewart, Alice R. Fund	265,625	273,908
S Smith, Russell E. Scholarship	86,059	142,430	S Stewart, Dean John E. Memorial Scholarship	19,678	35,264
F Smith, Samantha Scholarship Fund	49,000	50,726	F Stewart, Dean John E. Memorial Scholarship for Mathematics Students Fund	51,090	53,018
F Smith, Samantha Statue Maintenance Fund	3,000	4,280	F Stewart, John E. 2007 Prof. of Mathematics Dean of Men Scholarship	3,200	3,939
S Smith, Sheldon '48 Civil Engineering Scholarship	89,485	123,836	F Stewart, Professor Alice R. Canadian-American History Graduate Student Fellowship	200,000	217,430
F Smith, Wayne A. and Janet L. G. Scholarship	20,081	21,772	S Stewart-Merrill Scholarship	7,687	8,313
F Smyth, J. Robert Scholarship	24,574	25,377			
S Smyth, J. Robert Scholarship	17,300	41,688			
S Snow, Mary S. Memorial Fund	13,968	60,733			
F Snow, William Freeman Scholarship	21,974	22,775			
F Soares, Michael D. Scholarship	6,500	7,096			
F Sociology Enhancement Fund	220,243	232,491			
P Soderberg Research Fund	1,000,000	1,883,975			
P Soderberg, Elizabeth F.	22,904	114,722			
P Soderberg, Elvah L.	20,218	117,426			

2017 ENDOWMENT FUNDS

ENDOWMENT	Principal Donated Funds	Fair Market Value	ENDOWMENT	Principal Donated Funds	Fair Market Value
S Stickney, Charles E. "Stick" Jr. '44 and Anita Cooper Stickney Mechanical Engineering Quasi-Endowed Fund	175,079	188,756	F Talbot, Franklin Music Scholarship	43,407	45,324
F Stickney, Charles E. Jr. Fund	23,337	33,827	F Talbot, Mary Mincher Scholarship	27,416	31,908
F Stickney, Charles Jr. Class of '44 School of Performing Arts Excellence Fund	14,100	16,347	F Talbot, Richard F. Scholarship	62,866	72,848
F Stickney, Fernald S. Fund	6,629	10,128	F Talcove, Steven and Dorothy Student Success Fund	1,000	1,054
F Stillings, Dr. Bruce R. '58 & Suzanne Littlefield '60 Scholarship	34,261	35,135	S Talented Scholars Fund	1,016	3,584
F Stinchfield, Helen Louise '18 Memorial Scholarship	345,290	363,270	F Tallman-Geery Loan Fund	72,465	105,783
F Stoddard, Richard St. Clair Scholarship	12,800	13,675	4H Tanglewood Financial Aid		13,734
S Stoddard, Stanley W. '17 Scholarship	247,333	585,428	4H Tanglewood School		126,398
S Stodder, Anne E. Fund	449,004	1,484,565	P Tappi Student Endowment Fund	10,000	12,444
S Stodder, Anne E. Scholarship	60,994	320,382	P TAPPI/Maine-New Hampshire	22,756	106,777
P Stoess, Henry A.	39,235	51,561	F Tarr, Omar F. and Lenora L. Memorial Scholarship	477,168	508,231
F Stone, John & Evelyn Gilmore Scholarship	55,131	59,383	F Taylor, Carroll E. Civil Engineering Scholarship	47,162	48,895
F Storm, Ruth Daggett '29 Memorial Scholarship	9,803	12,591	F Taylor, Frank M. Civil Engineering Fund	500,000	521,571
F Stoughton, Gerald E. and Harriet N. Scholarship	124,935	129,098	F Taylor, Frank M. Distinguished Professorship in Civil Engineering	500,000	529,717
F Stratton, Boyd B. & Gwendolyn Fish Stratton Scholarship	25,000	25,787	S Taylor, Oscar E. and Dorcas P. Scholarship	10,000	32,310
F Striar, Gary, Catherine Durand, Adam Striar, and Samuel Striar UMaine Scholarship Fund	2,000	2,007	S Taylor, Paul E. Fund for Archives Acquisition	155,282	406,628
S Striar, James and Sarah Scholarship	10,269	32,317	F Taylor, Roger F. & Mary T. Scholarship	34,560	37,451
F Strickland, Anna Fund	24,075	59,481	F Team Maine Endowment Fund	4,124	4,578
F Strom-Gottfried, Dr. Kimberly '80 Scholarship Endowment Fund	5,000	5,201	S Tenney, David L. and Mabel F. Scholarship	39,330	134,148
S Strout, Michael Francis '74 Scholarship	3,146	4,198	F Terrell, C. F. Fund	413,463	428,099
F Struchtemeyer, Roland A. Scholarship	5,670	7,631	P Texo/Louis Lerner	10,000	53,773
S Stuart, Ed Consulting Forestry Scholarship	35,000	46,609	F Thaxter, Esther Scholarship	154,282	162,682
F Student Government Leadership Award	22,110	39,575	F Thaxter, Maynard Ross '57 Thesis Fellowship Fund	5,000	5,019
F Student Leader Support Fund	100	127	S Thayer Endowed Chair in Innovation	2,000,000	2,265,257
F Student Recreation and Fitness Center Endowment Fund	500,050	521,958	S Thayer National Poetry Foundation Operating Fund	200,000	226,529
F Students and Standardbreds Endowment	150	184	P Thayer, Ernest	10,000	17,792
F Sturgeon, Lloyd E. Memorial Fund	20,588	23,165	F Thode, Isobel Memorial Scholarship	26,700	27,513
F Sturup Family Fund	2,850	3,084	F Thomas, George M. CFMA Scholarship	25,000	28,275
F Stymiest, Emerson A. & Lila C. Track Fund	159,577	170,055	F Thomas, John L. '57 & Mary H. Thomas Engineering Scholarship	22,000	23,782
F Stymiest, Emerson A. & Lila C. Track Scholarship	40,967	44,366	F Thomas, Ruth Coombs '23 Scholarship	5,000	6,992
F Styrna, Ed Scholarship	13,184	19,083	S Thompson, Bertha Joy Fund	12,776	67,712
F Styrna, Edmund Coachship in Track	100,000	136,355	S Thompson, Bertha Joy Scholarship	19,011	103,651
F Supple, Robert V. and Evelyn Hasbrouck Scholarship	100,000	124,382	F Thompson, Zane Albion Book Fund	151,210	159,594
F Surveying Associations of New England SVT Photogrammetry Lab Fund	65,477	73,458	F Thomson, Arline K. Fogler Library Fund	100,000	102,909
F Susi, Dominick F. II Scholarship	2,875	4,552	F Thomson, Robert B. Honors Center	427,356	440,259
S Susi, Guy and Elizabeth Athletic Scholarship	10,665	32,448	S Thomson, Robert B. Memorial Honors Award	146,725	173,472
F Sustainable Agriculture Improvement Quasi-Endowment Fund	550	1,421	F Thorne, Bertram E. Scholarship	271,511	291,517
F Sutton, Dr. C. Douglas '57 Civil Engineering Excellence Fund	1,037	1,121	F Thursday Club Scholarship	36,492	38,187
F Sutton, Harry E. '09 Scholarship	43,144	44,432	F Thurston, Dianne Julya Scholarship	45,202	47,480
F Swain, Loring R. '32 Fund for Engineering Students	71,932	73,709	S Tibbetts, Raymond Winslow Fund	61,624	141,296
F Swain, Loring R. '32 Scholarship Fund	71,932	73,660	S Tibbetts, Walter F. Scholarship	70,563	251,336
F Sweetman, Marion Devoe Memorial Fund	6,631	12,029	F Titcomb, Robert P. Memorial Scholarship	5,639	5,875
F Sweetser, Thomas C. Jr. and Mildred B. Sweetser Memorial Scholarship	11,831	13,101	F Tobey, Helen White Scholarship	2,086	4,113
F Sweetser, William Jordan Fund	1,200	3,272	F Today and Tomorrow Student Scholarships	8,375	9,208
F Swengel, Kurt A. Memorial Scholarship	36,498	40,283	F Todd, Frank H. Scholarship	175,207	230,521
F Swift, Harold Fund	4,099	4,550	F Todd, George D. '64 Scholarship	75,000	82,837
F Sylvester, Donald M. Scholarship	57,614	59,443	F Todd, J. Edward Memorial Fund	6,301	6,957
F Sylvester, Harrison C. '55 Family Scholarship	6,136	6,486	S Tolman, David B. Scholarship	1,766	6,228
F Talbot, Franklin '46 Scholarship	781,245	816,069	F Totman, Clayton O. Graduate Student Fund	92,961	106,866
F Talbot, Franklin Fogler Library Fund	50,000	51,816	S Totman, James E. Fund	83,630	312,810
F Talbot, Franklin Music Fund	50,000	52,231	P Touchette, Joseph W.	117,287	136,069
			F Towle, Philip R. '84 and Diana H. Towle '84 Scholarship	10,085	10,538
			S Towne, Nathan Pratt Scholarship	19,350	99,164
			S Townsend, John Laurence '24 Scholarship	104,308	125,477

- F University of Maine Foundation
- S University of Maine System (Orono campus)
- P University of Maine Pulp & Paper Foundation
- 4H Maine 4-H Foundation

ENDOWMENT	Principal Donated Funds	Fair Market Value	ENDOWMENT	Principal Donated Funds	Fair Market Value
F Townsend, Timothy E. '74 Geological Sciences Fund	10,000	11,040	P Vannozzi Family	1,050	1,129
F Trafford, Dr. David White Memorial Scholarship	2,919	4,722	F Veague, Arnold L. and Eleanor M. Scholarship	21,776	22,741
F Traub, Marsha Lynn All Maine Women Honor Society Fund	13,250	13,818	S Veazie Salmon Club Undergraduate Fisheries Scholarship	17,254	20,268
F TRC Electrical Engineering Technology Scholarship	100,000	106,593	F Verrill, Walter and Gloria Civil Engineering Scholarship	4,635	5,566
S Treat, George W. Fund	41,001	99,429	F Vetelino, Dr. John Fund for Excellence in Solid State & Semiconductors	15,376	19,304
F Treat, William W. Scholarship	102,434	108,295	F Veverka, David M. Memorial Fund	10,545	10,861
F Trefethen, Professor Joseph M. Memorial Scholarship	54,687	56,331	F Vickery, James B. III Scholarship	317,520	327,059
P Trefa, Fred R.	25,567	135,236	F Victor, Joan Vachon '52 & Milton Victor '51 Scholarship	40,125	42,928
P Trefa, Heidi Ruckstuhl	10,300	29,318	F Viles Family Scholarship	88,711	125,214
P Trefa, Richard T.	11,025	32,127	F Viles, Frederick M. '43 Scholarship	55,250	57,045
F TRIO Programs Anniversary Scholarship Fund	200	202	F Violette, Hugh D. '05 Scholarship	35,630	39,494
F Trotzky, Evelyn 4-H Scholarship	15,000	16,492	P Violette, Richard D.	16,886	47,652
F Turner, Albert M. Prize	2,000	3,786	F Violette, Richard D. Sr. and Dorothy D. Scholarship	10,100	10,406
F Turner, Charles R. Memorial Fund	5,131	5,345	F Volk Family Art Fund	32,483	39,877
S Turner, Henry P. Scholarship	8,395	30,042	F Volk Family Fund	648,432	834,555
S Turner, Oscar Scholarship	7,184	28,088	F Volk Family Graduate Student Water Quality Fund	32,483	39,877
S Turner, Oscar T. Scholarship	364,689	1,175,274	F Volk Family Hudson Museum Fund	32,483	39,877
F Turner, Oscar Treat Scholarship	25,000	48,044	F Wade, Capt. Charles H. Marine Sciences Fund	100,441	103,438
S Turner, Walter W. Scholarship	21,795	35,453	F Wade, Ormand J. & Miriam K. Alumni House Endowment Fund	100,000	104,718
P Tutt, Richard P. Jr.	5,608	27,018	F Wadleigh, Kathy M. Scholarship	15,000	16,030
F U. S. Army Air Corp 92nd Bomb Group Scholarship	40,700	42,117	F Wadleigh, Leith '59 and Donna Alumni Association Fund	6,000	6,459
F UMaine IEEE PES Student Chapter Scholarship	2,000	2,114	S Wadlin, George K. II Memorial Scholarship	18,545	28,898
F UMaine IEEE Student Branch Quasi-Endowed Scholarship	8,839	12,357	F Wadlin, Professor George Memorial Scholarship	24,000	25,660
P Union Camp Corporation	10,016	72,297	P Wadsworth, Harry F.	10,888	69,014
F University Credit Union (UCU) Scholarship Fund	19,000	19,926	S Wadsworth, Richard C. Memorial Prize	8,000	16,019
F University of Maine Alumni Association Quasi-Endowment Fund	138,005	157,658	F Wages Computer Engineering Scholarship	24,944	27,761
F University of Maine Alumni Chapter of Southern Maine, Inc. Robert H. Patten Scholarship	50,578	52,639	F Wakefield, Jim and Karen Fund	40,250	61,477
F University of Maine Alumni Chapter of Southern Maine, Inc., William D. Bill Currie First Year Scholarship	125,143	134,676	F Walbridge, William Wesley Scholarship	14,164	24,387
S University of Maine Athletic Grant-In-Aid and Scholarship Fund	6,192	19,172	4H Waldo County Extension Association Scholarship		7,980
S University of Maine Employees Endowment Pool	826	2,726	S Wales, Sgt. Walter McClymonds Scholarship	30,267	153,503
F University of Maine Foundation Discretionary Fund	250	783	S Walker, Donald S. Scholarship	18,350	77,072
F University of Maine Foundation Pending		10,163	P Wallach, Ira D.	10,751	67,124
F University of Maine Foundation Scholarship Fund	65,399	67,199	P Wallach, James and Kenneth	95,927	386,120
S University of Maine General Scholarship	693,587	982,513	P Wallach, James G.	53,200	87,166
F University of Maine Golf Club Quasi-Endowment	5,554	8,151	F Walsh, John Randall & Agnes Annie Walsh Scholarship	20,700	22,831
F University of Maine Humanities Center Endowment	234,106	256,523	F Walsh, Shawn Memorial Endowment	14,519	15,141
F University of Maine International Programming Fund	2,706	2,878	F Walton, Celia C. Fund	25,880	39,611
F University of Maine Museum of Art Acquisition & Conservation Fund	4,000	4,710	P Ward, Eugene J.	10,000	59,647
S University of Maine Operations Endowment Fund	4,810	6,486	F Ward, Gerald M. Scholarship	56,720	58,564
F University of Maine Retirees Scholarship	3,725	4,046	F Waring, Dot and Don Class of 1950 Flag Plaza Fund	13,259	14,726
S University of Maine Student Work Experience Fund	27,500	51,937	F Warmke, Germaine LeClerc '42 Scholarship	34,888	37,266
S University Store Company Scholarship	18,613	94,973	F Warren, Jean Scholarship	41,000	42,188
P Uong, D. Diek	15,212	89,192	F Warren, Richard K. & Susan A. Warren Journalism Scholarship	22,050	22,791
F Upward Bound Endowment, Friends of	265	399	F Waterman, Georgia Rich Alumni House Fund	23,831	27,942
F Upward Bound Quasi-Endowment, Friends of		1,518	F Waterman, John J. Fund	13,593	26,225
F Urann, Chestina Blaisdell Fund	10,000	29,953	F Waterman, John J. Scholarship	10,000	10,471
S Urann, Marcus L. Scholarship	426,476	774,357	F Wathen, Jack '52 Memorial Scholarship	7,230	11,526
S Valentine, Mary Maxfield Memorial Scholarship	596	2,795	F Watson, Harry D. Scholarship	18,733	20,290
S Valitchka, Becky Memorial Scholarship	31,657	57,755	F Watt, Mette Arup Studio Printmaking Fund	4,000	4,228
F Valley, Thomas Fund	33,657	55,725	F Webb, Eleanor M. Fund	12,305	12,688
F Vamvakias Family Scholarship	6,804	8,045	F Webb, Freeman G. '33 & Mary C. Track Scholarship	202,255	215,368
P Vamvakias, James G.	10,000	27,461	S Webb, Jean A. and David A. '56 Speech Scholarship	70,595	74,891
			S Webb, Jean A. and David A. Professional Master's Student Award	79,555	77,355

2017 ENDOWMENT FUNDS

ENDOWMENT	Principal Donated Funds	Fair Market Value	ENDOWMENT	Principal Donated Funds	Fair Market Value
S Webber Group Scholarship Fund	56,142	63,600	P Wilkins, Ralph A.	10,192	79,207
F Webber, Alburney E. Jr. Scholarship	4,000	5,396	F Willett Family Fund	17,802	20,989
F Webber, G. Peirce & Florence Pitts Forestry Fund	234,634	303,618	S Willey, Arthur O. Professorship in Mechanical Engineering	479,270	809,751
F Webber, G. Peirce & Florence Pitts Forestry Scholarship	210,418	225,851	F Willey, Dorothy H. & Arthur O. Scholarship	10,150	20,856
F Webber, G. Peirce Maine Business School Fund	23,853	24,566	S Willey, John C. '35 Performing Arts Scholarship	25,000	54,743
F Webber, John M. Fogler Digital Library Fund	25,000	25,309	P Willey, Michael S.	10,412	16,108
F Webber, John M. School of Business Scholarship	100,000	103,469	S Williams, Hiram Fund	34,865	127,376
F Webster, Edwin P. Scholarship	6,094	6,318	F Williams, R. Leon & Alma C. Scholarship	15,000	16,674
S Webster, Karl Scholarship	3,722	6,665	S Williams, Washburn E. Scholarship	164,478	231,816
F Weed, Addie M. Scholarship	5,802	8,592	F Williamson, Laurette Martineau '61 '62G Fund	9,555	10,002
F Weeks, Thomas N. Fund	3,388	9,388	F Willis, Susan Bodwell Civil Engineering Scholarship	20,000	22,071
F Weiblen, William and Eileen Scholarship in Mechanical Engineering	23,000	25,208	F Wilson, Dorothy Clarke Library Fund	10,000	10,862
F Weinberg, J. Morris Student Innovation Award	7,000	5,596	F Wilson, John F. Fund	74,732	84,227
F Weiner, Marli Memorial Scholarship	50,000	54,423	S Wilson, Mott F. Scholarship	7,393	33,878
S Weinstein, Janet Spiller '48 Distinguished Scholars Award	24,534	31,390	S Wing, Gerald E. Scholarship	1,766	6,683
S Weis, Robert George Memorial Award	20,000	50,642	S Winslow, Julia E. Scholarship	21,288	66,902
S Weisz, Dr. Hans Memorial Fund	3,902	12,890	F Wiseman, Walt W. & Sarah E. Scholarship	53,495	56,692
S Welch, Mildred L. Library Endowment Fund	10,000	30,673	F Witter, J. Franklin Scholarship	14,374	25,370
F Welch, Vinal J. Civil and Environmental Engineering Fund	15,000	17,203	S Witter, J. Franklin Undergraduate Research Endowment	50,016	57,359
F Weldon, Scott and Mary-Ellen Memorial Scholarship	30,220	31,489	F Witter, Verna Church 4-H Scholarship	10,000	10,994
F Wells, Irene R. Scholarship	34,221	47,963	P Wolanski Family	5,000	5,176
S Wemyss, James C. Jr. Scholarship	2,777	8,530	F Wolf, Kenneth P. M.D. & Fredda F. Esquire Fund	32,728	33,844
F Wentworth, Arthur & Etta C. Memorial Scholarship	44,214	82,289	F Wolffhagen, James L. & Helen J. Award	13,290	14,519
F Wentworth, John W. Electrical Engineering Scholarship	11,177	12,349	F Women's Intercollegiate Athletic Scholarship	101,844	110,681
S Wepler, William H. Fund	167,939	510,265	F Wood, Harvey W. Jr. '56 Scholarship	18,108	19,510
F Westerman, Harold S. Athletic Scholarship	9,979	13,435	F Wood, Nancy Nolde Fund	29,876	30,364
F Weston, Arthur Athletic Scholarship	39,625	40,900	F Woodard & Curran Kurt Marston Scholarship	23,400	25,109
S Weston, Benjamin T. Scholarship	10,000	32,910	F Woodard, Franklin E. Environmental Engineering Laboratory Fund	164,535	170,117
S Weston, Charles P. Scholarship	12,008	38,731	F Woodbrey, Edward F. '49 Memorial Scholarship	37,224	41,099
F Weston, George & Helen Scholarship	175,582	185,982	F Woodbrey-McIntire Family Quasi-Endowment Fund	136,103	149,116
F Wheatland, Barbara Geospatial Analysis Laboratory Excellence Fund	100,000	110,450	F Woodbury, Harold M. '36 and Henrietta Cliff Woodbury '37 Scholarship	6,000	6,522
S Wheelden-Bassett Fund	146,852	410,623	P Woodcock Family	10,650	14,993
F White, Faith Shesong '38 Flower Fund	10,159	10,638	S Woodcock, Lois and Milton Scholarship	10,000	16,960
S White, James F. Scholarship	8,278	20,934	F Woodhead, David A. Forestry Fund	213,779	220,919
F White, Jean McIntire '52 and Linwood E. White '54G Fund	10,100	10,810	F Woodhead, David A. Forestry Scholarship	213,779	220,311
F Whitehill-Mairhuber, Marie B. Collins Center for the Arts Fund	1,296	2,185	F Woodman, Bruce Coffin Scholarship	1,510	2,429
F Whitehill-Mairhuber, Marie B. Fund	20,175	22,899	S Woodman, Charles F. Fund	21,396	115,906
F Whitehouse, Dorothy Jordan Fund	5,174	5,418	S Woodsum, Edmund N. Scholarship	32,248	78,220
F Whitehouse, Philip A. & Martha E. Whitehouse Family Tanglewood Summer Camp Scholarship	1,000	1,118	F Woodworth, T. C. '63 Civil Engineering Scholarship	13,000	13,669
F Whitehouse, Philip A. and Martha E. Family Music Scholarship	1,000	1,118	F Work, Gerald G. Scholarship	3,505	4,196
F Whitehouse, Philip A. and Martha E. Family Scholarship	1,000	1,118	S Worrick, Robert C. and Roberta S. Scholarship	12,234	23,587
F Whitehouse, Theodore & Dorothy Scholarship	280,329	288,822	S Worthen, Harold Forest Management Fund	28,800	78,685
F Whitman, Dana Jr. '45 & Helen Herrick Whitman '46, '49G Scholarship	7,710	9,592	F Wright, David H. Fund	182,671	184,735
S Whitman, Russell A. Counseling Center Fund	27,618	27,682	F Wright, Ryan Dana Memorial Award	21,916	24,310
F Whitney, Allison I. '62 Electrical Engineering Fund	140,312	144,550	F York County Poultry Improvement Association Scholarship	3,500	6,224
F Whittier, Ralph ATO Fund	5,000	15,408	F York, Eric C. '92 Memorial Travel Fund	10,540	11,532
F Whittier, Ralph Fund	5,000	14,964	F Young, Ronald E. Engineering Scholarship	24,000	24,834
F Wiberg-Hannigan, Calista (Sargent) Scholarship	32,000	35,077	P Zabe, Robert N.	9,469	29,067
F Wicks, Ulrich Library Fund	4,397	4,706	P Zieminski, Stephan	17,450	22,475
F Wiersma, George Memorial Scholarship	6,135	6,774	F Zimmerman, First Lieutenant James R. Memorial NROTC Award	27,515	29,019
S Wildlife Endowment Fund	29,522	50,028	S Zoidis, Peter G. '38 Scholarship	13,200	17,091
S Wilkins, Austin H. Forestry Scholarship	26,010	49,673	F Zoidis, William Scholarship	9,100	9,939

GIVING SOCIETIES

Every gift we receive from our generous donors advances the mission of the University of Maine, and every donor makes a difference.



The Stillwater Society was created in 2000 to celebrate donors who have given at least \$25,000 to the University of Maine and its partners over the course of their lifetimes. Donors are eligible for the society based on their cumulative outright gifts and irrevocable planned gifts. Some friends and alumni are members of the Stillwater Society as the result of a single gift; others are members as the result of faithful, longtime support. New members are inducted at a formal recognition dinner and presented with a pin symbolic of their respective Stillwater Society level. (**S** will appear after donor name)

The Katahdin Society (the highest level of the Stillwater Society) honors alumni and friends who have given \$1 million or more to benefit the University of Maine. Such exceptional generosity helped ensure UMaine's success for the first 150 years, and will be even more important in the years to come, as costs for a college education continue to rise and the need for exceptional teaching, research and outreach escalates in an increasingly complex and competitive world. (**K** will appear after donor name)



The Charles F. Allen Legacy Society, named for the University of Maine's first president, was established in 1995 to recognize and honor alumni and friends who intend to remember the University of Maine or its affiliated organizations by making a bequest or other form of planned or deferred gift. Such gifts will benefit the university in the years ahead without necessarily requiring that the donor fund the gift at the present time. While the gift is deferred, the benefits of membership in the society begin immediately. If you let us know that you have provided for the University of Maine or its affiliated organizations in your will, trust, pooled life income fund, life insurance policy, gift annuity or retirement fund, you immediately become a full member of the society. Charles F. Allen Legacy Society members receive a membership certificate recognizing their intentions and a lapel pin. Members also are honored at a special event on campus. (**L** will appear after donor name)



The President's Club is UMaine's front door to special donor recognition. Members of the President's Club give at least \$1,000 a year to UMaine. President's Club gifts are often made as monthly recurring gifts or annual pledges paid in installments. Gifts can be unrestricted or designated for a particular need or priority; they may be used for current operations or directed toward an endowment. President's Club members range from recent graduates to Senior Alumni, represent virtually every major, are scattered across the country and share a common commitment to improving the lives of others. President's Club members receive a pin and are invited to a special brunch during Homecoming Weekend. (**P** will appear after donor name)

The Triple Crown of Support

This report includes the names of alumni and friends who are truly shaping the future of the University of Maine as members of the Stillwater Society, Charles F. Allen Legacy Society and President's Club. The Triple Crown is a realistic goal for many donors who make philanthropy a priority, plan ahead and thoughtfully consider the many ways of giving. There is no ideal way to make a gift; the timing and nature of your gifts will depend on your unique circumstances. We encourage donors to work closely with their legal and financial advisors, as well as our fundraising professionals, to determine a path that is mutually beneficial for donors, their loved ones and the University of Maine.

(👑) will appear after donor name)

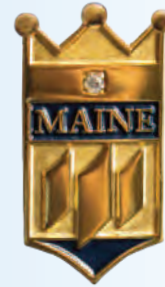

The Loyal M Society

recognizes UMaine's most faithful philanthropists.

Membership is open to donors who have made gifts to benefit UMaine over at least two consecutive fiscal years, regardless of the gift amount, type or purpose. Recurring monthly gifts, set up with a credit card or electronic fund transfer from a checking account, are a convenient way to secure ongoing membership in the Loyal M Society. Membership is noted with the years of consecutive support in parentheses, e.g., (15) denotes that a donor has made gifts to UMaine for 15 consecutive years, including FY17.

() consecutive years of support after donor name (Actual years of consecutive giving may be greater; the count extends back to when the Office of University Development transitioned from paper records to a fundraising database.)

University of Maine Alumni Association Lifetime Members

(M will appear after donor name)





Left: Barbara Fraser Csavinszky
Right: Helen Klocko

THURSDAY CLUB SCHOLARSHIPS BENEFIT STUDENTS

The University of Maine is a tight-knit community; its warm and friendly environment has often encouraged faculty members and their loved ones to remain in the area well after retirement. Community members enjoy the Collins Center for the Arts, New Balance Student Recreation Center, campus lectures, games, and many other campus amenities and activities.

The Thursday Club and its commitment to undergraduate scholarships reflect the university's unique sense of community. The Club was established in 1911 to enable faculty wives, women faculty members and other campus women to share common interests, to interact both intellectually and socially and to support each other and women students, according to a newsletter published a century after the organization was established.

Fanny Allen, wife of Dr. Edward J. Allen, dean of the College of Liberal Arts and Sciences, summarized the greater Orono community in a Thursday Club scrapbook from 1937. "I am glad to be living in Maine where one can enjoy family life more than it is possible to do in the metropolitan areas... here life is not so

impersonal, one feels that she is a part of the community right away."

For many years and across multiple generations, Thursday Club members enjoyed dances, fashion shows, an annual craft sale, lectures and demonstrations, Hostesses at Home coffees and interest groups such as Bridge, the Gourmet Dinner Group, the Furniture Refinishing Group, the Academic Gown Group and the Travel Group.

The Thursday Club continues to hold an annual event and philanthropy became more important than ever after members established an endowment for the Thursday Club Scholarship Fund through the University of Maine Foundation. The fund has grown over time, thanks to gifts from many members, including a gift of real estate from long-time member Helen Klocko (top photo right). Another loyal member, Dr. Barbara Fraser Csavinszky (top photo left), created the Barbara F. Csavinszky Thursday Club Scholarship through a bequest to help even more nontraditional undergraduate students who have financial need.

GIVING SOCIETY MEMBERS FY17

July 1, 2016–June 30, 2017

ABB Inc. **P** (2)
 Dr. John C. Abbott '64
 and Dr. Susanne Blough Abbott **L P M** (27)
 Walter H. Abbott '58, '65G **S L M** (2)
 Thomas J. Ackermann '91 **L**
 Heman P. Adams, Ph.D. and Patricia Adams **S P** (8)
 Mark A. Adams '85
 and Katherine Penley Adams '85 **P** (5)
 Pamela Brockway Adams '60 **S** (10)
 Agilent Technologies Inc **P**
 Constance Ahara **S**
 Jamal Al Suwaidi, Ph.D. **P**
 Shawn M. Albert '99
 and Martha Marie Albert '99 **P** (4)
 Dr. Elaine M. Albright '68 **P**
 Janet M. Alexander '88G and John A. Alexander,
 Ph.D. **S P** (5)
 Nancy Payne Alexander, Ph.D. '00G, '06G **L**
 Harold Alfond Foundation **P** (8)
 Susan G. Alfond **S**
 Theodore B. Alfond and Barbara Alfond **S**
 William F. Alfond and Joan Loring Alfond **S P** (13)
 Stanley C. Allain '61
 and Kathleen Murray-Allain **S L P M** (3) **👑**
 Suzanne Bogert Allard '56 **S M**
 Allen Insurance & Financial **P**
 Arthur S. Allen, Ph.D. '56, '60G and Bonnie Philbrick
 Allen '71 **P** (13)
 Barbara McCarthy Allen '71 **P** (3)
 Dr. Douglas C. Allen '62
 and Barbara Fowles Allen '63 **P** (10)
 H. Lee Allen Jr., Ph.D. '76, '78G
 and Susan Lieberman Allen '78 **S P** (5)
 James C. Allen '79
 and Melissa McDonough Allen '82 **P** (4)
 Linda Sutherland Allen '75
 and Robert C. Allen **S L P** (6) **👑**
 Telford M. Allen III and Karen F. Allen **S**
 Pamela J. Aloupis '82 **S**
 Vance A. Aloupis, M.D., P.A. '68 **S P** (6)
 Michael H. Alpert '72G **S** (2)
 François G. Amar, Ph.D.
 and Karen L. Hover, M.D. **P** (4)
 Lt. Col. John L. Amato (Ret.) '56
 and Jeanne Charland Amato **S** (42)
 AMC Maine Woods, Inc. **P** (9)
 American Holdco, Inc. **P**
 Charles R. Anastasia **S**
 Joellen Anderson '59 **S L**
 Mark W. Anderson '80G
 and Lorraine Ostergren **S P** (15)

Lt. Col. Richard Anderson **P** (18)
 Robert E. Anderson '60 **P** (5)
 Robert I. Anderson '64
 and Jacqueline Towle Anderson '64 **S M** (4)
 William W. Anderson '67G **L** (5)
 Kathryn Morris Andrews '51 **S M** (34)
 Andritz USA Inc. **P** (2)
 Seanna L. Annis, Ph.D. **L**
 Meredith Mawhinney Anson
 and Philip S. Anson **S P** (5)
 James S. Anthony and Gloria Trujillo **S**
 Apple American Group **P**
 Brig. Gen. Ralph W. Applegate '53
 and Elizabeth Goodrich Applegate '55 **P** (27)
 Pauline Turcotte Applin '64, '68G
 and John R. Applin '65, '70G **S L P M** (2) **👑**
 Allan S. Arch '65 and Susan K. Arch **S P** (5)
 Andrew P. Archambault '76 **P** (3)
 Armstrong World Industries **P**
 Arrangements Unlimited **P**
 Ronald G. Aseltine '77
 and Deborah Scott Aseltine '80 **S L**
 Edward N. Ashworth, Ph.D.
 and Sharon Ashworth, Ph.D. **P**
 Dr. Paul G. Askins and Joanna D. Askins **P**
 AT&T **P** (2)
 Merritt S. Atwood **P**
 Ray B. Auel and Jean Marie Auel '86 Hon. L.H.D. **S**
 David M. Austin '90 and Kelly M. Austin '06 **P** (8)
 Avangrid Foundation, Inc. **P** (2)
 Richard F. Averill Jr. '64 and Sandra J. Averill **P** (30)
 Axchem USA, Inc. **P** (2)
 Aycor Corporation **P**
 Murthy S. Ayyagari '75G **S P** (2)
 Charles A. Babb '60 and Isa K. Babb **S P** (4)
 Constance Hurley Babcock '59 **P** (2)
 Richard K. Babcock '59
 and Fadelma Babcock* **S L P** **👑**
 Sandra Pendleton Bacon '56 **S**
 E. Stanton Bagley '68 and Terry M. Burke **P** (4)
 Gary Bahre **P** (2)
 Robert P. Bahre and Sandra Bahre **S P** (2)
 Josephine Blake Bail '42, '44H
 and Donald W. Bail '44 **S L** (38)
 James W. Bailey '63 and Nancy Bailey **S P** (24)
 Baker Newman Noyes **P** (2)
 Eleanor M. Baker '75
 and Thomas W. Saturley, CAI **S P** (13)
 Ann Hayden Baldwin '74, '06G **L**
 James O. Ballinger '66, '69G **S** (2)
 Arthur Balourdos and Nancy Balourdos **S**
 Bancroft Contracting Corporation **P** (2)
 Mark A. Bancroft '94 and Angela S. Bancroft **P** (2)
 Ronald M. Bancroft and Sally J. Bancroft **P**
 Bangor Letter Shop, Inc. **P**
 Bangor Savings Bank **P** (34)
 Elliott R. Barker III '54
 and Jean Cressy Barker **S L P** (36) **👑**
 Michael E. Barkley '92 and Tina Barkley **P** (3)
 Constance King Barnes '43 **S L M**

David J. Barrett **P** (3)
 Lavon Lee Bartel, Ph.D. and David G. Struck **L P** (17)
 Richard F. Barter, Ph.D. '58
 and Patricia Ann Barter **S L P M** (8) **👑**
 Jayne Hanson Bartley '49 **S L M** (16)
 Peter N. Bartley '72 **L**
 Christopher J. Barton '88 **P**
 BASF Corporation **P** (3)
 Baskahegan Company **P** (21)
 Blanche S. Bast and Robert C. Bast Jr., M.D. **S P** (17)
 Dorothy Bjorn Bates **L**
 David J. Batuski, Ph.D. '44
 and Shellie M. Batuski **P** (8)
 Paul C. Bauschatz, Ph.D.
 and Cathleen M. Bauschatz, Ph.D. **P** (26)
 David S. Baxter '74G
 and Katherine K. Carter, Ph.D. **P** (6)
 Bay Center for Jaw Surgery **P** (6)
 Bayer CropScience **P** (8)
 Robert C. Bayer, Ph.D. and Libbet Bayer **P** (5)
 Lynne Bayley **P** (2)
 Robert N. Bazinet **S**
 BBC Land, LLC **P**
 Elwood M. Beach '51 **S L P M** (3) **👑**
 Joan Strickland Beach '65 **P M** (32)
 Beacon Sales Co. **P** (2)
 Pamela L. Beal '69 **S L P** (3) **👑**
 L. L. Bean, Inc. **P** (3)
 Diana B. Bean **S P**
 Linda L. Bean **S P**
 Norman R. Bean **S**
 Bee Line Cable **P** (4)
 Dennis H. Beers '72 and Barbara M. Beers '74 **S**
 Jason Beever '92 and Linda Chadbourne Beever **L**
 Belfast Cooperative, Inc. **P**
 Dana E. Belisle '86 and Bonnie Vance **P** (3)
 Janet Belisle **S P** (2)
 Joseph A. Benedetto '55 **P** (5)
 Eugene N. Benner '70
 and Ellen Minster Benner '72 **S P** (4)
 Dale E. Benson, Ph.D. '65G, '70G
 and Jolita D. Benson **P** (7)
 Hope Hutchins Benton **S P M**
 Bercen, Inc. **P** (4)
 Bruce E. Berry '75, '85 **L**
 Gail McLain Berry '61 and Maj. Gen. Peter T. Berry
 (Ret.) '61 **S L P M** (2) **👑**
 John Bertuzzi and Gail Bertuzzi **P**
 Best Western White House Motel **P** (2)
 The Betterment Fund **P** (5)
 Nancy Harris Bickterman '57 **S P** (5)
 Bidu Sayao Memorial Children's Tst. **P** (5)
 Bigelow Investment Advisors, LLC **P** (5)
 Catherine Billings '78, '95G **P** (26)
 Victor L. Bilodeau Jr. '74
 and Janet Wood Bilodeau '74 **P** (4)
 Allen J. Bingham '54
 and Joanne Owen Bingham '56 **S L P M** (2) **👑**
 James E. Bird and Mary Dickinson Bird **P** (15)
 Martha J. Bishop **S**

K = Katahdin Society
S = Stillwater Society
L = Charles F. Allen Legacy Society
P = President's Club
M = UMAA Lifetime Members
👑 = Triple Crown of Support
() = Loyal M Consecutive Years of Support
***** = Deceased

GIVING SOCIETY MEMBERS FY17

July 1, 2016 – June 30, 2017

Ronald E. Bishop '53
and Lorna M. Bishop **S L P M** (42)

Harris J. Bixler, Ph.D. and Ann Bixler **S** (10)

Lance C. Black '04 **L**

Joline J. Blais and Jon Ippolito **S**

Lawrence A. Blaisdell '86
and Brenda Vaillancourt Blaisdell '86 **P**

Judith A. Blake **L**

Ann Weldon Blanke '76, '84G
and Richard D. Blanke, Ph.D. **S P** (20)

Robert G. Blick '61 and Janice C. Blick **P** (10)

Sandford Blitz '92G **P M** (26)

Deborah L. Blount-Smith '76
and Richard N. Smith '79 **S P** (31)

Marvin W. Blumenstock '78G and M. Helen
Blumenstock **S P** (5)

Anne Donovan Bodnar **S P** (4)

Janet Marston Bodwell '55 **S L P M**

David F. Bolger **S**

J. T. Bolger **S**

Michael P. Bombara '84 **P** (3)

Bonanza Steak House **P** (3)

John L. Bonello '65 **S**

Steven E. Bonville '69
and Jane Survant Bonville '70 **S L** (31)

Joseph M. Boomer '58, '59
and Helen Inman Boomer '59 **P** (10)

Gary M. Boone and Alice G. Sheppard **P**

Louis J. Boos and Jean S. Boos* **S P** (11)

Michael T. Bordick '88
and Monica Perry Bordick '86 **S**

Cassidy Len Borgman '98
and Marcus Gustafsson '99 **P**

Dr. Richard A. Boss Jr. '74
and Mary Newhall Boss '75 **P** (8)

Emmanuel Boss, Ph.D. and Lee Karp-Boss, Ph.D. **P** (8)

Bottom Dollar, Inc. **P** (15)

Daniel J. Bouchard '83, '85G
and Francine P. Bouchard **P** (2)

Karen R. Boucias '71
and George L. Jacobson, Ph.D. **S L P M** (17)

Blaine A. Boudreau '83 and Jana D. Boudreau **P** (5)

Michael P. Bourque '89 **P** (7)

Reginald B. Bowden '55 **L** (8)

Dawn S. Bowen, Ph.D. '90G
and Marshall E. Bowen, Ph.D. **S**

Roger W. Bowen, Ph.D. and Barbara H. Bowen **S**

Leonard W. Bowles '55, '56G
and Jean Bowles **L P** (41)

Dr. Kevin J. Boyle '78 and Nancy J. Boyle **L M**

Dayna L. Boyles-Carpenter '02
and Thomas Carpenter Jr. **P** (10)

Michael A. Boyson and Nancy L. Grant **S**

Pamela Ward Braak and Gregory W. Braak **S P** (3)

William A. Bracken **S**

Jane H. Bracy and Skip Bracy Jr. **P** (2)

John A. Bradford, M.D. and Marjorie Bradford **S** (32)

Wilma Additon Bradford **S** (41)

Patricia Murphy Bragdon '51 **S**

Joshua W. Bragg '96 **P** (7)

Jo Braley Birmingham '79
and Lesley T. Birmingham, D.V.M. **S**

Jane Campbell Brann '97
and Harold J. Brann **S L P M** (24)

Eric L. Brennan '68, '73G
and Betty Bell Brennan **S P M** (5)

Susan Hayward Brennan '75
and Dr. Leonard J. Brennan '76 **P** (16)

Erna Bamford Breton '51 **L**

John C. Bridge '57, '63G
and Charlene R. Bridge **S K L P M** (42)

Brent M. Bridges '80 **P** (5)

Barbara Farnham Briggs '68, '77G
and Robert S. Briggs **S**

Timothy R. Brochu '85 **P** (7)

David L. Bronson, M.D. '69
and Kathleen S. Franco, M.D. **S P** (7)

William C. Brooks III '64, '65G **L**

Lucille A. Brouillard '61, '66G **L**

Pauline C. Brouillard **L**

John H. Brower, Ph.D. '62
and Dr. Mooneyan S. Brower '63 **L P M** (18)

Philip H. Brown II '64, '70G **S M**

Alton E. Brown '53 **P** (8)

Carleton M. Brown '49, '59G
and Iris J. Brown **S P** (42)

Dr. Harold H. Brown '61, '65G
and Sally A. Brown **L M** (28)

Jean Bertolini Brown '60 **S L P M** (39)

Dr. Mark W. Brown '75 and Roberta Bisignano **L**

Dr. Myles A. Brown '56 **S P** (5)

Penny L. Brown **S** (6)

Ronald O. Brown, Ph.D. '63 and Jill Welch **S** (4)

Shelly A. Brown **L**

Stephanie Barry Brown '65
and Michael I. Brown **S M**

Wanda J. Brown **L**

Julie S. Brownie '70 and Dale Brownie **L** (16)

Mitchell R. Bruce, Ph.D.
and Alice E. Bruce, Ph.D. **S P** (5)

Catherine J. Bruno '16 and John P. Bruno **S**

Donna Fritz Brunstad '60
and William F. Sweeney **L** (3)

Bryant Pond Learning Center **P**

BTG Americas, Inc. **P** (4)

Robert D. Buchanan, D.M.D. '44 **S K L P M** (22)

Daniel C. Buck, DPM '81
and Marsha O'Rourke **P** (15)

Buckman Laboratories, Inc. **P**

Arnold R. Buckman and Maxine B. Buckman **S**

James Bucknam and Ann Elderkin **P**

David E. Buker '69 and Nancy Hackett Buker '71 **L** (2)

William C. Bullock Jr. and Edith S. Bullock **S**

Melissa W. Burch and James T. H. Bulteel **P** (3)

Douglas B. Burdick '68, '74, '88G **P** (11)

Craig R. Burgess '80
and Anita Godin Burgess '80 **P** (12)

Hildegard S. Burgess **L P**

Mary Marble Burgess '46
and Alan C. Burgess '48 **S L** (9)

George G. Burke '55 **S P** (23)

A. Pat Burnes, Ph.D. **S P** (20)

John H. Burnham '60 and Carol Burnham **S** (29)

H. Maxwell Burry '57 **S L** (3)

Carolyn L. Burt '80 and Stephen V. Murphy '81 **P** (3)

Michael T. Bush '94 **S** (4)

Dr. Alfred A. Bushway '68
and Esther McClain Bushway '70, '81G **L** (28)

Business Lending Solutions **P**

David L. Butler '79 and Crystal A Butler **P** (12)

Frank A. Butler '51, '52G
and Ruth Bartlett Butler '54 **S M**

Marion Eleanor Butler '53
and Sidney R. Butler, Ph.D. '54 **L M**

Jeanne A. Butterfield '89G
and Dr. Stephen A. Butterfield **P**

Peter J. Buxton '61 and Joan S. Buxton **S** (35)

Cabela's **P**

Elizabeth Brown Calkins '50, '57G
and Stanley L. Freeman Jr., Ed.D. **S L P** (42)

Nora L. Cameron '77
and Denis W. Hanson '77, '80G **P** (15)

Scott D. Cameron '82 and Ellen V. Cameron **P** (5)

Polly Newton Camp '78G **S P** (31)

George N. Campbell Jr. '71, '79G **S**

Dr. Gregory A. Campbell '64, '66G, '69G
and Susann W. Campbell **L M**

Emily Stebbins Carbonetti '76
and Richard G. Carbonetti '77 **P** (11)

Barbara Jeanne Carey '03, '05G **S** (2)

Benjamin D. Carlisle and Sarah G. Carlisle **S P** (4)

David M. Carlisle and Susan A. Carlisle **S**

Nancy Aylward Carlson '83 and Philip A. Carlson **P**

Carmichael LLC **P**

Donald M. Carmichael
and Suzanne S. Carmichael **L** (9)

Michael M. Carney '72
and Jeanne Bartlett Carney '74 **S**

Andre-Louis J. Caron '56, '63G
and Beverly Callahan Caron '59 **P** (5)

James R. Caron '70 and Angel Caron **P** (38)

Wendy Mercer Carpenter '71, '77G **S L P** (29)

Bruce R. Carter and Debrah R. Carter **P**

Hon. Gene Carter '58, '85 Hon. L.L.D.
and Judith Kittredge Carter '59 **S P M** (6)

Stanford E. Carver '59 and Pauline Carver **L**

Linwood L. Carville '53, '54G **S P M** (2)

Dr. Stephen P. Cary '72
and Nancy Whitcomb Cary '74 **P M** (30)

John A. Cashman '73
and Elizabeth A. Cashman **L P** (3)

Barbara Cassidy Foundation **P** (3)

Dr. Daniel E. Cassidy and Dina S. Cassidy **P** (9)

Elaine Conley Cassidy '78
and Gerard S. Cassidy '80 **S**

Glenn C. Castner '75 and Sandra L. Castner **S P** (33)

Catalyst Paper **P**

Central Maine Power Company, Inc. **P** (2)

Central National-Gottesman, Inc. **P** (5)

Certified Connections, Inc. **P**

Certis U.S.A., L.L.C. **P** (2)

Gregory R. Chabot '72G **P** (3)

Dana L. Chamberlain '92 **P** (2)

Colby H. Chandler '50, '79 Hon. S.C.D.
and Jean F. Chandler **S P** (18)

Priyanth Chandrasekar '07 and Anh Hoai Do '08 **P**

Gregory P. Chanis '86 and Pauline S. Chandler **L** (2)

John R. Charles '57 **L** (19)

K = Katahdin Society
S = Stillwater Society
L = Charles F. Allen Legacy Society
P = President's Club
M = UMAA Lifetime Members
 = Triple Crown of Support
() = Loyal M Consecutive Years of Support
* = Deceased

GIVING SOCIETY MEMBERS FY17

July 1, 2016 – June 30, 2017

Mark C. Chase '77 and Judith Chase **P** (7)
Robert M. Chase '45 **L**
Gerard R. Chasse '90 and Ronda L. Chasse **P** (5)
Chemstone, Inc. **P**
Michael Cheney and Janice Cheney **S P** (5)
Cheryl M. Coffin Family Trust **P**
The Chewonki Foundation **P** (5)
Jerald Chiarell '94 and Julie Chiarell **L**
Roberta M. Childs Charitable Foundation **P**
Daniel P. Christensen '77
and Cynthia F. Christensen **S**
Daniel D. Churchill '63
and Betty Churchill **S L P M** (13) **👑**
Marion B. Chute **S L P** (28) **👑**
Matthew J. Ciampa '10, '12G **L P** (8)
Cianbro Corporation **P** (3)
Eric L. Cianchette and Peggy Cianchette **S K**
Jill K. Ciment **S**
Jon A. Civitarese '93 and Judith C. Chase **P** (2)
Eugene Clapp III **S**
Alan G. Clark '73 and Linda Hovestadt Clark '73 **L** (2)
Alton H. Clark '61
and Madonna Fogg Clark '61 **S L P** (7) **👑**
Barry E. Clark '84 and Mary E. Clark **P** (14)
Llewellyn E. Clark, Ph.D. '54, '56G **S L M** (4)
Richard W. Clark '56 **P M** (2)
Steven D. Clarke, Ph.D. '70 **S**
Clayton Lake Woodland Holdings LLC **P** (9)
Norma Towne Clayton '63
and John M. Clayton Jr. **S L P M** (6) **👑**
Steven P. Cloke **P**
Dr. Donald M. Clough Jr.
and Madelyn E. Clough **P** (4)
Perry R. Clough '63 and Susan R. Clough **S L M**
Clover Health Care **P** (2)
Rosemary Sherwood Clowes '74
and Mark A. Clowes '77 **L**
Don E. Coates '60G, '74 C.A.S.
and Alida L. Coates **P** (12)
Lawrence Stanley Cobb '51 **P** (3)
Robert A. Cobb, Ed.D. and Shayne D. Cobb **P** (7)
Tracey Cochran-Hutchinson **P**
Salvatore L. Coco **S** (4)
F. Chandler Coddington Jr. '54
and Jane W. Coddington **S L P M** (42) **👑**
Dr. Cheryl M. Coffin and Ralph E. Topham **P** (8)
E. H. Marcelle Coffin **S P** (29)
Dr. Millard F. Coffin III **P** (31)
James M. Cohen '03, '05G **S** (2)
Mary Jane Cohen **S L**
Mitchell M. Cohen '62 and Parvin Cohen **L P** (17)
Phyllis Herman Cohen **S**
Dr. Richard J. Cohen '69 and Joanne Cohen **P** (3)
The Hon. William S. Cohen '75 L.L.D.
and Janet Langhart Cohen **S P M** (3)
Dr. Theodore T. Coladarci and Dr. Janet Spector **P**
Linda Wilson Colangelo **P** (5)
Colby College **P** (2)
Calen B. Colby '85, '91G
and Sarah Emily Colby **S P** (4)
S. W. Cole Engineering, Inc. **P**
Edith Snow Cole '53, '50H **S P M** (42)
Galen L. Cole and Suzanne W. Cole **P**
Garret E. Cole '72 **S L**
Stephen W. Cole '72 and Wendy M. Cole **S P**
Dr. James S. Coleman '82 and Adele R. Coleman **P** (3)

George Colletti and Maria Colletti **S**
Anne Adams Collins '61 **S K L P** **👑**
Donald F. Collins '49 and
Patricia McGuigan Collins '49 **S L P M** (32) **👑**
Dorothy Small Collins **L M**
Linwood L. Colson III, O.D. '69 **S**
David M. Colter and Amy L. Colter **S P**
Dr. Dori A. Comer and Dr. Charles W. Comer **L P** (5)
Competitive Energy Services **P** (5)
Arthur A. Comstock Jr. and Betty L. Comstock **L** (28)
Rick L. Conant and Monica Conant **S P** (4)
Christopher D. Condon '90 and Denise Condon **P** (5)
John M. Condon '74 **S L**
Arthur C. Conro '60, '63G **P** (19)
Jean White Conroy '57, '60G
and Merritt W. Conroy '60 **S P M** (5)
Chris E. Cookson, Ph.D. '93
and Cassandra B. Cookson **L M**
Bernard Cope '58 and Annette D. Cope **S M**
Dr. Carolyn Ann Copenheaver '96G **P** (16)
Brian J. Corcoran and Susan C. Corcoran **P** (19)
Myrna Corcoran **S P** (8)
Alston D. Correll '66, '66G, '67G
and Ada Lee Correll **S K**
Bruce H. Corwin '55
and Carol Langlois Corwin '55 **P** (11)
Michael E. Cosgrove '79 **P** (4)



Cynthia Wallace Cote '75 and Paul E. Cote '76 **P** (37)
Jana Munroe Cote '84
and Michael M. Cote '84 **S P M** (2)
Stephanie G. Cotsirilos **S**
Paul G. Coulombe '75
and Giselaime M. Coulombe **S K**
County Super Spuds, Inc. **P**
Courier Publications **P** (2)
Mark A. Coultts '86 **P** (3)
L. Robert Couturier Jr. '54 and Olive Couturier **L**
Dr. Douglas F. Cowan and Sophie S. Cowan **P** (5)
Richard Cowan and Sara Cowan **L**
Laura A. Cox **P**
Gary M. Cran '62, '63
and Estella A. Cran **S L P** (24) **👑**
Neil F. Crane '58 and Lois M. Crane **S L** (7)
Douglas J. Crawford '52 and Shirley Crawford **P**
James A. Crawford '51 and Janie Crawford **S M** (5)
Creative Imaging Group **P** (2)
Karlton Creech and Staci A. Creech **P** (3)
Anne Haddow Cressy '84
and Mark W. Cressy '85 **S P** (4)

Margaret F. Criner '89G
and Dr. George K. Criner **P** (2)
Dorothy E. Croall, Ph.D. **P** (5)
Cynthia Clark Crocker '47 **P**
Joan Crockett **L**
Helene Crohn **S**
Lyn McLaughlin Cromar '01 **L**
Joseph H. Cromarty '78
and Laura W. Cromarty **S P** (3)
Paul B. Cronin '57 and Dale G. Cronin **S P M** (33)
Mark D. Crosby '83, '89G
and Carolyn Carson Crosby '92 **L**
Cross Financial Corp. **P**
Cross Insurance Center **P** (3)
Elizabeth Pierce Cross '55 **L** (4)
Mark Stuart Cross '79 and Melanie Cross **S** (11)
Robert L. Crowe '67, '69G
and Doris E. Crowe '69 **P** (2)
Henry D. Crowley*
and Elisabeth M. Crowley **S P** (18)
Michael R. Crowley '81 **S L** (11)
James G. Crump Jr. '54 and Janice Crump **S M**
Cultivating Community **P**
William H. Cummings Jr. '51
and Lorraine Cummings **S M** (12)
Patricia A. Cummings '89, '44H
and Douglas R. Marchio '44H **S L P** (24) **👑**
Ronald J. Cummings '87G
and Elaine Cummings **S** (20)
David M. Cunningham '54 **S P M** (32)
Albert R. Curran '71
and Carol Fisher Curran '72 **S P M** (23)
William D. Currie '52
and Harriet Johnson Currie '52 **S L P M** (42) **👑**
Donald R. Curtis '71 **L P** (41)
George N. Curtis '61 and Katarina R. Curtis **S L**
Constance J. Cushman **S L P** **👑**
Nancy A. Cushman **P**
Joseph H. Cyr and Suzanne V. Cyr **S**
D&S Engineering, Inc. **P** (15)
Carolyn Bull Dahlgren '56 **S L M** (42)
Robert W. Daigle '71 and Brenda M. Daigle '71 **S**
Daniel R. Daigneault '74
and Carol B. Daigneault **S P M** (16)
Dalegip America, Inc. **P** (5)
George D. Daley Jr. '76
and Sheila Bradley Daley '86 **S P** (3)
Thomas V. Daley Jr. **S**
William B. Dalton '80
and Barb Brown Dalton '81 **S P M** (34)
Norinne Hilchey Daly, Ed.D. '59 **S L M**
Robert Q. Dana, Ed.D. '80
and Linda Philbrook Dana '80 **S P** (8)
Richard D. Dane '50 and Beverly Marcue Dane **S**
Michael H. Dann '68
and Judith Taylor Dann '68, '89G **S P** (24)
Darling's, Inc. **P** (13)
John B. Darling II and Karen Darling **S P** (3)
John W. Darrah '89 and Debra O'Toole Darrah '89 **S**
Michael L. Davee '80 and Lisa D. Davee '92G **S** (7)
Robert L. Davee '59 and Norma C. Davee **P** (8)
Linda Gilbert Davenport, Ph.D. '73 **P**
Dr. Mark B. David '80G
and Virginia Hudak-David '80 **P** (14)
William G. Davids '89, '91G and Xenia Rofes **P**
Richard W. Davidson, Ph.D. '64, '65, '66G **S P** (24)

GIVING SOCIETY MEMBERS FY17

July 1, 2016 – June 30, 2017

Clinton E. Davies '82, '83G
and Colette B. Davies **P** (9)
Davis Conservation Foundation **P**
Joyce Spencer Davis **S L**
Ronald B. Davis, Ph.D. and Shirley Lou Davis **S** (18)
Edwin Davison and Peg Davison **P** (2)
Earl Dawley '50 and Alene Dawley **L** (28)
Jon F. Dawson '67, '72G
and Nancy Speirs Dawson '74 **S** (8)
Richard B. Dawson, C.P.A. '78
and Valerie Woodsum Dawson '80 **P** (16)
Beth De Haas '79 **L** (36)
Douglas J. DeAngelis '88 **S P M** (3)
Larry B. Deans '78, '94G
and Sandra J. Negrini-Deans **L**
Evelyn Ellsworth Dearborn '49, '86G **S P M** (42)
James N. Dearman '87G and Mary R. Cathcart **P** (19)
Lester Allen DeCoster '59 and
Barbara Lavoie DeCoster '79 **S L P M** (15) **👑**
Thomas M. Deford and Zehra Y. Deford **P**
Deighan Associates, Inc. **P** (10)
David M. DeLorme **S**
L. William Demaso '63 and Marie P. Demaso **S P** (26)
William R. Demianiuk '81 and Karen L. Demianiuk **P**
Jacqueline L. Dempsey **S**
Col. Parker A. Denaco '65, '75G **S L P** (10) **👑**
Camille Denico **S**
Robert J. Desjardins '58 and Rita Desjardins **L** (16)
Nancy Cameron DeWilde '55 **S M**
Elizabeth Smith Dey '56 **P** (9)
Diakoneint Foundation, Inc. **P** (2)
John N. Diamond '77, '89G
and Marcia LaRochelle Diamond '02G **P** (5)
Stephen P. DiBiaso '67
and Elizabeth N. Birchfield **L** (2)
Frederick A. Dick **P** (4)
James B. Diriksen '54 **L**
Karen C. DiGiovanni **S P** (16)
Sandra Bowden Dillon **L**
Albert A. DiMillo Jr. '76 **S P M** (18)
Ivelin Dimitrov '03 and Ralitzia Dimitrov **P** (6)
John K. Dineen '51 **S P** (8)
Dirigo Pines Development Company, LLC **P**
Martin J. Dittiger '91G **L M**
Dr. Eugene J. Dixon **P** (9)
John T. Dobbs '99 and Rachel E. Dobbs **S**
Julia B. Dodge '96 and Malcolm B. Hildreth **P** (4)
Dana B. Dolloff '63, '64G
and Sarah H. Dolloff **S L P** (42) **👑**
John P. Donovan and Elizabeth J. Donovan **S** (2)
Margaret C. Donovan **P** (8)
Dr. George H. Dorion and Dorothy S. Dorion **P**
Carolyn M. Dorr **P** (3)
David L. Dorr and Ellen G. Dorr **S**
David T. Douglass, O.D. and Kay L. Douglass **P** (5)
Dove Tail Bat, LLC **P**

Down East Federal Credit Union **P**
Down East Orthopedic Associates, P.A. **P** (2)
Downeast Lakes Land Trust **P** (4)
Harold B. Dowse, Ph.D. **P**
Dennis M. Doyle '67
and Patricia B. Doyle **S L P** (15) **👑**
Joseph D. Doyle Jr. '75 and Jill Doyle **S L P** (5) **👑**
Albano Drazhi '15 **P**
Marian S. Dressler '99 and Richard L. Dressler **L P** (22)
E.I. du Pont de Nemours & Company **P** (3)
Richard A. Dudley '60
and Martha Butler Dudley '60 **L P M** (8)
Gregory A. Dufour '82
and Doreen Gallant Dufour '82 **P**
Scott F. Duggan '87
and Joanne Williamson Duggan **S M**
Mary Hastings Dumas '51
and Bruce D. Folsom '49* **S P M** (40)
Peter R. Dumont '94 and Shareece Dumont **P M** (7)
Lynda B. Duncan and Roch LeBlanc **S**
Richard N. Duncan '63 and Margaret Duncan **L**
Wallace C. Dunham, Ph.D. **S P** (10)
Dunkin Donuts **P**
Patricia McDonough Dunn '73 **P** (20)
Nancy E. Dutton '77 **S**
Gerald L. Dwyer '72
and Donna Jewell Dwyer '73 **P** (2)
Jayne Henneberry Dyer '75
and James F. Dyer **S P** (33)
Nancy Morse Dysart '60 **S L** (3)
Eastern Maine Medical Center **P**
John T. Eaton '66 and Linda Talbot Eaton '66 **S P** (2)
Kenneth C. Eaton '58 **S M**
Michael J. Eckardt, Ph.D.
and John K. Eckardt **S P** (14)
Gary L. Eckmann **P**
EcoSynthetix, Inc. **P**
Albert D. Ehrenfried '44 **S M** (10)
Leonard A. Eiseler '70
and Patricia Lemay Eiseler '71 **L** (7)
Corson Ellis and Marion F. Ellis **S P** (10)
Gerald C. Ellis '64 and
Ronel F. Delano-Ellis '72, '76G, '92 C.A.S **P** (28)
Osborne N. Ellis '51
and Virginia Young Ellis **S L P** (3) **👑**
Willard R. Ellis '67, '70G **P** (26)
Thomas B. Ellison '84
and Kerri S. Leonard-Ellison '81* **P** (2)
Sally Devereux Ellms '70
and Carlton W. Ellms III '71, '72 **S** (3)
EMC Holdings, LLC **P** (10)
Emera Maine **P** (12)
Hilda Santoro Emerson '60
and Charles W. Emerson '61 **S**
Jacqueline A. Emerson **L P** (10)
John Emerson **P** (2)
Maura Hayes Emerson, M.D. '74, '78G
and Guillermo Olivos, M.D. **S P M** (12)
Larry L. Emery '70, '72G
and Joyce Vorakiarthy Emery **P M** (3)
Philip H. Emery Jr. Ph.D. '57, '58 and Sylvia
Mackenzie Emery '57 **S P M** (42)
Christopher W. Emmons '76
and Marybeth P. Emmons '78 **P M** (14)
Roberta J. Emmons '71 and Joseph D. Emmons **P**
Paul Emple **P**

Enterprise Holdings Foundation **P** (2)
Enza Zaden Research USA, Inc. **P**
Epstein & O'Donovan, LLP **P** (4)
Frederick A. Erb and Barbara M. Erb **S**
Michael Eremita and Marilyn Eremita **S P** (36)
Brenda M. Erickson '67 **S L P** (37) **👑**
R. Adm. G. Brian Estes '63 and Roberta E. Estes **L** (3)
Experiment.com, Inc. **P**
Eye Center Northeast **P** (4)
Shelly M. Facto **P** (2)
FairPoint Communications **P** (6)
Stanley Falkow, Ph.D. '55, '79 Hon. S.C.D.
and Lucy S. Tompkins, M.D. **S P** (2)
Christopher D. Farley '85 **S**
Farm Credit East, ACA **P** (20)
Dr. Edward J. Farmlett '78
and Mary Jane Farmlett **L M** (27)
Nichi S. Farnham and Col. Douglas A. Farnham **P** (6)
Willard C. Farnham '59
and Elanna Crowley Farnham '81 **S M** (41)
Dr. Norman O. Farrar '62 **P M** (6)
Gary J. Farren, D.M.D.
and Barbara J.S. Farren, D.V.M. **S** (32)
Perl V. Farrington Jr. '51
and Virginia A. Farrington **S L** (8)
Gretchen F. Faulkner '81, '84G **S P** (6)
Norman F. Fay '40 **S L** (14)
Mark A. Fazio '82 **P**
Oskar Feichtinger III and Eliane A. Feichtinger **L**
Evelyn Fenderson **L**
Kirk Ferentz and Mary C. Ferentz **P**
E. James Ferland '64 and Eileen Kay Ferland **S P** (9)
H. Allen Fernald Jr. '54, '02 Hon. L.T.D.
and Sally Carroll Fernald '55 **S K L P M** (39) **👑**
David A. Ferris '71, '78G and Susan W. Ferris **S**
Joseph L. Ferris '66 **S L P** (42) **👑**
Ann Duncan Fetzer '78 **P M** (4)
Patricia B. Fialkosky **P** (3)
Adam B. Fineberg and Kathleen A. Fineberg **S P** (13)
First National Bank **P** (5)
Ada C. Fisher '42 **S L**
Jeanne Donovan Fisher **S P** (3)
Alexandra Fisher-Coles **S P** (3)
Nancy J. Fishwick, PhD, RN, FNP-BC
and Marc Moss **P** (3)
Lee E. Fitzgerald '59 **S**
Five Partners Foundation **P**
Ellen P. Flaherty '71
and Michael I. Flaherty '72 **S L** (3)
David C. Flanagan **S**
Julia Flanders and Dale C. Flanders, Ph.D. **S** (4)
Gore L. Flynn Jr. '69, '73G **P**
Robert J. Flynn '69
and Margaret Ames Flynn '70 **S** (3)
FMC Corporation **P** (2)
John R. Fogler '67
and Kathleen Holtan Fogler '68 **P** (8)
Donald Lambert Folkers **S**
Charles M. Foote Jr. '53 and Joan Talbot Foote **S M**
Peter R. Forbes '74 **P** (2)
Molly Fay Forbush '64 **P M** (14)
Richard G. Fortier '69 **S P** (3)
Carol Rolfe Foss, Ph.D. '04G **S**
Bion A. Foster '68, '70G
and Dorain Foster **S K L P M** (4) **👑**
Carolyn M. Foster **S P M**

K = Katahdin Society
S = Stillwater Society
L = Charles F. Allen Legacy Society
P = President's Club
M = UMAA Lifetime Members
👑 = Triple Crown of Support
() = Loyal M Consecutive Years of Support
* = Deceased



HUMANITIES CENTER NAMED FOR GENEROUS DONORS

The University of Maine Humanities Center has a new name, reflecting the generous support of Clement McGillicuddy '64 and his wife Linda of Hobe Sound, Florida and Northeast Harbor, Maine.

The McGillicuddys support the Humanities Center through a fund they established at the University of Maine Foundation. The two met in New York City while working in the computer industry, and are committed to "giving back" to a state that means a great deal to their family.

Linda McGillicuddy describes her husband as someone who reads constantly, turning to *Poetry Magazine*, *The Atlantic*, *MIT Technology Review*, *The New Yorker*, and *The Economist*. He prompts her to expand this list to include "books about dead presidents, Michael Connelly detective stories and quite recently, Chinese philosophy."

Given his eclectic interests, it is no surprise that he is quick to voice his appreciation for the Humanities Center's diverse activities in Orono and across the state. He is especially appreciative that the Center's outreach extends well beyond classroom learning and opens new horizons for high school students and other Maine citizens. He cites poetry as a long-time, personal interest that is celebrated by the Center, and lauds the Center's director, Jennifer Moxley as "a splendid poet and inspirational speaker."

The UMaine alumnus notes that the Center's mission resonates with his own experience as an undergraduate who grew up in Houlton, Maine. "The University of Maine exposed me to many new situations, including an introductory course that required us to pick up and read *The New York Times* every day. To this day, *The New York Times* feeds my deep interest in the human condition and how the world works. Many of my courses at UMaine, unrelated to my major, contributed to my curiosity and created a foundation for lifelong learning."

"An important role of the University of Maine is to advance — and advocate for — the humanities," says UMaine President Susan J. Hunter. "Humanities teaching, research and engagement are critical to fulfilling our statewide mission. In collaboration with private and community partners, we help ensure that culture enriches the human experience."

"Clem and Linda are champions of the arts and humanities," says Jeffrey Hecker, UMaine vice president for academic affairs and provost. "Their support for this center at the state's flagship university will impact students and faculty, and the countless community members of all ages who benefit from outreach efforts. Their vision and commitment to the arts and humanities, especially here in Maine, are inspiring."

GIVING SOCIETY MEMBERS FY17

July 1, 2016 – June 30, 2017

Evelyn Whitney Foster '56 **P M**
 John Foster **S**
 Melody Jean Foster '79 **L**
 Foundation Engineering, Inc. **P**
 Fournier Family Foundation **P** (4)
 Bruce R. Fournier '79 and Joanne E. Fournier **S P** (4)
 Margaret Chase Fournier '73
 and Richard M. Fournier '73 **S** (31)
 Richard P. Fournier and Leanne J. Fournier **P** (17)
 Meredith Anderson Fowler '73
 and Robert T. Fowler III **P** (13)
 Richard D. Fox '68, '70G
 and Patricia Arbour Fox '68 **S P** (5)
 Derek S. Francis '11, '14G **P** (2)
 Gerard E. Francoeur and Jane Libby Francoeur **S P** (5)
 Susan Sullivan Francoeur **S**
 Robert M. Frank III '88 and Michelle C. Frank **S P**
 Dr. Matthew G. Frankel '84, '87G
 and Leigh Ann Frankel **P M**
 Joel Frantzman **P** (2)
 Kevin J. Frazier and Kathy Frazier **L P** (20)
 Lynda Knapp Fredette '85
 and Mark A. Fredette **P** (17)
 Allan Freedman, M.D. '73
 and Paula A. Freedman **P** (14)
 Robert B. Fritz '64G **P** (3)
 Frontier Forest LLC **P** (14)
 Jack E. Frost and Wendy I. Frost **S P** (22)
 Edward & Anne Frye Char. Trust **P** (6)
 Robert C. Fuehrer '57, '58, '59G
 and Sharon Ward Fuehrer '60 **S L P M** (28) **👑**
 Maria R. Fuentes '85G and Jeffrey Romano **P M** (11)
 Boyd C. Fuller '50 **L P** (9)
 Dr. Robert W. Funsch **L**
 Elizabeth Leighton Furlong '52 **S L P** (42) **👑**
 Dr. Stanley D. Furrow '56, '62G, '65G
 and Grete Furrow **L** (42)
 John R. Gagnon '62, '64G
 and Janet Stoddard Gagnon '65 **P** (3)
 Lee A. Gagnon '59
 and Susan Kauffman **S L P M** (6) **👑**
 Sean A. Gallagher '82 **P** (25)
 John K. Gallant '89 and Lynn Kaminski Gallant **L**
 Howard J. Galligan III '88
 and Sheila M. Galligan **P** (2)
 John F. Gamage '58 **P** (13)
 Peter T. Gammons Jr. '61
 and Linda B. Gammons **S L P** (4) **👑**
 Aram G. Garabedian '57 **P** (4)
 Joel P. Gardiner '83 and Judith Vessot Gardiner **P** (8)
 L. Rhys Gardiner **P** (2)
 Denise E. Gardner '89 **L P** (3)
 Mark R. Gardner and Judith L. Gardner **P**
 Susan E. Garfield '69 **S P** (16)
 Richard R. Garnache '58 and Gretchen Garnache **S L**
 Brenda C. Garrand and David C. Pierson **S**





Arnold L. Garson and Susan R. Garson **S P** (29)
 Richard B. Gassett '61, '64G
 and Anne E. Gassett **P** (3)
 Brigitte Gautschi **S**
 Daisy Gavilan **S**
 Armen Gechijian '52 **S**
 Douglas A. Gelinas, Sc.D. and Carol Schott Gelinas **L**
 Dennis F. Gendron '93G
 and Janet M. Gendron **S P** (4)
 GAC Chemical Corporation **P** (15)
 Jean Praderio George '80
 and Dr. Edward E. George **P** (9)
 Nancy L. George '65G **L M** (24)
 Gary L. Geraway '69
 and Jacqueline McCormack Geraway '79, '84G **L**
 Kevin Geroux **P** (2)
 Peter F. Gerrity and Marie Gerrity **S P**
 Gretchen Gfeller '83G **S P** (3)
 Subrata Ghosh '90G **P** (2)
 John S. Gilbert Well Drilling, Inc. **P** (2)
 Carol S. Gilbert **L**
 John S. Gilbert and Margaret Gilbert **P** (5)
 Brian E. Gill '86 **S L M**
 Mary Hertzog Gilley **S L P** **👑**
 Goodwin O. Gilman and Rosalind P. Gilman **P** (2)
 Heidi Albert Gilmore '81
 and John V. Gilmore, Ph.D. **S L P** (2) **👑**
 Herbert E. Ginn '50 and Adah Patch Ginn **S P** (3)
 GL&V USA, Inc. **P** (10)
 Nancy Cummings Glasheen '81
 and Michael D. Glasheen **P** (3)
 Dr. Antonia Glasse '56, '60G **L**
 Sheri G. Glazier '01G
 and Marvin H. Glazier '66 **S P** (28)
 Thomas F. Gledhill '66, '67
 and Mary Shortill Gledhill **S**
 Dr. John W. Glomb **P** (6)
 Richard H. Godfrey '50
 and Elizabeth M. Godfrey **S L M**
 Frederick L. Goff '73 **S P** (32)
 James H. Goff '63 and Kimberly A. Goff **S P** (19)
 Richard J. Goff '50 **P** (4)
 Barbara W. Gokcen, M.D.
 and Muharrem Gokcen, M.D., Ph.D. **S P** (7)
 Jarrod B. Gomes '05 and Amy Warren Gomes '06 **P**
 Evelyn Patterson Gonzalez '87
 and Juan Gonzalez, Ph.D. **P M** (2)
 James G. Good '71 and Jerry Ann Yoder '71 **S P** (42)
 E. Carolyn Goodridge '67 **L** (26)
 Col. Clifton R. Goodwin '53* **P** (2)
 Peter S. Goodwin '74 and Cindy Goodwin **P** (3)
 Christopher M. Gordon '85
 and Alicia B. Gordon **P** (32)
 John J. Gordon '65 **L P** (4)
 Ralph D. Gordon '62
 and Elizabeth Wunsch Gordon **L P** (2)
 Susan Pongonis Gordon '70
 and Kenneth E. Gordon '71 **S L P** (42) **👑**
 Gorham Savings Bank **P** (10)
 James W. Gorman Sr. '58
 and Maureen M. Gorman **S K L P M** (41) **👑**
 Esther Jordan Gorman '61, '63G **P** (15)
 Barbara Sleeper Gorrill '75
 and Thomas L. Gorrill '78 **S**
 Norman A. Gosline '57
 and Shirlene Heath Gosline '61, '73G **P M**

Timothy H. Gott and Beth Gott **S**
 Ralph A. Gould Jr. '45 and Hazel H. Gould **S P** (7)
 Roger D. Gould '52 **S L P M** (28) **👑**
 Andrew J. Goupee '03, '05G, '10G **P**
 Governor's Restaurant **P** (3)
 Gowan Company **P**
 John P. Gower, Ed.D. '52, '54G and
 Marie Monastra Gower '51G **S L P** (19) **👑**
 Paul A. Grace '55 **P** (2)
 J. Douglas Graham Jr. '57 and Nancy P. Graham **S**
 Muriel K. Graham **L P** (15)
 Newton Graham '50 and Susan C. Graham **S L** (7)
 Carolyn Gray **S**
 Mary Louise Green **S L** (4)
 Joyce Reed Greenacre '72
 and Allen J. Greenacre **P** (2)
 Col. Owen L. Greenblatt '55
 and Barbara A. Greenblatt **P** (2)
 David F. Greenleaf '60 **P M** (33)
 George W. Greenwood, En.D. '51
 and Abbie M. Greenwood **S P** (9)
 Edward S. Grew, Ph.D.
 and Priscilla C. Grew, Ph.D. **S L P** (3) **👑**
 Conrad W. Griffin and Frances Daly Griffin '91 **L** (12)
 David R. Griffin '73 **P** (21)
 Michael H. Griffin '70
 and Valerie Ludwig Griffin '70, '79G **P** (9)
 Susan Haynes Griffin '81, '85G **S**
 Dr. Virginia Barnes Grogean '63
 and Thomas N. Grogean **P** (31)
 Rupert H. Grover Jr. '65 and Suzanne Grover **S P** (3)
 Bradley E. Guay, Ph.D. '84 **L**
 Marsha A. Guerette and J. Richard Guerette **P**
 Guernsey Monuments **P**
 Catharine W. Guiles **S P** (5)
 Robert E. Gundersen, Ph.D. **P** (4)
 Bruce A. Gural '69, '71, '71G
 and Kristen Anderson Gural '69 **S P**
 Karen Damon Guter '71, '73G
 and Thomas P. Guter '72 **L**
 Emily A. Haddad, Ph.D. and John W. Erikson **P** (3)
 Patricia Kittredge Hagan '61 **S L P M** (15) **👑**
 Alice Fonseca Haines '48 **S P** (42)
 Judith Hoffman Hakola '65G **P** (32)
 David L. Hale '53 **S P M** (7)
 Dr. Allison C. Haley '00 **P**
 David P. Hall '65 **P**
 Douglas B. Hall '81 and Deborah Chapman Hall **S M**
 Edward C. Hall '48 **S L** (16)
 Nancy E. Hall, Ph.D. **S P** (5)
 Dr. Philip A. Hall '53 and Joan Hall **L M** (14)
 Jerome P. Hallee '54 and Pauline Daigle Hallee **S L**
 Hamilton Marine, Inc. **P** (2)
 Helen Strong Hamilton '53 **S P M** (23)
 Philip T. Hamilton '85 and Susan M. Hamilton **P** (11)
 Robert H. Hamilton '65
 and Rebecca Nutting Hamilton '72 **P** (14)
 Wayne Hamilton **S P** (3)
 Wayne A. Hamilton, Ph.D. **S P** (16)
 Arthur H. Hamlin '57
 and Marianne Schmidt Hamlin '59 **S P** (3)
 Beverly Smith Hance '65 and James H. Hance Jr. **P** (4)
 Paul E. Hand, Ph.D. '52, '55G **S L P M** **👑**
 Earle E. Hannigan '63 and
 Calista E. Wiberg-Hannigan '89G **S L P** (30) **👑**
 Paul W. Hannigan and Jane Hannigan **S P** (19)





K = Katahdin Society
S = Stillwater Society
L = Charles F. Allen Legacy Society
P = President's Club
M = UMAA Lifetime Members
👑 = Triple Crown of Support
() = Loyal M Consecutive Years of Support
***** = Deceased





GIVING SOCIETY MEMBERS FY17

July 1, 2016 – June 30, 2017

Douglas R. Hanscom '67, '68G
and Jane Longo Hanscom, M.D. '67 **S P** (8)
Tracy W. Harding '84
and Aimee E. Smith '85 **S L P M** (23) 
William R. Harding '69
and Priscilla Thomas Harding '69 **L** (4)
Delores J. Haritos **S**
Harmon Foundation **P** (4)
Ben M. Harnden '78 **P** (13)
Carolyn Harrington **S**
Jane Wallace Harrington **P** (12)
Sue Harris **S**
Paul C. Harris, Ph.D. and Joyce A. Harris **P** (20)
Penny Smith Harris '63 **S L**
Kyla J. Harrison **P** (4)
Suzanne Kay Hart '68 **S L P M** (31) 
John L. Harter '83 and Jonathan L. Harter '83 **L P**
Dr. Stephen A. Hartgen and Linda W. Hartgen **P**
Steven Harth '67, '68G
and Joanne Campbell **S L P** (4) 
Hartt Transportation Systems, Inc. **P** (8)
William A. Hartt **P** (7)
Jane Stevens Harvey '54
and Harmon D. Harvey '54 **L M** (32)
Stephen T. Harvey '76, '80G
and Johna Harvey **P M** (8)
Steven R. Harvey '78 and Sandra L. Harvey **S**
Monique D. Hashey '91 and Phillip Hashey Jr. **P** (4)
Stuart P. Haskell Jr. '56 **P** (23)
Mark R. Haskell '82 and Katherine Z. Haskell **P M** (2)
Philip J. Haskell '59 and Elaine Wentworth Haskell **L**
Donna Libby Hathaway '70 **S L P** (21) 
Bruce A. Hauck '66 and Gardi Pederson Hauck **P** (14)
Robert O. Hawes, Ph.D. '56
and Alice McKinstry Hawes '89G **P M** (42)
Kevin Hawthorne **P**
James M. Hayes '72 and Mary Hayes **P** (5)
Peter L. Haynes '61
and Judith Bates Haynes '61 **S P** (42)
HeadInvest LLC **P**
Basil S. Heanssler **S**
James I. Heard **P** (5)
Heartwood Forestland Fund V, LP **P** (3)
Justin L. Hebert '99 and Brandy Hebert **P** (8)
Jeffrey E. Hecker, Ph.D. '86Ph.D. '44H
and Judith L. Stickles '82G **P** (10)
Douglas C. Heidt '80 and Kathryn S. Heidt **S**
Margaret Hemphill **S P**
Dale Henderson **S**
Harold H. Henderson '67 and
Tamara Gemme Henderson '80 **P** (5)
Katherine Jackman Henderson '45 **L P**
Richard A. Henry '86, '88G **P**
Douglas R. Hermann '77
and Linda V. Hermann **S P** (17)
Karen Herold and Mark Isaacson **S** (9)
Douglas A. Herrick '83 **P** (15)
Col. Jyuji D. Hewitt '78
and Susan Meister Hewitt '80 **P** (4)
John W. Heyer '57 and Gail W. Heyer **S M** (9)
Nicholas P. Heymann '78
and Bibiana Heymann **S P M** (7)
Baron B. Hicken '63 **L P M** (21)
Thomas P. Hickey '73, '74
and Christine A. Hickey '73 **S L**



Amy Spear Higgins '84 **L**
Jean Lucille Higgins '76 **S M**
Stanley J. Hill '63 and Sondra Holmes Hill '63 **P**
Dr. Larry K. Hiller **P**
James W. Hinds and Patricia L. Hinds **L P**
Kem G. Hinton, FAIA and Marilyn Hinton **S**
Diane E. Hitchings '75 **L** (2)
H. Wendell Hodgkins '51
and Claire Levesseur Hodgkins '51 **P**
Dr. Ralph J. Hodosh '78G **S** (2)
Elizabeth C. Hodson **S**
Richard D. Hogan '60
and Nancy J. Hogan '62, '65G **S L P M** (6) 
Donald Holder Lighting Design **P**
Donald S. Holder '80 and Evan Yionoulis **P M** (5)
Hollywood Casino Bangor **P**
John W. Holmes '67 and Jerri Holmes **S P** (26)
Clinton M. Holsinger **P** (5)
David S. Holt '62 and Carole Reynolds-Holt **L** (5)
Patricia Holt **P**
Alma D. Homola **L P** (9)
Dr. Henry O. Hooper '56 **P**
Karl V. Hoose '85, '89G **S**
Alton M. Hopkins '50
and Dorothy Lord Hopkins '50 **S P M** (42)
Horace W. Horton '65
and Barbara Waters Horton '65 **P**
Christopher J. Hovey '66 **S L P M** (14) 
James R. Howard II '06
and Rachel Miller Howard '07 **S**
Howe & Howe Technologies **P**
Geoffrey S. Howe **P**
Priscilla Howe **S**
Myron S. Hoyt '65 **L**
Raymond L. Huang '45 **S P**
Dr. Nancy Scamman Huber '66 **P** (3)
Hannah A. Hudson '12, '14G **P** (2)
Huhtamaki, Inc. **P**
Dr. Joseph Hummel and Carol Hummel **P**
Dana N. Humphrey, Ph.D., P.E. '44H
and Barbara E. Humphrey **S L P** (25) 
Nancy Mae Hunt '82 **P** (3)
Malcolm L. Hunter Jr., Ph.D. '74 and Aram J.K.
Calhoun, Ph.D. '96G **S L P** (29) 
Susan J. Hunter, Ph.D. '50H
and David H. Lambert, Ph.D. **S L P** (3) 
Albert H. Huntoon '64, '66G **L** (42)
Christopher Hutchins **S**

Kelli Theriault Hutchins '85
and Charles M. Hutchins **S P** (8)
Dione Williams Hutchinson '54, '71G **S L M** (4)
Shaun A. Hutchinson, Esq. '87 **P**
Leslie C. Hyde **P** (5)
Carole L. Hyman '56 **S L P M** (6) 
Matthew D. Iammatteo, M.D. '81 **P** (3)
IDEXX Laboratories, Inc. **P** (2)
Toshitaka Ikawa '68 **P** (2)
IMERYS **P** (6)
Ingredion, Inc. **P** (2)
Richard B. Innes '44 and Rachel B. Innes **S L**
International Paper **P** (3)
David E. Irish '69 and Nancy Willey Irish '69 **P** (7)
Sarah Bransford Irons '57
and Fred H. Irons, Ph.D. **P** (31)
Henry S. Irving '63 and Mary Ellen Irving **P** (15)
James D. Irving and Lynn Irving **S K**
Islandia Properties LLC **P**
Eleanor Epstein Israel '61 and Stanley Israel **S P** (19)
Barbara Ann Ives **S L P** (27) 
David W. Ives '79 and Pamela J. Burch '80 **S**
Rev. S. Clifton Ives '60
and Jane Petherbridge Ives '61 **P M** (20)
Sarah Ives-Lewis **P**
Jackson Laboratory **P** (2)
Brenda W. Jacobs and Lawrence Jacobs **S P**
Charles A. Jacobs '71, '86G
and Rebecca Stanley **S P** (2)
Naomi Jacobs, Ph.D. and Nathan E. Stormer **P** (26)
Father Philip C. Jacobs III '66
and Phebe A. Jacobs **L** (38)
Raymond P. Jacques '85
and Michelle M. Jacques **S P** (3)
James D. Nadeau, LLC **P**
Gregory D. Jamison '72, '98G
and Elizabeth McElwain Jamison '74 **S P M** (27)
Raymond A. Jean '65 and Louise C. Jean **S P M**
Roy F. Jeffrey '68, '72G
and Marilyn A. Altobello, Ph.D. **P** (23)
James D. Jenkins '66
and Anne Witham Jenkins '67 **S L M** (2)
Cornelia Proctor Jenness '61
and Peter Jenness **P** (18)
Theodore Jennings **P** (4)
Jewett Builders **P**
C. Lincoln Jewett '44 and Truda C. Jewett **P** (10)
Joseph P. Giuliano **L**
Christine Born Johnson '82
and William C. Johnson II **S L P M** (27) 
Edward E. Johnson '58 **S P M** (20)
Elizabeth Ann Johnson '85G and Alfred E. Johnson **P**
Emily Wilford Johnson **L**
Ret'd. Adm. Gregory G. Johnson '68, '09
Hon. L.H.D. **S P** (8)
Jane Wiseman Johnson '56, '61G
and Charles F. Johnson **S L P M** (4) 
Mary Atkinson Johnson '55
and William D. Johnson '56 **S L P M** (42) 
Nancy G. Watson Johnson '67 **L**
Dr. Prescott K. Johnson '52 **P** (42)
Dr. Scott E. Johnson **P**
Stella Johnson **S**
Dr. J. Michael Joly '77 **P** (14)
Barbara P. Jones **S**



KING CHAIR IN ENGLISH JOINS UMAINE

Private support is increasingly important to colleges and universities as they compete to recruit top scholars and teachers. Named endowments for professorships and chairs provide financial support for faculty members, but equally important, carry a sense of honor and prestige that benefits the entire institution.

A generous gift from the Harold Alfond Foundation is allowing Dr. Caroline Bicks, a Shakespeare scholar, to join UMaine in the Fall of 2017 as the first Stephen E. King '70, '87 Hon. L.H.D. Chair in Literature. Bicks, who has family ties to Maine, spent summers in Castine and read King's books from the local public library. Bicks notes, "It's very rare that a chair is endowed specifically to promote the humanities, not just within one institution, but between scholars, students, and the larger community. This is a tremendous opportunity to build on the university's strengths and to help make connections between the exciting work being done by individuals and organizations on campus and beyond it: at local high schools, retirement communities, theaters, poetry slams, and more. It's such an honor to be entrusted with this mission."

GIVING SOCIETY MEMBERS FY17

July 1, 2016 – June 30, 2017

Cheryl Ann Jones '78 **P** (14)
Chester W. Jones '39 **S L**
G. David Jones **S**
Rendle A. Jones '65
and Patricia Kopfmann Jones '65 **S P M** (4)
Scot A. Jones '79 **P**
Yong Cha Jones **S L P** (16) **👑**
Thomas A. Jordan '72, '73G and Joanne Jordan **P**
Christopher C. Joyce '80
and Rebecca Hutchinson Joyce '80 **P** (2)
Miroslav Juric '93G **P** (16)
James P. Kachmar '94 and Amber Baxter **L** (2)
Kadant Johnson LLC **P**
Algis N. Kalvaitis '63
and Suzanne B. Kalvaitis **P** (34)
H. Roy Kaplan, Ph.D. '68G and Mary Kaplan **L**
Dr. Leonard J. Kass **S P** (2)
Katahdin Forest Management, LLC **P** (2)
Dr. Lawrence L. Kazmerski
and Kathleen E. Kazmerski **P** (10)
William M. Kearns Jr. '57 **S L P** (8) **👑**
Christopher P. Keating '79
and Nancy Pallatroni Keating '80 **S P** (2)
Allison A. Keef **S P** (3)
Edward J. Keefe '86
and Lillian S. Keefe **S L P M** (22) **👑**
Francis R. Keenan Jr. '58
and Patricia Benner Keenan '59 **P M** (7)
Eric J. Kehoe '15G **P**
John W. Kelley Jr. '55, '56, '56G
and Joyce W. Kelley **P M** (36)
Alice R. Kelley, Ph.D. '06G
and Joseph T. Kelley, Ph.D. **S** (3)
Lauren E. Kelley **P**
Ralph J. Kelley '58
and Earlene Beale Kelley '58 **P** (17)
Raymond J. Kelley '54 **L M** (32)
Robert T. Kelley, Ph.D. and Margot Kelley **S**
Richard P. Kelliher '66, '70G **P** (21)
Jay B. Kemble '87, '95G and Karen Kemble **L P** (4)
Kendall Farms LLC **P** (2)
Joyce Swearingen Kennedy '80
and Steven D. Kennedy **P** (5)
Robert A. Kennedy, Ph.D.
and Mary E. Rumpho-Kennedy, Ph.D. **S M** (16)
David P. Kenney '87
and Mary Meiman Kenney '88, '94G **P** (2)
Kent Nutrition Group, Inc. **P** (3)
Cheryl Leigh Kent '85 **P** (3)
Michael W. Kessock '66, '73G
and Sharine Kessock **S**
M. Kieran Kidder **S** (3)
Hon. Angus S. King Jr. and Mary J. Herman **S**
Dennis P. King '71, '74G
and Sandra Emerson King '71, '74G **S P** (37)
Donald J. King '50, '61G **L** (42)
Kenneth S. King '89 and Lucine A. King **P** (2)
Louis C. King '60
and Edie McVay King '67 **S L P M** (36) **👑**
Scott G.M. King, D.O. '90 **P** (2)
Stephen E. King '70, '87 Hon. L.H.D.
and Tabitha Spruce King '71, '87 Hon. L.H.D.
S K P (5)
Jane M. Kirkland **P**
Katharine M. Kirkpatrick Trust **P**
Kittery Trading Post **P** (3)

Ewa J. Kleczyk, Ph.D. '01, '03G
and James R. Strout **P** (4)
Ruth Bouchard Klein '61 **P** (4)
Kleinschmidt Associates **P**
Helen T. Klocko **P** (5)
Malcolm H. Knapp '56 and Carol J. Knapp **P** (14)
Barbara J. Kneeland **S P** (3)
Jane Wooster Knight '77 **S M** (2)
James M. Knott, Sr. '06 Hon. L.H.D. and Betty Knott **S**
John E. Knowles, M.D. '55 and
Ann Dingwell Knowles '57 **S L P M** (19) **👑**
Charles Koch Foundation **P** (2)
Erwin M. Koeritz **P M** (14)
Astrid Koizar **P** (3)
Charles E. Komar '80 **P** (3)
James M. Kopp '90G and Elizabeth Gaffney **L**
Conan H. Kornetsky, Ph.D. '48 **S**
Patrice M. Krant '78
and Richard H. Rosenbloom **S P** (3)
Dr. Janice V. Kristo and Dana G. Smith '76 **L**
Carl M. Kruse '54 **S L P M** **👑**
Frederick L. Kurrle '59, '61, '62G **P** (10)
Shawn A. Laatsch and Kimberly J. Cooper **P** (2)
Jonathan P. LaBonte '02 **L M** (15)
Justin P. Labonte '10 **P**
Joseph A. Lacasse '66
and Nancy Wyman Lacasse '67 **S L**
Blair B. LaCorte '85 **P**
Nancy Erikson Ladd '66 and Samuel A. Ladd III **P** (2)
Lafayette Portland, LLC **P** (2)
J. Daniel Lafayette III and Carla J. Lafayette **S P** (32)
LaFlamme, Barron & Chabot, LLP **P**
Gerard R. LaFlamme, Esq. **P** (8)
Gerard R. LaFlamme '76
and Gina V. LaFlamme **S P M** (15)
Geoffrey P. LaFond '74 and Anne B. LaFond **P** (2)
Thomas F. LaHaise III '64, '65, '66G
and Mary Ann LaHaise **S P** (23)
Nancy L. Laite '77, '12G and Parker S. Laite Jr. **P** (8)
Roger P. Lambert '61 **L** (2)
William H. Lambert '58 **S P M** (7)
William J. Lamborghini '74 **P** (4)
Darryl B. Lamson '66
and Dr. Sharon L. Lamson **S P** (17)
Lanco Assembly Systems **P**
Michael Landry and Holly McDaniel **P** (14)
LandVest **P** (28)
Kristin M. Langellier, Ph.D.
and Eric E. Peterson, Ph.D. **P** (24)
Jane Bromley Langley '85
and Hon. Brian D. Langley **P**
Dr. Peter G. Lapre '82 **L**
Richard C. Laroche '67 **S**
Monique Marie LaRocque, Ph.D. '83 **P** (3)
Albert L. Larson Jr. '63 and Nancy Larson **P** (8)
Axel R. Larson Jr. '65 and Barbara Larson **P** (2)

Reginald E. Larson '55 and Ann C. Larson **P** (12)
Thomas P. Laskey '53 **S L P M** (11) **👑**
Michael B. Latti '56 and Georgia D. Latti '57 **S M** (2)
John W. Lavery '70G and Charlotte Lavery **S P** (15)
Augusta Foster Law, M.D. '44 **P M** (8)
Belinda Lawrence and Chuck Lawrence **P**
Sandra Bartolini Lawrence '71
and Peter G. Lawrence **P** (5)
Roger S. Leach, Ph.D. '52
and Thela C. Leach **S L M** (22)
Roland M. Leach Jr., Ph.D. '54
and Sharyn K. Leach **S** (17)
Scott A. Leach '83 **P M** (13)
Scott R. Leadbetter
and Kelly Woodcock Leadbetter **S P** (21)
Leakite Corporation **P**
Learfield Communications, Inc. **P**
Bruce J. Leavitt, M.D. '77 and Anne S. Leavitt **P** (10)
G. Robert Leavitt '44 **L** (2)
Barbette Haskell LeClair '89
and Harold L. LeClair III **S P** (6)
Gilbert C. LeClair '52
and Carol R. LeClair **S L P** (23) **👑**
John F. Lee and Sheila A. Lee **S P** (6)
Carroll R. Lee '71, '74G, '80G
and Gail Gunn Lee '87, '88G **S P** (7)
Theresa Joyce Lee '87 **P** (4)
Joseph E. LeForge '72
and Shirley Smith LeForge '72 **P** (4)
Nicholas A. Legatos '55 **S**
Lehigh Agricultural & Biological Services, Inc. **P** (5)
Bernard L. Lehman **L**
Lee W. Leighton '71 **S P** (11)
William R. Leitch **S K L P** (5) **👑**
R. Michael Lenderking
and Jean B. Lenderking **S P** (12)
Mary Jane Shanahan Lenhardt '77
and Stephen W. Lenhardt **S L P M** (29) **👑**
Casmira W. Leo **S P** (3)
Ralph E. Leonard **S P M** (40)
Richard C. Leonard '62, '70G, '76 C.A.S and Rosemary
Rich Leonard '62 **S P** (28)
Sandra Blake Leonard '65 **S P** (22)
Emanuel & Pauline A. Lerner Fdn. **P** (3)
Gilbert P. Leslie Jr. '56
and Constance Doe Leslie '57 **P**
Dr. Richard R. Lessard '68G, '70G **P** (4)
Mark A. Letendre '78
and Judy L. Letendre **S L P M** (5) **👑**
Clyde H. Lewis and Vicki Lewis **S**
MG John W. Libby '66, '67G
and Cynthia Fuller Libby '67, '96G **P** (2)
Kevin D. Libby '86 and Elizabeth Ann Libby '87 **P** (4)
Lawrence W. Libby '62
and Lois Murdock Libby '63 **S P** (10)
Michael A. Liberty and Gail Andrews Liberty **L**
The Libra Foundation **P** (10)
Lincolnville Communications, Inc. **P** (6)
Ruth Ludwig Lind '78 and David Lind **P M** (3)
William G. Lindquist '52 **S L P M** (7) **👑**
John S. Linscott III '74 and Jane Linscott **P** (3)
Diane Wiseman Linscott '60 **P L**
John S. Linscott IV '03 **P** (3)
William A. Linton '50 **L M**
Joseph S. Lipinski '80 and Laura Lipinski **P**
Arleen J. Lippincott '70 **P** (3)

Laurie Baldwin Liscomb '61 **S P** (5)
Dr. Charles W. Little '65 and Mary Little **L P** (40)
Littlefield Gallery, LLC **P** (4)
Jane Diamond Littlefield '77
and Kelly L. Littlefield **S P** (4)
Leo M. Loiselle and Emily Loiselle **S P**
John R. Lolley Jr. '73
and Sarah Chabot Lolley '73 **P** (8)
Mark A. Lombardi '78
and Terri Wilcox Lombardi '79 **P** (4)
Lee Ann E. London **P** (4)
Joyce Elaine Longcore Ph.D. '91G
and Jerry R. Longcore **P** (7)
Longley Scholarship Foundation **P** (21)
Michael G. Longo '74 and Gale Longo **P** (4)
Avery N. Lorenzen '51 **L**
William M. Lott '69
and Andrea Hayes Lott '69 **S P M** (42)
Patricia D. Lovaas **S P** (10)
Ryan W. Low **P** (3)
Robert A. Lowell '50 **L**
Robert G. Lucas '61
and Ann Corbett Lucas '61 **S P** (42)
Anne Lucey '80 **S L P** (11) **👑**
James C. Lucy '91 and Kimberley Andrews Lucy '93 **P**
Richard M. Ludwig '52
and Margery Williams Ludwig **P** (2)
Linwood E. Lufkin '58
and Mabel Spinney Lufkin '59 **S** (4)
Priscilla L. Lumbert **P** (7)
Brian L. Lunt '81G **L**
James J. Lynch Jr. '75 **S P** (2)
Karen E. Lynch '81 and Michael Quinn **P** (3)
Michael D. Lynch '88, '89G
and Maresah Lynch **L P M** (10)
Amelia H. Lyons **P**
James M. Lyons '10 **P** (4)
John T. Lyons and Janet Lyons **P**
Babette F. Maccoby **P**
Nancy A. MacDonald '80 **P**
William H. MacKenzie '71G **P** (4)
Nancy M. MacKnight, Ph.D. **S P** (34)
Kimberly Waddell MacLean '85
and Alan S. MacLean '85 **P**
Stanley E. MacMillan '65
and Marie Adams MacMillan **S P** (30)
James M. MacNutt, D.O. **S**
Barbara Pollard Macomber '75G
and Bradley A. Macomber **P** (29)
Scott Madden and Karen Madden **P**
Peter T. Madigan '81 and Megan L. Madigan **S P** (8)
Karlene Graham Mahaney '55, '68G, '71 C.A.S and
Keith C. Mahaney '57, '68G, '71 C.A.S **S P M** (25)
Kevin P. Mahaney **S K P**
John F. Mahon, D.B.A. and Julia M. Mahon **P** (15)
Maine Community Foundation **P** (24)
Maine Emergency Management Agency **P**
Maine Health Access Foundation **P**
Maine Mineral & Gem Museum **P**
Maine Savings Federal Credit Union **P** (13)
Maine Telecommunications Users Group **P** (3)
Maine Timberlands Charitable Trust **P** (4)
Maine Women's Fund **P**
Maine Youth Camping Foundation **P**
Mako Realty LLC **P**
Dr. Bruce A. Malmer and Teresa Malmer **P** (14)

K = Katahdin Society
S = Stillwater Society
L = Charles F. Allen Legacy Society
P = President's Club
M = UMAA Lifetime Members
👑 = Triple Crown of Support
() = Loyal M Consecutive Years of Support
* = Deceased

GIVING SOCIETY MEMBERS FY17

July 1, 2016 – June 30, 2017

Daniel C. Maloney '85
and Lisa Knowles Maloney '86 **S P** (22)
Ivan M. Manev, Ph.D.
and Alexandra G. Todorova '05G **P** (8)
Ann Groves Manson '81 **S M** (31)
Steven G. Manson **S**
Robert R. Manter '80 **L**
LTC Frederick D. Manuel USAF (Ret) '57 **P M** (7)
Noel C. March '12G and Laurie L. March **P** (4)
Gerry L. Marcus '70 **L** (22)
David M. Marden '74 and Sigrid Skoog Marden **P** (4)
Loraine P. Marden **S L**
Hon. Donald G. Marean and Linda L. Marean **S** (2)
Sylvia Granath Marini '69, '75G, '81
and Dr. Alfred J. Marini '79G **P**
Alfred C. Marquis '75 and Julie Wyman Marquis '76 **S**
Gianna Felix Marrs '88G
and Stuart L. Marrs, D.M.A. **P** (14)
Stanley N. Marshall Jr. '61, '64G*
and Mary E. Marshall '90G **P** (5)
Irvine W. Marsters Jr. '63, '71G
and Karen L. Marsters **S L P M** (24) **👑**
Deborah Moore Marston '73 and
Kurt Ray Marston '74, '79G **S L P M** (14) **👑**
Dr. Mary-Vesta Marston-Scott '46 **L** (8)
Charles J. Martin '82 and Rita Sato **P** (2)
Constance Atherton Martin '60 **L**
Dr. Garrett R. Martin **P** (8)
Linda Martin **S**
Russell G. Martin '72 **L** (3)
Richard E. Martinez '43*
and Marie C. Martinez **P** (27)
Dorothy Martinson '84 and Bruce W. Martinson **P** (3)
Robert C. Marville and Janet Lee Marville **S**
Mitchell D. Mason **P** (4)
John R. Masterman '72
and Margaret Howard Masterman '72 **S M**
Stanley K. Mathieu '65G
and Janice R. Mathieu **S L P** (15) **👑**
Martha F. Mayo **S L**
Robert E. McAfee, M.D. and Doris C. McAfee **S P** (4)
McCain Foods, Inc. **P** (6)
Dr. Lurana Brower McCarron '65 **P** (6)
Owen Z. McCarthy '10
and Holly Knight McCarthy '10 **P** (3)
James D. McCleave and Edwana L. Meisner **P** (19)
Melvin T. McClure, Ph.D. '57 **P M** (7)
Yoriko McClure **S K L P** (2) **👑**
Hilda Hutchins McCollum **S K L P** (22) **👑**
Col. Judith Call McCollum '76 **L M** (11)
Alta Kilton McDonald '56 **L P**
Nancy Cook McDonald '68, '85G
and Richard C. McDonald **S**
Claire L. McDonough '01
and John J. McDonough **S P** (26)
Mary McFadden and Lawrence T. P. Stifler, Ph.D. **S P**

Clement E. McGillicuddy '64
and Linda McGillicuddy **S L P M** (35) **👑**
Douglas B. McGilvray '70 **P** (8)
Randall K. McGivney and Suzanne E. McGivney **P** (7)
Stanton L. McGowen '70
and Kim A. Marchegiani '79 **P** (22)
John Wrenn McGrail '70 **P**
Alice J. McInnis **P**
Margaret Mollison McIntosh '50, '52G **S L M** (4)
Dr. Susan R. McKay '79G **P** (5)
Walter F. McKee '89 **L**
Daniel F. McKegney '74 **L**
Peter C. McKenney '71, '72G
and Susan Foisy McKenney '73 **S L P** (22) **👑**
Grace Libby McKinlay '56
and Edwin H. McKinlay **P** (4)
Lois Danzig McKown '58
and Robert F. McKown '58 **S L P M** (41) **👑**
James E. McKusick '83 **P** (27)
Christopher G. McLaughlin '09
and Sarah Leighton McLaughlin '04G **P** (6)
Michael A. McLaughlin '68 **S P** (3)
Dr. Susan V. McLeer '66 and Mary Hale Meyer **P** (2)
Barbara Fitzgerald McManus **S P M** (5)
Leslie S. McManus and Bryan E. McManus **S**
Ellen McMonagle **P** (2)
Elizabeth P. McMullan and Kaveh Hagherdar **L P** (3)
Richard L. McNeary '65
and Forrestine Abbott McNeary '66 **P M** (3)
Richard L. McNeary II '92 and Sarah M. White **P** (3)
Sarah J. McPartland-Good
and Shawn E. Good '09G **L P** (16)
Ivan P. McPike '76 and Susan McPike **S**
Russell E. Meade '51 **P** (2)
Prudence Pease Meader **S P** (16)
Michael L. Meagher and Marvia S. Meagher **P** (32)
Marjorie Murray Medd and William Medd **P**
Michele James Meggison '86
and William E. Meggison '86 **P** (12)
Ann Merrifield '73, '75G and Wayne C. Davis **S P** (8)
John L. Merrill III and Erica M. Merrill **P** (8)
Aubrey J. Merrill '76, '78G **P** (13)
Howard W. Merrill '42 **S** (14)
Lincoln J. Merrill Jr. and Kim A. Merrill **S P** (5)
Alan F. Merritt '58
and Sheila Menchen Merritt '66G **S L P** (42) **👑**
Lee A. Meserve, Ph.D. '66
and Margaret M. Meserve **S P M** (42)
Joseph D. Messler Jr. **S**
Anthony P. Mezoian '52, '65G **P** (2)
Valeda Raymond Michaud, Ph.D. '62
and Charles F. Michaud '63, '64G **L P** (8)
Mid Coast Alumni Association **P**
Dr. Paul J. Millard '79G and Carol H. Kim, Ph.D. **P** (3)
Eleanor Mason Miller '69 and Lewis H. Miller **P**
Gene Miller and Heidi Miller **P** (4)
Joanne Banks Miller '59 **S L P M** (29) **👑**
John A. Miller '52 **S L** (26)
John B. Miller and Suzanne Gould Miller **L P** (4)
Melvyn H. Miller and Carolyn B. Miller **S P**
Robert E. Miller '63, '66
and Jane Tompkins Miller '65, '90G **P** (2)
Stanley J. Miller '49, '50
and Hilda Livingston Miller '51 **L** (8)
Jeffery N. Mills, Ph.D. '82, '44H and
Tammy M. Mills, Ph.D. '04G **S L P M** (20) **👑**

The Mimi Foundation **P** (6)
Leonard E. Minsky '50, '16 Hon., '44H
and Renee Minsky '44H **S K L P M** (42) **👑**
Norman Minsky '52H **L P M** (34)
Michael J. Mirisola '85 **P** (24)
Frances Robinson Mitchell '46 **S L P M** (7) **👑**
Patricia Healy Mitchell '86
and David C. Mitchell '87 **L P** (4)
William E. Mitchell and Vicki Mitchell **S** (2)
Dr. Arnold R. Moody '63
and Donna R. Moody* **S P M** (42)
Norman B. Moody **S P** (4)
Roxanne H. Moody and Merritt T. Moody **P**
Winship B. Moody, Sr. '55, '56 **S P** (3)
Dr. Duncan T. Moore '69, '95 Hon. S.C.D.
and Gunta Lidars **P** (5)
Nancy Knowles Moore '52 **L M** (7)
Blaine D. Moores '59, '63G **S P M** (10)
Lawrence A. Moores '65 **L** (4)
Elizabeth Ames Moran '62 and Andrew J. Moran **S**
Robert A. Morin Sr. '61 and Judith M. Morin **L**
Wayne P. Morong and Caroline W. Morong **S**
Terry A. Morrill **P**
Darwin A. Morrison Jr. and Theresa Morrison **S**
Eldon L. Morrison '64
and Dianne Malloch Morrison **S L P** (16) **👑**
Julianne Morrison **L**
Susan Keene Morse '64
and Phillip H. Morse '64 **S K P** (6)
Douglas M. Morton '50
and Joyce Wilson Morton '50 **S P M** (42)
Henry R. Morton '57
and Carleen Stone Morton '57 **P** (3)
Morton-Kelly Charitable Trust **P** (7)
Abbott W. Mosher '55
and Kay Fletcher Mosher '56 **S P M** (2)
Mosquito, LLC **P** (10)
L. Taylor Mudge **S P** (5)
James D. Mullen '72, '75G
and Linda Bostock Mullen **S** (33)
David Mumford and Jennifer Mumford **S P** (5)
James H. Mundy, Ph.D. '65, '70G, '95G
and Donna Thibodeau Mundy '71 **S L P** (6) **👑**
William J. Munsey '60 **P** (5)
Nancy Roberts Munson '59 **S** (9)
Daniel P. Murphy '93
and Caroline Drinon Murphy '93 **P** (2)
Francis H. Murphy **S**
Paul M. Murphy '60 **P** (3)
Sharon Taylor Murphy '64
and Thomas F. Murphy '65 **P M** (16)
Valerie Bickterman Murphy '54 **S**
Kenneth A. Murray '68
and Jill A. Peck-Murray **S L P** (5) **👑**
Maurice J. Murray '69 **L**
Scott Murray and Ann Murray **P** (7)
Cynthia Murray-Beliveau '70, '73G
and Severin M. Beliveau **S** (3)
Nicholas M. Nadeau '08, '10G **P** (2)
Paul E. Nadeau '55 and Susan B. Nadeau **L**
Molly Inman Nagle '58 and Robert J. Nagle **S M** (21)
Nalco Holding Company **P**
Mark J. Nale '80 and Laurie A. Nale **P**
Chance O. Nalley '04 and Reinaldo Chaparro Jr. **P** (3)
Mary H. Naughton **P** (4)
Karen A. Nawfel '80 and Dr. Michael R. Nawfel **L**

K = Katahdin Society
S = Stillwater Society
L = Charles F. Allen Legacy Society
P = President's Club
M = UMAA Lifetime Members
👑 = Triple Crown of Support
() = Loyal M Consecutive Years of Support
* = Deceased

GIVING SOCIETY MEMBERS FY17

July 1, 2016 – June 30, 2017

NBT Bank P

Dr. Marjorie H. Neaderland '75
and Dr. Bob Steckel P (20)
Virginia Nees-Hatlen, Ph.D. S P (21)
Andrew C. Neilson '81 and Angela Neilson P (4)
Jane Minott Nesbitt '72 and Sam Nesbitt L P (3)
Neudorff Of North America Marketing Inc. P (2)
Elizabeth Brockway Nevers '56
and Richard H. Nevers '56 P M (42)
New England Controls P (5)
NE Schooner Investment Advisors P (3)
Rev. Russell A. Newbert '59 L (3)
Gerald S. Newhall '70 and
Claudette Laffleur Newhall '70, '72G
S L P (15) 🏆
Arlene G. Nicholson '77G
and Bruce L. Nicholson, Sc.D. L
Susan Nicholson S
William L. Nickels Jr. '93, '95G and Julaine Nickels P
Thomas M. Niemann and Anne K. Niemann S
Joyce Boardman Nohmer '60
and Frederick J. Nohmer P (8)
John P. Nolan '57
and Janet Higgins Nolan '57 S P (4)
John P. Nolan Jr. '92
and Jennifer Rasmussen Nolan P
Charlene Leonard Nordstrom '65 P (8)
Ulla H. Norris L M (16)
North Woods ME Timberlands, LLC P (2)
Northeast Division of PIMA P
Northeast Geophysical Services P (2)
Stephen A. Norton S P (6)
Norway Savings Bank P (5)
Martin Novom and Deborah Hawkins P (6)
Raymond J. Nowak '83G and Ruth Ann Nowak P (6)
Richard W. Noyes '51 S
Travis E. Noyes '96 P (6)
Elisabeth H. Null S (10)
Wendy L. O'Brien P
David J. O'Brien '93 P (2)
Daniel A. O'Connell '78
and Diane B. O'Connell P M (19)
Rick O'Connor and Coral-Jeanne C. O'Connor S
Dennis J. O'Donovan '85
and Anne E. O'Donovan P (13)
Patrick G. O'Malley '89, '90G
and Erin Flynn O'Malley S P (2)
Cynthia Marston O'Neil '75
and Timothy M. O'Neil '79 S P (2)
Julia Holmes O'Neill '81 P (4)
Ocean Organics Corporation P
Jojo H. Oliphant '00 P (4)
Kathryn J. Olmstead S L P (22) 🏆
Frederick J. Olsen P
Olver Associates, Inc. P (2)
William M. Olver '80, '86G
and Mandy J. Olver '83, '84G S P (2)
OMICRON Electronics Corp. P
Omya, Inc. P (3)
Ellen Martin Oneglia '70
and Raymond Oneglia L P (7)
Onyx Specialty Papers, Inc. P
John R. Opperman
and Julianne Radkowski Opperman P (4)
Whitney W. Oppersdorff and Anthony Oppersdorff S

Amos E. Orcutt '64
and Lola R. Orcutt '64H S L P M (37) 🏆
Orion Timberlands, LLC P
Peter Orszag and Bianna Golodryga P
Reba K. Orszag P (4)
Bernard A. Osher and Hon. Barbro Osher S
James C. Otis '69 S L P (40) 🏆
P & J Properties P
Peter F. Pacetti '76
and Heidi Tinkham Pacetti '76 P (17)
Packaging Corporation of America P (2)
Charles A. Padera and Jennifer Padera P (3)
Anthony F. Paine Jr. '96
and Cynthia A. Paine S L P (4) 🏆
Catharine B. Paiste S L P (8) 🏆
Alton M. Palmer III and Susan H. Palmer S
Gerald M. Palmer, Sr. '61
and Evelyn M. Lutz S P M (42)
Ioannis Papantonopoulos '93, '95G P (4)
Ronald R. Paradis '73 L (42)
Mark J. Pare '86 P (3)
Buffy Parker and Spiros A. Polemis L P (17)
Donald C. Parker '78 and Heather S. Parker L (8)
Joan Currier Parker '59
and William H. Parker III '60 S L P M (23) 🏆
Susan Strout Parker '69 and James W. Parker '70 S
Gerald D. Parmenter '69, '71G
and Judith King Parmenter S L P 🏆
Dr. Robert L. Parsons '51
and Beverly Pettengill Parsons '53 P
PATCO Construction, Inc. P (3)
PatientStar LLC P
Thomas K. Patrick '62 and Linda Gillies Patrick '62 S
Patriot Insurance Company P (2)
Patriot Renewables LLC. P
Gregory S. Patterson '87 and Donna Patterson P (3)
Mark I. Patterson '82 P (3)
PD Industries, Inc. P
Gary R. Peachey P (2)
Mary Elizabeth Pearce Foundation P
Joseph M. Pease Jr. '62, '71G
and Patricia Kelley Pease '76 P (2)
Hon. Alan C. Pease '52 and
Margaret Murray Pease '52 S L P M (13) 🏆
Stephanie Rose Peavey '85, '87G, '00 P
Chuck I. Peddle '59 and Kathleen Shaeffer P
Scott J. F. Pellerin '92
and Jennifer J. Staton-Pellerin '93 S
Heidi Luce Pelletier '77 and Thomas N. Pelletier '77 P
Steven K. Pelletier '80
and Mary F. Hobson '80, '86G P M
Penobscot Financial Advisors P (3)
Alberto A. Perez and Leonor Sierra-Perez P (2)
Peter P. Perius L
Andrew J. Perkins '77 and Lynda Perkins P (2)
Laurence E. Perkins '65 P (2)
Nancy Foster Perkins '49 S P (2)
Elizabeth D. Perry '08
and Michael A. Perry '09 S L P (6) 🏆
John G. Peters '69, '73G
and Sandra Merrill Peters '69, '72G P (2)
Marshall E. Pettengill '65 L (3)
Paul E. Philbrick '76 and Cynthia Philbrick S
Sanford E. Phippen '64 L
Carroll R. Pickard '52 and Patricia Pickard S
Clara E. Pickering S L (20)

John W. Pickering '89G
and Marisue C. Pickering, Ed.D. S P (34)
Frederick W. Pierce III '60
and Diane Tatlock Pierce '60 P (3)
Leon W. Pillsbury Jr. '55 P (6)
George D. Pillsbury '68, '70G
and Margaret R. Pillsbury P (19)
Barbara Swann Pineau '57
and John Martin Pineau '58 L
Guy W. Piper '73 L
Nancy Schott Plaisted '53 L
Stanley J. Plisga Jr. '66, '72G
and Barbara Clukey Plisga '68 P (5)
Roger M. Plourde '76 and Susan J. Plourde '87 S (26)
John A. Pond P (7)
Anne E. Pooler, Ed.D. '72G, '75G S L (14)
Christopher L. Pooler '92 P
Joel Pooler '82 P
Jeanne Garner Pope '66 and Ralph H. Pope P (2)
Glen L. Porter '74 and Jean M. Deighan S P (12)
Dr. Gregory A. Porter '80, '82G
and Eileen Smith-Porter '82, '89G P (16)
Poulin Grain, Inc. P (3)
John P. Poulin '94, '01G
and Jane Dudley Poulin '96 L (6)
Gregory W. Powell and Amy T. Powell P (2)
Power Engineers, Inc. P (2)
POWER Foundation P
Dr. Brenda M. Power P (6)
Pratt & Whitney P (2)
Premier Tech Biotechnologies P (2)
Paul E. Premont '61 P
Prentiss & Carlisle Management Company, Inc. P (21)
Barbara A. Prescott '65 L (7)
Presque Isle Pharmacy P
Robert F. Preti '46 and Elizabeth L. Preti L M
PretiFlaherty P
Stuart Price and Linda Mitchell Price S (5)
Kenneth G. Priest II '67 and Susan T. Priest S P (25)
Roger O. Prince and Nancy Tholen Prince S (15)
Nancy B. Prisk '72 S L M
Carmelina Procaccini '75, '76G L P (4)
Procter & Gamble Company P
PTC P
Jonathan T. Pulsifer '55
and Lois Pratt Pulsifer '55 S P M (32)
William D. Purington and Katherine J. Purington P (2)
Peter W. Quesada and Deirdre F. Quesada P (10)
T. R. Quesada and Strand O. Quesada P (10)
Roxanne Quimby S
Quirk Chevrolet Cadillac of Bangor P (2)
Robert S. Quirk and Patricia L. Quirk S
R. Belanger & Sons Farm P
Edward W. Radgowski Jr. '89, '90G
and Nicole Clovis Radgowski P M (3)
Jeffrey L. Radgowski
and Jehan S. Jones-Radgowski P
Margaret H. Radke S P (5)
John G. Radney '77, '78
and Patricia Hamm Radney '78 P
Shirley W. Randall S (2)
Patricia Ranger S L
Esther N. Rauch, Ph.D.
and Charles F. Rauch Jr., Ph.D. S P (28)
Leslie S. Ray Jr. '50 S P M
David L. Ray '83 P (4)

GIVING SOCIETY MEMBERS FY17

July 1, 2016 – June 30, 2017

Robert L. Read '68 and Mary Purdy-Read **P** (5)
 Timothy G. Reagan, Ph.D. **P** (2)
 John M. Rebar '44H and Donna Miller **P** (11)
 Linda Martin Regius '87 and Richard T. Regius '87 **P**
 Gail Reid **P**
 Revolution Research, Inc. **P**
 Beatrice K. Reynolds, Ph.D. '59 **S L**
 Catherine Deperry Reynolds '72 **S P M** (19)
 Kathy Littlefield Reynolds '81
 and F. Douglas Reynolds **P** (12)
 J. Beau Rezendes, Ph.D. **S K L M** (6)
 Susan St. John Rheault **S**
 Dr. Jeremy J. Rich '98G
 and Dr. Heather M. Leslie **P** (2)
 Donald K. Richards and Jean A. Richards **P**
 Lawrence A. Richards '70 **P** (4)
 Pat I. Richards '83 **S L P** (5) **👑**
 Arthur W. Richardson '40 **L**
 Raymond J. Rier '77, '80G **P**
 Glen A. Riley '85 and Judith Riley **P** (4)
 Louise Auclair Riley '96G and Peter J. Riley **S P** (7)
 Trish A. Riley '73, '78G **S L P M** (42) **👑**
 Dale S. Rines '76 and Elizabeth B. Rines **S P** (34)
 Dr. Kerry D. Rines '77 and Pamela J. Rines **S P** (9)
 Celeste A. Ringuette **S P** (3)
 Dr. Fred D. Risser **S** (8)
 Steven D. Ritzi '86 **P**
 RLC Engineering, LLC **P** (4)
 Robbins Lumber, Inc. **P** (4)
 Carol Gelo Barr Robbins, Ed.D. '64
 and Jenness L. Robbins **S**
 James L. Robbins '67
 and Ann Sohns Robbins '71, '03G **S L P** (5) **👑**
 Jim Robbins **P** (2)
 Celeste Ann Roberge '75 **P** (3)
 Linda Louise Roberts '86 and Art Hassencahl **P** (5)
 William C. Roberts '68, '75G **P**
 Jeffrey C. Robertson '66 and
 Bernadine Dickson Robertson '67
S L P M (13) **👑**
 Rev. Frederick Robie Jr. '53 **S L P M** (2) **👑**
 Paul E. Robie '81 and Karen J. Young, M.D. **S P** (28)
 Gary L. Robinson '79 **P** (6)
 Merton D. Robinson '55
 and Donna Lee Robinson **P M** (2)
 David A. Rockwell '61 **L**
 Patricia S. Roderick '83, '85 **S** (13)
 Richard M. Roderick '85G **S** (13)
 Andrew F. Rodgers '52
 and Patricia A. Rodgers **P M** (4)
 Matthew C. Rodrigue '04
 and Carissa Rodrigue **S P M** (3)
 John M. Rohman '68
 and Lynda Martin Rohman '81 **S M**
 Geraldine MacBurnie Roley '45 **P** (42)
 Eric F. Rolfson and Rebecca A.S. Rolfson **S**

Roosevelt Paper Company **P** (7)
 Richard W. Rosen '77 and Hon. Kimberley C. Rosen **S**
 Walter M. Rosen, O.D. and Sandra Rosen **S P M** (7)
 Joan Emery Ross '68 **P** (7)
 John A. Roswech '04 and Kimberly Roswech **S P** (2)
 Stephen K. Roth '90 **P**
 Robert F. Rothschild **S**
 Robert V. Rourke '59, '64G
 and Janet C. Rourke **P M** (4)
 Judith Mullen Rowe '74
 and James S. Rowe '74 **S P** (5)
 G. Ian Rowlandson '75 and Sandra F. Rowlandson **S**
 Brenda Therrien Roy '73 and Robert W. Roy '74 **P** (3)
 Hon. Paul L. Rudman **P** (2)
 Elizabeth Harvey Ruff '56 **S L P M** (37) **👑**
 Bonnie Rukin **S**
 Joyce V. Rumery **L P** (7)
 Charles R. Russ, Ph.D. **S**
 Joan Fuller Russell '56
 and Gardiner A. Hall '57 **S P M** (28)
 Thomas A. Russell '73
 and Sonia Martin Russell '74 **S L**
 Whitfield A. Russell '66 and Ellen S. Russell **P** (12)
 Douglas M. Ruthven, Ph.D., Sc.D.
 and Patricia E. Ruthven **S P** (21)
 Charles H. Ryan '84 **P** (8)
 Sacopee Energy & Climate Activities **P**
 George P. Sakellaris '69, '12 Hon.
 and Caterina Papoulias-Sakellaris **S P**
 Jessica Sanborn Salfi '92 and Kent D. Salfi '93 **S P** (6)
 Robert S. Saltzman '50 **P** (3)
 Elsa Anderson Sanborn '64
 and Lester Kenway **S P** (32)
 Megan A. Sanders, Esq. and Jeff Sanders **P** (3)
 Dr. Daniel H. Sandweiss
 and Maria D. Sandweiss '10G **P**
 Sandy Gray Forest, LLC **P**
 Theodore E. Sapoznik '78
 and Mary Zebiak Sapoznik **S P** (3)
 Sappi North America **P** (13)
 Sargent Corporation **P** (25)
 Herbert R. Sargent **P** (21)
 James G. Sargent '59 **S P M** (2)
 Robert M. Sargent and Jane M. Sargent **S**
 Jerry Sass **L P** (3)
 Ruth Sataloff **S**
 Todd D. Saucier '93, '97G, '44H and
 Danielle Daigle Saucier '93, '96G
S L P M (18) **👑**
 Henry W. Saunders III '50
 and Karen Marie Reilly **S K L P M** (42) **👑**
 Savage Safe Handling **P** (3)
 Thomas W. Savage '68
 and Sally Boynton Savage **S K P M** (29)
 Paul S. Savuto '80 and Deborah Raines Savuto **P** (7)
 Bonnie Prince Sawyer '70
 and W. Tom Sawyer Jr. '70 **S M**
 Richard W. Sawyer '68, '73G
 and Elizabeth Hersey Sawyer **S L**
 Patricia A. Saydah **P** (4)
 William M. Saydah **S L**
 SCA R&D Centre **P**
 Salvatore Scarpato Jr. '55
 and Joanne Barberio Scarpato '58 **S P** (13)
 Gail Harden Schade '61G **S** (8)
 Brian A. Schafer '63 **S P** (32)

Kenda K. Scheele **P** (4)
 Richard Scheffer and Linda Scheffer **P**
 Henry L. P. Schmelzer '65
 and Cynthia E. Livingston **S L P M** (3) **👑**
 Karen Schoenberger **P**
 Isabel Virginia Schonewald '86, '87G **L** (3)
 Schoodic Institute at Acadia National Park **P** (2)
 Tim Schoppe and Joan Schoppe **S P** (25)
 Edward M. Schultz '66, '70G **S L P** (42) **👑**
 Rose Ann Schultz and John Primeau **P**
 Adam E. Schuster and Mary E. Schuster **S**
 Christa R. Schwintzer, Ph.D.
 and John D. Tjepkema, Ph.D. **S P** (4)
 Dean A. Sciaraffa '80 and Jennifer Sciaraffa **P** (3)
 Debra Reynolds Scott '78
 and David M. Scott '78G **S P** (4)
 Susan Harburger Scott '65 **P M**
 Sea Run Brook Trout Coalition Corp **P**
 Sebago Technics, Inc. **P**
 Rita L. Seger '08G and Richard M. Seger **P**
 SeniorsPlus **P**
 Capt. James D. Settele and Alison Settele **P** (2)
 John E. Sevee **P** (4)
 Seven Islands Land Company **P** (30)
 James W. Sewall Company **P** (3)
 Lois Cassidy Shands '55 **S P M** (2)
 James M. Shattuck '79 and Eileen Shattuck **P** (8)
 Elizabeth T. Shaw and Lawrence N. Shaw **S**
 Ronald J. Sheay '55
 and Rev. Virginia M. Sheay **S P** (35)
 Durant Sheffield and Fumiko T. Sheffield **L**
 Eugenia Melzar Shepard '49
 and Robert A. Shepard **L M** (3)
 Ruth Stearns Shepardson '45 **L** (41)
 Geraldine Kelley Sherry '67
 and John P. Sherry '67 **P** (20)
 Ellen B. Shibles '61 **S P** (3)
 Richard M. Shibles '56 and Evelyn L. Shibles **P M** (42)
 J. Malcolm Shick, Ph.D. and Jean M. Shick **S P** (28)
 Rudolph J. Shorette, D.M.D. '81
 and Kathryn J. Trenholm, D.V.M. '81 **S P M** (8)
 Dr. Jordan J. Shubert and Lynne Santerre **P** (32)
 Laura Revers Shulman '77
 and Scott E. Shulman '77 **S**
 Mary K. Sidell **L P** (3)
 Hon. Warren M. Silver
 and Evelyn S. Silver, Ph.D. **S** (19)
 Ellen C. L. Simmons **S**
 Geddes W. Simpson Jr.
 and Carole T. Simpson **S P** (16)
 Robert W. Simpson Jr. '74G
 and Barbara C. Simpson **P** (7)
 Frank T. Simpson and Francine Simpson **P** (13)
 John I. Simpson '71, '83G
 and Betsy Simpson **S L M** (25)
 Kenn E. Sinclair '68, '69G
 and Katherine Mutty Sinclair '70 **P** (6)
 Irwin A. Singer and Susan B. Singer **S**
 Rajendra Singh, Ph.D. '77G and Neera T. Singh **S**
 Sitelines, PA **P**
 Richard H. Sjostedt '45 **L** (3)
 Dr. C. Wickham Skinner **S P**
 David S. Sklar '63 **L**
 David P. Sleeper '58
 and Anne Christiansen Sleeper '59 **S P** (2)
 Charles K. Sleight Jr. '76 **P** (4)

K = Katahdin Society
S = Stillwater Society
L = Charles F. Allen Legacy Society
P = President's Club
M = UMAA Lifetime Members
👑 = Triple Crown of Support
() = Loyal M Consecutive Years of Support
***** = Deceased



DICK '68, '70G AND PAT ARBOUR FOX '68

Share UMaine's Vision for Tomorrow

Growing up on the family farm on Fox Hill in Athens, Maine, Dick Fox could hardly have imagined his future as an engineer. At age 8, Dick purchased his first heifer with help from his dad. Dick built his own herd and saved the milk money for college tuition. "My dad was a great dairy man. He loved the animals, but I preferred to work on the machinery."

Pat was a "city girl" from Augusta and completed a B.A. in French. Dick and Pat dated in college and were married their senior year. They raised a family and helped their daughters achieve undergraduate degrees in STEM fields. Fox retired as Chairman and Chief Executive Officer at CDM Smith, Inc., an engineering and construction company headquartered in Boston. Fox received the

Edward T. Bryant Distinguished Engineering Award in 2008, the most prestigious award conveyed to alumni by the University of Maine College of Engineering. Dick serves as an active member of the College of Engineering Dean's Advisory Council. Members help guide the college's curriculum, facilitate partnerships, speak to the needs of industry, and serve as advocates for the state's only comprehensive engineering program. Dick also mentors aspiring engineers, through Dean Dana Humphrey's leadership course. Dick and Pat have established the Arbor-Fox PaCesetter Scholarship to benefit civil engineering students and also support the Alford Fund; Dick played on UMaine's Tangerine Bowl football team.

GIVING SOCIETY MEMBERS FY17

July 1, 2016 – June 30, 2017

Jayne A. Slonsky **P**
 Kathryn E. Slott, Ph.D. **S P** (24)
 Donald A. Small '60, '64G and Shelley Small **L** (2)
 John H. Small '56 and Jane Linn A. Small **P** (4)
 Shawn S. Small '70 **S P** (7)
 Thompson L. Smalley '63 **S P** (3)
 Laura E. Smallidge **P** (7)
 Smith & Nephew, Inc. **P**
 Smith Seal of North Carolina **P**
 Adrian C. Smith '00
 and Heather Banks Merriman '02 **P** (3)
 Barbara A. Smith '57 **P** (5)
 Barbara Rose Smith '67 and Bryan D. Smith '68 **S**
 Carl D. Smith and Linda E. Smith **S** (3)
 Donald F. Smith and Nancy Smith **P** (13)
 Elisabeth A. Smith '57
 and Leslie H. Smith '63 **S L M** (7)
 Evelyn Stevens Smith '59, '87G
 and David E. Smith **S P M** (27)
 Gertraud T. Smith **S P** (24)
 Gregory G. Smith '83 **P**
 Lisa Cormier-Smith '84 **P** (3)
 Paul D. Smith '67 and Nancy Jo Smith **P** (2)
 Robert M. Smith, D.O. '57
 and Barbara Smith **S L P M** (42) **👑**
 Rodney A. Smith '85 **P** (2)
 Sylvia White Smith '70G **S**
 Tracy Hill Smith '89 and Victor J. Smith '91 **P** (7)
 Wayne A. Smith and Janet L. Smith **S**
 Col. F. William Smullen III '62 **P** (27)
 Elisabeth Luce Smyth '51 **S**
 Matthew D. Smyth '80 **P** (4)
 Danielle J. Snow '97, '99G
 and Derek M. Ribbons '98 **P**
 Garth E. Snow '93, '94G and Erica L. Snow **S**
 Lewis E. Snow '65 and Susan Conway Snow '65 **S**
 Hon. Olympia J. Snowe '69, '82 Hon. L.H.D.
 and John R. McKernan **S P M** (7)
 Snowshoe Timberlands, LLC **P** (2)
 Michael D. Soares '92 and Michelle M. Soares **P**
 Sodexo, Inc. & Affiliates **P**
 Dr. Neena Sodhi '77 and Dr. Malcolm Shupeck **P** (3)
 Solenis, LLC **P** (2)
 Marc H. Son '81 and Nivison Son **P**
 Sonoco Products Company, Inc. **P** (2)
 Jon F. Sorenson '86
 and Karen M. Sorenson **S L P** **👑**
 Louise C. Soucy '84 and James E. Geary '96G **P** (8)
 Jeanne Cook Soule '59, '78G **S P** (17)
 Southern Gear & Machine, Inc. **P** (5)
 Julie D. Sparks and David Sparks **S**
 Rodney G. Sparrow '71 **S P**
 Speedway, Inc. **P**
 Deborah Doe Speer '59 **P M** (18)
 Jay B. Spenciner '66 **P** (7)
 Steven E. Spetnagel **P**

Margaret Spinner **S P**
 David R. Sposato '74 and Nancy J. Sposato **P** (3)
 SRL Leadbetter Mini Stop **P** (3)
 St. Joseph Hospital **P**
 St. John Timber, LLC **P**
 Denis P. St. Peter '90 and Susan A. St. Peter **S P** (7)
 Gladyce Baker Stais '52 **P** (4)
 Margaret Libby Standley '53 **S L**
 Charles V. Stanhope '71 **S L P M** (28) **👑**
 Stantec Consulting Services, Inc. **P** (5)
 Bruce W. Staples '66 **P M**
 State Street Corporation **P**
 Lauren A. Sterling '10 and William D. Adams **P**
 Steven H. Stern, M.D. '69 and Arlene Morris **S**
 Robert S. Sterritt '60, '63G and Jane Sterritt **S L**
 Norman B. Stetson '62 **S P** (14)
 Lt. Col. Lila C. Stevens '63 **S P M** (28)
 Jane Maloney Stevens '63 **L**
 Dr. Sarah E. Stewart '02 **P** (12)
 Michael R. Stickney '83, '90G **P** (3)
 Bruce R. Stillings, Ph.D. '58
 and Suzanne Littlefield Stillings '60 **S P M** (18)
 Dr. Don D. Stimpson '55 and Rita M. Stimpson **P** (33)
 Scott D. Stimpson '86
 and Lori Hutchinson Stimpson '88 **P** (14)
 Alan E. Stinchfield '66
 and Jane Donovan Stinchfield '66 **S P** (2)
 Charles B. Stinson and Orice L. Stinson* **P** (10)
 STK Foundation **P** (3)
 John V. Stokes **L**
 Judith T. Stone '64, '82 C.A.S **P** (5)
 Mary Whitcomb Stover '50 **L**
 Dr. Patricia Stowell and Dr. Peter N. Ver Lee **S P** (24)
 William G. Stoy Jr. '71
 and Judith Kenoyer Stoy **S L P** (11) **👑**
 Gary H. Striar '77 **P** (31)
 Claire Labrie Strickland '75 **P** (3)
 Dr. Kimberly Strom-Gottfried '80 **P** (2)
 Dr. Robert A. Strong and Kristen Strong **S P** (25)
 Rebecca Buswell Stroud '86 **P**
 Carlton Strout Jr. and Judy Bacon Strout **S**
 Constance Sudnick Stubbs '87G, '92G **P** (5)
 Thomas C. Sturgeon '83
 and Diane Rosebush Sturgeon '85 **P** (2)
 Beth Louise Sturtevant '82 **P** (4)
 Sandra Lord Sturtevant '71
 and Patrick D. Sturtevant '72 **P** (6)
 Sullivan & Merritt, Inc. **P** (6)
 Joan Sullivan '62 **L**
 Paul E. Sullivan '66 and Barbara B. Sullivan **S P** (4)
 Lucius Y. Sung '73 **P** (5)
 Ann K. Surprenant **P**
 Sustainable Food Laboratory Inc. **P**
 Dr. C. Douglas Sutton '57
 and Eleanor Sutherland Sutton **P M** (8)
 Paul L. Svendsen and Suzanne H. Svendsen **P** (29)
 Dr. Robert M. Swan '68 and Jean W. Swan **P** (4)
 Stephen W. Swan '83 **P** (4)
 Meredith S. Sweetser '67 **L** (3)
 Barbara Marie Sweezy '84 **P**
 James D. Swett and Alice F. Swett **S**
 William C. Swift '84 and Michelle Swift **S**
 Charlie Sykes and Mahnaz El-Kouedi **P**
 Sylvan Timberlands, LLC **P** (2)
 Janet Mayo Sylvester '56 **P M** (23)
 Torrey A. Sylvester '59

 and Jennifer F. Sylvester **S L P M** (2) **👑**
 William C. Sylvester '69 **L**
 Syngenta Crop Protection, Inc. **P** (7)
 Tainong Seeds Inc **P**
 Elisabeth Talbot **S**
 James J. Talbot '58 **S**
 Tall Timber Trust **P**
 A. R. & Marylouise Tandy Foundation **P**
 Nancy McKeever Targett, Ph.D. '80G
 and Timothy E. Targett, Ph.D. '72, '79G **P** (8)
 Mitchell A. Tarr '79 **P** (5)
 David A. Taylor, Ph.D. '74 and LeeEllen Friedland **P** (4)
 Janice Littlefield Taylor '77, '80G
 and Lawrence D. Taylor '79 **P** (9)
 Tecniplast USA, Inc. **P**
 Marcia D. Teschner **P**
 Jeff A. Teunisen '96 **P** (7)
 Barbara Coy Thaxter '57 **S L P M** (19) **👑**
 M. Ross Thaxter '57 **S L P M** (15) **👑**
 The Bangor Savings Bank Foundation **P** (2)
 The Fitch Company **P** (2)
 The Masonic Charitable Foundation **P** (2)
 The Sentinel Consulting Group **P**
 The Tyler Foundation **P**
 Cathy J. Thomas **P** (2)
 John L. Thomas '57 and Mary H. Thomas **S P** (4)
 Alexander E. Thompson and Laura D. Thompson **L**
 David B. Thompson '64, '66G
 and Patricia Fay Thompson '76 **P**
 Edward V. Thompson, Ph.D.
 and Dr. Deborah Thompson **S P** (31)
 Marilyn Page Thompson '56
 and Arthur H. Thompson '56 **S M** (30)
 Donna Richardson Thorburn '54, '85G **L**
 Mary-Helen Oak Thorne '52 **S P** (13)
 Donna Keirstead Thornton '78, '79G **S P M** (6)
 David S. Thurlow and Kathryn G. Rush **P** (5)
 Elwin W. Thurlow '50, '70G
 and Jacqueline Thompson Thurlow **S** (42)
 James J. Thurston '88 and Jean Dufort Jr. **S**
 Joanna Robinson Thyer '90 and Mario Thyer '95 **P**
 Imogen Abbott Tillson '67 **S L**
 Geoffrey Titherington '69
 and Rachel Titherington **P** (3)
 Theodore C. Tocci '53* and Marietta Tocci **S P** (12)
 Richard B. Todd '72
 and Maureen Fitzpatrick Todd '73 **S P** (9)
 Paul M. Tomassini '91 and Nancy Tomassini **P** (13)
 Willis J. Tompkins Jr., Ph.D. '63, '65G and
 Bonnie Marshall Tompkins, M.D. '66G **S P** (35)
 Mary Catherine Toole '76
 and F. Stephen Ward '76, '98G **P** (3)
 Robert V. Touchette '53, '58G
 and Rosann Touchette **S P** (2)
 Paul L. Tracy '85 and Melissa J. Tracy **S P** (23)
 Marsha Lynn Traub '75 **L P** (9)
 TRC Engineering **P** (2)
 R. D. Treadwell '70 **S L P** (3) **👑**
 Vivian Baker Treat '40H **S P** (8)
 Robert T. Trefethen '58 **P** (7)
 Frances Smart Trefts '52 **L P M** (4)
 Wendall L. Tremblay '66
 and Trudy D. Tremblay '67G **P** (7)
 Harry T. Treworgy '49
 and Charlotte Harris Treworgy '49 **S L M**

K = Katahdin Society
S = Stillwater Society
L = Charles F. Allen Legacy Society
P = President's Club
M = UMAA Lifetime Members
👑 = Triple Crown of Support
() = Loyal M Consecutive Years of Support
***** = Deceased

GIVING SOCIETY MEMBERS FY17

July 1, 2016 – June 30, 2017

Steve Trimper and Lisa Trimper **P**
Richard Trott and Alice Trott **S**
Shihfen Tu, Ph.D. and Craig A. Mason, Ph.D. **P**
Harry J. Tucci Jr. '85 and Lisa Futchko Tucci **L**
Philip J. Turmel '89 **P**
Evan H. Turner, Ph.D. and Brenda W. Turner **S**
Karl W. Turner '65 and Susannah M. Swihart **S P** (7)
Dr. Stephen J. Turner '69, '71G
and Jo-Ann H. Turner **P** (2)
John M. Tursky '81 **P** (2)
Carol Tutundgy and Pierre Tutundgy **S**
Twin Rivers Paper Company **P**
UBS Financial Services, Inc. **P**
Union Biometrica, Inc. **P**
United Insurance Group **P**
United Phosphorus, Inc. **P** (2)
United Way of Oxford County **P** (2)
University Credit Union **P** (4)
Unum Group **P** (4)
Jacqueline S. Urtecho **P**
Barbara Lee Uttormark '81G
and Dr. Paul D. Uttormark **P** (2)
Patricia A. Vadas '96 and Robert L. Vadas, Ph.D. **P**
Stephen G. Vaitones '78 **S L P** (27)
Valent U.S.A. Corporation **P** (4)
Dean Valentine and Amy Adelson **S**
Valmet Inc./Honeycomb Division **P** (3)
James G. Vamvakias '62
and Sally Grindell Vamvakias '63 **S L**
Michael Van Buskirk **P**
Dr. Adriaan Van Heiningen **P** (4)
Joanne Van Voorhis **L P** (8)
Robin L. Vannote, Ph.D. '57 **S M**
Varney, Inc. **P** (5)
Rick L. Varney **P** (4)
Stanka Veleva '05 and Erik Abramowitz **P**
Col. Jonathan M. Velishka '97
and Tiffany Memmer Velishka '96 **P**
Amb. John K. Veroneau '83
and Carol Svoboda **S P** (5)
Dr. Christopher L. Verrill '85 **P** (5)
Verso Corporation **P** (5)
John A. Vickery Sr. '64 and Elizabeth A. Vickery **S**
James A. Victor '56 and Barbara Victor **S P** (8)
Milton Victor '51*
and Joan Vachon Victor '52 **S L P M** (42)
Patricia B. Viles **S L** (6)
Margaret Thompson Villarreal '61 **P M** (7)
Gary R. Vincent '66 **P M** (9)
Richard D. Violette, Sr. '60, '61
and Dorothy D. Violette **S**
Laurence V. Wade
and Deanna Cunningham Wade **S L P** (25)
Miriam K. Wade **S P** (5)
Kathleen Wadleigh **L P** (3)
Leith R. Wadleigh '59 and Donna Wadleigh **S P** (4)
Randall L. Wadleigh **P** (4)
Eric N. Wages '01 **P** (2)
Wagner Forest Management Limited **P**
Peter T. Wagner '79, '81G
and Kathryn Strout Wagner '81 **P** (8)
James S. Wakefield '66
and Karen Adkins Wakefield '66 **S**
Wal-Mart Stores, Inc. **P**
Brian S. Wallace '70, '74, '74G **P** (2)
Paul V. Walsh Jr. '86 and Jane O. Walsh **P**

Agnes A. Walsh '41 **S L** (4)
Lynne M. Walsh '03G **P** (4)
Matthew J. Walsh '92 and Angela L. Walsh **P M**
Ashley Ward **P**
Denham S. Ward, M.D., Ph.D. '69
and Debbie Lipscomb **S P** (15)
Susan C. Ward '95G and James S. Ward IV **P** (8)
Timothy G. Ward **P** (9)
John W. Wardwell '77
and Karen R. L. Wardwell **S** (24)
Richard E. Wardwell, Ph.D. '74G **S P** (8)
Joseph W. Warren, M.D. '65
and Susan G. Warren **S L P** (6)
Richard J. Warren and Elizabeth Carter Warren **S**
Susan A. Warren **S** (2)
Alex I. Wasilewski and Aida Wasilewski **P**
Wayne R. Waterman, D.O. '92
and Wendy L. Waterman '92 **S**
Robert H. Watjen '77 **P** (7)
Cynthia Johnston Watson '71 **P** (4)
Dr. Thomas L. Watt **P** (2)
WBRC Architects/Engineers **P** (3)
James W. Weaver '69, '71G
and Virginia Farwell Weaver '69 **P** (5)
Eleanor M. Webb '47, '72G **S L** (8)
John M. Webber '70 **S**
William A. Weiblen '61 **S L P** (42)
George W. Weiland '54, '59, '62G
and Valerie Kewley Weiland '54 **L M** (2)
Norma P. Weinberg **S**
Walter Weiner **S**
Robert J. Weir, Ph.D. '68 and Jane Carter Weir '70 **L**
Arthur J. Weiss, M.D. **S**
Fr. Bernard J. Welch '61 **P** (13)
Robert M. Welch '61 and Shirley A. Welch **L** (2)
Wellman Paving Inc. **P**
James M. Wells '87 and Susanne Wells **P**
Owen W. Wells '65 and Anna H. Wells **S P** (4)
Bruce M. Wentworth '63
and Rosemary J. Wentworth **S L P M** (21)
Lisa Wentworth **P**
Kristina Christensen West '77
and Brent W. West **S P** (6)
Patricia L. West **S P** (8)
Western Polymer Corporation **P** (4)
George N. Weston '51 **S L P** (11)
Hope Wing Weston '37 **S**
Jean Tourtillotte Weston '51, '82G
and John C. Weston **P** (8)
Theodora W. Weston **L**
WestRock Company **P**
WestRock Foundation **P** (2)
Weyerhaeuser Company **P**
Kathryn Weyland **P** (5)
Deborah J. Whelden **P** (3)
Peggy Given White '53 **S P** (8)
Jean McIntire White '52
and Linwood E. White, Ph.D. '54G, '65 C.A.S
S P M (4)
Robert A. Whited '73 and Pegi E. Whited **S** (2)
Philip A. Whitehouse Jr. '62, '87
and Martha Elliott Whitehouse '65, '83G, '86
C.A.S **L** (6)
Dr. Herbert E. Whiteley '73
and Yvette Poirier Whiteley '74 **P** (5)
Whitfield A. Russell & Associates, P.C. **P** (11)

Alphonse R. Whitmore and Janet M. Whitmore **P**
Brenda LaRoche Whitney '80 **P M**
Judith Stearns Whitney '64, '66G **S** (12)
F. Mark Whittaker & Associates **P**
Pamela Livesay Whittaker '68
and F. Mark Whittaker '69 **P** (8)
Guy M. Whitten '63 and Tracey Whitten **S** (3)
Dr. Roland L. Wigley '49 **P M** (12)
Dorcas Goodwin Wilkinson '78, '80G
and Spencer Wilkinson **S P** (24)
Daniel G. Willett '69, '70G **S L P M** (40)
N. Laurence Willey Jr. '71, '73G
and Lorna Rand Willey '71 **S** (27)
Daniel B. Williams '91, '94G, '44H
and Emily Ann Cain '02 **L P M** (15)
Rhonda Y. Williams **P**
Robert J. Williams '56
and Geraldine Wallace Williams '56 **S P** (37)
Virginia Spear Williams '60
and Donald Williams **P** (8)
Ann W. Williamson **S**
Prudence Hutchins Wills '45 **P**
Dr. James A. Wilson and Sharen Wilson **P** (8)
Kimberly Wilson **P**
Gordon K. Winchenbach '58 **L**
Sheryl Sullivan Winchester '97
and Dr. James A. Raczek **P M**
The Winter Harbor Agency **P**
William E. Witowsky and Terry S. Witowsky **P** (2)
Richard Witter, D.V.M., Ph.D. and Joan Witter **S**
John T. Wolanski **P** (11)
Peter J. Wolcott '83 and Kerri M. Wolcott **S** (3)
Fredda Fisher Wolf, Esq. and Kenneth P. Wolf, M.D. **S**
Eve J. Wolinsky **P** (4)
David C. Wollstadt **S**
Harvey W. Wood Jr. '56 **P** (6)
Stanley Wood and Dorothy Wood **L**
Woodard & Curran, Inc. **P** (9)
Franklin E. Woodard, Ph.D. '61, '63G
and Jean McNeary Woodard '61 **S P** (35)
Henry K. Woodbrey, D.M.D. '53
and Dawn Miller Woodbrey '53 **S M** (37)
Jon C. Woodbury '65 and Barbara A Woodbury **P** (16)
Seth A. Woodcock '99
and Elizabeth L. Woodcock **P** (9)
David A. Woodhead '79 and Abby M. Woodhead **S**
Sandra Crowe Wooding '60 **S**
Woodland Pulp, LLC **P** (6)
Kristen Stath Woodland '95
and Daniel D. Woodland '98G **P** (2)
Terrance C. Woodworth '63 **S L P** (34)
Gerald G. Work, Ph.D. **L**
Doreen McCluskey Worthley '63
and Leon R. Worthley '64 **L P** (3)
Amy Goodeill Wright '91 and Christopher Wright **P**
David M. Wyanski '79 **L**
Xerium Technologies, Inc. **P** (4)
Edward R. Zanca, D.M.D. '75 **S P** (5)
Pam Zerba **P**
Dr. Michael C. Zicus '70 **L**
Dr. Donald N. Zillman and Linda G. Zillman **S P** (2)
Lynn Francis Zinn '75G
and Harry C. Zinn '89G **S P** (3)

FOUNDATION OFFICERS & BOARD OF DIRECTORS

Board of Directors FY17

Kurt R. Marston '74, '79G
Chair

Maria R. Fuentes '85G
Vice Chair

David M. Austin '90
Secretary

Robert A. Strong
Treasurer

Candace T. Augustine '05
Clerk

Jon F. Dawson '67, '72G
Director

Donna L. Hathaway '70
Director

Edward J. Keefe '86
Director

Eldon L. Morrison '64
Director

Henry L.P. Schmelzer '65
Director

Ex-Officio Board Members

Susan J. Hunter '50H
President
University of Maine

Jeffery N. Mills '82
President and
Assistant Treasurer

Incorporator Members

Arthur S. Allen '56, '60G
Brewer, ME

David M. Austin '90
Bangor, Maine

Karen R. Boucias '71
Orono, Maine

Meredith Strang Burgess '78
Cumberland Foreside, Maine

Jerod M. Cronkite '95
Rockport, Maine

Jon F. Dawson '67, '72G
Bangor, Maine

Parker A. Denaco '65, '75G
Dover, New Hampshire

Jacqueline A. Emerson
Corinna, Maine

Christopher W. Emmons '76
Yarmouth, Maine

Maria R. Fuentes '85G
Hallowell, Maine

Paul W. Hannigan
Holden, Maine

Donna L. Hathaway '70
Dover-Foxcroft, Maine

Nancy J. Hogan '62, '65G
Naples, Florida

Dana N. Humphrey '44H
Palmyra, Maine

Christopher P. Keating '79
Milton, Massachusetts

Edward J. Keefe '86
Boston, Massachusetts

Edie McVay King '67
Waterville, Maine

Patrice M. Krant '78
Homer, Alaska

Carroll R. Lee '71, '74G, '80G
Brewer, Maine

Noel C. March '12G
Hampden, Maine

Kurt R. Marston '74, '79G
Standish, Maine

Matthew R. McHatten '90
Presque Isle, Maine

Shawn McKenna '77*
Bowdoinham, Maine

Norman Minsky '52H
Bangor, Maine

Eldon L. Morrison '64
Freeport, Maine

Donna T. Mundy '71
Palm Desert, California

Kenneth A. Murray '68
Del Mar, California

Trish Riley '73, '78G
Brunswick, Maine

Todd D. Saucier '93, '97G, '44H
Milford, Maine

Henry L.P. Schmelzer '65
Mount Desert, Maine

Evelyn S. Silver
Bangor, Maine

Michael D. Soares '92
Portsmouth, New Hampshire

Jodi M. Steele '91
Bangor, Maine

Robert A. Strong
Surry, Maine

Patricia B. Sutherland
Chapman, Maine

Dorothy J. Vachon '80
Ellsworth, Maine

Calista S. Wiberg-Hannigan '89G
Holden, Maine

Trustee Members

Jason E. Coombs
Brunswick, Maine

Gregory G. Johnson '68, 09H
Harpowell, Maine

Karl W. Turner '65
Cumberland Foreside, Maine

Ex-Officio Members

James H. Page
Chancellor
University of Maine System

Susan J. Hunter '50H
President
University of Maine

John A. Donahue
Chair
UMaine Pulp &
Paper Foundation

Carla J. Lafayette
President
Maine 4-H Foundation

Matthew J. Ciampa '10, '12G
Chair
UMaine Alumni Association

Honorary Members

Robert C. Bayer
Orono, Maine

Marvin W. Blumenstock '78G
Orono, Maine

Janet Marston Bodwell '55
Brunswick, Maine

Wilma A. Bradford*
Bangor, Maine

Evelyn Dearborn '49, '86G
Orono, Maine

Christopher Hutchins
University Park, Florida

Dione W. Hutchinson '54, '71G
Lamoine, Maine

Helena M. Jensen '43*
Scarborough, Maine

Mary A. Johnson '55 &
William D. Johnson '56
Saco, Maine

Ralph E. Leonard '52H
Stillwater, Maine

Mary-Vesta Marston-Scott '46
Orono, Maine

Howard W. Merrill '42
Orono, Maine

Leonard E. Minsky '50, '44H &
Renee Minsky '44H
Bangor, Maine

Lois M. Nealley '86
Bangor, Maine

Henry W. Saunders III '50
Osprey, Florida

John I. Simpson '71, '83G
Hampden, Maine

Agnes Ann Walsh '41
Scarborough, Maine

* = FY2017 Deceased



We are always ready to listen to you in order to plan the gift that meets your specific philanthropic goals.



Orono Office: Two Alumni Place, Orono, ME 04469-5792 • 207.581.5100 or 800.982.8503
Southern Maine Office: 75 Clearwater Drive, Suite 202, Falmouth, ME 04105-1455 • 207.253.5172 or 800.449.2629

umainefoundation@maine.edu • umainefoundation.org



umainefoundation.org

The University of Maine Foundation is an independent, non-profit 501(c) (3) organization and was established in 1934.