

1959

## Clemson Football Media Guide - 1959

Clemson University

Follow this and additional works at: [https://tigerprints.clemson.edu/fball\\_media](https://tigerprints.clemson.edu/fball_media)

Materials in this collection may be protected by copyright law (Title 17, U.S. code). Use of these materials beyond the exceptions provided for in the Fair Use and Educational Use clauses of the U.S. Copyright Law may violate federal law.

For additional rights information, please contact Kirstin O'Keefe (kokeefe [at] clemson [dot] edu)

For additional information about the collections, please contact the Special Collections and Archives by phone at 864.656.3031 or via email at cuscl [at] clemson [dot] edu

---

### Recommended Citation

University, Clemson, "Clemson Football Media Guide - 1959" (1959). *Football Media Guides*. 79.  
[https://tigerprints.clemson.edu/fball\\_media/79](https://tigerprints.clemson.edu/fball_media/79)

This Article is brought to you for free and open access by the Media Guides at TigerPrints. It has been accepted for inclusion in Football Media Guides by an authorized administrator of TigerPrints. For more information, please contact [kokeefe@clemson.edu](mailto:kokeefe@clemson.edu).

# CLEMSON FOOTBALL BROCHURE 1959

## Frank Howard's 10 "MOST WANTED" LIST

- Sept. 19- JIM HICKEY - N.C.
- Sept. 26- DICK VORIS - VIRGINIA
- Oct. 3- BOBBY DODD - GA. TECH
- Oct. 10\* EARLE EDWARDS - N.C. STATE
- Oct. 22 - WARREN GIESE - S.C.
- Oct. 31\* JESS NEELY - RICE
- Nov. 7\* BILL MURRAY - DUKE
- Nov. 14\* TOM NUGENT - MD.
- Nov. 21\* PAUL AMEN - WAKE FOREST
- Nov. 28 - BOB KING - FURMAN

\* - HOME

★ - NIGHT

I AIM TO BRING 'EM IN!

CLEMSON TIGERS

"The Bounty Hunter"

PHIL NEEL



# Attention All Territories!

We have prepared this 1959 football brochure with the hope that it will assist you in some way in following the Tigers through their tough 10-game schedule. We are the first to realize that all the information you need now or during the season cannot be crammed into this small booklet. However, we welcome the opportunity to fill every reasonable request made to this office for stories, pictures, features, radio tapes and the like.

Requests for working press, radio and photographer tickets should be made directly to the Sports Publicity Office, preferably a week in advance of the game concerned. These requests will be honored from sports editors and sports directors **only**.

**The press box is operated for the convenience of the working press. With four conference games scheduled at Clemson this year we expect a large press coverage at each game and there isn't sufficient room to accommodate anyone other than those actually working the game.**

No women, other than accredited women sports writers and Western Union operators, will be permitted in the press box at anytime. No children are allowed. The press box is operated in accordance with recommendations of the Football Writers Association of America and the Atlantic Coast Sportswriters Association.

During the game we furnish programs, three-deep charts, line-ups, half-time and final statistics, and a quarter-by-quarter play-by-play account. We serve fried chicken, ham, sandwiches, cold drinks and coffee to the working press. This is ready by noon and is available before, during or after the game.

For additional information, write:

**BOB BRADLEY**  
**SPORTS PUBLICITY DIRECTOR**  
**CLEMSON COLLEGE, CLEMSON, S. C.**  
**OFFICE PHONES: OLympia 4-2449 or**  
**Olympia 4-2440**  
**HOME PHONE: OLympia 4-5419**

## **PRESS BOX ELEVATOR INSTALLED**

The Clemson Athletic Association, always trying to improve the already excellent relationships enjoyed with the press, added another feature this summer to the ultra modern press box completed just prior to the 1958 season. An elevator to serve both the president's box and press box was installed and will open on the first floor of the press box. Thus, if you plan to cover all four games at home this fall, you've been relieved of climbing 216 steps.

# Tips on the Tigers

(Clemson's Annual Football Guide)

Compiled and Edited by

BOB BRADLEY

Sports Publicity Director

Clemson College

Clemson, South Carolina

## IMPROVED BREEDS

- SEPT. 19—NORTH CAROLINA at CHAPEL HILL, N. C.—2 p.m.—Series record, 3-4-0. Clemson won last game, 26-21, in 1958. Ticket price, \$4.50.
- SEPT. 26—VIRGINIA at CHARLOTTESVILLE, VA. — 1:30 p.m.—Series record, 4-0-0. Clemson won last game, 20-15, in 1958. Ticket price, \$4.00.
- OCT. 3— GEORGIA TECH at ATLANTA, GA.—2 p.m.—Series Record, 8-21-1. Clemson lost last game, 13-0, in 1958. Ticket price, \$5.00.
- OCT. 10— N. C. STATE at CLEMSON (Band Day)— 2 p.m.—Series record, 22-7-1. Clemson won last game, 13-6, in 1958. Ticket price \$4.50.
- OCT. 22— SOUTH CAROLINA at COLUMBIA—2 p.m.—Series record, 32-21-3. Clemson lost last game, 26-6, in 1958. Ticket price, \$5.75.
- OCT. 31— RICE at HOUSTON, TEXAS—8 p.m.—Series record, 2-2-0. Clemson won last game, 20-7, in 1957. Ticket price, \$4.00.
- NOV. 7— DUKE at CLEMSON (Dad's Day)—2 p.m.—Series record, 0-4-0. Clemson lost last game, 7-6, in 1957. Ticket price, \$4.50.
- NOV. 14— MARYLAND at CLEMSON (Homecoming)— 2 p.m.—Series record, 2-4-1. Clemson won last game, 8-0, in 1958. Ticket price, \$4.50.
- NOV. 21— WAKE FOREST at CLEMSON (Youth and IPTAY Day)—2 p.m.—Series record, 16-8-0. Clemson won last game, 14-12, in 1958. Ticket price, \$4.50.
- NOV. 28— FURMAN at GREENVILLE—2 p.m.—Series record, 28-10-4. Clemson won last game, 36-19, in 1958. Ticket price, \$4.00.

# Bunkhouse Yarns

## GENERAL INFORMATION

**College name:** Clemson College

**Founded:** 1889

**President:** Dr. Robert Cook Edwards, Clemson '33

**Location:** Clemson, South Carolina

**Conference:** Atlantic Coast

Clemson

North Carolina State

Duke

South Carolina

Maryland

Virginia

North Carolina

Wake Forest

**College enrollment:** 4,000

**Nickname:** Tigers and Country Gentlemen

**Stadium:** Clemson Memorial (40,000 permanent seats)

**Band:** Clemson Tiger Marching Band (100 pieces)

**Student paper:** The Tiger

## ATHLETIC STAFF

**Athletic Director:** Frank Howard, Alabama '31

**Faculty Chairman:** R. R. Ritchie, Iowa State '26

**Business Manager:** Gene Willimon, Clemson '33

**Ass't Business Manager:** Bill McLellan, Clemson '54

**Publicity Director:** Bob Bradley, Clemson '51

## COACHING STAFF

**Head Coach:** Frank Howard, Alabama '31

**End Coach:** Bob Jones, Clemson '30

**Defensive Back:** Banks McFadden, Clemson '40

**Offensive Back:** Charlie Waller, Oglethorpe '42

**Line Coach:** Bob Smith, Furman '34

**Ass't. Line:** Don Wade, Clemson '52

**Head Freshman:** Covington McMillan, Clemson '30

**Ass't. Freshman:** Whitey Jordan, Clemson '59

**Track & Cross Country:** Banks McFadden, Clemson '40

**Baseball:** Bill Wilhelm, Catawa '57

**Freshman Baseball:** Jim Partin

**Swimming:** Carl McHugh, Clemson '36

**Golf:** Bob Moorman, Clemson '40

**Basketball:** Press Maravich, Davis-Elkins, '41

**Freshman Basketball:** Bobby Roberts, Furman '53

**Tennis:** Leslie Longshore, Tulane

**Trainers:** Fred Hoover, Florida State, '53

Herman McGee

## STUDENT LEADERS

**Team Co-Captains:** Quarterback Harvey White and  
Center Paul Snyder

**Managers:** Bobby Fant, Dave Jeter, Mark Jones, Sam  
Floyd

## HOTEL HEADQUARTERS

Sept. 19 (North Carolina): Washington Duke Hotel,  
Durham, N. C.

Sept. 26 (Virginia): Mt. Vernon Motel, Charlottesville,  
Va.

- Oct. 3 (Georgia Tech): Atlanta Biltmore Hotel,  
Atlanta, Ga.  
Oct. 22 (South Carolina): Henderson Motor Villa and  
Walton Motel, Batesburg, S. C.  
Oct. 31 (Rice): Shamrock Hilton, Houston, Texas.

### RETURNING LETTERMEN

- Ends:** Sam Anderson, Bob DeBardelaben, Emil Zager  
**Tackles:** Lou Cordileone, Harold Olson, Jack Smith  
**Guards:** Sam Crout, Dave Lynn, Dave Olson, Larry  
Wagner  
**Centers:** Paul Snyder  
**Quarterbacks:** Johnnie Mac Goff, Lowndes Shingler,  
Harvey White  
**Halfbacks:** Bob Chatlin, Bill Mathis, Bob Morgan,  
Sonny Quesenberry, George Usry  
**Fullbacks:** Doug Cline, Doug Daigneault

### 1958 LETTERMEN LOST

- Ends:** Ray Bowick, Wyatt Cox, Ray Masneri  
**Tackles:** Jim McCanless, Jim Padgett  
**Guards:** Bob Gobble, Jim Payne, Joe Pilot, Ormond  
Wild  
**Centers:** Bill Thomas  
**Quarterbacks:** None  
**Halfbacks:** Charlie Horne  
**Fullbacks:** Mike Dukes, Rudy Hayes.

### 1958 RESULTS

Clemson 20	Virginia 15
Clemson 26	North Carolina 21
Clemson 8	Maryland 0
Clemson 12	Vanderbilt 7
Clemson 6	South Carolina 26
Clemson 14	Wake Forest 12
Clemson 0	Georgia Tech 13
Clemson 34	Boston College 12
Clemson 36	Furman 19
Clemson 0	Louisiana State 7
(Sugar Bowl)	

### CLEMSON'S BOWL RECORD

1940	Cotton Bowl — Clemson 6	Boston College 3
1949	Gator Bowl — Clemson 24	Missouri 23
1951	Orange Bowl — Clemson 15	Miami 14
1952	Gator Bowl — Clemson 0	Miami 14
1957	Orange Bowl — Clemson 21	Colorado 27
1959	Sugar Bowl — Clemson 0	Louisiana State 7

### PLAYERS BY STATES

South Carolina 21	Maryland 2
Georgia 10	Alabama 2
Pennsylvania 7	Virginia 1
North Carolina 6	District of Columbia 1
New Jersey 3	New York 1
	West Virginia 1

## CLEMSON CO-CAPTAINS



Left, Center Paul Snyder  
Right, Quarterback Harvey White

## ATHLETIC COUNCIL



Ritchie

R. R. (Red) Ritchie, Chr.

Gaston Gage

John D. Lane

R. W. Moorman

T. W. Morgan

G. H. Hill, ex-officio

K. N. Vickery, ex-officio

Goode Bryan  
alumni member

W. G. DesChamps  
alumni member

## PRONUNCIATION

Andreo—AN-dre-O

Aydlette—AD-LET

Cordileone—COR-dee-LEE-on

Daigneault—DAG-no

Gue—GAY

Heilig—HI-LIG

Pavilack—PAV-i-LACK

Quesenberry—QUIZ-en-BERRY

Scrudato—SCREW-da-TOE

Usry—US-ree

Zager—ZAY-ger

Zoretich—ZO-re-TICH

# Back Shed Talk

Things look mighty good right now that Clemson will have another good football team this fall. But sometimes the best laid plans have ways of going off on a tangent. That could be the case in 1959. On the other hand, the Tigers could end up in their sixth bowl in 12 seasons.

Coach Frank Howard, starting his 20th season as head man of Clemson and his 29th on the staff, has assembled a group of scholarly athletes who like their football and have come to play.

The Tigers picked up all the hardware in the Atlantic Coast Conference last fall by winning the championship for the second time in three years. They continued onto New Orleans where the No. 1-ranked Louisiana State Bengals were happy to see New Year's Day come to a close. Only after two and a half hours of true Clemson scrapping did the "hill" Tiger succumb to the "swamp" Tiger, 7-0.

To supplement losses due to graduation, Howard has moved up experienced men at all spots except right end and here soph sensation Gary Barnes has stepped in.

Barnes and some other ends, mostly sophomores, are expected to make Clemson's passing attack more potent this fall. With Barnes is Sam Anderson, and behind the two starters are Bob DeBardelaben, Ed Bost, Ronnie Crolley and Connie Mac Berry. The latter three are sophs.

Anchoring down the interior line is Lou Cordileone, a mammoth tackle with cat-like actions who gives ground to no one. With him at tackle are two senior lettermen, Harold Olson and Jack Smith, and soph Jimmy King, who'll outweigh any of the three seniors.

Guard appears in good hands with Dave Lynn, Larry Wagner, Dave Olson and Sam Crout. All are lettermen and all are juniors. Lynn was a starter the latter part of '58 and Olson has also seen opening duty.

Co-Captain Paul Snyder owns all of the center experience on the team and Ron Andreo and Jack Veronee, both sophomores, are being counted on heavily.

Harvey White, the other co-captain, Lowndes Shingler and Johnnie Mac Goff give the quarterback slot a lot of experience. White, all-conference as a soph in '57, and Shingler, a sensation in his first varsity play a year ago, ranked 1-2 on total offense in '58.

Five lettermen at halfback give this spot the most experience, but two sophomores might sneak in somewhere along the way. George Usry and Bill Mathis opened the fall drills on White's team with Sonny Quesenberry and Bob Chatlin on Shingler's. To be reckoned with is Bob Morgan and sophs Jim Wilson and Harry Pavilack.

Doug Cline, the team's leading ground gainer, returns at fullback, and ex-halfback Doug Daigneault has been moved to help strengthen this position. Soph Ron Scudato is in between these two seniors.



# The Ranch Foreman

Frank Howard has stated that 1959 could possibly be his best year at Clemson. And that's pretty much of a mouthful when you consider the "Baron" has had two undefeated teams and carried five teams to bowls in the

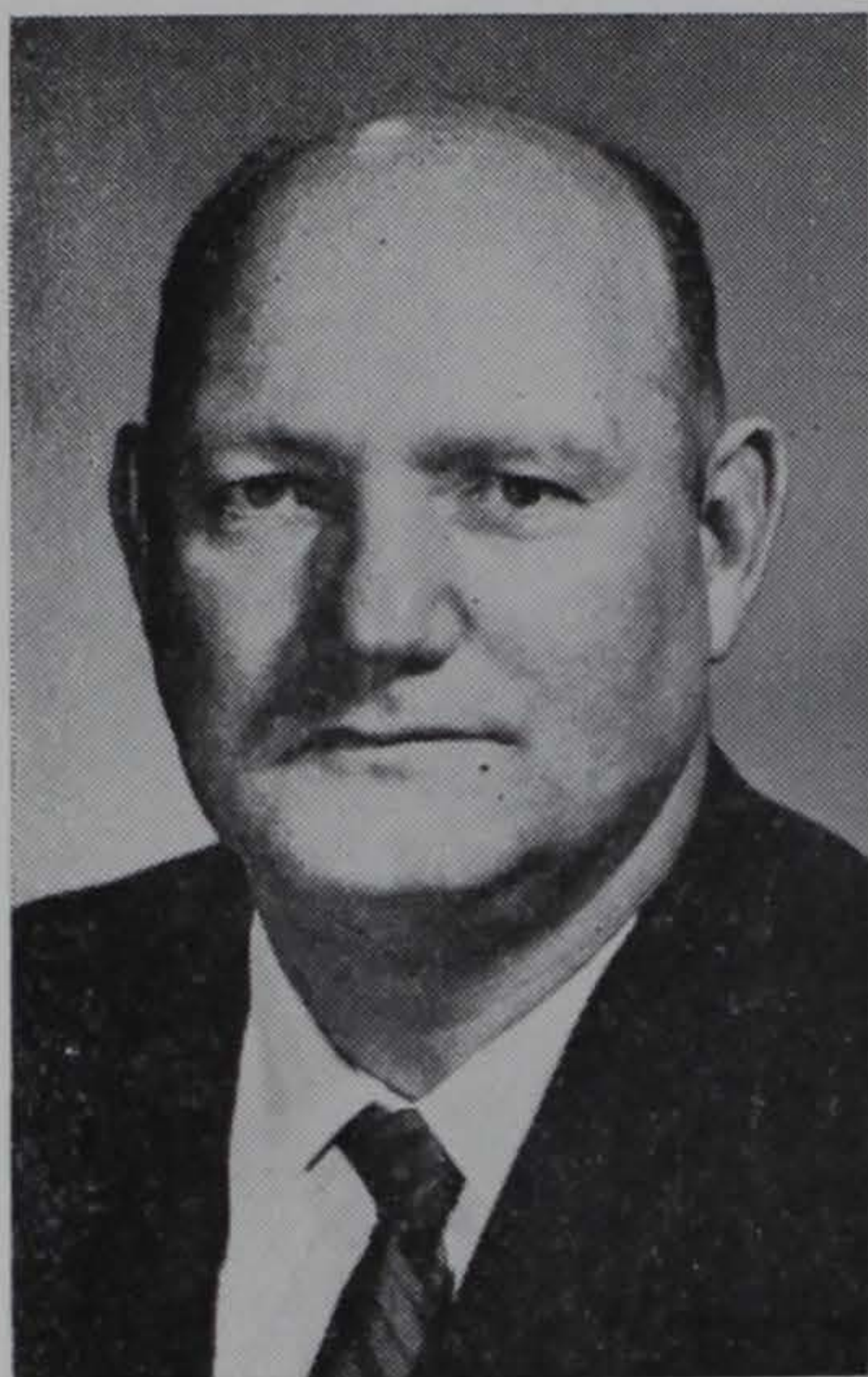

**Howard**

past 11 seasons. During his previous 19 years as Clemson head coach, he has a string of 106 wins, 68 losses and 10 ties. Only five other active major school coaches can claim more wins. Jess Neely at Rice has 176. Dr. Eddie Anderson at Holy Cross 169, Wally Butts at Georgia 124, Bud Wilkinson of Oklahoma 114, and Bobby Dodd at Georgia Tech 110.

Howard is pretty much of an institution at Clemson, where he is now in his 29th year on the staff. Only Butts exceeds Howard for

being head coach at one place longer and that by just a year. Neely's span at Rice also covers 19 years.

Howard registered his 100th victory last fall and then carried his Tigers to the Sugar Bowl which made his seventh post-season venture as a player, assistant coach and head coach. None of the five major bowls have escaped Howard's grasp.

Howard's successful venture into the field of athletics started in his prep days at Murphy High in Mobile, Ala. From there he entered the University of Alabama and enjoyed four highly successful years under Coach Wallace Wade. It was here he first came in contact with Jess Neely, then an assistant coach on the 'Bama staff and former head coach at Southwestern.

When John Cody left the Clemson scene at the close of the 1930 season Neely was picked to guide the destiny of the Tigers, and he remained nine years.

Upon receiving the Clemson offer Neely picked a fresh-graduated guard, Howard, to be his line coach. These two, along with Bob Jones (Clemson end coach) and Joe Davis (Rice line coach), set about to build Clemson's grid fortunes.

Their work was climaxed with a trip to the 1940 Cotton Bowl following a 8-1-0 season. Neely then went to Rice and the Clemson Athletic Council met to name a new head coach. Howard was nominated, he seconded his own nomination, and thus began an almost unparalleled career as coach, banquet speaker, clinic lecturer and a breeder of first-class copy for news-seeking sports-writers.

Howard's fame in these categories reaches new audiences each year. This past summer he was lecturer at

six clinics and his travels to touchdown clubs will carry him far and wide next December and January.

Howard not only takes full responsibility for the football team, but is also athletic director, handling all sports programs at Clemson. In his 19-plus years in that capacity, the athletic department has always been successful from a financial viewpoint.

The Clemson mentor is married to the former Anna Tribble of Anderson and they are the parents of two children, Alice and Jimmy.

## RANCH HANDS

**BOB JONES, End Coach, Clemson '30** . . . the ranking member of the coaching staff from the point of service . . . started coaching his senior year at Clemson and has never left . . . has now been associated with the school

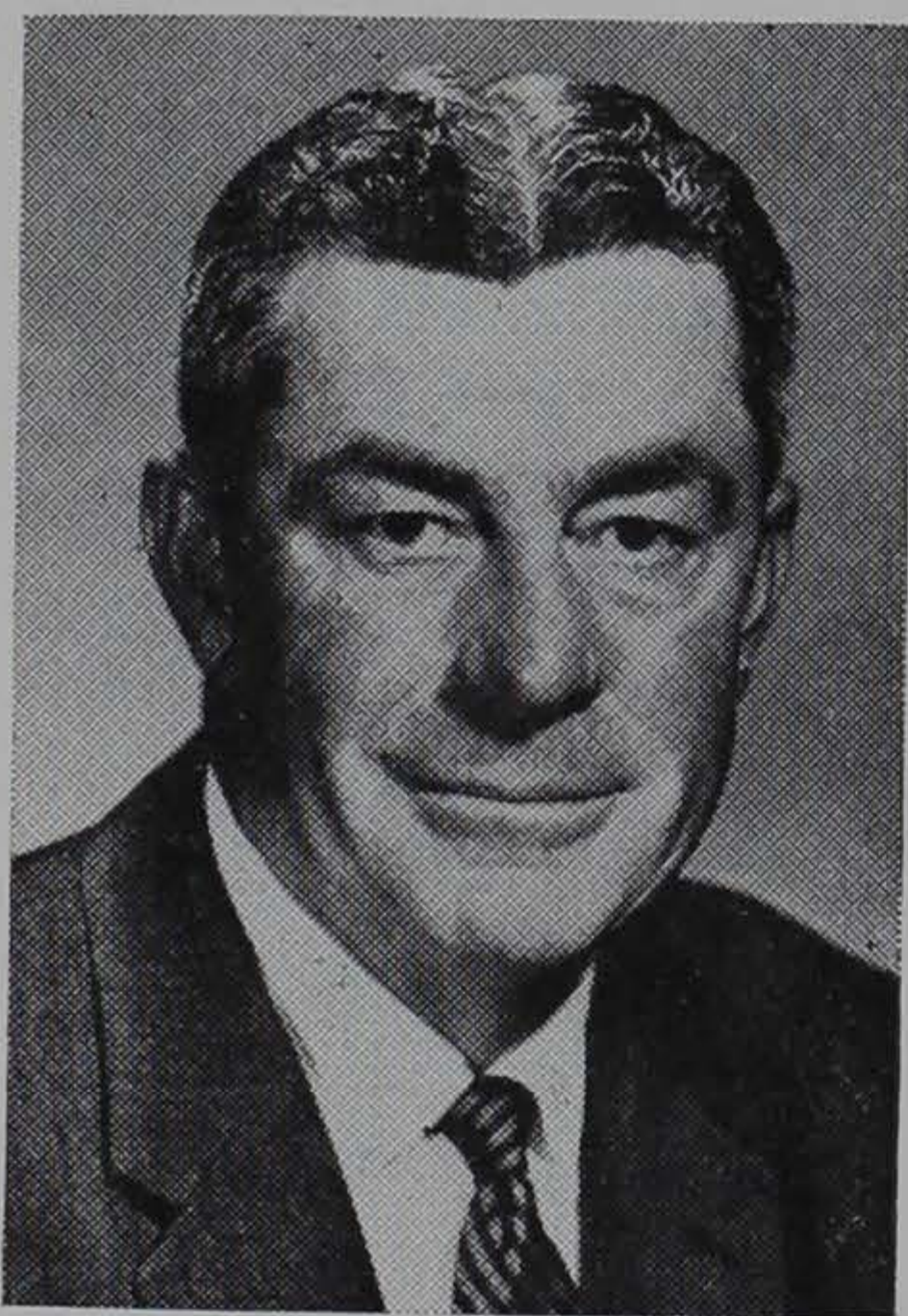

**Jones**

for 34 years, first as a player and later as a coach . . . now handles ends but came up through the ranks handling freshmen teams . . . was varsity boxing coach when Clemson fielded a team . . . graduated in 1930 after an outstanding basketball and football record . . . was an All-South end and captained basketball team . . . has served under Josh Cody, Jess Neely and Frank Howard . . . rose through the military ranks and now

holds brigadier general's rating . . . married to the former Ellen Moseley of Anderson . . . father of three daughters, Janet, Rose and Robin.

**BANKS McFADDEN, Defensive Backfield Coach, Clemson '40** . . . also doubles as track and cross country head coach . . . greatest athlete South Carolina ever produced



**McFadden**

. . . was named to the All-American basketball and football teams in 1939 . . . set three state track records, two of which—the low hurdles and broad jump—still stand . . . an outstanding punter in his collegiate days . . . took a fling at pro football . . . discharged as a major in the Air Corps . . . varsity basketball coach for 10 years . . . member of All-Time Cotton Bowl team . . . led Clemson to Southern Conference cage crown in

1939 . . . nation's most versatile athlete 1939-40 . . . married to former "Aggie" Rigby of Manning . . . father of four daughters, Patsy, 13, Lil, 11, Marcia, 7 and Jan, 5.

**BOB SMITH, Line Coach, Furman '34** . . . has been at his present post for past four years, but on the staff since 1950 . . . was a three-sport man at Furman . . . was

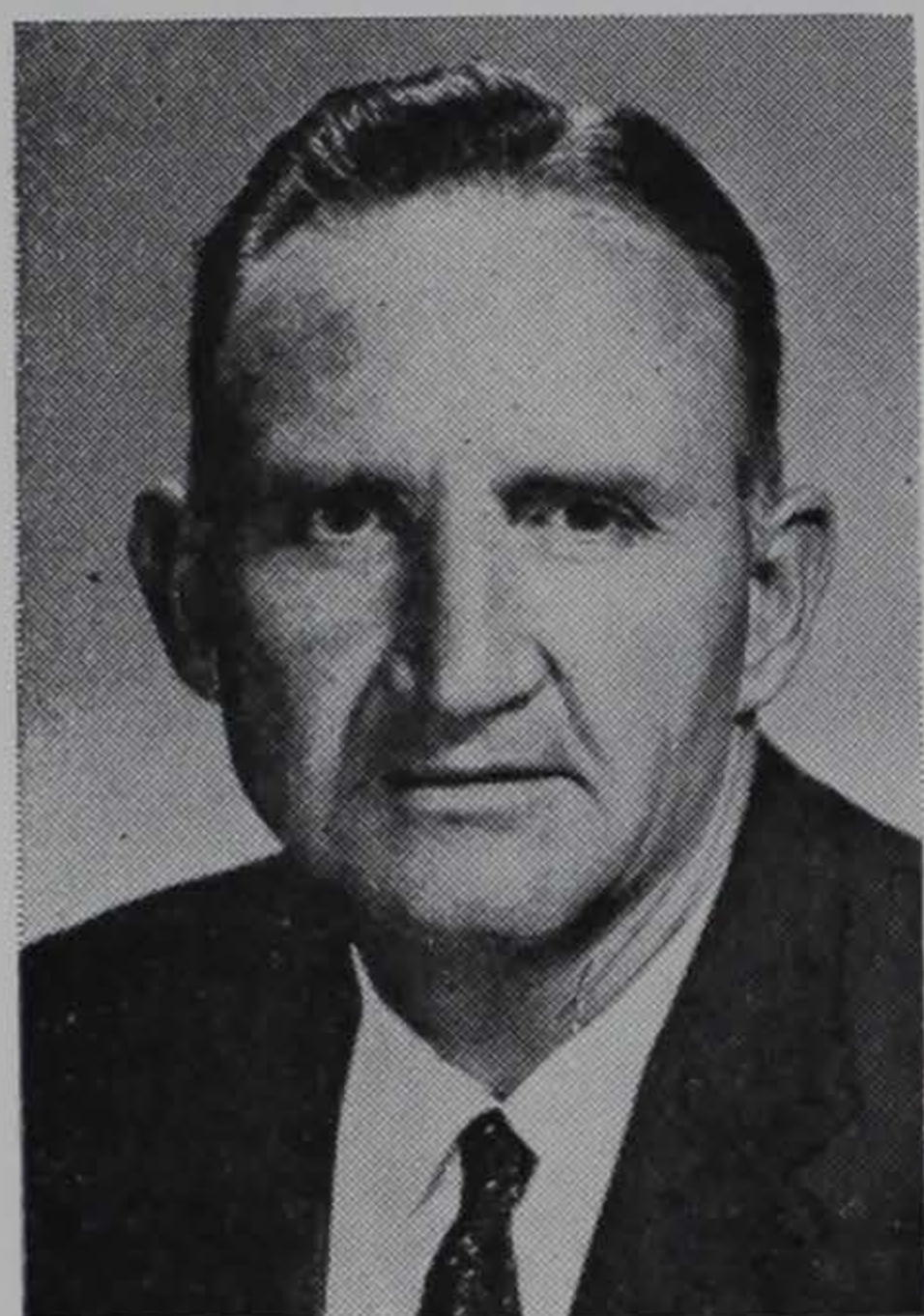

**Smith**

retained as assistant football coach following graduation . . . later returned to his alma mater as head football coach . . . saw Naval service during World War II . . . coached at Jacksonville Naval Air Station . . . came to Clemson as a defensive 'T' specialist . . . helped install that formation here in 1953 . . . served as baseball coach and won conference championship in 1954 and he was ACC coach of the year . . . Georgia native . . . married

to the former Catherine Jordan of Dillon . . . father of two daughters, Sandy, 13, and Becky, 11, and one son, Bob, Jr., 7.

**DON WADE, Assistant Line Coach, Clemson '52** . . . was moved up to the varsity staff this past summer after putting in five highly successful years with freshmen

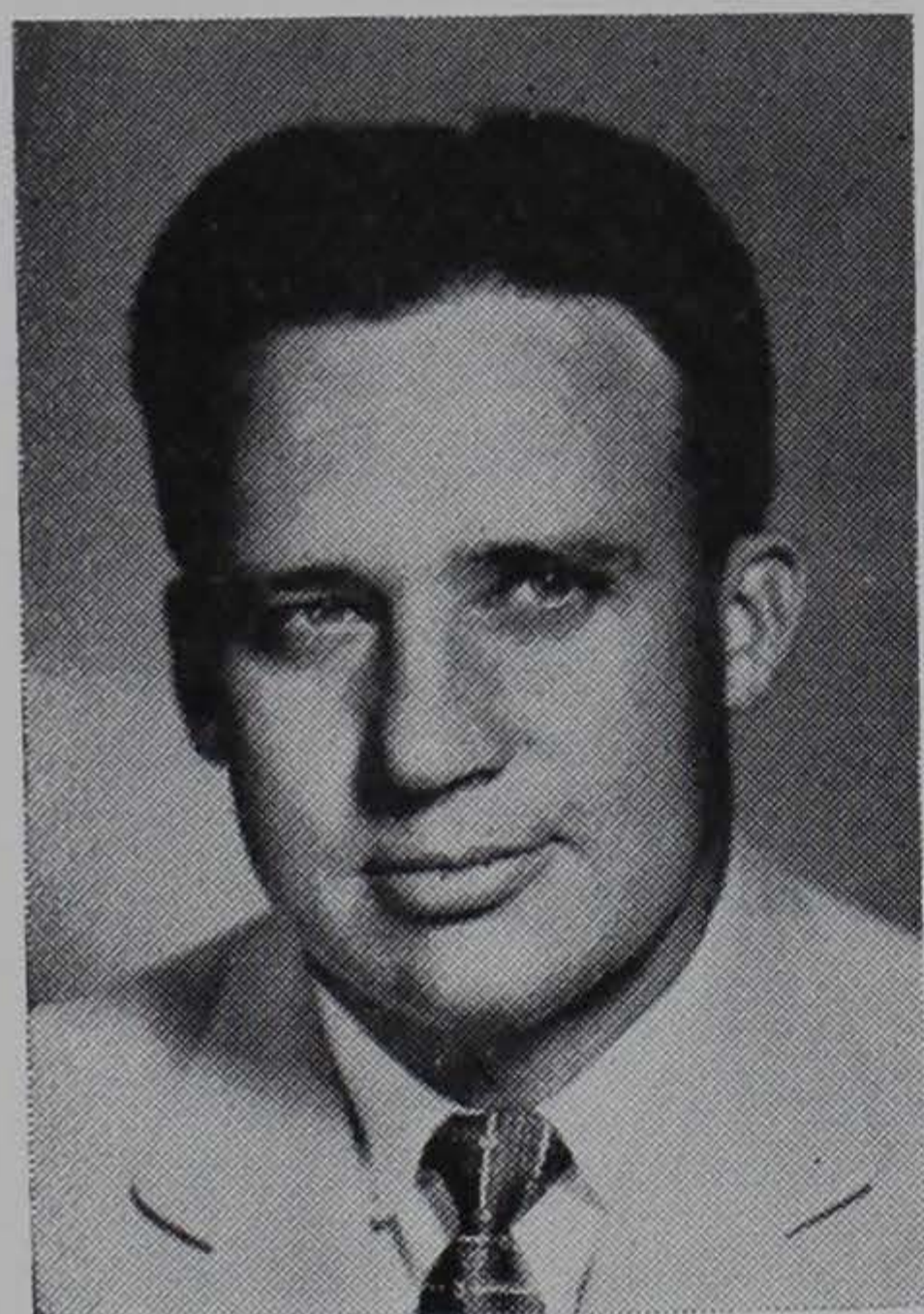

**Wade**

. . . will assist Smith in developing Clemson's front line of defense . . . played linebacker on two Clemson bowl teams, the 1951 Orange and 1952 Gator . . . Coached year at Waynesboro (Ga.) after graduation . . . one of his chief duties is scouting high school games . . . will also aid this fall in scouting Clemson opponents . . . formerly handled freshman baseball team . . . native of Lenoir City, Tenn. . . . is married to former Barbara

Henderson of Clemson . . . father of two daughters, Donna, 7, and Beth, 3, and one son, Clint, 1.

**CHARLIE WALLER, Offensive Backfield Coach, Oglethorpe '42** . . . now in his third year at Clemson . . . has developed some highly explosive backfields . . . .

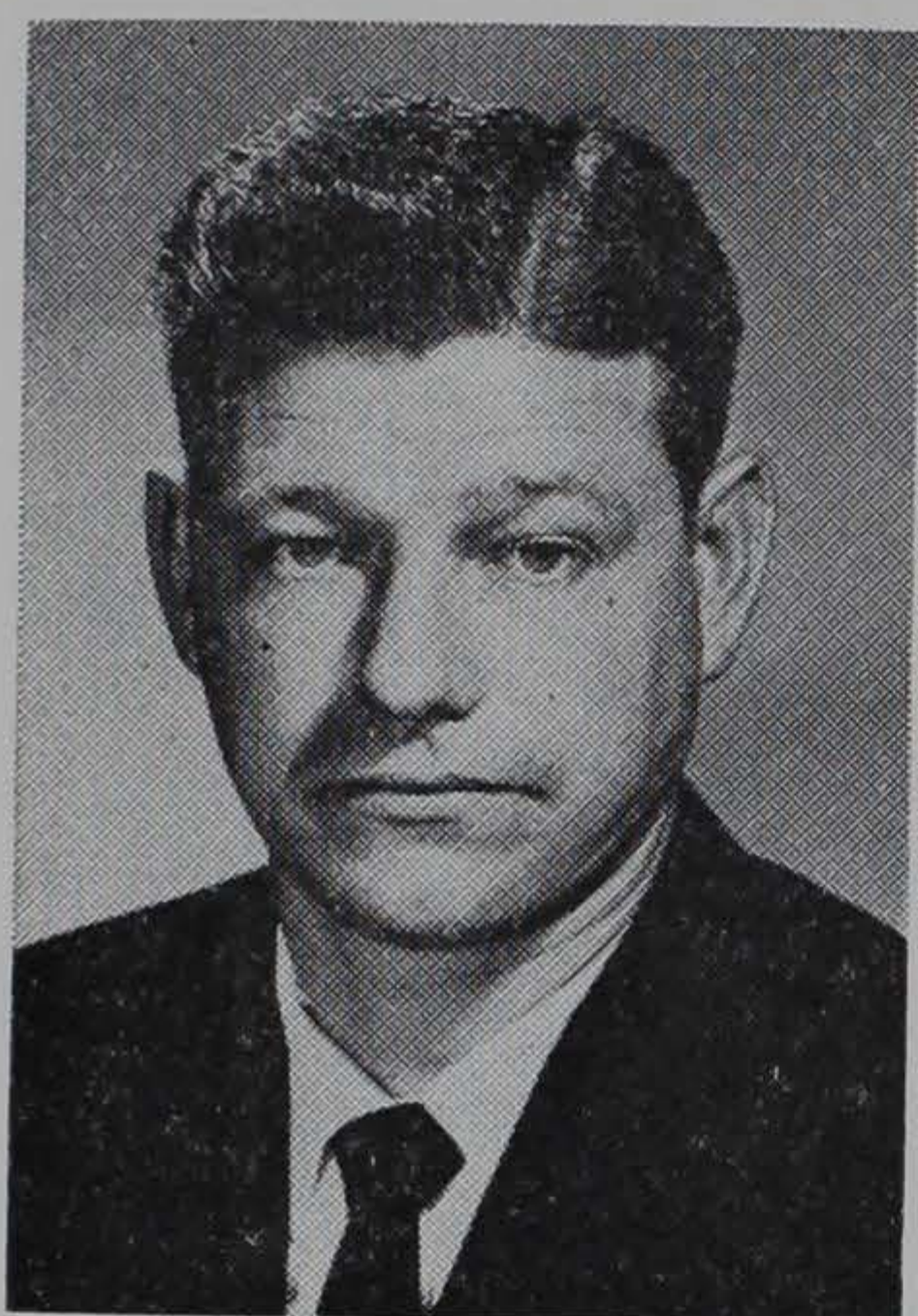

**Waller**

Clemson led ACC in total and passing offense in 1957 and in rushing offense in '58 under his guidance . . . Auburn and Texas also led respective conferences when he was coach there . . . is a native of Griffin, Ga. . . . enjoyed four highly-productive years at Decatur, Ga. . . there his teams won 43, lost 3 and tied 1, winning last 25 in a row . . . captained Oglethorpe's last football team . . . served in Navy . . . married to former Maxine Ellis

of Montgomery, Ala. . . . they are the parents of two daughters, Cheryl Lynne, 4, and Karen Jo, 2.

## BRANDING CORPS



**Hoover**

**FRED HOOVER, Florida State '53** . . . latest member of Clemson staff, coming here in late summer from FSU . . . started in his trade in '49 while a student at FSU . . . has developed a first class training room and program in his short time at Clemson . . . is a native of Jacksonville . . . member of National Athletic Trainers Assn. . . has completed most of work on master's degree . . . wife's name is Elva . . . father of one daughter, Catherine Ann, 1.

**HERMAN McGEE** . . . has been on staff about as long as anyone . . . formerly helped late Chappie Johnson as a boy, then took over multitude of jobs in training room in 1949 . . . can give you a pretty good rundown on how team is feeling before game . . . took care of baseball team on two successive trips to College World Series in Omaha.

## 1959 CROSS COUNTRY SCHEDULE

- Oct. 3—North Carolina at Clemson
- Oct. 13—Georgia Tech at Clemson
- Oct. 24—N. C. State and South Carolina at Columbia
- Oct. 30—Duke and Virginia at Durham
- Nov. 6—Wake Forest at Columbia
- Nov. 16—ACC Meet at Durham

## BRONC BUSTERS

**COVINGTON (GOAT) McMILLAN, Head Freshman Coach, Clemson '30 . . .** star back for Clemson in late 20's . . . coached at Griffin (Ga.) High and Furman University before returning to Clemson . . . has been on staff more than 20 years . . . handled varsity backfield before taking over freshmen . . . heads tremendous recruiting program in off-season . . . has played a big part in developing some of Clemson's biggest stars . . . was an All-South tailback at Clemson . . . holds school record for most pass attempts in one game, 32 (vs. Florida, 1929) . . . teammate of Bob Jones . . . married to the former Edith Greer of Greenville . . . father of two daughters, Cheryl, 20, and Cecelia, 16, and two sons, Johnny, 12, and Tim, 4.

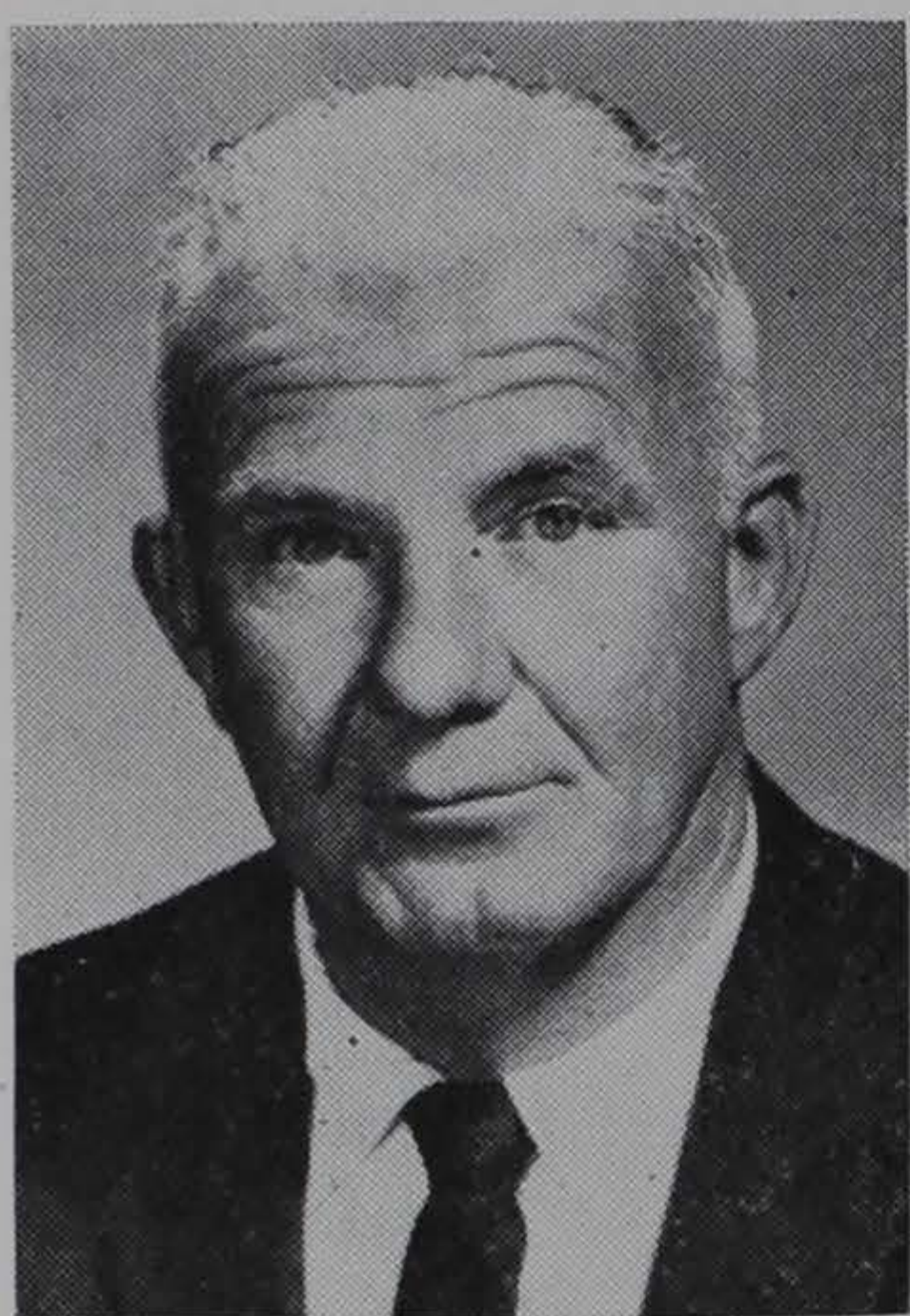

**McMillan**

**RONALD (WHITEY) JORDAN, Assistant Freshman Coach, Clemson '59 . . .** latest member of Clemson staff . . . was named freshman assistant after Don Wade's promotion this summer . . . helped with yearlings while still a student last year . . . native of Florence where he made All-State his senior year and was also team's leading scorer at end . . . was a member of Clemson's 1957 Orange Bowl team . . . was the leading pass receiver on squad in '57, snagging 12 aerials, good for 369 yards and three touchdowns . . . received degree in education from Clemson this past June . . . will also assist in scouting and recruiting . . . married to the former Kappy Stewart of Florence . . . they are parents of two daughters, Kim and Karol.

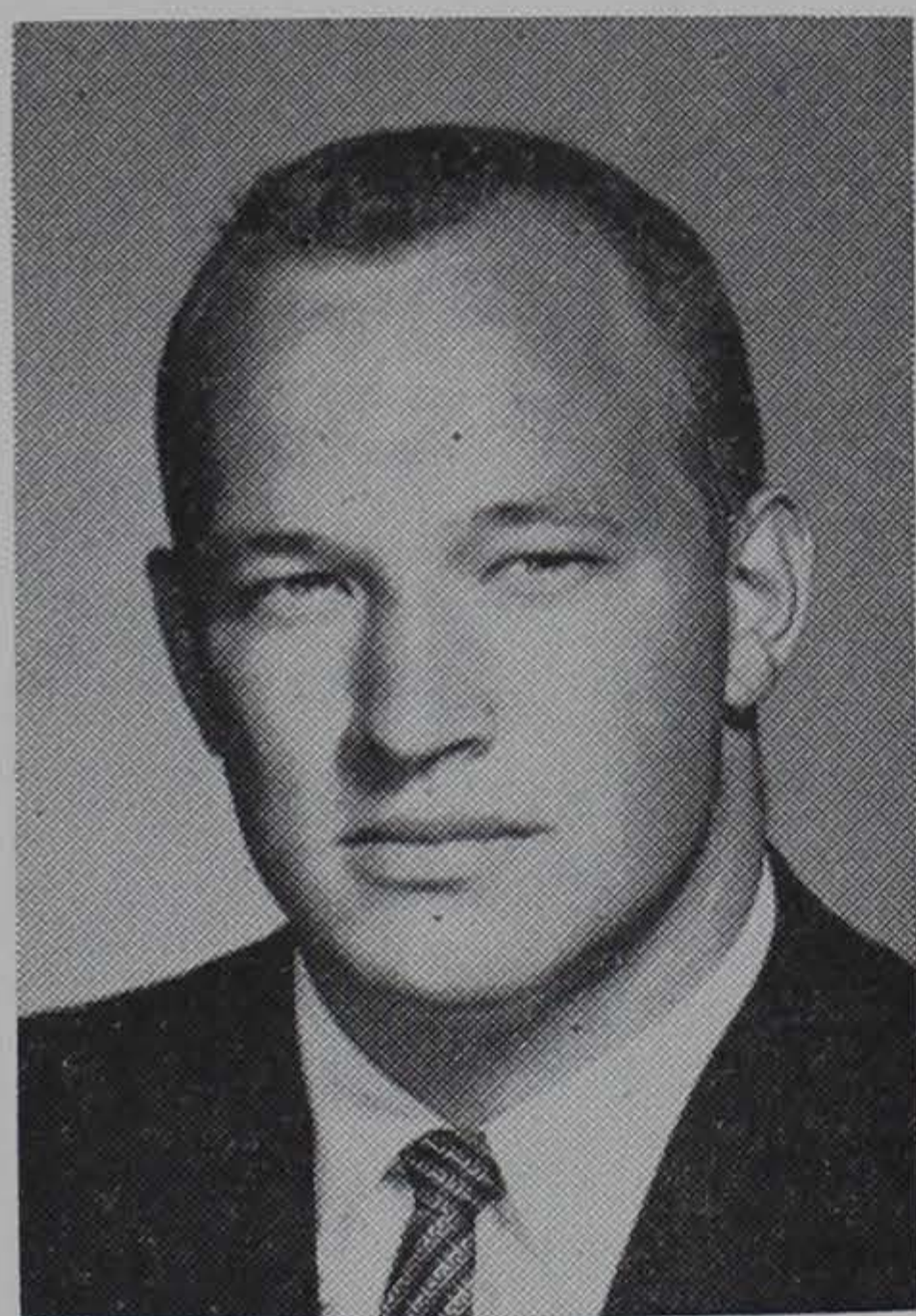

**Jordan**

## THE SHERIFF

**GENE WILLIMON, Clemson '33 . . .** handles all business matters pertaining to athletic association and also serves



**Willimon**

as executive secretary of IPTAY . . . makes many trips to meetings during course of year for the cause of IPTAY . . . his efforts have paid off in many ways . . . this year IPTAY reached its goal of 10,000 and bettered by over 2,000 last year's all-time high . . . Greenville native . . . former star Clemson back . . . married to former Lou McClure . . . father of a son, Rusty, 19, and a daughter, "Weezie", 15,

### **DEPUTY SHERIFF**

**BILL McLELLAN, Clemson '54** . . . joined the staff last summer and has taken much of the load off Gene Willimon

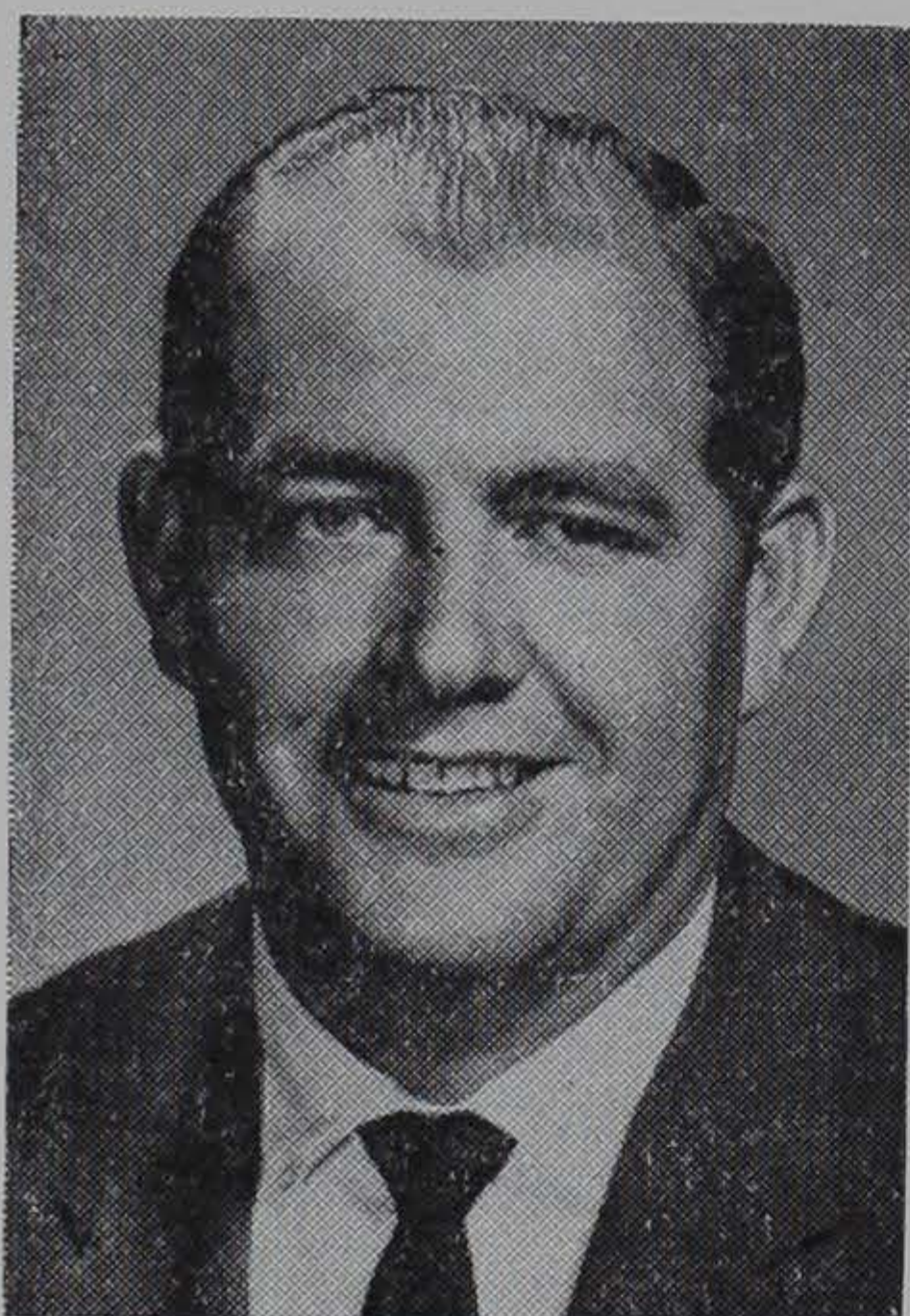

**McLellan**

with duties of the business office . . . was formerly with the agricultural economics and seed certification departments of the college . . . played three years of varsity center under Howard . . . was a member of 1952 Gator Bowl team . . . has masters' in ag economics . . . graduate of Dillon High where he played football and baseball . . . married to former Ann Rogers of Fork . . . father of a daughter, Susie, 4, and two sons, Bill, 2, and Rogers, 1.

### **WRITERS OF THE PURPLE SAGE**

**BOB BRADLEY, Clemson '51** . . . assumed his present position in November, 1955, after serving as alumni secretary for year and a half . . . former sports editor and editor of THE TIGER . . .



**Bradley**

holds membership in College Sports Information Directors of America, Football Writers of America, Basketball Writers of America, Atlantic Coast Sports Writers Assn., and South Carolina Assn. of Sports Writers . . . native of North Carolina, lived in Greenville 18 years . . . married to former Louise Madewell of Dallas, Tex. . . . father of a daughter, Dorma, 4, and a son, Robin, 1.

# The Stampeding Herd

## ENDS

SAM ANDERSON — Junior — 6-1 — 185 — 20 — Baltimore, Md. . . . only sophomore on starting unit as season began last fall . . . has been moved from right to left side for coming campaign . . . caught six passes for 80 yards in '58 . . . attended Baltimore Poly.

GARY BARNES — Sophomore — 6-4 — 185 — 19 — Fairfax, Ala. . . . appears only sophomore who will be a starter . . . looked good as freshman and in spring game . . . attended Gordon Military College and made All-State . . . attended Fairfax High . . . played freshman basketball.

CONNIE MAC BERRY — Sophomore — 6-4 — 210 — 21 — Spartanburg, S. C. . . . played a season of basketball last fall and switched over to football in time for spring training . . . made remarkable progress . . . could help make end a solid position . . . prep star at Spartanburg

ED BOST — Sophomore — 6-1 — 195 — 22 — Myrtle Beach, S. C. . . . attended Metairie High (New Orleans) for three years but graduated from Needham Broughton (Raleigh, N. C.) . . . has been in service . . . played in Charlotte's Shrine Bowl game . . . father is sales manager.

RONNIE CROLLEY — Sophomore — 6-2 — 190 — 18 — Columbia, S. C. . . . three-sport man at Dreher High . . . was co-captain of high school team . . . made AAA All-State team . . . played in Shrine Bowl game . . . majoring in textile engineering.

BOB DeBARDELABEN — Senior — 6-2 — 185 — 22 — Conley, Ga. . . . saw quite a bit of duty last year after being used sparingly as sophomore . . . started N. C. State game . . . attended Southwest DeKalb and Gordon Military . . . could move up as a starter.

TOMMY KING — Sophomore — 6-1 — 185 — 19 — Atlanta, Ga. . . . originally from Mississippi but now lives in Atlanta . . . made All-State . . . won best blocking trophy two years in a row . . . was player of week three times in high school . . . studying civil engineering.

BOB MATTHEWS — Sophomore — 6-1 — 180 — 18 — Atlanta, Ga. . . . attended William A Bass High in Atlanta . . . named to Associated Press All-State team . . . earned nine letters in football, basketball and track . . . awarded trophy for most valuable lineman in high school.

KENNETH ROGERS — Senior — 6-5 — 200 — 21 — Mullins, S. C. . . . has been jinxed with injuries quite a bit . . . tallest end on team . . . may be used to kick off some . . . made All-State in both football and basketball . . . played in Shrine Bowl.

EMIL ZAGER — Junior — 6-1 — 180 — 21 — McKeesport, Pa. . . . one of best freshman prospects ever to hit Clemson . . . a broken leg in '57 was slow healing and he never was at full speed as a sophomore . . . has an excellent pair of hands . . . married.

## TACKLES

DERWOOD AYDLETTE — Junior — 6-2 — 220 — 20 — Charleston, S. C. . . . saw limited reserve duty last fall . . . expected to see more service this fall . . . a product

of St. Andrews High . . . most valuable on high school team . . . father works in Navy Yard.

LOU CORDILEONE — Senior — 6-0 — 245 — 22 — Jersey City, N. J. . . . expected to be big man in Tiger line . . . has received the highest pre-season ratings . . . recognized for his speed, ability and desire . . . could be player of year in Atlantic Coast Conference.

EARL HORTON — Sophomore — 6-3 — 205 — 19 — Clinton, S. C. . . . one of five first-year tackles on squad . . . played football and track in high school and participated in Lunch Bowl game . . . won best blocking trophy at Clinton High.

MORRIS KELLER — Junior — 6-3 — 240 — 22 — Greenville, S. C. . . . held out two years ago and was not in school last season . . . has two years eligibility left . . . was top high school prep star at Greenville Senior High . . . weight man on track squad . . . married and father.

JIMMY KING — Sophomore — 6-3 — 250 — 20 — Anderson, S. C. . . . expected to play as much tackle as anyone on team . . . a topflight prep star at Boys High . . . made All-State, played in Shrine Bowl and was honorable mention All-America . . . team's most valuable lineman.

JIM LEWIS — Sophomore — 6-2 — 22 — 18 — Marion, N. C. . . . was a football, baseball and track standout at Marion Senior High . . . played in East-West all-star game . . . named to all-conference and All-State teams.

HAROLD OLSON — Senior — 6-3 — 240 — 21 — Decatur, Ga. . . . expected to be starting right tackle as in his sophomore year . . . was plagued with injuries most of last season . . . an All-State selection two years in a row at Southwest DeKalb High . . . also prep track star.

RONNIE OSBORNE — Sophomore — 6-4 — 265 — 19 — Cleveland, Ga. . . . held out last year and gained valuable experience . . . like Cordileone, played fullback in high school . . . earned 11 letters as a prepster . . . biggest lineman on team.

JOEL PALMER — Sophomore — 6-3 — 210 — 19 — Anderson, S. C. . . . teammate of Jimmy King at Anderson's Boys High . . . one of five sophomore tackles in the first 10 . . . has bright future with Tigers.

JACK SMITH — Senior — 6-4 — 215 — 21 — Athens, Ga. . . . a fifth year man . . . saw more action as season progressed last fall . . . battling with Olson for right tackle spot . . . one of three senior tackles . . . married and father of baby girl.

## GUARDS

LON ARMSTRONG — Sophomore — 6-0 — 200 — 19 — Eddystone, Pa. . . . father formerly played for Clemson . . . outstanding place kicker . . . could possibly handle kick-offs, extra points and field goals . . . Delaware County all-star . . . attended Fork Union.

SAM CROUT — Junior — 5-11 — 200 — 23 — Swansea, S. C. . . . saw much duty last fall . . . one of four junior guards on squad . . . another five-year man . . . he and three other lettermen make one of strongest positions on squad.



MORGAN FOWLER — Sophomore — 6-0 — 205 — 19 — Atlanta, Ga. . . . finished Glynn Academy in Brunswick and went to Gordon Military . . . most valuable lineman . . . All-State in junior college . . . a member of the South Georgia all-star team.

RONNIE GRACE — Sophomore — 6-0 — 205 — 22 — McKeesport, Pa. . . . returns to Clemson after three years in service . . . played freshman ball here in '55 . . . was honorable mention on all-district team at McKeesport . . . is majoring in education.

TOMMY GUE — Sophomore — 5-10 — 175 — 19 — Orangeburg, S. C. . . . one of toughest little linemen on club . . . was named to both All-State and All-Southern teams . . . played in Shrine Bowl game . . . voted most valuable lineman at Orangeburg two straight years.

PAT KILLEN — Sophomore — 6-2 — 200 — 20 — Sumter, S. C. . . . attended Lake City High . . . was named . . . earned seven letters in three sports in high school. most valuable player in 55 . . . graduated from Edmunds High in Sumter . . . set state record in high school 880

DAVE LYNN — Junior — 6-0 — 205 — 22 — Fairless Hills, Pa. . . . was starting right guard latter part of last season . . . plays linebacker on defense . . . played both football and baseball at Pennsbury High . . . made honorable mention All-Greater Philadelphia team .

DAVE OLSON — Junior — 6-0 — 205 — 19 — Decatur, Ga. . . . was a starter at the beginning of '58, but an injury hampered him later on . . . younger brother of tackle Harold . . . All-State selection at Southwest DeKalb High . . . could easily be a starter again.

LARRY WAGNER — Junior — 5-11 — 210 — 22 — Spencer, N. C. . . . has moved up to starting status after playing behind departed Jim Payne in '58 . . . an All-Stater at Spencer . . . also won blocking and tackling trophies . . . dependable . . . plays middle guard on defense.

CALVIN WEST — Sophomore — 6-1 — 195 — 19 — Kershaw, S. C. . . . good chance to see action this fall . . . was All-State at Kershaw . . . also played in Shrine Bowl . . . studying to be a doctor . . . father in contracting business.

## CENTERS

RON ANDREO — Sophomore — 6-0 — 185 — 20 — Leechburg, Pa. . . . ended up behind co-captain Paul Snyder after spring drills . . . most valuable lineman at Leechburg . . . made all-star teams sponsored by Pittsburgh papers . . . industrial management major . . . father is a merchant.

PETE MORRISON — Sophomore — 6-0 — 185 — 19 — Garwood, N. J. . . . graduate of A. L. Johnson Regional High . . . played football, basketball and track . . . earned state and county honors . . . was most valuable in football and outstanding athlete in school.

PAUL SNYDER — Senior — 6-0 — 210 — 23 — Baltimore, Md. . . . one of team's co-captains . . . only experienced man at center . . . holds conference javelin record . . . formerly of New Castle, Del., where he made All-State three straight years . . . attended Massanutten Military.

**JACK VERONEE** — Sophomore — 6-0 — 200 — 19 — Charleston Heights, S. C. . . . outstanding high school lineman in state in '56 . . . All-State, honorable mention All-American . . . Charleston News Courier and Evening Post all-star for four years . . . 16 letters in 4 sports.

**FRANK ZORETICH** — Sophomore — 6-1 — 205 — 20 — Monessen, Pa. . . . one of four sophomore centers in first five . . . named to all-county and all-conference teams at Monessen High . . . had highest academic standing of any athlete in class . . . best all-round school citizen.

## QUARTERBACKS

**JOHNNIE MAC GOFF** — Senior — 5-11 — 160 — 20 — Saluda, S. C. . . . has filled in with capable reserve duty last two years . . . passed for last TD against Boston College in '58 . . . made All-State team two straight years in high school . . . earned letter as a junior last year.

**DON HEILIG** — Junior — 5-9 — 160 — 21 — Hendersonville, N. C. . . . saw first varsity duty last year in Georgia Tech game . . . captained high school baseball team . . . co-captain in football and basketball . . . best all-round athlete two straight years.

**LOWNDES SHINGLER** — Junior — 6-1 — 190 — 19 — Greenwood, S. C. . . . showed great promise last year as a sophomore . . . second in total offense . . . had 3.3 average in rushing . . . completed 23 of 41 passes for 56.1% . . . All-Stater and Shrine Bowler in high school.

**SONNY SMITH** — Sophomore — 5-11 — 175 — 18 — Saluda, S. C. . . . earned letters in football, baseball, basketball and swimming at Saluda High . . . played in post-season Lunch Bowl game . . . captained high school team and Lunch Bowl squad . . . dad is textile worker.

**HARVEY WHITE** — Senior — 6-2 — 205 — 21 — Greenwood, S. C. . . . has led team in total offense for past two years . . . has gained 1,798 yards . . . all-conference sophomore year . . . ankle and shoulder injuries slowed him in '58 . . . had shoulder operation after spring game.

## HALFBACKS

**WENDALL BLACK** — Sophomore — 6-0 — 180 — 18 — Saluda, S. C. . . . made six letters in baseball . . . also lettered in football and basketball . . . played in Shrine Bowl . . . All-State, honorable mention all-American . . . scored 15 TDs senior year . . . was most valuable.

**BOB CHATLIN** — Senior — 5-11 — 175 — 27 — Washington, D. C. . . . did not see much action as a junior but owned top rushing average as sophomore . . . high scorer and leading ground gainer in high school . . . oldest man on squad at 27.

**BILL MATHIS** — Senior — 6-1 — 200 — 20 — Manchester, Ga. . . . has moved up to starting left half spot . . . had a respectable 4.1 average as junior . . . third high in both scoring and pass receiving . . . averaged 35.8 on 22 punts . . . scored 56 points in two years.

**BOB MORGAN** — Junior — 5-7 — 160 — 21 — New Martinsville, W. Va. . . . churned out a 4.8 average as a sophomore . . . led conference in punt returns with 154 yards on 11 runbacks . . . second on team in kickoff returns . . . caught five passes for 82 yards.

HARRY PAVILACK — Sophomore — 6-1 — 200 — 19 — Pittsburgh, Pa. . . . most valuable at Taylor Allderdice . . . set records in touchdowns scored, passes intercepted and longest touchdown run . . . led freshman baseball team this past spring . . . Played Legion ball.

SONNY QUESENBERRY — Senior — 6-0 — 185 — 22 — Radford, Va. . . . has been team's hard luck player . . . injured in mid-season last two years . . . was operated on during off season . . . had 4.8 average before injured in Vandy game . . . All-State and All-American in high school.

RODNEY ROGERS — Sophomore — 6-3 — 190 — 19 — Mullins, S. C. . . . brother of end Kenneth . . . earned 15 letters at Mullins High in football, baseball, basketball and track . . . All-State in football and basketball . . . most valuable on football team . . . came here as an end.

HAROLD SMITH — Sophomore — 5-11 — 180 — 20 — Rock Hill, S. C. . . . played part of Billy Cannon when Tigers were preparing for Sugar Bowl . . . made All-Big 14, was on the All-State team and was honorable mention All-American . . . mechanical engineering major.

GEORGE USRY — Senior — 5-10 — 180 — 21 — Waycross, Ga. . . . switched from left to right halfback during spring drills . . . second leading ground gainer with 4.8 average . . . team's leading pass receiver, making 18 snags for 171 yards . . . second in scoring.

JIM WILSON — Sophomore — 6-0 — 185 — 18 — Icard, N. C. . . . earned nine letters in football, basketball and baseball at Hildebran High School . . . had an outstanding year as freshman last season and looked good during spring game . . . majoring in engineering.

## FULLBACKS

DOUG CLINE — Senior — 6-2 — 205 — 21 — Valdese, N. C. . . . leading ground gainer of last season picking up 450 yards in 103 carries . . . averaged 31.2 on eight punts . . . claims only varsity letter experience at fullback . . . a big factor in Clemson's offensive attack.

DOUG DAIGNEAULT — Senior — 6-1 — 200 — 24 — Malone, N. Y. . . . switched from halfback to fullback during spring drills in order to bolster ranks riddled by graduation . . . used mostly on defense in '58 . . . All-State in both football and basketball in high school.

JERRY GOLDEN — Junior — 5-11 — 180 — 21 — East Tallassee, Ala. . . . lost a year of eligibility last season due to injuries . . . gained 990 yards and scored 11 TDs in senior year at Tallassee High . . . was All-State . . . received 11 letters in four sports.

HAL KNOTT — Senior — 5-11 — 200 — 22 — Henderson, N. C. . . . because of three lettermen fullbacks last season, did not participate in varsity game . . . has been used in reserve role . . . All-Eastern N. C. . . . All-District . . . All-State . . . most valuable player award.

RON SCRUDATO — Sophomore — 6-0 — 185 — 18 — Nutley, N. J. . . . currently running behind Cline at the plunging spot . . . played a valuable role on frosh team last year . . . captained high school team . . . honorable mention All-State and All-Metropolitan.

# '58 Trail Blazers

RUSHING	Att.	Gain	Lost	Net	Avg.
Cline, fb	103	455	5	450	4.3
Usry, lh	88	442	16	426	4.8
*Hayes, fb	86	366	1	365	4.2
Mathis, lh	70	296	6	290	4.1
White, qb	83	348	80	268	3.2
Morgan, rh	36	180	7	173	4.8
*Dukes, fb	39	157	3	154	3.9
Shingler, qb	42	171	31	140	3.3
*Horne, rh	25	109	13	96	3.8
Quesenberry, rh	9	43	0	43	4.8
Daigneault, lh	8	28	3	25	3.1
Chatlin, lh	7	16	10	6	0.8
Heilig, qb	4	11	10	1	0.2
Goff, qb	3	1	3	-2	---
Center pass	1	0	9	-9	---
<b>Clemson</b>	<b>604</b>	<b>2623</b>	<b>197</b>	<b>2426</b>	<b>4.1</b>
<b>Opponents</b>	<b>454</b>	<b>1729</b>	<b>211</b>	<b>1517</b>	<b>3.3</b>

PASSING	Att.	Comp.	I	TD	Yds.	Pct.
White, qb	87	43	5	1	492	.494
Shingler, qb	41	23	1	2	348	.561
Goff, qb	9	2	3	1	61	.222
*Horne, rh	2	1	0	0	17	.500
Mathis, lh	1	0	0	0	0	.000
<b>Clemson</b>	<b>140</b>	<b>60</b>	<b>9</b>	<b>4</b>	<b>918</b>	<b>.493</b>
<b>Opponents</b>	<b>192</b>	<b>88</b>	<b>8</b>	<b>8</b>	<b>1156</b>	<b>.459</b>

RECEIVING	No.	Yds.	TDs	Avg.
Usry, rh	18	171	1	9.5
*Cox, re	9	157	2	17.4
Mathis, lh	8	156	2	19.5
*Masneri, le	7	123	0	17.6
Anderson, re	6	80	0	13.3
*Horne, rh	6	66	0	11.0
Morgan, rh	5	82	0	16.4
Zager, re	2	25	0	12.5
Quesenberry, rh	2	17	0	8.5
*Bowick, le	1	18	0	18.0
DeBardelaben, le	1	16	0	16.0
Rogers, le	1	10	0	10.0
Chatlin, lh	1	5	0	5.0
Dukes, fb	1	-2	0	---
Cline, fb	1	-6	0	---
<b>Clemson</b>	<b>69</b>	<b>918</b>	<b>4</b>	<b>13.3</b>
<b>Opponents</b>	<b>88</b>	<b>1156</b>	<b>8</b>	<b>13.1</b>

SCORING	TDs	EPK	EPR <sub>e</sub>	EPR <sub>u</sub>	Pts.
White, qb	5	0	0	0	30
Usry, lh	4	0	1	1	28
Mathis, lh	4	0	1	0	26
Shingler, qb	2	3	0	2	19
*Cox, re	2	0	1	0	14
*Horne, rh	2	0	1	0	14
Cline, fb	2	0	0	0	12
Morgan, rh	1	0	1	0	8
Goff, qb	1	0	0	0	6
*Padgett, t	1	0	0	0	6
*Dukes, fb	1	0	0	0	6
<b>Clemson</b>	<b>25</b>	<b>3</b>	<b>5</b>	<b>3</b>	<b>169</b>
<b>Opponents</b>	<b>21</b>	<b>6</b>	<b>1</b>	<b>2</b>	<b>138</b>

\*Denotes not returning

## '58 Ranch Harvest

125	First Downs Rushing	91
45	First Downs Passing	51
8	First Downs Penalty	6
178	Total First Downs	148
604	Rushing Attempts	454
2426	Net Yards Rushing	1517
140	Passes Attempted	192
69	Passes Completed	88
9	Passes Had Intercepted	8
918	Net Yards Passing	1156
744	Total Number Plays	646
3344	Net Yards Gained	2673
53	Number Times Punted	64
32.0	Punting Average	37.5
40	Punts Returned	22
11.3	Average Punt Return	8.2
29	Kickoffs Returned	29
19.7	Average Kickoff Return	20.9
50	Number Penalties	60
459	Yards Lost Penalties	513
28	Fumbles	37
14	Fumbles Lost	15
21	Touchdowns Rushing	13
4	Touchdowns Passing	8
25	Total Touchdowns	21
3	Extra Points Kicking	6
3	Extra Points Rushing	2
5	Extra Points Receiving	1
0	Field Goals	0
0	Safeties	0
169	Total Points	138

### CLEMSON'S PROS OF 1959

Ray Mathews—Pittsburgh halfback (ninth year)  
 Bob Hudson—Washington corner back (eighth year)  
 Joel Wells—Montreal halfback (third year)  
 Billy Hudson—Montreal tackle (third year)  
 Joe Pagliei—Philadelphia halfback (first year)  
 Jim Padgett—Philadelphia tackle (first year)  
 Rudy Hayes—Pittsburgh fullback (first year)  
 Mike Dukes—Los Angeles corner back (first year)

### 1959 FRESHMAN FOOTBALL SCHEDULE

Sept. 25—Wake Forest at Winston-Salem	8 p.m.
Oct. 2—Georgia at Clemson	2 p.m.
Oct. 21—South Carolina at Columbia	8 p.m.
Oct. 30—Georgia Tech at Clemson	2 p.m.
Nov. 6—N. C. State at Raleigh	3 p.m.

## 1931-58 All-Clemson

Ends—Glenn Smith, 1949-50-51  
 Joe Blalock, 1939-40-41  
 Tackles—George Fritts, 1939-40-41  
 Billy Hudson, 1954-55-56  
 Guards—Frank Gillespie, 1946-47-48  
 Ray Clanton, 1945-46-47  
 Center—Charlie Woods, 1936-37-38  
 Backs—Ray Mathews, 1947-48-49-50  
 Banks McFadden, 1937-38-39  
 Fred Cone, 1948-49-50  
 Jackie Calvert, 1948-49-50  
 Joel Wells, 1954-55-56

# GREEN & DROUGHT YEARS

Year	W	L	T	Pts.	Op. Pts.	Captain	Coach
1896	2	1	0	36	26	18 R. Hamilton	W. M. Riggs
1897	2	2	0		28	58 W. T. Brock	W. Williams
108 1898	3	1	0	110	20	A. B. Shealy	J. A. Penton
1899	4	2	0	104	50	J. N. Walker	W. M. Riggs
1900	6	0	0	222	10	J. N. Walker	J. W. Heisman
22 1901	3	1	1	190	38	C. Douthit	J. W. Heisman
1902	6	1	0	152	17	Hope Sadler	J. W. Heisman
50 1903	4	1	1	167	22	Hope Sadler	J. W. Heisman
81 1904	3	3	0	99	145	Joe B. Holland	Shack Shealy
1905	3	2	1		63	O. L. Derrick	E. B. Cochems
1906	4	0	3	38	4	F. M. Furtick	Bob Williams
6 1907	4	4	0	67	45	J. M. McLaurin	F. Shaughnessy 102
93 1908	1	5	0	26	85	S. Coles	J. N. Stone
6 1909	3	3	0	88	43	C. M. Robbs	Bob Williams
1910	4	3	1	106	54	W. H. Hanckel	Frank Dobson 110
1911	3	5	0	71	100	P. L. Bissell	Frank Dobson
1912	4	4	0	179	126	W. B. Britt	Frank Dobson
1913	4	4	0	112	98	A. P. Gandy	Bob Williams 123
118 1914	5	3	1	167	105	W. Schilletter	Bob Williams
1915	2	4	2	108	48	W. K. McGil	Bob Williams 146
1916	3	6	0	81	145	C. S. Major	Bill Hart WAYNE
199 1917	6	2	0	183	64	F. L. Witsell	E. A. Donahue
1918	5	2	0	198	101	B. C. Banks	E. A. Donahue
99 1919	6	2	2	151	55	B. C. Banks	E. A. Donahue 147
6 1920	4	5	1	85	121	F. Armstrong	E. A. Donahue
1921	1	6	2	55	187	J. Spearman	E. J. Stewart
170 1922	5	4	0	171	109	E. H. Emanuel	E. J. Stewart
1923	5	2	1	91	65	R. F. Holahan	Bud Saunders
80 1924	2	6	0	88	96	C. A. Robinson	Bud Saunders
1925	1	7	0	18	160	G. I. Finklea	Bud Saunders
20 1926	2	7	0	19	169	B. C. Harvey	Cul Richards*
*Bud Saunders Bob Williams							
192 1927	5	3	1	74	84	H. L. Eskew	Josh Cody 77
1928	8	3	0	172	78	O. K. Pressley	Josh Cody
236 1929	8	3	0	168	110	O. D. Padgett	Josh Cody
237 1930	8	2	0	211	82	J. H. Justus	Josh Cody
2 1931	1	6	2	19	164	A. D. Fordham	Jess Neely
1932	3	5	1	89	111	R. T. Miller	Jess Neely 98
6 1933	3	5	3	50	85	J. Heinemann	Jess Neely
99 1934	5	4	0	80	85	J. H. Woodward	Jess Neely
147 1935	6	3	0	122	99	H. T. Shore	Jess Neely
1936	5	5	0	98	95	J. N. Berry	Jess Neely
1937	4	4	1	128	64	H. D. Lewis	Jess Neely
145 1938	7	1	1	140	56	Chas. Woods	Jess Neely
1939	9	1	0	165	45	J. E. Payne	Jess Neely
182 1940	6	2	1	158	73	R. G. Sharpe	Frank Howard 90
1941	7	2	0	233	81	W. H. Padgett	Frank Howard 138
1942	3	6	1	100	148	C. E. Wright	Frank Howard
1943	2	6	0	94	185	Ralph Jenkins	Frank Howard
1944	4	5	0	165	179	Ralph Jenkins	Frank Howard
1945	6	3	1	211	73	Ralph Jenkins	Frank Howard
1946	4	5	0	147	174	W. D. Clark	Frank Howard
206 1947	4	5	0	207	146	Cary Cox	Frank Howard 76
274 1948	11	0	0	187	85	R. A. Martin	Frank Howard
Phil Prince 216							
232 1949	4	4	2	122	144	E. T. Moore	Frank Howard 76
344 1950	9	0	1	262	50	Fred Cone	Frank Howard 97
196 1951	7	3	0	192	81	Bob Patton	Frank Howard
1952	2	6	1	112	157	Geo. Rodgers	Frank Howard
Billy Hair							
139 1953	3	5	1	100	172	Dreher Gaskin	Frank Howard
N. Gressette							
1954	5	5	0	193	121	Clyde White*	Frank Howard
*Buck George, Scott Jackson and Mark Kane							
1955	7	3	0	206	144	Don King	Frank Howard 101
1956	7	2	2	167	102	Charlie Bussey	Frank Howard
1957	7	3	0	216	78	John Grdijan	Frank Howard
L. Kaltenbach							
1958	8	3	0	169	138	Bill Thomas	Frank Howard

# 1959 — Clemson College Varsity Football Roster — 1959

Ends	Hometown	Hgt.	Wgt.	Age	Class	Ltrs.
*Anderson, Sam	Baltimore, Md.	6-1	180	20	Jr.	1
Barnes, Gary	Fairfax, Ala.	6-4	185	19	So.	0
Berry, Connie Mac	Spartanburg, S. C.	6-4	210	21	So.	0
Bost, Ed	Myrtle Beach, S. C.	6-1	195	22	So.	0
Crolley, Ronnie	Columbia, S. C.	6-2	190	18	So.	0
*DeBardelaben, Bob	Conley, Ga.	6-2	185	22	Sr.	1
King, Tommy	Atlanta, Ga.	6-1	185	19	So.	0
Matthews, Bob	Atlanta, Ga.	6-1	180	18	So.	0
Rogers, Kenneth	Mullins, S. C.	6-5	200	21	Sr.	0
*Zager, Emil	McKeesport, Pa.	6-1	180	21	Jr.	1
<b>Tackles</b>						
Adyette, Derwood	Charleston, S. C.	6-4	220	20	Jr.	0
*Cordileone, Lou	Jersey City, N. J.	6-0	245	22	Sr.	2
Horton, Earl	Clinton, S. C.	6-3	205	19	So.	0
Keller, Morris	Greenville, S. C.	6-2	240	22	Jr.	0
King, Jimmy	Anderson, S. C.	6-3	250	20	So.	0
Lewis, Jim	Marion, N. C.	6-2	215	18	So.	0
*Olson, Harold	Decatur, Ga.	6-3	240	21	Sr.	2
Osborne, Ronnie	Cleveland, Ga.	6-4	260	19	So.	0
Palmer, Joel	Anderson, S. C.	6-3	210	19	So.	0
*Smith, Jack	Athens, Ga.	6-5	215	21	Sr.	1
<b>Guards</b>						
Armstrong, Lon	Eddystone, Pa.	6-0	200	19	So.	0
*Crout, Sam	Swansea, S. C.	5-11	200	23	Jr.	1
Fowler, Morgan	Atlanta, Ga.	6-0	205	19	So.	0
Grace, Ronnie	McKeesport, Pa.	6-0	205	22	So.	0
Gue, Tommy	Orangeburg, S. C.	5-10	175	19	So.	0
Killen, Pat	Sumter, S. C.	6-2	200	20	So.	0
*Lynn, Dave	Fairless Hills, Pa.	6-0	205	22	Jr.	1
*Olson, Dave	Decatur, Ga.	6-0	205	19	Jr.	1
*Wagner, Larry	Spencer, N. C.	5-11	210	22	Jr.	1
West, Calvin	Kershaw, S. C.	6-1	195	19	So.	0
<b>Centers</b>						
Andreo, Ron	Leechburg, Pa.	6-0	185	20	So.	0
Morrison, Pete	Garwood, N. J.	6-0	185	19	So.	0
*Snyder, Paul	Baltimore, Md.	6-0	210	23	Sr.	2
Veronee, Jack	Charleston Heights, S. C.	6-0	200	19	So.	0
Zoretich, Frank	Monessen, Pa.	6-1	205	20	So.	0
<b>Quarterbacks</b>						
*Goff, Johnnie Mac	Saluda, S. C.	5-11	160	20	Sr.	1
Heilig, Don	Hendersonville, N. C.	5-9	160	21	Jr.	0
*Shingler, Lowndes	Greenwood, S. C.	6-1	190	19	Jr.	1
Smith, Sonny	Saluda, S. C.	5-11	175	19	So.	0
*White, Harvey	Greenwood, S. C.	6-2	200	21	Sr.	2
<b>Left Halfbacks</b>						
Black, Wendall	Saluda, S. C.	6-0	180	18	So.	0
*Chatlin, Bob	Washington, D. C.	5-11	175	27	Sr.	2
*Mathis, Bill	Manchester, Ga.	6-1	200	20	Sr.	2
Pavilack, Harry	Pittsburgh, Pa.	6-1	200	19	So.	0
Smith, Harold	Rock Hill, S. C.	5-11	180	20	So.	0
<b>Right Halfbacks</b>						
*Morgan, Bob	New Martinsville, W. Va.	5-7	160	21	Jr.	1
*Quesenberry, Sonny	Radford, Va.	6-0	185	22	Sr.	2
Rogers, Rodney	Mullins, S. C.	6-3	190	19	So.	0
*Usry, George	Waycross, Ga.	5-10	180	21	Sr.	2
Wilson, Jim	Icard, N. C.	6-0	185	18	So.	0
<b>Fullbacks</b>						
*Cline, Doug	Valdese, N. C.	6-2	205	21	Sr.	2
*Daigneault, Doug	Malone, N. Y.	6-1	200	24	Sr.	1
Golden, Jerry	East Tallassee, Ala.	5-11	180	21	Jr.	0
Knott, Hal	Henderson, N. C.	5-11	200	22	Sr.	0
Scrudato, Ron	Nutley, N. J.	6-0	185	18	So.	0

\* Denotes Letterman

# The Rustlers

## GAME NO. 1

### UNIVERSITY OF NORTH CAROLINA

(Sept. 19 at Chapel Hill—2 p.m.)

**Location:** Chapel Hill, N. C. **Founded:** 1789  
**Conference:** Atlantic Coast **Enrollment:** 7,513  
**Head Coach:** Jim Hickey, William and Mary '42  
**Assistants:** Emmett Cheek, Ed Kensler, George Barclay, Fred Tullai, Bud Carson, Ernie Williamson, Ed Fullerton.  
**Sports Publicist:** Jake Wade (Office phone: 9-3476)  
**Stadium and Capacity:** Kenan—43,971  
**Team Colors:** Carolina Blue and White  
**Nickname:** Tar Heels  
**1958 Conference Record:** 4-3-0  
**1958 Overall Record:** 6-4-0  
**Lettermen Returning:** (24) E-5; T-4; G-4; C-2; B-9  
**Co-Captains:** Wade Smith and Jack Cummings

	Clemson	U. N. C.		Clemson	N. C.
1897	0	28	1915	7	9
1901	22	10	1957	0	26
1903	6	11	1958	26	21
1907	15	6			

	Games	Won	Lost	Tied	Pts.	Opp.
Clemson	7	3	4	0	76	111

## GAME NO 2

### UNIVERSITY OF VIRGINIA

(Sept. 26 at Charlottesville—1:30 p.m.)

**Location:** Charlottesville, Va. **Founded:** 1819  
**Conference:** Atlantic Coast **Enrollment:** 4,500  
**Athletic Director:** G. K. (Gus) Tebell  
**Head Coach:** Richard (Dick) Voris, San Jose '48  
**Assistants:** Robert Marich, Sam Timer, Tom Dahms, Ralph Harrison  
**Sports Publicist:** Dick Turner (Office phone: 2-2166, ext. 3011)  
**Stadium and Capacity:** Scott—26,248  
**Team Colors:** Orange and Blue  
**Nickname:** Cavaliers  
**1958 Conference Record:** 1-5-0  
**1958 Overall Record:** 1-9-0  
**Lettermen Returning:** (9) E-1; T-2; G-1; C-1; B-4  
**Captain:** Bob Edwards

	Clemson	Va.		Clemson	
1955	20	7	1957	20	6
1956	7	0	1958	20	15

	Games	Won	Lost	Tied	Pts.	Opp.
Clemson	4	4	0	0	67	28

## GAME NO. 3

### GEORGIA TECH

(October 3 at Atlanta, Ga.—2 p.m.)

**Location:** Atlanta, Ga. **Founded:** 1885  
**Conference:** Southeastern **Enrollment:** 5,200  
**Athletic Director:** Robert L. (Bobby) Dodd  
**Head Coach:** Robert L. (Bobby) Dodd, Tennessee '31  
**Assistant Head Coach:** Ray Graves, Tennessee '41



**Assistants:** Jack Griffin, Lew Woodruff, Whitey Urban, Tonto Coleman, Charlie Tate, Dick Inman, John Robert Bell, Spec Landrum, Jim Carlen, Dynamite Goodloe, Jim Luck, Joe Pittard

**Sports Publicist:** Ned West (Office phone: TRinity 5-6661)

**Stadium and Capacity:** Grant Field—44,521

**Team Colors:** White and Old Gold

**Nickname:** Yellow Jackets, Engineers, Ramblin' Recks

**1958 Conference Record:** 2-3-1

**1958 Overall Record:** 5-4-1

**Lettermen Returning:** (27) E-5; T-3; G-4; C-2; B-13

**Captain:** Maxie Baughan

	Clemson	Ga. Tech		Clemson	G. Tech
1898	23	0	1919	0	28
1899	41	5	1920	0	7
1902	44	5	1921	7	48
1903	75	0	1922	7	21
1904	11	11	1932	14	32
1905	10	17	1933	2	39
1906	10	0	1934	7	12
1907	6	5	1936	14	13
1908	6	30	1937	0	7
1909	3	29	1943	6	41
1910	0	34	1944	0	51
1912	0	20	1945	21	7
1913	0	34	1953	7	20
1914	6	26	1958	0	13
1918	0	28			

	Games	Won	Lost	Tied	Pts.	Opp.
Clemson	30	8	21	1	318	614

## GAME NO. 4

# NORTH CAROLINA STATE

(Oct. 10 at Clemson—2 p.m.)

**Location:** Raleigh, N. C.

**Founded:** 1889

**Conference:** Atlantic Coast

**Enrollment:** 5,750

**Athletic Director:** Roy B. Clogston

**Head Coach:** Earle Edwards, Penn State '31

**Assistants:** All Michaels, Pat Pepler, Carey Brewbaker, Johnny Clements, Bill Smaltz.

**Sports Publicist:** Bill Hensley (Office phone: TEmple 3-5620)

**Stadium and Capacity:** Riddick—21,000

**Team Colors:** Red and White

**Nickname:** Wolfpack

**1958 Conference Record:** 2-5-0

**1958 Overall Record:** 2-7-1

**Lettermen Returning:** (16) E-3; T-3; G-2; C-2; B-6

**Co-Captains:** Paul Balonick and Kelly Minyard

	Clemson	N.C. State		Clemson	N. C. State
1899	24	0	1940	26	7
1902	11	5	1941	27	6
1903	24	0	1942	6	7
1904	0	18	1943	19	7
1906	0	0	1944	13	7
1926	7	3	1945	13	0
1927	6	18	1946	7	14
1928	7	0	1947	0	18
1929	26	0	1948	6	0
1930	27	0	1949	7	6
1931	6	0	1950	27	0
1932	0	13	1951	6	0
1933	9	0	1956	13	7
1934	12	6	1957	7	13
1939	25	6	1958	13	6

	Games	Won	Lost	Tied	Pts.	Opp.
Clemson	30	22	7	1	315	167

## GAME NO. 5

# UNIVERSITY OF SOUTH CAROLINA

(Oct. 22 at Columbia, S. C.—2 p.m.)

**Location:** Columbia, S. C. **Founded:** 1801  
**Conference:** Atlantic Coast **Enrollment:** 5,500  
**Athletic Director:** Rex Enright  
**Head Coach:** Warren Giese, Central Michigan '48  
**Assistants:** Hank Bartos, Marvin Bass, Jesse Berry, Leo Cahill, Ralph Floyd, Ernie Lawhorne, Jack Scarbath, Clyde Biggers  
**Sports Publicist:** Don Barton (Office phone: ALpine 2-5641, ext 475)  
**Stadium and Capacity:** Carolina—44,028  
**Team Colors:** Garnet and Black **Nickname:** Gamecocks  
**1958 Conference Record:** 5-2-0  
**1958 Overall Record:** 7-3-0  
**Lettermen Returning (23)** E-3; T-4; G-4; C-1; B-11  
**Co-Captains:** Ed Pitts and John Saunders

Clemson		U.S.C.		Clemson		U.S.C.	
1896	6	12	1931	0	21		
1897	18	6	1932	0	14		
1898	24	0	1933	0	7		
1899	34	0	1934	19	0		
1900	51	0	1935	44	0		
1902	6	12	1936	19	0		
1909	6	0	1937	34	6		
1910	24	0	1938	34	12		
1911	27	0	1939	27	0		
1912	7	22	1940	21	13		
1913	32	0	1941	14	18		
1914	29	6	1942	18	6		
1915	0	0	1943	6	33		
1916	27	0	1944	20	13		
1917	21	13	1945	0	0		
1918	39	0	1946	14	26		
1919	19	6	1947	19	21		
1920	0	3	1948	13	7		
1921	0	21	1949	13	27		
1922	3	0	1950	14	14		
1923	7	6	1951	0	20		
1924	0	3	1952	0	6		
1925	0	33	1953	7	14		
1926	0	24	1954	8	13		
1927	20	0	1955	28	14		
1928	32	0	1956	7	0		
1929	21	14	1957	13	6 0		
1930	20	7	1958	6	26		

	Games	Won	Lost	Tied	Pts.	Opp.
Clemson	56	32	21	3	934	519

## GAME NO. 6

# RICE INSTITUTE

(Oct. 31 at Houston, Texas—8 p.m. CST)

**Location:** Houston, Texas **Founded:** 1891  
**Conference:** Southwest **Enrollment:** 1,800  
**Athletic Director:** Jess Neely  
**Head Coach:** Jess Neely, Vanderbilt '24  
**Assistants:** Joe Davis, Cecil Grigg, Red Bale, Dell Morgan, Charles Moore, Bo Hagan, Bill Beall  
**Sports Publicist:** Bill Whitmore (Office phone: JA-8-4141, ext 327)  
**Stadium and Capacity:** Rice—70,000  
**Team Colors:** Blue and Gray **Nickname:** Owls  
**1958 Conference Record:** 4-2-0  
**1958 Overall Record:** 5-5-0

**Lettermen Returning:** (16) E-2; T-4; G-3; C-2; B-5  
**Tri-Captains:** Bill Simmons, Don Rather, Bill Bucek

	Clemson	Rice	Clemson	Rice
1949	7	33	7	21
1951	20	14	20	7

	Games	Won	Lost	Tied	Pts.	Opp.
Clemson	4	2	2	0	54	75

## GAME NO. 7 DUKE UNIVERSITY

(Nov. 7 at Clemson — 2 p. m.)

**Location:** Durham, North Carolina      **Founded:** 1839  
**Conference:** Atlantic Coast      **Enrollment:** 5,200  
**Athletic Director:** E. M. Cameron  
**Head Coach:** William (Bill) D. Murray, Duke '31  
**Assistants:** Herschel Caldwell, Marty Pierson, Doug Knotts, Ted Youngling, Ace Parker, Carmen Falcone  
**Sports Publicist:** Glenn E. (Ted) Mann  
(Office phone: 9011, exts. 9288 or 9289)

**Stadium and Capacity:** Duke—57,500

**Team Colors:** Navy Blue and White

**Nicknames:** Blue Devils; Iron Dukes

**1958 Conference Record:** 3-2-0

**1958 Overall Record:** 5-5-0

**Lettermen Returning:** (19) E-4; T-3; G-4; C-2; B-6

**Captain:** Mike McGee; Alt. Don Denne

	Clemson	Duke	Clemson	Duke
1934	6	20	0	25
1935	12	38	6	7

	Games	Won	Lost	Tied	Pts.	Opp.
Clemson	4	0	4	0	24	90

## GAME NO. 8 UNIVERSITY OF MARYLAND

(Nov. 14 at Clemson—2 p.m.)

**Location:** College Park, Md.      **Founded:** 1807  
**Conference:** Atlantic Coast      **Enrollment:** 9,149  
**Athletic Director:** William W. Cobey  
**Head Coach:** Tom Nugent, Ithaca '36  
**Assistants:** Bill Dovell, Fred Layman, Frank Toomey, Lee Corso, Alf Satterfield, Bernie Reid, Roland Arrigoni

**Sports Publicist:** Joe Blair (Office phone: UNION 4-4076)

**Stadium and Capacity:** Byrd Stadium—35,000

**Team Colors:** Red and White      **Nickname:** Terrapins

**1958 Conference Record:** 3-3-0

**1958 Overall Record:** 4-6-0

**Lettermen Returning:** (20) E-2; T-4; G-4; C-2; B-8

**Captains:** To be selected

	Clemson	Md.	Clemson	Md.
1952	0	28	6	6
1953	0	20	26	7
1954	0	16	8	0
1955	12	25		

	Games	Won	Lost	Tied	Pts.	Opp.
Clemson	7	2	4	1	52	102

## GAME NO. 9 WAKE FOREST

(Nov. 21 at Clemson—2 p.m.)

**Location:** Winston-Salem, N. C.      **Founded:** 1834  
**Conference:** Atlantic Coast      **Enrollment:** 2,335  
**Athletic Director:** William H. Gibson  
**Head Coach:** Paul J. Amen, Nebraska '38  
**Assistants:** Bill Hildebrand, Elmer Barbour, Ken Meyer, Bill Crutchfield, Charles Knox

**Sports Publicist:** Marvin (Skeeter) Francis

Office phone: PAark 5-9711, ext. 211)

**Stadium and Capacity:** Bowman Gray—16,841

**Team Colors:** Old Gold and Black

**Nickname:** Demon Deacons

**1958 Conference Record:** 2-4-0

**1958 Overall Record:** 3-7-0

**Lettermen Returning:** (20) E-3; T-4; G-2; C-2; B-9

**Co-Captains:** Buck Jolly and Neil MacLean

Clemson Wake F.			Clemson Wake F.					
1933	13	0	1946	7	19			
1935	13	7	1947	14	16			
1936	0	6	1948	21	14			
1937	32	0	1949	21	35			
1938	7	0	1950	13	12			
1939	20	7	1951	21	6			
1940	39	0	1953	18	0			
1941	29	0	1954	32	20			
1942	6	19	1955	19	13			
1943	12	41	1956	17	0			
1944	7	13	1957	13	6			
1945	6	13	1958	14	12			
			<b>Games</b>	<b>Won</b>	<b>Lost</b>	<b>Tied</b>	<b>Pts.</b>	<b>Opp.</b>
Clemson			24	16	8	0	394	246

## GAME NO. 10

### FURMAN UNIVERSITY

(Nov. 28 at Greenville, S. C.—2 p.m.)

**Location:** Greenville, S. C.

**Founded:** 1826

**Conference:** Southern

**Enrollment:** 1,350

**Athletic Director:** Lyles Alley

**Head Coach:** Robert B. (Bob) King, Furman '37

**Assistants:** Dixie Howell, Bob Gongola, Bob Jennings,  
Vince Perone, Chuck Rohe

**Sports Publicist:** Dick McKee (Office phone:  
CEdar 9-5278, ext. 345)

**Stadium and Capacity:** Serrine—13,000

**Team Colors:** Purple and White

**Nickname:** Purple Hurricane

**1958 Conference Record:** 1-2-0

**1958 Overall Record:** 2-7-0

**Lettermen Returning:** (12) E- 2; T-4; G-1; C-0; B-5

**Captain:** Hickey Horton

Clemson Furman			Clemson Furman					
1896	14	6	1933	0	6			
1902	28	0	1934	7	0			
1914	57	0	1935	6	8			
1915	99	0	1936	0	12			
1916	7	6	1937	0	0			
1917	38	0	1938	10	7			
1918	68	7	1939	14	3			
1919	7	7	1940	13	7			
1920	0	14	1941	34	6			
1921	0	0	1942	12	7			
1922	6	20	1946	20	6			
1923	7	6	1947	35	7			
1924	0	3	1948	41	0			
1925	0	26	1949	28	21			
1926	0	30	1950	57	2			
1927	0	28	1951	34	14			
1928	27	12	1954	27	6			
1929	7	6	1955	40	20			
1930	12	7	1956	28	7			
1931	0	0	1957	45	6			
1932	0	7	1958	36	19			
			<b>Games</b>	<b>Won</b>	<b>Lost</b>	<b>Tied</b>	<b>Pts.</b>	<b>Opp.</b>
Clemson			42	28	10	4	864	349

# Biggest Cattle Drives

## TEAM — GAME

- Most points, 122 (Guilford, 1901)
- Greatest victory margin, 122-0 (Guilford, 1901)
- Greatest defeat margin, 7-74 (Alabama, 1931)
- Most first downs, 30 (Presbyterian, 1957)
- Most first downs rushing, 27 (Presbyterian, 1957)
- Most first downs passing, 11 (Furman, 1957)
- Fewest first downs, 1 (South Carolina, 1943)
- Most rushing plays, 76 (South Carolina, 1940)
- Most yards rushing, 516 (Presbyterian, 1945)
- Most Total offense, 597 yards (Presbyterian, 1945)
- Most TD passes, 4 (Auburn, 1947)
- Most passes attempted, 32 (Florida, 1929)
- Most passes completed, 16 (Auburn, 1951)
- Most yards passing, 280 (Furman, 1947)
- Fewest pass attempts, 0 (South Carolina, 1956)
- Fewest passes completed, 0 (Geo. Washington, 1938; Presbyterian, 1942; South Carolina, 1943-44-52-56; Fordham, 1952; Virginia Tech, 1956)
- Fewest yards passing, —1 (Maryland, 1956)
- Most passes intercepted, 5 (South Carolina, 1940)
- Most passes had intercepted, 7 (South Carolina, 1945)
- Most yards, run and pass, 597 (Presbyterian, 1945)
- Most punts, 17 (South Carolina, 1943)

## TEAM — SEASON

- Most wins, 11 (1948)
- Most losses, 7 (1920-25-26)
- Most ties, 3 (1906)
- Most points, 344 (10 games, 1950)
- Least points, 19 (9 games, 1931)
- Most points by foes, 202 (10 games, 1949)
- Least points by foes, 4 (7 games, 1906)
- Least yards rushing by opponents, 904 in 1941 (10 games)
- Least yards passing by opponents, 449 in 1939 (10 games)
- Best total defense, 1,533 in 1939 (10 games)
- Most times held scoreless, 6 (1920-26-31)
- Most times held foes scoreless, 7 (1928)
- Most first downs, 170 (1957)
- Most first downs rushing, 133 (1957)
- Most first downs passing, 45 (1951, 1958)
- Most rushing plays, 698, (1956)
- Most yards rushing, 2800 (1950)
- Most TD passes, 14 (1950)
- Most passes attempted, 184 (1951)
- Most passes completed, 73 (1951)
- Most yards passing, 1411 (1950)
- Most passes intercepted, 27 (1951)
- Most passes had intercepted, 19 (1952)
- Most plays, run and pass, 705 (1950)
- Most yards, run and pass, 4211 (1950)

## INDIVIDUAL — GAME

- Most points scored, 33 (Maxcy Welch vs Newberry, 1930)
- Most TDs scored, 5 (Maxcy Welch vs Newberry, 1930)
- Most TD passes, 4 (Bobby Gage vs Auburn, 1947)
- Most TD's run and pass, 5 (Bobby Gage vs Auburn, 1947)

- Most TD passes caught, 3 (Dreher Gaskin vs Auburn, 1953)
- Most field goals, 2 (Stan Fellers vs South Carolina, 1934)
- Most yards rushing, 234 (Don King vs Fordham, 1952)
- Most rushing attempts, 36 (Jim Shirley vs N. C. State, 1951)
- Best rushing average, 30.4 (Ken Moore netted 152 yards in 5 tries vs. The Citadel, 1954)
- Most pass attempts, 32 (Covington McMillan vs Florida, 1929)
- Most pass completions, 15 (Billy Hair vs Auburn, 1951)
- Most yards passing, 258 (Harvey White vs Furman, 1957)
- Most offensive plays, 45 (Billy Hair vs Auburn, 1951)
- Most yards run and pass, 374 (Bobby Gage vs Auburn 1947)
- Most passes caught, 10 (Henry Walker vs Auburn, 1947)
- Most yards pass receiving, 148 (Henry Walker vs Auburn, 1947)
- Best punting average, 45 yards (Banks McFadden for 10 punts vs Wake Forest, 1939)
- Most points after made, 9 by Tommy Chandler vs Presbyterian 1949
- Most punts blocked, 2 by Wingo Avery vs Citadel, 1954
- Most punts, 13 (Marion Butler vs Wake Forest, 1942)
- Most punt returns, 10 (Shad Bryant vs Furman, 1939)
- Most yards punt returns, 101 (Bobby Gage in 3 tries vs N. C. State, 1948)
- Longest punt, 72 yards (Banks McFadden vs Tulane, 1939)
- Longest scoring lateral, 65 yards (Don Willis to Shad Bryant vs George Washington, 1938)
- Longest scoring pass, 81 yards (Joel Wells to Joe Pagliei vs South Carolina, 1954)
- Longest run on pass interception, 90 yards (Jimmy Quarles vs Rice, 1951)
- Longest run from scrimmage, 90 yards (Buck George vs Furman, 1951; Banks McFadden vs Presbyterian, 1939)
- Longest punt return, 90 yards (Bobby Gage vs N. C. State, 1948; Shad Bryant vs VMI, 1938; Henry Woodward vs Erskine, 1932)
- Longest kickoff return, 90 yards (Fred Hook vs Georgia, 1932)

### **INDIVIDUAL — SEASON**

- Most TD's 15 (Fred Cone, 1950)
- Most TD's rushing, 14 (Fred Cone, 1950)
- Most points scored, 92 (Fred Cone, 1950)
- Most TD passes, 11 (Bobby Gage, 1947; Harvey White, 1957)
- Most TD's, run and pass, 15 (Bobby Gage, 1947)
- Most TD passes caught, 7 (Glenn Smith, 1951)
- Most extra points, 38 (Jack Miller, 1948)
- Most rushing attempts, 184 (Fred Cone, 1950)
- Most yards rushing, 845 (Fred Cone, 1950)
- Best rushing average, 7.2 yards (Billy Poe netted 380 yards in 53 tries in 1945)
- Most pass attempts, 164 (Billy Hair, 1951)
- Most offensive plays, 324 (Billy Hair, 1951)
- Most pass completions, 67 (Billy Hair, 1951)
- Most yards passing, 1004 (Billy Hair, 1951)
- Most yards run and pass, 1702 (Billy Hair, 1951)

- Most passes caught, 39 (Glenn Smith, 1951)
- Most yards pass receiving, 632 (Glenn Smith, 1951)
- Most passes intercepted by, 7 (Fred Knoebel, 1951)
- Most punts, 73 (Marion Butler, 1942)
- Best punting average, 43.5 (Banks McFadden for 65 punts, 1939)
- Most punt returns, 31 (Shad Bryant, 1939)
- Most yards punt returns, 487 (Shad Bryant in 27 tries, 1938)

### **INDIVIDUAL — CAREER**

- Most TD's 31 (Fred Cone, 1948-49-50)
- Most TD's rushing, 30 (Fred Cone, 1948-49-50)
- Most TD passes, 24 (Bobby Gage, 1945-46-47-48)
- Most TD plays involved in, 39 (Ray Mathews had 20 rush, 11 pass, 7 by reception, 1 by punt return, 1947-48-49-50)
- Most TD passes caught, 18 (Glenn Smith, 1949-50-51)
- Most points scored, 189 (Fred Cone, 1948-49-50)
- Most extra points, 70 (Charley Radcliff, 1950-51-52)
- Most rushing attempts, 466 (Fred Cone, 1948-49-50)
- Most yards rushing, 2,172 (Fred Cone, 1948-49-50)
- Best rushing average (3 years), 5.92 (1149 yards in 194 attempts by Jackie Calvert, 1948-49-50)
- Best rushing average (4 years), 5.69 (1886 yards in 331 attempts by Ray Mathews, 1947-48-49-50)
- Most pass attempts (3 years), 295 (Billy Hair, 1950-51-52)
- Most pass attempts (4 years), 318 (Don King, 1952-53-54-55)
- Most pass completions (3 years), 116 (Billy Hair, 1950-51-52)
- Most pass completions (4 years), 134 (Don King, 1952-53-54-55)
- Best percent of completions (3 years), 39.3, (116 completions in 295 attempts by Billy Hair, 1950-51-52)
- Best percent of completions (4 years), 44.2 (123 completions on 278 attempts by Bobby Gage, 1945-46-47-48)
- Most yards passing (3 years), 1885 (Billy Hair, 1950-51-52)
- Most yards passing (4 years), 2448 (Bobby Gage, 1945-46-47-48)
- Most yards, run and pass (3 years), 3464 (Billy Hair, 1950-51-52)
- Most yards, run and pass (4 years), 3757 (Bobby Gage, 1945-46-47-48)
- Best average, run and pass (3 years), 5.62 (321 rushes, 116 pass completions netted 3464 yards, Billy Hair, 1950-51-52)
- Best average, run and pass (4 years), 6.32 (316 rushes, 123 pass completions netted 3757 yards, Bobby Gage, 1945-46-47-48)
- Most offensive plays, 616 (Billy Hair, 1950-51-52)
- Most passes caught, 93 (Glenn Smith, 1949-50-51)
- Most yards pass receiving, 1641 (Glenn Smith, 1949-50-51)
- Most passes intercepted by, 15 (Fred Knoebel, 1950-51-52)
- Most punts, 156 (Marion Butler, 1941-42-43-45)
- Best punting average, 42.2 yards (Banks McFadden for 104 punts, 1937-38-39)
- Most punt returns, 88 (Marion Butler, 1941-42-43-45)
- Most yards punt returns, 779 (Shad Bryant, 1937-38-39)

# Don't Fence Me In

## CLEMSON SCORING LEADERS

	TD's	F. G.	Ex. Pt.	Total
1927—Bob McCarley, FB	2	0	1	13
1928—O. D. Padgett, WB	7	0	0	42
1929—Goat McMillan, TB	9	0	0	54
1930—Maxcy Welch, TB	10	0	4	64
1931—J. M. Lambert, WB	1	0	0	6
—E. R. Patterson, E	1	0	0	6
—Fred Hook, FB	1	0	0	6
1932—Henry Woodward, TB	5	0	0	30
1933—Gene Willimon, TB	2	0	0	12
—Bill Dillard, BB	2	0	0	12
1934—Randy Hinson, TB	3	0	0	18
1935—Mac Folger, FB	6	0	0	36
1936—Mac Folger, FB	8	0	0	48
1937—Red Pearson, BB	3	1	8	29
1938—Banks McFadden, TB	5	0	0	30
—Shad Bryant, WB	5	0	0	30
1939—Shad Bryant, WB	4	0	8	32
1940—Aubrey Rion, WB	4	0	4	28
1941—Charlie Timmons, FB	9	0	23	77
1942—Marion Butler, TB	6	0	0	36
1943—James Whitmire, TB	4	0	0	24
1944—Bill Rogers, FB	6	0	1	37
1945—Jim Reynolds, FB	5	0	0	30
—Marion Butler, TB	5	0	0	30
1946—Dutch Leverman, TB	4	0	0	24
—Chip Clark, LE	4	0	0	24
1947—Jim Reynolds, WB	8	0	0	48
1948—Ray Mathews, WB	13	0	0	78
1949—Fred Cone, FB	9	0	1	55
1950—Fred Cone, FB	15	0	2	92
1951—Glenn Smith, LE	7	0	0	42
1952—Don King, TB	3	0	0	18
—Billy Hair, TB	3	0	0	18
—Red Whitten, FB	3	0	0	18
—Buck George, WB	3	0	0	18
1953—Dreher Gaskin, LE	5	0	0	30
1954—Jim Coleman, RHB	5	0	1	31
1955—Joe Pagliei, RHB	7	0	1	43
1956—Joel Wells, LHB	8	0	0	48
1957—Bob Spooner, FB	5	0	0	30
—Bill Mathis, RHB	5	0	0	30
1958—Harvey White,	5	0	0	30

## CLEMSON PASSING LEADERS

	Att.	Com.	I.	Gain
1935—Joe Berry, TB	72	42	7	422
1936—Joe Berry, TB	99	32	10	434
1937—Bob Bailey, TB	88	35	14	579
1938—Bob Bailey, TB	35	18	3	272
1939—Banks McFadden, TB	70	31	6	581
1940—Chippy Maness, TB	61	19	5	388
1941—"Booty" Payne, TB	90	35	4	582
1942—Marion Butler, TB	90	38	9	504
1943—Marion Butler, TB	34	12	1	166
1944—Sid Tinsley, TB	51	11	9	248
1945—Marion Butler, TB	45	11	6	239
1946—Dutch Leverman, TB	62	26	7	501
1947—Bobby Gage, TB	109	47	13	1002
1948—Bobby Gage, TB	105	42	10	799
1949—Ray Mathews, WB	72	24	6	487
1950—Billy Hair, TB	71	29	6	644
1951—Billy Hair, TB	164	67	12	1004
1952—Don King, TB	69	23	10	317
1953—Don King, QB	98	46	11	706
1954—Don King, QB	72	32	9	468
1955—Don King, QB	79	33	8	586
1956—Charlie Bussey, QB	68	26	5	330
1957—Harvey White, QB	95	46	3	841
1958—Harvey White, QB	87	43	5	492



## CLEMSON RUSHING LEADERS

	Att.	Gain	Avg.
1935—Joe Berry, TB	99	457	4.5
1936—Mac Folger, FB	144	522	3.6
1937—Don Willis, FB	99	329	3.3
1938—Don Willis, FB	103	483	4.7
1939—Charlie Timmons, FB	146	556	3.8
1940—Chippy Maness, TB	86	472	5.4
1941—Charlie Timmons, FB	149	635	4.3
1942—Marion Butler, TB	145	616	4.2
1943—James Whitmire, WB	72	376	5.2
1944—Sid Tinsley WB,	126	479	3.8
1945—Dewey Quinn, FB	89	392	4.4
1946—Bobby Gage, TB	58	264	4.5
1947—Bobby Gage, TB	114	502	4.4
1948—Ray Mathews, WB	113	646	5.7
1949—Ray Mathews, WB	118	728	6.0
1950—Fred Cone, FB	184	845	4.6
1951—Billy Hair, TB	160	698	4.4
1952—Red Whitten, FB	115	445	4.0
1953—Don King, QB	79	243	3.1
1954—Joel Wells, LHB	74	352	4.8
1955—Joel Wells, LHB	135	782	5.8
1956—Joel Wells, LHB	174	803	4.6
1957—Bob Spooner, FB	88	358	4.1
1958—Doug Cline, FB	103	450	4.3

## Prime Beef

(We have made an effort to tabulate a list of Clemson athletes who have made All-American, All-Southern Conference, All-South, All-South Atlantic, All-Atlantic Coast Conference, All-State and any other honor of state, sectional or national importance. In our research the first mention of an all-state team was in 1916 and the initial All-Southern Conference mention was made in 1919. Any additions or corrections to the below-listed names will be appreciated. All listings are first team unless otherwise designated.)

### ALL AMERICAN

- 1939—Banks McFadden, back
- 1940—Joe Blalock, end
- 1941—Joe Blalock, end
- 1945—Ralph Jenkins, center (2nd)
- 1948—Bobby Gage, safety
- 1950—Jackie Calvert, safety
- 1952—Tom Barton, guard (2nd)
- 1955—Joel Wells, back (3rd)

### SILVER ANNIVERSARY ALL-AMERICAN

(Picked by Sports Illustrated, 1957)

Buck Priester, Class of 1932

### NATION'S MOST VERSATILE ATHLETE

Banks McFadden, football, basketball, track, 1939-40

### SWEDE NELSON SPORTSMANSHIP AWARD

1953—Don King, football

### TEAGUE AWARD

1940—Banks McFadden      1950—Fred Cone

## McKELVIN AWARD

(Athlete of the Year)

1947-48—Frank Gillespie

## ALL-AMERICAN SCHOLASTIC

1956—Charlie Bussey, back (3rd)

1957—Harvey White, back, (2nd)

## ALL-ATLANTIC COAST SCHOLASTIC

1954—Billy O'Dell, back

1957—Harvey White, back

1955—Charlie Bussey, back

1958—Doug Cline

1956—Charlie Bussey, back

1958—Harvey White

1957—Charlie Horne, back

## ALL-SOUTH

1937—Charlie Woods, C

1939—Banks McFadden, B

1937—Don Willis, B

1948—Bobby Gage, B

1938—Gus Goins, E

1950—Windy Wyndham, LB

1938—Don Willis, B

1950—Bob Patton, T

1939—George Fritts, T

1952—Tom Barton, G

## ALL-SOUTH ATLANTIC

1930—Red Fordham, C

1935—Clarence Inabinet, G

1930—Bob Jones, E

1936—Mac Folger, B

1934—Randy Hinson, B

## JACOBS BLOCKING TROPHY

1928—O. D. Padgett, BB

1945—Alton Cumbie, BB

1930—Grady Salley, WB

1948—Robert Martin, BB

1937—Don J. Willis, FB

1950—Dick Hendley, BB

1938—Don J. Willis, FB

1955—Dick Marazza, T

1942—Marion Craig, BB

1957—Bill Thomas, C

1944—Alton Cumbie, BB

## ALL-SOUTHERN

1919—L. M. Lightsey, G

1940—Charlie Timmons, B

1919—R. C. Potts, G

1941—Joe Blalock, E

1919—Stumpy Banks, B

1941—George Fritts, T

1920—L. M. Lightsey, G

1941—Charlie Timmons, B

1935—Tom Brown, T

1942—Chip Clark, E

1935—Clarence Inabinet, G

1944—Ralph Jenkins, C

1937—Charlie Woods, C

1945—Ralph Jenkins, C

1938—Gus Goins, E

1945—Bob Turner, T

1938—Don Willis, B

1948—Frank Gillespie, G

1939—Joe Blalock, E

1948—Bobby Gage, B

1939—George Fritts, T

1949—Fred Cone, B

1939—Bob Sharpe, C

1949—Ray Mathews, B

1939—Banks McFadden, B

1950—Glenn Smith, E

1939—Shad Bryant, B

1950—Fred Cone, B

1940—Joe Blalock, E

1951—Glenn Smith, E

1940—George Fritts, T

## ALL-ATLANTIC COAST

1951—Billy Hair, B

1957—John Grdijan, G

1953—Dreher Gaskin, E

1957—Harvey White, B

1954—Clyde White, T

1956—Joel Wells, B

1954—Scott Jackson, E

1958—Ray Masneri, end

1955—Joel Wells, B

1958—Bill Thomas, center

1956—John Grdijan, G

1958—Jim Padgett, tackle

1956—Charlie Bussey, B

## ALL-STATE

1916—Mutt Gee, C

1917—Mutt Gee, C

1916—Bill Mathews, T

1917—L. M. Lightsey, G

1917—R. C. Potts, T

1917—L. P. Thackston, E

1917—J. H. Bartles, B  
 1917—Stumpy Banks, B  
 1919—L. M. Lightsey, G  
 1919—J. R. Schench, E  
 1919—Stumpy Banks, B  
 1919—Boo Armstrong, B  
 1920—L. M. Lightsey, G  
 1922—L. M. Lightsey, G  
 1922—Rhett Turnipseed, B  
 1923—Stonewall Jackson, G  
 1923—Butch Holohan, T  
 1923—Gilly Dotterer, B  
 1923—Charlie Robinson, B  
 1923—Bratton Williams, B  
 1924—Dutch Tennant, G  
 1924—Charlie Robinson, B  
 1927—O. K. Pressley, C  
 1927—Shag Mouledous, E  
 1928—O. K. Pressley, C  
 1928—Fatty Hall, G  
 1928—Bob Swofford, T  
 1928—O. D. Padgett, B  
 1928—Goat McMillan, B  
 1929—Bob Jones, E  
 1929—Bill Gunnells, G  
 1929—Bob Swofford, T  
 1929—Goat McMillan, B  
 1930—Red Fordham, C  
 1930—Mule Yarborough, G  
 1930—Maxcy Welch, B  
 1930—Grady Salley, B  
 1932—John Heinemann, T  
 1932—Henry Woodward, B  
 1933—John Heinemann, G  
 1933—John Troutman, T  
 1934—Stanley Fellers, E  
 1934—Tom Brown, T  
 1934—Manuel Black, T  
 1934—Henry Shore, G  
 1934—Randy Hinson, B  
 1935—Tom Brown, T  
 1935—Clarence Inabinet, G  
 1935—Harry Shore, C  
 1935—Joe Berry, B  
 1936—Manuel Black, T  
 1936—Bill Bryant, G  
 1936—Harold Lewis, C  
 1936—Joe Berry, B  
 1936—Mac Folger, B  
 1937—Tom McConnell, E  
 1937—Curtis Pennington, T  
 1937—Oliver Payne, G  
 1937—Fred Wyse, T  
 1937—Charlie Woods, C  
 1937—Bob Bailey, B  
 1937—Don Willis, B  
 1938—Gus Goins, E  
 1938—Curtis Pennington, T  
 1938—Joe Payne, G  
 1938—Charlie Woods, C  
 1938—Don Willis, B  
 1938—Shad Bryant, B  
 1939—Joe Blalock, E  
 1939—George Fritts, T  
 1939—Bob Sharpe, C  
 1939—Walter Cox, G  
 1939—Banks McFadden, B  
 1939—Shad Bryant, B  
 1940—Joe Blalock, E  
 1940—George Fritts, T  
 1940—Wade Padgett, G  
 1940—Chippy Maness, B  
 1940—Charlie Timmons, B  
 1941—Joe Blalock, E  
 1941—Wade Padgett, G  
 1941—George Fritts, T  
 1941—Booty Payne, B  
 1941—Charlie Timmons, B  
 1942—John Cagle, G  
 1942—Butch Butler, B  
 1943—Butch Butler, B  
 1944—Harley Phillips, T  
 1944—Phil Prince, T  
 1944—Tom Salisbury, G  
 1944—Ralph Jenkins, C  
 1944—Sid Tinsley, B  
 1944—Billy G. Rogers, B  
 1945—Eddis Freeman, E  
 1945—Mavis Cagle, T  
 1945—Chip Clark, E  
 1945—Butch Butler, B  
 1945—Billy Poe, B  
 1946—Chip Clark, E  
 1946—Frank Gillespie, G  
 1946—Bobby Gage, B  
 1947—Frank Gillespie, G  
 1947—Cary Cox, C  
 1947—Bobby Gage, B  
 1948—Phil Prince, T  
 1948—Tom Salisbury, T  
 1948—Frank Gillespie, G  
 1948—Gene Moore, C  
 1948—Bobby Gage, B  
 1948—Ray Mathews, B  
 1948—Fred Cone, B  
 1949—John Poulos, E  
 1949—Fred Cone, B  
 1949—Ray Mathews, B  
 1950—Glenn Smith, E  
 1950—Bob Patton, T  
 1950—Fred Cone, B  
 1950—Jackie Calvert, B  
 1951—Glenn Smith, E  
 1951—Bob Patton, T  
 1951—Dan DiMucci, G  
 1951—Billy Hair, B  
 1952—Earl Wrightenberry, T  
 1952—Tom Barton, G  
 1952—Billy Hair, B  
 1953—Dreher Gaskin, E  
 1953—Nathan Gressette, T  
 1953—Don King, B  
 1954—Scott Jackson, E  
 1954—Clyde White, T  
 1954—Don King, B  
 1955—Willie Smith, E  
 1955—Dick Marazza, T  
 1955—John Grdijan, G  
 1955—Wingo Avery, C  
 1955—Joel Wells, B  
 1955—Billy O'Dell, B  
 1956—John Grdijan, G  
 1956—Earle Greene, G  
 1956—Billy Hudson, T  
 1956—Joel Wells, B  
 1957—Ray Masneri, E  
 1957—John Grdijan, G  
 1957—Donnie Bunton, C  
 1957—Harvey White, B  
 1958—Lou Cordileone, T  
 1958—Bill Thomas, C  
 1958—Harvey White, B

# Choice of the Herd

## Most Yards Rushing as a

### FRESHMAN

Buck George—453 (1951)	Bobby Gage—214 (1945)
Don King—371 (1952)	Ray Mathews—187 (1947)
*	*   *

## Most Yards Rushing as a

### SOPHOMORE

Ray Mathews—646 (1948)	Fred Cone—635 (1948)
Lawrence Gressette—590 (1951)	
Billy Hair—573 (1950)	
Charlie Timmons—556 (1939)	
*	*   *

## Most Yards Rushing as a

### JUNIOR

Joel Wells—782 (1955)	
Ray Mathews—728 (1949)	Fred Cone—692 (1949)
Billy Hair—698 (1951)	Butch Butler—616 (1942)
*	*   *

## Most Yards Rushing as a

### SENIOR

Fred Cone—845 (1950)	
Joel Wells—803 (1956)	
Jackie Calvert—714 (1950)	
Charlie Timmons—635 (1941)	
Billy O'Dell—609 (1955)	
*	*   *

## Most Yards Rushing in a

### CAREER

Fred Cone—2,172 (1948-49-50)	
Joel Wells—1,937 (1954-55-56)	
Ray Mathews—1,886 (1947-48-49-50)	
Billy Hair—1,579 (1950-51-52)	
Charlie Timmons—1,545 (1939-40-41)	
Bobby Gage—1,309 (1945-46-47-48)	
*	*   *

## Most Yards Passing as a

### FRESHMAN

Don King—317 (1952)	Bobby Gage—171 (1945)
*	*   *

## Most Yards Passing as a

### SOPHOMORE

Harvey White—841 (1957)	Billy Hair—644 (1950)
Don King—706 (1953)	Bobby Gage—388 (1946)
*	*   *

## Most Yards Passing as a

### JUNIOR

Billy Hair—1,004 (1951)	Harvey White—492 (1958)
Bobby Gage—1,002 (1947)	Ray Mathews—487 (1949)
Butch Butler—504 (1942)	Don King—468 (1954)
*	*   *

## Most Yards Passing as a

### SENIOR

Bobby Gage—887 (1948)	
Don King—558 (1955)	Banks McFadden—581 (1939)
Jackie Calvert—557 (1950)	Joe Berry—434 (1936)

**Most Yards Passing in a  
CAREER**

Bobby Gage—2,448 (1946-47-48-49)  
Don King—2,077 (1952-53-54-55)  
Billy Hair—1,885 (1950-51-52)  
Harvey White—1,333 (1957-58)  
Bob Bailey—1,023 (1936-37-38)  
Joe Berry—963 (1934-35-36)  
Ray Mathews—907 (1947-48-49-50)

\* \* \*

**Best Total Offense as a  
FRESHMAN**

Don King—688 (1952) Bobby Gage—385 (1945)  
Buck George—463 (1951) Ray Mathews—255 (1947)

\* \* \*

**Best Total Offense as a  
SOPHOMORE**

Billy Hair—1,217 (1950) Don King—949 (1953)  
Harvey White—1,038 (1957) Ray Mathews—815 (1949)

\* \* \*

**Best Total Offense as a  
JUNIOR**

Billy Hair—1,702 (1951)  
Bobby Gage—1,504 (1947) Butch Butler—1,120 (1942)  
Ray Mathews—1,215 (1949) Joe Berry—879 (1935)

**Best Total Offense as a  
SENIOR**

Jackie Calvert—1,271 (1950)  
Bobby Gage—1,230 (1948)  
Banks McFadden—1,026 (1939)  
Chippy Maness—860 (1940)  
Fred Cone—845 (All rushing) (1950)  
Joel Wells—803 (All rushing) (1956)

**Best Total Offense in a  
CAREER**

Bobby Gage—3,757 (1,309 Rush, 2,448 Pass) (1945-46-47-48)  
Billy Hair—3,464 (1,579 Rush, 1,885 Pass) (1950-51-52)  
Ray Mathews—2,793 (1,886, 907 Pass) (1947-48-49-50)  
Don King—2,761 (684 Rush, 2,077 Pass) (1952-53-54-55)  
Fred Cone—2,183 (2,172 Rush, 11 Pass) (1948-49-50)  
Joel Wells—2,052 (1,937 Rush, 115 Pass) (1954-55-56)

\* \* \*

**Leading Scorers as a  
FRESHMAN**

Ray Mathews—18 (1947) Don King—18 (1952)

\* \* \*

**Leading Scorers as a  
SOPHOMORE**

Ray Mathews—78 (1948) Billy Hair—42 (1950)

\* \* \*

**Leading Scorers as a  
JUNIOR**

Maxcy Welch—64 (1930) Goat McMillan—54 (1929)  
Fred Cone—55 (1949) Jim Reynolds—48 (1947)

## Leading Scorers as a

### SENIOR

Fred Cone—92 (1950)                      Joel Wells—48 (1956)  
Charlie Timmons—77 (1941) Joe Pagliei—43 (1955)  
Mac Folger—48 (1936)                      Billy O'Dell—42 (1955)

\*                      \*                      \*

## Leading Scorers In

### CAREER

Fred Cone—189 (1948-49-50)  
Ray Mathews—168 (1947-48-49-50)  
Goat McMillan—102 (1928-29-30)  
Joel Wells—102 (1954-55-56)  
Billy Hair—90 (1950-51-52)  
Jackie Calvert—84 (1948-49-50)  
Bob Spooner—72 (1955-56-57)  
Joe Pagliei—68 (1953-54-55)  
Bobby Gage—67 (1945-46-47-48)  
Don King—66 (1952-53-54-55)

\*                      \*                      \*

## Most Touchdowns Responsibility as a FRESHMAN

Don King—5 (1952)  
Ray Mathews—3 (1947)  
Buck George—3 (1951)

\*                      \*                      \*

## Most Touchdowns Responsibility as a SOPHOMORE

Ray Mathews—15 (1948)  
Billy Hair—13 (1950)  
Harvey White—12 (1957)

\*                      \*                      \*

## Most Touchdowns Responsibility as a JUNIOR

Bobby Gage—17 (1947)  
Billy Hair—14 (1951)  
Ray Mathews—13 (1949)

\*                      \*                      \*

## Most Touchdowns Responsibility as a SENIOR

Fred Cone—15 (1950)  
Bobby Gage—12 (1948)  
Jackie Calvert—12 (1950)

\*                      \*                      \*

## Most Touchdowns Responsibility CAREER

Ray Mathews—39 (1947-48-49-50)  
Bobby Gage—35 (1945-46-47-48)  
Fred Cone—31 (1948-49-50)  
Billy Hair—31 (1950-51-52)  
Don King—24 (1952-53-54-55)  
Jackie Calvert—22 (1948-49-50)  
Joel Wells—18 (1954-55-56)  
Harvey White—18 (1957-58)

# 540 Range Wars

## 1896 (won 2, lost 1)

Clemson 14 Furman 6  
 Clemson 6 Carolina 12  
 Clemson 16 Wofford 0

## 1897 (won 2, lost 2)

Clemson 0 U. of Ga. 24  
 Clemson 10 Charlotte "Y" 0  
 Clemson 0 U. of N. C. 28  
 Clemson 18 Carolina 6

## 1898 (won 3, lost 1)

Clemson 8 U. of Ga. 20  
 Clemson 55 Bingham 0  
 Clemson 24 Carolina 0  
 Clemson 23 G. Tech 0

## 1899 (won 4, lost 2)

Clemson 41 Ga. Tech 5  
 Clemson 24 N. C. State 0  
 Clemson 34 Carolina 0  
 Clemson 10 Davidson 0  
 Clemson 0 U. of Ga. 11  
 Clemson 0 Auburn 34

## 1900 (won 6, lost 0)

Clemson 64 Davidson 0  
 Clemson 21 Wofford 0  
 Clemson 51 Carolina 0  
 Clemson 39 U. of Ga. 5  
 Clemson 12 V. P. I. 5  
 Clemson 49 Alabama 0

## 1901 (won 3, lost 1, tied 1)

Clemson 6 U. of Tenn. 6  
 Clemson 122 Guilford 0  
 Clemson 29 U. of Ga. 5  
 Clemson 11 V. P. I. 17  
 Clemson 22 U. of N. C. 10

## 1902 (won 6, lost 1)

Clemson 11 N. C. State 5  
 Clemson 44 Ga. Tech 5  
 Clemson 28 Furman 0  
 Clemson 6 Carolina 12  
 Clemson 36 U. of Ga. 0  
 Clemson 16 Auburn 0  
 Clemson 11 U. of Tenn. 0

## 1903 (won 4, lost 1, tied 1)

Clemson 73 Ga. Tech 0  
 Clemson 29 U. of Ga. 0  
 Clemson 24 N. C. State 0  
 Clemson 6 U. of N. C. 11  
 Clemson 24 Davidson 0  
 Clemson 11 Cumberland 11

## 1904 (won 3, lost 3, tied 1)

Clemson 18 Alabama 0  
 Clemson 0 Auburn 5  
 Clemson 10 U. of Ga. 0  
 Clemson 5 Sewanee 11  
 Clemson 6 U. of Tenn. 0  
 Clemson 0 N. C. State 18  
 Clemson 11 Ga. Tech 11

## 1905 (won 3, lost 2, tied 1)

Clemson 5 U. of Tenn. 5  
 Clemson 35 U. of Ga. 0  
 Clemson 25 Alabama 0  
 Clemson 36 Auburn 0  
 Clemson 0 Vanderbilt 41  
 Clemson 10 Ga. Tech 17

## 1906 (won 4, lost 0, tied 3)

Clemson 0 V. P. I. 0  
 Clemson 6 U. of Ga. 0  
 Clemson 0 N. C. State 0  
 Clemson 0 Davidson 0  
 Clemson 16 U. of Tenn. 0  
 Clemson 6 Auburn 4  
 Clemson 10 Ga. Tech 0

## 1907 (won 4, lost 4)

Clemson 0 Auburn 12  
 Clemson 5 Gordon 0  
 Clemson 35 Maryville 0  
 Clemson 0 U. of Tenn. 4  
 Clemson 15 U. of N. C. 6  
 Clemson 6 Davidson 10  
 Clemson 6 Ga. Tech 5  
 Clemson 0 Georgia 8

## 1908 (Won 1, lost 6)

Clemson 15 Gordon 0  
 Clemson 0 V. P. I. 6  
 Clemson 0 Vanderbilt 41  
 Clemson 0 Davidson 13  
 Clemson 5 U. of Tenn. 6  
 Clemson 6 Ga. Tech 30  
 Clemson 0 Georgia 6

## 1909 (won 6, lost 3)

Clemson 26 Gordon 0  
 Clemson 0 V. P. I. 6  
 Clemson 17 Davidson 5  
 Clemson 0 Alabama 4  
 Clemson 19 Port Royal 0  
 Clemson 6 Carolina 0  
 Clemson 17 Citadel 0  
 Clemson 3 Ga. Tech 29  
 Clemson 5 Georgia 0

## 1910 (won 4, lost 3, tied 1)

Clemson 26 Gordon 0  
 Clemson 0 Mercer 3  
 Clemson 24 Howard 0  
 Clemson 32 Citadel 0  
 Clemson 0 Auburn 17  
 Clemson 24 Carolina 0  
 Clemson 0 U. of Ga. 0  
 Clemson 0 Ga. Tech 34

## 1911 (won 3, lost 5)

Clemson 0 Auburn 29  
 Clemson 14 Howard 0  
 Clemson 5 Florida 6  
 Clemson 27 Carolina 0  
 Clemson 18 Citadel 0  
 Clemson 0 U. of Ga. 32  
 Clemson 6 Mercer 20  
 Clemson 0 Ga. Tech 31

## 1912 (won 4, lost 4)

Clemson 6 Auburn 27  
 Clemson 52 Citadel 14  
 Clemson 7 Carolina 22  
 Clemson 7 U. of Ga. 27  
 Clemson 21 Mercer 13  
 Clemson 0 Ga. Tech 20  
 Clemson 59 Howard 0  
 Clemson 26 Riverside 0

## 1913 (won 4, lost 4)

Clemson 6 Davidson 3  
 Clemson 0 Alabama 20  
 Clemson 0 Auburn 20  
 Clemson 32 Carolina 0  
 Clemson 15 U. of Ga. 18  
 Clemson 7 Citadel 3  
 Clemson 52 Mercer 0  
 Clemson 0 Ga. Tech 34

## 1914 (won 5, lost 3, tied 1)

Clemson 0 Davidson 0  
 Clemson 0 U. of Tenn. 27  
 Clemson 0 Auburn 28  
 Clemson 57 Furman 0  
 Clemson 29 Carolina 6  
 Clemson 14 Citadel 0  
 Clemson 35 U. of Ga. 13  
 Clemson 27 V. M. I. 23  
 Clemson 6 Ga. Tech 26

## 1915 (won 2, lost 4, tied 2)

Clemson 99 Furman 0  
 Clemson 6 Davidson 6  
 Clemson 3 U. of Tenn. 0  
 Clemson 0 Auburn 14  
 Clemson 3 V. M. I. 6  
 Clemson 0 Carolina 0  
 Clemson 7 U. of N. C. 9  
 Clemson 0 U. of Ga. 13

**1916 (won 3, lost 6)**

Clemson	7	Furman	6
Clemson	0	Georgia	25
Clemson	0	U. of Tenn.	14
Clemson	0	Auburn	28
Clemson	27	Carolina	0
Clemson	7	V. M. I.	37
Clemson	0	Citadel	3
Clemson	40	P. C.	0
Clemson	0	Davidson	33

**1917 (won 6, lost 2)**

Clemson	13	P. C.	0
Clemson	38	Furman	0
Clemson	0	Auburn	7
Clemson	21	Carolina	13
Clemson	27	Wofford	16
Clemson	20	Citadel	0
Clemson	55	Florida	7
Clemson	9	Davidson	21

**1918 (won 5, lost 2)**

Clemson	65	Camp Sevier	0
Clemson	0	Ga. Tech	28
Clemson	39	Carolina	0
Clemson	13	Camp Hancock	66
Clemson	7	Citadel	0
Clemson	68	Furman	7
Clemson	7	Davidson	0

**1919 (won 6, lost 2, tied 2)**

Clemson	52	Erskine	0
Clemson	7	Davidson	0
Clemson	0	Ga. Tech	28
Clemson	0	Auburn	7
Clemson	14	U. of Tenn.	0
Clemson	19	Carolina	6
Clemson	19	P. C.	7
Clemson	7	Furman	7
Clemson	0	U. of Ga.	0
Clemson	33	Citadel	0

**1920 (won 4, lost 6, tied 1)**

Clemson	27	Erskine	0
Clemson	7	P. C.	7
Clemson	26	Newberry	7
Clemson	13	Wofford	7
Clemson	0	Auburn	21
Clemson	0	Carolina	3
Clemson	0	Ga. Tech	7
Clemson	26	Citadel	0
Clemson	0	Furman	14
Clemson	0	U. of Ga.	55
Clemson	0	Tennessee	26

**1921 (won 1, lost 6, tied 2)**

Clemson	34	P. C.	0
Clemson	0	Centre	14
Clemson	0	Auburn	56
Clemson	0	Furman	0
Clemson	0	Carolina	21
Clemson	7	Ga. Tech	48
Clemson	7	Citadel	7
Clemson	0	Erskine	13
Clemson	0	U. of Ga.	28

**1922 (won 5, lost 4)**

Clemson	0	Centre	21
Clemson	57	Newberry	0
Clemson	3	Carolina	0
Clemson	7	Ga. Tech	21
Clemson	18	Citadel	0
Clemson	52	Erskine	0
Clemson	6	Furman	20
Clemson	14	Florida	47
Clemson	13	P. C.	0

**1923 (won 5, lost 2, tied 1)**

Clemson	0	Auburn	0
Clemson	32	Newberry	0
Clemson	7	Centre	28
Clemson	7	Carolina	6
Clemson	6	V. P. I.	25
Clemson	7	Furman	6
Clemson	12	Davidson	0
Clemson	20	P. C.	0

**1924 (won 2, lost 6)**

Clemson	60	Elon	0
Clemson	0	Auburn	13
Clemson	14	P. C.	0
Clemson	0	Carolina	3
Clemson	6	V. P. I.	50
Clemson	0	Davidson	7
Clemson	0	Citadel	20
Clemson	0	Furman	3

**1925 (won 1, lost 7)**

Clemson	0	P. C.	14
Clemson	6	Auburn	13
Clemson	0	Florida	42
Clemson	6	Kentucky	19
Clemson	0	Carolina	33
Clemson	6	Citadel	0
Clemson	0	Furman	26
Clemson	0	Wofford	13

**1926 (won 2, lost 7)**

Clemson	7	Erskine	0
Clemson	0	P. C.	14
Clemson	0	Auburn	47
Clemson	7	N. C. State	3
Clemson	0	Carolina	24
Clemson	0	Wofford	3
Clemson	0	Florida	33
Clemson	6	Citadel	15
Clemson	0	Furman	30

**1927 (won 5, lost 3, tied 1)**

Clemson	20	Carolina	0
Clemson	0	P. C.	0
Clemson	3	Auburn	0
Clemson	6	Wofford	0
Clemson	25	Erskine	6
Clemson	6	N. C. State	18
Clemson	0	U. of Ga.	32
Clemson	0	Furman	28
Clemson	13	Citadel	0

**1928 (won 8, lost 3)**

Clemson	30	Newberry	0
Clemson	6	Davidson	0
Clemson	6	Auburn	0
Clemson	7	N. C. State	0
Clemson	52	Erskine	0
Clemson	32	Carolina	0
Clemson	7	Ole Miss	26
Clemson	12	V. M. I.	0
Clemson	6	Florida	27
Clemson	27	Furman	12
Clemson	7	Citadel	12

**1929 (won 8, lost 3)**

Clemson	68	Newberry	0
Clemson	32	Davidson	14
Clemson	26	Auburn	7
Clemson	26	N. C. State	0
Clemson	30	Wofford	0
Clemson	21	Carolina	14
Clemson	6	Kentucky	44
Clemson	0	V. M. I.	12
Clemson	7	Florida	13
Clemson	13	Citadel	0
Clemson	7	Furman	6

**1930 (won 8, lost 2)**

Clemson	28	P. C.	7
Clemson	32	Wofford	0
Clemson	13	Citadel	7
Clemson	27	N. C. State	0
Clemson	75	Newberry	0
Clemson	20	Carolina	7
Clemson	0	U. of Tenn.	27
Clemson	32	V. M. I.	0
Clemson	0	Florida	27
Clemson	12	Furman	7

**1931 (won 1, lost 6, tied 2)**

Clemson	0	P. C.	0
Clemson	0	U. of Tenn.	44
Clemson	6	N. C. State	0
Clemson	0	Citadel	6
Clemson	0	Carolina	21
Clemson	0	Oglethorpe	12
Clemson	6	V. M. I.	7
Clemson	0	Furman	0
Clemson	7	Alabama	74



**1932 (won 3, lost 5, tied 1)**  
Clemson 13 P. C. 0  
Clemson 0 N. C. State 13  
Clemson 14 Ga. Tech 32  
Clemson 19 Erskine 0  
Clemson 0 Carolina 14  
Clemson 18 U. of Ga. 32  
Clemson 18 Citadel 6  
Clemson 0 Furman 7  
Clemson 7 Davidson 7

**1933 (won 3, lost 6, tied 2)**  
Clemson 6 P. C. 6  
Clemson 2 Ga. Tech 39  
Clemson 9 N. C. State 0  
Clemson 0 Geo. Washington 0  
Clemson 0 Carolina 7  
Clemson 0 Ole Miss 13  
Clemson 13 Wake Forest 0  
Clemson 13 Wofford 14  
Clemson 0 Mercer 13  
Clemson 7 Citadel 0  
Clemson 0 Furman 6

**1934 (won 5, lost 4)**  
Clemson 6 P. C. 0  
Clemson 7 Ga. Tech 12  
Clemson 6 Duke 20  
Clemson 0 Kentucky 7  
Clemson 19 Carolina 0  
Clemson 12 N. C. State 6  
Clemson 7 Furman 0  
Clemson 0 Alabama 40  
Clemson 32 Mercer 0

**1935 (won 6, lost 3)**  
Clemson 25 P. C. 6  
Clemson 28 V. P. I. 7  
Clemson 13 Wake Forest 7  
Clemson 12 Duke 38  
Clemson 44 Carolina 0  
Clemson 13 Mercer 0  
Clemson 0 Alabama 33  
Clemson 6 Citadel 0  
Clemson 6 Furman 8

**1936 (won 5, lost 5)**  
Clemson 19 P. C. 0  
Clemson 20 V. P. I. 0  
Clemson 0 Alabama 32  
Clemson 0 Duke 25  
Clemson 0 Wake Forest 6  
Clemson 19 Carolina 0  
Clemson 14 Ga. Tech 13  
Clemson 20 Citadel 0  
Clemson 6 Kentucky 7  
Clemson 0 Furman 12

**1937 (won 4, lost 4, tied 1)**  
Clemson 46 P. C. 0  
Clemson 0 Tulane 7  
Clemson 6 Army 21  
Clemson 0 Georgia 14  
Clemson 34 Carolina 6  
Clemson 32 Wake Forest 0  
Clemson 0 Ga. Tech 7  
Clemson 10 Florida 9  
Clemson 0 Furman 0

**1938 (won 7, lost 1, tied 1)**  
Clemson 26 P. C. 0  
Clemson 13 Tulane 10  
Clemson 7 Tennessee 20  
Clemson 7 V. M. I. 7  
Clemson 34 Carolina 12  
Clemson 7 Wake Forest 0  
Clemson 27 Geo. Wash. 0  
Clemson 14 Kentucky 0  
Clemson 10 Furman 7

**1939 (won 9, lost 1)**  
Clemson 18 P. C. 0  
Clemson 6 Tulane 7  
Clemson 25 N. C. State 6  
Clemson 27 Carolina 0  
Clemson 15 Navy 7  
Clemson 13 Geo. Wash. 6  
Clemson 20 Wake Forest 7  
Clemson 21 Southwestern 6  
Clemson 14 Furman 3  
Clemson 6 Boston Col. 3  
(Cotton Bowl)

**1940 (won 6, lost 2, tied 1)**  
Clemson 38 P. C. 0  
Clemson 26 Wofford 0  
Clemson 26 N. C. State 7  
Clemson 39 Wake Forest 0  
Clemson 21 Carolina 13  
Clemson 0 Tulane 13  
Clemson 7 Auburn 21  
Clemson 12 Southwestern 12  
Clemson 13 Furman 7

**1941 (won 7, lost 2)**  
Clemson 41 P. C. 12  
Clemson 36 V. M. I. 7  
Clemson 27 N. C. State 6  
Clemson 26 Boston Col. 13  
Clemson 14 Carolina 18  
Clemson 19 Geo. Wash. 0  
Clemson 29 Wake Forest 0  
Clemson 34 Furman 6  
Clemson 7 Auburn 28

**1942 (won 3, lost 6, tied 1)**  
Clemson 32 P. C. 13  
Clemson 6 N. C. State 7  
Clemson 0 V. M. I. 0  
Clemson 18 Carolina 6  
Clemson 6 Wake Forest 19  
Clemson 7 Boston Col. 14  
Clemson 0 Geo. Wash. 7  
Clemson 13 Auburn 41  
Clemson 12 Furman 7  
Clemson 6 J'ville Navy  
Air Sta. 24

**1943 (won 2, lost 6)**  
Clemson 12 P. C. 13  
Clemson 19 N. C. State 7  
Clemson 7 V. M. I. 12  
Clemson 6 Carolina 33  
Clemson 12 Wake Forest 41  
Clemson 26 Davidson 6  
Clemson 6 Ga. PreFlight 32  
Clemson 6 Ga. Tech 41

**1944 (won 4, lost 5)**  
Clemson 34 P. C. 0  
Clemson 0 Ga. Tech 51  
Clemson 13 N. C. State 7  
Clemson 20 Carolina 13  
Clemson 7 Tennessee 26  
Clemson 7 Wake Forest 13  
Clemson 57 V. M. I. 12  
Clemson 20 Tulane 36  
Clemson 7 U. of Ga. 21

**1945 (won 6, lost 3, tied 1)**  
Clemson 76 P. C. 0  
Clemson 0 U. of Ga. 20  
Clemson 13 N. C. State 0  
Clemson 7 Pen. NAS 6  
Clemson 0 Carolina 0  
Clemson 6 Miami 7  
Clemson 35 V. P. I. 0  
Clemson 47 Tulane 20  
Clemson 21 Ga. Tech 7  
Clemson 6 Wake Forest 13

**1946 (won 4, lost 5, tied 0)**  
Clemson 39 P. C. 0  
Clemson 12 U. of Ga. 35  
Clemson 7 N. C. State 14  
Clemson 7 Wake Forest 19  
Clemson 14 Carolina 26  
Clemson 14 V. P. I. 7  
Clemson 13 Tulane 54  
Clemson 20 Furman 6  
Clemson 21 Auburn 13

**1947 (won 4, lost 5, tied 0)**  
Clemson 42 P. C. 0  
Clemson 22 Boston Col. 32  
Clemson 14 Wake Forest 16  
Clemson 0 N. C. State 18  
Clemson 19 Carolina 21  
Clemson 6 U. of Ga. 21  
Clemson 35 Furman 7  
Clemson 34 Duquesne 13  
Clemson 34 Auburn 18

**1948 (won 11, lost 0, tied 0)**

Clemson 53 P. C. 0  
 Clemson 6 N. C. State 0  
 - Clemson 21 Miss. State 7  
 Clemson 13 Carolina 7  
 Clemson 26 Boston Col. 19  
 Clemson 41 Furman 0  
 Clemson 21 Wake Forest 14  
 Clemson 42 DuQuesne 0  
 Clemson 7 Auburn 6  
 Clemson 20 Citadel 0  
 Clemson 24 U. of Mo. 23  
 (Gator Bowl)

---

**1954 (won 5, lost 5, tied 0)**

Clemson 33 P. C. 0  
 Clemson 7 Georgia 14  
 Clemson 7 V. P. I. 18  
 Clemson 14 Florida 7  
 Clemson 8 Carolina 13  
 Clemson 32 Wake Forest 20  
 Clemson 27 Furman 6  
 Clemson 0 Maryland 16  
 Clemson 6 Auburn 27  
 Clemson 59 Citadel 0

---

**1949 (won 4, lost 4, tied 2)**

Clemson 69 P. C. 7  
 Clemson 7 Rice 33  
 Clemson 7 N. C. State 6  
 Clemson 7 Miss State 7  
 Clemson 13 Carolina 27  
 Clemson 21 Wake Forest 35  
 Clemson 27 Boston Col. 40  
 Clemson 33 DuQuesne 20  
 Clemson 28 Furman 21  
 Clemson 20 Auburn 20

---

**1955 (won 7, lost 3)**

Clemson 33 Presbyterian 0  
 Clemson 20 Virginia 7  
 Clemson 26 Georgia 7  
 Clemson 7 Rice 21  
 Clemson 28 South Carolina 14  
 Clemson 19 Wake Forest 13  
 Clemson 21 Virginia Tech 16  
 Clemson 12 Maryland 25  
 Clemson 0 Auburn 21  
 Clemson 40 Furman 20

---

**1950 (won 9, lost 0, tied 1)**

Clemson 55 P. C. 0  
 Clemson 34 Missouri 0  
 Clemson 27 N. C. State 0  
 Clemson 14 Carolina 14  
 Clemson 13 Wake Forest 12  
 Clemson 53 DuQuesne 20  
 Clemson 35 Boston Col. 14  
 Clemson 57 Furman 2  
 Clemson 41 Auburn 0  
 Clemson 15 Miami Univ. 14  
 (Orange Bowl)

---

**1956 (won 7, lost 2, tied 2)**

Clemson 27 Presbyterian 7  
 Clemson 20 Florida 20  
 Clemson 13 N. C. State 7  
 Clemson 17 Wake Forest 0  
 Clemson 7 South Carolina 0  
 Clemson 21 Virginia Tech 6  
 Clemson 6 Maryland 6  
 Clemson 0 Miami 21  
 Clemson 7 Virginia 0  
 Clemson 28 Furman 7  
 Clemson 21 Colorado 27  
 (Orange Bowl)

---

**1951 (won 7, lost 3, tied 0)**

Clemson 53 P. C. 6  
 Clemson 20 Rice 14  
 Clemson 6 N. C. State 0  
 Clemson 7 Col. of Pacific 21  
 Clemson 0 Carolina 20  
 - Clemson 21 Wake Forest 6  
 Clemson 21 Boston Col. 2  
 Clemson 34 Furman 14  
 Clemson 34 Auburn 0  
 Clemson 0 Miami 14  
 (Gator Bowl)

---

**1957 (Won 7, Lost 3, Tied 0)**

Clemson 66 Presbyterian 0  
 Clemson 0 North Carolina 26  
 Clemson 7 N. C. State 13  
 Clemson 20 Virginia 6  
 Clemson 13 South Carolina 0  
 Clemson 20 Rice 7  
 Clemson 26 Maryland 7  
 Clemson 6 Duke 7  
 Clemson 13 Wake Forest 6  
 Clemson 45 Furman 6

---

**1952 (won 2, lost 6, tied 1)**

Clemson 53 P. C. 13  
 - Clemson 7 Villanova 14  
 Clemson 0 Maryland 28  
 Clemson 13 Florida 54  
 - Clemson 0 Carolina 6  
 - Clemson 13 Boston Col. 0  
 Clemson 12 Fordham 12  
 Clemson 14 Kentucky 27  
 Clemson 0 Auburn 3

---

**1958 (Won 8, Lost 3, Tied 0)**

Clemson 20 Virginia 15  
 Clemson 26 North Carolina 21  
 Clemson 8 Maryland 0  
 Clemson 12 Vanderbilt 7  
 Clemson 6 South Carolina 26  
 Clemson 14 Wake Forest 12  
 Clemson 0 Georgia Tech 13  
 Clemson 13 N. C. State 6  
 Clemson 34 Boston College 12  
 Clemson 36 Furman 19  
 Clemson 0 Louisiana State 7  
 (Sugar Bowl)

---

**1953 (won 3, lost 5, tied 1)**

Clemson 33 P. C. 7  
 Clemson 14 Boston Col. 14  
 Clemson 0 Maryland 20  
 Clemson 7 Miami 39  
 Clemson 7 Carolina 14  
 Clemson 18 Wake Forest 0  
 Clemson 7 Georgia Tech 20  
 Clemson 34 Citadel 13  
 Clemson 19 Auburn 45

# 1959-60 Basketball . . .

The usual tough schedule stares Clemson in the face again on the basketball courts this season with all seven Atlantic Coast Conference teams being met twice each. Home and home games are also planned with Furman and Davidson and single games against Erskine, Tennessee, Villanova and Florida State.

The Tigers will participate in one holiday tournament, that being the All-College festival in Oklahoma City, Okla., Dec. 28-29-30. Other teams in the tourney are Cornell, Niagara, Bowling Green, (O.), Utah State, Wichita, Tulsa and Oklahoma City.

Coach Press Maravich, starting his fourth season at Clemson, is optimistic about the outlook for the coming year. The Tigers ended in a dead heat for sixth place in the ACC last season, highest any Clemson team has been since the loop was formed.

Returning for the upcoming cage wars are eight lettermen. Add to these some promising sophomores and Maravich could produce his best team since arriving here from Aliquippa (Pa.) High.

George Krajack, who lead the team in scoring with a 13.0 mark as a junior, spearheads the group of veterans. Bill Warren (9.2), Don Carver (9.1), Walt Gibbons (6.6), Earle Maxwell (5.2), Dutch Shample (5.0), Ed Krajack (4.1) and Frank Clarke (1.7) are all vieing for an opening berth.

But these eight have some outstanding competition in three freshmen, namely Choppy Patterson, Bob Benson and Tom Mahaffey.

(Home game in bold type)

**Dec. 1—Erskine**

Dec. 5—at Duke

Dec. 7—at Tennessee

Dec. 12—at Villanova

**Dec. 14—Davidson**

**Dec. 18—Florida State**

Dec. 28-30—All-College Tourney, Oklahoma City

Jan. 2—at Davidson

Jan. 4—at Wake Forest

**Jan. 7—Furman**

**Jan. 12—Duke**

Jan. 14—at Furman

**Jan. 16—South Carolina**

**Jan. 19—Wake Forest**

Jan. 30—at N. C. State

**Feb. 6—Virginia**

**Feb. 8—North Carolina**

Feb. 13—at Virginia

Feb. 15—at Maryland

Feb. 19—North Carolina at Charlotte

Feb. 20—N. C. State at Charlotte

Feb. 24—at South Carolina

**Feb. 26—Maryland**

March 3-4-5—ACC Tournament at Raleigh



**Statue of Thomas Green Clemson,  
who bequeathed his Fort Hill Plantation to the  
State of South Carolina for the establishment of  
Clemson College.**