

1969

Clemson Football Media Guide - 1969

Clemson University

Follow this and additional works at: https://tigerprints.clemson.edu/fball_media

Materials in this collection may be protected by copyright law (Title 17, U.S. code). Use of these materials beyond the exceptions provided for in the Fair Use and Educational Use clauses of the U.S. Copyright Law may violate federal law.

For additional rights information, please contact Kirstin O'Keefe (kokeefe [at] clemson [dot] edu)

For additional information about the collections, please contact the Special Collections and Archives by phone at 864.656.3031 or via email at cuscl [at] clemson [dot] edu

Recommended Citation

University, Clemson, "Clemson Football Media Guide - 1969" (1969). *Football Media Guides*. 67.
https://tigerprints.clemson.edu/fball_media/67

This Article is brought to you for free and open access by the Media Guides at TigerPrints. It has been accepted for inclusion in Football Media Guides by an authorized administrator of TigerPrints. For more information, please contact kokeefe@clemson.edu.

CLEMSON



FOOTBALL 1969



BLAST OFF:
SEPT. 20 - VIRGINIA

FIRST STAGE:
SEPT. 27 - GEORGIA

SECOND STAGE:
OCT. 4 - GEORGIA TECH

EARTH ORBIT:
OCT. 11 - AUBURN

LUNA ORBIT:
OCT. 18 - WAKE FOREST
"HOMECOMING"

LUNA LANDING:
OCT. 25 - ALABAMA

LUNA LAUNCH:
NOV. 1 - MARYLAND

BIRD-LEM RENDEZVOUS:
NOV. 8 - DUKE

EARTH RE-ENTRY:
NOV. 15 - NORTH CAROLINA

SPLASHDOWN:
NOV. 22 - SOUTH CAROLINA

Mission Control . . .

This is the 26th consecutive edition of TIPS ON THE TIGERS and the 14th in a row we have had the pleasure of editing.

As in the past, we have tried to add a few new items to the brochure, while at the same time, bringing up-to-date other records which are kept on a yearly basis.

Much data on the 1969 Tigers can be found in this brochure, but we realize that all of the information you will need during the year is not included.

We appreciate getting ticket requests as early as you know your assignments for the season. We will honor requests from working press, radio and photographer passes from sports editors of **DAILY** newspapers and radio and TV sports directors **ONLY**. These requests should be made directly to the Sports Information Director, preferably a week in advance of the game concerned.

The press box is operated for the convenience of the working press. No women, other than accredited women sportswriters and Western Union operators, will be admitted to the press box at any time. **No one under 16 years of age will be admitted.**

Please do not ask for more working passes than you need. You can make conditions more desirable for yourself and your fellow writers by not asking for press box tickets for your "traveling buddy" or "driver."

BOB BRADLEY

CLEMSON UNIVERSITY, BOX 632

CLEMSON, SOUTH CAROLINA 29631

OFFICE PHONES: 654-4111 or 654-4112

UNIVERSITY PBX: 654-2421, Ext. 463 or 464

HOME PHONE: 654-5419, AREA CODE 803

EARL GAULT, ASSISTANT SID

HOME PHONE: 654-5095

THE COVER

We decided to send ole Clem Tiger to the moon on this go round, and cartoonist Phil Neel of the Birmingham Post-Herald successfully get Clem on his way. We wish him a happy trip and will anxiously watch his progress from blast off to splashdown.

1969

Tips on the Tigers

(Clemson's Annual Football Guide)

Compiled and Edited by

BOB BRADLEY

Sports Information Director

EARL GAULT

Assistant Sports Information Director

Clemson University

Clemson, South Carolina

* * * * *

TABLE OF CONTENTS

All-America	94
All-Conference	95
All-Scholastic	94
All-State	96-97
Athletic Council	4
Athletic Staff	6-7
Attendance, 1968	9
Attendance, 1938-68	48
Attendance, Largest Crowds	48
Basketball Outlook	Inside Back Cover
Board of Trustees	3
Board of Trustees	3
Bowl Results	97
Captains	7
Century Club	31
Coaches-of-the-Year, ACC	57
Coaches, Football	62-68
Coaches, Other than Football	75
Cover	Inside Front Cover
Death Valley Record	58-59
Depth Chart	53
Head Coaches' Record	101
History, Clemson	34
History, Football	35
Hotel Headquarters	7
Howard, Frank	60-61
Information, General	6
IPTAY Club	29
Lettermen Returning	8
Lettermen Lost	8
Lettermen, 1896-1968	76-81
Opponents, 1969	10-19
Outlook for 1969	5
Photography Facilities	83
Players-of-the-Year, ACC	57
Press, Radio, TV	Inside Front Cover
Pro Football Players	97
Pronunciation	53
Radio Network	82
Records	
Against All Competition	100-101
Largest Victories, Clemson	32
Largest Victories, Howard	32
Leaders By Classes	89-93
Milestones, Clemson	30
Milestones, Howard	30
Passing, High-Low Games, Clemson and Opponents	25-27
Past Offensive Leaders	102-103
Results, Game-by-Game, 1896-1968	104-107
Rushing, High-Low Games, Clemson and Opponents	24-25
Team and Individual: Game, Season, Career	84-88
Thousand-Yard Club	28
Total Offense, High-Low Games, Clemson and Opponents	27-28
Worst Defeats, Clemson	32
Worst Defeats, Howard	33
Results, 1968 Varsity	9
Results, 1968 Freshmen	101
Roster, 1969	Centerspread
Schedule, 1969 Varsity	2 and Back Cover
Schedule, 1969 Freshmen	101
Schedule, 1969 Soccer	Back Cover
Secretaries	81
Shutouts	4
Stadium Facts	56-57
Statistics, 1968 Varsity	20-22
Statistics, 1968 Freshmen	22-23
Telephone Numbers	9
Thumbnails, Players	36-47
Travel Plans	7

Entering A New Era . . .

(1969 opponents in brief)

- SEPT. 20—VIRGINIA AT CHARLOTTESVILLE, VA.—
1:30 p.m. Series record: 10-0-0. Clemson last
won at Clemson, 40-35, in 1966. Virginia has
never beaten Clemson. Ticket price, \$5.50.
- SEPT. 27—GEORGIA AT CLEMSON (IPTAY Day)—
1:30 p.m. Series record: 10-25-3. Clemson
last won at Clemson, 26-7, in 1945. Georgia
last won at Athens, 31-13, in 1968. Ticket
price, \$6.00.
- OCT. 4—GEORGIA TECH AT ATLANTA, GA.— 2
p.m. Series record: 8-29-1. Clemson last won
at Atlanta, 21-7, in 1945. Georgia Tech last
won at Atlanta, 24-21, in 1968. Ticket price,
\$6.00.
- OCT. 11—AUBURN AT AUBURN, ALA.— 1:30 p.m.
(CDT). Series record: 11-28-2. Clemson last
won at Clemson, 34-0, in 1951. Auburn last
won at Clemson, 21-10, in 1968. Ticket price,
\$6.00.
- OCT. 18—WAKE FOREST AT CLEMSON (Homecom-
ing)—1:30 p.m. Series record: 24-9-1. Clem-
son last won at Clemson, 23-6, in 1967. Wake
Forest last won at Clemson, 17-13, in 1961.
Teams tied, 20-20, at Winston-Salem, N. C. in
1968. Ticket price, \$6.00.
- OCT. 25—ALABAMA AT CLEMSON (Parents' Day)—
1:30 p.m. Series record: 3-9-0. Clemson last
won at Columbia, S. C., 25-0, in 1905. Ala-
bama last won at Tuscaloosa, Ala., 21-14, in
1968. Ticket price, \$6.00.
- NOV. 1—MARYLAND AT CLEMSON (Band Day)—
1:30 p.m. Series record: 7-9-1. Clemson last
won at College Park, Md., 16-0, in 1968.
Maryland last won at Clemson, 6-0, in 1965.
Ticket price, \$6.00.
- NOV. 8—DUKE AT DURHAM, N. C.—2 p.m. Series
record: 6-7-0. Clemson last won at Clemson,
39-22, in 1968. Duke last won at Durham, 35-
30, in 1963. Ticket price, \$6.00
- NOV. 15—NORTH CAROLINA AT CHAPEL HILL,
N. C.—1:30 p.m. Series record: 11-6-0. Clem-
son last won at Clemson, 24-14, in 1968. North
Carolina last won at Chapel Hill, 17-13, in
1965. Ticket price, \$6.00.
- NOV. 22—SOUTH CAROLINA AT COLUMBIA, S. C.—
1:30 p.m. Series record: 38-25-3. Clemson last
won at Columbia, 23-12, in 1967. South Caro-
lina last won at Clemson, 7-3, in 1968. Ticket
price, \$6.00.

Apollo Control . . .

(Clemson Board of Trustees)



Sen. Edgar A. Brown
Board President



Dr. R. C. Edwards
Clemson President

Life Members

Sen. Edgar A. Brown, President	Barnwell
Dr. James F. Byrnes	Columbia
Patrick N. Calhoun	Charlotte, N. C.
Dr. Robert R. Coker	Hartsville
Capt. Frank J. Jervy	Clemson
Dr. James C. Self	Greenwood
Winchester Smith	Williston

Elected Members

L. D. Holmes	Johnston
E. Oswald Lightsey	Hampton
A. M. Quattlebaum	Florence
T. Kenneth Cribb	Spartanburg
W. Gordon McCabe, Jr.	Greenville
Paul Quattlebaum, Jr.	Charleston

1969 BOARD OF VISITORS

Adm. H. J. Kossler	Charleston
Dr. Henry F. Frierson	Orangeburg
Thomas A. Evins, Esq.	Spartanburg
William B. DePass	Rock Hill
Dr. Glenn J. Lawhon, Jr.	Hartsville
Stiles Harper	Estill
Norman Kirkland	Bamberg
Henry M. Herlong	Edgefield
James C. Hair	Rock Hill
Dr. Edward L. Proctor	Conway
W. A. Barnette, Jr.	Greenwood

(Hold-over Member)

Direction of Travel . . .

(Clemson Athletic Council)



Ritchie

R. R. (Red) Ritchie, Chairman

Dr. Robert W. Moorman

Thomas D. Efland

Joel V. Brawley, Jr.

Joseph L. Young

Dr. W. J. (Joel) Lanham

Philip H. Prince, Alumni Member

Thomas C. (Buck) Breazeale, Alumni Member

Kenneth N. Vickery, Ex-officio
(Dean of Admissions and Registration)

Dr. John F. Pearce, Ex-officio
(President of the Faculty Senate)

Virtually Flawless . . .

(Clemson and opponent shutouts)

In 29 seasons at Clemson, Coach Frank Howard's teams have shut out opponents 50 times (20 different teams). During the same period, Howard has seen his teams blanked on 28 occasions (15 different teams). Below is a breakdown of shutouts, both for and against.

CLEMSON SHUTOUTS (50): Presbyterian 10; N. C. State 7; Wake Forest 5, South Carolina 4; Virginia and North Carolina 3 each; The Citadel, Auburn, Maryland and Furman, twice each; Wofford, George Washington, Virginia Military, Virginia Tech, Duquesne, Missouri, Boston College, Rice, Duke and Texas Christian, once each.

OPPONENTS' SHUTOUTS (28); Maryland 5; Georgia Tech 4; South Carolina 3; Miami (Fla.), Auburn, North Carolina and N. C. State, twice each; Tulane, Virginia Military, George Washington, Georgia, Louisiana State, Duke, Alabama and Southern Cal, once each.

Approach Phase . . .

(Outlook for 1969)

The fate of Clemson's 1969 success depends largely on the performance of the young and inexperienced Tigers.

Graduation took Buddy Gore, Clemson's all-time rushing leader, and stripped both the offensive and defensive lines of key personnel.

Gone is Gore who led the Tigers in rushing last year with 776 yards. But returning to fill Gore's shoes is exciting Ray Yauger.

Yauger, who has completely recovered from a broken arm he sustained last season, was second only to Gore in rushing with 760 yards. The Uniontown, Pa., star has been shifted from tailback to fullback to make room for Jack Anderson.

Anderson, a converted flanker who caught 22 passes last year, will move in at tailback while Charlie Waters will be the flanker. Waters matched Anderson in pass receptions in 1968 and will team with tight end Jim Sursavage and sophomore split end John McMakin.

Quarterback is the question mark in the backfield. Junior Jimmy Barnette, who was a placement specialist last year, will battle sophomores Rick Gilstrap and Tommy Kendrick for the signal-calling post.

Dave Thompson is the center with Grady Burgner and Charlie Caldwell at guards. Caldwell is a converted defensive end.

Senior Jack King and sophomore Jim Dorn will be the tackles.

Middle guard B. B. Elvington and end Ivan Southerland are the lone interior linemen returning to the defensive unit.

Ralph Daniel and Ronnie Kitchens are expected to replace departed John Cagle and Mike Locklair at tackles. Also gone is All-Atlantic Coast Conference end Ronnie Ducworth. His possible replacement is younger brother, George.

With the departure of ace linebackers Jimmy Catoe and Billy Ware, coach Frank Howard is hopeful that Dave Kormanicki and Larry Hefner can step in.

Veteran John Fulmer returns to anchor the secondary at the right corner spot. Chuck Werner will be at the left corner with Bob Craig and Sonny Cassady the safeties.

Gary Compton, who started most of last season, could move into a starting defensive back position.

Punting chores will be in the capable hands of Sonny Cain with Anderson and sophomore Roger Kivett in reserve.

Barnette scored 27 points in '68 as a kicker hitting 15 of 18 extra point conversions and 4 of 7 field goal attempts.

Sophomore Mac Wilson, touted as having a strong leg, will provide competition for Barnette in the kicking department.

Landmarks . . .

(Quick facts on the Tigers)

GENERAL INFORMATION

College name: Clemson University

Location: Clemson, South Carolina

Founded: 1889

President: Dr. Robert Cook Edwards, Clemson '33

Conference: Atlantic Coast—Clemson, Duke, Maryland, North Carolina, North Carolina State, South Carolina, Virginia and Wake Forest.

University Enrollment: 5,010 undergraduate men, 797 undergraduate women, 582 graduate men, 134 graduate women, 148 men and women at Clemson University at Greenville, 167 men and women at Clemson University at Sumter. Total 6,838 (1968-69).

Nickname: Tigers and Country Gentlemen

Stadium: Clemson Memorial (43,451 permanent seats)

Band: Clemson Tiger Marching Band (110 pieces), Bruce F. Cook, Director

Student Paper: The Tiger

Student Radio Station: W S B F

ATHLETIC STAFF

Athletic Director: Frank Howard, Alabama '31

Faculty Chairman: R. R. (Red) Ritchie, Iowa State '26

Assoc. Athletic Director: Bill McLellan, Clemson '54

Ass't. Athletic Director: Gene Willimon, Clemson '33

Staff Assistant: Steve Gibert

Head Trainer: Fred Hoover, Florida State '53

Ass't. Trainer: Herman McGee

Equipment Manager: Tom Burton

Team Physician: Dr. Judson E. Hair, Medical University of South Carolina '52

Associate Team Physician: Dr. Jim Bowers, Clemson '51, Medical University of South Carolina '55

Associate Team Physician: Dr. John Vaughn, Jr., Clemson '61; Medical University of South Carolina, '66

Sports Information Director: Bob Bradley, Clemson '51

Ass't. Sports Information Director: Earl Gault, Carson-Newman

FOOTBALL COACHING STAFF

Head Coach: Frank Howard, Alabama '31

Offensive Coach: Whitey Jordan, Clemson '59

Offensive Backfield Coach: Art Baker, Presbyterian '53

Offensive End Coach: Larry Beckish, Wichita State '63

Defensive Coach: Bob Smith, Furman '34

Defensive Backfield Coach: Banks McFadden, Clemson '40

Defensive End Coach: Bob Jones, Clemson '30

Chief Recruiter: Fred Cone, Clemson '51

Assistant Recruiter: Bobby Long, Clemson '69

Head Freshman Football Coach: Tom Bass, Maryville '60

Ass't. Freshman Football Coach: Ronnie Grace, Clemson '62

Scouting Team Coach: Bill McLellan, Clemson '54

STUDENT LEADERS

Team Captains: To be selected before each game.

Managers: Denny Black, John Brunjes, Doug Elliott, Dwight Graham, Hamp McManus, Don Murray

Student Trainers: Mitchell Merritt, Charles Nelson, David Jennings, Steve Moss, Charles Oliver

Future Flights . . .

(Travel plans, hotel headquarters)

VIRGINIA—Team will workout early afternoon Friday, Sept. 19th at Clemson and depart Greenville-Spartanburg Airport at 4 o'clock aboard a Delta Air Lines jet charter. Arrival time at Albemarle County Airport, Charlottesville, Va., scheduled at 4:58 p.m. Team headquarters is Mount Vernon Motel, Charlottesville. Team will return to Greenville-Spartanburg Airport immediately after game, scheduled arrival at 6:54 p.m., Saturday.

GEORGIA TECH—Team will workout early afternoon Friday, Oct. 3rd, at Clemson and depart by bus for Atlanta. Team headquarters is Royal Coach Motel on I-75 North. Team will return to Clemson by bus immediately after game.

AUBURN—Team will depart Greenville-Spartanburg Airport aboard Delta Air Lines jet charter, Friday, Oct. 10th, at 2:55 p.m., arriving at Muscogee Airport, Columbus, Ga., at 3:45 p.m. Will bus to Auburn and workout at Cliff Hare Stadium. Team headquarters is Holiday Inn #2 at Opelika, Ala. Team will return to Greenville-Spartanburg Airport immediately after game, with scheduled arrival at 8:35 p.m., Saturday.

DUKE—Team will workout early afternoon Friday, Nov. 7th, at Clemson and depart Greenville-Spartanburg Airport at 4 o'clock aboard a Delta Air Lines jet charter. Arrival time at Raleigh-Durham Airport scheduled at 4:46 p.m. Team headquarters is Holiday Inn Downtown, Durham. Team will return to Greenville-Spartanburg Airport immediately after game, with scheduled arrival at 8:20 p.m., Saturday.

NORTH CAROLINA—Flight schedule not completely worked out, but team will probably workout at Clemson before departing for Raleigh-Durham Airport on chartered airplane from Greenville-Spartanburg Airport. Team headquarters is Holiday Inn Downtown, Durham. Team will return to Greenville-Spartanburg Airport immediately after game with scheduled arrival time to be announced.

SOUTH CAROLINA—Team will workout early afternoon Friday, Nov. 21st, at Clemson and depart by bus for Columbia. Team headquarters is Holiday Inn on I-26. Team will return to Clemson by bus immediately after game.

RETURNING OFFENSIVE LETTERMEN (13)

(1968 First Team Members in **Bold Face**)

Ends: **Jim Sursavage**
Tackles: Jack King
Guards: **Grady Burgner**
Centers: Dave Thompson
Quarterbacks: Jimmy Barnette, Don Wiggins
Flankers: **Charlie Waters**
Tailbacks: **Jack Anderson**, John Shields, Charlie Tolley,
Ray Yauger
Fullbacks: Rick Medlin
Punter: Sammy Cain

(NOTE: Center Dave Thompson lettered as offensive tackle in 1968; Quarterback Jimmy Barnette was specialist in 1968, did not play under center; Tailback Jack Anderson lettered as offensive end in 1968; Tailback Ray Yauger played both tailback and fullback in 1968)

RETURNING DEFENSIVE LETTERMEN (13)

(1968 First Team Members in **Bold Face**)

Ends: George Ducworth, **Ivan Southerland**
Tackles: Randy Harvey, Ronnie Kitchens, Fred Milton
Middle Guards: Bill Depew, **B. B. Elvington**
Linebackers: Dave Kormanicki
Left Corner: **Chuck Werner**
Left Safety: Bob Craig
Right Safety: Sonny Cassady, **Gary Compton**
Right Corner: **John Fulmer**

NOTE: Tackle Randy Harvey lettered as middle guard in 1967, offensive guard in 1968; Left corner Chuck Werner lettered in 1966, out with injury in 1967; Left Safety Bob Craig lettered as fullback in 1966, did not play in 1967, lettered as left safety in 1968; Right Safety Sonny Cassady lettered as left safety in 1968; Right Corner John Fulmer lettered as left corner in 1967 and 1968)

1968 OFFENSIVE LETTERMEN LOST (14)

(1968 First Team Members in **Bold Face**)

Ends: Perry Waldrep
Tackles: **Richard Garick**, **Joe Lhotsky**
Guards: **Gary Arthur**, Willie Cropp
Centers: Barry Cockfield, Jackie Lee Jackson, **Wayne Mulligan**
Quarterbacks: **Billy Ammons**, Tom English
Tailbacks: **Buddy Gore**, Charlie Hook
Flankers: Ron Miller
Fullbacks: **Benny Michael**

1968 DEFENSIVE LETTERMEN LOST (11)

(1968 First Team Members in **Bold Face**)

Ends: **Ronnie Ducworth**
Tackles: **John Cagle**, Wesley Eidson, **Mike Locklair**,
Riley McLane
Middle Guards: None
Linebackers: George Burnett, **Jimmy Catoe**, **Billy Ware**
Left Corner: None
Left Safety: **Richie Luzzi**
Right Safety: Mike Funderburk
Right Corner: Lee Rayburn

TELEPHONE NUMBERS

Listed below are the home and office telephone numbers where Clemson coaches can be reached. The number 654-4111 is a direct line into the field house. If this is busy, the university PBX is 654-2421, Ext. 463. Area code is 803.

Name	Office	Home
Art Baker, football	654-4111	654-5886
Tom Bass, football	654-4111	654-4489
Larry Beckish, football	654-4111	654-2545
Bob Bradley, publicity	654-4111	654-5419
Jim Brennan, basketball	654-4111	654-5068
Duane Bruley, tennis	654-2421, Ext. 403	654-4892
Tom Burton, equipment	654-4111	654-5802
Claire Caskey, golf	654-2421, Ext. 488	654-2305
Fred Cone, football	654-4111	654-5304
Steve Gibert, staff ass't.	654-4111	654-3304
Ronnie Grace, football	654-4111	654-3459
P. Wee Greenfield, track	654-4111	654-2279
Fred Hoover, trainer	654-4111	654-5271
Frank Howard, football	654-4111	654-2646
Ibrahim M. Ibrahim, soccer	654-2421, Ext.239	x882-4869
Bob Jones, football	654-4111	654-2467
Whitey Jordan, football	654-4111	654-5846
Bobby Long, football	654-4111	654-9834
Banks McFadden, football	654-4111	654-4520
Herman McGee, Ass't. Trainer	654-4111	y646-3559
Carl McHugh, swimming	654-2421, Ext. 225	654-5210
Bill McLellan, Assoc. AD	654-4111	z225-7128
Art Musselman, basketball	654-4111	654-5308
R. R. Ritchie, faculty chr.	654-2421, Ext.471	654-2381
Rick Robbins, acad. advisor	654-4111	654-3229
Bobby Roberts, basketball	654-4111	654-5828
Bob Smith, football	654-4111	654-2095
Bill Wilhelm, baseball	654-4111	654-5801
Gene Willimon, Ass't AD	654-4111	654-5229

x—Seneca exchange, y—Pendleton exchange, z—Anderson exchange

1968 RESULTS AND ATTENDANCE

a Clemson 20	Wake Forest 20 (20,221)
a Clemson 13	Georgia 31 (59,008)
a Clemson 21	Georgia Tech 24 (56,116)
h Clemson 10	Auburn 21 (38,501)
h Clemson 39	Duke 22 (28,509)
a Clemson 14	Alabama 21 (43,874)
a Clemson 24	N. C. State 19 (31,183)
a Clemson 16	Maryland 0 (28,596)
h Clemson 24	North Carolina 14 (27,177)
h Clemson 3	South Carolina 7 (53,247)*

Total attendance: 386,432 (Record: 389,618—1967)

Home attendance: 147,434 (Record: 206,275—1967)

* New stadium attendance record; also new high for a football game in State of South Carolina.

Targeted Areas . . .

1

UNIVERSITY OF VIRGINIA

(September 20 at Charlottesville, Va. — 1:30 p.m.)

Location: Charlottesville, Va. **Founded:** 1819

Conference: Atlantic Coast **Enrollment:** Over 9,000

Athletic Director: Steve Sebo

Head Coach: George Blackburn, Findlay College '36

Assistants: Don Lawrence, Ken Campbell, Ned McDonald, Bill Clay, Zeke Fantino, Dick Kupec, Tom Fletcher

SID: Barney Cooke (Office Phone: 703-924-3011 or 3205)
(Home Phone: 703-293-6791)

Trainer: Joe Howard Gieck

Stadium and Capacity: Scott Stadium—25,000

Team Colors: Orange and Blue

Nickname: Cavaliers, Wahoos

1968 Conference Record: 4-2-0

1968 Overall Record: 7-3-0

Offensive Lettermen Returning (13): E—Rick Moschel, Bob Bishoff, Jim Carrington; T—Rick Kotulak, Gary Saft; G—Jim Shannon, Tommy Thomas; C—Dan Ryczek; QB—Danny Fassio; FLK—Chuck Mooser, Hunter Richards; HB—Dave Wyncoop; FB—Clinch Heyward

Defensive Lettermen Returning (15): E—Tom Patton, Al Sinesky; T—Bob Bressan, Jim Willits; LB—Boyd Page, Paul Reid, Al Ferrara, Ed Kihm, Charlie Blandford; DB—Andy Minton, Pete Schmidt, Dave Turner, Mike Sutt, Bob Rannigan, Bill Lockwood.

Captains: Offensive End Rick Moschel and Defensive Back Bob Rannigan

	Clemson	Va.		Clemson	Va.
1955	20	7	1960	21	7
1956	7	0	1963	35	0
1957	20	6	1964	29	7
1958	20	15	1965	20	14
1959	47	0	1966	40	35

	Games	Won	Lost	Tied	Pts.	Opp.
Overall Series	10	10	0	0	259	91
Howard's Record	10	10	0	0	259	91
Howard vs. Blackburn	2	2	0	0	49	19

UNIVERSITY OF GEORGIA

(September 27 at Clemson — 1:30 p.m.)

Location: Athens, Ga.

Founded: 1785

Conference: Southeastern

Enrollment: 17,500

Athletic Director: Joel Eaves

Head Coach: Vince Dooley, Auburn '54

Assistants: Erskine Russell, Jim Pyburn, Billy Kinard, Frank Inman, Ken Cooper

SID: Dan Magill (Office phone: 404-542-1621)
(Home phone: 404-543-8086)

Trainer: Warren Morris

Stadium and Capacity: Sanford Stadium—59,000

Team Colors: Red and Black

Nickname: Bulldogs

1968 Conference Record: 5-0-1

1968 Overall Record: 8-1-2 (Including 16-2 loss to Arkansas in Sugar Bowl)

Offensive Lettermen Returning (19): E—Billy Brice, Dennis Hughes; T—Buck Baker, Wayne Byrd, Curtis McGill; G—John Jennings; C—Tommy Lyons; QB—Mike Cavan, Paul Gilbert, Don Graham, Donnie Hampton; HB—Steve Farnsworth, Ed Allen, Craig Elrod, Trav Paine; FB—Bruce Kemp; FLK—Charles Whittemore; PK—Jim McCullough, Peter Rajecki.

Defensive Lettermen Returning (18): E—Glenn Davis, Terry Henderson, David McKnight, Phillip Russell, Ken Shaw; T—Larry Brasher, Lee Daniel, David Saye; G—Steve Brown, Tim Callaway, Steve Greer, Ronnie Rogers, Jimmy Wood; DB—Buck Swindle, Billy Darby, John Griffin, Ronnie Huggins; P—Spike Jones.

Captains: To be selected each game

	Clemson	Ga.		Clemson	Ga.
1897	0	24	1916	0	25
1898	8	20	1919	0	0
1899	0	11	1920	0	55
1900	39	5	1921	0	28
1901	29	5	1927	0	32
1902	36	0	1932	18	32
1903	29	0	1937	0	14
1904	10	0	1944	7	21
1905	35	0	1945	0	20
1906	6	0	1946	12	35
1907	0	8	1947	6	21
1908	0	6	1954	7	14
1909	5	0	1955	26	7
1910	0	0	1962	16	24
1911	0	23	1963	7	7
1912	7	27	1964	7	19
1913	15	18	1965	9	23
1914	35	13	1967	17	24
1915	0	13	1968	13	31

	Games	Won	Lost	Tied	Pts.	Opp.
Overall Series	38	10	25	3	399	605
Howard's Record	12	1	10	1	127	246
Howard vs. Dooley	4	0	4	0	46	97

3

GEORGIA TECH

(October 4 at Atlanta, Ga. — 2:00 p.m.)

- Location:** Atlanta, Ga. **Founded:** 1885
Conference: Independent **Enrollment:** 8,000
Athletic Director: Robert L. (Bobby) Dodd
Assistant Athletic Director: John McKenna
Head Coach: Leon Halden "Bud" Carson, N. Carolina '52
Assistants: Dick Bestwick, Jack Griffin, Billy Williamson, Bill Crutchfield, Chris Carpenter, Lamar Leachman, Warner Alford, Jerry Glanville, Jim Luck, Jack Thompson, Giles Smith
SID: Ned West. **Assistant:** Jim Schultz
 (Office phone: 404-875-6661)
 (Home phone: 404-237-3167)
Trainer: Pat Dyer
Stadium and Capacity: Grant Field—59,809
Team Colors: Old Gold and White
Nickname: Yellow Jackets
1968 Overall Record: 4-6-0
Offensive Lettermen Returning (16): E—Chip Pallman, Percy Helmer, Steve Foster; T—Galin Mumford, Richard Gardner; G—Joe Vitunic, Mike Bradley, Rick Evatt; QB—Jack Williams, Jim Person; FB—Steve Harkey, Kenny Bounds, Dennis James; TB—Gene Spiotta; FLK—Tommy Chapman; P—Johnny Duncan.
Defensive Lettermen Returning (12): E—Joe Hardwick; T—Sid Gunter, Jim Taylor; LB—David Polk, Tash Van Dora, Buck Shiver, Bill Flowers, Steve Kramer, Steve DeBardelaben; DB—Greg Wilkes, Joe Bill Faith, Mike Wysong.
Captains: To be selected each game

	Clemson	G. T.		Clemson	G. T.		
1898	23	0	1922	7	21		
1899	41	5	1932	14	32		
1902	44	5	1933	2	39		
1903	73	0	1934	7	12		
1904	11	11	1936	14	13		
1905	10	17	1937	0	7		
1906	10	0	1943	6	41		
1907	6	5	1944	0	51		
1908	6	30	1945	21	7		
1909	3	29	1953	7	20		
1910	0	34	1958	0	13		
1911	0	32	1959	6	16		
1912	0	23	1962	9	26		
1913	0	34	1963	0	27		
1914	6	26	1964	7	14		
1918	0	28	1965	6	38		
1919	0	28	1966	12	13		
1920	0	7	1967	0	10		
1921	7	48	1968	21	24		
		Games	Won	Lost	Tied	Pts.	Opp.
Overall Series		38	8	29	1	379	786
Howard's Record		13	1	12	0	95	300
Howard vs. Carson		2	0	2	0	21	34

AUBURN UNIVERSITY

(October 11 at Auburn, Ala. — 1:30 p.m., CDT)

Location: Auburn, Ala. **Founded:** 1872
Conference: Southeastern **Enrollment:** 15,349
Athletic Director: G. W. (Jeff) Beard
Head Coach: James Ralph (Shug) Jordan, Auburn '32
Assistants: George Atkins, Joe Connally, Bobby Freeman, Jim Hilyer, Tom Jones, Gene Lorendo, Bill Oliver, Sam Mitchell, Claude Saia
SID: Buddy Davidson (Office phone: 205-826-4750)
 (Home phone: 205-887-9430)

Trainer: Kenny Howard
Stadium and Capacity: Cliff Hare Stadium—44,500
Team Colors: Burnt Orange and Navy Blue
Nickname: Tigers or Plainsmen
1968 Conference Record: 4-2-0
1968 Overall Record: 7-4-0 (Including 34-10 victory over Arizona in Sun Bowl)

Offensive Letterment Returning (15): T—Richard Cheek, Greg Robert; G—Tim Lyle, John McDonald, John Valentine; C—Tom Banks, Butch Branch. Hal Hamrock; QB—Tommy Traylor; HB—Mike Currier, Mickey Zofko; WB—Connie Frederick; FB—Wallace Clark, Mac Crawford; SPEC—John Riley.

Defensive Lettermen Returning (19): E—Bill James, Neal Dettmering, Durward Sauls; T—Vince Bowlin, David Campbell, Jim Samford, Keith Green; LB—Sonny Ferguson, Mike Holtzclaw, Mike Kolen, Ron Yarbrough, Ronnie Ross, Jimmy Speigner, Bobby Strickland; DB—Buddy McClinton, Merrill Shirley, Don Webb, Sammy Smith, Larry Willingham.

Captains: Linebacker Mike Kolen; **Alternate Captain:** Center Tom Banks

	Clemson Auburn			Clemson Auburn	
1899	0	34	1927	3	0
1902	16	0	1928	6	0
1904	0	5	1929	26	7
1905	6	0	1940	7	21
1906	6	4	1941	7	28
1907	0	12	1942	13	41
1910	0	17	1946	21	13
1911	0	29	1947	34	18
1912	6	27	1948	7	6
1913	0	20	1949	20	20
1914	0	28	1950	41	0
1915	0	14	1951	34	0
1916	0	28	1952	0	3
1917	0	7	1953	19	45
1919	0	7	1954	6	27
1920	0	21	1955	0	21
1921	0	56	1961	14	24
1923	0	0	1962	14	17
1924	0	13	1967	21	43
1925	6	13	1968	10	21
1926	0	47			

	Games	Won	Lost	Tied	Pts.	Opp.
Overall Series	41	11	28	2	343	737
Howard's Record	17	5	11	1	268	346
Howard vs. Jordan	9	1	8	0	118	199

5

WAKE FOREST UNIVERSITY

(October 18 at Clemson — 1:30 p.m.)

Location: Winston-Salem, N. C. **Founded:** 1834

Conference: Atlantic Coast **Enrollment:** 3,177

Athletic Director: Dr. Gene Hooks

Head Coach: Calvin C. (Cal) Stoll, Minnesota '50

Assistants: Beattie Feathers, Ted Guthard, Tom Harper, Oval Jaynes, Bill Lewis, Tom Moore, Ron Stark.

SID: Dick Barkley (Office Phone: 919-725-9711, Ext. 412)
(Home Phone: 919-765-4593)

Trainer: Lewis (Doc) Martin

Stadium and Capacity: Groves Stadium—31,000

Team Colors: Old Gold and Black

Nickname: Deacons, Demon Deacs

1968 Conference Record: 2-3-1

1968 Overall Record: 2-7-1

Offensive Lettermen Returning (13): E—Fred Angerman, Bob Brenner, Don Kobos, Gary Winrow; T—Vince Neidimyer; G—Tom Jones; C—Joe Dobner; QB—Ken Erickson; HB—Jack Dolbin, Tom Gavin, Buz Leavitt; FB—Ron Jurewicz.

Defensive Lettermen Returning (12): E—Chuck White; T—Win Headley, Gerald McGowan, Roman Wszelaki; LB—Al Beard, John Mazalewski; DB—Dick Bozoian, Tom Deacon, Terry Kuharchek, Larry Pons, Jim Schubert, Gary Williard.

Captains: To be selected each game

		Clemson Wake F.		Clemson Wake F.			
1933	-----	13	0	1951	-----	21	6
1935	-----	13	7	1953	-----	18	0
1936	-----	0	6	1954	-----	32	20
1937	-----	32	0	1955	-----	19	13
1938	-----	7	0	1956	-----	17	0
1939	-----	20	7	1957	-----	13	6
1940	-----	39	0	1958	-----	14	12
1941	-----	29	0	1959	-----	33	31
1942	-----	6	19	1960	-----	28	7
1943	-----	12	41	1961	-----	13	17
1944	-----	7	13	1962	-----	24	7
1945	-----	6	13	1963	-----	36	0
1946	-----	7	19	1964	-----	21	2
1947	-----	14	16	1965	-----	26	13
1948	-----	21	14	1966	-----	23	21
1949	-----	21	35	1967	-----	23	6
1950	-----	13	12	1968	-----	20	20
		Games		Won		Lost	
		Tied		Pts.		Opp.	
Overall Series	-----	34	24	9	1	641	383
Howard's Record	-----	28	19	8	1	556	363
Howard vs. Stoll	-----	0	0	0	0	0	0

6

UNIVERSITY OF ALABAMA

(October 25 at Clemson — 1:30 p.m.)

Location: Tuscaloosa, Ala. **Founded:** 1831

Conference: Southeastern **Enrollment:** 18,619

Athletic Director: Paul W. (Bear) Bryant

Head Coach: Paul W. (Bear) Bryant, Alabama '35

Assistants: Carney Laslie, Ken Donahue, Jimmy Sharpe, John David Crow, Pat Dye, Clem Gryska, Steve Sloan, Mal Moore, Tommy Tolleson, Dude Hennessey, Jack Rutledge, Tom Rogers, Hayden Riley

SID: Charley Thornton (Office phone: 205-348-6084)
(Home phone: 205-752-6864)

Trainer: Jim Goostree

Stadium and Capacity: Denny Stadium — 59,000

Team Colors: Crimson and White

Nickname: Crimson Tide

1968 Conference Record: 4-2-0

1968 Overall Record: 8-3-0 (Including 35-10 loss to Missouri in Gator Bowl)

Offensive Lettermen Returning (18): E—George Ranager, Hunter Husband, Griff Langston, Jim Duke; T—Danny Ford, Ken Wilder; G—Alvin Samples, Charlie Ferguson, Reid Drinkard; C—Richard Grammer, Ronnie Roddam; QB—Scott Hunter; TB—Pete Moore, Buddy Seay; FB—Pete Jilleba, Phil Chaffin, Mickey Lee; P—Frank Mann.

Defensive Lettermen Returning (7): E-LB—Mike Hand; T—Paul Boschung; DB—Mike Dean, Bill Blair, Tommy Weigand, Tommy Wade.

Captains: To be selected each game

	Clemson Ala.			Clemson Ala.	
1900 -----	35	0	1934 -----	0	40
1904 -----	18	0	1935 -----	0	33
1905 -----	25	0	1936 -----	0	32
1909 -----	0	3	1966 -----	0	26
1913 -----	0	20	1967 -----	10	13
1931 -----	7	74	1969 -----	14	21

	Games	Won	Lost	Tied	Pts.	Opp.
Overall Series -----	12	3	9	0	104	262
Howard's Record -----	3	0	3	0	24	60
Howard vs. Bryant ---	4	0	4	0	38	87

7

UNIVERSITY OF MARYLAND

(November 1 at Clemson — 1:30 p.m.)

Location: College Park, Md.

Founded: 1807

Conference: Atlantic Coast

Enrollment: 22,000

Athletic Director: Jim Kehoe

Head Coach: Roy Lester, West Virginia '49

Assistants: Bill Bell, George Beutselis, Albert Ferguson, Joe Mark, Dim Montero, Lee Royer

SID: Dan Daniels (Office Phone: 301-864-4076)
(Home Phone: 301-530-1266)

Trainer: William "Spider" Fry

Stadium and Capacity: Byrd Stadium—35,000

Team Colors: Red and White; Black and Gold

Nickname: Terrapins (Terps)

1968 Conference Record: 2-5-0

1968 Overall Record: 2-8-0

Offensive Lettermen Returning (17): E—Lou Bracken, Jim Lawrence, Sonny Demczuk, Roland Merritt; T—Rich Slaninka, Ralph Sonntag, Bruce Olecki; G—Pat Burke, Bill Meister; G—Mike Stubljar, Jim Stull; QB—Dennis O'Hara; HB—Al Thomas, John King, Paul Fitzpatrick, Joe Pancza; P—Greg Fries.

Defensive Lettermen Returning (18): E—John Dill, Hank Gareis, Mike Chadick, Glenn Kubany, Bill Grant; T—Pete Mattia, Charles Hoffman, John Gebhardt, Joe DiOrion; LB—Mike Brant, John Dyer, Dan Keman, Dean Landolt, Steve Ciambor; DB—Kenny Dutton, Wally Stalnaker, Gary Van Sickler, Tony Greene.

Captains: To be selected at each game

	Clemson	Md.		Clemson	Md.
1952	0	28	1961	21	24
1953	0	20	1962	17	14
1954	0	16	1963	21	6
1955	12	25	1964	0	34
1956	6	6	1965	0	6
1957	26	7	1966	14	10
1958	8	0	1967	28	7
1959	25	28	1968	16	0
1960	17	19			

	Games	Won	Lost	Tied	Pts.	Opp.
Overall Series	17	7	9	1	211	250
Howard's Record	17	7	9	1	211	250
Howard vs. Lester	0	0	0	0	0	0

8

DUKE UNIVERSITY

(November 8 at Durham, N. C. — 2:00 p.m.)

Location: Durham, N. C. **Founded:** 1838

Conference: Atlantic Coast **Enrollment:** 8,000

Athletic Director: E. M. (Eddie) Comeron

Head Coach: Tom Harp, Muskingum '51

Assistants: Jacque Hetrick, George Hill, Carmen Falcone, Sam Timer, Hal Hunter, John Gutekunst, Alex Gibbs, Stan Crisson

SID: Dick Brusie (Office phone: 919-684-2633)
(Home phone: 919-489-2122)

Co-Trainers: H. M. "Max" Crowder and Otho Davis

Stadium and Capacity: Wallace Wade Stadium—47,000

Team Colors: Royal Blue and White

Nickname: Blue Devils, Iron Dukes

1968 Conference Record: 3-4-0

1968 Overall Record: 4-6-0

Offensive Lettermen Returning (12): E—Jim Dearth, Bob Hepler, Wes Chesson; T—Guy Johnson; G—Ken Bombard; C—Bob Morris; QB—Leon Hart; HB—John Cappellano, Marcel Courtillet, Phil Asack, Don Baglien, Pete Schafer.

Defensive Lettermen Returning (7): E—Bob Shinn, Gene DeBolt; LB—Dick Biddle, Joe Compitello; DB—Mike Fitzpatrick, Bill McKee, Dave Trice.

Captains: To be selected at each game.

	Clemson	Duke		Clemson	Duke
1934	6	20	1962	0	16
1935	12	38	1963	30	35
1936	0	25	1965	3	2
1957	6	7	1966	9	6
1959	6	0	1967	13	7
1960	6	21	1968	39	22
1961	17	7			

	Games	Won	Lost	Tied	Pts.	Opp.
Overall Series	13	6	7	0	147	206
Howard's Record	10	6	4	0	129	123
Howard vs. Harp	3	3	0	0	61	35

9

UNIVERSITY OF NORTH CAROLINA

(November 15 at Chapel Hill, N. C. — 1:30 p.m.)

Location: Chapel Hill, N. C.

Founded: 1795

Conference: Atlantic Coast

Enrollment: 16,800

Athletic Director: Homer Rice

Head Coach: Bill Dooley, Mississippi State '55

Assistants: Bobby Collins, Lee Hayley, Vic Spooner, Jim Vickers, Jim Carmody, Billy Hickman, Moyer Smith, Ron DeMelfi, Sandy Kinney

SID: Jack Williams (Office phone: 919-933-2123)
(Home phone: 919-929-5557)

Trainer: John Lacey

Stadium and Capacity: Kenan Memorial — 47,000

Team Colors: Carolina Blue and White

Nickname: Tar Heels

1968 Conference Record: 1-6-0

1968 Overall Record: 3-7-0

Offensive Lettermen Returning (13): E—Tony Blanchard, Bill Kelly, Bob Schult; T—Paul Hoolahan, Reid Lookabill; G—Ed Chalupka, Jim Papai; C—Keith Hicks; QB—Ricky Lanier; HB—Don McCauley, Saulis Zemaitis; WB—Bucky Perry; SPEC—Don Hartig.

Defensive Lettermen Returning (8): E—Jan Smith; T—Ron Grzybowski; G—Tom Cantrell; LB—Bob Hanna; DB—Dave Jackson, Larry Pochucha, Ken Price, Rusty Russ

Captains: To be selected each game

	Clemson		U. N. C.			Clemson		U. N. C.	
1897	-----	0	28		1961	-----	27		0
1901	-----	22	10		1962	-----	17		6
1903	-----	6	11		1963	-----	11		7
1907	-----	15	6		1964	-----	0		29
1915	-----	7	9		1965	-----	13		17
1957	-----	0	26		1966	-----	27		3
1958	-----	26	21		1967	-----	17		0
1959	-----	20	18		1968	-----	24		14
1960	-----	24	0						

	Games	Won	Lost	Tied	Pts.	Opp.	
Overall Series	-----	17	11	6	0	256	205
Howard's Record	-----	12	9	3	0	206	141
Howard vs. Dooley	---	2	2	0	0	41	14

10

UNIVERSITY OF SOUTH CAROLINA

(November 22 at Columbia, S. C. — 1:30 p.m.)

Location: Columbia, S. C. **Founded:** 1801
Conference: Atlantic Coast **Enrollment:** 15,500
Athletic Director: Paul Dietzel
Head Coach: Paul Dietzel, Miami (O.) '48
Assistants: Larry Jones, Bill Shalosky, Dick Weldon,
 Bill Rowe, Don Purvis, Johnny Menger, Pride Rat-
 terree, Jackie Powers
SID: Tom Price (Office phone: 803-777-4277)
 (Home phone: 803-787-2395)

Trainer: Jim Price
Stadium and Capacity: Carolina Stadium—42,338
Team Colors: Garnet and Black
Nickname: Gamecocks
1968 Conference Record: 4-3-0
1968 Overall Record: 4-6-0

Offensive Lettermen Returning (15): E—Fred Zeigler,
 Eddie Bolton, Doug Hamrick; T—Tony Fusaro, Dave
 DeCamilla; G—Don Buckner, Chris Bank; C—Dan-
 ny Dyches, Ken Ross; QB—Tommy Suggs, Randy
 Yoakum; TB—Rudy Holloman; FLK—Ken Walkup;
 FB—Warren Muir; PK—Billy DuPre

Defensive Lettermen Returning (15): E—Dave Lucas,
 Lynn Hodge, Jimmy Pope, Joe Wingard; T—Rusty
 Ganas, Jimmy Poston; LB—Al Usher, Benny Pad-
 gett, Mack Lee Tharpe; DB—Pat Watson, Don Bail-
 ey, Tyler Hellams, Andy Chavous, Candler Boyd;
 P—Bill Parker.

Captains: To be selected each game

	Clemson	U.S.C.		Clemson	U.S.C.
1896	6	12	1936	19	0
1897	18	6	1937	34	6
1898	24	0	1938	34	12
1899	34	0	1939	27	0
1900	51	0	1940	21	13
1902	6	12	1941	14	18
1909	6	0	1942	18	6
1910	24	0	1943	6	33
1911	27	0	1944	20	13
1912	7	22	1945	0	0
1913	32	0	1946	14	26
1914	29	6	1947	19	21
1915	0	0	1948	13	7
1916	27	0	1949	13	27
1917	21	13	1950	14	14
1918	39	0	1951	0	20
1919	19	6	1952	0	6
1920	0	3	1953	7	14
1921	0	21	1954	8	13
1922	3	0	1955	28	14
1923	7	6	1956	7	0
1924	0	3	1957	13	0
1925	0	33	1958	6	26
1926	0	24	1959	27	0
1927	20	0	1960	12	2
1928	32	0	1961	14	21
1929	21	14	1962	20	17
1930	20	7	1963	24	20
1931	0	21	1964	3	7
1932	0	14	1965	16	17
1933	0	7	1966	35	10
1934	19	0	1967	23	12
1935	44	0	1968	3	7

	Games	Won	Lost	Tied	Pts.	Opp.
Overall Series	66	38	25	3	1048	632
Howard's Record	29	13	14	2	398	384
Howard vs. Dietzel	4	2	2	0	77	46

High Gain . . .

(1968 Varsity Statistics)

	Clemson	Opponents
FIRST DOWNS -----	156	174
Rushing -----	92	70
Passing -----	55	93
Penalty -----	9	11
NET TOTAL OFFENSE -----	3094	3386
Total Number Plays -----	722	748
Average Gain Per Play -----	4.4	4.5
NET RUSHING OFFENSE -----	1803	1319
Total Rushing Plays -----	503	483
Average Gain Per Play -----	3.6	2.8
NET PASSING OFFENSE -----	1291	2067
Att.-Completions -----	219-98	285-143
Pct. Completions -----	.447	.502
Had Intercepted -----	19	17
Touchdowns -----	6	11
Avg. Gain Per Attempt -----	5.9	7.1
Avg. Gain Per Completion -----	13.1	14.8
PUNTING (No.-Yds.) -----	70-2574	74-2790
Avg. Per Punt -----	36.7	37.3
Had blocked -----	0	0
PUNT RETURNS (No.-Yds.) -----	30-302	28-331
Avg. Punt Return -----	10.1	11.8
KICKOFF RETURNS (No.-Yds.) -----	30-702	39-811
Avg. Kickoff Return -----	24.2	20.8
YDS. INTCPTS. RETURNED -----	17-94	19-183
PENALTIES (No.-Yds.) -----	42-397	58-498
FUMBLES (No.-Yds.) -----	21-18	28-17
TOTAL POINTS -----	184	179
TOUCHDOWNS -----	25	24
Rushing -----	17	12
Passing -----	6	10
Punt Return -----	1	1
Kickoff Return -----	0	0
Interception Return -----	0	1
Fumble Recovery -----	1	0
PAT (Kicking) -----	18x23	21x22
PAT (Passing) -----	1x2	1x2
PAT (Rushing) -----	0x0	0x0
SAFETY -----	1	3
FIELD GOAL -----	4x10	2x10

TOTAL OFFENSE

Player	Plays	Rush	Pass	Total
Ammons	187	—99	1006	907
Gore	185	776	0	776
Yauger	149	760	0	760
Waters	86	49	162	211
Michael	39	137	12	149
English	20	6	111	117
Hook	18	85	0	85
Shields	20	48	0	48
Medlin	14	34	0	34
Funderburk	1	3	0	3
Wiggins	1	3	0	3
Anderson	2	1	0	1
Totals	722	1803	1291	3094

INDIVIDUAL PUNTING

Player	No.	Yds.	Avg.	HB	Long Punt
Cain	60	2235	37.3	0	60
Chastain	10	339	33.9	0	43
Totals	70	2574	36.7	0	60

SCORING

Name	TD	PAT	FG	TP
Yauger	7	0	0	42
Barnette	0	15x18	4x8	27
Waters	4	0	0	24
Ammons	3	1(PA)	0	18
Sursavage	3	0	0	18
Gore	3	0	0	18
Michael	2	0	0	12
Hook	1	0	0	6
Miller	1	0	0	6
Luzzi	1	0	0	6
Anderson	0	1(RE)	0	2
Funderburk	0	2x4	0	2
Ireland	0	1x1	0x1	1
Cassady	0	0	0x1	0
Totals	25	19-25	4-10	*184

* Includes Safety

INDIVIDUAL RECEIVING

Player	No.	Yds.	Avg.	TD	Long Gain
Waters	22	411	18.6	2	38
Anderson	22	344	15.6	0	35
Miller	15	157	10.5	1	59
Sursavage	13	149	11.5	2	56
Yauger	10	87	8.7	1	16
Funderburk	4	39	9.7	0	13
Michael	4	24	6.0	0	11
Medlin	3	33	11.0	0	24
Gore	2	10	5.0	0	9
Carter	1	15	15.0	0	15
English	1	12	12.0	0	12
Hook	1	10	10.0	0	10
Totals	98	1291	13.1	6	59

INDIVIDUAL RUSHING

Player	TC	Gain	Lost	Net	Avg.	TD	Long Run
Gore	185	809	33	776	4.3	3	57
Yauger	149	786	26	760	5.1	6	43
Michael	38	138	1	137	3.6	2	12
Hook	18	89	4	85	4.7	1	15
Waters	48	167	118	49	1.0	2	25
Shields	20	52	4	48	2.4	0	6
Medlin	14	36	2	34	2.4	0	6
English	3	14	8	6	2.0	0	8
Funderburk	1	3	0	3	3.0	0	3
Wiggins	1	3	0	3	3.0	0	3
Anderson	2	2	1	1	0.5	0	2
Ammons	25	6	105	-99		3	2
Totals	503	2105	302	1803	3.6	17	57

RETURNS

Player	Punts			Kickoffs			Intcp.		
	No.	Yds.	TD	No.	Yds.	TD	No.	Yds.	TD
Luzzi		16-178-1					2-0-0		
Rayburn		2-2-0					1-0-0		
Gore				8-217-2					
Yauger				6-112-0					
Anderson		1-23-0		10-257-0					
Compton							1-5-0		
Funderburk		11-99-0							
Shields				5-108-0					
Werner							1-17-0		
Catoe							4-8-0		
Elvington							1-0-0		
Craig							3-19-0		
Ware							1-21-0		
Sursavage				1-8-0					
Fulmer							3-24-0		
Totals		30-302-1		30-702-0			17-94-0		

INDIVIDUAL PASSING

Player	Att.	Comp.	Int.	Yds.	Pct.	TD	Long Pass
Ammons	162	74	14	1006	.457	5	59
Waters	38	16	2	162	.421	0	24
English	17	6	3	111	.353	1	37
Michael	1	1	0	12	1.000	0	12
Gore	1	0	0	0	.000	0	0
Totals	219	98	19	1291	.447	6	59

New Era . . .

(1969 Freshman Statistics)

	Clemson	Opponent
FIRST DOWNS -----	84	63
Rushing -----	40	32
Passing -----	33	30
Penalty -----	11	1
NET TOTAL OFFENSE -----	1525	1616
Total Number Plays -----	344	353
Average Gain Per Play -----	4.4	4.6
NET RUSHING OFFENSE -----	756	710
Total Rushing Plays -----	214	237
Average Gain Per Play -----	3.5	3.0
NET PASSING OFFENSE -----	769	906
Att.-Completions -----	130-51	116-60
Pct. Completed -----	.393	.517
Had Intercepted -----	11	6
Touchdowns -----	4	6
Avg. Gain Per Attempt -----	5.9	5.7
Avg. Gain Per Competition -----	15.2	15.2
PUNTING (No.-Yds.) -----	31-1167	29-1096
Avg. Per Punt -----	37.7	37.8
Had Blocked -----	2	0
PUNT RETURNS (No.-Yds.) -----	12-72	13-214
Avg. Punt Return -----	6.0	16.4
KICKOFF RETURNS (No.-Yds.) -----	19-368	18-361
Avg. Kickoff Return -----	19.3	20.0
YDS. INTCPTS. RETURNED -----	6-58	11-34
PENALTIES (No.-Yds.) -----	31-222	34-366
FUMBLES (No.-Lost) -----	11-7	10-7
TOTAL POINTS -----	86	98
TOUCHDOWNS -----	12	13
Rushing -----	8	7
Passing -----	4	6
Punt Return -----	0	0
Kickoff Return -----	0	0
Interception Return -----	0	0
Fumble Return -----	0	0
PAT (Kicking) -----	11-12	9-12
PAT (Passing) -----	0-0	1-1
PAT (Rushing) -----	0-0	0-0
SAFETY -----	0	0
FIELD GOAL -----	1-5	3-5

SCORING

Player	TD	PAT	FG	TP
Walters	5	0	0	30
Galuska	3	0	0	18
Mull	0	7-7	0-2	7
Wilson	0	4-5	1-3	7
Kelley	1	0	0	6
McMakin	1	0	0	6
Gilstrap	1	0	0	6
Collins	1	0	0	6
Totals	12	11-12	1-5	86

TOTAL OFFENSE

Player	Plays	Rush	Pass	Total
Gilstrap	162	136	653	789
Walters	73	313	0	313
Collins	35	196	0	196
Kendrick	34	-11	116	105
Smalley	21	88	0	88
Evans	7	13	0	13
Bukowsky	5	12	0	12
Newell	4	6	0	6
Hazelrigs	1	2	0	2
Kelley	1	1	0	1
Sokohl	1	0	0	0
Totals	344	756	769	0

INDIVIDUAL PASSING

Player	Att.	Comp.	Int.	Yds.	Pct.	Total
Gilstrap	100	40	7	653	.400	4
Kendrick	29	11	3	116	.380	0
Sokohl	1	0	1	0	.000	0
Totals	130	51	11	769	.393	4

INDIVIDUAL RUSHING

Player	TC	Yds.	Avg.	TD
Walters	73	313	4.3	5
Collins	35	196	5.6	1
Gilstrap	62	136	2.2	1
Smalley	21	88	4.2	0
Evans	7	13	1.9	0
Bukowsky	5	12	2.4	0
Newell	4	6	1.5	0
Hazelrigs	1	2	2.0	0
Kelley	1	1	1.0	1
Kendrick	5	-11	--	0
Totals	214	756	3.5	8

INDIVIDUAL RECEIVING

Player	No.	Yds.	Avg.	TD
McMakin	20	268	13.4	1
Galuska	16	336	21.0	3
Sink	6	77	13.2	0
Trembley	5	59	11.8	0
Ethredge	2	18	9.0	0
Smalley	1	16	16.0	0
Collins	1	-5	----	0
Totals	51	769	15.2	4

INDIVIDUAL PUNTING

Player	No.	Yds.	Avg.	HB
Weeks	1	48	48.0	0
Kivett	28	1119	40.0	0
Team	2	0	0	2
Totals	31	1167	37.7	2

RETURNS

Player	Punts			Kickoffs			Intcp.		
	No.	Yds.	TD	No.	Yds.	TD	No.	Yds.	TD
Kelley	7	44	0	2	48	0	2	46	0
Owens	1	0	0	8	152	0	1	0	0
Windham	3	16	0	7	124	0	1	12	0
Collins	1	12	0	1	12	0			
Newell							1	0	0
Thomas							1	0	0
Walters				1	32	0			
Totals	12	72	0	19	368	0	6	58	0

Periods of Reflection . . .

LOWEST RUSHING GAMES BY CLEMSON

Yds.	Site, Opponent, Score	Date
—15	α—Boston College (7-14)	Oct. 10, 1942
— 1	α—Boston College (22-32)	Oct. 26, 1947
6	h—Wake Forest (14-6)	Oct. 4, 1947
8	α—South Carolina (6-33)	Oct. 21, 1943
34	α—Georgia (6-21)	Oct. 31, 1947
33	α—Southern Cal (0-30)	Oct. 22, 1966
40	α—Georgia Tech (6-41)	Nov. 20, 1943
42	α—Tulane (13-54)	Nov. 9, 1946
46	α—South Carolina (8-13)	Oct. 21, 1954
48	α—N. C. State (0-18)	Oct. 11, 1947
51	l—Auburn (21-13)	Nov. 23, 1946
53	α—Tulane (0-13)	Nov. 3, 1940
54	α—Jacksonville NAS (6-24)	Nov. 14, 1942
56	2—Virginia Military (0-0)	Sept. 26, 1942
56	α—Georgia (7-21)	Nov. 24, 1944
58	α—Auburn (7-21)	Nov. 9, 1940
60	α—Tulane (20-36)	Nov. 18, 1944
63	3—Virginia Military (7-7)	Oct. 8, 1938
64	4—Georgia PreFlight (6-32)	Nov. 13, 1943
64	α—Georgia (12-35)	Sept. 27, 1946

LOWEST RUSHING GAMES BY OPPONENTS

Yds.	Site, Opponent, Score	Date
—21	α—Furman (34-6)	Nov. 22, 1941
—17	h—Furman (41-0)	Nov. 6, 1948
—11	α—Furman (14-3)	Nov. 25, 1939
— 9	h—Auburn (34-18)	Nov. 22, 1947
6	h—Presbyterian (76-0)	Sept. 23, 1945
6	α—Maryland (16-0)	Nov. 9, 1968
12	h—Presbyterian (42-0)	Sept. 20, 1947
12	α—Virginia (47-0)	Sept. 26, 1959
15	h—Furman (27-6)	Nov. 6, 1954
20	α—Virginia (35-0)	Oct. 26, 1963
20	h—Wake Forest (36-0)	Nov. 2, 1963
23	l—N. C. State (26-7)	Oct. 5, 1940
23	l—N. C. State (27-6)	Oct. 4, 1941
27	h—Presbyterian (41-12)	Sept. 21, 1941
27	h—Georgia (26-7)	Oct. 1, 1955
29	α—The Citadel (20-0)	Dec. 4, 1948
29	h—N. C. State (23-0)	Oct. 10, 1959
30	α—Presbyterian (38-0)	Sept. 21, 1940
34	α—Maryland (17-19)	Oct. 15, 1960
42	h—Wake Forest (39-0)	Oct. 12, 1940

l—Charlotte, N. C.

HIGHEST RUSHING GAMES BY CLEMSON

Yds.	Site, Opponent, Score	Date
516	h—Presbyterian (76-0)	Sept. 22, 1945
448	h—Furman (41-0)	Nov. 6, 1948
439	h—Presbyterian (66-0)	Sept. 21, 1957
436	h—Presbyterian (55-0)	Sept. 23, 1950
434	α—Furman (40-20)	Nov. 26, 1955
420	α—Missouri (34-0)	Sept. 30, 1950
409	h—Presbyterian (53-6)	Sept. 22, 1951
408	h—The Citadel (59-0)	Nov. 27, 1954
398	h—Presbyterian (69-7)	Sept. 17, 1949
397	h—Presbyterian (34-0)	Sept. 23, 1944
393	l—Virginia Military (36-7)	Sept. 27, 1941
393	h—Presbyterian (53-13)	Sept. 20, 1952

388	h—Presbyterian (32-13)	Sept. 19, 1942
384	h—Virginia (20-15)	Sept. 20, 1958
367	h—Furman (57-2)	Nov. 18, 1950
366	h—Presbyterian (18-0)	Sept. 23, 1939
357	h—Presbyterian (41-12)	Sept. 21, 1941
341	2—George Washington (27-0)	Nov. 5, 1938
341	h—Wake Forest (29-0)	Nov. 15, 1941
340	α—Furman (44-3)	Nov. 11, 1962
	1—Lynchburg, Va.	
	2—Greenville, S. C.	

HIGHEST RUSHING GAMES BY OPPONENTS

Yds.	Site, Opponent, Score	Date
478	α—Tulane (20-36)	Nov. 18, 1944
387	α—College of Pacific (7-21)	Oct. 13, 1951
383	α—Tulane (0-13)	Nov. 3, 1940
360	α—Auburn (13-41)	Nov. 28, 1942
354	1—Georgia PreFlight (6-32)	Nov. 13, 1943
352	α—South Carolina (14-14)	Oct. 19, 1950
347	α—Georgia Tech (6-38)	Oct. 2, 1965
333	α—Tulane (6-7)	Sept. 30, 1939
308	α—Georgia (7-21)	Nov. 24, 1944
307	α—Georgia Tech (0-51)	Sept. 30, 1944
297	h—Wake Forest (12-41)	Oct. 30, 1943
287	α—Georgia (6-21)	Oct. 31, 1947
279	2—Colorado (21-27)	Jan. 1, 1957
273	α—Southern Cal (0-30)	Oct. 22, 1966
270	α—Maryland (0-28)	Oct. 4, 1952
270	α—N. C. State (14-23)	Nov. 19, 1966
269	α—Florida (20-20)	Sept. 29, 1956
262	α—South Carolina (6-26)	Oct. 23, 1958
261	α—Tulane (13-54)	Nov. 9, 1946
235	h—Presbyterian (69-7)	Sept. 17, 1949
	1—Greenville, S. C.	
	2—Miami, Fla.	

LOWEST PASSING GAMES BY CLEMSON

Yds., Comp., Att.	Site, Opponent, Score	Date
—1 (1 for 6)	α—Maryland (6-6)	Oct. 10, 1956
0 (0 for 3)	1—George Washington (27-0)	Nov. 5, 1938
0 (0 for 4)	h—Presbyterian (32-13)	Sept. 19, 1942
0 (0 for 2)	α—South Carolina (6-33)	Oct. 21, 1943
0 (0 for 2)	α—South Carolina (20-13)	Oct. 19, 1944
0 (0 for 8)	α—South Carolina (0-6)	Oct. 23, 1952
0 (0 for 6)	α—Fordham (12-12)	Nov. 8, 1952
0 (0 for 5)	h—Presbyterian (33-7)	Sept. 19, 1953
0 (0 for 0)	α—South Carolina (7-0)	Oct. 25, 1956
0 (0 for 2)	h—Virginia Tech (21-6)	Nov. 3, 1956
3 (1 for 9)	α—N. C. State (0-18)	Oct. 11, 1947
5 (2 for 7)	h—Wake Forest (12-42)	Oct. 30, 1943
7 (1 for 10)	2—Virginia Military (36-7)	Sept. 27, 1941
7 (1 for 5)	α—Virginia (20-6)	Oct. 12, 1957
9 (1 for 6)	α—Boston College (13-0)	Oct. 31, 1952
9 (2 for 10)	α—Duke (3-2)	Oct. 16, 1965
10 (2 for 7)	α—Tulane (0-13)	Nov. 3, 1940
10 (1 for 18)	α—South Carolina (0-0)	Oct. 25, 1945
10 (1 for 5)	h—South Carolina (20-17)	Nov. 24, 1962
12 (2 for 10)	h—Presbyterian (34-0)	Sept. 23, 1944
12 (2 for 12)	h—Tulane (21-6)	Nov. 4, 1961
	1—Greenville, S. C.	
	2—Lynchburg, Va.	

LOWEST PASSING GAMES BY OPPONENTS

Yds., Comp., Att.	Site, Opponent, Score	Date
0 (0 for 10)	h—Presbyterian (26-0)	Sept. 17, 1938
0 (0 for 0)	α—Wake Forest (7-0)	Oct. 28, 1938
0 (0 for 7)	α—George Washington (19-0)	Oct. 31, 1941
0 (0 for 4)	α—Miami, Fla. (6-7)	Nov. 2, 1945
0 (0 for 7)	α—The Citadel (20-0)	Dec. 4, 1948
0 (0 for 2)	h—Presbyterian (69-7)	Sept. 17, 1949
0 (0 for 9)	α—South Carolina (14-14)	Oct. 19, 1950
0 (1 for 9)	α—Virginia (20-7)	Sept. 24, 1955
0 (0 for 13)	α—Rice (19-0)	Oct. 31, 1959
3 (1 for 2)	l—Virginia Military (0-0)	Sept. 26, 1942
3 (1 for 7)	h—George Washington (0-7)	Nov. 7, 1942
3 (1 for 6)	h—Furman (28-7)	Dec. 1, 1956
4 (1 for 4)	α—Tulane (6-7)	Sept. 30, 1939
5 (1 for 9)	h—Furman (41-0)	Nov. 6, 1948
6 (1 for 6)	α—Furman (14-3)	Nov. 25, 1939
9 (1 for 5)	h—Duke (6-0)	Nov. 7, 1959
11 (1 for 6)	α—Tulane (13-10)	Sept. 24, 1938
11 (2 of 14)	h—Maryland (26-7)	Nov. 9, 1957
12 (4 of 13)	h—The Citadel (59-0)	Nov. 27, 1954
12 (1 of 7)	α—Maryland (6-6)	Nov. 10, 1956
	l—Lynchburg, Va.	

HIGHEST PASSING GAMES BY CLEMSON

Yds., Comp., Att.	Site, Opponent, Score	Date
364 (13 of 26)	α—Duke (30-35)	Oct. 19, 1963
342 (23 of 48)	α—North Carolina (13-17)	Nov. 6, 1965
315 (13 of 21)	h—Virginia (40-35)	Sept. 24, 1966
280 (11 of 16)	α—Furman (35-7)	Nov. 8, 1947
274 (14 of 27)	α—Furman (45-6)	Nov. 30, 1957
262 (15 of 28)	h—Auburn (34-18)	Nov. 22, 1947
258 (10 of 21)	h—Auburn (19-45)	Nov. 21, 1953
256 (15 of 29)	α—Tulane (13-54)	Nov. 9, 1946
255 (18 of 43)	α—Auburn (21-43)	Oct. 14, 1967
238 (12 of 24)	h—Wake Forest (18-0)	Oct. 31, 1953
224 (9 of 18)	α—Virginia (47-0)	Sept. 26, 1959
223 (8 of 20)	h—Duquesne (53-20)	Nov. 4, 1950
212 (11 of 19)	α—N. C. State (24-19)	Nov. 2, 1968
208 (10 of 20)	α—South Carolina (14-18)	Oct. 23, 1941
207 (10 of 22)	α—Wake Forest (23-21)	Oct. 29, 1966
204 (18 of 33)	α—Georgia Tech (6-38)	Oct. 2, 1965
202 (9 of 14)	h—Presbyterian (42-0)	Sept. 20, 1947
200 (10 of 25)	α—Boston College (22-32)	Sept. 26, 1947
194 (16 of 27)	h—Auburn (34-0)	Nov. 24, 1951
189 (7 of 11)	h—N. C. State (27-0)	Oct. 7, 1950

HIGHEST PASSING GAMES BY OPPONENTS

Yds., Comp., Att.	Site, Opponent, Score	Date
360 (21 of 36)	h—Duke (39-22)	Oct. 19, 1968
312 (26 of 48)	h—Virginia (40-35)	Oct. 17, 1964
311 (22 of 43)	α—Boston College (25-19)	Sept. 24, 1966
300 (19 of 36)	α—Georgia (13-31)	Sept. 28, 1968
273 (19 of 29)	α—Alabama (14-21)	Oct. 26, 1968
234 (15 of 33)	α—Wake Forest (21-2)	Oct. 29, 1948
233 (15 of 26)	α—Rice (7-33)	Sept. 24, 1949
232 (14 of 25)	α—Georgia Tech (21-24)	Oct. 5, 1968
220 (9 of 13)	h—Auburn (19-45)	Nov. 21, 1953
219 (18 of 36)	h—Virginia (29-7)	Oct. 31, 1964
218 (12 of 26)	α—Auburn (21-43)	Oct. 14, 1967
217 (13 of 26)	α—The Citadel (34-13)	Nov. 14, 1953
217 (18 of 35)	α—Vanderbilt (20-22)	Oct. 28, 1960
215 (10 of 21)	α—Georgia (6-21)	Oct. 31, 1947
213 (18 of 37)	h—South Carolina (3-7)	Nov. 23, 1968
206 (19 of 35)	α—Virginia (20-14)	Sept. 25, 1965

199 (16 of 31)	h—Wake Forest (26-13)	Oct. 30, 1965
187 (13 of 23)	α—Wake Forest (23-21)	Oct. 29 1966
183 (10 of 17)	α—Maryland (0-28)	Oct. 4, 1952
177 (9 of 17)	α—Georgia Tech (0-51)	Sept. 30, 1944

LOWEST TOTAL OFFENSE GAMES BY CLEMSON

Yds.	Site, Opponent, Score	Date
8 (8 rush, 0 pass)	α—South Carolina (6-33)	Oct. 21, 1943
51 (48 rush, 3 pass)	α—N. C. State (0-18)	Oct. 11, 1947
63 (53 rush, 10 pass)	α—Tulane (0-13)	Nov. 3, 1940
85 (—15 rush, 100 pass)	α—Boston College (7-14)	Oct. 10, 1942
90 (68 rush, 22 pass)	α—Maryland (0-34)	Nov. 14, 1964
95 (64 rush, 31 pass)	1—Georgia PreFlight (6-32)	Nov. 13, 1943
97 (74 rush, 23 pass)	α—Georgia (0-20)	Oct. 29, 1945
101 (56 rush, 55 pass)	2—Virginia Military (0-0)	Sept. 26, 1942
102 (65 rush, 37 pass)	α—Georgia Tech (0-27)	Oct. 28, 1963
103 (34 rush, 69 pass)	α—Georgia (6-21)	Oct. 31, 1947
103 (103 rush, 0 pass)	α—South Carolina (0-6)	Oct. 23, 1952
109 (83 rush, 26 pass)	3—N. C. State (6-7)	Oct. 3, 1942
110 (74 rush, 46 pass)	α—Tennessee (7-26)	Oct. 28, 1944
115 (74 rush, 41 pass)	α—Auburn (7-28)	Nov. 29, 1941
122 (83 rush, 39 pass)	α—Wake Forest (7-19)	Oct. 12, 1946
124 (60 rush, 64 pass)	α—Tulane (20-36)	Nov. 18, 1944
124 (56 rush, 68 pass)	α—Georgia (7-21)	Nov. 24, 1944
126 (33 rush, 93 pass)	α—Southern Cal (0-30)	Oct. 22, 1966
127 (76 rush, 51 pass)	h—N. C. State (7-14)	Oct. 6, 1946
135 (71 rush, 64 pass)	α—Tulane (6-7)	Sept. 30, 1939
139 (63 rush, 76 pass)	1—Virginia Military (7-7)	Oct. 8, 1938
	1—Greenville, S. C.	
	2—Lynchburg, Va.	
	3—Charlotte, N. C.	

LOWEST TOTAL OFFENSE GAMES BY OPPONENTS

Yds.	Site, Opponent, Score	Date
—12 (—17 rush, 5 pass)	h—Furman (41-0)	Nov. 6, 1948
—5 (—11 rush, 6 pass)	α—Furman (14-3)	Nov. 25, 1939
29 (29 rush, 0 pass)	α—The Citadel (20-0)	Dec. 4, 1948
35 (—21 rush, 56 pass)	α—Furman (34-6)	Nov. 22, 1941
41 (20 rush, 21 pass)	α—Virginia (35-0)	Oct. 26, 1963
57 (57 rush, 0 pass)	h—Presbyterian (26-0)	Sept. 17, 1938
60 (57 rush, 3 pass)	h—George Washington (0-7)	Nov. 7, 1942
64 (52 rush, 12 pass)	h—The Citadel (59-0)	Nov. 27, 1954
68 (65 rush, 3 pass)	1—Virginia Military (0-0)	Sept. 26, 1942
71 (50 rush, 21 pass)	h—Presbyterian (34-0)	Sept 23, 1944
72 (52 rush, 20 pass)	h—Texas Christian (3-0)	Oct. 23, 1965
81 (6 rush, 75 pass)	h—Presbyterian (76-0)	Sept. 22, 1945
87 (50 rush, 37 pass)	α—Boston College (13-0)	Oct. 31, 1952
88 (88 rush, 0 pass)	α—Wake Forest (7-0)	Oct. 28, 1938
90 (70 rush, 20 pass)	α—South Carolina (27-0)	Oct. 19, 1939
92 (15 rush, 77 pass)	h—Furman (27-6)	Nov. 6, 1954
92 (60 rush, 32 pass)	α—Furman (56-3)	Nov. 28, 1959
94 (94 rush, 0 pass)	α—Miami, Fla. (6-7)	Nov. 2, 1945
98 (71 rush, 27 pass)	α—North Carolina (27-0)	Oct. 7, 1961
100 (63 rush, 37 pass)	h—Duquesne (42-0)	Nov. 20, 1948
	1—Lynchburg, Va.	

HIGHEST TOTAL OFFENSE BY GAMES CLEMSON

Yds.	Site, Opponent, Score	Date
597 (516 rush, 83 pass)	h—Presbyterian (76-0)	Sept. 22, 1945
558 (436 rush, 122 pass)	h—Presbyterian (55-0)	Sept. 23, 1950
546 (367 rush, 179 pass)	h—Furman (57-2)	Nov. 18, 1950
532 (409 rush, 123 pass)	h—Presbyterian (53-6)	Sept. 22, 1951
531 (329 rush, 202 pass)	h—Presbyterian (39-0)	Sept. 20, 1946
531 (408 rush, 123 pass)	h—The Citadel (59-0)	Nov. 27, 1954
528 (439 rush, 89 pass)	h—Presbyterian (66-0)	Sept. 21, 1957
527 (393 rush, 134 pass)	h—Presbyterian (55-13)	Sept. 20, 1952
525 (420 rush, 105 pass)	α—Missouri (34-0)	Sept. 30, 1950
524 (357 rush, 167 pass)	h—Presbyterian (41-12)	Sept. 21, 1941
524 (330 rush, 194 pass)	h—Auburn (34-0)	Nov. 24, 1951
522 (398 rush, 124 pass)	h—Presbyterian (69-7)	Sept. 17, 1949
515 (235 rush, 280 pass)	α—Furman (35-7)	Nov. 8, 1947
514 (276 rush, 238 pass)	h—Wake Forest (18-0)	Oct. 31, 1953
499 (448 rush, 51 pass)	h—Furman (41-0)	Nov. 6, 1948
492 (305 rush, 187 pass)	h—Duke (39-22)	Oct. 19, 1968
489 (227 rush, 262 pass)	h—Auburn (34-18)	Nov. 22, 1947
483 (434 rush, 49 pass)	α—Furman (40-20)	Nov. 26, 1955
474 (250 rush, 224 pass)	α—Virginia (47-0)	Sept. 26, 1959
474 (159 rush, 315 pass)	h—Virginia (40-35)	Sept. 24, 1966

HIGHEST TOTAL OFFENSE GAMES BY OPPONENTS

Yds.	Site, Opponent, Score	Date
505 (145 rush, 360 pass)	h—Duke (39-22)	Oct. 19, 1968
502 (478 rush, 24 pass)	α—Tulane (20-36)	Nov. 18, 1944
502 (287 rush, 215 pass)	α—Georgia (6-21)	Oct. 31, 1947
484 (307 rush, 177 pass)	α—Georgia Tech (0-51)	Sept. 30, 1944
478 (308 rush, 170 pass)	α—Georgia (7-21)	Nov. 24, 1944
461 (360 rush, 101 pass)	α—Auburn (13-41)	Nov. 28, 1942
458 (225 rush, 233 pass)	α—Rice (7-33)	Sept. 24, 1949
453 (270 rush, 183 pass)	α—Maryland (0-28)	Oct. 4, 1952
449 (273 rush, 176 pass)	α—Southern Cal (0-30)	Oct. 22, 1966
447 (147 rush, 300 pass)	α—Georgia (13-31)	Sept. 28, 1968
432 (297 rush, 135 pass)	h—Wake Forest (12-41)	Oct. 30, 1943
431 (213 Rush, 218 pass)	α—Auburn (21-43)	Oct. 14, 1967
429 (117 rush, 312 pass)	h—Virginia (40-35)	Sept. 24, 1966
423 (387 rush, 59 pass)	α—College of Pacific (7-21)	Oct. 13, 1951
418 (198 rush, 220 pass)	h—Auburn (19-45)	Nov. 21, 1953
413 (354 rush, 59 pass)	l—Georgia PreFlight (6-32)	Nov. 13, 1943
412 (383 rush, 29 pass)	α—Tulane (0-13)	Nov. 3, 1940
405 (347 rush, 58 pass)	α—Georgia Tech (6-38)	Oct. 2, 1965
404 (261 rush, 203 pass)	α—Tulane (13-54)	Nov. 9, 1946
398 (125 rush, 273 pass)	α—Alabama (14-21)	Oct. 26, 1968

Men of History . . . (Clemson's 1000-Yard Club)

(Players gaining 1,000 yards or better in total offense for a season)

Player & Position	Year	Yards Rushing	Yards Passing	Total Offense
Billy Hair, TB	1951	698	1004	1702
Bobby Gage, TB	1947	502	1002	1504
Jimmy Addison, QB	1966	—2	1491	1489
Jackie Calvert, TB	1950	714	557	1271
Bobby Gage, TB	1948	343	887	1230
Billy Hair, TB	1950	573	644	1217
Thomas Ray, QB	1965	146	1019	1165
Ray Mathews, WB	1949	728	487	1215
Butch Butler, TB	1942	616	504	1120
Lowndes Shingler, QB	1960	274	790	1064
Buddy Gore, TB	1967	1045	0	1045
Harvey White, QB	1957	197	841	1038
Banks McFadden, TB	1939	445	581	1026

Keen Judgement . . .

(Clemson IPTAY Club)

From September 1, 1967 through August 31, 1968, members of IPTAY poured more money into the Clemson scholarship club than ever before.

And with the 1968-69 year drawing to a close at the end of August, another record will be set.

September 1, 1969 starts the 36th year of IPTAY and probably no other group of people have done more for collegiate athletics anywhere.

Hundreds of boys have received an education through IPTAY which otherwise would not have been possible. And the need for increased memberships increases each year.

During the 35th year of operation the club had one of its largest memberships on record. There were nearly 7,000 regular (\$20) members; over 1,100 Gold Card (\$100) contributors, 26 \$500 memberships and 11 who were \$1,000 members. These together represented nearly 19,000 \$20 memberships.

IPTAY was started — and still functions — with one purpose in mind, that is, to finance athletic scholarships at Clemson. Not one single penny contributed during the past 35 years has been used for any other purpose.

From the records available, there were 185 people who were members of IPTAY during that first year of 1934-35. Over a third of these are now deceased, but better than 60 per cent of those still living are members today and a fifth of them are Gold Card members.

The late Dr. Rupert H. (Rube) Fike was the father of IPTAY. It was his idea that something should be done to support athletics at Clemson. His thought was being churned around when the Tigers were at one of their lowest depths of football. The team had won but seven games, while losing 17 and tying five in three years.

The beginning of IPTAY was an adrenaline to football and the initial success experienced was more than anticipated. For the next eight years, the football teams had break even or better seasons. And the sixth season after IPTAY was born, the Tigers went to their first post-season bowl game.

Since IPTAY was formed, the Tigers have had 26 out of 35 seasons of .500 or better ball and have been to six more bowl games.

While football was to be the main beneficiary of IPTAY funds, Clemson's other athletic teams have also benefitted from the program. Conference championships have been won in football, baseball, basketball and tennis, not to mention the numerous All-America and all-conference honors won by individuals.

IPTAY means an investment in the future. Its yearly stream of "alumni" are the leaders of tomorrow.

Clemson Milestones . . .

Since 1896, when Clemson's first football team took the field, the Tigers have won 346 games and lost 258. Coach Frank Howard, since becoming head coach in 1940, has won 161 games and lost 112. Listed below are the milestone games:

- Victory No. 1—Defeated Furman, 14-6, in 1896
- Defeat No. 1—Lost to South Carolina, 12-6, in 1896
- Victory No. 25—Defeated Auburn, 16-0, in 1902
- Defeat No. 25—Lost to V.P.I., 6-0, in 1909
- Victory No. 50—Defeated The Citadel, 17-0, in 1909
- Defeat No. 50—Lost to Georgia, 13-0, in 1915
- Victory No. 75—Defeated South Carolina, 27-0, in 1916
- Defeat No. 75—Lost to Centre, 21-0, in 1922
- Victory No. 100—Defeated South Carolina, 3-0, in 1922
- Defeat No. 100—Lost to Furman, 30-0, in 1926
- Victory No. 125—Defeated V.M.I., 12-0, in 1928
- Defeat No. 125—Lost to Ole Miss, 13-0, in 1933
- Victory No. 150—Defeated Presbyterian, 6-0, in 1934
- Defeat No. 150—Lost to Auburn, 28-7, in 1941
- Victory No. 175—Defeated Kentucky, 14-0, in 1938
- Defeat No. 175—Lost to Tulane, 54-13, in 1946
- Victory No. 200—Defeated South Carolina, 18-6, in 1942
- Defeat No. 200—Lost to V.P.I., 18-7, in 1954
- Victory No. 225—Defeated South Carolina, 13-7, in 1948
- Defeat No. 225—Lost to South Carolina, 21-14, in 1961
- Victory No. 250—Defeated Boston College, 21-2, in 1951
- Defeat No. 250—Lost to Georgia, 24-17, in 1967
- Victory No. 275—Defeated Virginia, 7-0, in 1956
- Victory No. 300—Defeated Texas Christian, 23-7, in 1959
Bluebonnet Bowl game
- Victory No. 325—Defeated Virginia, 29-7 in 1964

Howard Milestones . . .

- Victory No. 1—Defeated Presbyterian, 38-0, in 1940
- Defeat No. 1—Lost to Tulane, 13-0, in 1940
- Victory No. 25—Defeated Pensacola Naval Air Station, 7-6, in 1945
- Defeat No. 25—Lost to Georgia, 35-12, in 1946
- Victory No. 50—Defeated Duquesne, 33-20, in 1949
- Defeat No. 50—Lost to South Carolina, 14-7, in 1953
- Victory No. 75—Defeated Wake Forest, 32-20, in 1954
- Defeat No. 75—Lost to Florida, 21-17, in 1961
- Victory No. 100—Defeated North Carolina, 26-21, in 1958
- Defeat No. 100—Lost to Georgia Tech, 13-12, in 1966
- Victory No. 125—Defeated Furman, 35-6, in 1961
- Victory No. 150—Defeated Maryland, 14-10, in 1966

Man's Conquest . . .

(The Century Club)

Coach Frank Howard enters his 30th year as head coach at Clemson and holds the distinction of having served more years as a head coach at a major collegiate institution (as classified by the National Collegiate Athletic Bureau) than any other mentor in the nation.

Howard is one of 12 coaches who has won at least 100 games. Howard, Bear Bryant of Alabama, Mississippi's Johnny Vaught, Clarence Stasavich of East Carolina, Ben Schwartzwalder of Syracuse and Ohio State's Woody Hayes have all won 150 or more games with Bryant leading the parade with 187 victories.

Two coaches, Dan Devine of Missouri and John Yovicsin of Harvard, joined the "Century Club" last year. Devine has accumulated 105 wins while Yovicsin has exactly 100 triumphs to his credit. Pie Vann of Southern Mississippi and Louisville's Frank Camp retired from the coaching ranks. Vann had 135 victories and Camp 113.

Lloyd Eaton of Wyoming has a chance to join the select circle this season. Eaton, who has been a head coach for 15 years, has won 97 games.

Name and School	Years As					
	Head Coach	G	W	L	T	Pct.
Bear Bryant, Alabama -----	24	258	187	56	15	.750
Johnny Vaught, Mississippi -----	22	233	170	51	12	.755
Clarence Stasavich, East Carolina -----	23	233	168	57	8	.738
FRANK HOWARD, CLEMSON -----	29	285	161	112	12	.586
Ben Schwartzwalder, Syracuse -----	23	224	155	67	2	.696
Woody Hayes, Ohio State -----	23	209	150	52	7	.734
R. L. Blackman, Dartmouth -----	20	189	133	48	8	.725
Shug Jordan, Auburn -----	18	186	120	61	5	.659
Ara Parseghian, Notre Dame -----	18	168	115	48	5	.699
Darrell Royal, Texas -----	15	159	114	41	4	.730
Dan Devine, Missouri -----	14	146	105	33	8	.747
John Yovicsin, Harvard -----	17	150	100	45	5	.683

Clemson's Largest Victories . . .

Year	Pts.	Score	Score
1901	122	Clemson 122	Guilford 0
1915	99	Clemson 99	Furman 0
1945	76	Clemson 76	Prebyterian 0
1930	75	Clemson 75	Newberry 0
1903	73	Clemson 73	Georgia Tech 0
1929	68	Clemson 68	Newberry 0
1957	66	Clemson 66	Presbyterian 0
1918	65	Clemson 65	Camp Sevier 0
1900	64	Clemson 64	Davidson 0
1949	62	Clemson 69	Presbyterian 7
1918	61	Clemson 68	Furman 7
1924	60	Clemson 60	Elon 0
1912	59	Clemson 59	Howard 0
1954	59	Clemson 59	The Citadel 0
1914	57	Clemson 57	Furman 0
1922	57	Clemson 57	Newberry 0
1898	55	Clemson 55	Bingham 0
1950	55	Clemson 55	Presbyterian 0
1950	55	Clemson 57	Furman 2
1948	53	Clemson 53	Presbyterian 0
1959	53	Clemson 56	Furman 3
1913	52	Clemson 52	Mercer 0
1919	52	Clemson 52	Erskine 0
1922	52	Clemson 52	Erskine 0
1928	52	Clemson 52	Erskine 0
1900	51	Clemson 51	South Carolina 0
1917	48	Clemson 55	Florida 7
1951	47	Clemson 53	Presbyterian 6
1959	47	Clemson 47	Virginia 0
1937	46	Clemson 46	Presbyterian 0
1944	45	Clemson 57	Virginia Military 12
1935	44	Clemson 44	South Carolina 0
1947	42	Clemson 42	Presbyterian 0
1948	42	Clemson 42	Duquesne 0
1948	41	Clemson 41	Furman 0
1950	41	Clemson 41	Auburn 0
1962	41	Clemson 44	Furman 3
1916	40	Clemson 40	Presbyterian 0
1952	40	Clemson 53	Presbyterian 13

Clemson's Worst Defeats . . .

Year	Pts.	Score	Score
1931	67	Clemson 7	Alabama 74
1921	56	Clemson 0	Auburn 56
1920	55	Clemson 0	Georgia 55
1918	53	Clemson 13	Camp Hancock 66
1944	51	Clemson 0	Georgia Tech 51
1926	47	Clemson 0	Auburn 47
1924	44	Clemson 6	Virginia Tech 50
1931	44	Clemson 0	Tennessee 44
1925	42	Clemson 0	Florida 42
1905	41	Clemson 0	Vanderbilt 41
1908	41	Clemson 0	Vanderbilt 41
1921	41	Clemson 7	Georgia Tech 48
1946	41	Clemson 13	Tulane 54
1952	41	Clemson 13	Florida 54
1934	40	Clemson 0	Alabama 40

Howard's Largest Victories . . .

Year	Pts.	Score	Score
1945	76	Clemson 76	Presbyterian 0
1957	66	Clemson 66	Presbyterian 0
1949	62	Clemson 69	Presbyterian 7
1954	59	Clemson 59	The Citadel 0
1950	55	Clemson 55	Presbyterian 0
1950	55	Clemson 57	Furman 2
1948	53	Clemson 53	Presbyterian 0
1959	53	Clemson 56	Furman 3
1951	47	Clemson 53	Presbyterian 6
1959	47	Clemson 47	Virginia 0
1944	45	Clemson 57	Virginia Military 12
1947	42	Clemson 42	Presbyterian 0
1848	42	Clemson 42	Duquesne 0
1948	41	Clemson 41	Furman 0
1950	41	Clemson 41	Auburn 0
1962	41	Clemson 44	Furman 3
1952	40	Clemson 53	Presbyterian 13
1940	39	Clemson 39	Wake Forest 0
1946	39	Clemson 39	Presbyterian 0
1955	39	Clemson 45	Furman 6
1940	38	Clemson 38	Presbyterian 0
1963	36	Clemson 36	Wake Forest 0
1945	35	Clemson 35	Virginia Tech 0
1963	35	Clemson 35	Virginia 0
1950	34	Clemson 34	Missouri 0
1951	34	Clemson 34	Auburn 0
1950	33	Clemson 53	Duquesne 20
1954	33	Clemson 33	Presbyterian 0
1955	33	Clemson 33	Presbyterian 0
1941	29	Clemson 41	Presbyterian 12
1941	29	Clemson 36	Virginia Military 7
1941	29	Clemson 29	Wake Forest 0
1961	29	Clemson 35	Furman 6
1941	28	Clemson 34	Furman 6
1947	28	Clemson 35	Furman 7
1960	28	Clemson 42	Furman 14
1964	28	Clemson 28	Furman 0
1945	27	Clemson 47	Tulane 20
1950	27	Clemson 27	N. C. State 0
1959	27	Clemson 27	South Carolina 0
1961	27	Clemson 27	North Carolina
1940	26	Clemson 26	Wofford 0
1953	26	Clemson 33	Presbyterian 7

Howard's Worst Defeats . . .

Year	Pts.	Score	Score
1944	51	Clemson 0	Georgia Tech 51
1946	41	Clemson 13	Tulane 54
1952	41	Clemson 13	Florida 54
1943	35	Clemson 6	Georgia Tech 41
1964	34	Clemson 0	Maryland 34
1953	32	Clemson 7	Miami (Fla.) 39
1965	32	Clemson 6	Georgia Tech 38
1966	30	Clemson 0	Southern Cal 30
1943	29	Clemson 12	Wake Forest 41
1964	29	Clemson 0	North Carolina 29
1942	28	Clemson 13	Auburn 41
1952	28	Clemson 0	Maryland 28
1943	27	Clemson 6	South Carolina 33
1963	27	Clemson 0	Georgia Tech 27
1943	26	Clemson 6	Georgia Preflight 32
1949	26	Clemson 7	Rice 33
1953	26	Clemson 19	Auburn 45
1957	26	Clemson 0	North Carolina 26
1966	26	Clemson 0	Alabama 26

Dawn In History . . .

(A Note On Clemson)

The physical growth of the Clemson University campus is almost beyond comprehension, especially for one who has not visited the sprawling complex in the last five years.

Occupied within the past year or so have been a new cafeteria, the second 10-story high rise dormitory, a student health center and the spacious J. C. Littlejohn Coliseum, home of the basketball Tigers, seating just under 10,000.

On the athletic side also, eight hard surfaced, all-weather tennis courts are now ready for play and next spring the Tigers will play on one of the most up-to-date baseball facilities anywhere.

Nearing completion are a new classroom building with a 10-story office tower and an engineering research building. Ground has just been broken on the third 10-story dormitory and plans are now past the thinking stage for an athletic dormitory, an athletic office building and enlargement of Memorial Stadium.

A student body of over 7,000 is anticipated for the 1969-70 school year, and in another six years, this will probably jump three more thousand.

The Clemson campus, located 30 miles from the foothills of the beautiful Blue Ridge Mountains, contains some 25,000 acres, with other university facilities operated throughout the state in cooperation with the Extension Service and Experiment Station.

The main campus of this land grant university is located on the shores of Hartwell Lake, a 60,000-acre expanse with over 960 miles of shore line.

The university is composed of nine schools or colleges: College of Agriculture and Biological Sciences, College of Liberal Arts, College of Physical and Mathematical Sciences, College of Architecture, College of Engineering, College of Industrial Management and Textile Science, College of Education, School of Nursing and the Graduate School.

There are 44 curriculums at the university for undergraduates, some with a five-year curricula. Graduate work toward a master of science or master of arts is now offered in 40 fields and there are 23 programs leading to a doctor of philosophy degree.

Thomas Green Clemson, who was the nation's first superintendent (now secretary) of agriculture and a son-in-law of the noted Southern statesman, John C. Calhoun, gave his Fort Hill Estate to the State of South Carolina for the establishment of an agricultural and mechanical college.

Dr. Robert Cook Edwards was named president in 1959 following the sudden death of Dr. R. F. Poole. Edwards, who had been with industry since his 1933 graduation, returned to Clemson as head of the department of development before being named president.

Most Historic . . .

(Clemson football history)

The 1968 football season contained thrills, but also disappointment for Frank Howard, the dean of American collegiate coaches, and Clemson's Tigers.

One of the Tigers' biggest victories came over N. C. State, 24-19. But the disappointment was evident when the Tigers failed to win their third consecutive Atlantic Coast Conference championship. N. C. State took the title.

During the last six years, Clemson and N. C. State have either won or shared the ACC crown. The two teams tied for the title in '65 while Clemson won it the next two seasons. The Wolfpack ended the Tiger string last year.

Clemson has won more ACC football titles than any other conference institution. The Tigers have five titles and one co-championship to their credit. Duke has won four crowns and N. C. State three.

Duke and Clemson stand one-two in ACC football competition from 1953 through 1968. While Duke (.697) has a slightly better percentage over Clemson (.696), the Tigers have won more games. Clemson has a 63-27-2 mark to Duke's 61-26-2.

Duke has an overall record of 93-62-8 in the 16-year span to Clemson's 91-65-3.

Howard begins his 30th year at Clemson and has been a head coach longer than any other mentor in the nation. In his 29-year tenure, Howard has a 161-112-12 record.

Clemson has participated in seven post-season bowl games, more than any other ACC team. Clemson is 4-3 in bowl games and its 24-23 win over Missouri in the 1949 Gator Bowl was recently voted the best game in the bowl's history.

The Tigers began their intercollegiate play in 1896 and posted a 2-1 record.

John Heisman, for whom the cherished Heisman Trophy is named, took over as head coach in 1900 after the Tigers had an 11-6 record their first four seasons. Heisman coached four years compiling a 19-3-2 mark before going to Georgia Tech.

After several lean years, Clemson turned out winners four straight seasons when John Cody became head coach in 1927.

Jess Neely succeeded Cody after the 1930 season. When Neely arrived, he brought Howard along as his line coach. Neely guided the Tigers to his first winning season in 1934 and to Clemson's first bowl before he moved on to Rice.

Howard became head coach in 1940 and is one of the chief reasons for Clemson's grid success. He's led the Tigers to six bowl games and has finished .500 or better in 20 of his 29 seasons.

Responsibility of the Ages . . .

ABOUT HEIGHTS AND WEIGHTS

The heights and weights listed in the centerspread roster are the latest available. The ones shown in thumbnail sketches and in the pre-season depth chart were set in type before players returned for fall practice and are not as accurate as shown in the centerspread.

OFFENSIVE ENDS

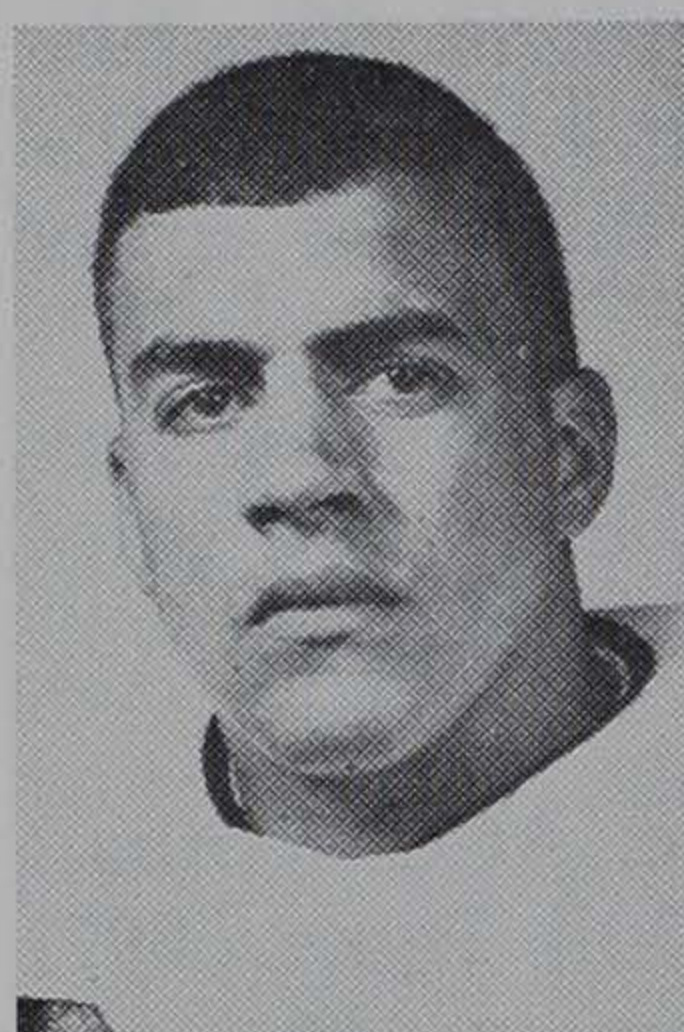

(84)—OSCAR LEE (OSCAR) CARTER—Junior—6-1—183—12-5-47—Dillon, S. C. . . . one of the top reserves for the 1968 season . . . will probably be used to back up sophomore John McMakin at split end . . . appeared in three games last season and caught one pass for 15 yards against Duke in 39-22 Clemson victory . . . lettered two years each in basketball and football, one in baseball and three in track at Dillon High School . . . father is in textiles . . . majoring in recreation and park administration.

(22)—PETER JOHN (PETE) GALUSKA—Sophomore—6-1—183—6-29-49—Rochester, Minn. . . . outstanding sophomore end prospect . . . caught 16 passes for 336 yards and three touchdowns as a freshman in '68 . . . led Cubs in yards per catch averaging 21.0 yards a reception . . . should be number two split end . . . can also play flanker or tight end if necessary . . . will probably do extra point kicking . . . won three letters each in football and basketball and two in track at Lourdes High . . . father is a truck driver . . . Economics major.

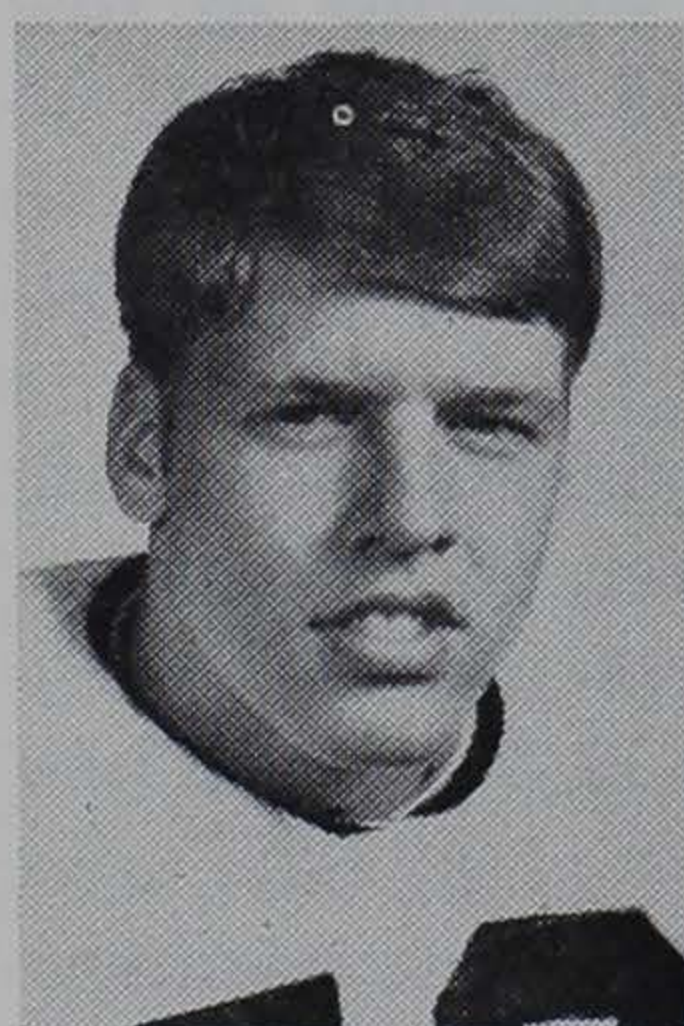

(85)—JOHN GARVIN (JOHN) McMAKIN—Sophomore—6-3—200—9-24-50—Tucker, Ga. . . . tabbed as starting split end after leading freshman team in receiving with 20 receptions . . . caught 13 passes against Georgia in 28-28 tie . . . named to three all-star teams while attending Tucker High School . . . won three letters in both basketball and baseball and two in football . . . broke foot last year but has recovered . . . capable of playing both split end and flanker . . . father is an engineer . . . majoring in industrial management.

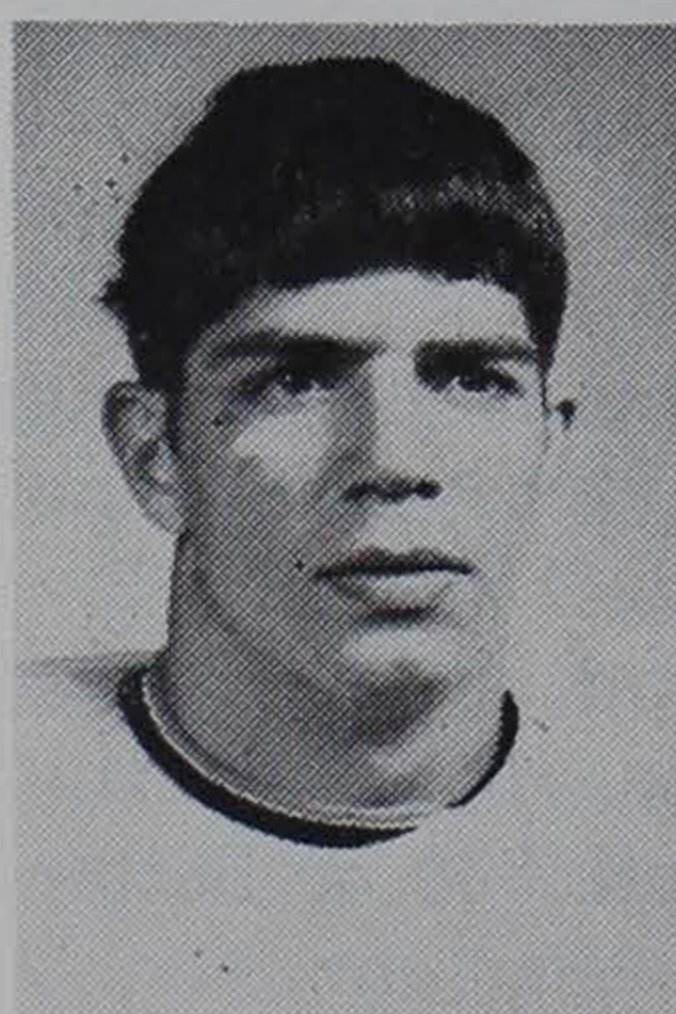

(80)—JAMES RUSSELL (JIM) SURSAVAGE—Junior—6-3—212—11-21-48—Andrews, N. C. . . . was a starter last season at tight end as a sophomore . . . caught 13 passes for 149 yards and a pair of touchdowns . . . played full-back for 1967 freshman squad with 3.5 average on 58 carries . . . earned numerous honors at Andrews High including All-South team and athlete-of-the-year two consecutive seasons . . . earned 11 letters in football (4), track (4) and basketball (3) . . . father is a teacher . . . majoring in agricultural economics.

OFFENSIVE TACKLES

(73)—JAMES WALTON (JIM) DORN—Sophomore—6-3—226—5-24-49—Charleston, S. C. . . . will be starting left tackle after being red-shirted last year . . . described as a very aggressive blocker . . . won two letters in football and one in baseball at Rivers High School . . . named to all-state Double-A prep team and All-Atlantic AA Conference unit in 1966 . . . also voted top lineman on Rivers squad in '66 . . . father is in finance . . . recreation and park administration major.

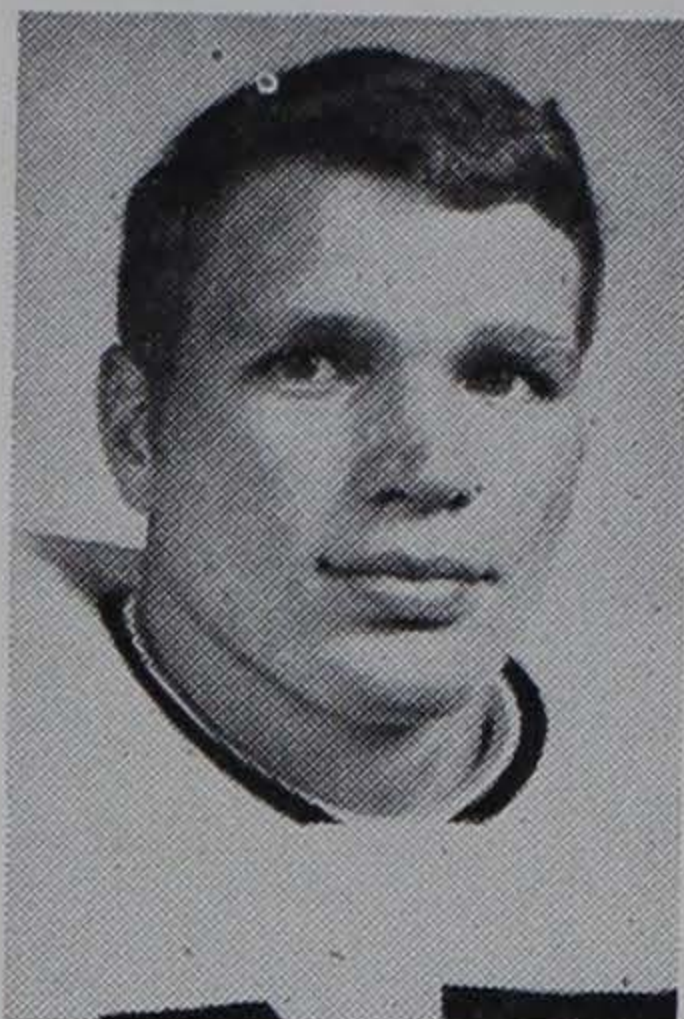

(97)—LOUIE WILLIAM (BILL) HARRELSON—Junior—6-2—240—3-23-47—Opelika, Ala. . . . switched from defensive tackle to offensive position . . . played freshman ball in '66 but has not seen any varsity action . . . will back up Jack King on the right side of line . . . earned three letters each in football and basketball and two in track while at Opelike High School . . . was selected most valuable player three separate times his senior year . . . father is a high school principal . . . majoring in arts and sciences.

(74)—JACK HERBERT (JACK) KING—Senior—6-4—244—3-12-48—Wilmington, N. C. . . . won starting right tackle position after serving as backup man for Joe Lhotsky last season . . . saw reserve duty as a sophomore and won first letter last season . . . strong and mobile for size . . . earned two letters each in football, baseball and wrestling at New Hanover High School . . . all-conference as a baseball player . . . father is owner of a service station . . . secondary education major.

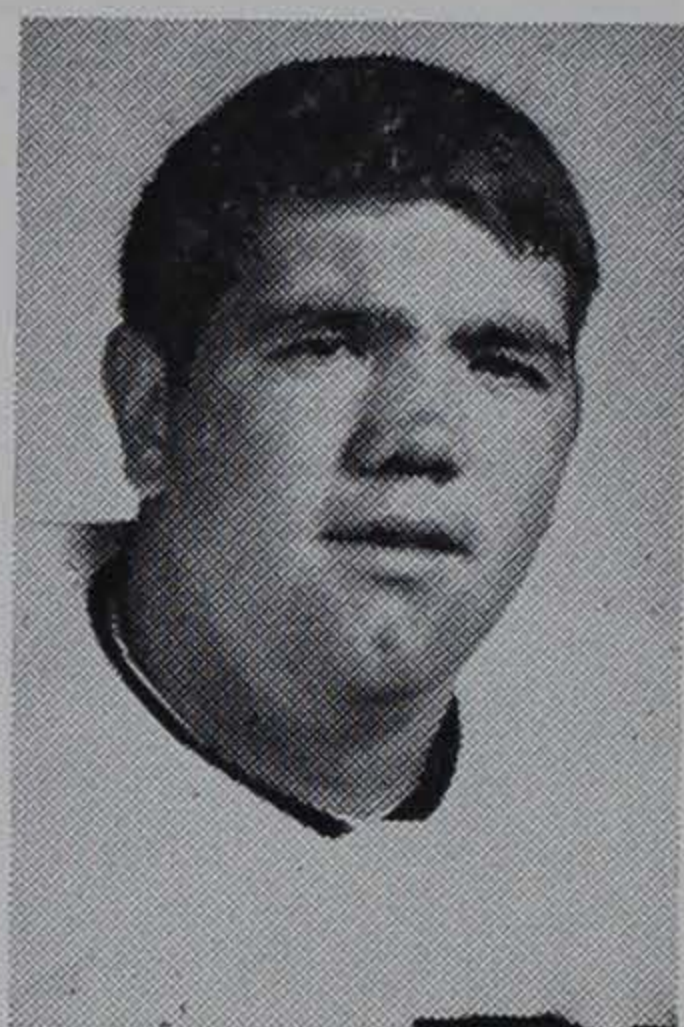

(93)—STEVEN JAY (STEVE) LEWTER—Sophomore—6-4—241—2-1-49—Clarkston, Ga. . . . another of the young strong sophomores . . . held out of action last year . . . ranked as number three right offensive tackle behind King . . . will add bench strength . . . could see considerable action . . . earned three letters each in football and track and one in wrestling while at Clarkston High School . . . two-way tackle as a prepster . . . father is employed by Southern Bell . . . arts and sciences major.

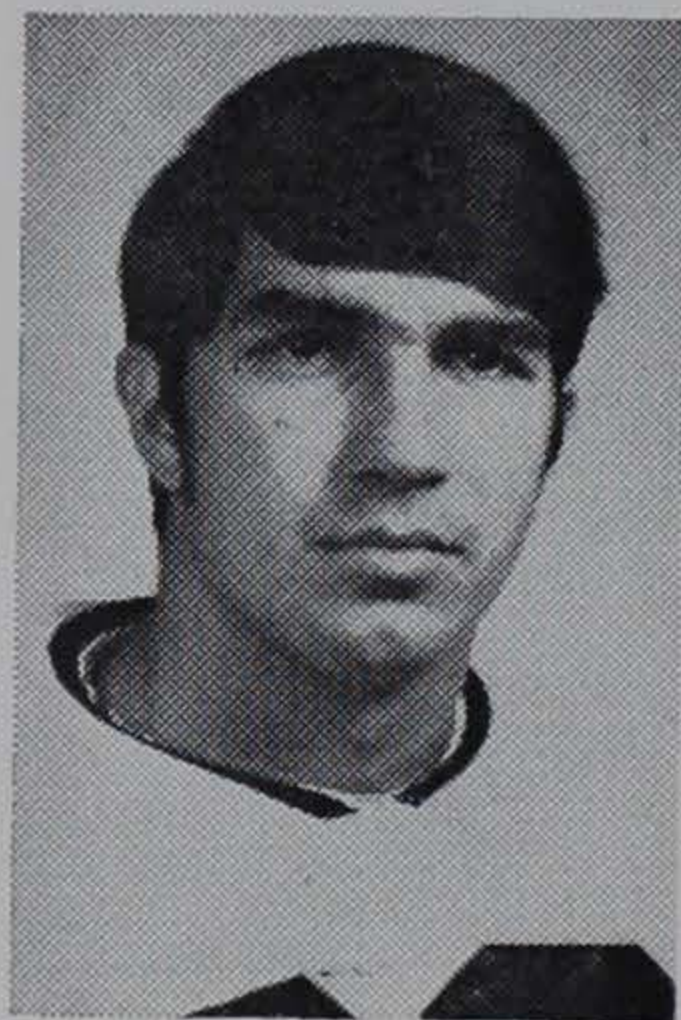

(79)—PHILLIP NAUTA (PHIL) STRAYER—Sophomore—6-2½—241—11-29-49—Atlanta, Ga. . . . strong, agile youngster who has held out as red-shirt last year . . . has moved into the backup spot for King at right tackle . . . should see considerable amount of action this season . . . voted to All-Greater Atlanta All-Star team . . . honorable mention to all-state team at Walter F. George High School . . . earned two letters in track and three in football . . . father is a foundry superintendent . . . majoring in metallurgical engineering.

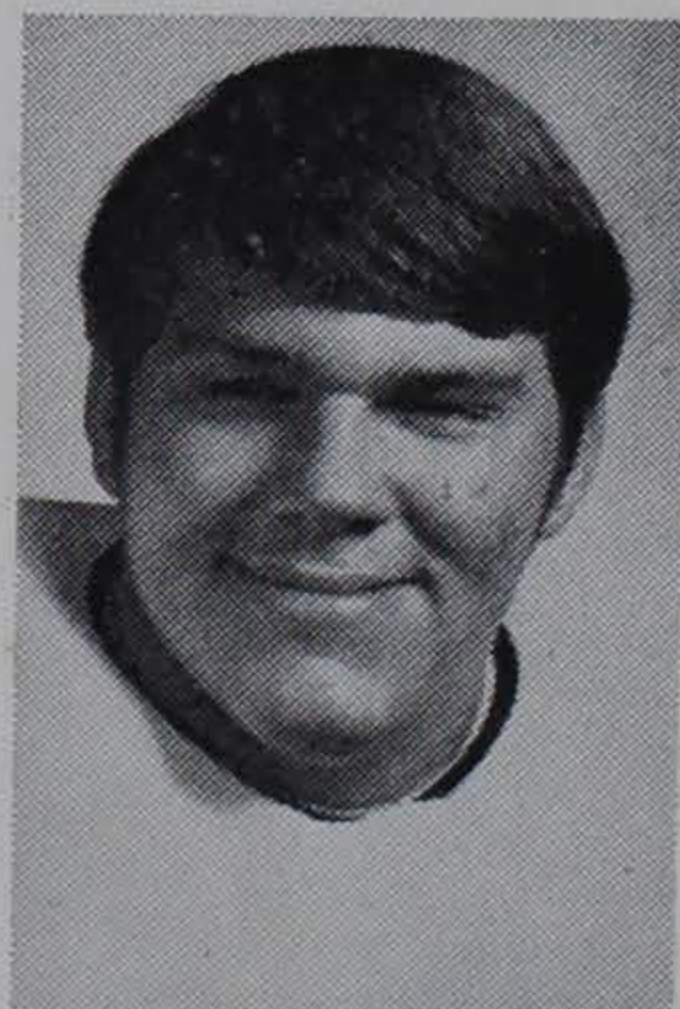

OFFENSIVE GUARDS

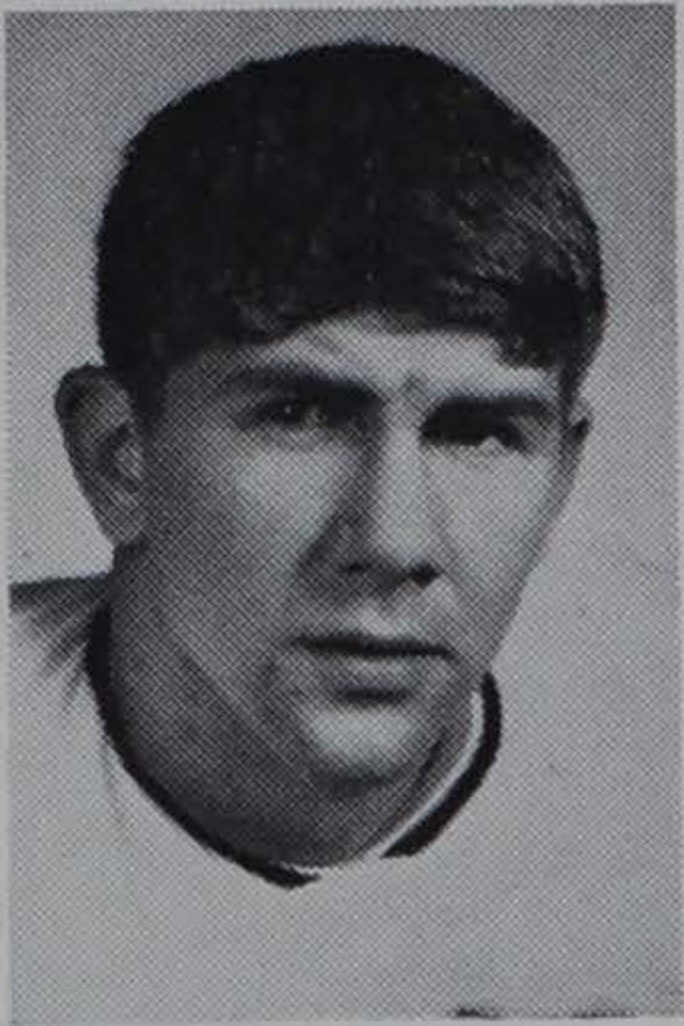

(62)—GRADY SPENCE (GRADY) BURGNER—Senior — 6-5 — 223 — 10-25-47—Chattanooga, Tenn. . . returning starter who had an outstanding junior season . . . strong candidate for All-Atlantic Coast Conference honors this year . . . named to all-state team in '68 . . . played freshman ball in '65 but was held out the following season . . . named outstanding Christian Athlete and top athlete at Brainerd Senior High School . . . heavyweight Golden Gloves champ . . . father is colonel in Army . . . arts and sciences major.

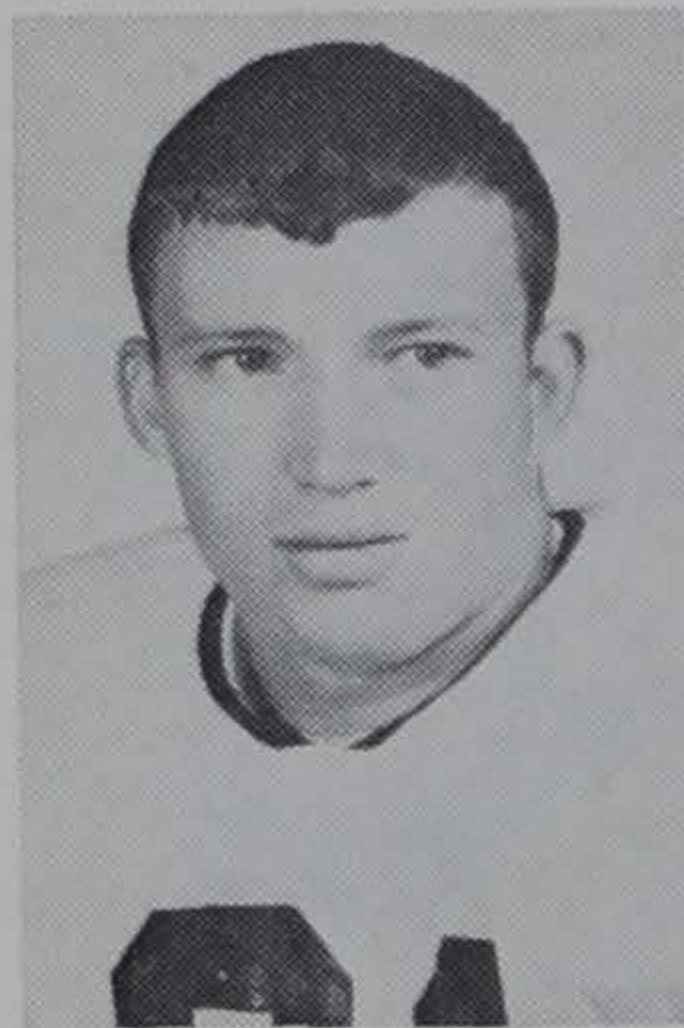

(66)—CHARLES WAYNE (CHARLES) CALDWELL—Junior—6-4—218—5-4-49—Roanoke, Ala. . . . shifted around during brief career . . . may have found a home at guard . . . was a half-back at Handley High School but played defensive end and center during spring practice . . . moved from second team center to starting right guard . . . earned three letters each in football, basketball and track and one in baseball at Handley . . . considered very strong blocker . . . father is a brick mason . . . majoring in recreation and park administration.

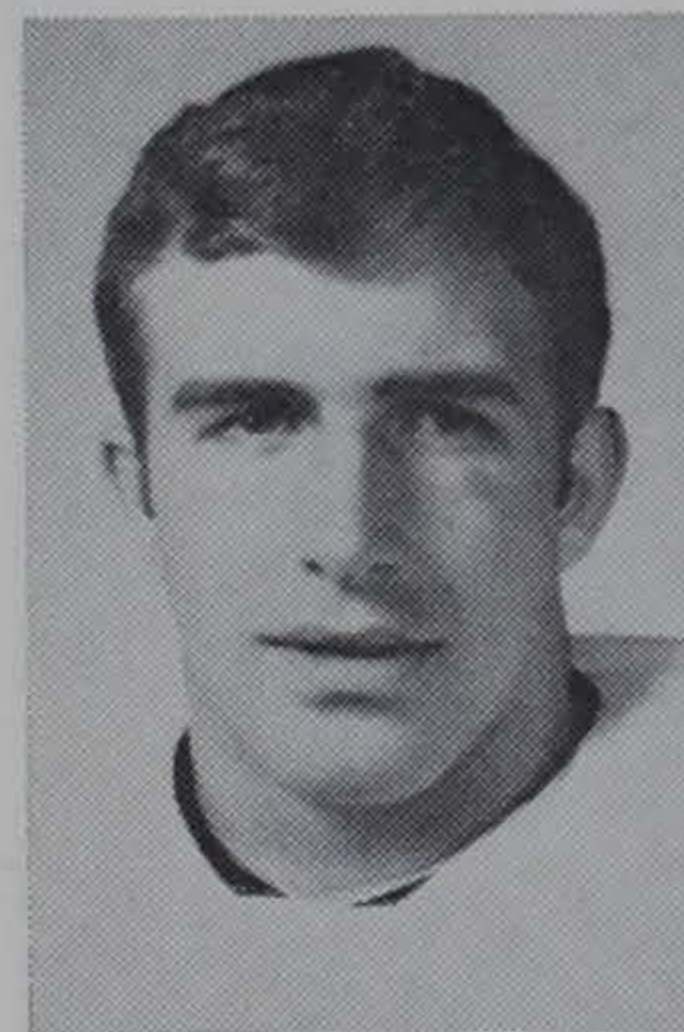

(61)—THOMAS DAVIS (TOM) TALMAGE, JR.—Sophomore—6-0—208—1-25-49—Eustis, Fla. . . . one of many sophomore linemen who must produce in offensive line . . . will be understudy to Burgner on left side . . . was a linebacker at Eustis High School . . . played in Florida North-South All-Star game . . . named to all-conference, all-region and All-Mid State teams . . . won four letters in football, three in track and two in basketball . . . father is a finance director . . . majoring in agricultural engineering.

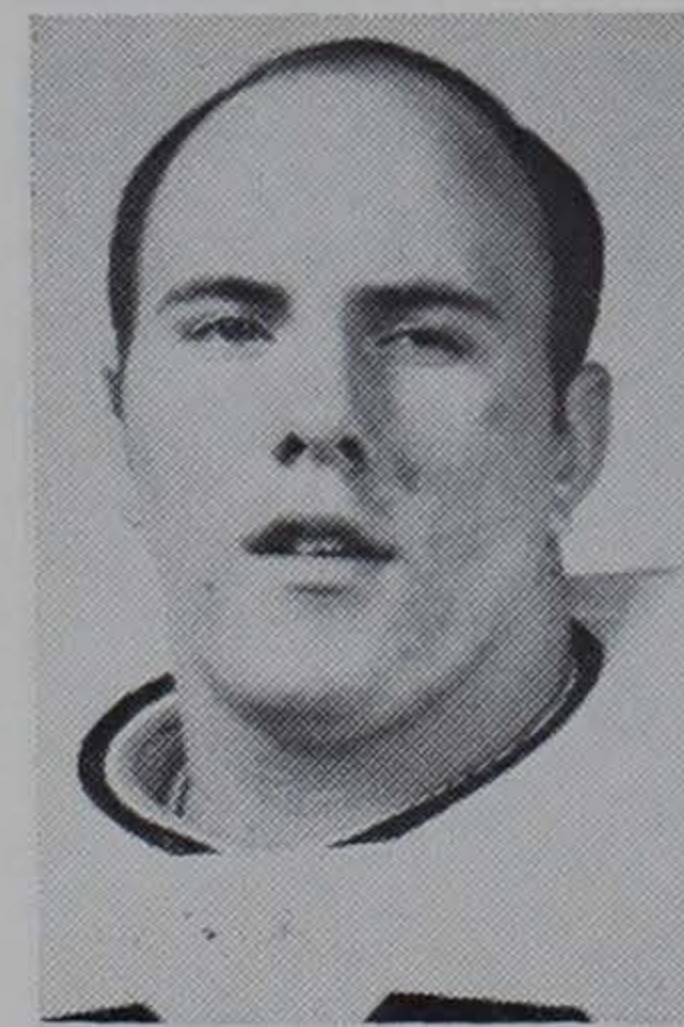

(68)—HAROLD TAPPEY (TAPPEY) SQUIRES—Sophomore—5-11—216 — 6-9-50 — Greenwood, S. C. . . . could move into starting right guard slot . . . was starter on the left side for freshman squad last year . . . played prep ball under veteran coach Pinky Babb at Greenwood High . . . earned three letters in football and two in track . . . voted best blocking lineman . . . served as captain of high school team and was named to WBTV All-State selections . . . father is a manager . . . industrial management major.

CENTERS

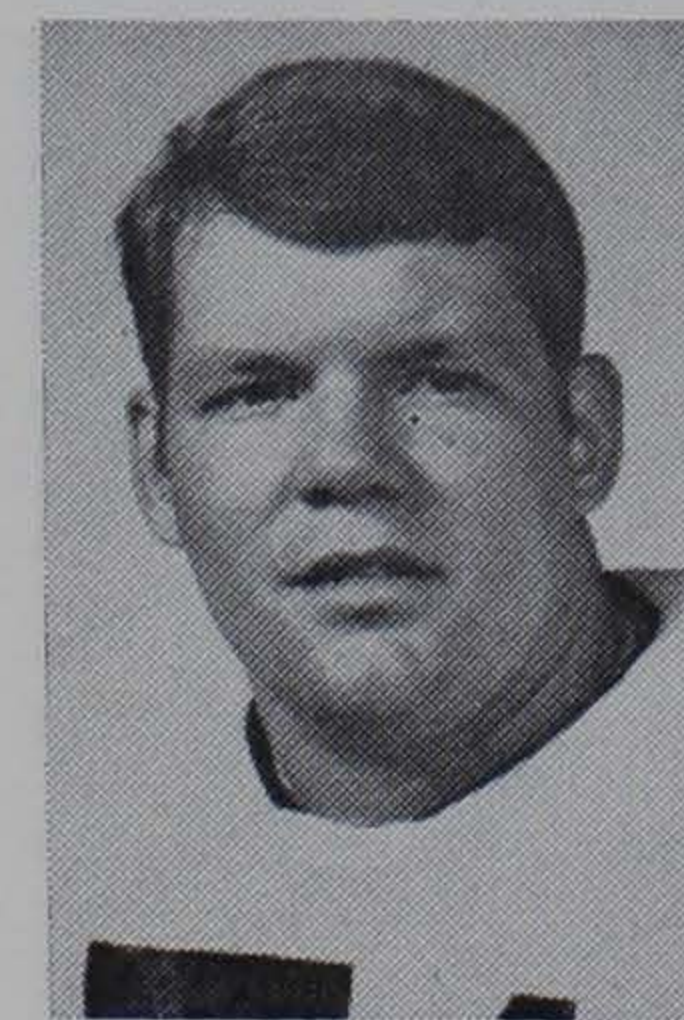

(51)—CHARLES EUGENE (CHARLES) CAUBLE—Sophomore — 6-0 — 195—10-28-48—Columbia, S. C. . . . worked way up to number two spot . . . not exceptionally big for a lineman but gets job done . . . attended Eau Claire High School . . . earned three letters in track and two in football . . . named to S. C. Shrine Bowl, all-state and all-area teams . . . voted most valuable lineman in Columbia area . . . could see a lot of action this year . . . father is a pastor . . . majoring in industrial management.

(53)—DAVID ROY (DAVE) FARNHAM—Sophomore—6-1/2—195 — 10-24-50 — Travelers Rest, S. C. . . . was starting center for freshman club last year . . . slowed by ankle injury . . . number three pivot man . . . won three letters in football and two each in basketball and track at Travelers Rest High School . . . outstanding linebacker-center under TR head coach Chico Bolin . . . most valuable lineman . . . also voted most valuable fieldman in track . . . father is hardware store owner . . . arts and sciences major.

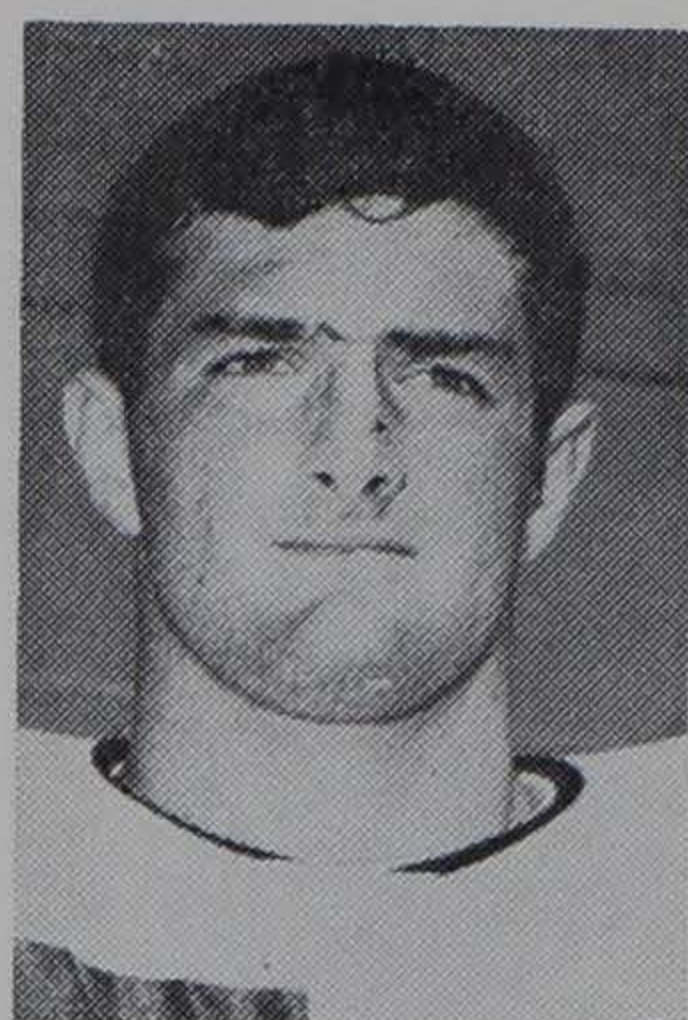

(52)—DAVID WAYNE (DAVE) THOMPSON—Junior—6-4—241—2-1-49—Fairfax, Ala. . . . lettered as offensive tackle last season . . . shifted to plug hole at center . . . was a center and linebacker for Valley High School . . . voted to two all-star football teams and one basketball squad . . . named most valuable football player in Region 3-A . . . could develop into one of the finest centers in school's history . . . good blocker and quick for size . . . father is in textiles . . . secondary education major

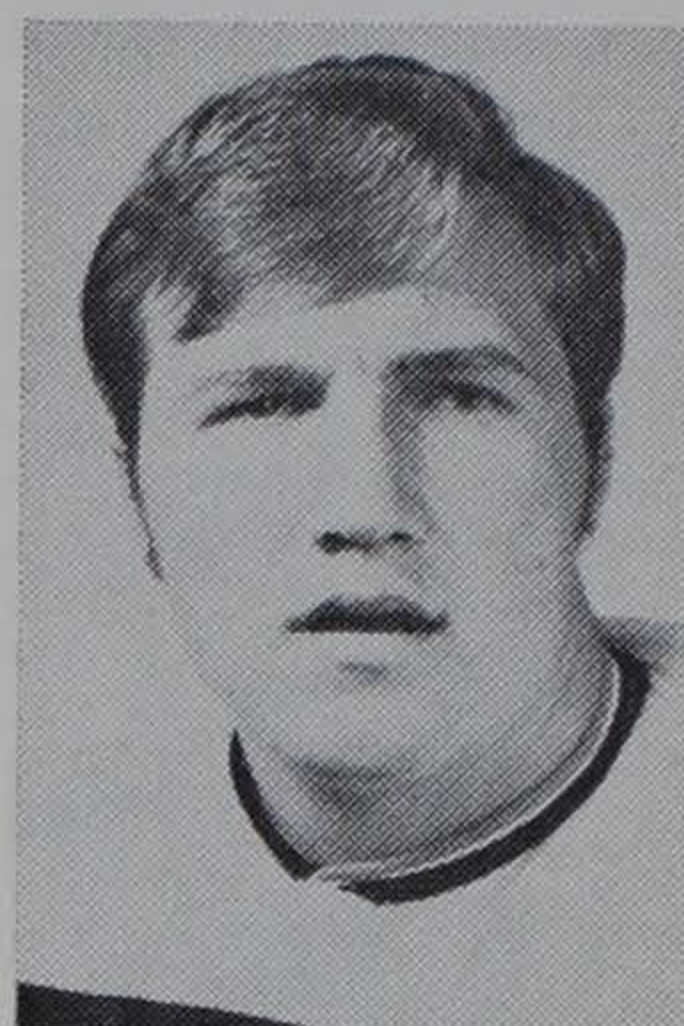

QUARTERBACKS

(16)—JAMES EDWARD (JIMMY) BARNETTE—Junior—6-0—182—6-28-49—Pendleton, S. C. . . . could be starter although did not play any at quarterback last season . . . used exclusively as placement kicker last year . . . booted four of eight field goal attempts and 15 of 18 extra points for 27 points . . . longest field goal was 37 yards against N. C. State . . . has earned shot at quarterback but will continue to kick . . . led 1967 freshmen in total offense with 356 yards . . . father is insurance agent . . . industrial management major

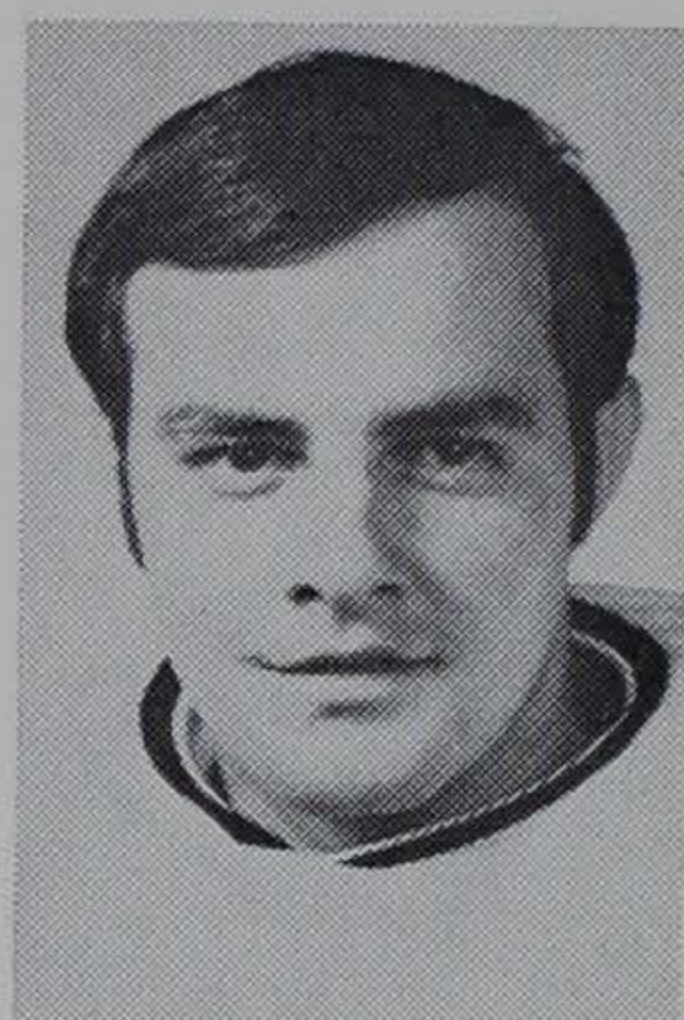

(10)—RICHARD HUNTER (RICK) GILSTRAP—Sophomore — 6-3 — 195 — 9-29-50 — Easley, S. C. . . . heralded prep star who could wind up as starting quarterback . . . All-American at Easley High School . . . won numerous awards and all-star recognition . . . led 1968 freshmen in total offense with 789 yards, 653 passing and 136 rushing . . . plagued by injuries in high school until final two seasons . . . runs option play well . . . brother, Earl, is Tiger defensive back . . . father in cleaning and laundry business . . . pre-medicine major.

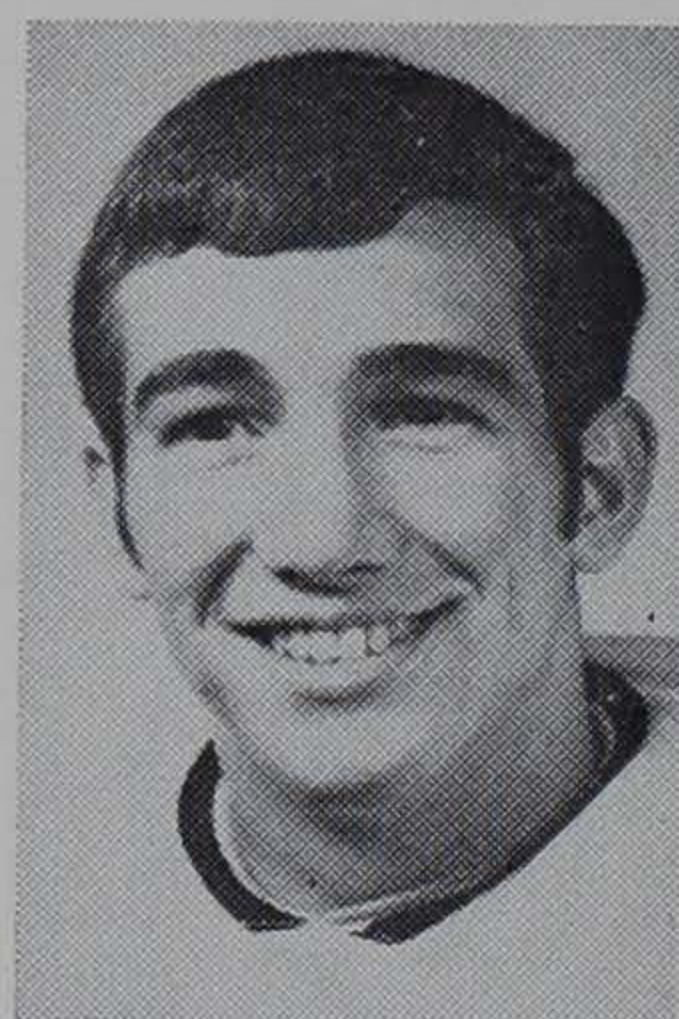

(14)—THOMAS BYRON (TOMMY) KENDRICK—Sophomore—6-1—171—9-11-50 — Stone Mountain, Ga. . . . best passer of three quarterback candidates . . . completed 11 of 29 attempts for 116 yards for freshman unit last year . . . was backup man for Gilstrap . . . signed out of Clarkston High School as a quarterback and defensive halfback . . . threw for 1,200 yards one season at Clarkston . . . earned three letters in baseball, two each in football and basketball . . . father is a salesman . . . major undecided.

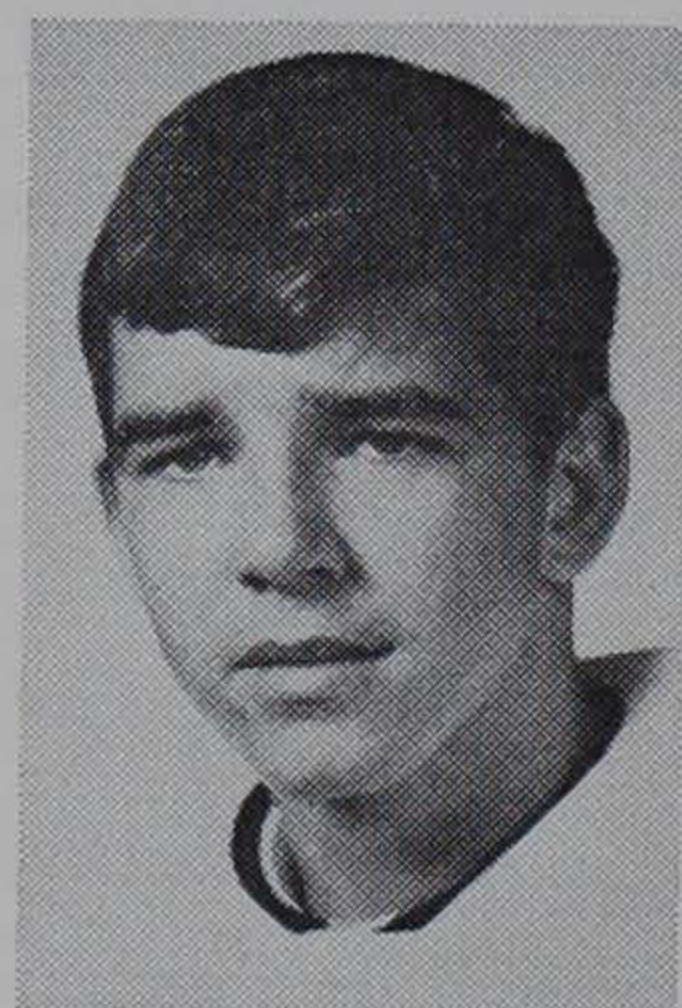

FLANKERS

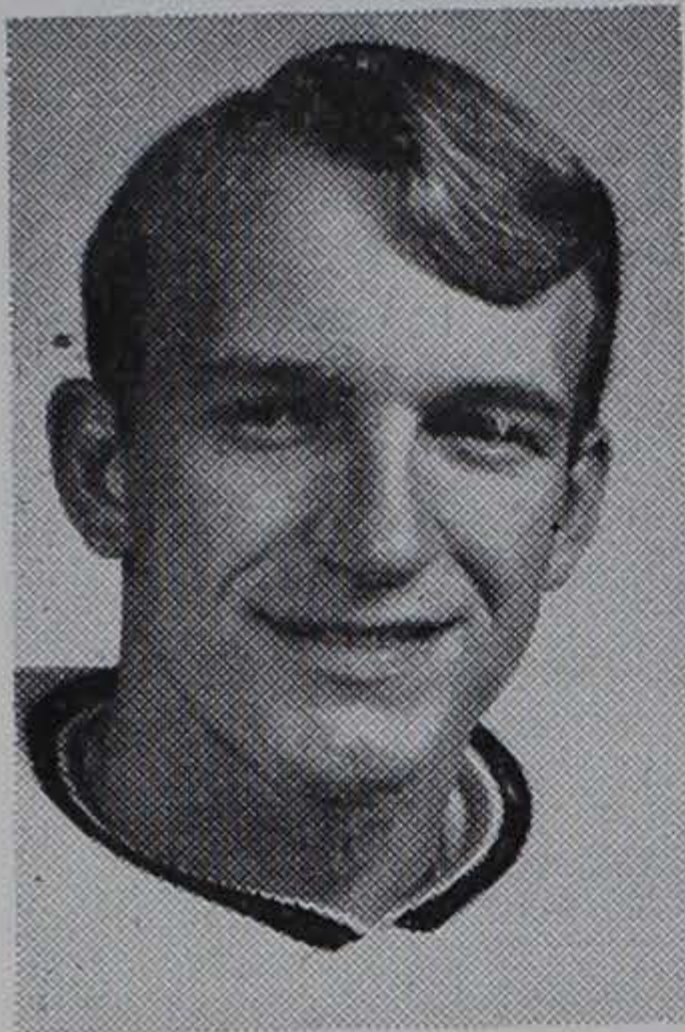

(24)—TAYLOR DEAN (DEAN) FEASTER—Sophomore—5-9—161—9-10-50—West Columbia, S. C. . . . listed as number three flanker . . . lacks size but atones for it with good speed and durability . . . played both flanker and tailback at Brookland-Cayce High School . . . earned two letters each in football and track . . . played on state AAA Bearcat team in '66 . . . will provide depth behind starter Charlie Waters and Brad O'Neal . . . father is a bus driver . . . majoring in chemical engineering.



(26)—BRADLEY JOEL (BRAD) O'NEAL—Junior—6-1—184—5-29-48—Fairfax, S. C. . . . will provide insurance for Charlie Waters . . . has good hands and speed . . . could be a deep threat on passing offense . . . attended Allendale-Fairfax High School . . . won three letters each in football and track and two in basketball . . . named to all-state team and was voted to all-conference honors . . . also selected most valuable player at A-F . . . was a wide end in high school . . . father is a farmer . . . majoring in recreation and park administration.

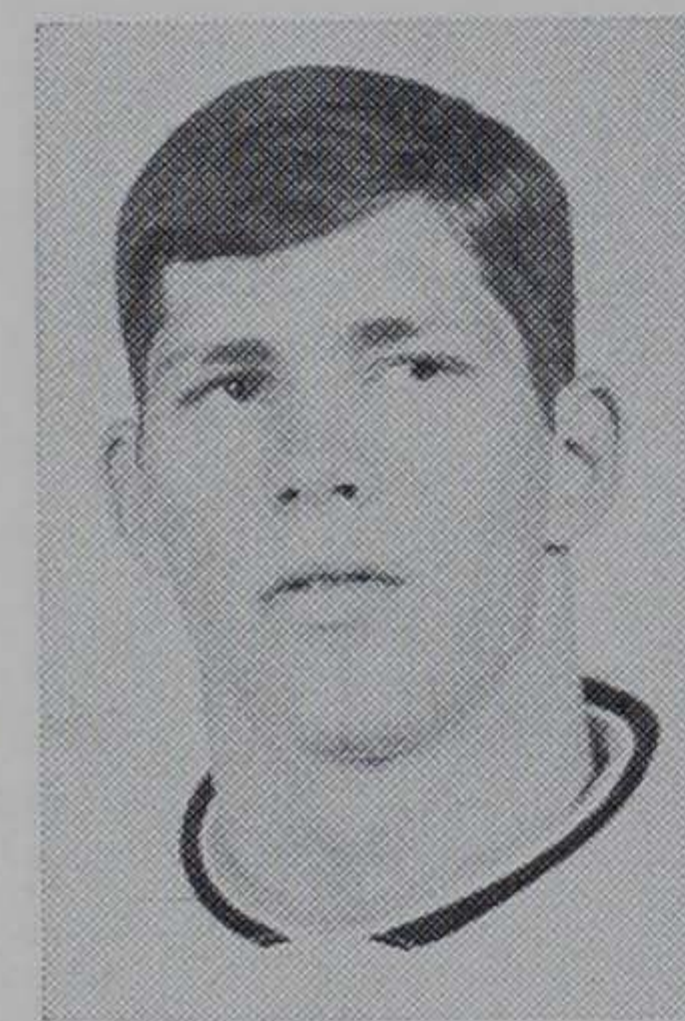

(17)—CHARLES TUTAN (CHARLIE) WATERS—Senior—6-2—193 — 9-10-48 — North Augusta, S. C. . . . starter since conversion from quarterback in middle of last season . . . caught 22 passes to lead team with Jack Anderson . . . averaged 18.6 yards a reception to pace club . . . best game was against North Carolina when he caught seven passes for 113 yards and one TD . . . won three letters in baseball and basketball and two in football at North Augusta High School . . . father is a crane operator . . . science teaching major.

TAILBACKS

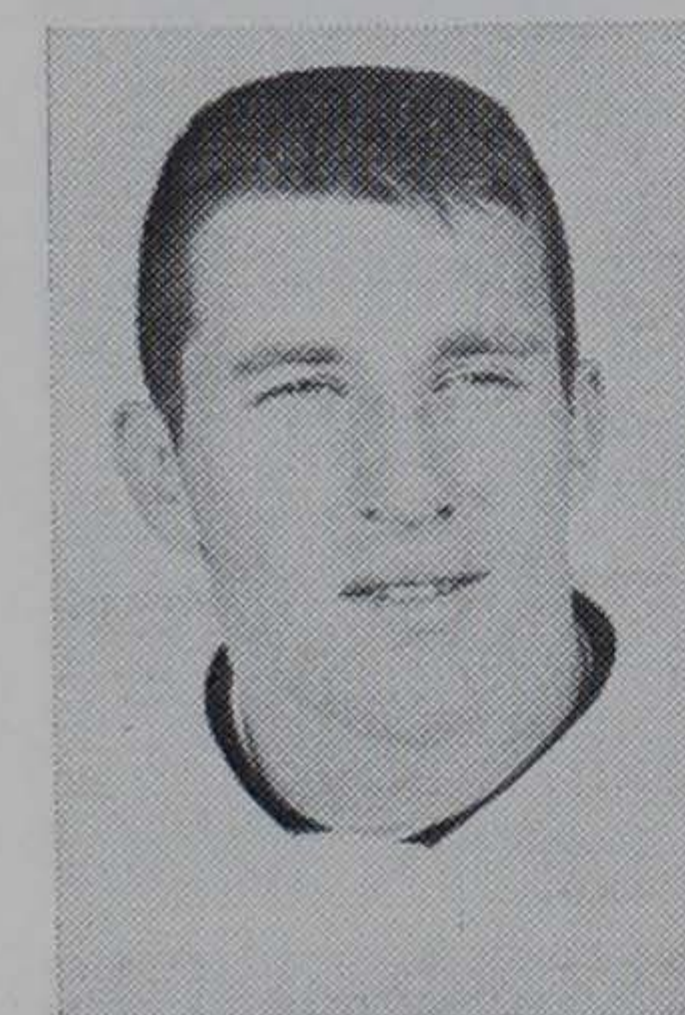

(25)—JACK EDWARD (JACK) ANDERSON—Junior—6-1—195—10-29-48 — Travelers Rest, S. C. . . . switched from flanker and is probable starter . . . caught 22 passes last year to tie for team lead . . . caught six passes for 105 yards in N. C. State game . . . had 72-yard kickoff return against South Carolina . . . played tailback as a freshman . . . was all-conference in football, baseball, basketball and track at Travelers Rest High School . . . father is in construction business . . . majoring in recreation and park administration.

(29)—JOHN PATRICK (JOHN) SHIELDS—Senior—5-10—180—3-17-47—Neptune, N. J. . . . lends experience at tailback . . . did not see too much action last year . . . carried 20 times for 48 yards . . . ran six times for 25 yards in best output of season against North Carolina . . . returned five kickoffs for 108 yards as part time performer . . . attended Watching Hills Regional High School . . . participated in football and track . . . father is a steam-fitter . . . majoring in biology.

(40)—CHARLES ROBERT (CHARLIE) TOLLEY—Senior—5-11—186—2-18-47—Mars Hill, N. C. . . . listed as the number three tailback after sitting out last year . . . was the third leading rusher in 1967 with 116 yards in 29 carries . . . will be valuable substitute for Anderson or Ray Yauger . . . worker in Fellowship of Christian Athletes . . . attended Hot Springs and Mars Hill High Schools . . . earned four letters each in football, baseball and basketball . . . All-Western North Carolina . . . father is an electrician . . . electrical engineering major.



(41)—HENRY MADISON (HENRY) WALTERS—Sophomore—5-9—11-10-49—Anderson, S. C. . . . one of bright sophomore prospects . . . led '68 Cubs in rushing with 313 yards and scoring with 30 points on five TD's . . . slashing type runner with speed . . . used as tailback and fullback at T. L. Hanna High School . . . holds school career rushing record of 1,362 yards in three years . . . most valuable player two years . . . won three letters in football and two in track . . . father is a mill wright . . . civil engineering major.

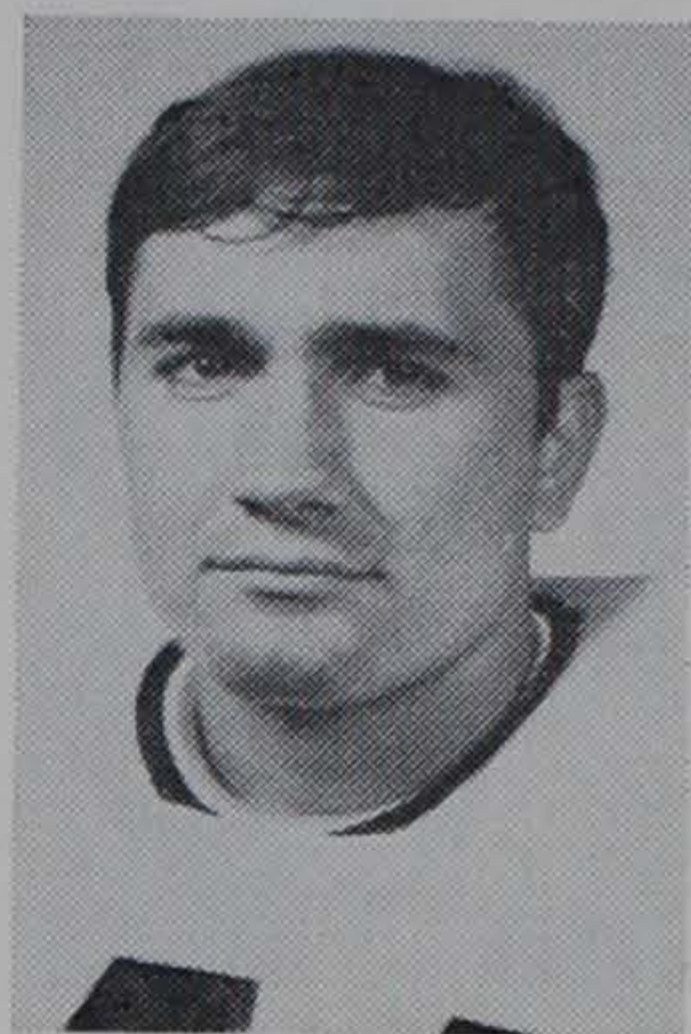

FULLBACKS

(36)—RICHARD JOHN (RICK) BUKOWSKY—Sophomore—6-2½—210 — 8-22-50 — Baltimore, Md. . . . carried only five times for 12 yards for '68 freshmen . . . has grown one inch and added 10 pounds since last season . . . capable of playing tailback . . . attended McDonogh High School . . . earned seven letters in football (2), baseball (3) and wrestling (2) . . . captain of football team . . . all-conference back and third in conference scoring . . . father in vending machine business . . . industrial management major.

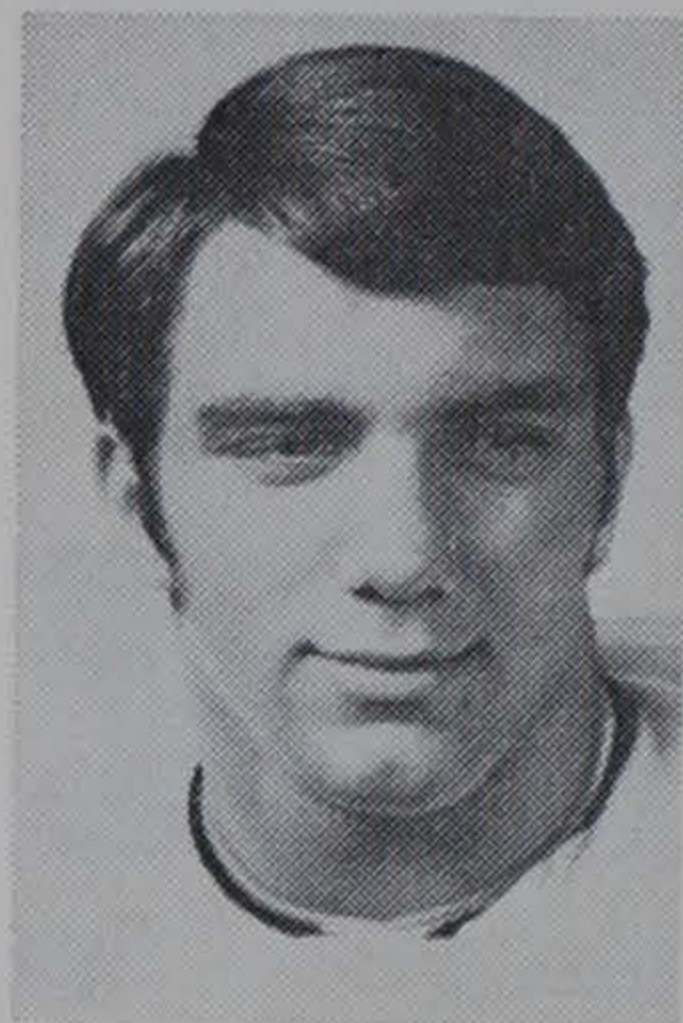

(31)—RICHARD DOUGLAS (RICK) MEDLIN—Senior—6-3 — 220 — 12-1-47 — Williamston, S. C. . . . was number one fullback in 1967 . . . used chiefly as a blocker . . . carried the ball only 14 times in '68 picking up 34 yards . . . could be starter this season unless Yauger is moved to FB . . . most valuable back at Palmetto High . . . voted MVP in North-South All-Star game . . . earned three letters each in football, basketball and track and two in baseball . . . father is in textiles . . . industrial management major.



(34)—RAYMOND ANDREW (RAY) YAUGER—Junior—5-10—190—5-30-49—Uniontown, Pa. . . . set school rushing mark for a sophomore with 760 yards last year . . . carried 149 times and led team in scoring with 42 points on seven touchdowns . . . suffered broken arm in third quarter of North Carolina game . . . could be moved to fullback to make room for Anderson . . . captain of team at Laurel Highlands High . . . voted most valuable . . . All-Big 33 . . . father is a brick mason . . . industrial management major.



PUNTERS

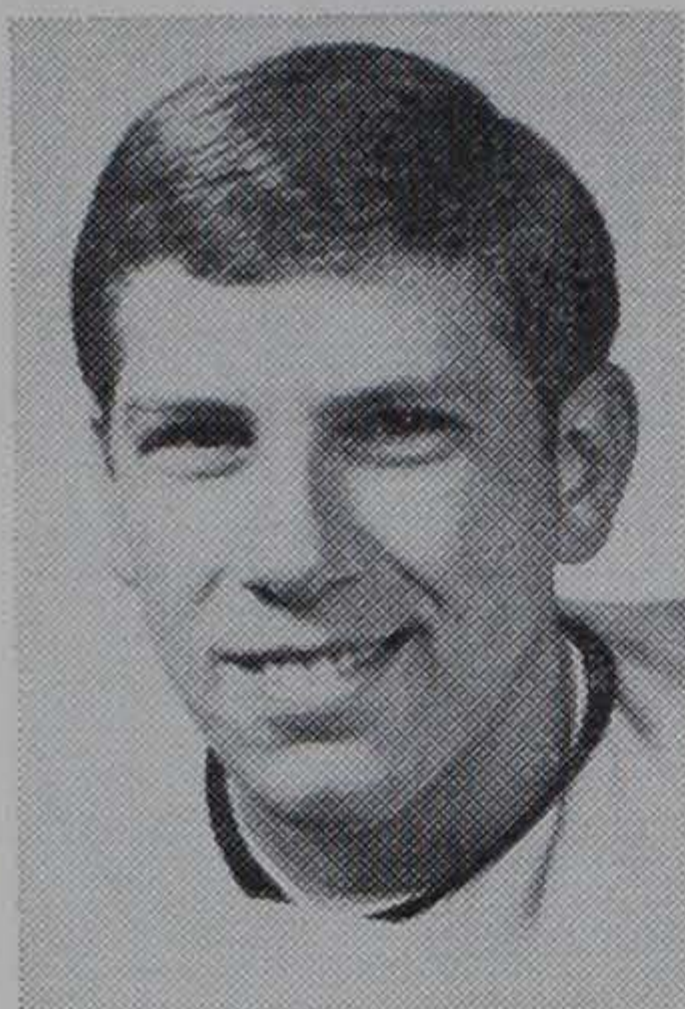

(9)—SAMMY RAMSEY (SAMMY) CAIN—Senior—6-11½—187—4-26-48—Union, S. C. . . . has been Tigers' punter the past two seasons . . . has not had a kick blocked in those two years . . . kicked 60 times for a 37.2 average in '68 . . . longest kick was 60 yards in 24-19 win over North Carolina State . . . will be back in his old spot for the third consecutive year . . . strictly a punter at Union High School . . . also ran track for the Yellow Jackets . . . father is a teacher . . . majoring in arts and sciences.

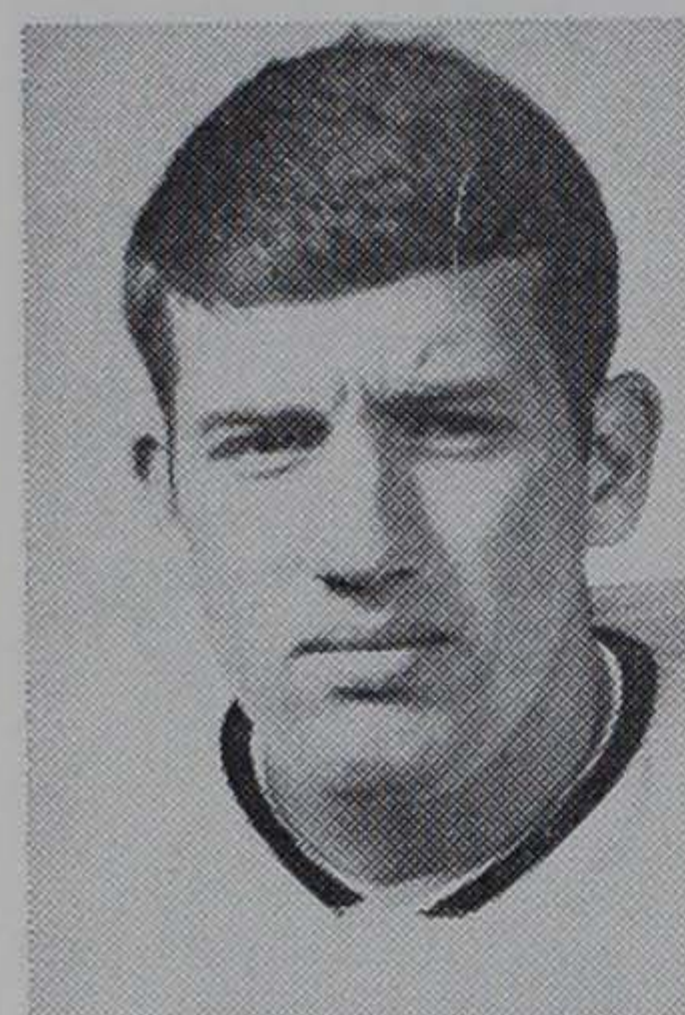

(7)—ROGER GENTRY (ROGER) KIVETT—Sophomore—6-2—183—3-25-50 — Chattanooga, Tenn. . . . expected to battle Cain for number one punting job . . . had a fine freshman season averaging 40.0 yards on 28 kicks . . . did punting and extra point kicking at Notre Dame High School . . . only punted for Cubs last year . . . lettered in football, baseball, basketball, track and swimming at Notre Dame . . . punted for 39.5 average one season . . . father is nuclear engineer . . . majoring in civil engineering.

EXTRA POINTS

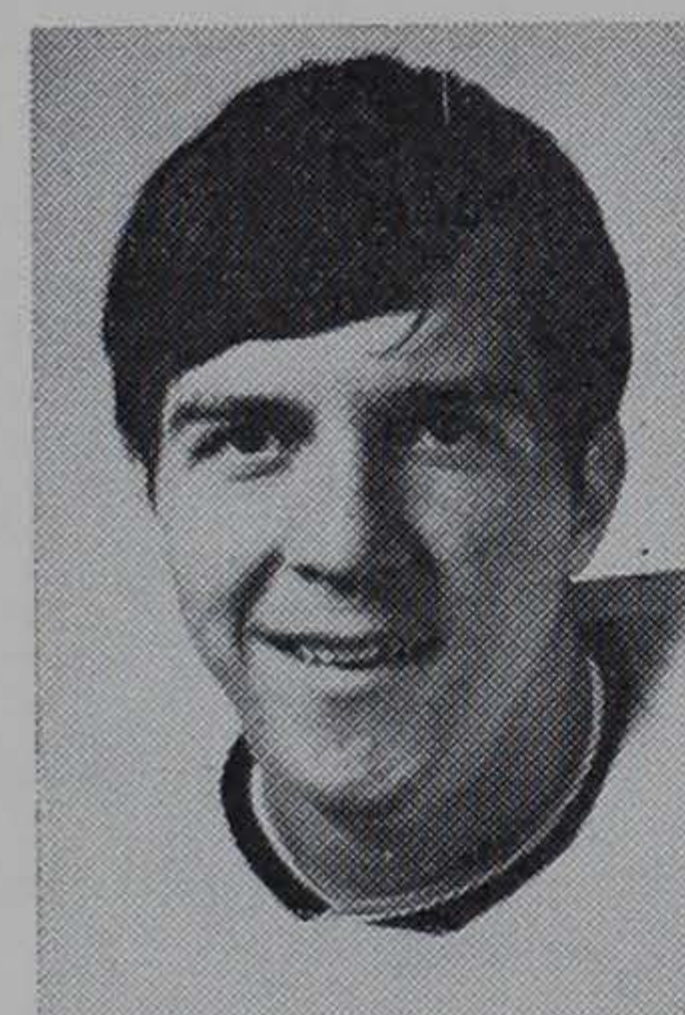

(2)—KEITH MAXWELL (MAC) WILSON—Sophomore—5-10-180—11-6-49—Atlanta, Ga. . . . touted as having strong leg . . . may have to battle Barnette for placement job . . . as a freshman last year, converted on four of five extra point attempts and kicked one of three field goal tries . . . played at Therrell High School as a center-kicker . . . scored 47 points on nine field goals and 20 extra points . . . most valuable and captain of 1967 squad . . . father is a teacher . . . recreation and park administration major.

DEFENSIVE ENDS

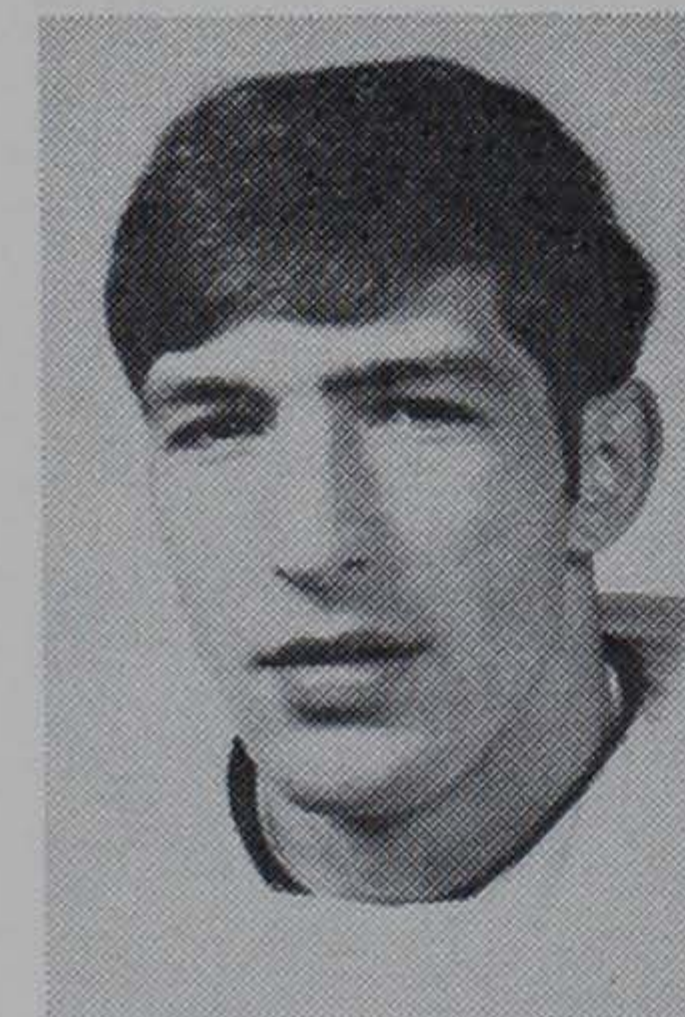

(95)—WAYNE DOUGLAS (WAYNE) BAKER—Sophomore—6-3—190—9-30-50 — Oakland, N. J. . . . could be heir to Ivan Southerland's left end post . . . will give Southerland a rest this season . . . came to Clemson as a tackle and linebacker . . . switched to defensive end spot and has impressed coaches . . . participated in football, fencing and track at Indian Hills High School . . . finished second in state fencing competition . . . father is an insurance agent . . . industrial management major.

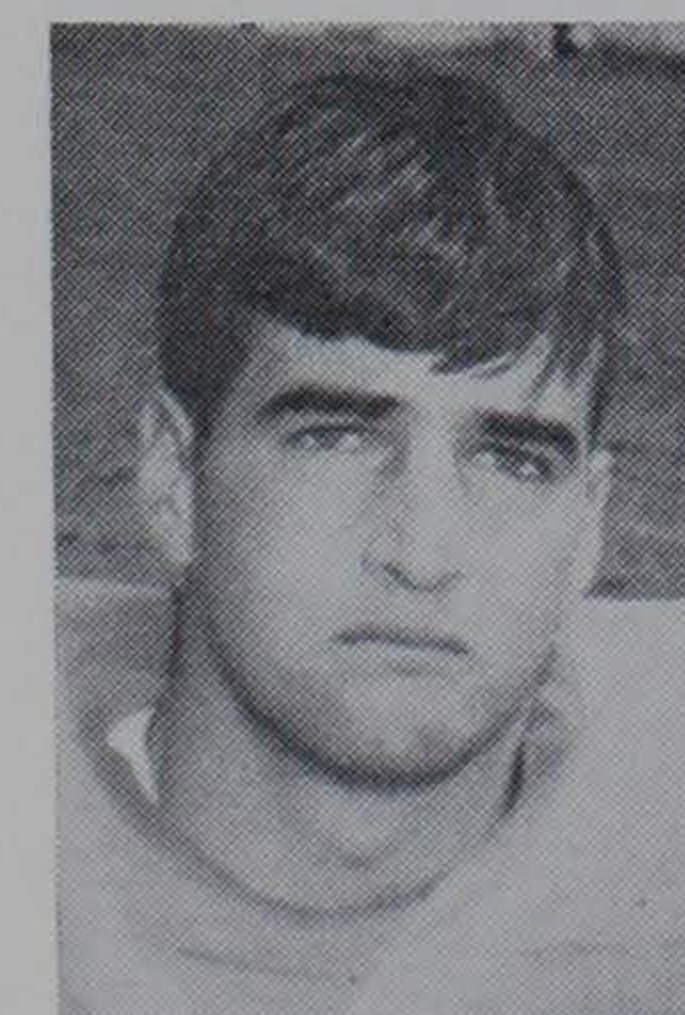

(88)—GEORGE MARION (GEORGE) DUCWORTH—Junior—6-2—210—3-31-49 — Anderson, S. C. . . . groomed as replacement for older brother, Ronnie, at right end . . . saw limited service as a sophomore last season . . . counted on as a starter this year . . . won scholastic award in football at T. L. Hanna High . . . most valuable in track . . . played football under ex-Clemson baseball star, Joe Hazel . . . father is a farmer . . . majoring in dairy science.

(12)—WINSTON ALVEN (WINSTON) LAWTON, JR.—Sophomore—5-9—190 — 6-10-50 — Estill, S. C. . . . scrappy youngster who likes to hit . . . has played defensive back, end and may see some action at linebacker . . . short for defensive lineman, but hits with authority . . . could be backup man for Ducworth . . . earned four letters in baseball, three in football, and one each in basketball, track, soccer and golf at Estill High . . . son of ex-Clemson star Winston A. "Streak" Lawton . . . father is an oil jobber . . . majoring in economics.

(94)—CHARLES ALBERT (CHARLES) MAYER—Sophomore—6-0—220—Little Mountain, S. C. . . . played linebacker for '68 Cubs but changed to end slot . . . provides bench strength behind Ducworth at right flank . . . was a full-back-linebacker at Mid-Carolina High School . . . most valuable player two consecutive years for Rebels . . . earned five letters in football . . . outstanding shot putter in track . . . won state competition two straight years . . . father is a control room operator . . . recreation and park administration major.

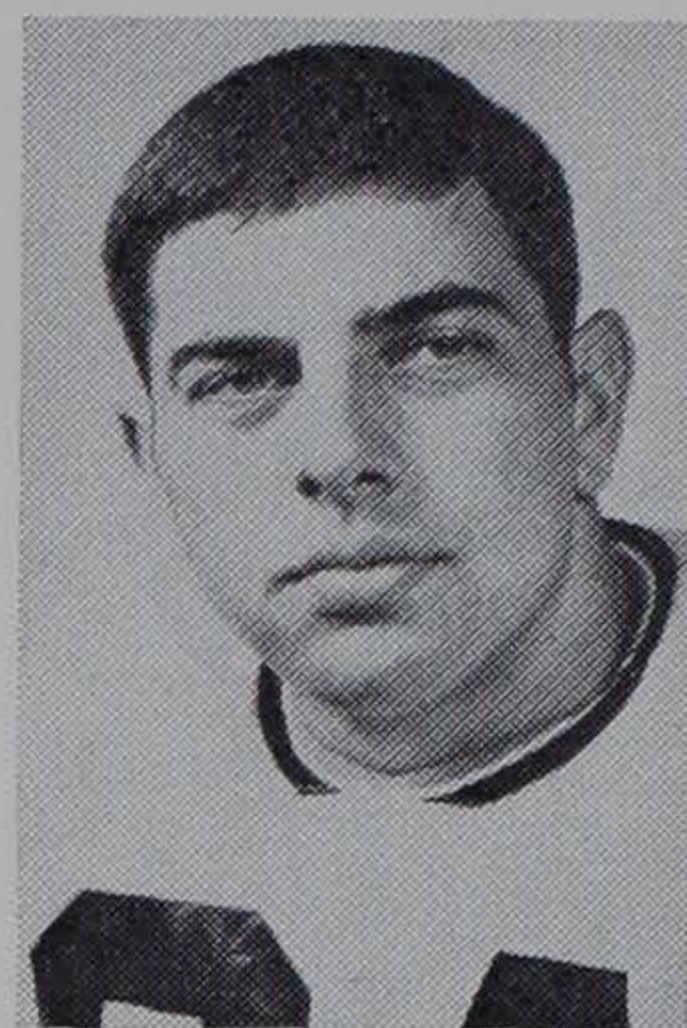

(89)—JOHN IVAN (IVAN) SOUTHERLAND—Senior—6-4—250—1-8-48—Greenwood, S. C. . . . one of top defensive ends in ACC . . . should be all-conference this year . . . made 51 tackles with 18 assists last season . . . had 11 stops and three assists in win over N. C. State . . . outstanding pro prospect . . . one of two defensive line returnees . . . lettered in football and track at Greenwood High School . . . on all-state and Shrine Bowl teams . . . father is a contractor . . . recreation and park administration major.

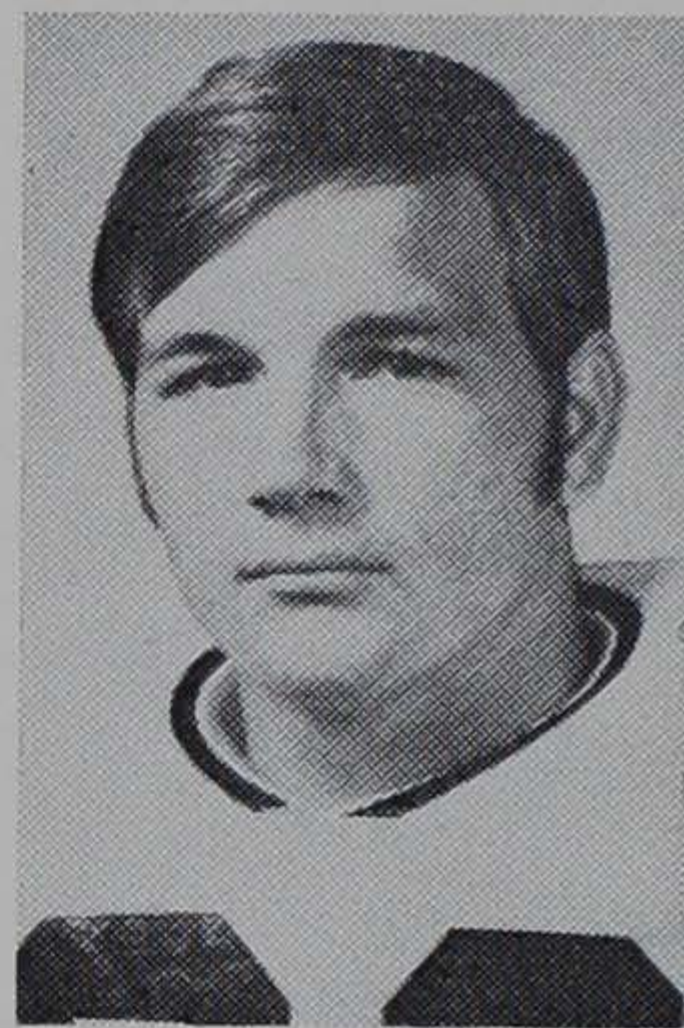

DEFENSIVE TACKLES

(77)—RALPH WRAY (RALPH) DANIEL—Sophomore—6-0½—220—9-26-49—Lavonia, Ga. . . . did not play last season . . . should be a starter as a sophomore . . . must fill shoes of graduated John Cagle on the right side . . . attended Tallulah Falls High School . . . voted to All-Georgia team two consecutive years . . . played football, basketball and track . . . earned four letters in football and one in track . . . father is a merchant . . . majoring in recreation and park administration.

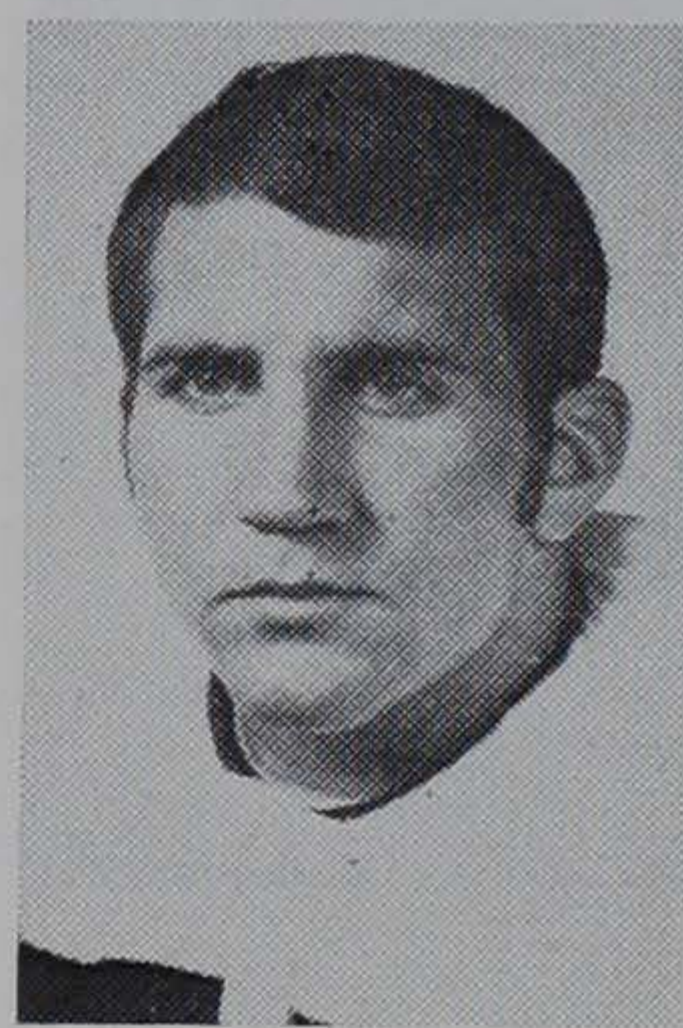

(67)—BRUCE RANDALL (RANDY) HARVEY—Senior—5-11—226—2-10-48 — Greenwood, S. C. . . . moved to defensive tackle after seeing duty as offensive guard last year . . . played freshman ball in '66 and was starting middle guard . . . switched to offensive guard last year to replace Harry Olszewski . . . most valuable and all-state at Greenwood High . . . state's most valuable AAA lineman . . . member of S. C. Shrine Bowl team . . . father is in textiles . . . majoring in chemistry.

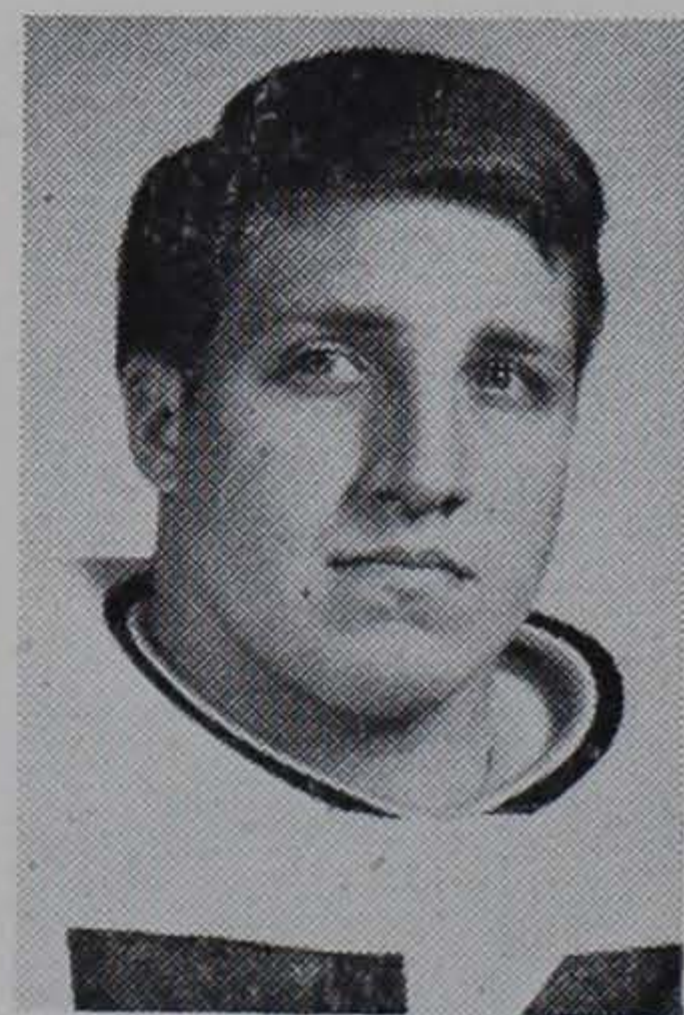

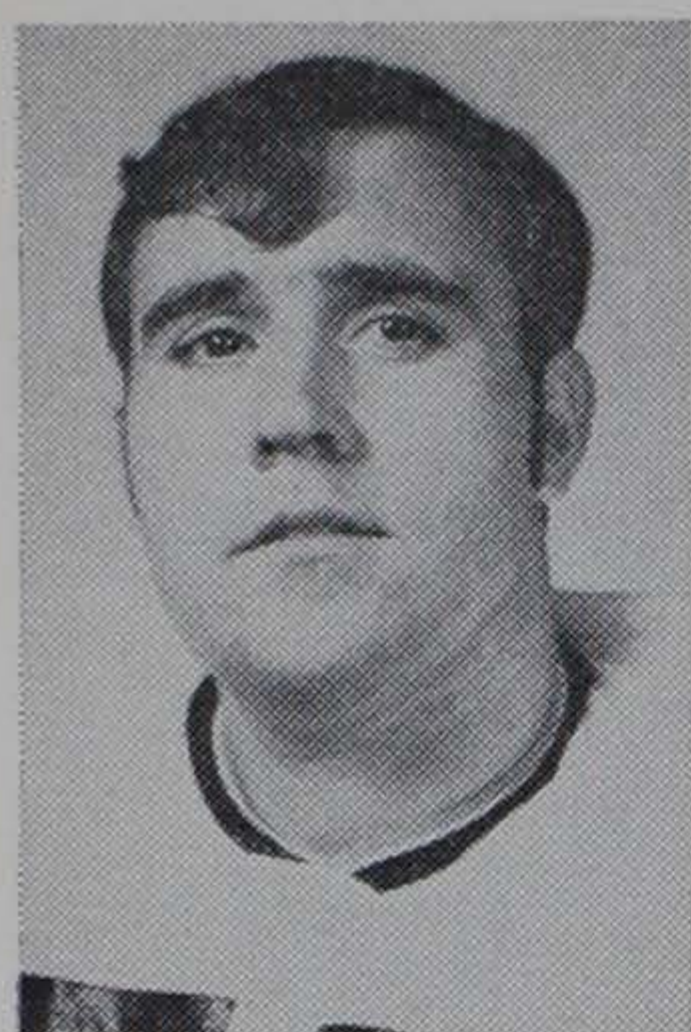

(75)—RONNIE D. (RONNIE) KITCHENS—Senior—6-5—250—6-5-47—Chamblee, Ga. . . . is a probable starter at left tackle . . . served as backup man for the past two seasons . . . had surgery on both knees since last year but has recovered . . . starting defensive tackle for '65 Cubs but was not in school the following year . . . won four letters each in football, track and wrestling at Chamblee High School . . . voted school's best all-round athlete . . . father is station attendant . . . recreation and park administration major.

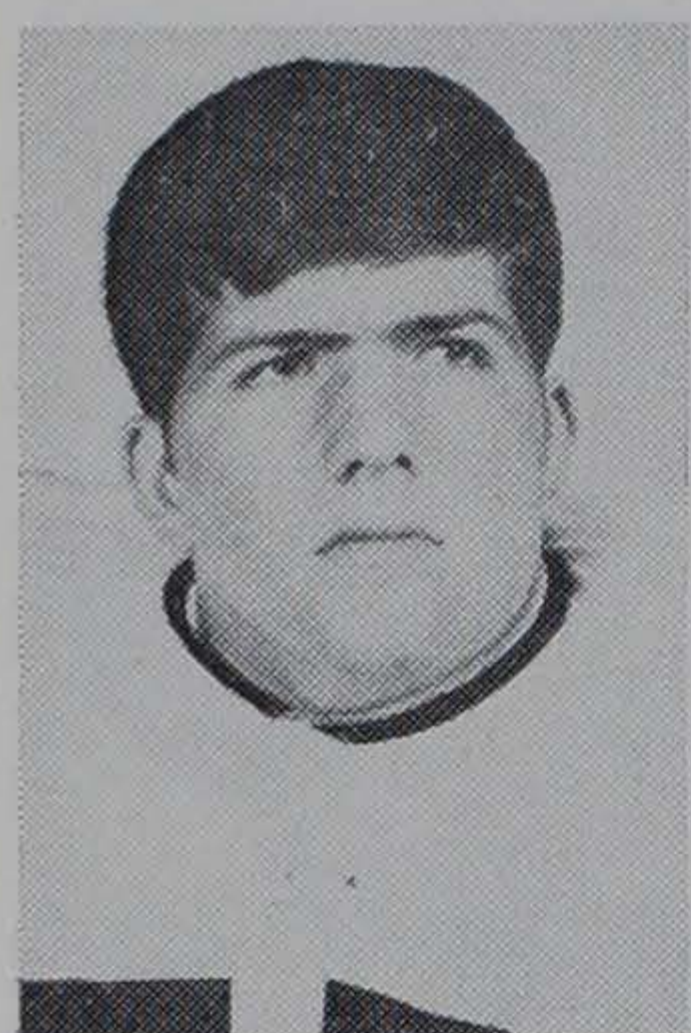

(99)—DAVID KENT (DAVE) McMAHAN—Sophomore—6-3—210—2-4-49—Sevierville, Tenn. . . . can provide strength at either tackle spot . . . can also fill in at defensive end if needed . . . red shirted last season . . . played prep football at Sevier County High School under present Clemson freshman coach Tom Bass . . . also attended Tennessee Military Institute . . . earned three letters in football and wrestling . . . won several lineman of the week awards . . . father is a construction superintendent . . . secondary education major.

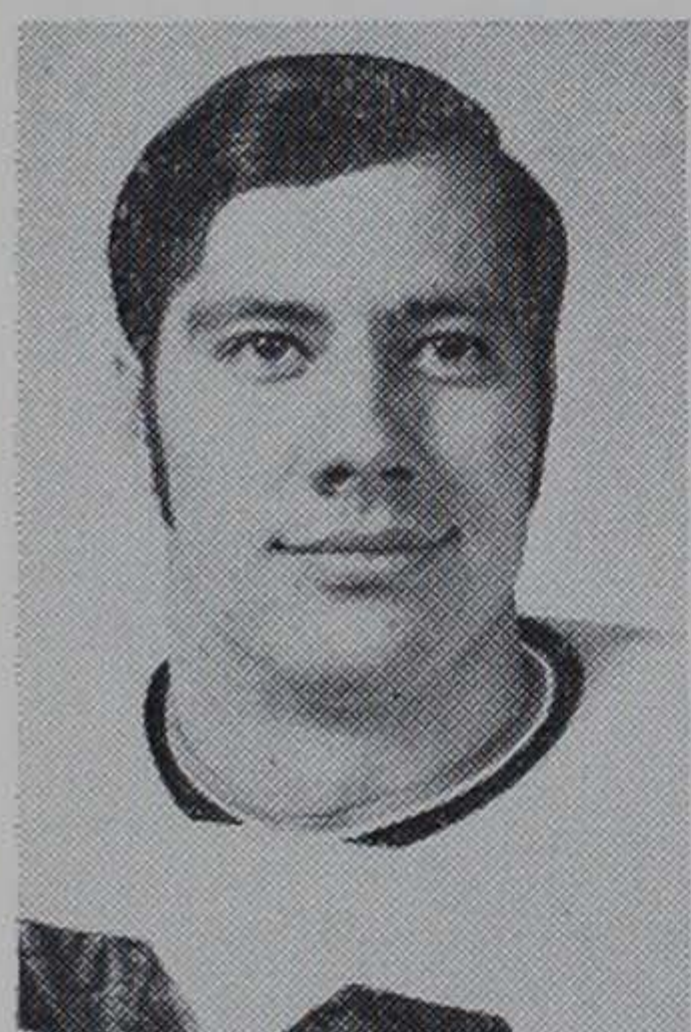

(92)—JOHNNIE FREDERICK (FRED) MILTON—Junior—6-2½—223—2-6-48—Lake City, Fla. . . . earned letter last season playing behind John Cagle . . . could become starter this year . . . appeared in all 10 games . . . best showing was against Duke with three tackles and four assists . . . played frosh ball in '66 but was held out the following season . . . was a defensive end first year . . . converted to tackle . . . on Florida High School Coaches Association all-star team at Columbia High . . . father is a salesman . . . majoring in biology.

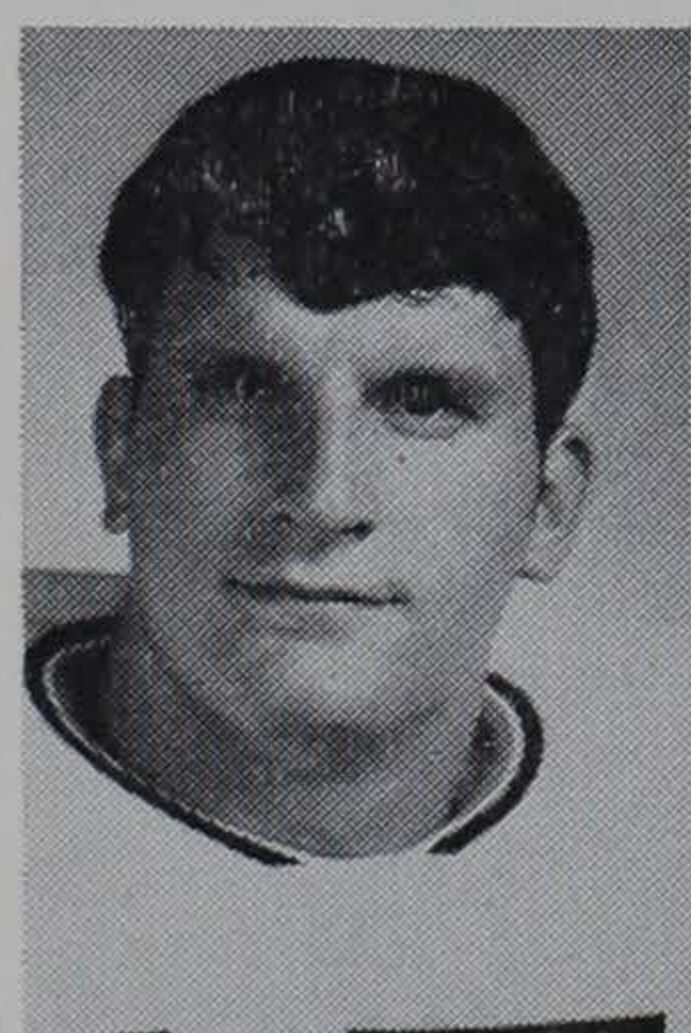

(71)—SANDERS JACKSON (WALDO) WATTS—Sophomore—6-6—245—10-16-49—Greenville, S. C. . . . highly regarded sophomore who is listed on the second unit at left tackle . . . played defensive tackle for freshman team last year . . . won three letters each in track, football and basketball at Wade Hampton High School . . . state winner in Triple-A shot put competition . . . played in North-South All-Star game . . . was voted most valuable player at Wade Hampton . . . father is a chemical salesman . . . arts and sciences major.

LINEBACKERS

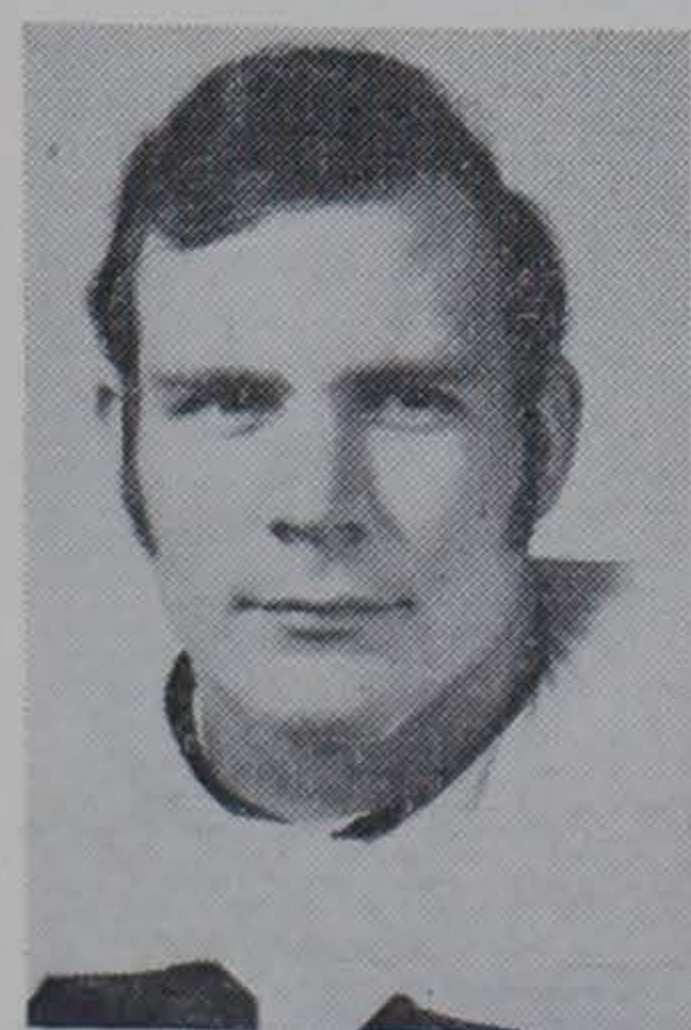

(69)—WILLIAM FRANCIS (BILL) DEPEW—Junior—6-2—190—2-17-48—Baltimore, Md. . . . began last season as an offensive guard . . . switched in middle of season to middle guard to back up B. B. Elvington . . . played freshman football in '66 . . . held out the following season . . . saw some action last year at MG . . . best games were against Duke and Alabama with five tackles and four assists . . . won letters in four sports at Calvert Hall College . . . father is an accountant . . . arts and sciences major.

(60)—LARRY DOUGLAS (LARRY) HEFNER—Sophomore—6-3—206—8-2-49—Charlotte, N. C. . . . missed entire '68 season due to illness . . . highly regarded . . . will be a starter if health is good . . . had an outstanding year for '67 freshman team . . . was counted on heavily last season until illness hit him . . . most valuable in football at North Mecklenburg High School . . . played in North Carolina's East-West game . . . made all-state team . . . father is a Ford salesman . . . recreation and park administration major.

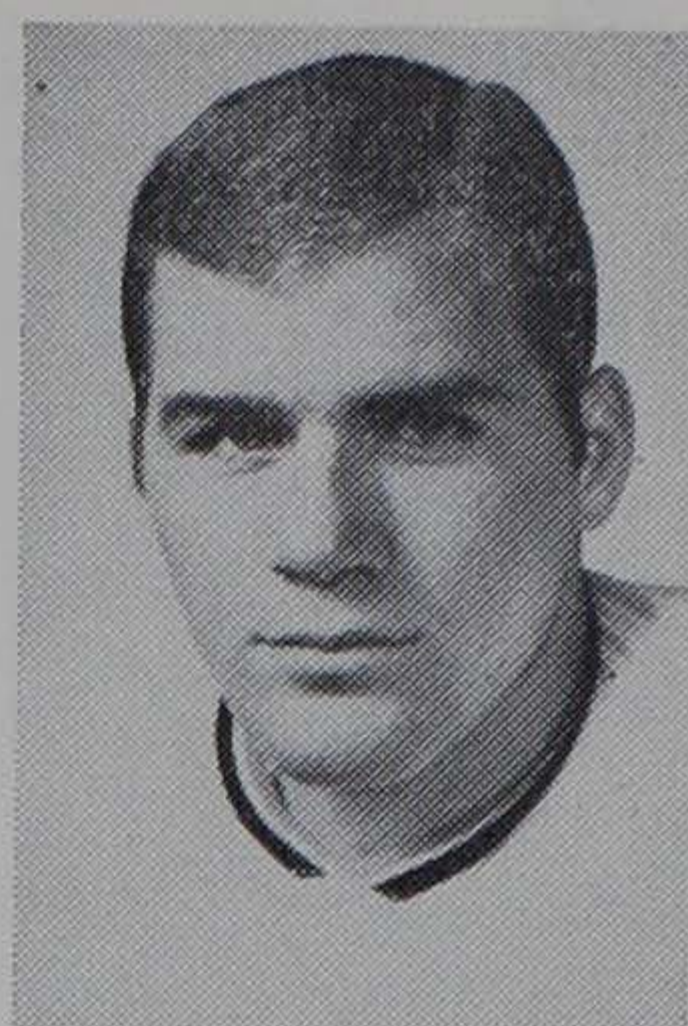

(45)—PAUL MICHAEL (MIKE) NEWELL—Sophomore—6-0—195—11-24-49—Winder, Ga. . . . was a linebacker for the freshman squad last season . . . intercepted one pass . . . could give Hefner help on the left side . . . attended Winder Barrow High School . . . was outstanding fullback and linebacker . . . named most valuable back, player and defensive player . . . voted to all-state team . . . earned three letters in football and two each in baseball and track . . . father is a water engineer . . . majoring in civil engineering.

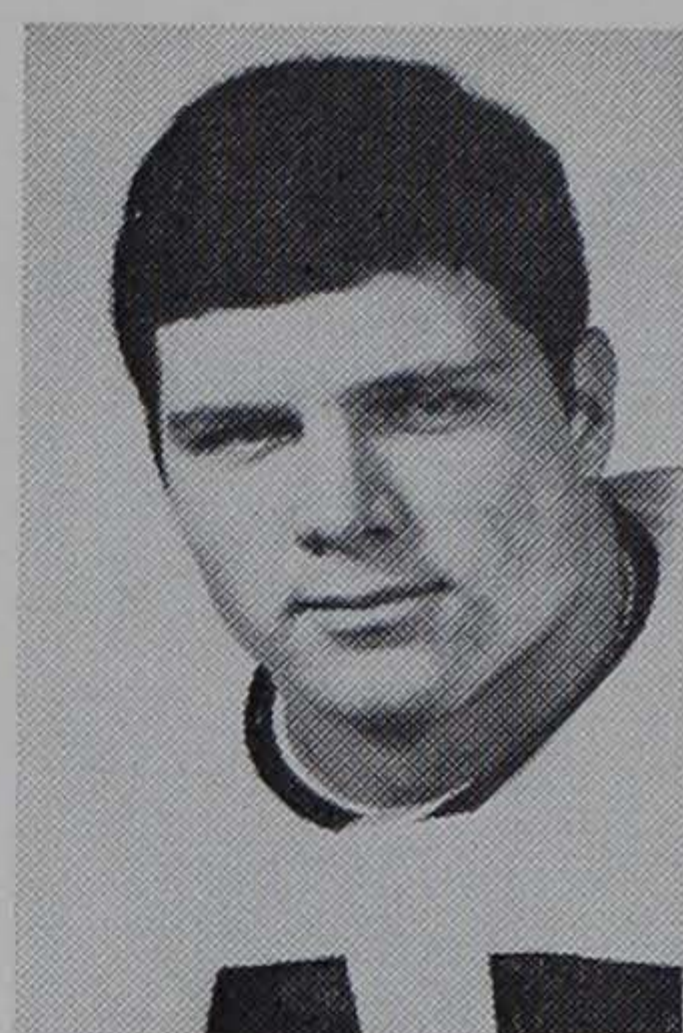

(54)—BEN (BEN) WATSON—Sophomore—6-0—185—5-2-49—North Augusta, S. C. . . . did not play during '68 season . . . counted on for depth at right linebacker behind Depew . . . one of three sophomores among top four linebacking prospects . . . earned two letters in football at North Augusta Senior High School . . . was all-state AAA . . . voted best blocker as a junior . . . captained Yellow Jackets as a senior . . . also played baseball . . . father is a doctor . . . pre-medicine major.

MIDDLE GUARDS

(55)—BOYD BAXTER (B. B.) ELVINGTON—Junior—6-3—218—6-2-48—Lake View, S. C. . . . won starting job after first three games of '68 season . . . starter again this season . . . had 23 individual tackles and 29 assists last year . . . had four stops and seven assists in N. C. State game . . . candidate for All-ACC laurels this year . . . named most valuable in both football and basketball at Lake View High School . . . won eight letters in three sports . . . father is a farmer . . . majoring in pre-medicine.



(58)—DAVID WILLIAM (DAVE) KORMANICKI—Junior—6-1—195—2-8-48—Ridley, Pa. . . . shifted to middle guard from linebacker . . . earned letter last season as backup man for Billy Ware and Jimmy Catoe . . . attended Ridley Township High School . . . won two letters in football . . . voted to all-county and all-scholastic honors . . . counted on to plug LB hole . . . father is a wire drawer . . . recreation and park administration major.

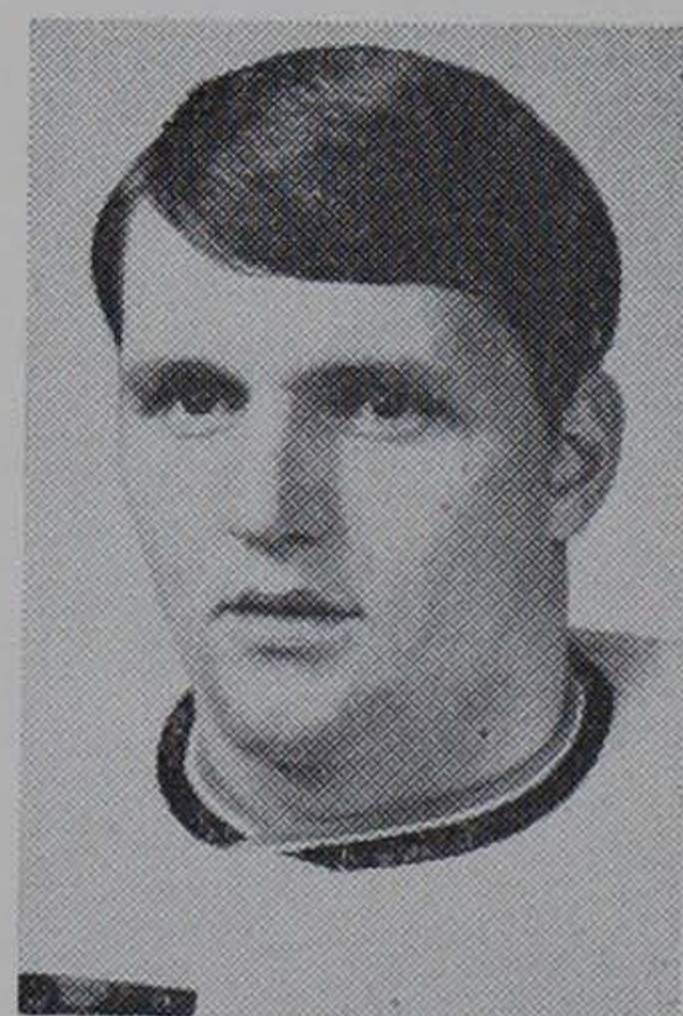

(63)—PAUL RICHARD (PAUL) SHISH—Junior—5-9—205—11-17-48—Plum Borough, Pa. . . . small, stumpy player who should see some action behind Elvington . . . was an offensive guard and defensive linebacker as a prepster . . . switched to fullback as a freshman and then to middle guard . . . attended Plum Senior High lettering in football (3), baseball (1), basketball (1) and track (1) . . . was grid captain his senior year . . . preped under ex-Clemson player Dan DiMucci . . . father is a plumber . . . majoring in ceramic engineering.

SAFETIES

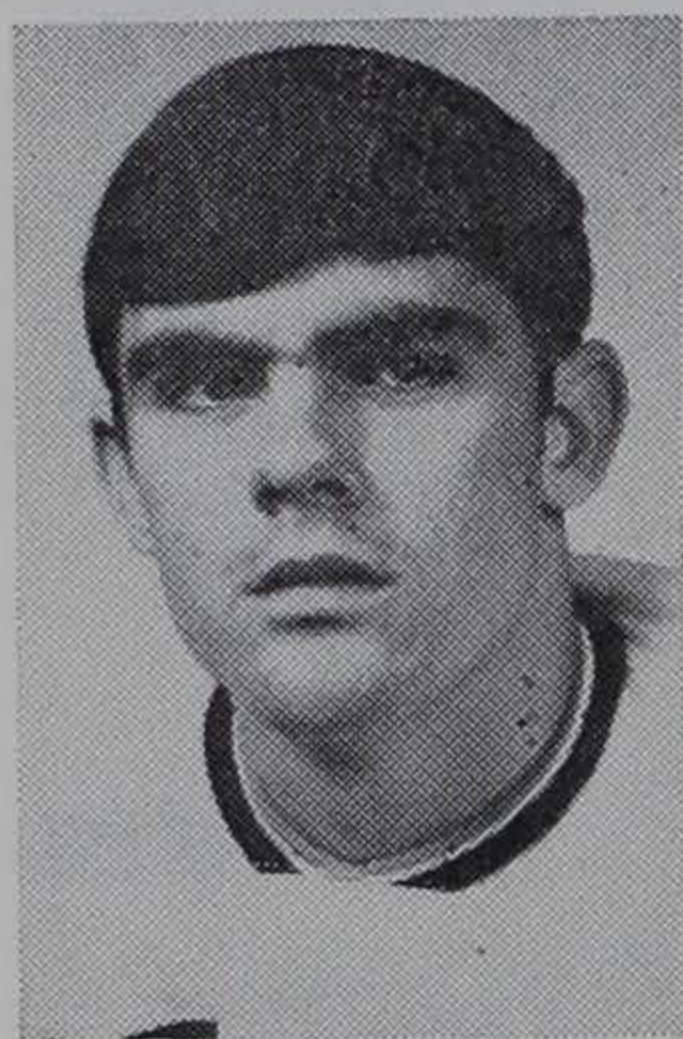

(18)—FRANCIS NEIL (SONNY) CASSADY—Junior—6-4—192—6-25-49—Bassett, Va. . . . converted high school quarterback who will start at the right safety spot . . . exceptionally big for a safety man . . . good speed to go with size . . . earned letter playing behind Richie Luzzi last season . . . attended John D. Bassett High . . . earned three letters each in football, basketball and track, . . . all-state in football . . . most valuable back . . . father is an electrician . . . majoring in recreation and park administration.

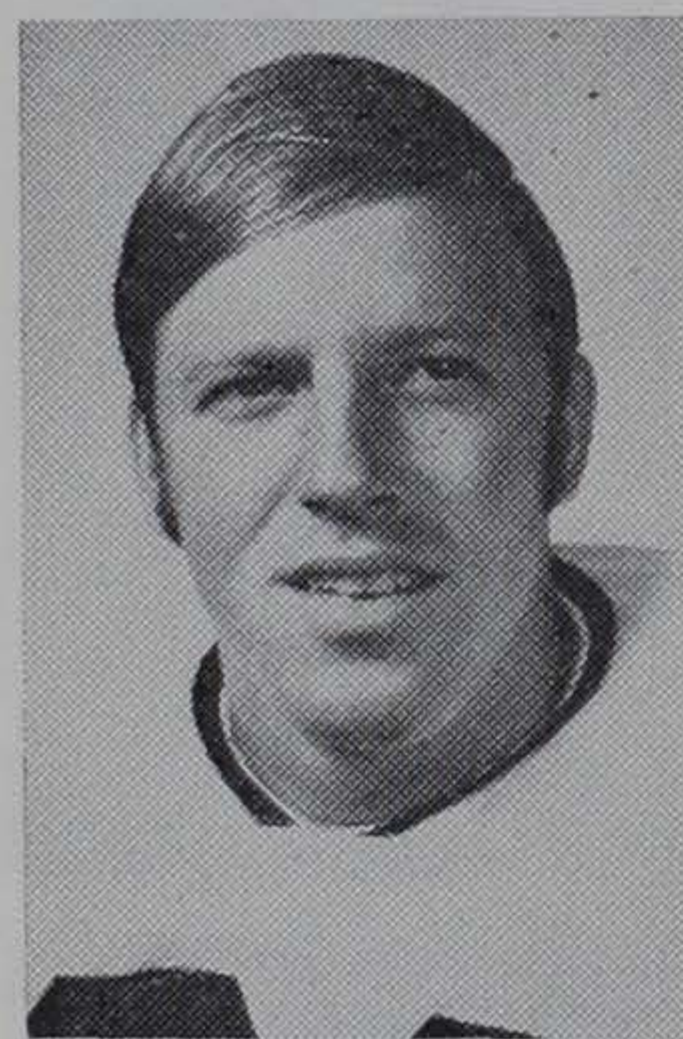

(39)—GARY LEE (GARY) COMPTON—Senior—6-0—182—5-22-48—Baltimore, Md. . . . starter last season but will try to dislodge Cassady for starting berth this season . . . suffered broken leg in final game against South Carolina . . . had fine game against North Carolina with 12 tackles and one assist . . . intercepted one pass last season . . . lettered two seasons in football at Baltimore Polytechnic Institute . . . father is a steelworker . . . majoring in mechanical engineering.

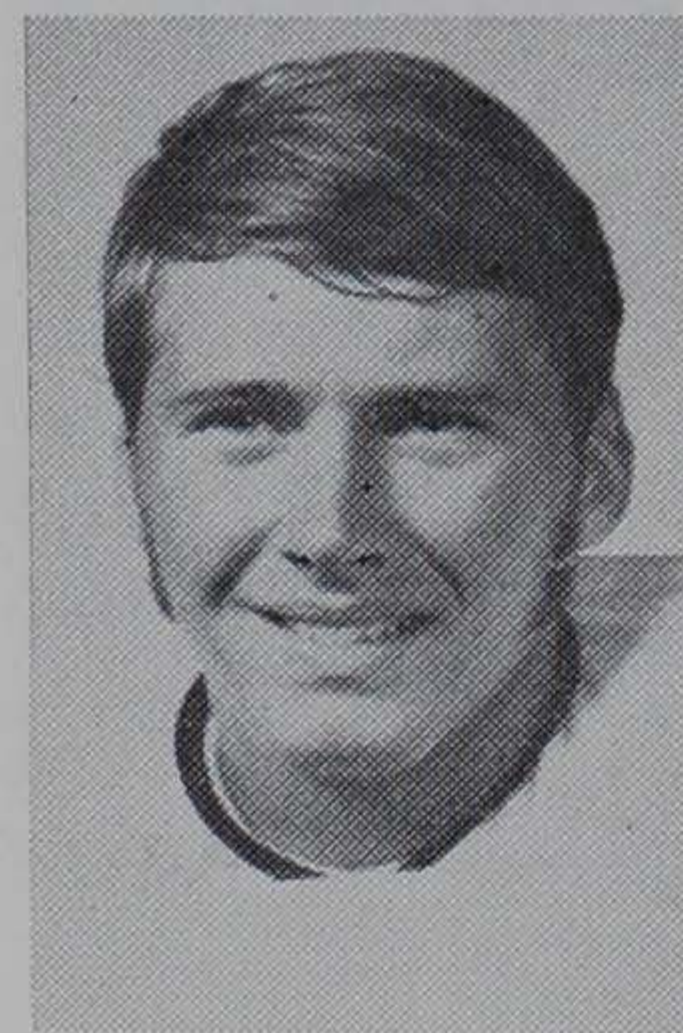

(46)—ROBERT MARION (BOB) CRAIG—Senior—6-2—186—1-29-47—Port St. Joe, Fla. . . . listed as starter at left safety . . . had good game against South Carolina with two pass interceptions . . . won first varsity letter as a sophomore fullback . . . was all-conference in football and basketball at Port St. Joe High . . . son of Marion (Hawk) Craig, outstanding blocking back for Clemson in 1940-41-42 . . . father is superintendent of public instruction . . . majoring in recreation and park administration.

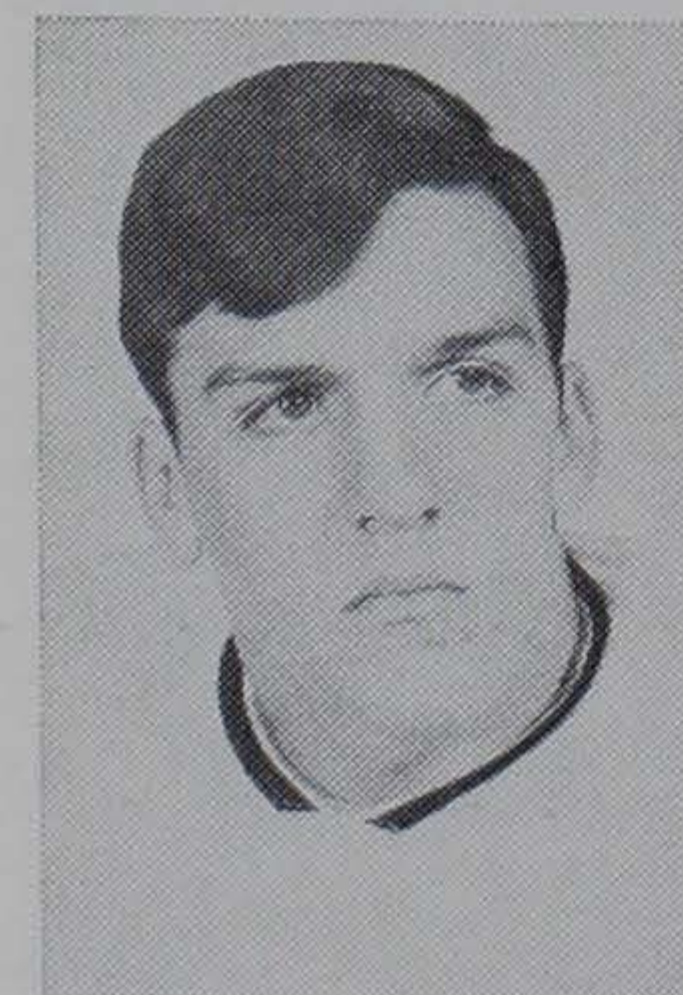

(20)—RICHARD WILLIAM (RICK) EYLER—Junior—5-11—191—1-1-49—Westminster, Md. . . . switched from corner position to safety this season . . . listed as the number two right safety behind starter Cassady . . . played frosh ball in '67 . . . returned one punt for eight yards and three kickoffs for 43 yards . . . came to Clemson from Westminster Senior High . . . was Maryland state scoring champion with 171 points . . . all-conference linebacker and halfback . . . father is an electrician . . . majoring in recreation and park administration.

(47)—JEWELL PIERCE (JEWELL) McLAURIN—Junior—6-3—192—Dillon, S. C. . . . big, strong back who could see spot duty at either safety position . . . spent last year playing behind Gary Compton . . . attended Dillon High School . . . earned three letters in basketball and two each in football and baseball . . . member of North-South All-Star game . . . voted most valuable player in football . . . also honorable mention prep All-American . . . father is a farmer . . . recreation and park administration major.

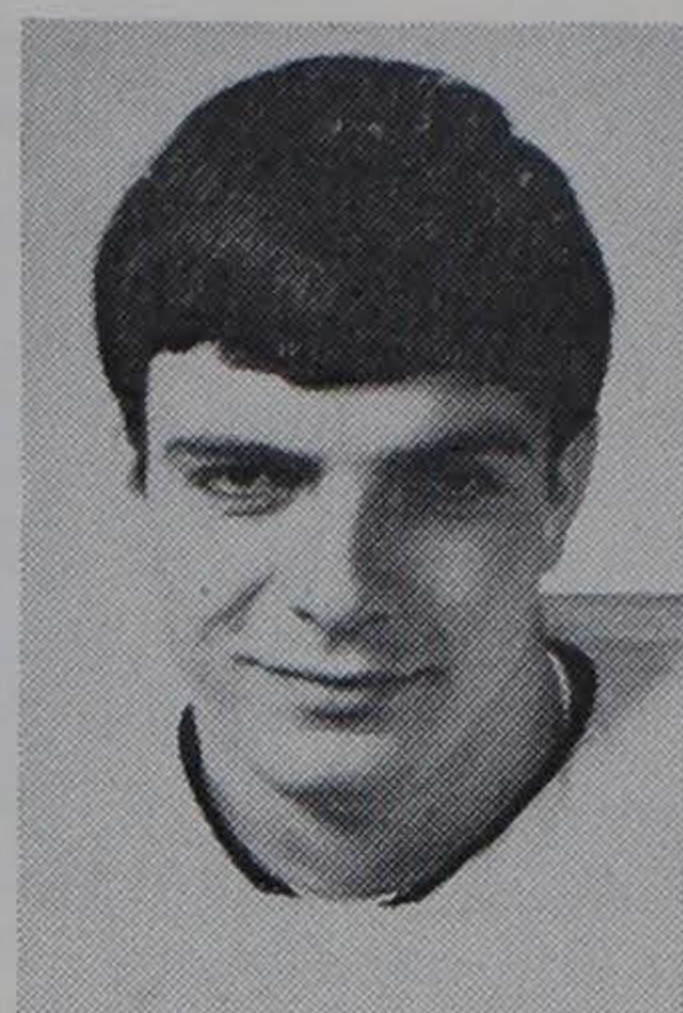

CORNERMEN

(48)—JOHN BAKER (JOHN) FULMER—Senior—6-1—200—4-24-47—Lancaster, S. C. . . . lone starting defensive back returning this year . . . will open at left corner . . . concluded '68 season on strong note by intercepting two passes against South Carolina . . . earned 11 letters in three sports at Lancaster Senior High . . . played in North-South All-Star game at Columbia . . . was a prep tailback . . . father is a textile engineer . . . majoring in recreation and and park administration.

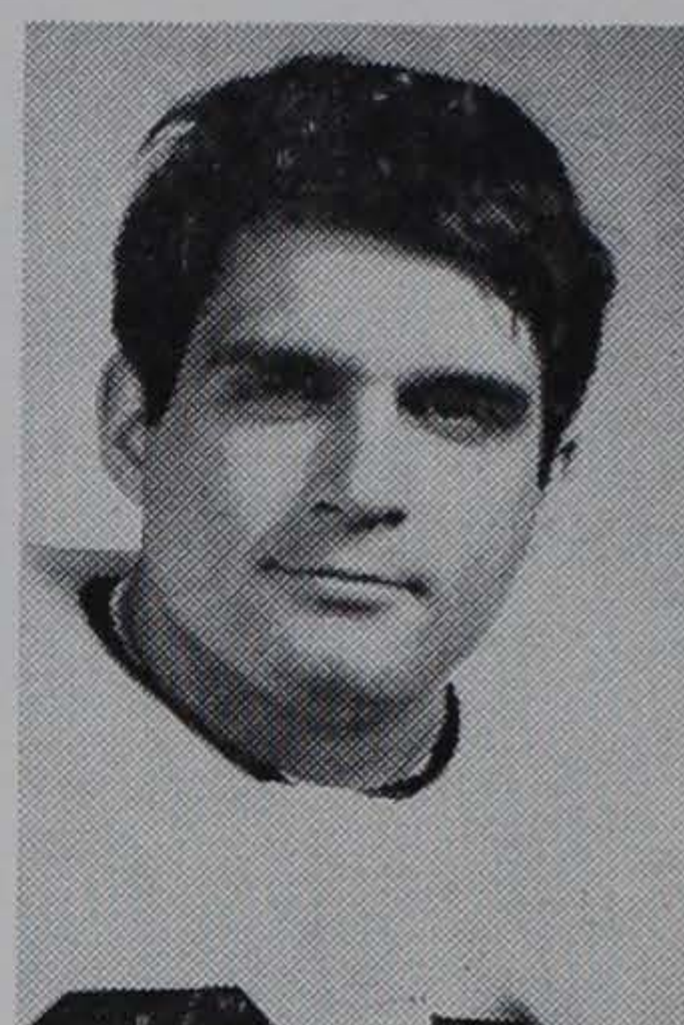

(15)—DALE RONALD (DALE) HENRY—Sophomore—6-1—195—4-25-49—Maggie Valley, N. C. . . . did not play last year . . . should see some action this season at the left corner . . . could be heir to Fulmer's spot . . . was a quarterback-defensive halfback at Tuscola High School . . . won 10 letters in four sports football (3), baseball (3), basketball (2) and track (2) . . . most valuable player and back in football . . . named to four all-star teams . . . father is a housing contractor . . . arts and sciences major.

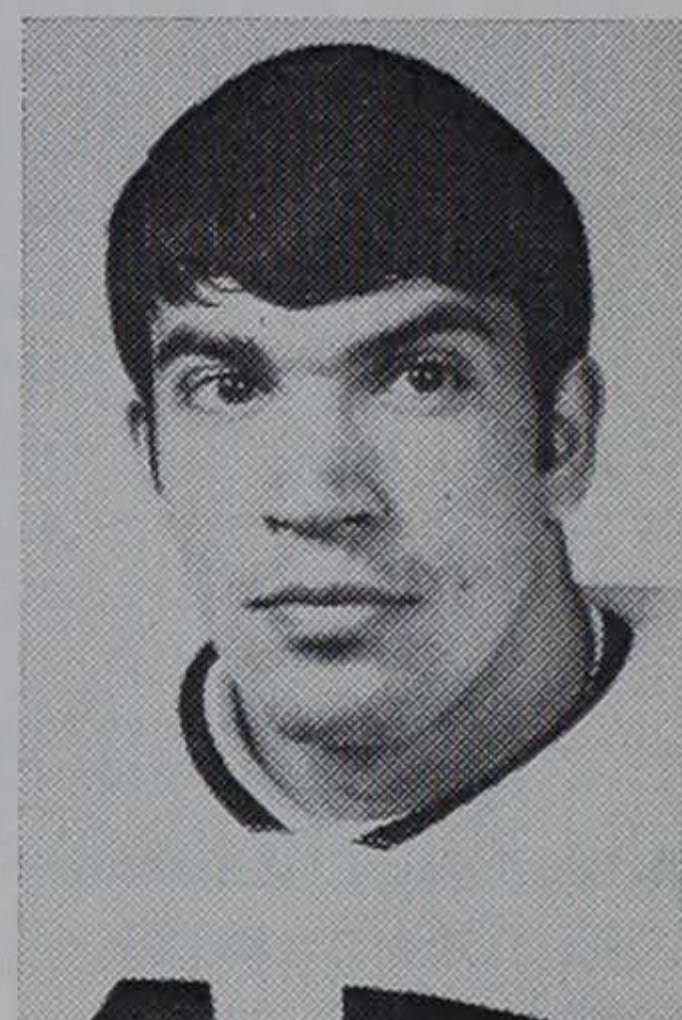

(21)—JEFFREY DON (DON) KELLEY—Sophomore 6-1/2—169—8-17-60—Greenville, S. C. . . . began freshman year in '68 as a tailback but changed to defensive secondary . . . could see action at the right corner . . . has good speed . . . played prep ball under veteran coach Slick Moore at Greenville Senior High . . . school's athlete of year . . . won three letters in football, two in track and one in baseball . . . brother of former Clemson flanker, Freddie Kelley, 1964-67 . . . father deceased . . . pre-dentistry major.

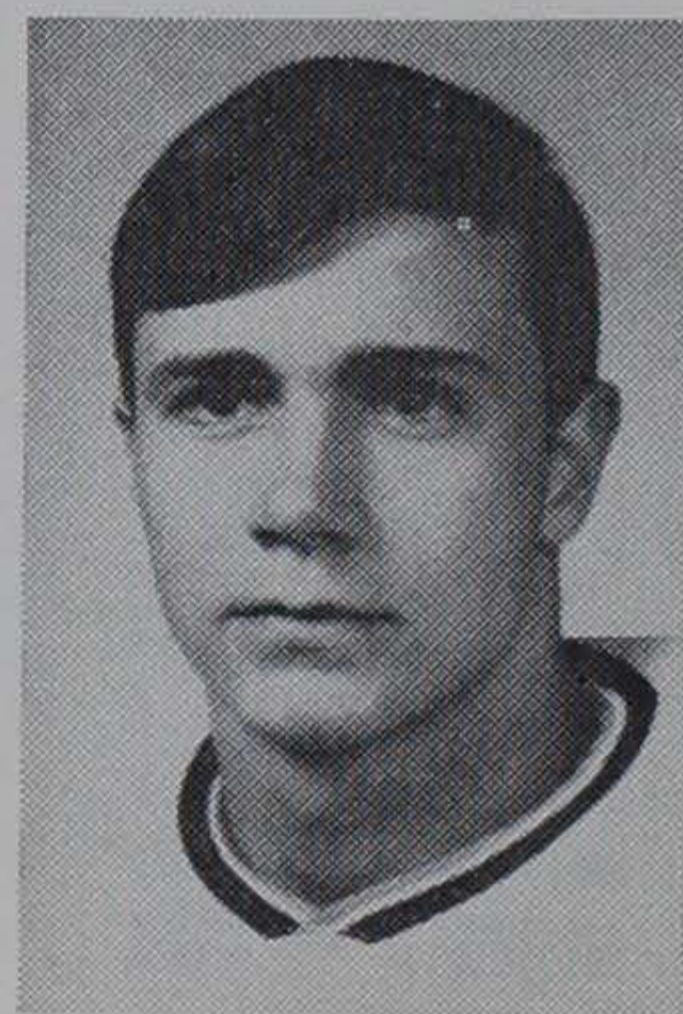

(19)—CHARLES MILTON (CHUCK) WERNER—Senior—6-2—172 — 11-18-46 — Travelers Rest, S. C. . . . tabbed as starting left cornerback . . . was a starter off and on last season . . . was an offensive end when he came to Clemson . . . played safety for freshmen in '65 . . . earned letter in '66 but did see action the following year . . . at Travelers Rest High School was four-letter winner and all-conference in football, basketball, baseball and track . . . father is a rural letter carrier . . . majoring in science teaching.

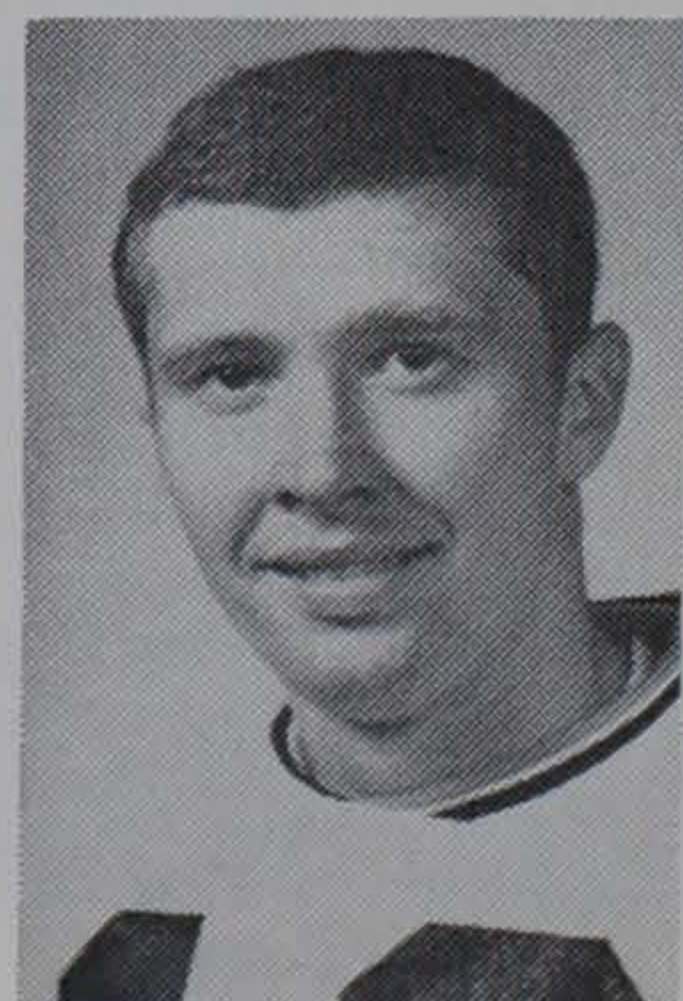

Impressive Looking . . .

(Season-by-season attendance)

Season	Games Played	Season Attend.	Average Attend.	Home Games	Home Attend	Avg. Home Attend.
1938	9	100,500	11,167	3	25,500	8,500
1939	10	147,500	14,750	2	18,000	9,000
1940	9	126,000	14,000	2	20,000	10,000
1941	9	115,000	12,777	2	17,000	8,500
1942	10	100,500	10,050	3	23,500	7,833
1943	8	65,000	8,125	2	7,500	3,750
1944	9	79,000	8,777	2	13,500	6,750
1945	10	138,986	13,899	4	38,000	9,500
1946	9	155,500	17,277	3	44,000	14,666
1947	9	149,000	16,556	3	37,000	12,333
1948	11	216,614	19,692	4	66,500	16,625
1949	10	188,996	18,999	5	79,000	15,800
1950	10	248,606	24,861	4	81,000	20,250
1951	10	242,843	24,284	3	44,500	14,833
1952	9	189,161	21,017	2	44,000	22,000
1953	9	192,960	21,440	4	76,000	19,000
1954	10	197,500	19,750	4	51,500	12,875
1955	10	211,771	21,177	5	98,000	19,600
1956	11	301,552	27,413	4	71,000	17,750
1957	10	213,000	21,300	4	73,000	18,250
1958	11	352,000	32,000	5	121,000	24,200
1959	11	357,856	32,532	4	119,000	29,750
1960	10	247,780	24,778	5	141,080	28,286
1961	10	310,000	31,000	5	132,000	26,400
1962	10	291,640	29,164	5	158,000	31,600
1963	10	318,587	31,859	4	103,496	25,874
1964	10	260,725	26,073	4	112,000	28,000
1965	10	333,736	33,374	4	113,000	28,250
1966	10	355,286	35,529	4	146,237	36,559
1967	10	389,618	38,962	5	206,275	41,255
1968	10	386,432	38,643	4	147,434	36,859

CLEMSON'S 15 LARGEST CROWDS

Attendance	Season	Opponent	Site	Score
82,000	1958	Louisiana State	Sugar Bowl	0-7
72,552	1956	Colorado	Orange Bowl	21-27
65,000	1950	Miami (Fla.)	Orange Bowl	15-14
62,034	1963	Oklahoma	Norman	14-31
59,588	1967	Georgia Tech	Atlanta	0-10
59,008	1968	Georgia	Athens	13-31
56,116	1968	Georgia Tech	Atlanta	21-24
55,000	1959	Texas Christian	Bluebonnet Bowl	23-7
53,247	1968	South Carolina	Clemson	3-7
51,140	1962	Georgia Tech	Atlanta	9-26
49,596	1967	Alabama	Clemson	10-13
47,237	1966	South Carolina	Clemson	35-10
47,074	1967	N. C. State	Clemson	14-6
46,735	1965	Georgia Tech	Atlanta	6-38
46,571	1964	Georgia Tech	Atlanta	7-14

10 LARGEST HOME CROWDS

Attendance	Season	Opponent	Date	Score
53,247	1968	South Carolina	Nov. 22	3-7
49,596	1967	Alabama	Oct. 28	10-13
47,237	1966	South Carolina	Nov. 26	35-10
47,074	1967	N. C. State	Nov. 18	14-6
46,362	1967	Georgia	Sept. 30	17-24
45,080	1960	South Carolina	Nov. 12	12-2
45,000	1962	South Carolina	Nov. 24	20-17
40,000	1958	North Carolina	Sept. 27	26-21
40,000	1959	Duke	Nov. 7	6-0
40,000	1964	South Carolina	Nov. 21	3-7



Charlie Woods



George Fritts

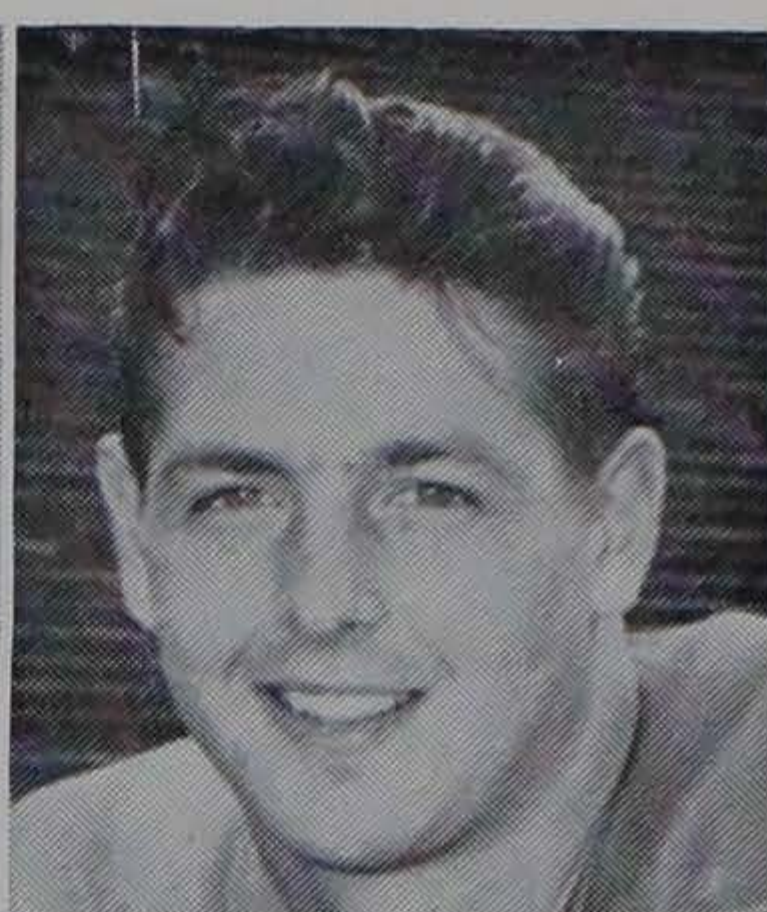

Glenn Smith

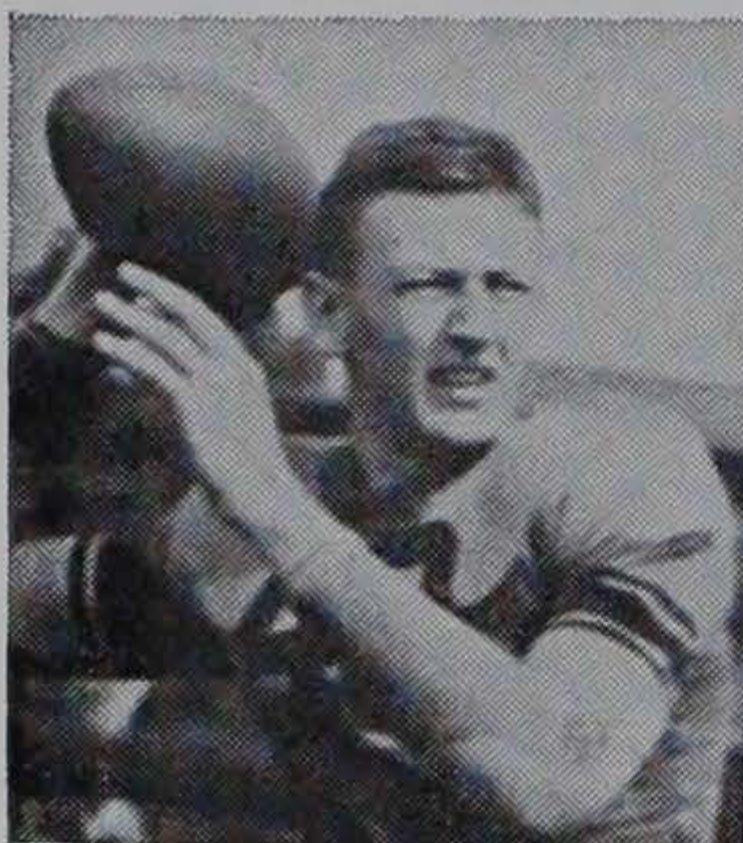

Banks McFadden



Joel Wells

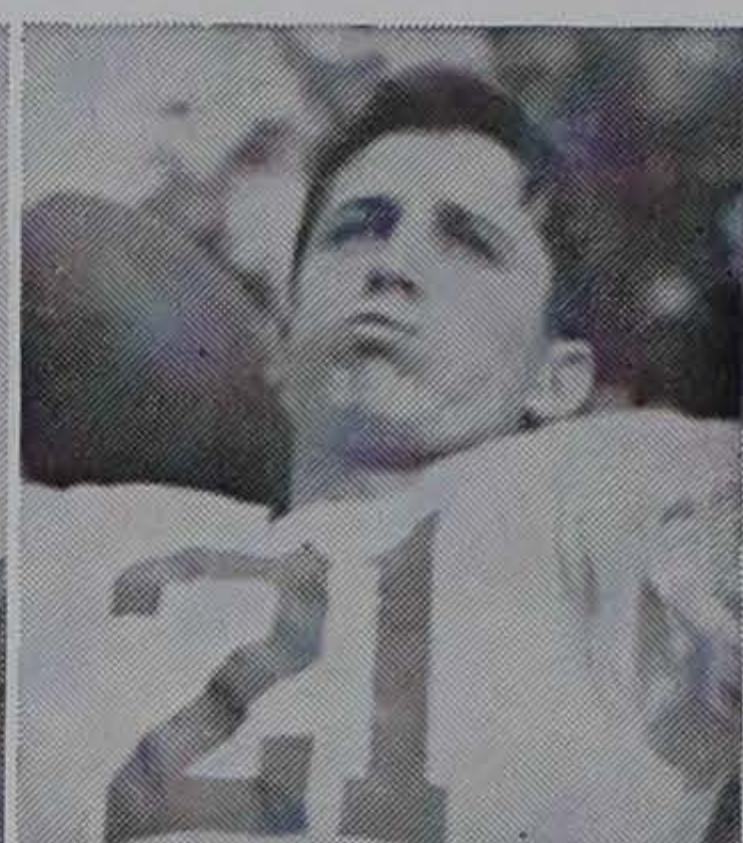

Jackie Calvert

All-Clemson 1931-1968

Ends—Glenn Smith, 1949-50-51
Joe Blalock, 1939-40-41

Tackles—George Fritts, 1939-40-41
Lou Cordileone, 1957-58-59

Guards—Frank Gillespie, 1946-47-48
Ray Clanton, 1945-46-47
Harry Olszewski, 1965-66-67

Center—Charlie Woods, 1936-37-38

Backs—Ray Mathews, 1947-48-49-50
Banks McFadden, 1937-38-39
Fred Cone, 1948-49-50
Jackie Calvert, 1948-49-50
Joel Wells, 1954-55-56



Harry Olszewski

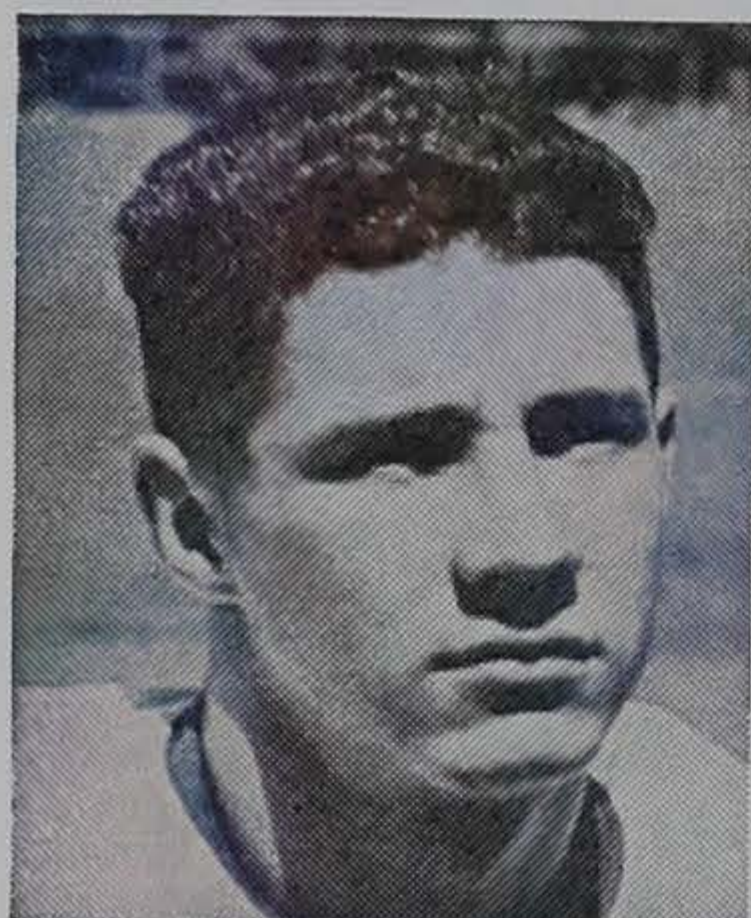

Ray Mathews



Ray Clanton



Fred Cone



Lou Cordileone



Frank Gillespie



Joe Blalock

True Dedication . . .

(Howard's collegiate record)

Coach Frank Howard is now in his 43rd year of affiliation with college football.

Beginning as a freshman at Alabama in 1927, Howard started his career with a scholastic scholarship from the Birmingham News because of being "too small and too slow" to get an athletic grant from Coach Wallace Wade.

Being a "free boy" and figuring to be gone a few days, the Alabama coaches put Howard on the 12th freshman team in the first practice.

But 10 days later when the freshmen were brought up against the varsity, Howard was on the first team, "talking his way past the last boy."

Howard has either been a player, assistant coach or head coach in 398 varsity games.

Year	School	Status	Won	Lost	Tied	Pts.	Opp.
1928	Alabama	Player	6	3	0	187	75
1929	Alabama	Player	6	3	0	196	58
1930	Alabama	Player	10	0	0	271	13
TOTALS -----			22	6	0	654	146
1931	Clemson	Line Coach	1	6	2	19	164
1932	Clemson	Line Coach	3	5	1	89	111
1933	Clemson	Line Coach	3	6	2	50	98
1934	Clemson	Line Coach	5	4	0	89	85
1935	Clemson	Line Coach	6	3	0	147	99
1936	Clemson	Line Coach	5	5	0	98	95
1937	Clemson	Line Coach	4	4	1	128	64
1938	Clemson	Line Coach	7	1	1	145	56
1939	Clemson	Line Coach	9	1	0	165	45
TOTALS -----			43	35	7	930	817
1940	Clemson	Head Coach	6	2	1	182	73
1941	Clemson	Head Coach	7	2	0	233	90
1942	Clemson	Head Coach	3	6	1	100	138
1943	Clemson	Head Coach	2	6	0	94	185
1944	Clemson	Head Coach	4	5	0	165	179
1945	Clemson	Head Coach	6	3	1	211	73
1946	Clemson	Head Coach	4	5	0	147	174
1947	Clemson	Head Coach	4	5	0	206	146
1948	Clemson	Head Coach	11	0	0	274	76
1949	Clemson	Head Coach	4	4	2	232	216
1950	Clemson	Head Coach	9	0	1	344	76
1951	Clemson	Head Coach	7	3	0	196	97
1952	Clemson	Head Coach	2	6	1	112	157
1953	Clemson	Head Coach	3	5	1	139	172
1954	Clemson	Head Coach	5	5	0	192	121
1955	Clemson	Head Coach	7	3	0	206	144
1956	Clemson	Head Coach	7	2	2	167	101
1957	Clemson	Head Coach	7	3	0	216	78
1958	Clemson	Head Coach	8	3	0	169	138
1959	Clemson	Head Coach	9	2	0	285	103
1960	Clemson	Head Coach	6	4	0	197	125
1961	Clemson	Head Coach	5	5	0	199	126
1962	Clemson	Head Coach	6	4	0	168	130
1963	Clemson	Head Coach	5	4	1	181	140
1964	Clemson	Head Coach	3	7	0	105	135
1965	Clemson	Head Coach	5	5	0	117	137
1966	Clemson	Head Coach	6	4	0	174	177
1967	Clemson	Head Coach	6	4	0	166	128
1968	Clemson	Head Coach	4	5	1	184	179
TOTALS -----			161	112	12	5361	3813
GRAND TOTALS -----			226	153	19	6945	4776



First Undefeated Team . . .

This was Clemson's first undefeated football team. It's the 1900 aggregation which ran roughshod over six opponents under the leadership of the late John Heisman. J. N. Walker was captain of the team which defeated Davidson 64-0, Wofford 21-0, South Carolina 51-0, Georgia 39-5, Virginia Tech 12-5 and Alabama 35-0. This was Heisman's first year at Clemson and he was to remain through the 1903 season. His record in four years was 19-3-2 and his teams ran up 731 points to 93 for the opponents.

Heisman's ingenuity in originating plays was one of his strong points. He usually had something new up his sleeve for every game.

John Heisman truly put Clemson on the football map.

The Last Time . . .

A punt was returned for a touchdown:

Clemson—*100 yards (actual 108)—Richie Luzzi vs. Georgia, Sept. 28, 1968, at Athens, Ga. (Clemson 13, Georgia 31).

Opponents—73 yards—Tyler Hellams of South Carolina, Nov. 23, 1968, at Clemson. Clemson 3, South Carolina 7).

A kickoff was returned for a touchdown:

Clemson—98 yards—Hal Davis vs. Georgia, Oct. 13, 1962, at Clemson. (Clemson 10, Georgia 24).

Opponents—97 yards—Dick Christy of North Carolina State, Oct. 5, 1957, at Clemson. (Clemson 7, N. C. State 13).

An interception was returned for a touchdown:

Clemson—23 yards—Billy Ware vs. North Carolina, Nov. 4, 1967, at Chapel Hill, N. C. (Clemson 17, North Carolina 0)

Opponents—20 yards—Ron Nalewak of Maryland, Nov. 14, 1964, at College Park, Md. (Clemson 0, Maryland 34).

A punt was blocked:

Clemson—Joe Blackwell vs. North Carolina, Nov. 7, 1964, at Clemson (Clemson 0, North Carolina 29).

Opponents—Bob Foyle of Duke, Oct. 16, 1965, at Durham, N. C. (Clemson 3, Duke 2).

A punt was blocked for a touchdown:

Clemson—Joe Blackwell vs. Wake Forest, Oct. 17, 1964, at Winston-Salem, N. C. Blackwell blocked quick kick at Wake Forest eight-yard line. Butch Robbins fell on ball in end zone. (Clemson 21, Wake Forest 2).

Opponents—Jimmy Cooley of Georgia, Oct. 9, 1965, at Athens, Ga. Cooley blocked kick at Clemson 38-yard line. Larry Kohn picked up ball at three and scored. (Clemson 9, Georgia 23).

A safety was scored:

Clemson—George Burnett and John Cagle tackled Maryland quarterback Alan Pastrana in end zone—Nov. 9, 1968, at College Park, Md. (Clemson 16, Maryland 0)

Opponents—Dick Idol of North Carolina State—tackled Tiger quarterback Billy Ammons in end zone—Nov. 2, 1968 at Raleigh, N. C. (Clemson 24, N. C. State 19).

A fumble was recovered for a touchdown:

Clemson—Jim Sursavage vs. Wake Forest, Sept. 21, 1968, at Winston-Salem, N. C. (tie: Clemson 20, Wake Forest 20)

* Punt return credited for Luzzi on missed field goal attempt.

Fondest Dreams . . .

(Pre-season depth chart)

(Lettermen in CAPS, sophomores in bold face type)

Left Ends:

85 John McMakin, 200
22—Pete Galuska, 183
84 Oscar Carter, 183

Left Tackles:

73 Jim Dorn, 226
79 Phil Strayer, 241
76 Stan Hopkins, 216

Left Guards:

62 GRADY BURGNER, 223
68 Tappey Squires, 216
64 Gerry Hough, 210

Centers:

52 DAVE THOMPSON, 241
53 Dave Farnham, 195
51 Charles Cauble, 195

Right Guards:

61 Tom Talmage, 208
66 Charlie Caldwell, 218
65 Chris Crabetree, 180

Right Tackles:

74 JACK KING, 244
93 Steve Lewter, 242
97 Bill Harrelson, 240

Right Ends:

80 JIM SURSAVAGE, 212
81 Jimmy Trembley, 195
83 Jackie Smith, 187

Quarterbacks:

14 Tommy Kendrick, 171
10 Ricky Gilstrap, 195
16 JIMMY BARNETTE, 182

Flankers:

17 CHARLIE WATERS, 193
26 Brad O'Neal, 184
24 Dean Feaster, 160

Tailbacks:

25 JACK ANDERSON, 195
40 CHARLIE TOLLEY, 186
41 Henry Walters, 175

Fullbacks:

34 RAY YAUGER, 190
31 RICK MEDLIN, 220
36 Rick Bukowsky, 210

Left Ends:

94 Charlie Mayer, 220
89 IVAN SOUTHERLAND, 250
95 Wayne Baker, 192

Left Tackles:

75 RONNIE KITCHENS, 250
71 Waldo Watts, 247
67 RANDY HARVEY, 229

Left Linebackers:

60 Larry Hefner, 206
45 Mike Newell, 195
57 Lake Jameson, 190

Middle Guards:

55 B. B. ELVINGTON, 218
63 Paul Shish, 210
58 DAVE KORMANICKI, 195

Right Linebackers:

69 BILL DEPEW, 190
54 Ben Watson, 185
90 Larry Bell, 210

Right Tackles:

77 Ralph Daniel, 255
92 FRED MILTON, 223
99 Dave McMahan, 230

Right Ends:

88 GEORGE DUCWORTH, 210
12 Winston Lawton, 183
86 Don Ethredge, 200

Left Corners:

15 Dale Henry, 195
19 CHUCK WERNER, 178
28 Pat Shealy, 170

Left Safeties:

46 BOB CRAIG, 186
47 Jewell McLaurin, 192
33 Earl Gilstrap, 180

Right Safeties:

18 SONNY CASSADY, 192
39 GARY COMPTON, 182
20 Rick Eyler, 187

Right Corners:

48 JOHN FULMER, 200
21 Don Kelley, 169
49 Roger Owens, 165

Starting Offensive Line Average: 223.4 pounds (1968—218.1)
Starting Offensive Backfield Average: 190.0 pounds (1968—195.2)
Starting Offensive Team Average: 211.3 pounds (1968—208.9)
Starting Defensive Line Average: 226.3 pounds (1968—213.3)
Starting Defensive Backfield Average: 189.0 pounds (1968—182.0)
Starting Defensive Team Average: 212.7 pounds (1968—201.9)

PRONUNCIATION

Bukowsky—BEW-COW-ski
Depew—de-PEW
Eyler—EYE-ler
Farnham—FAR-num
Galuska—ga-LUS-ka
Haddock—HAD-ock
Kivett—KIV-it
Kormanicki—COR-ma-NICK-e
Lewter—LOU-ter
Yauger—YAW-ger

1969—Roll Call of the Astronauts—1969

NO.	NAME	POS.	BIRTHDATE	HGT.	WGT.	LTRS.	CLASS	HOMETOWN, HIGH SCHOOL, HIGH SCHOOL COACH
2	Wilson, Mac	PK	11-6-49	5-11	185	0	So.	Atlanta, Ga., Therrell, Charlie Brannon
7	Kivett, Roger	P	3-25-50	6-1½	187	0	So.	Chattanooga, Tenn., Notre Dame, Tom Clary
9	Cain, Sammy	P	4-26-48	6-0	189	2	Sr.	Union, S. C., Union, Bob Dunlap
10	Gilstrap, Rick	QB	9-29-50	6-2	214	0	So.	Easley, S. C., Easley, Larry Bagwell
11	Wiggins, Don	QB	9-17-48	6-1	185	1	Jr.	Point Pleasant, W. Va., Point Pleasant, Bob Shertzer
12	Lawton, Winston	DE	6-10-50	5-9	190	0	So.	Estill, S. C., Estill, Pascal Crosby
13	Sokohl, Jack	QB	4-7-50	6-2½	191	0	So.	Chattanooga, Tenn., McCallie, John Day
14	Kendrick, Tommy	QB	9-11-50	6-0	174	0	So.	Stone Mountain, Ga., Clarkston, Jim Ackerman
15	Henry, Dale	LC	4-25-49	6-1	184	0	So.	Maggie Valley, N. C., Tuscola, Cliff Brookshire
16	Barnette, Jimmy	QB	6-28-49	6-0	180	1	Jr.	Pendleton, S. C., Pendleton, Ronnie Grace
17	Waters, Charlie	FLK	9-10-48	6-1	193	2	Sr.	North Augusta, S. C., North Augusta, Jim Buist
18	Cassady, Sonny	RS	6-25-49	6-3½	193	1	Jr.	Bassett, Va., Bassett, Wayne Turner
19	Werner, Chuck	LC	11-18-46	6-2	185	2	Sr.	Travelers Rest, S. C., Travelers Rest, Dean Bolin
20	Eyler, Rick	RS	1-1-49	5-11	191	0	Jr.	Westminster, Md., Westminster, Earl Hersh
21	Kelley, Don	RC	8-17-50	6-0	173	0	So.	Greenville, S. C., Greenville Senior, Slick Moore
22	Galuska, Pete	OE-K	6-29-49	6-1	183	0	So.	Rochester, Minn., Lourdes, Joe Mayor
24	Feaster, Dean	FLK	9-10-50	5-9	161	0	So.	West Columbia, S. C., Brookland-Cayce, Bettis Herlong
25	Anderson, Jack	TB	10-29-48	6-1	200	1	Jr.	Travelers Rest, S. C., Travelers Rest, Dean Bolin
26	O'Neal, Brad	FLK	5-29-48	6-0	175	0	Jr.	Fairfax, S. C., Allendale-Fairfax, Bruce Tate
27	Windham, Dwayne	RS	4-29-50	5-10	180	0	So.	Sumter, S. C., Edmunds, Steve Satterfield
28	Shealy, Pat	LC	12-13-49	6-0	182	0	So.	Graniteville, S. C., Graniteville, Henry Walker
29	Shields, John	FLK	3-17-47	5-10	180	1	Sr.	Neptune, N. J., Watching Hills, Don Schneider
30	Jamison, Bobby	FB	1-19-48	5-11	205	0	Jr.	Conway, S. C., Conway, Buddy Sasser
31	Medlin, Rick	FB	12-1-47	6-3	230	2	Sr.	Williamston, S. C., Palmetto, Donnie Garrison
32	Haddock, Lee	LS	3-6-47	5-9	160	0	So.	Atlanta, Ga., Walter F. George, C. O. Kell
33	Gilstrap, Earl	LS	1-3-49	5-10	190	0	Jr.	Easley, S. C., Easley, Larry Bagwell
34	Yauger, Ray	TB-FB	5-30-49	5-10	195	1	Jr.	Uniontown, Pa., Laurel Highlands, Fred Botti
36	Bukowsky, Rick	FB	8-22-50	6-1	210	0	So.	Baltimore, Md., McDonough, Richard Working
39	Compton, Gary	RS	5-22-48	6-0	180	2	Sr.	Baltimore, Md., Baltimore Poly, Bob Lumsden
40	Tolley, Charlie	TB	2-18-47	6-0	190	1	Sr.	Mars Hill, N. C., Hot Springs, Roy Ammons
41	Walters, Henry	TB	11-10-49	5-9	180	0	So.	Anderson, S. C., Hanna, Joe Hazel
43	Lawson, Larry	TB	1-4-48	6-0	180	0	Sr.	High Point, N. C., Allen Jay, Tommy Younts
45	Newell, Mike	LB	11-24-49	6-0	205	0	So.	Winder, Ga., Winder Barrow, Bob Dixon
46	Craig, Bob	LS	1-29-47	6-2	195	2	Sr.	Port St. Joe, Fla., Port St. Joe, Bobby Brown
47	McLaurin, Jewell	LS	2-7-48	6-3	195	0	Jr.	Dillon, S. C., Dillon, Bob Rankin
48	Fulmer, John	RC	4-24-47	6-1	200	2	Sr.	Lancaster, S. C., Lancaster, Dalton Rivers
49	Owens, Roger	RC	12-12-49	6-0	165	0	So.	Pickens, S. C., Pickens, Bill Isaacs
51	Cauble, Charlie	C	10-28-48	6-1	210	0	So.	Columbia, S. C., Eau Claire, Steve Robertson
52	Thompson, Dave	C	2-1-49	6-4	265	1	Jr.	Fairfax, Ala., Valley, Doug Lockridge
53	Farnham, Dave	C	10-24-50	6-1	215	0	So.	Travelers Rest, S. C., Travelers Rest, Dean Bolin
54	Watson, Ben	LB	5-2-49	6-0	195	0	So.	North Augusta, S. C., North Augusta, Jim Buist
55	Elvington, B. B.	MG	6-2-48	6-2	216	1	Jr.	Lake View, S. C., Lake View, Fred Bradley
57	Jameson, Lake	LB	4-3-50	6-0	195	0	So.	Clemson, S. C., D. W. Daniel, Dickie Singleton
58	Kormanicki, Dave	MG	2-8-48	6-1	205	1	Jr.	Ridley, Pa., Ridley Township, Phil Marion
60	Hefner, Larry	LB	8-2-49	6-2	220	0	So.	Charlotte, N. C., North Mecklenburg, Mack Haynes
61	Talmage, Tom	OG	1-25-49	6-0	220	0	So.	Eustis, Fla., Eustis, Tom Comer
62	Burgner, Grady	OG	10-25-47	6-5	230	2	Sr.	Chattanooga, Tenn., Brainerd, Ray Coleman
63	Shish, Paul	MG	11-17-48	5-9	205	0	So.	Plum Borough, Pa., Plum, Dan DiMucci
64	Hough, Gerry	OG	4-6-50	5-11	210	0	So.	Annapolis, Md., Annapolis Senior, Al Laramore
65	Crabtree, Chris	OG	11-5-50	6-2	185	0	So.	Myrtle Beach, S. C., Myrtle Beach, Charles Floyd
66	Caldwell, Charlie	OG	5-4-49	6-4	220	0	Jr.	Roanoke, Ala., Handley, William Tucker
67	Harvey, Randy	DT	2-10-48	5-11	226	2	Sr.	Greenwood, S. C., Greenwood, Pinky Babb
68	Squires, Tappey	OG	6-9-50	5-11	216	0	So.	Greenwood, S. C., Greenwood, Pinky Babb
69	Depew, Bill	LB	2-17-49	6-2	200	1	Jr.	Baltimore, Md., Calvert Hall, Fred Kern
71	Watts, Waldo	DT	10-16-49	6-5	246	0	So.	Greenville, S. C., Wade Hampton, Vernon Prather
72	Todd, Moe	OT	3-18-49	6-1	232	0	So.	Annapolis, Md., Annapolis Senior, Al Laramore
73	Dorn, Jim	OT	5-24-49	6-3	226	0	So.	Charleston, S. C., Rivers, Harry Blanchard
74	King, Jack	OT	3-12-48	6-2	240	1	Sr.	Wilmington, N. C., New Hanover, Jap Davis
75	Kitchens, Ronnie	DT	6-5-47	6-4	264	2	Sr.	Chamblee, Ga., Chamblee, Gene Goff
76	Hopkins, Stan	OT	11-26-49	6-1	210	0	So.	Travelers Rest, S. C., Travelers Rest, Dean Bolin
77	Daniel, Ralph	DT	9-26-49	6-0	220	0	So.	Lavonia, Ga., Tallulah Falls, Larry Cain
79	Strayer, Phil	OT	11-29-49	6-1	240	0	So.	Atlanta, Ga., Walter F. George, C. O. Kell
80	Sursavage, Jim	OE	11-21-48	6-3	210	1	Jr.	Andrews, N. C., Andrews, Hugh Hamilton
81	Trembley, Jimmy	OE	5-11-50	6-2	210	0	So.	Sumter, S. C., Edmunds, Steve Satterfield
82	Sink, Eddie	OE	3-15-50	6-4	187	0	So.	Charleston, S. C., St. Andrews, Jerry Weed
83	Smith, Jackie	OE	5-5-47	5-9	187	0	Jr.	Chamblee, Ga., Chamblee, Gene Goff
84	Carter, Oscar	OE	12-5-47	6-2	187	0	Jr.	Dillon, S. C., Dillon, Bob Rankin
85	McMakin, John	OE	9-24-50	6-3	205	0	So.	Tucker, Ga., Tucker, Jack Wilks
86	Ethredge, Don	DE	4-14-50	6-2	210	0	So.	Charleston, S. C., St. Andrews, Jerry Weed
87	Schneider, Josh	FLK	3-16-49	6-3	192	0	So.	Statesville, N. C., Florida Military
88	Ducworth, George	DE	3-31-49	6-1	210	1	Jr.	Anderson, S. C., Hanna, Joe Hazel
89	Southerland, Ivan	DE	1-8-48	6-3	243	2	Sr.	Greenwood, S. C., Greenwood, Pinky Babb
90	Bell, Larry	LB	8-30-48	6-1	220	0	So.	Orangeburg, S. C., Orangeburg, Jack Miller
92	Milton, Fred	DT	2-6-48	6-2	220	1	Jr.	Lake City, Fla., Columbia, Paul Quinn
93	Lewter, Steve	OT	2-1-49	6-4	241	0	So.	Clarkston, Ga., Clarkston, Jim Ackerman
94	Mayer, Charlie	DE	1-17-50	6-0	210	0	So.	Little Mountain, S. C., Mid-Carolina, Lon Armstrong
95	Baker, Wayne	DE	9-30-50	6-3	190	0	So.	Oakland, N. J., Indian Hills, Henry Boggio
97	Harrelson, Bill	OT	3-23-47	6-2	240	0	Jr.	Opelika, Ala., Opelika, Ray Campbell
99	McMahan, Dave	DT	2-4-49	6-3	240	0	So.	Seiverville, Tenn., Sevier County, Tom Bass

Significant Accomplishments

(Stadium facts)

Most Clemson stadium points:

Southern Conference: 57 points (57-12 over Virginia Military, 1944; 57-2 over Furman, 1950)

Atlantic Coast Conference: 40 points (40-35 over Virginia, 1966)

Non-Conference: 76 points (76-0 over Presbyterian, 1945)

Most opponent stadium points:

Southern Conference: 41 points (41-12 by Wake Forest, 1943)

Atlantic Coast Conference: 35 points (40-35 over Virginia, 1966)

Non-Conference: 45 points (45-19 by Auburn, 1953)

Last tie game in stadium:

Clemson 7, Georgia 7, 1963

Widest Clemson margin of victory in stadium:

Southern Conference: 55 points (57-2 over Furman, 1950)

Atlantic Coast Conference: 36 points (36-0 over Wake Forest, 1963)

Non-Conference: 76 points (76-0 over Presbyterian, 1945)

Widest margin of defeat for Clemson in stadium:

Southern Conference: 29 points (41-12 by Wake Forest, 1943)

Atlantic Coast Conference: 29 points (29-0 by North Carolina, 1964)

Non-Conference: 26 points (45-19 by Auburn, 1953)

Most combined stadium points (both teams)

Southern Conference: 69 points (57-12 over Virginia Military, 1944)

Atlantic Coast Conference: 75 points (40-35 over Virginia, 1966)

Non-Conference: 76 points (76-0 over Presbyterian, 1945; 69-7 over Presbyterian, 1949)

Tie Game: 14 points (7-7 vs. Mississippi State, 1949; 7-7 vs. Georgia, 1963)

Most stadium games won by Clemson in single season:

5 games (1958, 1960)

4 games (1948, 1950, 1951, 1956, 1966)

Most stadium games lost by Clemson in single season:

3 games (1962)

2 games (1943, 1949, 1953, 1961, 1964, 1967, 1968)

Longest stadium winning streak:

10 games (During 1949-50-51 seasons)

9 games (During 1957-58-59 seasons)

Longest stadium losing streak:

3 games (1962)

2 games (1943, 1949, 1961, 1964, 1967)

Since stadium was dedicated 27 seasons ago (1942):

Clemson has had only one season (1943) where the Tigers failed to win a game. They lost their only two home appearances then.

Field: Runs East and West

Press Box: Located atop South stands

Record stadium crowd: 53,247, South Carolina, 1968

Record stadium crowd (non-conference): 49,596, Alabama, 1967

Record stadium conference crowd: 53,247, South Carolina, 1968

Stadium Capacity: 43,451. Original stadium built in 1942 to seat 20,000. Addition of 18,000 sideline seats made prior to 1958 season. West end zone seats added prior to 1960 season.

Fast Burns . . .

(ACC player, coach-of-the-year)

Coach and School	Year	Player and School
Jim Tatum, Maryland	1953	Bernie Faloney, Maryland
Bill Murray, Duke	1954	Jerry Barger, Duke
Jim Tatum, Maryland	1955	Bob Pellegrini, Maryland
Paul Amen, Wake Forest	1956	Bill Barnes, Wake Forest
Earle Edwards, N. C. State	1957	Dick Christy, N. C. State
Frank Howard, Clemson	1958	Alex Hawkins, South Carolina
Paul Amen, Wake Forest	1959	Mike McGee, Duke
Bill Murray, Duke	1960	Roman Gabriel, N. C. State
Bill Elias, Virginia	1961	Roman Gabriel, N. C. State
Bill Murray, Duke	1962	Billy Gambrell, South Carolina
Jim Hickey, North Carolina and		
Earle Edwards, N. C. State	1963	Jay Wilkinson, Duke
Bill Tate, Wake Forest	1964	Brian Piccolo, Wake Forest
Earle Edwards, N. C. State	1965	Danny Talbott, North Carolina
Frank Howard, Clemson	1966	Bob Davis, Virginia
Earle Edwards, N. C. State	1967	Buddy Gore, Clemson
George Blackburn, Virginia	1968	Frank Quayle, Virginia

Stark Beauty of Its Own . . .

(Death Valley record)

In the past 27 seasons, 23 teams have made appearances in Clemson Memorial Stadium, now pretty widely known as "Death Valley." Six teams (George Washington, Villanova, Maryland, Alabama, Georgia and Auburn) have an edge on the Tigers' home ground and three of these (GW, Villanova and Alabama) have just played one game in Memorial Stadium. Below is a season-by-season rundown of Clemson's record at home since the stadium was built and used for the first time in 1942.

1942	Clemson 32	Presbyterian 13	Won by 19	
	Clemson 0	George Washington 7		Lost by 7
1943	Clemson 12	Furman 7	Won by 5	
	Clemson 12	Presbyterian 13		Lost by 1
1944	Clemson 12	Wake Forest 41		Lost by 29
	Clemson 34	Presbyterian 0	Won by 34	
1945	Clemson 57	Virginia Military 12	Won by 45	
	Clemson 76	Presbyterian 0	Won by 76	
1946	Clemson 7	Pensacola NAS 6	Won by 1	
	Clemson 35	Virginia Tech 0	Won by 35	
	Clemson 6	Wake Forest 13		Lost by 7
	Clemson 39	Presbyterian 0	Won by 39	
1947	Clemson 7	N. C. State 14		Lost by 7
	Clemson 20	Furman 6	Won by 13	
	Clemson 42	Presbyterian 0	Won by 42	
1948	Clemson 14	Wake Forest 16		Lost by 2
	Clemson 34	Auburn 18	Won by 16	
	Clemson 53	Presbyterian 0	Won by 53	
	Clemson 6	N. C. State 0	Won by 6	
1949	Clemson 41	Furman 0	Won by 41	
	Clemson 42	Duquesne 0	Won by 42	
	Clemson 69	Presbyterian 7	Won by 62	
	Clemson 7	Mississippi State 7		Tie Game
	Clemson 21	Wake Forest 35		Lost by 14
1950	Clemson 27	Boston College 40		Lost by 13
	Clemson 33	Duquesne 20	Won by 13	
	Clemson 55	Presbyterian 0	Won by 55	
	Clemson 27	N. C. State 0	Won by 27	
	Clemson 53	Duquesne 0	Won by 53	
	Clemson 57	Furman 2	Won by 55	
1951	Clemson 53	Presbyterian 6	Won by 47	
	Clemson 21	Wake Forest 6	Won by 15	
	Clemson 21	Boston College 2	Won by 19	
	Clemson 34	Auburn 0	Won by 34	
1952	Clemson 53	Presbyterian 13	Won by 40	
	Clemson 7	Villanova 14		Lost by 7
1953	Clemson 33	Presbyterian 7	Won by 26	
	Clemson 0	Maryland 20		Lost by 20
	Clemson 18	Wake Forest 0	Won by 18	
	Clemson 19	Auburn 45		Lost by 26
1954	Clemson 33	Presbyterian 0	Won by 33	
	Clemson 7	Virginia Tech 18		Lost by 11
	Clemson 27	Furman 6	Won by 21	
1955	Clemson 59	The Citadel 0	Won by 59	
	Clemson 33	Presbyterian 0	Won by 33	
	Clemson 26	Georgia 7	Won by 19	
	Clemson 19	Wake Forest 13	Won by 6	
1956	Clemson 12	Maryland 25		Lost by 13
	Clemson 27	Presbyterian 7	Won by 20	
	Clemson 21	Virginia Tech 6	Won by 15	
	Clemson 7	Virginia 0	Won by 7	
	Clemson 28	Furman 7	Won by 21	
1957	Clemson 66	Presbyterian 0	Won by 66	
	Clemson 7	N. C. State 13		Lost by 6
	Clemson 26	Maryland 7	Won by 19	
1958	Clemson 13	Wake Forest 6	Won by 7	
	Clemson 20	Virginia 15	Won by 5	
	Clemson 26	North Carolina 21	Won by 5	
	Clemson 14	Wake Forest 12	Won by 2	
	Clemson 34	Boston College 12	Won by 22	
	Clemson 36	Furman 19	Won by 17	
1959	Clemson 23	N. C. State 0	Won by 23	
	Clemson 6	Duke 0	Won by 6	
	Clemson 25	Maryland 28		Lost by 3
1960	Clemson 33	Wake Forest 31	Won by 2	
	Clemson 13	Virginia Tech 7	Won by 6	
	Clemson 21	Virginia 7	Won by 14	
	Clemson 24	North Carolina 0	Won by 24	
	Clemson 12	South Carolina 2	Won by 10	
	Clemson 42	Furman 14	Won by 28	

1961	Clemson 21	Maryland 24		Lost by 3
	Clemson 13	Wake Forest 17		Lost by 4
	Clemson 21	Tulane 6	Won by 15	
	Clemson 35	Furman 6	Won by 29	
	Clemson 20	N. C. State 0	Won by 20	
1962	Clemson 16	Georgia 24		Lost by 8
	Clemson 0	Duke 16		Lost by 16
	Clemson 14	Auburn 17		Lost by 3
	Clemson 17	North Carolina 6	Won by 11	
	Clemson 20	South Carolina 17	Won by 3	
1963	Clemson 3	N. C. State 7		Lost by 4
	Clemson 7	Georgia 7		Tie-Game
	Clemson 36	Wake Forest 0	Won by 36	
	Clemson 21	Maryland 6	Won by 15	
1964	Clemson 28	Furman 0	Won by 28	
	Clemson 29	Virginia 7	Won by 22	
	Clemson 0	North Carolina 29		Lost by 29
	Clemson 3	South Carolina 7		Lost by 4
1965	Clemson 21	N. C. State 7	Won by 14	
	Clemson 3	Texas Christian 0	Won by 3	
	Clemson 26	Wake Forest 13	Won by 13	
	Clemson 0	Maryland 6		Lost by 6
1966	Clemson 40	Virginia 35	Won by 5	
	Clemson 9	Duke 6	Won by 3	
	Clemson 27	North Carolina 3	Won by 24	
	Clemson 35	South Carolina 10	Won by 25	
1967	Clemson 23	Wake Forset 6	Won by 17	
	Clemson 17	Georgia 24		Lost by 7
	Clemson 10	Alabama 13		Lost by 3
	Clemson 28	Maryland 7	Won by 21	
	Clemson 14	N. C. State 6	Won by 8	
1968	Clemson 10	Auburn 21		Lost by 11
	Clemson 39	Duke 22	Won by 17	
	Clemson 24	North Carolina 14	Won by 10	
	Clemson 3	South Carolina 7		Lost by 4

TEAM RECORDS IN DEATH VALLEY

Team	G	W	L	T	Pct.	Clem. Pts.	Opp. Pts.
Furman	10	10	0	0	1.000	326	68
Virginia	5	5	0	0	1.000	117	64
Duquesne	3	3	0	0	1.000	128	20
Virginia Military	1	1	0	0	1.000	57	12
Pensacola NAS	1	1	0	0	1.000	7	6
The Citadel	1	1	0	0	1.000	59	0
Tulane	1	1	0	0	1.000	21	6
Texas Christian	1	1	0	0	1.000	3	0
Presbyterian	16	15	1	0	.938	710	66
North Carolina	6	5	1	0	.833	118	73
Duke	4	3	1	0	.750	54	44
Virginia Tech	4	3	1	0	.750	76	31
Boston College	3	2	1	0	.667	82	54
N. C. State	9	6	3	0	.667	128	47
Wake Forest	14	9	5	0	.643	269	209
South Carolina	5	3	2	0	.600	73	43
Mississippi State	1	0	0	1	.500	7	7
Auburn	5	2	3	0	.400	111	101
Georgia	4	1	2	1	.375	66	62
Maryland	8	3	5	0	.375	133	123
George Washington	1	0	1	0	.000	0	7
Villanova	1	0	1	0	.000	7	14
Alabama	1	0	1	0	.000	10	13
Totals	105	75	28	2	.724	2562	1160

(NOTE: Tie game is half game won, half game lost.)

ADDITIONAL FACTS

Clemson has shutout opponents 26 times in "Death Valley." (Presbyterian 9 times; N. C. State 4; Furman, Duquesne and Wake Forest, twice each; and VPI, Auburn, Citadel, Virginia, Duke, North Carolina and Texas Christian, once each). The Tigers have been shutout five times at home in 24 seasons. Between the Maryland whitewash in 1953 and the Duke blanking in 1962, the Tigers scored in 38 consecutive home games.

* * * * *

The 26-21 victory over North Carolina in 1958 was Coach Frank Howard's 100th coaching victory.

Chief of the Astronauts . . .

FRANK JAMES HOWARD ATHLETIC DIRECTOR AND HEAD FOOTBALL COACH

Frank Howard has become a legend in his time.

No other person in the nation has been head coach at a major institution longer than Howard, and only four other active coaches have won more football games.

Howard will soon be coaching his 30th Clemson University team. This past August he began his 39th year on the staff. All except the first four years have been without a contract. This came after the late Prof. S. R. "Slim" Rhodes offered to put Howard's name in nomination to be Clemson head coach when Jess Neely moved to Rice in 1940.



Howard

Rhodes, who saw 52 of the storied Clemson-South Carolina games before his death, gave the athletic council Howard's name to mull over.

Howard didn't wait for another word. "Well, gentlemen, I second the nomination," he said. The council approved the motion.

"They gave me a four-year contract," Howard recalls. "Never asked for another one, and they never offered me one. Matter of fact, I lost the first contract."

With or without a written agreement, the job that Frank Howard has done and is continuing to do at Clemson has been mutually satisfactory and profitable. It has served to raise a small state-supported school, whose prior claim to fame had consisted mainly to winning the state championship, to national prominence and financial athletic security.

To Howard it has brought fame as a football authority and much-sought-after speaker on the banquet circuit throughout the country.

Long a friend of Coach Paul "Bear" Bryant at Alabama, Howard did not let the football lesson given Bryant's Crimson Tide by Missouri in the past Gator Bowl go unnoticed. "A bear is supposed to be a pretty vicious animal," Howard said, "but after that show in Jacksonville, I understand Paul is now known as 'Gentle Ben'."

Two new coaches came into the conference this year, but that's nothing new to Howard. Since the ACC was formed (1953), there have been 28 head coaches at the other seven schools and 52 going back to 1940 when Howard took over at Clemson.

But Howard hasn't mentioned retirement. He probably wishes there was no such word.

Responsibilities: As athletic director, is in charge of intercollegiate athletic program at Clemson. Also serves as head football coach.

Coaching Experience: Was line coach at Clemson nine years (1931-1939). Head coach at Clemson since 1940. 1969 will be 39th year on Clemson staff and 30th as head coach.

Personal Information: **Born**—Barlow Bend, Ala., March 25, 1909. **High School**—Attended Barton Academy, graduated from Murphy High, Mobile, Ala., lettered 3 years baseball, 2 basketball, 2 football. **College**—Alabama, graduated with BS degree in business administration in 1931, lettered 3 years football, 3 years baseball. **College fraternity**—Omega Delta Kappa. **Married**—Anna Tribble of Anderson, S. C., Aug. 23, 1933. **Children**—Mrs. Robert E. McClure (Alice) of Gastonia, N. C.; Jimmy (graduated from Clemson with honors, June, 1964. Received master's degree in horticulture from Clemson, May, 1967. Research Assistant, Crop Pest Commission, Clemson University. **Grandchildren:** Robert Howard McClure.

Bowl Game Participation: 1 as a player (1931 Rose); 1 as an assistant coach (1940 Cotton); 6 as head coach (1949 Gator, 1951 Orange, 1952 Gator, 1957 Orange, 1959 Sugar, 1959 Bluebonnet).

HOWARD'S 29-YEAR RECORD

1940	9	6	2	1	.722
1941	9	7	2	0	.778
1942	10	3	6	1	.350
1943	8	2	6	0	.250
1944	9	4	5	0	.444
1945	10	6	3	1	.650
1946	9	4	5	0	.444
1947	9	4	5	0	.444
1948	11	11	0	0	1.000
1949	10	4	4	2	.500
1950	10	9	0	1	.950
1951	10	7	3	0	.700
1952	9	2	6	1	.278
1953	9	3	5	1	.389
1954	10	5	5	0	.500
1955	10	7	3	0	.700
1956	11	7	2	2	.727
1957	10	7	3	0	.700
1958	11	8	3	0	.727
1959	11	9	2	0	.848
1960	10	6	4	0	.600
1961	10	5	5	0	.500
1962	10	6	4	0	.600
1963	10	5	4	1	.550
1964	10	3	7	0	.300
1965	10	5	5	0	.500
1966	10	6	4	0	.600
1967	10	6	4	0	.600
1968	10	4	5	1	.450
Totals	285	161	112	12	.586

Ground Controllers . . .

ASSOCIATE ATHLETIC DIRECTOR . . .

HENSLEE CLIFFORD (BILL) McLELLAN, ASSOCIATE ATHLETIC DIRECTOR. Joined Clemson staff May 1, 1958 from department of agricultural economics and seed certification at Clemson.

Responsibilities: In charge of tickets to all athletic events; serves as operational business manager, or comptroller, under which come athletic department budget and expenditures; superintendent of athletic buildings and grounds; coordinates with athletic director scheduling and signing of contracts; scouting team coach during football season.



McLellan

agronomist 1 year, as assistant economist for 2 years. 1969 will be 11th year on Clemson staff.

Personal Information: Born—Hamer, S. C., May 26, 1932.

High School—Dillon, S. C., lettered 3 years in football, 2 in baseball. **College**—Clemson, graduated in 1954 with BS degree in agronomy and Masters degree in agricultural economics from Clemson in 1956. Lettered 2 years in football. **Married**—Ann Rogers of Fork, S. C., June 5, 1954. **Children**—Suzy, 14 (8th grade); Bill, 12 (6th grade); Cliff, 11 (5th grade); Arch Anna, 7 (2nd grade).

Bowl Game Participation: 1 as a player (1952 Gator), 3 as an assistant coach (1957 Orange, 1959 Sugar, 1959 Bluebonnet).

ASSISTANT ATHLETIC DIRECTOR . . .

EUGENE PERRITT (GENE) WILLIMON ASSISTANT ATHLETIC DIRECTOR. Joined Clemson staff April 1950, from private business in Greenville, S. C.

Responsibilities: Executive secretary of IPTAY; in charge of the operation of the university canteen and book store; handles special assignments as designated by the athletic director; coordinates with the sports information office the operation of the Clemson football and basketball radio networks as well as publication of programs. **Background:** Was in general insurance business for 17 years in Greenville. Came to Clemson as executive secretary of athletic department and IPTAY. Was named business manager of athletics in 1955. Is responsible for organizing IPTAY



Willimon

membership drive each year. 1969 will be 20th year on Clemson staff.

Personal Information: Born—Greenville, S. C., Jan. 15, 1912. **High School**—Greenville, S. C., lettered in football. **College**—Clemson, graduated with BS degree in horticulture in 1933, lettered 2 years in football. **Service**—Armor 4 years. **Married**—Louise (Lou) McClure of Anderson, S. C., June 29, 1937. **Children**—Rusty, with Deering-Milliken Research, Spartanburg; Mrs. Jim Gibson (“Weezie”) of Lawton, Okla. **Grandchildren**: Richie Willimon, Lisa Willimon and Angie Willimon.

Bowl Game Participation: 5 as business manager of athletics (1951 Orange, 1952 Gator, 1957 Orange, 1959 Sugar, 1959 Bluebonnet).

HEAD DEFENSIVE COACH . . .

COACH ROBERT WILLIAM (BOB) SMITH. Joined Clemson staff Feb., 1950, from private business in Clinton, S. C.

Responsibilities: Assistant varsity football coach working with middle guards and line backers. Head defensive coach.

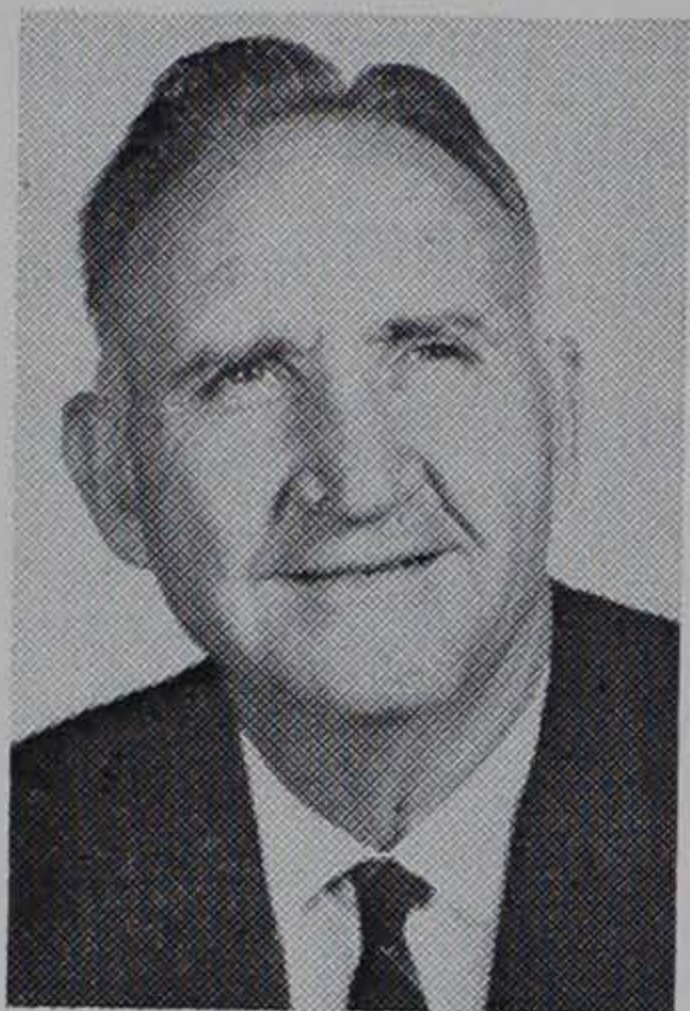

Smith

Coaching Experience: College—was assistant football coach at Furman 1934-1942. Coached in Naval aviation physical training program from May, 1942 to Feb. 1946. Served as head coach of Furman 1946 and 1947. Served as Clemson baseball coach 1952 through 1957. 1969 will be 20th year on Clemson staff.

Personal Information: Born—Cartersville, Ga., Dec. 6, 1912. **High School**—Cartersville, Ga., lettered in football, basketball, baseball, track. **College**—Furman, graduated with BS degree in economics in 1934. Lettered in football, baseball, basketball, track. **College fraternity**—Kappa Alpha. **Service**—Navy 4 years. **Married**—Catherine Jordan of Dillon, S. C., June 18, 1942. **Children**—Sandy, 23, (nurse at Student Health Center, Clemson); Becky 21, Senior at Furman University—will study in England this fall); Bob, Jr. (T-Boy), 17 (12th grade).

Bowl Game Participation: 5 as an assistant coach (1951 Orange, 1952 Gator, 1957 Orange, 1959 Sugar, 1959 Bluebonnet).

DEFENSIVE END, TACKLE COACH . . .

COACH ROBERT MORGAN (BOB) JONES. Joined Clemson staff November, 1930, while student under Coach Josh Cody as freshman football coach. Was hired

fulltime by Coach Jess Neely Jan. 7, 1931, as assistant football coach.

Responsibilities: Assistant varsity coach working with ends and tackles on defense.

Coaching Experience: College—Served as head freshman football coach 1933-39. Coached boxing team 1938-48. Was golf coach 1931-41. Has been varsity end coach since February, 1940. 1969 season will be 40th year on Clemson staff.

Personal Information: Born—Starr, S. C. Nov. 19, 1908.



Jones

High School—Starr, S. C., lettered in basketball and baseball. **College**—Clemson, graduated with BS degree in animal husbandry in 1930. Lettered 3 years in football, 3 in basketball. All-South Atlantic football, 1930. Alternate football captain, 1930. Basketball captain 29-30. **Service**—Army 5 years. Had 35 years of active and reserve duty until retirement June 30, 1965. Held rank of major general. Was commanding

general of 108th Reserve Division. Awarded Legion of Merit upon retirement. **Married**—Ellen Moseley of Anderson, S. C., June 9, 1931. **Children**—Mrs. David Moja (Janet) of Cape Kennedy, Fla.; Mrs. John Davis (Rose) of High Point, N. C.; Robin, 22, teaches school in Greenville, S. C. **Grandchildren**—David Moja, Robert Moja, Jan Moja, Rose Ellen Davis.

Additional Information—Received Distinguished Alumni Award in 1964.

Bowl Game Participation: 7 as an assistant coach (1940 Cotton, 1949 Gator, 1951 Orange, 1952 Gator, 1957 Orange, 1959 Sugar, 1959 Bluebonnet).

DEFENSIVE BACKFIELD COACH . . .

COACH JAMES BANKS (BANKS) McFADDEN. Joined Clemson staff June, 1940, following graduation. Took leave of absence to play pro ball. Rejoined staff from Feb., 1941 to June, 1942. Returned from service Oct., 1945. On staff since that time.



McFadden

Responsibilities: Assistant varsity football coach working with defensive backs.

Coaching Experience: College—coached Clemson varsity basketball 10 years. Coached Clemson freshman football team. Coached Clemson varsity track and cross country. 1969 season will be 26th year on Clemson staff.

Personal Information: Born—Fort Lawn, S. C., Feb. 7, 1917. **High School**—Great Falls, S. C., lettered

in football, basketball and track. **College** — Clemson, graduated in 1940 with BS degree in agricultural education, lettered 3 years in football, 3 in basketball, 3 in track. All-American in both football and basketball. **Pro football** — 1 year (1940) with Brooklyn Dodgers. **Service** — Air Force 3½ years. **Married** — “Aggie” Rigby of Manning, S. C., June 31, 1945. **Children** — Patsy, 23, (will receive degree in physical therapy from Duke University in December); Lil, 21, (senior at University of South Carolina); Marcia, 18 (freshman at Winthrop College); Jan, 16 (11th grade).

Additional Information: Elected to National Football Hall of Fame in 1959. Received Distinguished Alumni Award in 1966.

Bowl Game Participation: 1 as a player (1940 Cotton); 6 as an assistant coach (1949 Gator, 1951 Orange, 1952 Gator, 1957 Orange, 1969 Sugar, 1959 Bluebonnet).

HEAD OFFENSIVE COACH . . .

COACH RONALD PEARCE (WHITEY) JORDAN. Joined Clemson staff July, 1959. Came to Clemson after college graduation.

Responsibilities: Assistant football coach working with interior linemen. Head offensive coach. **Coaching Experience:**

College — assisted with freshman team as a student while finishing up work on degree. Assistant freshman coach four years. Head freshman coach in 1964. 1969 will be 11th year on Clemson staff.



Jordan

Personal Information: Born — Florence, S. C., May 14, 1936. **High School** — Florence High School, lettered in football, baseball and basketball. **College** — Clemson, graduated with BS degree in education in 1959. Lettered in football three years. **Married** — Kappy Stewart of

Florence, S. C., June 5, 1955. **Children** — Kim, 13 (8th grade); Karol 11 (6th grade); Stewart, 10, (5th grade); Jo Kyle, 7 (2nd grade).

Bowl Game Participation: 1 as a player (1957 Orange), 2 as an assistant coach (1959 Sugar, 1959 Bluebonnet).

OFFENSIVE END, FLANKER COACH . . .

COACH LAWRENCE MICHAEL (LARRY) BECKISH. Joined Clemson staff February 1, 1968. Came to Clemson from University of Tampa (Fla.).

Responsibilities: Assistant varsity football coach working with offensive ends and flankers.



Beckish

Coaching Experience: College — served as graduate assistant in 1964 working with defensive ends at Wichita State; defensive end coach at Wichita State, 1965; was offensive line coach at University of Tampa 1966 and 1967. 1969 will be second year on Clemson staff.

Personal Information: Born — Haledon, N. J., Oct. 11, 1942. **High School** — Paterson, (N. J.) Central High School, lettered 4 years in baseball and 4 years in football. **College** —

Wichita State, graduated in 1963 with BA degree in education, lettered 3 years in football. Named to All-Missouri Valley Conference team as end. Captained 1963 Wichita State team. **Married**—Alice Morley of Wichita, Kansas, April 25, 1964. **Children**—Michael, 4.

Bowl Game Participation: 1 as a player (1961 Sun Bowl with Wichita State).

OFFENSIVE BACKFIELD COACH . . .

COACH ARTHUR WELLINGTON (ART) BAKER. Joined Clemson staff June 1, 1965. Came to Clemson from Eau Claire High School in Columbia, S. C.

Responsibilities: Assistant football coach working with offensive backs.



Baker

Coaching Experience: High School— Coached two years at McColl, S. C., High School; coached two years at Newberry, S. C., High School (was Jaycee Young Man of Year in Newberry in 1958); coached six years at Eau Claire High School in Columbia, S. C., having 43-17-5 record. Team was AA runner-up in state in 1963; team was AAA runner-up in state in 1964. Coached in Shrine Bowl in Charlotte, N. C., 1963. Coached in South Carolina North-South game in

1960; Clemson freshman football coach in 1965. 1969 will be fifth year on Clemson staff.

Personal Information: Born — Sumter, S. C., Nov. 30, 1929. **High School**—Edmunds High School, Sumter, S. C. Lettered in football and basketball. **College** — Presbyterian College, Clinton, S. C., graduated in 1953 with BA degree in history. Lettered in football 2 years, wrestling 2 years. Has done graduate work at University of South Carolina on Masters degree in education. **College fraternity**—Pi Kappa Alpha. **Service**—Army 2 years. **Married**—Edith Edens of Dalzell, S. C., August 24, 1952. **Children**—Artie, 14, (9th grade); Kim, 13 (8th grade); Ryan, 6; Curtis, 5.

Additional Information: Co-organizer and advisor of Clemson chapter of Fellowship of Christian Athletes.

CHIEF RECRUITER . . .

COACH FRED (FRED) CONE. Joined Clemson staff Jan. 1, 1961. Came to Clemson after playing with Dallas Cowboys of National Football League.

Responsibilities: Assistant coach working with varsity extra point, kickoff and field goal specialists. Also serves as chief recruiter in football.

Coaching Experience: High School—Coached two years at University Military School at Mobile, Ala. 1969 will be ninth year on Clemson staff.

Personal Information: Born—Pineapple, Ala., June 21



Cone

1926. **High School**—Moore Academy, Pineapple, Ala. **College**—Clemson, graduated with BS degree in agricultural education in 1951. Lettered in football 3 years. Captain 1950. still holds 8 individual season and career marks at Clemson. **Pro football**—7 years with Green Bay Packers, 1 year with Dallas Cowboys. **Service**—11th Airborne 2½ years, **Married**—Judy Anderson, Green Bay, Wisc. May 1, 1954. **Children**—

Jeff, 13 (9th grade); Andy, 12 (7th grade); Amy 9 (4th grade).

Bowl Game Participation: 2 as a player (1949 Gator and 1951 Orange).

HEAD FRESHMAN COACH . . .

COACH THOMAS SIDNEY (TOM) BASS. Joined Clemson staff Feb. 19, 1967 from coaching staff at University of Tennessee.

Responsibilities: Head freshman football coach. Recruiter.

Coaching Experience: Assistant coach at Sevier County



Bass

High School, Sevierville, Tenn., one year. Head coach at Sevier County High School four years with a 35-7-2 record. Assistant freshman football coach at University of Tennessee in 1966. Was East Tennessee coach-of-the-year in 1964; also Knoxville Journal coach-of-the-year. Winning coach (21-0) in East Tennessee all-star game. Team always finish in Top 10 in Tennessee. 1969 will be third year on Clemson staff.

Personal Information: Born—Mooreville, N. C., Sept. 18, 1936. **High School:** Mooreville High School. Lettered two years in football, two in

baseball and two in basketball. **College:** Maryville College, Maryville, Tenn., graduated with BA degree in biology in 1960. Lettered three years in football, three in baseball and three in wrestling. Has completed all work except thesis in science education at University of Tennessee. **Service:** Paratrooper with 82nd Airborne two years. Played service baseball. **College fraternity:** Alpha Sigma. **Married:** Susan Price of Knoxville, Tenn., Feb. 19, 1964. **Children:** Thomas Stephen, 4; Laura Jayne, 1.

ASSISTANT FRESHMAN COACH . . .

COACH RONALD DUANE (RONNIE) GRACE. Joined Clemson staff, July, 1967. Came to Clemson from Pendleton High School, Pendleton, S. C.

Responsibilities: Offensive backfield coach of freshman football team.



Grace

Coaching Experience: High School—Assistant football coach, Pendleton High School, Pendleton, S. C., two years. Head coach one year. Team won Class A championship with 13-0 record in 1966. 1969 will be third year on Clemson staff.

Personal Informationn: Born—McKeesport, Pa., Oct. 3, 1937. **High School:** McKeesport High School. Lettered in football 2 years. **College—**Clemson, graduated in 1962 with B. S. degree in economics and education. Now working on masters degrees at Clemson. **Service—**Army, 4 years. **Married—**Stephany Rush of Clemson, S. C. **Children—**Duane, 8, (3rd grade); Sean, 3.

Bowl Game Participation: 1 as a player (1959 Bluebonnet).

ACADEMIC ADVISOR . . .

RICHARD C. (RICK) ROBBINS. Joined Clemson staff July, 1967. Came to athletic department from Department of Military Science at Clemson.

Responsibilities: Academic advisor for all Clemson athletes, liaison between athletic department with academic and administrative personnel. Also serves as assistant track coach.



Robbins

Background: Career Army officer with over 25 years of active service. Assistant professor of military science, University of Houston (Texas), 1953-57; Assistant professor of military science, Clemson, 1960-64, 1965-67; Served as assistant track coach during military assignment at Clemson. Retired from regular Army May, 1967. Joined athletic department July, 1967. Continues to serve as assistant track coach. 1969 will be third year on Clemson staff.

Personal Information: Born—Austin, Texas, Nov. 10, 1921. **High School**—graduated from Austin (Texas) High School. Lettered two years football, two years track. **Junior College:** Kemper Military School, Boonville, Mo., graduated 1941 with Associate of Arts degree. **College**—University of Texas, graduated with degree, Bachelor of Business Administration, in 1949. Participated in football. Now completing work on masters degree in history at Clemson. **College fraternity**—Pi Kappa Alpha. **Service**—Entered Army 1942. Received commission 1944. Served in European Theater, Asiatic-Pacific and Korea. Coached division level team in football and baseball for 1st Cavalry and 4th Armored Division. Retired May, 1967 with rank of lieutenant colonel. **Married**—Clare Eaves of Palestine, Texas, Oct. 7, 1950. **Children**—Dick, 15 (10th grade); Tommy, 11 (5th grade).

TEAM PHYSICIAN . . .

DR. JUDSON ELAM (JUD) HAIR. Joined staff in May, 1957. Came to Clemson from private practice in Due West, S. C.

Responsibilities: Is in charge of student health services at Clemson. Serves as team physician for all athletic teams.

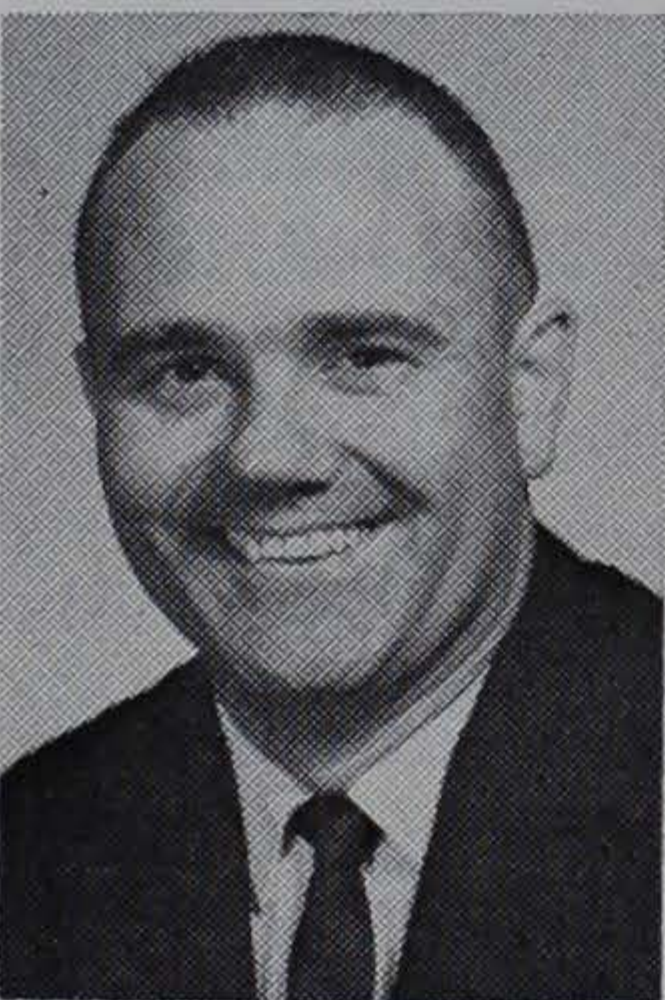

Hair

Experience as doctor: After graduation from medical school served one year internship at Greenville, S. C., General Hospital. Was in private practice in Mayesville, S. C., one year and in Due West, S. C., three years. 1969 will be 13th year as Clemson team physician.

Experience in athletic medicine: Past chairman on section of athletic medicine of American College Health Assn.; member of American College of Sports Medicine; past president of Southern College Health Assn.; advisory member to National Athletic Trainers Assn.; chairman of committee on injuries in athletics of the South Carolina Medical Assn.; one of 12 honorary members of NATA.

Personal Information: Born: Columbia, S. C., April 8, 1925. **High School**—Columbia High School. **College:** Attended Clemson one year. Attended College of Charleston one year. Graduated from Medical College of South Carolina in 1952 with doctor of medicine degree.

Service—Air Force 3 years. **Married**—Mary Price of Elberton, Ga., August 25, 1946. **Children:** Judson, Jr., "Juddy", 20 (Sophomore at Anderson College); Ann, 16 (11th grade); Jim, 14, (9th grade); Harry, 13, (8th grade).

Bowl Game Participation: 2 as team physician (1959 Sugar, 1959 Bluebonnet).

ASSOCIATE TEAM PHYSICIAN . . .

DR. JAMES HARRISON (JIM) BOWERS. Joined Clemson staff Aug. 1, 1966. Came to Clemson from Florida State University, Tallahassee, Fla.

Responsibilities: Staff physician on the student health services staff. Serves as an associate team physician for all athletic teams.



Bowers

Experience as a physician: Served one-year internship at Orangeburg Regional Hospital, Orangeburg, S. C. Was in private practice of medicine and surgery at Walhalla, S. C., from Jan., 1957 to Nov., 1962. Was assistant director of student health services at Florida State University, Tallahassee, Fla., from Nov. 1962 to Aug. 1966. 1969 will be fourth year as Clemson associate team physician.

Personal Information: Born—Gastonia, N. C., March 19, 1927. **High**

School—Winthrop Training School, Rock Hill, S. C. Lettered 1 year in football.

College—Clemson, graduated in 1951 with BS degree in pre-medicine. Medical College of South Carolina, graduated in 1955 with doctor of medicine degree. **Married**—Alberta Ramey of Walhalla, S. C. Dec. 23, 1949. **Children:** Jane, 19, (Sophomore at Clemson); James, 17, (11th grade), John, 13, (8th grade).

Bowl Game Participation: 1 as assistant director of student health services (1964 Gator Bowl with Florida State).

ASSOCIATE TEAM PHYSICIAN . . .

DR. JOHN RICHARD (JOHN) VAUGHN, JR. Joined Clemson staff July 1, 1969. Came to Clemson after discharge from service.

Responsibilities: Staff physician on the student health services staff. Serves as associate team physician for all athletic teams.



Vaughn

Experience as a physician: Served one year internship at Union Memorial Hospital, Baltimore, Md. Entered U. S. Navy as medical officer at Naval Hospital in Charleston, S. C. Had tour of duty at Naval Hospital, Quonset Point, R. I. Served aboard ship in Mediterranean area. 1969 will be first year on Clemson staff.

Personal Information: Born—Fountain Inn, S. C., November 17, 1939.

High School—Fountain Inn High School. **College—**Clemson University, graduated 1961 with BS degree in pre-medicine. Did one year of graduate work at Clemson. Medical University of South Carolina, graduated in 1966 with doctor of medicine degree. **College fraternities—**Phi Rho Sigma, Alpha Omega Alpha (national medical honor scholastic fraternity). **Service—**U. S. Navy, 2 years. **Marital status—**single.

HEAD TRAINER . . .

TRAINER FRED W. (FRED) HOOVER. Joined Clemson staff July 1, 1959. Came to Clemson from Florida State University.

Responsibilities: Head trainer of all intercollegiate sports.

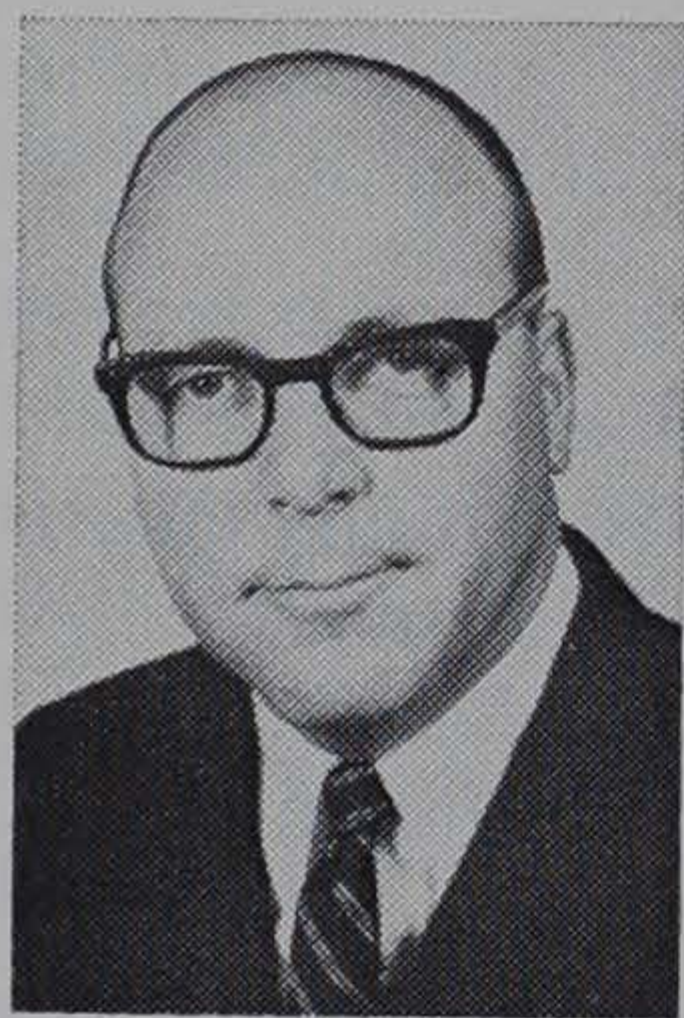

Hoover

Experience as a trainer: Served as trainer at Florida State 1952 and 1953 and again 1957 and 1958. Has lectured on several football clinics. Is a member of National Athletic Trainers Association; past district director District III, National Trainers Association. Past chairman (president) of NATA. Trainer for United States at Pan American games in Sao Paulo, Brazil in 1963. Lecturer at coach of year clinic in Atlanta, Ga., in 1964. NATA representative on the joint commission on competitive

safe guards and medical aspects of sports, and to the National Federation of High School Athletics. 1969 will be 11th year on Clemson staff.

Personal Information: Born—Jacksonville, Fla., July 3, 1930. **High School—**Andrew Jackson, Jacksonville, Fla. **College—**Florida State University, graduated with BS degree in physical education in 1953. **College fraternity—**Sigma Chi. **Service—**Air Force 3 years. Captain in Air Force Reserve. **Married—**Elva Cook of Mt. Vernon, Ill., Dec. 15, 1956. **Children—**Catherine Ann, 11 (6th grade); Bryan, 9 (3rd grade).

Bowl Game Participation: 1 as trainer (1959 Bluebonnet)

ASSISTANT TRAINER . . .

HERMAN McGEE, ASSISTANT TRAINER. Joined Clemson staff in March, 1934, after graduation from high school.

Responsibilities: Assists with training duties of all varsity teams; serves as trainer for freshman football teams; keeps track of equipment of all athletic teams.

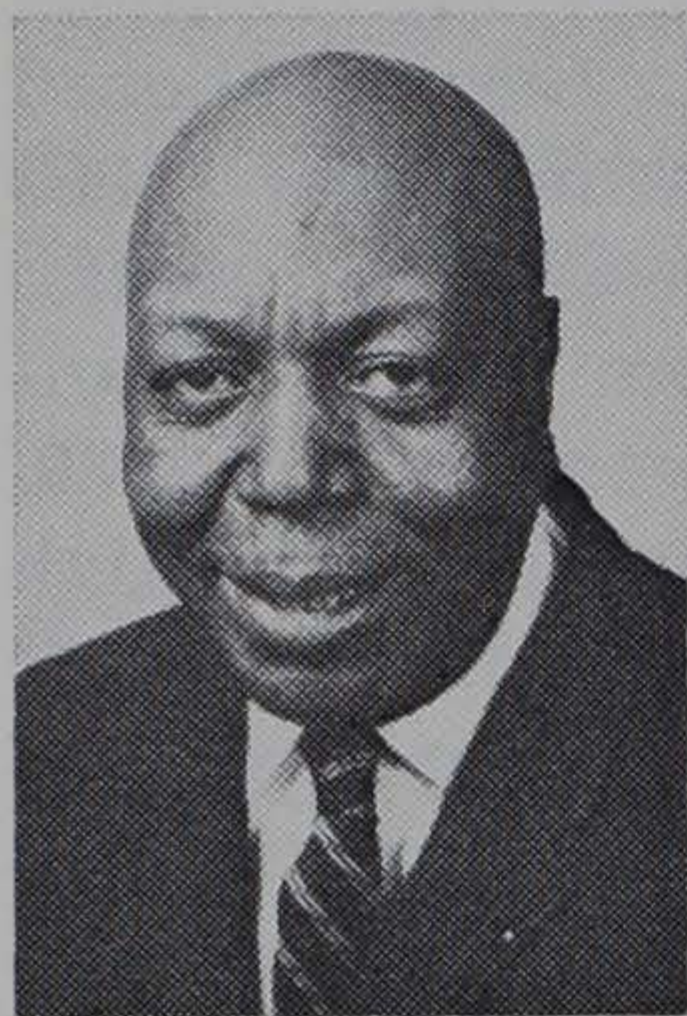

McGee

Experience as trainer: Served as assistant trainer from 1934 through 1948. Was trainer from 1948 through 1957. Has served as assistant trainer and equipment manager since 1958. Was recognized by National Athletic Trainers Association in June, 1965, for "twenty-five or more years of meritorious service in the field of athletic training." 1969 will be 36th year on Clemson staff.

Personal Information: **Born** — Clemson, S. C., September 11, 1918. **High School** — graduated Pendleton High (now Riverside), played basketball and baseball. **Service** — 4½ years in infantry and quartermaster. **Married** — Lucia Greene of Pendleton, S. C., February 8, 1943.

Bowl Game Participation: 5 as trainer (1940 Cotton, 1949 Gator, 1951 Orange, 1952 Gator, 1957 Orange), 2 as assistant trainer and equipment manager (1959 Sugar, 1959 Bluebonnet).

EQUIPMENT MANAGER . . .

THOMAS WERNER (TOM) BURTON, JR. Joined Clemson staff Jan. 1, 1969, after discharge from Army.

Responsibilities: Is in charge of inventoring, issuing, repair, replacement and accountability of equipment of all athletic teams.

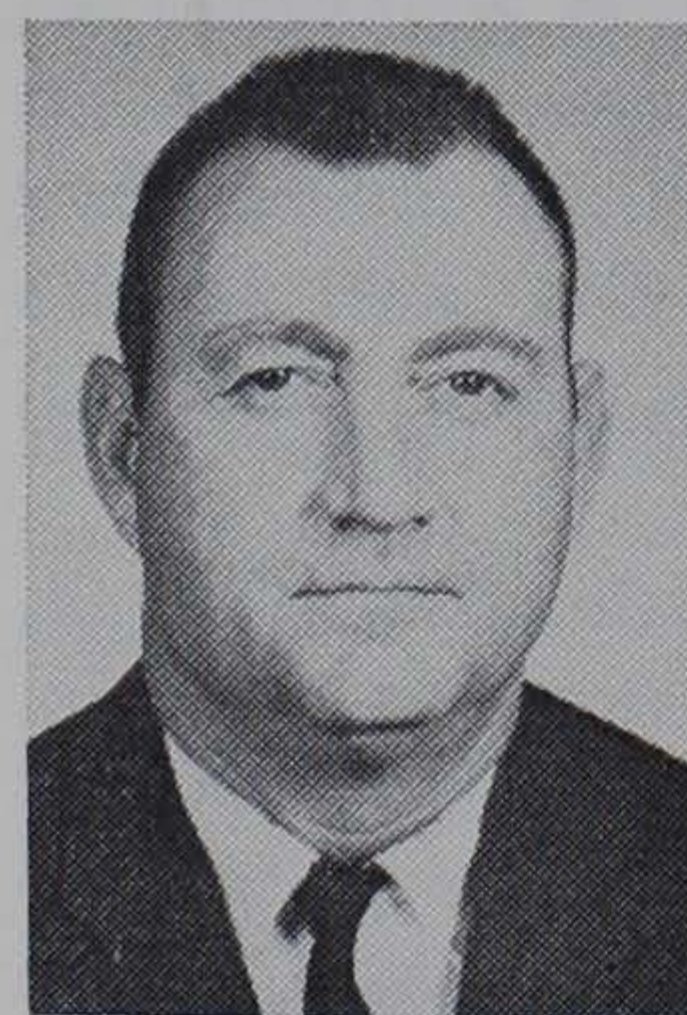

Burton

Background: Had career in Army spanning 22 years. Served in eight foreign countries including Asiatic-Pacific area, Germany and three tours of Far East. Was on Clemson ROTC staff for seven years. While here, worked with Clemson Tiger Band as head chaperone. Was also on Furman ROTC staff for one year. Received discharge with rank of sergeant major after this tour, then joined Clemson athletic staff. 1969 will be first year on Clemson staff.

Personal Information: **Born**—Richmond, Va., May 26, 1930. **High School**—E. C. Glass, Lynchburg, Va. **Service**

—Entered U. S. Army infantry January, 1946. Served 22 years of active duty. Played service baseball and softball. Retired January, 1969. **Married**—Beatrice Davis of Lynchburg, Va., February 4, 1950. **Children**—Jan, 16 (11th grade); Jerri, 15 (10th grade).

SPORTS INFORMATION DIRECTOR . . .

ROBERT COLE (BOB) BRADLEY, DIRECTOR OF SPORTS INFORMATION. Joined Clemson athletic staff Nov. 1, 1955. Came to athletic department from Clemson alumni office where he was alumni secretary.

Responsibilities: Distributes information on all athletic teams, edits all athletic brochures, program editor, manager of Clemson Radio Network. **Background:** Worked on Greenville (S. C.) News-Piedmont whole or part-time from 1947 to 1954 as proof-reader, sportswriter and assistant state news editor. Served as editor and sports editor of college paper. Member of Atlantic Coast Sportswriters Assn., Football Writers Association of America, United States Basketball Writers Assn., National Collegiate Baseball Writers Assn., College Sports Information Directors of America. 1969 will be 15th on Clemson staff.



Bradley

Personal Information: Born—Randleman, N. C., Dec. 22, 1924. **High School**—Greenville Senior High School, Greenville, S. C. **College**—Clemson, graduated with a BS degree in textile manufacturing in 1951. **Service:** Air Force 4 years. **Married**—Louise Madewell of Dallas, Texas, March 2, 1954. **Children**—Dorma, 14, (9th grade); Robin, 11 (6th grade).

Additional Information: Member Clemson City Council. **Bowl Game Participation:** 3 as sports information director (1957 Orange, 1959 Sugar, 1959 Bluebonnet).

ASSISTANT SPORTS INFORMATION DIRECTOR . . .

HERBERT EARL (EARL) GAULT. Joined Clemson staff July 7, 1969. Came to athletic department from sports department of Greenville (S. C.) News. **Responsibilities:** Assists sports information director in the writ-



Gault

ing and distribution of news on all Clemson athletic teams, publication of brochures and contact with all areas of news media.

Background: Worked one year on school paper at Carson-Newman College. Worked six months with Russ-Kolb Advertising Agency in Greenville, S. C. Spent two and a half years as member of sports staff of Greenville (S. C.) News. Covered mainly high school sports and wrote weekly prep column. Was official

scorer for Greenville professional baseball team two years. 1969 is first year on Clemson staff.

Personal Information: Born—Fountain Inn, S. C., October 6, 1944. **High School**—Hillcrest High School, Simpsonville, S. C. **College**—Anderson Junior College, Anderson, S. C., two years. Attended Carson-Newman College, Jefferson City, Tenn., one year. **Marital Status**—single.

STAFF ASSISTANT . . .

STEVEN CLARKE (STEVE) GIBERT. Joined Clemson staff July 22, 1968 as staff assistant.

Responsibilities: Serves as staff assistant to associate athletic director Bill McLellan.

Background: Had career in Army spanning over 22 years of active duty. Served in European Theater of operations in World War II in artillery. Discharged with rank of technical sergeant. Served in 26 foreign countries during career.



Gibert

Awarded Legion of Merit upon retirement. Served as general manager of Boscobel Country Club two years after discharge. 1969 will be second year on Clemson staff. **Personal In-**

formation: Born—Abbeville County, S. C., Sept. 18, 1918. **High School**—Calhoun Falls, S. C., lettered in football, basketball and baseball. **Service**—Entered Army, January, 1941.

Served in European Theater, Asiatic-Pacific and Korea. Retired October 1, 1966 after over 22 years of active duty. **Married**—Ruth McClain of Abbeville, S. C., May 22, 1938. **Children**—Mrs. Charles M. Cape (Hazel) of Columbia, S. C.; Mary Sue, 23, (Honor graduate of Clemson University, now a computer programmer with Civil Service Commission, St. Louis, Mo.); Mrs. Larry A. Townsend (Linda) of Pendleton, S. C.

Grandchildren—Stephanie Cape, Terry Cape, Chuckie Cape, Susan Cape, Tony Cape, Ruth Hazel Townsend.

Staff Support . . .



Bobby Roberts
Basketball Coach



P. Wee Greenfield
Track Coach



Bill Wilhelm
Baseball Coach



Carl McHugh
Swimming Coach



Duane Bruley
Tennis Coach



Ibrahim Ibrahim
Soccer Coach



Claire Caskey
Golf Coach



Jim Brennan
Ass't. Basketball

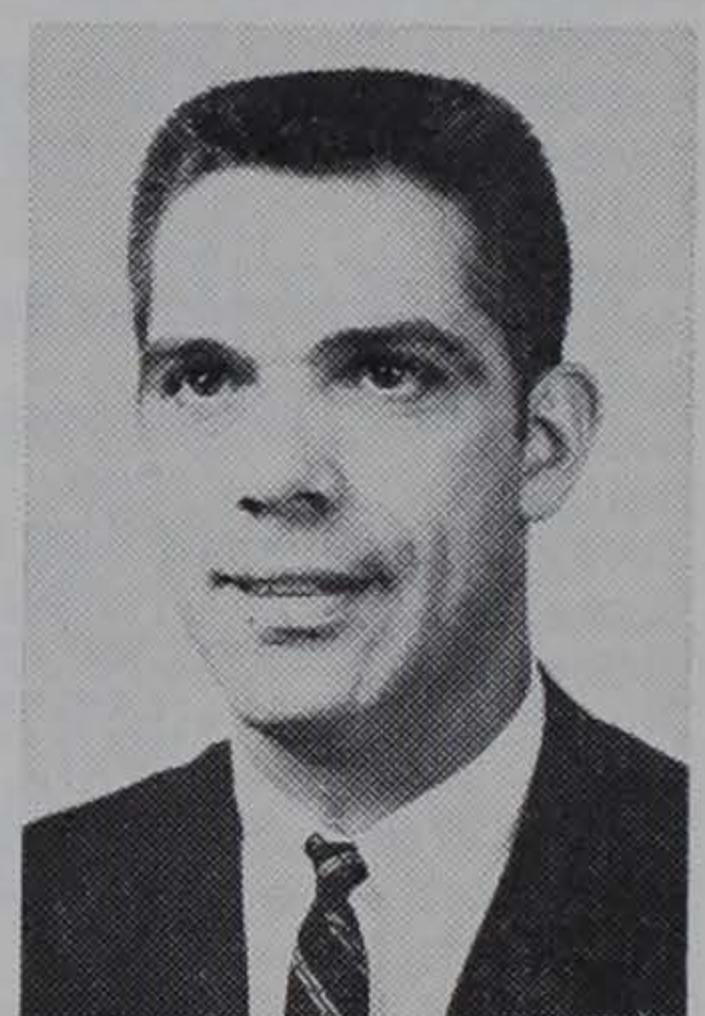

Art Musselman
Ass't. Basketball



Bobby Long
Ass't Recruiter

Permanent Mementoes . . .

(Lettermen, 1896-1968)

A

Aaron, Jack—1961-62-63
Abell, Frank—1931-32
Abrams, Jimmy—1966-67
Adams, J. P.—1914-15-16
Addison, Jimmy—1965-66-67 (Capt.)
Alford, Hugh—1945
Alford, J. L.—1916
Aliffi, Vic—1961-63
*Allen, Banks—1906-07
*Allison, J. W. (Switzer)—
1917-18-19-20
Ammons, Billy—1966-67-68
Anderson, Jack—1968
Anderson, Joe—1960-61-62
Anderson, Sam—1958-59-60
Andreo, Ron—1959-60-61 (Capt.)
Ankuta, Neuf—1954-55
Ard, Wendall—1943-44
Armstrong, F. E. (Boo)—1918
(Acting Capt.), 19-20 (Capt.)
Armstrong, Hoyt—1921
Armstrong, Junior—1930
Armstrong, Lon—1959-60-61
Arthur, Gary—1966-67-68
Asbill, Henry—1927-28-29
Austin, P. B. (Plowboy)—1925-26
Avery, Wingo—1953-54-55
(Alt. Capt.)

B

Bailes, J. P.—1919-20-21
*Bailes, W. B.—1922
Bailey, Bob—1936-37-38
Baker, Archie—1950-51-52
Baldwin, Bob—1964
Balles, Joe—1961-63
*Banks, B. C. (Stumpy)—1915-
16-17-18 (Capt.), 19 (Capt.)
Barbary, Bill—1955-57
Barfield, Don—1964-65-66
Barnes, Gary—1959-60-61
Barnette, Jimmy—1968
Barnwell, T. G.—1902
Bartlet, J. H.—1917
Barton, Tom—1950-51-52
*Bates, Joe A. (Warhorse)—1909-
10-11
Bates, J. Mc.—1918
Bell, Jimmy—1962-63-64 (Alt. Capt.)
Bell, Randy—1967
Bell, Wayne—1964-65-66
Bellows, C. A.—1900
Berry, Net—1934-35-36 (Capt.)
Bissell, Paul L.—1909-10-11 (Capt.)
Black, Carl—1937-38-39 (Alt. Capt.)
Black, Manuel—1934-35-36
Black, Tommy—1961
Black, Wendall—1959-60-61
Blackwell, Joe—1963-64
*Blain, J. M.—1896
Blakeney, Rock—1930
Blalock, Joe—1939-40-41
Blease, J. W.—1898-1900
Blessing, Jim—1939-40
Bost, Ed—1959-60-61
Bowen, Joe—1953-55
Bowick, Ray—1958
Bowles, H. J. (Monk)—1923-24-25
Bowles, Monk—1929-30-31
Boyette, Johnny—1962-64-65 (Capt.)
*Boykin, Bolivar—1909
Bradley, L. T. (Prep)—1925
Brandon, T. B.—1914-15-16
Branton, Joey—1965-66-67
Breedlove, Billy—1956
Breedon, Joe—1901
Brisendine, Rod—1946
*Bristol, W. H.—1912-13-14
*Britt, Ben—1910-11-12 (Capt.)
*Britt, D. C. (Toots)—1907-09
*Britt, S. L.—1910
Brodie, Bunny—1948-49
*Brock, W. T.—1896-97 (Capt.)
Brown, Dave—1962
*Brown, H. W.—1916
Brown, T. I.—1933-34-35
*Browne, G. H. (Skeet)—1913

Brunson, Jack—1943-49-50
Bruorton, H. B.—1954-56-57
*Bryant, Bill—1935-36-37
Bryant, Joe—1950-51-52
*Bryant, Shad—1937-38-39
Bunton, Donnie—1955-56-57
Bunton, Ted—1962-63-64 (Capt.)
Burbick, Bruce—1967
Burnett, George—1966-67-68
Burgner, Grady—1967-68
Burnett, George—1966-67
Burton, C. C.—1921-22
Burton, Dave—1965
Buscher, L. E.—1934-36
Bush, Jack—1955-56-57
Bussey, Charlie—1954-55-56 (Capt.)
Butler, Butch—1941-42-43-44
Butz, Sam—1945
*Byers, Monty—1942
Byrd, Gary—1950-51-52

C

Cagle, Bully—1940-41-42
Cagle, John—1966-67-68
Cagle, Mavis—1944-45-46-47
Cain, Sammy—1967-68
Calvert, Forrest—1950-53
Calvert, Jackie—1948-49-50
*Calvert, Jim—1949-50
Camp, Bill—1904
Candler, Steedley—1967
Cann, George—1920-21
*Cannon, C. L.—1907
Cannon, W. M.—1915
Caplan, Stu—1964-65
Carothers, Rocky—1948-49-50
Carson, Gene—1948-49
*Carson, Jules L. (Doc)—1910-11-12-13
*Carter, Bert—1906
Case, Johnny—1961-62-63
Cassady, Sonny—1968
Cathcart, Joe—1933
Catoe, Jimmy—1966-67-68
Caughman, F. P.—1907
Caughman, Kenny—1911-12-13
Chandler, Tommy—1949
Chappell, Henry—1943
Chatlin, Rabbit—1957-58-59
Childers, Tracy—1962-63 (Capt.)
Childers, Wilson—1965-66-67
*Childress, John—1948-49-50
Chiple, Bill—1940-41
Chovan, Phil—1938
*Chreitzberg, A. M.—1896
*Chreitzberg, C. K.—1898
Chuy, Don—1961-62
Clanton, Ray—1945-46-47-48
*Clardy, Warren—1904
Clark, Chip—1942-45-46 (Capt.)
Clark, W. C.—1906-07
Cleveland, Olin—1945-46
Cline, Doug—1957-58-59
*Cochran, J. T. (Boots)—1908-09-10
Cockfield, Barry—1966
Cogburn, H. L.—1903
*Colbert, W. C. (Pinky)—1919-20-21
Coleman, Bob—1959-60-61
Coleman, Dan—1937-38-40
Coleman, Jim—1954-55-56
*Coles, Marion (Pony)—1910-11-12
*Coles, Strick—1906-07-08 (Capt.)
Collins, Joe—1928
Compton, Gary—1968
Cone, Fred—1948-49-50 (Capt.)
*Connelly, Bill—1909-10
Cook, Pete—1950-51-52
Cooper, Jay—1964-65-66
Cooper, Richard—1963-64
Cordileone, Lou—1957-58-59
Coursey, Tom—1949
Cox, Carol—1945-47-48-49
Cox, Cary—1946-47 (Capt.)
Cox, Ed—1949
Cox, Jack—1948-49
*Cox, M. E.—1914-15
Cox, Walter, Sr.—1938-39
Cox, Walter, Jr.—1961-62-63
Cox, Wyatt—1957-58

Craig, Arthur—1965-66-67
 Craig, Bob—1966-68
 Craig, Johnson—1931-32
 Craig, Marion—1940-41-42
 (Alt. Capt.)
 Crain, Pat, 1962-63-64
 Crain, Willis—1954
 Crawford, Barclay—1950-51-52
 Crolley, Ronnie—1959-60-61
 Cropp, Willie—1966-68
 Crout, Sammy—1958-59
 Croxton, Bill—1933-34-35
 Cumbie, Alton—1944-45
 Cummings, Pony—1932-33-34
 Curtis, Ralph—1946
 Cuttino, H. B. (Hop)—1925-26

D

Daigneault, Doug—1958-59
 Daley, B. T.—1915
 Dantzler, Ellis—1963-64-65
 Davis, Guy—1926-27-28
 Davis, Hal—1962-63-64
 Davis, Foolsie—1930-31-32
 Davis, Guy—1926-27-28
 Davis, Jud—1944-45-47-48
 Davis, St. Clair—1928
 Davidson, L. S.—1925-26
 Deanhardt, Luke—1946-47-48-49
 DeBardelaben, Bob—1958-59
 DeCosta, E. J. (Beef)—1901-02
 Deitz, Frank—1938-40
 DeLoach, Billy—1949
 Depew, Bill—1968
 *Derrick, O. L. (Puss)—1903-04-05-06
 DeSimone, Dick—1954-56-57
 Dickson, Laury—1905
 Dillard, Bill—1932-33-34
 DiMucci, Dan—1949-50-51
 *Dotterer, E. G. (Gilly)—1922-23
 Dotherow, Fudge—1962
 *Douthit, Claude (Pug)—1898-99-
 1900-01 (Capt.)
 Dozier, Ted—1931-32-33
 *Duckett, Graves—1916
 *Duckworth, Joe—1898-99-1900
 Ducworth, George—1968
 Ducworth, Ronnie—1966-67-68
 Dukes, Mike—1956-57-58
 Duley, Tom—1965
 Dumas, Charlie—1962-63-64
 *Dunlap, Tom—1919-20
 Dyer, Clint—1945-46-48
 *Dyess, Jimmy—1929

E

Earle, J. C.—1900
 Eberhart, Terry—1958
 Eidson, Wesley—1967-68
 Ellenburg, Charlie—1966-67
 Ellison, Gil—1904-05
 Elvington, B. B.—1968
 Emanuel, Emmett—1920-21-22 (Capt.)
 *Emerson, Jack—1947
 Engel, Karl—1962
 English, Tom—1968
 *Epps, M. H. (Pepper)—1910
 Eskew, H. L. (Bud)—1925-26-
 27 (Capt.)
 Evans, Charlie—1962
 Ezell, J. F. (Sam)—1909-10
 *Ezell, R. B. (Doc)—1912

F

Facciolo, Mike—1964-65-66 (Capt.)
 Fellers, Stan—1932-33-34
 Few, Bill—1955-56-57
 Fewell, J. A. (Jake)—1924-25
 *Finklea, Gary—1923-24-25 (Capt.)
 Finley, S. R. G.—1916-17
 *Flathman, Gene—1938
 *Fleming, F.—1907-08
 Fleming, J. M.—(Fatty)—1925
 *Fleming, Vic—1930-31
 Fleming, W. H.—1929-30
 Floyd, George—1939-40
 Fogle, Lou—1961-62-63
 Folger, Mac—1934-35-36
 Fordham, Red—1930-31 (Capt.)
 Forsythe, J. A. (Pee Wee)—1901-
 02-03

*Forsythe, W. C.—1898-99-
 1900-01

*Franklin, Harry—1941-42
 Freeman, Eddis—1943-44-45-46
 *Frew, W. L. (Red)—1918
 Fritts, George—1939-40-41
 Fulmer, John—1967-68
 Funderburk, Mike—1968
 *Furtick, Fritz—1903-04-05-
 06 (Capt.)

G

Gage, Bobby—1945-46-47-48
 Gainer, Chick—1943-46-47-48
 Gandy, A. P. (Hop)—1909-11-12-
 13 (Capt.)
 *Gantt, Jonnie—1902
 Gantt, W. A.—1905
 Garick, Richard—1966-67-68
 *Garrison, Bill—1902-03
 Garrison, C. C.—1923
 Garrison, Gene—1953
 Gaskin, Dreher—1950-51-52
 (Co-Capt.)
 Gaston, Clark—1961-62-63
 Gassaway, Jim—1928-29
 Gaston, R. T.—1905-06-07
 Gee, C. F. (Little Mutt)—1912-13-14
 Gee, J. G. (Mutt)—1914-15-16-17
 *Gentry, Charlie—1896-97-98
 Gentry, Frank—1950-51-52
 George, A. P.—1899-1900
 George, Buck—1951-52-53-54 (Capt.)
 Gerald, Henry—1965
 Gettys, E. F. (Red)—1918-19-20-21
 Gillespie, Dan—1943
 Gillespie, Dick—1948-50
 Gillespie, Frank—1946-47-48
 Gilmer, G. G.—1917-19-20-21
 *Gilmer, Frank—1908-09-10
 Glaze, Coleman—1960-61-62
 Gobble, Robert—1958
 Goff, Johnnie Mac—1958
 Goins, Gus—1936-37-38
 *Gooding, R. F. (Fatty)—1904
 Gore, Buddy—1966-67-68
 Graham, Bernie—1950-51
 Graham, George—1944
 Gray, Bill—1911
 Grdijan, John—1955-56-57 (Co-Capt.)
 *Green, Harry—1901-02
 Greene, Earle—1955-56
 Greene, Johnny—1955
 Gresham, Metz—1929
 Gressette, Larry—1951-52-53
 (Co-Capt.)
 Gressette, Nathan—1951-52-53
 (Co-Capt.)
 Griffith, Frank—1954-55
 Grigsby, Billy Luke—1948-49-50
 Gue, Tommy—1959-60-61
 Gunnells, Bill—1928-29
 Gunnels, Dan—1965-66-67
 Guy, Ruben—1932

H

Hagan, Arthur—1944
 Hair, Billy—1950-51-52 (Co-Capt.)
 Hair, J. C.—1925-26-27
 Hall, Bill—1938-39-40 (Alt. Capt.)
 *Hall, R. M. (Fatty)—1926-27-28
 Hall, Wade—1960-63
 Hamer, Ray—1939-40-41
 *Hammett, L. O.—1918
 *Hamilton, R. G.—1896 (Capt.)
 Hane, J. K.—1924-25
 *Hane, Kitt—1928-29
 Hankinson, Crimmins—1953-54
 Hankle, W. H.—1908-09-10 (Capt.)
 Hanvey, E.—1913
 *Hanvey, George—1897-98
 *Hanvey, Jock T.—1896-97-1902-03
 Hardin, L. G.—1916
 Harmon, H. M. (Duck)—1914-15-16
 *Harmon, S. E. (Pat)—1922-23-24
 Harris, H. S. (Lazy Bill)—1914-15-16
 Harris, L. D.—1919
 Hart, W. L. (Bub)—1916-17
 Harvey, B. C. (Chubby)—1925-
 26 (Capt.)
 Harvey, Randy—1967-68
 Harvey, S. A. (Speck)—1922
 Harvin, Lionel—1929-30-31

Harvley, Clyde—1931
 Hayden, C. J.—1911
 Hayes, Rudy—1956-57-58 (Co-Capt.)
 Hecht, Bill—1963-64-65 (Capt.)
 Heffner, L. B.—1920
 Heilig, Don—1959
 Heinemann, John—1931-32-33 (Capt.)
 *Hendee, H. M. (Tick)—1925-26
 Hendley, Dick—1946-48-49-50
 *Hendricks, L. L.—1896-97
 Henley, Cliff—1934-35
 Herlong, Doug—1948-51
 Herlong, Henry—1930
 Hicks, Harry—1954
 Hildebrand, Nolten—1953
 Hinson, Randy—1933-34-35
 Holland, Joe—1904 (Capt.)
 Holohan, R. F. (Butch)—1921-22-23 (Capt.), 24
 Hook, Charlie—1965-66-68
 Hook, Fred—1931-32
 Horne, Charlie—1956-57-58
 Horton, Tate—1933-34-35
 Hostetler, Hoss—1964-66-67
 Hough, James—1945
 Howard, Jimmy—1961-62-63
 Hubert, Pooley—1950-53
 Hudson, Billy—1954-55-56
 Hudson, Bob—1947-48-49-50
 Hudson, J. C.—1950-51-52
 Hunt, Revonne—1951
 Hunter, Bill—1942-46-47
 Hunter, Hamp—1953-54-55
 *Hunter, N. M. (Buster)—1899-1900-01
 Hydrick, Onan—1908-09
 Hynes, Dave—1960-61-62 (Capt.)

I

Inabinet, B. C.—1953-54-55
 Inabinet, C. J.—1933-34-35

J

Jackson, Jacky—1965-66-67
 Jackson, Jackie Lee—1966-67-68
 Jackson, Kit—1965-66-67
 Jackson, M. E.—1921
 Jackson, Scott—1952-53-54 (Capt.)
 Jackson, S. L. (Stonewall)—1922-23-24
 Jackson, Wister—1938-39
 James, M. B. (Jimmy)—1911-12-13-14
 Jameson, Hugh—1939-40-41
 *Jenkins, Ralph—1943-44 (Capt.), 45 (Capt.); 46 (Alt. Capt.)
 Jennings, A. T.—1914
 *Jeter, J. P.—1913
 Johnson, Ricky—1963-64-65
 Jolley, Bobby—1951
 Jones, Bob—1928-29-30
 Jones, Jimmy—1949
 Jordan, Leonard—1941
 Jordan, Whitey—1955-56-57
 Justus, Johnny—1928-29-30 (Capt.)

K

*Kaigler, Ben—1902
 *Kaigler, J. G.—1898-99-1900
 Kaltenbach, Leon—1955-56-57 (Co-Capt.)
 Kane, Mark—1963-54 (Capt.)
 *Kangeter, Jonnie—1910-11-12
 Katana, Ted—1965-66
 *Kay, L. R.—1917-19
 Keasler, A. L. (Gus)—1904-05
 *Keel, J. W. (Rastus)—1906
 Keller, Morris—1959
 Kelley, Freddy—1965-66-67
 Kempson, Otis—1950-51-52
 Kennedy, Frank—1950-51
 Keys, Larry—1965-66-67
 *Keyserling, H. L. (Golden)—1920
 Killen, Pat—1959
 King, Don—1952-53-54-55 (Capt.)
 King, Jack—1968
 King, Jimmy—1959-60-61
 King, L. O.—1901-02
 King, Tommy—1959-60-61
 *Kinsler, J. H.—1900
 Kirkconnell, Ben—1932
 Kissam, Roddy—1933-34-35
 Kitchens, Ronnie—1967-68
 Knight, Herman—1949-51

Klugh, W. W.—1925-26
 Knoebel, Fred—1950-51-52
 Knott, Hal—1959
 Kormanicki, Dave—1968

L

*Lachicotte, G. E. (Boo)—1910
 Lam, Elmo—1960-61-62 (Capt.)
 Lambert, John—1931
 LaMontagne, Joe—1951-52-53
 Langston, J. L.—1920
 Laraway, Walt—1953-54-55
 Lattimer, Bill—1906
 *Lawrence, Bert—1902
 Lawrence, Floyd—1956
 Lawton, Streak—1935-36
 Lee, A. C. (Bun)—1907
 Lee, Harry—1934-35
 Leonard, Hal—1946-47
 Leverman, Gerald—1946
 *Lewis, Alex P.—1911-12-13
 Lewis, Gus—1900-01
 Lewis, Harold—1935-36-37 (Capt.)
 Lewis, J. B.—1898-99-1900
 Lewis, Merritt—1932-33-34
 Lhotsky, Joe—1966-67-68
 Liberatore, Frank—1964-66-67 (Capt.)
 Lightsey, F. B. (Bull)—1922-24-25
 Lightsey, L. M. (Yen)—1917-18-19-20
 Link, A. C.—1926
 Littlejohn, C. E. (Mule)—1913-14-15
 Locklair, Ed (Pop)—1941
 Locklair, Mike—1966-67-68
 Logan, Jimmy—1966
 *Logan, J. R.—1912-13
 Long, Evans—1930
 Lowman, P. I. (Pi)—1918-19
 Luzzi, Richie—1966-67-68
 *Lykes, Powell—1905-06
 *Lynah, Jim—1900-01
 Lynn, Dave—1958-59-60 (Capt.)

Mc

McCanless, Jim—1955-56-58
 McCarley, Bob—1927-28-29
 McCauley, Jim—1949
 McClure, Bruce—1963-64-65
 *McConnell, H. S.—1914-15
 McConnell, R. E.—1925-26
 McConnell, S. W.—1934-35-36
 McConnell, T. S.—1935-36-37
 McCory, Bob—1944
 McCown, Fred—1942
 McCown, Slick—1933-34
 *McCown, T. M.—1918
 McElmurray, Mac—1964-65-66
 McElveen, Norwood—1939-40-41
 McFadden, Banks—1937-38-39
 *McFadden, R. D.—1908
 *McFadden, R. H. (Doc)—1906-07
 McGee, Edgar—1965-66-67
 McGill, C. A.—1925
 McGlone, T. F.—1926
 McGuirt, Bill—1960-61
 *McIver, Rick—1904-05
 McKenzie, W. W.—1918
 *McKeown, J. A.—1903
 McLane, Riley—1966-67
 McLaurin, J. N.—1904-05-06-07 (Capt.)
 McLellan, Bill—1953-54
 McLendon, Ed—1939
 McLendon, Lem—1955
 *McMillan, Goat—1928-29
 McMillan, Raiford—1926-27-28
 *McMillian, W. L. (Red)—1913-14-15

M

Magee, Watson—1936-37-38
 Magill, Dick—1927-28-29
 *Magill, W. K. (Rummy)—1913-14-15 (Capt.)
 *Major, C. S. (Dopey) 1913-14-15-16 (Capt.)
 Maness, Chippy—1938-39-40
 Manos, Pete—1949-50-51
 Marazza, Dick—1954-55-56
 Marion, Phil—1964-65-66
 *Marshall, L. E.—1926
 Martin, Bob—1946-47-48 (Co-Capt.)
 *Martin, J. M.—1909-10-11
 Martin, W. N.—1925-27
 Masneri, Ray—1956-57-58

Mass, Wayne—1965-66-67
 Mathews, Ray—1947-48-49-50
 *Mathis, A. J.—1898
 Mathis, Bill—1957-58-59
 *Matthews, Bill—1915-16
 Matthews, Mack—1960-62-63
 Mattos, Tommy—1952-53-54
 Mauldin, Hugh—1963-64-65
 *Maxwell, Jeff—1896-97
 *Maxwell, John—1902-03
 Meadowcroft, Charlie—1963-64-65
 Medlin, Rick—1967-68
 *Mellette, F. M.—1911
 *Melton, L. H. (Doc)—1923-24
 Michael, Benny—1966-67-68
 Midkiff, Bob—1926
 Miller, Bill—1962
 Miller, Billy—1943
 Miller, Bob—1931-32 (Capt.)
 Miller, H. E.—1937-38
 Miller, Jack—1944-47-48
 Miller, Jim—1948
 Miller, Ron—1968
 Milton, Fred—1968
 Mimms, Charlie—1946
 Monledous, Zag—1927-28
 Montone, Neil—1947
 Mooneyham, Jack—1949-50-51
 Moore, Gene—1947-48-49 (Capt.)
 Moore, Ken—1952-53-54
 Moore, Ted—1964
 Moorer, John—1945-46-47
 (Alt. Capt.)
 Moorer, Tom—1938-39
 Morgan, Bobby—1958-59
 Morgan, Lewis—1946
 Morrison, Pete—1961
 Moss, Charlie—1930-31-32
 Mulherin, Eddie—1928
 Mullen, Ray—1965-66
 Mulligan, Wayne—1966-67-68
 Mullins, H. D. (Horse)—1923-24

N

Neville, J. L.—1943
 Nimitz, H. J. (Foots)—1916

O

O'Dell, Billy—1953-54-55
 O'Dell, J. H.—1918-19
 O'Dell, Wayne—1941
 *Odom, W. F.—1908
 Okurowski, Whitey—1937-38-39
 Olson, Dave—1958-59-60
 Olson, Harold—1957-58-59
 Olszewski, Harry—1965-66-67
 O'Neal, Belton (Speck)—1920
 Urban, Turk—1936
 Osborne, Ronnie—1959-60-61
 Owens, J. C. (Susie)—1919-20

P

Padgett, F. M.—1918
 Padgett, G. L.—1931
 Padgett, Jim—1957-58
 *Padgett, O. D.—1928-29 (Capt.)
 Padgett, Wade—1939-40-41 (Capt.)
 Page, Wayne—1965-66
 Pagliei, Joe—1953-54-55
 Palmer, E. D. (Frog)—1925
 Palmer, Johnny—1963-64-65
 Paredes, Bob—1951-54
 Parker, Ace—1940-41
 *Parker, H. L.—1912-13
 Parker, Jim—1961-62-63 (Alt. Capt.)
 Pasley, Jim—1939-40
 Pate, Milton—1951-52
 Patterson, Gene—1931-32
 Patton, Bob—1949-50-51 (Capt.)
 Pavilack, Harry—1959-60-61
 Payne, Booty—1940-41
 Payne, Jim—1956-57-58
 Payne, Joe—1937-38-39 (Capt.)
 Payne, Oliver—1936-37
 Pearce, Frank—1963-64-65
 Pearce, Roy—1939-40
 *Pearman, Fred—1899-1900-01
 Pearson, Ben—1936-37-38
 *Pegues, E. S.—1899
 *Pennington, Clyde—1935-36
 Pennington, Curtis—1937-38
 (Alt. Capt.)

*Perry, Bill—1911
 Perry, L. (Tom)—1911
 Petoskey, Ted—1963-64
 Phillips, Harley—1943-44
 Phillips, Jim—1945
 Pierce, Hal—1940-41-42
 Pilot, Joe—1958
 *Pinckney, E. H.—1909
 Pitts, Lewis—1927-28
 Poe, Billy—1944-45-46
 *Pollitzer, H. R. (Polly)—1902
 Poole, Bob—1961-62-63
 *Poole, R. F. (Sarg)—1915-16
 Portas, Lou—1964-65
 Potts, R. C. (Daddy)—1917-18-19
 Poulos, John—1944-47-48-49
 *Pressley, E. H. (Buck)—1912-13
 Pressley, O. K.—1926-27-28 (Capt.)
 *Pressly, Harlan—1927
 *Price, L. C.—1925
 Priester, Buck—1930-31
 Priester, Buck—1953-54-55
 Prince, Phil—1944-46-47-48
 (Co-Capt.)
 *Pritchett, Jesse—1937
 Pruitt, June—1945-46
 Proctor, Landrum—1930-31

Q

Quarles, Jimmy—1951-52
 Quesenbury, Sonny—1957-58
 Quinn, Dewey—1945-46

R

*Radcliff, Charles—1950-51-52
 *Randle, E. L. (Cat)—1913-14-15
 *Randle, M. B. (Little Cat)—1918-19-20
 Rankin, Gary—1963-64
 Ray, Thomas—1963-64-65
 Rayburn, Lee—1966-67-68
 Reams, T. J.—1918-22
 Reynolds, C. M. (Pete)—1926
 Reynolds, Jim—1945-47-48-49
 Rhinehart, Jim—1955
 Richardson, Cotton—1943-44
 *Richardson, Joe—1940
 Riddle, Leonard—1943
 *Riggs, A. F.—1897-98-99
 *Rion, Aubrey—1939-40
 Rivers, Dalton—1955-56
 Robbins, Butch—1963-64
 *Robbs, C. M.—1907-08-09 (Capt.)
 Robinson, Charlie—1922-23-24 (Capt.)
 *Robinson, E. D.—1934
 Robinson, Joe—1927
 Rodgers, George—1950-51-52
 (Co-Capt.)
 Rogers, Bill—1943-46
 Rogers, Billy G.—1944-46
 Rogers, Floyd—1965-66 (Capt.)
 *Rogers, Johnny—1929
 Rogers, Phil—1965-66-67
 Rogers, Rodney—1961-62
 Rogers, Shot—1955-56
 Roper, T. H. (Pug)—1918-19
 *Rothell, Claude—1941-42
 Ross, Don—1952-53-54
 Ross, Jack—1942-46-47
 Rowell, Spivey—1944
 Roy Wallace—1923-24-25
 Ruffner, Bo—1965-66-67
 Ruffner, Jim—1964
 Rushton, Gil—1945-48-49-50
 Russell, J. A.—1943
 Rutledge, Bill—1943

S

*Sadler, Hope—1902 (Capt.),
 03 (Capt.)
 Salisbury, Tom—1943-44-47-48
 Salley, Grady—1928-29-30
 *Sams, Hal—1916
 Sanders, Al—1935-36-37
 Sandifer, Red—1940-41
 Saunders, Bo—1945-46
 *Schneck, J. R.—1918-19
 Schilletter, W. A. (Shorty)—1911-12-13-14 (Capt.)
 Schroder, F. E.—1912
 Scrudato, Ron—1959-60-61
 Sease, Tommy—1955-56
 Seay, Pitts—1943

*Segars, Al—1937
 *Segars, Kent—1936
 Sellers, Joe—1963-65
 Sharpe, Bill—1964
 Sharpe, Bob—1938-39-40 (Capt.)
 Sharpe, F. J.—1931
 *Shealy, A. S. (Shack)—1896-97-98
 (Capt.), 99
 Shields, John—1968
 *Shingler, Lowndes—1958-59-60
 (Co-Capt.)
 Shirley, Jim—1950-51-52
 *Shockley, J. A.—1922
 Shore, Henry—1933-34-35 (Capt.)
 Shown, Jack—1952-53
 Shuford, Don—1934-35-36
 Siegel, Reuben—1929-30-31
 Simmons, T. D. (Shag)—1919
 Simmons, Ralph—1937
 Simpson, Don—1943
 *Sitton, Vet—1902-03
 Skiffey, Jim—1962
 Smalls, Andy—1950-52-53
 Smartt, Bill—1944
 Smith, Bill—1942-46
 Smith, Glenn—1949-50-51
 Smith, Harold—1959
 Smith, Jack—1958-59
 Smith, Randy—1965
 Smith, Sterling—1949-50
 Smith, Thorny—1968
 Smith, Willie—1954-55-56
 *Snead, W. F. (Bill)—1901
 Snowden, Moon—1927
 Snyder, Paul—1957-58-59 (Co-Capt.)
 Soloman, Homer—1930
 Southerland, Ivan—1967-68
 *Sowell, Frank—1930
 *Spearman, John—1920-21 (Capt.)
 Spooner, Bob—1955-56-57
 Stacy, Jack—1942
 Stanford, M. C.—1940
 Stevens, Alex—1932-33-34
 *Stevens, R. G.—1909
 *Stewart, J. D.—1924
 Stewart, Watt—1944
 Stribling, J. W.—1913-14-15
 *Strother, Frank—1923
 Sublette, Dick—1948
 *Suggs, H. L.—1914-15
 *Sullivan, Frank—1897-98-99
 Sultis, Jim—1945-46-47
 *Summers, J. C. (Chunk)—1905-06
 Sursavage, Butch—1965-66-67
 Sursavage, Jim—1968
 Sutton, George—1962
 Sweatte, Johnny—1941
 Swetenburg, J. R.—1920-21
 Swift, Bob—1963
 Swofford, Bob—1927-28-29
 *Swygert, George—1896-97

T

Talley, J. H.—1926
 Taylor, Jerry—1961-62
 Taylor, J. W.—1943
 *Tennant, A. B. (Dutch)—1921-
 22-23-24
 *Thackson, L. P.—1917-18-19
 Thomas, Bill—1956-57-58 (Co-Capt.)
 Thomason, Johnny—1955
 *Thompkins, F. G.—1896
 Thompson, Dave—1968
 Thompson, Doug—1955
 *Thompson, J. W.—1916
 Thompson, Marion—1950-51-52
 Thompson, Oscar—1946-47-48
 Thornton, R. E.—1918
 Thorsland, Oscar—1960-61-62
 Tice, Johnny—1954
 *Tillman, Henry—1902
 Timmerman, W. P. (Pop)—1926-27
 Timmons, Charlie—1939-40-41
 Tinsley, Sid—1940-41-44 (Alt. Capt.)
 Tisdale, Charlie—1938-39-40
 Tolley, Charlie—1967
 Tompkins, James—1966-67
 Traynham, Arden—1943
 Trexler, Bru—1937-39
 Trobaugh, Allen—1938
 Trobaugh, Earl—1938
 Troy, Mike—1963-64
 Trumpore, Arthur—1943

*Troutman, John—1933-34-35
 *Turberville, A. C.—1912
 Turbeville, Horace—1956
 Turner, Bo—1945-46
 *Turner, H. M. (Tuck)—1907
 *Turnipseed, Rhett—1922
 Turpin, Bucky—1966-67

U

Usry, George—1957-58-59

V

*Vogel, R. T.—1896-97
 Veronee, Jack—1959-60-61

W

Wade, Connie—1966-67
 Wade, D. A.—1952
 Wade, Don—1950-51
 *Wade, Grady—1920
 Wagner, Larry—1958
 Waldrep, Joe—1964-65
 Waldrep, Perry—1967
 Walker, Henry—1946-47
 *Walker, J. E.—1923-24-25
 *Walker, Norman—1897-98-99
 (Capt.), 1900 (Capt.)
 *Walker, R. H.—1909-10
 *Wall, J. E.—1926
 Wall, Pete—1953-55
 Ward, Billy—1962-63-64
 Ward, Jimmy—1950-51-52
 Ware, Billy—1966-67-68
 *Warr, Elza—1926-27
 *Warren, George—1906-07
 Waters, Charlie—1967-68
 Watson, C. W.—1933-34
 Weaver, Billy—1962-63
 *Webb, Clare (Tanny)—1911-12-13-14
 *Webb, H. B.—1922
 Webb, Hugh—1940
 Webb, Jack—1957-58
 Webb, Mike—1904
 Welch, Maxey—1930
 Wells, Jimmy—1951-52-53
 Wells, Joel—1954-55-56 (Alt. Capt.)
 Werner, Chuck—1966-68
 Werntz, Eddie—1960-61-62
 Werts, Rufus—1931-32
 Wertz, J. B.—1922-23
 West, Calvin—1959-60-61 (Capt.)
 White, Clyde—1952-53-54 (Capt.)
 White, Harvey—1957-58-59
 (Co-Capt.)
 *White, J. D.—1896
 White, W. P.—1908-09
 Whitmire, Jim—1943-46-47-48
 Whitten, Red—1952-53-54
 Wiehl, E. M.—1916
 Wiggins, Don—1968
 Wiggs, Milton—1945
 Wild, Ormond—1953
 Wiles, Bill—1935-36-37
 *Wilhite, F. T. (Rusty)—1921
 Williams, Bobby—1947-48-49
 Williams, Bratton—1923-24
 Williams, Jack—1920-21-22
 Williams, M. H.—1917-19
 Williams, Tommie—1904
 Williams, Tommy—1953-54
 Willimon, Gene—1932-33
 Willis, Albert—1950
 *Willis, Don—1936-37-38
 Wilson, C. C.—1921-22-23-24
 Wilson, Jim—1959
 Wilson, Ralph—1944
 Windham, E. E.—1907
 Windham, Kermit—1936
 *Withers, George—1950-51-52
 *Witsell, F. L. (Fish)—1915-
 16-17 (Capt.)
 Woods, Charlie—1936-37-38 (Capt.)
 Woods, Footsie—1941-45
 *Woods, Smith—1903
 Woodruff, Foggy—1928-29-30
 *Woodward, Henry—1932-33-34
 (Capt.)
 Woodward, H. M. (Jake)—1909-10
 *Woodward, Jake—1900
 Wray, A. F. (Bull)—1921-22
 Wray, Jack—1924-25
 Wright, Charlie—1940-41-42 (Capt.)
 Wright, Tom—1940-41
 Wroughtenberry, Earl—1950-51-52

Wyatt, Charlie—1952-53
Wyndham, Dumb-Dumb—1948-49-50
Wyse, Fred—1935-36-37

Z
Zager, Emil—1958
*Zeigler, F. M.—1920-21-22

Y

Yarborough, Mule—1929-30
Yarbrough, Al—1933-34-35
Yauger, Ray—1968

*Deceased

Athletic Secretaries



Mrs. Belva Bennett
Ticket Office



Miss Kylene Burgess
Recruiting Office



Mrs. Carolyn Dalton
IPTAY Office



Mrs. Sue Ellenburg
Business Office



Mrs. Martha Garrison
Ticket Office

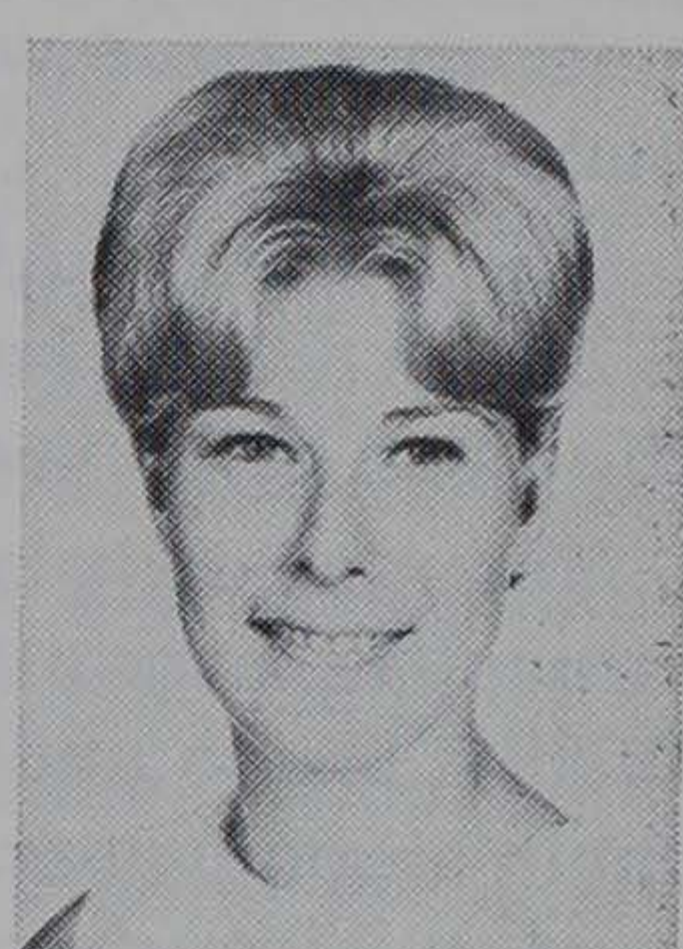

Mrs. Jane Kirby
IPTAY Office



Mrs. Jewell Mitchell
IPTAY Office



Mrs. Gail Moore
Basketball Office



Mrs. Flo Sharp
Sports Information



Mrs. Connie Tew
Football Office



Mrs. Joann West
Ticket Office

We Read You . . .

(Clemson Radio Network)



Phillips



Buchanan

The Clemson Football Network, one of the largest university-operated networks in the nation, enters its 16th year in 1969.

Throughout the '68 season, the network averaged 54.7 stations a game which is the highest average in Clemson history.

The Clemson Athletic Department wholly operates the network which has averaged over 50 stations a game for the past eight years.

The play-by-play will be handled by Jim Phillips with Bruce Buchanan the color man. Both are on the staff of WFBC Radio and TV in Greenville and will be entering their second year on the Clemson network.

Phillips, WFBC sports director, succeeded Bill Goodrich while Buchanan replaced Jim Kingman.

Phillips, with 16 years of broadcasting behind him, came to WFBC from his native Ohio. Phillips spent his first eight years in all phases of radio and television announcing while the last eight have been in program and sports directing.

Phillips was affiliated with WFAH, Alliance, WATG, Ashland and WIMA, Lima, all in Ohio. He came to WFBC from WFAH where he was program and sports director since 1961.

He has spent seven years doing high school and college play-by-play in football and basketball. Before coming to Greenville, Phillips was play-by-play reporter for the Kent State University Sports Network.

Buchanan is the general manager of WFBC Radio and is well-known in sports broadcasting circles throughout the Carolinas. He has done a variety of high school sports for many years.

Buchanan has been closely associated with Clemson athletics for the past 16 years.

Clemson Network listeners can expect an accurate and colorful picture commentary of action taking place on the field each Saturday with Phillips as "The Voice of the Tigers" and Buchanan's colorful comments.

Perfect Pictures . . .

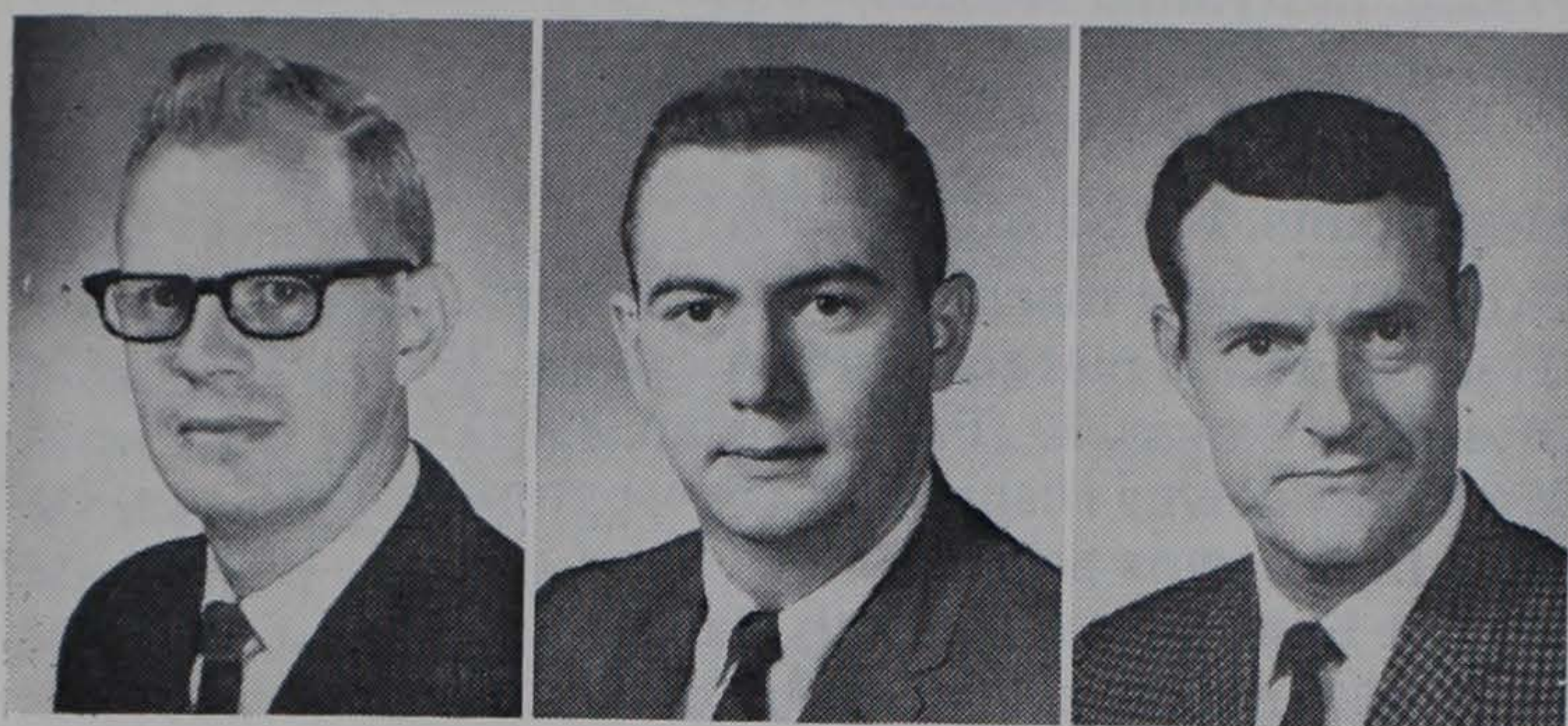

Haralson

Shockley

Osteen

Photographers staffing Clemson's home games have an unobstructive view to shoot action pictures from top side in the modern press box and the sidelines are also available for those who like to shoot at low level.

The photographer visiting Clemson will find all of the necessary items available to make his job easier.

Chief photographer Charles Haralson, and his assistants, Tom Shockley and Bill Osteen, are on hand for two reasons: to shoot game films for the athletic staff and to assist visiting photographers covering the game.

Harry Durham and Jim Burns devote their time managing the Communications Center, which is equipped to handle almost any request such as game action film, video taped interviews, stills and other special photo requests within reason.

The official game movies made by Clemson as well as the visiting team are shot from a 27-foot open section right in the middle of the second deck.

Other photographers from newspapers, TV stations and other media shoot from the press box third level, sometimes referred to as the "Top of the Valley."

The 35-yard front side facing the field is reserved for cameras while the back side of the upper deck is where the famed buffet dinner is served to all those with working press credentials. Tables and benches are furnished where a leisurely meal can be enjoyed either before the game or during halftime.

Within the press box is a complete dark room where film can be loaded, processed and wire photos transmitted during the game.

Game action is shot during the first half by a staff photographer and a set of pictures (five or six prints) is furnished to any news media by the end of the game.

This rapid service is done through a Fotorite machine, a rapid print processing, and is the only one in use in the Atlantic Coast Conference and one of the few in the nation used as such.

During the past seven seasons over 3,000 photos have been given free to the press by this process, thanks to a top flight Communications Center.

Explosive Bolts . . .

(Team, individual records)

TEAM — GAME

- Most points, 122 (Guilford, 1901)
Greatest victory margin, 122-0 (Guilford, 1901)
Greatest defeat margin, 7-74 (Alabama, 1931)
Most first downs, 30 (Presbyterian, 1957)
Most first downs rushing, 27 (Presbyterian, 1957)
Most first downs passing, 17 (North Carolina, 1965)
Fewest first downs, 1 (South Carolina, 1943)
Most rushing plays, 76 (South Carolina, 1940)
Most yards rushing, 516 (Presbyterian, 1945)
Most touchdowns rushing, 11 (Presbyterian, 1945)
Most total offense, 597 yards (Presbyterian, 1945)
Most TD passes, 4 (Auburn, 1947)
Most passes attempted, 48 (North Carolina, 1965)
Most passes completed, 23 (North Carolina, 1965)
Most yards passing, 354 (Duke, 1963)
Fewest pass attempts, 0 (South Carolina, 1956)
Fewest passes completed, 0 (Geo. Washington, 1938; Presbyterian, 1942; South Carolina, 1943-44-52-56; Fordham, 1952; Virginia Tech, 1956)
Fewest yards passing, —1 (Maryland, 1956)
Most yards returned on interceptions, 122 on 4 returns (Virginia Tech, 1945)
Most passes intercepted, 5 (South Carolina, 1940; Texas Christian, 1964)
Most passes had intercepted, 7 (South Carolina, 1945)
Most punts, 17 (South Carolina, 1943)
Most punts returned, 11 (George Washington, 1941)
Most yards punt returned, 155 (Wake Forest, 1962)
Most kickoffs returned, 10 (Georgia Tech, 1944)
Most yards kickoff returns, 198 (Florida, 1952)
Most fumbles, 14 (Presbyterian, 1953)
Most fumbles lost, 5 (Wake Forest, 1950; Boston College, 1953; Presbyterian, 1953; Auburn, 1954; Maryland, 1957; Wake Forest, 1963).
Most opponents fumbles recovered, 6 (Duke, 1965)
Most penalties, 14 (Furman, 1964)
Most yards penalized, 180 (Furman, 1964)

TEAM — SEASON

- Most wins, 11 (1948)
Most ties, 3 (1906)
Most losses, 7 (1920-25-26)
Most points, 344, (10 games, 1950)
Least points, 19 (9 games, 1931)
Most points by foes, 202 (10 games, 1949)
Least points by foes, 4 (7 games, 1906)

(Continued)

TEAM — SEASON (Continued)

- Least yards rushing by opponents, 904 in 1941 (10 games)
- Least yards passing by opponents, 449 in 1939 (10 games)
- Best total defense, 1,533 in 1939 (10 games)
- Most times held scoreless, 6 (1920-26-31)
- Most times held foes scoreless, 7 (1928)
- Most first downs, 184 (1959)
- Most first downs rushing, 133 (1957)
- Most first downs passing, 64 (1965 and 1966)
- Most rushing plays, 698, (1956)
- Most yards rushing, 2800 (1950)
- Most yards passing, 1536 (1966)
- Most passes attempted, 209 (1961)
- Most passes completed, 105 (1966 and 1967)
- Most TD passes, 14 (1950)
- Most passes intercepted, 25 (1951)
- Most yards returned on interceptions, 361 (1951 on 25 in-terceptions)
- Most passes had intercepted, 19 (1952)
- Most plays, run and pass, 746 (1959)
- Most yards, run and pass, 4211 (1950)
- Most kickoff returns, 38 (1949)
- Most yards kickoff returns, 852 on 37 returns (1966)
- Most fumbles, 49 (1963)
- Most fumbles lost, 26 (1963)
- Most punts returned, 53 (1945)
- Most yards punts returned, 700 (1948)
- Most penalties, 51 (1939)
- Most yards penalized, 474 (1945)
- Most touchdowns rushing, 35 (1950)
- Most touchdowns punt returns, 2 (1938, 1948, 1954)
- Most touchdowns by interceptions, 3 (1959)
- Most touchdowns by blocked punts, 3 (1940, 1948)
- Most field goals, 7 (1962)

INDIVIDUAL — GAME

- Most points scored, 33 (Maxcy Welch vs Newberry, 1930)
- Most TD's scored, 5 (Maxey Welch vs Newberry, 1930)
- Most TD passes, 4 (Bobby Gage vs Auburn, 1947)
- Most TD's run and pass, 5 (Bobby Gage vs Auburn, 1947)
- Most TD passes caught, 3 (Dreher Gaskin vs Auburn, 1953)
- Most field goals, 2 (Rhett Turnipseed vs. Furman, 1922; Stan Fellers vs. South Carolina, 1934; Rodney Rogers vs. South Carolina, 1962)
- Most yards rushing, 234 (Don King vs Fordham, 1952)
- Most rushing attempt, 36 (Jim Shirley vs N. C. State, 1951)
- Best rushing average, 30.4 (Ken Moore netted 152 yards in 5 tries vs. The Citadel, 1954)
- Most pass attempts, 43 (Thomas Ray vs. North Carolina, 1965)

(Continued)

INDIVIDUAL — GAME (Continued)

- Most pass completions, 21 (Thomas Ray vs. North Carolina, 1965)
- Most yards passing, 323, (Thomas Ray vs. North Carolina, 1965)
- Most offensive plays, 48 (Thomas Ray vs. North Carolina, 1965)
- Most yards run and pass, 374 (Bobby Gage vs Auburn 1947)
- Most passes caught, 11 (Phil Rogers vs. North Carolina, 1965)
- Most yards pass receiving, 148 (Henry Walker vs Auburn, 1947)
- Most passes intercepted, 3 (Kit Jackson vs. Wake Forest, 1965)
- Most yards returned on interceptions, 90 (Jimmy Quarles vs. Rice 1951)
- Best punting average, 48.3 yards (Sammy Cain on 4 punts vs. Alabama, 1967)
- Most points after made, 9 by Tommy Chandler vs Presbyterian 1949
- Most punts blocked, 2 by Wingo Avery vs Citadel, 1954
- Most punts, 13 (Marion Butler vs Wake Forest, 1942)
- Most punt returns, 10 (Shad Bryant vs Furman, 1939)
- Most yards punt returns, 101 (Bobby Gage in 3 tries vs N. C. State, 1948)
- Longest punt, 72 yards (Banks McFadden vs Tulane, 1939)
- Longest scoring lateral, 65 yards (Don Willis to Shad Bryant vs George Washington, 1938)
- Longest scoring pass, 81 yards (Joel Wells to Joe Pagliei vs South Carolina, 1954)
- Longest run on pass interception, 90 yards (Jimmy Quarles vs Rice, 1951)
- Longest run from scrimmage, 90 yards (Buck George vs Furman, 1951; Banks McFadden vs Presbyterian, 1939)
- Longest punt return, 90 yards (Bobby Gage vs N. C. State, 1948; Shad Bryant vs VMI, 1938; Henry Woodward vs Erskine, 1932)
- Longest kickoff return, 99 yards (Bill Mathis vs Georgia Tech, 1959)
- Most kickoff returns, 5 (Joe Sellers vs. Georgia Tech, 1963)
- Most yards kickoff returns, 143 (Bill Mathis vs Georgia Tech, 1959)

INDIVIDUAL — SEASON

- Most TD's 15 (Fred Cone, 1950)
- Most TD's rushing, 14 (Fred Cone, 1950)
- Most points scored, 92 (Fred Cone, 1950)
- Most TD passes, 11 (Bobby Gage, 1947; Harvey White, 1957)

(Continued)

INDIVIDUAL — SEASON (Continued)

- Most TD's run and pass, 15 (Bobby Gage, 1947)
Most TD passes caught, 7 (Glenn Smith, 1951)
Most extra points, 38 (Jack Miller, 1948)
Most rushing attempts, 230 (Buddy Gore, 1967)
Most yards rushing, 1045 (Buddy Gore, 1967)
Best rushing average, 7.2 yards (Billy Poe netted 380 yards in 53 tries in 1945)
Most pass attempts, 186 (Jimmy Addison, 1966)
Most pass completions, 103 (Jimmy Addison, 1966)
Most offensive plays, 324 (Billy Hair, 1951)
Most yards passing, 1491 (Jimmy Addison, 1966)
Most yards run and pass, 1702 (Billy Hair, 1951)
Most passes caught, 42 (Phil Rogers, 1966)
Most yards pass receiving, 632 (Glenn Smith, 1951)
Most passes intercepted by, 7 (Fred Knoebel, 1951)
Most yards returned on interceptions, 140 Jimmy Quarles, 1951, on four interceptions)
Most punts, 73 (Marion Butler, 1942)
Best punting average, 43.5 (Banks McFadden for 65 punts, 1939)
Most punt returns, 27 (Shad Bryant, 1938)
Most yards punt returns, 487 (Shad Bryant in 27 tries 1938)
Most kickoff returns, 16 (Jacky Jackson, 1966)
Most yards kickoff returns, 368 (Jacky Jackson, 1966)
Most field goals, 7 (Rodney Rogers, 1962)

INDIVIDUAL — CAREER

- Most TD's, 31 (Fred Cone, 1948-49-50)
Most TD's rushing, 30 (Fred Cone, 1948-49-50)
Most TD passes, 24 (Bobby Gage, 1945-46-47-48)
Most TD plays involved in, 39 (Ray Mathews had 20 rush, 11 pass, 7 by reception, 1 by punt return, 1947-48-49-50)
Most TD passes caught, 18 (Glenn Smith, 1949-50-51)
Most points scored, 189 (Fred Cone, 1948-49-50)
Most extra points, 70 (Charley Radcliff, 1950-51-52)
Most consecutive extra points, 35 (Lon Armstrong, 1960 and 1961)
Most rushing attempts, 600 (Buddy Gore, 1966-67-68)
Most yards rushing, 2,571 (Buddy Gore, 1966-67-68)
Best rushing average, (3 years), 5.92 (1149 yards in 194 attempts by Jackie Calvert, 1948-49-50)
Best rushing average (4 years), 5.69 (1886 yards in 331 attempts by Ray Mathews, 1947-48-49-50)
Most pass attempts (3 years), 393 (Jimmy Addison, 1965-66-67)

(Continued)

INDIVIDUAL — CAREER (Continued)

- Most pass attempts (4 years), 318 (Don King, 1952-53-54-55)
- Most pass completions (3 years), 202 (Jimmy Addison, 1965-66-67)
- Most pass completions (4 years), 134 (Don King, 1952-53-54-55)
- Best percent of completions (3 years), 51.4 (202 completions on 393 attempts by Jimmy Addison, 1965-66-67)
- Best percent of completions (4 years), 44.2 (123 completions on 278 attempts by Bobby Gage, 1945-46-47-48)
- Most yards passing (3 years), 2616 (Jimmy Addison, 1965-66-67)
- Most yards passing (4 years), 2448 Bobby Gage, 1945-46-47-48)
- Most yards, run and pass (3 years), 3464 (Billy Hair, 1950-51-52)
- Most yards, run and pass (4 years), 3757 (Bobby Gage, 1945-46-47-48)
- Best average, run and pass (3 years) 5.91 (79 rushes, 202 pass completions netted 2788 yards, Jimmy Addison, 1965-66-67)
- Best average, run and pass (4 years), 6.32 (316 rushes, 123 pass completions netted 3757 yards, Bobby Gage, 1945-46-47-48)
- Most offensive plays, 616 (Billy Hair, 1950-51-52)
- Most passes caught, 106 (Phil Rogers, 1965-66-67)
- Most yards pass receiving, 1576 (Glenn Smith, 1949-50-51)
- Best average per pass reception, 17.8 (1576 yards on 88 receptions by Glenn Smith, 1949-50-51)
- Most passes intercepted, 15 (Fred Knoebel, 1950-51-52)
- Most yards returned on interceptions (3 years), 140 on 4 returns (Billy Quarles, 1950-51-52)
- Most yards returned on interceptions (4 years), 131 on 10 returns (Ray Mathews, 1947-48-49-50)
- Most punts, 156 (Marion Butler, 1941-42-43-45)
- Best punting average, 42.2 yards (Banks McFadden for 104 punts, 1937-38-39)
- Most punt returns, 88 (Marion Butler, 1941-42-43-45)
- Most yards punt returns, 779 (Shad Bryant, 1937-38-39)
- Most kickoff returns (3 years), 27 (Jacky Jackson 1965-66-67)
- Most yards kickoff returns (3 years), 637 on 26 returns (Buddy Gore, 1966-67-68)
- Most kickoff returns (4 years), 21 (Bobby Gage, 1945-46-47-48)
- Most yards kickoff returns (4 years), 491 on 21 returns (Bobby Gage, 1945-46-47-48)
- Most field goals, 10 (Frank Pearce, 1963-64-65)

Footprints of Boots . . .

(Leaders by classes)

Most Yards Rushing as a

FRESHMAN

Buck George—453 (1951)	Bobby Gage—214 (1945)
Don King—371 (1952)	Ray Mathews—187 (1947)

* * *

Most Yards Rushing as a

SOPHOMORE

Ray Yauger—760 (1968)	Fred Cone—635 (1948)
Buddy Gore—750 (1966)	Billy Hair—573 (1950)
Ray Mathews—646 (1948)	Charlie Timmons—556 (1939)
Lawrence Gressette—590 (1951)	

* * *

Most Yards Rushing as a

JUNIOR

Buddy Gore—1045 (1967)	Billy Hair—698 (1951)
Joel Wells—782 (1955)	Fred Cone—692 (1949)
Ray Mathews—728 (1949)	Butch Butler—616 (1942)

* * *

Most Yards Rushing as a

SENIOR

Fred Cone—845 (1950)	Jackie Calvert—714 (1950)
Joel Wells—803 (1956)	Hugh Mauldin—664 (1965)
Buddy Gore—776 (1968)	Charlie Timmons—635 (1941)

* * *

Most Yards Rushing in a

CAREER

Buddy Gore—2,571 (1966-67-68)
Fred Cone—2,172 (1948-49-50)
Joel Wells—1,937 (1954-55-56)
Ray Mathews—1,886 (1947-48-49-50)
Billy Hair—1,579 (1950-51-52)
Charlie Timmons—1,545 (1939-40-41)

* * *

Most Yards Passing as a

FRESHMAN

Don King—317 (1952)	Bobby Gage—171 (1945)
---------------------	-----------------------

* * *

Most Yards Passing as a

SOPHOMORE

Harvey White—841 (1957)	Don King—706 (1953)
Jim Parker—736 (1961)	Billy Hair—644 (1950)

* * *

Most Yards Passing as a

JUNIOR

Jimmy Addison—1,491 (1966)	Joe Anderson—531 (1961)
Billy Hair—1,004 (1951)	Butch Butler—504 (1942)
Bobby Gage—1,002 (1947)	Harvey White—492 (1958)

Most Yards Passing as a**SENIOR**

Thomas Ray—1,019 (1965) L. Shingler—790 (1960)
 Billy Ammons—1,006 (1968) Harvey White—770 (1959)
 Jimmy Addison—924 (1967) Jim Parker—728 (1963)
 Bobby Gage—887 (1948) Banks McFadden 581 (1939)

Most Yards Passing in a**CAREER****Four Years**

Bobby Gage—2,448 (1946-47-48-49)
 Don King—2,077 (1952-53-54-55)

Three Years

Jimmy Addison—2,616 (1965-66-67)
 Harvey White—2,103 (1957-58-59)
 Jim Parker—1,895 (1961-62-63)
 Billy Hair—1,885 (1950-51-52)
 Thomas Ray—1,665 (1963-64-65)
 Lowndes Shingler—1,517 (1958-59-60)
 Joe Anderson—1,126 (1960-61-62)
 Billy Ammons—1,110 (1966-67-68)
 Bob Bailey—1,023 (1936-37-38)

* * *

Best Total Offense as a**FRESHMAN**

Don King—688 (1952) Bobby Gage—385 (1945)
 Buck George—463 (1951) Ray Mathews—255 (1947)

* * *

Best Total Offense as a**SOPHOMORE**

Billy Hair—1,217 (1950) Jim Parker—975 (1961)
 Harvey White—1,038 (1957) Don King—949 (1953)

* * *

Best Total Offense as a**JUNIOR**

Billy Hair—1,702 (1951) Jimmy Addison—1,489 (1966)
 Bobby Gage—1,504 (1947) Ray Mathews—1,215 (1949)

* * *

Best Total Offense as a**SENIOR**

Jackie Calvert—1,271 (1950) Bobby Gage—1,230 (1948)
 Thomas Ray—1,165 (1965)
 Lowndes Shingler—1,064 (1960)
 Banks McFadden—1,026 (1939)
 Jimmy Addison—1,009 (1967)

Best Total Offense in a

CAREER

Four Years

Bobby Gage—3,757 (1,309 Rush, 2,448 Pass) 1945-46-47-48
Ray Mathews—2,793 (1,886, 907 Pass) (1947-48-49-50)
Don King—2,761 (684 Rush, 2,077 Pass) (1952-53-54-55)

Three Years

Billy Hair—3,464 (1,579 Rush, 1,885 Pass) (1950-51-52)
Jimmy Addison—2,788 (172 Rush, 2,616 Pass) (1965-66-67)
Harvey White—2,592 (489 Rush, 2,103 Pass) (1957-58-59)
Buddy Gore—2,571 (2,571 Rush, 0 Pass) (1966-67-68)
Jim Parker—2,413 (518 Rush, 1,895 Pass) (1961-62-63)
Fred Cone—2,183 (2,172 Rush, 11 Pass) (1948-49-50)
Lowndes Shingler—2,073 (556 Rush, 1,517 Pass) 1958-59-60)
Joel Wells—2,052 (1,937 Rush, 115 Pass) (1954-55-56)
Jackie Calvert—2,034 (1,149 Rush, 885 Pass) (1948-49-50)

* * *

Most Passes Caught as a

SOPHOMORE

Phil Rogers—36 (1965)	Joe Blalock—15 (1939)
Glenn Smith—25 (1949)	Edgar McGee—15 (1965)
Jack Anderson—22 (1968)	Ray Mathews—14 (1948)

* * *

Most Passes Caught as a

JUNIOR

Phil Rogers—42 (1966)	Edgar McGee—25 (1966)
Wayne Bell—25 (1965)	Glenn Smith—24 (1950)

* * *

Most Passes Caught as a

SENIOR

Glenn Smith—39 (1951)	Dreher Gaskin—21 (1953)
Phil Rogers—28 (1967)	Bill Mathis—18 (1959)
Wayne Bell—23 (1966)	

* * *

Most Passes Caught in a

CAREER

Phil Rogers—106 (1965-66-67)
Glenn Smith—88 (1949-50-51)
Wayne Bell—54 (1964-65-66)
Edgar McGee—50 (1965-66-67)

* * *

Most Yards Receiving as a

SOPHOMORE

Phil Rogers—466 (1965)	Ray Mathews—379 (1948)
Glenn Smith—446 (1949)	Jack Anderson—344 (1968)

Most Yards Receiving as a

JUNIOR

Phil Rogers—574 (1966)	Wayne Bell—377 (1965)
Glenn Smith—498 (1950)	Oscar Thompson—333 (1947)
Charlie Waters—411 (1968)	Edgar McGee—312 (1966)

* * *

Most Yards Receiving as a

SENIOR

Glenn Smith—632 (1951)	Wayne Bell—405 (1966)
Phil Rogers—429 (1967)	Whitey Jordan—369 (1957)
Dreher Gaskin—426 (1953)	

* * *

Most Yards Receiving in a

CAREER

Glenn Smith—1,576 (1949-50-51)
Phil Rogers—1,469 (1965-66-67)
Wayne Bell—883 (1964-65-66)
Joe Blalock—773 (1939-40-41)
Edgar McGee—614 (1965-66-67)
Ray Mathews—611 (1947-48-49-50)

* * *

Leading Scorers as a

FRESHMAN

Ray Mathews—18 (1947)	Don King—18 (1952)
-----------------------	--------------------

* * *

Leading Scorers as a

SOPHOMORE

Ray Mathews—78 (1948)	Bill McGuirt—54 (1960)
-----------------------	------------------------

* * *

Leading Scorers as a

JUNIOR

Maxcy Welch—64 (1930)	Jim Reynolds—48 (1947)
Fred Cone—55 (1949)	Jacky Jackson—48 (1966)
Goat McMillan—54 (1929)	

* * *

Leading Scorers as a

SENIOR

Fred Cone—92 (1950)	Mac Folger—48 (1936)
Charlie Timmons—77 (1941)	Joel Wells—48 (1956)
Bill Mathis—70 (1959)	Ron Scrudato 48 (1961)

Leading Scorers In

**CAREER
Four Years**

Ray Mathews—168 (1947-48-49-50)

Bobby Gage—67 (1945-46-47-48)

Three Years

Fred Cone—189 (1948-49-50)

Bill Mathis—126 (1957-58-59)

Goat McMillan—102 (1928-29-30)

Joel Wells—102 (1954-55-56)

* * *

Most Touchdowns Responsibility as a

FRESHMAN

Don King—5 (1952)

Buck George—3 (1951)

Ray Mathews—3 (1947)

* * *

Most Touchdowns Responsibility as a

SOPHOMORE

Ray Mathews—15 (1948)

Harvey White—12 (1957)

Billy Hair—13 (1950)

* * *

Most Touchdowns Responsibility as a

JUNIOR

Bobby Gage—17 (1948)

Ray Mathews—13 (1948)

Billy Hair—14 (1951)

* * *

Most Touchdowns Responsibility as a

SENIOR

Fred Cone—15 (1950)

Bobby Gage—12 (1948)

Jackie Calvert—12 (1950)

* * *

Most Touchdowns Responsibility in a

CAREER

Four Years

Ray Mathews—39 (1947-48-49-50)

Bobby Gage—35 (1945-46-47-48)

Don King—24 (1952-53-54-55)

Three Years

Fred Cone—31 (1948-49-50) Billy Hair—31 (1950-51-52)

Harvey White—25 (1957-58-59)

Jackie Calvert—22 (1948-49-50)

Total Success . . .

(Post-season honors)

(We have made an effort to tabulate a list of Clemson athletes who have made All-American, All-Southern Conference, All-South, All-South Atlantic, All-Atlantic Coast Conference, All-State and any other honor of state, sectional or national importance. In our research the first mention of an all-state team was in 1911 and the initial All-Southern Conference mention was made in 1902. Any additions or corrections to the below-listed names will be appreciated. All listings are first team unless otherwise designated.)

ALL AMERICAN

- 1939—Banks McFadden, back
- 1940—Joe Blalock, end
- 1941—Joe Blalock, end
- 1945—Ralph Jenkins, center (2nd)
- 1948—Bobby Gage, safety
- 1950—Jackie Calvert, safety
- 1952—Tom Barton, guard (2nd)
- 1955—Joel Wells, back (3rd)
- 1959—Lou Cordileone, tackle
- 1966—Wayne Mass, offensive tackle
- 1967—Harry Olszewski, offensive guard

SILVER ANNIVERSARY ALL-AMERICAN

(Picked by Sports Illustrated, 1957)

- Buck Priester, Class of 1932

NATION'S MOST VERSATILE ATHLETE

- Banks McFadden, football, basketball, track, 1939-40

SWEDE NELSON SPORTSMANSHIP AWARD

- 1953—Don King, football

ACC PLAYER-OF-THE-YEAR

- 1967—Buddy Gore, Tailback

TEAGUE AWARD

- 1940—Banks McFadden
- 1950—Fred Cone

McKELVIN AWARD

(Athlete of the Year)

- 1947-48—Frank Gillespie

ALL-AMERICAN SCHOLASTIC

- 1956—Charlie Bussey, back (3rd)
- 1957—Harvey White, back, (2nd)
- 1959—Lou Cordileone, tackle

ALL-ATLANTIC COAST SCHOLASTIC

- | | |
|---------------------------|------------------------|
| 1954—Billy O'Dell, back | 1963—Jim Parker, QB |
| 1955—Charlie Bussey, back | 1963—Tracy Childers, G |
| 1956—Charlie Bussey, back | 1964—Jimmy Bell, QB |
| 1957—Charlie Horne, back | 1964—Richard Cooper, G |
| 1957—Harvey White, back | 1965—Frank Pearce, PK |
| 1958—Doug Cline, back | 1966—Edgar McGee, OE |
| 1958—Harvey White, back | 1966—Wayne Mass, OT |
| 1959—Lou Cordileone, T | 1966—Jimmy Addison, QB |
| 1960—Lowndes Shingler, B | 1966—Floyd Rogers, DT |
| 1961—Tommy King, E | 1967—Jimmy Addison, QB |
| 1962—Oscar Thorsland, E | |

EARL H. BLAIK FELLOWSHIP

- 1964—Jimmy Bell, QB

MEDICAL AWARDS FOUNDATION AWARD

- 1964—Jimmy Bell, QB

NCAA POST-GRADUATE SCHOLARSHIP

- 1964—Jimmy Bell, QB
- 1967—Jimmy Addison, QB

ALL-SOUTH ATLANTIC

- 1930—Red Fordham, C
1930—Bob Jones, E
1934—Randy Hinson, B
1935—Clarence Inabinet, G
1936—Mac Folger, B

ALL-SOUTH

- 1937—Charlie Woods, C
1937—Don Willis, B
1938—Gus Goins, E
1938—Don Willis, B
1939—George Fritts, T
1939—Banks McFadden, B
1948—Bobby Gage, B
1950—Windy Wyndham, LB
1950—Bob Patton, T
1952—Tom Barton, G

JACOBS BLOCKING TROPHY (ACC)

- 1959—Doug Cline, FB
1966—Wayne Mass, OT
1967—Harry Olszewski, OG

JACOBS BLOCKING TROPHY (State)

- 1928—O. D. Padgett, BB
1930—Grady Salley, WB
1937—Don J. Willis, FB
1938—Don J. Willis, FB
1942—Marion Craig, BB
1944—Alton Cumbie, BB
1945—Alton Cumbie, BB
1948—Robert Martin, BB
1950—Dick Hendley, BB
1955—Dick Marazza, T
1957—Bill Thomas, C
1959—Doug Cline, FB
1964—Billy Ward, HB
1965—Bo Ruffner, FB
1966—Wayne Mass, OT
1967—Harry Olszewski, OG
1968—Joe Lhotsky, OT

ALL-SOUTHERN

- 1902—Hope Sadler, E
1902—John Maxwell, QB
1903—Vet Sitton, E
1903—O. L. Derrick, G
1903—John Maxwell, QB
1903—Jock Hanvey, FB
1904—O. L. Derrick, T
1905—O. L. Derrick, T
1905—Fritz Furtick, HB
1913—W. A. Schletter, T
1917—Mutt Gee, C
1919—L. M. Lightsey, G
1919—R. C. Potts, G
1919—Stumpy Banks, B
1920—L. M. Lightsey, G
1922—L. M. Lightsey, T
1928—O. K. Pressley, C
1929—Goat McMillan, TB
1935—Tom Brown, T
1935—Clarence Inabinet, G
1937—Charlie Woods, C
1937—Bob Bailey, B
1938—Gus Goins, E
1938—Don Willis, B
1939—Bob Sharpe, C
1939—Joe Blalock, E
1939—George Fritts, T
1939—Banks McFadden, B
1939—Shad Bryant, B
1940—Joe Blalock, E
1940—George Fritts, T
1940—Charlie Timmons, B
1941—Joe Blalock, E
1941—George Fritts, T
1941—Charlie Timmons, B
1942—Chip Clark, E
1944—Ralph Jenkins, C
1945—Ralph Jenkins, C
1945—Bob Turner, T
1948—Frank Gillespie, G
1948—Bobby Gage, B
1949—Fred Cone, B
1949—Ray Mathews, B
1950—Glenn Smith, E
1950—Fred Cone, B
1951—Glenn Smith, E
1951—Billy Hair, B

ALL-ATLANTIC COAST

- 1953—Dreher Gaskin, E
1954—Clyde White, T
1954—Scott Jackson, E
1955—Joel Wells, B
1956—John Grdijan, G
1956—Charlie Bussey, B
1957—John Grdijan, G
1957—Harvey White, B
1956—Joel Wells, B
1958—Ray Masneri, end
1958—Bill Thomas, center
1958—Jim Padgett, tackle
1959—Gary Barnes, E
1959—Doug Cline, FB
1959—Lou Cordileone, T
1959—Bill Mathis, HB
1959—Harold Olson, T
1959—Paul Snyder, C
1960—Lowndes Shingler, qb
1961—Tommy King, E
1962—Don Chuy, T
1963—Ted Bunton, C
1963—Billy Weaver, G
1963—Pat Crain, FB
1965—Butch Sursavage, DE
1965—Johnny Boyette, OT
1965—Bill Hecht, LB
1965—Hugh Mauldin, TB
1966—Jimmy Addison, QB
1966—Wayne Mass, OT
1966—Harry Olszewski, OG
1966—Wayne Page, DB
1966—Butch Sursavage, DE
1967—Jimmy Catoe, LB
1967—Ronnie Ducworth, DE
1967—Buddy Gore, TB

1967—Frank Liberatore, DB 1968—Buddy Gore, TB
 1967—Wayne Mass, OT 1968—Ronnie Ducworth, DE
 1967—Harry Olszewski, OG 1968—John Cagle, DT
 1968—Joe Lhotsky, OT 1968—Jimmy Catoe, LB

ALL-STATE

1911—Clare Webb, FB 1935—Harry Shore, C
 1911—W. A. Schiletter, T 1935—Joe Berry, B
 1912—Clare Webb, FB 1936—Manuel Black, T
 1912—W. A. Schiletter, T 1936—Bill Bryant, G
 1913—Clare Webb, FB 1936—Harold Lewis, C
 1913—W. A. Schiletter, T 1936—Joe Berry, B
 1914—Clare Webb, FB 1936—Mac Folger, B
 1914—W. A. Schiletter, T 1937—Tom McConnell, E
 1914—W. L. McMillan, QB 1937—Curtis Pennington, T
 1914—E. L. Randle, C 1937—Oliver Payne, G
 1916—Stumpy Banks, HB 1937—Fred Wyse, T
 1916—R. F. Poole, G 1937—Charlie Woods, C
 1916—Mutt Gee, C 1937—Don Willis, B
 1916—Bill Mathews, T 1938—Gus Goins, E
 1917—R. C. Potts, T 1938—Curtis Pennington, T
 1917—Mutt Gee, C 1938—Joe Payne, G
 1917—L. M. Lightsey, G 1938—Charlie Woods, C
 1917—L. P. Thackston, E 1938—Don Willis, B
 1917—J. H. Bartles, B 1938—Shad Bryant, B
 1917—Stumpy Banks, B 1939—Joe Blalock, E
 1917—W. L. Hart, T 1939—George Fritts, T
 1919—L. M. Lightsey, G 1939—Bob Sharpe, C
 1919—J. R. Schench, E 1939—Walter Cox, G
 1919—Stumpy Banks, B 1939—Banks McFadden, B
 1919—Boo Armstrong, B 1939—Shad Bryant, B
 1920—L. M. Lightsey, G 1940—Joe Blalock, E
 1922—A. F. Wray, E 1940—George Fritts, T
 1922—Rhett Turnipseed, B 1940—Wade Padgett, G
 1922—L. M. Lightsey, T 1940—Chippy Maness, B
 1922—Pat Harmon, HB 1940—Charlie Timmons, B
 1923—Dutch Tennant, G 1941—Joe Blalock, E
 1923—Stonewall Jackson, G 1941—Wade Padgett, G
 1923—Butch Holohan, T 1941—George Fritts, T
 1923—Gilly Dotterer, B 1941—Booty Payne, B
 1923—Charlie Robinson, B 1941—Charlie Timmons, B
 1923—Bratton Williams, B 1942—John Cagle, G
 1924—Dutch Tennant, G 1942—Butch Butler, B
 1924—Charlie Robinson, B 1943—Butch Butler, B
 1927—O. K. Pressley, C 1944—Harley Phillips, T
 1927—Shag Mouledous, E 1944—Phil Prince, T
 1928—O. K. Pressley, C 1944—Tom Salisbury, G
 1928—Fatty Hall, G 1944—Ralph Jenkins, C
 1928—Bob Swofford, T 1944—Sid Tinsley, B
 1928—O. D. Padgett, B 1944—Billy G. Rogers, B
 1928—Goat McMillan, B 1945—Eddis Freeman, E
 1929—Bob Jones, E 1945—Mavis Cagle, T
 1929—Bill Gunnells, G 1945—Chip Clark, E
 1929—Bob Swofford, T 1945—Butch Butler, B
 1929—Goat McMillan, B 1945—Billy Poe, B
 1930—Red Fordham, C 1946—Chip Clark, E
 1930—Mule Yarborough, G 1946—Frank Gillespie, G
 1930—Maxcy Welch, B 1946—Bobby Gage, B
 1930—Grady Salley, B 1947—Frank Gillespie, G
 1932—John Heinemann, T 1947—Cary Cox, C
 1932—Henry Woodward, B 1947—Bobby Gage, B
 1933—John Heinemann, G 1948—Phil Prince, T
 1933—John Troutman, T 1948—Tom Salisbury, T
 1934—Stanley Fellers, E 1948—Frank Gillespie, G
 1934—Tom Brown, T 1948—Gene Moore, C
 1934—Manuel Black, T 1948—Bobby Gage, B
 1934—Henry Shore, G 1948—Ray Mathews, B
 1934—Randy Hinson, B 1948—Fred Cone, B
 1935—Tom Brown, T 1949—John Poulos, E
 1935—Clarence Inabinet, G 1949—Fred Cone, B

1949—Ray Mathews, B	1961—Calvin West, G
1950—Glenn Smith, E	1962—Don Chuy, T
1950—Bob Patton, T	1962—Ted Bunton, C
1950—Fred Cone, B	1962—Rodney Rogers, Spcl.
1950—Jackie Calvert, B	1963—Jack Aaron, T
1951—Glenn Smith, E	1963—Ted Bunton, C
1951—Bob Patton, T	1963—Pat Crain, FB
1951—Dan DiMucci, G	1963—Lou Fogle, E
1951—Billy Hair, B	1963—Billy Weaver, G
1952—Earl Wrightenberry, T	1964—Johnny Boyette, T
1952—Tom Barton, G	1964—Ted Bunton, C
1952—Billy Hair, B	1964—Hal Davis, HB
1953—Dreher Gaskin, E	1965—Wayne Bell, OE
1953—Nathan Gressette, T	1965—Johnny Boyette, OT
1953—Don King, B	1965—Harry Olszewski, OG
1954—Scott Jackson, E	1965—Hugh Mauldin, TB
1954—Clyde White, T	1965—Butch Sursavage, DE
1954—Don King, B	1965—Mac McElmurray, DT
1955—Willie Smith, E	1965—Bill Hecht, LB
1955—Dick Marazza, T	1965—Wayne Page, DB
1955—John Grdijan, G	1965—Frank Pearce, PK
1955—Wingo Avery, C	1966—Jimmy Addison, QB
1955—Joel Wells, B	1966—Wayne Bell, OE
1955—Billy O'Dell, B	1966—Jimmy Catoe, LB
1956—John Grdijan, G	1966—Buddy Gore, TB
1956—Earle Greene, G	1966—Wayne Mass, OT
1956—Billy Hudson, T	1966—Harry Olszewski, OG
1956—Joel Wells, B	1966—Wayne Page, DB
1957—Ray Masneri, E	1966—Butch Sursavage, DE
1957—John Grdijan, G	1967—Ronnie Ducworth, DE
1957—Donnie Bunton, C	1967—Buddy Gore, TB
1957—Harvey White, B	1967—Frank Liberatore, DB
1958—Lou Cordileone, T	1967—Richie Luzzi, DB
1958—Bill Thomas, C	1967—Wayne Mass, OT
1958—Harvey White, B	1967—Harry Olszewski, OG
1959—Bill Mathis, HB	1967—James Tompkins, MG
1959—Harvey White, QB	1968—Joe Lhotsky, OT
1959—Lou Cordileone, T	1968—Grady Burgner, OG
1959—Gary Barnes, E	1968—Wayne Mulligan, C
1959—Paul Snyder, C	1968—Buddy Gore, TB
1960—Lowndes Shingler, qb	1968—Ronnie Ducworth, DE
1960—Dave Lynn, G	1968—John Cagle, DT
1960—Gary Barnes, E	1968—Jimmy Catoe, LB
1961—Jim Parker, QB	

CLEMSON'S BOWL RECORD

1940	Cotton Bowl — Clemson 6	Boston College 3
1949	Gator Bowl — Clemson 24	Missouri 23
1951	Orange Bowl — Clemson 15	Miami 14
1952	Gator Bowl — Clemson 0	Miami 14
1957	Orange Bowl — Clemson 21	Colorado 27
1959	Sugar Bowl — Clemson 0	Louisiana State 7
1959	Bluebonnet Bowl—Clemson 23	Texas Christian 7

CLEMSON'S PROS OF 1969

Bill Mathis—New York Jets halfback (10th year)
Don Chuy—Philadelphia Eagles guard (7th year)
Lou Cordileone—New Orleans Saints defensive tackle (7th year)
Wayne Mass—Chicago Bears tackle (2nd year) (Currently in military service)
Phil Rogers—St. Louis Cardinals end (2nd year)
John Cagle—Boston Patriots defensive tackle (1st year)
Wayne Mulligan—St. Louis Cardinals center (1st year)

Worth The Price . . .

(Through the years)

Year	W	L	T	Clem. Pts.	Opp. Pts.	Captain	Coach
1896	2	1	0	36	18	R. G. Hamilton	W. M. Riggs
1897	2	2	0	28	58	W. T. Brock	W. M. Williams
1898	3	1	0	110	20	A. B. Shealy	J. A. Penton
1899	4	2	0	109	40	J. N. Walker	W. M. Riggs
1900	6	0	0	222	10	J. N. Walker	John W. Heisman
1901	3	1	1	190	38	Claude Douthit	John W. Heisman
1902	6	1	0	152	22	Hope Sadler	John W. Heisman
1903	4	1	1	167	22	Hope Sadler	John W. Heisman
1904	3	3	1	50	45	Joe B. Holland	A. B. Shealy
1905	3	2	1	81	63	O. L. Derrick	E. B. Cochems
1906	4	0	3	38	4	Fritz Furtick	Bob Williams
1907	4	4	0	67	45	J. M. McLaurin	Frank Shaughnessy
1908	1	6	0	26	102	Stricker Coles	J. N. Stone
1909	6	3	0	93	43	C. M. Robbs	Bob Williams
1910	4	3	1	106	54	W. H. Hankel	Frank Dobson
1911	3	5	0	71	110	Paul Bissell	Frank Dobson
1912	4	4	0	179	126	W. B. Britt	Frank Dobson
1913	4	4	0	112	98	A. P. Gandy	Bob Williams
1914	5	3	1	167	123	W. A. Schilletter	Bob Williams
1915	2	4	2	118	48	W. K. McGill	Bob Williams
1916	3	6	0	81	146	C. S. Major	Wayne Hart
1917	6	2	0	183	64	F. L. Witsell	E. A. Donahue
1918	5	2	0	199	101	Stumpy Banks	E. A. Donahue
1919	6	2	2	151	55	Stumpy Banks	E. A. Donahue
1920	4	6	1	99	147	Boo Armstrong	E. A. Donahue
1921	1	6	2	55	187	J. H. Spearman	E. J. "Doc" Stewart
1922	5	4	0	170	109	E. H. Emanuel	E. J. "Doc" Stewart
1923	5	2	1	91	65	Butch Holohan	Bud Saunders
1924	2	6	0	80	96	Charlie Robinson	Bud Saunders
1925	1	7	0	18	160	G. I. Finklea	Bud Saunders
1926	2	7	0	20	169	B. C. Harvey	Cul Richards
							Bud Saunders
							Bob Williams
1927	5	3	1	74	84	Bud Eskew	Josh Cody
1928	8	3	0	192	77	O. K. Pressley	Josh Cody
1929	8	3	0	236	110	O. D. Padgett	Josh Cody
1930	8	2	0	239	82	Johnnie Justus	Josh Cody
1931	1	6	2	19	164	A. D. Fordham	Jess Neely
1932	3	5	1	89	111	Bob Miller	Jess Neely
1933	3	6	2	50	98	John Heinemann	Jess Neely
1934	5	4	0	89	85	Henry Woodward	Jess Neely
1935	6	3	0	147	99	Henry Shore	Jess Neely
1936	5	5	0	98	95	Net Berry	Jess Neely
1937	4	4	1	128	64	H. D. Lewis	Jess Neely
1938	7	1	1	145	56	Charlie Woods	Jess Neely
1939	9	1	0	165	45	Joe Payne	Jess Neely
1940	6	2	1	182	73	Red Sharpe	Frank Howard
1941	7	2	0	233	90	Wade Padgett	Frank Howard
1942	3	6	1	100	138	Charlie Wright	Frank Howard
1943	2	6	0	94	185	Ralph Jenkins	Frank Howard
1944	4	5	0	165	179	Ralph Jenkins	Frank Howard
1945	6	3	1	211	73	Ralph Jenkins	Frank Howard
1946	4	5	0	147	174	Chip Clark	Frank Howard
1947	4	5	0	206	146	Cary Cox	Frank Howard
1948	11	0	0	274	76	Bob Martin	Frank Howard
						Phil Prince	
1949	4	4	2	232	216	Gene Moore	Frank Howard
1950	9	0	1	344	76	Fred Cone	Frank Howard
1951	7	3	0	196	97	Bob Patton	Frank Howard
1952	2	6	1	112	157	George Rodgers	Frank Howard
1953	3	5	1	139	172	Dreher Gaskins	Frank Howard
						Nathan Gressette	
1954	5	5	0	193	121	Clyde White	Frank Howard
						Buck George	
						Scott Jackson	
						Mark Kane	
1955	7	3	0	206	144	Don King	Frank Howard
1956	7	2	2	167	101	Charlie Bussey	Frank Howard

1957	7	3	0	216	78	John Grdijan Leon Kaltenbach	Frank Howard
1958	8	3	0	169	138	Bill Thomas	Frank Howard
1959	9	2	0	285	103	Paul Snyder Harvey White	Frank Howard
1960	6	4	0	197	125	Lowndes Shingler Dave Lynn	Frank Howard
1961	5	5	0	199	126	Ron Andreo Calvin West	Frank Howard
1962	6	4	0	168	130	Dave Hynes	Frank Howard
1963	5	4	1	181	140	Tracy Childers	Frank Howard
1964	3	7	0	105	135	Ted Bunton Johnny Boyette	Frank Howard
1965	5	5	0	117	137	Bill Hecht Floyd Rogers	Frank Howard
1966	6	4	0	174	177	Mike Facciolo	
1967	6	4	0	166	128	Jimmy Addison Frank Liberatore	Frank Howard
1968	4	5	1	184	179	Billy Ammons Ronnie Ducworth Jimmy Catoe	Frank Howard

Against Other Powers . . .

(Howard with 42 teams)

TEAM	G	W	L	T	Pct.	Clem. Pts.	Opp. Pts.
Furman	19	19	0	0	1.000	655	154
Virginia	10	10	0	0	1.000	259	91
Duquesne	4	4	0	0	1.000	162	53
The Citadel	3	3	0	0	1.000	113	13
Missouri	2	2	0	0	1.000	58	23
Davidson	1	1	0	0	1.000	26	6
Pensacola NAS	1	1	0	0	1.000	7	6
Wofford	1	1	0	0	1.000	26	0
Presbyterian	18	17	1	0	.944	789	78
Virginia Tech	6	5	1	0	.833	111	54
North Carolina	12	9	3	0	.750	206	141
Mississippi State	2	1	0	1	.750	28	14
N. C. State	24	17	7	0	.708	316	169
Wake Forest	28	19	8	1	.696	556	363
Texas Christian	3	2	1	0	.667	36	21
Virginia Military	4	2	1	1	.625	100	31
Rice	5	3	2	0	.600	73	75
Boston College	11	6	4	1	.591	239	185
George Washington	2	1	1	0	.500	19	7
Vanderbilt	2	1	1	0	.500	32	29
Southwestern	1	0	0	1	.500	12	12
Fordham	1	0	0	1	.500	12	12
South Carolina	29	13	14	2	.483	398	384
Duke	10	6	4	0	.600	129	122
Tulane	5	2	3	0	.400	101	129
Florida	4	1	2	1	.375	64	102
Auburn	17	5	11	1	.324	268	348
Maryland	17	7	9	1	.441	221	250
Miami (Fla.)	5	1	4	0	.200	28	95
Georgia	12	1	10	1	.125	127	246
Georgia Tech	13	1	12	0	.077	95	300
College of Pacific	1	0	1	0	.000	7	21
Colorado	1	0	1	0	.000	21	27
Georgia Pre-Flight	1	0	1	0	.000	6	32
Jacksonville NAS	1	0	1	0	.000	6	24
Kentucky	1	0	1	0	.000	14	27
Louisiana State	1	0	1	0	.000	0	7
Tennessee	1	0	1	0	.000	7	26
Villanova	1	0	1	0	.000	7	14
Oklahoma	1	0	1	0	.000	14	31
Alabama	3	0	3	0	.000	24	60
Southern Cal	1	0	1	0	.000	0	30
TOTALS	285	161	112	12	.586	5362	3813

(NOTE: Tie game counts half game won, half game lost)

Verdict of History . . .

(Against all competition)

Listed Alphabetically

Opponent	Played	Won	Lost	Tied	Pts.	Op. Pts.
Alabama	12	3	9	0	109	262
Army	1	0	1	0	6	21
Auburn	41	11	28	0	343	737
Bingham	1	1	0	0	55	0
Boston College	12	7	4	1	245	188
Camp Gordon	4	4	0	0	72	0
Camp Hancock	1	0	1	0	13	66
Camp Sevier	1	1	0	0	65	0
Centre	3	0	3	0	7	63
Charlotte 'Y'	1	1	0	0	10	0
Citadel	28	22	5	1	473	106
Col. of Pacific	1	0	1	0	7	21
Colorado	1	0	1	0	21	27
Cumberland	1	0	0	1	11	11
Davidson	20	11	5	4	239	125
Duke	13	6	7	0	147	206
Duquesne	4	4	0	0	162	53
Elon	1	1	0	0	60	0
Erskine	8	7	1	0	242	19
Florida	13	3	9	1	161	313
Fordham	1	0	0	1	12	12
Furman	47	33	10	4	1068	375
Geo. Washington	5	3	1	1	59	13
Georgia	38	10	25	3	399	605
Georgia Pre-Flight	1	0	1	0	6	32
Georgia Tech	38	8	29	1	379	785
Guilford	1	1	0	0	122	0
Howard	3	3	0	0	98	0
Jacksonville NAS	1	0	1	0	6	24
Kentucky	6	1	5	0	46	104
Louisiana State	1	0	1	0	0	7
Maryland	17	7	9	1	211	250
Maryville	1	1	0	0	35	0
Mercer	7	4	3	0	125	49
Miami (Fla.)	5	1	4	0	28	95
Mississippi	2	0	2	0	7	39
Missouri	2	2	0	0	58	23
Mississippi State	2	1	0	1	28	14
Navy	1	1	0	0	15	7
Newberry	6	6	0	0	288	7
North Carolina	17	11	6	0	256	205
N. C. State	39	28	10	1	500	238
Oglethorpe	1	0	1	0	0	12
Oklahoma	1	0	1	0	14	31
Pensacola NAS	1	1	0	0	7	6
Port Royal	1	1	0	0	19	0
Presbyterian	39	32	3	4	1136	139
Rice	5	3	2	0	73	75
Riverside	1	1	0	0	26	0
Sewanee	1	0	1	0	5	11

Opponent	Played	Won	Lost	Tied	Pts.	Op. Pts.
South Carolina	66	38	25	3	1048	622
Southern Cal	1	0	1	0	0	30
Southwestern	2	1	0	1	33	18
Tennessee	16	5	9	2	80	205
Texas Christian	3	2	1	0	36	21
Tulane	8	3	5	0	120	153
Vanderbilt	4	1	3	0	32	111
Villanova	1	0	1	0	7	14
Virginia	10	10	0	0	259	158
Virginia Military	12	5	5	2	194	123
Virginia Tech	15	8	6	1	194	170
Wake Forest	34	24	9	1	641	383
Wofford	11	8	3	0	184	53
TOTALS	641	346	258	37	10302	7381

Final Analysis . . .

(Clemson's 17 head coaches)

No.	Name	Years	No. Years	W	L	T
1.	W. M. Riggs	1896, 1899	2	6	3	0
2.	W. M. Williams	1897	1	2	2	0
3.	J. A. Penton	1898	1	3	1	0
4.	John Heisman	1900-1903	4	19	3	2
5.	Shack Shealy	1904	1	3	3	0
6.	E. B. Cochems	1905	1	3	2	1
7.	Bob Williams	1906, 1909 1913-1915	5	21	14	6
8.	Frank Shaughnessy	1907	1	4	4	0
9.	J. N. Stone	1908	1	1	6	0
10.	Frank Dobson	1910-1912	3	11	12	1
11.	Wayne Hart	1916	1	3	6	0
12.	E. A. Donahue	1917-1920	4	21	12	3
13.	E. J. Stewart	1921-1922	2	6	10	2
14.	Bud Saunders	1923-1926	4	10	22	1
15.	John Cody	1927-1930	4	29	11	1
16.	Jess Neely	1931-1939	9	43	35	7
17.	Frank Howard	1940-	29	161	112	12

1969 FRESHMAN FOOTBALL SCHEDULE

Oct. 3—	Georgia	Clemson (2:00 p.m.)
Oct. 10—	South Carolina	Clemson (2:00 p.m.)
Oct. 17—	Duke	Durham, N. C. (3:00 p.m.)
Oct. 24—	Georgia Tech	Clemson (2:00 p.m.)
Oct. 31—	Wake Forest	Winston-Salem, N. C. (3:00 p.m.)

1968 FRESHMAN RESULTS

Clemson 20	Wake Forest 14
Clemson 28	Georgia 28
Clemson 14	South Carolina 21
Clemson 14	Duke 22
Clemson 10	Georgia Tech 13

Complex Maneuvers . . .

(Past offensive leaders)

	Att.	Com.	Int.	Gain
1935—Joe Berry, TB	72	42	7	422
1936—Joe Berry, TB	99	32	10	434
1937—Bob Bailey, TB	88	35	14	579
1938—Bob Bailey, TB	35	18	3	272
1939—Banks McFadden, TB	70	31	6	581
1940—Chippy Maness, TB	61	19	5	388
1941—"Booty" Payne, TB	90	35	4	582
1942—Marion Butler, TB	90	38	9	504
1943—Marion Butler, TB	34	12	1	166
1944—Sid Tinsley, TB	51	11	9	248
1945—Marion Butler, TB	45	11	6	239
1946—Dutch Leverman, TB	62	26	7	501
1947—Bobby Gage, TB	109	47	13	1002
1948—Bobby Gage, TB	105	42	10	799
1949—Ray Mathews, WB	72	24	6	487
1950—Billy Hair, TB	71	29	6	644
1951—Billy Hair, TB	164	67	12	1004
1952—Don King, TB	69	23	10	317
1953—Don King, QB	98	46	11	706
1954—Don King, QB	72	32	9	468
1955—Don King, QB	79	33	8	586
1956—Charlie Bussey, QB	68	26	5	330
1957—Harvey White, QB	95	46	3	841
1958—Harvey White, QB	87	43	5	492
1959—Harvey White, QB	107	56	4	770
1960—Lowndes Shingler, qb	145	61	8	790
1961—Jim Parker, QB	98	46	9	735
1962—Jim Parker, QB	67	30	7	431
1963—Jim Parker, QB	117	52	8	728
1964—Thomas Ray, QB	59	21	5	253
1965—Thomas Ray, QB	175	74	12	1019
1966—Jimmy Addison, QB	186	103	14	1491
1967—Jimmy Addison, QB	174	82	10	924
1968—Billy Ammons, QB	162	74	14	1006

CLEMSON'S RUSHING LEADERS . . .

	Att.	Gain	Avg.
1935—Joe Berry, TB	99	457	4.5
1936—Mac Folger, FB	144	522	3.6
1937—Don Willis, FB	99	329	3.3
1938—Don Willis, FB	103	483	4.7
1939—Charlie Timmons, FB	146	556	3.8
1940—Chippy Maness, TB	86	472	5.4
1941—Charlie Timmons, FB	149	635	4.3
1942—Marion Butler, TB	145	616	4.2
1943—James Whitmire, WB	72	376	5.2
1944—Sid Tinsley, WB	126	479	3.8
1945—Dewey Quinn, FB	89	392	4.4
1946—Bobby Gage, TB	58	264	4.5
1947—Bobby Gage, TB	114	502	4.4
1948—Ray Mathews, WB	113	646	5.7
1949—Ray Mathews, WB	118	728	6.0
1950—Fred Cone, FB	184	845	4.6
1951—Billy Hair, TB	160	698	4.4
1952—Red Whitten, FB	115	445	4.0
1953—Don King, QB	79	243	3.1
1954—Joel Wells, LHB	74	352	4.8
1955—Joel Wells, LHB	135	782	5.8
1956—Joel Wells, LHB	174	803	4.6
1957—Bob Spooner, FB	88	358	4.1
1958—Doug Cline, FB	103	450	4.3

1959—Doug Cline, FB	119	482	4.1
1960—Bill McGuirt, FB	99	320	3.2
1961—Ron Scrudato, FB	99	341	3.4
1962—Pat Crain, FB	94	348	3.7
1963—Pat Crain, FB	137	513	3.7
1964—Hal Davis, LHB	87	533	6.1
1965—Hugh Mauldin, TB	194	664	3.4
1966—Buddy Gore, TB	186	750	4.0
1967—Buddy Gore, TB	230	1045	4.5
1968—Buddy Gore, TB	185	809	4.3

CLEMSON'S SCORING LEADERS . . .

	TD's	F. G.	Ex. Pt.	Total
1927—Bob McCarley, FB	2	0	1	31
1928—O. D. Padgett, WB	7	0	0	42
1929—Goat McMillan, TB	9	0	0	54
1930—Maxcy Welch, TB	10	0	4	64
1931—J. M. Lambert, WB	1	0	0	6
—E. R. Patterson, E	1	0	0	6
—Fred Hook, FB	1	0	0	6
1932—Henry Woodward, TB	5	0	0	30
1933—Gene Willimon, TB	2	0	0	12
—Bill Dillard, BB	2	0	0	12
1934—Randy Hinson, TB	3	0	0	18
1935—Mac Folger, FB	6	0	0	36
1936—Mac Folger, FB	8	0	0	48
1937—Red Pearson, BB	3	1	8	29
1938—Banks McFadden, TB	5	0	0	30
—Shad Bryant, WB	5	0	0	30
1939—Shad Bryant, WB	4	0	8	32
1940—Aubrey Rion, WB	4	0	4	28
1941—Charlie Timmons, FB	9	0	23	77
1942—Marion Butler, TB	6	0	0	36
1943—James Whitmire, TB	4	0	0	24
1944—Bill Rogers, FB	6	0	1	37
1945—Jim Reynolds, FB	5	0	0	30
—Marion Butler, TB	5	0	0	30
1946—Dutch Leverman, TB	4	0	0	24
—Chip Clark, LE	4	0	0	24
1947—Jim Reynolds, WB	8	0	0	48
1948—Ray Mathews, WB	13	0	0	78
1949—Fred Cone, FB	9	0	1	55
1950—Fred Cone, FB	15	0	2	92
1951—Glenn Smith, LE	7	0	0	42
1952—Don King, TB	3	0	0	18
—Billy Hair, TB	3	0	0	18
—Red Whitten, FB	3	0	0	18
—Buck George, WB	3	0	0	18
1953—Dreher Gaskin, LE	5	0	0	30
1954—Jim Coleman, RHB	5	0	1	31
1955—Joe Pagliei, RHB	7	0	1	43
1956—Joel Wells, LHB	8	0	0	48
1957—Bob Spooner, FB	5	0	0	30
—Bill Mathis, RHB	5	0	0	30
1958—Harvey White, QB	5	0	0	30
1959—Bill Mathis, LHB	11	0	4	70
1960—Bill McGuirt, FB	9	0	0	54
1961—Ron Scrudato, FB	8	0	0	48
1962—Rodney Rogers, Kicker	0	7	13	34
1963—Frank Pearce, Kicker	0	4	21	33
1964—Hal Davis, LHB	5	0	0	30
1965—Hugh Mauldin, TB	4	0	0	24
—Thomas Ray, QB	4	0	0	24
1966—Jacky Jackson, TB	8	0	0	48
1967—Buddy Gore, TB	9	0	0	54
1968—Ray Yauger, TB	7	0	0	42

Daring Exploits

(Scores by years)

1896 (won 2, lost 1)

Clemson 14 Furman 6
Clemson 6 Carolina 12
Clemson 16 Wofford 0

1897 (won 2, lost 2)

Clemson 0 U. of Ga. 24
Clemson 10 Charlotte "Y" 0
Clemson 0 U. of N. C. 28
Clemson 18 Carolina 6

1898 (won 3, lost 1)

Clemson 8 U. of Ga. 20
Clemson 55 Bingham 0
Clemson 24 Carolina 0
Clemson 23 G. Tech 0

1899 (won 4, lost 2)

Clemson 41 Ga. Tech 5
Clemson 24 N. C. State 0
Clemson 34 Carolina 0
Clemson 10 Davidson 0
Clemson 0 U. of Ga. 11
Clemson 0 Auburn 34

1900 (won 6, lost 0)

Clemson 64 Davidson 0
Clemson 21 Wofford 0
Clemson 51 Carolina 0
Clemson 39 U. of Ga. 5
Clemson 12 V. P. I. 5
Clemson 35 Alabama 0

1901 (won 3, lost 1, tied 1)

Clemson 6 U. of Tenn. 6
Clemson 122 Guilford 0
Clemson 29 U. of Ga. 5
Clemson 11 V. P. I. 17
Clemson 22 U. of N. C. 10

1902 (won 6, lost 1)

Clemson 11 N. C. State 5
Clemson 44 Ga. Tech 5
Clemson 28 Furman 0
Clemson 6 Carolina 12
Clemson 36 U. of Ga. 0
Clemson 16 Auburn 0
Clemson 11 U. of Tenn. 0

1903 (won 4, lost 1, tied 1)

Clemson 73 Ga. Tech 0
Clemson 29 U. of Ga. 0
Clemson 24 N. C. State 0
Clemson 6 U. of N. C. 11
Clemson 24 Davidson 0
Clemson 11 Cumberland 11

1904 (won 3, lost 3, tied 1)

Clemson 18 Alabama 0
Clemson 0 Auburn 5
Clemson 10 U. of Ga. 0
Clemson 5 Sewanee 11
Clemson 6 U. of Tenn. 0
Clemson 0 N. C. State 18
Clemson 11 Ga. Tech 11

1905 (won 3, lost 2, tied 1)

Clemson 5 U. of Tenn. 5
Clemson 35 U. of Ga. 0
Clemson 25 Alabama 0
Clemson 6 Auburn 0
Clemson 0 Vanderbilt 41
Clemson 10 Ga. Tech 17

1906 (won 4, lost 0, tied 3)

Clemson 0 V. P. I. 0
Clemson 6 U. of Ga. 0
Clemson 0 N. C. State 0
Clemson 0 Davidson 0
Clemson 16 U. of Tenn. 0
Clemson 6 Auburn 4
Clemson 10 Ga. Tech 0

1907 (won 4, lost 4)

Clemson 0 Auburn 12
Clemson 5 Gordon 0
Clemson 35 Maryville 0
Clemson 0 U. of Tenn. 4
Clemson 15 U. of N. C. 6
Clemson 6 Davidson 10
Clemson 6 Ga. Tech 5
Clemson 0 Georgia 8

1908 (Won 1, lost 6)

Clemson 15 Gordon 0
Clemson 0 V. P. I. 6
Clemson 0 Vanderbilt 41
Clemson 0 Davidson 13
Clemson 5 U. of Tenn. 6
Clemson 6 Ga. Tech 30
Clemson 0 Georgia 6

1909 (won 6, lost 3)

Clemson 26 Gordon 0
Clemson 0 V. P. I. 6
Clemson 17 Davidson 5
Clemson 0 Alabama 3
Clemson 19 Port Royal 0
Clemson 6 Carolina 0
Clemson 17 Citadel 0
Clemson 3 Ga. Tech 29
Clemson 5 Georgia 0

1910 (won 4, lost 3, tied 1)

Clemson 26 Gordon 0
Clemson 0 Mercer 3
Clemson 24 Howard 0
Clemson 32 Citadel 0
Clemson 0 Auburn 17
Clemson 24 Carolina 0
Clemson 0 U. of Ga. 0
Clemson 0 Ga. Tech 34

1911 (won 3, lost 5)

Clemson 0 Auburn 29
Clemson 15 Howard 0
Clemson 5 Florida 6
Clemson 27 Carolina 0
Clemson 18 Citadel 0
Clemson 0 U. of Ga. 23
Clemson 6 Mercer 20
Clemson 0 Ga. Tech 32

1912 (won 4, lost 4)

Clemson 6 Auburn 27
Clemson 52 Citadel 14
Clemson 7 Carolina 22
Clemson 7 U. of Ga. 27
Clemson 22 Mercer 13
Clemson 0 Ga. Tech 23
Clemson 59 Howard 0
Clemson 26 Riverside 0

1913 (won 4, lost 4)

Clemson 6 Davidson 3
Clemson 0 Alabama 20
Clemson 0 Auburn 20
Clemson 32 Carolina 0
Clemson 15 U. of Ga. 18
Clemson 7 Citadel 3
Clemson 52 Mercer 0
Clemson 0 Ga. Tech 34

1914 (won 5, lost 3, tied 1)

Clemson	0	Davidson	0
Clemson	0	U. of Tenn.	27
Clemson	0	Auburn	28
Clemson	57	Furman	0
Clemson	29	Carolina	6
Clemson	14	Citadel	0
Clemson	35	U. of Ga.	13
Clemson	27	V. M. I.	23
Clemson	6	Ga. Tech	26

1915 (won 2, lost 4, tied 2)

Clemson	99	Furman	0
Clemson	6	Davidson	6
Clemson	3	U. of Tenn.	0
Clemson	0	Auburn	14
Clemson	3	V. M. I.	6
Clemson	0	Carolina	0
Clemson	7	U. of N. C.	9
Clemson	0	U. of Ga.	13

1916 (won 3, lost 6)

Clemson	7	Furman	6
Clemson	0	Georgia	25
Clemson	0	U. of Tenn.	14
Clemson	0	Auburn	28
Clemson	27	Carolina	0
Clemson	7	V. M. I.	37
Clemson	0	Citadel	3
Clemson	40	P. C.	0
Clemson	0	Davidson	33

1917 (won 6, lost 2)

Clemson	13	P. C.	0
Clemson	38	Furman	0
Clemson	0	Auburn	7
Clemson	21	Carolina	13
Clemson	27	Wofford	16
Clemson	20	Citadel	0
Clemson	55	Florida	7
Clemson	9	Davidson	21

1918 (won 5, lost 2)

Clemson	65	Camp Sevier	0
Clemson	0	Ga. Tech	28
Clemson	39	Carolina	0
Clemson	13	Camp Hancock	66
Clemson	7	Citadel	0
Clemson	68	Furman	7
Clemson	7	Davidson	0

1919 (won 6, lost 2, tied 2)

Clemson	52	Erskine	0
Clemson	7	Davidson	0
Clemson	0	Ga. Tech	28
Clemson	0	Auburn	7
Clemson	14	U. of Tenn.	0
Clemson	19	Carolina	6
Clemson	19	P. C.	7
Clemson	7	Furman	7
Clemson	0	U. of Ga.	0
Clemson	33	Citadel	0

(1920 (won 4, lost 6, tied 1)

Clemson	27	Erskine	0
Clemson	7	P. C.	7
Clemson	26	Newberry	7
Clemson	13	Wofford	7
Clemson	0	Auburn	21
Clemson	0	Carolina	3
Clemson	0	Ga. Tech	7
Clemson	26	Citadel	0
Clemson	0	Furman	14
Clemson	0	U. of Ga.	55
Clemson	0	Tennessee	26

1921 (won 1, lost 6, tied 2)

Clemson	34	P. C.	0
Clemson	0	Centre	14
Clemson	0	Auburn	56
Clemson	0	Furman	0
Clemson	0	Carolina	21
Clemson	7	Ga. Tech	48
Clemson	7	Citadel	7
Clemson	7	Erskine	13
Clemson	0	U. of Ga.	28

1922 (won 5, lost 4)

Clemson	0	Centre	21
Clemson	57	Newberry	0
Clemson	3	Carolina	0
Clemson	7	Ga. Tech	21
Clemson	18	Citadel	0
Clemson	52	Erskine	0
Clemson	6	Furman	20
Clemson	14	Florida	47
Clemson	13	P. C.	0

1923 (won 5, lost 2, tied 1)

Clemson	0	Auburn	0
Clemson	32	Newberry	0
Clemson	7	Centre	28
Clemson	7	Carolina	6
Clemson	6	V. P. I.	25
Clemson	7	Furman	6
Clemson	12	Davidson	0
Clemson	20	P. C.	0

1924 (Won 2, Lost 6, Tied 0)

Clemson	60	Elon	0
Clemson	0	Auburn	13
Clemson	14	Presbyterian	0
Clemson	0	South Carolina	3
Clemson	6	V. P. I.	50
Clemson	0	Davidson	7
Clemson	0	The Citadel	20
Clemson	0	Furman	3

1925 (Won 1, Lost 7, Tied 0)

Clemson	0	Presbyterian	14
Clemson	6	Auburn	13
Clemson	0	Florida	42
Clemson	6	Kentucky	19
Clemson	0	South Carolina	33
Clemson	6	The Citadel	0
Clemson	0	Furman	26
Clemson	0	Wofford	13

1926 (Won 2, Lost 7, Tied 0)

h-Clemson	7	Erskine	0
h-Clemson	0	Presbyterian	14
α-Clemson	0	Auburn	47
h-Clemson	7	N. C. State	3
α-Clemson	0	South Carolina	24
α-Clemson	0	Wofford	3
α-Clemson	0	Florida	33
h-Clemson	6	The Citadel	15
α-Clemson	0	Furman	30

1927 (Won 5, Lost 3, Tied 1)

h-Clemson	0	Presbyterian	0
h-Clemson	3	Auburn	0
α-Clemson	6	N. C. State	18
h-Clemson	26	Erskine	6
α-Clemson	20	South Carolina	0
h-Clemson	6	Wofford	0
α-Clemson	13	The Citadel	0
α-Clemson	0	Georgia	32
α-Clemson	0	Furman	28

1928 (Won 8, Lost 3, Tied 0)

h-Clemson	30	Newberry	0
h-Clemson	6	Davidson	0
α-Clemson	6	Auburn	0
l-Clemson	7	N. C. State	0
h-Clemson	52	Erskine	0
α-Clemson	32	South Carolina	0
α-Clemson	7	Mississippi	26
2-Clemson	12	V. M. I.	0
3-Clemson	6	Florida	27
α-Clemson	27	Furman	12
α-Clemson	7	The Citadel	12

1-Florence, S. C.
2-Lynchburg, Va.
3-Jacksonville, Fla.

1929 (Won 8, Lost 3, Tied 0)

h-Clemson 68 Newberry 0
 l-Clemson 32 Davidson 14
 h-Clemson 26 Auburn 7
 2-Clemson 26 N. C. State 0
 α-Clemson 30 Wofford 0
 α-Clemson 21 South Carolina 14
 α-Clemson 6 Kentucky 44
 3-Clemson 0 V. M. I. 12
 α-Clemson 7 Florida 13
 h-Clemson 13 The Citadel 0
 h-Clemson 7 Furman 6

1-Charlotte, N. C.
 2-Florence, S. C.
 3-Norfolk, Va.

1930 (Won 8, Lost 2, Tied 0)

h-Clemson 28 Presbyterian 7
 h-Clemson 32 Wofford 0
 l-Clemson 13 The Citadel 7
 2-Clemson 27 N. C. State 0
 h-Clemson 75 Newberry 0
 α-Clemson 20 South Carolina 7
 α-Clemson 0 Tennessee 27
 3-Clemson 32 V. M. I. 0
 4-Clemson 0 Florida 27
 α-Clemson 12 Furman 7

1-Florence, S. C.
 2-Charlotte, N. C.
 3-Norfolk, Va.
 4-Jacksonville, Fla.

1931 (Won 1, Lost 6, Tied 2)

h-Clemson 0 Presbyterian 0
 α-Clemson 0 Tennessee 44
 l-Clemson 6 N. C. State 0
 2-Clemson 0 The Citadel 6
 α-Clemson 0 South Carolina 21
 h-Clemson 0 Oglethorpe 12
 3-Clemson 6 V. M. I. 7
 4-Clemson 7 Alabama 74
 α-Clemson 0 Furman 0

1-Charlotte, N. C.
 2-Florence, S. C.
 3-Norfolk, Va.
 4-Montgomery, Ala.

1932 (Won 3, Lost 5, Tied 1)

h-Clemson 13 Presbyterian 0
 α-Clemson 14 Georgia Tech 32
 α-Clemson 0 N. C. State 13
 h-Clemson 19 Erskine 0
 α-Clemson 0 South Carolina 14
 α-Clemson 7 Davidson 7
 α-Clemson 18 The Citadel 6
 h-Clemson 18 Georgia 32
 α-Clemson 0 Furman 7

1933 (Won 3, Lost 6, Tied 2)

h-Clemson 6 Presbyterian 6
 α-Clemson 2 Georgia Tech 39
 h-Clemson 9 N. C. State 0
 α-Clemson 0 Geo. Washington 0
 α-Clemson 0 South Carolina 7
 l-Clemson 0 Mississippi 13
 2-Clemson 13 Wake Forest 0
 α-Clemson 13 Wofford 14
 3-Clemson 0 Mercer 13
 h-Clemson 7 The Citadel 0
 α-Clemson 0 Furman 6

1-Meridian, Miss.
 2-Charlotte, N. C.
 3-Savannah, Ga.

1934 (Won 5, Lost 4, Tied 0)

h-Clemson 6 Presbyterian 0
 α-Clemson 7 Georgia Tech 12
 α-Clemson 6 Duke 20
 α-Clemson 0 Kentucky 7
 α-Clemson 19 South Carolina 0
 α-Clemson 12 N. C. State 6
 α-Clemson 0 Alabama 40
 α-Clemson 32 Mercer 0
 h-Clemson 7 Furman 0

1935 (Won 6, Lost 3, Tied 0)

h-Clemson 25 Presbyterian 6
 α-Clemson 28 V. P. I. 7
 l-Clemson 13 Wake Forest 7
 α-Clemson 12 Duke 38
 α-Clemson 44 South Carolina 0
 l-Clemson 13 Mercer 0
 α-Clemson 0 Alabama 33
 α-Clemson 6 The Citadel 0
 α-Clemson 6 Furman 8
 1-Charlotte, N. C.
 2-Augusta, Ga.

1936 (Won 5, Lost 5, Tied 0)

h-Clemson 19 Presbyterian 0
 h-Clemson 29 V. P. I. 0
 α-Clemson 0 Alabama 32
 α-Clemson 0 Duke 25
 α-Clemson 0 Wake Forest 6
 α-Clemson 19 South Carolina 0
 α-Clemson 14 Georgia Tech 13
 α-Clemson 20 The Citadel 0
 α-Clemson 6 Kentucky 7
 h-Clemson 0 Furman 12

1937 (Won 4, Lost 4, Tied 1)

h-Clemson 46 Presbyterian 0
 α-Clemson 0 Tulane 7
 α-Clemson 6 Army 21
 α-Clemson 0 Georgia 14
 α-Clemson 34 South Carolina 6
 h-Clemson 32 Wake Forest 0
 α-Clemson 0 Georgia Tech 7
 α-Clemson 10 Florida 9
 α-Clemson 0 Furman 0

1938 (Won 7, Lost 1, Tied 1)

h-Clemson 26 Presbyterian 0
 α-Clemson 13 Tulane 10
 α-Clemson 7 Tennessee 20
 l-Clemson 7 V. M. I. 7
 α-Clemson 34 South Carolina 12
 α-Clemson 7 Wake Forest 0
 2-Clemson 27 Geo. Washington 0
 α-Clemson 14 Kentucky 0
 h-Clemson 10 Furman 7

1-Charlotte, N. C.
 2-Greenville, S. C.

1939 (Won 9, Lost 1, Tied 0)

h-Clemson 18 Presbyterian 0
 α-Clemson 6 Tulane 7
 l-Clemson 25 N. C. State 6
 α-Clemson 27 South Carolina 0
 α-Clemson 15 Navy 7
 α-Clemson 13 Geo. Washington 6
 h-Clemson 20 Wake Forest 7
 α-Clemson 21 Southwestern 6
 α-Clemson 14 Furman 3
 2-Clemson 6 Boston College 3
 (Cotton Bowl)

1-Charlotte, N. C.
 2-Dallas, Texas

1940 (Won 6, Lost 2, Tied 1)

α-Clemson 38 Presbyterian 0
 h-Clemson 26 Wofford 0
 l-Clemson 26 N. C. State 7
 h-Clemson 39 Wake Forest 0
 α-Clemson 21 South Carolina 13
 α-Clemson 0 Tulane 13
 α-Clemson 7 Auburn 21
 α-Clemson 12 Southwestern 12
 α-Clemson 13 Furman 7

1-Charlotte, N. C.

1941 (Won 7, Lost 3, Tied 0)

h-Clemson 41 Presbyterian 12
 l-Clemson 36 V. M. I. 7
 2-Clemson 27 N. C. State 6
 α-Clemson 26 Boston College 13
 α-Clemson 14 South Carolina 18
 α-Clemson 19 Geo. Wash. 0
 h-Clemson 29 Wake Forest 0
 α-Clemson 34 Furman 6
 α-Clemson 7 Auburn 28

1-Lynchburg, Va.
 2-Charlotte, N. C.

1942 (Won 3, Lost 6, Tied 1)

h-Clemson 32	Presbyterian 13
1-Clemson 0	V. M. I. 0
2-Clemson 6	N. C. State 7
α-Clemson 7	Boston College 14
α-Clemson 18	South Carolina 6
α-Clemson 6	Wake Forest 19
h-Clemson 0	Geo. Wash. 7
α-Clemson 6	J'ville Naval Air Sta. 24
h-Clemson 12	Furman 7
α-Clemson 13	Auburn 41
1-Lynchburg, Va.	
2-Charlotte, N. C.	

1943 (Won 2, Lost 6, Tied 0)

h-Clemson 12	Presbyterian 13
1-Clemson 19	N. C. State 7
2-Clemson 7	V. M. I. 12
α-Clemson 6	South Carolina 33
h-Clemson 12	Wake Forest 41
1-Clemson 26	Davidson 6
3-Clemson 6	Ga. PreFlight 32
α-Clemson 6	Georgia Tech 41
1-Charlotte, N. C.	
2-Roanoke, Va.	
3-Greenville, S. C.	

1944 (Won 4, Lost 5, Tied 0)

h-Clemson 34	Presbyterian 0
α-Clemson 0	Georgia Tech 51
1-Clemson 13	N. C. State 7
α-Clemson 20	South Carolina 13
α-Clemson 7	Tennessee 26
α-Clemson 7	Wake Forest 13
h-Clemson 37	V. M. I. 12
α-Clemson 20	Tulane 36
α-Clemson 7	Georgia 21
1-Charlotte, N. C.	

1945 (Won 6, Lost 3, Tied 1)

h-Clemson 76	Presbyterian 0
α-Clemson 0	Georgia 20
α-Clemson 13	N. C. State 0
h-Clemson 7	Pensacola NAS 6
α-Clemson 0	South Carolina 0
α-Clemson 6	Miami (Fla.) 7
h-Clemson 35	V. P. I. 0
α-Clemson 47	Tulane 20
α-Clemson 21	Georgia Tech 7
h-Clemson 6	Wake Forest 13

1946 (Won 4, Lost 5, Tied 0)

h-Clemson 39	Presbyterian 0
α-Clemson 12	Georgia 35
h-Clemson 7	N. C. State 14
α-Clemson 7	Wake Forest 19
α-Clemson 14	South Carolina 26
α-Clemson 14	V. P. I. 7
α-Clemson 13	Tulane 54
h-Clemson 20	Furman 6
1-Clemson 21	Auburn 13
1-Montgomery, Ala.	

1947 (Won 4, Lost 5, Tied 0)

h-Clemson 42	Presbyterian 0
α-Clemson 22	Boston College 32
h-Clemson 14	Wake Forest 16
α-Clemson 0	N. C. State 18
α-Clemson 19	South Carolina 21
α-Clemson 6	Georgia 21
α-Clemson 35	Furman 7
α-Clemson 34	Duquesne 13
h-Clemson 34	Auburn 18

1948 (Won 11, Lost 0, Tied 0)

h-Clemson 53	Presbyterian 0
h-Clemson 6	N. C. State 0
α-Clemson 21	Miss. State 7
α-Clemson 13	South Carolina 7
α-Clemson 26	Boston College 19
h-Clemson 41	Furman 0
1-Clemson 21	Wake Forest 14
h-Clemson 42	Duquesne 0
2-Clemson 7	Auburn 6
α-Clemson 20	The Citadel 0
3-Clemson 24	Missouri 23
(Gator Bowl)	

1-Winston-Salem, N. C.
2-Mobile, Ala.
3-Jacksonville, Fla.

1949 (Won 4, Lost 4, Tied 2)

h-Clemson 69	Presbyterian 7
α-Clemson 7	Rice 33
α-Clemson 7	N. C. State 6
h-Clemson 7	Miss. State 7
α-Clemson 13	South Carolina 27
h-Clemson 21	Wake Forest 35
h-Clemson 27	Boston College 40
h-Clemson 33	Duquesne 20
α-Clemson 28	Furman 21
1-Clemson 20	Auburn 20
1-Mobile, Ala.	

1950 (Won 9, Lost 0, Tied 1)

h-Clemson 55	Presbyterian 0
α-Clemson 34	Missouri 0
h-Clemson 27	N. C. State 0
α-Clemson 14	South Carolina 14
1-Clemson 13	Wake Forest 12
h-Clemson 53	Duquesne 20
α-Clemson 35	Boston College 14
h-Clemson 57	Furman 2
α-Clemson 41	Auburn 0
2-Clemson 15	Miami (Fla.) 14
(Orange Bowl)	

1-Winston-Salem, N. C.
2-Miami, Fla.

1951 (Won 7, Lost 3, Tied 0)

h-Clemson 53	Presbyterian 6
α-Clemson 20	Rice 14
α-Clemson 6	N. C. State 0
α-Clemson 7	Col. of Pacific 21
α-Clemson 0	South Carolina 20
h-Clemson 21	Wake Forest 6
h-Clemson 21	Boston College 2
α-Clemson 34	Furman 14
h-Clemson 34	Auburn 0
1-Clemson 0	Miami (Fla.) 14
(Gator Bowl)	

1-Jacksonville, Fla.

1952 (Won 2, Lost 6, Tied 1)

h-Clemson 53	Presbyterian 13
h-Clemson 7	Villanova 14
α-Clemson 0	Maryland 28
α-Clemson 13	Florida 54
α-Clemson 0	South Carolina 6
α-Clemson 13	Boston College 0
α-Clemson 12	Fordham 12
α-Clemson 14	Kentucky 27
α-Clemson 0	Auburn 3

1953 (Won 3, Lost 5, Tied 1)

h-Clemson 33	Presbyterian 7
α-Clemson 14	Boston College 14
h-Clemson 0	Maryland 20
α-Clemson 7	Miami (Fla.) 39
α-Clemson 7	South Carolina 14
h-Clemson 18	Wake Forest 0
α-Clemson 7	Georgia Tech 20
α-Clemson 34	The Citadel 13
h-Clemson 19	Auburn 45

1954 (Won 5, Lost 5, Tied 0)

h-Clemson 33	Presbyterian 0
α-Clemson 7	Georgia 14
h-Clemson 7	V. P. I. 18
1-Clemson 14	Florida 7
α-Clemson 8	South Carolina 13
2-Clemson 32	Wake Forest 20
h-Clemson 27	Furman 6
α-Clemson 0	Maryland 16
α-Clemson 6	Auburn 27
h-Clemson 59	The Citadel 0

1-Jacksonville, Fla.
2-Charlotte, N. C.

1955 (Won 7, Lost 3, Tied 0)

h-Clemson 33	Presbyterian 0
α-Clemson 20	Virginia 7
h-Clemson 26	Georgia 7
α-Clemson 7	Rice 21
α-Clemson 28	South Carolina 14
h-Clemson 19	Wake Forest 13
1-Clemson 21	V. P. I. 16
h-Clemson 12	Maryland 25
2-Clemson 0	Auburn 21
α-Clemson 40	Furman 20

1-Roanoke, Va.
2-Mobile, Ala.

1956 (Won 7, Lost 2, Tied 2)

h-Clemson 27 Presbyterian 7
 α-Clemson 20 Florida 20
 α-Clemson 13 N. C. State 7
 α-Clemson 17 Wake Forest 0
 α-Clemson 7 South Carolina 0
 h-Clemson 21 V. P. I. 6
 α-Clemson 6 Maryland 6
 α-Clemson 0 Miami (Fla.) 21
 h-Clemson 7 Virginia 0
 h-Clemson 28 Furman 7
 l-Clemson 21 Colorado 27
 (Orange Bowl)

l-Miami, Fla.

1957 (Won 7, Lost 3, Tied 0)

h-Clemson 66 Presbyterian 0
 α-Clemson 0 North Carolina 26
 h-Clemson 7 N. C. State 13
 α-Clemson 20 Virginia 6
 α-Clemson 13 South Carolina 0
 α-Clemson 20 Rice 7
 h-Clemson 26 Maryland 7
 α-Clemson 6 Duke 7
 h-Clemson 13 Wake Forest 6
 α-Clemson 45 Furman 6

1958 (Won 8, Lost 3, Tied 0)

h-Clemson 20 Virginia 15
 h-Clemson 26 North Carolina
 h-Clemson 26 North Carolina 21
 α-Clemson 8 Maryland 0
 α-Clemson 12 Vanderbilt 7
 α-Clemson 6 South Carolina 26
 h-Clemson 14 Wake Forest 12
 α-Clemson 0 Georgia Tech 13
 α-Clemson 13 N. C. State 6
 h-Clemson 34 Boston College 12
 h-Clemson 36 Furman 19
 l-Clemson 0 Louisiana State 7
 (Sugar Bowl)

l-New Orleans, La.

1959 (Won 9, Lost 2, Tied 0)

α-Clemson 20 North Carolina 18
 α-Clemson 47 Virginia 0
 α-Clemson 6 Georgia Tech 16
 h-Clemson 23 N. C. State 0
 α-Clemson 27 South Carolina 0
 α-Clemson 19 Rice 0
 h-Clemson 6 Duke 0
 h-Clemson 25 Maryland 28
 h-Clemson 33 Wake Forest 31
 α-Clemson 56 Furman 3
 l-Clemson 23 Texas Christian 7
 (Bluebonnet Bowl)

l-Houston, Texas

1960 (Won 6, Lost 4, Tied 0)

α-Clemson 28 Wake Forest 7
 h-Clemson 13 V. P. I. 7
 h-Clemson 21 Virginia 7
 α-Clemson 17 Maryland 19
 α-Clemson 6 Duke 21
 α-Clemson 20 Vanderbilt 22
 h-Clemson 24 North Carolina 0
 h-Clemson 12 South Carolina 2
 α-Clemson 12 Boston College 25
 h-Clemson 42 Furman 14

1961 (Won 5, Lost 5, Tied 0)

α-Clemson 17 Florida 21
 h-Clemson 21 Maryland 24
 α-Clemson 27 North Carolina 0
 h-Clemson 13 Wake Forest 17
 α-Clemson 17 Duke 7
 α-Clemson 14 Auburn 24
 h-Clemson 21 Tulane 6
 α-Clemson 14 South Carolina 21
 h-Clemson 35 Furman 6
 h-Clemson 20 N. C. State 0

1962 (Won 6, Lost 4, Tied 0)

α-Clemson 9 Georgia Tech 26
 α-Clemson 7 N. C. State 0
 α-Clemson 24 Wake Forest 7
 h-Clemson 16 Georgia 24
 h-Clemson 0 Duke 16
 h-Clemson 14 Auburn 17
 h-Clemson 17 North Carolina 6
 α-Clemson 44 Furman 3
 α-Clemson 17 Maryland 14
 h-Clemson 20 South Carolina 17

1963 (Won 5, Lost 4, Tied 1)

α-Clemson 14 Oklahoma 31
 α-Clemson 0 Georgia Tech 27
 h-Clemson 3 N. C. State 7
 h-Clemson 7 Georgia 7
 α-Clemson 30 Duke 35
 α-Clemson 35 Virginia 0
 h-Clemson 36 Wake Forest 0
 α-Clemson 11 North Carolina 7
 h-Clemson 21 Maryland 6
 α-Clemson 24 South Carolina 20

1964 (Won 3, Lost 7, Tied 0)

h-Clemson 28 Furman 0
 α-Clemson 0 N. C. State 9
 α-Clemson 7 Georgia Tech 14
 α-Clemson 7 Georgia 19
 α-Clemson 21 Wake Forest 2
 α-Clemson 10 Texas Christian 14
 h-Clemson 29 Virginia 7
 h-Clemson 0 North Carolina 29
 α-Clemson 0 Maryland 34
 h-Clemson 3 South Carolina 7

1965 (Won 5, Lost 5, Tied 0)

h-Clemson 21 N. C. State 7
 α-Clemson 20 Virginia 14
 α-Clemson 6 Georgia Tech 38
 α-Clemson 9 Georgia 23
 α-Clemson 3 Duke 2
 h-Clemson 3 Texas Christian 0
 h-Clemson 26 Wake Forest 13
 α-Clemson 13 North Carolina 17
 h-Clemson 0 Maryland 6
 α-Clemson 16 South Carolina 17

1966 (Won 6, Lost 4, Tied 0)

h-Clemson 40 Virginia 35
 α-Clemson 12 Georgia Tech 13
 α-Clemson 0 Alabama 26
 h-Clemson 9 Duke 6
 α-Clemson 0 Southern Cal 30
 α-Clemson 23 Wake Forest 21
 h-Clemson 27 North Carolina 3
 α-Clemson 14 Maryland 10
 α-Clemson 14 N. C. State 23
 h-Clemson 35 South Carolina 10

1967 (Won 6, Lost 4, Tied 0)

h-Clemson 23 Wake Forest 6
 h-Clemson 17 Georgia 24
 α-Clemson 0 Georgia Tech 10
 α-Clemson 21 Auburn 43
 α-Clemson 13 Duke 7
 h-Clemson 10 Alabama 13
 α-Clemson 17 North Carolina 0
 h-Clemson 28 Maryland 7
 h-Clemson 14 N. C. State 6
 α-Clemson 23 South Carolina 12

1968 (Won 4, Lost 5, Tied 1)

α-Clemson 20 Wake Forest 20
 α-Clemson 13 Georgia 31
 α-Clemson 21 Georgia Tech 24
 h-Clemson 10 Auburn 21
 h-Clemson 39 Duke 22
 α-Clemson 14 Alabama 21
 α-Clemson 24 N. C. State 19
 α-Clemson 16 Maryland 0
 h-Clemson 24 North Carolina 14
 h-Clemson 3 South Carolina 7

1969-70 Basketball Outlook . . .

Inexperience and loss of key senior personnel could saddle Coach Bobby Roberts' Clemson Tigers with a rough season.

Center Richie Mahaffey, plagued by injuries last year, and forward Trip Jones have departed and their spots must be filled.

Eight lettermen return with sharp-shooting guard Butch Zatezalo leading the parade. Zatezalo has led the Atlantic Coast Conference in scoring the past two seasons. He averaged 23.4 points as a sophomore and 25.8 last year as a junior. Once again, Zatezalo should be a favorite to repeat as scoring champ.

Returning from last year's team (6-19) are guard Dave Thomas and forward Ronnie Yates, who should be starters with Zatezalo. The other two starting berths are up for grabs.

John Coakley, Dickie Foster and Pete Weddell could land starting jobs as could sophomore Greg Latin.

Latin is the lone help Roberts will receive from the '68-'69 frosh squad. The 6-7 Latin averaged 23.0 points a game as a forward.

The Tigers will open their second year in Littlejohn Coliseum, Dec. 4, when Auburn invades. That contest kicks off a 25-game schedule.

The Tigers will compete in the Sun Bowl Classic Dec. 22-23 in El Paso, Tex. Texas A & M, Missouri and Texas-El-Paso will join Clemson in the holiday tournament.

(Home games in **bold type**)

Dec. 4—Auburn at Clemson

Dec. 17—Alabama at Clemson

Dec. 20—L. S. U. at Charlotte, N. C.

Dec. 22-23—Sun Bowl Classic at El Paso, Tex.

(Texas, Missouri, Texas-El Paso)

Jan. 7—Georgia Tech at Atlanta, Ga.

***Jan. 10—Virginia at Clemson**

***Jan. 12—Maryland at Clemson**

***Jan. 15—North Carolina at Clemson**

Jan. 17—Furman at Greenville, S. C.

Jan. 19—Georgia Tech at Clemson

Jan. 22—Florida State at Tallahassee, Fla.

Jan. 24—V. P. I. at Clemson

***Jan. 26—South Carolina at Clemson**

Jan. 28—Furman at Clemson

*Jan. 31—N. C. State at Raleigh, N. C.

***Feb. 4—Duke at Clemson**

*Feb. 7—South Carolina at Columbia, S. C.

*Feb. 9—Duke at Durham, N. C.

*Feb. 13—North Carolina at Charlotte, N. C.

*Feb. 14—N. C. State at Charlotte, N. C.

*Feb. 18—Wake Forest at Winston-Salem, N. C.

*Feb. 21—Virginia at Charlottesville, Va.

*Feb. 23—Maryland at College Park, Md.

***Feb. 28—Wake Forest at Clemson**

Mar. 5-6-7—ACC Tournament, Charlotte, N. C.

* Denotes Atlantic Coast Conference game

1969 Football Schedule

Sept. 20	Virginia at Charlottesville	1:30 p.m.
Sept. 27	Georgia at Clemson (IPTAY Day)	1:30 p.m.
Oct. 4	Georgia Tech at Atlanta	2:00 p.m.
Oct. 11	Auburn at Auburn (CDT)	1:30 p.m.
Oct. 18	Wake Forest at Clemson (Homecoming)	1:30 p.m.
Oct. 25	Alabama at Clemson (Parents Day)	1:30 p.m.
Nov. 1	Maryland at Clemson (Band Day)	1:30 p.m.
Nov. 8	Duke at Durham	2:00 p.m.
Nov. 15	N. Carolina at Chapel Hill	1:30 p.m.
Nov. 22	South Carolina at Columbia	1:30 p.m.

1969 Soccer Schedule

Oct. 3	Maryland at College Park, Md.	3:00 p.m.
Oct. 5	Va. at Charlottesville, Va.	2:00 p.m.
Oct. 10	Emory Invitational Tournament Atlanta, Ga.	3:30 p.m.
Oct. 11	Emory Invitational Tournament	
Oct. 15	N. Carolina at Chapel Hill, N. C.	3:00 p.m.
Oct. 18	The Citadel at CLEMSON	10:30 a.m.
Oct. 24	Duke at CLEMSON	3:00 p.m.
Oct. 29	Furman at CLEMSON	3:00 p.m.
Oct. 31	Georgia State at CLEMSON	3:00 p.m.
Nov. 4	Erskine at CLEMSON	3:00 p.m.
Nov. 8	N. C. State at Raleigh, N. C.	10:00 a.m.
Nov. 13	Western Carolina at CLEMSON	3:00 p.m.

787-1861