

*Southern
Woodville*

PARS 1995



Digitized by the Internet Archive
in 2013

http://archive.org/details/taps19clem_9

Contents

• HOMECOMING •
AFRICAN-AMERICAN
WEEK • SPEAKERS •
CONCERTS • NEW DORMS
• PLAYS • BEAUTY
PAGEANTS • PARTIES • ALL
NIGHT STUDY SESSIONS •
NEW FRIENDS • DINING
HALL FOOD • ROAD TRIPS
• BEGINNINGS • ENDINGS

Student Life 6

• HISTORY • AGRICULTURE
• PRM • MICROBIOLOGY
• ACCOUNTING • ART •
• MUSIC • ARCHITECTURE
• PHYSICS • FORESTRY •
CHEMICAL ENGINEERING
• NURSING • COMPUTER
SCIENCE • EDUCATION •
ENVIRONMENTAL
STUDIES • ENGLISH •

Academics 64

• FOOTBALL FEVER •
SWIMMING • TOP TEN
SOCCER • WRESTLING •
BASEBALL POWERHOUSE
• CLUB SPORTS • IPTAY
• TOMMY WEST • CROSS
COUNTRY • DIVING •
TENNIS • GOLF • FAN •
SPIRIT • TIGER RAG •
TAILGATING • WINNING •

Sports 98

• RUSH • PLEDGING
• INITIATION •
INVOLVEMENT • SERVICE
• MIXERS • DERBY DAYS •
CRUSH PARTIES •
HOMECOMING • FIRST
FRIDAY • QUEEN OF
HEARTS • GAME DATES •
CAROLINA CUP • BIG
BROTHERS/SISTERS •

Greeks 140

MANDATORY MEETINGS
PRACTICE • LEARNING
OFFICERS • SERVICE
COMMITMENT • AGENDAS
TRIPS • FUND-RAISERS
ELECTIONS • TIME
ANNOUNCEMENTS • DUES
PROJECTS • SELECTIVE
MAKING NEW FRIENDS
PARTIES • RECREATION
CHANGE • EXPERIENCE

Organizations 192

• YOU • REMEMBERING
FRIENDS • SMILE FOR THE
CAMERA • NEW CLOTHES
• INDIVIDUALS • SAYING
CHEESE • BEING A PART
OF HISTORY • SITTING
STRAIGHT • PROUD
PARENTS • NAMES AND
FACES • WHO YOU ARE •
ACCOMPLISHMENTS •

Portraits 234



**Clemson University
Clemson, South Carolina**

*Southern
Exposure*

**TAPS 1995
Volume 85**

SC
41389
195

With the term "Southern Exposure," the mind conjures up images of cows grazing in a pasture, white antebellum mansions placed atop a hill surrounded by acres and acres of fields and farmland, slow-paced life, old men sitting outside a general store propped back on two chair-legs talking about the good old days, and that uniquely southern drawl.





Southern
Exposure

But with these also come other, more controversial images of the rebel flag, racism, slavery, poverty, and ignorance. At Clemson, there was a mixture of strong southern tradition with a new ingredient of northern experiences within every aspect of student life. From the football games and Bowman field to the classrooms and the dining halls, the students shared themselves with others. The diversity represented and the friendliness emanated developed among students a certain love of what they experienced. The entire



meaning of being a student at Clemson University was intangible and different for each one. Yet through everything, the common links that held everyone together was the pride to be a tiger, the chills at seeing the beautiful sunsets over Tillman Hall, the stress relief of spring on Bowman, and the sense of tradition that lived on as the seniors left for the "real world" and the freshmen entered into a whole new world. Every student that

went through
Clemson
experienced not
only southern
exposure, but
southern exposure
Clemson style!



Student Life

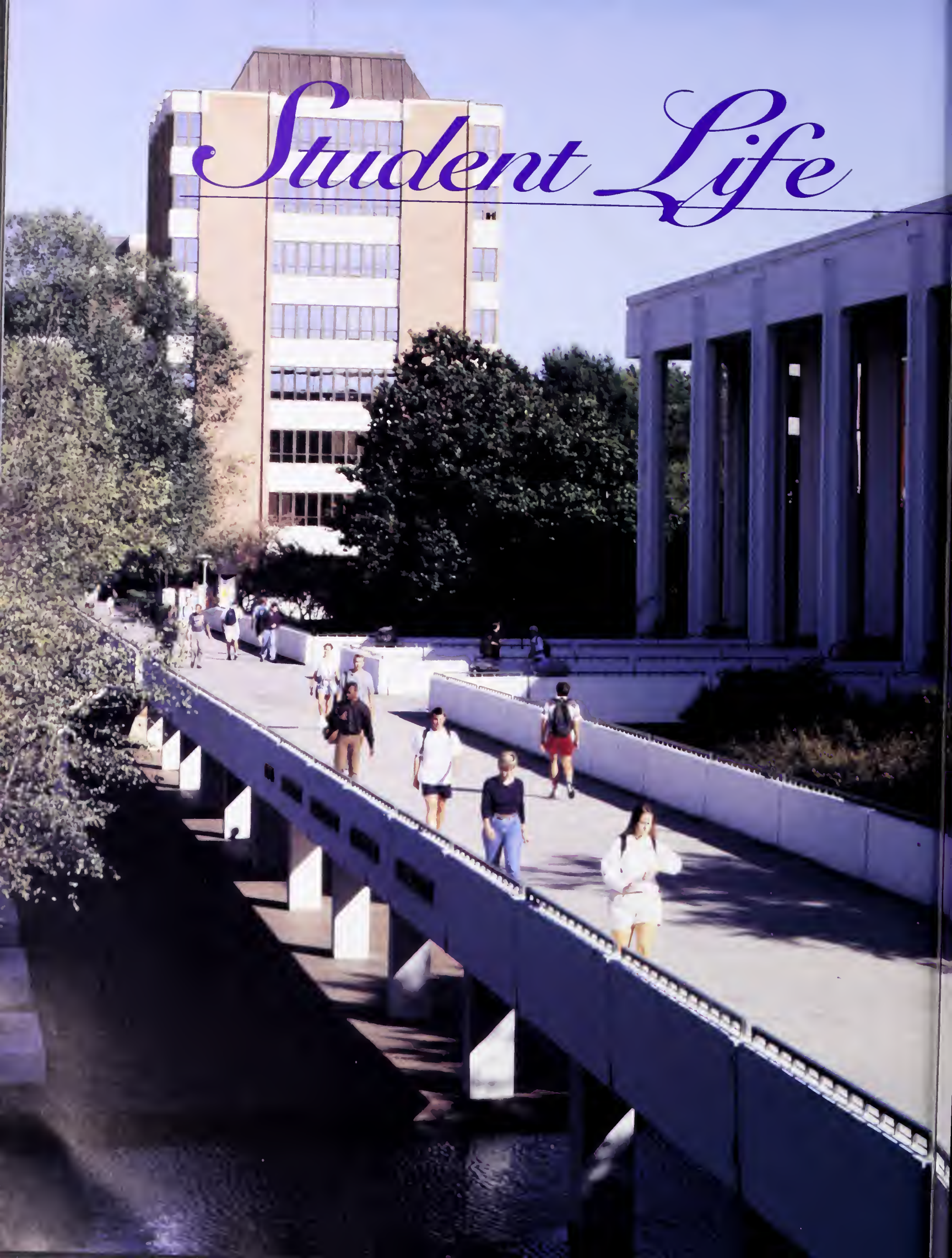



STUDENT LIFE WAS...

• HOMECOMING •
AFRICAN-AMERICAN
WEEK • SPEAKERS •
CONCERTS • NEW DORMS
• PLAYS • BEAUTY
PAGEANTS • PARTIES • ALL
NIGHT STUDY SESSIONS •
NEW FRIENDS • DINING
HALL FOOD • ROAD TRIPS
• BEGINNINGS • ENDINGS •

• *Photograph by Tyrone Walker*

FIRST FRIDAY

BY • EMILY McDANIEL

The traditional firing of Clemson's cannon on September 2nd signalled the beginning of the annual First Friday Parade. The day had been dreary, but the threat of rain was not enough to dampen student spirit.

Clemson fans from everywhere lined the streets to watch the parade. It began in Thornhill Village and continued down highway 93, ending at the University Amphitheater. Many students and fans gathered there, cheering in expectation of Saturday's game.

The Rally Cats performed their new routine followed by the Clemson cheerleaders and the "mic man" who led the crowd in cheers. There were plenty of cheers for Kappa Alpha Theta, the sorority that won the float contest. Students also cheered enthusiastically for Susan Beckham of Delta Delta Delta who won the Miss First Friday contest. Thanks to the sponsors, Pi Kappa Alpha and Central Spirit, the parade never saw rain but the spirit poured.



Paladins in Tigerland paraded down the street, showing off their winning parade march
• Photo by Stephen Mynhier

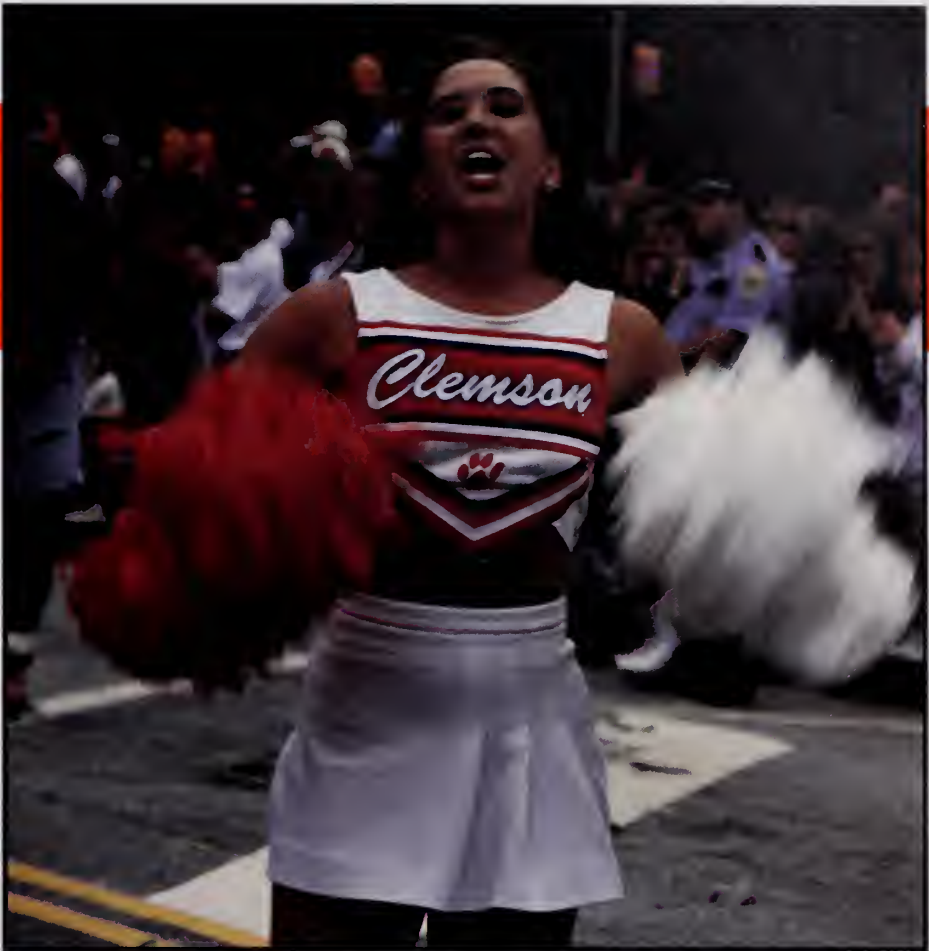

Fraternities and sororities group together in celebration of First Friday.

• Photo by Jake Hester

The cheerleaders such as this one show their tiger spirit as they parade down the street.

• Photo by Stephen Mynhier



The Tiger, fierce but gentle, shakes the hand of a young Tiger fan.

• Photo by Jake Hester



•Photo by Jake Hester

Miss

"Anything that is bad in my life I can turn around and learn from it." –*Susan Beckham*

First Friday

"It was one of the greatest experiences in my life. It meant so much; it is unexplainable—the feeling of being in the parade, hearing the band, and seeing all the people," said Susan Beckham. Susan was representing Delta Delta Delta in the First Friday

Parade and was also selected Miss First Friday. She had been a member of the sorority since she pledged in 1991. She had held the offices of social development and song leader within her sorority and lived on the Tri-Delt hall for three

years.

Susan, a 20-year old senior from Charleston, South Carolina, majored in Elementary Education and hoped to attend graduate school after completing her degree. Susan wanted most to teach first grade.

She enjoyed being with

children, spending time with friends, and listening to music. Susan felt that she could learn from the negative experiences in her life and lived by a quote of Abraham Lincoln that states, "You are responsible for how things affect you – if things are bad in your life, it is because you let them be."

•*By Jennifer Albertson*



As Susan Beckham accepts the roses, she accepts the responsibilities of representing Clemson University as Miss First Friday.

•*Photo by Jake Hester*



• HOMECOMING •

Hats backward and stereos up, hammer-wielding fraternities produced monuments to Clemson Through the Decades on Bowman field. Tigerama cranked up the festivities, throwing Tiger fans and students into a weekend of parties and football. Out of the chaos, a new queen was crowned once again. It was homecoming in Clemson.

When poles and chicken wire began to grace Bowman field, Clemson was on alert. Like every year before, these were the first signs of Homecoming. As the displays evolved, a spirit of competition grew within all the organizations, but for none more than the Fellowship of Christian Athletes. Meticulous planning and tireless pimping gained them first place. "We had a very good turn out to work on the float this year, and everyone pitched in and did a terrific job," said Anna Sara Hill, who has been a member of FCA for two years.

Sigma Alpha Epsilon did not participate with the displays on Bowman, but built a mobile float which carried the new Homecoming queen and her court onto the field at halftime of the football game. Though the float had some technical difficulty, newly crowned Elizabeth Garrison was nonetheless graceful as she waved to the crowd.

Tigerama drew a fanatic crowd at the stadium on Friday night, and was rumored to be the largest pep rally in the country. On Saturday, the football team made Death Valley roar as they defeated Wake Forest. Homecoming was more than just floats and queens, it was another addition to the tradition that would never die.



As Homecoming day approached, Bowman Field began showing signs of renewed life as floats from different Clemson organizations blossomed on the field.

Photograph by Christy Hunter

Clemson Through The Decades

By Angel Charpia



Depicting the 1981 football team, this group takes us to a victory. "Ford" gets a great interview with a member of the press.

Photograph by Jeremy Moore

After being announced 1994 Miss Homecoming Queen, Katherine Garrison was filled with great surprise and astonishment.

Photograph by Tyrone Walker



Leading the band in "Tiger Rag," the song that shakes the Southland, drum major Lawanda Curry stands tall as thousands of tiger fans clap along with her and the band.

Photograph by Tyrone Walker

Putting the finishing touches on the head of the tiger, a fraternity member works diligently in the hot sun. The making of floats, which are judged on their spirit-producing qualities, is sponsored by various campus organizations.

Photography by Stephen Mynhier.





The Tigers, poised for action before the opening kickoff, get ready to battle the Demon Deacons of Wake Forest University.

Photograph by Jeremy Moore



A member of the "press" gets ready for her cue. The skits at Tigerama, the world's largest pep rally, make Tiger fans laugh, and opposing teams cry.

Photograph by Tyrone Walker



•Photograph by Tyrone Walker

Miss

"I came to Clemson for two reasons, to get a great education and to have fun." -Catherine Garrison

Homecoming

Cheers roared across Death Valley as Lamda Chi Alpha Sweetheart Catherine Garrison was crowned Miss Homecoming 1994 - 95. "I couldn't believe it, I was so excited," commented Garrison. A senior in Marketing, Catherine planned to graduate in May, and was

looking for jobs in the fields of marketing, sales, and real estate.

Catherine was very involved during her time at Clemson. She served on student government as a senator, and was also vice-president of the marketing association. Prior to her

senior year, Catherine served as president of Kappa Alpha Theta and also as a Presidential Intern. Her other activities included Women's Council, Order of Omega, Who's Who In College Students, and the Clemson University Tour Guide Association.

A quote that Catherine

used to get her by from day to day was "remember - this is supposed to be fun." She used this when times seemed to be stressful and she felt bogged down.

"I came to Clemson for two reasons, to get a great education and to have fun," remarked Catherine.

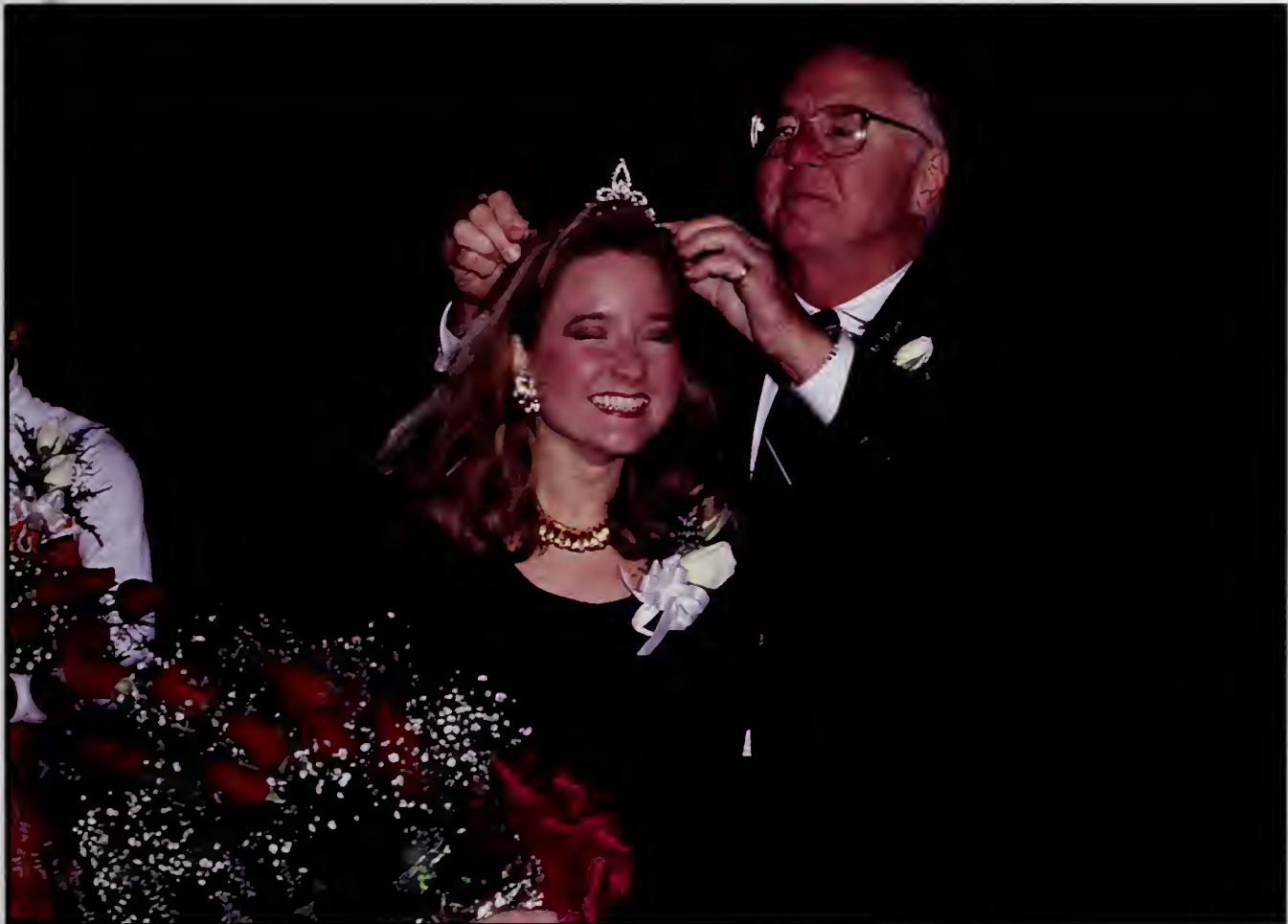

President Phil Prince crowns the newly announced 1994 Homecoming Queen, Miss Catherine Garrison

•Photograph by Tyrone Walker

Miss

"It is an honor to represent Clemson in a positive light." -
Kristina Phillips

Clemson

By Jennifer Albertson
Photographs by Jake Hester

"Pageants aren't something that can be prepared for with only a few months' notice. You must work on it all your life—work on your mind and your talent from day one." Kristina Phillips said this with conviction and proved it the day of the Miss Clemson pageant.

Kristina was very sick the day of the pageant and had been in the bed all day. She was not even sure that she was going to be able to be in the pageant. But she made up her mind to go, and put everything she had into it.

This devotion was nothing new to Kristina. She was also first runner-up in the 1992 Miss South Carolina Pageant. She was interested in the Miss Clemson Pageant because she felt it was an "honor to be able to represent your own school in a positive light."

She represented

Clemson in more than her role as winner of the pageant. She was also a member of the national service sorority Gamma Sigma Sigma, the Mortar Board, Golden Key National Honor Society, the

educational honor society Kappa Delta Pi, and Who's Who in Clemson University. In her spare time, Kristina enjoyed running, aerobics, reading, and working with children.

In the future, Kristina

hoped to begin teaching secondary education and eventually get a higher degree to move on to the administrative level. She also hoped to become involved in the political side of school systems.







Deno Curris

"Students, faculty, staff, alumni and trustees have a real warm spot for Clemson." –Deno Curris

By John Kwist
Photographs by Larry Barthelemy

The power of the phrase, "the Clemson Family" is something that has, at times been augmented, and at others, diminished. When picking Constantine W. "Deno" Curris as the thirteenth president for an institution which is a significant pillar in the state's facade of higher education, the Board of Trustees for Clemson University knew exactly what kind of power they held in the tradition of this University. President Phil Prince stated that best when he said, "[Curris] appreciates that there is a Clemson family, that there is a Clemson spirit, and there is a Clemson heritage."

Born in Lexington, Kentucky, Constantine W. Curris was recognized as Clemson University's thirteenth president on January 21, at eleven o'clock in the morning. He has a wife, Jo Hern Curris, and

two children, Robert Alexander (24), and Elena Diane (16). Curris will be leaving behind an eleven year tenure as president of the University of Northern Iowa, and before that, a presidency at Murray State University. In addition to his two previous presidency's he has held various other positions in other institutions.

Curris is definitely not stepping into an easy job. His induction into Clemson University can be seen as the end of a very long journey that has taken many detours and, at times, wrong turns. He calls the drastic restructuring of Clemson University "innovative and dramatic," and sees Clemson's plan as a unique opportunity to create new and exciting paths for students, the University, and ultimately, the state of South Carolina.





Phil

"Luck plays a big part in everyone's life, but luck always comes to those prepared." –Phil Prince

Prince

By Jen Albertson

"Embrace lifelong learning. I'm learning something everyday."

President Phil Prince said that if someone had told him five years ago that he was going to be President, he would have laughed. As President Prince says, "Luck plays a big part in everyone's life, but luck always comes to those prepared."

And, here he is. Has it changed him? "It's made me very tired!" He said that it was very different from the cut and dry decisions he made in the business world, and said another President described it best when he said that it was like trying to herd a bunch of cats - there's just too much independence and diversity for that.

President Prince came to our campus as a student because he said that he simply fell in love with it. He had been offered scholarships to the Universities of Tennessee and North Carolina State, but never even visited either one of the schools. He had one visit to Clemson and decided that it was what he wanted to do.

He said his experience here at Clemson had broadened him and exposed him to more situations. He had received a good education and social skills, and he met his wife!

Did he have anything to say to all the students here at Clemson? "Good luck and God bless! And GO TIGERS!"



Phil Prince crowns the newly announced Miss Homecoming 1994. Prince is a regular attendee at school functions such as Homecoming.

Photograph by Tyrone Walker



The *pain* of slavery. . . the *triumph* of the South. . . the *hatred* among brothers. . . the *division* of North and South. . .the

heritage of ancestors...The *Confederate Flag*. In the

beginning, the

flag was used among Southern *armies* because the armies were not able to distinguish between *enemy* and *friendly* troops in the war. The flag spread among Southern armies with the stars standing for the original 13 colonies plus 2 new territories. The cross was *St. Andrew's Cross*. The flag was a symbol of *rebellion*. After the war, it was a sentimental *symbol* of heritage.

It was *controversy*. Many blacks found

it to mean *racism*. Many others found it a symbol of the past. The *clash* between *past* and *present*, *North* and

South, *black* and *white* all fostered with each



new *debate* over the flag.

The *flag* was many things. It could not be defined. Just as each person was different, each *vision* of the flag was different. It stood for more than any one *definition*. It was an entity of its own to be dealt with by everyone. It *forced* its way into society at every turn and made people pay attention. It was *repulsive* and *beautiful*, but like its history it did not go away. *It was there to be reckoned with.*

Joe Diffy welcomes fans to Clemson, "Third Rock from the Sun."

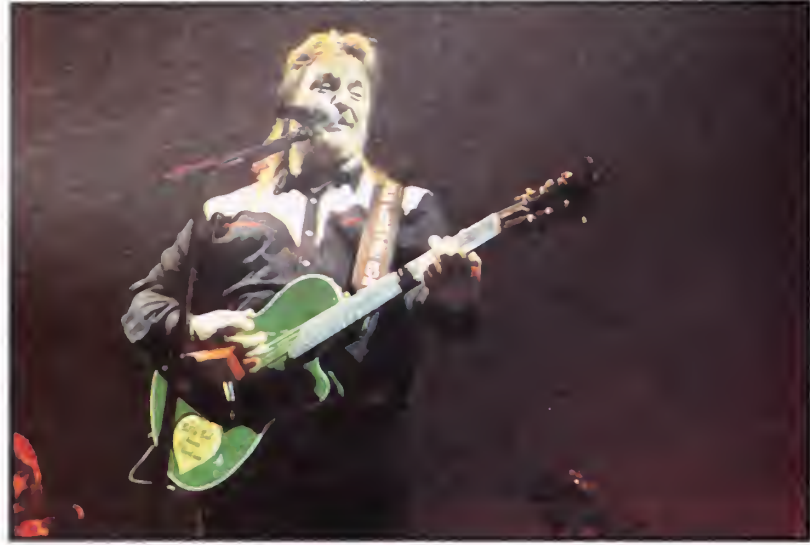

Travis Tritt made fans feel "Ten Feet Tall and Bullet Proof" at his concert held on December 9.



Lee Roy Parnell was the first to open up for Travis Tritt at the concert.

Travis Tritt

Photography by Matthew Demetriades
by Caldwell

On December 9, Travis Tritt blew the doors off of Littlejohn Coliseum. Opening up for Travis Tritt were country music's own Lee Roy Parnell and Joe Diffy. After about twelve miniature John Deere Greene tractors rode out on stage for Joe Diffy's famous John Deere Greene song, the platform on stage rose and Tritt rode out on stage on a large black motorcycle to greet his 4,000 fans eagerly waiting his arrival.

In his concert, which lasted well over two hours, Tritt entertained his country music fans with several hits from his new Ten Feet Tall and Bullet Proof album. He also played some of his old favorites such as Here's a Quarter, Call Somebody Who Cares.

Perhaps the highlight of the evening came when Tritt played his hit T•R•O•U•B•L•E.

The fans were absolutely wild during the entire concert. For most of the concert, Tritt had fans dancing directly in front of the stage. Many fans waited diligently in front of the stage for Tritt to throw one of his cherished guitar picks. At one point in the concert, Tritt finished a song and then said "good night." His band then came back out on stage, and played more only because the crowd was so very involved in the concert.

Travis Tritt definitely gave a great concert for country music fans all around the upstate.

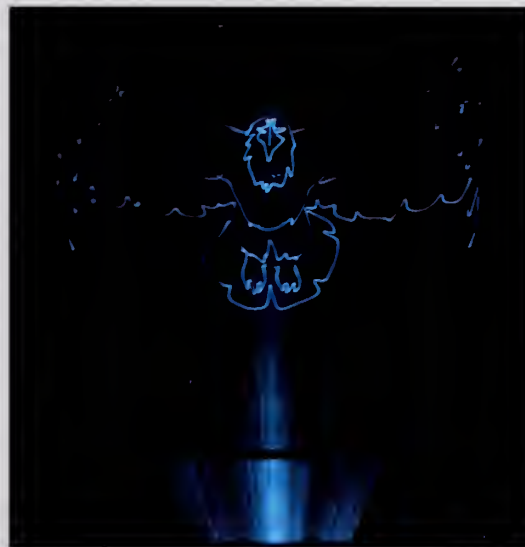

A bird decorated the stage during Travis Tritt's Concert in Littlejohn Coliseum.

Backing vocalists of the Pink Floyd band, including Carol Kenyon, Jackie Sheridan, and Rebecca Leigh-White, sing while guitarist Rick Wright plays.

Lead singer David Gilmour performed songs such as "What Do You Want From Me" and "Comfortably Numb" on May 12.



Laser beams shoot out of a massive stage. The stage, consisting of lasers, sound system, two inflatable pigs, and a giant mirrored sphere, filled Death Valley for nearly three and one half hours.



"Their sound is timeless -- an exotic, trance-inducing throb, fortified by soaring guitars, ethereal organ swells and airy vocal harmonies."

Pink Floyd

• BY MARY ROMANO
Photographs by
Pat Wright

Although the school year had ended and many students were long gone, 50,000 fans came to campus and were dazzled May 12th by the sounds of Pink Floyd in Memorial Stadium. The second concert to play in the stadium since the 1989 performance by the Rolling Stones, the icon group of the '70s returned from a 5 year absence to launch their Division Bell Tour.

At 4 p.m., the usually quiet campus was interrupted by the explosive sounds of drummer Nick Mason. For the next hour, Mason along with Rick Wright (keyboards), David Gilmour (guitar and

vocals) and other musicians warmed up for their evening performance.



Hours before the concert the campus was overflowing with anticipation and enthusiasm as fans awaited the big performance. At 9:15 p.m., the sound system began to crackle and the stage filled with fog.

Suddenly, the lights in the stadium faded off, and Pink Floyd took center stage and began with a song off one of their earlier records, Astronomy Domine.

The performance consisted of some of their new tunes from their album "The Division Bell" and many of old familiar tunes such as "Comfortably Numb," "Another Brick In The Wall," and "Hey You." Fans went berserk as their signature pigs were inflated from the two towers flanking the stage.

Pink Floyd has gained the reputation of putting on a great show, and Clemson students saw first hand that this is true.

Receiving a standing ovation as they took the stage, James Taylor and his band inspired many more ovations and three encores.

Filling three hours with music and some dialogue, Taylor kept the crowd entertained by joking with them and his band members, revealing a side of himself that was not apparent through his songs. He began the concert just as mellow as his music, responding to cheers with, "Yes, my friends, here's one." But as the night went on he loosened up and began to banter with the crowd.

He acknowledged a cry from the crowd, "We love you, James!" with, "I love you too, my children, I feel the distance between us though. What does it mean?"

The audience was also shown part

of Mr. Taylor when he told them about the NRDC, the National Resource Defence Council, which supported environmental issues and he asked the audience, if interested, to help by writing senators.

The concert was accented by lights, which ranged from purple to white, and lights shown through stenciled images played over the crowd.

The show was brought to an end with "How Good It Is To Be Loved By You." The crowd, though disappointed by its closure, was rewarded with three encores including "In My Mind I'm Going to Carolina" and "Sweet Baby James."

With his timeless hits, James Taylor left a lasting impression on the Clemson audience.

• BY KIRSTEN HANSEN

James

PHOTOGRAPHS BY STEPHEN

MYNHIER

Taylor

"In my mind I'm going to Carolina..."





Guitarist David Spinozza enralls the audience with his moving solo.



James Taylor enters the stage to a standing ovation as he begins his concert on September 28 in Littlejohn Colosseum.

Special effects lighting accentuates the mood as Taylor pauses while his band plays.

Clemson History

By Kirsten Hansen



Hanover House. Old Hunt Home. Fort Hill. To a lot of students these names may sound familiar but what they actually are most don't know.

These places, and a few others, are historical sites on or around Clemson. All are open to the public; however, not a lot of students go.

The Hanover House, now located in the Botanical Gardens, was built by Paul de St. Julien from 1714 to 1716. The house was named in honor of George Louis, Elector of Hanover. In the 1940's Clemson moved the home 250 miles north of its original location to the Clemson campus. While renovating the house, the inscription, "Peu a peu," meaning "little by little the bir builds his nest," was found in one of the chimneys.

Old Hunt Home, which was built by slaves in 1825, housed many travelers going through Seneca and Walhalla. It is known that General Andrew Pickens lodged with the Hunt family as did General Sherman. It was in fact General Sherman that ordered his troops not to burn the house down as they left the South. The Class of 1915 bought the house for \$35.00 and then had it moved to Clemson to restore and preserve it.

Fort Hill, or the John C. Calhoun House, located across from Holmes and McCabe dormitories, was built in 1803.

It was the home of John C. Calhoun and of his son-in-law. Thomas G. Clemson. Calhoun left the house and land to Clemson. Nearby at Cemetery Hill many members of the Calhoun family are buried.

A little farther away is Hopewell, the Picken's family home; it is located overlooking Lake Hartwell, or what is known as Seneca River. The home housed General Andrew Pickens; his son and his grandson, who were both governors of South Carolina, was also housed here.

Treaty Oak Memorial is the nearby site where Pickens and the Cherokee Indians signed the treaty opening up the area for settlement.

Fort Rutledge, also overlooking the Seneca River, was named for John Rutledge. Battles were fought here with the Cherokees.

Quite a bit further away in Abbeyville, South Carolina, is the Burk-Stark House; it is also known as "The Death Bed of the Confederacy" for it was here where the decision to surrender was made final.

Many other sites surround Clemson and students should take this chance to visit them and learn about the history of Clemson.



Fort Hill, also known as the John C. Calhoun House is a popular historical site for Clemson visitors.

Photograph by Jake Hester



Burk-Stark House, located in Abbeyville, South Carolina, was the site where the south made the decision to surrender.

Photograph by Stephen Mynhier



Over 100 men who answer to the name alumni returned to the campus of Clemson where they started their Clemson experience answering to the name of "rats." They came for the weekend of June 9-12, 1994 after leaving the campus fifty years earlier to go to war. The class of 1944 came back to reminisce, to see changes, and to dedicate a new Visitors Center.

"For our golden anniversary gift to the university, we wanted to do something that you could put your hands on. We asked everybody at the school for advice, and they said what was really needed was a visitors center. The university has outgrown the one in Tillman Hall and really needs a dazzling

visitors center," said Harry King, President of the Class of 1944.

The alumni had raised \$667,000 by the time of the reunion, with hopes of raising another \$333,000 to finish the funding. The Visitors Center was planned to be a 4,000 square foot facility and was hopefully going to be finished by August of 1995.

Charles Cheezum, a member of the Class of 1944, said, "It is our desire that the Class of '44 Visitors Center serve as a front door to the university and to positively influence prospective students and their parents, prospective faculty and their families, visitors to the campus, tourists and local residents for generations to come."



RE VISITING THE PAST

•BY JENNIFER ALBERTSON
PHOTOS COURTESY OF PAT WRIGHT



The class of '44 holds ground breaking ceremonies for the new visitors' center. Collectively, the class worked to raise \$1 million to fund the new building.

The class of '44 broke ground with over 130 hand-held spades commemorating the new Visitors Center.

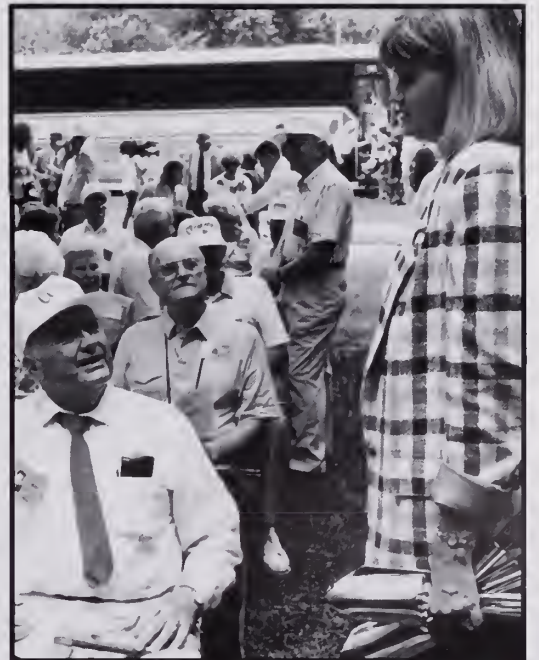

Over 100 members of the class of '44 journeyed to Clemson the weekend of June 9-12 to attend their fifty-year reunion.

Debbie Dubose speaks to an alumnus after their bus tour of campus.



All is quite around McCabe Hall. Students usually found the park between the two new halls a great place to study or socialize.

• *Photograph by Jake Hester*

The diagram shows the suite style floor plans of Holmes and McCabe Hall.

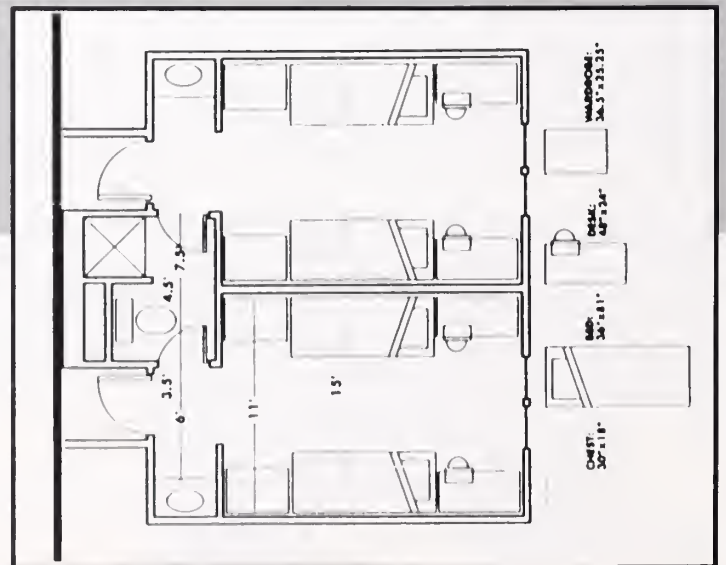

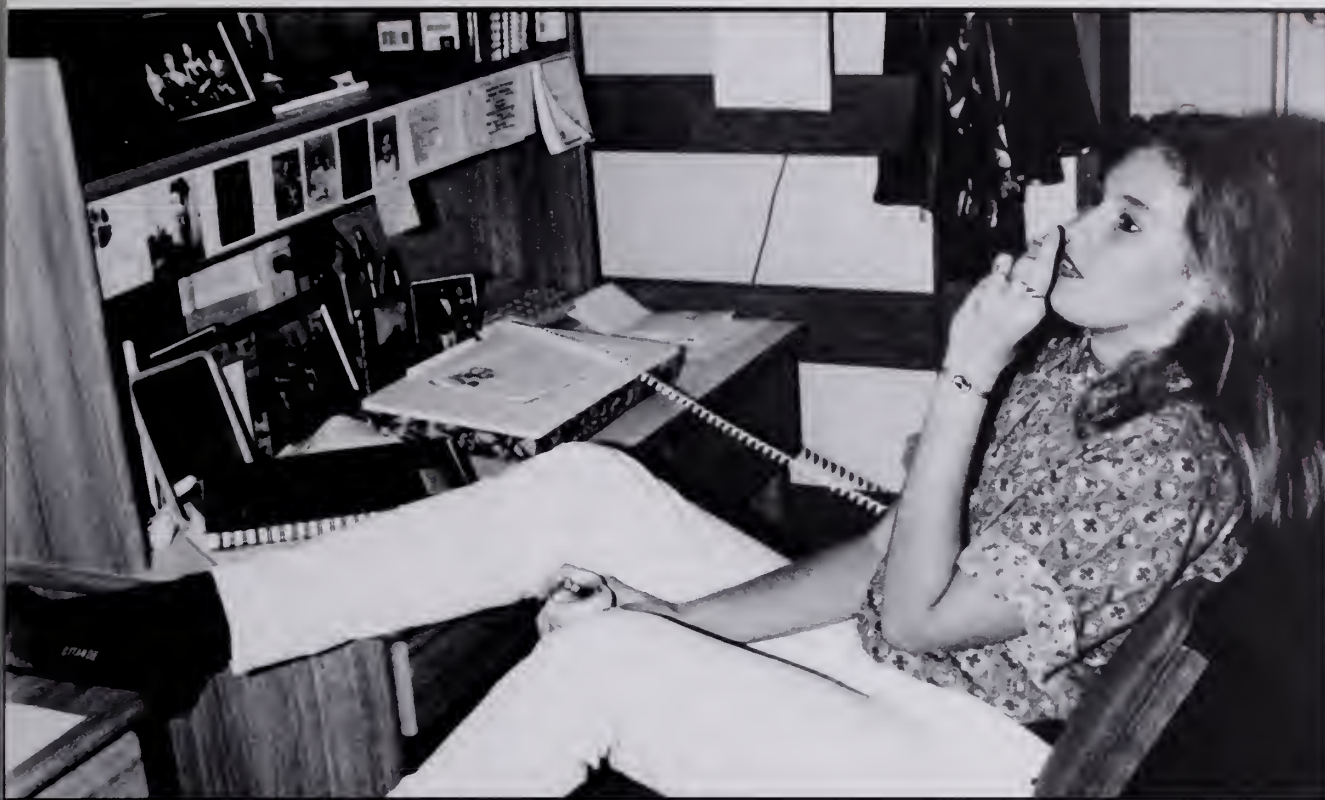

Freshman Angie Berry talks on the phone to procrastinate studying
•Photograph by Jake Hester

Holmes and McCabe Halls, Clemson's latest addition to West Campus housing, finally opened for students in 1994. Assigned mostly to upperclassmen, residents of the new dorms not only got private bathrooms, but a majority of students were experiencing life in a coed atmosphere for the first time.

The rookie dorms were located adjacent to the Calhoun Mansion and the Trustee House. Holmes took Clemson Houses' former title as home of the Honor College students.

When asked, most residents echoed that private bathrooms and having the opposite sex around were the top attributes of Holmes and McCabe. Residents also seemed to feel

the extra money that it cost to live in the newer housing was justified.

"They're bigger and newer. I lived in Johnstone A last year, and in comparison, the new suites are definitely worth paying more," said Steven Sharples, a sophomore who was living in McCabe.

There were other issues about the new dorms brought up by students that seemed more important than private bathrooms. Whitney Wyatt, also a resident of McCabe, said, "Living in these dorms are a lot different. Safety is definitely down, because they don't know who's coming in and going out of here."

For the most part, students seemed satisfied with Holmes and McCabe.

New friendships were being made, and for some students, romance could be found right outside their door. There were some problems with this, however, as Scott Mitchell pointed out. "It's difficult, because you meet lots of cool people on the hall, but you don't want to date them because it might mess up the rest of the semester."

Whether it was cleaning their own bathroom or dealing with an ex-girlfriend or boyfriend who lived next door, students seemed well-adjusted to life in the suites. For some, it seemed like the new dorms would never open. For the students who finally got to live there, it seemed as though it was worth the wait.

JOHNSTONE'S FACELIFT

BY • ANGEL CHARPIA

Movin' on Down the Road

By Dave Shideler

Photographs by Pat Wright

Another chapter opened for the Hanover House in 1994. This nationally recognized historical home was relocated once again, because it blocked the way of progress. Built in 1716 by Paul de St. Julien, a French Huguenot who came to South Carolina seeking religious freedom and possessing a land grant from the British crown, Hanover has been the home to many pioneering and early influential families of South Carolina.

The Hanover House was originally brought to the Clemson Campus in 1941 from its foundation in the Santee-Cooper basin in Berkeley County. About to be destroyed to facilitate the building of a hydroelectric power plant in the basin area, Thomas Waterman, a surveyor for the United States government, remarked of the house's French Huguenot architectural design and recommended that the house be spared. South Carolina officials sought guidance from Clemson and granted the college money to have the building transplanted onto the campus in an effort to preserve this architectural style, which marked the pioneering era of the state. Hanover House is one of approximately twenty homes that were

completely restored to ensure continuation of this style of architecture.

During the summer of 1994, Hanover House was moved from South Palmetto Boulevard to the South Carolina Botanical Gardens. The move was necessary to provide space for the new student activities center, to be completed in 1998. Many believed that the Botanical Gardens was a better location for the home since it made the home more visible to visitors to the gardens and would blend in with the colonial style of the gardens.

A plaque implanted into the fireplace of the Hanover House shows the date of construction, where it was constructed, and who constructed it, and when it was reconstructed by what was known at that time as Clemson College.





The speed limit is 25 miles per hour as the house is moved from an area located near the Sheepbarn to its new home, the Botanical Gardens.



The changing of the campus is shown through the movement of the house and the cutting of the tree. Part of the reconstructing of the campus involves movement and rebuilding.

A
F
R
I
C
A
N

A
M
E
R
I
C
A
N

F
E
S
T
I
V
A
L

*And
Still
I
Rise*



"When it looked like the sun would not shine anymore, it looked like a rainbow in the clouds. . .," sings Maya Angelou as she enters Littlejohn Coliseum. This recipient of over 34 honorary doctoral degrees shared with a packed audience her wisdom and beauty, leaving them to discover and love poetry.

Photo by Tyrone Walker

Gloria Naylor shares Mama Day with her audience – her most popular work which over 5,000 Clemson freshmen were required to read. Naylor said that she has three tributaries that are important to her, including personal, political, and artistic.

Photo by Jimmy Caldwell

Author of such works as "The Women and The Men", "Sacred Cows and Other Edibles", poet Nikki Giovanni speaks mostly about life on October 1. "If somebody has a problem, I should be adult enough to say 'How may help you?' It's not about what I believe is right."

Photo by Stephen Mynhier

"This is what jazz is about." Doc Holliday, Director of Jazz and World Music Studies at Oakland University, directs and plays in the Dizzy Gillespie Memorial Jazz Concert. Gillespie died in 1993 after creating such compositions as Night in Tunisia and Bebop.

Photo by Stephen Mynhier





NOR THE WORLD'S LAW

BY • ROBIN • ROMANO
PHOTOGRAPHS • BY • TYRONE • WALKER

a play by Scott LaBarre

Enter Elizabeth Whittaker, up and coming lawyer and rising star. She presents her defense as to why she poses and preens for magazines and photographers. Her haughty presence and arguments reveal much about her. She is on the verge of a successful law career with the media on her side. And so began the premiere of "Nor the World's Law" presented in the Bellamy Theater during its run September 27 through October 1. A play that saw a metamorphosis from its inception to its presentation.

After successfully defending the Merritt Shelton case, Whittaker (Laura Glynn) feels carefree and begins her love affair with the media.

Photographer Philip Dunbar (Tim Angevine) and reporter David Starnes (Matt Opatny) chart her infamous case and background while becoming physically involved with her. Audience members watched Merritt Shelton (Bonnie Duncan), sexual harassment victim, rise to stardom taking advantage of her situation like so many television celebrities. Shelton writes a successful biography and begins a "singing" career.

But this play did not surround the Merritt Shelton case, but that of its former advocate and the affects of the media. Elizabeth Whittaker is caught between her personal ethics, the legal system, and the intrusive glare of the media. Her next case turns the table on her by forcing her to become the antagonist, defending sexual harassment. She must represent the "good ol' boys" where a male supervisor's advances are seen as harmless. At home, she encounters a would-be rapist who turns out to be her obsessed lover Philip Dunbar.

It is this experience that leads Whittaker to question her professional position. She discovers a memo that could be devastating to her defense, but a loophole prevents her from revealing the information. Personally, she begins a relationship with the good-natured reporter, David Starnes. Philip Dunbar reemerges in her life threatening Whittaker by publishing risqué poses of her.

Caught between her personal morality and her legal responsibility, Whittaker decides to leak the damaging memo to the press. Dunbar also releases the nude shots of Whittaker to the media. These acts damage her career and her personal life. David Starnes, unable to stand by Whittaker and her decisions, leaves her alone to face constant litigation and defamation. The play ends with Whittaker alone on the stage addressing the women of the audience. Her message: Men are intimidated by good looks and intelligence. Her solution: Women should lead men on and take advantage of them whenever they can.

The play became a satire on today's media, the distorted legal system, and the presence women in society. Good does not always prevail. People do not always get what they deserve. These issues coupled with a convincing performance kept the house full and audience members leaving to discuss these issues and question their own values in the face of the provocative presentation.



Elizabeth Whittaker is confronted by her would be rapist Philip Dunbar in her apartment one evening.



THE CAST

- | | |
|---------------------|--------------------|
| Elizabeth Whittaker | ...Laura Glynn |
| Philip Dunbar | ...Tim Angevine |
| David Starnes | ...Matt Opatrny |
| Merritt Shelton | ...Bonnie Duncan |
| Virginia Manley | ...Allison Glenzer |
| Jackson Montgomery | ...Mike Harrell |
| Frank Murray | ...Bill Bisease |
| Don Bradford | ...Stuart Swager |
| Reporter | ...Mike Mooradian |

David Starnes encounters the infamous Merritt Shelton and her agent Jackson Montgomery at a book signing.

After being harassed by her boss, Elizabeth Whittaker exploits the media to set things right.

Roommate From Hell!

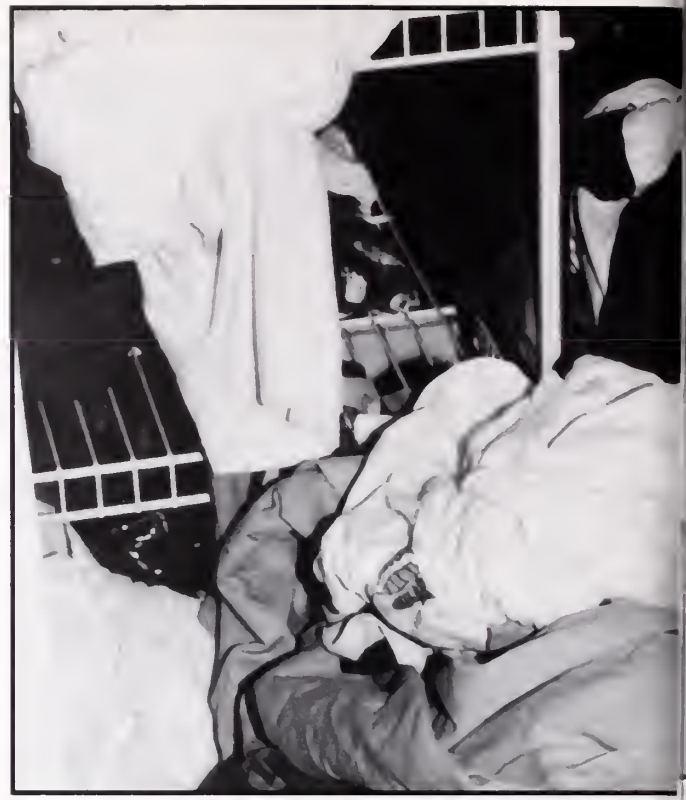

"I hate it when he leaves his clothes on the floor!"

Roommate problems are everyone's nightmare when going off to school. Some people were just not meant to live with others. As the old saying goes, "you never really get to know somebody until you live with them." This saying held true to many people who thought they were friends, at least until they lived with each other.

"I thought things were going to be great living with her, we got along so well last year," said Lisa. "At first things were great; we had a lot of fun, but then her bad habits got to be annoying. She left her stuff everywhere, including her dirty tissues, and never let anyone else have control of the TV!"

In other cases, such as Steve, personalities were a main problem. Steve's roommate enjoyed partying all of the time. "He would always get drunk

in our room, which ordinarily would not have been a problem, except that the mixtures he would put together made the room smell awful."

Many people went through the ever-popular situations of the significant other spending the night. "I have been locked out of my room on several occasions in which 'Jenny was up for the weekend,'" said Dan. "I understand every once in awhile, but they should also consider that it is my room too!"

Roommate problems have always existed and always will. Although some situations resulted in room changes, most of the students' problems were able to be solved with communication.

The names in this story have been changed.





One of the major problems among roommates is the "dirty clothes complex." Many students share a common bond in leaving their dirty clothes just lying around.

Photograph by Larry Lee

Other students who enjoy the laid-back life of television may find that their roommates often become annoyed when they never have control of the remote.

Photograph by Larry Lee



Fitness for Life

By Emily McDaniel



To many, the thought of aerobics sends chills down the spine. Jumping and moving to music that is too fast, or listening to instructors that appear to be enjoying the pain is what most people think of when they think of going to that ominous building known as Fike. In an effort to stifle these fans, the 1995 Fitness program at Fike offered classes that appealed to almost anyone at Clemson University. Two new specialized classes were introduced during the Spring of 1995. "For Your Abs Only," and "Muscle Mania" were added for those motivated students wishing to concentrate fully on those uncooperative muscles of the abdomen, or simply wishing to strengthen and tone all the large muscle groups of the body. Another great alternative to classic aerobics was the Water Aerobics class. In the pool, the water offered resistance, as opposed to weights, and the threat of injury was destroyed as an excuse for not exercising.

Jennifer McNeil, a senior Health Science major from Charleston, South Carolina was an instructor with the Fike Fitness Program for two years. When asked how she first got involved with fitness five years ago, she said that her boyfriend in high school encouraged her to join a fitness club. She also said that being an aerobics instructor made her more comfortable speaking in front of a large group, as well as keeping her in shape. McNeil recommended that the beginner start out slow-exercising only three times per week-and combining cardiovascular as well as strength training as a part of the workout.

Many people think that aerobics is for girls only, but the classes at Fike were for everyone. McNeil said only about three males attended regularly, but that there was one male instructor on staff.

Being fit is the best medicine any doctor could ever prescribe, and at Clemson University, there was no additional fee for this medicine. The fitness program at Fike made an effort to accommodate anyone trying to get into shape and this was quite obvious from the often overcrowded classes. Those that took advantage of the Fitness program reaped only positive benefits and truly knew the feeling of a job well done.



These students and adults reach for the stars (above) and kick up their heels (left) while trying to get into shape.

Photographs by Larry Lee

Money-Making Business

By Jennifer Albertson

With no job and no car, how was it possible to earn any extra cash? With an unusual schedule of classes, how was it possible to find an employer who would work around time conflicts? In answer to these questions, students looked on campus to hold part-time jobs. Because many departments needed a little extra help around campus, students were offered these jobs to get help with errands and other small jobs.

The benefits of these jobs were often far-reaching. A student could work around classes and problems like big tests. Most students were able to work as much or as little as they needed to comfortably balance classes, work, and extracurricular activities. They were able to work in between classes and were often able to study if there was no work to be done. Another benefit was being through working by 4:30 every day. This left the rest of the day for group meetings and studying.

A student worker's most common job was general office work. Most

students answered the telephone for the departments while others photocopied or carried mail across campus among the different professors. Others were sent around the classrooms in the different buildings to wash chalk boards or to make sure overhead projector bulbs had not blown.

Other students had more interesting jobs. Some involved research projects with professors in colleges such as Engineering and Computer Science. Students helped collect data or helped keep the research area clean. Others were hired by ARA and were able to work just a couple of nights a week helping with banquets and catered functions.

With such a variety of jobs available, students were able to look anywhere on campus for a job when they could work around their already full schedules. After all the work was done, they also got a little extra money to help support their entertainment and living necessities.

Many students who work on campus do mostly filing or mundane paper work there are ways to put variety in the work day. Michele Christ prefers to do her job while setting on the floor.

Photograph by Ginger Westbury



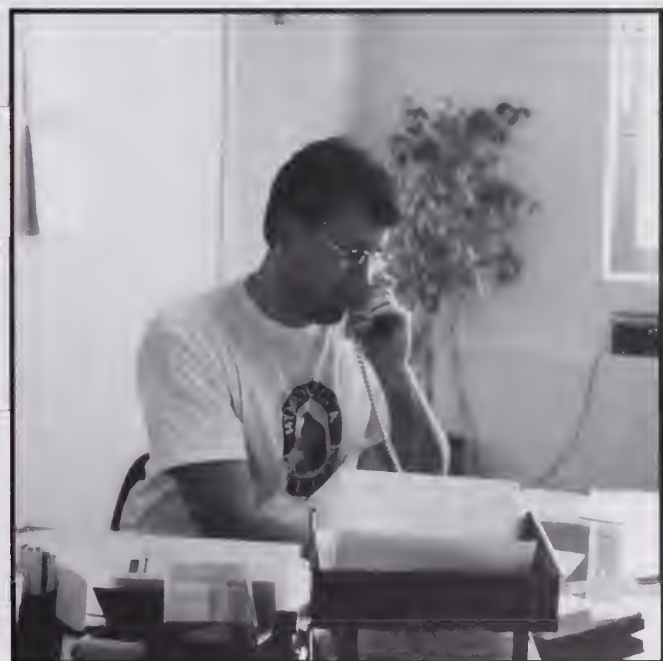

Manning the front desk at any dormitory can be interesting and rewarding. Doug Warner helps Amanda Knotts get a temporary key to her room in Clemson House.

Photograph by Ginger Westbury

In addition to taking classes, Joe DelCollo helps coordinate Elderhostel activities for Conference Services.

Photograph by Ginger Westbury

More than Meets the Eye

*Seeing more than you
ever dreamed of...*

By Kari Chamberlain

"We didn't all plan on going to Clemson. We applied to many other schools too but it just seemed to happen that the three of us chose Clemson," says Ned Chamberlain.

Paul, Ned, and Jeanine Chamberlain are triplet freshmen from Herndon, VA. All three are in different majors and are planning to go their separate career ways; but for now they like being together. The three of them try to spend time with each other whenever possible; you will always find the three of them at the football games on the hill rooting on the Tigers.

When asked what it is like to be a triplet Paul responds, "I don't know, I have never known any different. What is it like not to be one?"

Alan and Brian Faye are freshman from Goose Creek, SC. The twins have always been competitive in all sports, especially wrestling, in which they started in junior high school. During their senior year in high school, both placed in the state wrestling tournament.

Their competitiveness is one of the reasons that they are both at Clemson together. "We are always trying to be better than the other whether it is in sports or school," claims Alan. Both Alan and Brian are currently studying to be engineers and have almost every class together this semester.

But even in all their competition they have somehow become very close to one another. They shared a room at home and are rooming with each other this year in Byrnes. "We have been together since birth, why should we separate now?" asks Brian.





Alan and Brian (or is it Brian and Alan?) both enjoy the competition among themselves, yet the closeness of being identical twins.

Photographs by Larry Lee

Paul, Jeanine, and Ned did not plan on coming to Clemson with each other, but it just seemed to work out that way.

Photograph by Tyrone Walker



Habitat For Humanity

During the month of October, Bowman Field became a construction site! A house was being built on Bowman by the local Pickens County Habitat for Humanity. The house was designed by architects from the Architects Institute of America. The house was about 980 Square feet on a 26 x 36 foundation. It had 2 bedrooms, 1 bathroom, a great room and a kitchen and was built for a family of three.

Clemson students were the majority of volunteers and some general contractors came and worked as well. Because

the labor was free, the total cost of the house was only \$2,500.00. Habitat for Humanity had planned for 16 workers to come each hour, but actually averaged 20 workers per hour.

Last year, Habitat for Humanity was the seventh largest home builder in the country. Pickens county Habitat for Humanity built sixteen houses for the homeless in the upstate last year. The workers were very fortunate to have beautiful weather while they worked. However, they would have worked in rain, sleet, or snow.



Most of the builders were volunteers of the Clemson student body. Several contractors and architecture professors were on hand to help out. The progress of the house continues on Bowman Field until a final product is produced.

Student Awareness Council

On the night of October 19, about 50 students spent the night in cardboard boxes on Bowman Field. The cardboard boxes were donated by a refrigerator company, and the students were pledged money by their friends, family, and faculty for each hour they stayed in their boxes. The money raised was donated to house the homeless in the area.

In the boxes, students attempted to imitate the life of the homeless as closely as possible by keeping only the bare necessities: sleeping bags, pillows, boxes, and some other layered clothing. They said their entertainment during the long, cold night would be singing very late in the evening or talking to each other.

Anne Howell and Oneisha Johnson, students who participated in the event, said that Washington, DC was the first place they ever saw homeless people. Lee Clausen, another student, said that she saw her first homeless person on the stairs of Independence Hall in Philadelphia. Because of what they had seen, volunteers said they would stay come rain, sleet, or snow.

Fortunately, the weather was benevolent for these students. Even though they only had to stay for one night, the students developed a greater appreciation for the seemingly bleak situation of the homeless while making a significant contribution to stopping its existence.

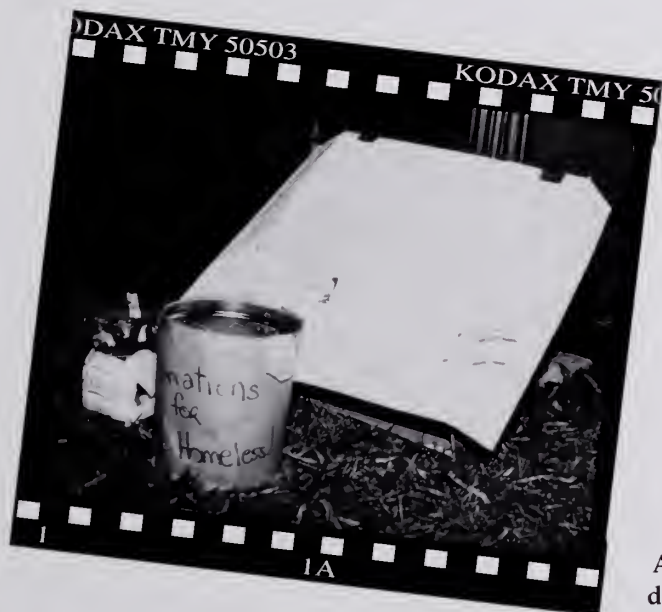

A pail was placed near a sign in order to draw people into giving money for the homeless. Many students recreated such scenes as those found in major cities such as New York and Philadelphia in order to raise money for the local homeless.

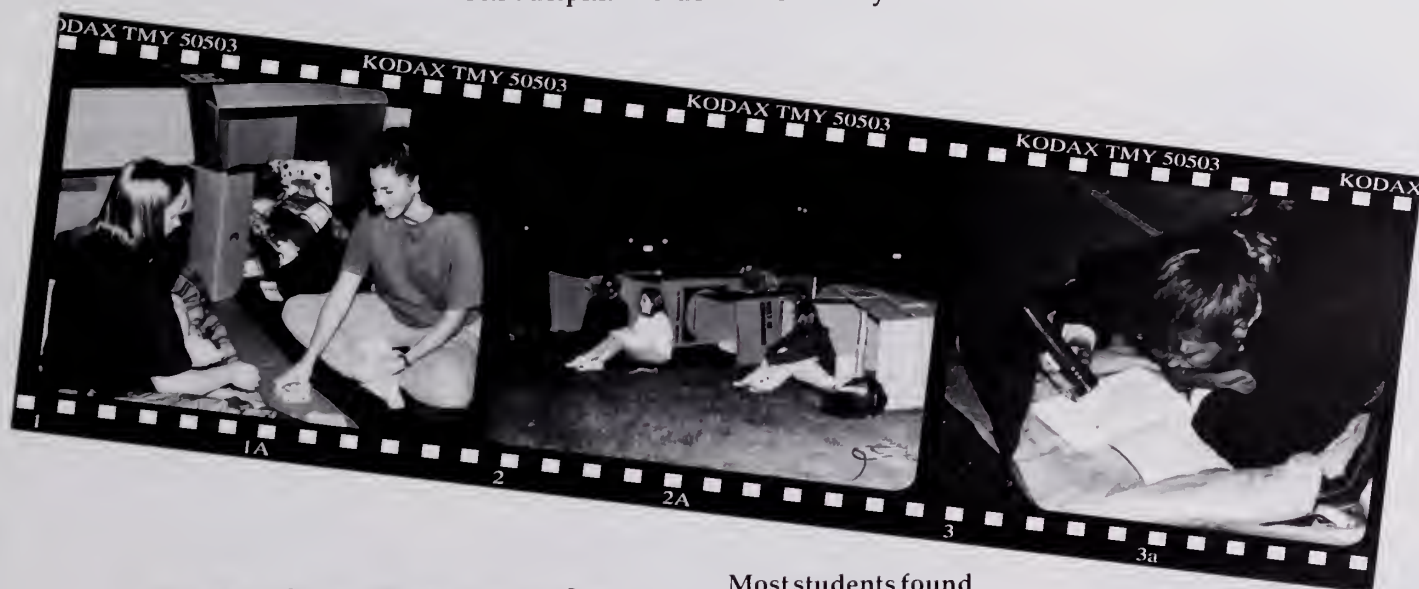

By Mathew Demetriades
Photographs by Jeremy Moore

Most students found it boring not being near a television or on the telephone. Students found that reading by a light is much harder than it seems. To also help pass the time, many students did things such as play cards or just sit around and talk.

TAKIN' A BREAK...

By Emily McDaniel

"I can't wait until fall break. Although it is too late in the year, which means it is too close to Thanksgiving and Christmas, and too far from the beginning of the year, I still can't wait to go home for a week, with absolutely nothing to do!"



This year, fall break fell a week later due to 1994 being an election year. For many, it could not come soon enough. Many students chose to simply head home and relax for a few extra days. Whether home was Dillon, Beaufort, Mississippi, or as far away as Maine, home was definitely a welcome sight. Old friends from home had time to get back in touch, and old hangouts were revisited. For others with a more exploratory nature, home was not where they headed.

One group of students decided to drive to Kansas simply because it was a state they had never been. Others took the more normal vacations such as visiting Disney World or Myrtle Beach, for the fourth or fifth time. But this definitely made the trip no less exciting.

One certain individual spent her fall break in Louisville, Kentucky competing in the National Jersey

Queen pageant. Andrea Steer, a sophomore from Ninety-Six, South Carolina lives on a dairy farm, on which they raise Jersey cattle, and was chosen to represent South Carolina at this pageant.

Although this was a time of rest for most, some unlucky students were facing two or more tests when they returned from fall break. Along with the dirty laundry that went home for the break, many were forced to carry home books that became constant companions. Though studying took up the better part of the days for many students, especially those enduring Anatomy and Physiology 222 this semester, the nights left them time to relax and take a much needed study break.

Whether relaxing, competing studying, or just hanging out with friends, fall break was a welcome relief after many weeks of seemingly endless work for Clemson University students

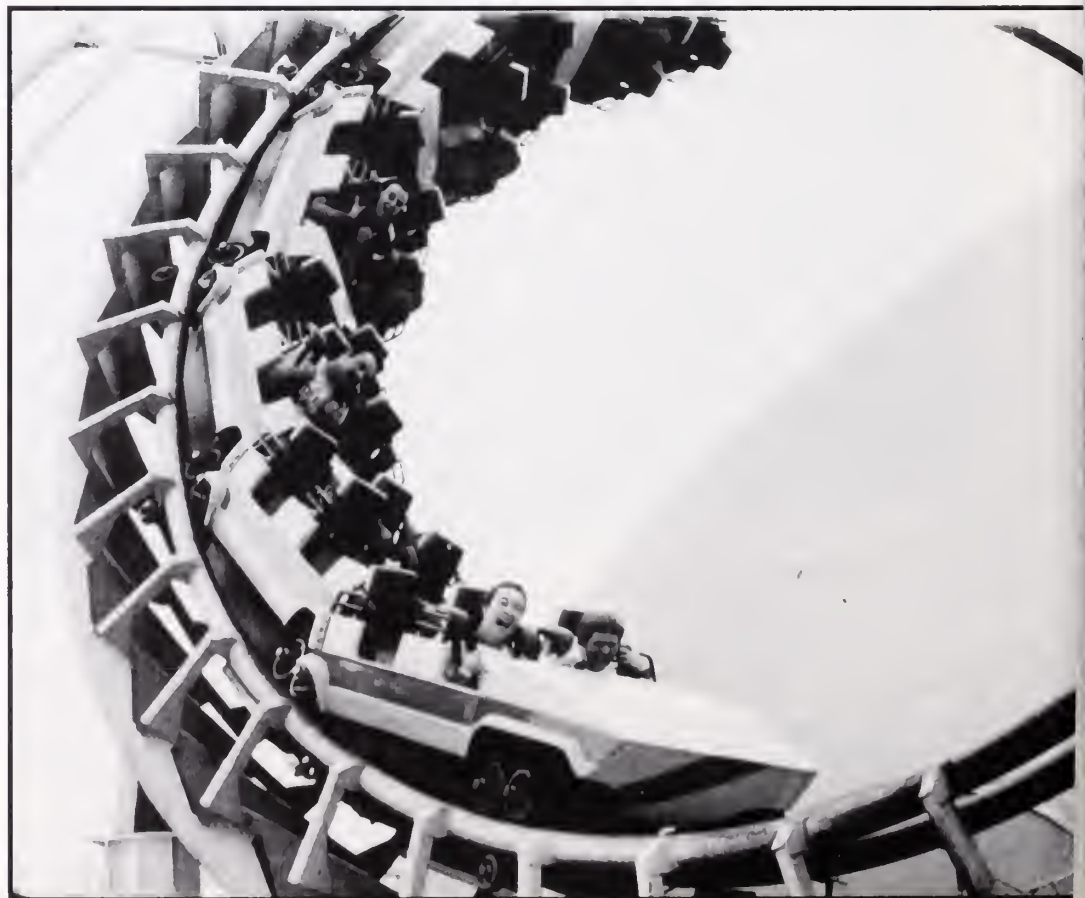



Students enjoy Bourbon Street in New Orleans during Spring Break. Many enjoy the "footloose and fancy free" attitude of the French Quarter.

Photograph by Larry Lee

It was a new semester and Spring Break finally arrived. A week away from Clemson never sounded so appealing. Spring fever was setting in, and school work was hard to focus on. Getting away was on everyone's mind. Since the weather was finally warming up, Florida, Panama City, and even the Bahama's were the choice spot for many fortunate Clemson University students. Sunshine and suntan oil were abundant. Could this be the life of luxury or what? For others, Spring Break simply meant relaxing at home. For those that lived far from the town of Clemson and the state of South Carolina this was their first chance to enjoy the comfort of

What could be more fun than flying upside down. These students took a break to ride this roller coaster during their Fall Break.

Photograph by Larry Lee

home once again. One group of students threw down their books and took off for the streets of New Orleans. For this all too short week, they were truly "footloose and fancy free!" The streets became their home. They rarely saw the beautiful sunsets, but that could wait for later. There would be plenty of time for that when they returned to school. Just as with Fall Break, many unfortunate students were facing tests when they returned. It just did not seem fair, but as they say, life is not always fair.

Too soon, the week came to an end and paradise was lost. The good news was that there was only about a month left of the spring semester. For those graduating, the "real world" was approaching quickly. For the others, the summer was not far away! The school year was ending, but many memories were being made.



Adherence to theme as well as costume are important factors in the Derby Days line dance competition.



Sorority participation in all events is a crucial part of their total score.



Following the theme of Derbystock, the announcer dresses to suit the occasion.

In the line dance competition, the sororities used their dancing abilities to help raise money.





Girls in groups of two to twenty-two were scattered about the campus up in trees, on top of buildings, and on the football practice fields. They ran around at midnight in the pouring rain searching through garbage cans and empty classrooms. Why were all these girls losing precious sleep and study hours? It was all in the name of Derbystock.

Sigma Chi held its annual Derby Days competition from October 10-

14 to raise money for the children of the Greenville Hospital System who were afflicted with terminal diseases. The competition involved a banner competition, a lip sync contest, line dance competition, and the derby chase. Points were also given for the sorority who found the hidden derby on campus from the clues posted by Sigma Chi each day.

The week ended with the Derby Blowout. This concert, held in

Littlejohn Coliseum, featured Hootie and the Blowfish, Craven Melon, and Jelly Roll.

The week ended with Delta Gamma taking first place, followed by Zeta Tau Alpha. The competition helped raise awareness on both the campus and in the community, bringing in a total of approximately \$12,000 for the children of Greenville Hospital System and a lot of fun for the participants.

Derby Days

By Jennifer Albertson

Photographs by Jake Hester

Fads & Fashion

By Jake Hester

As the "grunge" look of the 93-94 season slowly faded from view, many Clemson students noted the more conspicuous look of more toned down fashion trends. While no new defined style of dress became the "in" thing, the 1994-1995 year saw it's own, albeit more subdued, fads and fashions.

On the fashion scene, the fall of the "grunge" look, characterized by dirty-looking, worn working-class clothes with unkempt hair and plenty of facial hair, left the trendy with several choices. One of the most popular was a slightly toned down version of the grunge look. While in many cases, the characteristically dirty, ripped, and frayed clothes were replaced with newer and cleaner counterparts, many students opted to keep their unique haircuts.

Other trends were inspired by World Cup Soccer and soccer's rising popularity in the United States. Recognizable soccer styles included Umbro shorts and apparel, Adidas soccer shoes, and soccer jerseys.

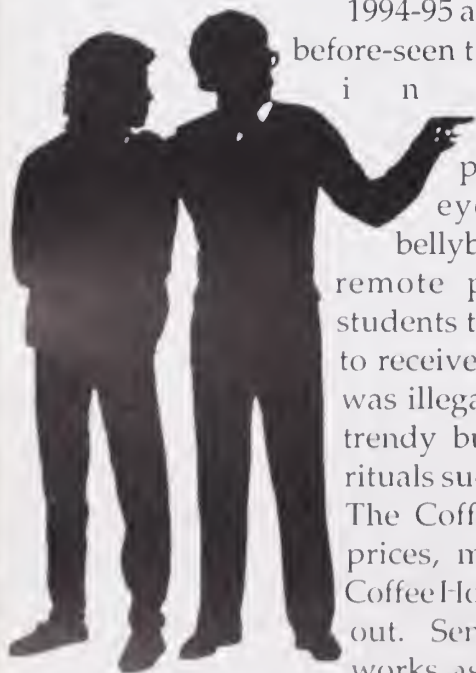

1994-95 also saw it's share of never-before-seen trends. Body piercing rose in popularity; students flocked to various piercing parlors to have eyebrows, noses, bellybuttons, and for some, more remote places pierced. Many students traveled to North Carolina to receive tattoos, as the procedure was illegal in the state. For the still trendy but less brave, there were rituals such as weekly excursions to The Coffee House. Despite high prices, many students found the Coffee House a popular place to hang out. Senior Valerie Holmes, who works as a bartender, notes "The Coffee House is for everybody; it is a great place for people to come, relax, and rehash the day."

On the whole 1994-95 did not have any new, well defined trends, but students still found ways to express themselves through unique fads.

Clothing apparel denoting movie topics were big hits, such as this Lion King shirt.

Photograph by Jake Hester.





From ear to tongue to nipple, body piercing became an important way for students to express their styles and beliefs.

Photograph by Christy Hunter

Brand name clothing became an important issue for some. Names such as Levi, Polo, Umbro, and Tommy Hilfiger were shown throughout campus.

Photograph by Christy Hunter



Hair styles such as shaving the back of the head, or perhaps the entire head, proved to express some students personalities to the world. Some male students who were interested in expressing a different side would keep their facial hair.

Photograph by Jake Hester

Missing

In

Action

By Kirsten Hansen

Photographs by Stephen Mynhier

“...2,426

*American servicemen and
civilians still missing and
unaccounted for in
Indochina.”*

Angel Flight for Air Force ROTC and Army ROTC combined their efforts to commemorate National POW/MIA day.

They started the day with a candle lighting ceremony in the Carillon Gardens. A cage placed in the gardens housed a volunteer for one hour; the cage was occupied for a total of twenty-four hours. The occupant was not allowed to talk to anyone or do anything other than sit.

A table was set up next to the cage, providing information on POWs, MIAs and the National League of Families. “Membership [of the League] is comprised of the wives,

children, parents and other close relatives of American prisoners of war, missing in action, killed in action/body not recovered and returned Vietnam POWs. The sole purpose of the League is to obtain the release of all prisoners, the fullest possible accounting for the missing and the repatriation of remains of those who died serving our nation.” The League, besides acting themselves, advocated public awareness and help. The League also provided an update line, (202) 659-0133, for current information twenty-four hours a day.



A candle being lit initiated the Vietnam anniversary ceremonies. The anniversary, beginning with this event in the Carillon Gardens, continued for several days and consisted of many events and speakers.



Captain Petree talks to speakers on the issues concerning the Vietnam anniversary. Many veterans spoke of their experiences of the war.

Different soldiers were in this cage each hour for twenty-four hours to show their support for those men who were held as prisoners of war during Vietnam

“IF WE FORGET, WE ARE DESTINED TO REPEAT”

“For the dead and the living we must bear witness.”

United States Holocaust Memorial Museum

“...no complete listing of the victims of the Holocaust anywhere in the world.” Museum

Jews Communists Democrats Trade Unionists
Pacifists Homosexuals Dissenting Clergy
Jehovah’s Witnesses Gypsies Slavs Lower Races
Handicapped Mental Patients

“In the long term, the German people will be freed from this public nuisance only when [the Gypsies] fertility is completely eliminated.” Nazi

“We were too late to save them. The bodies were stacked inside the barracks: crisscrossed so they wouldn’t fall. I don’t know how anybody could do that.” -Shroeder, US Soldier, WW2 Vet.

“What have I done? Why was I hated?” Max Heller

“My grandmother was beaten to death by a women guard.” Trude Heller

“When the Americans arrived, the Germans took tanks and drove them over the people [in the concentration camps].” T. Heller

“Who am I to say I forgive you, when it comes to all those millions of people? It’s not up to me to forgive them. They will have to look to God.” M. Heller

“Reparations? But how do you pay for a life?” M. Heller

1919-1937 Nazi/Hitler rise to power. Night of Broken Glass

1939 Invasion of Poland -conquered in one month

October 1939-1941 Operation T4 Diseased killed

8 October 1939 First Ghetto in Poland Lodz Kovno Warsaw
Sosnowee Biatystok

All closed off from the outside world.

More than 350,000 Romanian Jews killed

Babi Year -33,000 Jews killed in two days

3 hundred thousand Jews killed in Poland

6 Million Jews Dead

Max and Trude Heller are two survivors of the Holocaust, who came to speak at Clemson on 13 September. They are both from Vienna and escaped to the United States. “And we survived.” Trude Heller

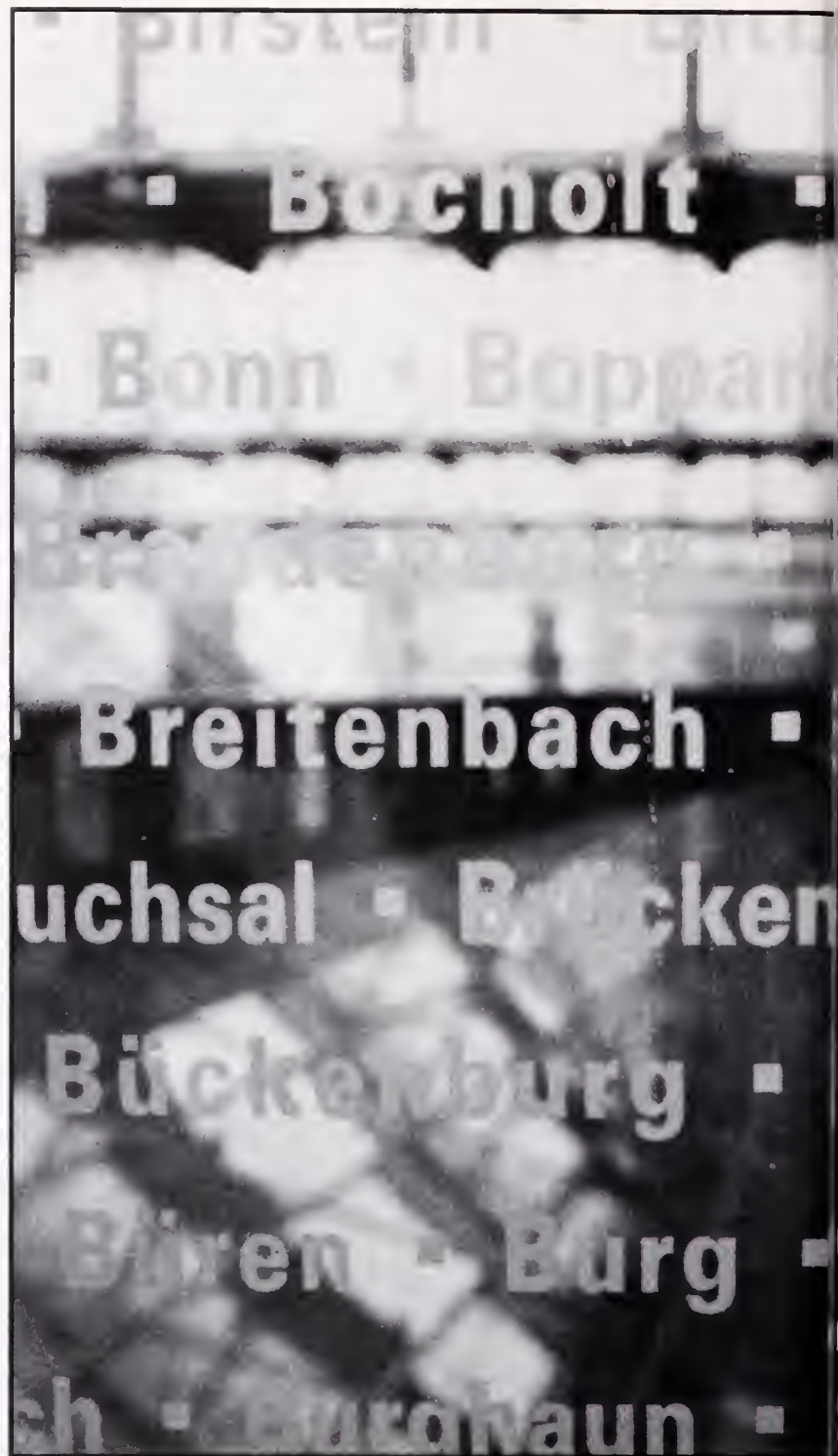

g - Bitterteid - B
Bochum - Bode
Borken - Bornhei
Braunsberg - Brau
Bremen - Breslau
Brühl - Bublitz
Büdesheim - Buer
Burgdorf - Burggr
Burakunstadt - Buro

There are two glass bridges in the Holocaust Museum. The first one, shown here, has the names of towns in Europe that lost entire populations. The second bridge has names of victims.



This is an SS uniform, located in the Holocaust Museum in Washington, DC. The prime mission of the museum is to "...inspire visitors to contemplate the moral implications of their choices and responsibilities as citizens in an interdependent world."

"Don't let anyone tell you that they didn't know what was going on. How can you kill 6 million people and not see the smoke? It took a lot of people; it took a bureaucracy. They knew and they kept quiet. For us it's life to others it's history. Forgive if you can but don't forget." Max Heller is a former Mayor of Greenville and a former Chairman of the State Development Board.

By Kirsten Hansen
Photographs by Stephen Mynhier



Academics

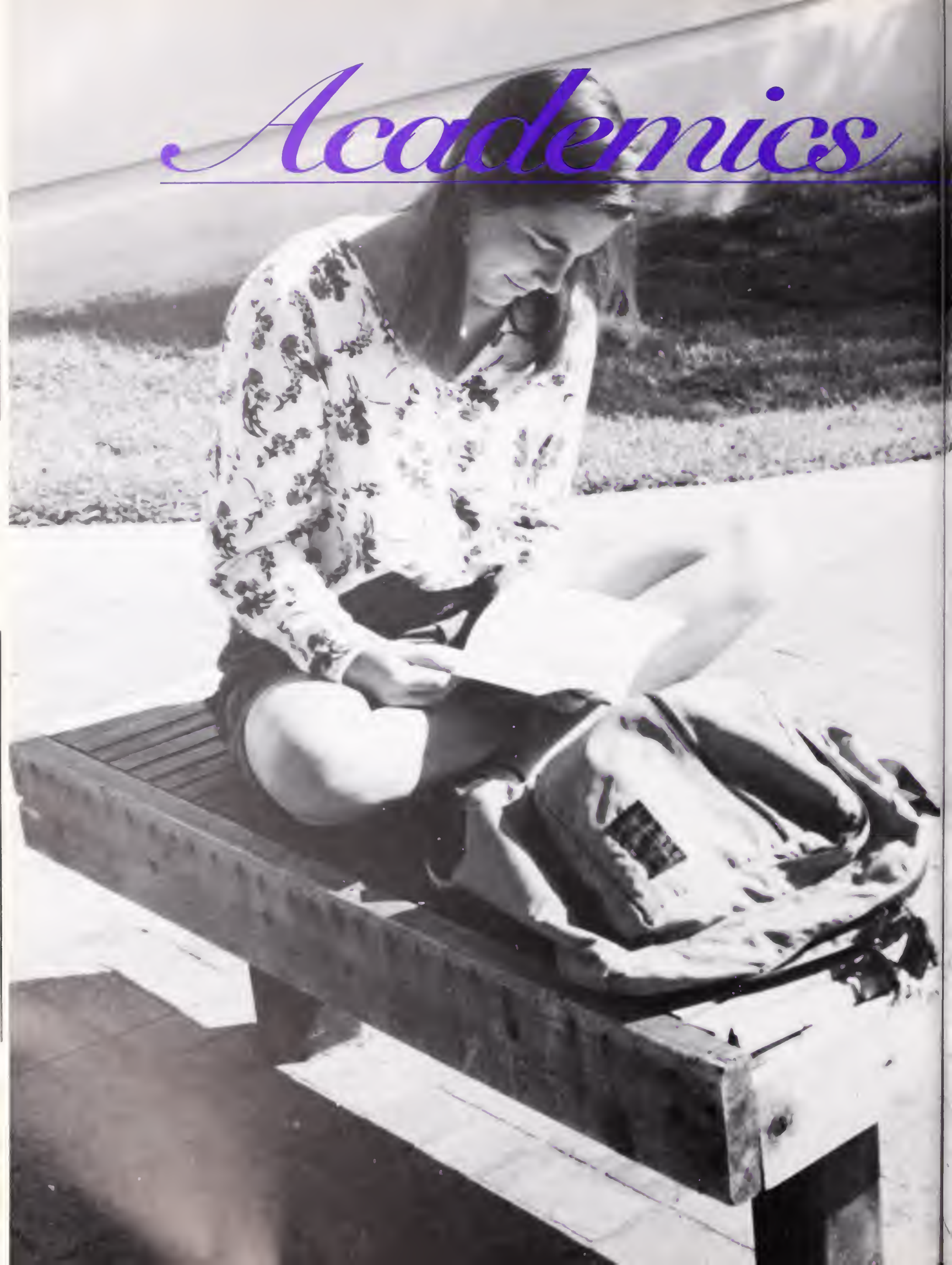

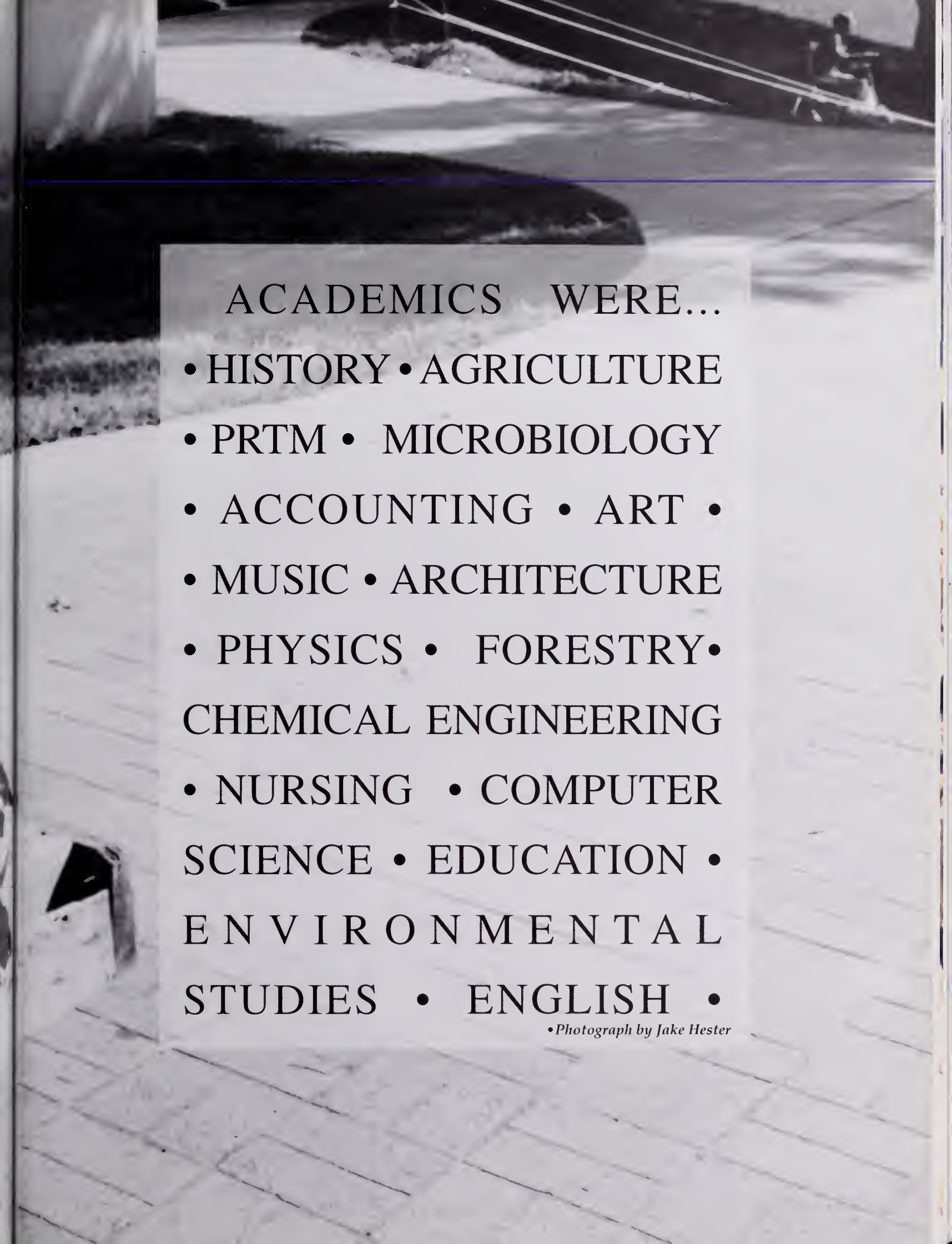

ACADEMICS WERE...

- HISTORY • AGRICULTURE
- PRTM • MICROBIOLOGY
- ACCOUNTING • ART •
- MUSIC • ARCHITECTURE
- PHYSICS • FORESTRY •
- CHEMICAL ENGINEERING
- NURSING • COMPUTER
- SCIENCE • EDUCATION •
- ENVIRONMENTAL
- STUDIES • ENGLISH •

• *Photograph by Jake Hester*



Kevin Almers, a fourth year architecture student, listens to music as he works on a drawing for his portfolio.

Photograph by Ginger Westbury

Kevin's drawing, an addition for a museum in Europe, is completed using the "tools of the trade."

Photograph by Ginger Westbury

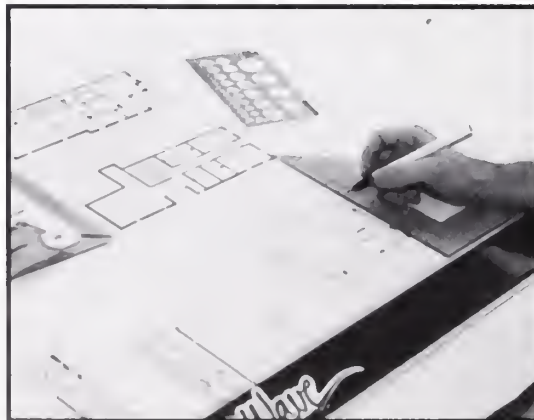

Hillary Andren is feverishly coloring a site plan for a directed studies course she is taking.

Photograph by Ginger Westbury



College of Architecture

By Angel Charpia

A lot of students at Clemson University pull all nighters, high on a caffeine binge. But none more than the architect majors when a project deadline is closing in.

During each semester, the lights at Lee Hall burn throughout the night. "Studio," as it is simply called, is where these students have their own lockers and drafting tables on which to work.

These aspiring architects put in an estimated forty hours per project which enables everyone the opportunity to get to know each other. "There's a communal attitude in studio, and most people are friends," says Deann Ford, a second year architecture student. "There aren't that many couples, because it's more like a brother/sister feeling between everyone. In some ways, studio relationships are on a very professional level."

In general, aside from the occasional exacto knife wound, architecture students do not seem to mind putting in time at studio.

Paper mache is just one of the many materials Justin Novack, a first year student, is using for his SET (studio equipment transfer) project.

Photograph by Ginger Westbury



"Success as an Architecture major takes dedication and the ability to burn the candle at both ends in Lee Hall."

College of Agriculture

By Mathew Demetriades

The College of Agriculture offered classes such as Wildlife Biology, Entomology, Food Sciences, Horticulture, Preveterinary Medicine, Packaging Science, and Plant Pathology.

The College of Agricultural Sciences offered Clemson students twelve major undergraduate programs with six optional areas of study to qualify them for a Bachelor of Science degree. The college offered curricula ranging from the study of diseases, to the design of environmentally compatible packages, to the conservation of natural resources, and to the production and marketing of food and fiber. Employment opportunities of over 48,000 positions annually exceeded the supply of qualified graduates by nearly one-third in this college.

In the College of Agricultural Sciences, Bachelor of Science degrees were offered in several majors. These majors included Agricultural Economics, Community and Rural Development, Agricultural Education, and Agricultural Engineering. Also, a major in Agronomy which is the application of sciences such as chemistry, microbiology, physics, botany, and genetics to food and fiber crop production systems could be sought through the College of Agricultural Sciences. Additionally, the Bachelor of Science degree program in Animal Industries was included in this college. The Animal Industries major included two curricula: Animal Dairy and Veterinary Sciences and Poultry Sciences. Finally, other majors in the College of Agricultural Sciences included Aquaculture, Fisheries, and Wildlife Biology, Entomology, Food Sciences, Horticulture, Packaging Science, Plant Pathology, and Preveterinary Medicine.

For a student to graduate with an Agricultural Sciences degree, they had to average about 137 total semester hours. For any Clemson student, the College of Agricultural Sciences offered just about anything in the Agricultural sciences.



Hissing cockroaches from Madagascar were used in an entomology class.

Photograph by Larry Barthelemy



The agricultural department offers courses in veterinary medicine where students go to nearby farms to help with horses, cows, pigs, and other animals located there.

Photograph by Stephen Mynhier

The Agricultural Center, furnished by products such as milk, cheese, and meats from the Agricultural Department, is a favorite place for ice cream and shakes.

Photograph by Larry Lee





Commerce College of and Industry

*By Stephen Mynier
Photographs by Stephen Mynhier*

There were many labs around campus, but in the basement of Sistine Hall, there was one lab which brought much attention to the Textile Department. The lab was supervised by Dr. Michael J. Drews, a textile chemistry professor, and Ms. Kim Ivey, a Canadian chemist who was a prime source of cohesiveness in the lab. The lab housed many sensitive instruments, such as the differential scanning calorimeter, thermogravimetric analysis instrumentation, super critical fluid instrumentation, gas chromatography instrumentation, and one of their newest acquisitions, the infrared spectrophotometer. All of these instruments allowed the lab to conduct very precise and detailed experiments on a variety of subjects. Dr. Drews stated, "This is a state-of-the-art lab. There is not another lab like this at any of the other textile schools."

The lab served in a variety of roles. For example the lab operated as an internal resource for graduate students and faculty at Clemson University. The lab has worked with many departments and colleges across campus, including Forestry, most of the engineering departments, and even work for the College of Agriculture to help determine the heat capacity of chicken sausage. The lab also served as resource for public service activities, providing what Dr. Drews described as "specialized analytical instrumentation." They assisted the regional textile polymer and fiber industry with short term problems. Through the National Textile Center, a research consortium of Clemson University, the lab also served as an indispensable resource to the graduate students and faculty at other universities.

The lab also provided job opportunities for many textile students by hiring and training them to use the instrumentation in the lab. Dr. Drews has been very pleased with the benefits that this has provided the students. "We give the students the opportunity to get direct hands-on experience using state-of-the-art instrumentation. They gain experience in problem solving, because everything that we do, we do for a purpose."



With the addition of several new machines, the Textile Department opens the doors to many students, including those not in the Textile Department.

Unusual Classes in Education

By Carla Lapsley

"Is an A worth running three miles for an education class?"

The College of Education offered many interesting and unusual classes. Some classes were required under certain majors, but most were offered as electives.

In Education 349, Coaching Ed., students learned about the different types of coaching, such as passive, authoritarian, or compromising. In addition, they were also taught to be good examples to their students. Another goal for the class was to run three miles for a grade. As the professor saw progression, so did the student's grade.

Education 234, Introduction to Addictions, gave the students a basic review of addictions and chemical dependence. It was also used to teach educators the skills to identify chemical abuse and methods for prevention.

There were also a number of study skills courses offered. Education 101 and 102 work with students in order to improve their reading efficiency. Both classes worked on comprehension, vocabulary, and rate of reading. In Education 103, Learning Strategies, students learned critical thinking skills, vocabulary, and better study habits.

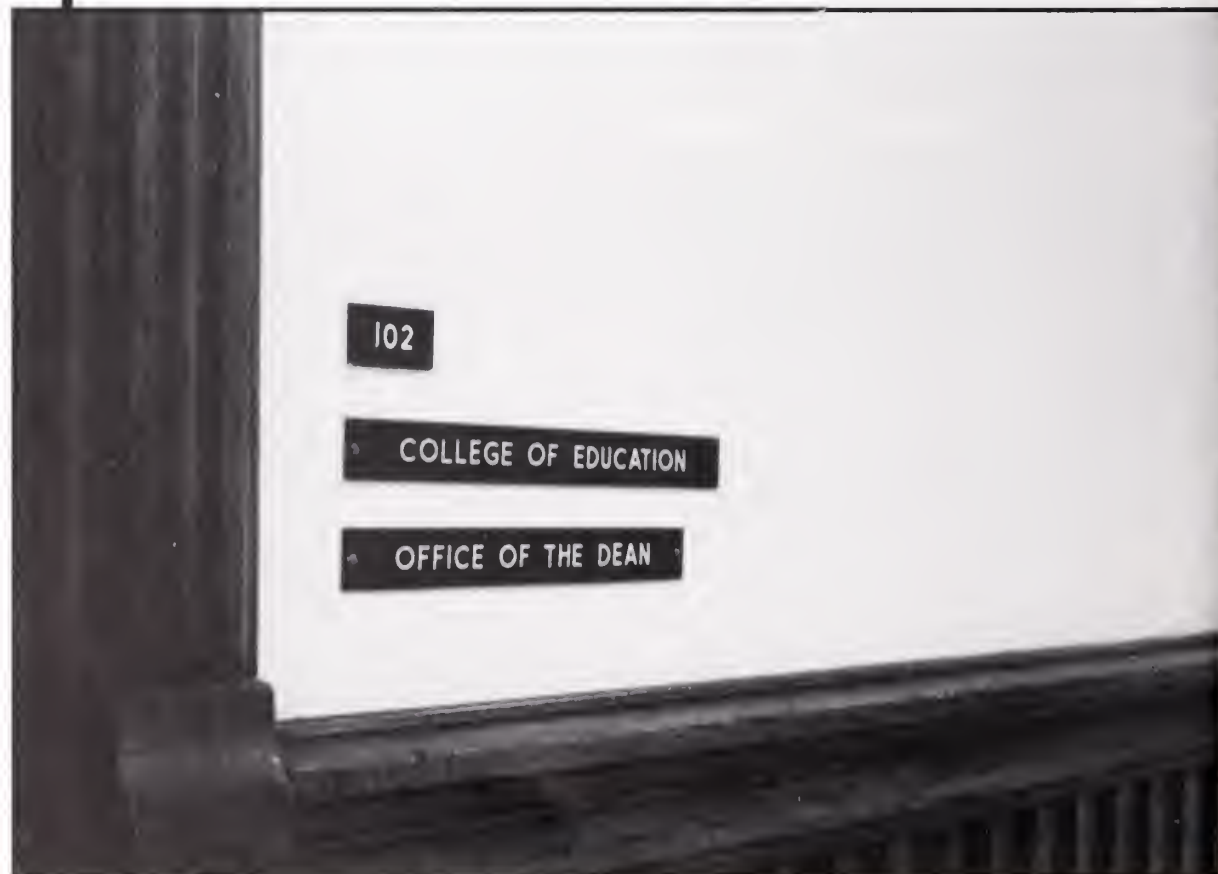

The office of the Dean of Education is located here in 102 Tillman Hall.

Photography by Christy Hunter



Students stand talking in front of Tillman hall. Although this is a popular hangout for students waiting on the shuttle bus, this is the front door to the building that houses the Education department.

Photograph by Christy Hunter

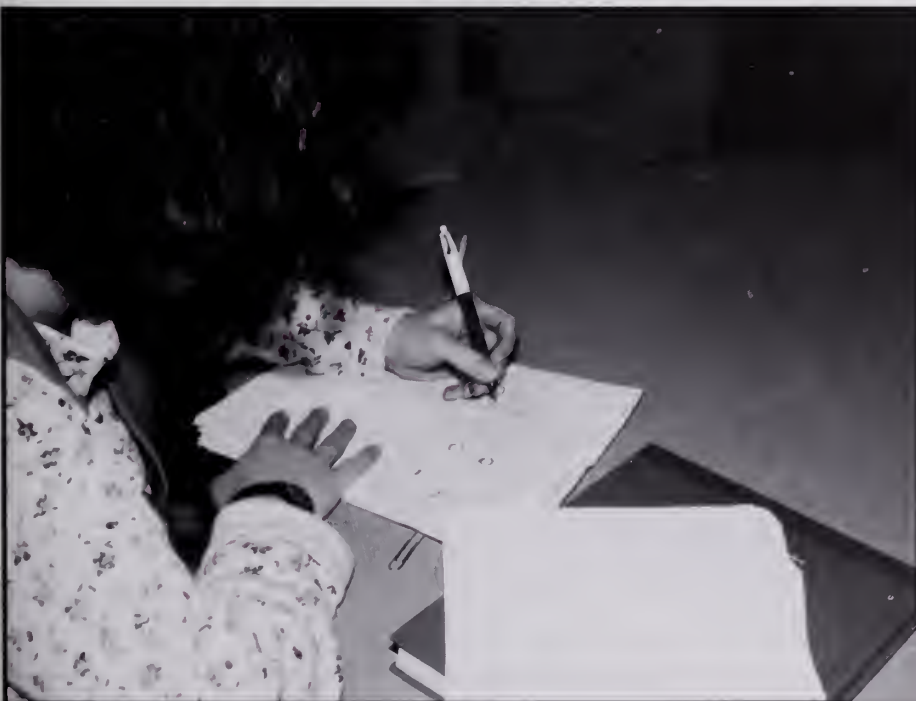

Students in the education major spend many hours teaching in local communities and grading papers, such as this student teacher.

Photograph by Larry Lee



Current growth in the engineering field has cause Clemson's engineering department to keep up with the pace. Construction of the new Engineering building is one way to show the growth of the department.

Photograph by Jimmy Caldwell

The new inductees are (left to right) Warren Owens, Linvil Rich, Milton Holcombe, Jerry Dempsey, and Leslie McCraw.

Photograph courtesy of the Communications Center



College of Engineering

By Mari Lynn Love

As part of the National Engineering Week, the newly established Clemson University academy announced six new charter members. These Clemson engineering alumni made significant contributions to the engineering profession.

The first inductee was Thomas Green Clemson, for whom the University bears its name. Clemson received his undergraduate degree from the Royal Mint in Paris and received an honorary doctorate from the University of South Carolina. Clemson established the Clemson Agricultural College. For Clemson's significant contribution to the engineering profession, the academy planned to be named the Thomas Green Clemson Academy of Engineers.

Jerry Dempsey, the second inductee, was the chairman and CEO of PPG Industries, Inc. In 1980, he was honored with the Clemson University President's Award for his work with Navistar International Corporation and WMX Technologies.

The third inductee is a member of the Clemson Foundation Board and the Electrical and Computer Engineering Industrial Advisory Board. Milton Holcombe received his bachelor's degree in electrical engineering from Clemson in 1953. Since then he had cofounded ElectroSpace systems Inc. and was the retired president of Chrysler Technologies Airborne Systems Incorporated.

Class of 1956 member Leslie McCraw was also inducted. He was a member of the College of Engineering Advisory Board, the President's Advisory Council and the Research Foundation of Clemson. In 1994, he was appointed to cochair the Pacific Business Forum under President Clinton. The retired executive vice president of Duke Power Company was the fifth inductee from the Class of 1947.

The final inductee, Linvil Rich, became head of the Clemson department of civil engineering in 1961 and the dean of the college of engineering in 1962. Under his 11 years leadership, the college expanded to embrace both research and graduate studies.

The most recent Dean of the College of Engineering, Tom Keinath said, "We have taken an important step in our history by establishing the Academy of Distinguished Clemson Engineers, adding our formal recognition to the national and international recognition that these individuals have already received."



Riggs Hall houses most of the Engineering faculty and staff.

Photograph by Jimmy Caldwell

Six new
Clemson
engineering
Alumni were
added to the
new
Engineering
Academy
because of
their
significant
contributions
to the
engineering
profession.

Shaded Areas

By Jennifer Albertson

From
Parks,
Recreation,
and Tourism
Management
to Forestry,
students
learn to
integrate
recreation
into society.

Laying out in the sun, the breeze gently blowing just enough to keep the heat from being unbearable, the water lapped the shore and you were perfectly content to sit there forever. . .

The score was tied 25 - 25 and the clock was ticking. Fans were breathless with anticipation and in just the last 10 seconds, your team made the final score and won. The fans went wild. . .

The Blue Ridge Parkway offered beautiful snow in the Winter, greenery in the Spring, a getaway in the Summer, and the change of leaves in the Fall. It wound through the mountains at its own pace and twisted its way into the vacations and hearts of tourists. . .

The study of society and leisure aided the formation of each of these scenarios. With scientific evidence to back up the importance of nature in the lives of people, these activities became a part of people and something society found important enough to govern. From being outside in nature to participating in sports, people found leisure in everyday life. The college of Forest and Recreation Resources helped students to not only become more aware of the institutions that provide leisure and recreation to society, it helped them to become part of these institutions.

The college offered not only forest products and forest resource management, it

also allowed students to major in everything from therapeutic recreation to corporate and commercial fitness center management. Without these students who were willing to facilitate these events, they would not exist at all.



Photograph by Jennifer Albertson



This professor helps his students answer questions for their group projects.

Photograph by Jennifer Albertson



Students spend their breaks between classes in the lobby of Lehotsky Hall, which houses the Forestry department.

Photograph by Jennifer Albertson



The department of Liberal Arts offers many areas of study such as English, Foreign Language, Philosophy, History, Political Science, and Psychology (pictured above).

Photograph by Jake Hester

Students study in the lobby of Brackett Hall where many Liberal Art classes are held.

Photograph by Jennifer Albertson



College of Liberal Arts

By Jennifer Albertson

The College of Liberal Arts had been hard at work. Over the past ten years, the college had added five new majors to its curriculum. It was working to expand itself and to improve its offering of courses to the students.

The majors in this college were different than most. In this college, research was vital. Teaching was emphasized. Integrating the reality of the major into the classroom was strong. In the College of Liberal Arts, there was only improvement and enlargement.

In this move towards intense research and practicality, new majors were added that further exemplified the college's focus of being a teaching college. An undergraduate major in Speech and Communications was added, as well as a graduate offering of a Masters in Speech and Communications. A masters in Applied Psychology and a masters in Applied Sociology as well as a doctorate in Applied Psychology were all added in a ten year time span.

In spite of the budget cuts and decreasing freedom for growth, the College of Liberal Arts developed and progressed. Because of these additions, the students were able to choose from a wider selection and strengthen their education.

Each of the eight stories of Strode Tower house professors in the English and Foreign Language departments. Walkways on the second and third floors provide quick access to Daniel Hall where most English and Foreign Language classes are held.

Photograph by Jimmy Caldwell



The College of Liberal Arts added five new majors for a wider selection for the students.

Students in the Nursing Program not only go to class everyday, but they also provide care for patients at local hospitals.

Band-aids and Bedpans

By John Kwist

A select few alarms across campus went off at five thirty almost every morning this year. As the unfortunate souls who listened to these alarms braced themselves for the drive that could take as long as one hour, they also had to brace themselves for the unexpected; not knowing what lay ahead of them in the strenuous and stressful day at the hospital.

The Clinical program, a part of the nursing curriculum, involved students going to area hospitals three days out of the week. The commute to area hospitals during the week actually counted as a lab for class methods. In addition, the students had the option to take the lab at the Nursing center under the direction of Dr. Gillespie. Julie Kinard, a graduate student who had been through the Clinical program, said that it "makes you realize what you are going to be doing when you get out [of college]."

Clinical students' days started when they arrived at the hospital at seven in the morning. Once there, a variety of jobs awaited them, most of them involving direct patient care. These included bathing patients, changing bandages, feeding patients, and taking care of other basic patient needs. They went home as late as four o'clock not to rest, but to face hours upon hours of studying for their other classes.

Nursing students learned real-life situations that could not be learned in a classroom. Kinard said that the clinical program would be a good thing for anybody to go through, and that she learned a lot about life that simply cannot be learned in a classroom situation. The experience would not only enhance a student's resume, but would also enhance their outlook on life.

Through the Wellness Program, student nurses get practice for real-life experiences from administering shots to young children to testing the blood pressure of adults.

Photograph by Ginger Westbury





Student nurses must get up early to face the day of unexpected events that they may encounter when helping at local hospitals.
Photograph by Ginger Westbury



The College of Nursing's Health Service vehicle is used to collect blood and to travel to local schools to promote an interest in the health science field.
Photograph by John Doe



Many exhibits, such as this one, accumulated from around the world.

Photograph by Larry Lee

Some of the rocks in the Geology Museum, such as this piece of granite, has been shown in places such as the Smithsonian Museum

Photograph by Larry Lee

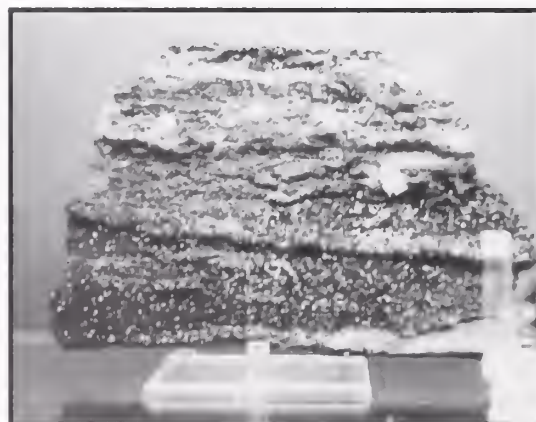

Pieces such as this bird have been carved by local and not so local artists.

Photograph by Larry Lee



Playing in the Dirt

By Mathew Demetriades

A collection of precious stones worth millions can be seen in Clemson's Geology Museum

The Geology Museum in Brackett Hall allowed geologists the opportunity to explore minerals from all over the world. Many of these minerals were donated by Paul H. Benson Jr., who began his hobby of stone cutting strictly for his enjoyment in the early 1950's. Stones in the Benson Collection included aquamarines, topazes, amethysts, citrines, and other unique gemstones sent to the museum from Brazil. Additionally, other fascinating minerals such as prehnite, smithsonite, sodalite, and opal complemented the museum.

The museum exhibited many faceting techniques. One noteworthy demonstration by Dr. Alfred F. Newton, retired professor and head of the university's industrial education department, was about cutting, shaping, and polishing raw stones into brilliant jewelry. One thousand new pieces that were donated to the gemstone collection by Robert S. Schabilion inspired Dr. Newton's demonstration.

Gold, orange, blue, and green fluorescent minerals reached out to viewers through a very interesting collection. These minerals were so very colorful through their properties of fluorescence, which is the emission of visible light that occurs when ultraviolet light waves strike certain minerals. These minerals illuminated when exposed to black light.

The Geology Museum saw many visitors each year. Admission to the museum and admission to the demonstrations were free. Many students from elementary schools and high schools frequented the Geology Museum.



Students, along with the general public, were able to see many types of rocks and minerals in display cases like the one shown here.

Photograph by Larry Lee



Jennifer Albertson

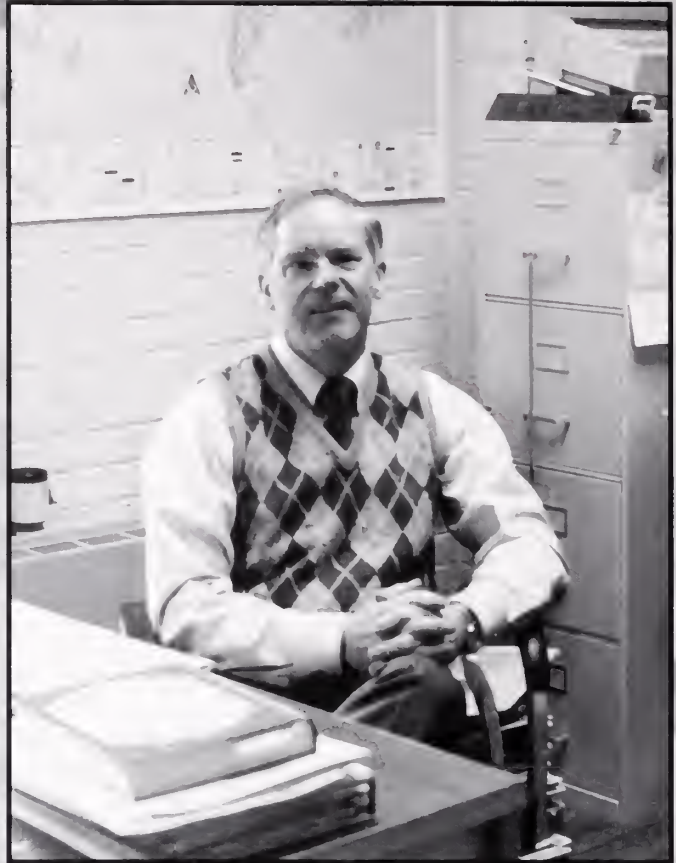

Jennifer Albertson



Jennifer Albertson

Why Faculty Came To Clemson

Are they crazy?
By Jennifer Albertson

We knew why students came to Clemson to further their education — to get away from home, the campus was beautiful, they got a scholarship, their parents came to Clemson before them — and the list went on and on. But the question we never answered was why faculty came to Clemson. What was it that drew such a high standard of faculty from everywhere to this one little corner in the Carolinas?

Patricia Connor-Greene, Professor of Psychology, was attracted to Clemson for several different reasons. One of the main reasons was that the department of psychology was in the college of Liberal Arts. She also liked that Clemson had the feeling of a smaller school but had the resources of a larger school. She really liked the emphasis on undergraduate education and was very interested in both teaching and reasearch.

James M. Haile, Professor of Chemical Engineering, came to Clemson for one reason and one reason only. He came to Clemson because he needed a job and Clemson offered him one.

Esther A. Privette, Associate Professor of Nursing, came to Clemson under completely different circumstances. The man she was about to marry lived in Clemson, so she moved here to marry him. She worked but then decided after

a while that she would like to teach. She also said that she continued to live in Clemson so that she could read the Tiger, an activity that is very important to her weekly schedule.

Richard L. Clarke, Associate Professor of Management, was drawn to Clemson by Clemson graduates. He had been in the Air Force for twenty-one years and had retired. He lived on an Air Force base in Ohio and had a job interview in Clemson. Two of the people in Ohio who found out he had an interview in Clemson were Clemson graduates and immediately began to tell him all about it. Their enthusiasm and friendliness as well as the beauty of the area made his decision for him.

Charles H. Barron, Professor of Chemical Engineering, came back to Clemson. He grew up in Seneca and attended Clemson until 1959 when he graduated. Until 1978, he did not live within a four-hundred mile radius of Clemson. But then, he retired from DuPont and came back to Clemson to teach.

Although their reasons for coming to Clemson were as varied as their students', the faculty of Clemson seemed pleased with their decisions and content to stay. The contagious Clemson spirit had far-reaching effects and left everyone with pride of having been a part of the school.

<p>Professor of Psychology, Connor-Green talks over a problems with one of her students. She likes the feeling of a small school with the resources of a larger institution.</p>	<p>Professor of Management Clark became interested in Clemson through several graduates while on base in Ohio.</p>
<p>Dr. Previette, professor of Nursing, came to Clemson to be married and decided to become a professor.</p>	

The Coffee House is a popular place to sip a cup of coffee while studying for tomorrow's test.

Photography by Larry Lee



Study Hour Or Happy Hour?

By John Kwist

As the myriad of students filtered in through the glass doors of Cooper Library, the sun set behind Strode Tower, and the lights leading the way to the library and various other study areas flickered to life. On the other side of night life, students were getting ready to hit the local bars, the movies, or the coffee houses. They showered, dressed, primped, and were usually ready to go after a long, hard day of classes. Many points factored in to a student's decision of whether to study or party. Mostly, that depended on what they had due the next day, but it could also include what they had due the day before or better yet, they could possibly just be sick of studying all

together. The opening of a new coffee house, Cafe Espresso, in the last semester showed an increase student interest in night life beyond studying or drinking. The Astro and Y theaters continued to attract crowds of procrastinators who felt too guilty to be out drinking, but not quite guilty enough to be at their desks studying. The attitudes and habits of student's towards night life at Clemson can be attributed to several factors that include: devotion to studying, time of year, and whether or not that person is legal. As the dawn breaks on the campus of Clemson University, some students wake up for class prepared, some not, and some with a hangover. Isn't college life great?



Students spend many hours in this room, Reserve and Media Services, to research information for papers, or to look at professors old exams.

Photograph by Larry Lee



Other students spend hours in local bars relaxing and having a good time after the exam they just took that day.

Photography by Larry Lee

Combination for Rejuvenation.....

By Brian Suber

One of the top stories at the university this year involved the restructuring of the university. Committees dealing with academic restructuring, staff and faculty rewards, and university-wide economic programs were created in the spring of 1994 by Interim President Phil Prince.

Prince's goal was to revamp the way that the university operated so as to introduce more cost-effective measures. The committees met throughout the summer and issued their final plans in the fall of 1994. The plans dealt with every aspect of the university.

The most important of the committees—dealing with academic restructuring—issued a plan to cut the existing nine college structure to a more manageable six colleges. Town meetings were held throughout the university to discuss the changes and a great amount of input was given by faculty and student leaders.

The six college plan was sent to the Board of Trustees at the end of the Fall semester. At the same time, Prince issued a plan that he had created calling for a more condensed four college structure.

When the board issued their final report, many students and administration officials were stunned to discover that

the Board had rejected the committees six college plan for the plan created by Prince.

In December, the Board stated that the committee plan did not go far enough in achieving the cost-effective measures they had been hoping for, and President Prince's plan was accepted.

The Prince plan consolidated the existing nine colleges into what many people referred to as four "super colleges": the College of Architecture, Arts & Humanities; the College of Business, Education, & Nursing, the College of Engineering and Textiles, and the College of Sciences and Agriculture.

There was much debate concerning the ability of colleges this large to meet personal academic needs and the Board responded that these were the first of a series of consolidation

efforts which would be followed by the restructuring of each college at the departmental level.

Students and faculty waited uncertainly for the next round of restructuring and many wondered how these changes would effect them personally and how these changes would effect the overall academic aspect of the university as a whole.



Larry Lee



Architecture, Arts and
Humanities

Business, Education, and
Nursing

Engineering and Textiles

Sciences and Agriculture

Make up of the new colleges:
the older version of nine colleges
is being consolidated into four
colleges.

Clemson University faces many
changes as it is restructured from
a nine college system to a four
college system, according to
President Prince's plan.

*Photograph by Jennifer
Albertson*

Coming or Going? Transfer Students

By Emily McDaniel

Transferring to or from another academic institution was not an easy process mentally or physically. Old friends were left behind, familiar places were suddenly not so familiar, and the paper work and application process seemingly never ended. In order to transfer, one must have his or her original transcript sent directly to Clemson University. Candidates for transfer status must have completed the required thirty semester hours or forty-five equivalent quarter hours. A cumulative C+ average was also a requirement. In certain cases, the student's SAT scores or high school transcript were needed.

Natalie Brown was a sophomore transfer from Lander College. She decided to come to Clemson in December of 1993 and did not receive confirmation of her request until April of 1994. She stated that the process of transferring is a very long process and should begin as early as possible. Her main reason for choosing to transfer was that Lander just did not have a "college feel." She was a Physical

Therapy major and felt that Clemson could offer a better curriculum and preparation for application to the Medical University of South Carolina or another medical school. Her biggest problem with the transfer process was dealing with housing. She said that at one time, she had been assigned to live in a "storage room". Regarding this, she stated, "That kind of scared me."

Sophomore Jennifer Bannis decided about a month after school began that Clemson was not made to be her second home. She was from Charleston and decided to transfer to the College of Charleston. Although her reason for choosing to attend Clemson was to "get away from home", she was now going back. Her biggest problem was leaving her friends in Clemson. She said, "I will never find people this great to live with!" She too agreed that transferring was a lot of work and the process must be started early. Both agree that leaving behind friends was the hardest part, but being happy was the most important.



Students had problems with house. One student was accidentally assigned to live in a storage room.

Photograph by Jake Hester

Many students found that registration was a major problem when transferring from another school.

Photograph by Jake Hester



Chronic Skipper

By Ginger Westbury



It was always such a temptation. No matter how nice the weather was or how late class met, students could easily devise a believable excuse to skip the occasional lecture. There were, however, some individuals who made a habit of missing class.

Josh Wyatt, a junior in Computer Science, was one such student. According to Josh, he skipped about fifteen percent of his classes every week, but, he was quick to add, they were never the same one. "If you're going to skip classes, you have to make sure you know what you are doing. I usually make a judgement about whether to skip in a class during the first week of school. I mean, you have to go to classes where attendance affects your grade."

Many students skipped their classes for a variety of reasons, but by far, sleep was the main excuse. "I miss classes when I stay up too late, when my teacher gets on my nerves, but especially when I don't feel like I am getting anything out of the lecture. I do it because I'm lazy, but I won't let it get me in trouble. I skip more classes

Students often skip class in order to finish last minute work, or to play video games.

Photograph by Ginger Westbury

that are out of my major," commented Josh.

Often when students ditched many of their classes, their grades suffered. They were not there to pick up on the little hints the professor gave about the test or to get the extra information that was not in the book. Some of the students did not realize that this would be a problem, while others did not feel that getting an 'A' was all that important. "I'm not proud of it, but I can live with lower grades. In the future, my performance on the job will matter more to my employer than my grades," Josh explained, "You know what they say, 'C's get degrees.'"

Whatever the case, deciding whether to attend class or not was an important part of the college experience. It gave a sense of independence and control to students who were otherwise at the mercy of their curriculum.

Jeremy chooses another alternative to going to class. He sits and enjoys a beverage common to many chronic skippers.

Photograph by Ginger Westbury



Many students have to make the choice of going to class or watching television. Often students choose the latter.

Photograph by Ginger Westbury



Mathew had good intentions to go to class at 8 am, but they were lost to the comfort of his couch.

Photograph by Ginger Westbury

Around the World in [Almost] Thirty Seconds...

Written by Rebecca Wheeler

E_mail, an untapped resource that the University offers, was one that most students never learned how to use. One reason for this was the fact that many students did not know how to use the program. Another is that e_mail was not user-friendly; the overall system was simply hard to understand.

Although e_mail was taught in introductory computer courses, those not required to take computer related classes found it easy to never be introduced to the service. The fact was that it was a free way to send people messages and letters around campus and globally for those with their own e_mail addresses.

The reasons of learning e_mail, offered by avid fans of this system, were that they feel at home with a computer and would not be without their electronic friends. Some felt it was the fastest way to communicate with others, since message travel time was nearly instantaneous. Others simply liked e_mail for the economics: it was free!

Students who did not use the system felt overwhelmed by computer generated mail. E_mail amateurs may have been able to get into the program with only moderate difficulty, but the real test was getting back out. "I got so lost in e_mail that I just started pushing buttons randomly, trying to get out." said sophomore Karen Bunch.

Many computer systems offered an on-line help session which taught users how to use e_mail. Generally e_mail consisted of three main parts. The first was the address of the receiver, usually in the form userid@school.edu. The second was the subject - a one-line title of the reason for sending the message. The third was the actual message.

Also offered through e_mail were talk sessions where two or more people could simultaneously "talk" to each other through the computers. Several hundred people from around the planet could discuss subjects such as fish or music together without leaving their room.

Many students found e_mail to be a valuable tool for getting in touch with people. However, before e_mail becomes a more religious practice, users should proceed with caution.

Two users can communicate via electronic mail through computer systems. Although the new technology should make it a simple process, several users have seen that it can become quite a complicated process.

*Left photograph by Tyrone Walker
Right Photograph by Jake Hester*



E_mail is not the only service available through the Internet; services such as downloading current weather maps, up-to-date news, and free software are also available. The Internet also offers a "talk" service in which people from all over the world can discuss topics ranging from the current economic conditions to the latest Braves game.

```
shelltool - /bin/csh
```

```
utoresponder@@@WhiteHouse.Gov Fri Aug 1
Path: <utoresponder@@@WhiteHouse.Gov>
d: from WhiteHouse.Gov by clemson.edu (4
id AA00654; Fri, 19 Aug 94 00:02:50 EDT
d: by WhiteHouse.Gov (5.65/fma/mjr-12069
id AA10741; Fri, 19 Aug 94 00:02:35 -04
ri, 19 Aug 94 00:02:35 -0400
utoresponder@@@WhiteHouse.Gov
-Id: <9408190402.AA10741@@@WhiteHouse.G
: Re: Plan for world peace.
ndoe@clemson.edu
OR
```

```
ank you for writing to President Clinton
```

```
shelltool - /bin/csh
```

```
Gopher Information Client v1.11
```

```
iversity of Minnesota GOPHER server
```

```
gopher/
gopher/
```

```
(ftp) sites/
```



E_Mail Addresses Worth Checking Out:

The following is a list of e_mail addresses that may be worth checking out.

E_mail can be sent to the President of the United States or the Vice-President through the Internet. Although the President or Vice-President does not respond personally, a message will be sent back to you stating that your mail was received. The mail is then sorted by subject for further readings by the White House staff. The addresses are:

PRESIDENT@WHITEHOUSE.GOV *and*
VICE.PRESIDENT@WHITEHOUSE.GOV

Many messages can also be sent to your local and state representatives. For more information, e_mail to CONGRESS@HR.HOUSE.GOV and request information on the on-line service.

News servers are also available from the Internet. In order to subscribe to their services, use the following commands:

MAIL ALMANAC@ESUSDA.GOV
MAIL INFO@ARRL.ORG (Amateur Radio)
MAIL PERFECT@MATCH.COM
(Matchmaker)
MAIL GRAIL@ORNL.GOV (Biological Service)
MAIL LISTSERV@VM.MARIST.EDU (Music Newsletter)
MAIL NEWS-GROUP-NAME@CS.CLB.COM (News Mail Services)
MAIL NETLIB@ORNL.GOV (Mathematics)

Don't forget the TAPS Yearbook address!
TAPS @CLEMSON.EDU



These two attendees discuss the techniques of the new machine in how it produces its output.

Senator Strom Thurmond visits the Printing/Converting Research facility in Pendleton for the dedication ceremony.





Attendees gather to talk of the new possibilities that the Bobst Flexo 160 will provide.

On September 8, Senator Strom Thurmond joined Clemson to mark the donation of a \$1.3 million direct point corrugated printing press. The dedication took place at the Printing/Converting Research facility adjacent to the Clemson Apparel Research facility in Pendleton.

The press, a Bobst Flexo 160, was a

gift to Clemson's graphic communications program from the International Corrugated Packaging Foundation (ICPF) and the Bobst Group, Inc. It allowed for color printing onto corrugated materials, allowing greater flexibility in packaging. Products packaged in this printed material could be marked, shipped, and sold all in a

single package, which is both economically and environmentally attractive to industry.

The September 8th ceremony featured the official start-up of the new press. After the ceremony, examples of the type of products to be printed on the press were on display.

BOBST PRINTING PRESS

•BY MATHEW DEMETRIADES
PHOTOS BY PAT WRIGHT

A collage of sports-related images. In the foreground, several football players in red jerseys with white helmets are visible. One player has the number 22 on his jersey, another has 14, and another has 52. In the background, there are spectators, some holding yellow balloons, and a man in a dark jacket and light-colored pants, possibly a coach or official, walking on a blue field. The overall scene is vibrant and captures the excitement of a sports event.

SPORTS WERE...

• FOOTBALL FEVER •

SWIMMING • TOP TEN

SOCCER • WRESTLING •

BASEBALL POWERHOUSE

• CLUB SPORTS • IPTAY

• TOMMY WEST • CROSS

COUNTRY • DIVING •

TENNIS • GOLF • FANS •

SPIRIT • TIGER RAG •

TAILGATING • WINNING •

•Photograph by Tyrone Walker

Sports

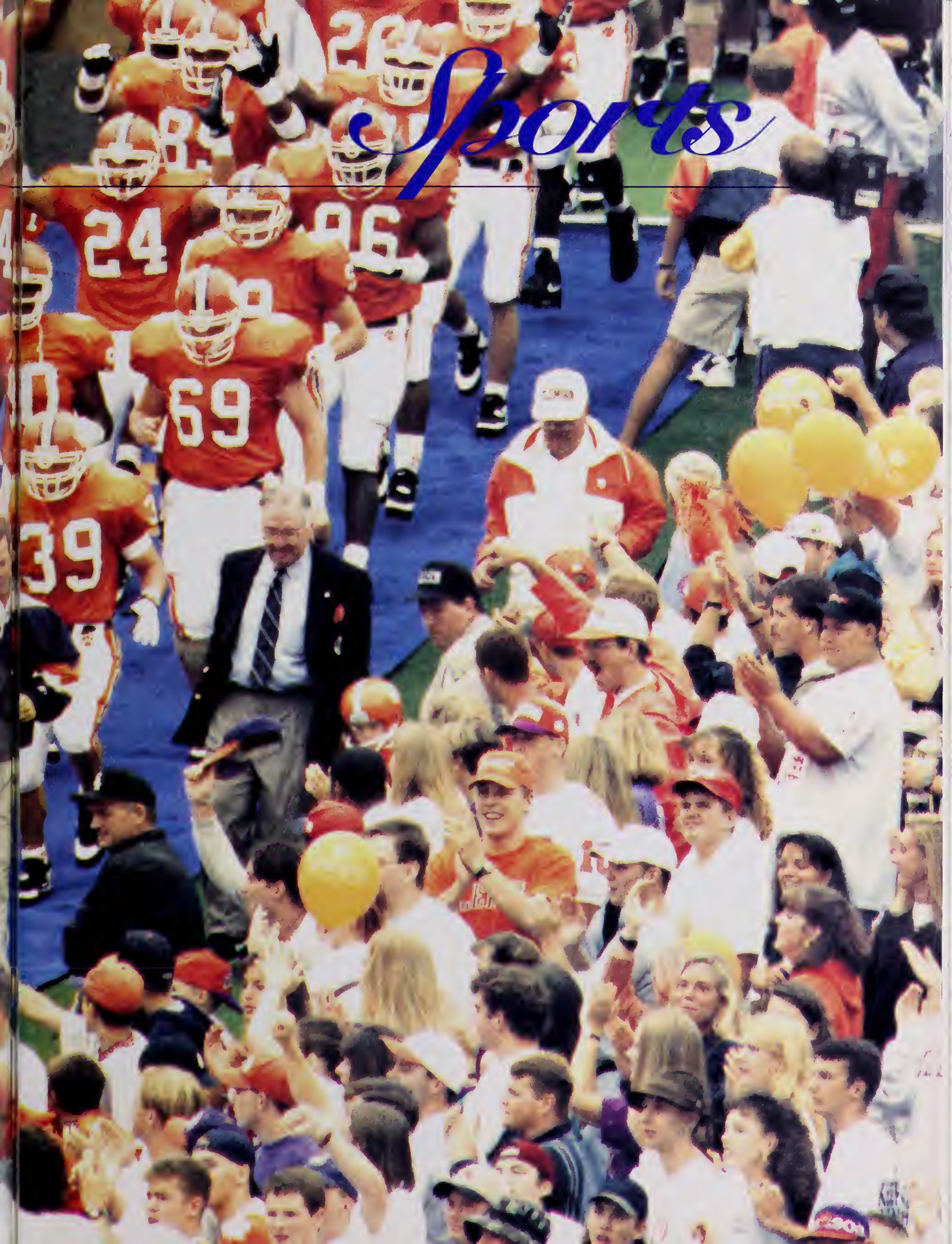



• Robin Romano



• Robin Romano



• Robin Romano

YEAR OF THE TIGER

Rookie coach Jack Leggett and the baseball team had a phenomenal season. With the retirement of Bill Wilhelm, Leggett moved up to take the Tigers all the way to the NCAA regional tournament. What began as a team full of potential turned out to be one of the best seasons in school history.

The team was challenged by a tough schedule that included several top ranked teams in the nation. In the ACC alone, Georgia Tech and Florida State vied for top national ranking. It was the Tigers who swept the polls as number one at the end of the regular season. Starting off the season as 30 in *Collegiate Baseball*, the squad climbed the ranks by defeating Top 25 teams such as

Tennessee, South Carolina, NC State, North Carolina, and Miami. Clemson had a 19-12 record against Top 25 teams besting last years 13-10 mark. Clinching the ACC regular season title gave the Tigers enough momentum to win the ACC Championships in Greenville.

The team was brimming with talent. On the mound, Clemson could count on right-hander Andy Taulbee who was among Clemson's best pitchers in history. In the bullpen, Sophomore Scott Winchester and senior Michael Holtz combined garnered 10 wins and 14 saves in the regular season.

All-Americans Steve Monahan and Mike Hampton led the team in



• Robin Romano

CLEMSON	OPPONENT	
---------	----------	--

5	Wake Forest	4
5	Wake Forest	4
8	Wake Forest	6
7	Maryland	5
18	Maryland	2
6	Maryland	5
3	Virginia	2
11	Virginia	6
11	Virginia	4
10	NC State	8
9	NC State	5
6	NC State	5
7	Duke	6
7	Duke	8
7	Duke	0
11	North Carolina	1
0	North Carolina	5
3	North Carolina	2
5	Florida State	2
9	Florida State	5
3	Florida State	8
9	Georgia Tech	8
4	Georgia Tech	20

ACC TOURNAMENT

7	Georgia Tech	4
7	Maryland	1
17	NC State	5
9	Georgia Tech	6
4	Florida State	10
4	Florida State	1

NCAA EAST REGION

5	The Citadel	1
1	Notre Dame	8
6	Old Dominion	1





(BASEBALL CON'T)

batting averaging .415 and .380 respectively. Both teammates made 11 home runs individually for the year. The team was 20-4 in the regular season and 4-1 in the ACC tournament.

The Tigers played host as the NCAA East Regional site. The team was favored to make it to the College World Series with their number one ranking in the nation. The team started with a win over the Citadel, but were defeated by the Notre Dame Fighting Irish. The Tigers remained in contention by pounding

Old Dominion 6 - 1. The season ended when the team faced Auburn, the eventual regional champions.

This season was definitely the year of the tiger. The team clinched the regular season and the ACC tournament. Jack Leggett became the first rookie coach to be named ACC coach of the year. Outfielder Steve Monahan made the USA Baseball Team by becoming one of the top single hit leaders in the NCAA. In the end, Clemson became the winningest team in ACC history and was a dominant force in baseball for seasons to come.



by Robin Romano

• Robin Romano

• Robin Romano

NET GAINS

Nationally ranked 42nd in the pre-season by the Intercollegiate Tennis Association, the 1994 men's tennis team opened their season against UNC Charlotte. Victorious throughout their first ten matches, Northwestern managed to put an end to their winning streak. Their determination pulled the team to a rank of 34th, marking the apex of their season. Clemson ended with a record of 21-12 overall and 5-3 in the ACC.

The team was led by senior Mike Williams; he compiled an overall record of 32-14 and an ACC record of

8-1. Also contributing to a fine season was Mitch Springlemeyer, who led the team with a 31-10 mark in doubles and was named ACC flight champion of the number four singles flight. This native of Florence, South Carolina was an invaluable part of CU's men's tennis team.

The Tigers may not have ranked at the top of the ITA, but they met all of the challenges of their 1994 season with the skill and determination that defines them as the fine team that they are.

By Angel Charpia



• Larry Lee

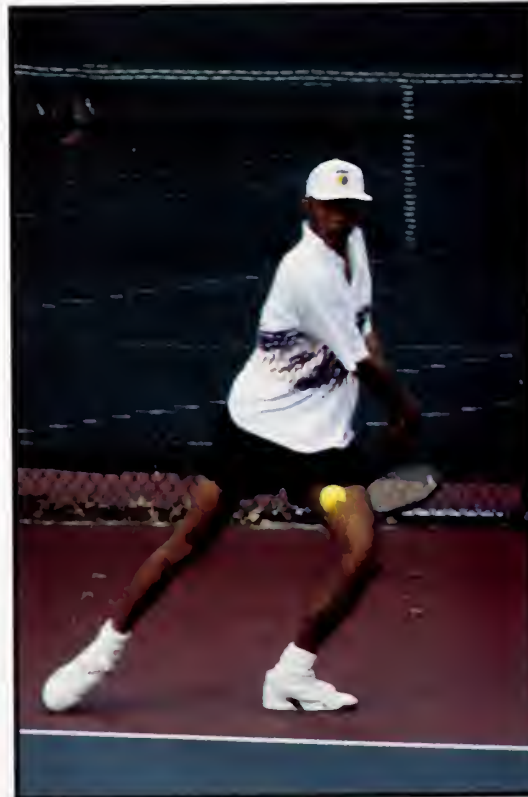

• Larry Lee



SCOREBOARD

7	UNC Charlotte	0
7	Western Carolina	0
4	Ball State	3
4	Indiana	3
6	Wisconsin	1
7	Evansville	0
4	Wake Forest	3
7	Tennessee Tech	0
6	South Florida	1
7	Maryland	0
2	Northwestern	5
4	Rice	3
4	Michigan State	3
3	Georgia Tech	4
6	Temple	1
4	West Virginia	3
7	George Washington	0
3	Tennessee	4
2	Kentucky	5
1	Virginia Commonwealth	6
4	Florida State	3
6	Furman	1
6	Virginia	1
3	Miami	4
6	Mercer	1
3	North Carolina	4
6	N.C. State	1
1	Georgia	6
2	South Carolina	5
3	Duke	4
4	Florida State	3
1	Duke	6
2	North Carolina	4

SCOREBOARD

7	Furman	2
7	Alabama	1
7	Auburn	2
2	Georgia	7
2	Stanford	5
5	Mississippi	4
3	Southern California	5
6	Florida State	3
9	Maryland	0
5	Miami	0
8	Virginia	1
1	Florida	5
3	Brigham Young	5
1	Texas A&M	5
5	Tennessee	4
4	South Carolina	5
6	Indiana	3
5	Notre Dame	1
9	Georgia Tech.	0
2	Duke	7
8	N.C. State	1
3	Wake Forest	6
7	North Carolina	2
5	North Carolina	2
3	Florida State	5
0	Southern California	8



W O M E N ' S • T E N N I S

For The Love Of The Court

With the hot days of spring came the practicing of serves, refining of ground strokes, and more practicing, and even more practicing for the Lady Tiger's tennis team.

The team began the season ranked fourteenth by the International Tennis Association and hoping for a strong season. The Lady Tigers were led by Jan Barrette who anchored the number four position with an overall singles record of 30-9 and a key 9-1 record in the ACC. The team was also led by Boba Tzvetkova who played the number one position with an impressive 29-10 record overall. Three of

Clemson's top female athletes were invited to participate in the National Collegiate Athletic Association (NCAA) Women's Tennis Tournament. Boba Tzvetkova and Janice Durden represented the team in singles play, and Janice Durden and Shannon King represented Clemson in double's action. Only the sixty-four top collegiate players and thirty-two top doubles players were chosen to play in the tournament.

Although Clemson University's women's team ended their season ranked eighteenth in the nation, they showed continued talent and a greater hope for an impressive future.

*By Emily
McDaniel*



Bob Waldrop



Bob Waldrop

FIELD OF DREAMS

With seven members of the Men's Soccer Team as 1993 First-Team and Second-Team All ACC players, the Clemson Men's Soccer Team was guaranteed to have an impressive year. Also, after finishing last year with an impressive 18 - 5 - 1 record overall, the team was destined to do well.

After shutting out Vanderbilt 8-0

in their season opener, Clemson went on to win their following three games. With nine of their thirteen wins being shutouts, Clemson definitely demonstrated a dominance in their defense. Also, after beating teams by up to eight goals in some games, the Tigers lacked no offensive skills.

With a 13 - 7 - 1 record overall, the Tigers had another impressive season.



Tyrone Walker





Tyrone Walker

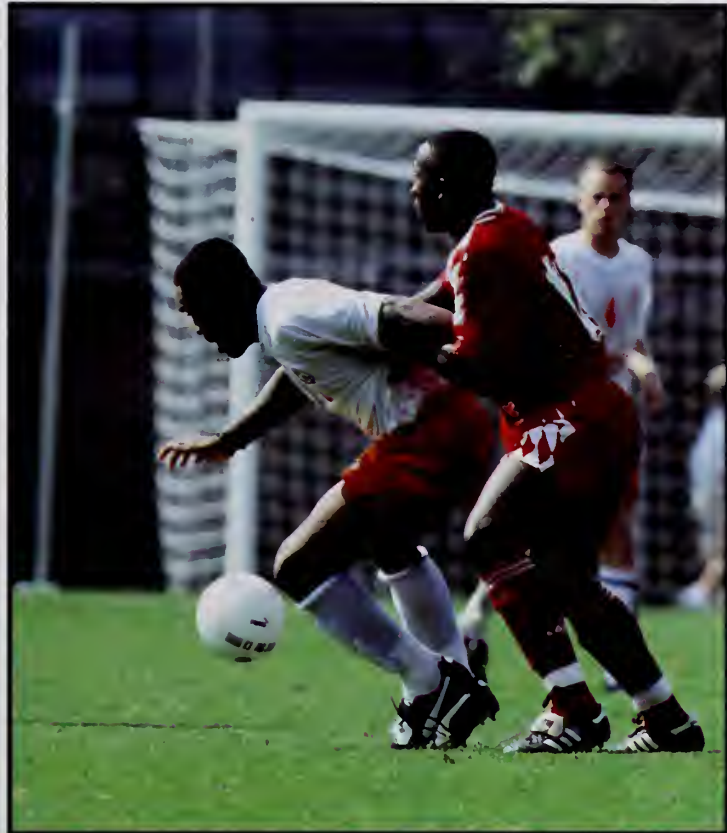

Tyrone Walker



Tyrone Walker



SCOREBOARD



Tyrone Walker



Tyrone Walker

CLEMSON

OPPONENT

8	Vanderbilt	0
5	Campbell	0
4	North Carolina	1
5	Mercer	0
1	Duke	2
1	Indiana	3
1	NC State	2
3	Appalachian State	0
0	Loyola	1
4	Charleston	0
4	Virginia	5
6	Erskine	0
6	Furman	0
1	South Carolina	3
4	Maryland	2
4	South Carolina	0
3	UNC Charlotte	3
1	Wake Forest	3
3	Maryland	0
2	Virginia	2

Tyrone Walker



Tyrone Walker



Tyrone Walker



THE WAY THE GAME IS PLAYED

Head Coach Tracey Leone made 1994 a unique beginning for the Clemson women's soccer team. Her number one concern was for the players to work together as a team and to unite for a winning season. The team had very high goals for the season, one of which was to go to the NCAA tournament. They made this goal a reality as they hosted the first round of the NCAA tournament.

Leone said, "This year contained many firsts - the first players, the first team, the first game, the first goals, the first assists, the first wins." Leone said she concentrated on the front six starters but tried to focus on every position. Clemson had three candidates for starting position of goalkeeper.

To defend the Lady Tigers, Clemson had talent for their first year.

Beth Goetz, Melissa Mansberry, Lissa Mansberry, Cheri Hooper, and Katie Barrett all brought their experience with them to keep opponents from scoring.

With the help of Parade All-American Carnie Landeen, Clemson had great talent in the midfield. Three year all-state players Kari Nelson, Competitive Susan Trener, and skillful Shannon Ryan all gave their all in the midfield.

The Lady Tigers showed their experience with their seven strikers. From Christie Szyman whose club team, Sparta, won the 1992 National Championship to All-American Angela Farace, the Lady Tigers had a good offense. Coach Leone said, "We feel we have speed and power with our strikers."



Tyrone Walker

Tyrone Walker

SCOREBOARD

CLEMSON	OPPONENT	
0	North Carolina	7
5	Loyola	1
2	UNC-Greensboro	1
3	Auburn	0
2	Vanderbilt	1
4	Davidson	0
0	Duke	2
9	UNC-Charlotte	2
7	Charleston Southern	3
6	Georgia State	1
5	UNC-Ashville	0
4	Towson State	1
2	Virginia	3
4	NC State	2
4	Green Bay	0
5	Wake Forest	1
3	Maryland	0
1	NC State	2
1	NC State	1



Tyrone Walker



Tyrone Walker

WOMEN'S SOCCER...

Season As A New Coach



Tyrone Walker

Head Coach Tracy Leone brought a great deal of experience with her to her new job. She also exuded enthusiasm and devotion. This dedication to the new women's soccer program was contagious and provided for a great first season for the team.

Leone had plenty of accomplishments in her past to be proud of as well. She was an All-American three years of her college career as well as All-ACC. She was a member of the U.S. Women's National Team from 1987-1991. She was also a member of the 1991 Women's World Soccer Championship team where she played a total of 29 games and had a total of 5 goals.

After making a name for herself in the soccer world, Leone went on to become an assistant coach. She was assistant Women's Soccer Coach at Creighton University while also working as Nebraska Olympic Development Girls State Coach and Olympic Development North Region Staff Member.

Leone had also served as Soccer Camp Clinician at several universities as well as with the Women's World Champion Soccer Camp and at the Soccer Camp in Dallas, TX for Bobby Moffat Enterprises, INC.

Leone felt that Clemson was very supportive of the new team and saw as goals for her first year that the team be competitive and that they work as a team. With Leone at the base of these goals, the Women's Soccer Team accomplished each of these with tremendous ease and with a great coach to thank.

by Jennifer Albertson



Larry Lee



Tyrone Walker

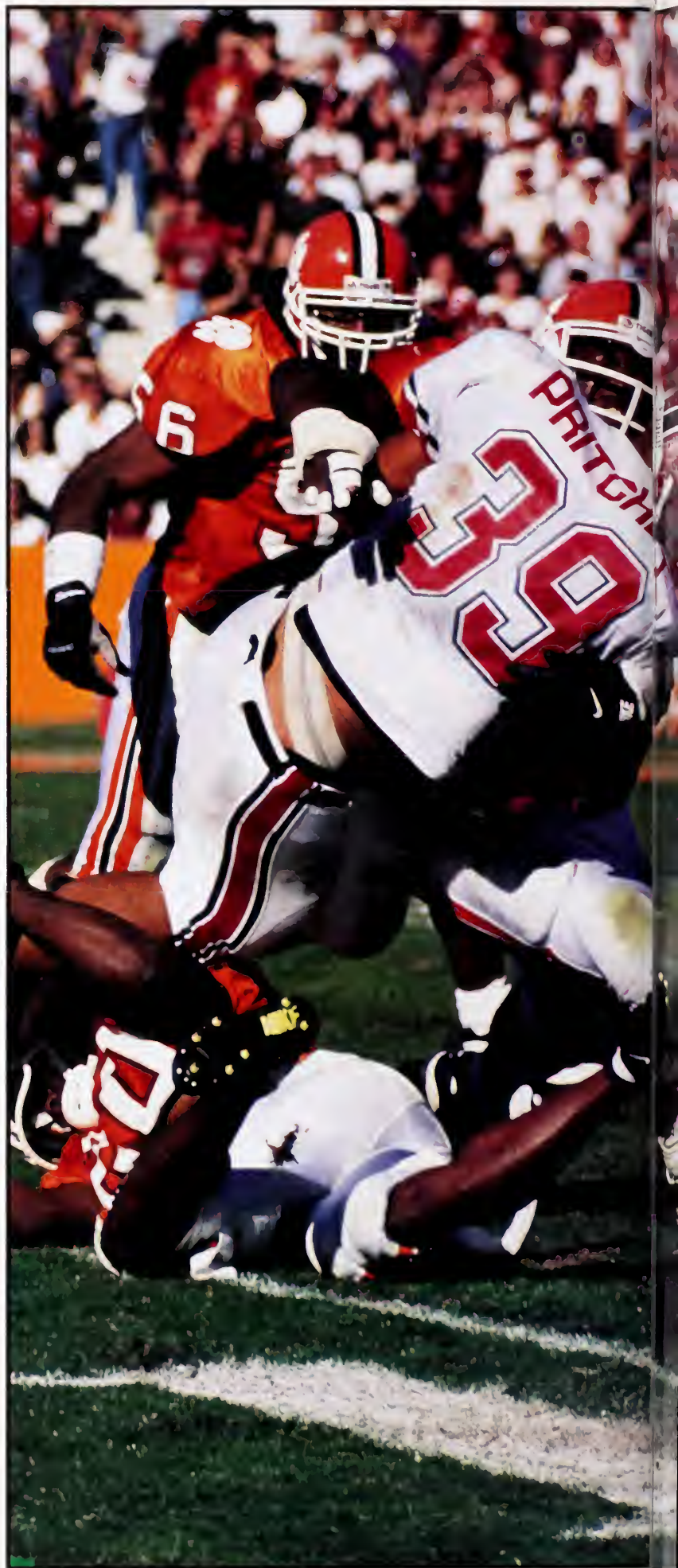

FOOTBALL FURY...

The 1994 football season was one of transition; with such a transitional period that took place, most fans would probably not like to remember the season at all. However, the most significant aspect of last season was the Tiger's poise, character, and attitude. Even when people wondered if Clemson would win three, or maybe four games at best, the character and the "never give up" attitude that was talked of so much by head coach Tommy West, shone through and gave us a glimpse of the future; something very encouraging to look forward to. When the Clemson football team was down by as much as thirty of forty points against formidable foes, the Tigers would hold their own and

show the nation what football—more specifically Clemson football—is all about, and how important that attitudes to Clemson fans everywhere. Another important aspect of Clemson football is the class that Clemson players and fans display in the thrill of victory or in the depression of defeat. Clemson football—an institution in and of itself—has always and will continue to raise the level of college football to new degrees of class and prosperity. Win or lose, this year's Clemson football team showed a greater promise than perhaps any in history, and at the same time, rose above the expectations of the state, the South, and the country. Clemson football - rising up above it all!



Mary Romano

Tyrone Walker

SCOREBOARD

CLEMSON	OPPONENT	
27	Furman	6
12	NC State	29
6	Virginia	9
13	Maryland	0
14	Georgia	40
13	Duke	19
0	Florida State	17
24	Wake Forest	8
28	North Carolina	17
20	Georgia Tech	10
7	South Carolina	33





Tyrone Walker



Tyrone Walker

With a substantial win over Furman in the home opener, the outlook of the season gained higher expectations than what was expected of the new coach and his team. However, the Tigers were already started playing the quarterback shuffle, along with the tailbacks, running backs, and fullbacks. After two dismal losses to North Carolina State and Virginia, the team finally seemed to hit it's stride with a 13-0 shutout of the Maryland Terrapins. However, the very next week, Clemson traveled to Athens, Georgia only to get whipped by the "dawgs" in their worst loss of the season. Eric

Zeir, a Heisman trophy candidate quarterback, was in top form much to the dismay of the Tiger defense and Clemson head coach, Tommy West.

After the Georgia game, Clemson had two more losses. One went to Duke, who was undefeated at the time, and the other to Florida State, who would eventually go on to play their instate rival Florida in the USF&G Sugar Bowl. In the following three weeks, Clemson would post three very impressive wins over Wake Forest, North Carolina, and Georgia Tech respectively. Against Wake Forest, the Tigers were lead to victory by

Continued on page 120

by John Kwist



Jake Hester

veteran quarterback Louis Solomon. The rebirth of a more option-styled offense, coupled with the birth of some magnificent new runners, and an ever-maturing offensive line proved to be a very successful recipe for a young and inexperienced football team. The win against the North Carolina Tarheels was constructed around the magical arm of freshman quarterback Nealon Greene, along with the powerful legs of freshman backs such as Leomont Pegues, Raymond Priester, and Anthony Downs. The Tigers posted a beautiful 28-17 win over the Tarheels, and were heavy favorites going into the game against Georgia Tech. They proved the odds-makers correct with a 20-10 pummeling of the struggling Yellow Jackets, and once again, the odds were in favor of the Tigers going into the annual rivalry versus The University of South Carolina.

With both teams entering the game having five wins and five losses, it was hyped as possibly the biggest game ever between the two schools. Unfortunately for Clemson, the high powered offense of South Carolina

proved to be more than they could handle. The Tigers were defeated 33-7 by the Gamecocks on their home field in front of more than 85,000 fans. Brad Scott, a first-year head coach and a disciple of Bobby Bowden (FSU), had to dig into his bag of tricks to hand Clemson their worst loss to the Gamecocks in years. His risk-taking, along with Clemson's errors got him a Gatorade bath and gave The Cocks the bragging rights in the state for another year.

The loss makes the off-season much longer for Clemson, but it also gives them more to think about in preparation for next year. All in all, it was a turbulent season with about as many low-points as there were high. But if there is anything that could be said about this year's team, it was that they always knew what they had to do, and they did not make excuses if they failed to accomplish that. They took every game and used it as a stepping stone to becoming a better football team. There is something to be said for that kind of character; not many teams can say the same.



Tyrone Walker



Tyrone Walker



Jeremy Moore



Larry Lee

F O O T B A L L



Tyrone Walker

FOOTBALL... WestStyle!

On November 29, 1993, Tommy West became the twenty-third head coach of the Clemson University Tiger Football Team. Born Thomas Cleveland West on July 31, 1954, he became a "multi-sport standout" during his high school career. West was actively involved as an outfielder in baseball, a guard in basketball, and a running back in football. He was chosen a High School All-American in football and was a fifth-round draft choice in baseball by the Chicago Cubs. West began his coaching career at Tennessee, his alma mater, and continued on to hold coaching positions at White County High School in Sparta, Tennessee, The University of Mississippi, Appalachian State University, and Clemson University.

West's past performance as an outside linebacker coach for the Clemson University Tigers during the 1982-89 seasons, made him a natural candidate for head coach. Soon after the position of head coach was announced, West

began working with Tiger Football Team in preparation for a Peach Bowl victory. The winning outcome of this game gave Clemson's supporters a hopeful feeling that a new football era was beginning for the Tigers and marked Tommy West as the fifth coach in NCAA history to make his coaching debut with a team playing in a bowl game.

Although his first win as head coach of the Clemson Tigers appeared promising, West and the Tigers faced a rocky battle on the football field. They ended the 1994-95 season with an overall record of 5-6. However, the future of Clemson Tiger Football looked bright under the coaching abilities of Tommy West and his assistants.

Coach West is married to the former Lindsay Watkins of Forest City, North Carolina. The couple has one son, Turner, 5.

by Jennifer Bozard



Tyrone Walker



On The Green

The 1993-1994 golf season was another year of success for the Clemson University golfer's. Not only did they have a strong season overall, but they also claimed the NCAA East Regional Title for the second straight year. Led by team stand-outs Mark Swygert, Richard Coughlan, and Tom Biershenk, the Tiger's dominated the prestigious twenty-three team tournament. It came as no surprise, but as a new record for Clemson University golf when the three men mentioned above were all in the top ten of the tournament once the dust had settled. With the huge tournament victory under their belts, Clemson has

won at least one tournament every year for nine years running. With records such as that, it's no wonder that Clemson University has gained so much respect over the years. As a result of their hard work, the team will soon be playing on their very own course, located near the Botanical Gardens. The new golf facility, which will also contain a continuing education center as well as a conference center and various other facilities, will consist of an eighteen-hole, seventy-two par golf course. Clemson University golf will soon be basking in the fruits of it's labor's. It has been a long time coming.



Artist's rendition of Clemson's new golf course.

By John Kwist

NET POINTS

By Carla Lapsley

The main objective of this year's volleyball team was to continue the winning record from last year. With an overall record of 28-8, the Lady Tigers put up an excellent fight. The Clemson Lady Tigers opened the season with 14 consecutive match wins - 1 less than the Clemson record set in 1992.

The team opened their winning season by becoming the champions in the UT-Arlington Tournament. They also went on to win the title of the fifth annual Big Orange Bash hosted by the Clemson Tigers.

The Lady Tigers returned this

season with all six starters, including the senior duo Robin Kibben and Heather Kahl. Both ladies topped the charts over the season. Heading into the ACC Tournament, Robin Kibben lead with 414 kills, a .327 hitting average, and 34 block solos. Heather Kahl lead with 1269 assists and 40 service aces. Returning sophomore Julie Rodriguez came in second with 299 kills.

The Lady Tigers were a representative of the ACC in the National Collegiate Athletic Association.



Mary Romano



Mary Romano



VOLLEYBALL

ACOACH'SPOINTOFVIEW...

SCOREBOARD

CLEMSON	OPPONENT	
3	Texas-Arlington	0
3	San Diego State	0
3	Mississippi	0
3	UNC Asheville	0
3	Drexel	0
3	Central Florida	0
3	James Madison	0
3	Appalachian State	0
3	UNC-Charlotte	0
3	Auburn	0
3	Alabama	1
3	Furman	1
3	Maryland	0
3	Virginia	1
0	Georgia Tech	3
2	Florida State	3
1	Georgia	3
0	Louisville	3
3	Ohio University	1
3	Georgia Tech	0
3	Maryland	0
3	Virginia	0
0	Duke	3
2	North Carolina	3
3	NC State	1
3	UNC Greensboro	0
3	Duke	0
3	North Carolina	0
3	South Carolina	0
3	Florida State	0
3	NC State	0

ACC Tournament

3	North Carolina	2
3	Georgia Tech	0
0	Duke	3

NCAA Tournament

3	Stephen F. Austin	2
0	Houston	3



Coach Jolene Jordan Hoover, a native of Kankakee, IL., came to Clemson University from Western Maryland College, located near Westminster, Maryland. Prior to her position at Western Maryland, she was an assistant coach at the University of Tennessee. Hoover is a 1986 graduate of Illinois State University, where she earned a Bachelor of Science degree in physical education.

During her time at Illinois, she was named all-league in the Gateway Conference in 1983 and 1985. She was named the team's Most Valuable Player in 1985; she was also her teams co-captain. She helped lead Illinois State to four Gateway Conference Championships and to the NCAA tournaments from 1982 to 1985.

Jolene Hoover participated in the inaugural season for the professional league, Major League Volleyball. She was also a setter for the Chicago Breeze. In the summer of 1985, she represented the U.S.A. in the World University Games in Kobe, Japan.

During her first year in Clemson, Hoover led the Lady Tigers to an overall record of 27 - 8. This year she led the Tigers to an overall record of 28 - 8, after defeating the nationally ranked Duke in three games. For the first time in Clemson history, the ACC Volleyball Coach of the Year Award went to Jolene Jordan Hoover.



Mary Romano



Mary Romano



Larry Barthelemy



Eric Martin

SPLASHING AROUND

For the first time since the 1990-91 season, both men's and women's swimming and diving teams ended with winning records. Under the direction of coach Bruce Marchionda, Clemson's men swimming team finished 7-4 during their 1994-95 swimming season; the women's team finished 6-5.

The men's swimming team overpowered North Carolina State and South Carolina for their second time in Clemson's history; only during the 1982-83 season did the team beat each team in succession with the identical

scores of 69-44. The Tigers have beaten North Carolina only five times and South Carolina 11 times within the past 41 years.

Megan Oakley, a junior diver for the ladies diving team, competed with a dual match against the University of North Carolina on February 3. Her qualifying score was 420.98 points on 11 dives.

Clemson's swimming and diving team focused on the ACC championships after completing their regular season on February 3.

*by
Larry Lee*



Larry Barthelemy

SCOREBOARD

MEN

CLEMSON	OPPONENT	
120	Auburn	161
106	Virginia	133
145	James Madison	92
139	Georgia Southern	54
133	Florida	104
115	Louisiana	122
171	Florida State	61
172	Missouri	63
124	NC State	117
142	South Carolina	101
99	North Carolina	141

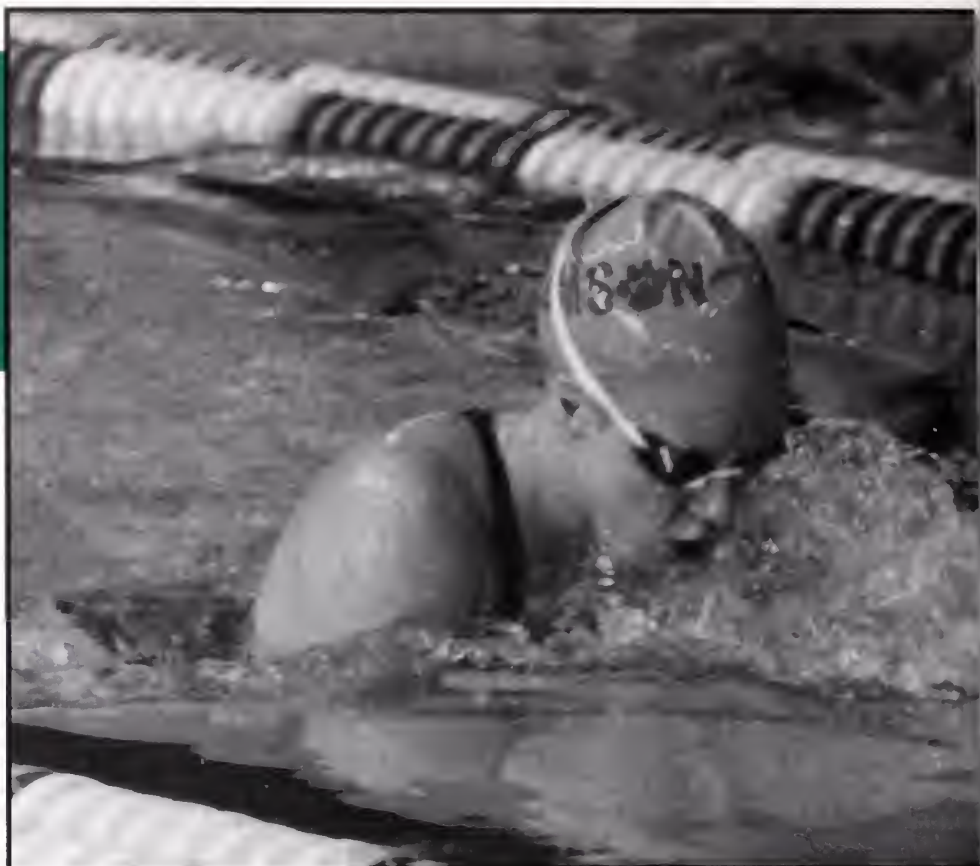

WOMEN

CLEMSON	OPPONENT	
121	Auburn	157
105	Virginia	193
159	James Madison	82
123	Georgia Southern	80
124	Florida	119
105	Louisiana	138
176	Florida State	61
163	Missouri	90
146	NC State	93
121	South Carolina	178
79	North Carolina	164





Eric Martin



Eric Martin



Eric Martin



Eric Martin

PINNING DOWN A VICTORY

The 1994-95 wrestling team had lost seven of its senior players from the previous year, leaving them with only three returning starters. The team was young and inexperienced on the college level. The recruits came from all over and as a result, they were ranked twelfth in the Amateur Wrestling News at the beginning of the season.

There were also some changes within the structure of the team. All-American Jeff Stephens moved from the 126 weight class down to the 118 weight class. He held thirty career wins at the start of the season, the

most by a Clemson wrestler on this year's team. Jason Wheeler, a veteran of forty-six matches in the 1993-94 season, returned to his 134 pound weight class. He was Clemson's lone senior starter.

With most of the team starting out fresh this year in their weight classes, there was a lot of work to face. But the young team had a tremendous amount of potential for head coach Gil Sanchez to work with. As a result, the team pulled together and made tremendous improvements throughout the season.

by

Carla Lapsley

Photographs courtesy of The Tiger



W R E S T L I N G



M E N ' S B A S K E T B A L L



Tyrone Walker



Tyrone Walker



Tyrone Walker



Tyrone Walker

OVER THE RIM

The Clemson Tigers had a tough season ahead of them with only one of the top scorers and starters returning this season. Rayfield Ragland returned as a starter at forward. He, along with Greg Buckner and Merl Code, combined for fifty - three of the sixty points for the Tigers, who won in Raleigh during their regular season for the seventh time in history.

Merl Code was second best in free throws in the Atlantic Coast Conference. His line of twenty - one free throws made was the best by a Tiger since he made them

consecutively year .

Setting the record for number of steals for a rookie, Greg Buckner had a successful rookie year. He also ranked fourth among points earned by a rookie, and third in scoring average.

Even though the Clemson Tigers did not have the height as they have had in the past, they pulled together and worked as a team in the line defense. The team conquered the difficult season by working hard and doing their best.



Tyrone Walker

*by
Carla Lapsley*

SCOREBOARD

CLEMSON OPPONENT

96	Charleston Southern	66
98	Winthrop	71
70	Mercer	51
83	South Carolina	59
81	Appalachian State	66
77	Citadel	66
75	Miami	55
60	Morgan State	40
75	Duke	70
66	Texas A&M	41
37	Virginia	61
66	North Carolina	83
66	Florida State	67
80	Wake Forest	89
51	Maryland	56
60	NC State	55
50	Georgia Tech	80
51	Duke	44
69	Furman	63
44	Virginia	62
39	North Carolina	66
57	Florida State	62
52	Wake Forest	64
68	Maryland	84
62	NC State	45
65	Georgia Tech	63

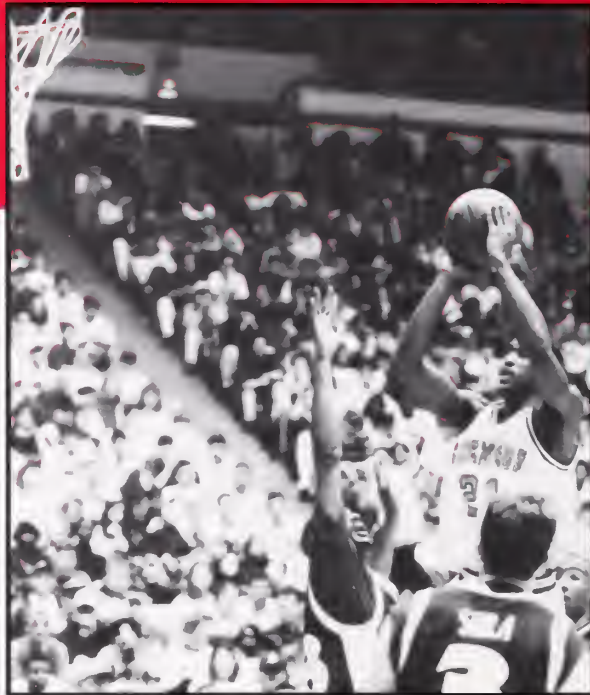

Tyrone Walker



Tyrone Walker



Tyrone Walker



Tyrone Walker

THE BARNES EFFECT



Larry Lee

Rick Barnes was named Clemson University's Head Basketball Coach on March 22, 1994. Without a doubt, he was one of the most successful coaches to accept the position. He coached his first team in Hickory, North Carolina, while he was still in high school. His overall goals were to go no further in coaching than the high school level. That was all erased when Barnes attended the 1978 ACC Tournament in Greensboro. He began his career as an assistant in 1977-78 at North Carolina Academy, and then went on to become assistant coach to Eddie Biedenbach at Davidson. From 1980 to 1985, Barnes was an assistant coach to Joe Harrington at George Mason. He went on to the University of Alabama in 1985-86, and then to Ohio State in 1986-87, where he also served as an assistant coach.

On April 23, 1987, Barnes went back to George Mason to accept the position of head coach. He was named Co-Coach of the Year for his rookie performance. A year later, Barnes accepted the position as head coach for Providence.

He had recently led Providence College to its first Big East Tournament Championship. Three of his six Friar teams were chosen for the NCAA Tournament, including the 1993-94 club that finished with a 20-10 mark. In the Sagarin Computer poll, his last Friar team was ranked 14th in the nation.

Barnes grew up in Hickory, North Carolina. He was a standout basketball player at Hickory High School where he graduated in 1973. He then went on to Lenoir-Rhyne College where he earned three letters and won the Captain's Award for Leadership. He earned his undergraduate degree in 1977.

He and his wife, Cindy, have two children, Caroline, age 6, and Nicholas, age 9.

LITTLEJOHN LADIES

Even though the Lady Tigers did not have the 1993-1994 leading scorer and rebounder, Jessica Barr, the team pulled together and had a successful season. Tara Saunooke, a shooting guard, became Clemson's fifth player to score over 1300 points and have 200 assists in her basketball career. She also held the ACC title for having the most three point goals.

In the front court, Clemson had the return of starters Renee Rayton and Dawn Stewart. Jaci Stimson, Laura

Cottrell, and Alison Rhoad also returned with plenty of experience to carry the team through the season. Cottrell had doubled figures in the number of rebounds over the season. She was most definitely a major component of the Clemson Tigers.

The Lady Tiger's came through the season with a successful record. The team definitely showed that hard work and team togetherness are what it takes to have to conquer a rigid season.

by
Carla Lapsley



Christy Hunter

W O M E N ' S B A S K E T B A L L

SCOREBOARD

CLEMSON	OPPONENT	
88	Western Kentucky	94
85	Western Carolina	35
70	Furman	65
84	Coastal Carolina	37
73	South Carolina	79
77	Charleston Southern	50
99	East Carolina	59
82	Army	58
88	Providence	79
79	UCLA	62
102	SC State	42
67	Virginia	78
81	College of Charleston	27
72	Florida State	88
66	Maryland	57
73	North Carolina	77
67	Wake Forest	59
66	NC State	72
88	GA Tech	58
78	Virginia	55
78	Duke	84
67	Florida State	84
74	Maryland	56
89	North Carolina	82
72	Wake Forest	57
88	Duke	82
55	NC State	88
60	GA Tech	68



Christy Hunter



Christy Hunter



Christy Hunter

Greeks

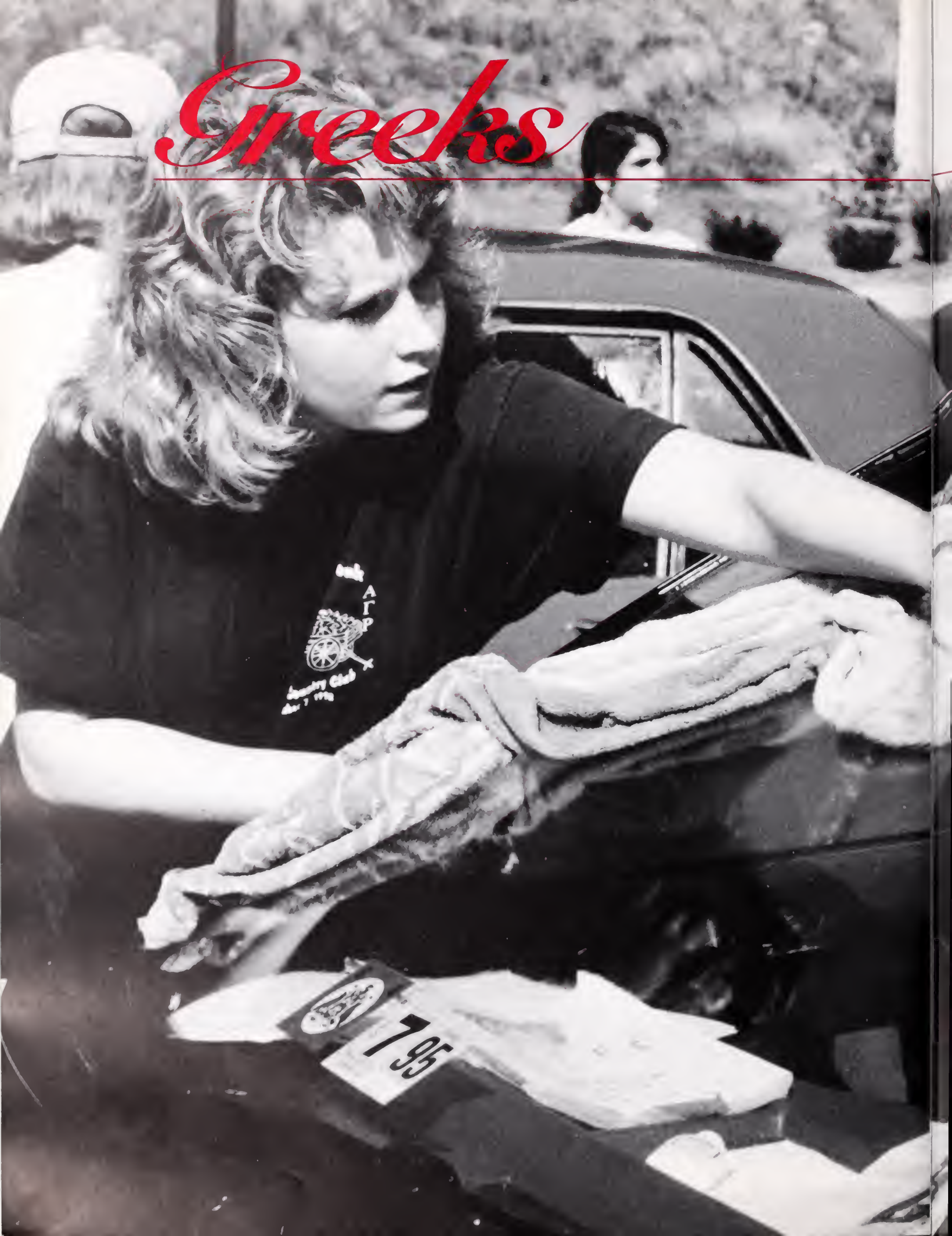



GREEK LIFE WAS...

• RUSH • PLEDGING

• INITIATION •

INVOLVEMENT • SERVICE

• MIXERS • DERBY DAYS •

CRUSH PARTIES •

HOMECOMING • FIRST

FRIDAY • QUEEN OF

HEARTS • GAME DATES •

CAROLINA CUP • BIG

BROTHERS/SISTERS •

• *Photograph by Stephen Mynhier*

AXΩ

Alpha Chi Omega

ALPHI CHI OMEGA-National general sorority.

Projects: Frisbee golf; Christmas party, carnation sale; National Easter Seal Society and Cystic Fibrosis Foundation fund-raisers.



FIRST ROW: Amy Poston, Chris Bader, Elizabeth Dietz, Jenny Iliria, Angie Evans, Gina Brown, Camille Dudney, Gail Pack, Christina Lund, Shannon Mims, Emily Harrison, Laura Mueller, Amanda Pruitt, Meredith Vey, Tara Stevenson, Kristy Palmquist. SECOND ROW: Melody Regner, Shelly Perron, Anna Crawford, Lora Bryant, Beth Neuberger, Mandy Carson, Jill Jones, Kerri Cascone, ANDrea Pandeloglou, Stacie Pye, Jenny Chapman, Trish MacNally, Wendy Crumpler, Melissa Boggs, Karen Johnson, Lori Turner. THIRD ROW: Christie Cladden, Amy Hamilton, Terri Pizzutelli, Keely Wyatt, Ellen Baily, Michelle Kozik, Rebecca Mack, Tiffany Weber, Marisa Drneovich, Katie Keaton, Molly Grant, Heather Sokolow, Jennifer Sofio, Jennifer Young. FOURTH ROW: Lizzie Burnett, Heather Dotson, Holly Decker, Jennifer Brady, Kim Suit, Mandy Robinson, Kill Todd, Meredith McRae, Heather Yancey, Cristy Thompson, Lilly Thompson, Jenni Crawford, Rachel Sassi, Heather Estridge. FIFTH ROW: Amy Lefler, Laurie Noonan, Koren Pantsari, Tiffany Yancey, Nika Daly, Deyna Holman, Ashley Egg, Jennifer Mills, Becky Hall, Tricia Norris, Nicole Parris, Casey Walton, Lindsay Garrison, Cindy Murphy. SIXTH ROW: Ashley Bilton, Joy Graydon, Elizabeth Simons, Kristen Hubbell, Rebecca Mattson, Kathy Scarfo, Kara Emmerling, Hillary Keyserling, Tara Thigpen, Misti Ault, Andrea Rhodes, Amy Smith, Kristen Masslofsky, Allye Montgomery, Monica Hallman, Paige Tarr, Kari Thompson. SEVENTH ROW: Frances Segars, Beth Mount, Jenny Miley, Allison Sokolwski, Yolanda Wennink, Julie Griffin, Kelly Rhodes, Sarah Pulskamp, Stephanie Phillips, Satah Pettigrew, Shawn Evans, Andrea Withers. EIGHTH ROW: Sonya Shankle, Marika Hurter, Caroline Courie, Denise Dobrzynski, Michael-Ann Kelly, Ellen Bontempo, Traci Brown, Tara Oates, Jill Hennessy, Kathryn Slott.

Officers



FIRST ROW: Jennifer Young (Vice President Chapter Relations), Lora Bryant (Rush Chairman), Yolanda Wennink (President), Beth Neuberger (Vice President Education).
SECOND ROW: Ellen Bontempo (Social Chariman), Misti Ault (Vice President Intellectual Development), Kelly Rhodes (Vice President Fraternity Relations), Deyna Holman (C o m m u n i c a t i o n s Chairman), Rachel Sassi (Vice President Finance).

Seniors



FIRST ROW: Lora Bryant, Jenny Iliria, Gina Brown, Tara Stevenson, Jennifer Young. SECOND ROW: Gail Pack, Heather Estridge, Cindy Murphy, Terri Pizzutelli, Casey Walton, Beth Mount. THIRD ROW: Andrea Rhodes, Elizabeth Simons, Yolanda Wennink, Deyna Holman, Karen Johnson, Melissa Boggs. FOURTH ROW: Ellen Bontempo, Misti Ault, Kim Suit, Kristen Masslofsky. FIFTH ROW: Michael-Ann Kelly, Denise Dobrzynski, Traci Brown, Shawn Evans.



Alpha Delta Pi

ALPHA DELTA PI-National general sorority.

Projects: Teeter-totter Marathon; Sponsor-a-Child program; Helping Hands fund-raiser; First Friday Float; Friendship Week.



FRONT ROW: Amy Carlson, Holly Brown, Kathryn Taylor, Rachael DeBrauwere, Sarah Roach, Rhonda Murray, Tina Gaeta, Wendy Phillips, Tiel Terry, Jackquie Ulreich, Amy Tischler, Ashley Gordon, Allison Aldridge, Lindsay Floyd. SECOND ROW: Rebekah Kizis, Leigh Patalon, Janet Addison, Jaye Orrell, Jodi Farthing, Jamie Johnson, Jennifer Zier, Ramsey Bova, Becky Benedict, May Margaret Johnson, Prentice Dobson, Leslie James, Britton Copeland. THIRD ROW: Terri White, Elisse Frederic, Erica Wilson, Meredith McKenney, Julie Anderson, Elizabeth Higgins, Becky Hall, Elizabeth Harris, Beth McCoy, Liz Jacobs, Katie Odem, Janet Burtnett, Millie Feagin, Lindsay Buckner, Stacie Schoppman, Shannon Billoy, Heather Villeponteaux. FOURTH ROW: Angela White, Shannon Smith, Jamie Ankney, Ashley Moore, Susie Binder, Sarah Owen, Dawn Sharples, Aimee Blair, Ashley Mullis, Marlo Capeletti, Jana Hisel, Mary Traywick, Shannon Owens, Claire Sterling, Ashley Clanton, Meredith Watson. FIFTH ROW: Jayne Cathcart, Heather Elrod, Julie Johnson, Laura Harrill, Rachael Suppinger, Michelle Scowkz, Kristi Derikart, Lauren Craighead, Heather Leighty, Mandy Mogliore, Kristin Yanek, Wendy Peters, Kirsten Gens, Jen Monroe, Jenny Metzger, Kelly Callahan, Missy Carter, Britta Ryan. SIXTH ROW: Anne Maria Anthony, Heather Widman, Leigh Grisvold, Mary Miles Harrelson, Jenny Reardon, Sarah Beth Baily, Holly Simons, Anna Lorie Ayer, Carie Rutland, Eleanor Maxwell, Ashley Cropp, Christy Melton, Danielle Sallah, Elizabeth Bradley, Neal Cecil, Jenny Bova, Melanie Ralston, Jill Burgtorf, Anna Thomas, Cecile Broome. SEVENTH ROW: Nancy Peters, Loran Cleveland, Kristen Hussey, Ansel Blackmon, Alli Glenzer, Megan Masterson, Jen Melton, Kristen Cless, Dana Myers, Pamela Dabney, Kate Eller, Lynette Barrs, Kelly Rosenlund, Laura Riddle, Jennifer Rowell, Audrey Swann, Leigh Gobbel, Cameron Crawford, Mindy Long, Julie Franklin. EIGHTH ROW: Marni Vincent, Celeste Scott, Mandy King, Greer Walther, Jennifer Alexander, Jen Goetz, Laura Gaeta, Mary Green, Ginny Finley, Stephanie Rayburn, Lisa Gooldrup, Jodi McMillan, Anitra Turner, Rhonda Kirk, Heather Gautsch, Scott Baker, Joy Godshall.

Seniors



FIRST ROW: Scott Baker, Joy Godshall, Heather Widman, Sarah Beth Bailey, Missy Carter, Megan Masterson. SECOND ROW: Audrey Swann, Ashley Mullis, Anne Marie Anthony, Julie Franklin, Heather Leighty, Pamela Dabney. THIRD ROW: Mary Miles Harrelson, Jayne Cathcart, Marlo Capeletti, Mandy Migliore Susie Binder, Eleanor Maxwell, Elizabeth Bradley, Jana Hisel. FOURTH ROW: Sara Owen, Aimee Blair, Dawn Sharples, Christy Melton, Heather Gautsch, Jill Burgtorf, Anna Thomas.

ΑΓΔ

Alpha Gamma Delta

ALPHA GAMMA DELTA-National
 general sorority.
 Projects: Fund-raisers; social events.



FIRST ROW: Valeria Fallert, Ashley Nodine, Missy PFlum, Christie Norwood, Larien Snipes, Stephanie Cooley, Bonnie Miller, Amy Kammerer, Elizabeth Barbary, Kristi Romanosky, Jennifer Davidson. SECOND ROW: Mona Shipley, Kristen Jones, Melanie Daniels, Theresa Greenhill, Jenny Burke, Mandy Dingus, Jennifer McKay, Emily Engler, Susan Layton, Shannon Lusk, Kathy Maraist, Lisa Cox. THIRD ROW: Carrie Anthony, Bridget Talbot, Dana Spell, Dee Dee Teatord, Sarah Sicherman, Tara Walker, Angela Gunter, Laura Norwood, Samantha Hoppes, Joy Johnson, Alicia Limbaugh, Stephanie Gardner. FOURTH ROW: Kathleen Ward, Christine Schneider, Trish Land, Jen Mack, Holly Whiteley, Mandi Burdette, Tammy Connolly, Jamey O'Brien, Nicole Roberts, Kellie Gantt, Allison Edwards, Amy Boyd, Allison Page.

Sigma Gamma Rho

ΣΓΡ

*SIGMA GAMMA RHO-National general
fraternity.*

*Projects: Rape crisis program; Helping Hands;
tutoring; Black History Poster contest.*



FIRST ROW: Charisse Mays (Program Chair), Ginnel Quinones (Vice President), Iris Felder. SECOND ROW: Felicia Garner, Big Sister Program Chair), Tonya Foster (Publicity Chair). THIRD ROW: Rhonda Chiles (Treasurer), Dana Williams (President), Vonetta Russell (Secretary), Denise Clark (Parliamentarian), Catina Cain.

AΦA

Alpha Phi Alpha

*ALPHA PHI ALPHA-A service and social
fraternity, membership by invitation only.
Member of the NPHC.*

*Projects: Martin Luther King Jr. commemorative
services; Gong Show.*



FIRST ROW: Daryl Davis, Lawton Brown, Jehri Reed, Nicholas Kinlaw, Chris Timmons, Zach Williams. SECOND ROW: David Butts, Lewandoski Bryson, Mark Benjamin, Andre Wilson, Harold Coleman, Kelvin Brooks, Chris Lawrence.

Alpha Kappa Alpha

AKA

ALPHA KAPPA ALPHA-A national service sorority that rushes each semester, although pledges must have completed at least one semester. Projects: Step-off parties; Thanksgiving Food Basket; AKA Week; Halloween Carnival; Alpha Extravaganza; Toys for Tots Drive.



K Δ

Kappa Delta



FIRST ROW: Jennifer Bowie, Tonya Williamson. Meg Gathright, Kelly Hole, Irene Constantine, Laurie King, Mary Elizabeth Bennett, Stephanie Brabham, Emil Parson, Lisa Dacus, Michelle Bruarton, Lauren Wilson, Cheryl Padua, Becky Helms, Abby Eckberg, Paige Kennedy, Angel Cavender, Renea Rosenfeld, Nancy Solomon. SECOND ROW: Melissa Dubuque, Rahcel Bienvenue, Jenny Eldridge, Angela Rogers. Alexis Theiling, Jen Diak, Allison Dawkins, Ronya Khalil, Stephanie Bouvette, Michelle Boozer, Dawn Atkins, Kim Taylor, Beth Bowie, Beth Hall, Meredith Buckner, Tracy Thompson, Missy Martin, Amanda Travis. THIRD ROW: Christy Brockman, Tammy Crooks, Beth Smolen, Michelle Wise, Dana Godnell, Sarah Jenkins, Teri Marriott, Elizabeth Childers, Allison Wosilious, Allison Ankuta, Malee Free, Gail Green, Elizabeth Holmes, Lisa Beebe, Kari Beth Lewis, Donna Hayes, Laurie Strangia, Cam Raines. FOURTH ROW: Erin Morrow, Kristie Hill, Kacy Jenkins, Carie Moody, Jill Goodson, Elissa Nauful, Ris Brande, Jessie Petterson, Melinda Theiling, Amy Henson, Robin Barker, Kelly Varcho, Suzanne Price, Mitzi Melton, Meredith Dyar, Graham Kears. FIFTH ROW: Amy Glushakaw, Nikki Smith, Carol Owenby, Nicole Jackson, Valerie Ashe, Amanda Gastover, Whitney Chappell, Amanda Ellington, Sarah Pfeiffer, Jennifer Edelstein, Julit Von Kannel, Colleen Raymond, Summer Hobbs, Julie Gibson, Lisa Wandling, Chris Marks, Toby Wortman, Tracy Russell, Jolie Kilby. SIXTH ROW: Lisa Dumas, Keenan Pfeiffer, Caroline Rowell, Toni Hooper, Allison Dockweiler, Amanda Sanchez, Jen Divita, Karen Williams, Heather Smith, Samantha Dellinger, Shannon Teague, Misty Campbell, Julie Croxton, EWmily Vandyke, Becky Osborne, Aimie Annett, Jennifer Mills, Elizabeth Dickinson, Cari Mack.

Officers



FIRST ROW: Beth Smolwn (President), Teri Marriott (Vice President), Elizabeth Childers (Panhellenic Delegate), Sarah Jenkins (Vice President Standards), Irene Constantine (Vice President Public Relations). SECOND ROW: Kim Taylor (Efficiency), Emily Vandyke (Vice President Membership), Kelly Hole (Assistant Treasurer), Becky Helms (Secretary), Cheryl Paduci (Treasurer).

Seniors



FIRST ROW: Beth Smolen, Irene Constantine, Nancy Solomon, Karen Williams, Cheryl Padua, Graham Kearse. SECOND ROW: Toni Hooper, Samantha Dellinger, Misty Campbell, Kari Beth Lewis. THIRD ROW: Valerie Ashe, Terri Marriott, Stephanie Boubette, Toby Wortman, Ronya Khalil. FOURTH ROW: Amanda Sanchez, Dana Gosnell, Mitzi Melton, Jennifer Bowie, Paige Kennedy. FIFTH ROW: Carol Owenby, Tammy Crooks, Michelle Wise, Lisa Wandling, Julie Gibson. SIXTH ROW: Nicole Jackson, Nikki Smith, Colleen Raymond, Julie Von Kannel.

ΣΧ

Sigma Chi

SIGMA CHI-National general fraternity.
Projects: Derby Day Games; community service.

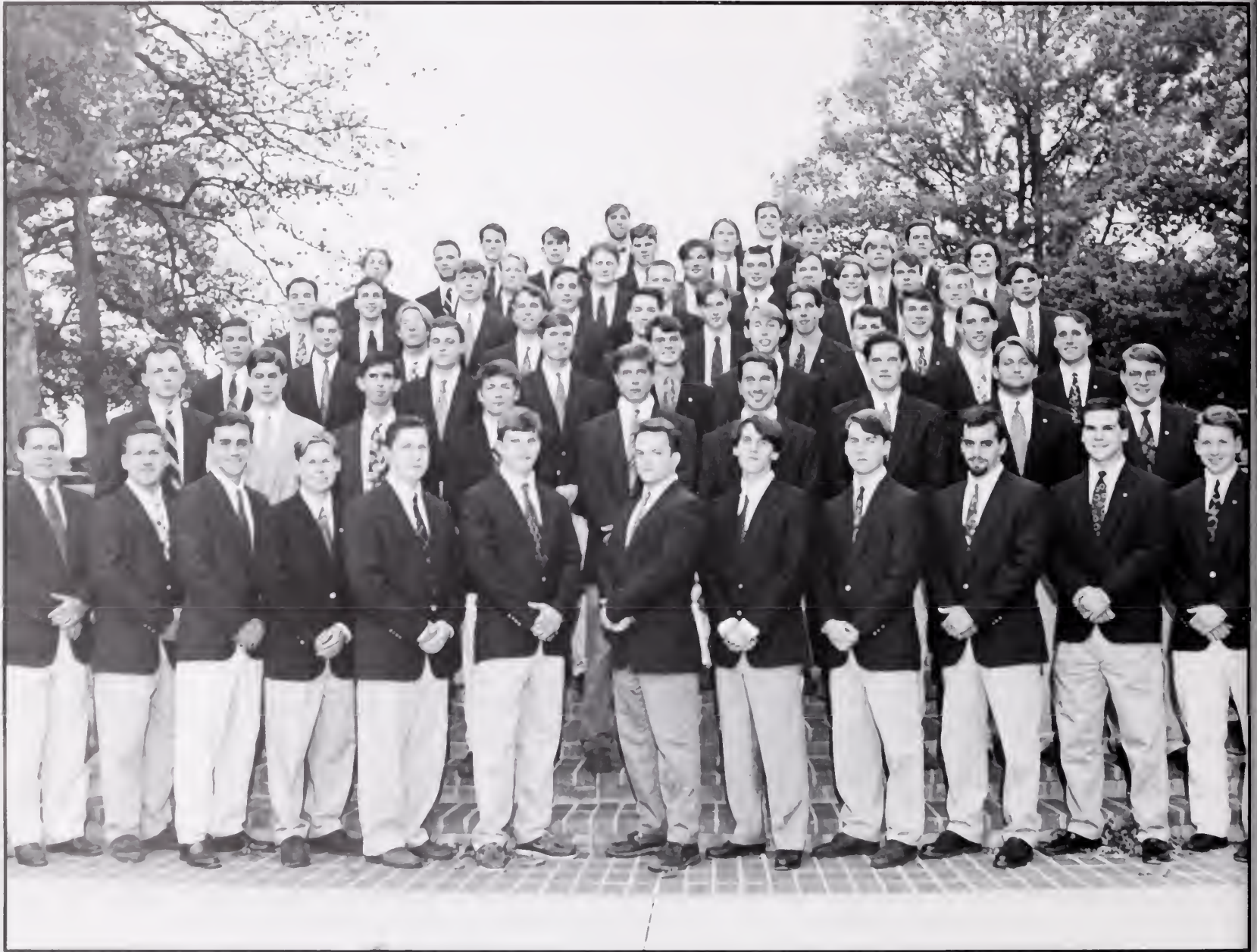

FIRST ROW: Ed Hill, Dave Wilson, Wade Buelher, Cam Griffith, Russ Reeves, John Gaskins, Greg Hawk, Scott Jenkins, Mike Graham, Brian Cohn, John Heller, Trevor Groves. SECOND ROW: Spence Richardson, Jason Summers, Jeremy Lofton, Adam LeRay Bryan Summers, Jay Shawver, Lee Moore, Tripp Woods, John Bolinger. THIRD ROW: Paul Bucciero, Eric Cobb, Mike Brienton, Mark Wilson, Keith Yuhas, Chad Carpenter, Freddie Page. FOURTH ROW: Will Black, Ryan Tozier, Mike Brinker, Mike Scalzi, Robbie Tipton, Chad Linden, Justin Sandler, Rich McCorry. FIFTH ROW: Manuel Devaille, Chris Estridge, Shannon Harvey, John McLain, Adam Tarnow, Chad Benson, Kennan Walker, Derrick Brown, Mark Webb, Keith Merson, David Bolton. SIXTH ROW: Kelly Dunston, Charles Gaba, Chris Norris, Matt Kulis, Trevor Calhoun, Matt Bechtel, Brian Pio. SEVENTH ROW: Mark Miller, Ryan Slinkard, Adam Landrum, Bert Boyd, Derek Lewis, Dom Hauser. EIGHTH ROW: Shawn Slate, Curtis Brison.

Officers



FIRST ROW: Mark Wilson (Treasurer), David Wilson (Alumni Relations), Ed Hill (Chapter Advisor). SECOND ROW: Shannon Harvey (Pledge Trainer), Eric Cobb (Rush Chairman), Curtis Brison (President), Shawn Slate (Vice President), Matt Bechtel (Secretary).

ATO

Alpha Tau Omega

Alpha Tau Omega-National general fraternity.

Projects: ATO Calendar; Homecoming display; service project for the mental handicapped; SC marathou football.



FIRST ROW: Darrin Stinnett, Rick Sidebotham, Lew Messing, Bill Robinson, Shane White, Rob Townsend, Otto Anderson, Adam Davidson, Taylor Holmes, Drew Long, Kevin Humphries, Kevan Engar, Justin Cooper, Mike Rogers, Ted DuBose, Tony Villani, Chris Kirkley. SECOND ROW: Jon Rymsha, Jason Wheeler, Jeff Stephens, Greg Hoddy, Ryan Caldwell, Jan McCormick, Kevin Falls, Jeff Proper, Chris Sperry, E. J. Howard, Nick Cordaro, Shane Todd, Hammond Smith, Mike Rosenbaum, Steve Voegal, Shane White, Matt Ruan, Scott Black, Jay Schwelder, Brian Martin, Erik Koplovsky, Jeff Todd, Andy Woods, Chuck Elford, Brad Grant, Klaus Dolling, Todd Centurino.

Chi Psi

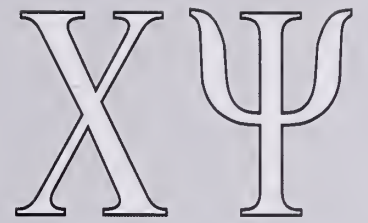

CHI PSI-National general fraternity.

*Projects: Cystic Fibrosis fundraisers;
Homecoming display; Clemson Classic.*



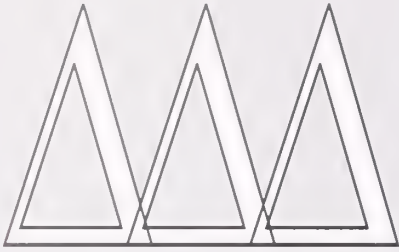

Delta Delta Delta

DELTA DELTA DELTA-National general sorority.

Projects: Visits to children's Cancer Center; Frats at Bat softball tournament; Scholarship dinner; social events.



FIRST ROW: Katherine Nelson, Jennifer Grissom, Elizabeth Stelling, Lindsay Stovall, Jocie Hill, Shayne Park, Jean Kim, Shannon Banks, Jamie Dawkins, Brandee Clark, Catherine Collins, Dana D'Andrea, Fran James, Sunni Drake, Sarah VanDuzer, Susan Beckham, Paula Huff. SECOND ROW: Brudie Weavil, Anna Moss, Jennifer Nelms, Melissa Brown, Stephanie Little, Pam Davis, Beth Crandell, Lisa Deltrich, Heather Herndon, Paige Dugger, Kerri Miele, Carey Maxwell, Julie Long, Sam Cantey, Lisa McGill. THIRD ROW: Kate Whitacre, Mary Kate Dillard, Melanie Murdock, Kristen Hazel, Jennifer Bangard, Ali Cavalaris, Kim Larsen, Stacy Buchanan, Amanda Ackerman, Aubrey Murray, Holly Whelan, Karen Possessky, Amy Armbruster, Christy Gallagher, Danielle Creary, Kelly Cannon, Amy Howard, Amy Hazel, Ryan Walker, Robin West, Mary Rutledge Fowler. FOURTH ROW: Kathy Berry, Amy Batchelor, Ashlie Burnette, Helen Grier, Katie Freeman, Nina Dillon, Kim Smoot, Meredith Terrell, Gretchen McDaniel, Beth Shaw, Ansley Coleman, Nina Ducate, Melissa Cordero, Joanna Smith, Marni Chall, Kathy Kugley, Mary Carol Younginer, Shannon Slate, Margaret Allen, Aileen Walpole, Robin Tobias. FIFTH ROW: Kathryn Stevenson, Allison Morrow, Cam Moit, Caroline Maner, Tara Norton, Natalie McDaniel, Ashley Risher, Anne McCarthy, Shea Hedinger, Amanda Carleston, Ginny Hegler, Jessica Newton, Emily King, Jennie Culbertson, Leslie Sturtevant, Amy Campbell, Leah Etheridge, Julie Faulkner, Kimberly Clough, Cee Cee Kennedy. SIXTH ROW: Sallie McAmish, Charlotte Beard, Carolina Gravine, Heather Relaski, Kendra Worley, Catherine Strange, Kirsten Purdy, Mary Kirk Johnstone, Tressa Lawton, Caroline Thompson.

Officers



FIRST ROW: Keana Kim, Lisa Dietrich, Shannon Banks, Amy Armbruster, Heather Herndon, Jamie Dawkins, Jocie Hill, Brandee Clark, Karen Possessky. SECOND ROW: Amy Howard, Meredith Terrell, Ansly Coleman, Beth Shaw, Stephanie Little, Christy Gallagher, Dana D'Andrea, Aubrey Murray, Danielle Cleary, Marni Chall. THIRD ROW: Beth Crandell, Paula Huff, Carey Maxwell, Julie Long, Kerri Miele, Susan Beckham, Fran James, Sunni Drake.



Delta Chi

*DELTA CHI-National general fraternity.
Projects: Adopt-a-Highway cleanup; Shriner's
Hospital.*

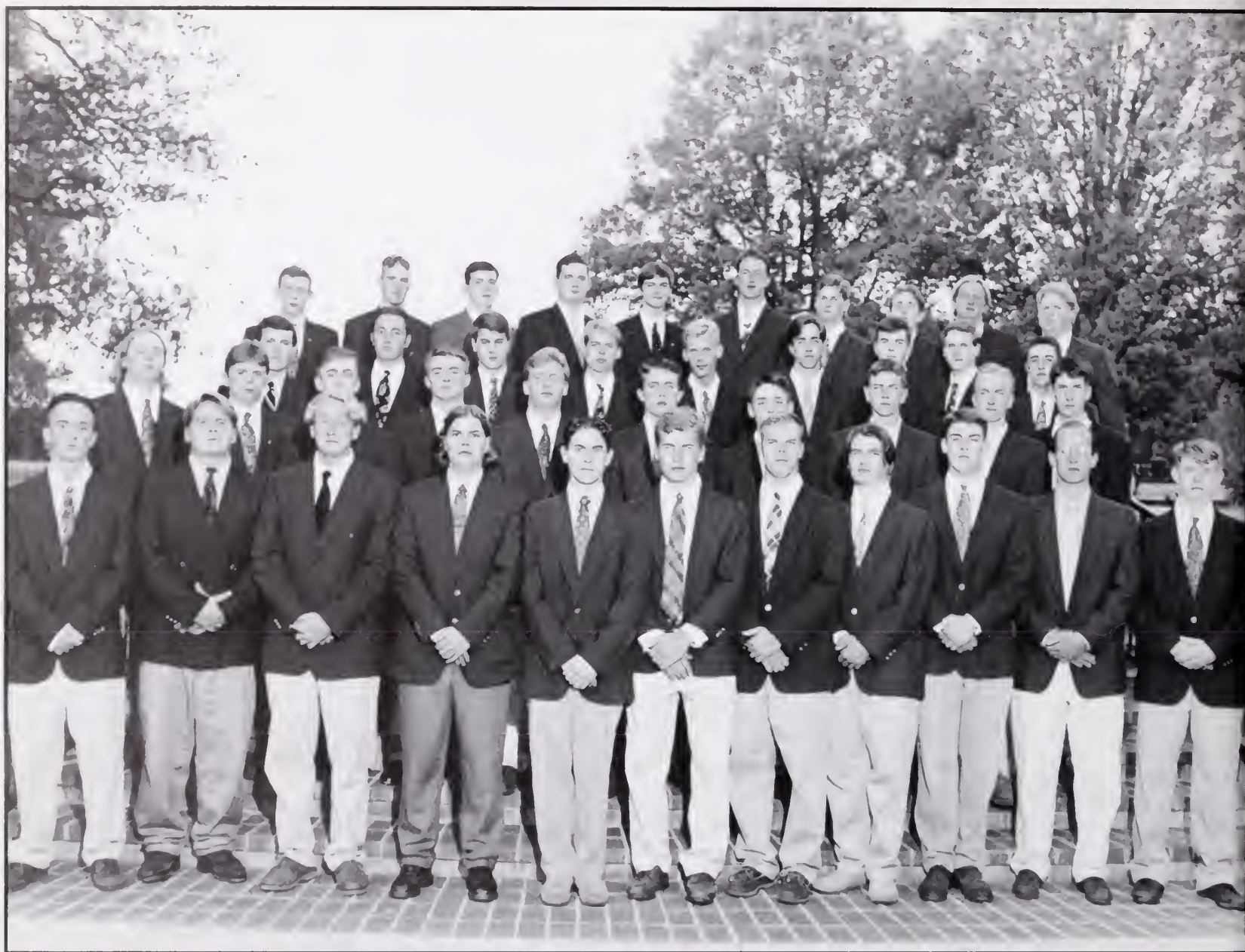

FIRST ROW: Craig Rochette, Chad Malkus, Matt Carmody, Steve Ware, Manny Licata, Chris Tucker, Brett Eaton, Shane Norris, Russel Shaffer, Rex Bickley, Mark James. SECOND ROW: Andrew Cubin, Clay Caldwell, Charles Cone, Eric Wood, Ryan Sousa, Ben Helwig, H Sprenkle, Jeremy Erling, Scott Trescot. THIRD ROW: Gerry Baldwin, Matt Martin, Eric Weinig, Rich Remeta, Chris Lloyd, Brian Ingram, Brian Tripp, Aaron Warren, Matt Garner. FOURTH ROW: Eric Bender, Travis Fisher, Doug Elice, Mark Taylor, Jay Dickensen, Jason Bell, Mike Alber, Joel Torielli, Clayton Purrish, Marc Oburg.

Chi Omega

XO

*CHI OMEGA-National general sorority.
Projects: Halloween carnival; Tub-a-thon; Walk-
a-thon participant.*





Delta Gamma

*Delta Gamma-National general sorority.
Projects: Anchor Splash; Mr. Legs Contest.*



FIRST ROW: Chante White, Candice Little, Wylie Cox, Kristi Sasser, Margo Byrum, Alyson Hartkopf, Kathryn Stottlemeyer, Cindy Demian, Jenny Sturm, Kelly Vaughn, Heather Strickland, Jill Schmidt, Lori Aiken, Kristin McClelland, Donna Ferrando, Shelly Bailey, Kyra Lutz, Jenny Livingston, Kelly Schoeder, Christine Ciani. SECOND ROW: Tara Burke, Joy Scurry, Kathy Vaughn, Beth Lizun, Barbara Foster, Ann Dasenbrock, Monica Muraco, Aimee Guanloa, Katharine Johnson, Wendy Gross, Kimberly Kroeger, Emily Jackson, Kim Tanner, Stephanie Waites, Casey Ryan, Jessica Rockwell. THIRD ROW: Caroline Kurz, Andrea Freeman, Tara Pugh, Suzanne Mangino, Carolanne Hines, Kelly Gillis, Leigh Bayer, Mary Kay McIntyre, Tara Bean, Melissa Wutsch, Marybeth Burroughs, Kristin Wheeler, Krissy Foltyn, Val Serijan, Karen Anderson, Dusty Broadway. FOURTH ROW: Karin McIntosh, Jen Wharton, Lori Young, Sabina Gill, Chandra McCall, Kellie Eaves, Meredith Baka, Anne Garner, Julie Oehlbeck, Laurie Rucker, Amy Hinsley, Becky Anthony, Tina Dewitt, Sarah Culhane, Valerie Chatfield. FIFTH ROW: Gina Policelli, Tonja Koenig, Megan Neville, Cara Baumhart, Megan Hesse, Sherrod Morrow, Ann Lilly, Rachel Poll, Kim Crouch, Ellen Witherspoon, Sarah Bunte, Missy Hartman, Addy Schmitz, Kara Jones. SIXTH ROW: Jane Bartone, Jen Moran, Shannon Snider, Liz Newton, Maureen Smith, Erin Franklin, Sarah Ross, Holly Berg, Jen Kirstein, Brenda McCleod, Allison Murphy, Maureen McNally, Michelle Johnson. SEVENTH ROW: Jenny Hutto, Beth Eisenstadt, Christine Colony, Joanna Savoy, Colleen Currie, Lara Yaroszewski, Alice Harwood, Nicole Silkworth, Kimberly Black, Kelly Kimbell. EIGHTH ROW: Becky Hartman, Amanda McGovern, Aimee Akers, Amanda Johnson, Amanda Litchfield, Dale Gause, Erin Ford.

Officers



FIRST ROW: Casey Ryan, Jenny Livingston, Jenny Sturm, Kelly Vaughn. SECOND ROW: Monica Muraco, Amanda McGovern, Kristin McClelland, Kellie Eaves, Sabina Gill, Lori Young. THIRD ROW: Carolanne Hines, Leigh Bayer, Sarah Culhane, Maureen Smith, Kristin Wheeler. FOURTH ROW: Kim Crouch, Katharine Johnson, Kara Jones, Julie Oehlbeck.

Seniors



FIRST ROW: Monica Muraco, Kathryn Stottlemeyer, Sarah Culhane, Karin McIntosh, Aimee Guanloa, Dale Gause, Dusty Broadway. SECOND ROW: Mary Kay McIntyre, Kellie Eaves, Margo Byrum, Laurie Rucker, Tina Dewitt. THIRD ROW: Becky Anthony, Kim Crouch, Tara Bean, Kristin Wheeler, Brenda McCleod, Jen Kirstein. FOURTH ROW: Amy Hinsley, Katharine Johnson, Kara Jones, Julie Oehlbeck. FIFTH ROW: Alice Harwood, Sarah Ross, Krissy Foltyn, Holly Berg.



Gamma Sigma Sigma

GAMMA SIGMA SIGMA-National service sorority.

Projects: American Cancer Society; Adam Walsh Foundation; Worth House; Adopt-A-Highway; Collin's Children's Home; Helping Hauds; Pinnacle Care; Lila Doyle; Drop-Out Prevention.



FIRST ROW: Wendy Wardlaw, Carla Lapsley, Jennifer Albertson, Melinda Nease, Rebecca O'Connor, Maria Macy, Dena Anderson, Shannon Connor, Kelly Lee, Shannon Taylor, Caryne Mesquita, Naikia Wrenn, Terry Cordaro, Faris Herlong, Kathryn Bridges, Beth Avery, Lisa Powell, Mandy Lawson. SECOND ROW: Shannon Dominick, Heather Munn, Cathy Newcomb, Kelly Loving, Deedee Townsend, Ann Loftis, Suzanne York, Stephanie Miller, Melanie Black, Janet Hatchell, Michelle Smith, Wendy Black Kelly Huff, Heather Wayne, Christy Copeland, Carrie Evison, Tammie Hartis, Shannon Smith, Ann Doty, Sarah Gumphrey. THIRD ROW: Kim Patterson, Betsy Wise, Christie Farrar, Jennifer Martin, Tina Anne Damp, Heidi Bowen, Fredda Manley, Nichole Hamm, Laurie Donis, Aly Cockrell, Anne-Lise Tretola, Alissa Clapper, Ann Billian Kate McClure, Amy Kellett, Jackie DeLoache, Miriam Rowland, Sherri Blackshire. FOURTH ROW: Millie Williams, Tonya Cravens, Tamara Hilburn, Caroline Tyler, Mandy Palmer, Rebecca Goodman, Andrea Steer, Dawn Roberts, Natalie Ayers, Michelle Arnold, Claudine Clanton, Glenda Fielsey, Mandi Short, Susan Adams, Anne-Margaret Corley, Carlette Mouzon. FIFTH ROW: Julie Grose, Jennifer VanNess, Susan White, Amy Cawthon, Jennifer Campbell, Laura Goodson, Stephanie Ricketts, Kristen Meade, Kristal Moore, Diana Taylor, Chris Lewis, Christy Long, Happy Hussey, Becky McCulloch, Audrey Bohachic, Emily McDaniel.

Officers



FIRST ROW: Audrey Bohachic, Julie Grose, Shannon Taylor, Julie Arnold, Dena Anderson, Heidi Bowen, Ann-Margaret Corley, Alissa Clapper, Jennifer Martin. SECOND ROW: Wendy Wardlaw, Kelly Loving, Mandy Palmer, Christy Copeland, Caryne Mesquita, Shannon Dominick.

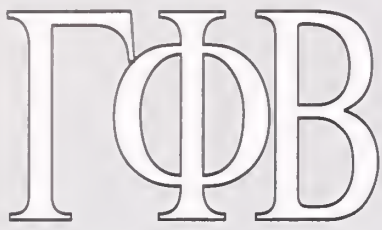

Gamma Phi Beta

*GAMMA PHI BETA-National general
sorority.*

Projects: Clemson chapter projects.



FIRST ROW: Sally Johnson, Andrea Freeman, Sheri Andersen, Susan Probasco, Stacy Smoyer, Kim Taulbee, Julie Likker, Kelly Carden, Mitzi Lincoln, Lisa Maloney, Jill Elliot. SECOND ROW: Melissa Taylor, Amy Schrimpf, Jenn Cavanaugh, Amy McGuire, Leslie Coker, Sunah Kim, Melissa Bowie, Deanna Norris, Amy Richardson, Teresa Robinson, Brittany Hylton, Liese Snode. THIRD ROW: Terri Daughenbaugh, Lori Rawling, Mallory McGee, Cindy Ehrilch, Jessica Keeley, Kristen Kessler, Ann Farrell, Leigh Derrick, Claire Vaughters, Jen Hammond, Jennifer Thomas, Jen Moon, Amanda DeYoung. FOURTH ROW: Meredith Warren, Laura Gleckel, Gretchen Barry, Carrie Connelly, Emily Dillard, Anna Jordan, Erin Manahan, Kristen McDermott, Marueen Wingfield, Amy Hoye, Stacie Williams, Kristen Bycroft, Debbie Dorrough. FIFTH ROW: Melanie Lombardo, Kristen Carver, Kimberly Bryson, Ellen Holbrook, Allison Kaylor, Jessica MacMullen, Lori Tucker, Kristie Higdon, Rebecca Wilson, Stephanie Shum, Kerri Donahue, Kim Keller. SIXTH ROW: Toney Fallaw, Jenni Dobbins, Kim Boyd, Amy Dries, Kari Vance, Darcy Strong, Kelly Smith.

Officers



FIRST ROW: Lori Tucker (Treasurer), Amy McGuire (Rush), Amanda DeYoung (Panhellenic Delegate).
SECOND ROW: Rebecca Wilson (Public Relations), Stephanie Shum (Membership Education Vice President).

Seniors



FIRST ROW: Jill Elliot, Brittany Hylton, Debbie Dorrough, Jessica MacMullen, Amy Richardson, Teresa Robinson, Mallory McGee, Cindy Ehrlich, Amy McGuire, Amanda DeYoung. SECOND ROW: Lori Tucker, Lisa Maloney, Lori Rawling, Kelly Smith, Leigh Derrick, Kristen Kessler.

KAO

Kappa Alpha Theta

Kappa Alpha Theta-National general sorority.

*Projects: Swim-a-thon; Kite Flight; scholarship dinners;
Child Development Center parties and Easter egg hunt.*



FIRST ROW: Dori Futch, Meghan McDowell, Melissa Walker, Christy Platt, Carey Melvin, Becca Bartless, Casey McGee, Sharon Bailey, Kristen Fraser, Liz Greenlee, Charlotte Cathcart, Jane Kramer, Melissa Pickard, Trayle Kulshan, Nell Autrey, Blyth Hamilton, Eileen Charron, Christy Johnson, Christy Deland, Wendi Higgins, Melissa Rogers, Jen Merwerth, Sarah Hall, Alice Palmer, Liz Cantey, Jen Shore, Julie Lamanna, Christy Chatelier, Lee Brewer, Gena Sewell, Angie Sellars, Julianne Booth, Jen McNeil, Elizabeth Garrison, Leighanne Demarzzo. SECOND ROW: Allison Crane, Ashely Smith, Freddia Bartless, Meredith Harmon, Laura Bagwell, Shelly Heur, Jane Smith, Mandie Campbell, Lisa Trescott, Julie Walters, Jenn Woodall, Kristen Chung, Cheryl Heur, Karen Godsay, Heidi Bartsch, Kathy Irvin, Eva Butto, Catherine Garrison, Laura Doneghue, Laura Hook, Kelly Stillwagon, Kim Moore, Jackie Wistler, Regan Hodges, Liza Potter. THIRD ROW: Dana Clark, Chrissy Tamms, Nancy Hodge, Jull Wisilnak, Amy Tooke, Amy Bailey, Melissa Ade, Katie Simmons, Tara Busch, Lauren Slaughter, Kristen Baham, Jennifer Gordon, Leighanne Preacher, Erin Sullivan, Jackie Bardelli, Jennifer Gossett, Stacey Taylor, Alicie Townsend, Stacey Grabiner, Marianne Cease, Alison Lynam, Elizabeth Slaughter, Rebecca Easter, Sheila Anderson, Julie Sparks, Candace Weber, Amy Balcome, Kelly Pippin, Jull Kaufman.

Officers



FIRST ROW: Wendi Higgins (Vice President Development), Julianne Booth (Activities), Stacey Taylor (Vice President Administration), Nell Autrey (President), Jane Smith (Vice President Finance), Carey Melvin (Ritualist), Christy Platt (Vice President External Relations), Kristen Frasier (Assistant Recommendations). SECOND ROW: Elizabeth Garrison (Alumnae Relations), Angie Sellers (Purchase Fund), Shiela Anderson (Risk Management), Sharon Bailey (Service), Blythe Hamilton (Social), Freddia Bartless (Membership Education), Laura Bagwell (Rush Chairman), Catherine Garrison (Music). THIRD ROW: Gena Sewell (Recording Secretary), Jackie Whistler (Assistant Membership Education), Jen Merwerth (Assistant Scholarship),

Dori Futch (Communications Editor), Melissa Pickard (Archivist), Becca Bartless (Recommendations), Candace Webber (Membership Selection). FOURTH ROW: Meghan McSowell (Marshal), Amy Balcome (Finance Deputy), Julie Sparks (Scholarship), Kim Moore (Public Relations), Cheryl Huer, Kelly Stillwagon (Assistant Administrative Secretary).

Seniors



FIRST ROW: Wendi Higgins, Blythe Hamilton, Elizabeth Garrison, Melissa Rogers, Nell Autrey, Catherine Garrison, Heidi Bartsch. SECOND ROW: Jenn McNeill, Chrissy Tamms, Freddia Bartless, Jane Smith, Julie Walters, Carey Melvin, Christy Platt, Laura Bagwell. THIRD ROW: Stacey Taylor, Jen Merwerth, Eileen Charron, Shelly Hew, Sheila Anderson, Lisa Trescott, Sharon Bailey, Candace Weber.

KKT Kappa Kappa Gamma

*KAPPA KAPPA GAMMA-National
general sorority.*

*Projects: Calendar for Multiple Sclerosis; Special
Olympics; Easter egg hunt for underprivileged
children; Scholarship Tea.*



FIRST ROW: Chris Rueckert, Amy Budd, Marnee Gauthier, Emily Tallon, Kristen Kohler, Toni Waldron, Amy Parker, Molly O'Reilly, Lindsay Sullivan, Margie Bennett, Kate Anderson, Kerry Flanagan. SECOND ROW: Keri Humphries, Kim Doughty, Ruthann Conoley, Megan McIntyre, Kristine Heffelfinger, Sara Ziemer, Kelly Borwn, Kerri McGuire, Jennie Bishop, courtney Josey, Corey Atkinson, Lauren Rounsville, Robyn Flandry, Kate McAllister, Erin Green. THIRD ROW: Michelle Chirer, Jenny Cribb, Jennifer Fuller, Tara Martin, Paige Atkinson, Tami Taylor, Jordan Warlick, Laurie Cobb, Erin Volk, Tiffany Anderson, Alicia Richardson, Martha Shaw, Marua Jean McKenna, Suzanne Nice, Mandy Freeman. THIRD ROW: Bethan Cooper, Allison Finley, Elizabeth Moore, Amy Keelen, Alexis Bacon, Lanie Shuler, Tovin McConnell, Tiffany Collins, Jane SKasoff, Katie Clavert, Jeannie Nemic, Tanja Schwab, Lori Major, Liz Luzhini, Shelly Ricketts. FOURTH ROW: Tracy Stinneford, Heather Taylor, Jen Torr, Cam Jones, Robin Webster, Angela O'Neill, Jenny Quackenbush, Becky Baltcell, Danielle Kolb, Authin Merritt, Emily Miller, Susan Clarkson, Laurel Fauber, Shelly Summers, Allison Sturgis, Karyn Weil, Lauren Ogg, Sandi Thompson, Sara Gunderson. FIFTH ROW: Melanie Gudzan, English Springs, Kelly Reagan, Jean Williams, Lynn Jomer, Susan Gallagher, Amy Sefick, Cathey Borbes, maureen Wynne, Becky Walsh, Kari Hsovitz, Lisa Kaminski, Sara Dugger, Laura Dellinger, Megan Rau, Elizabeth Corbett, Amanda Sarvix, Ami Lupisella, Ashley Creech, Beth Hodge, Tricia Edwards, Sally Traywick, Andrea Bell, Kristen Huguenin, Sara Poe, Gina Brown, Tory Updyke. SIXTH ROW: Blaire Barre, Jen Boysen, Amy Moeller, Christel Edwards, Shannon Kizer, Amber English, Bentley Courtwright, Megan Hughes, Jen Aitken, Emily Riche, Britta Ziemer, Lisja Satrum, Sandy Fricks, Heather Sherwood, Tiffany Chellis, Kristen Bochinno, Dana Rhodes.

Officers



FIRST ROW: Elizabeth Moore (Recording Secretary), Amy Keelen (Corresponding Secretary), Kari Hutsovitz (Vice President Standards), Lisa Kaminski (Rush), Megan Rau (Public Relations and Activities), Karyn Weil (Fraternity Education). SECOND ROW: Susan Clarkson (House), Shannon Kizer (Membership), Elisabeth Corbett (Social), Jennifer Torr (Treasurer), Gina Brown (President), Alexis Bacon (Philanthropy). THIRD ROW: Robin McConnell (Registrar), Amy Parker (Pledge), Sara Dugger (Panhellenic), Jennifer Aiken (Marshal), Sally Traywick (Vice President Organization).

KΣ

Kappa Sigma

*KAPPA SIGMA-National general fraternity.
Projects: United Way fund-raisers; Homecoming display.*



FIRST ROW: Joe Becknell (Guard), Matthew Farr (Treasurer), George Kelado (Grand Procurator), Jonathan Ridgway (Grand Master), Brian Morris (Grand Master of Ceremonies), Chris League (Grand Scribe), Mark DuBose. SECOND ROW: Dave Ruth, David Gully, Bryan Young, John Dunlop, Stephen Farnsworth, Tim Godwin. THIRD ROW: Davis Harrelson, Chip Hartzog, Michael Blanding, Marc Brewer, Bryan Fulmer, Milt Lowder, Lee Williams, Kevin Ham. FOURTH ROW: Michael Parent, Brian Kenzie, Ryan Summey, Andy Merrick, Chris Goodier, Kevin Alweire, Brenton Bozard, Brian Pomykala, Chad Walker, Jonathan Milling, Brent Dampier, Spencer Josey. FIFTH ROW: John Donovan, Carter Hollis, Mark Peterson, Ryan McNew, Walker Rutledge, Jay Beeson, Bryan Albert, Lee Jacobs, Charlie Todd, Chris Jobe, Jamie Cobitt, Blay Golmes, Reid Townsend, Jamie Beard, Lee Williams. SIXTH ROW: Brad Lorbach, Tony Cox, Chris Woods, Joey Casque, Mike Fleming, Ryan Newton, Bill Sims.

Alpha
Gamma
Rho

Alpha
Tau
Omega

Delta
Tau
Delta

Kappa
Alpha
Psi

Delta
Chi

Farmhouse

Kappa
Alpha
Order

Kappa
Delta
Rho

Kappa
Sigma

Lambda
Chi
Alpha

Tau
Kappa
Epsilon

Phi
Delta
Theta

Pi
Kappa
Alpha

Pi
Kappa
Phi

Sigma
Alpha
Epsilon

Sigma
Chi

Sigma
Nu

Sigma
Phi
Epsilon

Theta
Chi

Chi
Psi

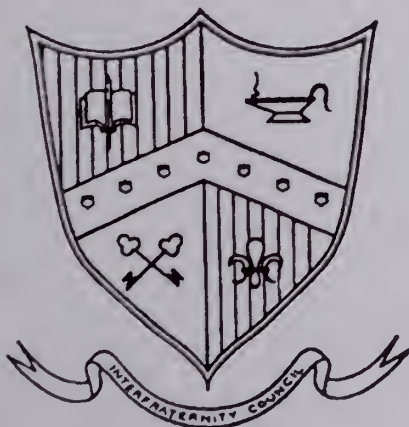

The Interfraternity Council of Clemson University serves as the coordinating body of twenty National Interfraternity Conference (NIC) member fraternities as represented on our campus. The membership body is composed of the executive officers, the president and a representative of each member fraternity.

Interfraternity Council

ΠΚΑ

Pi Kappa Alpha

*PI KAPPA ALPHA-National general
fraternity.*

*Projects: Various fund-raisers; community
service projects.*



Officers



FIRST ROW: Mike Cory, Jim Hicks, Trey Dubose, Boyden Fogle, Ron Small. SECOND ROW: Butch Weber, Jason Shiflet, John Eric Fulda, Michael Emory, Richard Cone, Champ Davis, Jay Handegan.

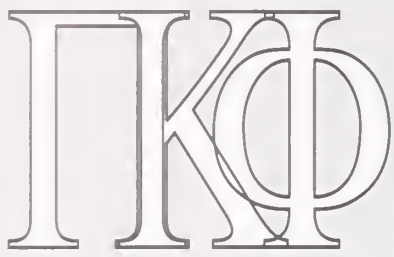

Pi Kappa Phi

*PI KAPPA PHI-National general fraternity.
Projects: IFC Activities; RUSH Week.*



FIRST ROW: Kevin Brown, Doug Lozner, Dennis Mitchell, Reid Johnson, Zach Hanby, Michael Kay, Chris Long, Jason Stever, Todd Wolff, Adam Cole, Seth Ulenski, Patrick Stewart, Brent Cromer. SECOND ROW: Steven West, Ryan Kirby, John Hunter, Zach Horton, Brandon Keener, Andy Kimball, Taylor Yancey, Mark Moehring, Taymond Taylor, Jim Heil, Jim Davidson, Sean Pasquea, Brian Hill, Sonny Sengchen, Jimmy Witherspoon. THIRD ROW: Garth Castle, Steve Harben, Wes Connor, Joel Dutton, Doug Pollard, Thomas Doyle, Rush Watson, Chad Hanson, Derek Croley, Alan Druham, Jason Law, Keith Hanglin, John Bradford, Mike Kelly.

Executive Branch



FIRST ROW: Keith Hanglin (Historian), Kevin Brown (Chaplin). SECOND ROW: Taylor Yancey (Treasurer), Brian Hill (Vice Archon). THIRD ROW: Jim Davidson (Secretary), Michael Kay (Warden). FOURTH ROW: Mark Moehrin (Archon).



Phi Delta Theta

*PHI DELTA THETA-National general
fraternity.*

*Projects: Halloween party for mentally retarded
kids; Spring Fever Run.*



FIRST ROW: Luke Jarret, George Barger, Vito DiStefano, Matthew Walters, Richard DeSilva, Jeffrey Terry, Todd White, Robert Scott, Benjamin Gies. SECOND ROW: Graham Bradner, Mitch Grant, Lee Hollmann, Marshall Milligan, Brian Gerhart, David Barber, Samuel Price, Mike Toubakaris, Patrick Stringer, Mark Ebert. THIRD ROW: Clifford DeMartino, Ryan Burke, Brian Delaney, Chad Cummings, Kevin White, Bryan Schmuck, Mac McLeod, Brett Alkins, Matthew Copeland, Paul Kerza-Kwiatecki. FOURTH ROW: Andrew Winburn, Larry Thompson, Michael McCourt, Daniel Davidson, Thomas Kelton, Jason Fleck, Sean Hudson, Dennis Hensley, Michael Duda. FIFTH ROW: Charlie Barber, Thomas Bratcher, Jason Shaluly, Jason Carroll, Andrew Alexander, Kevin Lightbody, Buddy Avery, David Crue, Don Klamfoth.

Sigma Alpha Epsilon

ΣΑΕ

SIGMA ALPHA EPSILON-National
general fraternity.

Projects: Tub-a-thon for Muscular Dystrophy;
halftime Homecoming float.



FIRST ROW: Gregg Waigand, Karl Herbst, Michael Antonelli, Jason Howell, Eric Sanchez, Scot Schwasnick, Shaun Playmale. SECOND ROW: Jason Chmielewski, Scott Nelson, Josh Salley, Matt Gaeta, Pat Caldwell, Brad Fennell, Chris Krohn, Howard Curtis, Joe Young. THIRD ROW: Chris Clark, Roger Polsky, Troy Hoover, Wes Jackson, Dennis O'Brien, Josh Zola, Rodney Williams, Jason Dawsey, Chris Erickson. FOURTH ROW: Chris Hinson, Scott Siderio, Kevin Gause, Brady Smith, Adam Hoffman, Justin Hoglund, Brent Rewis, Casey Bearsch. FIFTH ROW: Dan Bradley, Shannon Carlay, Shane Ziegler, Elliot Dykes, Billy Scottow, Brian Harris. SIXTH ROW: Rob Massina, Charles Hipp, Chris Carlesten, Derrick Davis, Dave Klemann, Brett Stepleton. SEVENTH ROW: Mike McNulty, Aaron Lemel, Kevin Shillingford, Brandon Smith, Dave Cunningham, Matt Smuro, Heath Lynsey, Jeff Summers. EIGHTH ROW: Burnice Corbett, Ryan Hart, Bo Trudeau, Derrick Dryfuss.

ΣΦΕ

Sigma Phi Epsilon

*SIGMA PHI EPSILON-National general
fraternity.*

*Projects: Halloween party and Christmas
Gangster Kidnap at Tamassee House;
Homecoming display.*



Officers



ΣΝ Sigma Nu

*SIGMA NU-National general fraternity.
Projects: Football run to USC game for charity;
swing-a-thon; Muscular Dystrophy, Multiple
Sclerosis, and United Way fundraisers.*



FIRST ROW: Jason Cranford, Vance Levingston, Jim Hendrix, Jason Tripp, Gregg Taylerson, Trey Dubose, Shawn Fry, Mark Lindsay, Brian Rever, Jim Hicks. SECOND ROW: Brad Brown, Brian Thompson, Jonathan Causey, Marshall Easterling, Josh Tiller, Todd Simmons, Kyle Crout, James Groome, Chad Young, Nelson Wills. THIRD ROW: Larry Stallings, Keith Ward, John Fulton, Boyden Fogle, Butch Weber, Jason Varnado (Commander), Ryan Kurek, Mike Cory, Jay Handegan, Brad Easterling, Holt Chetwood. FOURTH ROW: Champ Davis, Ron Small, Jason Shiflet, Gary Moore, Jason Burden, Jim Koches, Jason Stone, Bob Blakeney, Tim Killen, Rhett Reidenbach, Kevin Kelley. FIFTH ROW: Michael Lulich, Mike Guisti, Mick Stanley, Noah Tolson, Rich Berg, Josh Segars, Andy Clark, Brian Odum, Todd Lambright, Robert Covington, Adam Whitfield. SIXTH ROW: Wes Gamble, Kevin Creedon, Ryan Mcreech, Ted Swann, Bob Riggins, Richard Cone, Michael Emory, John Eric Fulda (Lt. Commander), John Stillwell (Recorder), Joey Grugan (Treasurer), Scott Caughman.

Seniors



FIRST ROW: Mike Cory, Jim Hicks, Trey Dubose, Boyden Fogle, Ron Small. SECOND ROW: Butch Weber, Jason Shiflet, John Eric Fulda, Michael Emory, Richard Cone, Champ Davis, Jay Handegan.

ZTA

Zeta Tau Alpha

*Zeta Tau Alpha-National general sorority.
Projects: Related to sisterhood; date rape; other
social activities; service activities.*



FIRST ROW: Ashely Anderson, Edie Hines, Carrie Crater, Tonda Andrews, Jenny Cantrell, Ashley Shaver, Amy Angie Weeks, Brooke Petty, Lindsay Knudsen, Buffy Head, Wallace Bearden, Emmy Jones, Stacey Meetze, Mindy Laura Garrett, Catherine Taylor, Jill Shiver, Dana Steen, Dana Durant, Amy Carnes, Amy Higginbotham, Elizabeth Mindy Brewer. FOURTH ROW; Meredith Lane, Melissa Hughes, Jennifer Hooks, Shelley Owens, Mandy Eggers Kimberly Caraway, Christie Wilson. FIFTH ROW; Terri Hall, Rachael Price, Mary Schwegler, Monica Bailey, Ashley Stone, Jane Righton, Karen McLeod, Nicole Dico, Jennifer Carnes, Anne Marie Murray, Lora Bestal, Debbie Rhyne



Knipple, Allison Russell, Amy Parks, Emily Bond. SECOND ROW: Jennifer O'Rourke, Emily Vestal, Natalie Eason, Shepherd, Emerald Long, Lesley Annis, Dea Skiadas, Sarah Carlino. THIRD ROW: Miranda Lane, Brandi Hodges, Epting, McKenzie O'Brien, Christi Harmon, Christine Molkenntin, Erica Seastrunk, Margaret Lunn, Shannon Hicks, Ashley Kirkland, Maggi McCrorey, Heather Simmons, Anna Plunkett, Jessica Peebles, Julie Swicord, Amy Fox, Collier, Laurin Smith. SIXTH ROW: Jennifer Schwallie, Jennifer Gottlieb, Nancy Bigby, Monic Eustace, Catherine Celeste Landrum, Suzanne Bolding, August Wills.

ΛΧΑ

Lamda Chi Alpha

LAMDA CHI ALPHA-National general
fraternity.

Projects: Adopt-a-Highway; Raiders for the
Needy; hospital visits.



FIRST ROW: Brian Capps, Aaron Delp, David Rosenbaum, Matt McGinley, Catherine Garrison (Sweetheart), Blake Buchanan, Jarrod Faloon, Andrew Necker, Mark Wieland. SECOND ROW: Zack Fulmer, Michael Walzak, Craig Healy, Robert Stockhausen, Chris Johnston, Andras Bende, Michael Kern, Roger McClary. THIRD ROW: Ozzie Balaban, Markus Teepe, T.J. Way, Greg Reynolds, Anthony Sotille, Casey Forrest, Jacques Reynolds, Tripp Harper. FOURTH ROW: Owen Driskill, T. Craig Pavlish, Chad Navis, Scott Crothers, Dustin Alred, Guy Williams, Dan Garrison. FIFTH ROW: Matt Smothers, Zac Parker, Fred Soller, Kenneth Godsey.

Alpha
Kappa
Alpha

Delta
Sigma
Theta

Alpha
Phi
Alpha

Sigma
Gamma
Rho

Phi
Beta
Sigma

Zeta
Phi
Beta

Omega
Psi
Phi

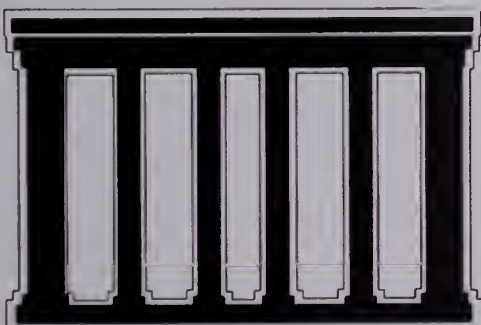

The Clemson University Pan Greek Council was established during the Fall of 1984. Its Preamble states, "the member organizations, in order to create better cooperation, unity, and understanding and relations among ourselves, and to promote high ideals in social, cultural, and scholastic objectives, do hereby ordain and establish this organization and its Constitution for the expressed purpose of promoting the best interest of our cause, our University, and our community."

Pan Greek Council

ΦΚΤ

Phi Kappa Tau

Phi Kappa Tau-National social fraternity.

Projects: Collin's Children's Home; Multiple projects with Greenville Jaycees; Social events at local establishments to benefit such organizations as Children's Heart Foundation; Karoke for Cancer; Anchor Splash.



FIRST ROW: Mathew Demetriades (Chaplin), Daniel Nix, John Gaskins, Todd Paige, Joe Doyle, Chris Drawdy.
SECOND ROW: Alex Cruz, Chris Lemons, Jeremy Ward, Tom Grindstaff (Treasurer), Joe Seaman (Recruitment), Craig DeLucia (Secretary).
THIRD ROW: Stephen Forstchen, Tom Aten, Chad Amick, Dave Fisher, Adam Amorose.
FOURTH ROW: Michael Yabsley, Mike Warren, Eric Lawless, Jonathan Edwards, Kevin Brown (Vice President), Rodney Aspiras, Scot Cole.
FIFTH ROW: Scott Pavao, Chip Broome, Steve Grindley, Steve Gnegy, Adam Goetz (President).
SIXTH ROW: Brandon York, Dave Demarias, Chip Munn (Vice President Alumni), Mike Brandt, Ed Zelasko (Membership).

Order of Omega



ORDER OF OMEGA-National Greek leadership honorary.

Projects: THE ODK Personal Planning Calendar.



FIRST ROW: Curtis Brison (Vice President), Yolanda Wennick, Jessica Turner, Gina Brown, Catherine Garrison, Sheri Gordon, Beth Crandell (President), Chris Goodier, Michael Kern. SECOND ROW: Amy Parker, Missy Carter, Allison Boyce.

Alpha
Gamma
Delta

Alpha
Chi
Omega

Gamma
Phi
Beta

Kappa
Alpha
Theta

Alpha
Delta
Pi

Zeta
Tau
Alpha

Kappa
Delta
Delta

Kappa
Kappa
Gamma

Delta
Delta
Delta

Delta
Gamma

Chi
Omega

The word Panhellenic means "all Greek" and every member of a National Panhellenic Conference (NPC) fraternity or sorority is a member of the Panhellenic Association at Clemson University. The college Panhellenic Council is the coordinating body of the association and is composed of the president and two representatives from each NPC chapter. One of the many responsibilities of the Panhellenic Council is planning Fall Rush. The Council is also concerned with the promotion and recognition of outstanding scholarship programs, service projects, pledge education programs, campus involvement and social programming.



Panhellenic Council

Tau Kappa Epsilon

TKE

*TAU KAPPA EPSILON-National general
fraternity.*

*Projects: Social activities; philanthropic
activities.*



ATP

Alpha Gamma Rho

*ALPHA GAMMA RHO-National social/
professional fraternity for men studying
Agricultural Sciences.*

*Projects: First Friday float; Homecoming display;
Multiple Sclerosis fund-raiser.*

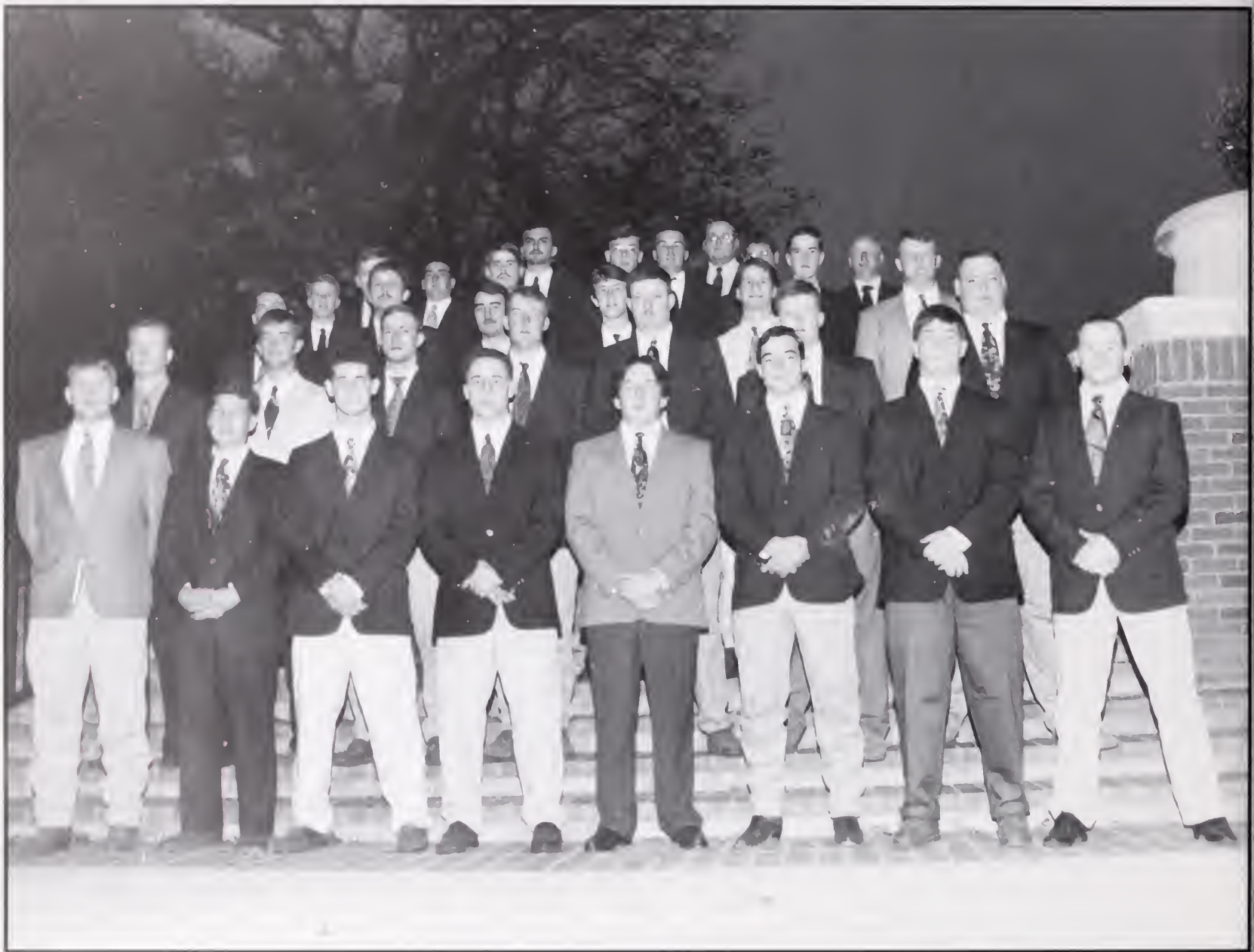

FIRST ROW: Jack Reel, Shawn Ellis, Brad Melton, Jamie Patterson, Russ Hardee, Ryan Chavis, Jason Valek, Shannon Forrest. SECOND ROW: Dreher Hane, John Bolton, Paul Stroman, Jay Maybry, Scott Crouch, Jay Brannon, Charles Worsencroft. THIRD ROW: David Owens, Kip Beam, Chris Morris, David Nixon, Stan Buford, Scott Langley (Alumni Relations). FOURTH ROW: Tom Lowder (Membership Development), Jay Crouch, Rick Polatty, Ben Price. FIFTH ROW: Joel Bickley (President), Mark Grafton (Planning), Roman Whitfield (Operations), Roy Cantrell (Recruitment), Eric Grose (Finance), Michael Chassereau (Activities), John Thompson (Advisor).

Kappa Delta Rho

KAP



FIRST ROW: Brent Garraghty, Bryan Thrasher, Alan Klatchko, Andy Cottingham (Treasurer). SECOND ROW: James Massey, Matt Lipscomb, Trevor Wilson (President), Jack Daniels, Bhavesh Thakrar (Secretary), Kevin O'Brien, David Etherton, Sam Nikopoulos, David Beam. THIRD ROW: Jason Meherg, Chris Canaday (Pledge Master), Seth Caldwell (Vice President), John Fleming, Jeff Ellis, Rob Anthony, Kin Tang, Wayne Brewer, Michael Lee, Derrick Ho, Frank Smith, John Leary, Andy Kerkhoff, Charlie Mays.

Organizations



W. So...



ORGANIZATIONS WERE...
MANDATORY MEETINGS
PRACTICE • LEARNING
OFFICERS • SERVICE
COMMITMENT • AGENDAS
TRIPS • FUND-RAISERS
ELECTIONS • TIME
ANNOUNCEMENTS • DUES
PROJECTS • SELECTIVE
MAKING NEW FRIENDS
PARTIES • RECREATION
CHANGE • EXPERIENCE

•Photograph by Tyrone Walker



International
LSA

Media

Reveille-Student magazine open to all students.
Projects: Bimonthly editions to all students and surrounding areas.

FIRST ROW: Nina Ricci, Judith True, Erin Mishkin, Amy Leonard. SECOND ROW: Tina Carroll, Chelsea Richardson, Melora Trotter, Dave Shideler.



R e v e i l l e

TAPS-Yearbook organization composed of a senior staff and volunteers.
Projects: Annual publication of the university yearbook.

FIRST ROW: Stephen Mynhier, Kirsten Hansen, Jimmy Caldwell, Mathew Demetriades, Carla Lapsley, Kari Chamberlin, Kelly Sherratt, Jake Hester. SECOND ROW: Robin Romano, Dave Shideler, Brian Suber, Larry Lee, Jennifer Bozard, Mary Romano, Jennifer Albertson.



T A P S



The Tiger-Student newspaper open to all students.

Projects: Weekly newspapers distributed on Friday mornings, including 3 special editions.

FIRST ROW: Clator Butler, Jodi Fogle, Terrell Johnson, Jennifer Floyd, Nell Beatty, Anne Phemister, Liese Snode. SECOND ROW: LaToya Greene, Merdith Thomas, Tasha Miller, Arnold Edwards, Jenny Geisler, Robert Lucas, Macy Chatneuff, Levi Nayman, Larry Barthelemy IV. THIRD ROW: Maggie Frampton, Chris Nixon, Dave Moorman, Lou Potenza, Chris Shockley, Sarah Sicherman, Julie Gray, Andrea Patterson, Scott Drayton. FOURTH ROW: Jon Cambell, Greg Schmidt, Jon Cooper, Katie Miller, Adrian Scott, Jennette Bottensek, Shane Roach, Chris LeCroy, Mike Burns.

e T h e • T i g e r



WSBF-Noncommercial student-operated radio station, serving the Clemson campus and surrounding community. 88.1 on your FM dial.

Projects: Music specials, calendar, fund-raising broadcasts, news reporting, ski trips, Student Senate updates.

FIRST ROW: Heyward Suber, Trey Reed, Darren Steinhilber, Louise Lamothe, Chuck Alexander, Rob Brosnan. SECOND ROW: Stanley Harris, Julie Rudd, Jason Bergeron, Kevin Gray, Marc Gore, Tim Hudgens, Jared Martinson. THIRD ROW: Julie Gelin, Dawn Robertson, Mike Kloss, Nick Dechman, Kelly Sutton, Todd Hoffman. FOURTH ROW: Josh Chandler, Sarah Sederman, Elise Queen, Jennifer Stublick, Tom Brouckson. SIXTH ROW: Brian Pennington.

S W S B F

Military



Air•Force•ROTC•Detachment•770



FIRST ROW: Capt Jeff Pruitt, Capt Rob Petree, Col Marc Drinkhahn, Mrs. Pam Fulp, TSgt Gary Lockhart. SECOND ROW: TSgt Mike Gaskin, Capt Laura Kinard, 2Lt Jennine Carter, Capt Brian

AFROTC • Det • 770 • Cadre



FIRST ROW: Capt Michael Horan (Command Officer), Sgt Jeff Malsam (Company S-1), 1Sg Mark Tyndall, Sgt Billy Dunlab (Company S-3), MSg Bryan Thomas (Company S-4), Sgt Stuart Greer (Company S-2), Capt Kevin Hall (Retention Officer), Sgm Doug Lawrence (Alumni NCO). SECOND ROW: Pledge Hawkins, Pledge Bullard.

Pershing • Rifles

Political

Minority Student Council-A branch of Student government dealing with minority issues



Minority • Council

Student Nurses Association-Coordinates activities that encourage and facilitate the professional development of nursing students at Clemson.

Projects: Cystic Fibrosis Bike-a-thon; community service projects; CPR training for campus organizations; aerobics.

FIRST ROW: Vanessa Howell (Community Health), Cindy Murphy (President), Amy Armbruster (Breakthrough), Cam Zehmer (Treasurer). SECOND ROW: Laura Boineau (President Elect), Judy Looper (First Vice President), Debra Willoughby (Advisor).



Student • Nurses



Student Government Senate-A branch of Student Government, a student-run governing body.

Projects: Organizations Day; Homecoming Pageant; United Way Drive; Student Government elections; informational publications and news releases; other activities and services.

S G • S e n a t e



Student Government Cabinet-A branch of Student Government, a student-run governing body.

FIRST ROW: Scott Turner, Sarah Culhane, Ashley Jacobs, Tripp Harper.
SECOND ROW: Trey DuBose, Derek Clyburn, Jonathan Milling, Linsey Wisdom, Paige Dugger, Jennifer Melton, Reid Rucker, Curtis Brison.

S G • C a b i n e t

Professional

American Ceramic Society-Established to improve the relationship between Ceramic Engineering students and their department, to advise the department on student matters, and to aid in development. Open to Ceramic Engineering majors and others by election.

Projects: Student Speaking Contest; lectures; seminars; plant trips and outings.

FIRST ROW: Dr. Ted Taylor, Kim Christmas, Andrea Baranowski, Jacob Cram (Vice President), Billy Warden (President), Mark Grush, Matt Messmer. SECOND ROW: Kern Cox, La-Chun Lindsay, Brian Polen, Mike Brown, Russ Esmacher.



American • Ceramic

Forestry Club-Coordinates social and educational activities for all students and faculty in the Department of Forestry and any other interested persons.

Projects: French dinners; crepe party; wine-tasting seminar; speakers; films; area travel.

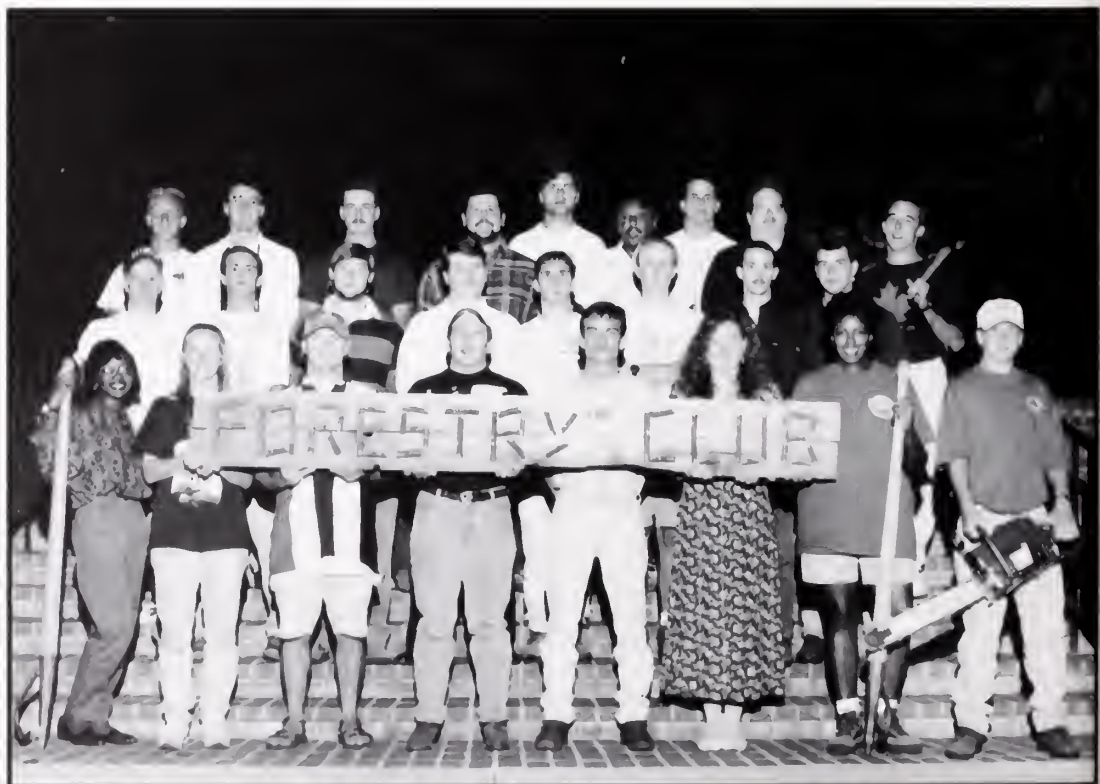

Forestry • Club



American Marketing Association-Enhances the students' understanding of marketing, and their functions in the business environment.

Projects: Credit card application distribution; speakers.

FIRST ROW: Catherine Garrison, Katherine Jackson, Jill Behuniak, Amy Goetz. SECOND ROW: Dr. Pickett, Jim Warner, Mike Davis, Bryan Sintay.

American • Marketing



Accounting Club-Organization of accounting majors that promotes interest in and knowledge of accounting as well as fellowship among students, faculty, and industry.

Projects: Various speakers; presentation on income taxes.

Officers:

FIRST ROW: Tripp Wingard (Treasurer), Nina Ricci (Secretary), Kevin Hodge (Vice President), Rebecca Sargent (President).

Accounting • Club

Professional

Agricultural Economics Club-Designed to benefit Agricultural Economics majors through association of an informal basis and informing members of opportunities in Agricultural Economics.

Projects: Field Trips; fund-raisers; service projects; socials.

FIRST ROW: Wendy Woodard, Tanya Crain, April Funchess. SECOND ROW: Trey Werner, John Ducworth, Ashley Rawl, Jamie Caggiano, Bruce Greeson.



Agricultural•Economics

Biochemistry Club-Acquaints Biological Science students with career and educational opportunities in Biochemistry.

Projects: Science Day booth; speakers; area trips.

FIRST ROW: Jeanne Leonard, Karen Decena (Vice President), Justin Reese (Secretary), Anthony Russel (Treasurer), Rebecca Townsend. SECOND ROW: Eric Wright, Sarah Gumphrey (President), Eric Klett, Frankie Flynn, Kyle Farnsworth.



Biochemistry•Club



Delta Sigma Pi-Business group for students in the college of Commerce and Industry. Projects: Area plant tours; professional speakers, Bike-a-thon for American Cancer Society.

FIRSTROW: Brent Thomas, Kim Hajduk, Lynn Howard, Lok-Yi Yip, Tammy Burton (Vice President Public Relations), Sharon Paddock, Amy Fallow, Mark Voelker. SECOND ROW: Eric Alstron (Vice President Finance), Venessa Medrow, Kristy Tinsley, Sharon Bailey, Amy Tooke (Vice President Professional Activities), Michelle Romano (Vice President Chapter Operations), Heather Hajduk, David Bachmann, Amory Jackson (Secretary), Jennifer Woods (Chancellor). THIRD ROW: Craig Gosnell, Kelly Smith (Senior Vice President), Tammy Robbins, Brad Hanchey, Raymond Murray (Historian), Tonya Dixon, Darren Miranda (Treasurer), Mark Mogge (Vice President Pledge Education). FOURTH ROW: Bill McKelvey, Cameron Cobb (President), Todd Logue, Dr. Gary Newkirk (Advisor), Cris Temples.

Delta • Sigma • Pi



EXCEL-A student wellness group devoted to promoting healthy life-styles. Projects: Fun runs; Fitness Days; educational programs.

FIRST ROW: Ron Alexander (Advisor), Robert Bailey (Treasurer), Laura Noonan, Nataisha Thompson, Noel Maier (President), Jean Chamberlain, Natalie Brown, Tiffany Blevins, Corrie Sims, Tracy Thompson, Allison Ankuta. SECOND ROW: Michael Kauffman (Secretary), Monica Muraco, Jessie Peterson (Vice President), Mallory McGee, April Busby.

EXCEL

Professional

Geology Club-Organizes to promote interest in geology, increase knowledge of professional opportunities, and participate in geological activities.

Projects: Geology Summer Field Camp Seminar; collecting trips; Science Day; speakers; films.

FIRST ROW: Kirsten Reilly, Tara Oates, Allyson Corbin. SECOND ROW: Jason Shiflet, Nick Dechman, Ronnie Watson.



Geology • Club

Collegiate 4-H-A service organization which emphasizes helping South Carolina Extension leaders and programs. Also performs public service for youth programs.

Projects: Assists with tutoring/reading program in local schools; assists with state 4-H programs; supports Camp Providence in Anderson.

FIRST ROW: Gayle Bledsoe, Matt Hafner, Stephanie Lewis.



Collegiate • 4-H



International Philippine Association-
Enlighten the University to the Philippine culture and encourage social and service projects as well as cultural awareness.

Projects: International Festival; speakers; national conferences; community service.

FIRST ROW: Emmanuel Genio, Auvin Samonte, Shin Hashimoto, Amiel Frenandez, Aimee Guanlao (Treasurer), Anthony Aujero, Roderick Rejesus, Rich Dayrit. SECOND ROW: Valerie Rosen, Kathy Bien, Faith Matutina, Christine Cadorniga, Gina De La Cruz (President), Karen Decena (Vice President), Mike Kauffman.

International • Philippine



FIRST ROW: Karin McIntosh, Duane Thomas, Holly Whiteley, Chris Howe, Karen Decena, Carla Lapsley, Martha Myley, Stephanie Lindsay, Mary Wang, Bob Lindsay, Patrick Wellington, Toshiko Kishimoto, Satish Pimprale. SECOND ROW: Calvin Cheung, Kumi Adachi, Christina Cadorniga, Curtis Butterfield, Aaron Glidden, Angela Satris.

Japanese • Club

Professional

Packaging Science Club-Professional club designed to foster interest in Packaging Science at Clemson and provide networking opportunities. *Projects:* Guest speakers; member presentations; plant tours.

FIRST ROW: Amy Thorne (Vice President), Allen Geohring, Melissa Pickard, Bradley Hice, Neil Jackson (Ag. Council Rep.), Karen Bellum (President), Krista Washington, Janna Hisel (Secretary), Rodney Weaver (Food Chairman). SECOND ROW: Sandria Elrod, Kip Moss, Kenneth Ellis, Cliff Kendrick (Fundraiser), Kirby Wells, Scott McDowell, Scott Carpenter, Frank Adams

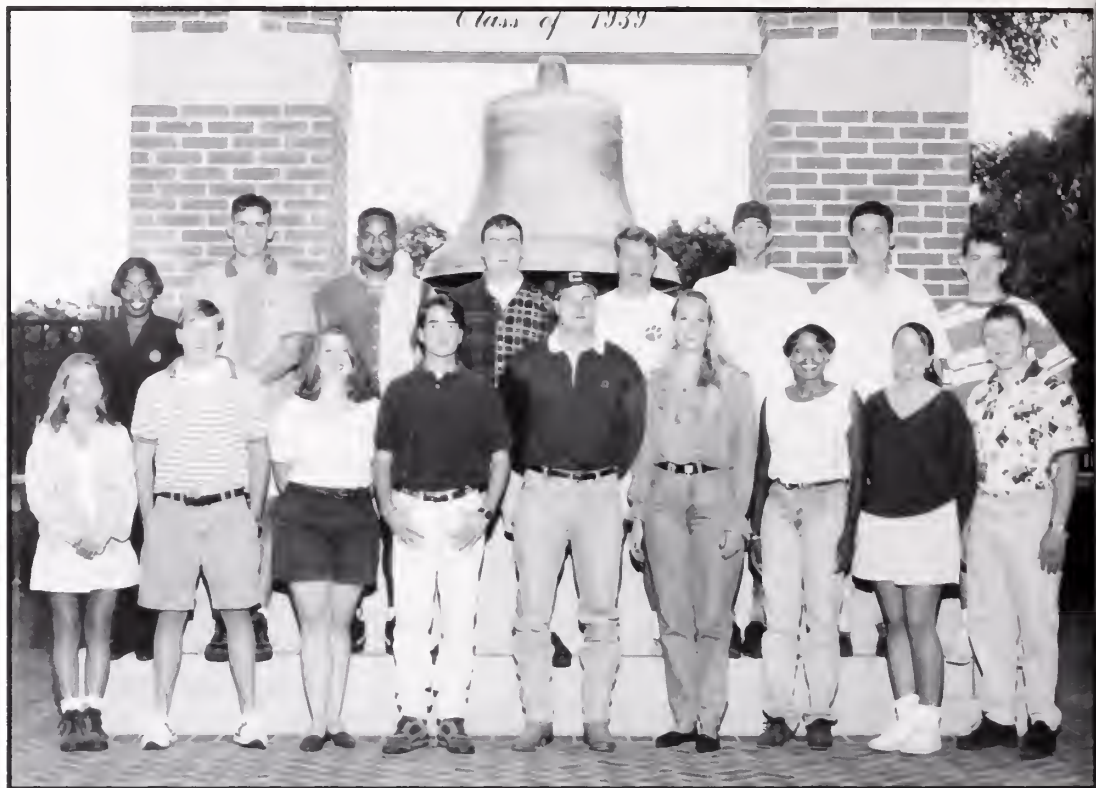

Packaging•Science

Society of Women Engineers-Organization of engineers that serves as a center of information for and about women in engineering.

Projects: Speakers; Organization's Day; T-shirt sales; plant trips.



Women•Engineers



Student Mechanizations Club-Interested in the incorporation of technology and modern management skills into the agri-business area. *Projects:* Sunbelt Expo trip; Spring field trip; speakers; State Fair Display.

FIRST ROW: Tom Lowder (Vice President), Roman Whitfield (President), Eddie Kimbrell (Treasurer). SECOND ROW: Frederick Schaffer, Jim Ollis, Zan Tomlinson, Jay Crouch, Kevin Franklin, Chris Morris, Ken Carter.

Student • Mechanization



Mu Beta Psi-National music honorary that strives to promote music through community service, further fellowship among members, and advance music educational at Clemson. *M.R.:* Student must be a member of a campus music organization and nominated by the directory of the organization.

Projects: Musical Paws; Spring Sounds; Singing valentines; publicizing and ushering the Concert & Chamber series.

FIRST ROW: Brian Humphries, Don Cox, Michael Grant, J. P. Johns. SECOND ROW: Bob Rausch, Katherine Walken, Patrick Brooks, Alonzo Farr, Teresa Birggs, Caroline Godbey, Jennifer Ellis, Ana Puckett, Cayce Crenshaw. THIRD ROW: Josh Parrott, Cynthia Gainey, David Matthews, Chrish Mack, Amanda Martin, Mary Weinberger, Alyson Craft, Todd Jordan. FOURTH ROW: Dr. Edwin Freeman, Birma Gainor, Tamara Hilburn, Jennifer Peelman, Mark Grush, Joey Tucker, Denise Mathewes, Leeta White, Stefanie Goodenow, Alan Cribb. FIFTH ROW: Craig Harbauer, Melissa Dempster, Karla Stumpo, Ryan Hauck, Richard Rathmann, Aaron Martin.

M u • B e t a • P s i

FIRST ROW: Melissa Smith (MAC Chairperson), Sarah Sederman (Films and Videos), Amy Joyce (Films and Videos), Patrick Hughes (Outdoor Recreation Chairperson), Zenee Miller (Union Board President).



Union • Staff • Officers

FIRST ROW: Billy Ebner, Landon Hobbes, Jarvis Perry, David Weekly, Kristin Anderson. SECOND ROW: Ivan Bisbee, Dana Williams, Paul Gettle, Monita Steplight, Nataisha Thompson. THIRD ROW: Amy Joyce, Sharee Washington, Rhonda Washington, Ursula Miller, Stephanie Haney, Teresa Briggs.



U n i o n • S t a f f

Religious



Lutheran Student Movement-
Interdenominational group of students interacting in worship, play, fellowship, and service.
Projects: Freshman picnic; retreats; softball; monthly newsletter; service projects.

FIRST ROW: Scott Palotta, Melinda Theiling, Ronda Boozer, Betsy Gerwig, Lori Brunside, Chris Heavner. **SECOND ROW:** Lesley Silver, Ernest Beck, Charles Sexton, Darren Steinhbiler, Joey Levy, J.P. Johns, Stephanie Hess.

Lutheran • Campus • Ministry



Catholic Student Association-*Offers worship, prayer, religious education, service projects and social events for Catholic students and others.*
Projects: Weekend retreats; Bible study; dinners; education programs; freshman support groups; Adopt-a-student program.

FIRST ROW: Elizabeth Luchini, Ami Lupisella, Melanie Allerot, Terry Cardaro, Christina Cadorniga, Michelle Armond, Roberta Ayers, Lisa Caudill, Jason Waters. **SECOND ROW:** Dani Razal, Rich Dayrit, Gina De La Cruz, Brenda Harp, Allison Murphy, Emily Osier, Dan Kremenz, Jack Vardy, Matt Blommel, Jay Lapicallo.

Catholic • Student Association



F e l l o w s h i p • o f •
C h r i s t i a n • A t h l e t e s



Presbyterian Student Association- Promotes Christian fellowship and discipleship through regular worship.

Projects: Student groups; retreats; suppers; movies; service projects; speakers.



P • S • A

Service

IPTAY Student Advisory Board-Serves as a liaison between the student body and IPTAY.

Projects: Newsletter; calendars; pamphlets; surveys; slide presentations.

FIRST ROW: Ashleigh McCoy, Lorian Moose, Kelly Rosenlund (Secretary), Lora Vestal, Amy Ferguson, Elizabeth Garrison, Marlo Capeletti. SECOND ROW: Brian Morris, Mark Dubose, Kim Moore, Brenton Bozard, Bubba Britton (President), Betsy Timmerman (Vice President), Ethan Bellamy, Trey Dubose.



I • S • A • B



FIRST ROW: Heather Patterson, Amy Hamilton, Amanda Hodge, Stephanie Davis, Jane Cramer. SECOND ROW: Kathryn Deibler, Sara Hall, Mary Kay McIntyre, Joy Graydon, Kristi Derikart, Catherine Garrison. THIRD ROW: Shannon Busha, Auburn Eidson, Jennifer Albertson, Elizabeth Eisenstaedt, Susan Burgess, Julie Oehlbeck. FOURTH ROW: Sally Morgan, Ken Krause, Eric Ball, Kyle Berry, Rebecca Sargent

Tour • Guides Recreation



FIRST ROW: Gerry Swan (President), Rob Ehlers, Sensei Frances Melfi, Dan Vrauss, Christy Emanski (Treasurer). SECOND ROW: Emmanuel Genio, E. John Bishop (Secretary), Stuart Currie, Judd Lantz, Jeff Ballard, Nick Pagani.

Aikido • Club

Professional



Microbiology • Society

*Microbiology Society-Steers interested students toward medical and industrial careers in microbiology through various activities.
Projects: Speakers; films; area travel.*



FIRST ROW: Carlos Torres, Andrew Morris, Olivier LaBorde, Carolina Vidal, Luz Baastrup, Henca Maduro, Lynn Gutierrez, Valeria Burneo, Alexendra Hernandez, Jeff Clifton, Linda Berkemeijer, Jeanet Van Schagen, Lina Qintero. SECOND ROW: Jorge Figueroa, Thomas Lundstrom, Eion Mackintosh, Raul Espinosa.

Exchange•Students



Lambda Society-Designed to protect and promote the interests of gay, lesbian and bisexual students.

Projects: Speakers; advertising for energy conservation; recycling activities.

Lambda•Society

Professional



M A N N R S

Minorities in Agricultural, Natural Resources, and Related Science (MANNRS)-Organized to provide professional network between and among students majoring in agriculture and related sciences.

Projects: Public speaking contest, national convention.

Honorary



Sigma • Tau • Epsilon

*Junior Varsity Cheerleaders-Raise spirit at all events dealing with Clemson athletics.
Projects: National competition.*

FIRST ROW: Christi Cooke (Co-Captain), Shannon Goldman, Missy Duchin, Jenny Fraylick, Wendy Philliips, Shannon Stevenson, Lea Cox. SECOND ROW: Lee Clamp (Co-Captain), Keith Franklin, Alan Swartzentruber, John Oliver, Steve Siler, Rob Stephenson, Russell Compton, Chase Nichols (Coach).



JV • Cheerleaders

Spirit

*Varsity Cheerleaders-Raise spirit at all events dealing with Clemson athletics.
Projects: National competition.*

FIRST ROW: Maureen Wynne, Sandra Nichols (Co-Captain), Ashley Clanton, Kristye Addison, Vicky Stone, Laura Benedict, Marie McCullough. SECOND ROW: Russ Gladden (Mic Man), Jon Mouzon, Jason Thomason (Co-Captain), Derek Padden, Andy MacDonald, Kelly Wall, Sam Boyles, Rob Pressly, Chase Nichols (Coach).

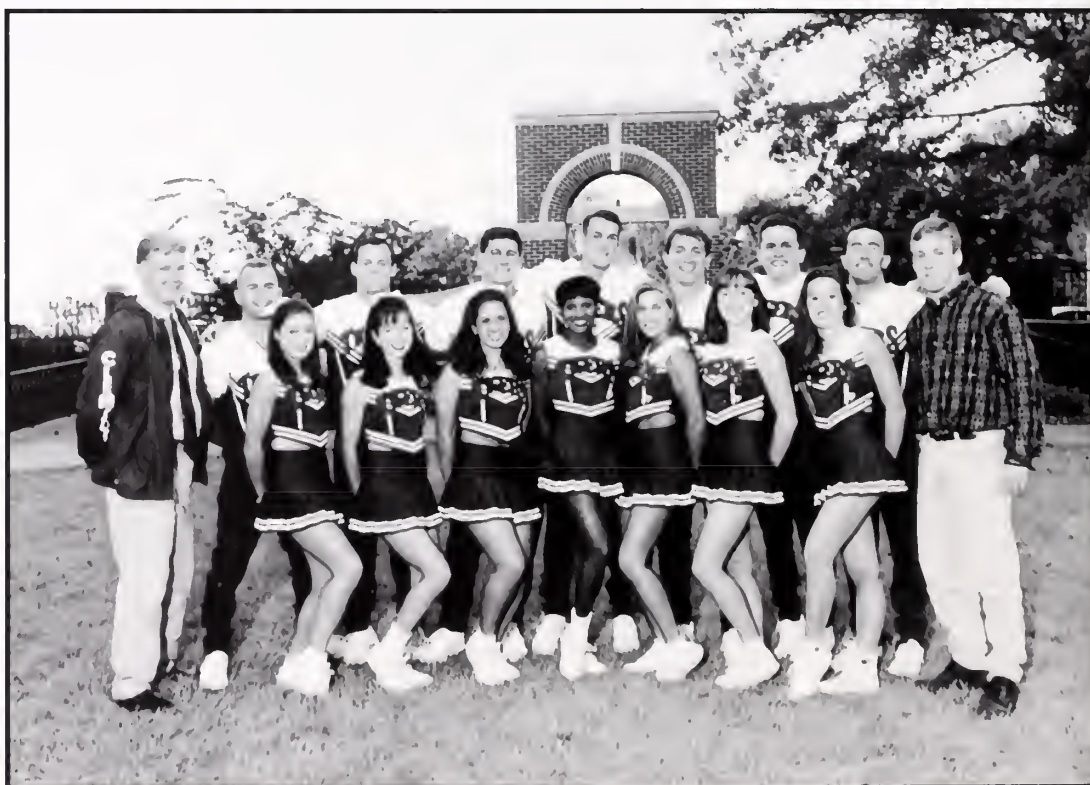

Varsity • Cheerleaders



Central Spirit-Coordinates activities aimed to promote school spirit.

Projects: Pep rallies, First Friday Parade, Homecoming, Tiger Paw painting, and T-Shirt sales.

FIRST ROW: Yvonne Hodges, Christi Emaski, Jenni French, Brain Suber, Kelly Castagnola, Heather Bessette, Wendy Windsor. **SECOND ROW:** Noel Maier, Paige Dekold, Nichole Silkworth, Monica Ashley, Amy Leanord (Assistant Director Communications), Jenny Livingston (Face Painting Directory), Heather Wolfe, Kadri Buldanghi, Ginger Harmon. **THIRD ROW:** Michelle Paulk, Bobby Podeswa, Mary Ellen George, Kim Tolsma, Ashely Fuduric (Treasurer), Brian Thrasher (Assistant Directory Pep Rallies and Balloons), Jen Scheric (Director Social Committee), Debbie Tolsma, Susan McCrorey. **FOURTH ROW:** Nicole Corrado, Kathy Sulzen, Kim Pitts (Director of Sales Committee), Kathy Irvine (Director Communications Committee), Kelly O'Neill, Heather Stevenson, Tripp Wingard (Director of Football and Basketball Committee). **FIFTH ROW:** Stefanie Adair, Ross Philips, Kim Blucas, Russell Compton (Vice President), Gant Taylor (Director of Non-Revenue Committee), Chad Herron, Matt Blommell.

Central • Spirit Sports



Cycling Team-To promote intercollegiate racing

Projects: Host 2 SECC sponsored races.

FIRST ROW: Patrick King, Albert Hull. **SECOND ROW:** Alex Eaton, Brian Toone, Wes Sumner, Jeff Franz, Regina Brierly, Scott Courtney. **THIRD ROW:** Jeff Titus, Geoff Chambers, Trey Murdaugh, David Attaway, Jody Sucharski. **FOURTH ROW:** Steven Gourdin, Marc Walger, Jeff Smith.

Cycling • club

FIRST ROW: Christi Cooke (Co-Captain), Shannon Goldman, Missy Duchin, Jenny Fraylick, Wendy Philllips, Shannon Stevenson, Lea Cox. SECOND ROW: Lee Clamp (Co-Captain), Keith Franklin, Alan Swartzentruber, John Oliver, Steve Siler, Rob Stephenson, Russell Compton, Chase Nichols (Coach).



Equestrian • Team Recreation

Outing Club-Created for persons interested in outdoor activities such as camping, hiking, climbing, biking and paddling. Offers students a chance to learn about and enjoy nature safely.

Projects: Several weekend camping trips.

FIRST ROW: Suzanne Mangine, Rena Unger, Little John, Matthew Hurtes (Vice President), Rosa Bailey (Treasurer), Ruth, Mondy Busbee, Sky. SECOND ROW: Albert Ogden, Jessica MacMullan, Allison Corbin, Jake Cram, Russ Miller (President), Bruce Saxman (Equipment Manager), Porter Whitmire, Lee Trevey. THIRD ROW: Charles Griffin, Tom Jelinek, Cami Schupp, Amanda Irwin, Alissa Gayle, Jen Campbell, Susan Bostic, Jeff Sample. FOURTH ROW: Zane Whiteley, Paige Dekold, Prabhakar Vuyyuru, Bren Walling, Jin Lipping, Bill Jensend, Bob Thomas. FIFTH ROW: Chad Shmedt, Bruce Puckett, Todd Titus, Dana Penrod, Daniel Parson. SIXTH ROW: Valentijn Hoff, Wolfgang Soengel, Michael Gasper, Eric Folk, Sara Pasienza, Kim Newberry, Zak Stoudenmire, Scott Courtney.



O u t i n g • C l u b



FIRST ROW: Bryant Wilson (Sensei).
 SECOND ROW: Dajin Kiang, Monica Smith, Kim Willoughby, Jennifer Adams, Jennifer Lamb (Secretary/Treasurer), Nicole Rossi, Madelyn Mullins, Justin Novak, Brandy Long, Erik Holtzapple, Kumi Adachi. THIRD ROW: Kathy Stone, Wade Lehmann, Shawn Lawson, Bill McPherson (President), Aaron Glidden (Vice President), Brian Furber, Craig Brown, Kevin Price, John Larkby, David Bates, Daniel Busch, Laurie Nelson, Jake Hester. FOURTH ROW: Alex Cruz, Henry Griffith, Chris Prosser, Eric Armstrong, Mike Talbert, Steve Hays, Matt Farmer, Leland Moore, Dee Jones, Chad Werts, Phil Sienkowski, Curtis Butterfield, Ty Altman, Kirsten Hansen.

C u o n g • N h u

Honorary



FIRST ROW: Alan Cribb, Mark McKinney, Scott Schwasnick, Eric Mossbrook.

A l p h a • P h i • M u

Honorary

BLUE KEY-Honorary fraternity that elects members on the basis of academic ability, leadership, outstanding character, and in upper 35% of class.

Projects: Tigerama, Blue Key Banquet.

FRONT ROW: Mike McNulty, Brooks Saucier, Trey Dubose, Tripp Muldrow (President). SECOND ROW: Amy Parker (Treasurer). Catherine Collins, Gina Brown, Edie Webb (Pledge Trainer), Heather Widman, Beth Crandell (Tigerama Director), Ann Carol Sieverdes, Susan Gallagher, Shannon Banks, Bricey Long (Chapter Historian). THIRD ROW: Jason Varnado, Rush Saunders (Honorary Faculty), Greg Edwards, Nate Manning, Scot Crothers, John Stillwell, Reid Rucker. FOURTH ROW: Shaun Plymale, Milt Lowder, Brenton Bozard (Vice President), Jeff Brown (Secretary), Curtis Goodier, Scott Turner.



B l u e • K e y

BLUE KEY-An organization to provide a sense of community for Honor Students.

Projects: First Friday Freshman Picnic; tutoring at local schools; guest speakers; pre-exam blowout; outdoor activities.

FIRST ROW: Jody Crawford (Secretary), Mark Godfrey (President), DeAnna Garrison (Treasurer), Jill Shipp. SECOND ROW: Matthew Lee, Heidi Blake, Kim Wilbert, Kelly Hall, Nick Dechman, Chris O'Dea.



Calhoun • Society



Mortar Board-Honor organization, by invitation only to seniors..

Projects: McGee-Robbins Scholarship Fund; plaza Christmas Tree.

FIRST ROW: Anna Thomas, Nelly Welsch (Secretary), Laura Dulski, Maryann Ingham (Publicity), Saundy Diaddigo, Kristin Anderson. SECOND ROW: Nicholas Dechman, Kirk Brown, Sarah Jenkins (Historian), Beth Warren, Jeremy Cook, Stephanie Shum, Sara Beth Bailey. THIRD ROW: Ed Glenn, Chris Bauer (Fund Raiser Co-Chairman), Jason Smith, Scott Crothers (President), Nicole Dicso (Vice President), Rumame Samuels (Pageant Chairperson), Carol Owenby (Elections Chairman), Louise LaMothe.

M o r t a r • B o a r d



P h i • S i g m a • P i

Honorary

FIRST ROW: Kern Cox, Steve Sullivan, Michael Webb (Secretary), La-Chun Lindsay (President), Kim Christmas (Herald), Alex Montgomery (Vice President), Robert Morano, Dr. David Leigh (Advisor). SECOND ROW: Michael Brown, Andrea Baranowski, Jacob Cram, Alan Barnes, David Wiley, Brian Polen, Mark Grush.



K e r a m o s

Sigma Alpha-A national agricultural sorority dedicated to promoting women in all facets of agriculture.

Projects: National convention participation, Haunted House event.

FIRST ROW: Jennifer Bozard, April Dixon, Wendy Woodard (Treasurer), Christina Patterson (President), Meredith Todd (Second Vice President), Karen Dolce (Secretary), Lori Stewart. SECOND ROW: Sally Hiers, Lisa DeMarotta, Brandi Brunson, Sara Crouch, Lynn Huggins, Amy Finger, Beth Crocker, Tanya Crain, Dr. Elaine Richardson (Advisor), Tracy Carlton.



S i g m a • A l p h a



Residential•Hall•Association

FIRST ROW: Oneshia Johnson, Ro Ralph, Tad Boyce, Chad Gantt (President). SECOND ROW: Andrea Johnson, Lee Clausen. THIRD ROW: Heidi Blake (Treasurer), Angie Reid, Lisa Stanley, Gerald Anderson, Tomika Gafford, Karen McAlhany, Emily Chaplin, Tvonne Irby (Secretary), Cartrice Lewis. FOURTH ROW: Travis Washington, Patrick Stone, Christopher Prue, Christopher Kelley, Michael Evans, David Newlin. FIFTH ROW: Merv Bergeron, Grant Young, Thomas Baker, David Bargatze, Lesley Silver, John Turner, Kevid Crouse, Charlie Powell.

Musical

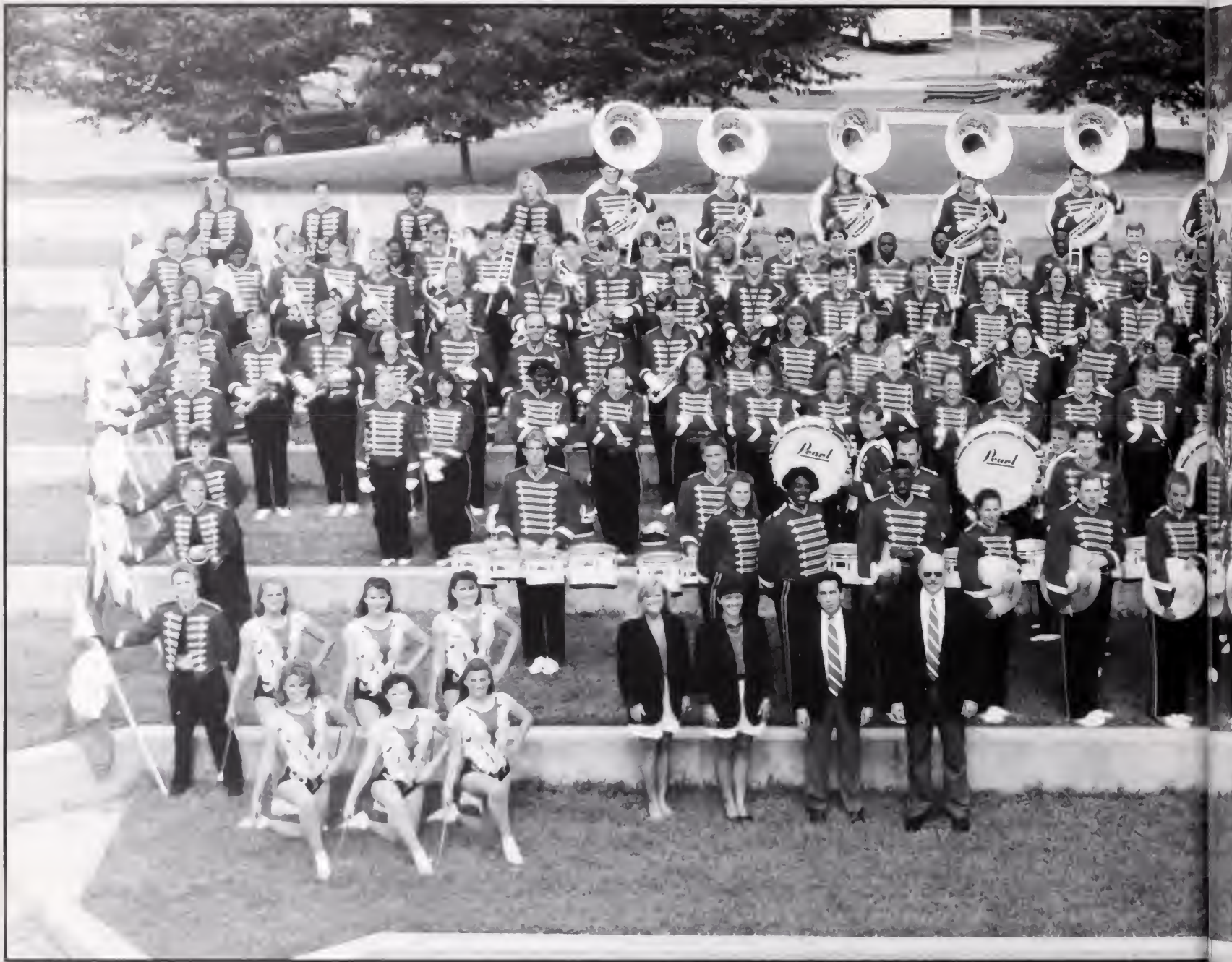

Tiger • Band

Tiger Band-The band that shakes the Southland!
Projects: Provides entertainment at ball games, pep rallies, and other various activities.

















PORTRAITS WERE...

- YOU • REMEMBERING FRIENDS • SMILE FOR THE CAMERA • NEW CLOTHES
- INDIVIDUALS • SAYING CHEESE • BEING A PART OF HISTORY • SITTING STRAIGHT • PROUD PARENTS • NAMES AND FACES • WHO YOU ARE • ACCOMPLISHMENTS •

•*Photograph by Jake Hester*

Portraits



ABBOTT - ANDERSON

JULIE ABBOTT
ACCOUNTING

DANA ABERNATHY
PRIM

TANGIE ABLE
FINANCIAL MANAGEMENT

GEORGE ABRAMS
POLITICAL SCIENCE

CHARITY ABSTANCE
MECHANICAL ENGINEERING

AMY LAUREN ADAMS
LANGUAGE/TRADE

CHRISTOPHER ADAMS
PARKS MANAGEMENT

JENNIFER ADAMS
MATHEMATICS

NATHAN ADAMS
MECHANICAL ENGINEERING

KRISTYE ADDISON
VISUAL ARTS

STACEY ADDY
ECONOMICS

HEATHER ADKINS
EARLY CHILDHOOD

AMY AHL
PHYSICS

STACY AIELLO
NURSING

ELIZABETH AITON
ARCHITECTURE

JENNIFER ALBERTSON
ENGLISH

NEILL ALFORD
LANDSCAPE ARCHITECTURE

ASHLEY ALLEN
HEALTH SCIENCE

CYNTHIA ALLEN
SECONDARY EDUCATION

GREGORY ALLEN
BIOLOGICAL SCIENCE

HEATHER ALOWAY
PSYCHOLOGY

ERIC ALSTROM
MANAGEMENT

TY ALTMAN
COMPUTER ENGINEERING

CHAD AMICK
CIVIL ENGINEERING

WAYNE AMSBARY
BIOLOGY

JASON ANASTASIA
CIVIL ENGINEERING

DAVE ANDERSON
INDUSTRIAL ENGINEERING

DENA ANDERSON
EDUCATION

DIEHLA ANDERSON
CERAMIC ENGINEERING

GEORGE ANDERSON
ARCHITECTURE



ANDERSON - BALDWIN



HILLARY ANDERSON
FINANCIAL MANAGEMENT
KRISTIN ANDERSON
MANAGEMENT
MARK ANDERSON
INDUSTRIAL MANAGEMENT
WILLIAM ANDERSON, JR.
MATH EDUCATION
MICHAEL ANDREWS

BRIAN ANGELL
POLITICAL SCIENCE
BECKY ANTHONY
FA AND WB
MICHAEL ANTONELLI
ARCHITECTURE
AMY ARMBRUSTER
NURSING
MICHELLE ARNOLD
NURSING

JENNIFER ARRINGTON
ANIMAL SCIENCE
JOHN ARROWOOD
CIVIL ENGINEERING
VALERIE ASHE
SPECIAL EDUCATION
ALLISON ATKINS
PRE-VETINARY
RYAN AURON
MECHANICAL ENGINEERING

DINA AUSTIN
MICROBIOLOGY
NELL AUTREY
BIOLOGY
BETH AVERY
NURSING
TONYA AVERY
PSYCHOLOGY
NATALIE AYERS
ELEMENTARY EDUCATION

LAURA M. BAGWELL
HEALTH SCIENCE
STEVEN BAGWELL
MANAGEMENT
DEBBIE BAILEY
NURSING
GINA BAILEY
SPECIAL EDUCATION
ROBERT BAILEY
HEALTH SCIENCE

SARAH BAILEY
SPECIAL EDUCATION
SHARON BAILEY
ACCOUNTING
NADEEN BAIR
COMPUTER SCIENCE
SADIKA BALADI
BIOLOGY
SHANNON BALDWIN
PUBLIC ADMINISTRATION

BALLANTINE - BERLEY

EDAN BALLANTINE
ENGLISH
CHANDRA BALLENGER
ENGLISH
OTTIE BALSER
MATH
CYNTHIA BAMBERG
POLITICAL SCIENCE
JOSEPH BANKS
CHEMICAL ENGINEERING



SHANNON BANKS
HEALTH SCIENCE
CRAIG BANTA
FORESTRY
GEORGE BARGER
AGRICULTURAL ECONOMICS
FREDDIA BARTLESS
CIVIL ENGINEERING
SCOTT BARTON
CERAMIC ENGINEERING



STACY BARTON
MECHANICAL ENGINEERING
HEIDI BARTSCH
MARKETING
ROBERT BAUKMAN
ELECTRICAL ENGINEERING
EVE BAVER
EARLY CHILD EDUCATION
ALLISON BAYS
MEDICAL TECHNICIAN



ROBERT BAYSDEN
CIVIL ENGINEERING
TARA BEAN
SOCIOLOGY
CHRISTOPHER BEARO
FINANCE
ELIZABETH BEASLEY
BUSINESS MANAGEMENT
CHESA BECKHAM
EARLY CHILD EDUCATION



SUSAN BECKHAM
ELEMENTARY EDUCATION
JILL BEHUNIAK
MARKETING
TONYA BELIN
MARKETING
KAREN BELLUM
PACKAGING SCIENCE
DEIDRE BELTON
NURSING



ADAM BENHAM
ENGLISH
MARK BENJAMIN
MECHANICAL ENGINEERING
LINDA BERHEMEYER
CITY REGULATION PLANNING
TAMAR BERKOWITZ
POLITICAL SCIENCE
MICHAEL BERLEY
LANDSCAPE ARCHITECTURE



BERRY - BONNETT

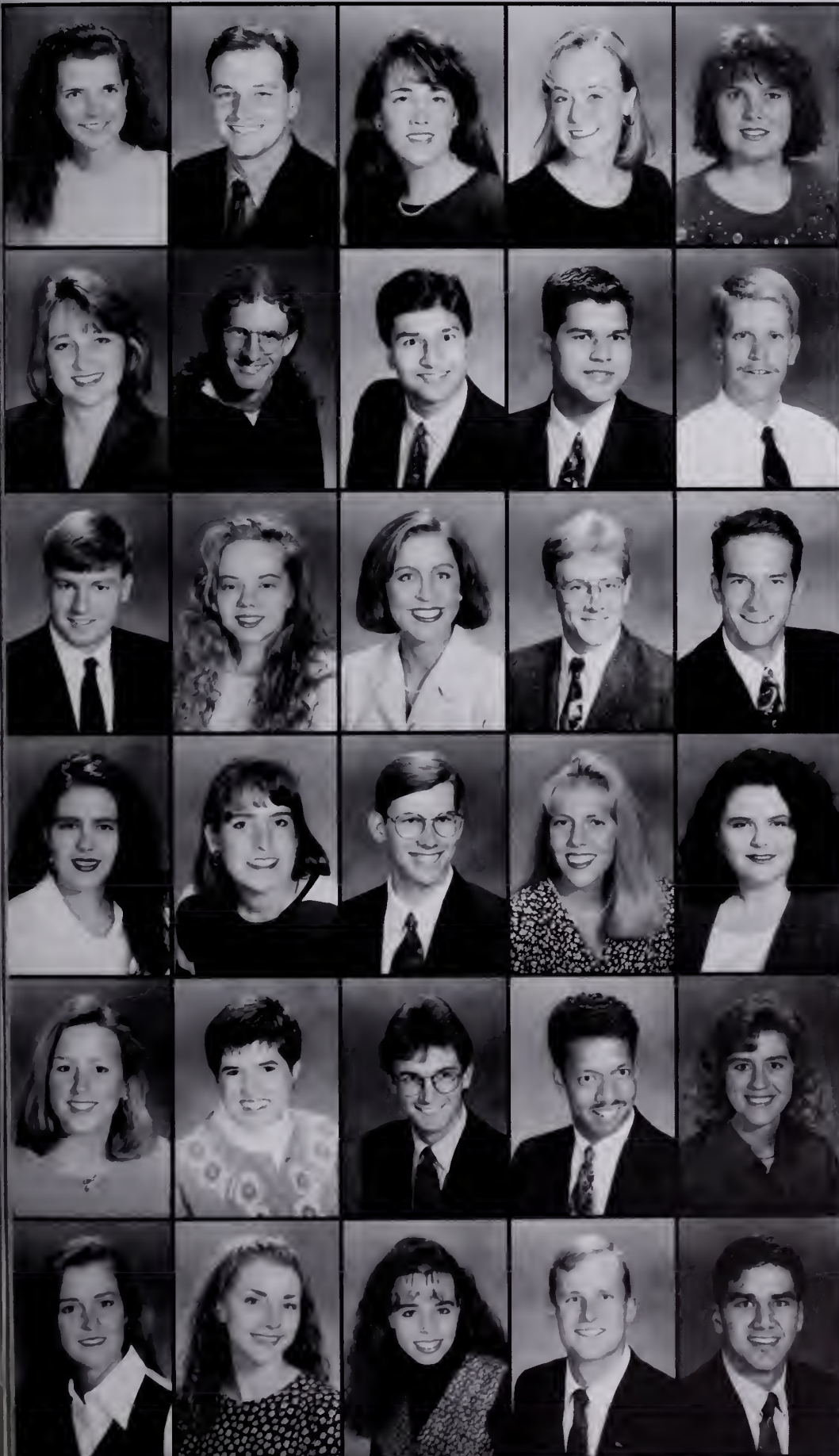

CATHERINE D. BERRY
ECONOMICS

WILLIAM BERRY
CHEMICAL ENGINEERING

HOLLY BERY
ACCOUNTING

SHANNON BESKE
INTERNATIONAL TRADE

MELISSA BEST
ELEMENTARY EDUCATION

ANN BETTS
NURSING

DAN BETTS
AFWB

AMAN BHARDE
CERAMIC ENGINEERING

IRFAN BHARDE
MECHANICAL ENGINEERING

JOEL BICKLEY
FOREST RESOURCES

BRIAN BIEHL
BIOLOGICAL SCIENCE

SHANA BIGGERSTAFF
CIVIL ENGINEERING

SUSIE BINDER
ENGLISH

GEORGE BINGHAM
CERAMIC ENGINEERING

KEITH BINKLEY
MARKETING

DEANNE BISHOP
PSYCHOLOGY

REBECCA BIZZELL
SCIENCE TEACHING

GERALD BLACK
GEOLOGY

MELANIE BLACK
ELEMENTARY EDUCATION

SHERI BLACKSHIRE
ENGLISH

KRISTIN BLACKWELL
NURSING

MELISSA BLAIS
ENGLISH

SHANNON BLAKELY
AGRONOMY

MITCHELL BLANCO
CIVIL ENGINEERING

GAYLE BLEDSOE
ANIMAL SCIENCE

MELISSA BOGGS
MARKETING

KRISTI BOLAND
ELECTRICAL ENGINEERING

ALLISON BOLIN
NURSING

BRETT BOLLACKER
MECHANICAL ENGINEERING

LUKE BONNETT
HEALTH SCIENCE

BONTEMPO - BROWN

ELLEN BONTEMPO
HEALTH SCIENCE

CELESTE BORRAS
PSYCHOLOGY

ERIC BOSMAN
DESIGN (ARCH)

JENNETTE BOTTENSEK
BIOCHEMISTRY

ERNE BOUGHMAN
DESIGN

JANET BOUKNIGHT
BIOLOGY

STEPHANIE BOUVETTE
ELEMENTARY EDUCATION

HEIDI BOWEN
RECREATIONAL THERAPY

JENNIFER BOWIE
MARKETING

JEFFREY BOWYER
POLITICAL SCIENCE

ALLISON BOYCE
INDUSTRIAL ENGINEERING

JOSEPH BOYKIN
MARKETING

JAMES BOZARD
AGRICULTURAL ECONOMICS

ELIZABETH BRADLEY
SPECIAL EDUCATION

HERBERT BRADLEY
CIVIL ENGINEERING

STEPHANIE BRADLEY
ANIMAL SCIENCE

JERRY BRANNON
AGRICULTURAL ENGINEERING

TYSON BRASS
CERAMIC ENGINEERING

AMANDA BRELAND
CHEMICAL ENGINEERING

ROBERT BRELAND
ELECTRICAL ENGINEERING

GARRY BREWER
MECHANICAL ENGINEERING

STORCK BRIAN
ELEMENTARY EDUCATION

KATHRYN BRIDGES
NURSING

TERESA BRIGGS
MECHANICAL ENGINEERING

DIXIE BRITTON
NURSING

JOSEPH BROADUS
SECONDARY EDUCATION

JAMES BRODIE
INDUSTRIAL MANAGEMENT

SHERRY BROOKS
SOCIOLOGY

GINA BROWN
ELEMENTARY EDUCATION

GREGORY BROWN
FINANCIAL MANAGEMENT

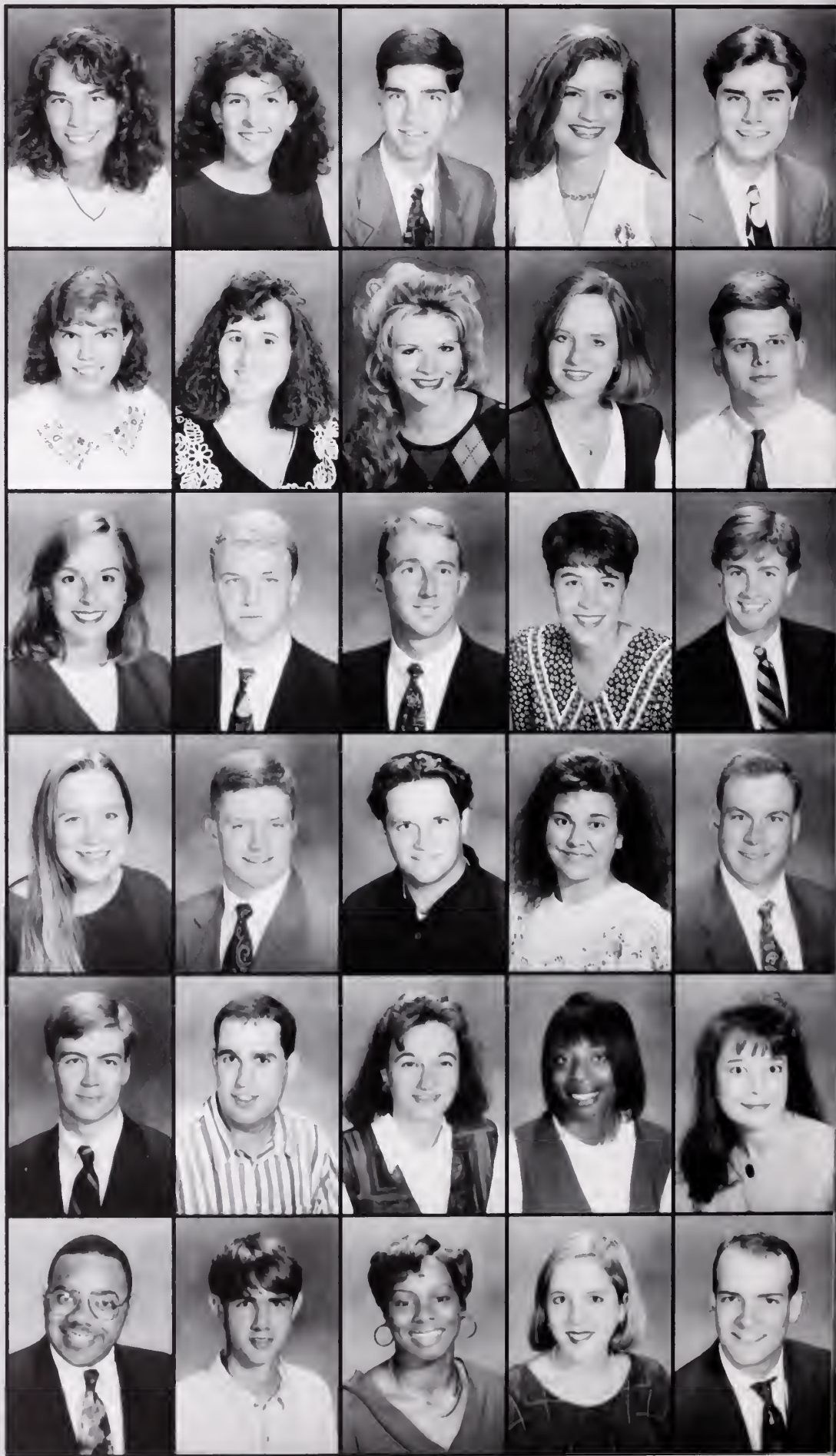

BROWN - BYRUM



KIRK BROWN
MECHANICAL ENGINEERING
LATONIA BROWN
COMPUTER SCIENCE
LATONYA BROWN
NURSING
TRACI BROWN
PRTM
JAMES E. BRUCE

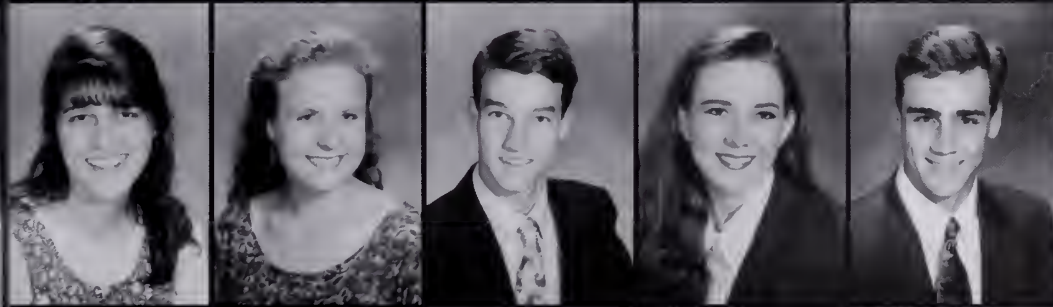

BEVERLY BRUMBACK
MARKETING
HEATHER BRYAN
NURSING
JAMES BRYAN
MECHANICAL ENGINEERING
SUSAN BRYANT
HEALTH SCIENCE
WADE BUEHLER
MECHANICAL ENGINEERING



STAN BUFORD
MARKETING
KADRI BULDANLI
MATT BULMON
HUMAN RESOURCES
ELIZABETH BUNN
ARCHITECTURE
JULIE BURDETTE
ACCOUNTING



TAMARA BUREL
INDUSTRIAL ENGINEERING
JOEL BURGESS
FOREST RESOURCES MANAGEMENT
KIMBERLY BURGESS
ELEMENTARY EDUCATION
SUSAN BURGESS
MARKETING
KRISTIE BURKE
ENGLISH



RICHIE BURKE
BIOLOGY
HATTIE BURTIN
NURSING
BARRY BURTON
SECONDARY EDUCATION
TAMMY BURTON
MANAGEMENT
DAVID BURUS
FINANCIAL MANAGEMENT



APRIL BUSBY
HEALTH SCIENCE
CINDY BUTLER
ACCOUNTING
CLATOR BUTLER
PSYCHOLOGY
MICHAEL BUTLER
ACCOUNTING
MARGO BYRUM
PSYCHOLOGY

CAIN - CHEEK

CATINA CAIN
INTERNATIONAL TRADE
JASON CALLAHAN
AFW

JENNIFER CAMPBELL
SPEECH COMMUNICATIONS
MISTY CAMPBELL
ELEMENTARY EDUCATION
PAUL CAPUTO
MANAGEMENT

KIMBERLY CARAWAY

ADRIA CARDILLO
MANAGEMENT
JAMES CARLING
PSYCHOLOGY
TRACY CARLTON
ANIMAL SCIENCE
LEE ANN CARN
ANIMAL SCIENCE

CYNTHIA CARROLL

STEPHEN CARROLL
HORTICULTURE
TINA CARROLL
MATH
JOY CARTER
NURSING

MARY-KATHRYN CARTER
ELEMENTARY EDUCATION

MELISSA CARTER
CHEMICAL ENGINEERING
STACIE CARTER
EARLY CHILDHOOD

TRACIE CARVER
ACCOUNTING
JOHN CASE
FINANCIAL MANAGEMENT
JAMES CASH
FOREST RESOURCES MANAGEMENT

JASON CASH
COMPUTER SCIENCE
CLAYTON CASTEEL
INDUSTRIAL EDUCATION
CHRISTOPHER CATHCART
ANIMAL SCIENCE

ANNE CATHEY
SOCIOLOGY
RICHARD CHALLEN
MARKETING

JOHN CHAMPION
NURSING
ANGIE CHAPMAN
MATH
ANSLEY CHAPMAN
HISTORY
JAMES CHAPMAN
COMPUTER SCIENCE
JASON CHEEK
MANAGEMENT

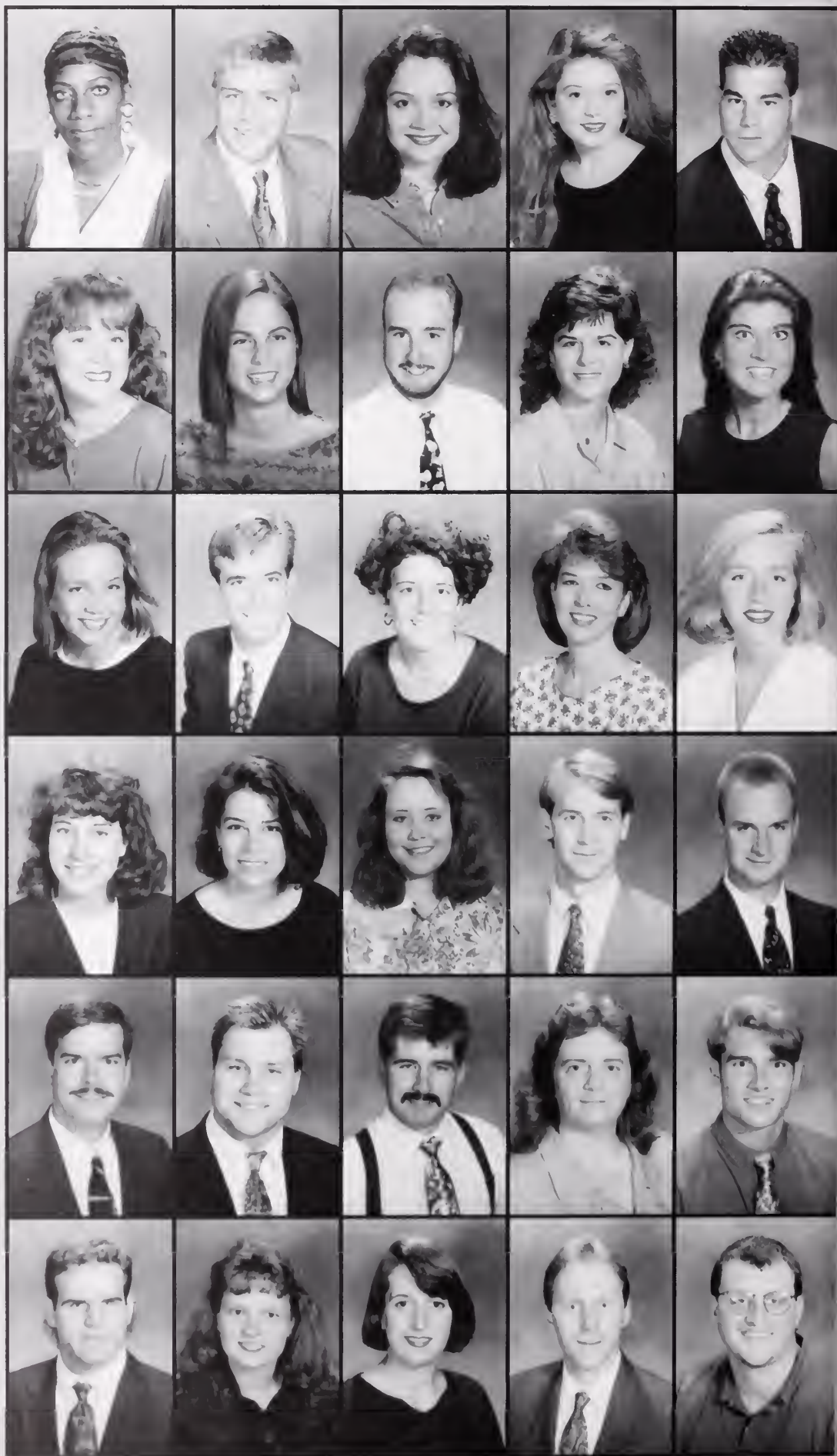

CHRISTIE - COOLEY



CARRIE CHRISTIE
NURSING

TINA CHRISTION
ACCOUNTING

KIMBERLY CHRISTMAS
CERAMIC ENGINEERING

BRIAN CIESLAK
COMPUTER SCIENCE

MARK CLAIR
BIOLOGY

CHRISTOPHER CLANEY
INDUSTRIAL EDUCATION

CLAUDINE CLANTON
HEALTH SCIENCE

ALISSA CLAPPER
ELEMENTARY EDUCATION

BRANDEE CLARK
MARKETING

DENISE CLARK
CERAMIC ENGINEERING

CANDI CLIFTON
ELEMENTARY EDUCATION

ERIC CLINE
MECHANICAL ENGINEERING

TERRY CLITES
CRE

CAMERON COBB
FINANCE

CAROL ANNE COCHRAN
ELEMENTARY EDUCATION

ALY COCKRELL
CHEMISTRY

BRANDI COLEMAN
BIOLOGY

BRENT COLEMAN
MANAGEMENT

TYLER COLEMAN
MICROBIOLOGY

NEIL CONADAY
ECONOMICS

RICHARD CONE
ECONOMICS

SHANNON CONNER
ELEMENTARY EDUCATION

CASSANDRA COOK
GRAPHIC COMMUNICATIONS

JEREMY COOK
POLITICAL SCIENCE

MIRIAM COOK

SEDECIA COOK
MANAGEMENT

CHRISTI COOKE
ELEMENTARY EDUCATION

LAURIE COOKE
PSYCHOLOGY

ELIZABETH COOLEY
SECONDARY BIOLOGY EDUCATION

STEPHANIE COOLEY
SCIENCE/MATH

COOPER - CROOKS

JERRY COOPER
CHEMICAL ENGINEERING
REBECCA COOPER
ELEMENTARY EDUCATION

BRIAN COPE
MECHANICAL ENGINEERING
CHRISTY COPLAND
MARKETING

ALLISON CORBIN
GEOLOGY

TERRY CORDARO
INTERNATIONAL TRADE
PATRISE CORLEY

MICHI CORN
ELEMENTARY EDUCATION
MICHAEL CORY
SPEECH

VERNON-ASHLEY COSTNER
ECONOMICS

JASON COTE
FINANCIAL MANAGEMENT
RUSSELL COTHRAN
CHEMICAL ENGINEERING

DAVID COTIE
FINANCE

MATICIA COTTON
ACCOUNTING

JAY COVER
CHEMICAL ENGINEERING

DAYTON COX
MANAGEMENT

JAMES COX
MANAGEMENT

KATHERINE COX
FINANCIAL MANAGEMENT

ANDREW COYNE
LANGUAGE/TRADE

ALYSON CRAFT
PSYCHOLOGY

TANYA CRAIN
AGRICULTURAL ECONOMICS
BETHANY CRANDELL
SPEECH COMMUNICATIONS

JASON CRANFORD
ACCOUNTING

TONYA CRAVENS
POLITICAL SCIENCE

TAMMY CRAWFORD
NURSING

ASHLEY CREECH
SPEECH COMMUNICATIONS
JAMES CREEL
AGRICULTURAL ENGINEERING

ALAN CRIBB
INDUSTRIAL ENGINEERING
WILLIAM CROCKER
MECHANICAL ENGINEERING

JOHN CROOKS
FORESTRY RESOURCES

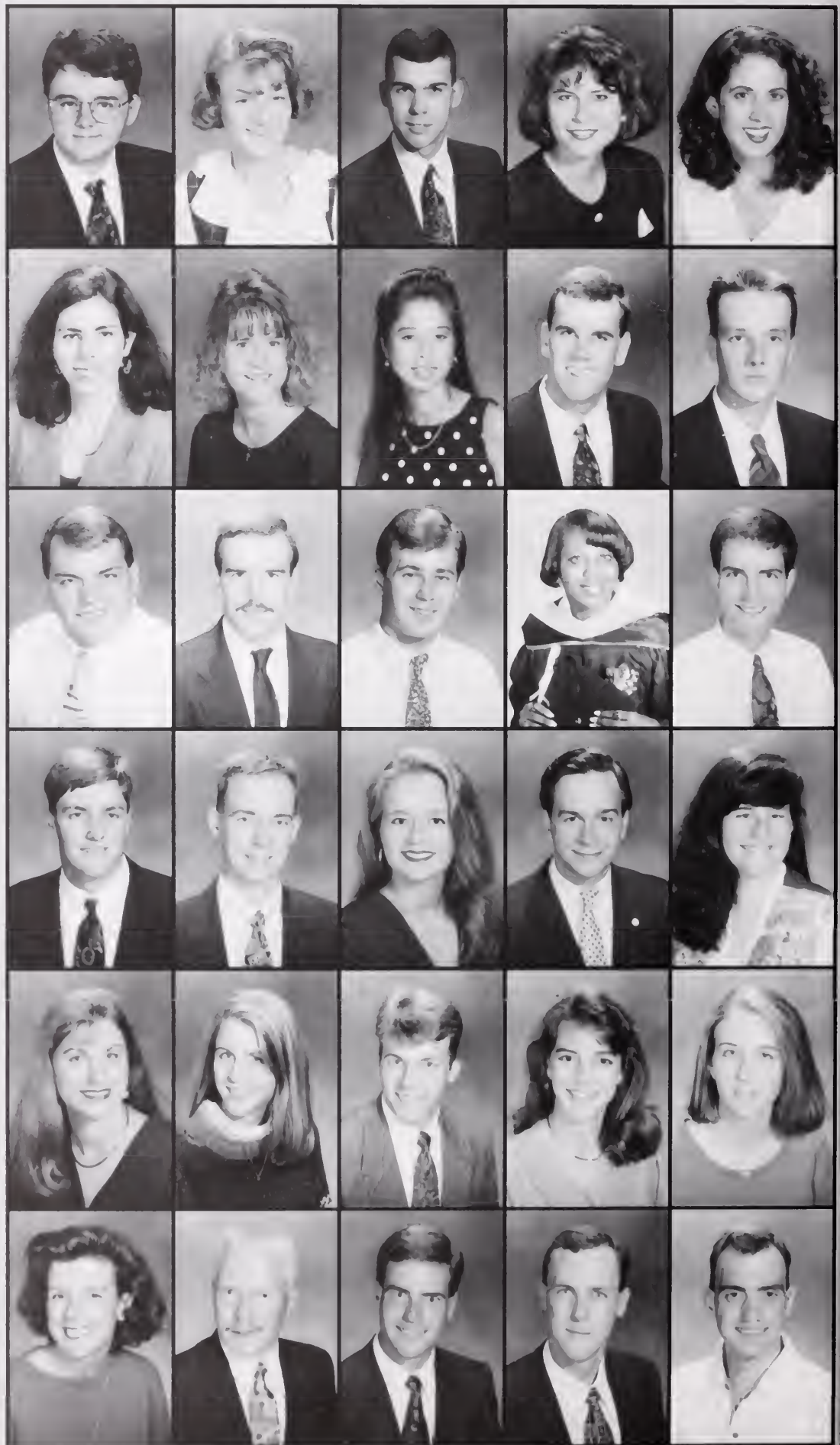

CROOKS - DELOACHE

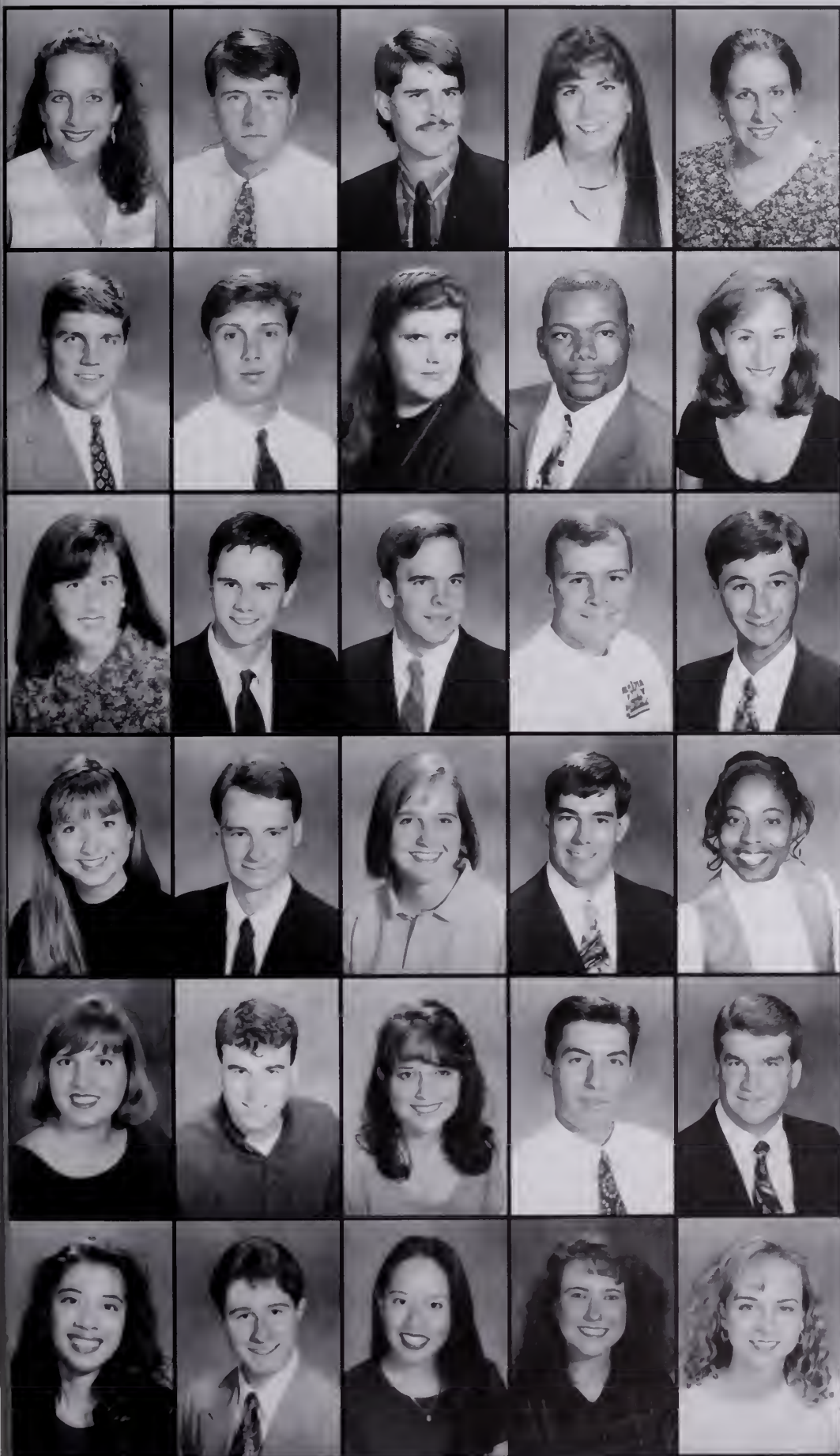

TAMMY CROOKS
ACCOUNTING
SCOTT CROTHERS
POLITICAL SCIENCE
ALFRED CROUCH
BIOLOGY
SARA CROUCH
NURSING
REBECCA CSORDAS
SECONDARY TECHNICIAN

JAMIE CUBITT
BUSINESS MANAGEMENT
WILLIS CULLER
COMMUNICATIONS
CARMEN CUMMINGS
SECONDARY EDUCATION
MICHAEL CUNNINGHAM
POLITICAL SCIENCE
DANA D'ANDREA
PSYCHOLOGY

CLAUDIA DALY
SOCIOLOGY
WILLIAM DARGAN
AGRONOMY
ADAM DAVIDSON
MANAGEMENT
DANIEL DAVIDSON
ASHLEY DAVIS
TURF SCIENCE

HILLARY DAVIS
INDUSTRIAL ENGINEERING
MICHAEL DAVIS
ACCOUNTING
PAMELA DAVIS
SPEECH COMMUNICATIONS
RICHARD DAVIS
MECHANICAL ENGINEERING
STACIE DAVIS
ACCOUNTING

STAPHANIE DAVIS
CHEMISTRY
CHAD DAWKINS
COMPUTER ENGINEERING
JAMIE DAWKINS
EARLY CHILDHOOD EDUCATION
LOUIS DE MARINO
ELEMENTARY EDUCATION
DAVE DECARLO
COMPUTER SCIENCE

KAREN DECENA
BIOLOGY/CHEMISTRY
NICHOLAS DECHMAN
PHYSICS
GINA DELACRUZ
HEALTH SCIENCE
SAMANTHA DELLINGER
ENGINEERING ANALYSIS
JACQUELINE DELOACHE
BIOLOGICAL SCIENCE

DEMARS - DUNCAN

MIMSY DEMARS
PRTM
JENNABA DENHARDT
ECONOMICS
SONIA DENNIS
NURSING
BRIAN DENTLER
MARKETING
DANIELLE DEROA
NURSING

LEIGH DERRICK
FINANCIAL MANAGEMENT
LISA DERRICK
NURSING
PERRY DERRICK
CIVIL ENGINEERING
LORI DEVALL
ECONOMICS
AMANDA DEYOUNG
NURSING

MARK DILL
CONSTRUCTION SCIENCE
WARREN DIXON
ELECTRICAL ENGINEERING
JAMES DOBEY
BIOLOGY
DENISE DOBRZYNSKI
BIOLOGY
JENNIFER DONALD
THERAPY

BRIAN DORION
ARCHITECTURE
DEBBIE DORROUGH
NURSING
BILLIE JO DOTSON
FINANCIAL MANAGEMENT
ANNE DOTY
CIVIL ENGINEERING
DAVID DOUGHTY
CPE

STEVEN DOVER
CIVIL ENGINEERING
ALLYSON DOWDY
HEALTH SCIENCE
THOMAS DOYLE
NURSING
SUNNI-JEAN DRAKE
ELEMENTARY EDUCATION
STEVEN DREW
COMPUTER ENGINEERING

TREY DUBOSE
PSYCHOLOGY
JOHN DUCWORTH
MICHAEL DUDA
PRIM
WILLIAM DUFFEY
COMPUTER SCIENCE
KORY DUNCAN
MEDICAL TECHNICIAN



DUNSTAN - FALLAW

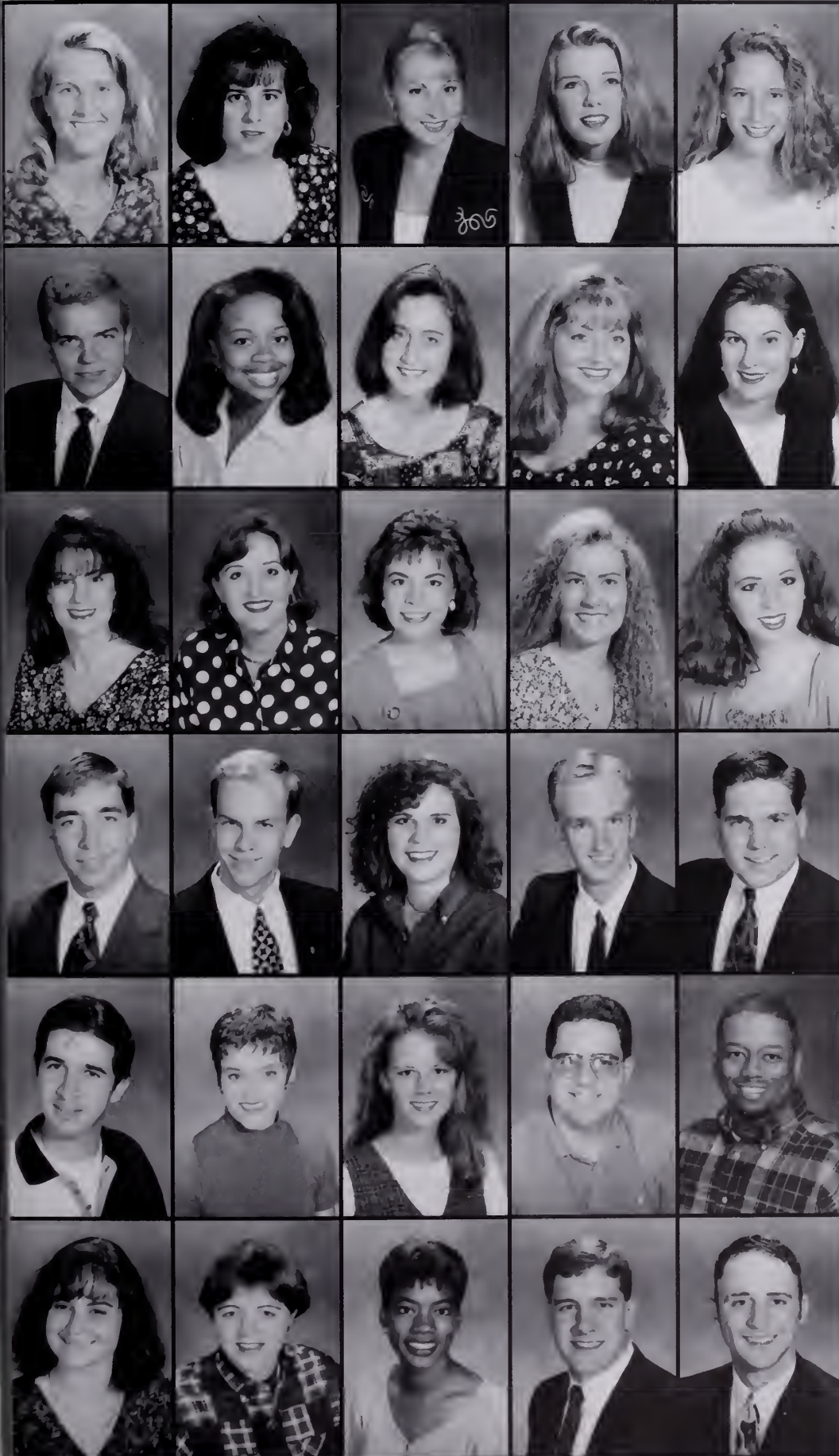

STACEY DUNSTAN
GRAPHIC COMMUNICATIONS

MARCIA DUTT
SPEECH/COMMUNICATIONS

TERESY DYE
INDUSTRIAL ENGINEERING

CYNTHIA EATON
PSYCHOLOGY

KELLIE EAVES
SECONDARY EDUCATION

BRUCE EDWARDS
INDUSTRIAL ENGINEERING

RICHIA EDWARDS
CERAMIC ENGINEERING

CINDY EHRlich
CHEMISTRY

HESTER EICHEL
MARKETING

KIMBERLY ELLENBURG
PSYCHOLOGY

KIMBERLY T. ELLENBURG
PSYCHOLOGY

JULIE ELLIOT
SPECIAL EDUCATION

DONNA ELLIOT
NURSING

KIMBERLY ELLIOTT
MARINE BIOLOGY

NANCIE ELLIOTT
HEALTH SCIENCE

BRYAN ELMORE
BIOLOGY

MICHAEL EMPRY
COMPUTER INFORMATION SYSTEMS

JULIANA ENGLAND
FRENCH

JEREMY ERLING
ACCOUNTING

RUSSEL ESMACHER
CERAMIC ENGINEERING

RAUL ESPINOSA
BUSINESS MANAGEMENT

HEATHER ESTRIDGE
ARCHITECTURE

ANGELA EUBANKS
NURSING

CRAIG EVANS
COMPUTER ENGINEERING

KENNETH EVANS
ELECTRICAL ENGINEERING

CARRIE EVISON
ELEMENTARY EDUCATION

MARY ANNE FABIAB
EDUCATION COUNSELING

KEISHA FAILS
MANAGEMENT

JOHN FALDA
CIVIL ENGINEERING

THOMAS FALLOW
HORTICULTURE

FARRAR - FREEMAN

CRISTIN FARRAR
SPEECH

AMY FERGUSON
PRTM

AMY FINGER
ADVSC

DOROTHY FINLEY
ANIMAL SCIENCE

SCOTT FINN
PRTM

RICHARD FIORE
POLITICAL SCIENCE

TERESA FISHMAN
PROFESSIONAL COMMUNICATIONS

NEIL FITZPATRICK
PRTM

CHRISTOPHER FLANDERS
CHEMISTRY

MICHAEL FLANDERS
CERAMIC ENGINEERING

SUSAN FLEMING
ACCOUNTING

BOYDEN FOGLE
COMPUTER SCIENCE

KRISTIN FOLTYN
SECONDARY EDUCATION

JENNIFER FORBES
SPECIAL EDUCATION

CHRISTY FORD
INTERNATIONAL TRADE

DEREK FORRESTER
SECONDARY EDUCATION

KIMBERLY FOSTER
ELEMENTARY EDUCATION

TONYA FOSTER
CHEMISTRY

BENN FOULK
CERAMIC ENGINEERING

BARRET FOUST
CONSTRUCTION SCIENCE

TAD FOX
ECONOMICS

TEENA FOY
BIOLOGY

JAMES FRANCISCO
ELECTRIC ENGINEERING

KEVIN FRANK
MANAGEMENT

BRIAN FRANKLIN
SECONDARY EDUCATION

JULIE FRANKLIN
POLITICAL SCIENCE

ANGELA FREEMAN
ELEMENTARY EDUCATION

FRANK FREEMAN
ARCHITECTURE

KERRI FREEMAN
INDUSTRIAL ENGINEERING

SCOTT FREEMAN
ENGLISH

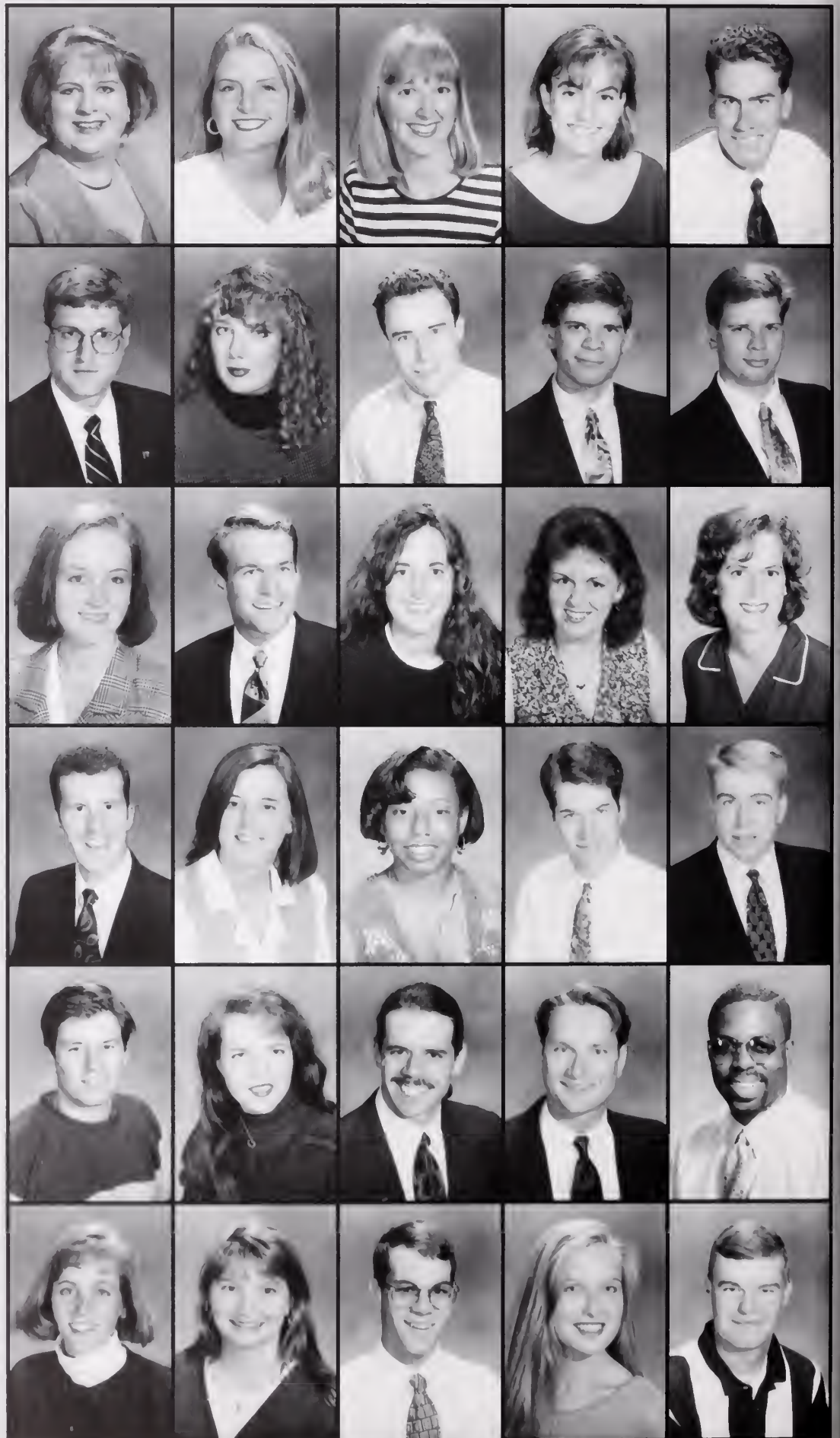

FUDURIC-GOEHRING



ASHLEY FUDURIC
ELEMENTARY EDUCATION

APRIL FUNCHES
AGRICULTURAL ECONOMICS

ALAN FURNESS
BIOLOGICAL SCIENCE

CHRISTINE GALLAGER
ELEMENTARY EDUCATION

CHAD GALLAWAY
SECONDARY EDUCATION

GINA-SHEA GANTT
MANAGEMENT

KELLIE GANTT
NURSING

SCOTT GARAND
ARCH

RICHARD GARDNER
ELEMENTARY EDUCATION

CHRISTINE GARNER
MARKETING

FELICIA GARNER
ENGLISH

DANIEL GARRISON
POLITICAL SCIENCE

ELIZABETH GARRISON
SPEECH AND COMMUNICATIONS

CATHERINE GARROSON
MARKETING

ASHLEY GASTON
PSYCHOLOGY

CHRIS GATCH
COMPUTER ENGINEERING

RANDALL GAYMON
MARKETING

SAMMIE GEIGER
INDUSTRIAL ENGINEERING

SHERRIE GEORGE
MARKETING

KIMBERLY GERBER
ARCHITECTURE

BETSY GERWIG
AGRICULTURAL ENGINEERING

JULIE GIBSON
ARCHITECTURE

KELLY GIBSON
ELEMENTARY EDUCATION

RUSSELL GLADDEN
ELEMENTARY EDUCATION

JOSEPH GLEASON
AGRICULTURAL EDUCATION

RONALD GLEN
BIOLOGY CHEMICAL

ERIN GODDARD
INDUSTRIAL SCIENCE

KENNETH GODSEY
CHEMICAL ENGINEERING

TIM GODWIN
MECHANICAL ENGINEERING

RICHARD GOEHRING

GOELLER - GUNTER

BARBARA GOELLER
HUMAN RESOURCES

JEFFREY GOESSEL
CERAMIC ENGINEERING

AMY GOETZ
MARKETING

REBECCA GOODMAN
ENGLISH

BRYAN GOODWIN
CONSTRUCTION SCIENCE

JAMES GOODWIN
INDUSTRIAL ENGINEERING

TRAVIS GOODWIN
ARCHITECTURE

SHERI GORDON
ELEMENTARY EDUCATION

DANA GOSNELL
SECONDARY EDUCATION

BETH GOSSETT
POLITICAL SCIENCE

MARK GRAFTON
ANIMAL SCIENCE

HUGH GRAHAM
BIOLOGY

SHANNON GRANTHAM
ANIMAL SCIENCE

ROBIN GRAVES
ACCOUNTING

MICHAEL GRAY
CIVIL ENGINEERING

ANGELA GREEN
PSYCHOLOGY

PAUL GREEN
ARCHITECTURE

TY GREEN
MANAGEMENT

SHONDRA GREENE
INDUSTRIAL ENGINEERING

KEVIN GRESCH
CHEMISTRY

ELIZABETH GRIFFIN
INDUSTRIAL EDUCATION

AMY GRIFFITH

SHEILA GRIGGS
INTERNATIONAL TRADE

WENDY GROSS

KRISTEN GRUBB
MARKETING

MARK GRUSH
CERAMIC ENGINEERING

AIMEE GUANLAO
HEALTH SCIENCE

SARAH GUMPHREY
BIOCHEMISTRY

KEVIN GUNN
COMPUTER SCIENCE

BRIAN GUNTER
FINANCIAL MANAGEMENT



GUNTER - HARPER



MARTY GUNTER
CIVIL ENGINEERING
ARPITA GUPTA
BIOLOGY
ZIAO HADDAD
MECHANICAL ENGINEERING
BRIAN HADSOCK
ELECTRICAL ENGINEERING
HEATHER HAJDUK
MANAGEMENT

KIM HAJDUK
MARKETING
CLAY HALEMS
CIVIL ENGINEERING
KAREN HALL
SECONDARY EDUCATION
KEVIN HALL
CIVIL ENGINEERING
TERRI HALL
SPECIAL EDUCATION

ASHLEY K. HAMILTON
FOREST RESOURCES MANAGEMENT
NORWOOD HAMILTON
CHEMICAL ENGINEERING
ZENA HAMILTON
SOCIOLOGY
STEVEN HAMMER
CHEMICAL ENGINEERING
RODNEY HAMMONDS
MECHANICAL ENGINEERING

BRAD HANCHEY
ACCOUNTING
JAY HANDEGAN
CSM
THOMAS HANLEY
ESE
MARIANNE HANSON
PSYCHOLOGY
LOUIS HAPESHIS
ELECTRICAL ENGINEERING

SUSAN HARBISON
NURSING
SUZANNE HARDWICK
FORESTRY
NADA HARDWICK
ECONOMICS
JULIANNE HARMAN
LITERATURE
WILLIAM HARLEY
MICROBIOLOGY

CAROL HARMMOND
PRTM
TRAVIS HARMON
ACCOUNTING
MICHAEL HARPER
COMPUTER SCIENCE
PHILIP HARPER
CIVIL ENGINEERING
RAY HARPER
COMPUTER SCIENCE

HARRELSON - HIGGINS

DAVIS HARRELSON
BIOCHEMISTRY

JASON HARRIS
CERAMIC ENGINEERING

MONIOUE HARRIS
HISTORY

TODD HARRIS
MECHANICAL ENGINEERING

TAMMIE HARTIS
NURSING

ALYSON HARTKOPF
BIOLOGICAL SCIENCE

CHIP HARTZOG
MECHANICAL ENGINEERING

WILLIAM HARVEY
MICROBIOLOGY

JANET HATCHELL
ELEMENTARY EDUCATION

RYAN HAUCK
COMPUTER SCIENCE

BRETT HAWKINS
DESIGN

APRIL HAYS
ELEMENTARY EDUCATION

LESLIE HEATH
PSYCHOLOGY

GLEN HEGGERTY
CIVIL ENGINEERING

WILL HEGLER
WILDLIFE BIOLOGY

DAVID HEGNA
PRTM

MICHAEL HEINTZ
INDUSTRIAL ENGINEERING

SARA HELMS
MARKETING

DANA HENDERSON
SECONDARY EDUCATION

CHRIS HENDRIX
NURSING

SAM HENDRIX
FINANCIAL MANAGEMENT

FARIS HERLONG
ELEMENTARY EDUCATION

HEATHER HERNDON
FINANCIAL MANAGEMENT

SHELLEY HEUER
NURSING

KERRI HIBBARD
HEALTH SCIENCE

JAMES HICKS
MANAGEMENT

ROBERT HICKS
COMPUTER ENGINEERING

WENDY HICKS
CIVIL ENGINEERING

ROBERT HIGBE
ELECTRICAL ENGINEERING

WENDI HIGGINS
MARKETING

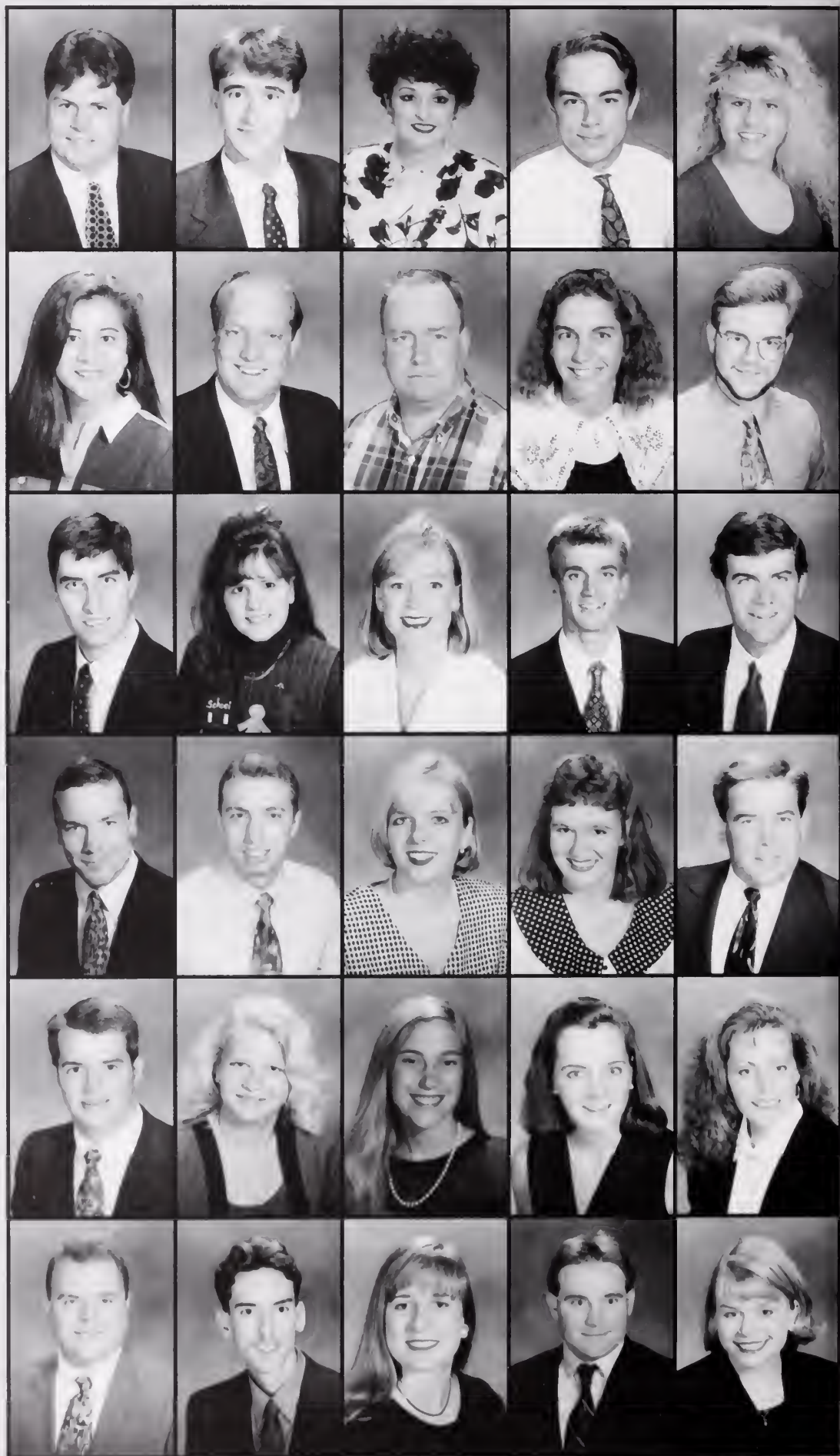

HIGHTOWER - HOWELL



MICHAEL HIGHTOWER
WILDLIFE BIOLOGY
JASON HIGINGBOTTOM
HORTICULTURE
ALICE HILL
MECHANICAL ENGINEERING
JAMES HILL
MARKETING
JOCIE HILL
TEXTILE MANAGEMENT

SUZANNE HINEN
EARLY CHILDHOOD
AMY HINSLEY
PSYCHOLOGY
WILLIAM DERRICK HIOTT
CIVIL ENGINEERING
DOUGLAS HOBSON
CHEMICAL ENGINEERING
BOBBIE HODGE
EARLY CHILDHOOD EDUCATION

KEVIN HODGE
ACCOUNTING
CLAY HOLDEN
DESIGN
ELIZABETH HOLLADAY
ENGLISH
NORMAN HOLLIDAY
EDUCATION
TODD HOLLIDAY
MANAGEMENT

KIMBERLY HOLLOWAY
ELEMENTARY EDUCATION
DEYNA HOLMAN
ENGLISH
CURTIS HOLMES
COMPUTER SCIENCE
MICHAEL HOLMES
CERAMIC ENGINEERING
KRISTEN HOLSTEIN
EARLY CHILDHOOD EDUCATION

MIKE HOLTZ
PRM
REBECCA HOOPER
SECONDARY EDUCATION
SANDRA HOPKINS
ELECTRICAL ENGINEERING
GERALD HORSTMANN
MANAGEMENT
TERRI HOUSTON
NURSING

CHRISTOPHER HOWARD
CHEMICAL ENGINEERING
JEFF HOWARD
COMPUTER SCIENCE
KATHY HOWARD
FINANCE
ASHER HOWELL
AFW
VANESSA HOWELL
NURSING

HUFF - JENKINS

BRIAN HUFF
LITERATURE

KELLY HUFF
NURSING

PAULA HUFF
ENGLISH

TIM HUFFMAN
CONSTRUCTION SCIENCE

JENNIFER L. HUGGINS
FINANCIAL MANAGEMENT

HUNTER HUGHES
FINANCE MANAGEMENT

BRIAN HUMPHRIES
FINANCIAL MANAGEMENT

BRIAN HURO
FINANCIAL MANAGEMENT

TIMOTHY HUSKEY
CIVIL ENGINEERING

LORIE HUTTO
ELEMENTARY EDUCATION

KEVEN HYATT
HUMAN RESOURCES

SCOTT HYND
POLITICAL SCIENCE

BRENT INGRAM
MARKETING

PATRICK IRANA
ENGLISH

KAREN IRBY
NURSING

BRYAN ISGETT
ACCOUNTING

DENMAN ISGETT
AGRONOMY

AMORY JACKSON
MANAGEMENT

CAROL JACKSON
LITERATURE

CHRISTINE JACKSON
PRIM

GINA JACKSON
MANAGEMENT

NICOLE JACKSON
ELEMENTARY EDUCATION

SCOTT JACKSON
ELECTRICAL ENGINEERING

ASHLEY JACOBS
ENGLISH

CYNTHIA JAMES

DERRICK JAMES
BIOLOGY

FRANCES JAMES
EARLY CHILD EDUCATION

SHANNON JEFFORDS
NURSING

ARETHA JENKINS
HISTORY

CHRISTOPHER JENKINS
ECONOMICS

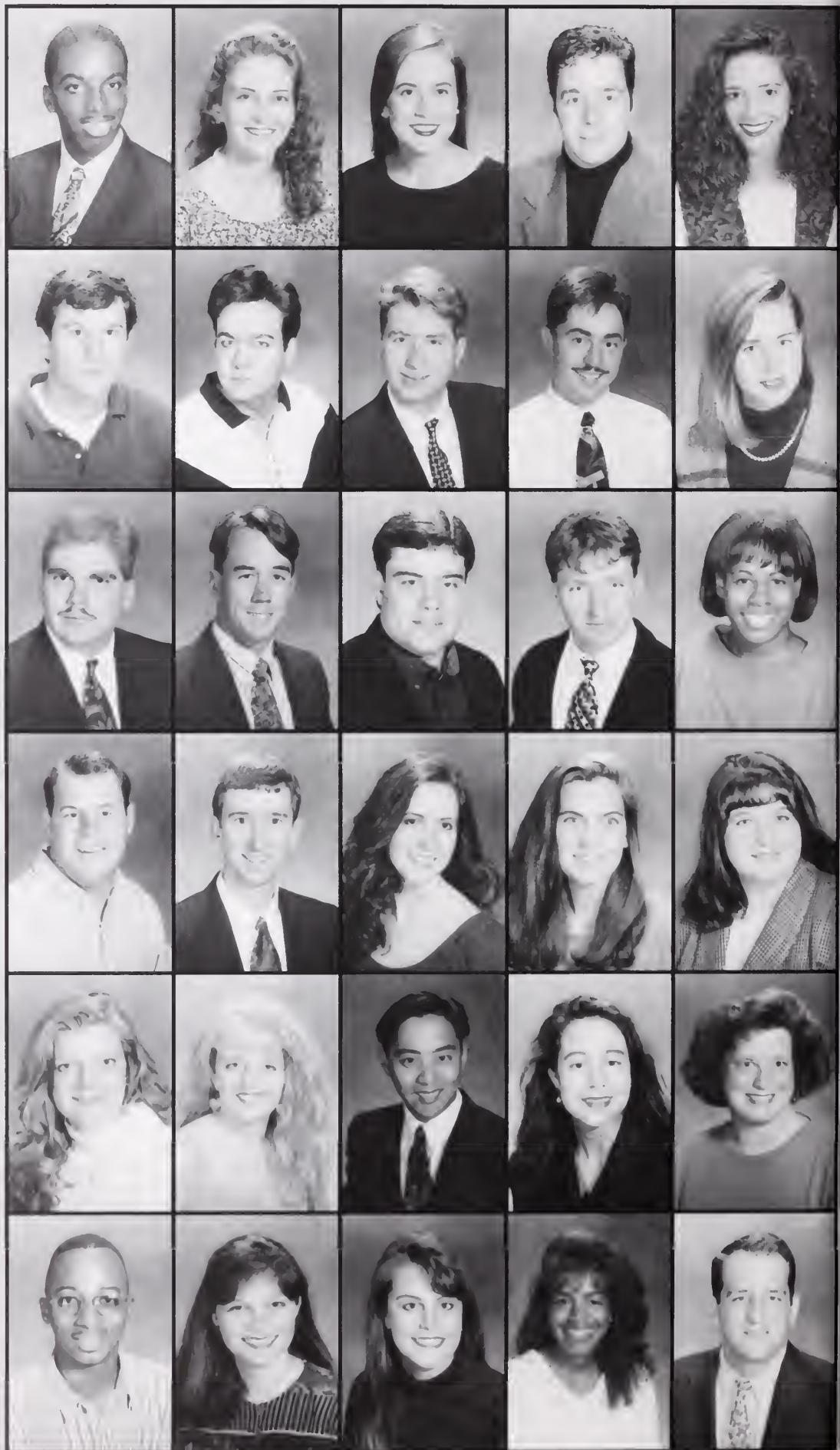

JILLSON - KING



MATTHEW JILLSON
CHEMICAL ENGINEERING
JERMAINE JOHNSON
INDUSTRIAL ENGINEERING
MARGARET JOHNSON
EARLY CHILDHOOD EDUCATION
PAUL JOHNSON
MECHANICAL ENGINEERING
RAMONA JOHNSON
ELEMENTARY EDUCATION

AUDREY JONES
BIOLOGICAL SCIENCE
CHAD JONES
MECHANICAL ENGINEERING
HENRY JONES
ECONOMICS
KARA JONES
MARKETING
MARCUS JONES
ACCOUNTING

JUDITH JORDAN
HISTORY
SPENCER JOSEY

AMY JOYCE
ANIMAL SCIENCE
AMY KAMMERER
PSYCHOLOGY
GRAHAM KEARSE
MARKETING

ARLENE KEESE
MARKETING
VIRGINIA KELLAR
POLITICAL SCIENCE
AMY KELLETT
ANIMAL SCIENCE
JASON KELLOGG
CIVIL ENGINEERING
GLENDIA KELSEY
NURSING

CLIFFORD KENDRICK
PACKAGING SCIENCE
MICHAEL KERN
MECHANICAL ENGINEERING
BECKY KESLER
ELEMENTARY EDUCATION
PAMELA KETTER
COMPUTER SCIENCE
ROBERT KEY
HORTICULTURE

RONYA KHALIL
PRTM
ERIC KIEL

JEANA KIM
MARKETING
DAVID KING
FINANCIAL MANAGEMENT
JASON KING
COMPUTER INFORMATION SYSTEM

KING - LEAGUE

PATRICK KING
MECHANICAL ENGINEERING

BRIAN KINSEY
MICROBIOLOGY

JAMES KIRKLEY
CHEMICAL ENGINEERING

TRICIA KIRKLEY
NURSING

JENNIFER KIRSTEIN
INDUSTRIAL ENGINEERING

JAMES KLUGO
ELECTRICAL ENGINEERING

ELISSA KNIGHT
MATH EDUCATION

KEVIN KOSHAR
GRAPHIC COMMUNICATIONS

CHRISTOPHER KOZLOWSKI
MANAGEMENT

AMY-KATHERINE KREWSON
PSYCHOLOGY

OLIVER LABORDE
MECHANICAL ENGINEERING

MARLENE LAGUITAN
MECHANICAL ENGINEERING

MICHAEL LAGUITAN

LESLIE LAIRD
HEALTH SCIENCE

WADE LAMBERT
AGRICULTURAL ENGINEERING

STEVE LAMMERS
ELEMENTARY EDUCATION

LOUISE LAMOTHE
ENGLISH

MICHAEL LAND
SECONDARY EDUCATION

CYNTHIA LANDIS
BIOLOGY SCIENCE

HEATHER LANGENDORFER
MARKETING

MARIE-JOSEE LAPIERRE
ARCHITECTURE

CHRISTOPHER LAROCCA
CIVIL ENGINEERING

FRANCIS LARSON
NURSING

EDWARD LARUE

STACEY LASENNA
ENGLISH

CANDACE LAURETANO
ANIMAL SCIENCE

DOUGLAS LAWRENCE
MATH SCIENCE

WILLIAM LAYMAN
FINANCE

AMY LAYTON
VISUAL ARTS

TINA LEAGUE
NURSING

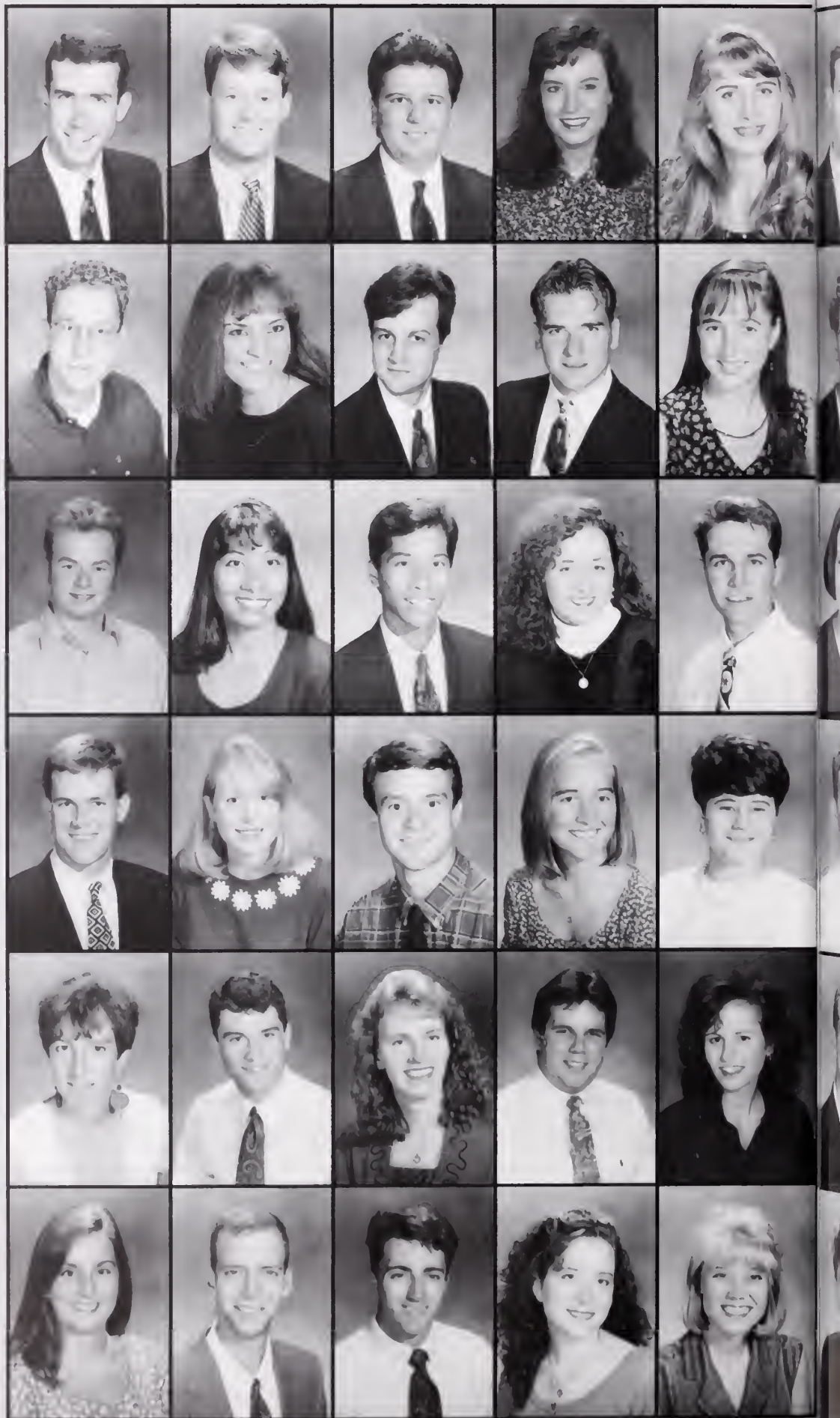

LEAKER - LYTTLE



PATRICK LEAKER
MARKETING
HEATHER LEIGHTY
EDUCATION
CHRISTOPHER LENHARTZ

CHRISTOPHER LENNERT
SCIENCE TEACHING
GRAIG LENNOX
FINANCIAL MANAGEMENT

LAUREN M. LEONARD
CONSTRUCTIONAL SCIENCE
ROBERT LEONARD
AGRICULTURAL ECONOMICS
JENNIFER LESTER
ENGLISH
BRIAN LEWIS
MARKETING
BRYANT LEWIS
CRE

CHRIS LEWIS
CIVIL ENGINEERING
STEPHANIE LEWIS
EARLY CHILDHOOD EDUCATION
STEVEN LEWIS
MICROBIOLOGY
HEE LIM
MARKETING
LA-CHUAN LINDSAY
CERAMIC ENGINEERING

JEFFREY LINDSEY
CIVIL ENGINEERING
STEPHANIE LITTLE
FINANCIAL MANAGEMENT
WILLIAM LOCKHART
ELECTRICAL ENGINEERING
STEPHEN LOFTIS
PACKAGING SCIENCE
KENNETH L. LOFTIS, JR.
ENTOMOLOGY

TODD LOGUE
INDUSTRIAL MANAGEMENT
JULIE LONG
INTERNATIONAL TRADE
MARILINN LOVE
ENGLISH
CHRISTOPHER LOVELACE
PRTM
LESLEE LOWDER
NURSING

HUGH LOWERY
CRE
DEVEN LOWMAN
COMPUTER SCIENCE
LARRY LUNA
SPANISH
JENNIFER LYTTLE
ACCOUNTING
TIFFANY LYTTLE
PSYCHOLOGY

MABRY - MAUNEY

ELIZABETH MABRY
HEALTH SCIENCE
LEAH MACKEY
PSYCHOLOGY
EOIN MACKINTOSH
EDUCATION
JESSICA MACMULLAN
NURSING
ANGELA MACONSON
PACKAGING SCIENCE

MARIA MACY
ELEMENTARY EDUCATION
STEPHANIE MADDOX
MANAGEMENT
KIMBERLY MADER
BIOLOGY
JOANNA MADRIL
NURSING
NOEL MAEIR
HEALTH SCIENCE

AMY MANAFFEY
ACCOUNTING
CARL MANGRUM
CIVIL ENGINEERING
KRISTA MAROTTI
HEALTH SCIENCE
TERI MARRIOTT
ELEMENTARY EDUCATION
BENJAMINE MARSELLA
COMPUTER SCIENCE

ANN MARTHA
PRIM
BRIAN MARTIN
ENGINEERING
ELIZABETH MARTIN
SOCIOLOGY
GINA MARTIN
CIVIL ENGINEERING
JEFFREY MARTIN
SECONDARY EDUCATION

KATHY MARTIN
MARKETING
STEPHEN MARTIN
COMPUTER INFORMATION SYSTEMS
YOLANDA MARTIN
MICROBIOLOGY
MATTHEW MARTIN, JR.
MATHEMATICS EDUCATION
MEGAN MASTERSON
ACCOUNTING

ERIC MATHIS
ACCOUNTING
DENISE MATHEWS
SPECIAL EDUCATION
ROB MATTHEWS, II
CIVIL ENGINEERING
WAYNE MATTOX
FINANCIAL MANAGEMENT
KRISTEN MAUNEY
NURSING

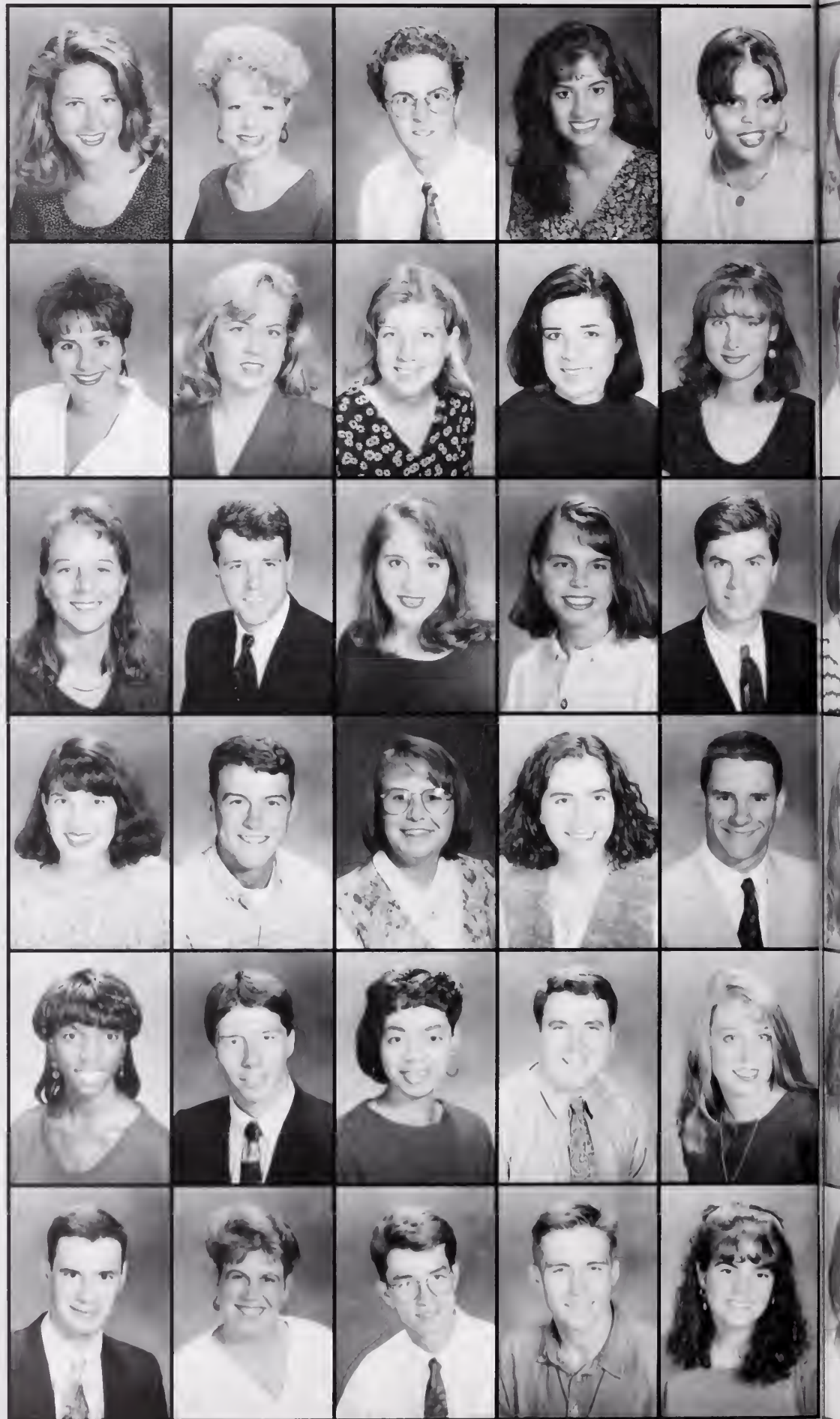

MAXWELL-MCLELAN



ELANOR MAXWELL
EDUCATION
JENNIFER MAXWELL
ACCOUNTING
WARREN MAY
BIOLOGICAL SCIENCE
WILL MAYER
BIOLOGY
CHARISE MAYS
MICROBIOLOGY

J. DOUGLAS MAYS
COMPUTER SCIENCE
SHAWN MCALHANY
COMPUTER INFORMATION SYSTEMS
KENNETH MCARVER
MECHANICAL ENGINEERING
CAROL MCCAIN
MECHANICAL ENGINEERING
TAMMY MCCALL
PSYCHOLOGY

BRENDA MCCLEOD
GEOLOGY
BRANDY MCCLINTOCK
NURSING
ASHLEIGH MCCOY
EARLY CHILDHOOD EDUCATION
JENNIFER MCCOY
NURSING
REBECCA MCCULLOUGH
MARKETING

AMANDA MCDAVID
ENGLISH
ANITA MCDOWELL
NURSING
KIMBERLY MCFADDEN
ELECTRICAL ENGINEERING
LANIE MCGEE
INDUSTRIAL ENGINEERING
MALLORY MCGEE
HEALTH SCIENCE

AMY MCGUIRE
BUSINESS MANAGEMENT
JOHN MCHENRY
ECONOMICS
DAVID MCINTOSH
HISTORY
KARIN MCINTOSH
INTERNATIONAL TRADE
ROBERT MCKINNEY
INDUSTRIAL ENGINEERING

MELISSA MCKNIGHT
ACCOUNTING
ALYSON MCLAURIN
SPECIAL EDUCATION
LEA MCLAURIN
ELEMENTARY EDUCATION
HECTOR MCLEAN
HISTORY
REGINA-DEANNE MCLELLAN
ACCOUNTING

MCLEOD - MILLS

BRENDA MCLEOD
GEOLOGY

KENNETH MCLEOD
HISTORY

TODD MCLEOD

AMY MCLURE
PRIM

KATHLEEN MCLURE
ANIMAL SCIENCE

MARGARET MCLURE
PRIM

JACKSON MCMCLLAN
MANAGEMENT

JENNIFER MCNEILL
HEALTH SCIENCE

MICHAEL MCNULTY
HISTORY

HEATHER MCPHERSON
PSYCHOLOGY

JON MCREE
HISTORY

GREGORY S. MCTAGGART
ELECTRICAL ENGINEERING

ELIZABETH MEDINA
ACCOUNTING

AGERE MEKURIA
ELECTRICAL ENGINEERING

MARGARET MELTON
HEALTH SCIENCE

KELLY MEMEROFSKY
MARKETING

CARYNE MESQUITA
HISTORY

JASON MEZGER
INDUSTRIAL ENGINEERING

PATRICK MICHENER
CHEMICAL ENGINEERING

KIMBERLY MICKLE
NURSING

DRISTY MIDDLETON
FINANCIAL MANAGEMENT

KERRI MIELE
POLITICAL SCIENCE

MOLLY MILDENBRAND
SPANISH

CHRISTINE MILES
ARCHITECTURE

FRAN MILLER
PRIM

GREGG MILLER
CHEMICAL ENGINEERING

NATALIE MILLER
ARCHITECTURE

ELLEN MILLING
GRAPHIC COMMUNICATIONS

JONATHAN MILLING
HISTORY

LAWYNZA MILLS
ELEMENTARY EDUCATION



MILLS - MUNNS

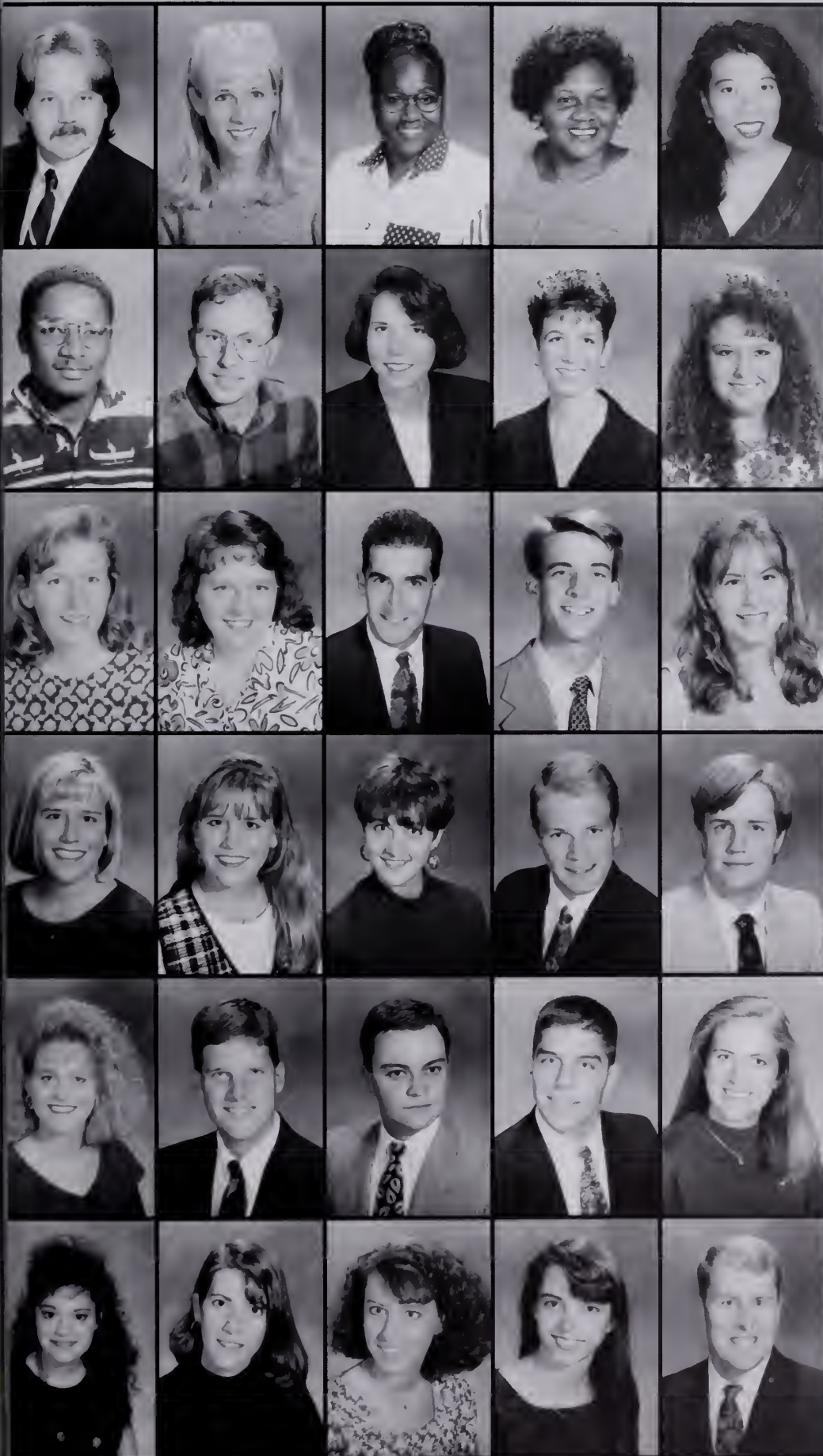

STEVEN MILLS
CHEMISTRY

LAURA MISCHLER
ELEMENTARY EDUCATION

PAQULZA MITCHELL
COMPUTER SCIENCE

ALICIA MOBLEY
CERAMIC ENGINEERING

SUSAN MONROY
CIVIL ENGINEERING

KARL MOODY
ELECTRICAL ENGINEERING

JEREMY MOORE
GRAPHIC COMMUNICATIONS

KRISTAL MOORE
MARKETING

MICHELLE MOORE
ACCOUNTING

TRACY MOORE
NURSING

TRINA MOORE
COMPUTER INFO SYSTEMS

VIRGINIA MOORE
MECHANICAL ENGINEERING

CARLOS MOREJON
BUS MANAGEMENT

BRIAN MORGAN
MARKETING

JENNIFER MORGAN
WILDLIFE BIOLOGY

MANDY MORRAH
MANAGEMENT

SANDY MORRAH
PRTM

BRENDA MORRIS
MATH EDUCATION

REWIS MORRIS
MANAGEMENT

ROBERT MOSELEY
PSYCHOLOGY

EDWINA MOSS
PSYCHOLOGY

ERIC MOSSBROOK
INDUSTRIAL ENGINEERING

GEORGE C. MUCKENFUSS

JAMES MULLINAX
INDUSTRIAL MANAGEMENT

ASHLEY MULLIS
PRTM

HILLARY MULLIS
NURSING

CULLEN MUNN
INDUSTRIAL MANAGEMENT

HEATHER MUNN
ACCOUNTING

MELISSA MUNN
COMPUTER ENGINEERING

JOHN MUNNS
INDUSTRIAL ENGINEERING

MURACO - OLIVER

MONICA MURACO
HEALTH SCIENCE
KYMBERLY MURDAUGH
MANAGEMENT
JEFF MURCOCH
COMPUTER SCIENCE
CYNTHIA MURPHY
NURSING
LORI MURPHY
GERMAN

NICOLE MURRAY
MARKETING
RAYMOND MURRAY
FINANCIAL MANAGEMENT
TAMMY MURRAY
MEDICAL EDUCATION
NEWELL MYERS
FINANCIAL MANAGEMENT
CARIN MYLES
MANAGEMENT

STEPHEN MYNHIER
TEXTILE CHEMICAL
ROGER MCCLARY
INDUSTRIAL ENGINEERING
ANTHONY McCLOREY
SOCIOLOGY
JAMIE NDUNGU
ELECTRICAL ENGINEERING
SPENCER NEAL
PRIM

DAVID NEDVED
COMPUTER SCIENCE
CATHY NEWCOMB
BIOLOGICAL SCIENCE
ONIKA NEWMAN
MATH
KYLE NEWSOME
INDUSTRIAL ENGINEERING
BENJAMIN NIBALI
MECHANICAL ENGINEERING

SANDRA NICHOLS
SPECIAL EDUCATION
DAVID NICKLES
COMPUTER ENGINEERING
MICHAEL NIELSEN
BIOLOGY SCIENCE
ZACHARY NORSWORTHY
HEALTH SCIENCE
JAMES NUNNO, II
LANGUAGE

MARY OATES
GEOLOGY
GAIL OBENOUR
SPECIAL EDUCATION
JAMEY OBRIEN
MARKETING
SUSAN OHARA
FINANCIAL MANAGEMENT
JASON OLIVER
FINANCIAL MANAGEMENT



OLIVER-PEELMAN



MELISSA OLIVER
CHEMICAL ENGINEERING
THOMAS OLSZEWSKI
HORTICULTURE
ALISON OSHELDS
EARLY CHILDHOOD EDUCATION
KEITH OSWALD
ECONOMICS
TIMOTHY OTT
PHYSICS

CAROL OWENBY
MICHAEL OWENS
SOCIOLOGY
SCOTT OWENS
ARCHITECTURE
CHRISTINE PACK
PSYCHOLOGY
VICTORIA PACKER
CERAMIC ENGINEERING

DEREK PADDEN
COMPUTER INFORMATION SYSTEMS
SHARON PADDOCK
MANAGEMENT
CHRISTOPHER PAGE
ECONOMICS
MELANIE PAGE
COMPUTER SCIENCE
MANDY PALMER
FINANCIAL MANAGEMENT

SCOTT PALOTTA
CIVIL ENGINEERING
CHARLES PARAISO
INTERNAT BUSINESS
AMY PARKER
ACCOUNTING
STEPHANIE PARKER
ACCOUNTING
LOUIS PAYTON PARSONS
AGRICULTURAL ENGINEERING

MARY LYNN PATRICK
MANAGEMENT
TRAVIS PATRICK
CIVIL ENGINEERING
ERIC PATTERSON
COMPUTER ENGINEERING
KELLIE-DAWN PATTERSON
ELEMENTARY EDUCATION
KIM PATTERSON
CRE

KRISTIE PATTERSON
SECONDARY EDUCATION
ALAN PAYSINGER
BIOCHEMISTRY
EDWARD PEAL
COMPUTER SCIENCE
TAMMI PEARSE
BIOLOGY
JENNIFER PEELMAN
MICROBIOLOGY

PELFREY - POWELL

MELISSA PELFREY
EARLY CHILDHOOD EDUCATION
DAVID PELLEGRINO
MECHANICAL ENGINEERING
KIMBERLY PELLIS
THERAPEUTIC RECREATION
SCOTT PENDERGRASS
TEXTILE MANAGEMENT
CLAIRE PENTON
CIVIL ENGINEERING

CRYSTAL PERDUE
ELEMENTARY EDUCATION
LUKE PETERS
CHEMICAL ENGINEERING
DANA PETTY
CIVIL ENGINEERING
MARY PETTY
BIOLOGY
JODIE PHILLIPS
SOCIOLOGY

JONATHAN PHILLIPS
CIVIL ENGINEERING
KRISTINA PHILLIPS
SECONDARY EDUCATION
MICHAEL PHILLIPS
PRTM
MICHAEL PHILLIPS
PSYCHOLOGY
TITANIA PICKETT
INDUSTRIAL ENGINEERING

MICHELL PIERCE
MICROBIOLOGY
FRANK PISANO
ELECTRICAL ENGINEERING
TERRI PIZZUTELLI
MATHEMATICAL SCIENCES
ANGIE PLAYER
HEALTH SCIENCE
NICOLE POKRYFKA
FINANCE

DOUGLAS POLLARD
MANAGEMENT
JAMES POOLE
COMPUTER INFORMATION SYSTEMS
KIMBERLY POOLE
SOCIOLOGY
WESLEY PORTER
MARKETING
ERICA PORTUS
ACCOUNTING

KAREN POSSESKY
ENGLISH
JOY POWELL
MANAGEMENT
KATINA POWELL
SPECIAL EDUCATION
LISA POWELL
PRTM
THOMAS POWELL
CHEMICAL ENGINEERING

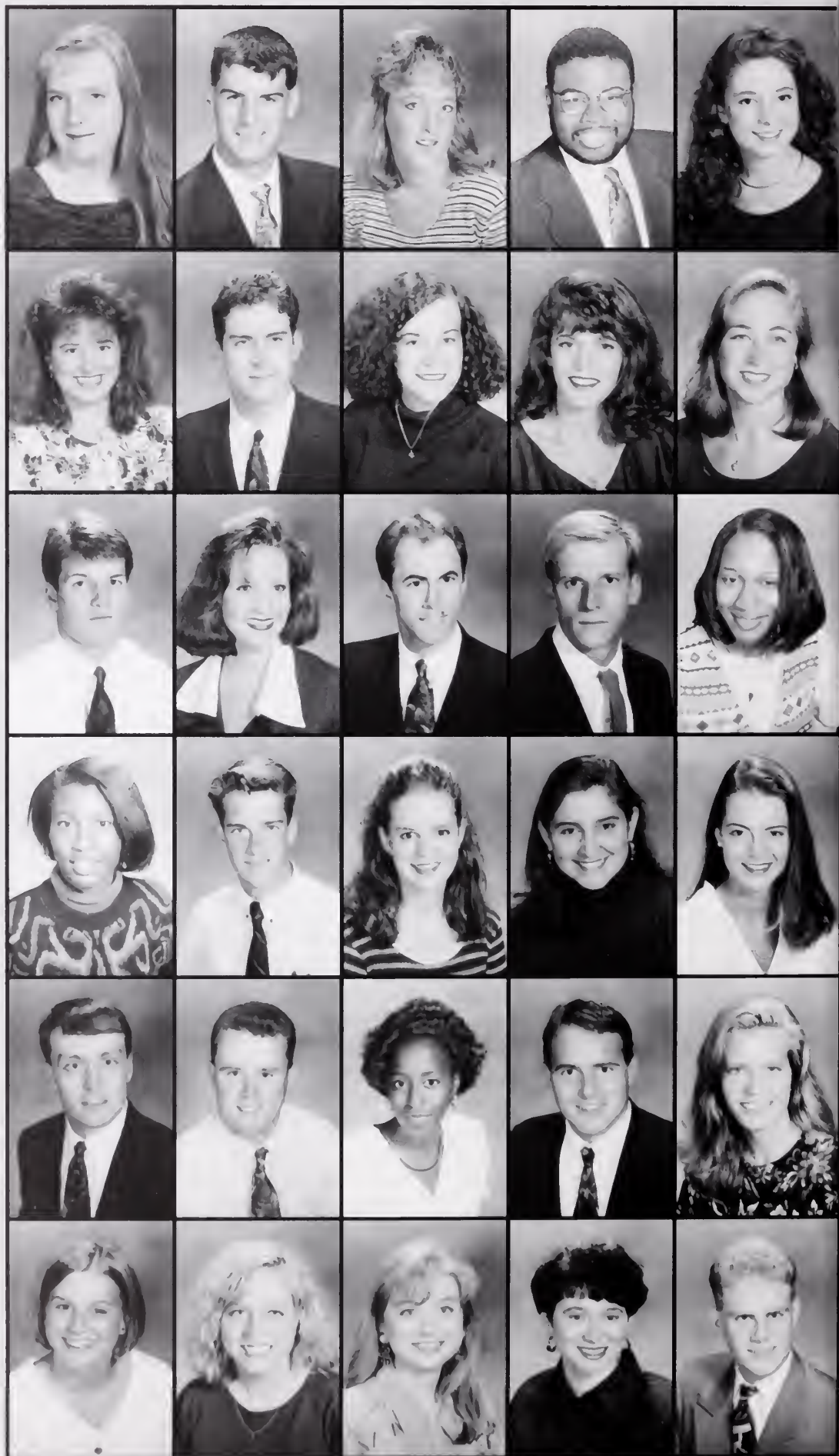

POWERS - REESE



ERVAN POWERS
PSYCHOLOGY
CORY PRADO
GRAPHIC COMMUNICATIONS
TAD PRADO
GRAPHIC COMMUNICATIONS
JANE PRESSLEY
MANAGEMENT
TINA PRESUTTI
BIOLOGY

MICHAEL PREVALLET
ELECTRICAL ENGINEERING
CAROL PRICE
ENGINEERING
JENNIFER PRICE
EARLY CHILDHOOD EDUCATION
KRISTA PRICE
AGRICULTURAL EDUCATION
KRISTINA PRICE
ECONOMICS

DAVID PRINCE
AGRICULTURAL ENGINEERING
JAMES PRIOR
CHEMICAL ENGINEERING
JEFFREY PROPER
FINANCIAL MANAGEMENT
KANA PUCKETT
PRM
MARIA PUGIA
BIOLOGICAL SCIENCE

SHANNON RAGSDALE
EARLY CHILDHOOD EDUCATION
CHERYL RAMEY
MICROBIOLOGY
ALLISON RANKIN
INDUSTRIAL ENGINEERING
RICHARD RATHMANN
CIVIL ENGINEERING
LORI RAWLING
PSYCHOLOGY

AMY RAWLS
TEXTILE CHEMISTRY
NICOLE RAY
ENGLISH
REBECCA RAY
FINANCIAL MANAGEMENT
COLLEEN RAYMOND
PSYCHOLOGY
HARRY REED
ECONOMICS

JEHRI ONNE REED
ELECTRICAL ENGINEERING
KEVIN REED
CIVIL ENGINEERING
DAVID REESE
SECONDARY EDUCATION
JOHN REESE
JUSTIN REESE
BIOCHEMISTRY

REESE - ROSS

TORICA REESE
BIOLOGY
KIRSTEN REILLY
PHYSICS
KAREN REKUC
COMPUTER ENGINEERING
JASON RENDEL
COMPUTER SCIENCE
TAMMY REUM
ELEMENTARY EDUCATION



JUSTINE RHODES
PSYCHOLOGY
DEBBIE RHYNE
PSYCHOLOGY
AMY RICHARDSON
ENGLISH
KIMBERLY RICHBURG
POLITICAL SCIENCE
DAVID RISTER
CIVIL ENGINEERING



WANDA ROACH
CIVIL ENGINEERING
CHRIS ROBERTS
INDUSTRIAL MANAGEMENT
DAWN ROBERTS
SPECIAL EDUCATION
KRISTEN ROBERTS
ELEMENTARY EDUCATION
DAWN ROBERTSON
MATH SCIENCE



DONNA ROBINSON
ELEMENTARY EDUCATION
TERESA ROBINSON
CIVIL ENGINEERING
WADE RODGERS
MECHANICAL ENGINEERING
MATTHEW ROEHR
MECHANICAL ENGINEERING
HEATHER ROGERS
ACCOUNTING



MELISSA ROGERS
EARLY CHILDHOOD EDUCATION
SHAWN ROGERS
ELECT ENGINEERING
CHRISTOPHER H ROLAND
ELECTRICAL ENGINEERING
PHILIP ROLLINS
BIOLOGY SCIENCE
MARY ROMANO
AGRICULTURAL ENGINEERING



KARRI ROPER
ENGLISH
KATHERYN ROPER
ELEMENTARY EDUCATION
KIRK ROSBOROUGH
MECHANICAL ENGINEERING
JENNIFER ROSE
CHEMICAL ENGINEERING
JUSTIN-TYLER ROSS
MARKETING



Ross - Scott



SAVAH ROSS
SOCIOLOGY
THOMAS ROSSON
FORESTRY
ELIZABETH ROTH
HEALTH SCIENCE
ROBIN ROTH
ELEMENTARY EDUCATION
JENNIFER ROUSEY
CHEMICAL ENGINEERING



CAROL ROYALS
NURSING
LAURIE RUCKER
INTERNATIONAL TRADE
BECKY RUDMIK
NURSING
ANTHONY RUSSELL
BIOLOGY
MICHAEL RUSSELL
FOREST RESOURCES MANAGEMENT



WILLIAM RUTLEDGE
CIVIL ENGINEERING
LAKEASHA RUTLEDGE
ELECTRICAL ENGINEERING
STEVEN RYAN
ACCOUNTING
CHRISTOPHER SABLE
CIVIL ENGINEERING
DWAYNE SAFRIET
WILDLIFE



ANJAIL SALAHUDIN
PSYCHOLOGY
FRANK SALAZAR
SPEECH COMMUNICATIONS
RUMAME SAMUELS
PSYCHOLOGY
AMANDA SANCHEZ
ECONOMICS
CONNIE SANFORD
NURSING

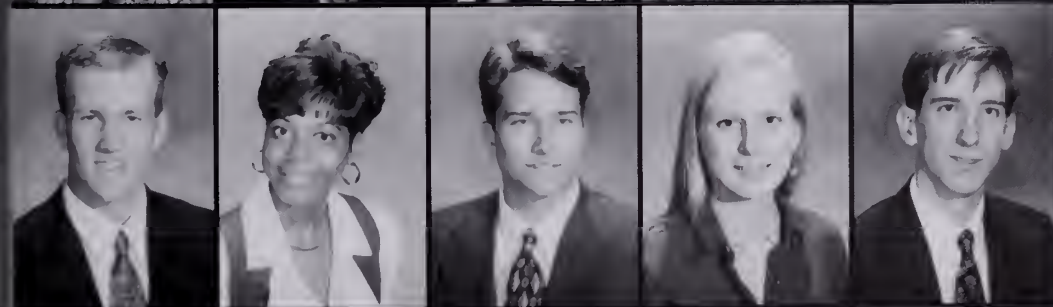

MATTHEW SARKISIAN
BIOLOGY
LORI SAXON
NURSING
MICHAEL SCALZI
FINANCIAL MANAGEMENT
TANIA SCHLISE
MECHANICAL ENGINEERING
CARL V. SCHMIDT
MECHANICAL ENGINEERING



JULIE SCHUETTE
PRTM
JEAN SCHURLKNIGHT
PSYCHOLOGY
BRIAN SCOTT
CERAMIC ENGINEERING
CHRISTOPHER SCOTT
MANAGEMENT
DAVID SCOTT
CHEMICAL ENGINEERING

SEAY - SMITH

TONYA SEAY
ELEMENTARY EDUCATION
MISTY SEBOK
NURSING

VALLERY SELLERS
MICROBIOLOGY
SCOTT SENN
SECONDARY EDUCATION
GEORGE SERAD
CHEMICAL ENGINEERING

KENNETH SESSION
FOREST PRODUCTS
JASON SHEFFIELD
BIOLOGY

LISA NICOLE SHELTON
MANAGEMENT
ERIC SHERIFF
ARCHITECTURE
MELISSA SHERIFF
COMPUTER INFORMATION SYSTEMS

RONNIE SHERLOCK
INDUSTRIAL ENGINEERING
HEATHER SHERWOOD
SOCIOLOGY

JASON SHIFLET
GEOLOGY
BRENT SHROPSHIRE

RONNIE SHULER
INDUSTRIAL ENGINEERING

CHRISTINA SIAS
BIOLOGICAL SCIENCE
LANNEAU SIEGLING
ENGLISH

MATT SIGMON
CHEMICAL ENGINEERING
KRISTI SIKORA
HIGHER EDUCATION
CRAYTON SILSBY
FRENCH

HARRY SILSBY
CHEMICAL ENGINEERING

DENISE SIMMONS
CIVIL ENGINEERING

JOBY SIMPSON
HEALTH SCIENCE

THOMAS SINN
FINANCIAL MANAGEMENT

SHAUN SLATE
BIOLOGY SCIENCE

BRIAN SLATTERY
ENGLISH

CHRISTOPHER SLOAN
COMPUTER SCIENCE

KARA SMAIL
NURSING

RONALD SMALL

CARRIE SMITH
ACCOUNTING

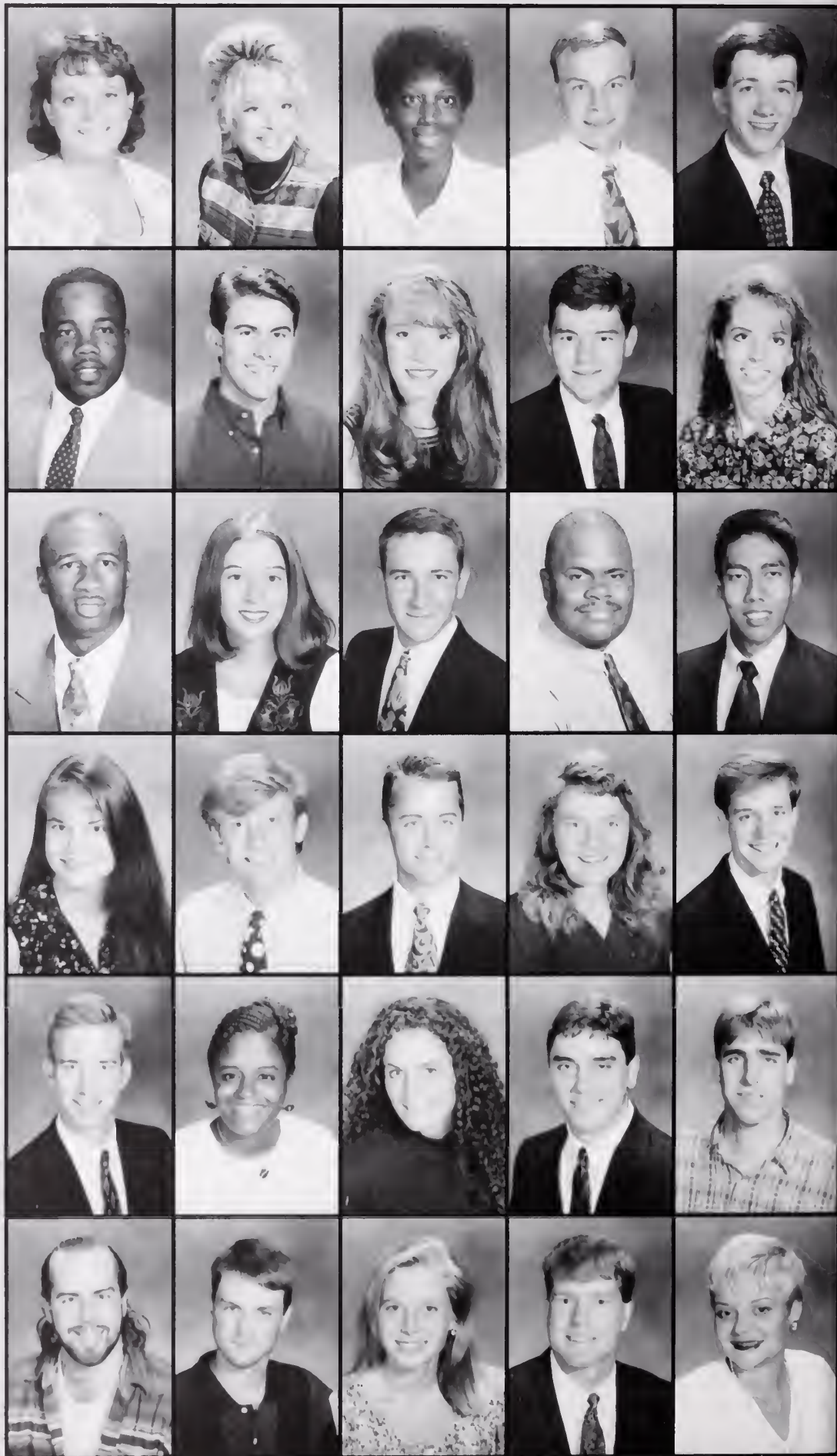

SMITH - STANFORD



CATHERINE SMITH
ARCHITECTURE
JASON SMITH

DANIEL SMITH
ELECTRICAL ENGINEERING
DOT SMITH
ELEMENTARY EDUCATION
FRANCIS SMITH
COMPUTER SCIENC

JANE SMITH
MICROBIOLOGY
KELLY SMITH
FINANCIAL MANAGEMENT
MADELINE SMITH
SCIENCE
MICHELLE SMITH
ELEMENTARY EDUCATION
NICOLE SMITH
ELEMENTARY EDUCATION

OLIVER SMITH
FINANCE
RANDAL SMITH
ACCOUNTING
VLENN SMITH
CIVIL ENGINEERING
ELIZABETH SMOLEN
ELEMENTARY EDUCATION
JONATHON SOKOL
FOREST RESOURCES

LAURA SOLBERG
COMMUNICATIONS
NANCY SOLOMON
INTERNATIONAL TRADE
GIBSON SOLOMONS
HISTORY
MICHELLE SOMAINI
PSYCHOLOGY
JOSEPH SOMMA
MARKETING

ANTHONY SORRENTINO
MARKETING
ANGELA SPEIGHT
ENGLISH
JAMES SPIELBERGER
MANAGEMENT
DREW SPRADLING
CRE
STEPHEN SQUIRES
AGRICULTURAL ENGINEERING

RAYMOND STABLER
ANIMAL SCIENCE
MARY STADELMAN
ELEMENTARY EDUCATION
LARRY STALLINGS
HISTORY
CHRIS STANFILL
CHEMICAL ENGINEERING
WILLIAM STANFORD
ENGLISH

STANLEY - THAMES

LISA STANLEY
BIOCHEMISTRY

SEAN STANTON
HUMAN RESOURCES MANAGEMENT

JENNIFER STANZIONE
FINANCIAL MANAGEMENT

KEITH STARNES
ARCHITECTURE

TAMMY STEPHENSON
NURSING

TARA STEVENSON
HISTORY

LORI STEWART
AGRICULTURAL EDUCATION

ROBERT STOCKHAUSEN
MARKETING

KIMBERLY STOKES
ELEMENTARY EDUCATION

TED STOKES
ELECTRICAL ENGINEERING

BARRETT STONE
WILDLIFE BIOLOGY

KATHRYN STOTTLEMYER
INTERNATIONAL TRADE

LINDSAY STOVALL
HEALTH SCIENCE

M CHAEL STOVER
COMPUTER INFORMATION SYSTEMS

LASHAWN STRANGE
PSYCHOLOGY

DAVID STRICKLIN
CIVIL ENGINEERING

PHIFER SUBER
NURSING

RICHARD SULLIVAN
ELECTRICAL ENGINEERING

KATHLEEN SULZEN
CIVIL ENGINEERING

KELLI SUMLIN
MEDICAL TECH

BRIAN SUTHERLAND
ACCOUNTING

ALAN SWARTZENTRUBER
FINANCIAL MANAGEMENT

THERESA SWICORD
ELEMENTARY EDUCATION

CHRISTINE TAMMS
LANGUAGE/TRADE

BLAKE TANNERY
INDUSTRIAL MANAGEMENT

SHANNON TAYLOR
NURSING

STACY TAYLOR
WILDLIFE BIOLOGY

STACEY TAYLOR
CERAMIC ENGINEERING

MARK TEEPE
CERAMIC ENGINEERING

JOY THAMES
MARKETING

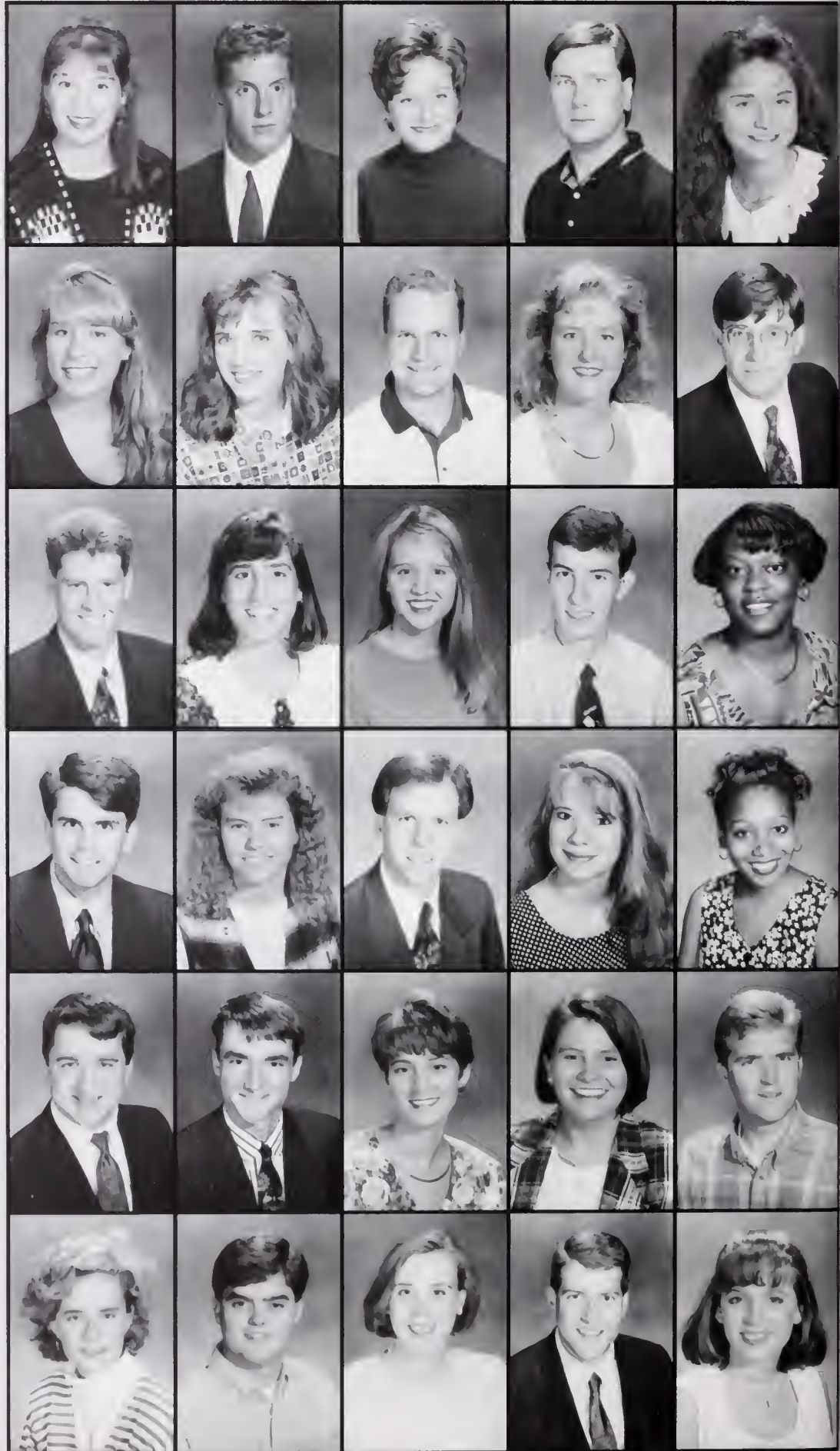

THOMAS - TUNNELL



ANNA THOMAS
SOCIOLOGY
JEREMY THOMAS
TEXTILE MANAGEMENT
PHILLIP THOMAS JR.
PSYCHOLOGY
BRADLEY THOMPSON
ECONOMICS
KEITH THOMPSON
CHEMICAL ENGINEERING

PAMELA THOMPSON
NURSING
RHONDA THOMPSON
NURSING
AMY-ELIZABETH THORNE
PACKAGE SCIENCE
FRANJ THORNHILL
MANAGEMENT
SHANE THORNTON
MARKETING

ANGELA THRIFT
SECONDARY EDUCATION-HISTORY
JOHN THROP
PRM
ROBERT THROWER
FORESTRY
BRIAN TILLOTSON
INDUSTRIAL MANAGEMENT
BRIAN TIMBERLAKE
ELECTRICAL ENGINEERING

DOROTHY TIMMERMAN
MARKETING
ELIZABETH TIMMERMAN
NURSING
CHRISTOPHER TIMMONS
ELECTRICAL ENGINEERING
ROBERT TIPTON
MECHANICAL ENGINEERING
JACQUELINE TODD
MECHANICAL ENGINEERING

LAURA TOUARD
ELEMENTARY EDUCATION
D. REID TOWNSEND
CIVIL ENGINEERING
DEANNA TOWNSEND
HEALTH SCIENCE
REBECCA TOWNSEND
BIOCHEMISTRY
DAVID TRADO
SPECIAL EDUCATION

LISA TRESLOT
SPEECH/COMMUNICATIONS
WILLIAM TROHA
MECHANICAL ENGINEERING
JOSEPH TUCKER
CIVIL ENGINEERING
LORIE TUCKER
MARKETING
BRADLEY TUNNELL
POULTRY BUSINESS

TURNER-WARD

DENISE TURNER
CIVIL ENGINEERING

DUSTIN TURNER
CIVIL ENGINEERING

JAMES TURNER
SOCIOLOGY

ROBERT TURNER
MECHANICAL ENGINEERING

SCOTT TURNER
CIVIL ENGINEERING

CAROLINE TYLER
PRIM

JENNIFER UHI
ENGLISH

KEITH UNDERWOOD
COMPUTER ENGINEERING

VICTORIAN UPDYKE
ELEMENTARY EDUCATION

JENNIFER VAN NESS
HEALTH SCIENCE

BRIAN VARN
MANAGEMENT

KEVIN VAUGHAN
CIVIL ENGINEERING

ROCKEY VAUGHN
PSYCHOLOGY

DALINDA VEAZEY
ELEMENTARY EDUCATION

CATHERINE VERMES
BIOLOGY

MARK VILLANUEVA
COMPUTER SCIENCE

NATHAN WAGHER
MECHANICAL ENGINEERING

VICTORIA WALDRON
AGRICULTURAL ECONOMICS

KATHERINE WALKER
PSYCHOLOGY

SHANE WALKER
SOCIOLOGY

TYRONE WALKER
PROFESSIONAL COMMUNICATION

KAREEMA WALLACE
NURSING

STEPHANIE WALLACE
TEXTILE MANAGEMENT

STEPHEN WALTER
CIVIL ENGINEERING

JULIE WALTERS
SECONDARY EDUCATION

TAMORE WALTERS
EARLY CHILDHOOD EDUCATION

RICHTER WALTON
MECHANICAL ENGINEERING

ROBERT WALTON
ARCHITECTURE

VANNESSIA WALTON
CHEMISTRY

ALLISON WARD
ACCOUNTING

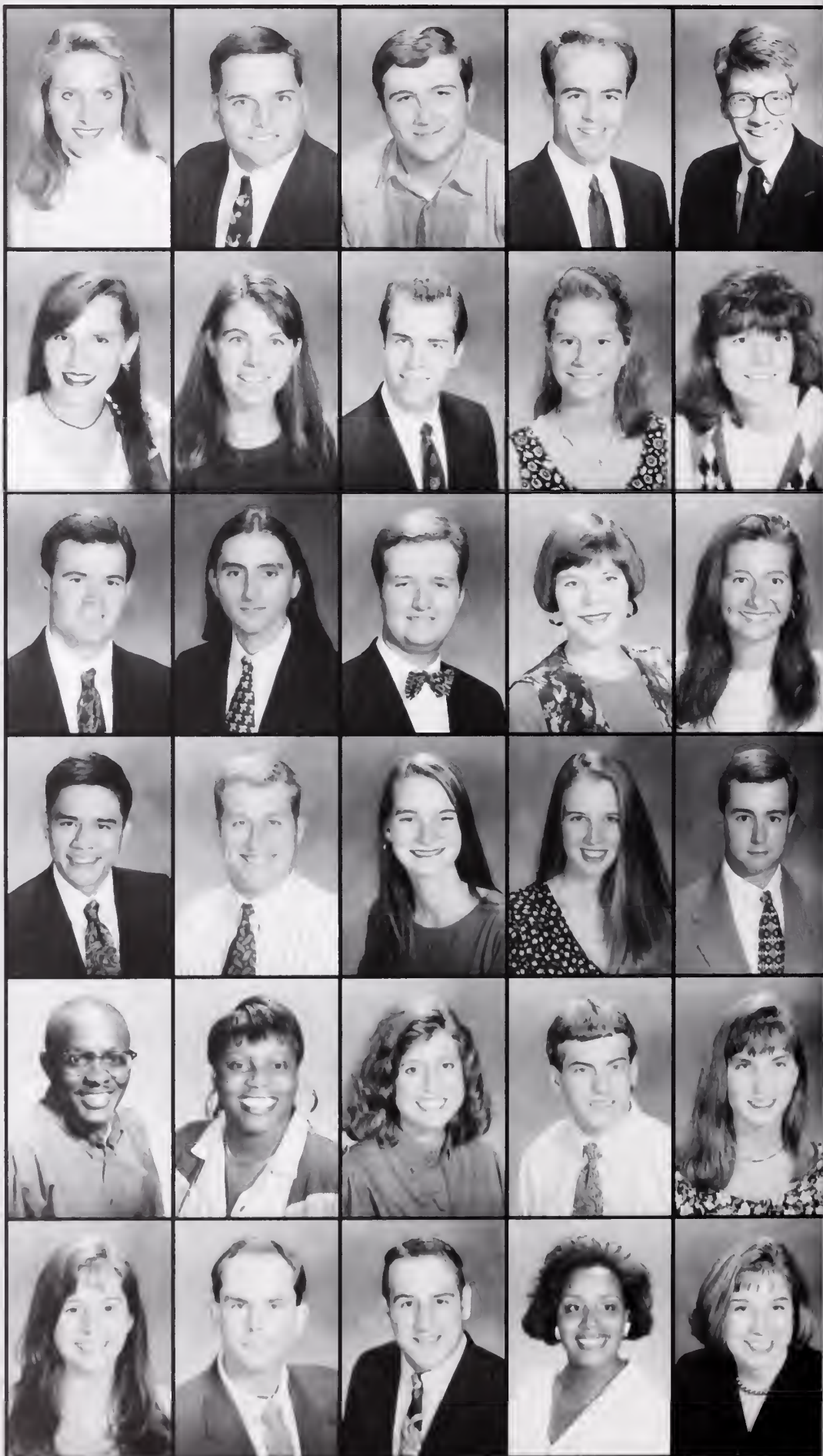

WARD - WHITE



JOSHUA WARD
WILDLIFE BIOLOGY
WILLIAM S. WARDEN
CERMIC ENGINEERING
DANIEL WARDLE
ACCOUNTING
LISA WARDLING
FOOD SCIENCE
KEITH WARLICK
INDUSTRIAL MANAGEMENT

DOUGLAS WARNER
INTERNATIONAL TRADE
JAMES WARNER
MARKETING
JACINTA WARREN
MATHEMATICS
BRADLEY WATSON
SECONDARY EDUCATION
CHRISTOPHER WATSON

NOLAN WATSON
MECHANICAL ENGINEERING
TERRIEL WATSON
ELECTRICAL ENGINEERING
JASON WATTS
COMPUTER SCIENCE
HEATHER WAYNE
ELEMENTARY EDUCATION
JAY WEAVER
MECHANICAL ENGINEERING

MAMIE WEAVER
FOOD SCIENCE
BRYAN WEBB
CIVIL ENGINEERING
DANA WEBB
MANAGEMENT
MICHAEL WEBB
CERAMIC ENGINEERING
DAVID WEEKLEY
COMPUTER ENGINEERING

TERRY WEEKS
SCIENCE MANAGEMENT
YOLANDA WENNINK
NURSING
CHARLES WERNER, III
AGRICULTURAL ECONOMICS
JENNIFER WEST
FINANCIAL MANAGEMENT
KEVIN WEST
INDUSTRIAL MANAGEMENT

KRISTIN WHEELER
HEALTH SCIENCE
ANDREA WHITE
PRTM
DARRYALL WHITE
COUNSELING
ELIZABETH WHITE
BUSINESS MANAGEMENT
MICHELLE WHITE
ELEMENTARY EDUCATION

WHITEFIELD - WOODARD

CRYSTAL WHITEFIELD
ELEMENTARY EDUCATION
JERRY WHITFIELD
ELECTRICAL ENGINEERING
DAVE WHITTINGTON
HISTORY
SHERRY WICKLIFFE
ELEMENTARY EDUCATION
BRIAN WIEBER
ACCOUNTING



CHARLES WIEDENHOEFT
INDUSTRIAL ENGINEERING
BRANDON WIGGINS
CIVIL ENGINEERING
MATTHEW WIKE
CHEMICAL ENGINEERING
ANGELA WILLIAMS
BIOLOGY
ASHLEY WILLIAMS
WILDLIFE BIOLOGY

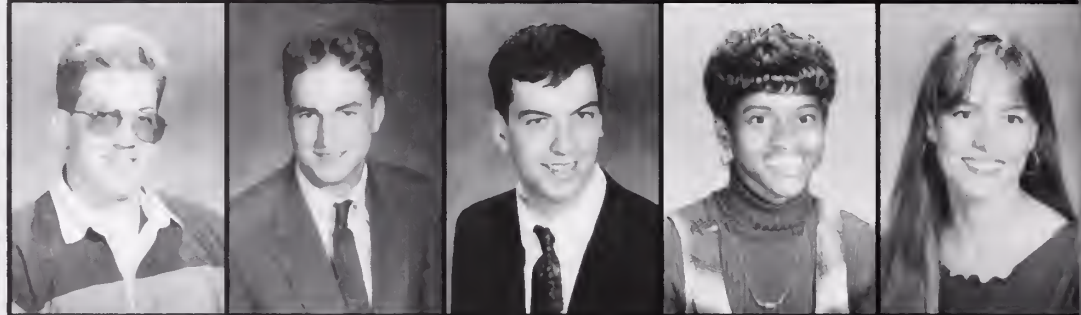

BRADY WILLIAMS

CATONYA WILLIAMS
INDUSTRIAL ENGINEERING
CHRISTOPHER WILLIAMS
ANIMAL SCIENCE
DANA WILLIAMS
MANAGEMENT
DAVE WILLIAMS
MARKETING



KAREN WILLIAMS
HEALTH SCIENCE
MILLIE WILLIAMS
HORTICULTURE
NIKIKI WILLIAMS
NURSING

LOIS WILLIAMSON
CIVIL ENGINEERING
ROBERT WILLIAMSON
CHEMICAL ENGINEERING



RONDRICK WILLIAMSON
BIOLOGICAL SCIENCE
CHRISTIE WILSON
EARL CHILDHOOD EDUCATION
JOHN MARK WILSON
MECHANICAL ENGINEERING
BETSY WISE
NURSING
MICHELLE WISE
HEALTH SCIENCE



TENEKA WITHERSPOON
ENGLISH
KEVIN WOMACK
ELECTRICAL ENGINEERING
SILAS WONG
CHEMICAL ENGINEERING
ERIC WOOD
FINANCES
BRADFORD WOODARD
SOCIOLOGY



WOODALL - ZETTLE



CHRISTOPHER WOODALL
FOREST RESOURCES MANAGEMENT
JUSTIN WOODARD

MICHELLE WOODARD
SECONDARY MATH
WENDY WOODARD
AGRICULTURAL ECONOMICS
REBECCA WOODBURY
BIOLOGY

ANTONIA WOODS
ELECTRICAL ENGINEERING
BRYAN WOODY

TONIA WORLEY
NURSING
APRIL WRIGHT
NURSING
TRACY WRIGHT
NURSING

WALTER WRIGHT
GRAPHIC COMMUNICATIONS
WENDY WRIGHT
ELEMENTARY EDUCATION
MARK WUNDER
MARKETING
DELLENA WYMAN
COMPUTER SCIENCE
JENNIFER YEARGIN-BUSH
INDUSTRIAL SCIENCE

CAROLINA YIDAL
CIVIL ENGINEERING
LOK-YI YIP
MANAGEMENT
LUKE YODER
TURFGRASS MANAGEMENT
JULIE YOUNGBLOOD
CIVIL ENGINEERING
SUZANNE YORK
HEALTH SCIENCE

JENNIFER YOUNG
NURSING
CAM ZEHMER
NURSING
JON ZELLWEGER
ARCHITECTURE
CHAD ZETTLE
ARCHITECTURE

*Southern
E^xposure*

ABELL - ANDERSON

JESS ABELL
 BEN ABERCROMBIE
 JAMES ABRAMS

CHRISTOPHER ACKERMANN
 FRANK ADAMS
 JASON ADAMS

JESSICA ADAMS
 PAULA ADAMS
 RITA ADAMS

SCOTT ADAMS
 SUSAN ADAMS
 JANET ADDISON

MELISSA ADE
 JUSTIN AHMAN
 JORIN AIIN
 HIMEE AKERS
 AMANDA ALDEBOL
 ELIZABETH ALDRED
 ALLISON ALDRIDGE
 ANDREY ALEXANDER
 DREW ALEXANDER
 JONATHAN ALEXANDER
 BRIAN ALLEN
 CAROLYN ALLEN
 ELIZABETH ALLEN
 ERIKA ALLEN

LESLIE ALLEN
 THOMAS ALLEN
 TODD ALLEN
 MELANIE ALLEROT
 TRICIA ALLISON
 VALARIE ALSTON
 KEVIN ALTHIAFF

CHRISTOPHER AMASON
 CHRISTI AMES
 SEAN AMES
 ADOM AMOROSE
 MERAJ ANAS
 SHERI L. ANDERSEN
 ASHLEIGH ANDERSON

ASHLEY ANDERSON
 DANA ANDERSON
 GERALD ANDERSON
 JEFFREY ANDERSON
 JIM ANDERSON
 KAREN ANDERSON
 KATE E. ANDERSON



ANDERSON - BANNISTER



RONALD ANDERSON
TIFFANY ANDERSON
STACEY ANDREWS
TONDA ANDREWS
ERIC ANDRY
JAMIE ANKNEY
LESLEY ANNIS

CARRIE ANTHONY
MARK ANTHONY
ROSANNE ANTON
PATRICK ANTONIO
RUSSELL ARANT
TODD ARCHAMBAULT
AMY ARMFIELD

LORI ARMOCIDA
FRANK ARNOLD
JULIE ARNOLD
RUSTY ARNOLD
STEPHANIE ARVAI
CHRISTINA ASARO
ROBERT ASBILL

SCOTT ASHLEY
SARAH ASHWORTH
CHAD ASKEW
JESSICA ATKINS
MCTILDEN ATKINS
TODD ATKINS
ELIZABETH ATKINSON

PAGE ATKINSON
WENDY ATKINSON
AMYLYN AUSTGEN
NOELLE AUSTIN
REBECCA AUSTIN
ROBERTA M. AYERS
LUZ BAASTRVP

ELIZABETH BABB
DAVID BACHMANN
CHRISTINA BADER
JASON BAGLEY
BARRETT BAGWELL
MELISSA BAGWELL
APRIL BAILEY

JASON BAILEY
KIMBERLY BAILEY
SHELLY BAILEY
JOHANNA BAIN
JENNA BAKER
KEMPER BAKER
KRISTEN BAKER

TRAVIS BAKER
WAYLAND R. BAKER
APRIL BALDWIN
ASHLEY BALLARD
JENNIFER BALLENGER
NAOMI BALLENGER
YUTASHA BALLENGER

KATHERINE BALLENTINE
JASON BALLEW
ERIC BANAM
BRENT BANASIEWILZ
JASON BANKS
SAMUEL BANKS III
SARAH BANNISTER

BARANOWSKI - BILBY

ANDREA BARANOWSKI

BRIAN BARBERRY

JAMIE BARBERY

DAVID BARGATZE

CRAIG BARIOU

BRETT BARKER

KIMBERLY BARLETT

STEPHANIE BARNETTE

STEPHANIE BARNOSKY

ALEXIS BARON

TERRENCE BARR

TODD BARRETT

GRETCHEN BARRY

LAWRENCE K. BARTHELEMY, IV

REBECCA BARTLESS

AMY BATCHELDOR

JOHN BATCHELOR

MARC BAUR

RICK BAXLEY

LEIGH BAYER

AMY BAYNE

MICHAEL BAYS

CARA BAYSDEN

TODD BEAK

ANGELA BEALS

JENNIFER BEAM

DAVID BEAMBUARD

LESLIE BEARD

WALLACE BEARDEN

FREDIRICK BEARSCH

MELINDA BEASE

NELL BEATTY

MICHAEL BEAUDREAU

CECILIA BEAUFORT

ELIZABETH BECK

ERNEST BECK

JARROD BEDDINGFIELD

COURTENAY BEDELL

DAVID BEIDLER

ANDREA BELL

CHRISTINE M. BELL

INGRID BELL

LAURA BELLUM

JOEL BELTON

MARSHA BENDER

JAIME BENDETTO

BECKI BENEDICT

MICHAEL BENSON

GRIET BERDES

MATTHEW BERES

BRYAN BERNSTEIN

ANGELA BERRY

DAYAN BERRY

TARA BERRY

HEATHER BESSETTE

NICOLE BETTWY

DANIEL BEUCHIEL

HANS BIARGAVA

KATHY BIEN

RACHEL BIENVENUE

NANCY ASBURY BIGBY

KAYNE BIGGER

SHANNON BILBY

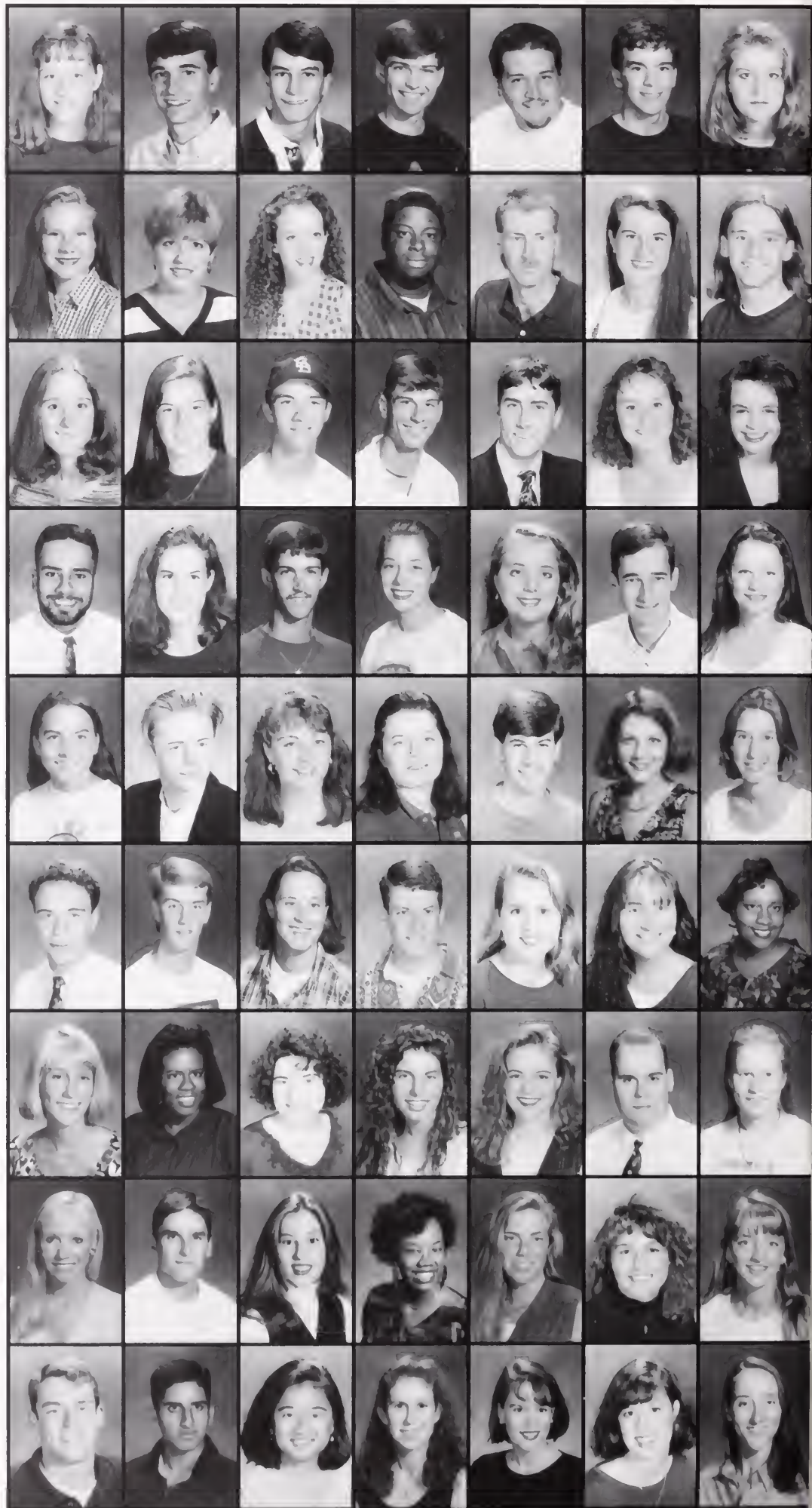

BILLINGS - BOWERS

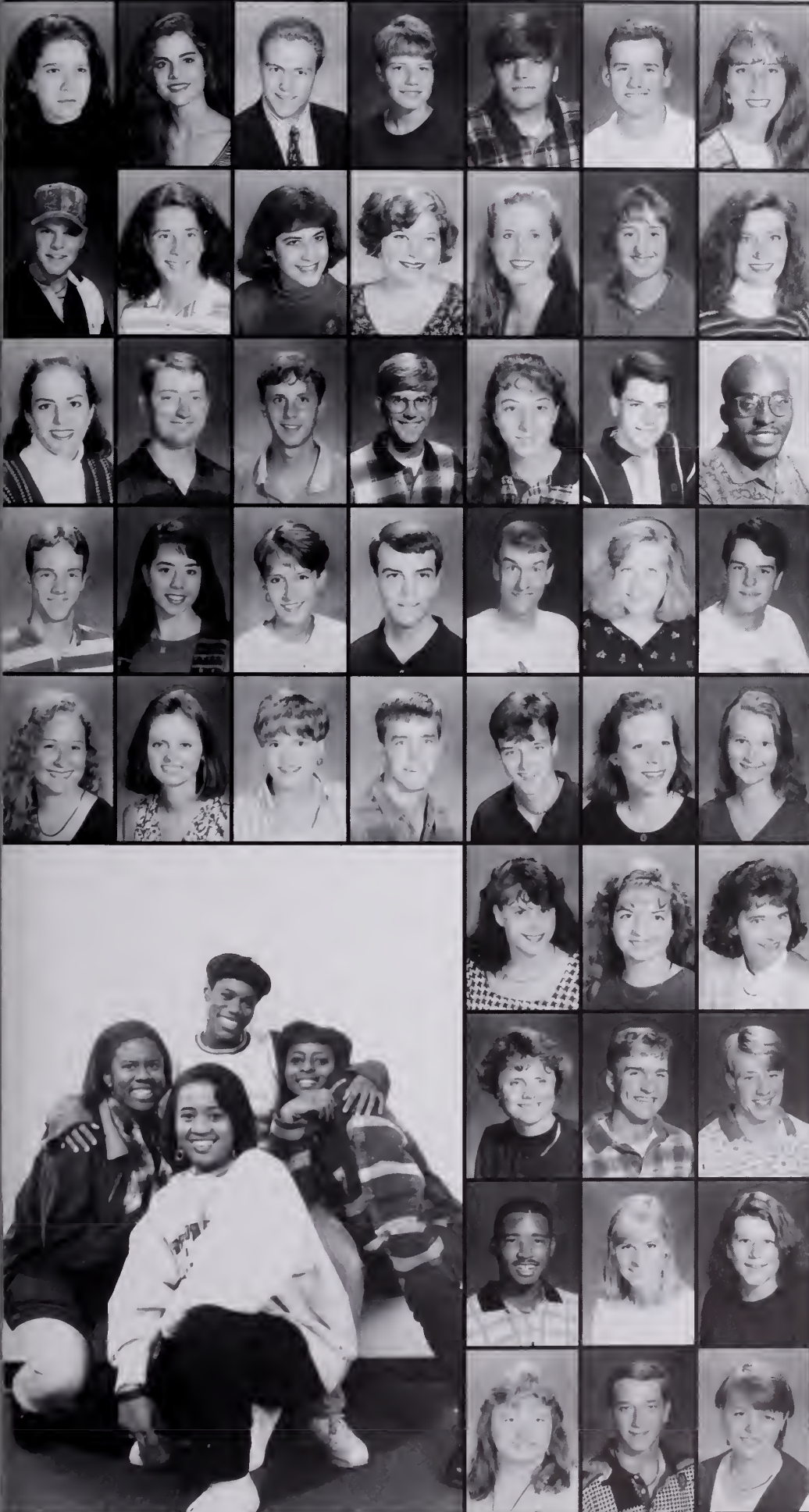

CHRISTANA BILLINGS
 JAMIE BINGHAM
 MARVIN BINNICHER
 JULIE BIRCH
 JEREMY BISHOP
 MATT BISHOP
 LORI BIZZELL

JOHN BLACK
 JUDITH BLACK
 KIMBERLY BLACK
 LISA BLACK
 WENDY BLACK
 MEGAN BLACKFORD
 ANSELLE BLACKMON

ASHLEY BLACKMON
 CHAD BLACKSTON
 ROBINSON BLACKWOOD
 JEREMY BLAIR
 KATHERYN BLAKE
 MICHAEL BLAKELEY
 CHAUNTEL BLAND

FRANK BLAND
 DEBORAH BLANKENSHIP
 TIFFANY BLEVINS
 FRED BLOCK
 JAMES BLOMMEL
 JENNIFER BOATWRIGHT
 RYAN BOCK

AUDREY BOHACHIC
 MEGAN BOLDING
 BETH BOLLINGER
 JOHN BOLTON
 C. RYAN BOND
 EMILY BOND
 PATRICIA BOOKHART

JULIANNE BOOTH
 MICHELLE BOOZER
 RONDA BOOZER

TRACY BORENDER
 DEREK BORGERT
 JOSEPH BORGMANN

ERNEST BOSTIC
 RAMSEY BOVA
 REBECCA BOWER

KESTY BOWERS
 MATTHEW BOWERS
 PAM BOWERS

BOWIE - BROWN

BETH BOWIE
 MELISSA BOWIE
 JASON BOWMAN
 SHANNON BOWYER
 DAVID BOYD
 KATHLEEN BOYD
 ERIC BOZARD
 JENNIFER BOZARD
 KRISTI BOZARD
 STEPHANIE BRABHAM
 GABRIEL BRADFORD
 JOHN R. BRADFORD, III
 CHRISTY BRADLEY
 KIRK BRADLEY
 KYLE BRADLEY
 STEPHEN BRADLEY
 ELIZABETH BRAME
 JENNIFER BRANDON
 MICHAEL BRANDT
 MIKE BRANDYBURG
 MARK BRANNEN
 KRISTI BRANTLEY
 THOMAS BRATCHER
 OMAR BRAVO
 JENNIFER BRAY
 BRANDI BRAYBOY
 JENNIFER BRECHKO
 JAMES BRELAND
 STACY BRETTNER
 MICHAEL BRICE
 DANA BRIDGE
 CHARLIE BRIDGMON
 ANGELA BRIGGS
 WES BRIGHT
 REBECCA BRIGMAN
 MOLLY BRINK
 ASHLEY BROCK
 TINA BROCK
 G. ERIC BROCKENFELT
 CHRISTY BROCKMAN
 JEFF BROCKWELL
 CASEY BROOKS
 CHARLES BROOKS
 HAL BROOKS
 JAMES BROOME III
 JEANNE BROSS
 THOMAS BROUCKSOU
 DARLENE BROUGHTON
 ANDREW BROWDER
 DAVID BROWN
 ERIK BROWN
 HOLLY BROWN
 JOSHUA BROWN
 KELLY BROWN
 KEVIN BROWN
 MARIAN BROWN
 MARK BROWN
 MELYSSA BROWN
 MICHAEL BROWN
 NAKESHA BROWN
 NATALIE BROWN
 NOELLE BROWN
 PAUL BROWN

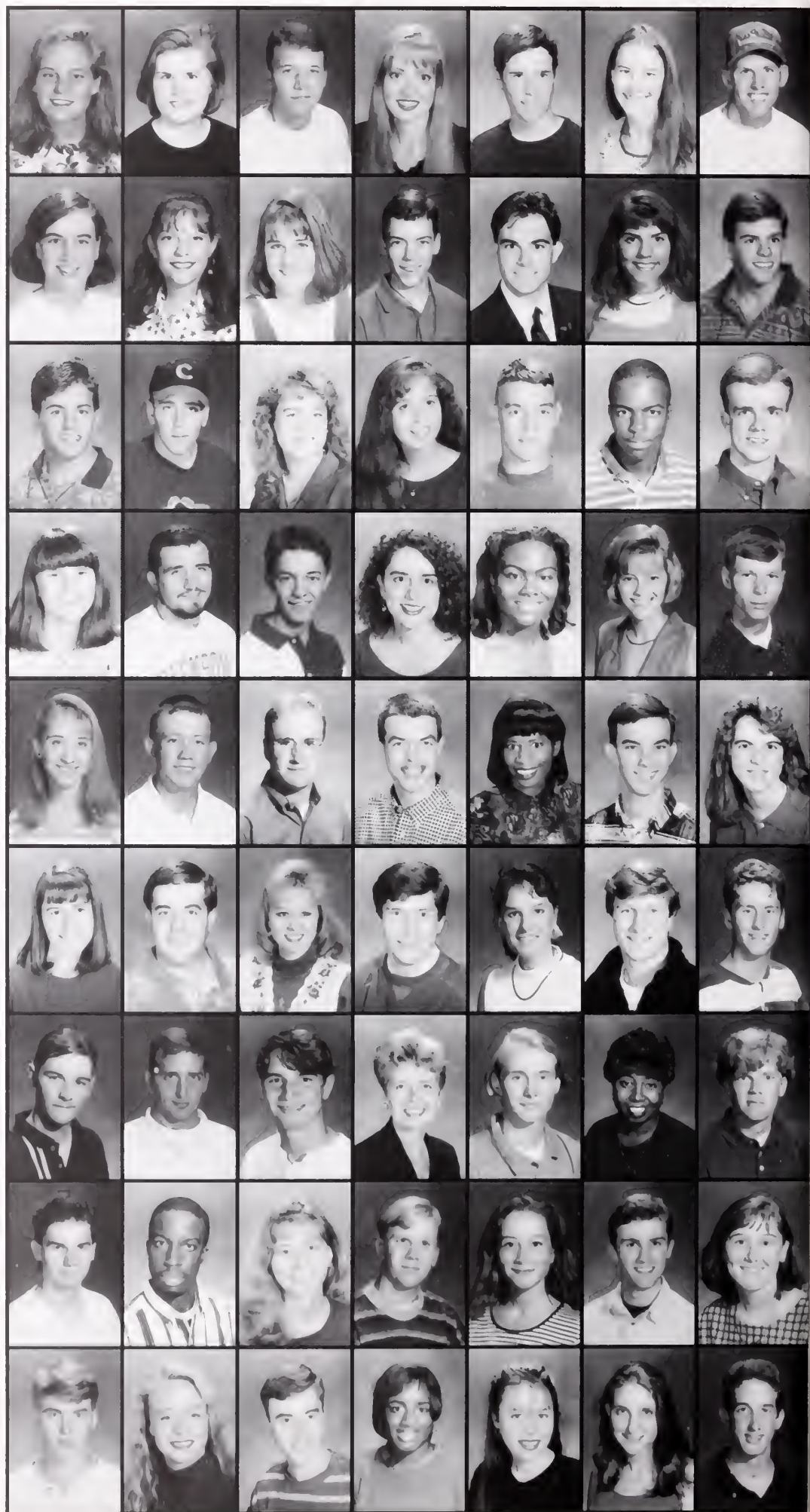

BROWN - BURNES



RENA BROWN
 RICHARD BROWN
 RUSSELL BROWN
 SHAMIKA BROWN
 WENDY BROWN
 WILLIAM L. BROWN
 MIKE BRUCE

TRAVIS BRUCE
 KATHRYN BRUCKER
 KIM BRUNETTE
 BRANDI BRUNSON
 JAMES BRUNSON
 JOSHUA BRYANT
 TRAVIS BRYANT

WADE H. BRYANT
 ASHLEY BRYSON
 KIMBERLY BRYSON
 JAIME BUCETI
 BLAKE BUCHANAN
 MEREDITH BUCHANAN
 LINSAY BUCKNER

MEREDITH K. BUCKNER
 AMY BUDD
 ANNA BUDD

FRED BUDD
 ELLIOT BUFF
 EMMITT BUFKIN III

THOMAS BUIE
 BRIAN BUKOVITZ
 AARON BULLARD

BRANDY BUMGARNER
 KAREN D. BUNCH
 ROBERT BUNDY

SARAH BUNTE
 JASON BURDEN
 MANDI BURDETTE
 ROBERT BURDETTE
 JENNIFER BURKE
 JESSICA BURKE
 SHAWN BURKE

SHEILA BURKE
 TARA BURKE
 AMANDA BURNETT
 BRIDGETT BURNS
 CHRISTOPHER BURNS
 DIANNE BURNS
 MICHAEL BURNS

BURNSIDE - CANNON

LORI BURNSIDE
KRISTI BURR
MARIA BURROUGHS

JANET BURTNETT
ANDREW BURTON
ANDY BURTON

BENJAMIN BURTON
DONNA BURTON
JACK BURWELL

JOY BUSCH
TARA BUSCH
SHANNON BUSHA

SHANIE BUTLER
VALERIA BUTREO
JENNIFER BUTTS
SCOTT BUZHARDT
KRISTEN BYCROFT
CHRIS BYNUM
MARGARET BYNUM

MELANIE BYRD
MICHAEL CACCIA
SAMANTHA CADET
CHRISTINA CADORNIGA
JOSH CAGGIANO
CASSIE CAGLE
GREGORY CAIN

CLAY CALDWELL
JAMES CALDWELL
KENYA CALHOUN
KATRENA CALLAHAN
JONATHAN CALORE
HEATHER CALVERT
KANDI CALVERT

KATIE CALVERT
ALYSIA CAMPBELL
AMY CAMPBELL
JOHN CAMPBELL
MANDIE CAMPBELL
MARTINA CAMPBELL
MICHELLE CAMPBELL

SARAH CAMPBELL
SHATEISHA CAMPBELL
SUSAN CAMPBELL
MEAGAN CAMPION
CLAYTON CANNON
DANNIE CANNON
ERIN CANNON



CANNON - CHAVIS

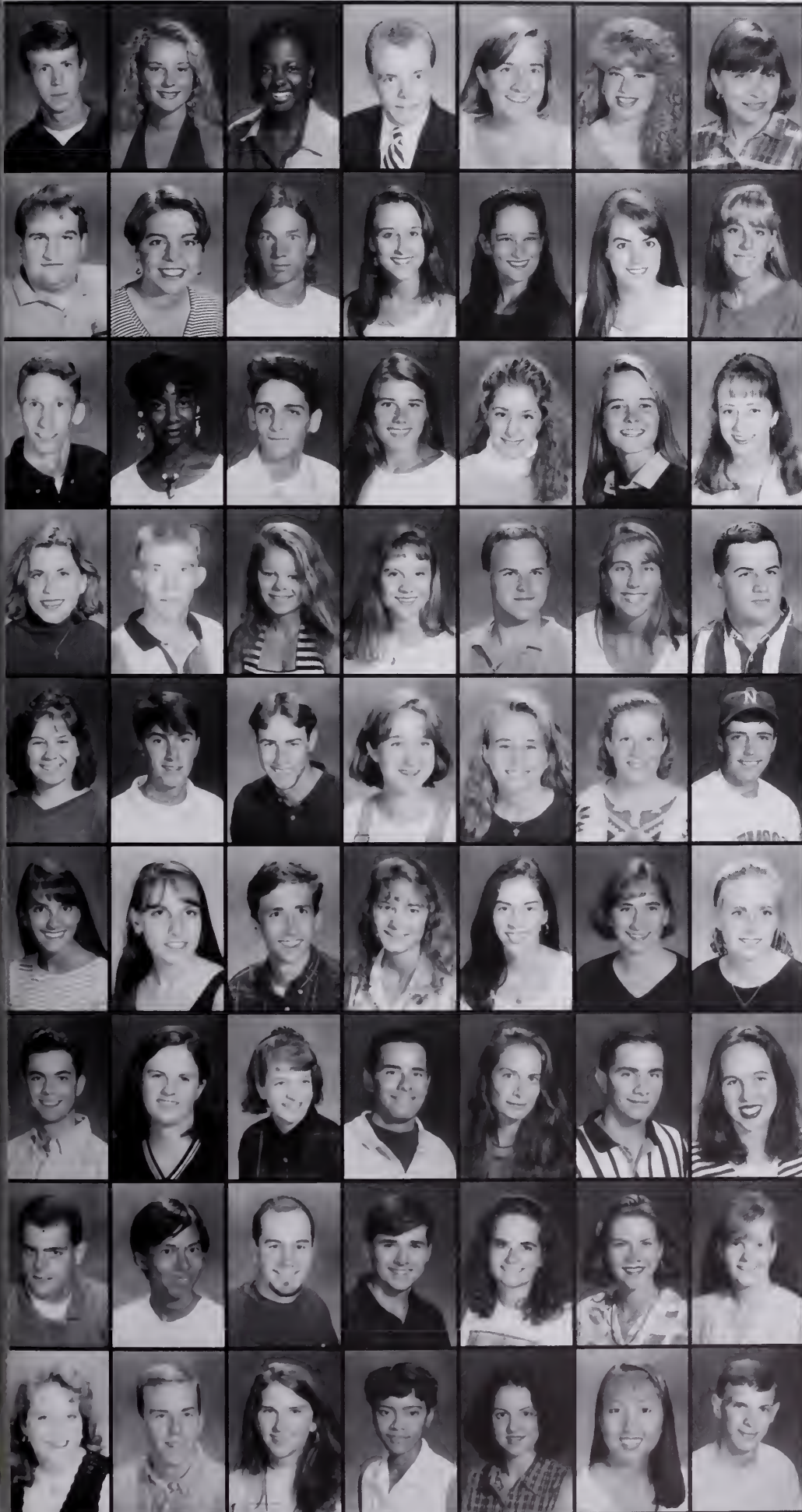

MATT CANNON
JENNY CANTRELL
ROSALIND CANTY
BRIAN CAPPS
KELLY CARDEN
SARAH CARLINO
BETHANY CARLSON

CRAIG CARLSON
ELIZABETH CARLSON
SCOTT CARLSON
AMY CARNES
CASSANDRA CARNES
JENNIFER CARNES
DEVIRN CARR

DONAVAN CARR
TOMICA CARR
GEORGE CARROS
AMANDA CARSON
DEBORAH CARSON
ELIZABETH CARSON
JENNIFER CARSON

APRIL CARTER
JAMES CARTER
JENNIFER CARTER
STACEY CARTER
ROBERT CARTLEGE
KRISTEN CARVER
JAKE CASA

KELLY CASTAGNOLA
MICHAEL CATAWESE
BRIAN CATHER
CASEY CATHRAN
COURTNEY CATOE
LISA CAUDILL
JASON CAUGHMAN

ALI CAVALARIS
JENNIFER CAVANAGH
BRIAN CAVE
ANGEL CAVENDER
ASHLEY CAWOOD
AMY CAWTHON
NEAL CECIL

ALEX CEHANOVICH
LESLIE CHADWELL
REBEKAH CHAFER
EDWARD CHAMBERLAIN
JEAN CHAMBERLAIN
PAUL CHAMBERLAIN
KARI CHAMBERLIN

GEOFFREY CHAMBERS
JEFF CHAN
JOHN CHANCEY
ADAM CHANDLER
EMILY CHAPLIN
CORI CHAPMAN
JENNIFER CHARLES

ANGEL CHARPIA
DAVID CHASTEEN
VALERIE CHATFIELD
EBONY CHATMAN
EMMA CHATNEUFF
CATHERINE CHAU
JASON CHAVIS

CHENEY - COMPTON

WILLIAM CHENEY
 STEVE CHESLEY
 CHRISTOPHER CHESTNUT
 TIMOTHY CHICK
 ELIZABETH CHILDERS
 REXONDREA CHILDERS
 CHARLES S. CHILDRESS

FIONA CHILDS
 PAULA CHILDS
 WENDY CHILDS
 DEREK CHINNERS
 BRANT CHIPLEY
 TANYA CHISOLM
 JOHN CHISUM

KEVIN CHITWOOD
 JOHN CHOBERKA
 INGRID CHRISTENSEN
 MATTHEW CHRISTIE
 KRISTIN CHUNG
 NANCY CHURCH
 CHRISTINE CIANI

CAREY CIFFO
 LEE CLAMP
 ASHLEY CLARK
 BRENDAN CLARK
 DENISE CLARK
 STEPHANIE CLARK
 JENNIFER CLARKE

SUSAN CLARKSON
 LEE CLAUSEN
 SUZANNE CLAYCOMB
 LUCIUS CLINE
 MARK CLINE
 MATTHEW CLINE
 ASHLEY CLINKSCALES

WILLIAM CLONINGES
 STEVE CLOUD
 KIMBERLY CLOUGH
 COURTNEY COBB
 LAURA COBB
 MELVIN COBB
 SHIELLY COBB

MARY COBLE
 KERRY COFFEY
 JASON COFFMAN
 EMILY COIN
 BRIAN COKER
 LESLIE COKER
 JASON COLE

KENNETH COLE
 NATALIE COLE
 CHARLETTE COLEMAN
 ELAINE COLEMAN
 LAURA M. COLEMAN
 CLIFTON COLLINS
 TIFFANIE COLLINS

CHAD COLSON
 ROBERT E. COLTRANE JR
 DEREK COLUMBUS
 MICHAEL COLWELL
 MARK F. COMEE, JR.
 ANDREA COMPTON
 CLAIRE COMPTON

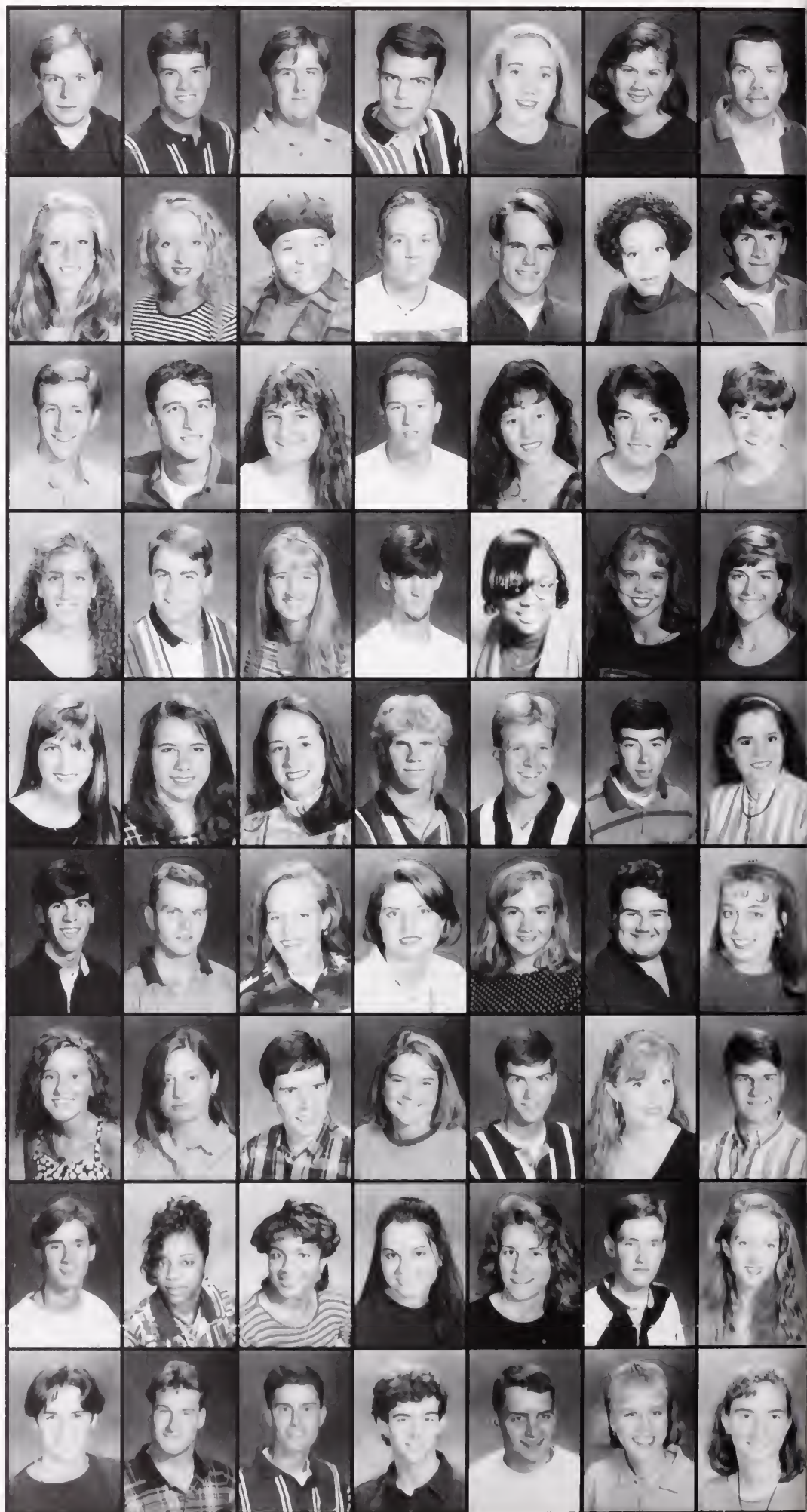

CONARD - CRONIN

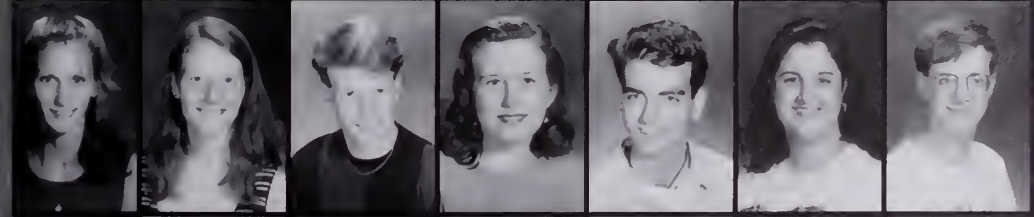

NELSON CONARD
 JENNIFER CONDON
 WADE CONNOR
 WESLEY CONNOR
 JAMES COOKE
 CHARLES COOPER
 THOMAS L. COPELAND, JR.

MICHAEL COPPOLA
 MELISSA CORDERO
 NATALIE CORDRAY
 RUTH CORDRAY
 MATTHEW CORDREY
 ANN-MARGARET CORLEY
 JOSHUA CORLEY

JULIE CORLEY
 GRACIELA CORONEL
 NICOLE CORRADO

LAUREN COSBY
 SCOTT COURTNEY
 ROSS COVE

ELLEN COX
 JENNIFER COX
 LISA COX

R. MICHAEL COX
 SHANE COX
 SIMON COX

WYLIE COX
 KATHRYN CRAIG
 DAVID B. CRAIG, JR.
 ANGELA CRAIGO
 JACOB CRAM
 ALISON CRANE
 ANDREW CRANE
 JENNIFER CRANK
 AMY CRAPE
 CARRIE CRATER
 JENNIFER CRAWFORD
 JILL CRAWFORD
 TRACI CRENSHAW
 ALAN CRIBB

FREDERICK CRIBB
 TIMOTHY CRIM
 TIFFANY CROFT
 BRENT CROMER
 LISA CROMER
 MICHAEL CROMER
 KARYN CRONIN

CROSBY - DECKER

WADE CROSBY
 BRIAN CROSS
 KEVIN CROUSE
 STEPHEN CROWELL
 MARSHALL CROWTHER
 BENJAMIN CRUMLEY
 WENDY CRUMPLER

RONNIE CRUMPTON
 ALEXANDER CRUZ
 JENNIFER CULBERTSON
 WILLIAM CULBREATH
 CHAD CULBRETH
 BRYAN CULLY
 CLAIRE CULP

ALTON IV CUMBIE
 EMILY CUMMINGS
 REBICCA CUMMINGS
 RUAIRI CUNNINGHAM
 ELIZABETH CURRENCE
 COLLEEN CURRIE
 STEVEN CZARSTY

MARY ALICE CZMYR
 ELIZABETH DACUS
 ERIC DAKAKE
 MICHAEL DALY
 TINA DAMPF
 REBECCA DANDRIDGE
 JACK DANIELS

JACQUITTA DANIELS
 KATRINA DANIELS
 MELANIE DANIELS
 SUSAN DANIELS
 AUSTIN DANTZLER
 MICHAEL DARBY
 STACIE DARR

WALKER DAVES
 JENNIFER DAVIDSON
 BENJAMIN DAVIS
 BRANNON DAVIS
 BRIAN DAVIS
 DEBRA DAVIS
 GREGORY DAVIS

JEANETTE DAVIS
 JEFFREY DAVIS
 JENNIFER DAVIS
 JEREMEY DAVIS
 KNOWL DAVIS
 MISTY DAVIS
 RICHARD DAVIS

ROGER DAVIS
 STEVEN DAVIS
 VIRGINIA DAVIS
 GREG DAWKINS
 SPENCER DAWKINS
 JODY DE BRUIN
 PETER DE VRIES

LIZA DEAL
 JESSICA DEAN
 TRACY DEAN
 DONNA DEATON
 AMY DEBOISBLANC
 RACHEL DEBRAUWERE
 HOLLY DECKER

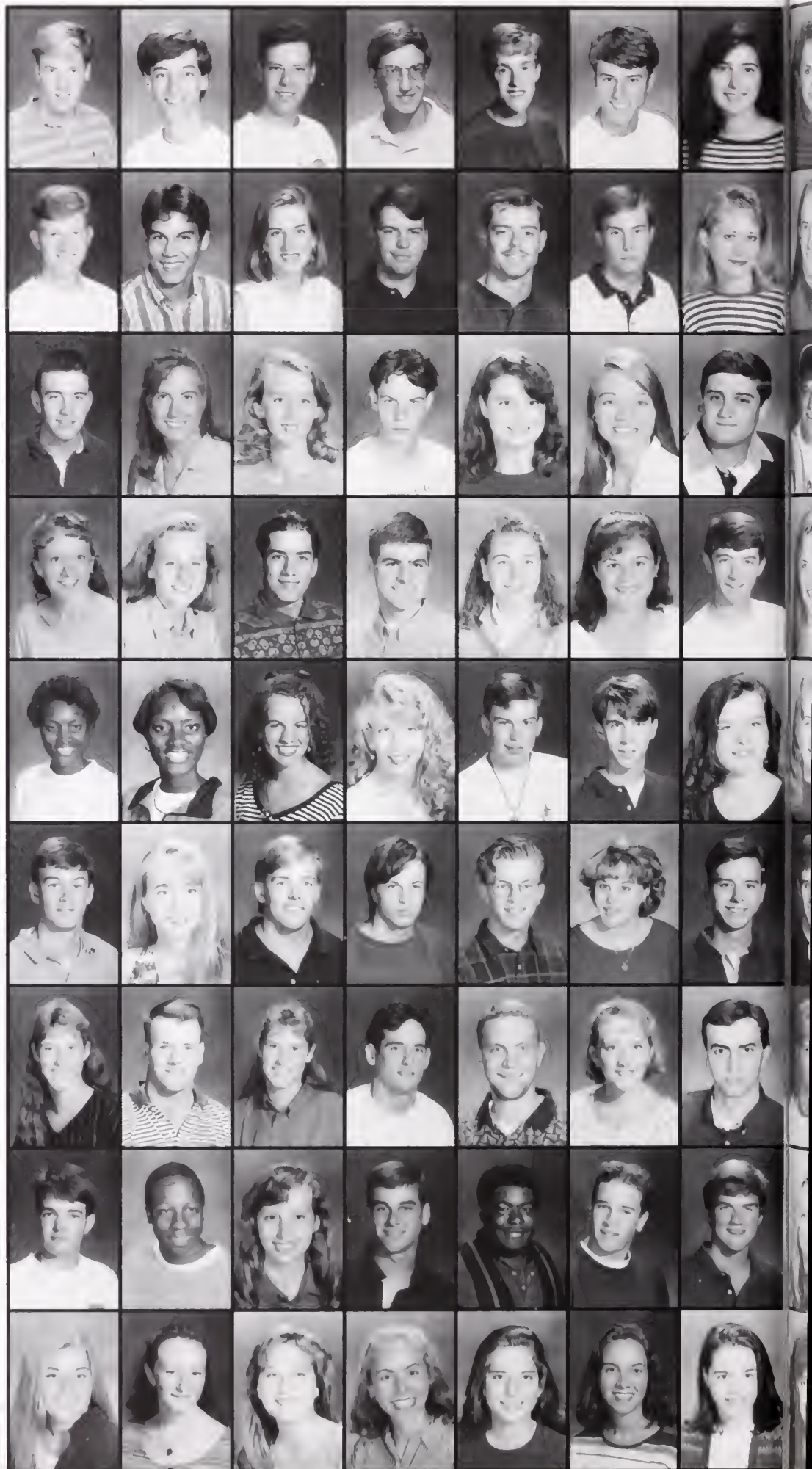

DEGARADY - DUFFY

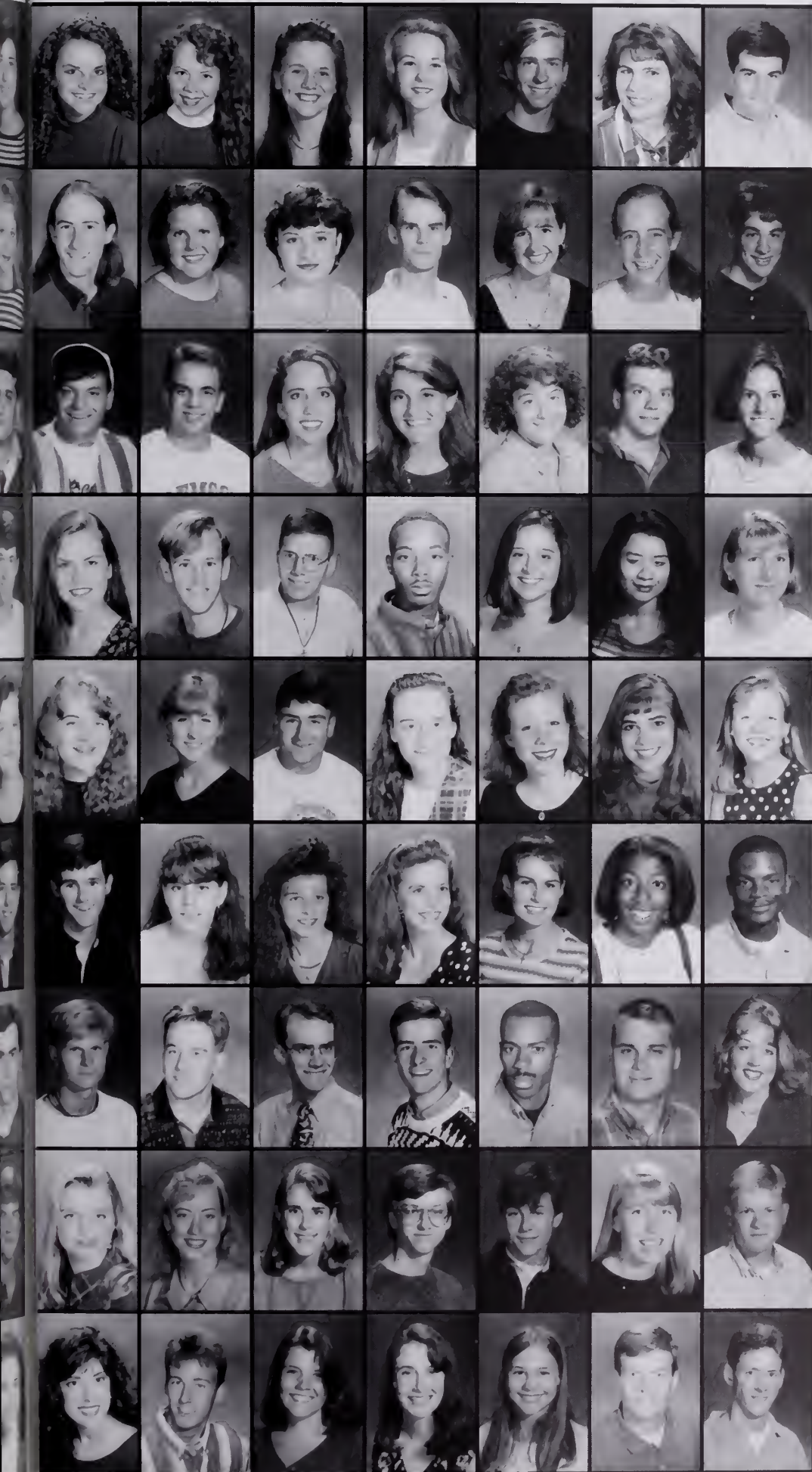

COLETTE DEGARADY
 PAIGE DEKOLD
 CHRISTY DELAND
 SARAH DELANEY
 EULER DELPORTO
 LISA DEMAROTTA
 MATTHEW DEMETRIADES

TODD DEMIANYCH
 PAULA DENAULT
 ELIZABETH DENNIS
 JOEL DENNY
 MICHELLE DENT
 KRISTI DERIKART
 SEAN DEVINE

DAVID DI STEFANO
 HARTLEY DIBIANCA
 KELLY DICKERSON
 NICOLE DICSO
 CRISTINA DIDUCH
 BRIAN DILL
 ASHTON DILLARD

EMILY DILLARD
 ERIC DILLENBECK
 JASON DILLON
 RODNEY DINKINS
 SARA DIRSH
 VANESSA DOAN
 JENNIFER DOBBINS

PHYLLIS DOBBS
 PRENTICE DOBSON
 MORGAN DODD
 KAREN DOLCE
 SHANNON DOMINICK
 DONEGHUE SO
 AMY DORSEY

CHRISTOPHER DORTON
 MELISSA DOSCHER
 PAM DOTSON
 DEANA DOUGHTY
 KIMBERLY DOUGHTY
 TRISHONDRA DOUGLAS
 DWAYNE DOVE

JAMES TRAVIS DOVER
 STEPHEN DOWEY
 JOSEPH DOYLE
 KRIS DOZIER
 ALFREDO DRAKES
 CHRIS DRAWDY
 CORINNE DREHER

HAPPY DREW
 KIMBERLY DRIGGERS
 MARISA DRNEVICH
 JASON DRYER
 SHAWN DUBIS
 MELANIE DUBOIS
 MIKE DUBOSE

MELISSA DUCHIN
 SHANE DUCKER
 AMBER DUCKWORTH
 MICHELLE DUCWORTH
 CATHERINE DUDNEY
 WILL DUFFIE
 CHRISTOPHER DUFFY

DUKES - ELLIS

FURMAN DUKES
LORI DUKES
VICTORIA DULAY
LAURA DULSKI
JOHN DUNAWAY
RAYMOND DUNBAR
AMANDA DUNCAN

HEATH DUNCAN
TARA DUNCAN
WARREN DUNCAN
RICHARD DIJNGAN
CARRIE-ANN DUNN
KEITH DUNN
MISTY DUNN

KAREN DURAN
DANA DURANT
THOMAS E. DURANT
BRADLEY DURHAM
TIFFANY DUTTON
ALLISON DWORSCHAK
KEITH DYAR

MEREDITH DYAR
ALLISON EARLIN
HELI EARLS
LLOYD EARWOOD
NANCY EASLEY
NATALIE EASON
REBECCA EASTER

ALEXANDER EATON
SETH EATON
BILL R. EBUER, JR.

CHAD ECHOLS
ROBIN EDDY
ALYSON EDWARDS

CHARLENE EDWARDS
SAMANTHA EGGERS
TIFFANY EGGERS

MATT EIDSON
AUBURN EIDSON
BETH EISENSTAEDT

ANDREW ELDER
CHRISTOPHER ELEAZER
KATHERINE ELEK
JEFFREY ELLIS
JEFFREY ELLIS
NATHAN ELLIS
WESLEY G. ELLIS JR



ELLISON - FLICK



ERICA ELLISON
 CARISSA ELROD
 REBECCA ELROD
 TODD ELSASSER
 EDWARD ELSEY
 MICHELLE ENGBERG
 SCOTT ENGEL

KRISTINA ENTRIKIN
 JOHN EPTON
 JOEY ERWIN
 JOSHUA ERWIN
 FRAN ESKEW
 BRANDI ESTES
 QUENDOLYN ETHEREDGE

LEAH ETHRIDGE
 MONICA EUSTACE
 BRYANT EVANS
 JENNIFER EVANS
 MARGARET EVANS
 MICHAEL EVANS
 TONYA EVANS

JEFFREY EVATT
 THOMAS EVATT
 ANDREW EVERHART
 JESSE FABER
 ELIZABETH FAGEL
 LEISA FAIRCLOTH
 NANETTE FALB

ERIC FALK
 TONEY FALLAW
 HEIDI FANNING
 FRANCES FARISH
 KIMBERLY FARMER
 KIMBERLY FARMER
 JULIE FAULKNER

ALAN FAYE
 BRIAN FAYE
 BRYAN FELDER
 AMY FELMING
 WILLIAM FELMING
 TAMERA FERGUSON
 CHRISTINE FERNICOLA

JENNIFER FERRARO
 STEPHANIE FERRENCE
 CHRISTOPHER FIELDS
 JASON FIELDS
 SUSAN FILANOWIRZ
 GLYN FINCH
 JAKE FINE

MICHELLE FINLEY
 JORGE FIQUEROA
 AMY FISHER
 ASHLEY FISHER
 JON FISHER
 MARLIS FISHER
 MICHAEL R FISHER

MATTHEW FLAGG
 KERRY FLANAGAN
 JASON FLECK
 CHRIS FLEMING
 JOHN FLEMING
 DIDIER-PAUL FLEURISME
 PAUL FLICK

FLINT - GARY

JILL FLINT
ALISON FLOYD
JENNIFER FLOYD
KELLI FLOYD
LINDSAY FLOYD
SIMON FLYNN
JODI FOGLE

CHASE FOLK
ANDRESSA FONVIELLE
STEFAN FORBES
BROOKE FORD
JEN FORD
RICHARD FORD
HEATHER ANN FORREST

SHANNON LEE FORREST
STEPHEN FORSTCHEN
BARBARA FOSTER
JASON FOSTER
DANA FOWLER
MARYU RUTLEDGE
PAIGE FOWLER

TRINITY FOWLER
WALTER FRALIX
BRENT FRAMPTON
MAGGIE FRAMPTON
ERIN FRANKLIN
JENNY FRAYLICK
JEROD FRAZIER

CAROLYN FREDERICH
MALEE FREE
KATHERINE FREEMAN
PATRICIA FREEMAN
SANTANA D FREEMAN
JEFF FREEZE
JENNIFER FRENCH

HARILYN FRIDAY
MARK FRIDKIN
LORI FRIEDEL
ROBERT FRIEDMAN
DENISE FRIERSON
RICHARD FROMM
BRIAN FULKERSON

JOHN FULLER
JAY FULMER
ZACK FULMER
TOMIKA GAFFORD
JAMES GAINE
WILSON GAINES
MAIRE GALIANO

ROBERT GALLAGER JR
JENNIFER GALLOWAY
PAUL GALLOWAY
WILLIAM GAMBLE
CHAD GANTT
BLYTHE GARDNER
GEOFF GARDNER

STEPHANIE GARDNER
REBECCA GARNER
JILL GARRARD
LAURA GARRETT
DEANNA GARRISON
LEIGH GARWIN
TISHEMA GARY

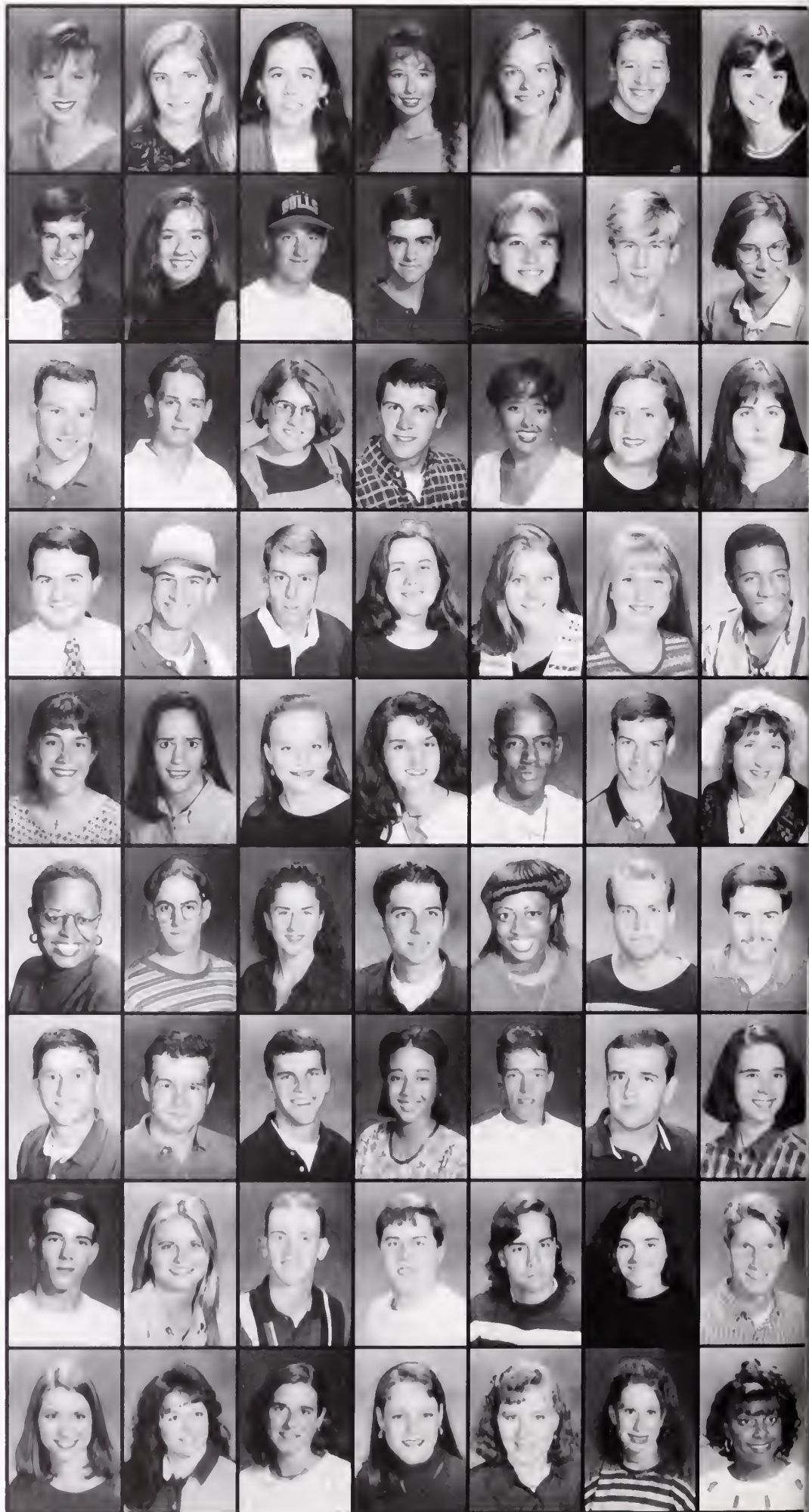

GASKINS - GOODWIN



JOHN GASKINS
MICHAEL GASPER
JOHN GASQUE
TREVOR GAURON
MARNEE GAUTHIER
ANTHONY GAWLIK
ALISSA GAYLE



ELLIOT GEALY
EDWARD J. GEDDINGS
STEPHEN GEORGE

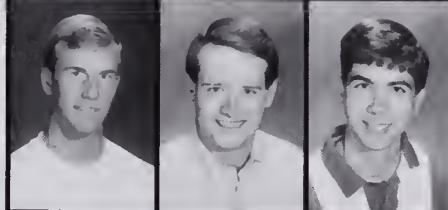

CHRISTINA GERIK
MARK GERKEN
MICHAELNE GERTSCH



PAUL GETTLE
CORTNEY GIARDINO
SCOTT GIBSON



LORI GILL
BEVERLY GILLELAND
MICHELLE GILMORE



RUSSELL GIMSON
DAVID GINFRIDA
TAWNYA GIREN
MATTHEW GISSENDANNER
MICHEAL GIVISTI
ERIC GLASS
JOHN GLENN



MICHAEL GLOVER
STEVE GLOVER
AMY GLUSHAKOW
CANDICE GODFREY
MARK GODFREY
KAREN GODSEY
JENNIFER GOETZ



ANGIE GOHS
DANA GOINS
JAIME GOLDMAN
DANIEL GOLDRICK
SHAWN GOLETZ
RONALD GONTARCHICK
CHRISTINA GOOD

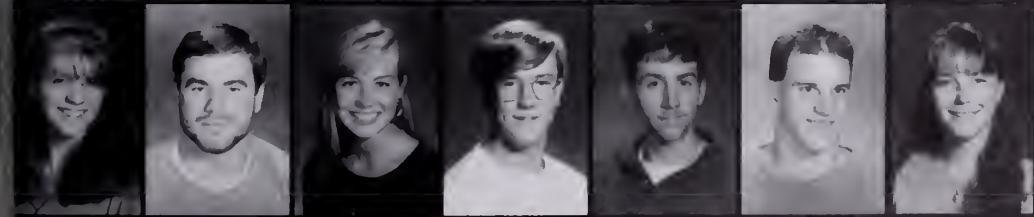

KETON GOODE
STEFANI GOODENOW
ANN GOODMAN
DAVID GOODMAN
JILL GOODSON
LAURA GOODSON
ERIC GOODWIN



GOODWIN - HAGINS

SHERISSE GOODWIN
 WILLIAM J. GOODWIN
 CONSTANCE GOODWINE
 SHAWN GOOS
 ASHLEY GORDON
 DEMETRIA GORDON
 JAMES GOSNELL

JULIE GOSNELL
 MICHELLE GOSNELL
 JENNIFER GOSSETT
 STEVEN GOURDIN
 STACEY GRABINER
 ASHLEY GRAHAM
 BRYAN GRAHAM

JILL GRAHAM
 ALISON GRANT
 KINNIE GRANT
 MELANIE GRANT
 MEREDITH GRANT
 MOLLY GRANT
 SHEDRICK GRANT

JULIE GRAVES
 CAROLINE GRAVINO
 BRANDON GRAY
 HERBERT GRAY
 JULIE GRAY
 KIMBERLY GRAY
 KIMBERLY GRAY

AMY GREEN
 CLARENCE GREEN
 ERIN GREEN
 GAIL GREEN
 TAMARA GREEN
 JAMES L. GREEN, JR.
 ADRIAN GREENE

LATOYA GREENE
 LAUREN GREENE
 VIRGINIA GREENWELL
 GORDON GREENWOOD
 MATTHEW GREER
 ALEX GREGORY
 KIMBERLY GRIFFITH

WILLIAM GRIFFITH
 KELLY GRIGG
 CHAD GRIMSHAW
 LAWTON GRINTER
 JAMES GROENER
 BRANDON GROOMS
 CORY GROSCLAGS

MATTHEW GROVE
 TREVOR GROVES
 BARRY GRUBBS
 ASHLEY GUFFEE
 JON GUBOR
 SARALYN GUNNELLS
 EDWARD GUNTHER

EMILY GURE
 CHRISTOPHER GUY
 BRIAN GWIN
 ROBERT HABICHT
 THOMAS HAFF
 DANA HAGER
 LAURA HAGINS

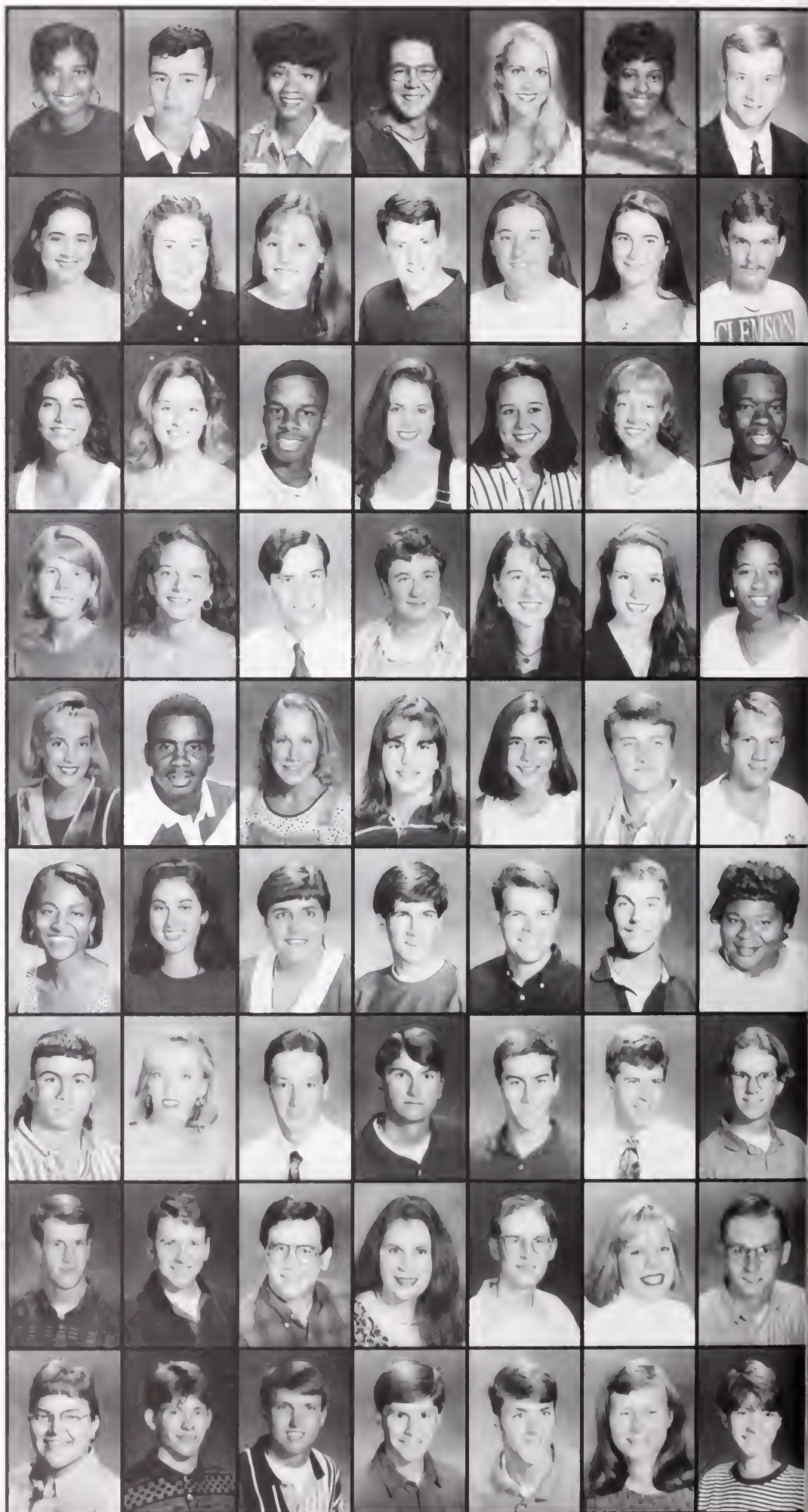

HALL-HAWKINS



BETHANY HALL
KELLY HALL
REBECCA HALL

STEPHEN HALL
HALEY HALTIWANGER
SHIREEN HAMID

AMY HAMILTON
JAMES HAMILTON
KYRA HAMILTON

MARK HAMMEND
LONDON HAMMETT
SHARON HANEY

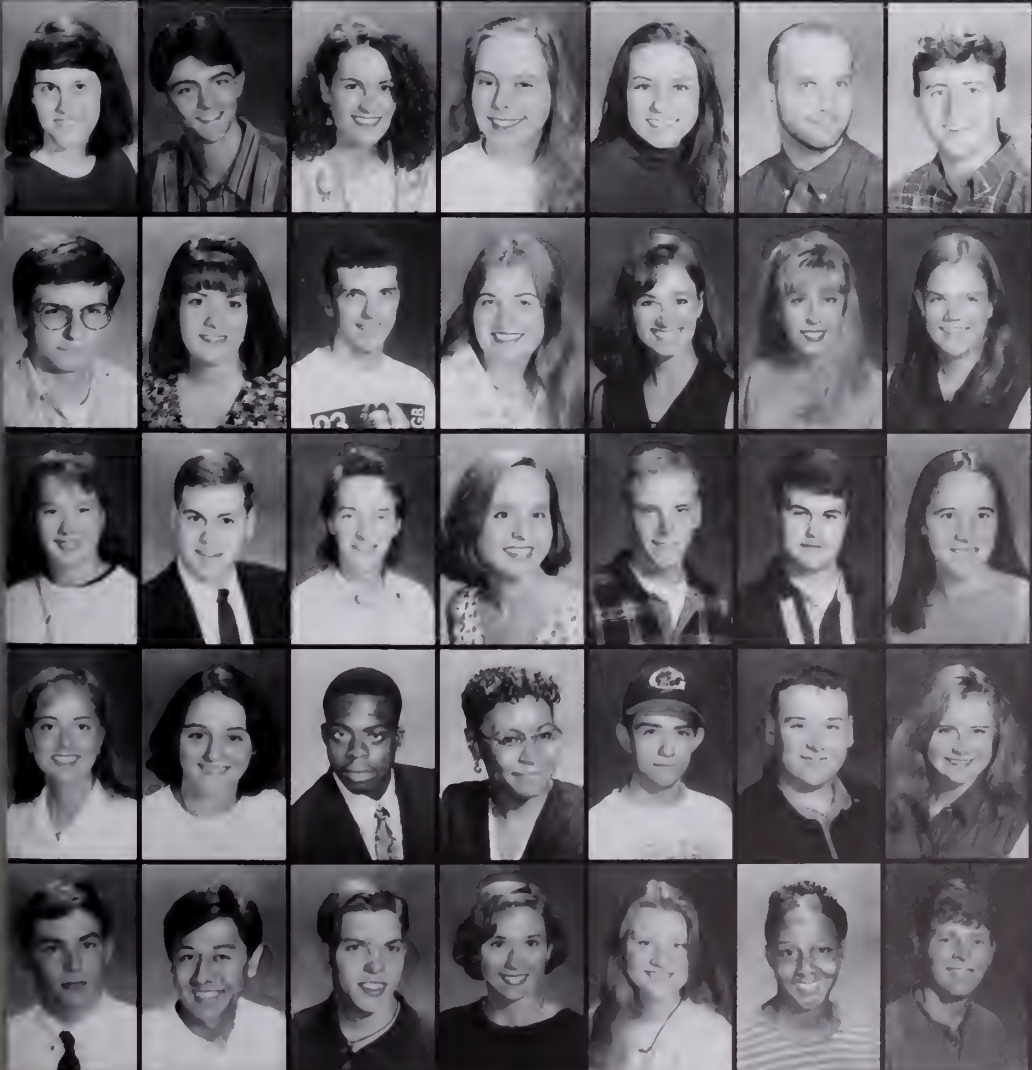

ANGELA HANKS
BRIAN HANLON
KELLEY HANNAH
KIRSTEN HANSEN
KRISTEN HARALSON
C. HARBAUER
TRENT HARDEE

KEVIN HARDY
MARIJON HARDY
MICHAEL HARGEST
MARY HARMAN
ASHLEY HARMON
CHRISTI HARMON
MEREDITH HARMON

REBECCA HARPER
TRIPP HARPER
MIKE HARREU
LAURA E. HARRILL
PATRICK HARRINGTON
CHUCK HARRIS
DAGNY HARRIS

ELIZABETH HARRIS
SASHA HARRIS
STANLEY HARRIS
KIMBERLY HARRISON
JON HART
H.W. HARTER
LORI HARVEY

RYAN HARVEY
SHIN'ICHI HASHIMOTO
HEATH N. HATCHELL
JENNIFER HATCHELL
FRANCES HATCHETTE
CLARISA HAUGABROOK
ALLEN HAWKINS

HAWKINS - HEYER

KEVIN HAWKINS
 MICHAEL HAWKINS
 THOMAS HAWKINS
 DONNA HAYES
 JOSH HAYES
 PETE HAYES
 STUART HAYES
 TIMOTHY HAYNES
 ANNA LEE HAYS
 NOELLE HAYS
 KIM HAZELWOOD
 BUFFY HEAD
 WILLIAM HEAD
 CRAIG HEALY
 ASHLEY HEATH
 SHEA HEDINGER
 KRISTINE HEFFELFINGER

MARY HEGLER
 VALERIE HEIDER
 CHERYL HELLER

ELAINE HELLER
 JOHN HELLER
 REBECCA HELMS

JAMES HEMBREE, JR.
 MCCALL HEMINGWAY
 RALPH HEMPHILL

JASON HENDERSON
 JAMIE HENDRICKS
 JIM HENDRIX
 JOSEPH HENDRIX
 BRIAN HENNESSY
 DAVID HENRY
 ETTA HENRY
 SHANNON HENRY
 AMY HENSON
 JAY HERBERT
 H. MICHAEL HERLONG, III
 ALEXANDRA HERNANDEZ
 SHERI HERR
 CHAD HERRON
 SHON HERRON
 STEPHANIE HESS
 HEATHER HESTER
 JAKE HESTER
 JENNIFER HESTER
 DAVID HEYDT
 GRANT HEYER



HEYWARD - HUGHAS

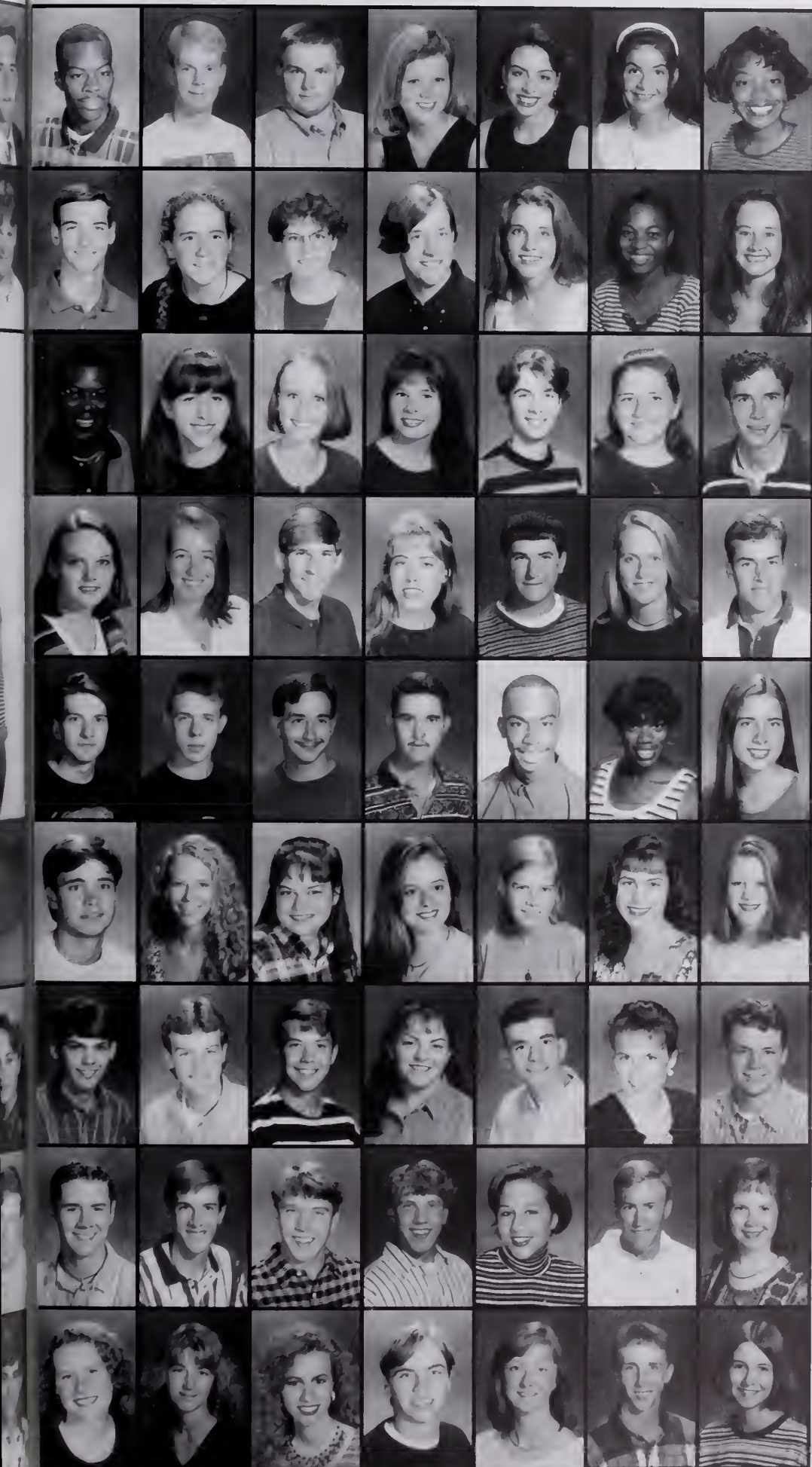

RYAN HEYWARD
 LEE HICKS
 SHAWN HIGBE
 KRISTIE HIGDON
 AMY HIGGINBOTHAM
 ELIZABETH HIGGINS
 TERRI HIGHTOWER
 TRAVIS HIGINGBOTTOM
 KATE HILDENBRAND
 ALICE HILL
 STEPHEN HILLARD
 JAN HILLHOUSE
 KENYA HILTON
 ANDREA HINES
 WILLIAM HUDSON
 MARGARET HOBBS
 SUMMER HOBBS
 AMANDA HODGE
 CHAD HODGE
 NANCY HODGE
 STEVEN HODGE
 YVONNE HODGE
 MELANIE HODGES
 BRANDON HOFFMAN
 KATHY HOFFMAN
 TODD HOFFMAN
 ELLEN HOLBROOK
 THOMAS HOLCOMBE
 JAMES HOLLADAY
 CHRIS HOLLIFIELD
 MATTHEW HOLLIFIELD
 MICHAEL HOLLINGSWORTH
 MICHAEL HOLLIS JR
 TAMIKA HOLMAN
 HEIKE HOLMBERG
 GREY HOLMES
 LORI HOLMES
 TIFFANY HOLTSMER
 ELIZABETH HOMES
 NANCY HOOD
 LAURA HOOK
 JENNIFER HOOKS
 MATTHEW HOOVER
 ADAM HOPKINS
 WESTON HOPKINS
 SAMANTHA HOPPE
 MICHAEL HORAN
 SONYA HORNICK
 ZACH HORTON
 CHRISTOPHER HOTT
 NATHAN HOTTEL
 JOSH HOWARD
 JOSHUA HOWARD
 SHELLY HOWARD
 CHRISTOPHER HOWE
 KRISTI HOWINGTON
 APRIL HOWLE
 STACY HOYT
 ANNA HUCKABEE
 CHARLES HUCKS JR.
 JENNIFER HUGGINS
 WALKER J. HUGGINS
 MELISSA HUGHAS

HUGHES - JEFFCOAT

GARY HUGHES
 NIKKI HUGHES
 PATRICK HUGHES
 SARVIS C. HUGHES IV
 KRISTIN HUGUENIN
 KERI HUMPHRIES
 HEATHER HUNDRICKS

CHRISTOPHER HUNTER
 CHRISTY HUNTER
 ELIZABETH HUNTER
 GEORGE HUNTER
 TRACI HUNTER
 DAVID HURRAY
 MARIKA HURTER

MARK HUSBY
 KARI HUSOVITZ
 KRISTEN HUSSEY
 REAGAN HUTSON
 JENNIFER HUTTO
 KRISTI HUTTO
 ROBERT HYATT

DREW HYPHE
 CHRISTINE HYDE
 MICHAEL IDOL
 MARYANN INGHAM
 DAVID INZERILLO
 SHONDA IRBY
 ANGELA IVES

JEFFREY IVESTER
 ALISON JACKSON
 CURTIS JACKSON
 JAMIE JACKSON
 JEFF JACKSON
 LARRY JACKSON
 WANDA JACKSON

COLLIN JACOBS
 ELIZABETH JACOBS
 STEVEN JACOBS

LATOYA JAMES
 LESLIE JAMES
 STEWART JAMES

THOMAS JAMES
 CECILIA JAMESON
 SALLYE JAMESON

LUKE JARRETT
 MATT JAUREGUI
 DANIELLE JEFFCOAT

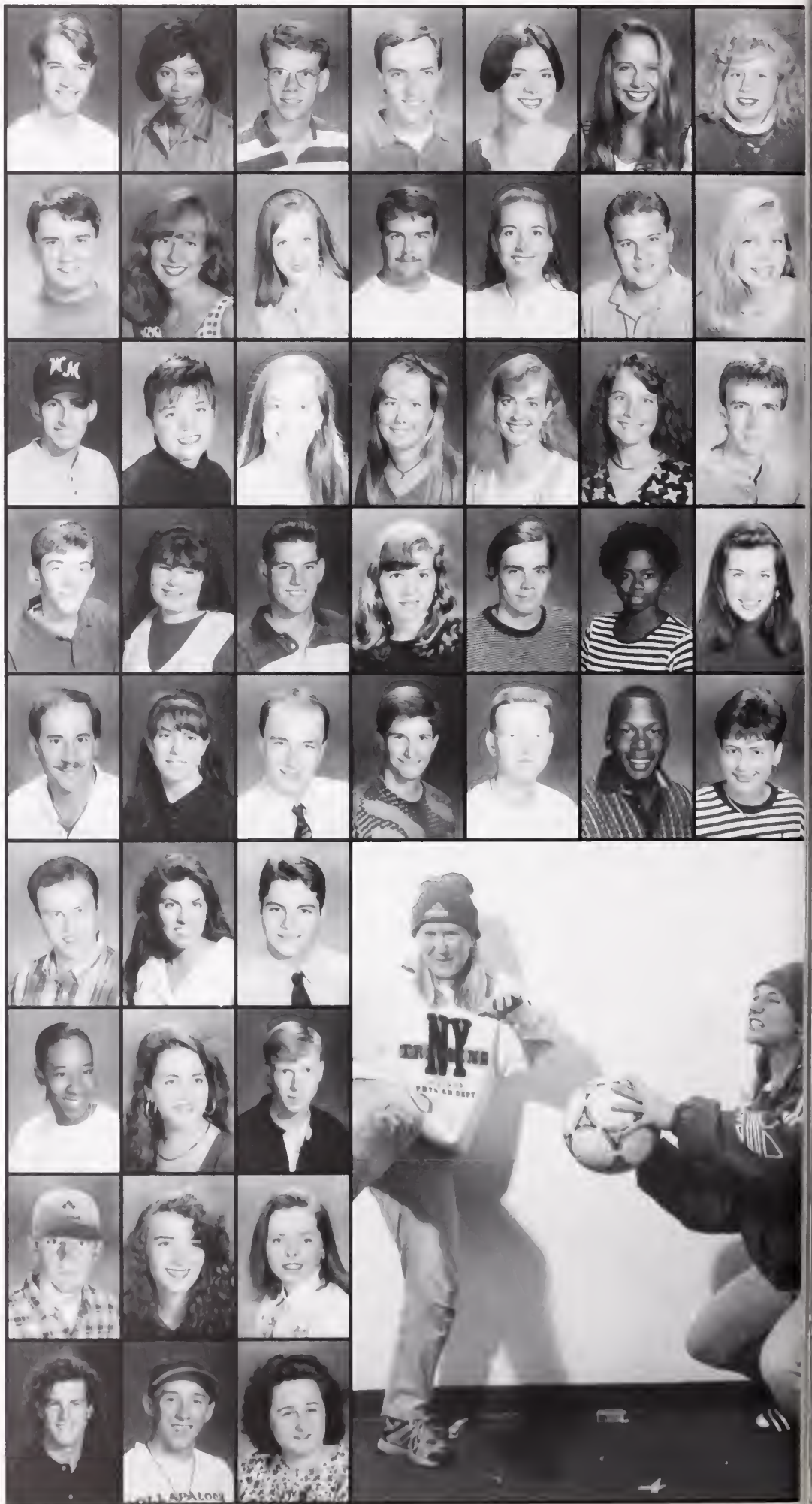

JEFFCOAT - KELLEY



JONATHAN JEFFCOAT
 MATTHEW JELLEY
 AMY JENKINS
 ANGELA JENKINS
 CHRIS JENKINS
 DANIEL JENKINS
 HORACE JENKINS

KELLY JENKINS
 DAVID JENNINGS
 ANDREA JOHNSON
 ANDREW JOHNSON
 CAROLINE JOHNSON
 CHRISTI JOHNSON
 CRISTINA JOHNSON

JAMIE JOHNSON
 KYLE JOHNSON
 LAURA JOHNSON
 MICHELE JOHNSON
 MIKE JOHNSON
 RENEE JOHNSON
 SALLY JOHNSON

STUART JOHNSON
 TIFFANY JOHNSON
 CHRISTOPHER JOHNSTON
 ERIN JOHNSTON
 KTMBERLY NICOLE
 DANIELLE JONES
 DARIUS JONES

EMILY-ANN JONES
 JENNIFER JONES
 JENNIFER JONES
 LESLIE JONES
 MARTIN JONES
 STEPHANIE JONES
 TRICIA JONES

WILLIAM JONES
 RONALD HAROLD JONES, JR.
 ANNA JORDAN
 CHRISTA JORDAN
 KEITH JORDAN
 KIP JORDAN
 STACEY JUSSEN

JAMIEL KADRI
 MICHAEL KAESER
 CHRISTINE KAHLBAUM
 RUSSELL KAHN
 JEFFREY KARNs
 KAREN KARR
 JANE KASOFF

ANTHONY KASSIS
 AGATHE KATSAROS
 MARK KAUFMAN, 11
 ALLISON KAYLOR
 LAMAR KEARSON
 FLOYD KEASLER
 AMY KEELAN

JESSICA KEELEY
 CAM KEISLER
 KENNETH KEITH
 SHERRY KEITH
 KIMBERLY KELLER
 ANNA KELLETT
 AMY KELLEY

KELLY - KULSHAN

GREG KELLY
STEVEN KELLY
JAMES KELSEY
ADAM KEMPF
MICHAEL KENDRICK
SHANNON KENNEDY
JOHN KENNEY

BRYAN KENT
MICHAEL KERLOWSKI
KEVIN KERR
JANCI KETNER
HILLARY KEYSERLING
SALIM KHALIL
SUNAH KIM

SONYA KINARD
ANTHONY KINDER
ADAM KING
BRIAN KING
CAROLINE KING
DEIDRA KING
JENNIFER KING

JO ASHLEY KING
LAURI KING
LESLEY KING
ROACHEL KING
TIFFANY KING
TROY KING
WILLIAM KING

JERROLD KINNEY
ROBERT KINGSBORG IV
CHRIS KINSEY
GREGORY KINSMAN
PAUL KIPP
LEYLA KIRAYOGLU
RHONDA KIRK

ASHLEY KIRKLAND
BRIAN KIRKLAND
TIFFANY KIRKLAND
CLAY KIRKLEY
KEVIN KIRKLEY
ERIC KIRKMAN
PATRICIA KIRSCHNER

TANYA KITCHENS
CHRISSY KNIGHT
CRYSTAL KNIGHT
GREG KNIGHT
KENNY KNIGHT
SAMANTHA KNIGHT
TREY KNIGHT

AMY KNIPPLE
DANIEL KNOX
JIMMY KNOX
FREDERICK KOENIG
SCOTT KOENIG
ANDREA KOLARSICK
VALERIE KOON

BRENNA KOOYMANS
AMY KOPEN
WENDI KRAUS
KEVIN KRICK
JENNIFER KRULL
KELLY KUCHAR
TRAYLE KULSHAN

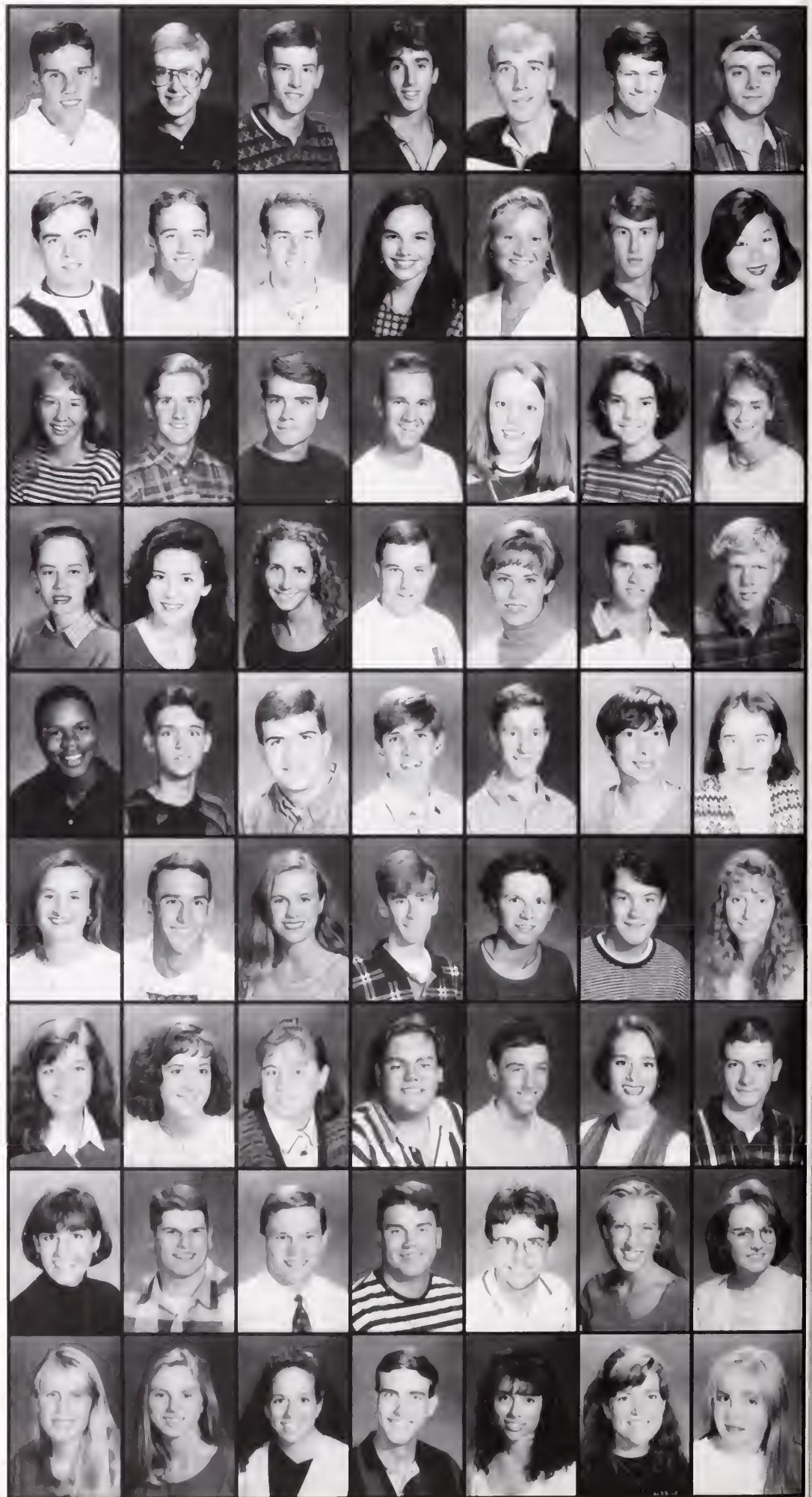

KURTZ - LEWIS



JASON KURTZ
DAYANI KURUPPUNAYAKE
JOHN KWIST

MARK KWIST
BRIAN LAFFIN
KENNETH LAGRONE

KEN LAKE
ROBERT LAKE
ROB IN LAKE

SAMUEL LALABNESE
JENNIFER LALLI
CHRIS LAMBETH

TODD LAMBRIGHT
COURTNEY LANE
FRANCES LANE
KELLI MIRANDA LANE
CHRIS LANGFORD
JOSEPH LANGSTON
SEAN LANNING

KATHY LANTZ
CARLA LAPSLEY
SUSAN LARK
STACEY LAROCHE
KIMBERLY LARSEN
ANA LATHAM
JOHNATHAN LAWING

ERIC LAWLESS
FAITH LAWRIMORE
AMANDA LAWSON
TOBY LAWSON
LEIGHANN LAWYER
JASON LAYE
MATTHEW RYAN LAYE

SUSAN LAYTON
JASON LEAKE
LARRY LEE, JR.
MATTHEW LEE
ROBIN LEE
TODD LEE
AMY LEFLER

MICHAEL LEGGE
PETER LELAND
ROBERT LEMASTER
KIM LESLEY
KRISTIANNNA LEVENTIS
VIRIAN LEVERETTE
ADAM LEWIS



LEWIS - MALSAM

CARTRICE LEWIS
DEREK LEWIS
KAREN LEWIS
SILAS LEWIS
DUANE LEWIS JR
AMANDA LEY
EMILY LEY

MICHELLE LIEBE
ALICIA LIMBAUGH
CINDY HSIN HSIN LIN
DARRELL LINDER
HAROLD LINDER
SUSAN LINK
WILLIAM LINN

BRIAN LITTLEJOHN
THOMAS LITTLEJOHN
AUSTIN LIVINGSTON
JENNIFER LIVINGSTON
JUNATHAN LIVINGSTON
BETH LIZUN
COURTNEY LLEONARD

AUDREY LLOYD
HEATH LLOUD
BARBARA LO
SHEILA R. LOCKHARD
ANN LOFTIS
RODERICK LOGAN
HEATHER LOHR

BRADY LOLLIS
JAMES LOLLIS
PAUL LOMORIELLO
JASON LONDON
CHRISTIE LONG
KEISHA LONG
RICHARD LONG

ROBEN LONG
JASON LOOPER
SEAN LORE
AMANDA LOTT
KELLY LOVING
JENNIFER LOWE
KIMBERLY LUCAS

ROBERT LUCAS
JULIE LUKKER
CHRISTINA LUND
CARRIE LUNSFORD
K. SHANNON LUSK
LISA LUTHER
KYRA LUTZ

TAWANIA LYLES
ALLISON LYNAM
JOHNNY LYNCH
JAMES MABRY
REBECCA MACK
W.M. MACLAY
TRISHA MACNALLY

HENCA MADURO
JONATHAN MAGUIRE
CHRIS MAJOR
MELISSA MAJOR
WILLIAM MALLOY
GWENDOLYN MALONE
JEFF MALSAM

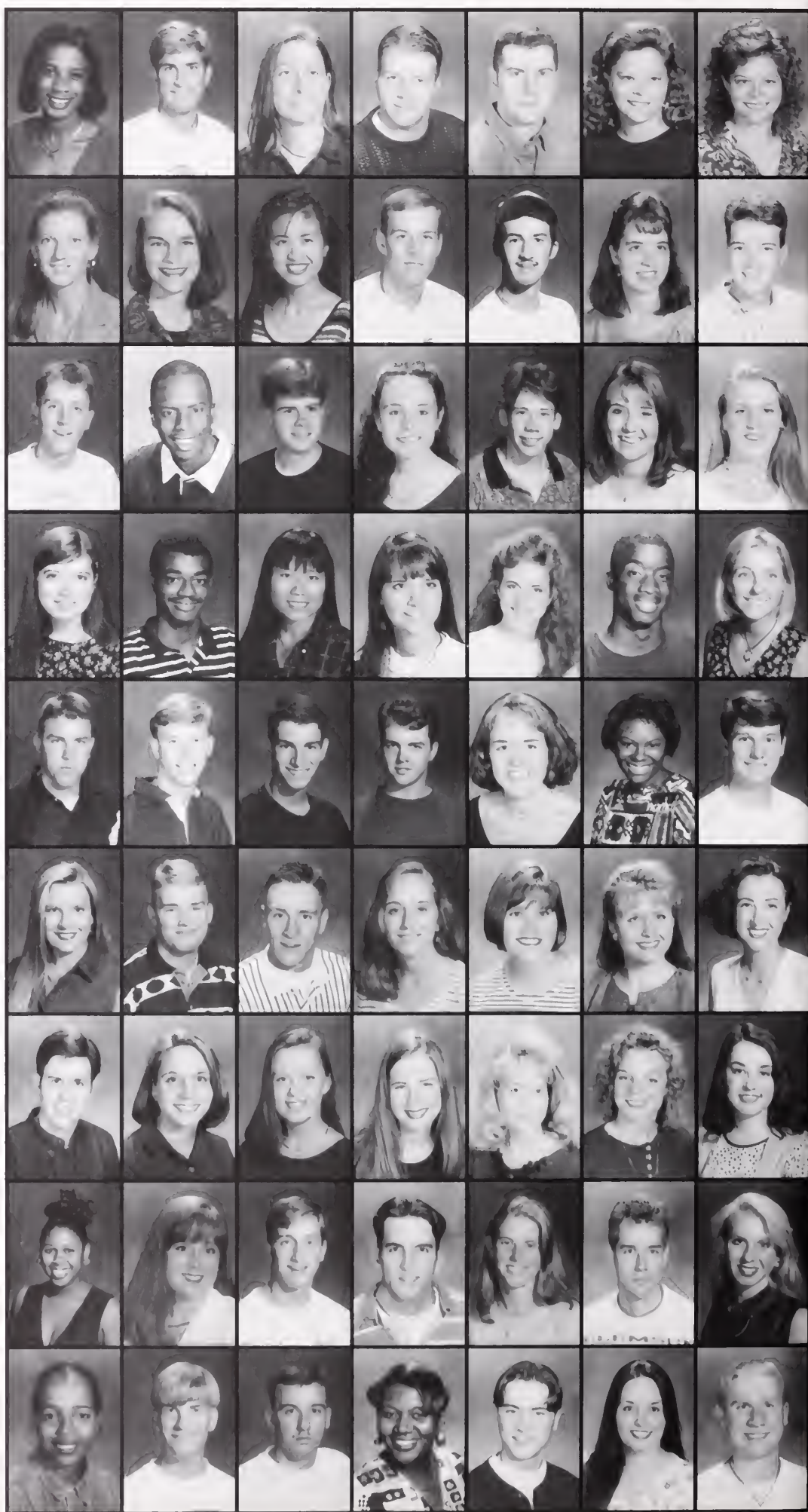

MANAHAN - MAUST



ERIN MANAHAN
 DAVID MANESS
 SUZANNE MANGINO
 KEVIN MANIGAULT
 LOUIS M. ANIGAULT
 JAMES MANION
 FREDDA MANLEY
 CLIFF MANSFIELD
 KATHERINE MARAIST
 JOHN MARANO
 DANIEL MARCHANT III
 KRISTER MARK
 CHERYL MARKIN
 THOMAS MARQUIS
 STEPHEN MAROSKA
 NICOLLE MARSHALL
 RAY MARTELL
 BRITT MARTIN
 CAROLINE MARTIN
 CHRIS MARTIN
 CHRISTOPHER MARTIN
 CHRISTY MARTIN
 COURTNEY MARTIN
 JAMES MARTIN

JENNIFER MARTIN
 JENNY MARTIN
 MISTY MARTIN

NAWKEA MARTIN
 RICK MARTIN
 SAMANTHA MARTIN

SARAH MARTIN
 TARA MARTIN
 TOSHI MARTIN

BRYAN MARY
 MATTHEW MASSINGILL
 SHANNON MATHENY
 BRIAN MATHIS
 DEREK MATHIS
 TONIA MATNEY
 ALLISON MATTHEWS
 BRANDON MATTHEWS
 DAVID E. MATTHEWS
 JILL MATTHEWS
 KELLY MATTHEWS
 VIRGINIA MATTHEWS
 FAITH MATUTINA
 DAVID MAUST

MAXIE - McQUEEN

LORI MAXIE
 JOHN B. MAYBRY IV
 COURTNEY MAYES
 HEATHER MAYES
 DESMOND MAZYCK
 CHRISTOPHER MAZZA
 LINDA MCAFFEE

KAREN MCALHANY
 CHRISTOPHER MCALISTER
 SALLIE MCAMISH
 ANNA MCCALL
 CHANDRA MCCALL
 MELANIE MCCALL
 ALLISON MCCALLISTER

TREY MCCANTS
 LORI MCCLAIN
 TONYA MCCLAIN
 HEATHER MCCLUSKY
 WILLIAM MCCOLLOUGH
 BRIAN MCCORD
 CATHERINE MCCOWN

ELIZABETH MCCOY
 MARY LYNN MCCOY
 PATRICIA MCCROREY
 MARIA MCCULLOUGH
 YVONNE MCCULLOUGH
 PHYLLIS MCCURRY
 BRYANT DANE MCCUTCHEON

CASEY MCCUTCHEON
 EMILY MCDANIEL
 NATALIE MCDANIEL
 BRAD MCDERMOTT
 ANGEL MCDONALD
 MICHAEL MCDONALD
 EDWARD MCDONOUGH

PATRICK MCDUGAL
 WILLIAM T. MCDOWELL
 ALMA MCDUFFIE
 PATRICK MCELDERRY
 SCOTT MCGAHA
 CASEY MCGEE
 MARGARET MCGEE

ROXANNE MCGEE
 ELIZABETH MCGILL
 JON MCGILL
 DANIEL MCGRADY
 ERIN MCGUIGAN
 KERRI MCGUIRE
 ALEISHA MCGUIRT

JENNIFER MCKAY
 WILLIAM MCKELVEY
 MEREDITH MCKENNEY
 ASHLEY MCKENZIE
 JOSHUA MCLEOD
 MIKE MCLOUGHLIN
 ADRIENNE MCMILLAN

JUSTIN MCMILLAN
 HEATHER MCMURRAY
 JOHN MCMURRAY
 MAUREEN MCNALLY
 PATRICIA MCNUITY
 ADAM MCPHERSON
 GREGORY MCQUEEN

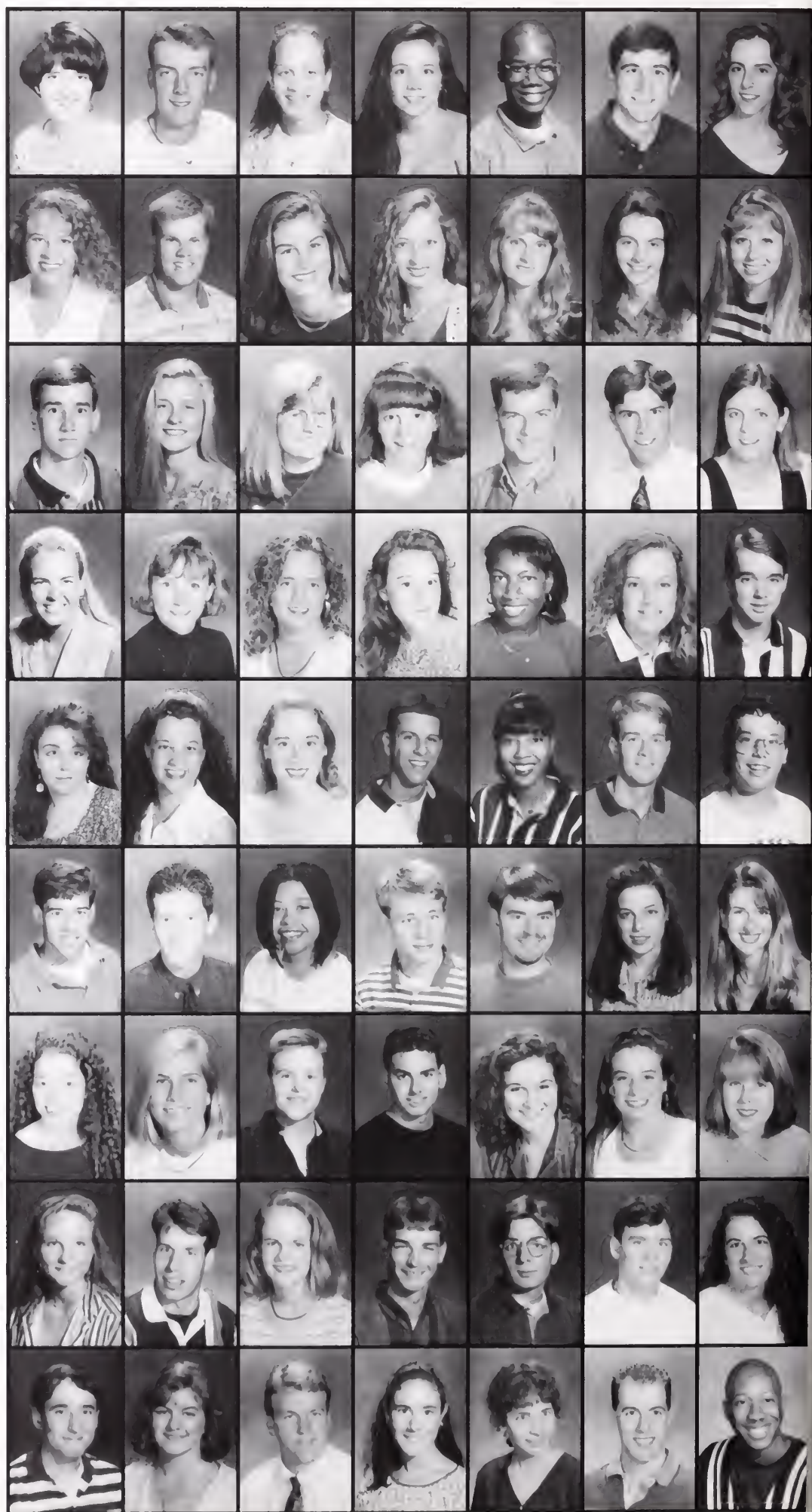

McVAY - MOODY

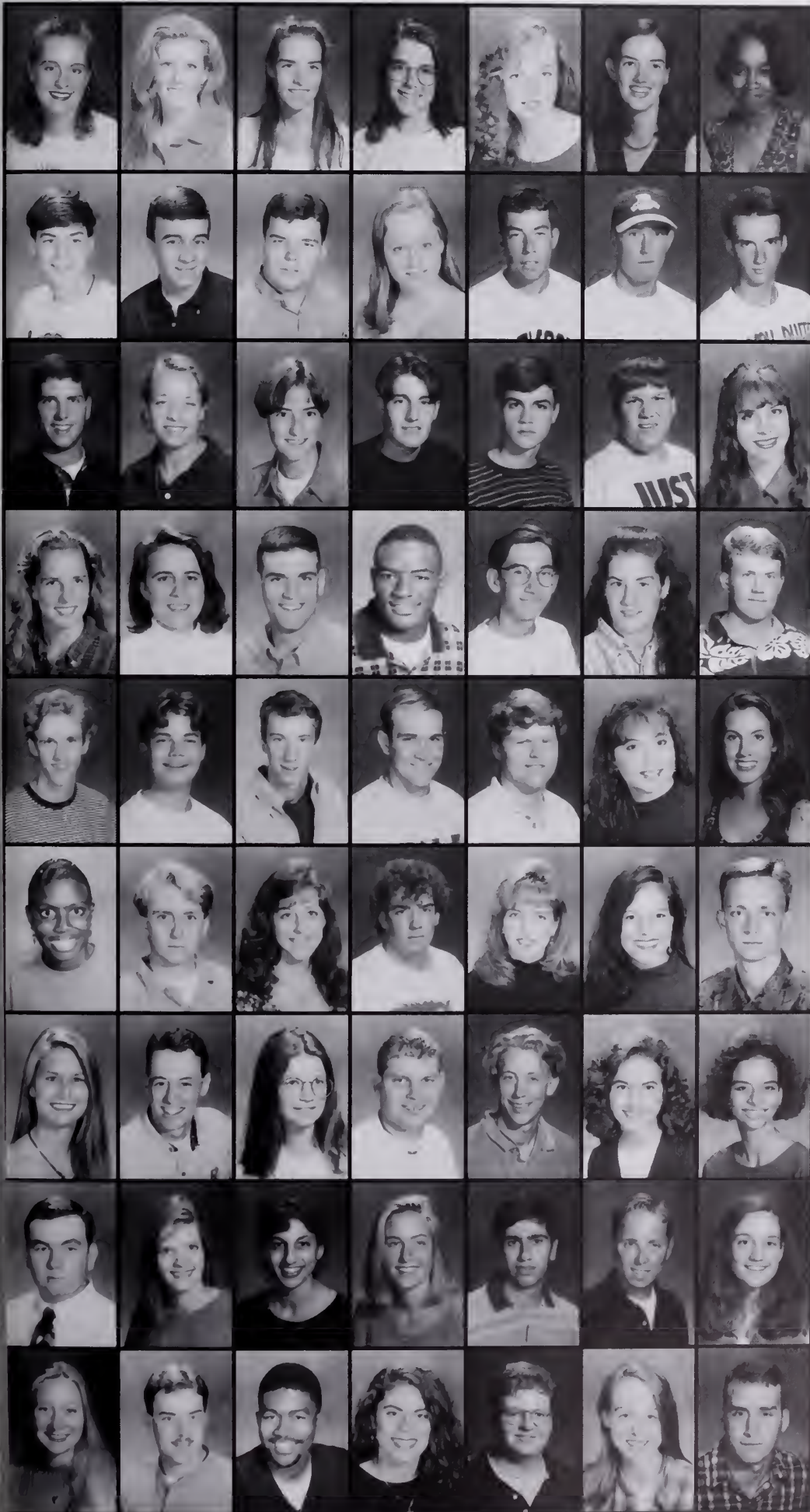

ANN MCVAY
 STACEY MCWILLIAMS
 ABBY MCZNERNEY
 ALISA MEADOR
 REBECCA J. MEADOWS
 ERIN MEEHAN
 CARNICE MEEKS

RUSSELL MEEKS
 JAMIE MELTON
 JEFF MELTON
 MISTY M. MELTON
 TREVOR MENDELSON
 DREW MERCK
 DANIEL MERRELL

BRENT MERRIT
 KRISTIN MERRITT
 SYBIL METZ
 RUSSELL MEYER
 TIMOTHY MICKEL
 GEORGE MIKULA
 MARTHA MILEY

AMANDA MILLER
 BONNIE MILLER
 DWAYNE MILLER
 JABBERIA MILLER
 JAMIE MILLER
 KATHRYN MILLER
 LAWRENCE MILLER

ROB MILLER
 ROBERT MILLER
 RUSS MILLER
 RYAN MILLER
 SCOTT MILLER
 STEPHANIE MILLER
 TASHA MILLER

ZENEE MILLER
 DAVID MILLING
 ASHLEIGH MILLS
 JAMES MILLS
 JENNIFER MILLS
 JENNIFER D. MILLS
 DAVID MILNER

JESSICA MILOSCH
 DARREN MIRANDA
 ERIN MISHKIN
 ANDREW MISTR
 BRIAN MITCHELL
 MELISSA MITCHELTREE
 JULIE MITCHUM

WILLIAM MIXON, II
 MELISSA MIZE
 SUMER MOBARAK
 JODI MOEHRING
 NIMA MOGHADAM
 BRIAN MOHAN
 KELLY MOLER

CHRISTINE MOLKENTIN
 RYAN MOLLER
 ANTHONY MONTGOMERY
 JENNY MONTGOMERY
 HUNTER MONTZONERY
 ALLISON MOODY
 FRANKLIN MOODY

MOODY - NEELY

WILLIAM MOODY
 SARA MOOMY
 AMY MOORE
 CORY MOORE
 ELIZABETH MOORE
 JEFFREY MOORE
 JESSICA MOORE

 JONEY MOORE
 LELAND MOORE
 SARA-ELIZABETH MOORE
 STEPHANIE MOORE
 DAVID MOORMAN
 JENNIFER MORAN
 BRIAN MORGAN

 JAMES MORGAN
 MATT MORGAN
 REBECCA MORGAN
 STEPHEN MORONEY
 AMY MORRIS
 ANDREW MORRIS
 BRIAN MORRIS

 HEATHER MORRIS
 KIM MORROS
 ERIN MORROW
 MICHAEL MOSELEY
 MIKE MOSELEY
 ASHLEY MOSS
 IAN KIPLING MOSS

 NANCY MOTES
 DUELLA MOTON
 JEFF MOYNIHAN
 WAREES MUHAMMAD
 VICTORIA MULLIKIN
 SHANNON MULLIKON
 MODELYN MULLINS

 SHANNON MULLIS
 STANLEY MULLIS
 C. JILL MUNDY
 FRANK MUNN
 JOEY MUNN
 TRACIE MUNTZ
 ARCHIE MURDAUGH

 MARVIN MURDAUGH, III
 BRIAN MURDOCH
 ALLISON MURPHY
 BRIAN MURPHY
 HUNTER MURPHY
 JOHN MURPHY
 LONOA MURPHY

 THOMAS MURPHY
 RHONDA MURRAY
 PAUL MUSCHICK
 KATHRYN MYERS
 STEPHEN MYERS
 WALTER MYLES
 ASHLIE NADINE

 ERIC NANTON
 NIESA NATHURST
 CHAD NAVIS
 JENNIFER NECIC
 ANDREW NECKER
 TRACY NEELY
 WILLIAM S. NEELY

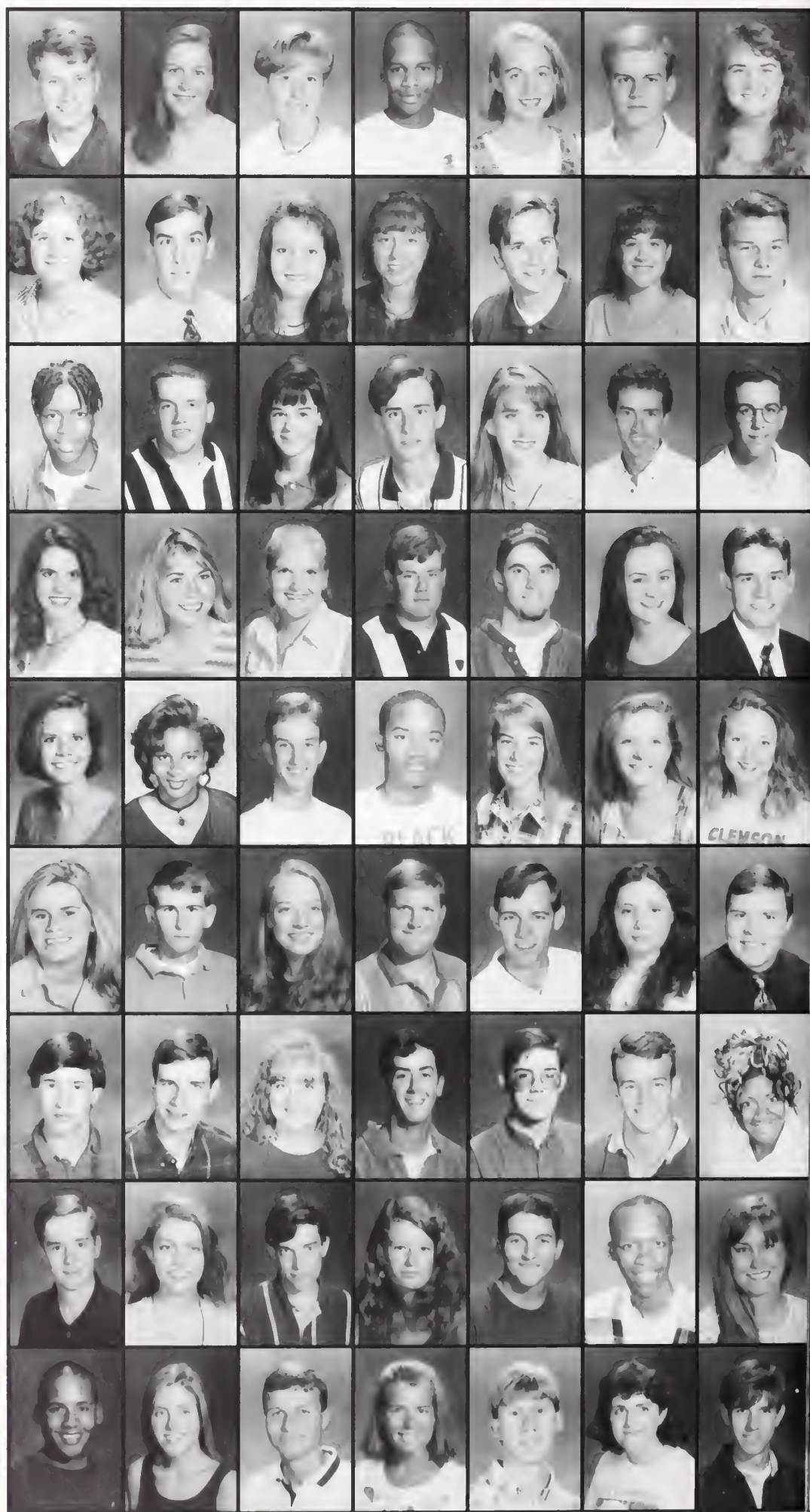

NELMS - O'DEA

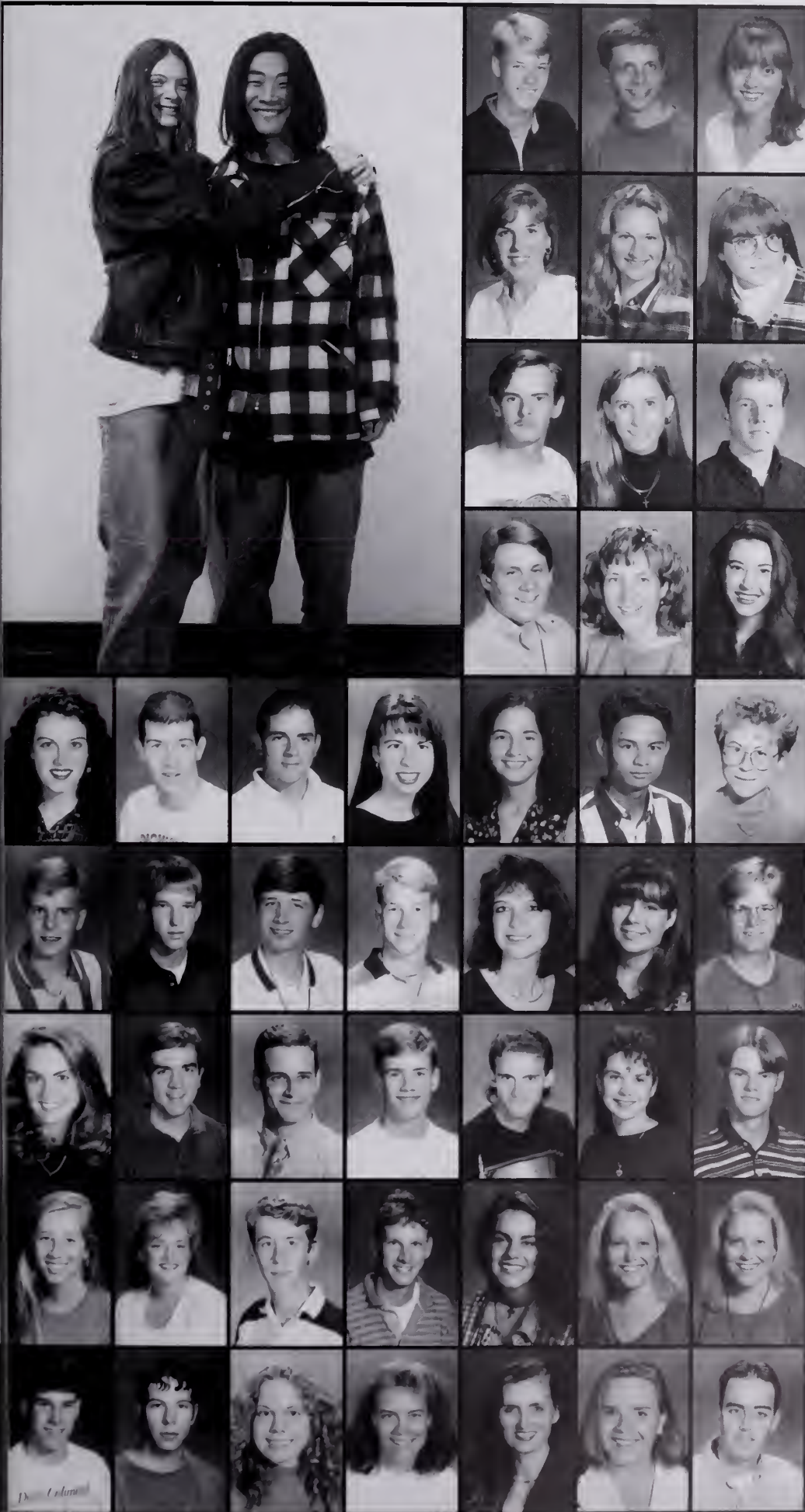

WILLIAM NELMS
ANDREW NELSON
KATHERINE NELSON

KRISTEN NELSON
LAURA NELSON
LESLIE NELSON

ROBERT NELSON
TRACI NELSON
MICHAEL NELSON JR.

FRANKLIN NETHKEN
DANA NETTLING
ALLYSON NEWBERG

KIMBERLY NEWBERRY
STEWART C. NEWCOMB
ERIC NEWTON
JENNIFER NEWTON
JESSICA NEWTON
THANG NGUYEN
MARIA NICHOLS

JOHN NICHOLSON
RICHARD NICKEL
GEORGE NICKLES
LANG NICKLES
VIRGINIA NICKLES
CHRISTIE NICOMETO
KARL NIELSEN

PETRA NINDOS
TRENHOLM NINESTEIN
MATHEW NITCH
HEATH NIVENS
DANIEL NIX
JODY NIX
STEPHEN NIX

LAURA NOONAN
LAURIE NOONAN
JAMES NORRIS
JOHN NORRIS
KATIE NORTON
CHRISTIE NORWOOD
LAURA NORWOOD

RUSSELL NORWOOD
JUSTIN NOVAK
ALLISON NOVELLINO
POPPY NUNN
LINETTE NYE
REBECCA O'CONNOR
CHRISTOPHER O'DEA

O'DELL - PARRIS

ANDREA O'DELL
 MICHAEL O'DELL
 JENNIFER O' KELLY
 ANGELA O'NEAL
 CHARLES O'NEAL
 CYNTHIA O'NEILL
 GREGORY O'NEILL

BRIAN O'QUINN
 JENNIFER O'ROURKE
 LORI O'SHIELDS
 CYNTHIA O'SULLIVAN
 HEATHER OAKLEY
 KENDRA OAKLEY
 RYAN OATES

JOANNA ODELLA
 KATHERINE ODEM
 BRIDGET ODOM
 JARED OETTINGER
 JONATHAN OGLESBY
 MATHEW OGLESBY
 COURTNEY OLEJACK

EVELYN OLIVEIRA
 JON OLIVER
 KEVIN ONEAL
 JOHN ORFIELD
 HEATHER ORR
 JUSTIN OSBORN
 EMILY OSIER

DANIEL OTT
 ROBERT OUTLAW
 SCOTT OUTLAW
 CHANDLER OWEN
 HUGH OWEN
 TELLY OWEN
 JEANETTE OWENS

JOSEPH OWENS
 KALITA OWENS
 LORI OWENS
 SHELLEY OWENS
 TARA OWENS
 JAMES OWER
 CARISSA PACE

CHRISTOPHER PADGETT
 AMY PAFFORD
 JAMES PALASSIS
 DAMON PALMER
 KRISTY PALMQUIST
 ANDREA PANDELOGLOU
 CLARA PAOGETT

IAN PARADIS
 KIMBERLY PARDUE
 ANGELA PARK
 CADE PARKER
 CHRISTOPHER PARKER
 HEATHER PARKER
 SCOTT PARKER

ZACHARY PARKER
 ANDREA PARKHURST
 AMY PARKS
 YOWANDA PARNELL
 WANLY PARRA
 JEFFREY PARRIS
 NICOLE PARRIS

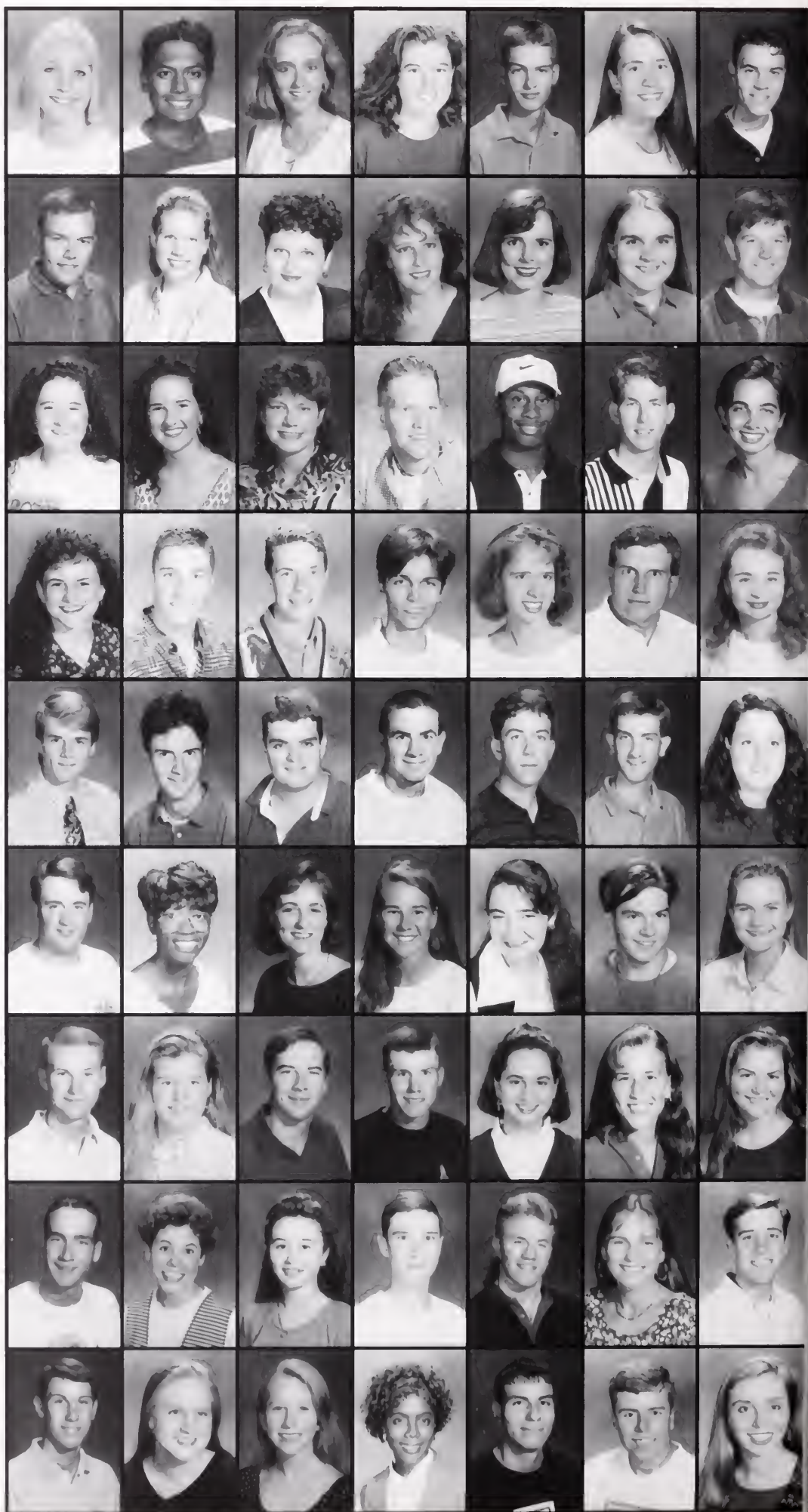

PARRISH - PICKENS



RICKY PARRISH
EMILY PARSON
JENNIFER PARTON
SARA PASIENZA
LEIGH PATALON
DIMPLE PATEL
SACHIN PATEL

ROGER JR PATERSON
WILL PATNAM
KENT PATRICK
MICHEAL PATRICK
ANDREA PATTERSON
CHRISTINA PATTERSON
CHRISTOPHER PATTERSON

HEATHER PATTERSON
JOY PATTERSON
PAULA PATTERSON

TERESE PATTERSON
JACQUELINE PAYNE
KAREN PAYNE

ANDREW PEAKE
MELANIE PEARSON
DAVID PEDEN

KEVIN PEDERSON
ANITA PEELER
MELANIE PEGRAM

NANCY PETERS
WENDY PETERS
JESSIE PETERSON
SCHUYLER PETERSON
JEFF PETROFF
ASHLEY PETTY
ELIZABETH PETTY

MERRI PETTY
COURTNEY PFEIFFER
KEENAN PFEIFFER
SARA PFEIFFER
AARON PHILLIPS
ASHLEY PHILLIPS
JASON PHILLIPS

NICHOLAS PHILLIPS
SCOTT PHILLIPS
STEPHANIE PHILLIPS
SUSAN PHILLIPS
WENDY PHILLIPS
MELISSA PICKARD
JAMES PICKENS

PICKNEY - RAGAN

CAROLINE PICKNEY
 JEAN PIERCE
 LATISHA PIGETT
 JOSEPH PILGRIM
 BRIAN PITTMAN
 KIMBERLY PITTS
 MELISSA PJLUM

STOKES PLAYER
 DUNCAN PLEMING
 MARK PLOWDEN
 JOHN POLETO
 CLINT POLLARD
 RAY POOAGITH
 DAVID POOLE

HEATHER POOLE
 HEATHER POORE
 JACOB PORTER
 JOE-HOWARD PORTER
 HOLLAND POSTELL
 AMY POSTON
 LAURIE POSTON

SALLY POTER
 ALLISON POWELL
 AMANDA POWELL

IVY POWELL
 LOREN POWELL
 RONALD PRATER

LEIGHANN PREACHER
 PATRICIA PRESSLEY
 JANET PRESTON

DAMIEN PRICE
 DAVID PRICE
 BRIAN PRITCHARD

SUSAN PROBASCO
 KEITH DAVID PROPES
 KELLY PROPP'S
 CHRISTOPHER PROSSER
 CHRISTOPHER PRUE
 ROY PRYOR
 ANA PUCKETT

TARA PUGH
 PARAG PUTEL
 STACIE PYE
 ALI QIZILBASHI
 ROBERT QUISENBERRY
 BRENDA RABON
 ANGELA RAGAN

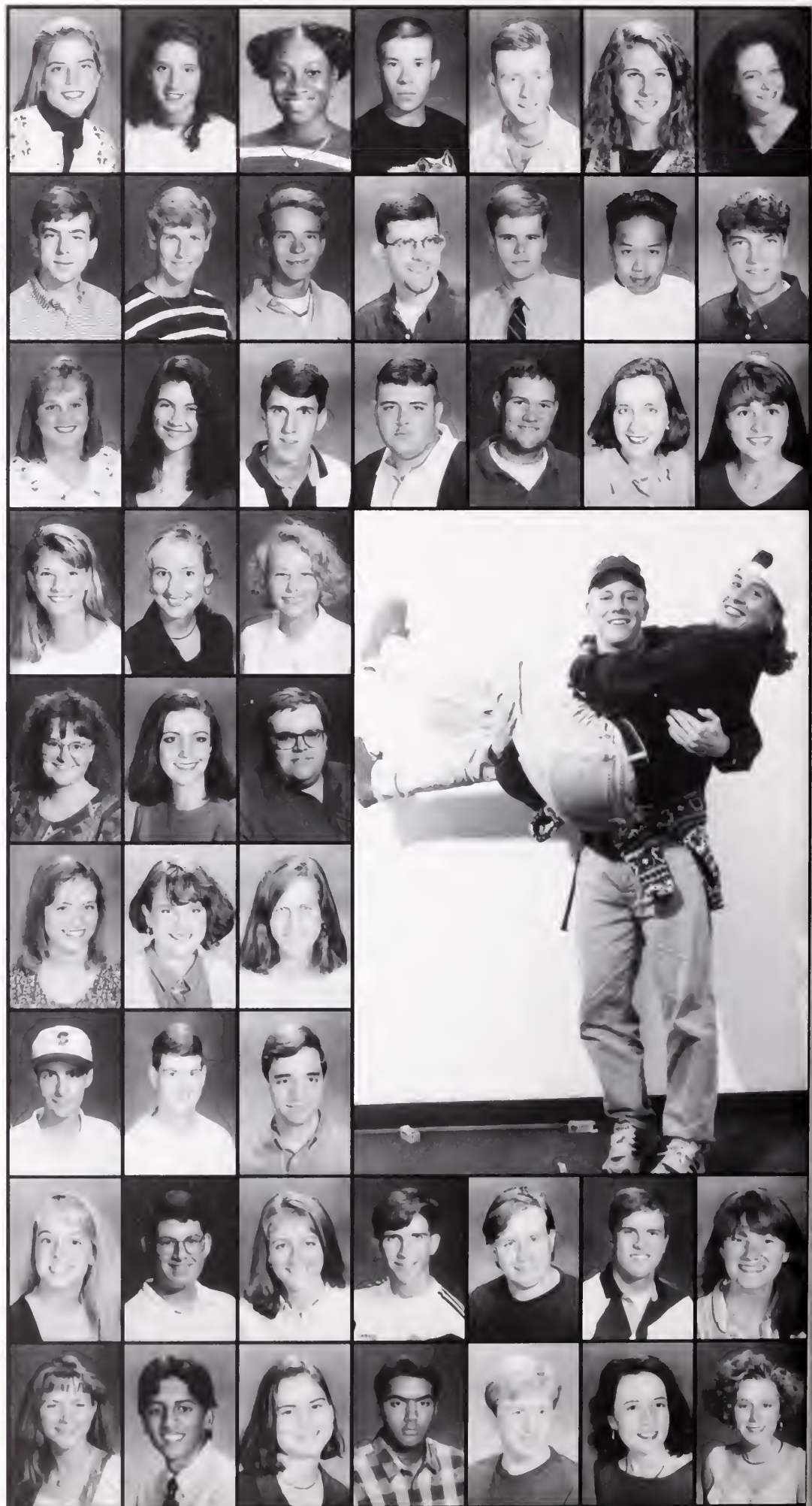

RAINES - ROBERTSON

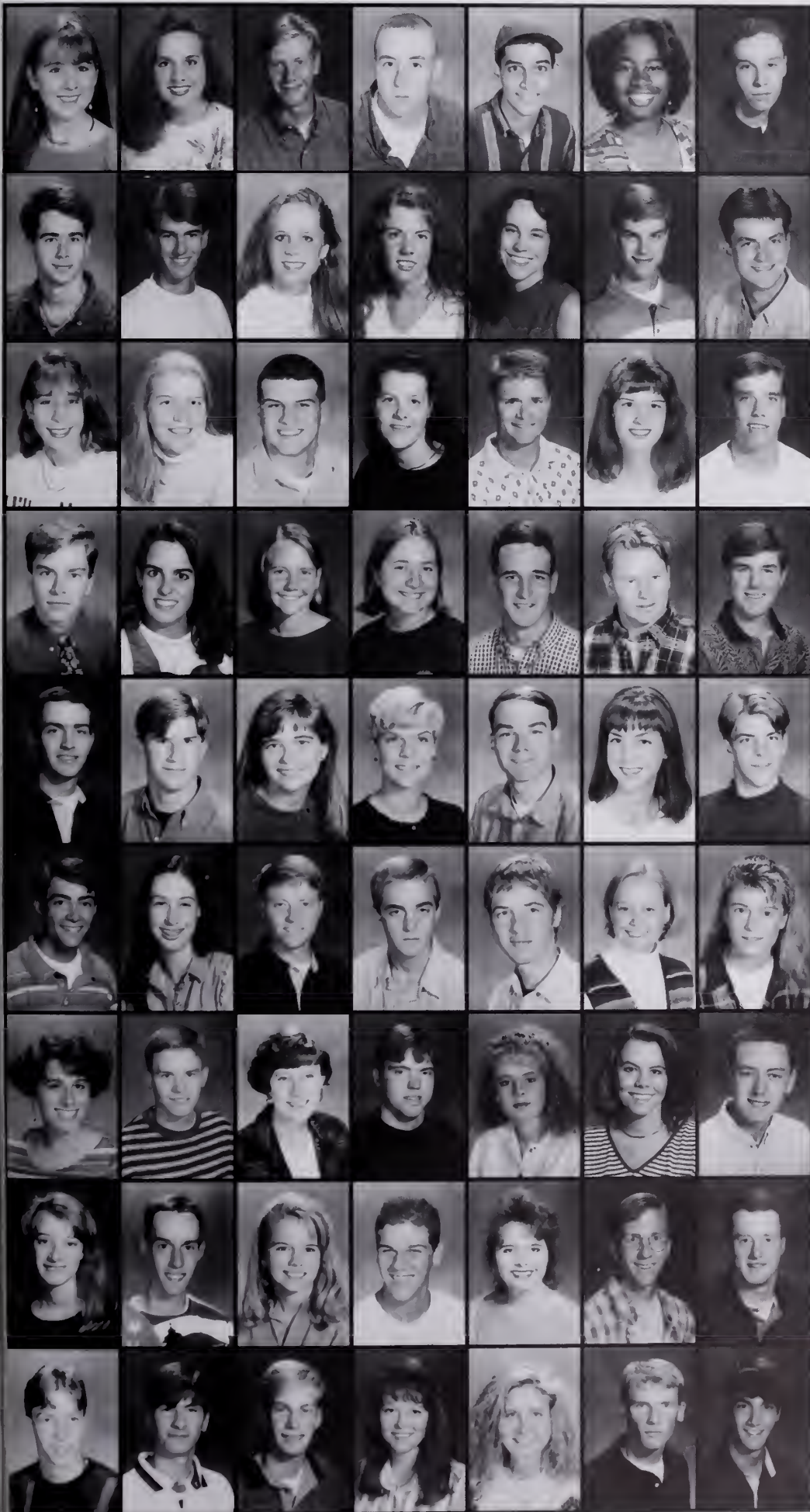

A. CAMERON RAINES
 CARRIE RAINES
 ADAM RAINSFORD
 BRUCE W. RAMSEY
 GOGI RANDHAWA
 JAMEELAH RASHEED
 SHAUN RATLIFF

THOMAS M. RAWL
 CHRISTOPHER RAWLINGS
 STEPHANIE RAYBURN
 SHANNON RAYFIELD
 ANNA REAVES
 BRIAN REDD
 BRIAN REDD

SANDRA REDD
 JESSICA REDINGTON
 DOC REED
 JENNIFER REESE
 JOSHUA REEVES
 JULIE REEVES
 MATTHEW REEVES

CHARLES REEVES, JR.
 CHRISTIE REID
 LAURIE REID
 LISA REID
 MATT RENWICK
 BRENT REWIS
 BRIAN REYNOLDS

JACQUES REYNOLDS
 CHIP RHODEN
 CLARE RHODES
 KELLY RHODES
 MICHAEL RHYMER
 NINA RICCI
 JASON RICE

HANK RICHARDSON
 TEREASA RICHARDSON
 WADE RICHARDSON
 CHRIS RICKARD
 MICHAEL RICKARD
 SHELLEY RICKETTS
 STEPHANIE RICKETTS

DIANE RICOTTA
 JAMES RIDDLE
 LAURA RIDDLE
 RODGER RIDDLE
 ANGELA RIDINGS
 DANITA RIDGON
 ROBERT RIGGINS

SANDRA RIGGS
 CLINT RIGSBY
 HEATHER RILEY
 EDDY RINDERLE
 TARA RINEHART
 ALEKS RIPPLE
 PAUL RISTAU

RALPH RO
 STEPHEN ROBBINS
 KEITH ROBERSON
 KATHY ROBERTS
 MELINDA ROBERTS
 JAMES ROBERTSON
 MATT ROBERTSON

ROBINSON - SARE

CARLA ROBINSON
GRANT ROBINSON
HUNTER ROBINSON
NICHOLE ROBINSON
SCOTT ROBINSON
TRAD ROBINSON
SUSAN ROBUCK

PHILIP ROCHRS
JESSICA ROCKWELL
DON RODDEY
AMELIA RODGERS
AMY ROGERS
CARRIE ROGERS
ERIN ROGERS

HERBERT ROGERS
JASON ROGERS
JOSEPH ROGERS
REBECCA ROHLOFF
STEPHANIE ROLL
TIFFANY ROLL
ANN MICHELLE ROMANO

ROBIN ROMANO
SANDRA ROOCK
KRYSTAL ROOLLINS
WILLIAM ROSE
PAUL ROSEN
VALERIE ROSEN
DAVID ROSENBERG

RENAE ROSENFELD
RYAN ROSENFELD
DEAN ROSS
RICK ROSS
ROBERT ROSS
ANGEL ROUGLEY
LAUREN ROUNSVILLE

ANGELA ROURK
HOLLY ROWE
MIRIAM ROWLAND
ANDREW ROWLEY
BRYAN ROYAL
CHRISTOPHER ROYSTER
CHRISTY RUECKERT

DARIN RUMUER
DORIE RUSCHKOFSKI
ALLISON RUSSELL
VONETTA RUSSELL
TAMMY RUTLEDGE
MELISSA RYAN
WESLEY RYANS

JENNIFER SABATINE
APRIE SAGGUS
CHAD SALISBURY
AYVIN SAMONTE
JEFFREY SAMPLE
JOY SAMS
BECKY SAMSON

HANK SANDERS
JONATHAN SANDERS
MARISA SANDERS
ROBERT SANDIFER, JR
SUZANNE SANFORD
DAVID SAPPENFIELD
CHARLES SARE

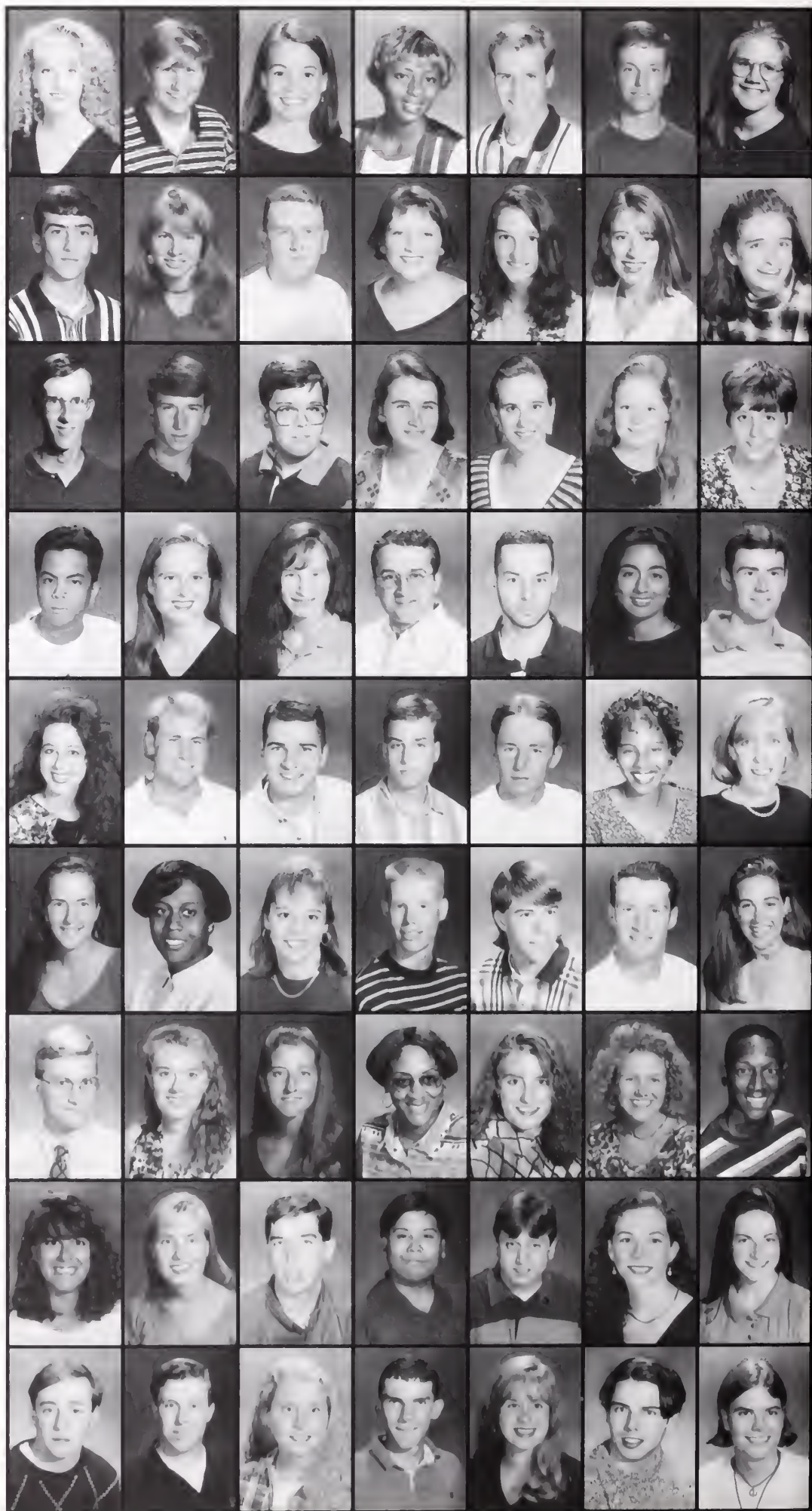

SARGENT - SEDGWICK



JONATHAN SARGENT
 REBECCA SARGENT
 HEATHER SARRATT
 KAREN SARTINI
 RODNEY SARTOR
 WILLIAM E. SASSER, III
 BROOKS SAUCIER

MICHAEL SAUERS
 TANYA N. SAWYER
 KATHERINE SCALES
 KATHERINE SCARFO
 FREDERICK SCHAFFER
 NANCY SCHAFFSTALL
 JOE SCHAUDER

ELIZABETH A. SCHIRMER
 GRETCHEN SCHMELTZER
 CHRISTINE SCHNEIDER
 HEIDI SCHOEPP
 DEBORAH SCHOWALTER
 BRYAN SCHROEDER
 CHARLES SCHROEDER

STACEY SCHUTTE
 ANDREW SCHWARTZ
 HEATHER SCHWARTZ
 TARA SCHWARTZ
 TYLER SCHWARTZ
 ADAM SCHWARTZMAN
 ERIC SCHWARZA

ABENA SCOTT
 BRYAN SCOTT
 HAZEL SCOTT

KIMBERLEY SCOTT
 CAROLINE SCRUGGS
 JASON SCRUGGS

JONAS SCRUGGS
 KEITH SCRUGGS
 TRACY SCRUGGS

KEVIN SCULLY
 JOY BLANTON SCURRY
 MICHAEL SCURRY

JOSEPH SEAMAN
 CHRISTOPHER SEAMANDS
 ANNA SEARS
 BENJAMIN R. SEASE
 MARIANNE SEASE
 ERICA SEASTRUNK
 JEFFREY SEDGWICK

SEEBY - SINGLETON

CHRIS SEEBY
 JOHN SEGARS
 PAUL SEIM
 BRIAN SELLERS
 BRYAN SELLARS
 CAROLINE SELLERS
 JAMIE SELTZER

PETE SENGER
 CHARLES JR SEXTON
 MICHELLE SEYMORE
 WANDA SEYMOUR
 TONY SHADDRIX
 RUSSELL SHAFFER
 MANISHA SHAH

PRASHANT SHAH
 RAJESHRI SHAH
 W. KEVIN SHARP
 JASON SHAULY
 MARTHA SHAW
 ELLEN SHAYLOR
 CHRISTI SHEALY

KENNETH SHEALY
 ANN SHEARON
 JAMIE SHEEHAN
 JEFFREY SHEETS
 PAIGE SHELTON
 AMANDA SHEPHERD
 MELINDA SHEPHERD

AMY SHEPPARD
 DUNCAN SHERER
 JANINE SHERIDAN
 BRIDGET SHERMAN
 DAVID SHIDELER
 JILL SHIPP
 MICHELLE SHIRER

JILL SHIVER
 CHRIS SHOCKLEY
 KENNA SHOFFNER
 AMANDA SHORT
 DARRELL SHULER
 LANIE SHULER
 NICOLE SHULER

STEPHANIE SHUM
 ELIZABETH SIBLEY
 SARAH SICHERMAN
 PHILIP SIENKOWSKI
 MICHELLE SIERADZKI
 DENISE SIGNHER
 NICHOLE SILKWORTH

ALAN SIMMONS
 JOY C. SIMMONS
 ROMONA SIMMONS
 RUDY SIMMONS
 KINDRA SIMON
 JEROME SIMONS
 JASON SIMPSON

WILLIAM SIMPSON
 WILMA SIMS
 KATHRYN SINCLAIR
 ROB SINCLAIR
 RYAN SINCLAIR
 MARK SINGER
 DAYTONIA SINGLETON

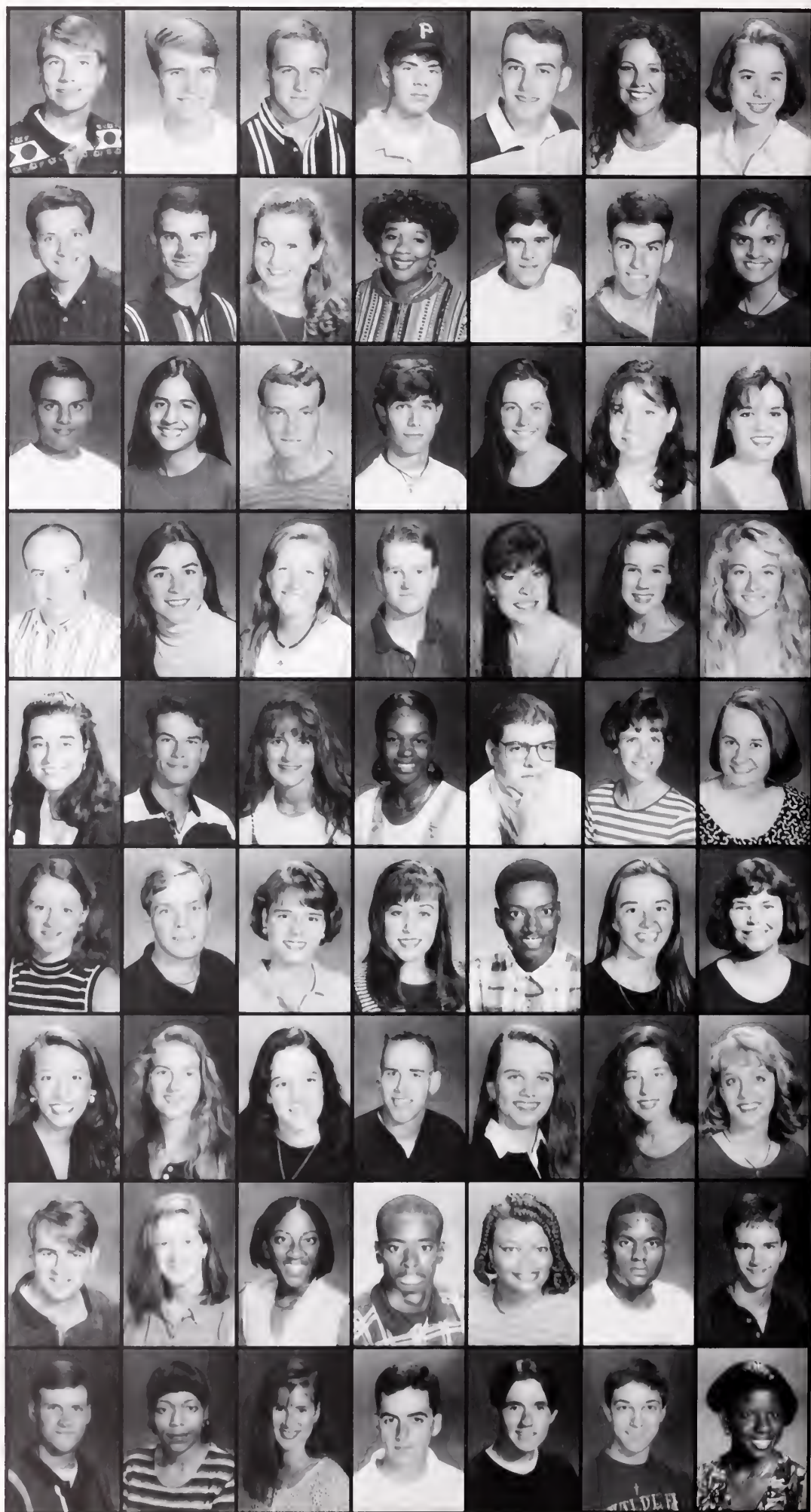

SINGLETON - SMURO



JONI SINGLETON
 TONYA SINGLETON
 BELITA SIU
 LESLEY SIVER
 DEMETRA SKIACKS
 KERIANNE SKIFF
 MEGAN SKUTTA

MICHELLE SLATER
 TIFFANY SLATON
 SEAN SLATTERY
 JOSHUA SLEMENDA
 JOANNE SLICE
 TIM SMARR
 BURTON SMISSON

ADAM SMITH
 AMY SMITH
 AMY SMITH
 AMY SMITH
 CHADWICK SMITH
 CHRIS SMITH
 CHRIS SMITH

CYNTIA SMITH
 DANA SMITH
 ELIZABETH SMITH
 ERIC SMITH
 GREGORY SMITH
 HEATHER SMITH
 JASON SMITH

JASON SMITH
 JENNIFER SMITH
 JULIA SMITH
 KATHARINE SMITH
 KEVIN SMITH
 KIMBERLY DAWN SMITH
 LAWTON SMITH

NATALIE SMITH
 RUSSELL SMITH
 SARA SMITH

SHELLY SMITH
 SHERRA SMITH
 WALTER SMITH

WAYNE SMITH
 YOLANDA SMITH
 KIMBERLY SMOOT

MATTHEWS SMOTHERS
 FRANCIS M. SMTIH II
 MATTHEW SMURO

SNAPP - STEPHENSON

JOHN SNAPP
JUSTIN SNELL
SHANNON SNIDER

LAUREN SNIPES
LIESE SNODE
CATHRINE SNOKE

RYAN SNYDER
SARAH SNYDER
HEATHER SOKOLOW

ALLISON SOKOLOWSKI
AMY SORROW
ANTHONY SOTTILE

KRISTEN SOUTHERLIN
JASON SPANGLER
JULIE SPARKS
PETER SPATH
SUZANE SPEAS
JAMES SPEER
DANA SPELL

CHRISTOPHER SPENCER
MELISSA SPIVEY
MICHAEL SPRADLIN
MEGAN SPRAGUE
ASHLEY SPRINGS
LORI SPROUSE
JAMIE SPRUILL

GINNY STAFFORD
THOMAS STAFFORD
AMY STANCIL
ANGELA STANLEY
DARYL STANLEY
JIMMY STANLEY
MICHELLE STANLEY

DANIEL STANTON
SHERYL STASIOWSKI
THOMAS STATON
BRAD STATT
REBECCA STEELE
SAMANTHA STEELE
ANDREA STEER

MOLLY STEERS
ARON STEFANIDES
DARREN STEINHELBER
AMANDA STEPHENS
EDRIC STEPHENS
JASON STEPHENS
ROB STEPHENSON

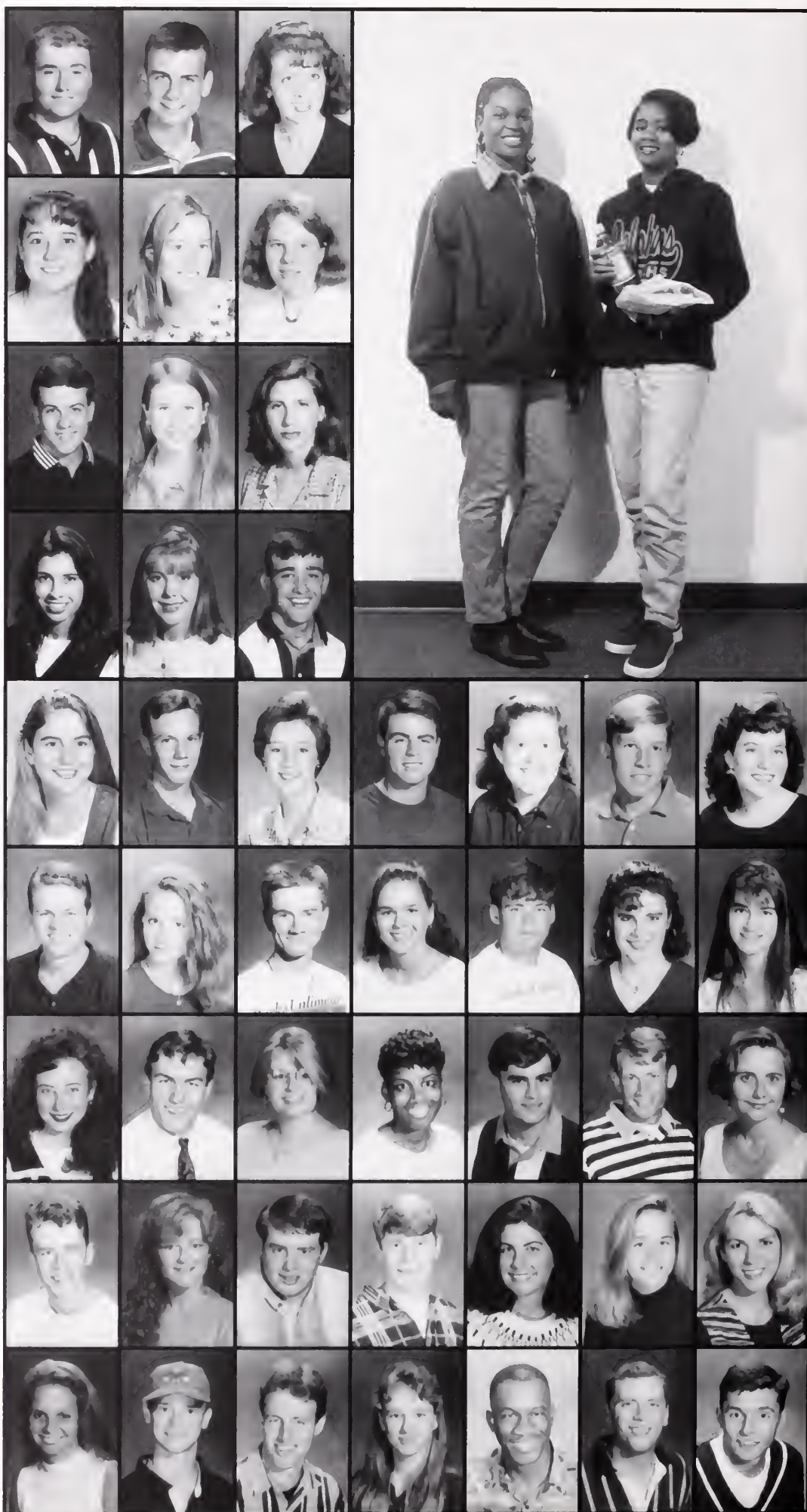

STEPP - TAYLOR

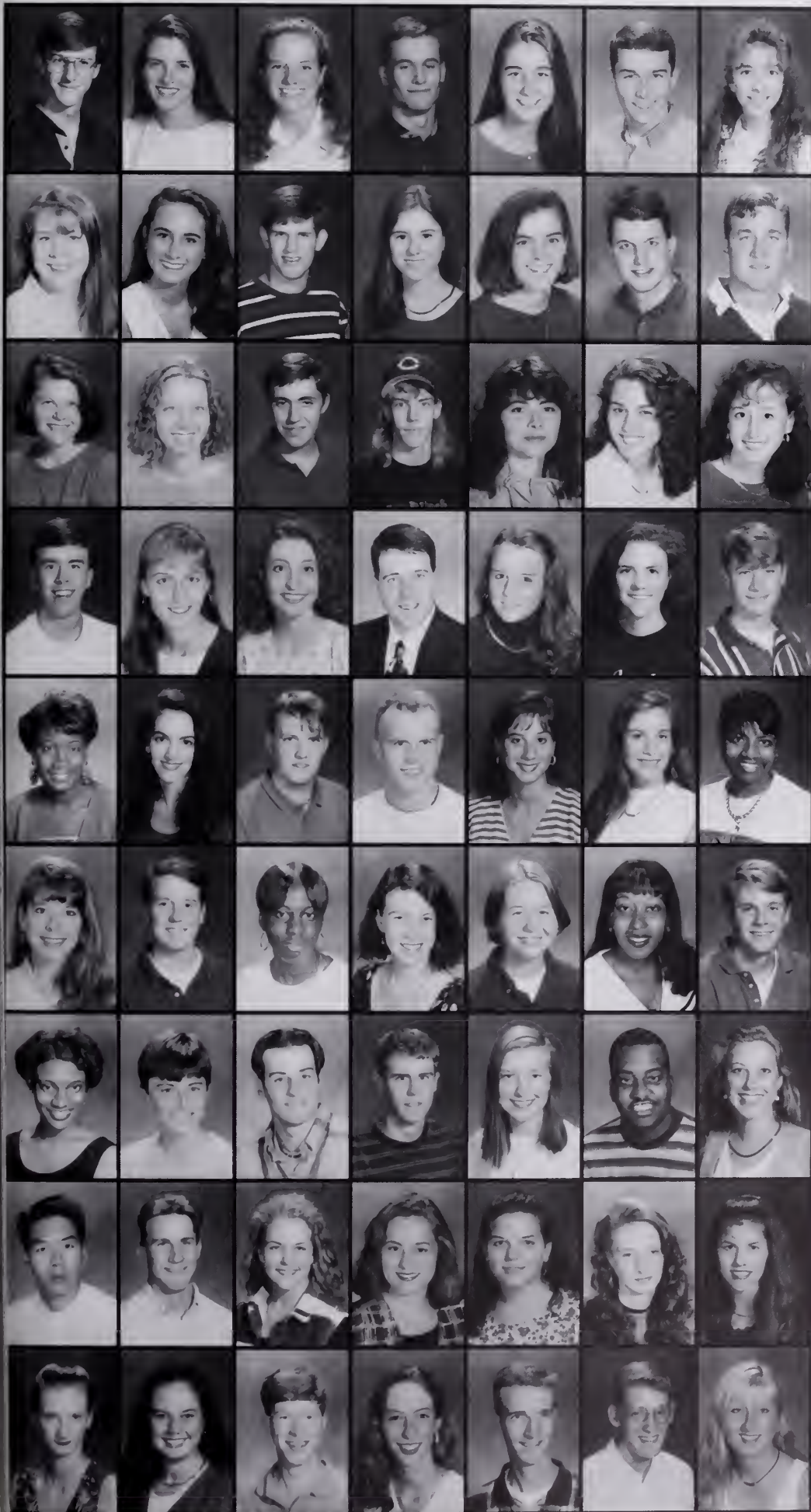

JOEL STEPP
WENDY STERTZ
KATHRYN STEVENSON
JAMES STEWART
DAWN STIINGER
TREY STILL
KIMBERLY STILLINGER

PAMELA STOGNER
K. GREER STOKES
RICHARD STOKES, 11
ALICIA STOLL
CATHERINE STONE
JASON STONE
JASON STONE

KATHERINE STONE
HOLLY STOREY
DARAN STOUDEMIRE
WILLIAM STOWE
SUSANNA STRATMANN
ALLISON STRICKLAND
HEATHER STRICKLAND

MARC STROBLE
DARCY STRONG
JENNIFER STUCKEY
JAMES STUKES
MANDY STURMFELZ
LESLIE STURTEVANT
BRADFORD STUTTS

LAQUINIAS SUBER
SUZANNE SUDDETH
JASON SUGGS
TRAVIS SUGGS
LORI SUIT
AIMEE SULLIVAN
NYOKA SULLTVAN

MARY SULZEN
STEWART SUMMERS
JULIA SUMTER
JENNY SUTHERLAND
EMILY SWANGER
TIFFANY SWEENEY
HENRY MCCALL JR

KIMBERLY SWINT
JEFF SZKLENNIK
CHRIS SZYARTO
WESTON TABER
JACQUELINE TALBERT
MICHAEL TALBERT
EMILY TALLON

JOHNNY TAM
GABOR TANALS
KIMBERLY TANNER
LIBERY TANNER
AMY TARTERA
JEAN TATE
JENNIFER TATE

JEAN TATER
KIMBERLY TAWLBEE
ALAN TAYLOR
DIANA TAYLOR
JAMES TAYLOR
JOEL TAYLOR
KIMBERLY TAYLOR

TAYLOR - TOUPS

RAYMOND TAYLOR
SCOTT TAYLOR
DELORES TEAFORD
KRISTY TEAGUE
SHANNON TEAGUE
CRISTIAN TEMPLES
BRANDAN TEMPLETON

HAWANYA A TERRY
ALEXIS THEILING
MELINDA THEILING
RYAN THIGPEN
TARA THIGPEN
TRACI THMASON
BRIAN THOMAS

BRYAN THOMAS
DEREK THOMAS
EMMANUEL THOMAS
ERICA THOMAS
JENNIFER THOMAS
MEREDITH THOMAS
ROBERT THOMAS

STACIE THOMAS
SUSAN E. THOMASON
CRISTY THOMPSON
EDWARD THOMPSON
JAMES C. THOMPSON
JASON THOMPSON
JASON D. THOMPSON

KARI THOMPSON
LILLY THOMPSON
MICHAEL THOMPSON
NATARSHA THOMPSON
SANDRA THOMPSON
SUSAN THOMPSON
TRACY THOMPSON

TROY THOMPSON
HEATHER THOMSON
KIMBERLY THOMSON
RICHARD THORNAL
MARGARET THRAILKILL
BRYAN THRASHER
TREY TIGGAN

JAMES TILLMAN
DANA TIMMONS
CRYSTAL TIMMS
AMANDA TINKER
RYAN TIOWELL
AMY TISCHLER
ANNA TISDALE

TODD TITUS
ROBIN TOBIAS
JILL TODD
MEREDITH TODD
MICHAEL TODD
RACHEL TODD
JASON TOFEL

DEBRA TOLSMA
WILLIAM TOMLINSON
KERRI TOOLE
JENNIFER TORRES
KIMBERLY TOSMA
CHRIS TOUCHSTONE
STEPHEN TOUPS

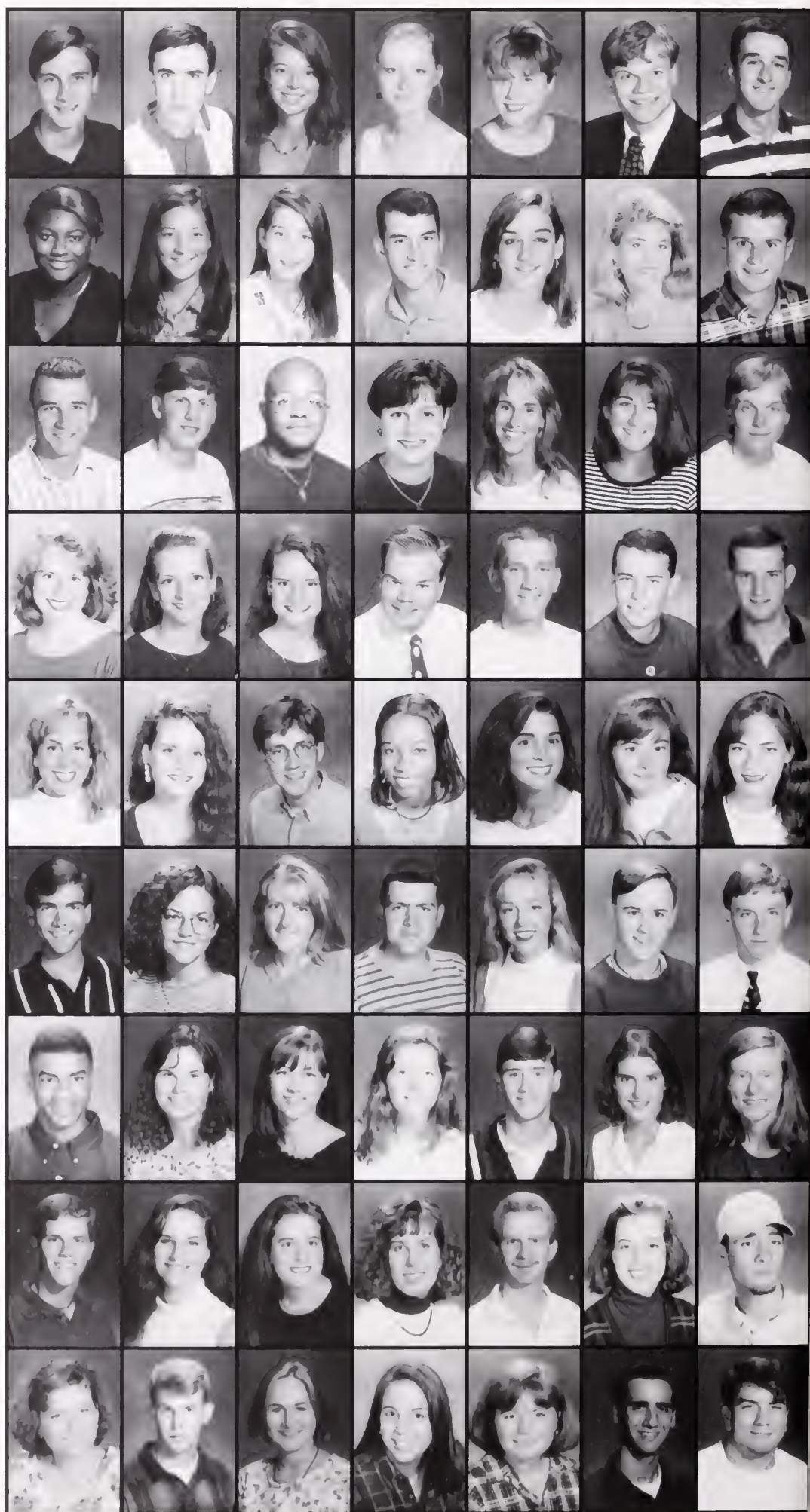

TOWNSEND - VAUGHN



DEEDEE TOWNSEND
AMANDA TRAVIS
SALLY TRAYWICK

SUSAN TRENERY
RONALD TRESOT JR
CAROLYN TRELER

JON RUSSELL TREZONA
ALAN TROTTER
MELORA TROTTER

BRADLEY TROUT
JUDITH TRUE
LISA TRUESDALE

REBEKAH TRUESDALE
ROBERT TRUESDALE
HENRY TRUFAN
PHIL TRUSSELL
CAROL TSE
BRYSON TUCKER
ANITRA TURNER

LORI TURNER
NICOLE TURNER
PHIL TURNER
VALENE TURNER
FRANCES TUTTLE
AMY TYLER
MARK TYNDALL

JOHNNY TZA FERIS
JACQUIE ULREICH
RENA UNGAR
CHRISTOPHER USHER
AMY VADEN EYNDEN
EUGENE VAN
JEANET VAN SCHAGEN

CYNTHIA VANAARTRIJK
KARI VANCE
WILLIAM VANHOOK
EMILY VANHOKE
MARK VARAPI
KELLY VARCHO
VINCENT VAREEN

ASHLEY VARN
BRETT VARNER
JASON VAUGHAN
MARY VAUGHAN
ROBERT A. VAUGHAN
WILLIAM VAUGHAN
AMY VAUGHN

V AUGHN - W ELLINGTON

MICHAEL VAUGHN
 CLAIRE VAUGHTERS
 JENNIFER VAUHAN
 JEANETTE VEACH
 CASEY VENTERS
 ASHLEY VERNON
 EMILY VESTAL

LORA VESTAL
 MEREDITH VEY
 HEATHER VILLEPONTEAUX
 JOSEPH VINARSKI
 GORDON VINCENT
 MARNI VINCENT
 DANNY VIPPERMAN

MATTHEW VISSAGE
 JENNIFER VOGEL
 BRETT VOTAVA
 MERRITT WAGONER
 STEPHANIE WAITES
 PAIGE WALDROP
 EDWARD WALKER

HEATHER WALKER
 JOHN WALKER
 RYAN WALKER
 KEMP WALL
 DAVID WALLWORK
 SHAWNA WALTERS
 MICHAEL WALZAK

JAY WANSTED
 BRUCE WARD
 MEREDITH J. WARD
 STEVEN WARD
 JORDAN WARLICK
 MEREDITH WARREN
 AYESHA WASHINGTON

KRISTA WASHINGTON
 LASHONDRA WASHINGTON
 ERIN WATERS
 ERIN WATKINS
 SHEA WATKINS
 DAVID WATROUS
 ALEXANDER WATSON

JANA WATSON
 JENNIFER WATSON
 JOHN WATSON
 LASHAWN WATSON
 MELISSA WATSON
 SUSAN WATSON
 MARK WEADER

MARY WEATHERLY
 CAROLINE WEATHERS
 STEPHANIE WEATHERS
 JAY WEAVER
 BRUCIE WEAVIL
 HEATHER WEBB
 J. MARK WEBB

TIFFANY WEBER
 WILLIAM WEDGE
 ANGELA WEEKS
 KEVIN WEEKS
 PETER WEIR
 MATT WEIR
 PATRICK WELLINGTON

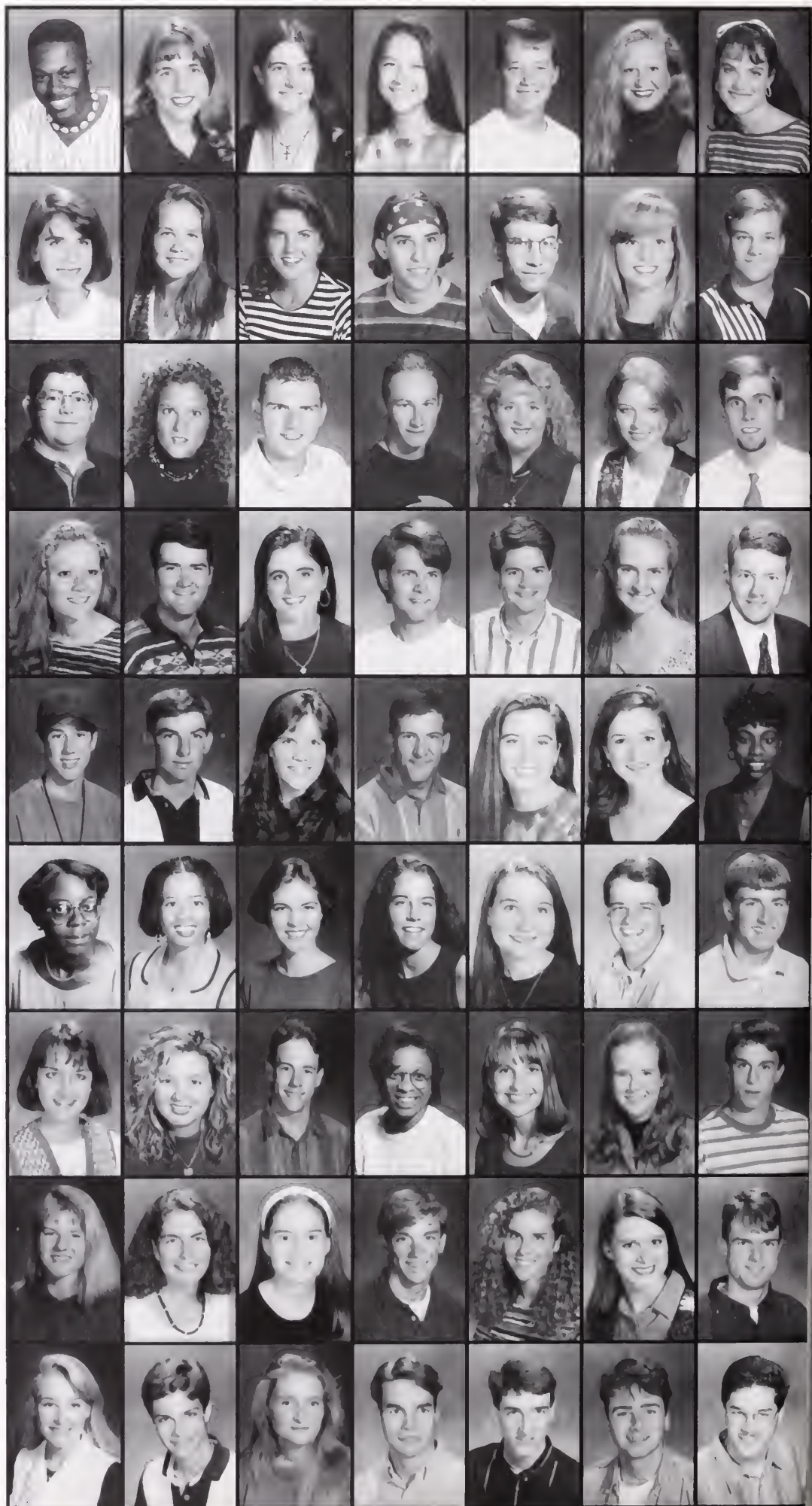

WELLS - WILBANKS



DAVID WELLS
NELLY WELSCH
LEE WELSH
TARA WENNER
JUSTIN WERNER
STACY WERTS
COURTNEY WEST

ROBIN WEST
STEPHEN WEST
RYAN WESTBERRY
JAMIE WESTNEDGE
WILLOUGHBY WHALEY
JEFF WHEELER
REBECCA WHEELER

TIM WHISONANT
DARCY WHITACRE
ADAM WHITE
ANDREA WHITE
ANGELA WHITE
BENJAMIN WHITE
CARLO WHITE

CHANTE WHITE
CHRISTOPHER WHITE
CRAIG WHITE

DAVID PARKS WHITE
JEREMY WHITE
KRISTEN WHITE

MARTIN WHITE
SCOTT WHITE
SHELLEY WHITE

SUSAN WHITE
TERRI WHITE
JENNIFER WHITEAKER

CHRISTOPHER WHITEHURST
HOLLY WHITELEY
ZANE WHITELEY
BENJAMIN WHITENER
JENNIFER WHITENIGHT
ADAM WHITFIELD
KIMBERLY WHITLOCK

WENDY WHITLOCK
CLAUDIA WHITMIRE
ANDREW WHITMORE
MARK WIELAND
JAMES WIGGINS
EMILY WIGHT
JILL WILBANKS

WILBER - WINGFIELD

KATHLENA WILBER
 KIMBERLY WILBERT
 ASHLEY WILES
 DAVID WILEY
 HEATHER WILEY
 MARGARET WILKENS
 MELISSA WILKES

MICHAEL C. WILKINSON
 REBECCA WILKINSON
 MATTHEW WILKS
 RYAN WILKS
 MICAH WILLBRAND
 ALLYSON WILLIAMS
 ANTHONY WILLIAMS

BRADLEY WILLIAMS
 BRIAN WILLIAMS
 BROOKS WILLIAMS
 GUY WILLIAMS
 JASON WILLIAMS
 JENNIFER WILLIAMS
 KEVIN WILLIAMS

MERVIN WILLIAMS
 PEACHES WILLIAMS
 RAY WILLIAMS
 SHAYLA WILLIAMS
 STACIE WILLIAMS
 VENT WILLIAMS
 TONYA WILLIAMSON

VICKI WILLIS
 WENDY WILLIS
 WILLIAM WILLIS
 MARK WILLMAN
 RICHARD WILMOTH
 CHRISTOPHER WILSON
 EMILY WILSON

ERICA WILSON
 JASON WILSON
 LAUREN WILSON

LISA WILSON
 REBECCA WILSON
 REBECCA WILSON

RICHARD WILSON
 JENNIFER WIMMER
 JOANNA WIMMER

WENDY WINDSOR
 TRIPP WINGARD
 MAUREEN WINGFIELD

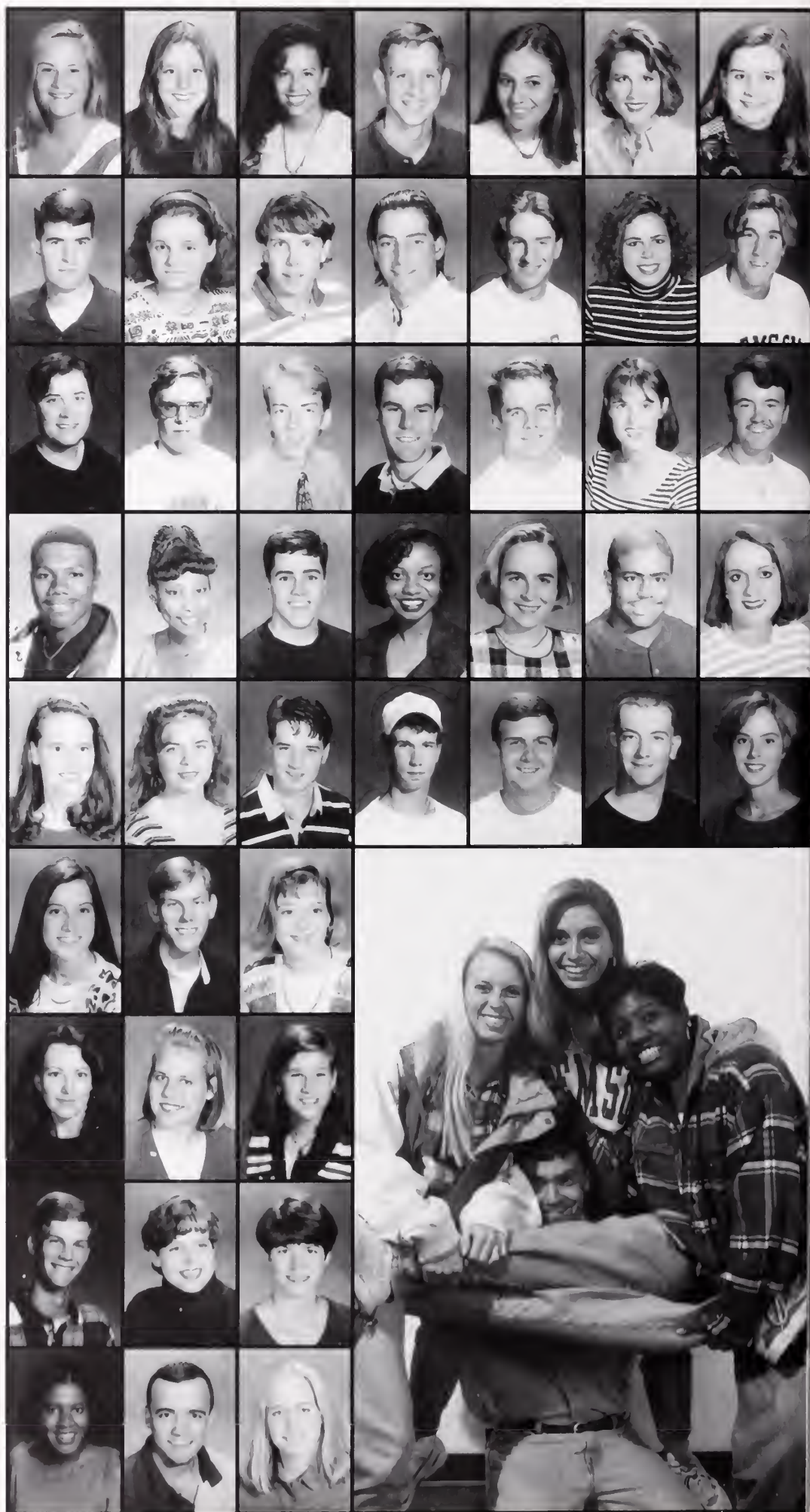

WINKLER-ZIER



DONNY WINKLER
 REBECCA WINN
 VALERIE WINNINGHAM
 TODD WINSKI
 JOSH WISE
 WILLIAM WISE
 JACKIE WISLER

ANDREA WITHERS
 JAMES WOLF
 TODD WOLFF
 WALTER WOOD
 JENNIFER WOODALL
 CHRISTOPHER WOODS
 JENNIFER D. WOODS

JOHN WOODS
 MARCUS WOODS
 TIM WOODS
 JOHN WORKMAN
 ANN WOZNAK
 AMANDA WRIGHT
 ERIC WRIGHT

JAMES WRIGHT
 JENNIFER WRIGHT
 KRISTI WRIGHT
 ROB WRIGHT
 ZACH WRIGHT
 JILL WUETHRICH
 MATT WURST

MELISSA WUTSCH
 JONATHAN WYANT
 KEELY WYATT
 DEREK WYCHE
 MADISON B. WYCHE IV
 WILLIAM WYLIE
 JOHN WYNNE

CHRISTINA YAMBAO
 CHARLES YARBER
 CLINT YARBOROUGH
 SUMMER YEARGIN
 JOE YEN
 TIMOTHY YODER
 AMY YONCE

DAVID YONCE
 RYAN YORK
 GRANT L. YOUNG
 JEFFREY YOUNG
 JENNIFER YOUNG
 LAURA YOUNG
 THOMAS YOUNG

WILL YOUNG
 MARY CAROL YOUNGINER
 EDWARD ZELASKO
 DENNIS ZELENIK
 JENNIFER ZIER

*Southern
 Exposure*

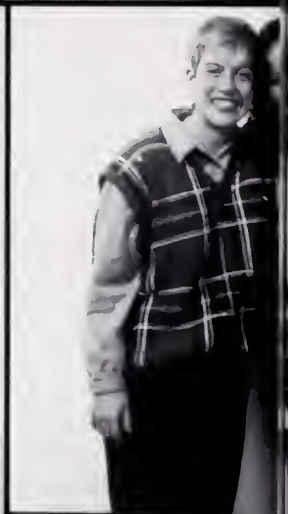



Gallery

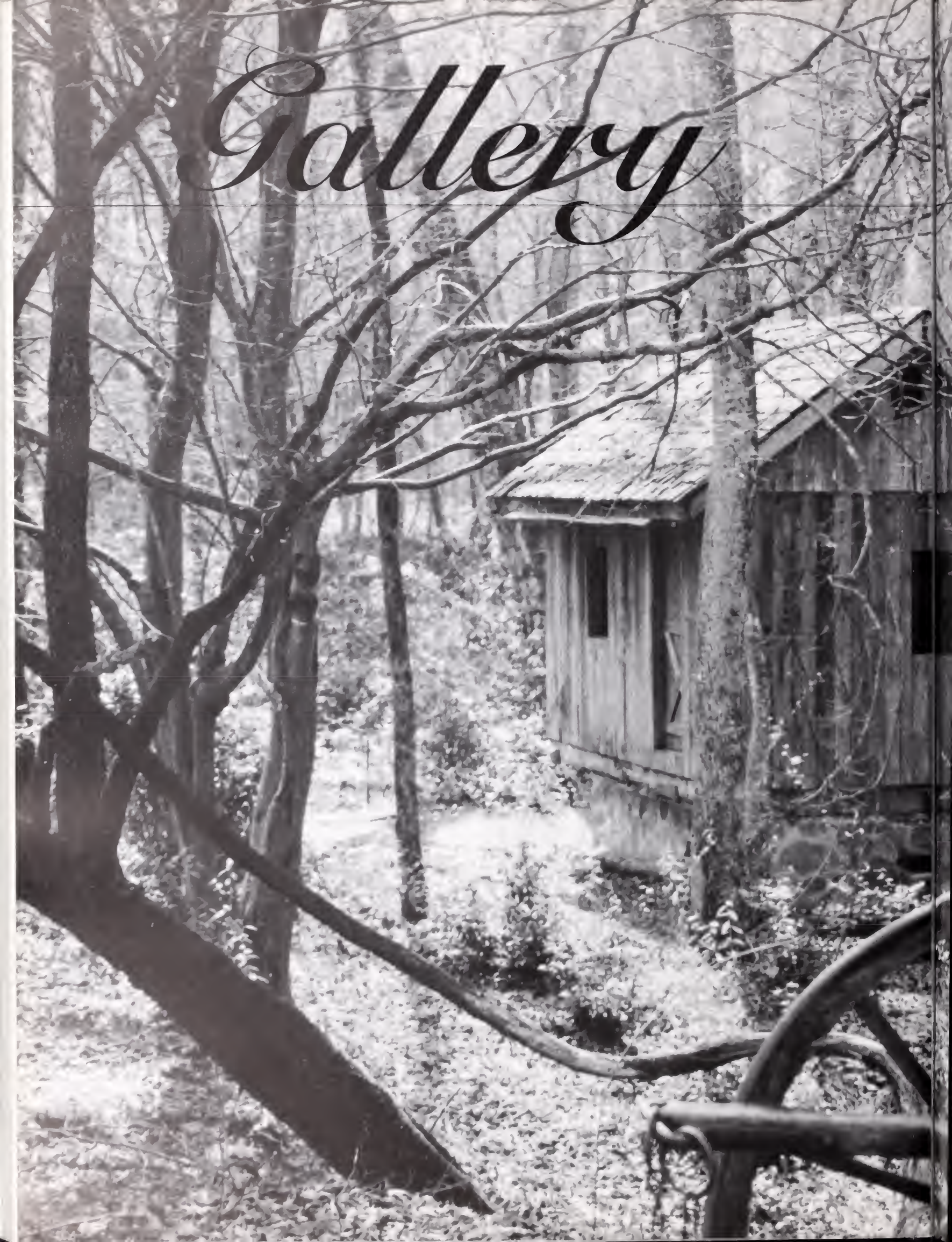

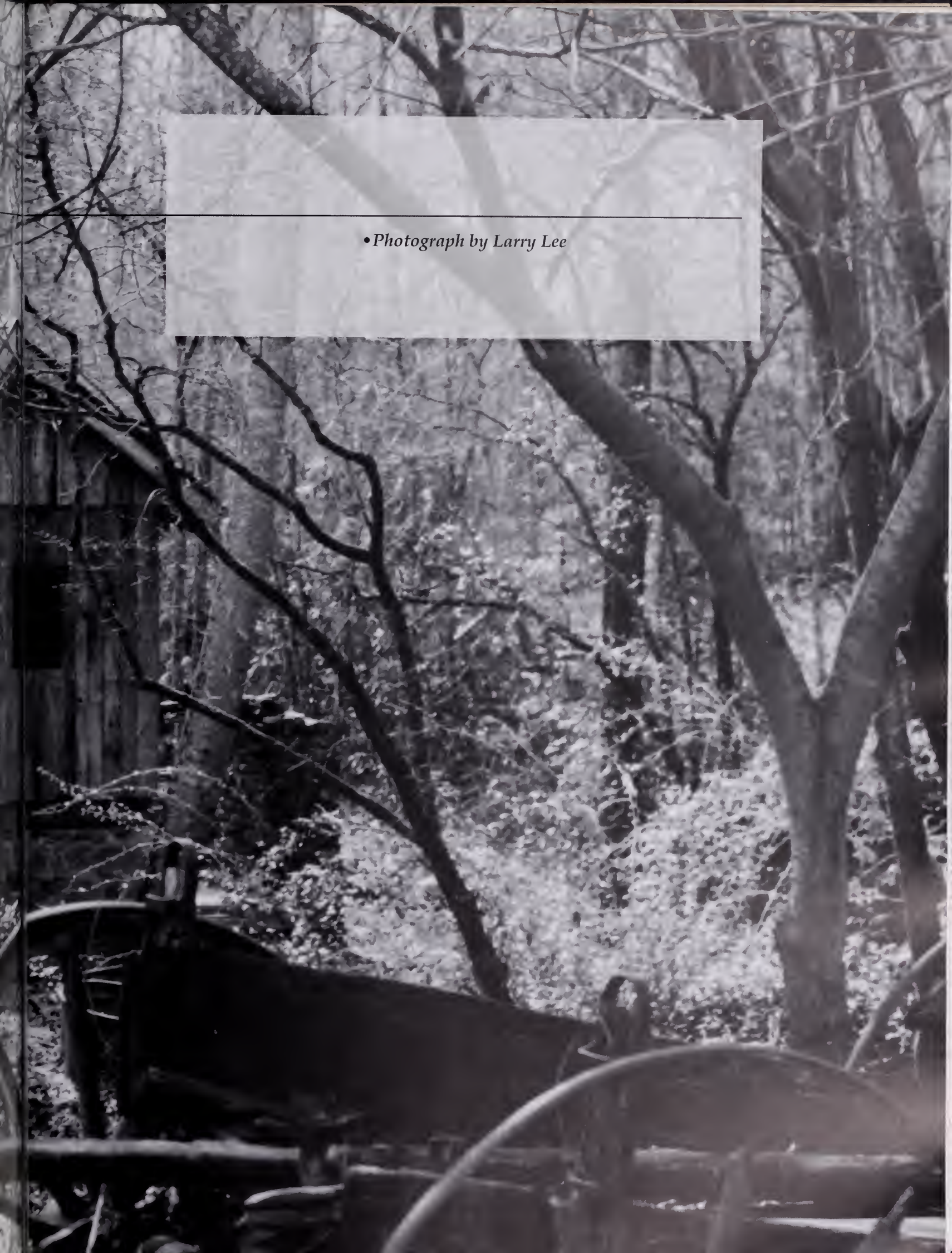

•*Photograph by Larry Lee*



Jake Hester



Larry Lee



Tyrone Walker



Jake Hester

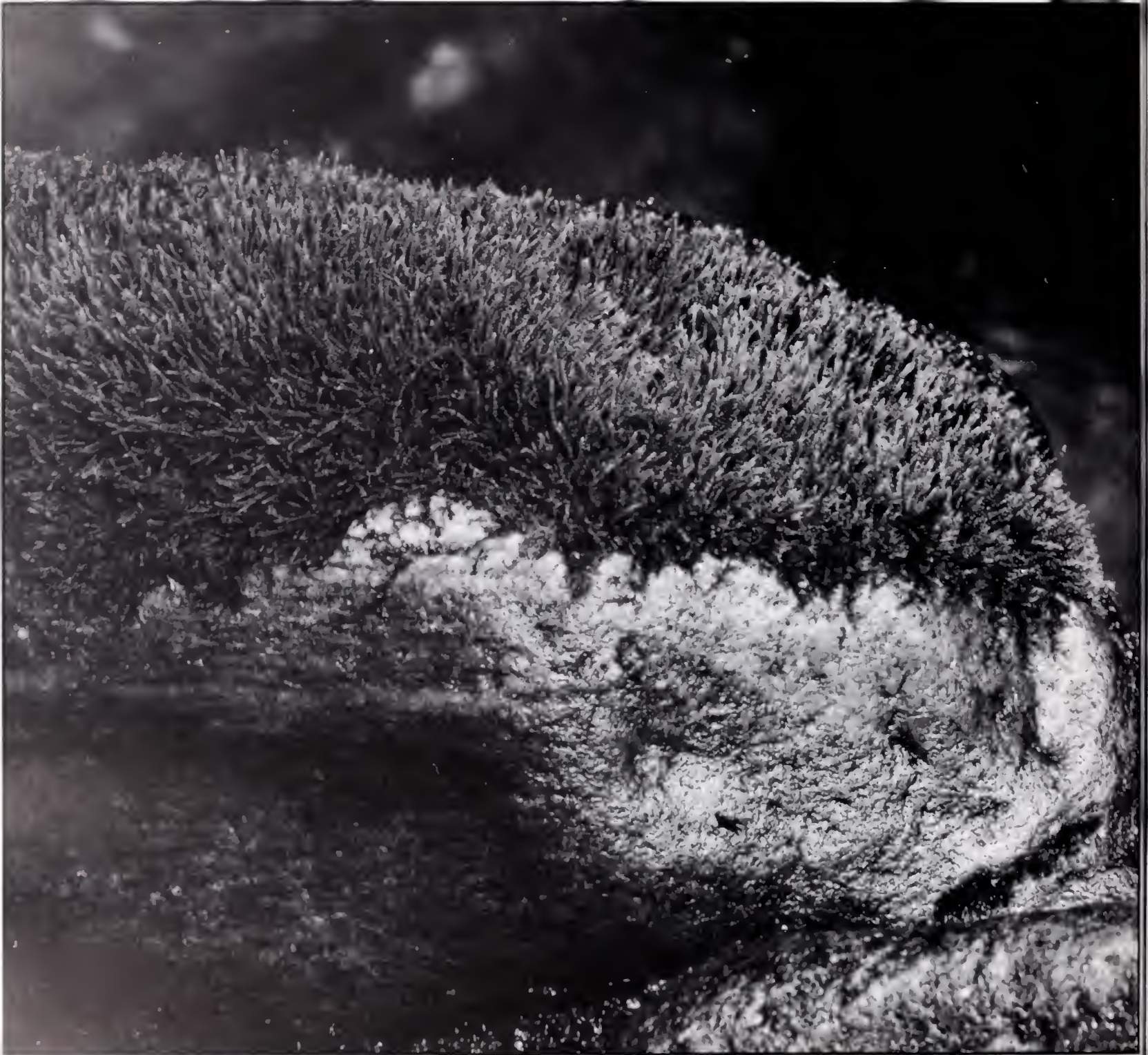

Brian Koldyke



Brian Koldyke



Jennifer Albertson



Brian Koldyke

a

ABBOTT, JULIE: 236
ABELL, JESS: 276
ABERCROMBIE, BEN: 276
ABERNATHY, DANA: 236
ABLE, TANGIE: 236
ABRAMS, GEORGE: 236
ABRAMS, JAMES: 276
ABSTANCE, CHARITY: 236
ACADEMIC PROBATION: 88
ACADEMICS: 64
ACCOUNTING CLUB: 201
ACKERMAN, AMANDA: 156
ACKERMANN, CHRISTOPHER:
276
ADACHI, KUMI: 205, 221
ADAIR, STEFANIE: 219
ADAMS, AMY LAUREN: 236
ADAMS, CHRISTOPHER: 236
ADAMS, FRANK: 206, 276
ADAMS, JASON: 276
ADAMS, JENNIFER: 221, 236
ADAMS, JESSICA: 276
ADAMS, NATHAN: 236
ADAMS, PAULA: 276
ADAMS, RITA: 276
ADAMS, SCOTT: 276
ADAMS, SUSAN: 162, 276
ADDISON, JANET: 144, 276
ADDISON, KRISTYIE: 236
ADDISON, KRISTYIE: 218
ADDY, STACEY: 236
ADE, MELISSA: 166, 276
ADKINS, HEATHER: 236
AFRICAN AMERICAN FESTIVAL:
40
AGRICULTURAL ECONOMICS
CLUB: 202
AGRICULTURE: 68
AHL, AMY: 236
AHMAN, JUSTIN: 276
AHN, JORIN: 276
AIELLO, STACY: 236
AIKEN, JENNIFER: 169
AIKEN, LORI: 160
AIKIDO CLUB: 213
AIR FORCE ROTC: 60, 196
AIR FORCE ROTC CADRE: 197
AIKEN, JEN: 168
AITON, ELIZABETH: 236
AKERS, AIMEE: 160, 276
ALBER, MIKE: 158
ALBERT, BRYAN: 170
ALBERTSON, JENNIFER: 162, 194,
236
ALDEBOL, AMANDA: 276
ALDRED, ELIZABETH: 276
ALDRIDGE, ALLISON: 144, 276

ALEXANDER, ANDREW: 176, 276
ALEXANDER, CHUCK: 195
ALEXANDER, DREW: 276
ALEXANDER, JENNIFER: 144
ALEXANDER, JONATHAN: 276
ALEXANDER, RON: 203
ALFORD, NEILL: 236
ALKINS, BRETT: 176
ALLEN, ASHLEY: 236
ALLEN, BRIAN: 276
ALLEN, CAROLYN: 276
ALLEN, CYNTHIA: 236
ALLEN, ELIZABETH: 276
ALLEN, ERIKA: 276
ALLEN, GREGORY: 236
ALLEN, LESLIE: 276
ALLEN, MARGARET: 156
ALLEN, THOMAS: 276
ALLEN, TODD: 276
ALLEROT, MELANIE: 209, 276
ALLISON, TRICIA: 276
ALLOWAY, HEATHER: 236
ALPHA CHI OMEGA: 142
ALPHA DELTA PI: 144
ALPHA GAMMA DELTA: 146
ALPHA GAMMA RHO: 190
ALPHA PHI ALPHA: 148
ALPHA PHI MU: 221
ALPHA TAU OMEGA: 154
ALRED, DUSTIN: 184
ALSTON, VALARIE: 276
ALSTROM, ERIC: 203, 236
ALTHAFF, KEVIN: 276
ALTMAN, TY: 221, 236
ALWEIRE, KEVIN: 170
AMASON, CHRISTOPHER: 276
AMERICAN CERAMIC SOCIETY:
200
AMERICAN MARKETING
ASSOCIATION: 201
AMES, CHRISTI: 276
AMES, SEAN: 276
AMICK, CHAD: 186, 236
AMOROSE, ADAM: 186
AMOROSE, ADOM: 276
AMSBARY, WAYNE: 236
ANAS, MERAJ: 276
ANASTASIA, JASON: 236
ANDERSEN, SHERE: 164, 276
ANDERSON, ASHLIEGH: 182, 276
ANDERSON, DANA: 276
ANDERSON, DAVE: 236
ANDERSON, DENA: 162, 163, 236
ANDERSON, DHEILA: 236
ANDERSON, GEORGE: 236
ANDERSON, GERALD: 276
ANDERSON, HILLARY: 237
ANDERSON, JEFFREY: 276
ANDERSON, JIM: 276
ANDERSON, JULIE: 144
ANDERSON, KAREN: 160, 276
ANDERSON, KATE: 168, 276
ANDERSON, KRISTIN: 208, 223,
237
ANDERSON, MARK: 237

ANDERSON, OTTO: 154
ANDERSON, RONALD: 277
ANDERSON, SHEILA: 166, 167
ANDERSON, TIFFANY: 168, 277
ANDREN, HILLARY: 66
ANDREWS, MICHAEL: 237
ANDREWS, STACEY: 277
ANDREWS, TONDA: 182, 277
ANDRY, ERIC: 277
ANGELL, BRIAN: 237
ANGELOU, MAYA: 40
ANGEVINE, TIM: 43
ANIGAULT, LOUIS M.: 301
ANKNEY, JAMIE: 144, 277
ANKUTA, ALLISON: 150, 203
ANNETT, AIMIE: 150
ANNIS, LESLEY: 182, 277
ANTHONY, ANNE MARIE: 144, 145
ANTHONY, BECKY: 160, 161, 237
ANTHONY, CARRIE: 146, 277
ANTHONY, MARK: 277
ANTHONY, ROB: 191
ANTON, ROSANNE: 277
ANTONELLI, MICHAEL: 177, 237
ANTONIO, PATRICK: 277
ARANT, RUSSELL: 277
ARCHAMBAULT, TODD: 277
ARCHITECTURE: 66
ARMBRUSTER, AMY: 156, 157, 198,
237
ARMPFIELD, AMY: 277
ARMOCIDA, LORI: 277
ARMOND, MICHELLE: 209
ARMSTRONG, ERIC: 221
ARNOLD, FRANK: 277
ARNOLD, JULIE: 163, 277
ARNOLD, MICHELLE: 162, 237
ARNOLD, RUSTY: 277
ARRINGTON, JENNIFER: 237
ARROWOOD, JOHN: 237
ARVAI, STEPHANIE: 277
ASARO, CHRISTINA: 277
ASBILL, ROBERT: 277
ASHE, VALERIE: 150, 151, 237
ASHLEY, MONICA: 219
ASHLEY, SCOTT: 277
ASHWORTH, SARAH: 277
ASKEW, CHAD: 277
ASPIRAS, RODNEY: 186
ATEN, TOM: 186
ATKINS, ALLISON: 237
ATKINS, DAWN: 150
ATKINS, JESSICA: 277
ATKINS, MCTILDEN: 277
ATKINS, TODD: 277
ATKINSON, COREY: 168
ATKINSON, ELIZABETH: 277
ATKINSON, PAGE: 277
ATKINSON, PAIGE: 168
ATKINSON, WENDY: 277
ATTAWAY, DAVID: 219
AUJERO, ANTHONY: 205
AULT, MISTIE: 142, 143
AURON, RYAN: 237
AUSTGEN, AMYLYN: 277

AUSTIN, DINA: 237
AUSTIN, NOELLE: 277
AUSTIN, REBECCA: 277
AUTREY, NELL: 166, 167, 237
AVERY, BETH: 162, 237
AVERY, BUDDY: 176
AVERY, TONYA: 237
AYER, ANNA LORIE: 144
AYERS, NATALIE: 162, 237
AYERS, ROBERTA: 209, 277

b

BAASTRVP, LUZ: 277
BABB, ELIZABETH: 277
BACHMANN, DAVID: 203, 277
BACON, ALEXIS: 168, 169
BADER, CHRIS: 142
BADER, CHRISTINA: 277
BAGLEY, JASON: 277
BAGWELL, BARRETT: 277
BAGWELL, LAURA: 166, 167, 237
BAGWELL, MELISSA: 277
BAGWELL, STEVEN: 237
BAHAM, KRISTEN: 166
BAILEY, AMY: 166
BAILEY, APRIL: 277
BAILEY, DEBBIE: 237
BAILEY, GINA: 237
BAILEY, JASON: 277
BAILEY, KIMBERLY: 277
BAILEY, MONICA: 182
BAILEY, ROBERT: 203, 237
BAILEY, ROSA: 220
BAILEY, SARA BETH: 145, 223
BAILEY, SARAH: 237
BAILEY, SHARON: 166, 167, 203,
237
BAILEY, SHELLY: 160, 277
BAILY, ELLEN: 142
BAILY, SARAH BETH: 144
BAIN, JOHANNA: 277
BAIR, NADEEN: 237
BAKA, MEREDITH: 160
BAKER, JENNA: 277
BAKER, KEMPER: 277
BAKER, KRISTEN: 277
BAKER, SCOTT: 144, 145
BAKER, TRAVIS: 277
BAKER, WAYLAND R.: 277
BALABAN, OZZIE: 184
BALADI, SADIKA: 237
BALCOMB, AMY: 166, 167
BALDWIN, APRIL: 277
BALDWIN, GERRY: 158
BALDWIN, SHANNON: 237

BALLANTINE, EDAN: 238
 BALLARD, ASHLEY: 277
 BALLENGER, CHANDRA: 238
 BALLENGER, JENNIFER: 277
 BALLENGER, NAOMI: 277
 BALLENGER, YUTASHA: 277
 BALLENTINE, KATHERINE: 277
 BALLEW, JASON: 277
 BALSER, OTTIE: 238
 BALZCELL, BECKY: 168
 BAMBERG, CYNTHIA: 238
 BANAM, ERIC: 277
 BANASIEWILZ, BRENT: 277
 BANGARD, JENNIFER: 156
 BANKS, JASON: 277
 BANKS, JOSEPH: 238
 BANKS, SHANNON: 156, 157, 222, 238
 BANNISTER, SARAH: 277
 BANTA, CRAIG: 238
 BARANOWSKI, ANDREA: 200, 278
 BARBARY, ELIZABETH: 146
 BARBER, CHARLIE: 176
 BARBER, DAVID: 176
 BARBERRY, BRIAN: 278
 BARBERY, JAMIE: 278
 BARDELLI, JACKIE: 166
 BARETT, KATIE: 113
 BARETTE, JAN: 107
 BARGATZE, DAVID: 278
 BARGER, GEORGE: 176, 238
 BARIOU, CRAIG: 278
 BARKER, BRETT: 278
 BARKER, ROBIN: 150
 BARLETT, KIMBERLY: 278
 BARNETTE, STEPHANIE: 278
 BARNOSKY, STEPHANIE: 278
 BARON, ALEXIS: 278
 BARR, TERENCE: 278
 BARRE, BLAIRE: 168
 BARRETT, TODD: 278
 BARRS, LYNETTE: 144
 BARRY, GRETCHEN: 164, 278
 BARTHELEMY, LARRY: 195
 BARTLESS, BECCA: 166, 167
 BARTLESS, FREDDIA: 166, 167, 238
 BARTLESS, REBECCA: 278
 BARTON, SCOTT: 238
 BARTON, STACY: 238
 BARTONE, JANE: 160
 BARTSCH, HEIDI: 166, 167, 238
 BASEBALL: 100
 BASKETBALL: 134
 BATCHELDOR, AMY: 156, 278
 BATCHELOR, JOHN: 278
 BATES, DAVID: 221
 BAUER, CHRIS: 223
 BAUKMAN, ROBERT: 238
 BAUMHART, CARA: 160
 BAUR, MARC: 278
 BAVER, EVE: 238
 BAXLEY, RICK: 278
 BAYER, LEIGH: 160, 161, 278
 BAYNE, AMY: 278
 BAYS, ALLISON: 238

BAYS, MICHAEL: 278
 BAYSDEN, CARA: 278
 BAYSDEN, ROBERT: 238
 BEAK, TODD: 278
 BEALS, ANGELA: 278
 BEAM, DAVID: 191
 BEAM, JENNIFER: 278
 BEAM, KIP: 190
 BEAMBUARD, DAVID: 278
 BEAN, TARA: 160, 161, 238
 BEARD, CHARLOTTE: 156
 BEARD, JAMIE: 170
 BEARD, LESLIE: 278
 BEARDEN, WALLACE: 182, 278
 BEARO, CHRISTOPHER: 238
 BEARSCH, CASEY: 177
 BEARSCH, FREDIRICK: 278
 BEASE, MELINDA: 278
 BEASLEY, ELIZABETH: 238
 BEATTY, NELL: 195, 278
 BEAUDREAU, MICHAEL: 278
 BEAUFORT, CECILIA: 278
 BECHTEL, MATT: 152, 153
 BECK, ELIZABETH: 278
 BECK, ERNEST: 209, 278
 BECKHAM, CHESA: 238
 BECKHAM, SUSAN: 8, 11, 156, 157, 238
 BECKNELL, JOE: 170
 BEDDINGFIELD, JARROD: 278
 BEDELL, COURTENAY: 278
 BEEBE, LISA: 150
 BEESON, JAY: 170
 BEHUNIAK, JILL: 201, 238
 BEIDLER, DAVID: 278
 BELIN, TONYA: 238
 BELL, ANDREA: 168, 278
 BELL, CHRISTINE M.: 278

BELL, INGRID: 278
 BELL, JASON: 158
 BELLAMY, ETHAN: 212
 BELLUM, KAREN: 206, 238
 BELLUM, LAURA: 278
 BELTON, DEIDRE: 238
 BELTON, JOEL: 278
 BENDE, ANDRAS: 184
 BENDER, ERIC: 158
 BENDER, MARSHA: 278
 BENEDETTO, JAIME: 278
 BENEDICT, BECKI: 278
 BENEDICT, LAURA: 218
 BENHAM, ADAM: 238
 BENIDICT, BECKY: 144
 BENJAMIN, MARK: 148, 238
 BENNETT, MARGIE: 168
 BENNETT, MARY ELIZABETH: 150
 BENSON, CHAD: 152
 BENSON, MICHAEL: 278
 BENSON, PAUL H. JR.: 83
 BERDES, GRIET: 278
 BERES, MATTHEW: 278
 BERG, HOLLY: 160, 161
 BERG, RICH: 180
 BERGERON, JASON: 195
 BERHEMEYER, LINDA: 238
 BERKOWITZ, TAMAR: 238
 BERLEY, MICHAEL: 238
 BERNSTEIN, BRYAN: 278
 BERRY, ANGELA: 278
 BERRY, ANGIE: 37
 BERRY, CATHERINE D.: 239
 BERRY, DAYAN: 278
 BERRY, KATHY: 156
 BERRY, TARA: 278
 BERRY, WILLIAM: 239

BERY, HOLLY: 239
 BESKE, SHANNON: 239
 BESSETTE, HEATHER: 219, 278
 BEST, MELISSA: 239
 BESTAL, LORA: 182
 BETTS, ANN: 239
 BETTS, DAN: 239
 BETTWY, NICOLE: 278
 BEUCHEL, DANIEL: 278
 BHARDE, AMAN: 239
 BHARDE, IRFAN: 239
 BHARGAVA, HANS: 278
 BICKLEY, JOEL: 190, 239
 BICKLEY, REX: 158
 BIEHL, BRIAN: 239
 BIEN, KATHY: 205, 278
 BIENVENUE, RACHEL: 150, 278
 BIGBY, NANCY ASBURY: 278
 BIGGER, KAYNE: 278
 BIGGERSTAFF, SHANA: 239
 BILBY, SHANNON: 278
 BILLIAN, ANN: 162
 BILLINGS, CHRISTANA: 279
 BILLOY, SHANNON: 144
 BILTON, ASHLEY: 142
 BINDER, SUSIE: 144, 239
 BINGHAM, GEORGE: 239
 BINGHAM, JAMIE: 279
 BINKLEY, KEITH: 239
 BINNICH, MARVIN: 279
 BIOCHEMISTRY CLUB: 202
 BIRCH, JULIE: 279
 BISBEE, IVAN: 208
 BISEASE, BILL: 43
 BISHOP, DEANNE: 239
 BISHOP, JENNIE: 168
 BISHOP, JEREMY: 279
 BISHOP, MATT: 279

Origin of Students



BIZZELL, LORI: 279
 BIZZELL, REBECCA: 239
 BLACK, GERALD: 239
 BLACK, JOHN: 279
 BLACK, JUDITH: 279
 BLACK, KIMBERLY: 160, 279
 BLACK, LISA: 279
 BLACK, MELANIE: 162, 239
 BLACK, SCOTT: 154
 BLACK, WENDY: 162, 279
 BLACK, WILL: 152
 BLACKFORD, MEGAN: 279
 BLACKMON, ANSELLE: 144, 279
 BLACKMON, ASHLEY: 279
 BLACKSHIRE, SHERI: 162, 239
 BLACKSTON, CHAD: 279
 BLACKWELL, KRISTIN: 239
 BLACKWOOD, ROBINSON: 279
 BLAIR, AIMEE: 144, 145
 BLAIR, JEREMY: 279
 BLAIS, MELISSA: 239
 BLAKE, HEIDI: 222
 BLAKE, KATHERYN: 279
 BLAKELEY, MICHAEL: 279
 BLAKELY, SHANNON: 239
 BLAKENEY, BOB: 180
 BLANCO, MITCHELL: 239
 BLAND, CHAUNTEL: 279
 BLAND, FRANK: 279
 BLANDING, MICHAEL: 170
 BLANKENSHIP, DEBORAH: 279
 BLEDSOE, GAYLE: 204, 239
 BLEVINS, TIFFANY: 203, 279
 BIGBY, NANCY: 182
 BLOCK, FRED: 279
 BLOMMEL, JAMES: 279
 BLOMMEL, MATT: 209
 BLOMMELL, MATT: 219
 BLUCAS, KIM: 219
 BLUE, KEY: 222
 BOATWRIGHT, JENNIFER: 279
 BOBST PRINTING PRESS: 96
 BOCHINNO, KRISTEN: 168
 BOCK, RYAN: 279
 BOGGS, MELISSA: 142, 239
 BOGGS, MELISSA: 143
 BOHACHIC, AUDREY: 162, 163, 279
 BOINEAU, LAURA: 198
 BOLAND, KRISTI: 239
 BOLDING, MEGAN: 279
 BOLDING, SUZANNE: 182
 BOLIN, ALLISON: 239
 BOLINGER, JOHN: 152
 BOLLACKER, BRIETT: 239
 BOLLINGER, BETHE: 279
 BOLTON, DAVID: 152
 BOLTON, JOHN: 190, 279
 BOND, C. RYAN: 279
 BOND, EMILY: 182, 279
 BONNETT, LUKE: 239
 BONTEMPO, ELLEN: 142, 143, 240
 BOOKHART, PATRICIA: 279
 BOOTH, JULIANNE: 166, 167, 279
 BOOZER, MICHELLE: 150, 279
 BOOZER, RONDA: 209, 279
 BORBES, CATHEY: 168
 BORENDER, TRACY: 279
 BORGERT, DEREK: 279
 BORGMANN, JOSEPH: 279
 BORRAS, CELESTE: 240
 BORWN, KELLY: 168
 BOSMAN, ERIC: 240
 BOSTIC, ERNEST: 279
 BOSTIC, SUSAN: 220
 BOTTENSEK, JENNETTE: 195, 240
 BOUBETTE, STEPHANIE: 151
 BOUGHMAN, ERNIE: 240
 BOUKNIGHT, JANET: 240
 BOUVETTE, STEPHANIE: 150, 240
 BOVA, JENNY: 144
 BOVA, RAMSEY: 144, 279
 BOWDEN, BOBBY: 120
 BOWEN, HEIDI: 162, 163, 240
 BOWER, REBECCA: 279
 BOWERS, KESTY: 279
 BOWERS, MATTHEW: 279
 BOWERS, PAM: 279
 BOWIE, BETH: 150, 280
 BOWIE, JENNIFER: 150, 151, 240
 BOWIE, MELISSA: 164, 280
 BOWMAN, JASON: 280
 BOWYER, JEFFREY: 240
 BOWYER, SHANNON: 280
 BOYCE, ALLISON: 240
 BOYD, AMY: 146
 BOYD, BERT: 152
 BOYD, DAVID: 280
 BOYD, KATHLEEN: 280
 BOYD, KIM: 164
 BOYKIN, JOSEPH: 240
 BOYLES, SAM: 218
 BOYSEN, JEN: 168
 BOZARD, BRENTON: 170, 212, 222
 BOZARD, ERIC: 280
 BOZARD, JAMES: 240
 BOZARD, JENNIFER: 194, 224, 280
 BOZARD, KRISTI: 280
 BRABHAM, STEPHANIE: 150, 280
 BRADFORD, GABRIEL: 280
 BRADFORD, JOHN: 174
 BRADLEY, CHRISTY: 280
 BRADLEY, DAN: 177
 BRADLEY, ELIZABETH: 144, 145, 240
 BRADLEY, HERBERT: 240
 BRADLEY, KIRK: 280
 BRADLEY, KYLIE: 280
 BRADLEY, STEPHANIE: 240
 BRADLEY, STEPHEN: 280
 BRADNER, GRAHAM: 176
 BRADY, JENNIFER: 142
 BRAME, ELIZABETH: 280
 BRANDE, RIS: 150
 BRANDON, JENNIFER: 280
 BRANDT, MICHAEL: 280
 BRANDI, MIKE: 186
 BRANDYBURG, MIKE: 280
 BRANNEN, MARK: 280
 BRANNON, JAY: 190
 BRANNON, JERRY: 240
 BRANTLEY, KRISTI: 280
 BRASS, TYSON: 240
 BRATCHER, THOMAS: 176, 280
 BRAVO, OMAR: 280
 BRAY, JENNIFER: 280
 BRAYBOY, BRANDI: 280
 BRECHKO, JENNIFER: 280
 BRELAND, AMANDA: 240
 BRELAND, JAMES: 280
 BRELAND, ROBERT: 240
 BRETTNER, STACY: 280
 BREWER, GARRY: 240
 BREWER, LEE: 166
 BREWER, MARC: 170
 BREWER, MINDY: 182
 BREWER, WAYNE: 191
 BRIAN, STORCK: 240
 BRICE, MICHAEL: 280
 BRIDGE, DANA: 280
 BRIDGES, KATHRYN: 162, 240
 BRIDGMON, CHARLIE: 280
 BRIENTON, MIKE: 152
 BRIERLY, REGINA: 219
 BRIGGS, ANGELA: 280
 BRIGGS, TERESA: 207, 208, 240
 BRIGHT, WES: 280
 BRIGMAN, REBECCA: 280
 BRINK, MOLLY: 280
 BRINKER, MIKE: 152
 BRISON, CURTIS: 152, 153, 199
 BRITTON, BUBBA: 212
 BRITTON, DIXIE: 240
 BROADUS, JOSEPH: 240
 BROADWAY, DUSTY: 160, 161
 BROCK, ASHLEY: 280
 BROCK, TINA: 280
 BROCKENFELT, G. ERIC: 280
 BROCKMAN, CHRISTY: 150, 280
 BROCKWELL, JEFF: 280
 BRODIE, JAMES: 240
 BROOKS, CASEY: 280
 BROOKS, CHARLES: 280
 BROOKS, HAL: 280
 BROOKS, KELVIN: 148
 BROOKS, PATRICK: 207
 BROOKS, SHERRY: 240
 BROOME, CECILE: 144
 BROOME, CHIP: 186
 BROSNAN, ROB: 195
 BROSS, JEANNE: 280
 BROUCKSON, TOM: 195
 BROUCKSOU, THOMAS: 280
 BROUGHTON, DARLENE: 280
 BROWDER, ANDREW: 280
 BROWN, BRAD: 180
 BROWN, CRAIG: 221
 BROWN, DAVID: 280
 BROWN, DERRICK: 152
 BROWN, ERIK: 280
 BROWN, ERIC: 280
 BROWN, ERIC: 142, 143, 168, 169, 222, 240
 BROWN, GREGORY: 240
 BROWN, HOLLY: 144, 280
 BROWN, JEFF: 222
 BROWN, JOSHUA: 280
 BROWN, KELLY: 280
 BROWN, KEVIN: 174, 175, 186, 280
 BROWN, KIRK: 223, 241
 BROWN, LATONIA: 241
 BROWN, LATONYA: 241
 BROWN, LAWTON: 148
 BROWN, MARIAN: 280
 BROWN, MARK: 280
 BROWN, MELISSA: 156
 BROWN, MELYSSA: 280
 BROWN, MICHAEL: 280
 BROWN, MIKE: 200
 BROWN, NAKESHA: 280
 BROWN, NATALIE: 203, 280
 BROWN, NOELLE: 280
 BROWN, PAUL: 280
 BROWN, RENA: 281
 BROWN, RICHARD: 281
 BROWN, RUSSELL: 281
 BROWN, SHAMIKA: 281
 BROWN, TRACI: 142, 143, 241
 BROWN, WENDY: 281
 BROWN, WILLIAM L.: 281
 BRUARTON, MICHELLE: 150
 BRUCE, JAMES E.: 241
 BRUCE, MIKE: 281
 BRUCE, TRAVIS: 281
 BRUCKER, KATHRYN: 281
 BRUIN, JODY DE: 286
 BRUMBACK, BEVERLY: 241
 BRUNETTE, KIM: 281
 BRUNSIDE, LORI: 209
 BRUNSON, BRANDI: 224, 281
 BRUNSON, JAMES: 281
 BRYAN, ADAM LERAY: 152
 BRYAN, HEATHER: 241
 BRYAN, JAMES: 241
 BRYANT, JOSHUA: 281
 BRYANT, LORA: 142, 143
 BRYANT, SUSAN: 241
 BRYANT, TRAVIS: 281
 BRYANT, WADE H.: 281
 BRYSON, ASHLEY: 281
 BRYSON, KIMBERLY: 164, 281
 BRYSON, LEWANDOSKI: 148
 BUCCIERO, PAUL: 152
 BUCETI, JAIME: 281
 BUCHANAN, BLAKE: 184, 281
 BUCHANAN, MEREDITH: 281
 BUCHANAN, STACY: 156
 BUCKNER, LINDSAY: 144
 BUCKNER, LINSAY: 281
 BUCKNER, MEREDITH: 150
 BUCKNER, MEREDITH K.: 281
 BUDD, AMY: 168, 281
 BUDD, ANNA: 281
 BUDD, FRED: 281
 BUEHLER, WADE: 241
 BUEHLER, WADE: 152
 BUFF, ELLIOT: 281
 BUFORD, STAN: 190, 241
 BUHE, THOMAS: 281
 BUKOVITZ, BRIAN: 281
 BULDANGHI, KADRI: 219
 BULDANJI, KADRI: 241

BULLARD, AARON: 281
 BULMON, MATT: 241
 BUMGARNER, BRANDY: 281
 BUNCH, KAREN D.: 281
 BUNDY, ROBERT: 281
 BUNN, ELIZABETH: 241
 BUNTE, SARAH: 160, 281
 BURDEN, JASON: 180, 281
 BURDETTE, JULIE: 241
 BURDETTE, MANDI: 146, 281
 BURDETTE, ROBERT: 281
 BUREL, TAMARA: 241
 BURGESS, JOEL: 241
 BURGESS, KIMBERLY: 241
 BURGESS, SUSAN: 241
 BURGTORF, JILL: 144, 145
 BURKE, JENNIFER: 281
 BURKE, JENNY: 146
 BURKE, JESSICA: 281
 BURKE, KRISTIE: 241
 BURKE, RICHIE: 241
 BURKE, RYAN: 176
 BURKE, SHAWN: 281
 BURKE, SHEILA: 281
 BURKE, TARA: 160, 281
 BURNETT, AMANDA: 281
 BURNETT, LIZZIE: 142
 BURNETTE, ASHLIE: 156
 BURNS, BRIDGETT: 281
 BURNS, CHRISTOPHER: 281
 BURNS, DIANNE: 281
 BURNS, MICHAEL: 281
 BURNS, MIKE: 195
 BURNSIDE, LORI: 282
 BURR, KRISTI: 282
 BURROUGHS, MARIA: 282
 BURROUGHS, MARYBETH: 160
 BURTIN, HATTIE: 241
 BURTNETT, JANET: 144, 282
 BURTON, ANDREW: 282
 BURTON, ANDY: 282
 BURTON, BARRY: 241
 BURTON, BENJAMIN: 282
 BURTON, DONNA: 282
 BURTON, TAMMY: 203, 241
 BURUS, DAVID: 241
 BURWELL, JACK: 282
 BUSBY, APRIL: 203, 241
 BUSCH, DANIEL: 221
 BUSCH, JOY: 282
 BUSCH, TARA: 166, 282
 BUSHA, SHANNON: 282
 BUTLER, CINDY: 241
 BUTLER, CLATOR: 195, 241
 BUTLER, MICHAEL: 241
 BUTLER, SHANIE: 282
 BUTREO, VALERIA: 282
 BUTTERFIELD, CURTIS: 205, 221
 BUTTO, EVA: 166
 BUTTS, DAVID: 148
 BUTTS, JENNIFER: 282
 BUZHARDT, SCOTT: 282
 BYCROFT, KRISTEN: 164, 282
 BYNUM, CHRIS: 282
 BYNUM, MARGARET: 282
 BYRD, MELANIE: 282
 BYRUM, MARGO: 160, 161, 241
 CACCIA, MICHAEL: 282
 CADET, SAMANTHA: 282
 CADORNIGA, CHRISTINA: 205, 209, 282
 CADORNIGA, CHRISTINE: 205
 CAGGIANO, JAMIE: 202
 CAGGIANO, JOSH: 282
 CAGLE, CASSIE: 282
 CAIN, CATINA: 147, 242
 CAIN, GREGORY: 282
 CALDWELL, CLAY: 158, 282
 CALDWELL, JAMES: 282
 CALDWELL, JIMMY: 194
 CALDWELL, PAT: 177
 CALDWELL, RYAN: 154
 CALDWELL, SETH: 191
 CALHOUN, KENYA: 282
 CALHOUN, TREVOR: 152
 CALHOUN SOCIETY: 222
 CALLAHAN, JASON: 242
 CALLAHAN, KATRENA: 282
 CALLAHAN, KELLY: 144
 CALORE, JONATHAN: 282
 CALVERT, HEATHER: 282
 CALVERT, KANDI: 282
 CALVERT, KATIE: 282
 CAMBELL, JON: 195
 CAMPBELL, ALYSHA: 282
 CAMPBELL, AMY: 156, 282
 CAMPBELL, JEN: 220
 CAMPBELL, JENNIFER: 162, 242
 CAMPBELL, JOHN: 282
 CAMPBELL, MANDIE: 166, 282
 CAMPBELL, MARTINA: 282
 CAMPBELL, MICHELLE: 282
 CAMPBELL, MISTY: 150, 151, 242
 CAMPBELL, SARAH: 282
 CAMPBELL, SHATEISHA: 282
 CAMPBELL, SUSAN: 282
 CAMPION, MEAGAN: 282
 CAMPUS LUTHERAN MINISTRY: 209
 CANADAY, CHRIS: 191
 CANNON, CLAYTON: 282
 CANNON, DANNIE: 282
 CANNON, ERIN: 282
 CANNON, KELLY: 156
 CANNON, MATT: 283
 CANTEY, LIZ: 166
 CANTEY, SAM: 156
 CANTRELL, JENNY: 182, 283
 CANTRELL, ROY: 190
 CANTY, ROSALIND: 283
 CAPELETTI, MARLO: 144, 145, 212
 CAPP, BRIAN: 184, 283
 CAPUTO, PAUL: 242
 CARAWAY, KIMBERLY: 182, 242
 CARDARO, TERRY: 209
 CARDEN, KELLY: 164, 283
 CARDILLO, ADRIA: 242
 CARLAY, SHANNON: 177
 CARLESTEN, CHRIS: 177
 CARLESTON, AMANDA: 156
 CARLING, JAMES: 242
 CARLINO, SARAH: 182, 283
 CARLSON, AMY: 144
 CARLSON, ANTHONY: 283
 CARLSON, CRAIG: 283
 CARLSON, ELIZABETH: 283
 CARLSON, SCOTT: 283
 CARLTON, TRACY: 224, 242
 CARMODY, MATT: 158
 CARN, LEE ANN: 242
 CARNES, AMY: 182, 283
 CARNES, CASSANDRA: 283
 CARNES, JENNIFER: 182, 283
 CARPENTER, CHAD: 152
 CARPENTER, SCOTT: 206
 CARR, DEVRIN: 283
 CARR, DONAVAN: 283
 CARR, TOMICA: 283
 CARROLL, CYNTHIA: 242
 CARROLL, JASON: 176
 CARROLL, STEPHEN: 242
 CARROLL, TINA: 194, 242
 CARROS, GEORGE: 283
 CARSON, AMANDA: 283
 CARSON, DEBORAH: 283
 CARSON, ELIZABETH: 283
 CARSON, JENNIFER: 283
 CARSON, MANDY: 142
 CARTER, APRIL: 283
 CARTER, JAMES: 283
 CARTER, JENNIFER: 283
 CARTER, JENNINE: 197
 CARTER, JOY: 242
 CARTER, KEN: 207
 CARTER, MARY-KATHRYN: 242
 CARTER, MELISSA: 242
 CARTER, MISSY: 144, 145
 CARTER, STACEY: 283
 CARTER, STACIE: 242
 CARTLEGE, ROBERT: 283
 CARVER, KRISTEN: 164, 283
 CARVER, TRACIE: 242
 CASA, JAKE: 283
 CASCONI, KERRI: 142
 CASE, JOHN: 242
 CASH, JAMES: 242
 CASH, JASON: 242
 CASQUE, JOEY: 170
 CASTAGNOLA, KELLY: 219, 283
 CASTEEL, CLAYTON: 242
 CASTLE, GARTH: 174
 CATAWESE, MICHAEL: 283
 CATHCART, CHARLOTTE: 166
 CATHCART, CHRISTOPHER: 242
 CATHCART, JAYNE: 144, 145
 CATHER, BRIAN: 283
 CATHEY, ANNE: 242
 CATHOLIC STUDENT ASSOCIATION: 209
 CATHRAN, CASEY: 283
 CATOE, COURTNEY: 283
 CAUDILL, LISA: 209, 283
 CAUGHMAN, JASON: 283
 CAUGHMAN, SCOTT: 180
 CAUSEY, JONATHAN: 180
 CAVALARIS, ALI: 156, 283
 CAVANAGH, JENNIFER: 283
 CAVANAUGH, JENN: 164
 CAVE, BRIAN: 283
 CAVENDER, ANGEL: 150, 283
 CAWOOD, ASHLEY: 283
 CAWTHON, AMY: 162, 283
 CEASE, MARIANNE: 166
 CECIL, NEAL: 144, 283
 CEHANOVICH, ALEX: 283
 CENTRAL SPIRIT: 8, 219
 CENTURINO, TODD: 154
 CHADWELL, LESLIE: 283
 CHAFER, REBEKAH: 283
 CHALL, MARNI: 156, 157
 CHALLEN, RICHARD: 242
 CHAMBERLAIN, EDWARD: 283
 CHAMBERLAIN, JEAN: 203, 283
 CHAMBERLAIN, PAUL: 283
 CHAMBERLIN, KARI: 194, 283
 CHAMBERS, GEOFF: 219
 CHAMBERS, GEOFFREY: 283
 CHAMPION, JOHN: 242
 CHAN, JEFF: 283
 CHANCEY, JOHN: 283
 CHANDLER, ADAM: 283
 CHANDLER, JOSH: 195
 CHAPLIN, EMILY: 283
 CHAPMAN, ANGIE: 242
 CHAPMAN, ANSLEY: 242
 CHAPMAN, CORI: 283
 CHAPMAN, JAMES: 242
 CHAPMAN, JENNY: 142
 CHAPPELL, WHITNEY: 150
 CHARLES, JENNIFER: 283
 CHARLES REEVES, JR.: 309
 CHARLES WERNER, III: 273
 CHARPIA, ANGEL: 283
 CHARRON, EILEEN: 166, 167
 CHASSEREAU, MICHAEL: 190
 CHASTEEN, DAVID: 283
 CHATELIER, CHRISTY: 166
 CHATFIELD, VALERIE: 160, 283
 CHATMAN, EBONY: 283
 CHATNEUFF, EMMA: 283
 CHATNEUFF, MACY: 195
 CHAU, CATHERINE: 283
 CHAVIS, JASON: 283
 CHAVIS, RYAN: 190
 CHEEK, JASON: 242
 CHEERLEADERS: 218
 CHEEZUM, CHARLES: 34
 CHELLIS, TIFFANY: 168
 CHENEY, WILLIAM: 284
 CHESLEY, STEVE: 284
 CHESTNUT, CHRISTOPHER: 284
 CHETWOOD, HOLT: 180

CHEUNG, CALVIN: 205
 CHI PSI: 155
 CHICK, TIMOTHY: 284
 CHILDERS, ELIZABETH: 150, 151, 284
 CHILDERS, REXONDREA: 284
 CHILDRESS, CHARLES S.: 284
 CHILDS, FIONA: 284
 CHILDS, PAULA: 284
 CHILDS, WENDY: 284
 CHILES, RHONDA: 147
 CHINNERS, DEREK: 284
 CHIPLEY, BRANT: 284
 CHIRER, MICHELLE: 168
 CHISOLM, TANYA: 284
 CHISUM, JOHN: 284
 CHITWOOD, KEVIN: 284
 CHMIELEWSKI, JASON: 177
 CHOBERKA, JOHN: 284
 CHONG NHU: 221
 CHRISTENSEN, INGRID: 284
 CHRISTIAN ATHLETES, FELLOWSHIP OF: 12
 CHRISTIE, CARRIE: 243
 CHRISTIE, MATTHEW: 284
 CHRISTION, TINA: 243
 CHRISTMAS, KIM: 200
 CHRISTMAS, KIMBERLY: 243
 CHRONIC SKIPPER: 92
 CHUNG, KRISTEN: 166
 CHUNG, KRISTIN: 284
 CHURCH, NANCY: 284
 CIANI, CHRISTINE: 160, 284
 CIESLAK, BRIAN: 243
 CIFFO, CAREY: 284
 CLADDEN, CHRISTIE: 142
 CLAIR, MARK: 243
 CLAMP, LEE: 218, 284
 CLANEY, CHRISTOPHER: 243
 CLANTON, ASHLEY: 144, 218
 CLANTON, CLAUDINE: 162, 243
 CLAPPER, ALISSA: 162, 163, 243
 CLARK, ANDY: 180
 CLARK, ASHLEY: 284
 CLARK, BRANDEE: 156, 157, 243
 CLARK, BRENDAN: 284
 CLARK, CHRIS: 177
 CLARK, DANA: 166
 CLARK, DENISE: 147, 243, 284
 CLARK, STEPHANIE: 284
 CLARKE, JENNIFER: 284
 CLARKSON, SUSAN: 168, 169, 284
 CLASS OF 1944: 34
 CLAUSEN, LEE: 53, 284
 CLAVERT, KATIE: 168
 CLAYCOMB, SUZANNE: 284
 CLEARY, DANIELLE: 157
 CLEMSON AT NIGHT: 86
 CLESS, KRISTEN: 144
 CLEVELAND, LORAN: 144
 CLIFTON, CANDI: 243
 CLINE, LUCIUS: 284
 CLINE, MARK: 284
 CLINE, MATTHEW: 284
 CLINKSCALES, ASHLEY: 284
 CLITES, TERRY: 243
 CLINE, ERIC: 243
 CLONINGES, WILLIAM: 284
 CLOUD, STEVE: 284
 CLOUGH, KIMBERLY: 156, 284
 CLYBURN, DEREK: 199
 COBB, CAMERON: 203, 243
 COBB, COURTNEY: 284
 COBB, ERIC: 152, 153
 COBB, LAURA: 284
 COBB, LAURIE: 168
 COBB, MELVIN: 284
 COBB, SHELLY: 284
 COBITT, JAMIE: 170
 COBLE, MARY: 284
 COCHRAN, CAROLANNE: 243
 COCKRELL, ALY: 162, 243
 COFFEY, KERRY: 284
 COFFMAN, JASON: 284
 COHN, BRIAN: 152
 COHN, EMILY: 284
 COKER, BRIAN: 284
 COKER, LESLIE: 164, 284
 COLE, ADAM: 174
 COLE, JASON: 284
 COLE, KENNETH: 284
 COLE, NATALIE: 284
 COLE, SCOT: 186
 COLEMAN, ANSLEY: 156
 COLEMAN, ANSLY: 157
 COLEMAN, BRANDI: 243
 COLEMAN, BRENT: 243
 COLEMAN, CHARLETTE: 284
 COLEMAN, ELAINE: 284
 COLEMAN, HAROLD: 148
 COLEMAN, LAURA M.: 284
 COLEMAN, TYLER: 243
 COLLEGE RESTRUCTURING: 24
 COLLEGIATE 4-H: 204
 COLLIER, ASHLEY: 182
 COLLINS, CATHERINE: 156, 222
 COLLINS, CLIFTON: 284
 COLLINS, TIFFANIE: 284
 COLLINS, TIFFANY: 168
 COLONY, CHRISTINE: 160
 COLSON, CHAD: 284
 COLTRANE, ROBERT E. JR: 284
 COLUMBUS, DEREK: 284
 COLWELL, MICHAEL: 284
 COMMERCE AND INDUSTRY: 70
 COMPTON, ANDREA: 284
 COMPTON, CLAIRE: 284
 COMPTON, RUSSELL: 218, 219
 CONADAY, NEIL: 243
 CONARD, NELSON: 285
 CONDON, JENNIFER: 285
 CONE, CHARLES: 158
 CONE, RICHARD: 180, 181, 243
 CONNELLY, CARRIE: 164
 CONNER, SHANNON: 243
 CONNOLLY, TAMMY: 146
 CONNOR, SHANNON: 162
 CONNOR, WADE: 285
 CONNOR, WES: 174
 CONNOR, WESLEY: 285
 CONOLEY, RUTHANN: 168
 CONSTANTINE, IRENE: 150, 151
 COODENOW, STEFANIE: 207
 COOK, CASSANDRA: 243
 COOK, JEREMY: 223, 243
 COOK, MIRIAM: 243
 COOK, SEDECIA: 243
 COOKE, CHRISTI: 218, 243
 COOKE, JAMES: 285
 COOKE, LAURIE: 243
 COOLEY, ELIZABETH: 243
 COOLEY, STEPHANIE: 146, 243
 COOPER, BETHAN: 168
 COOPER, CHARLES: 285
 COOPER, JERRY: 244
 COOPER, JON: 195
 COOPER, JUSTIN: 154
 COOPER, REBECCA: 244
 COPE, BRIAN: 244
 COPELAND, BRITTON: 144
 COPELAND, CHRISTY: 162, 163
 COPELAND, MATTHEW: 176
 COPLAND, CHRISTY: 244
 COPPOLA, MICHAEL: 285
 CORBETT, BURNICE: 177
 CORBETT, ELISABETH: 169
 CORBETT, ELIZABETH: 168
 CORBIN, ALLISON: 220, 244
 CORBIN, ALLYSON: 204
 CORDARO, NICK: 154
 CORDARO, TERRY: 162, 244
 CORDERO, MELISSA: 156, 285
 CORDRAY, NATALIE: 285
 CORDRAY, RUTH: 285
 CORDREY, MATTHEW: 285
 CORLEY, ANN-MARGARET: 163, 285
 CORLEY, ANNE-MARGARET: 162
 CORLEY, JOSHUA: 285
 CORLEY, JULIE: 285
 CORLEY, PATRISE: 244
 CORN, MICHI: 244
 CORONEL, GRACIELA: 285
 CORRADO, NICOLE: 219, 285
 CORY, MICHAEL: 244
 CORY, MIKE: 180, 181

Origin Of In-State Students



JOSBY, LAUREN: 285
 COSTNER, VERNON-ASHLEY: 244
 COTE, JASON: 244
 COTHRAN, RUSSELL: 244
 COTIE, DAVID: 244
 COTTINGHAM, ANDY: 191
 COTTON, MATICIA: 244
 COURIE, CAROLINE: 142
 COURTNEY, SCOTT: 219, 220, 285
 COURTWRIGHT, BENTLEY: 168
 COVE, ROSS: 285
 COVER, JAY: 244
 COVINGTON, ROBERT: 180
 COX, DAYTON: 244
 COX, DON: 207
 COX, ELLEN: 285
 COX, JAMES: 244
 COX, JENNIFER: 285
 COX, KATHERINE: 244
 COX, KERN: 200
 COX, LEA: 218
 COX, LISA: 146, 285
 COX, R. MICHAEL: 285
 COX, SHANE: 285
 COX, SIMON: 285
 COX, TONY: 170
 COX, WYLIE: 160, 285
 COYNE, ANDREW: 244
 CRAFT, ALYSON: 207, 244
 CRAIG, KATHRYN: 285
 CRAIGHEAD, LAUREN: 144
 CRAIGO, ANGELA: 285
 CRAIN, TANYA: 202, 224, 244
 CRAM, JACOB: 200, 285
 CRAM, JAKE: 220
 CRANDELL, BETH: 156, 157, 222
 CRANDELL, BETHANY: 244
 CRANE, ALISON: 285
 CRANE, ALLISON: 166
 CRANE, ANDREW: 285
 CRANFORD, JASON: 180, 244
 CRANK, JENNIFER: 285
 CRAPE, AMY: 285
 CRATER, CARRIE: 182, 285
 CRAVEN MELON: 51
 CRAVENS, TONYA: 162, 244
 CRAWFORD, ANNA: 142
 CRAWFORD, CAMERON: 144
 CRAWFORD, JENNI: 142
 CRAWFORD, JENNIFER: 285
 CRAWFORD, JILL: 285
 CRAWFORD, JODY: 222
 CRAWFORD, TAMMY: 244
 CREARY, DANIELLE: 156
 CREECH, ASHLEY: 168, 244
 CREEDON, KEVIN: 180
 CREEL, JAMES: 244
 CRENSHAW, CAYCE: 207
 CRENSHAW, TRACI: 285
 CRIBB, ALAN: 207, 244, 285
 CRIBB, FREDERICK: 285
 CRIBB, JENNY: 168
 CRIM, TIMOTHY: 285
 CROCKER, BETH: 224
 CROCKER, WILLIAM: 244
 CROFT, TIFFANY: 285
 CROLEY, DEREK: 174
 CROMER, BRENT: 285
 CROMER, LISA: 285
 CROMER, MICHAEL: 285
 CRONIN, KARYN: 285
 CROOKS, JOHN: 244
 CROOKS, TAMMY: 150, 151, 245
 CROPP, ASHLEY: 144
 CROSBY, WADE: 286
 CROSS, BRIAN: 286
 CROTHERS, SCOT: 222
 CROTHERS, SCOTT: 184, 223, 245
 CROUCH, ALFRED: 245
 CROUCH, JAY: 190, 207
 CROUCH, KIM: 160, 161
 CROUCH, SARA: 224, 245
 CROUCH, SCOTT: 190
 CROUSE, KEVIN: 286
 CROUT, KYLE: 180
 CROWELL, STEPHEN: 286
 CROWTHER, MARSHALL: 286
 CROXTON, JULIE: 150
 CRUE, DAVID: 176
 CRUMLEY, BENJAMIN: 286
 CRUMPLER, WENDY: 142, 286
 CRUMPTON, RONNIE: 286
 CRUZ, ALEX: 186, 221
 CRUZ, ALEXANDER: 286
 CSORDAS, REBECCA: 245
 CUBIN, ANDREW: 158
 CUBITT, JAMIE: 245
 CULBERTSON, JENNIE: 156
 CULBERTSON, JENNIFER: 286
 CULBREATH, WILLIAM: 286
 CULBRETH, CHAD: 286
 CULHANE, SARAH: 160, 161, 199
 CULLER, WILLIS: 245
 CULLY, BRYAN: 286
 CULP, CLAIRE: 286
 CUMBIE, ALTON IV: 286
 CUMMINGS, CARMEN: 245
 CUMMINGS, CHAD: 176
 CUMMINGS, EMILY: 286
 CUMMINGS, REBICCA: 286
 CUNNINGHAM, MICHAEL: 245
 CUNNINGHAM, DAYE: 177
 CUNNINGHAM, RUAIRI: 286
 CURRENCE, ELIZABETH: 286
 CURRIE, COLLEEN: 160, 286
 CURRIS, CONSTANTINE: 21
 CURRIS, ELENA DIANE: 21
 CURRIS, JO HERN: 21
 CURRIS, ROBERT A.: 21
 CURRY, LAWANDA: 14
 CURTIS, HOWARD: 177
 CYCLING CLUB: 219
 CZARSTY, STEVEN: 286
 CZMYR, MARY ALICE: 286
 D'ANDREA, DANA: 245
 D'ANDREA, DANA: 156, 157
 DABNEY, PAMELA: 144, 145
 DACUS, ELIZABETH: 286
 DACUS, LISA: 150
 DAKAKE, ERIC: 286
 DALY, CLAUDIA: 245
 DALY, MICHAEL: 286
 DALY, NIKA: 142
 DAMPF, TINA: 286
 DAMPH, TINA ANNE: 162
 DAMPIER, BRENT: 170
 DANDRIDGE, REBECCA: 286
 DANIELS, JACK: 191, 286
 DANIELS, JACQUITTA: 286
 DANIELS, KATRINA: 286
 DANIELS, MELANIE: 146, 286
 DANIELS, SUSAN: 286
 DANTZLER, AUSTIN: 286
 DARBY, MICHAEL: 286
 DARGAN, WILLIAM: 245
 DARR, STACIE: 286
 DASENBROCK, ANN: 160
 DAUCHENBAUGH, TERRI: 164
 DAVES, WALKER: 286
 DAVID B. CRAIG, JR.: 285
 DAVIDSON, ADAM: 154, 245
 DAVIDSON, DANIEL: 176, 245
 DAVIDSON, JENNIFER: 146, 286
 DAVIDSON, JIM: 174, 175
 DAVIS, ASHLEY: 245
 DAVIS, BENJAMIN: 286
 DAVIS, BRANNON: 286
 DAVIS, BRIAN: 286
 DAVIS, CHAMP: 180, 181
 DAVIS, DARYL: 148
 DAVIS, DEBRA: 286
 DAVIS, DERRICK: 177
 DAVIS, GREGORY: 286
 DAVIS, HILLARY: 245
 DAVIS, JEANETTE: 286
 DAVIS, JEFFREY: 286
 DAVIS, JENNIFER: 286
 DAVIS, JEREMEY: 286
 DAVIS, KNOWL: 286
 DAVIS, MICHAEL: 245
 DAVIS, MIKE: 201
 DAVIS, MISTY: 286
 DAVIS, PAM: 156
 DAVIS, PAMELA: 245
 DAVIS, RICHARD: 245, 286
 DAVIS, ROGER: 286
 DAVIS, STACIE: 245
 DAVIS, STAPHANIE: 245
 DAVIS, STEVEN: 286
 DAVIS, VIRGINIA: 286
 DAWKINS, ALLISON: 150
 DAWKINS, CHAD: 245
 DAWKINS, GREG: 286
 DAWKINS, JAMIE: 156, 157, 245
 DAWKINS, SPENCER: 286
 DAWSEY, JASON: 177
 DAYRIT, RICH: 205, 209
 DEAL, LIZA: 286
 DEAN, JESSICA: 286
 DEAN, TRACY: 286
 DEATON, DONNA: 286
 DEBOISBLANC, AMY: 286
 DEBRAUWERE, RACHAEL: 144
 DEBRAUWERE, RACHEL: 286
 DECARLO, DAVE: 245
 DECENA, KAREN: 202, 205, 245
 DECHMAN, NICHOLAS: 223, 245
 DECHMAN, NICK: 195, 204, 222
 DECKER, HOLLY: 142, 286
 DEGARADY, COLETTE: 287
 DEKOLD, PAIGE: 219, 220, 287
 DELACRUZ, GINA: 245
 DELAND, CHRISTY: 166, 287
 DELANEY, BRIAN: 176
 DELANEY, SARAH: 287
 DELLINGER, LAURA: 168
 DELLINGER, SAMANTHA: 150, 151, 245
 DELOACHE, JACKIE: 162
 DELOACHE, JACQUELINE: 245
 DELP, AARON: 184
 DELPORTO, EULER: 287
 DELTA CHI: 158
 DELTA DELTA DELTA: 8, 11, 156
 DELTA DELTA GAMMA: 51
 DELTA GAMMA: 160
 DELTA SIGMA PI: 203
 DELTRICH, LISA: 156
 DELUCIA, CRAIG: 186
 DEMARIAS, DAVE: 186
 DEMAROTTA, LISA: 224, 287
 DEMARS, MIMSY: 246
 DEMARTINO, CLIFFORD: 176
 DEMARZZO, LEIGHANNE: 166
 DEMETRIADES, MATHEW: 186, 194, 287
 DEMIAN, CINDY: 160
 DEMIANYCH, TODD: 287
 DEMPSTER, MELISSA: 207
 DENAULT, PAULA: 287
 DENHARDT, JENNABA: 246
 DENNIS, ELIZABETH: 287
 DENNIS, SONIA: 246
 DENNY, JOEL: 287
 DENT, MICHELLE: 287
 DENTLER, BRIAN: 246
 DERBY DAYS: 51, 56
 DERIKART, KRISTI: 144, 287
 DEROA, DANIELLE: 246
 DERRICK, LEIGH: 164, 165, 246
 DERRICK, LISA: 246
 DERRICK, PERRY: 246
 DESILVA, RICHARD: 176
 DEVAILLE, MANUEL: 152
 DEVALL, LORI: 246

DEVINE, SEAN: 287
 DEWITT, TINA: 160, 161
 DEYOUNG, AMANDA: 164, 165, 246
 DIADDIGO, SAUNDY: 223
 DIAK, JEN: 150
 DIBIANCA, HARTLEY: 287
 DICKENSEN, JAY: 158
 DICKERSON, KELLY: 287
 DICKINSON, ELIZABETH: 150
 DICSO, NICOLE: 182, 223, 287
 DIDUCH, CRISTINA: 287
 DIETRICH, LISA: 157
 DIETZ, ELIZABETH: 142
 DIFFY, JOE: 26, 27
 DIJNGAN, RICHARD: 288
 DILL, BRIAN: 287
 DILL, MARK: 246
 DILLARD, ASHTON: 287
 DILLARD, EMILY: 164, 287
 DILLARD, MARY KATE: 156
 DILLENBECK, ERIC: 287
 DILLON, JASON: 287
 DILLON, NINA: 156
 DINGUS, MANDY: 146
 DINKINS, RODNEY: 287
 DIRSH, SARA: 287
 DISTEFANO, VITO: 176
 DIVING: 130
 DIVITA, JEN: 150
 DIXON, APRIL: 224
 DIXON, TONYA: 203
 DIXON, WARREN: 246
 DOAN, VANESSA: 287
 DOBBINS, JENNI: 164
 DOBBINS, JENNIFER: 287
 DOBBS, PHYLLIS: 287
 DOBEY, JAMES: 246
 DOBRZYNSKI, DENISE: 142, 143, 246
 DOBSON, PRENTICE: 144, 287
 DOCKWEILER, ALLISON: 150
 DODD, MORGAN: 287
 DOLCI, KAREN: 224, 287
 DOLLING, KLAUS: 154
 DOMINICK, SHANNON: 162, 163, 287
 DOMIS, LAURIE: 162
 DONAHUE, KERRE: 164
 DONALD, JENNIFER: 246
 DONEGHUE, LAURA: 166
 DONOVAN, JOHN: 170
 DORION, BRIAN: 246
 DORROUGH, DEBBIE: 164, 165, 246
 DORSEY, AMY: 287
 DORTON, CHRISTOPHER: 287
 DOSCHER, MELISSA: 287
 DOTSON, BILLIE JO: 246
 DOTSON, HEATHER: 142
 DOTSON, PAM: 287
 DOTY, ANN: 162
 DOTY, ANNE: 246
 DOUGHTY, DAVID: 246
 DOUGHTY, DEANA: 287
 DOUGHTY, KIM: 168
 DOUGHTY, KIMBERLY: 287
 DOUGLAS, TRISHONDRA: 287
 DOVE, DWAYNE: 287
 DOVER, JAMES TRAVIS: 287
 DOVER, STEVEN: 246
 DOWDY, ALLYSON: 246
 DOWEY, STEPHEN: 287
 DOWNS, ANTHONY: 120
 DOYLE, JOE: 186
 DOYLE, JOSEPH: 287
 DOYLE, THOMAS: 174, 246
 DOZIER, KRIS: 287
 DRAKE, SUNNI: 156, 157
 DRAKE, SUNNI-JEAN: 246
 DRAKES, ALFREDO: 287
 DRAWDY, CHRIS: 186, 287
 DRAYTON, SCOTT: 195
 DREHER, CORINNE: 287
 DREW, HAPPY: 287
 DREW, STEVEN: 246
 DRIES, AMY: 164
 DRIGGERS, KIMBERLY: 287
 DRINKHAHN, MARC: 197
 DRISKILL, OWEN: 184
 DRNEVICH, MARISA: 142, 287
 DRUHAM, ALAN: 174
 DRYER, JASON: 287
 DRYFUSS, DERRICK: 177
 DUBIS, SHAWN: 287
 DUBOIS, MELANIE: 287
 DUBOSE, DEBBIE: 35
 DUBOSE, MARK: 170, 212
 DUBOSE, MIKE: 287
 DUBOSE, TED: 154
 DUBOSE, TREY: 180, 181, 199, 212, 222, 246
 DUBUQUE, MELISSA: 150
 DUCATE, NINA: 156
 DUCHIN, MELISSA: 287
 DUCHIN, MISSY: 218
 DUCKER, SHANE: 287
 DUCKWORTH, AMBER: 287
 DUCWORTH, JOHN: 202, 246
 DUCWORTH, MICHELLE: 287
 DUDA, MICHAEL: 176, 246
 DUDNEY, CAMILLE: 142
 DUDNEY, CATHERINE: 287
 DUFFEY, WILLIAM: 246
 DUFFIE, WILL: 287
 DUFFY, CHRISTOPHER: 287
 DUGGER, PAIGE: 156, 199
 DUGGER, SARA: 168, 169
 DUKES, FURMAN: 288
 DUKES, LORE: 288
 DULAY, VICTORIA: 288
 DULSKI, LAURA: 223, 288
 DUMAS, LISA: 150
 DUNAWAY, JOHN: 288
 DUNBAR, RAYMOND: 288
 DUNCAN, AMANDA: 288
 DUNCAN, BONNIE: 43
 DUNCAN, HEATH: 288
 DUNCAN, KORY: 246
 DUNCAN, TARA: 288
 DUNCAN, WARREN: 288
 DUNLAB, BILLY: 197
 DUNLOP, JOHN: 170
 DUNN, CARRIE-ANN: 288
 DUNN, KEITH: 288
 DUNN, MISTY: 288
 DUNSTAN, STACEY: 247
 DUNSTON, KELLY: 152
 DURAN, KAREN: 288
 DURANT, DANA: 182, 288
 DURANT, THOMAS E.: 288
 DURDEN, JANICE: 107
 DURHAM, BRADLEY: 288
 DU'IT, MARCIA: 247
 DUTTON, JOEL: 174
 DUTTON, TIFFANY: 288
 DWORSCHAK, ALLISON: 288
 DYAR, KEITH: 288
 DYAR, MEREDITH: 150, 288
 DYE, TERESY: 247
 DYKES, ELLIOT: 177
 EARLIN, ALLISON: 288
 EARLS, HELI: 288
 EARWOOD, LLOYD: 288
 EASLER, REBECCA: 166
 EASLEY, NANCY: 288
 EASON, NATALIE: 182, 288
 EASTER, REBECCA: 288
 EASTERLING, BRAD: 180
 EASTERLING, MARSHALL: 180
 EATON, ALEX: 219
 EATON, ALEXANDER: 288
 EATON, BRETT: 158
 EATON, CYNTHIA: 247
 EATON, SETH: 288
 EAVES, KELLIE: 160, 161, 247
 EBERT, MARK: 176
 EBNER, BILLY: 208
 ECHOLS, CHAD: 288
 ECKBERG, ABBY: 150
 EDDY, ROBIN: 288
 EDELSTEIN, JENNIFER: 150
 EDUCATION: 72
 EDWARDS, ALLISON: 146
 EDWARDS, ALYSON: 288
 EDWARDS, ARNOLD: 195
 EDWARDS, BRUCE: 247
 EDWARDS, CHARLENE: 288
 EDWARDS, CHRISTEL: 168
 EDWARDS, GREG: 222
 EDWARDS, JONATHAN: 186
 EDWARDS, RICHIA: 247
 EDWARDS, TRICIA: 168
 EGG, ASHLEY: 142
 EGGERS, MANDY: 182
 EGGERS, SAMANTHA: 288
 EGGERS, TIFFANY: 288
 EHRILCH, CINDY: 164
 EHRlich, CINDY: 165, 247
 EICHEL, HESTER: 247
 EIDSON, AUBURN: 288
 EIDSON, MATT: 288
 EISENSTADT, BETH: 160
 EISENSTAEDT, BETH: 288
 ELDER, ANDREW: 288
 ELDRIDGE, JENNY: 150
 ELEAZER, CHRISTOPHER: 288
 ELEK, KATHERINE: 288
 ELFORD, CHUCK: 154
 ELICE, DOUG: 158
 ELLENBURG, KIMBERLY: 247
 ELLENBURG, KIMBERLY T.: 247
 ELLER, KATE: 144
 ELLINGTON, AMANDA: 150
 ELLIOT, DONNA: 247
 ELLIOT, JILL: 164, 165
 ELLIOT, JULIE: 247
 ELLIOTT, KIMBERLY: 247
 ELLIOTT, NANCIE: 247
 ELLIS, JEFF: 191
 ELLIS, JEFFREY: 288
 ELLIS, JENNIFER: 207
 ELLIS, KENNETH: 206
 ELLIS, NATHAN: 288
 ELLIS, SHAWN: 190
 ELLIS, WESLEY G. JR: 288
 ELLISON, ERICA: 289
 ELMORE, BRYAN: 247
 ELROD, CARISSA: 289
 ELROD, HEATHER: 144
 ELROD, REBECCA: 289
 ELROD, SANDRIA: 206
 ELSASSER, TODD: 289
 ELSEY, EDWARD: 289
 EMASKI, CHRISTI: 219
 EMMERLING, KARA: 142
 EMORY, MICHAEL: 180, 181
 EMPRY, MICHAEL: 247
 ENGAR, KEVAN: 154
 ENGBERG, MICHELLE: 289
 ENGEL, SCOTT: 289
 ENGINEERING: 74
 ENGLAND, JULIANA: 247
 ENGLER, EMILY: 146
 ENGLISH, AMBER: 168
 ENTRIKIN, KRISTINA: 289
 EPTING, ELIZABETH: 182
 EPTON, JOHN: 289
 EQUESTRIAN TEAM: 220
 ERICKSON, CHRIS: 177
 ERLING, JEREMY: 158, 247
 ERWIN, JOEY: 289
 ERWIN, JOSHUA: 289
 ESKEW, FRAN: 289
 ESMACHER, RUSS: 200
 ESMACHER, RUSSEL: 247
 ESPINOSA, RAUL: 247
 ESTES, BRANDI: 289
 ESTRIDGE, CHRIS: 152
 ESTRIDGE, HEATHER: 142, 143, 247

ETHEREDGE, QUENDOLYN: 289
 ETHERIDGE, LEAH: 156
 EHTERTON, DAVID: 191
 ETHRIDGE, LEAH: 289
 EUBANKS, ANGELA: 247
 EUBER, BILL R. JR.: 288
 EUSTACE, MONIC: 182
 EUSTACE, MONICA: 289
 EVANS, ANGIE: 142
 EVANS, BRYANT: 289
 EVANS, CRAIG: 247
 EVANS, JENNIFER: 289
 EVANS, KENNETH: 247
 EVANS, MARGARET: 289
 EVANS, MICHAEL: 289
 EVANS, SHAWN: 142, 143
 EVANS, TONYA: 289
 EVATT, JEFFREY: 289
 EVATT, THOMAS: 289
 EVERHART, ANDREW: 289
 EVISON, CARRIE: 162, 247
 EXCEL: 203
 EYNDEN, AMY VADEN: 317
 E_MAIL: 94

FABER, JESSE: 289
 FABIAB, MARY ANNE: 247
 FADS AND FASHION: 58
 FAGEL, ELIZABETH: 289
 FAILS, KEISHA: 247
 FAIRCLOTH, LEISA: 289
 FALB, NANETTE: 289
 FALDA, JOHN: 247
 FALK, ERIC: 289
 FALL/SPRING BREAK: 54
 FALLAW, TONEY: 164, 289
 FALLERT, VALERIA: 146
 FALLOW, AMY: 203
 FALLOW, THOMAS: 247
 FALLS, KEVIN: 154
 FALOON, JARROD: 184
 FANNING, HEIDI: 289
 FARACE, ANGELA: 113
 FARISH, FRANCES: 289
 FARMER, KIMBERLY: 289
 FARMER, MATT: 221
 FARNSWORTH, KYLE: 202
 FARNSWORTH, STEPHEN: 170
 FARR, ALONZO: 207
 FARR, MATTHEW: 170
 FARRAR, CHRISTIE: 162
 FARRAR, CRISTIN: 248
 FARRELL, ANN: 164
 FARTHING, JODI: 144
 FAUBER, LAUREL: 168
 FAULKNER, JULIE: 156, 289
 FAYE, ALAN: 289

FAYE, BRIAN: 289
 FEAGIN, MILLIE: 144
 FELDER, BRYAN: 289
 FELDER, IRIS: 147
 FELLOWSHIP OF CHRISTIAN
 ATHLETES: 210
 FELMING, AMY: 289
 FELMING, WILLIAM: 289
 FENNELL, BRAD: 177
 FERGUSON, AMY: 212, 248
 FERGUSON, TAMERA: 289
 FERNICOLA, CHRISTINE: 289
 FERRANDO, DONNA: 160
 FERRARO, JENNIFER: 289
 FERRENCE, STEPHANIE: 289
 FIELDS, CHRISTOPHER: 289
 FIELDS, JASON: 289
 FIELSEY, GLENDA: 162
 FILANOWIRZ, SUSAN: 289
 FINCH, GLYN: 289
 FINE, JAKE: 289
 FINGER, AMY: 224, 248
 FINLEY, ALLISON: 168
 FINLEY, DOROTHY: 248
 FINLEY, GINNY: 144
 FINLEY, MICHELLE: 289
 FINN, SCOTT: 248
 FIORE, RICHARD: 248
 FIQUEROA, JORGE: 289
 FIRST FRIDAY: 8
 FISHER, AMY: 289
 FISHER, ASHLEY: 289
 FISHER, DAVE: 186
 FISHER, JON: 289
 FISHER, MARLIS: 289
 FISHER, MICHAEL R: 289
 FISHER, TRAVIS: 158
 FISHMAN, TERESA: 248
 FITNESS FOR LIFE: 46
 FITZPATRICK, NEIL: 248
 FLAGG, MATTHEW: 289
 FLANAGAN, KERRY: 168, 289
 FLANDERS, CHRISTOPHER: 248
 FLANDERS, MICHAEL: 248
 FLANDRY, ROBYN: 168
 FLECK, JASON: 176, 289
 FLEMING, CHRIS: 289
 FLEMING, JOHN: 191, 289
 FLEMING, MIKE: 170
 FLEMING, SUSAN: 248
 FLEURISME, DIDIER-PAUL: 289
 FLICK, PAUL: 289
 FLINT, JILL: 290
 FLOYD, ALISON: 290
 FLOYD, JENNIFER: 195, 290
 FLOYD, KELLI: 290
 FLOYD, LINDSAY: 144, 290
 FLYNN, FRANKIE: 202
 FLYNN, SIMON: 290
 FNCKS, SANDY: 168
 FOGLE, BOYDEN: 180, 181, 248
 FOGLE, JODI: 195, 290
 FOLK, CHASE: 290
 FOLK, ERIC: 220
 FOLTYN, KRISSY: 160, 161

FOLTYN, KRISTIN: 248
 FONVIELLE, ANDRESSA: 290
 FOOTBALL: 116
 FORBES, JENNIFER: 248
 FORBES, STEFAN: 290
 FORD, BROOKE: 290
 FORD, CHRISTY: 248
 FORD, DEANN: 67
 FORD, ERIN: 160
 FORD, JEN: 290
 FORD, RICHARD: 290
 FORESTRY CLUB: 200
 FORREST, CASEY: 184
 FORREST, HEATHER ANN: 290
 FORREST, SHANNON: 190
 FORREST, SHANNON LEE: 290
 FORRESTER, DEREK: 248
 FORSTCHEN, STEPHEN: 186, 290
 FOSTER, BARBARA: 160, 290
 FOSTER, JASON: 290
 FOSTER, KIMBERLY: 248
 FOSTER, TONYA: 147, 248
 FOULK, BENN: 248
 FOUST, BARRET: 248
 FOWLER, DANA: 290
 FOWLER, MARY RUTLEDGE: 156
 FOWLER, PAIGE: 290
 FOWLER, TRINITY: 290
 FOX, AMY: 182
 FOX, TAD: 248
 FOY, TEENA: 248
 FRALIX, WALTER: 290
 FRAMPTON, BRENT: 290
 FRAMPTON, MAGGIE: 195, 290
 FRANCISCO, JAMES: 248
 FRANK, KEVIN: 248
 FRANKLIN, BRIAN: 248
 FRANKLIN, ERIN: 160, 290
 FRANKLIN, JULIE: 144, 145, 248
 FRANKLIN, KEITH: 218
 FRANKLIN, KEVIN: 207
 FRANZ, JEFF: 219
 FRASER, KRISTEN: 166
 FRASIER, KRISTEN: 167
 FRAYLICK, JENNY: 218, 290
 FRAZIER, JEROD: 290
 FREDERIC, ELISSE: 144
 FREDERICH, CAROLYN: 290
 FREE, MALEE: 150, 290
 FREEMAN, ANDREA: 160, 164
 FREEMAN, ANGELA: 248
 FREEMAN, EDWIN: 207
 FREEMAN, FRANK: 248
 FREEMAN, KATHERINE: 290
 FREEMAN, KATIE: 156
 FREEMAN, KERRI: 248
 FREEMAN, MANDY: 168
 FREEMAN, PATRICIA: 290
 FREEMAN, SANTANA D: 290
 FREEMAN, SCOTT: 248
 FREEZE, JEFF: 290
 FRENANDEZ, AMIEL: 205
 FRENCH, JENNI: 219
 FRENCH, JENNIFER: 290
 FRIDAY, HARILYN: 290

FRIDKIN, MARK: 290
 FRIEDEL, LORI: 290
 FRIEDMAN, ROBERT: 290
 FRIERSON, DENISE: 290
 FROOM, RICHARD: 290
 FRY, SHAWN: 180
 FUDURIC, ASHELY: 219
 FUDURIC, ASHLEY: 249
 FULDA, JOHN ERIC: 180, 181
 FULKERSON, BRIAN: 290
 FULLER, JENNIFER: 168
 FULLER, JOHN: 290
 FULMER, BRYAN: 170
 FULMER, JAY: 290
 FULMER, ZACK: 184, 290
 FULP, PAM: 197
 FULTON, JOHN: 180
 FUNCHES, APRIL: 202, 249
 FURBER, BRIAN: 221
 FURNESS, ALAN: 249
 FUTCH, DORI: 166, 167

GABA, CHARLES: 152
 GAETA, LAURA: 144
 GAETA, MATT: 177
 GAETA, TINA: 144
 GAFFORD, TOMIKA: 290
 GAIN, JAMES: 290
 GAINES, WILSON: 290
 GAINNEY, CYNTHIA: 207
 GAINOR, BIRMA: 207
 GALIANO, MAIRE: 290
 GALLAGER, CHRISTINE: 249
 GALLAGER, CHRISTY: 156, 157
 GALLAGER, SUSAN: 168, 222
 GALLAWAY, CHAD: 249
 GALLERY: 324
 GALLOWAY, JENNIFER: 290
 GALLOWAY, PAUL: 290
 GAMBLE, WES: 180
 GAMBLE, WILLIAM: 290
 GAMMA PHI BETA: 164
 GAMMA SIGMA SIGMA: 18, 162
 GANTT, CHAD: 290
 GANTT, GINA-SHEA: 249
 GANTT, KELLIE: 146, 249
 GARAND, SCOTT: 249
 GARDNER, BLYTHE: 290
 GARDNER, GEOFF: 290
 GARDNER, RICHARD: 249
 GARDNER, STEPHANIE: 146, 290
 GARNER, ANNE: 160
 GARNER, CHRISTINE: 249
 GARNER, FELICIA: 147, 249
 GARNER, MATT: 158
 GARNER, REBECCA: 290
 GARRAGHTY, BRENT: 191

- GARRARD, JILL: 290
GARRETT, LAURA: 182, 290
GARRISON: 142
GARRISON, CATHERINE: 17, 166, 167, 184, 201
GARRISON, DAN: 184
GARRISON, DANIEL: 249
GARRISON, DEANNA: 222, 290
GARRISON, ELIZABETH: 12, 166, 167, 212, 249
GARROSON, CATHERINE: 249
GARWIN, LEIGH: 290
GARY, TISHEMA: 290
GASKIN, MIKE: 197
GASKINS, JOHN: 152, 186, 291
GASPER, MICHAEL: 220, 291
GASQUE, JOHN: 291
GASTON, ASHLEY: 249
GASTOVER, AMANDA: 150
GATCH, CHRIS: 249
GATHRIGHT, MEG: 150
GAURON, TREVOR: 291
GAUSE, DALE: 160, 161
GAUSE, KEVIN: 177
GAUTHIER, MARNEE: 168, 291
GAUTSCH, HEATHER: 144, 145
GAWLIK, ANTHONY: 291
GAYLE, ALISSA: 220, 291
GAYMON, RANDALL: 249
GEALY, ELLIOT: 291
GEDDINGS, EDWARD J.: 291
GEIGER, SAMMIE: 249
GEISLER, JENNY: 195
GELIN, JULIE: 195
GENIO, EMMANUEL: 205
GENS, KIRSTEN: 144
GEOHRING, ALLEN: 206
GEOLOGY CLUB: 204
GEORGE, MARY ELLEN: 219
GEORGE, SHERRIE: 249
GEORGE, STEPHEN: 291
GERBER, KIMBERLY: 249
GERHART, BRIAN: 176
GERIK, CHRISTINA: 291
GERKEN, MARK: 291
GERTSCH, MICHAELNE: 291
GERWIG, BETSY: 209, 249
GETTLI, PAUL: 208, 291
GIARDINO, CORINEY: 291
GIBSON, JULIE: 150, 151, 249
GIBSON, KELLY: 249
GIBSON, SCOTT: 291
GIBS, BENJAMIN: 176
GILL, LORE: 291
GILL, SABINA: 160, 161
GILLELAND, BEVERLY: 291
GILLIS, KELLY: 160
GILMORI, MICHELLE: 291
GILMOUR, DAVID: 28, 29
GIMSON, RUSSELL: 291
GINFRIDA, DAVID: 291
GIOVANNI, NIKKI: 41
GIREN, TAWNYA: 291
GISSENDANNER, MATTHEW: 291
GIVISTI, MICHEAL: 291
GLADDEN, RUSS: 218
GLADDEN, RUSSELL: 249
GLASS, ERIC: 291
GLEASON, JOSEPH: 249
GLECKEL, LAURA: 164
GLEN, RONALD: 249
GLENN, ED: 223
GLENN, JOHN: 291
GLENZER, ALLI: 144
GLENZER, ALLISON: 43
GLIDDEN, AARON: 205, 221
GLOVER, MICHAEL: 291
GLOVER, STEVE: 291
GLUSHAKAW, AMY: 150
GLUSHAKOW, AMY: 291
GLYNN, LAURA: 43
GNEGY, STEVE: 186
GOBBEL, LEIGH: 144
GODBAY, CAROLINE: 207
GODDARD, ERIN: 249
GODFREY, CANDICE: 291
GODFREY, MARK: 222, 291
GODNELL, DANA: 150
GODSAY, KAREN: 166
GODSEY, KAREN: 291
GODSEY, KENNETH: 184, 249
GODSHALL, JOY: 144, 145
GODWIN, TIM: 170, 249
GOEHRING, RICHARD: 249
GOELLER, BARBARA: 250
GOESSEL, JEFFREY: 250
GOETZ, ADAM: 186
GOETZ, AMY: 201, 250
GOETZ, BETH: 113
GOETZ, JEN: 144
GOETZ, JENNIFER: 291
GOHS, ANGIE: 291
GOINS, DANA: 291
GOLDEN KEY: 18
GOLDMAN, JAIME: 291
GOLDMAN, SHANNON: 218
GOLDRICK, DANIEL: 291
GOLETZ, SHAWN: 291
GOLF: 124
GOLMES, BLAY: 170
GONTARCHICK, RONALD: 291
GOOD, CHRISTINA: 291
GOODE, KETON: 291
GOODENOW, STEFANI: 291
GOODIER, CHRIS: 170
GOODIER, CURTIS: 222
GOODMAN, ANN: 291
GOODMAN, DAVID: 291
GOODMAN, REBECCA: 162, 250
GOODSON, JILL: 150, 291
GOODSON, LAURA: 162, 291
GOODWIN, BRYAN: 250
GOODWIN, ERIC: 291
GOODWIN, JAMES: 250
GOODWIN, SHERRISSE: 292
GOODWIN, TRAVIS: 250
GOODWIN, WILLIAM J.: 292
GOODWINE, CONSTANCE: 292
GOOLDRUP, LISA: 144
GOOS, SHAWN: 292
GORDON, ASHLEY: 144, 292
GORDON, DEMETRIA: 292
GORDON, JENNIFER: 166
GORDON, SHERI: 250
GORE, MARC: 195
GOSNELL, CRAIG: 203
GOSNELL, DANA: 151, 250
GOSNELL, JAMES: 292
GOSNELL, JULIE: 292
GOSNELL, MICHELLE: 292
GOSSETT, BETH: 250
GOSSETT, JENNIFER: 166, 292
GOTTLIEB, JENNIFER: 182
GOURDIN, STEVEN: 219, 292
GRABINER, STACEY: 166, 292
GRAFTON, MARK: 190, 250
GRAHAM, ASHLEY: 292
GRAHAM, BRYAN: 292
GRAHAM, HUGH: 250
GRAHAM, JILL: 292
GRAHAM, MIKE: 152
GRANT, ALISON: 292
GRANT, BRAD: 154
GRANT, KINNIE: 292
GRANT, MELANIE: 292
GRANT, MEREDITH: 292
GRANT, MICHAEL: 207
GRANT, MITCH: 176
GRANT, MOLLY: 142, 292
GRANT, SHEDRICK: 292
GRANTHAM, SHANNON: 250
GRAVES, JULIE: 292
GRAVES, ROBIN: 250
GRAVINE, CAROLINA: 156
GRAVINO, CAROLINE: 292
GRAY, BRANDON: 292
GRAY, HERBERT: 292
GRAY, JULIE: 195, 292
GRAY, KEVIN: 195
GRAY, KIMBERLY: 292
GRAY, MICHAEL: 250
GRAYDON, JOY: 142
GREEK: 140
GREEN, AMY: 292
GREEN, ANGELA: 250
GREEN, CLARENCE: 292
GREEN, ERIN: 168
GREEN, ERIN: 292
GREEN, GAIL: 150, 292
GREEN, MARY: 144
GREEN, PAUL: 250
GREEN, TAMARA: 292
GREEN, TY: 250
GREENE, ADRIAN: 292
GREENE, LATOYA: 195, 292
GREENE, LAUREN: 292
GREENE, NEALON: 120
GREENE, SHONDRA: 250
GREENHILL, THERESA: 146
GREENLEE, LIZ: 166
GREENWELL, VIRGINIA: 292
GREENWOOD, GORDON: 292
GREER, MATTHEW: 292
GREER, STUART: 197
GREESON, BRUCE: 202
GREGORY, ALEX: 292
GRESCH, KEVIN: 250
GRIER, HELEN: 156
GRIFFITH, KIMBERLY: 292
GRIFFIN, CHARLES: 220
GRIFFIN, ELIZABETH: 250
GRIFFIN, JULIE: 142
GRIFFITH, AMY: 250
GRIFFITH, CAM: 152
GRIFFITH, HENRY: 221
GRIFFITH, WILLIAM: 292
GRIGG, KELLY: 292
GRIGGS, SHEILA: 250
GRIMSHAW, CHAD: 292
GRINDLEY, STEVE: 186
GRINDSTAFF, TOM: 186
GRINTER, LAWTON: 292
GRISSOM, JENNIFER: 156
GRISWOLD, LEIGH: 144
GROENER, JAMES: 292
GROOME, JAMES: 180
GROOMS, BRANDON: 292
GROSE, ERIC: 190
GROSE, JULIE: 162, 163
GROSKLAGS, CORY: 292
GROSS, WENDY: 160, 250
GROVE, MATTHEW: 292
GROVES, TREVOR: 152, 292
GRUBB, KRISTEN: 250
GRUBBS, BARRY: 292
GRUGAN, JOEY: 180
GRUSH, MARK: 200, 207, 250
GUANLAO, AIMEE: 205, 250
GUANLOA, AIMEE: 160, 161
GUDZAN, MELANIE: 168
GUFFEE, ASHLEY: 292
GUIBOR, JON: 292
GUISTI, MIKE: 180
GULLY, DAVID: 170
GUMPHREY, SARAH: 162, 202, 250
GUNDERSON, SARA: 168
GUNN, KEVIN: 250
GUNNELLS, SARALYN: 292
GUNTER, ANGELA: 146
GUNTER, BRIAN: 250
GUNTER, MARTY: 251
GUNTHER, EDWARD: 292
GUPTA, ARPITA: 251
GURE, EMILY: 292
GUY, CHRISTOPHER: 292
GWIN, BRIAN: 292
H. MICHAEL HERLONG, III: 294
HABICHT, ROBERT: 292
HABITAT FOR HUMANITY: 52
HADDAD, ZIAO: 251
HADSOCK, BRIAN: 251

HAFF, THOMAS: 292
 HAFNER, MATT: 204
 HAGER, DANA: 292
 HAGINS, LAURA: 292
 HAJDUK, HEATHER: 203, 251
 HAJDUK, KIM: 203, 251
 HALEMS, CLAY: 251
 HALL, BECKY: 142, 144
 HALL, BETH: 150
 HALL, BETHANY: 293
 HALL, KAREN: 251
 HALL, KELLY: 222, 293
 HALL, KEVIN: 197, 251
 HALL, REBECCA: 293
 HALL, SARAH: 166
 HALL, STEPHEN: 293
 HALL, TERRI: 182, 251
 HALLMAN, MONICA: 142
 HALTWANGER, HALEY: 293
 HAM, KEVIN: 170
 HAMID, SHIREEN: 293
 HAMILTON, AMY: 142, 293
 HAMILTON, ASHLEY K.: 251
 HAMILTON, BLYTH: 166
 HAMILTON, BLYTHE: 167
 HAMILTON, JAMES: 293
 HAMILTON, KYRA: 293
 HAMILTON, NORWOOD: 251
 HAMILTON, ZENA: 251
 HAMM, NICHOLE: 162
 HAMMEND, MARK: 293
 HAMMER, STEVEN: 251
 HAMMETT, LANDON: 293
 HAMMOND, JEN: 164
 HAMMONDS, RODNEY: 251
 HAMPTON, MIKE: 101
 HANBY, ZACH: 174
 HANCHEY, BRAD: 203, 251
 HANDEGAN, JAY: 180, 181, 251
 HANE, DREHER: 190
 HANEY, SHARON: 293
 HANEY, STEPHANIE: 208
 HANGLIN, KEITH: 174, 175
 HANKS, ANGELA: 293
 HANLEY, THOMAS: 251
 HANLON, BRIAN: 293
 HANNAH, KELLEY: 293
 HANOVER HOUSE: 38
 HANSEN, KIRSTEN: 194, 293
 HANSEN, KIRSTEN: 221
 HANSON, CHAD: 174
 HANSON, MARIANNE: 251
 HAPESHIS, LOUIS: 251
 HARALSON, KRISTEN: 293
 HARBAUER, C.: 293
 HARBAUER, CRAIG: 207
 HARBEN, STEVE: 174
 HARBISON, SUSAN: 251
 HARDEE, RUSS: 190
 HARDEE, TRENT: 293
 HARDWICK, NADA: 251
 HARDWICK, SUZANNE: 251
 HARDY, KEVIN: 293
 HARDY, MARIJON: 293
 HARGEST, MICHAEL: 293

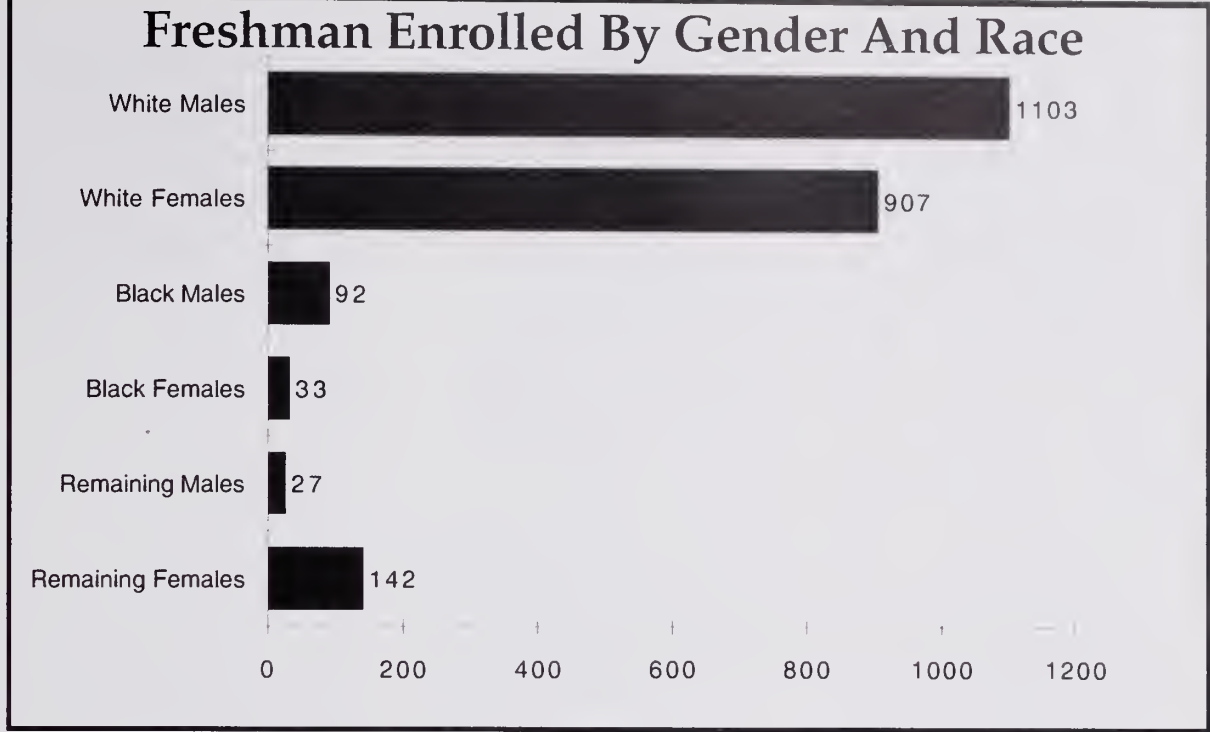

HARLEY, WILLIAM: 251
 HARMAN, JULIANNE: 251
 HARMAN, MARY: 293
 HARMMOND, CAROL: 251
 HARMON, ASHLEY: 293
 HARMON, CHRISTI: 182, 293
 HARMON, GINGER: 219
 HARMON, MEREDITH: 166, 293
 HARMON, TRAVIS: 251
 HARP, BRENDA: 209
 HARPER, MICHAEL: 251
 HARPER, PHILIP: 251
 HARPER, RAY: 251
 HARPER, REBECCA: 293
 HARPER, TRIPP: 184, 199, 293
 HARRELL, MIKE: 43
 HARRELSON, DAVIS: 170, 252
 HARRELSON, MARY MILES: 144, 145
 HARREU, MIKE: 293
 HARRILL, LAURA: 144
 HARRILL, LAURA E.: 293
 HARRINGTON, PATRICK: 293
 HARRIS, BRIAN: 177
 HARRIS, CHUCK: 293
 HARRIS, DAGNY: 293
 HARRIS, ELIZABETH: 144, 293
 HARRIS, JASON: 252
 HARRIS, MONIOUE: 252
 HARRIS, SASHA: 293
 HARRIS, STANLEY: 195, 293
 HARRIS, TODD: 252
 HARRISON, EMILY: 142
 HARRISON, KIMBERLY: 293
 HART, JON: 293
 HART, RYAN: 177
 HARTER, H.W.: 293
 HARTIS, TAMMIE: 162, 252
 HARTKOPF, ALYSON: 160, 252
 HARTMAN, BECKY: 160
 HARTMAN, MISSY: 160

HARTZOG, CHIP: 170, 252
 HARVEY, LORI: 293
 HARVEY, RYAN: 293
 HARVEY, SHANNON: 152, 153
 HARVEY, WILLIAM: 252
 HARWOOD, ALICE: 160, 161
 HASHIMOTO, SHIN: 205
 HASHIMOTO, SHIN'ICHI: 293
 HATCHELL, HEATH N.: 293
 HATCHELL, JANET: 162, 252
 HATCHELL, JENNIFER: 293
 HATCHETTE, FRANCES: 293
 HAUCK, RYAN: 207, 252
 HAUGABROOK, CLARISA: 293
 HAUSER, DOM: 152
 HAWK, GREG: 152
 HAWKINS, ALLEN: 293
 HAWKINS, BRETT: 252
 HAWKINS, KEVIN: 294
 HAWKINS, MICHAEL: 294
 HAWKINS, THOMAS: 294
 HAYES, DONNA: 150, 294
 HAYES, JOSH: 294
 HAYES, PETE: 294
 HAYES, STUART: 294
 HAYNES, TIMOTHY: 294
 HAYS, ANNA LEE: 294
 HAYS, APRIL: 252
 HAYS, NOELLE: 294
 HAYS, STEVE: 221
 HAZEL, AMY: 156
 HAZEL, KRISTEN: 156
 HAZELWOOD, KIM: 294
 HEAD, BUFFY: 182, 294
 HEAD, WILLIAM: 294
 HEALY, CRAIG: 184, 294
 HEATH, ASHLEY: 294
 HEATH, LESLIE: 252
 HEAVNER, CHRIS: 209
 HEDINGER, SHEA: 156, 294
 HEFFELFINGER, KRISTINE: 294

HEFFELFINGER, KRISTINE: 168
 HEGGERTY, GLEN: 252
 HEGLER, GINNY: 156
 HEGLER, MARY: 294
 HEGLER, WILL: 252
 HEGNA, DAVID: 252
 HEIDER, VALERIE: 294
 HEIL, JIM: 174
 HEINTZ, MICHAEL: 252
 HELLER, CHERYL: 294
 HELLER, ELAINE: 294
 HELLER, JOHN: 152, 294
 HELLER, MAX: 62
 HELLER, TRUDE: 62
 HELMS, BECKY: 150, 151
 HELMS, REBECCA: 294
 HELMS, SARA: 252
 HELWIG, BEN: 158
 HEMINGWAY, MCCALL: 294
 HEMPHILL, RALPH: 294
 HENDERSON, DANA: 252
 HENDERSON, JASON: 294
 HENDRICKS, JAMIE: 294
 HENDRIX, CHRIS: 252
 HENDRIX, JIM: 180, 294
 HENDRIX, JOSEPH: 294
 HENDRIX, SAM: 252
 HENNESSY, BRIAN: 294
 HENNESSY, JILL: 142
 HENRY, DAVID: 294
 HENRY, ETTA: 294
 HENRY, SHANNON: 294
 HENSLEY, DENNIS: 176
 HENSON, AMY: 150, 294
 HERBERT, JAY: 294
 HERBST, KARL: 177
 HERLONG, FARIS: 162, 252
 HERNANDEZ, ALEXANDRA: 294
 HERNDON, HEATHER: 156, 157, 252
 HERR, SHERI: 294

HERRON, CHAD: 219, 294
 HERRON, SHON: 294
 HESS, STEPHANIE: 209, 294
 HESSE, MEGAN: 160
 HESTER, HEATHER: 294
 HESTER, JAKE: 194, 221, 294
 HESTER, JENNIFER: 294
 HEUER, SHELLEY: 252
 HEUR, CHERYL: 166
 HEUR, SHELLY: 166
 HEW, SHELLY: 167
 HEYDT, DAVID: 294
 HEYER, GRANT: 294
 HEYWARD, RYAN: 295
 HIBBARD, KERRI: 252
 HICE, BRADLEY: 206
 HICKS, JAMES: 252
 HICKS, JIM: 180, 181
 HICKS, LEE: 295
 HICKS, ROBERT: 252
 HICKS, SHANNON: 182
 HICKS, WENDY: 252
 HIERS, SALLY: 224
 HIGBE, ROBERT: 252
 HIGBE, SHAWN: 295
 HIGCINS, WENDE: 167
 HIGDON, KRISTIE: 164, 295
 HIGGINBOTHAM, AMY: 182, 295
 HIGGINS, ELIZABETH: 144, 295
 HIGGINS, WENDE: 166, 167, 252
 HIGHTOWER, MICHAEL: 253
 HIGHTOWER, TERRI: 295
 HIGINGBOTTOM, JASON: 253
 HIGINGBOTTOM, TRAVIS: 295
 HILBURN, TAMARA: 162, 207
 HILDENBRAND, KATE: 295
 HILL, ALICE: 253, 295
 HILL, ANNA SARA: 12
 HILL, BRIAN: 174, 175
 HILL, ED: 152, 153
 HILL, JAMES: 253
 HILL, JOCKIE: 156, 157, 253
 HILL, KRISTIE: 150
 HILLARD, STEPHEN: 295
 HILLHOUSE, JAN: 295
 HILTON, KENYA: 295
 HINEN, SUZANNE: 253
 HINES, ANDREA: 295
 HINES, CAROLANNE: 160, 161
 HINES, EDIE: 182
 HINSLEY, AMY: 160, 161, 253
 HINSON, CHRIS: 177
 HOTT, WILLIAM DERRICK: 253
 HIPPI, CHARLES: 177
 HISEL, JANA: 144, 145
 HISEL, JANNA: 206
 HUDSON, WILLIAM: 295
 HO, DERRICK: 191
 HOBBS, LANDON: 208
 HOBBS, MARGARET: 295
 HOBBS, SUMMLER: 150, 295
 HOBSON, DOUGLAS: 253
 HODDY, GREG: 154
 HODGE, AMANDA: 295
 HODGE, BETH: 168
 HODGE, BOBBIE: 253
 HODGE, CHAD: 295
 HODGE, KEVIN: 201, 253
 HODGE, NANCY: 166, 295
 HODGE, STEVEN: 295
 HODGE, YVONNE: 295
 HODGES, BRANDI: 182
 HODGES, MELANIE: 295
 HODGES, REGAN: 166
 HODGES, YVONNE: 219
 HOFF, VALENTIJN: 220
 HOFFMAN, ADAM: 177
 HOFFMAN, BRANDON: 295
 HOFFMAN, KATHY: 295
 HOFFMAN, TODD: 195, 295
 HOGLUND, JUSTIN: 177
 HOLBROOK, ELLEN: 164, 295
 HOLCOMBE, THOMAS: 295
 HOLDEN, CLAY: 253
 HOLE, KELLY: 150, 151
 HOLLADAY, ELIZABETH: 253
 HOLLADAY, JAMES: 295
 HOLLIDAY, DOC: 41
 HOLLIDAY, NORMAN: 253
 HOLLIDAY, TODD: 253
 HOLLIFIELD, MATTHEW: 295
 HOLLIFIELD, CHRIS: 295
 HOLLINGSWORTH, MICHAEL: 295
 HOLLIS, CARTER: 170
 HOLLMANN, LEE: 176
 HOLLOWAY, KIMBERLY: 253
 HOLMAN, DEYNA: 142, 143, 253
 HOLMAN, TAMIKA: 295
 HOLMBERG, HEIKE: 295
 HOLMES, CURTIS: 253
 HOLMES, ELIZABETH: 150
 HOLMES, GREY: 295
 HOLMES, LORI: 295
 HOLMES, MICHAEL: 253
 HOLMES, TAYLOR: 154
 HOLMES, VALERIE: 58
 HOLOCAUST: 62
 HOLSTEIN, KRISTEN: 253
 HOLTZIER, TIFFANY: 295
 HOLTZ, MICHAEL: 101
 HOLTZ, MIKE: 253
 HOLTZAPPLE, ERIK: 221
 HOME-COMING: 12
 HOMES, ELIZABETH: 295
 HOOD, NANCY: 295
 HOOK, LAURA: 166, 295
 HOOKS, JENNIFER: 182, 295
 HOOPER, REBECCA: 253
 HOOPER, TONI: 150, 151
 HOOPER, CHERRI: 113
 HOOTIE AND THE BLOWFISH: 51
 HOOVER, JOLENE JORDAN: 127
 HOOVER, MATTHEW: 295
 HOOVER, TROY: 177
 HOPKINS, ADAM: 295
 HOPKINS, SANDRA: 253
 HOPKINS, WESTON: 295
 HOPPE, SAMANTHA: 146, 295
 HORAN, MICHAEL: 197, 295
 HORNICK, SONYA: 295
 HORSTMANN, GERALD: 253
 HORTON, ZACH: 295
 HOTT, CHRISTOPHER: 295
 HOTTEL, NATHAN: 295
 HOUSTON, TERRI: 253
 HOWARD, AMY: 156, 157
 HOWARD, CHRISTOPHER: 253
 HOWARD, E. J.: 154
 HOWARD, JEFF: 253
 HOWARD, JOSH: 295
 HOWARD, JOSHUA: 295
 HOWARD, KATHY: 253
 HOWARD, LYNN: 203
 HOWARD, SHELLY: 295
 HOWE, CHRIS: 205
 HOWE, CHRISTOPHER: 295
 HOWEL, ANNE: 53
 HOWELL, ASHER: 253
 HOWELL, JASON: 177
 HOWELL, VANESSA: 198, 253
 HOWINGTON, KRISTI: 295
 HOWLE, APRIL: 295
 HOYE, AMY: 164
 HOYT, STACY: 295
 HSIN, CINDY HSIN LIN: 300
 HSOVITZ, KARI: 168
 HUBBELL, KRISTEN: 142
 HUCKABEE, ANNA: 295
 HUDGENS, TIM: 195
 HUDSON, SEAN: 176
 HUER, CHERYL: 167
 HUFF, BRIAN: 254
 HUFF, KELLY: 162, 254
 HUFF, PAULA: 156, 157, 254
 HUFFMAN, TIM: 254
 HUGGINS, JENNIFER: 295
 HUGGINS, JENNIFER L.: 254
 HUGGINS, LYNN: 224
 HUGGINS, WALKER J.: 295
 HUGHES, MELISSA: 295
 HUGHES, GARY: 296
 HUGHES, HUNTER: 254
 HUGHES, MEGAN: 168
 HUGHES, MELISSA: 182
 HUGHES, NIKKI: 296
 HUGHES, PATRICK: 208, 296
 HUGHES, SARVIS C. IV: 296
 HUGUENIN, KRISTEN: 168
 HUGUENIN, KRISTIN: 296
 HULL, ALBERT: 219
 HUMPHRIES, BRIAN: 207, 254
 HUMPHRIES, KERI: 168, 296
 HUMPHRIES, KEVIN: 154
 HUNDRICKS, HEATHER: 296
 HUNTER, CHRISTOPHER: 296
 HUNTER, CHRISTY: 296
 HUNTER, ELIZABETH: 296
 HUNTER, GEORGE: 296
 HUNTER, TRACE: 296
 HURO, BRIAN: 254
 HURRAY, DAVID: 296
 HURTER, MARIKA: 142, 296
 HURTES, MATTHEW: 220
 HUSBY, MARK: 296
 HUSKEY, TIMOTHY: 254
 HUSOVITZ, KARI: 296
 HUSSEY, HAPPY: 162
 HUSSEY, KRISTEN: 144, 296
 HUTSON, REAGAN: 296
 HUTSOVITZ, KARI: 169
 HUTTO, JENNIFER: 296
 HUTTO, JENNY: 160
 HUTTO, KRISTI: 296
 HUTTO, LORIE: 254
 HYATT, KEVEN: 254
 HYATT, ROBERT: 296
 HYPHE, DREW: 296
 HYDE, CHRISTINE: 296
 HYLTON, BRITTANY: 164, 165
 HYND, SCOTT: 254
 IDOL, MICHAEL: 296
 III, DANIEL MARCHANT: 301
 III, EMMITT BUFKIN: 281
 III, JAMES BROOME: 280
 III, SAMUEL BANKS: 277
 ILIRIA, JENNY: 142, 143
 INGHAM, MARYANN: 223, 296
 INGRAM, BRENT: 254
 INGRAM, BRIAN: 158
 INTERNATIONAL PHILIPPINE ASSOCIATION: 205
 INZERILLO, DAVID: 296
 IRANA, PATRICK: 254
 IRBY, KAREN: 254
 IRBY, SHONDA: 296
 IRVIN, KATHY: 166
 IRVINE, KATHY: 219
 IRWIN, AMANDA: 220
 ISAB: 212
 ISGETT, BRYAN: 254
 ISGETT, DENMAN: 254
 IV, ROBERT KINGSBORG: 298
 IVES, ANGELA: 296
 IVESTER, JEFFREY: 296
 JACKSON, ALISON: 296
 JACKSON, AMORY: 203, 254

JACKSON, CAROL: 254
 JACKSON, CHRISTINE: 254
 JACKSON, CURTIS: 296
 JACKSON, EMILY: 160
 JACKSON, GINA: 254
 JACKSON, JAMIE: 296
 JACKSON, JEFF: 296
 JACKSON, KATHERINE: 201
 JACKSON, LARRY: 296
 JACKSON, NEIL: 206
 JACKSON, NICOLE: 150, 151, 254
 JACKSON, SCOTT: 254
 JACKSON, WANDA: 296
 JACKSON, WES: 177
 JACOBS, ASHLEY: 199, 254
 JACOBS, COLLIN: 296
 JACOBS, ELIZABETH: 296
 JACOBS, LEE: 170
 JACOBS, LIZ: 144
 JACOBS, STEVEN: 296
 JAMES, CYNTHIA: 254
 JAMES, DERRICK: 254
 JAMES, FRAN: 156, 157
 JAMES, FRANCES: 254
 JAMES, LATOYA: 296
 JAMES, LESLIE: 144, 296
 JAMES, MARK: 158
 JAMES, STEWART: 296
 JAMES, THOMAS: 296
 JAMES HEMBREE, JR.: 294
 JAMES L. GREEN, JR.: 292
 JAMES NUNNO, II: 262
 JAMESON, CECILIA: 296
 JAMESON, SALLYE: 296
 JAPANESE CLUB: 205
 JARRET, LUKE: 176
 JARRETT, LUKE: 296
 JAUREGUI, MATT: 296
 JEFFCOAT, DANIELLE: 296
 JEFFCOAT, JONATHAN: 297
 JEFFORDS, SHANNON: 254
 JELINEK, TOM: 220
 JELLEY, MATTHEW: 297
 JELLY ROLL: 51
 JENKINS, AMY: 297
 JENKINS, ANGELA: 297
 JENKINS, ARETHA: 254
 JENKINS, CHRIS: 297
 JENKINS, CHRISTOPHER: 254
 JENKINS, DANIEL: 297
 JENKINS, HORACE: 297
 JENKINS, KACY: 150
 JENKINS, KELLY: 297
 JENKINS, SARAH: 151, 223
 JENKINS, SCOTT: 152
 JENKTNS, SARAH: 150
 JENNINGS, DAVID: 297
 JENSEND, BILL: 220
 JILLSON, MATTHEW: 255
 JOBE, CHRIS: 170
 JOHN, LITTLE: 220
 JOHN R. BRADFORD, III: 280
 JOHNS, J. P.: 207
 JOHNS, J.P.: 209
 JOHNSON, AMANDA: 160
 JOHNSON, ANDREA: 297
 JOHNSON, ANDREW: 297
 JOHNSON, CAROLINE: 297
 JOHNSON, CHRISTI: 297
 JOHNSON, CHRISTY: 166
 JOHNSON, CRISTINA: 297
 JOHNSON, JAMIE: 144, 297
 JOHNSON, JERMAINE: 255
 JOHNSON, JOY: 146
 JOHNSON, JULIE: 144
 JOHNSON, KAREN: 142, 143
 JOHNSON, KATHARINE: 160, 161
 JOHNSON, KYLE: 297
 JOHNSON, LAURA: 297
 JOHNSON, MARGARET: 255
 JOHNSON, MARY MARGARET: 144
 JOHNSON, MICHELE: 297
 JOHNSON, MICHELLE: 160
 JOHNSON, MIKE: 297
 JOHNSON, ONEISHA: 53
 JOHNSON, PAUL: 255
 JOHNSON, RAMONA: 255
 JOHNSON, REID: 174
 JOHNSON, RENEE: 297
 JOHNSON, SALLY: 164, 297
 JOHNSON, STUART: 297
 JOHNSON, TERRELL: 195
 JOHNSON, TIFFANY: 297
 JOHNSTON, CHRIS: 184
 JOHNSTON, CHRISTOPHER: 297
 JOHNSTON, ERIN: 297
 JOHNSTONE, MARY KIRK: 156
 JOMER, LYNN: 168
 JONES, AUDREY: 255
 JONES, CAM: 168
 JONES, CHAD: 255
 JONES, DANIELLE: 297
 JONES, DARIUS: 297
 JONES, DEE: 221
 JONES, EMILY-ANN: 297
 JONES, EMMY: 182
 JONES, HENRY: 255
 JONES, JENNIFER: 297
 JONES, JILL: 142
 JONES, KARA: 160, 161, 255
 JONES, KRISTEN: 146
 JONES, LESLIE: 297
 JONES, MARCUS: 255
 JONES, MARTIN: 297
 JONES, STEPHANIE: 297
 JONES, TRICIA: 297
 JONES, WILLIAM: 297
 JORDAN, ANNA: 164, 297
 JORDAN, CHRISTA: 297
 JORDAN, JUDITH: 255
 JORDAN, KEITH: 297
 JORDAN, KIP: 297
 JORDAN, TODD: 207
 JOSEY, COURTNEY: 168
 JOSEY, SPENCER: 170, 255
 JOYCE, AMY: 208, 255
 JR, DUANE LEWIS: 300
 JR, HENRY MCCALL: 315
 JR, MICHAEL HOLLIS: 295
 JR, ROBERT GALLAGER: 290
 JR, RONALD TRECOT: 317
 JR., CHARLES HUCKS: 295
 JR., MICHAEL NELSON: 305
 JR., PHILLIP THOMAS: 271
 JUSSEN, STACEY: 297
 KADRI, JAMIEL: 297
 KAESER, MICHAEL: 297
 KAHL, HEATHER: 126
 KAHLBAUM, CHRISTINE: 297
 KAHN, RUSSELL: 297
 KAMINSKI, LISA: 168, 169
 KAMMERER, AMY: 146, 255
 KANNEL, JULIE VON: 151
 KANNEL, JULIT VON: 150
 KAPPA ALPHA THETA: 8, 17, 166
 KAPPA DELTA: 150
 KAPPA DELTA PI: 18
 KAPPA DELTA RHO: 191
 KAPPA KAPPA GAMMA: 168
 KAPPA SIGMA: 170
 KARN, JEFFREY: 297
 KARR, KAREN: 297
 KASOFF, JANE: 297
 KASSIS, ANTHONY: 297
 KATSAROS, AGATHE: 297
 KAUFFMAN, MICHAEL: 203
 KAUFFMAN, MIKE: 205
 KAUFMAN, JULL: 166
 KAY, MICHAEL: 174, 175
 KAYLOR, ALLISON: 164, 297
 KEARSE, GRAHAM: 150, 151, 255
 KEARSON, LAMAR: 297
 KEASLER, FLOYD: 297
 KEATON, KATIE: 142
 KEELLEN, AMY: 168, 169, 297
 KEELEY, JESSICA: 164, 297
 KEESE, ARLENE: 255
 KEISLER, CAM: 297
 KEITH, KENNETH: 297
 KEITH, SHERRY: 297
 KELADO, GEORGE: 170
 KELLAR, VIRGINIA: 255
 KELLER, KIM: 164
 KELLER, KIMBERLY: 297
 KELLETT, AMY: 162, 255
 KELLETT, ANNA: 297
 KELLEY, AMY: 297
 KELLEY, KEVIN: 180
 KELLOGG, JASON: 255
 KELLY, GREG: 298
 KELLY, JENNIFER O': 306
 KELLY, MICHAEL-ANN: 142, 143
 KELLY, MIKE: 174
 KELLY, STEVEN: 298
 KELSEY, GLENDA: 255
 KELSEY, JAMES: 298
 KELTON, THOMAS: 176
 KEMPF, ADAM: 298
 KENDRICK, CLIFF: 206
 KENDRICK, CLIFFORD: 255
 KENDRICK, MICHAEL: 298
 KENNEDY, CEE CEE: 156
 KENNEDY, PAIGE: 150, 151
 KENNEDY, SHANNON: 298
 KENNETH L. LOFTIS, JR.: 257
 KENNEY, JOHN: 298
 KENT, BRYAN: 298
 KENYON, CAROL: 28
 KENZIE, BRIAN: 170
 KERAMOS: 224
 KERKHOFF, ANDY: 191
 KERLOWSKI, MICHAEL: 298
 KERN, MICHAEL: 184, 255
 KERR, KEVIN: 298
 KERZA-KWIATECKI, PAUL: 176
 KESLER, BECKY: 255
 KESSLER, KRISTEN: 164, 165
 KETNER, JANJI: 298
 KETTER, PAMELA: 255
 KEY, ROBERT: 255
 KEYSERLING, HILLARY: 142, 298
 KHALIL, RONYA: 150, 151, 255
 KHALIL, SALIM: 298
 KIANG, DAJIN: 221
 KIBBEN, ROBN: 126
 KIEL, ERIC: 255
 KILBY, JOLIE: 150
 KILLEN, TIM: 180
 KIM, JEANA: 156, 255
 KIM, KEANA: 157
 KIM, SUNAH: 164, 298
 KIMBELL, KELLY: 160
 KIMBRELL, EDDIE: 207
 KINARD, LAURA: 197
 KINARD, SONYA: 298
 KINDER, ANTHONY: 298
 KING, ADAM: 298
 KING, BRIAN: 298
 KING, CAROLINE: 298
 KING, DAVID: 255
 KING, DEIDRA: 298
 KING, EMILY: 156
 KING, HARRY: 34
 KING, JASON: 255
 KING, JENNIFER: 298
 KING, JOASHLEY: 298
 KING, LAURI: 298
 KING, LAURIE: 150
 KING, LESLEY: 298
 KING, MANDY: 144
 KING, PATRICK: 219, 256
 KING, ROACHEL: 298
 KING, TIFFANY: 298
 KING, TROY: 298
 KING, WILLIAM: 298
 KINK, SHANNON: 107
 KINLAW, NICHOLAS: 148
 KINNEY, JERROLD: 298
 KINSEY, BRIAN: 256

KINSEY, CHRIS: 298
 KINSMAN, GREGORY: 298
 KIPP, PAUL: 298
 KIRAYOGLU, LEYLA: 298
 KIRK, RHONDA: 144, 298
 KIRKLAND, ASHLEY: 182, 298
 KIRKLAND, BRIAN: 298
 KIRKLAND, TIFFANY: 298
 KIRKLEY, CHRIS: 154
 KIRKLEY, CLAY: 298
 KIRKLEY, JAMES: 256
 KIRKLEY, KEVIN: 298
 KIRKLEY, TRICIA: 256
 KIRKMAN, ERIC: 298
 KIRSCHNER, PATRICIA: 298
 KIRSTEIN, JEN: 160, 161
 KIRSTEIN, JENNIFER: 256
 KISHIMOTO, TOSHIKO: 205
 KITCHENS, TANYA: 298
 KIZER, SHANNON: 168, 169
 KIZIS, REBEKAH: 144
 KLAMFOTH, DON: 176
 KLATCHKO, ALAN: 191
 KLEMAN, DAVE: 177
 KLETT, ERIC: 202
 KLOSS, MIKE: 195
 KLUGO, JAMES: 256
 KNIGHT, CHRISSY: 298
 KNIGHT, CRYSTAL: 298
 KNIGHT, ELISSA: 256
 KNIGHT, GREG: 298
 KNIGHT, KENNY: 298
 KNIGHT, SAMANTHA: 298
 KNIGHT, TREY: 298
 KNIPPLE, AMY: 182, 298
 KNOX, DANIEL: 298
 KNOX, JIMMY: 298
 KNUDSEN, LINDSAY: 182
 KOCHES, JIM: 180
 KOENIG, FREDERICK: 298
 KOENIG, SCOTT: 298
 KOENIG, TONJA: 160
 KOHLER, KRISTEN: 168
 KOLARSICK, ANDREA: 298
 KOLB, DANIELLE: 168
 KOON, VALERIE: 298
 KOOYMANS, BRENNAN: 298
 KOPEN, AMY: 298
 KOPLOVSKY, ERIK: 154
 KOSHAR, KEVIN: 256
 KOZIK, MICHELLE: 142
 KOZLOWSKI, CHRISTOPHER: 256
 KRAMER, JANE: 166
 KRAUS, WENDI: 298
 KREMENTZ, DAN: 209
 KREWSON, AMY-KATHERINE: 256
 KRICK, KEVIN: 298
 KROEGER, KIMBERLY: 160
 KROHN, CHRIS: 177
 KRULL, JENNIFER: 298
 KUCHAR, KELLY: 298
 KUGLEY, KATHY: 156
 KULIS, JEFF: 152
 KULSHAN, TRAYLE: 166, 298
 KUREK, RYAN: 180
 KURTZ, JASON: 299
 KURUPPUNAYAKE, DAYANI: 299
 KURZ, CAROLINE: 160
 KWIST, JOHN: 299
 KWIST, MARK: 299
 LAGUITAN, MICHAEL: 256
 LAIRD, LESLIE: 256
 LAKE, KEN: 299
 LAKE, ROBIN: 299
 LAKE, ROBERT: 299
 LALABNESE, SAMUEL: 299
 LALICH, MICHAEL: 180
 LALLI, JENNIFER: 299
 LAMANNA, JULIE: 166
 LAMB, JENNIFER: 221
 LAMBDA CHI ALPHA: 184
 LAMBERT, WADE: 256
 LAMBETH, CHRIS: 299
 LAMBRIGHT, TODD: 299
 LAMBRIGHT, TODD: 180
 LAMDA CHI ALPHA: 17
 LAMMERS, STEVE: 256
 LAMOTHE, LOUISE: 195, 223, 256
 LAND, MICHAEL: 256
 LAND, TRISH: 146
 LANDEEN, CARNIE: 113
 LANDIS, CYNTHIA: 256
 LANDRUM, ADAM: 152
 LANDRUM, CELESTE: 182
 LANE, COURTNEY: 299
 LANE, FRANCES: 299
 LANE, KELLI MIRANDA: 299
 LANE, MEREDITH: 182
 LANE, MIRANDA: 182
 LANGENDORFER, HEATHER: 256
 LANGFORD, CHRIS: 299
 LANGLEY, SCOTT: 190
 LANGSTON, JOSEPH: 299
 LANNING, SEAN: 299
 LANTZ, KATHY: 299
 LAPICALLO, JAY: 209
 LAPIERRE, MARIE-JOSEE: 256
 LAPSLEY, CARLA: 162, 194, 205, 299
 LARK, SUSAN: 299
 LARKBY, JOHN: 221
 LARocca, CHRISTOPHER: 256
 LAROCHE, STACEY: 299
 LARRY LEE, JR.: 299
 LARSEN, KIM: 156
 LARSEN, KIMBERLY: 299
 LARSON, FRANCIS: 256
 LARUE, EDWARD: 256
 LASENNA, STACEY: 256
 LATHAM, ANA: 299
 LAURETANO, CANDACE: 256
 LAW, JASON: 174
 LAWING, JOHNATHAN: 299
 LAWLESS, ERIC: 186, 299
 LAWRENCE, CHRIS: 148
 LAWRENCE, DOUG: 197
 LAWRENCE, DOUGLAS: 256
 LAWRENCE K. BARTHELEMY, IV: 278
 LAWRIMORE, FAITH: 299
 LAWSON, AMANDA: 299
 LAWSON, MANDY: 162
 LAWSON, SHAWN: 221
 LAWSON, TOBY: 299
 LAWTON, TRESSA: 156
 LAWYER, LEIGHANN: 299
 LAYE, JASON: 299
 LAYE, MATTHEW RYAN: 299
 LAYMAN, WILLIAM: 256
 LAYTON, AMY: 256
 LAYTON, SUSAN: 146, 299
 LEAGUE, CHRIS: 170
 LEAGUE, TINA: 256
 LEAKE, JASON: 299
 LEAKER, PATRICK: 257
 LEANORD, AMY: 219
 LEARY, JOHN: 191
 LECROY, CHRIS: 195
 LEE, KELLY: 162
 LEE, LARRY: 194
 LEE, MATTHEW: 222, 299
 LEE, MICHAEL: 191
 LEE, ROBIN: 299
 LEE, TODD: 299
 LEFLER, AMY: 142, 299
 LEGGE, MICHAEL: 299
 LEGGETT, JACK: 101, 103
 LEHMANN, WADE: 221
 LEIGH-WHITE, REBECCA: 28
 LEIGHTY, HEATHER: 144, 145, 257
 LELAND, PETER: 299
 LEMASTER, ROBERT: 299
 LEMONS, CHRIS: 186
 LENHARTZ, CHRISTOPHER: 257
 LENNERT, CHRISTOPHER: 257
 LENNOX, GRAIG: 257
 LEONARD, AMY: 194
 LEONARD, JEANNE: 202
 LEONARD, LAUREN M.: 257
 LEONARD, ROBERT: 257
 LEONE, TRACEY: 113
 LESLEY, KIM: 299
 LESTER, JENNIFER: 257
 LEVENTIS, KRISTIANNA: 299
 LEVERETTE, VIRIAN: 299
 LEVINGSTON, VANCE: 180
 LEVY, JOEY: 209

Gender Enrollment By College

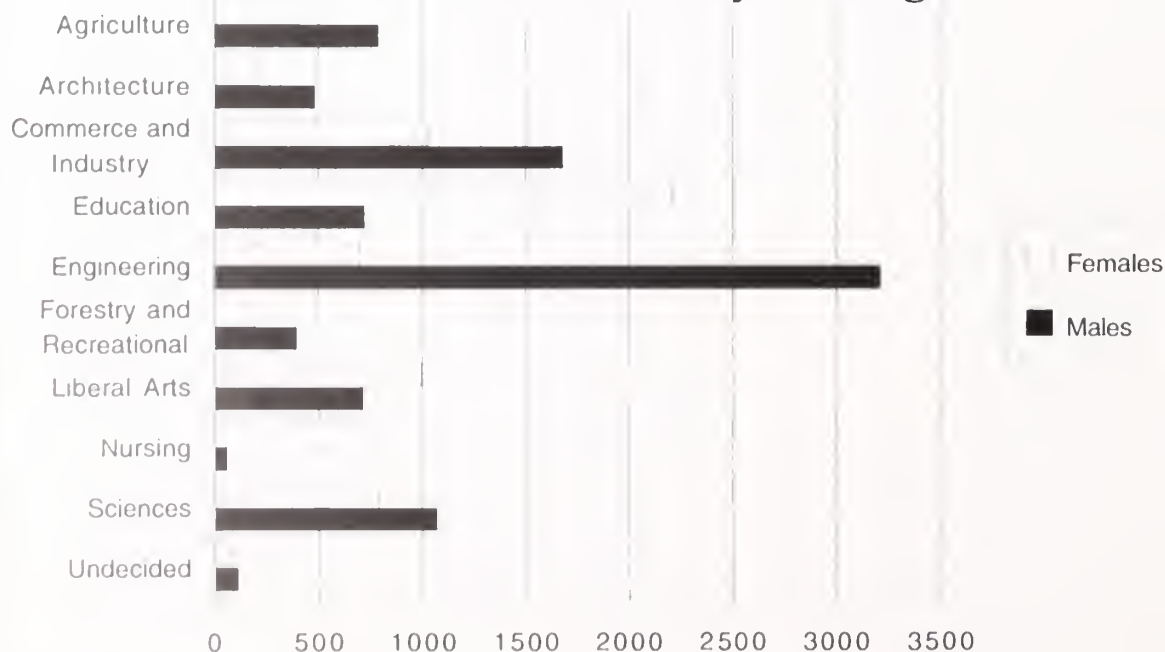

LEWIS, ADAM: 299
 LEWIS, BRIAN: 257
 LEWIS, BRYANT: 257
 LEWIS, CARTRICE: 300
 LEWIS, CHRIS: 162, 257
 LEWIS, DEREK: 152, 300
 LEWIS, KAREN: 300
 LEWIS, KARI BETH: 150, 151
 LEWIS, SILAS: 300
 LEWIS, STEPHANIE: 204, 257
 LEWIS, STEVEN: 257
 LEY, AMANDA: 300
 LEY, EMILY: 300
 LIBERAL ARTS: 78
 LICATA, MANNY: 158
 LIEBE, MICHELLE: 300
 LIGHTBODY, KEVIN: 176
 LIKKER, JULIE: 164
 LILLY, ANN: 160
 LIM, HEE: 257
 LIMBAUGH, ALICIA: 146, 300
 LINCOLN, MITZI: 164
 LINDEN, CHAD: 152
 LINDER, DARRELL: 300
 LINDER, HAROLD: 300
 LINDSAY: 142
 LINDSAY, BOB: 205
 LINDSAY, LA-CHUAN: 257
 LINDSAY, LA-CHUN: 200
 LINDSAY, MARK: 180
 LINDSAY, STEPHANIE: 205
 LINDSEY, JEFFREY: 257
 LINK, SUSAN: 300
 LINN, WILLIAM: 300
 LIPPING, JIN: 220
 LIPSCOMB, MATT: 191
 LITCHFIELD, AMANDA: 160
 LITTLE, CANDICE: 160
 LITTLE, STEPHANIE: 156, 157, 257
 LITTLEJOHN, BRIAN: 300
 LITTLEJOHN, THOMAS: 300
 LIVINGSTON, AUSTIN: 300
 LIVINGSTON, JENNIFER: 300
 LIVINGSTON, JENNY: 160, 161, 219
 LIVINGSTON, JUNATHAN: 300
 LIZUN, BETH: 160, 300
 LLEONARD, COURTNEY: 300
 LLOUD, HEATH: 300
 LLOYD, AUDREY: 300
 LLOYD, CHRIS: 158
 LO, BARBARA: 300
 LOCKHARD, SHEILA R.: 300
 LOCKHART, GARY: 197
 LOCKHART, WILLIAM: 257
 LOFTIS, ANN: 162, 300
 LOFTIS, STEPHEN: 257
 LOFTON, JEREMY: 152
 LOGAN, RODERICK: 300
 LOGUE, TODD: 203, 257
 LOHR, HEATHER: 300
 LOLLIS, BRADY: 300
 LOLLIS, JAMES: 300
 LOMBARDO, MELANIE: 164
 LOMORIELLO, PAUL: 300
 LONDON, JASON: 300
 LONG, BRANDY: 221
 LONG, BRICEY: 222
 LONG, CHRIS: 174
 LONG, CHRISTIE: 300
 LONG, CHRISTY: 162
 LONG, DREW: 154
 LONG, EMERALD: 182
 LONG, JULIE: 156, 157, 257
 LONG, KEISHA: 300
 LONG, MINDY: 144
 LONG, RICHARD: 300
 LONG, ROBEN: 300
 LOOPER, JASON: 300
 LOOPER, JUDY: 198
 LORBACH, BRAD: 170
 LORE, SEAN: 300
 LOTT, AMANDA: 300
 LOVE, MARILINN: 257
 LOVELACE, CHRISTOPHER: 257
 LOVING, KELLY: 162, 163, 300
 LOWDER, LESLEE: 257
 LOWDER, MILT: 170, 222
 LOWDER, TOM: 190, 207
 LOWE, JENNIFER: 300
 LOWERY, HUGH: 257
 LOWMAN, DEVEN: 257
 LOZNER, DOUG: 174
 LUCAS, KIMBERLY: 300
 LUCAS, ROBERT: 195, 300
 LUCHINI, ELIZABETH: 209
 LUKKER, JULIE: 300
 LUNA, LARRY: 257
 LUND, CHRISTINA: 142, 300
 LUNN, MARGARET: 182
 LUNSFORD, CARRIE: 300
 LUPISELLA, AMI: 168, 209
 LUSK, K. SHANNON: 300
 LUSK, SHANNON: 146
 LUTHER, LISA: 300
 LUTZ, KYRA: 160, 300
 LUZHINI, LIZ: 168
 LYLES, TAWANIA: 300
 LYNAM, ALISON: 166
 LYNAM, ALLISON: 300
 LYNCH, JOHNNY: 300
 LYNSEY, HEATH: 177
 LYTL, JENNIFER: 257
 LYTL, TIFFANY: 257
 MABRY, ELIZABETH: 258
 MABRY, JAMES: 300
 MACDONALD, ANDY: 218
 MACK, CARI: 150
 MACK, CHRISH: 207
 MACK, JEN: 146
 MACK, REBECCA: 142, 300
 MACKAY, LEAH: 258
 MACKINTOSH, EOIN: 258
 MACLAY, W.M.: 300
 MACMULLAN, JESSICA: 220, 258
 MACMULLEN, JESSICA: 164, 165
 MACNALLY, TRISH: 142
 MACNALLY, TRISHA: 300
 MACONSON, ANGELA: 258
 MACY, MARIA: 162, 258
 MADDOX, STEPHANIE: 258
 MADER, KIMBERLY: 258
 MADRIL, JOANNA: 258
 MADURO, HENCA: 300
 MAEIR, NOEL: 258
 MAGUIRE, JONATHAN: 300
 MAIER, NOEL: 203, 219
 MAJOR, CHRIS: 300
 MAJOR, LORI: 168
 MAJOR, MELISSA: 300
 MALKUS, CHAD: 158
 MALLOY, WILLIAM: 300
 MALONE, GWENDOLYN: 300
 MALSAM, JEFF: 197, 300
 MANAFFEY, AMY: 258
 MANAHAN, ERIN: 164, 301
 MANER, CAROLINE: 156
 MANESS, DAVID: 301
 MANGINE, SUZANNE: 220
 MANGINO, SUZANNE: 160, 301
 MANGRUM, CARL: 258
 MANIGAULT, KEVIN: 301
 MANION, JAMES: 301
 MANLEY, FREDDA: 162, 301
 MANNING, NATE: 222
 MANSBERRY, MELISSA: 113
 MANSFIELD, CLIFF: 301
 MARAIST, KATHERINE: 301
 MARAIST, KATHY: 146
 MARANO, JOHN: 301
 MARINO, LOUIS DE: 245
 MARK, KRISTER: 301
 MARK F. COMEE, JR.: 284
 MARK KAUFMAN, 11: 297
 MARKIN, CHERYL: 301
 MARKS, CHRIS: 150
 MAROSKA, STEPHEN: 301
 MAROTTI, KRISTA: 258
 MARQUIS, THOMAS: 301
 MARRIOTT, TERI: 150, 151, 258
 MARRIOTT, TERRI: 151
 MARSELLA, BENJAMINE: 258
 MARSHALL, NICOLLE: 301
 MARTELL, RAY: 301
 MARTHA, ANN: 258
 MARTIN, AARON: 207
 MARTIN, AMANDA: 207
 MARTIN, BRIAN: 154, 258
 MARTIN, BRITT: 301
 MARTIN, CAROLINE: 301
 MARTIN, CHRIS: 301
 MARTIN, CHRISTOPHER: 301
 MARTIN, CHRISTY: 301
 MARTIN, COURTNEY: 301
 MARTIN, ELIZABETH: 258
 MARTIN, GINA: 258
 MARTIN, JAMES: 301
 MARTIN, JEFFREY: 258
 MARTIN, JENNIFER: 162, 163, 301
 MARTIN, JENNY: 301
 MARTIN, KATHY: 258
 MARTIN, MATT: 158
 MARTIN, MISSY: 150
 MARTIN, MISTY: 301
 MARTIN, NAWKEA: 301
 MARTIN, RICK: 301
 MARTIN, SAMANTHA: 301
 MARTIN, SARAH: 301
 MARTIN, STEPHEN: 258
 MARTIN, TARA: 168, 301
 MARTIN, TOSHI: 301
 MARTIN, YOLANDA: 258
 MARTINSON, JARED: 195
 MARVIN MURDAUGH, III: 304
 MARY, BRYAN: 301
 MASON, NICK: 29
 MASSEY, JAMES: 191
 MASSINA, ROB: 177
 MASSINGILL, MATTHEW: 301
 MASSLOFSKY, KRISTEN: 142, 143
 MASTERSON, MEGAN: 144, 145, 258
 MATHENY, SHANNON: 301
 MATHEWES, DENISE: 207
 MATHEWS, DENISE: 258
 MATHIS, BRIAN: 301
 MATHIS, DEREK: 301
 MATHIS, ERIC: 258
 MATNEY, TONIA: 301
 MATTHEW MARTIN, JR.: 258
 MATTHEWS, ALLISON: 301
 MATTHEWS, BRANDON: 301
 MATTHEWS, DAVID: 207
 MATTHEWS, DAVID E.: 301
 MATTHEWS, JILL: 301
 MATTHEWS, KELLY: 301
 MATTHEWS, VIRGINIA: 301
 MATTOX, WAYNE: 258
 MATTSON, REBECCA: 142
 MATUTINA, FAITH: 205, 301
 MAUNEY, KRISTEN: 258
 MAUST, DAVID: 301
 MAXIE, LORI: 302
 MAXWELL, CAREY: 156, 157
 MAXWELL, ELANOR: 259
 MAXWELL, ELEANOR: 144, 145
 MAXWELL, JENNIFER: 259
 MAY, WARREN: 259
 MAYBRY, JAY: 190
 MAYBRY, JOHN B. IV: 302
 MAYER, WILL: 259
 MAYES, COURTNEY: 302
 MAYES, HEATHER: 302
 MAYS, CHARISE: 259
 MAYS, CHARISSE: 147
 MAYS, CHARLIE: 191
 MAYS, J. DOUGLAS: 259
 MAZYCK, DESMOND: 302
 MAZZA, CHRISTOPHER: 302
 MCAFFEE, LINDA: 302
 MCALHANY, KAREN: 302
 MCALHANY, SHAWN: 259
 MCALISTER, CHRISTOPHER: 302

MCALLISTER, KATE: 168
 MCAMISH, SALLIE: 156, 302
 MCARVER, KENNETH: 259
 MCCAIN, CAROL: 259
 MCCALL, ANNA: 302
 MCCALL, CHANDRA: 160, 302
 MCCALL, MELANIE: 302
 MCCALL, TAMMY: 259
 MCCALLISTER, ALLISON: 302
 MCCANTS, TREY: 302
 MCCARTHY, ANNE: 156
 MCCLAIN, LORI: 302
 MCCLAIN, TONYA: 302
 MCCLARY, ROGER: 184, 262
 MCCLELLAND, KRISTIN: 160, 161
 MCCLEOD, BRENDA: 160, 161, 259
 MCCLEINTOCK, BRANDY: 259
 MCCLOREY, ANTHONY: 262
 MCCLURE, KATE: 162
 MCCLUSKY, HEATHER: 302
 MCCOLLOUGH, WILLIAM: 302
 MCCONNELL, ROBIN: 169
 MCCONNELL, TOVIN: 168
 MCCORD, BRIAN: 302
 MCCORMICK, JAN: 154
 MCCORRY, RICH: 152
 MCCOURT, MICHAEL: 176
 MCCOWN, CATHERINE: 302
 MCCOY, ASHLEIGH: 212, 259
 MCCOY, BETH: 144
 MCCOY, ELIZABETH: 302
 MCCOY, JENNIFER: 259
 MCCOY, MARY LYNN: 302
 MCCROREY, MAGGIE: 182
 MCCROREY, PATRICIA: 302
 MCCROREY, SUSAN: 219
 MCCULLOCH, BECKY: 162
 MCCULLOUGH, REBECCA: 259
 MCCULLOUGH, MARIA: 302
 MCCULLOUGH, MARIE: 218
 MCCULLOUGH, YVONNE: 302
 MCCURRY, PHYLLIS: 302
 MCCUTCHEN, BRYANT DANE: 302
 MCCUTCHEN, CASEY: 302
 MCDANIEL, EMILY: 162, 302
 MCDANIEL, GRETCHEN: 156
 MCDANIEL, NATALIE: 156, 302
 MCDAVID, AMANDA: 259
 MCDERMOTT, BRAD: 302
 MCDERMOTT, KRISTEN: 164
 MCDONALD, ANGEL: 302
 MCDONALD, MICHAEL: 302
 MCDONOUGH, EDWARD: 302
 MCDUGAL, PATRICK: 302
 MCDOWELL, ANITA: 259
 MCDOWELL, MEGHAN: 166
 MCDOWELL, SCOTT: 206
 MCDOWELL, WILLIAM T.: 302
 MCDUFFIE, ALMA: 302
 MCFADDEN, PATRICK: 302
 MCFADDEN, KIMBERLY: 259
 MCGAHA, SCOTT: 302
 MCGEE, CASEY: 166, 302
 MCGEE, LANIE: 259
 MCGEE, MALLORY: 164, 165, 203, 259
 MCGEE, MARGARET: 302
 MCGEE, ROXANNE: 302
 MCGI, ELIZABETH LL: 302
 MCGILL, JON: 302
 MCGILL, LISA: 156
 MCGINLEY, MATT: 184
 MCGOVERN, AMANDA: 160, 161
 MCGRADY, DANIEL: 302
 MCGUIGAN, ERIN: 302
 MCGUIRE, AMY: 164, 165, 259
 MCGUIRE, KERRI: 168, 302
 MCGUIRT, ALEISHA: 302
 MCHENRY, JOHN: 259
 MCINTOSH, DAVID: 259
 MCINTOSH, KARIN: 160, 161, 205, 259
 MCINTYRE, MARY KAY: 160, 161
 MCINTYRE, MEGAN: 168
 MCKAY, JENNIFER: 146, 302
 MCKELVEY, BILL: 203
 MCKELVEY, WILLIAM: 302
 MCKENNA, MARIA JEAN: 168
 MCKENNEY, MEREDITH: 144, 302
 MCKENZIE, ASHLEY: 302
 MCKINNEY, ROBERT: 259
 MCKNIGHT, MELISSA: 259
 MCLAIN, JOHN: 152
 MCLAURIN, ALYSON: 259
 MCLAURIN, LEA: 259
 MCLEAN, HECTOR: 259
 MCLELLAN, REGINA-DEANNE: 259
 MCLEOD, BRENDA: 260
 MCLEOD, JOSHUA: 302
 MCLEOD, KAREN: 182
 MCLEOD, KENNETH: 260
 MCLEOD, MAC: 176
 MCLEOD, TODD: 260
 MCLOUGHLIN, MIKE: 302
 MCLURE, AMY: 260
 MCLURE, KATHLEEN: 260
 MCLURE, MARGARET: 260
 MCMCLLAN, JACKSON: 260
 MCMILLAN, ADRIENNE: 302
 MCMILLAN, JODI: 144
 MCMILLAN, JUSTIN: 302
 MCMURRAY, HEATHER: 302
 MCMURRAY, JOHN: 302
 MCNALLY, MAUREEN: 160, 302
 MCNEIL, JEN: 166
 MCNEIL, JENNIFER: 46
 MCNEILL, JENN: 167
 MCNEILL, JENNIFER: 260
 MCNEW, RYAN: 170
 MCNULTY, MICHAEL: 260
 MCNULTY, MIKE: 177, 222
 MCNULTY, PATRICIA: 302
 MCPHERSON, ADAM: 302
 MCPHERSON, BILL: 221
 MCPHERSON, HEATHER: 260
 MCQUEEN, GREGORY: 302
 MCRAE, MEREDITH: 142
 MCREE, JON: 260
 MCREESH, RYAN: 180
 MCSOWELL, MEGHAN: 167
 MCTAGGART, GREGORY S.: 260
 MCVAY, ANN: 303
 MCWILLIAMS, STACEY: 303
 MCZNERNEY, ABBY: 303
 MEADE, KRISTEN: 162
 MEADOR, ALISA: 303
 MEADOWS, REBECCA J.: 303
 MEDINA, ELIZABETH: 260
 MEDROW, VENESSA: 203
 MEEHAN, ERIN: 303
 MEEKS, CARNICE: 303
 MEEKS, RUSSELL: 303
 MEETZE, STACEY: 182
 MEHERG, JASON: 191
 MEKURIA, AGERE: 260
 MELTON, BRAD: 190
 MELTON, CHRISTY: 144, 145
 MELTON, JAMIE: 303
 MELTON, JEFF: 303
 MELTON, JEN: 144
 MELTON, JENNIFER: 199
 MELTON, MARGARET: 260
 MELTON, MISTY M.: 303
 MELTON, MITZI: 150, 151
 MELVIN, CAREY: 166, 167
 MEMEROPSKY, KELLY: 260
 MENDELSON, TREVOR: 303
 MERCK, DREW: 303
 MERRELL, DANIEL: 303
 MERRICK, ANDY: 170
 MERRIT, BRENT: 303
 MERRITT, AUTHIN: 168
 MERRITT, KRISTIN: 303
 MERSON, KEITH: 152
 MERWERTH, JEN: 166, 167
 MESQUITA, CARYNE: 162, 163, 260
 MESSING, LEW: 154
 MESSMER, MATT: 200
 METZ, SYBIL: 303
 METZGER, JENNY: 144
 MEYER, RUSSELL: 303
 MEZGER, JASON: 260
 MIC MAN: 8
 MICHENER, PATRICK: 260
 MICKEL, TIMOTHY: 303
 MICKLE, KIMBERLY: 260
 MIDDLETON, DRISTY: 260
 MIELE, KERRE: 156, 157, 260
 MIKULA, GEORGE: 303
 MILDENBRAND, MOLLY: 260
 MILES, CHRISTINE: 260
 MILEY, JENNY: 142
 MILEY, MARTHA: 303
 MILLER, AMANDA: 303
 MILLER, BONNIE: 146, 303
 MILLER, DWAYNE: 303
 MILLER, EMILY: 168
 MILLER, FRAN: 260
 MILLER, GREGG: 260
 MILLER, JABBERIA: 303
 MILLER, JAMIE: 303
 MILLER, KATHRYN: 303
 MILLER, KATHIE: 195
 MILLER, LAWRENCE: 303
 MILLER, MARK: 152
 MILLER, NATALIE: 260
 MILLER, ROB: 303
 MILLER, ROBERT: 303
 MILLER, RUSS: 220, 303
 MILLER, RYAN: 303
 MILLER, SCOTT: 303
 MILLER, STEPHANIE: 162, 303
 MILLER, TASHA: 195, 303
 MILLER, URSULA: 208
 MILLER, ZENEE: 208, 303
 MILLIGAN, MARSHALL: 176
 MILLING, DAVID: 303
 MILLING, ELLEN: 260
 MILLING, JOHATHAN: 199
 MILLING, JONATHAN: 170, 260
 MILLS, ASHLEIGH: 303
 MILLS, JAMES: 303
 MILLS, JENNIFER: 142, 150, 303
 MILLS, JENNIFER D.: 303
 MILLS, LAWYNZA: 260
 MILLS, STEVEN: 261
 MILNER, DAVID: 303
 MILOSCH, JESSICA: 303
 MIMS, SHANNON: 142
 MINORITY COUNCIL: 198
 MIRANDA, DARREN: 203, 303
 MISCHLER, LAURA: 261
 MISHKIN, ERIN: 194, 303
 MISS CLEMON: 18
 MISS FIRST FRIDAY: 11
 MISS HOMECOMING: 17, 23
 MITCHELL, BRIAN: 303
 MITCHELL, DENNIS: 174
 MITCHELL, PAQULZA: 261
 MITCHELL, SCOTT: 37
 MITCHELTREE, MELISSA: 303
 MITCHUM, JULIE: 303
 MIZE, MELISSA: 303
 MISTR, ANDREW: 303
 MOBARAK, SUMER: 303
 MOBLEY, ALICIA: 261
 MOEHRIN, MARK: 175
 MOEHRING, JODI: 303
 MOELLER, AMY: 168
 MOGGE, MARK: 203
 MOGHADAM, NIMA: 303
 MOGLIORE, MANDY: 144
 MOHAN, BRIAN: 303
 MOIT, CAM: 156
 MOLER, KELLY: 303
 MOLKENTIN, CHRISTINE: 182, 303
 MOLLER, RYAN: 303
 MONAHAN, STEVE: 101, 103
 MONDY, RUTH: 220
 MONROE, JEN: 144
 MONROY, SUSAN: 261
 MONTGOMERY, ALYSE: 142
 MONTGOMERY, ANTHONY: 303
 MONTGOMERY, JENNY: 303
 MONTZONERY, HUNTER: 303
 MOODY, ALLISON: 303
 MOODY, CARIE: 150
 MOODY, FRANKLIN: 303

MOODY, KARL: 261
 MOODY, WILLIAM: 304
 MOOMY, SARA: 304
 MOON, JEN: 164
 MOORADIAN, MIKE: 43
 MOORE, AMY: 304
 MOORE, ASHLEY: 144
 MOORE, CORY: 304
 MOORE, ELIZABETH: 168, 169, 304
 MOORE, GARY: 180
 MOORE, JEFFREY: 304
 MOORE, JEREMY: 261
 MOORE, JESSICA: 304
 MOORE, JONEY: 304
 MOORE, KIM: 166, 167, 212
 MOORE, KRISTAL: 162, 261
 MOORE, LEE: 152
 MOORE, LELAND: 221, 304
 MOORE, MICHELLE: 261
 MOORE, SARA-ELIZABETH: 304
 MOORE, STEPHANIE: 304
 MOORE, TRACY: 261
 MOORE, TRINA: 261
 MOORE, VIRGINIA: 261
 MOORMAN, DAVE: 195
 MOORMAN, DAVID: 304
 MOOSE, LORIAN: 212
 MORAN, JEN: 160
 MORAN, JENNIFER: 304
 MOREJON, CARLOS: 261
 MORGAN, BRIAN: 261, 304
 MORGAN, JAMES: 304
 MORGAN, JENNIFER: 261
 MORGAN, MATT: 304
 MORGAN, REBECCA: 304
 MORONEY, STEPHEN: 304
 MORRAH, MANDY: 261
 MORRAH, SANDY: 261
 MORRIS, AMY: 304
 MORRIS, ANDREW: 304
 MORRIS, BRENDA: 261
 MORRIS, BRIAN: 170, 212, 304
 MORRIS, CHRIS: 190, 207
 MORRIS, HEATHER: 304
 MORRIS, REWIS: 261
 MORROS, KIM: 304
 MORROW, ALLISON: 156
 MORROW, ERIN: 150, 304
 MORROW, SHERROD: 160
 MORTAR BOARD: 18, 223
 MOSELEY, MICHAEL: 304
 MOSELEY, MIKE: 304
 MOSELEY, ROBERT: 261
 MOSS, ANNA: 156
 MOSS, ASHLEY: 304
 MOSS, EDWINA: 261
 MOSS, IAN KIPLING: 304
 MOSS, KIP: 206
 MOSSBROOK, ERIC: 261
 MOTES, NANCY: 304
 MOTON, DUELLA: 304
 MOUNT, BETH: 142, 143
 MOUZON, CARLETTE: 162
 MOUZON, JON: 218
 MOYNIHAN, JEFF: 304
 MU BETA PSI: 207
 MUCKENFUSS, GEORGE C.: 261
 MUELLER, LAURA: 142
 MUHAMMAD, WAREES: 304
 MULDROW, TRIPP: 222
 MULLIKIN, VICTORIA: 304
 MULLIKON, SHANNON: 304
 MULLINAX, JAMES: 261
 MULLINS, MADELYN: 221
 MULLINS, MODELYN: 304
 MULLIS, ASHLEY: 144, 145, 261
 MULLIS, HILLARY: 261
 MULLIS, SHANNON: 304
 MULLIS, STANLEY: 304
 MUNDY, C. JILL: 304
 MUNN, CHIP: 186
 MUNN, CULLEN: 261
 MUNN, FRANK: 304
 MUNN, HEATHER: 162, 261
 MUNN, JOEY: 304
 MUNN, MELISSA: 261
 MUNNS, JOHN: 261
 MUNTZ, TRACIE: 304
 MURACO, MONICA: 160, 161, 203, 262
 MURCOCH, JEFF: 262
 MURDAUGH, ARCHIE: 304
 MURDAUGH, KYMBERLY: 262
 MURDAUGH, TREY: 219
 MURDOCH, BRIAN: 304
 MURDOCK, MELANIE: 156
 MURPHY, ALLISON: 160, 209, 304
 MURPHY, BRIAN: 304
 MURPHY, CINDY: 142, 143, 198
 MURPHY, CYNTHIA: 262
 MURPHY, HUNTER: 304
 MURPHY, JOHN: 304
 MURPHY, LONOIA: 304
 MURPHY, LORI: 262
 MURPHY, THOMAS: 304
 MURRAY, ANNE MARIE: 182
 MURRAY, AUBREY: 156, 157
 MURRAY, NICOLE: 262
 MURRAY, RAYMOND: 203, 262
 MURRAY, RHONDA: 144, 304
 MURRAY, TAMMY: 262
 MUSCHICK, PAUL: 304
 MYERS, DANA: 144
 MYERS, KATHRYN: 304
 MYERS, NEWELL: 262
 MYERS, STEPHEN: 304
 MYLES, CARIN: 262
 MYLES, WALTER: 304
 MYLEY, MARTHA: 205
 MYNHIER, STEPHEN: 194, 262
 NADINE, ASHLIE: 304
 NANTON, ERIC: 304
 NATHURST, NIESA: 304
 NAUFUL, ELISSA: 150
 NAVIS, CHAD: 184, 304
 NAYLOR, GLORIA: 41
 NAYMAN, LEVI: 195
 NDUNGU, JAMIE: 262
 NEAL, SPENCER: 262
 NEASE, MELINDA: 162
 NECIC, JENIFFER: 304
 NECKER, ANDREW: 184, 304
 NEDVED, DAVID: 262
 NEELY, TRACY: 304
 NEELY, WILLIAM S.: 304
 NELMS, JENNIFER: 156
 NELMS, WILLIAM: 305
 NELSON, ANDREW: 305
 NELSON, KARI: 113
 NELSON, KATHERINE: 156, 305
 NELSON, KRISTEN: 305
 NELSON, LAURA: 305
 NELSON, LAURIE: 221
 NELSON, LESLIE: 305
 NELSON, ROBERT: 305
 NELSON, SCOTT: 177
 NELSON, TRACI: 305
 NEMCIC, JEANNIE: 168
 NESS, JENNIFER VAN: 272
 NETHKEN, FRANKLIN: 305
 NETTLING, DANA: 305
 NEUBERGER, BETH: 142, 143
 NEVILLE, MEGAN: 160
 NEW DORMS: 36
 NEWBERG, ALLYSON: 305
 NEWBERRY, KIM: 220
 NEWBERRY, KIMBERLY: 305
 NEWCOMB, CATHY: 162, 262
 NEWCOMB, STEWART C.: 305
 NEWKIRK, GARY: 203
 NEWMAN, ONIKA: 262
 NEWSOME, KYLE: 262
 NEWTON, ALFRED F.: 83
 NEWTON, ERIC: 305
 NEWTON, JENNIFER: 305
 NEWTON, JESSICA: 156, 305
 NEWTON, LIZ: 160
 NEWTON, RYAN: 170
 NGUYEN, THANG: 305
 NIBALI, BENJAMIN: 262
 NICE, SUZANNE: 168
 NICHOLS, CHASE: 218
 NICHOLS, MARIA: 305
 NICHOLS, SANDRA: 218, 262
 NICHOLSON, JOHN: 305
 NICKEL, RICHARD: 305
 NICKLES, DAVID: 262
 NICKLES, GEORGE: 305
 NICKLES, LANG: 305
 NICKLES, VIRGINIA: 305
 NICOLE, KIMBERLY: 297
 NICOMETO, CHRISTIE: 305
 NIELSEN, KARL: 305
 NIELSEN, MICHAEL: 262
 NIKOPOULOS, SAM: 191
 NINDOS, PETRA: 305
 NINSTEIN, TRENHOLM: 305
 NITCH, MATHEW: 305
 NIVENS, HEATH: 305
 NIX, DANIEL: 186, 305
 NIX, JODY: 305
 NIX, STEPHEN: 305
 NIXON, CHRIS: 195
 NIXON, DAVID: 190
 NODINE, ASHLEY: 146
 NOONAN, LAURA: 203, 305
 NOONAN, LAURIE: 142, 305
 NOR THE WORLD'S LAW: 42
 NORRIS, CHRIS: 152
 NORRIS, DEANNA: 164
 NORRIS, JAMES: 305
 NORRIS, JOHN: 305
 NORRIS, SHANE: 158
 NORRIS, TRICIA: 142
 NORSWORTHY, ZACHARY: 262
 NORTON, KATIE: 305
 NORTON, TARA: 156
 NORWOOD, CHRISTIE: 146, 305
 NORWOOD, LAURA: 146, 305
 NORWOOD, RUSSELL: 305
 NOVACK, JUSTIN: 66
 NOVAK, JUSTIN: 221, 305
 NOVELLINO, ALLISON: 305
 NUNN, POPPY: 305
 NURSING: 80
 NYE, LINETTE: 305
 O'CONNOR, REBECCA: 305
 O'DEA, CHRISTOPHER: 305
 O'DELL, ANDREA: 306
 O'DELL, MICHAEL: 306
 O'NEAL, ANGELA: 306
 O'NEAL, CHARLES: 306
 O'NEILL, CYNTHIA: 306
 O'NEILL, GREGORY: 306
 O'QUINN, BRIAN: 306
 O'ROURKE, JENNIFER: 306
 O'SHIELDS, LORI: 306
 O'SULLIVAN, CYNTHIA: 306
 O'BRIEN, DENNIS: 177
 O'BRIEN, JAMEY: 146
 O'BRIEN, KEVIN: 191
 O'BRIEN, MCKENZIE: 182
 O'CONNOR, REBECCA: 162
 O'DEA, CHRIS: 222
 O'NEILL, ANGELA: 168
 O'NEILL, KELLY: 219
 O'REILLY, MOLLY: 168
 O'ROURKE, JENNIFER: 182
 OAKLEY, HEATHER: 306
 OAKLEY, KENDRA: 306
 OATES, MARY: 262
 OATES, RYAN: 306
 OATES, TARA: 142, 204
 OBENOUR, GAIL: 262
 OBRIEN, JAMEY: 262
 OBURG, MARC: 158
 ODELLA, JOANNA: 306
 ODEM, KATHERINE: 306

Full Time And Part Time Students By Degree

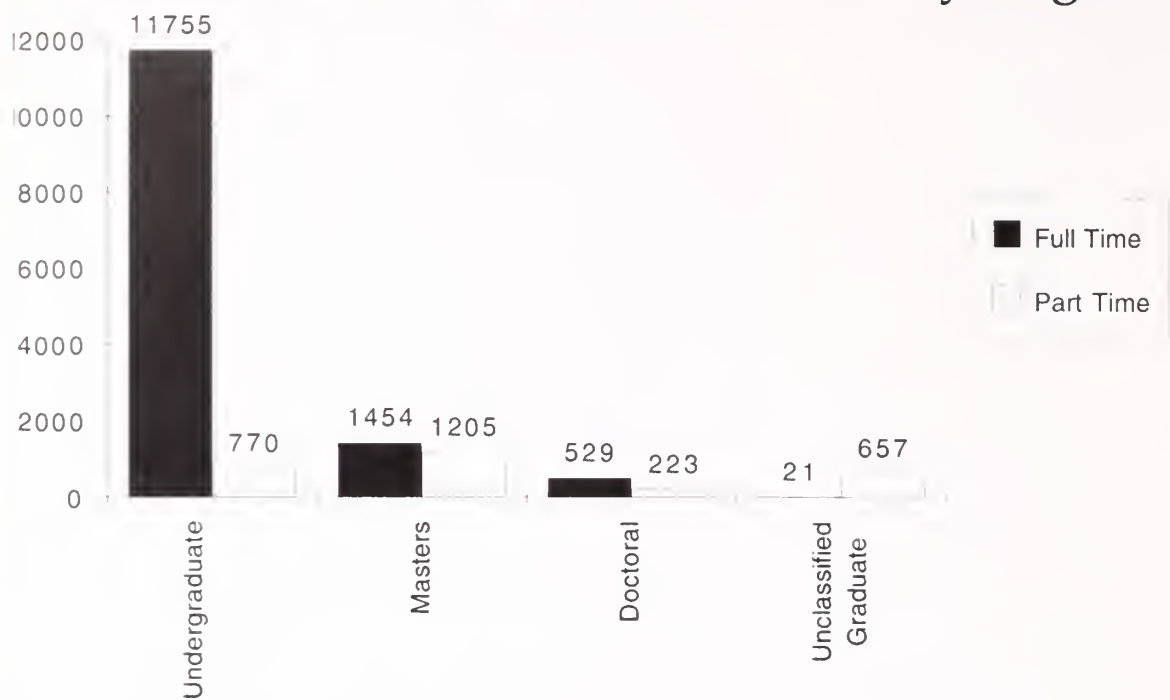

PATEL, SACHIN: 307
 PATERSON, ROGER JR: 307
 PATNAM, WILL: 307
 PATRICK, KENT: 307
 PATRICK, MARY LYNN: 263
 PATRICK, MICHEAL: 307
 PATRICK, TRAVIS: 263
 PATTERSON, ANDREA: 195, 307
 PATTERSON, CHRISTINA: 224, 307
 PATTERSON, CHRISTOPHER: 307
 PATTERSON, ERIC: 263
 PATTERSON, HEATHER: 307
 PATTERSON, JAMIE: 190
 PATTERSON, JOY: 307
 PATTERSON, KELLIE-DAWN: 263
 PATTERSON, KIM: 162, 263
 PATTERSON, KRISTIE: 263
 PATTERSON, PAULA: 307
 PATTERSON, TERESE: 307
 PAULK, MICHELLE: 219
 PAVAO, SCOTT: 186
 PAVLISH, T. CRAIG: 184
 PAYNE, JACQUELINE: 307
 PAYNE, KAREN: 307
 PAYSINGER, ALAN: 263
 PEAKE, ANDREW: 307
 PEAL, EDWARD: 263
 PEARSE, TAMMI: 263
 PEARSON, MELANIE: 307
 PEDEN, DAVID: 307
 PEDERSON, KEVIN: 307
 PEEBLES, JESSICA: 182
 PEELER, ANITA: 307
 PEELMAN, JENNIFER: 207, 263
 PEGRAM, MELANIE: 307
 PEGUES, LEAMONT: 120
 PELFREY, MELISSA: 264
 PELLEGRINO, DAVID: 264
 PELLIS, KIMBERLY: 264
 PENDERGRASS, SCOTT: 264
 PENNINGTON, BRIAN: 195
 PENROD, DANA: 220
 PENTON, CLAIRE: 264
 PERDUE, CRYSTAL: 264
 PERRY, JARVIS: 208
 PERSHING RIFLES: 197
 PETERS, LUKE: 264
 PETERS, NANCY: 144, 307
 PETERS, WENDY: 144, 307
 PETERSON, JESSIE: 203, 307
 PETERSON, MARK: 170
 PETERSON, SCHUYLER: 307
 PETREE, ROB: 197
 PETROFF, JEFF: 307
 PETTERSON, JESSIE: 150
 PETTIGREW, SARA: 142
 PETTY, ASHLEY: 307
 PETTY, BROOKE: 182
 PETTY, DANA: 264
 PETTY, ELIZABETH: 307
 PETTY, MARY: 264
 PETTY, MERRI: 307
 PEPPER, COURTNEY: 307
 PEPPER, KEENAN: 150, 307
 PEPPER, SARA: 307

ODEM, KATIE: 144
 ODOM, BRIDGET: 306
 ODUM, BRIAN: 180
 OEHLBECK, JULIE: 160, 161
 OETTINGER, JARED: 306
 OGDEN, ALBERT: 220
 OGG, LAUREN: 168
 OGLESBY, JONATHAN: 306
 OGLESBY, MATHEW: 306
 OHARA, SUSAN: 262
 OLEJACK, COURTNEY: 306
 OLIVEIRA, EVELYN: 306
 OLIVER, JASON: 262
 OLIVER, JOHN: 218
 OLIVER, JON: 306
 OLIVER, MELISSA: 263
 OLLIS, JIM: 207
 OLSZEWSKI, THOMAS: 263
 ONEAL, KEVIN: 306
 OPATRNY, MATT: 43
 OPENING: 2
 ORDER OF OMEGA: 17, 187
 ORFIELD, JOHN: 306
 ORGANIZATIONS: 192
 ORR, HEATHER: 306
 ORRELL, JAYE: 144
 OSBORN, JUSTIN: 306
 OSBORNE, BECKY: 150
 OSHIELDS, ALISON: 263
 OSIER, EMILY: 209, 306
 OSWALD, KETTIE: 263
 OTT, DANIEL: 306
 OTT, TIMOTHY: 263
 OUTING CLUB: 220
 OUTLAW, ROBERT: 306
 OUTLAW, SCOTT: 306
 OWEN, CHANDLER: 306
 OWEN, HUGH: 306
 OWEN, SARA: 145
 OWEN, SARAH: 144

OWEN, TELLY: 306
 OWENBY, CAROL: 150, 151, 223, 263
 OWENS, DAVID: 190
 OWENS, JEANETTE: 306
 OWENS, JOSEPH: 306
 OWENS, KALITA: 306
 OWENS, LORI: 306
 OWENS, MICHAEL: 263
 OWENS, SCOTT: 263
 OWENS, SHANNON: 144
 OWENS, SHELLEY: 182, 306
 OWENS, TARA: 306
 OWER, JAMES: 306
 PACE, CARISSA: 306
 PACK, CHRISTINE: 263
 PACK, GAIL: 142, 143
 PACKAGING SCIENCE CLUB: 206
 PACKER, VICTORIA: 263
 PADDEN, DEREK: 218, 263
 PADDOCK, SHARON: 203, 263
 PADGETT, CHRISTOPHER: 306
 PADUA, CHERYL: 150, 151
 PADUCCI, CHERYL: 151
 PAFFORD, AMY: 306
 PAGE, ALLISON: 146
 PAGE, CHRISTOPHER: 263
 PAGE, FREDDIE: 152
 PAGE, MELANIE: 263
 PAIGE, TODD: 186
 PALASSIS, JAMES: 306
 PALMER, ALICIE: 166

PALMER, DAMON: 306
 PALMER, MANDY: 162, 163, 263
 PALMQUIST, KRISTY: 142, 306
 PALOTTA, SCOTT: 209, 263
 PANDELOGLOU, ANDREA: 142, 306
 PANTSARI, KOREN: 142
 PAOGETT, CLARA: 306
 PARADIS, IAN: 306
 PARAISO, CHARLES: 263
 PARDUE, KIMBERLY: 306
 PARENT, MICHAEL: 170
 PARK, ANGELA: 306
 PARK, SHAYNE: 156
 PARKER, AMY: 168, 169, 222, 263
 PARKER, CADE: 306
 PARKER, CHRISTOPHER: 306
 PARKER, HEATHER: 306
 PARKER, SCOTT: 306
 PARKER, STEPHANIE: 263
 PARKER, ZAC: 184
 PARKER, ZACHARY: 306
 PARKHURST, ANDREA: 306
 PARKS, AMY: 182, 306
 PARNELL, LEE ROY: 26, 27
 PARNELL, YOWANDA: 306
 PARRA, WANLY: 306
 PARRIS, JEFFREY: 306
 PARRIS, NICOLIE: 142, 306
 PARRISH, RICKY: 307
 PARROTT, JOSIE: 207
 PARSON, DANIEL: 220
 PARSON, EMIL: 150
 PARSON, EMILY: 307
 PARSONS, LOUIS PAYTON: 263
 PARTON, JENNIFER: 307
 PASIENZA, SARA: 220, 307
 PASQUEA, SEAN: 174
 PATALON, LEIGIE: 144, 307
 PATEL, DIMPLE: 307

PFEIFFER, SARAH: 150
 PFLUM, MISSY: 146
 PHEMISTER, ANNE: 195
 PHI DELTA THETA: 176
 PHI KAPPA TAU: 186
 PHI SIGMA PI: 223
 PHILIPS, ROSS: 219
 PHILLIPS, WENDY: 218
 PHILLIPS, AARON: 307
 PHILLIPS, ASHLEY: 307
 PHILLIPS, JASON: 307
 PHILLIPS, JODIE: 264
 PHILLIPS, JONATHAN: 264
 PHILLIPS, KRISTINA: 18, 264
 PHILLIPS, MICHAEL: 264
 PHILLIPS, NICHOLAS: 307
 PHILLIPS, SCOTT: 307
 PHILLIPS, STEPHANIE: 142, 307
 PHILLIPS, SUSAN: 307
 PHILLIPS, WENDY: 144, 307
 PI KAPPA ALPHA: 8, 172
 PI KAPPA PHI: 174
 PIO, BRIAN: 152
 PICKARD, MELISSA: 166, 167, 206, 307
 PICKENS, JAMES: 307
 PICKETT, TITANIA: 264
 PICKNEY, CAROLINE: 308
 PIERCE, JEAN: 308
 PIERCE, MICHELL: 264
 PIGETT, LATISHA: 308
 PILGRIM, JOSEPH: 308
 PIMPRALE, SATISH: 205
 PINK FLOYD: 28, 29
 PIPPIN, KELLY: 166
 PISANO, FRANK: 264
 PITTMAN, BRIAN: 308
 PITTS, KIM: 219
 PITTS, KIMBERLY: 308
 PIZZUTELLI, TERRI: 142, 143, 264
 PJLUM, MELISSA: 308
 PLATT, CHRISTY: 166, 167
 PLAYER, ANGIE: 264
 PLAYER, STOKES: 308
 PLAYMALE, SHAUN: 177
 PLEMING, DUNCAN: 308
 PLOWDEN, MARK: 308
 PLUNKETT, ANNA: 182
 PLYMALE, SHAUN: 222
 PODESWA, BOBBY: 219
 POE, SARA: 168
 POKRYFKA, NICOLE: 264
 POLATTY, RICK: 190
 POLEN, BRIAN: 200
 POLETO, JOHN: 308
 POLICELLI, GINA: 160
 POLL, RACHEL: 160
 POLLARD, CLINT: 308
 POLLARD, DOUG: 174
 POLLARD, DOUGLAS: 264
 POLSKY, ROGER: 177
 POMYKALA, BRIAN: 170
 POOAGITH, RAY: 308
 POOLE, DAVID: 308
 POOLE, HEATHER: 308
 POOLE, JAMES: 264
 POOLE, KIMBERLY: 264
 POORE, HEATHER: 308
 PORTER, JACOB: 308
 PORTER, JOE-HOWARD: 308
 PORTER, WESLEY: 264
 PORTUS, ERICA: 264
 POSSESSKY, KAREN: 156, 157, 264
 POSTELL, HOLLAND: 308
 POSTON, AMY: 142, 308
 POSTON, LAURIE: 308
 POTENZA, LOU: 195
 POTER, SALLY: 308
 POTTER, LIZA: 166
 POWELL, ALLISON: 308
 POWELL, AMANDA: 308
 POWELL, IVY: 308
 POWELL, JOY: 264
 POWELL, KATINA: 264
 POWELL, LISA: 162, 264
 POWELL, LOREN: 308
 POWELL, THOMAS: 264
 POWERS, ERVAN: 265
 PRADO, CORY: 265
 PRADO, TAD: 265
 PRATER, RONALD: 308
 PREACHER, LEIGHANN: 308
 PREACHER, LEIGHANNE: 166
 PRESBYTERIAN STUDENT ASSOCIATION: 212
 PRESSLEY, JANE: 265
 PRESSLEY, PATRICIA: 308
 PRESSLY, ROB: 218
 PRESTON, JANET: 308
 PRESUTTI, TINA: 265
 PREVALLET, MICHAEL: 265
 PRICE, BEN: 190
 PRICE, CAROL: 265
 PRICE, DAMIEN: 308
 PRICE, DAVID: 308
 PRICE, JENNIFER: 265
 PRICE, KEVIN: 221
 PRICE, KRISTA: 265
 PRICE, KRISTINA: 265
 PRICE, RACHAEL: 182
 PRICE, SAMUEL: 176
 PRICE, SUZANNE: 150
 PRIESTER, RAYMOND: 120
 PRINCE, DAVID: 265
 PRINCE, PHIL: 17, 21, 23
 PRIOR, JAMES: 265
 PRITCHARD, BRIAN: 308
 PROBASCO, SUSAN: 164, 308
 PROPER, JEFF: 154
 PROPER, JEFFREY: 265
 PROPE, KEITH DAVID: 308
 PROPPS, KELLY: 308
 PROSSER, CHRIS: 221
 PROSSER, CHRISTOPHER: 308
 PRUE, CHRISTOPHER: 308
 PRUITT, AMANDA: 142
 PRUITT, JEFF: 197
 PRYOR, ROY: 308
 PUCKETT, ANA: 207, 308
 PUCKETT, BRUCE: 220
 PUCKETT, KANA: 265
 PUGH, TARA: 160, 308
 PUGIA, MARIA: 265
 PULSKAMP, SARAH: 142
 PURDY, KIRSTEN: 156
 PURRISH, CLAYTON: 158
 PUTEL, PARAG: 308
 PYE, STACIE: 142, 308
 QIZILBASH, ALI: 308
 QUACKENBUSH, JENNY: 168
 QUEEN, ELISE: 195
 QUINONES, GINNEL: 147
 QUISENBERRY, ROBERT: 308
 RABON, BRENDA: 308
 RAGAN, ANGELA: 308
 RAGSDALE, SHANNON: 265
 RAINES, A. CAMERON: 309
 RAINES, CAM: 150
 RAINES, CARRIE: 309
 RAINSFORD, ADAM: 309
 RALLY CATS: 8
 RALSTON, MELANIE: 144
 RAMEY, CHERYL: 265
 RAMSEY, BRUCE W.: 309
 RANDHAWA, GOGI: 309
 RANKIN, ALLISON: 265
 RASHEED, JAMEELAH: 309
 RATHMANN, RICHARD: 207, 265
 RATLIFF, SHAUN: 309
 RAU, MEGAN: 168, 169
 RAUSCH, BOB: 207
 RAWL, ASHLEY: 202
 RAWL, THOMAS M.: 309
 RAWLING, LORI: 164, 165, 265
 RAWLINGS, CHRISTOPHER: 309
 RAWLS, AMY: 265
 RAY, NICOLE: 265
 RAY, REBECCA: 265
 RAYBURN, STEPHANIE: 144, 309
 RAYFIELD, SHANNON: 309
 RAYMOND, COLLEEN: 150, 151, 265
 RAZAL, DANI: 209
 REAGAN, KELLY: 168
 REARDON, JENNY: 144
 REAVES, ANNA: 309
 REDD, BRIAN: 309
 REDD, SANDRA: 309
 REDINGTON, JESSICA: 309
 REED, DOC: 309
 REED, HARRY: 265
 REED, JEHRI: 148
 REED, JEHRI ONNE: 265
 REED, KEVIN: 265
 REED, TREY: 195
 REEL, JACK: 190
 REESE, DAVID: 265
 REESE, JENNIFER: 309
 REESE, JOHN: 265
 REESE, JUSTIN: 202, 265
 REESE, TORICA: 266
 REEVES, JOSHUA: 309
 REEVES, JULIE: 309
 REEVES, MATTHEW: 309
 REEVES, RUSS: 152
 REGNER, MELODY: 142
 REID, CHRISTIE: 309
 REID, LAURIE: 309
 REID, LISA: 309
 REIDENBACH, RHETT: 180
 REILLY, KIRSTEN: 204, 266
 REJESUS, RODERICK: 205
 REKUC, KAREN: 266
 RELASKI, HEATHER: 156
 REMETA, RICH: 158
 RENDEL, JASON: 266
 RENWICK, MATT: 309
 REUM, TAMMY: 266
 REVEILLE: 194
 REVER, BRIAN: 180
 REWIS, BRENT: 177, 309
 REYNOLDS, BRIAN: 309
 REYNOLDS, GREG: 184
 REYNOLDS, JACQUES: 184, 309
 RHODEN, CHIP: 309
 RHODES, ANDREA: 142, 143
 RHODES, CLARE: 309
 RHODES, DANA: 168
 RHODES, JUSTINE: 266
 RHODES, KELLY: 142, 143, 309
 RHYMER, MICHAEL: 309
 RHYNE, DEBBIE: 182, 266
 RICCI, NINA: 201, 309
 RICE, JASON: 309
 RICHARD STOKES, II: 315
 RICHARDSON, ALICIA: 168
 RICHARDSON, AMY: 164, 165, 266
 RICHARDSON, CHELSEA: 194
 RICHARDSON, ELAINE: 224
 RICHARDSON, HANK: 309
 RICHARDSON, SPENCE: 152
 RICHARDSON, TEREASA: 309
 RICHARDSON, WADE: 309
 RICHBURG, KIMBERLY: 266
 RICHE, EMILY: 168
 RICKARD, CHRIS: 309
 RICKARD, MICHAEL: 309
 RICKETTS, SHELLEY: 309
 RICKETTS, SHELLEY: 168
 RICKETTS, STEPHANIE: 162, 309
 RICOTTA, DIANE: 309
 RIDDLE, JAMES: 309
 RIDDLE, LAURA: 144, 309
 RIDDLE, RODGER: 309
 RIDGWAY, JONATHAN: 170
 RIDINGS, ANGELA: 309
 RIGDON, DANITA: 309

RIGGINS, BOB: 180
 RIGGINS, ROBERT: 309
 RIGGS, SANDRA: 309
 RIGHTON, JANE: 182
 RIGSBY, CLINT: 309
 RILEY, HEATHER: 309
 RINDERLE, EDDY: 309
 RINEHART, TARA: 309
 RIPPLE, ALEKS: 309
 RISHER, ASHLEY: 156
 RISTAU, PAUL: 309
 RISTER, DAVID: 266
 RICCI, NINA: 194
 RO, RALPH: 309
 ROACH, SARAH: 144
 ROACH, SHANE: 195
 ROACH, WANDA: 266
 ROB MATTHEWS, II: 258
 ROBBINS, STEPHEN: 309
 ROBBINS, TAMMY: 203
 ROBERSON, KEITH: 309
 ROBERT SANDIFER, JR: 310
 ROBERTS, CHRIS: 266
 ROBERTS, DAWN: 162, 266
 ROBERTS, KATHY: 309
 ROBERTS, KRISTEN: 266
 ROBERTS, MELINDA: 309
 ROBERTS, NICOLE: 146
 ROBERTSON, DAWN: 195, 266
 ROBERTSON, JAMES: 309
 ROBERTSON, MATT: 309
 ROBINSON, BILL: 154
 ROBINSON, CARLA: 310
 ROBINSON, DONNA: 266
 ROBINSON, GRANT: 310
 ROBINSON, HUNTER: 310
 ROBINSON, MANDY: 142
 ROBINSON, NICHOLE: 310
 ROBINSON, SCOTT: 310
 ROBINSON, TERESA: 164, 165, 266
 ROBINSON, TRAD: 310
 ROBUCK, SUSAN: 310
 ROCHETTE, CRAIG: 158
 ROCHERS, PHILIP: 310
 ROCKWELL, JESSICA: 160, 310
 RODDEY, DON: 310
 RODGERS, AMELIA: 310
 RODGERS, WADE: 266
 RODRIGUEZ, JULIE: 126
 ROEHRS, MATTHEW: 266
 ROGERS, AMY: 310
 ROGERS, ANGELA: 150
 ROGERS, CARRIE: 310
 ROGERS, ERIN: 310
 ROGERS, HEATHER: 266
 ROGERS, HERBERT: 310
 ROGERS, JASON: 310
 ROGERS, JOSEPH: 310
 ROGERS, MELISSA: 166, 167, 266
 ROGERS, MIKE: 154
 ROGERS, SHAWN: 266
 ROHLOFF, REBECCA: 310
 ROLAND, CHRISTOPHER: 266
 ROLL, STEPHANIE: 310
 ROLL, TIFFANY: 310
 ROLLING STONES: 29
 ROLLINS, PHILIP: 266
 ROMANO, ANN MICHELLE: 310
 ROMANO, MARY: 194, 266
 ROMANO, MICHELLE: 203
 ROMANO, ROBIN: 194, 310
 ROMANOSKY, KRISTI: 146
 RONALD HAROLD JONES, JR.: 297
 ROOCK, SANDRA: 310
 ROOLLINS, KRYSTAL: 310
 ROOMMATE FROM HELL: 44
 ROPER, KARRI: 266
 ROPER, KATHERYN: 266
 ROSBOROUGH, KIRK: 266
 ROSE, JENNIFER: 266
 ROSE, WILLIAM: 310
 ROSEN, PAUL: 310
 ROSEN, VALERIE: 205, 310
 ROSENBAUM, DAVID: 184
 ROSENBAUM, MIKE: 154
 ROSENBERG, DAVID: 310
 ROSENFELD, RENAE: 310
 ROSENFELD, RENE: 150
 ROSENFELD, RYAN: 310
 ROSENLUND, KELLY: 144, 212
 ROSS, DEAN: 310
 ROSS, JUSTIN-TYLER: 266
 ROSS, RICK: 310
 ROSS, ROBERT: 310
 ROSS, SARAH: 160, 161
 ROSS, SAVAH: 267
 ROSSI, NICOLE: 221
 ROSSON, THOMAS: 267
 ROTH, ELIZABETH: 267
 ROTH, ROBIN: 267
 ROUGLEY, ANGEL: 310
 ROUNSVILLE, LAUREN: 168, 310
 ROURK, ANGELA: 310
 ROUSEY, JENNIFER: 267
 ROWE, HOLLY: 310
 ROWELL, CAROLINE: 150
 ROWELL, JENNIFER: 144
 ROWLAND, MIRIAM: 162, 310
 ROWLEY, ANDREW: 310
 ROYAL, BRYAN: 310
 ROYALS, CAROL: 267
 ROYSTER, CHRISTOPHER: 310
 RUAN, MATT: 154
 RUCKER, LAURIE: 160, 161, 267
 RUCKER, REID: 199, 222
 RUDD, JULIE: 195
 RUDMIK, BECKY: 267
 RUECKERT, CHRISTY: 310
 RUMUER, DARIN: 310
 RUSCHIKOWSKI, DORIE: 310
 RUSSELL, ANTHONY: 202
 RUSSELL, ALLISON: 182, 310
 RUSSELL, ANTHONY: 267
 RUSSELL, MICHAEL: 267
 RUSSELL, TRACY: 150
 RUSSELL, VONETTA: 147, 310
 RUTL, DAVE: 170
 RUTLAND, CARIE: 144
 RUTLEDGE, LAKEASHA: 267
 RUTLEDGE, MARYU: 290
 RUTLEDGE, TAMMY: 310
 RUTLEDGE, WALKER: 170
 RUTLEDGE, WILLIAM: 267
 RYAN, BRITTA: 144
 RYAN, CASEY: 160, 161
 RYAN, MELISSA: 310
 RYAN, SHANNON: 113
 RYAN, STEVEN: 267
 RYANS, WESLEY: 310
 RYMISHA, JON: 154
 SABATINE, JENNIFER: 310
 SABLE, CHRISTOPHER: 267
 SAFRIET, DWAYNE: 267
 SAGGUS, APRIL: 310
 SALAHUDIN, ANJAIL: 267
 SALAZAR, FRANK: 267
 SALISBURY, CHAD: 310
 SALLAH, DANIELLE: 144
 SALLEY, JOSH: 177
 SAMONTE, AUVIN: 205
 SAMONTE, AYVIN: 310
 SAMPLE, JEFF: 220
 SAMPLE, JEFFREY: 310
 SAMS, JOY: 310
 SAMSON, BECKY: 310
 SAMUELS, RUMAME: 223, 267
 SANCHEZ, AMANDA: 150, 151, 267
 SANCHEZ, ERIC: 177
 SANDERS, HANK: 310
 SANDERS, JONATHAN: 310
 SANDERS, MARISA: 310
 SANDLER, JUSTIN: 152
 SANFORD, CONNIE: 267
 SANFORD, SUZANNE: 310
 SAPPENFIELD, DAVID: 310
 SARE, CHARLES: 310
 SARGENT, JONATHAN: 311
 SARGENT, REBECCA: 201, 311
 SARKISIAN, MATTHEW: 267
 SARRATT, HEATHER: 311
 SARTINI, KAREN: 311
 SARTOR, RODNEY: 311
 SARVIX, AMANDA: 168
 SASSER, KRISTE: 160
 SASSI, RACHEL: 142, 143
 SATRIS, ANGELA: 205
 SATRUM, LISIA: 168
 SAUCHER, BROOKS: 222, 311
 SAUTERS, MICHAEL: 311
 SAUNDERS, RUSIE: 222
 SAVOY, JOANNA: 160
 SAWYER, TANYA N.: 311
 SAXMAN, BRUCE: 220
 SAXON, LORI: 267
 SCALLES, KATHERINE: 311
 SCALZI, MICHAEL: 267
 SCALZI, MIKE: 152
 SCARFO, KATHERINE: 311
 SCARFO, KATHY: 142
 SCHABILION, ROBERT S.: 83
 SCHAFFER, FREDERICK: 207, 311
 SCHAFFSTALL, NANCY: 311
 SCHAGEN, JEANET VAN: 317
 SCHAUDER, JOE: 311
 SCHERIC, JEN: 219
 SCHIRMER, ELIZABETH A.: 311
 SCHLISE, TANIA: 267
 SCHMELTZER, GRETCHEN: 311
 SCHMIDT, CARLA V.: 267
 SCHMIDT, GREG: 195
 SCHMIDT, JILL: 160
 SCHMIDTZ, ADDY: 160
 SCHMUCK, BRYAN: 176
 SCHNEIDER, CHRISTINE: 146, 311
 SCHOEDER, KELLY: 160
 SCHOEPF, HEIDI: 311
 SCHOPPMAN, STACIE: 144
 SCHOWALTER, DEBORAH: 311
 SCHRIMPF, AMY: 164
 SCHROEDER, BRYAN: 311
 SCHROEDER, CHARLES: 311
 SCHUETTE, JULIE: 267
 SCHUPP, CAMI: 220
 SCHURLKNIGHT, JEAN: 267
 SCHUTTE, STACEY: 311
 SCHWAB, TANJA: 168
 SCHWALLIE, JENNIFER: 182
 SCHWARTZ, ANDREW: 311
 SCHWARTZ, HEATHER: 311
 SCHWARTZ, TARA: 311
 SCHWARTZ, TYLER: 311
 SCHWARTZMAN, ADAM: 311
 SCHWARZA, ERIC: 311
 SCHWASNICK, SCOT: 177
 SCHWEGLER, MARY: 182
 SCHWELDER, JAY: 154
 SCIENCES: 82
 SCOTT, ABENA: 311
 SCOTT, ADRIAN: 195
 SCOTT, BRIAN: 267
 SCOTT, BRYAN: 311
 SCOTT, CELESTE: 144
 SCOTT, CHRISTOPHER: 267
 SCOTT, DAVID: 267
 SCOTT, HAZEL: 311
 SCOTT, KIMBERLEY: 311
 SCOTT, ROBERT: 176
 SCOTTOW, BILLY: 177
 SCOWKZ, MICHELLE: 144
 SCRUGGS, CAROLINE: 311
 SCRUGGS, JASON: 311
 SCRUGGS, JONAS: 311
 SCRUGGS, KEITH: 311
 SCRUGGS, TRACY: 311
 SCULLY, KEVIN: 311
 SCURRY, JOY: 160
 SCURRY, JOY BLANTON: 311
 SCURRY, MICHAEL: 311
 SEAMAN, JOE: 186
 SEAMAN, JOSEPH: 311
 SEAMANDS, CHRISTOPHER: 311
 SEARS, ANNA: 311

SEASE, BENJAMIN R.: 311
 SEASE, MARIANNE: 311
 SEASTRUNK, ERICA: 182, 311
 SEAY, TONYA: 268
 SEBOK, MISTY: 268
 SEDERMAN, SARAH: 195, 208
 SEDGWICK, JEFFREY: 311
 SEEBY, CHRIS: 312
 SEFICK, AMY: 168
 SEGARS, FRANCES: 142
 SEGARS, JOHN: 312
 SEGARS, JOSH: 180
 SEIM, PAUL: 312
 SELLARS, ANGIE: 166
 SELLARS, BRYAN: 312
 SELLERS, ANGIE: 167
 SELLERS, BRIAN: 312
 SELLERS, CAROLINE: 312
 SELLERS, VALLERY: 268
 SELTZER, JAMIE: 312
 SENGCHEN, SONNY: 174
 SENGER, PETE: 312
 SENN, SCOTT: 268
 SERAD, GEORGE: 268
 SERJAN, VAL: 160
 SESSION, KENNETH: 268
 SEWELL, GENA: 166, 167
 SEXTON, CHARLES: 209
 SEXTON, CHARLES JR.: 312
 SEYMORE, MICHELLE: 312
 SEYMOUR, WANDA: 312
 SHADDRIX, TONY: 312
 SHAFFER, RUSSEL: 158
 SHAFFER, RUSSELL: 312
 SHAH, MANISHA: 312
 SHAH, PRASHANT: 312
 SHAH, RAJESHRI: 312
 SHALULY, JASON: 176
 SHANKLE, SONYA: 142
 SHARP, W. KEVIN: 312
 SHARPLES, DAWN: 144, 145
 SHARPLES, STEVEN: 37
 SHAULY, JASON: 312
 SHAVER, ASHLEY: 182
 SHAW, BETH: 156, 157
 SHAW, MARTHA: 168, 312
 SHAWVER, JAY: 152
 SHAYLOR, ELLEN: 312
 SHEALY, CHRISTI: 312
 SHEALY, KENNETH: 312
 SHEARON, ANN: 312
 SHEEHAN, JAMIE: 312
 SHEETS, JEFFREY: 312
 SHEFFIELD, JASON: 268
 SHELLY PERRON: 142
 SHELTON, LISA NICOLE: 268
 SHELTON, PAIGE: 312
 SHEPHERD, AMANDA: 312
 SHEPHERD, MELINDA: 312
 SHEPHERD, MINDY: 182
 SHEPPARD, AMY: 312
 SHERER, DUNCAN: 312
 SHERIDAN, JACKIE: 28
 SHERIDAN, JANINE: 312
 SHERIFF, ERIC: 268
 SHERIFF, MELISSA: 268
 SHERLOCK, RONNIE: 268
 SHERMAN, BRIDGET: 312
 SHERRATT, KELLY: 194
 SHERWOOD, HEATHER: 168, 268
 SHIDELER, DAVE: 194
 SHIDELER, DAVID: 312
 SHIFLET, JASON: 180, 181, 204, 268
 SHILLINGFORD, KEVIN: 177
 SHIPLEY, MONA: 146
 SHIPP, JILL: 222, 312
 SHIRER, MICHELLE: 312
 SHIVER, JILL: 182, 312
 SHMEDT, CHAD: 220
 SHOCKLEY, CHRIS: 195, 312
 SHOFFNER, KENNA: 312
 SHORE, JEN: 166
 SHORT, AMANDA: 312
 SHORT, MANDI: 162
 SHROPSHIRE, BRENT: 268
 SHULER, DARRELL: 312
 SHULER, LANIE: 168, 312
 SHULER, NICOLE: 312
 SHULER, RONNIE: 268
 SHUM, STEPHANIE: 164, 165, 223, 312
 SIAS, CHRISTINA: 268
 SIBLEY, ELIZABETH: 312
 SICHERMAN, SARAH: 195, 312
 SIDEBOTHAM, RICK: 154
 SIDERIO, SCOTT: 177
 SIEGLING, LANNEAU: 268
 SIENKOWSKI, PHIL: 221
 SIENKOWSKI, PHILIP: 312
 SIERADZKI, MICHELLE: 312
 SIEVERDES, ANN CAROL: 222
 SIGMA ALPHA: 224
 SIGMA ALPHA EPSILON: 12, 177
 SIGMA CHI: 51, 152
 SIGMA GAMMA RHO: 147
 SIGMA NU: 180
 SIGMA PHI EPSILON: 178
 SIGMON, MATT: 268
 SIGNER, DENISE: 312
 SIKORA, KRISTI: 268
 SILER, STEVE: 218
 SILKWORTH, NICOLE: 219, 312
 SILKWORTH, NICOLE: 160
 SILSBY, CRAYTON: 268
 SILSBY, HARRY: 268
 SILVER, LESLEY: 209
 SIMMONS, ALAN: 312
 SIMMONS, DENISE: 268
 SIMMONS, HEATHER: 182
 SIMMONS, JOY C.: 312
 SIMMONS, KATIE: 166
 SIMMONS, ROMONA: 312
 SIMMONS, RUDY: 312
 SIMMONS, TODD: 180
 SIMON, KINDRA: 312
 SIMONS, ELIZABETH: 142, 143
 SIMONS, HOLLY: 144
 SIMONS, JEROME: 312
 SIMPSON, JASON: 312
 SIMPSON, JOBY: 268
 SIMPSON, WILLIAM: 312
 SIMS, BILL: 170
 SIMS, CORRIE: 203
 SIMS, WILMA: 312
 SINCLAIR, KATHRYN: 312
 SINCLAIR, ROB: 312
 SINCLAIR, RYAN: 312
 SINGER, MARK: 312
 SINGLETON, DAYTONIA: 312
 SINGLETON, JONI: 313
 SINGLETON, TONYA: 313
 SINN, THOMAS: 268
 SINTAY, BRYAN: 201
 SIU, BELITA: 313
 SIVER, LESLEY: 313
 SKASOFF, JANE: 168
 SKIACKS, DEMETRA: 313
 SKIADAS, DEA: 182
 SKIFF, KERIANNE: 313
 SKUTTA, MEGAN: 313
 SKY, BUSBEE: 220
 SLATE, SHANNON: 156
 SLATE, SHAUN: 268
 SLATE, SHAWN: 152, 153
 SLATER, MICHELLE: 313
 SLATON, TIFFANY: 313
 SLATTERY, BRIAN: 268
 SLATTERY, SEAN: 313
 SLAUGHTER, ELIZABETH: 166
 SLAUGHTER, LAUREN: 166
 SICHERMAN, SARAH: 146
 SLEMENDA, JOSHUA: 313
 SLICE, JOANNE: 313
 SLINKARD, RYAN: 152
 SLOAN, CHRISTOPHER: 268
 SLOTT, KATHRYN: 142
 SMAIL, KARA: 268
 SMALL, RON: 180, 181
 SMALL, RONALD: 268
 SMARR, TIM: 313
 SMISSON, BURTON: 313
 SMITH, ADAM: 313
 SMITH, AMY: 142, 313
 SMITH, ASHELY: 166
 SMITH, BRADY: 177
 SMITH, BRANDON: 177
 SMITH, CARRIE: 268
 SMITH, CATHERINE: 269
 SMITH, CHADWICK: 313
 SMITH, CHRIS: 313
 SMITH, CYNTHIA: 313
 SMITH, DANA: 313
 SMITH, DANIEL: 269
 SMITH, DOT: 269
 SMITH, ELIZABETH: 313
 SMITH, ERIC: 313
 SMITH, FRANCIS: 269
 SMITH, FRANK: 191
 SMITH, DANIEL: 269
 SMITH, DOT: 269
 SMITH, ELIZABETH: 313
 SMITH, ERIC: 313
 SMITH, FRANCIS: 269
 SMITH, FRANK: 191
 SMITH, GREGORY: 313
 SMITH, HAMMOND: 154
 SMITH, HEATHER: 150, 313
 SMITH, JANE: 166, 167, 269
 SMITH, JASON: 223, 269, 313
 SMITH, JEFF: 219
 SMITH, JENNIFER: 313
 SMITH, JOANNA: 156
 SMITH, JULIA: 313
 SMITH, KATHARINE: 313
 SMITH, KELLY: 164, 165, 203, 269
 SMITH, KEVIN: 313
 SMITH, KIMBERLY DAWN: 313
 SMITH, LAURIN: 182
 SMITH, LAWTON: 313
 SMITH, MADELINE: 269
 SMITH, MAUREEN: 160, 161
 SMITH, MELISSA: 208
 SMITH, MICHELLE: 162, 269
 SMITH, MONICA: 221
 SMITH, NATALIE: 313
 SMITH, NICOLE: 269
 SMITH, NIKKI: 150, 151
 SMITH, OLIVER: 269
 SMITH, RANDAL: 269
 SMITH, RUSSELL: 313
 SMITH, SARA: 313
 SMITH, SHANNON: 144, 162
 SMITH, SHELLY: 313
 SMITH, SHERRA: 313
 SMITH, VLENN: 269
 SMITH, WALTER: 313
 SMITH, WAYNE: 313
 SMITH, YOLANDA: 313
 SMOLEN, BETH: 150, 151
 SMOLEN, ELIZABETH: 269
 SMOLWN, BETH: 151
 SMOOT, KIM: 156
 SMOOT, KIMBERLY: 313
 SMOTHERS, MATT: 184
 SMOTHERS, MATTHEWS: 313
 SMOYER, STACY: 164
 SMITH, FRANCIS M. II: 313
 SMURO, MATT: 177
 SMURO, MATTHEW: 313
 SNAPP, JOHN: 314
 SNELL, JUSTIN: 314
 SNIDER, SHANNON: 160, 314
 SNIPES, LARIEN: 146
 SNIPES, LAUREN: 314
 SNODE, LIESE: 164, 195, 314
 SNOKE, CATHRINE: 314
 SNYDER, RYAN: 314
 SNYDER, SARAH: 314
 SO, DONEGHUE: 287
 SOCCER: 108
 SOCIETY OF WOMEN ENGINEERS: 206
 SOENGEL, WOLFGANG: 220
 SOFIO, JENNIFER: 142
 SOKOLOW, HEATHER: 314
 SOKOL, JONATHON: 269
 SOKOLOW, HEATHER: 142
 SOKOLOWSKI, ALLISON: 314
 SOKOLWSKI, ALLISON: 142
 SOLBERG, LAURA: 269
 SOLLER, FRED: 184
 SOLOMON, LOUIS: 120
 SOLOMON, NANCY: 150, 151, 269
 SOLOMONS, GIBSON: 269
 SOMAINI, MICHELLE: 269

- SOMMA, JOSEPH: 269
SORRENTINO, ANTHONY: 269
SORROW, AMY: 314
SOTILLE, ANTHONY: 184
SOTTILE, ANTHONY: 314
SOUSA, RYAN: 158
SOUTHERLIN, KRISTEN: 314
SPANGLER, JASON: 314
SPARKS, JULIE: 166, 167, 314
SPATH, PETER: 314
SPEAS, SUZANE: 314
SPEER, JAMES: 314
SPEIGHT, ANGELA: 269
SPELL, DANA: 146, 314
SPENCER, CHRISTOPHER: 314
SPERRY, CHRIS: 154
SPIELBERGER, JAMES: 269
SPINOZZA, DAVID: 31
SPIVEY, MELISSA: 314
SPORTS: 98
SPRADLIN, MICHAEL: 314
SPRADLING, DREW: 269
SPRAGUE, MEGAN: 314
SPRENKLE, H: 158
SPRINGLEMAYER, MITCH: 104
SPRINGS, ASHLEY: 314
SPRINGS, ENGLISH: 168
SPOUSE, LORI: 314
SPRUILL, JAMIE: 314
SQUIRES, STEPHEN: 269
ST. JULIEN, PAUL DE: 38
STABLER, RAYMOND: 269
STADELMAN, MARY: 269
STAFFORD, GINNY: 314
STAFFORD, THOMAS: 314
STALLINGS, LARRY: 180, 269
STANCIL, AMY: 314
STANFILL, CHRIS: 269
STANFORD, WILLIAM: 269
STANLEY, ANGELA: 314
STANLEY, DARYL: 314
STANLEY, JIMMY: 314
STANLEY, LISA: 270
STANLEY, MICHELLE: 314
STANLEY, MICK: 180
STANTON, DANIEL: 314
STANTON, SEAN: 270
STANZIONE, JENNIFER: 270
STARNES, KEITH: 270
STASIOWSKI, SHIRYL: 314
STATION, THOMAS: 314
STATTS, BRAD: 314
STEELE, REBECCA: 314
STEELE, SAMANTHA: 314
STEEN, DANA: 182
STEER, ANDREA: 54, 162, 314
STEERS, MOLLY: 314
STEFANIDES, ARON: 314
STEFANO, DAVID DE: 287
STEINHILBER, DARREN: 314
STEINHILBER, DARRIN: 209
STEINHILBER, DARRIN: 195
STELLING, ELIZABETH: 156
STEPHENS, AMANDA: 314
STEPHENS, EDRIC: 314
STEPHENS, JASON: 314
STEPHENS, JEFF: 154
STEPHENSON, ROB: 218, 314
STEPHENSON, TAMMY: 270
STEPLETON, BRETT: 177
STEPLIGHT, MONITA: 208
STEPP, JOEL: 315
STERLING, CLAIRE: 144
STERTZ, WENDY: 315
STEVENSON, HEATHER: 219
STEVENSON, KATHRYN: 156, 315
STEVENSON, SHANNON: 218
STEVENSON, TARA: 142, 143, 270
STEVER, JASON: 174
STEWART, JAMES: 315
STEWART, LORI: 224, 270
STIINGER, DAWN: 315
STILL, TREY: 315
STILLINGER, KIMBERLY: 315
STILLWAGON, KELLY: 166, 167
STILLWELL, JOHN: 180, 222
STINNEFORD, TRACY: 168
STINNETT, DARRIN: 154
STOCKHAUSEN, ROBERT: 184, 270
STOGNER, PAMELA: 315
STOKES, K. GREER: 315
STOKES, KIMBERLY: 270
STOKES, TED: 270
STOLL, ALICIA: 315
STONE, BARRETT: 270
STONE, CATHERINE: 182, 315
STONE, JASON: 180, 315
STONE, KATHERINE: 315
STONE, KATHY: 221
STONE, VICKY: 218
STOREY, HOLLY: 315
STOTTLEMYER, KATHRYN: 160, 161, 270
STOUDEMIRE, DARAN: 315
STOUDENMIRE, ZAK: 220
STOVALL, LINDSAY: 156, 270
STOVER, MICHAEL: 270
STOWE, WILLIAM: 315
STRANGE, CATHERINE: 156
STRANGE, LASHAWN: 270
STRANGIA, LAURIE: 150
STRATMANN, SUSANNA: 315
STRICKLAND, ALLISON: 315
STRICKLAND, HEATHER: 160, 315
STRICKLIN, DAVID: 270
STRINGER, PATRICK: 176
STROBLE, MARC: 315
STROMAN, PAUL: 190
STRONG, DARCY: 164, 315
STUBLICK, JENNIFER: 195
STUCKEY, JENNIFER: 315
STUDENT AWARENESS COUNCIL: 53
STUDENT GOVERNMENT CABINET: 199
STUDENT GOVERNMENT SENATE: 199
STUDENT LIFE: 6
STUDENT MECHANIZATION CLUB: 207
STUDENT NURSES ASSOCIATION: 198
STUKES, JAMES: 315
STUMPO, KARLA: 207
STURGIS, ALLISON: 168
STURM, JENNY: 160, 161
STURMFELZ, MANDY: 315
STURTEVANT, LESLIE: 156, 315
STUTTS, BRADFORD: 315
SUBER, BRAIN: 219
SUBER, BRIAN: 194
SUBER, HEYWARD: 195
SUBER, LAQUINIAS: 315
SUBER, PHIFER: 270
SUCHARSKI, JODY: 219
SUDDETH, SUZANNE: 315
SUGGS, JASON: 315
SUGGS, TRAVIS: 315
SUIT, KIM: 142, 143
SUIT, LORI: 315
SULLIVAN, AIMEE: 315
SULLIVAN, ERIN: 166
SULLIVAN, LINDSAY: 168
SULLIVAN, RICHARD: 270
SULLIVAN, NYOKA: 315
SULZEN, KATHLEEN: 270
SULZEN, KATHY: 219
SULZEN, MARY: 315
SUMLIN, KELLI: 270
SUMMERS: 152
SUMMERS, JASON: 152
SUMMERS, JEFF: 177
SUMMERS, SHELLY: 168
SUMMERS, STEWART: 315
SUMMEY, RYAN: 170
SUMNER, WES: 219
SUMTER, JULIA: 315
SUPPINGER, RACHAEL: 144
SUSIE, MANDY MIGLIORE: 145
SUTHERLAND, BRIAN: 270
SUTHERLAND, JENNY: 315
SUTTON, KELLY: 195
SWAGER, STUART: 43
SWANGER, EMILY: 315
SWANN, AUDREY: 144, 145
SWANN, TED: 180
SWARTZENTRUBER, ALAN: 218, 270
SWEENEY, TIFFANY: 315
SWICORD, JULIE: 182
SWICORD, THERESA: 270
SWIMMING: 128
SWINT, KIMBERLY: 315
SZKLENNIK, JEFF: 315
SZYARTO, CHRIS: 315
SZYMAN, CHRISTIE: 113
TALBERT, MICHAEL: 315
TALBERT, MIKE: 221
TALBOT, BRIDGET: 146
TALLON, EMILY: 168, 315
TAM, JOHNNY: 315
TAMMS, CHRISSY: 166, 167
TAMMS, CHRISTINE: 270
TANALS, GABOR: 315
TANG, KIN: 191
TANNER, KIM: 160
TANNER, KIMBERLY: 315
TANNER, LIBERY: 315
TANNERY, BLAKE: 270
TAPS: 194
TARNOW, ADAM: 152
TARR, PAIGE: 142
TARTERA, AMY: 315
TATE, JEAN: 315
TATE, JENNIFER: 315
TATER, JEAN: 315
TAU KAPPA EPSILON: 189
TAULBEE, ANDY: 101
TAULBEE, KIM: 164
TAWLBEE, KIMBERLY: 315
TAYLORSON, GREGG: 180
TAYLOR, ALAN: 315
TAYLOR, CATHERINE: 182
TAYLOR, DIANA: 162, 315
TAYLOR, GANT: 219
TAYLOR, HEATHER: 168
TAYLOR, JAMES: 30, 31, 315
TAYLOR, JOEL: 315
TAYLOR, KATHRYN: 144
TAYLOR, KIM: 150, 151
TAYLOR, KIMBERLY: 315
TAYLOR, MARK: 158
TAYLOR, MELISSA: 164
TAYLOR, RAYMOND: 316
TAYLOR, SCOTT: 316
TAYLOR, SHANNON: 162, 163, 270
TAYLOR, STACEY: 166, 167, 270
TAYLOR, STACY: 270
TAYLOR, TAMI: 168
TAYLOR, TED: 200
TEAFORD, DEE DEE: 146
TEAFORD, DELORES: 316
TEAGUE, KRISTY: 316
TEAGUE, SHANNON: 150, 316
TEEPE, MARK: 270
TEEPE, MARKUS: 184
TEMEL, AARON: 177
TEMPLES, CRIS: 203
TEMPLES, CRISTIAN: 316
TEMPLETON, BRANDAN: 316
TENNIS: 104
TERRELL, MEREDITH: 156, 157
TERRY, HAWANYAA: 316
TERRY, JEFFREY: 176
TERRY, TIEL: 144
THAKRAR, BHAVESIE: 191
THAMES, JOY: 270
THE TIGER: 195
THEILING, ALEXIS: 150, 316
THEILING, MELINDA: 150, 209, 316

THIGPEN, RYAN: 316
 THIGPEN, TARA: 142, 316
 THOMASON, TRACI: 316
 THOMAS, ANNA: 144, 145, 223, 271
 THOMAS, BOB: 220
 THOMAS, BRENT: 203
 THOMAS, BRIAN: 316
 THOMAS, BRYAN: 197, 316
 THOMAS, DEREK: 316
 THOMAS, DUANE: 205
 THOMAS, EMMANUEL: 316
 THOMAS, ERICA: 316
 THOMAS, JENNIFER: 164, 316
 THOMAS, JEREMY: 271
 THOMAS, MERDITH: 195
 THOMAS, MEREDITH: 316
 THOMAS, ROBERT: 316
 THOMAS, STACIE: 316
 THOMAS L. COPELAND, JR.: 285
 THOMASON, JASON: 218
 THOMASON, SUSAN E.: 316
 THOMPSON, BRADLEY: 271
 THOMPSON, BRIAN: 180
 THOMPSON, CAROLINE: 156
 THOMPSON, CRISTY: 142, 316
 THOMPSON, EDWARD: 316
 THOMPSON, JAMES C.: 316
 THOMPSON, JASON: 316
 THOMPSON, JASON D.: 316
 THOMPSON, JOHN: 190
 THOMPSON, KARI: 142, 316
 THOMPSON, KEITH: 271
 THOMPSON, LARRY: 176
 THOMPSON, LILLY: 142, 316
 THOMPSON, MICHAEL: 316
 THOMPSON, NATAISHA: 203
 THOMPSON, NATARSHA: 316
 THOMPSON, PAMELA: 271
 THOMPSON, RHONDA: 271
 THOMPSON, SANDI: 168
 THOMPSON, SANDRA: 316
 THOMPSON, SUSAN: 316
 THOMPSON, TRACY: 150, 203, 316
 THOMPSON, TROY: 316
 THOMPSON., NATAISHA: 208
 THOMSON, HEATHER: 316
 THOMSON, KIMBERLY: 316
 THORNAL, RICHARD: 316
 THORNE, AMY: 206
 THORNE, AMY-ELIZABETH: 271
 THORNHILL, FRANJ: 271
 THORNTON, SHANE: 271
 THRAILKILL, MARGARET: 316
 THRASHER, BRIAN: 219
 THRASHER, BRYAN: 191, 316
 THRIFT, ANGELA: 271
 THROP, JOHN: 271
 THROWER, ROBERT: 271
 THURMOND, STROM: 96
 TIGER BAND: 226
 TIGERAMA: 12
 TIGGAN, TREY: 316
 TILLER, JOSH: 180
 TILLMAN, JAMES: 316
 TILLOTSON, BRIAN: 271
 TIMBERLAKE, BRIAN: 271
 TIMMERMAN, BETSY: 212
 TIMMERMAN, DOROTHY: 271
 TIMMERMAN, ELIZABETH: 271
 TIMMONS, CHRIS: 148
 TIMMONS, CHRISTOPHER: 271
 TIMMONS, DANA: 316
 TIMMS, CRYSTAL: 316
 TINKER, AMANDA: 316
 TINSLEY, KRISTY: 203
 TIOWELL, RYAN: 316
 TIPTON, ROBBIE: 152
 TIPTON, ROBERT: 271
 TISCHLER, AMY: 144, 316
 TISDALE, ANNA: 316
 TITUS, JEFF: 219
 TITUS, TODD: 220, 316
 TOBIAS, ROBIN: 156, 316
 TODD, CHARLIE: 170
 TODD, JACQUELINE: 271
 TODD, JEFF: 154
 TODD, JILL: 316
 TODD, KILL: 142
 TODD, MEREDITH: 224, 316
 TODD, MICHAEL: 316
 TODD, RACHEL: 316
 TODD, SHANE: 154
 TOFEL, JASON: 316
 TOLLSMA, DEBBIE: 219
 TOLLSMA, DEBRA: 316
 TOLLSMA, KIM: 219
 TOLSON, NOAH: 180
 TOMLINSON, WILLIAM: 316
 TOMLINSON, ZAN: 207
 TOOKE, AMY: 166, 203
 TOOLE, KERRI: 316
 TOONE, BRIAN: 219
 TORIELLI, JOEL: 158
 TORR, JEN: 168
 TORR, JENNIFER: 169
 TORRES, JENNIFER: 316
 TOSMA, KIMBERLY: 316
 TOUARD, LAURA: 271
 TOUBAKARIS, MIKE: 176
 TOUCHSTONE, CHRIS: 316
 TOUPS, STEPHEN: 316
 TOUR GUIDE ASSOCIATION: 17
 TOUR GUIDES: 213
 TOWNSEND, ALICIE: 166
 TOWNSEND, D. REID: 271
 TOWNSEND, DEANNA: 271
 TOWNSEND, DEEDEE: 162, 317
 TOWNSEND, REBECCA: 202, 271
 TOWNSEND, REID: 170
 TOWNSEND, ROB: 154
 TOZIER, RYAN: 152
 TRADO, DAVID: 271
 TRAVIS, AMANDA: 150, 317
 TRAYWICK, MARY: 144
 TRAYWICK, SALLY: 168, 169, 317
 TRENERY, SUSAN: 113, 317
 TRECOT, LISA: 271
 TRECOT, SCOTT: 158
 TRECOTT, LISA: 166, 167
 TRETOLA, ANNE-LISE: 162

TREVEY, LEE: 220
 TREXLER, CAROLYN: 317
 TREZONA, JON RUSSELL: 317
 TRIPP, BRIAN: 158
 TRIPP, JASON: 180
 TRITT, TRAVIS: 26, 27
 TROHA, WILLIAM: 271
 TROTTER, ALAN: 317
 TROTTER, MELORA: 194, 317
 TROUT, BRADLEY: 317
 TRUDEMAN, BO: 177
 TRUE, JUDITH: 194, 317
 TRUESDALE, LISA: 317
 TRUESDALE, REBEKAH: 317
 TRUESDALE, ROBERT: 317
 TRUFAN, HENRY: 317
 TRUSSELL, PHILIP: 317
 TSE, CAROL: 317
 TUCKER, BRYSON: 317
 TUCKER, CHRIS: 158
 TUCKER, JOEY: 207
 TUCKER, JOSEPH: 271
 TUCKER, LORI: 164, 165
 TUCKER, LORIE: 271
 TUNNELL, BRADLEY: 271
 TURNER, ANITRA: 144, 317
 TURNER, DENISE: 272
 TURNER, DUSTIN: 272
 TURNER, JAMES: 272
 TURNER, LORI: 142, 317
 TURNER, NICOLE: 317
 TURNER, PHIL: 317
 TURNER, ROBERT: 272
 TURNER, SCOTT: 199, 222, 272
 TURNER, VALENE: 317
 TUTTLE, FRANCES: 317
 TYLER, AMY: 317
 TYLER, CAROLINE: 162, 272
 TYNDALL, MARK: 197, 317
 TZAFERIS, JOHNNY: 317
 TZVETKOVA, BOBA: 107

UHI, JENNIFER: 272
 ULENSKI, SETH: 174
 ULREICH, JACKQUIE: 144
 ULREICH, JACQUIE: 317
 UNDERWOOD, KEITH: 272
 UNGAR, RENA: 317
 UNGER, RENA: 220
 UNION STAFF: 208
 UPDYKE, TORY: 168
 UPDYKE, VICTORIAN: 272
 USHER, CHRISTOPHER: 317

VALEK, JASON: 190
 VAN, EUGENE: 317
 VANAARTRIJK, CYNTHIA: 317
 VANCE, KARI: 164, 317
 VANDUZER, SARAH: 156
 VANDYKE, EMILY: 150, 151
 VANHOOK, WILLIAM: 317
 VANNESS, JENNIFER: 162
 VANROYKE, EMILY: 317
 VARAPI, MARK: 317
 VARCHO, KELLY: 150, 317
 VARDY, JACK: 209
 VAREEN, VINCENT: 317
 VARN, ASHLEY: 317
 VARN, BRIAN: 272
 VARNADO, JASON: 180, 222
 VARNER, BRETT: 317
 VAUGHAN, JASON: 317
 VAUGHAN, KEVIN: 272
 VAUGHAN, MARY: 317
 VAUGHAN, ROBERT A.: 317

Housing

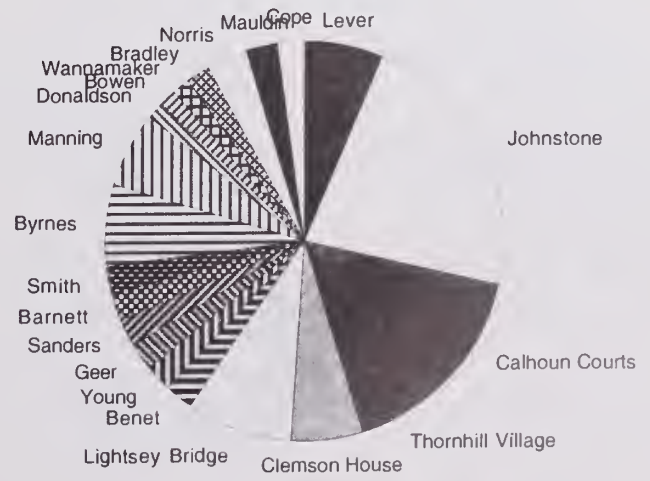

VAUGHAN, WILLIAM: 317
VAUGHN, AMY: 317
VAUGHN, KATHY: 160
VAUGHN, KELLY: 160, 161
VAUGHN, MICHAEL: 318
VAUGHN, ROCKEY: 272
VAUGHTERS, CLAIRE: 164, 318
VAUHAN, JENNIFER: 318
VEACH, JEANETTE: 318
VEAZEY, DALINDA: 272
VENTERS, CASEY: 318
VERMES, CATHERINE: 272
VERNON, ASHLEY: 318
VESTAL, EMILY: 182, 318
VESTAL, LORA: 212, 318
VEY, MEREDITH: 142, 318
VIETNAM ANNIVERSARY: 60
VILLANI, TONY: 154
VILLANUEVA, MARK: 272
VILLEPONTEAUX, HEATHER: 144, 318
VINARSKI, JOSEPH: 318
VINCENT, GORDON: 318
VINCENT, MARNI: 144, 318
VIPPERMAN, DANNY: 318
VISSAGE, MATTHEW: 318
VOEGAL, STEVE: 154
VOELKER, MARK: 203
VOGEL, JENNIFER: 318
VOLK, ERIN: 168
VOLLEYBALL: 126
VOTAVA, BRETT: 318
VRIES, PETER DE: 286
VUYURU, PRABHAKAR: 220



WAGHER, NATHAN: 272
WAGONER, MERRITT: 318
WAIGAND, GREGG: 177
WATTS, STEPHANIE: 160, 318
WALDRON, TONE: 168
WALDRON, VICTORIA: 272
WALDROP, PAIGE: 318
WALGER, MARC: 219
WALKEN, KATHERINE: 207
WALKER, CHAD: 170
WALKER, EDWARD: 318
WALKER, HEATHER: 318
WALKER, JOHN: 318
WALKER, KATHERINE: 272
WALKER, KENNAN: 152
WALKER, MELISSA: 166
WALKER, RYAN: 156, 318
WALKER, SHANE: 272
WALKER, TARA: 146
WALKER, TYRONI: 272
WALL, KELLY: 218
WALL, KEMP: 318
WALLACE, KARIEMA: 272
WALLACE, STEPHANIE: 272
WALLING, BREN: 220

WALLWORK, DAVID: 318
WALPOLE, AILEEN: 156
WALSH, BECKY: 168
WALTER, STEPHEN: 272
WALTERS, JULIE: 166, 167, 272
WALTERS, MATTHEW: 176
WALTERS, SHAWNA: 318
WALTERS, TAMORE: 272
WALTHER, GREER: 144
WALTON, CASEY: 142, 143
WALTON, RICHTER: 272
WALTON, ROBERT: 272
WALTON, VANNESSIA: 272
WALZAK, MICHAEL: 184, 318
WANDLING, LISA: 150, 151
WANG, MARY: 205
WANSTED, JAY: 318
WARD, ALLISON: 272
WARD, BRUCE: 318
WARD, JEREMY: 186
WARD, JOSHUA: 273
WARD, KATHLEEN: 146
WARD, KEITH: 180
WARD, MEREDITH J.: 318
WARD, STEVEN: 318
WARDEN, BILLY: 200
WARDEN, WILLIAM S.: 273
WARDLAW, WENDY: 162, 163
WARDLE, DANIEL: 273
WARDLING, LISA: 273
WARE, STEVE: 158
WARLICK, JORDAN: 168, 318
WARLICK, KEITH: 273
WARNER, DOUGLAS: 273
WARNER, JAMES: 273
WARNER, JIM: 201
WARREN, AARON: 158
WARREN, BETH: 223
WARREN, JACINTA: 273
WARREN, MEREDITH: 164, 318
WARREN, MIKE: 186
WASHINGTON, AYESHA: 318
WASHINGTON, KRISTA: 206, 318
WASHINGTON, LASHONDRA: 318
WASHINGTON, RHONDA: 208
WASHINGTON, SHAREE: 208
WATERS, ERIN: 318
WATERS, JASON: 209
WATKINS, ERIN: 318
WATKINS, SHELA: 318
WATROUS, DAVID: 318
WATSON, ALEXANDER: 318
WATSON, BRADLEY: 273
WATSON, CHRISTOPHER: 273
WATSON, JANA: 318
WATSON, JENNIFER: 318
WATSON, JOHN: 318
WATSON, LASHAWN: 318
WATSON, MELISSA: 318
WATSON, MEREDITH: 144
WATSON, NOLAN: 273
WATSON, RONNIE: 201
WATSON, RUSIE: 174
WATSON, SUSAN: 318
WATSON, TERRIE: 273

WATTS, JASON: 273
WAY, T. J.: 184
WAYNE, HEATHER: 162, 273
WEADER, MARK: 318
WEATHERLY, MARY: 318
WEATHERS, CAROLINE: 318
WEATHERS, STEPHANIE: 318
WEAVER, JAY: 273, 318
WEAVER, MAMIE: 273
WEAVER, RODNEY: 206
WEAVIL, BRUCIE: 318
WEAVIL, BRUDIE: 156
WEBB, BRYAN: 273
WEBB, DANA: 273
WEBB, EDIE: 222
WEBB, HEATHER: 318
WEBB, J. MARK: 318
WEBB, MARK: 152
WEBB, MICHAEL: 273
WEBBER, CANDACE: 167
WEBER, BUTCH: 180, 181
WEBER, CANDACE: 166, 167
WEBER, TIFFANY: 142, 318
WEBSTER, ROBIN: 168
WEDGE, WILLIAM: 318
WEEKLEY, DAVID: 273
WEEKLY, DAVID: 208
WEEKS, ANGELA: 318
WEEKS, ANGIE: 182
WEEKS, KEVIN: 318
WEEKS, TERRY: 273
WEHR, PETER: 318
WEIL, KARYN: 168, 169
WEINBERGER, MARY: 207
WEINIG, ERIC: 158
WEIR, MATT: 318
WELLINGTON, PATRICK: 205, 318
WELLS, DAVID: 319
WELLS, KIRBY: 206
WELSCH, NELLY: 223, 319
WELSH, LEE: 319
WENNER, TARA: 319
WENNINK, YOLANDA: 142, 143, 273
WERNER, JUSTIN: 319
WERNER, TREY: 202
WERTS, CHAD: 221
WERTS, STACY: 319
WEST, COURTNEY: 319
WEST, JENNIFER: 273
WEST, KEVIN: 273
WEST, ROBIN: 156, 319
WEST, STEPHEN: 319
WEST, TOMMY: 117, 119, 123
WESTBERRY, RYAN: 319
WESTNEDGE, JAMIE: 319
WHALEY, WILLOUGHBY: 319
WHARTON, JEN: 160
WHEELER, JASON: 154
WHEELER, JEFF: 319
WHEELER, KRISTIN: 160, 161, 273
WHEELER, REBECCA: 319
WHELAN, HOLLY: 156
WHISONANT, TIM: 319
WHISTLER, JACKIE: 167

WHITACRE, DARCY: 319
WHITACRE, KATE: 156
WHITE, ADAM: 319
WHITE, ANDREA: 273, 319
WHITE, ANGELA: 144, 319
WHITE, BENJAMIN: 319
WHITE, CARLO: 319
WHITE, CHANTE: 160, 319
WHITE, CHRISTOPHER: 319
WHITE, CRAIG: 319
WHITE, DARRYALL: 273
WHITE, DAVID PARKS: 319
WHITE, ELIZABETH: 273
WHITE, JEREMY: 319
WHITE, KEVIN: 176
WHITE, KRISTEN: 319
WHITE, LEETA: 207
WHITE, MARTIN: 319
WHITE, MICHELLE: 273
WHITE, SCOTT: 319
WHITE, SHANE: 154
WHITE, SHELLEY: 319
WHITE, SUSAN: 162, 319
WHITE, TERRE: 144, 319
WHITE, TODD: 176
WHITEAKER, JENNIFER: 319
WHITEFIELD, CRYSTAL: 274
WHITEHURST, CHRISTOPHER: 319
WHITELEY, HOLLY: 146, 205, 319
WHITELEY, ZANE: 220, 319
WHITENER, BENJAMIN: 319
WHITENIGHT, JENNIFER: 319
WHITFIELD, ADAM: 180, 319
WHITFIELD, JERRY: 274
WHITFIELD, ROMAN: 190, 207
WHITLOCK, KIMBERLY: 319
WHITLOCK, WENDY: 319
WHITMIRE, CLAUDIA: 319
WHITMIRE, PORTER: 220
WHITMORE, ANDREW: 319
WHITTINGTON, DAVE: 274
WICKLIFFE, SHERRY: 274
WIDMAN, HEATHER: 144, 145, 222
WIEBER, BRIAN: 274
WIEDENHOEFT, CHARLES: 274
WIELAND, MARK: 184, 319
WIGGINS, BRANDON: 274
WIGGINS, JAMES: 319
WIGHT, EMILY: 319
WIKE, MATTHEW: 274
WILBANKS, JILL: 319
WILBER, KATHLENA: 320
WILBERT, KIM: 222
WILBERT, KIMBERLY: 320
WILES, ASHLEY: 320
WILEY, DAVID: 320
WILEY, HEATHER: 320
WILKENS, MARGARET: 320
WILKES, MELISSA: 320
WILKINSON, MICHAEL C.: 320
WILKINSON, REBECCA: 320
WILKS, MATTHEW: 320
WILKS, RYAN: 320
WILLBRAND, MICHAEL: 320

WILLIAM ANDERSON, JR.: 237
WILLIAM E. SASSER, III: 311
WILLIAM MIXON, II: 303
WILLIAMS, ALLYSON: 320
WILLIAMS, ANGELA: 274
WILLIAMS, ANTHONY: 320
WILLIAMS, ASHLEY: 274
WILLIAMS, BRADLEY: 320
WILLIAMS, BRADY: 274
WILLIAMS, BRIAN: 320
WILLIAMS, BROOKS: 320
WILLIAMS, CATONYA: 274
WILLIAMS, CHRISTOPHER: 274
WILLIAMS, DANA: 147, 208, 274
WILLIAMS, DAVE: 274
WILLIAMS, GUY: 184, 320
WILLIAMS, JASON: 320
WILLIAMS, JEAN: 168
WILLIAMS, JENNIFER: 320
WILLIAMS, KAREN: 150, 151, 274
WILLIAMS, KEVIN: 320
WILLIAMS, LEE: 170
WILLIAMS, MERVIN: 320
WILLIAMS, MIKE: 104
WILLIAMS, MILLIE: 162, 274
WILLIAMS, NIKIKI: 274
WILLIAMS, PEACHES: 320
WILLIAMS, RAY: 320
WILLIAMS, RODNEY: 177
WILLIAMS, SHAYLA: 320
WILLIAMS, STACIE: 164, 320
WILLIAMS, VENT: 320
WILLIAMS, ZACH: 148
WILLIAMS., LEE: 170
WILLIAMSON, LOIS: 274
WILLIAMSON, ROBERT: 274
WILLIAMSON, RONDRICK: 274
WILLIAMSON, TONYA: 150, 320
WILLIS, VICKI: 320
WILLIS, WENDY: 320
WILLIS, WILLIAM: 320
WILLMAN, MARK: 320
WILLOUGHBY, DEBRA: 198
WILLOUGHBY, KIM: 221
WILLS, AUGUST: 182
WILLS, NELSON: 180
WILMOTH, RICHARD: 320
WILSON, ANDRE: 148
WILSON, BRYANT: 221
WILSON, CHRISTIE: 182, 274
WILSON, CHRISTOPHER: 320
WILSON, DAVE: 152
WILSON, DAVID: 153
WILSON, EMILY: 320
WILSON, ERICA: 144, 320
WILSON, JASON: 320
WILSON, JOHN MARK: 274
WILSON, LAUREN: 150, 320
WILSON, LISA: 320
WILSON, MARK: 152, 153
WILSON, REBECCA: 164, 165, 320
WILSON, RICHARD: 320
WILSON, TREVOR: 191
WIMMER, JENNIFER: 320
WIMMER, JOANNA: 320

WINBURN, ANDREW: 176
WINDSOR, WENDY: 219, 320
WINGARD, TRIPP: 201, 219, 320
WINGFIELD, MARUEEN: 164
WINGFIELD, MAUREEN: 320
WINKLER, DONNY: 321
WINN, REBECCA: 321
WINNINGHAM, VALERIE: 321
WINSKI, TODD: 321
WISDOW, LINSEY: 199
WISE, BETSY: 162, 274
WISE, JOSH: 321
WISE, MICHELLE: 150, 151, 274
WISE, WILLIAM: 321
WISILNAK, JULL: 166
WISLER, JACKIE: 321
WISTLER, JACKIE: 166
WITHERS, ANDREA: 142, 321
WITHERSPOON, ELLEN: 160
WITHERSPOON, JIMMY: 174
WITHERSPOON, TENEKA: 274
WOLF, JAMES: 321
WOLFE, HEATHER: 219
WOLFF, TODD: 174, 321
WOMACK, KEVIN: 274
WOMEN'S COUNCIL: 17
WONG, SILAS: 274
WOOD, ERIC: 158, 274
WOOD, WALTER: 321
WOODALL, CHRISTOPHER: 275
WOODALL, JENN: 166
WOODALL, JENNIFER: 321
WOODARD, BRADFORD: 274
WOODARD, JUSTIN: 275
WOODARD, MICHELLE: 275
WOODARD, WENDY: 202, 224, 275
WOODBURY, REBECCA: 275
WOODS, ANDY: 154
WOODS, ANTONIA: 275
WOODS, CHRIS: 170
WOODS, CHRISTOPHER: 321
WOODS, JENNIFER: 203
WOODS, JENNIFER D.: 321
WOODS, JOHN: 321
WOODS, MARCUS: 321
WOODS, TIM: 321
WOODS, TRIPP: 152
WOODY, BRYAN: 275
WORKMAN, JOHN: 321
WORLEY, KENDRA: 156
WORLEY, TONIA: 275
WORSENCROFT, CHARLES: 190
WORTMAN, TOBY: 150, 151
WOSILIOUS: 150
WOZNAK, ANN: 321
WRENN, NAIKIA: 162
WRESTLING: 132
WRIGHT, AMANDA: 321
WRIGHT, APRIL: 275
WRIGHT, ERIC: 202, 321
WRIGHT, JAMES: 321
WRIGHT, JENNIFER: 321
WRIGHT, KRISTI: 321
WRIGHT, RICK: 28, 29
WRIGHT, ROB: 321

WRIGHT, TRACY: 275
WRIGHT, WALTER: 275
WRIGHT, WENDY: 275
WRIGHT, ZACH: 321
WSBF: 195
WUETHRICH, JILL: 321
WUNDER, MARK: 275
WURST, MATT: 321
WUTSCH, MELISSA: 160, 321
WYANT, JONATHAN: 321
WYATT, JOSH: 92
WYATT, KEELY: 142, 321
WYATT, WHITNEY: 37
WYCHE, DEREK: 321
WYCHE, MADISON B. IV: 321
WYLIE, WILLIAM: 321
WYMAN, DELLENA: 275
WYNNE, JOHN: 321
WYNNE, MAUREEN: 168, 218

YABSLEY, MICHAEL: 186
YAMBAO, CHRISTINA: 321
YANCEY, HEATHER: 142
YANCEY, TAYLOR: 175
YANCEY, TIFFANY: 142
YANEK, KRISTIN: 144
YARBER, CHARLES: 321
YARBOROUGH, CLINT: 321
YAROSZEWSKI, LARA: 160
YEARGIN, SUMMER: 321
YEARGIN-BUSH, JENNIFER: 275
YEN, JOE: 321
YIDAL, CAROLINA: 275
YIP, LOK-YI: 203, 275
YODER, LUKE: 275
YODER, TIMOTHY: 321
YONCE, AMY: 321
YONCE, DAVID: 321
YORK, BRANDON: 186
YORK, RYAN: 321
YORK, SUZANNE: 162, 275
YOUNG, BRYAN: 170
YOUNG, CHAD: 180
YOUNG, GRANT L.: 321
YOUNG, JEFFREY: 321
YOUNG, JENNIFER: 142, 143, 275, 321
YOUNG, JOE: 177
YOUNG, LAURA: 321
YOUNG, LORI: 160, 161
YOUNG, THOMAS: 321
YOUNG, WILL: 321
YOUNGBLOOD, JULIE: 275
YOUNGINER, MARY CAROL: 156, 321
YUHAS, KEITH: 152

ZEHMER, CAM: 198, 275
ZEIR, ERIZ: 119
ZELASKO, ED: 186
ZELASKO, EDWARD: 321
ZELENIK, DENNIS: 321
ZELLWEGER, JON: 275
ZETA TAU ALPHA: 51, 182
ZETTLE, CHAD: 275
ZIEGLER, SHANE: 177
ZIEMER, BRITTA: 168
ZIEMER, SARA: 168
ZIER, JENNIFER: 144, 321
ZOLA, JOSH: 177

STUDENT LIFE:
6
ACADEMICS: 64
SPORTS: 98
GREEKS: 140
ORGANIZATIONS:
192
SENIORS: 234
UNDERGRADUATES:
276
GALLERY: 324
INDEX: 336
ADVERTISING:
358
CLOSING 374



Clemson Business Supporters



South Carolina Steel Corporation

P.O.Box 71
Greenville SC 29602
(803) 244-2860

Townsend Architectural Planning Group

18 West McBee Avenue
Greenville SC 29601
(803) 271-7678

CONGRATULATIONS
TO THE CLASS OF 1995

SONNY'S RESTAURANT

10290 CLEMSON BLVD.
SENECA SC 39678

803-654-9891

10 % DISCOUNT TO STUDENTS
WE ACCEPT MAJOR CREDIT CARDS

A *Greek Gallery* **Ω**

Fraternity — Sorority Clothing & Gifts

363 College Avenue, Clemson, SC 29631. Phone: (803) 654-8764

We are your campus supplier for Greek jerseys, sweatshirts, shorts, etc. We also specialize in party favors such as glassware, plastic cups and mugs, and T-shirts, etc.

We offer competitive prices and quick delivery. Any group orders will be delivered to your house or dorm at no charge. Let us quote you on your Rush and Spring intramural garments. Also, don't forget Homecoming, Parent's Day, Derby Day, etc.

Come in and see our complete line of Greek sportswear and gifts.



We offer group discounts for pledge packages and other group orders.

Best Wishes To The Graduating Class of 1995

Automatic Switch Company

P.O. Box 689 • Alken, SC 29801

(803) 641-9200

THE ESAB GROUP

World technology leader in the design and manufacture of welding and cutting systems for industrial and commercial markets.

Exciting career opportunities in:

- Electrical Engineering
- Mechanical Engineering
- Manufacturing Engineering

Excellent benefits and salary programs. Located near Myrtle Beach!

For more information, please contact:

The ESAB GROUP, Inc.
P. O. Box 100545
Florence, SC 29501

Attn: Human Resources – Engineering

If...

the idea of being part of a winning team of highly-trained professionals appeals to you, read on.

CAPSUGEL, located in Greenwood, S.C., is the world's largest producer of empty hard-gelatin capsules. We're a division of Warner-Lambert, a world-wide producer of quality health care and consumer products.

We're always interested in bright, enthusiastic graduates with degrees ranging from Engineering, Chemistry, and Microbiology, to Accounting, Human Resources, Marketing, and Sales. If you think you might be interested in us, describe your interests and abilities in a brief letter and send it to:

Human Resources
Capsugel/Warner-Lambert
535 N. Emerald Road
Greenwood, S.C. 29646

CAPSUGEL

Client Server Technology Training Program

Dun & Bradstreet Software Services, Inc., the recognized leader in applications software, is recruiting high potential candidates for their entry-level Career Development Program. This program provides highly motivated individuals with the opportunity to gain a foundation for building a career in the data processing industry as a Systems Engineer involved in the development and support of client server applications. Specific training will focus on client server technology to include SYBASE, POWERBUILDER, BUI, SQL, and Windows. Successful candidates must have an undergraduate or Master's degree (Computer Science, Information Systems, etc.) with some course work involving PC technology. Work experience with financial systems and/or workstation technology is a plus.

Dun & Bradstreet Software offers a challenging work environment, recognition for achievement and a comprehensive salary and benefits package. Send your resume, in confidence, to Dun & Bradstreet Software, 3445 Peachtree Road, N.E., Atlanta, GA 30326. Attn: Recruiting. Principals please.

An equal opportunity employer M/F/D/V.

D&B SOFTWARE



This issue and previous issues of TAPS may be available. Please call the TAPS Yearbook staff or the Office of Student Development to see if the yearbook you want is available!

Database Software Solutions for:

- ✓ Logistics
- ✓ Concurrent Engineering
- ✓ Configuration Management



Integrated Support Systems, Inc.
Eagles Landing Professional Park
934 Old Clemson Highway
Seneca, SC 29678

*Compliments Of
A Friend*

"Best Wishes"
PIZZA HUT
Thanks All!



DAVID MORRIS GARAGE

1430-B Shiloh Road
Seneca, SC 29678
(803) 882-3652

Batteries - New Tires - Plus New & Used Parts



KEARNS CORPORATION

337 West Main Street • Easley, SC 29640
(803) 859-5013 • FAX (803) 855-4639

mita AUTHORIZED DEALER
Copiers and Plain Paper Facsimile



859-9375

"LITTLE PIGS BAR-B-Q"
of Seneca

Ron & Sandra
Miller

6076 Calhoun
Memorial Hwy.
Easley, SC 29640



WE HAVE JUST THE RIGHT
DESTINATION FOR YOU!!
CALL US FOR ALL YOUR
TRAVEL NEEDS.

(803) 285-2027
Fax (803) 285-5185
1-800-521-4580

P.O. Box 521 • 1878 Shelton St. • Lancaster, SC 29720

Contractor - Homeowner - Party
"Let us supply your rental needs!"

CLEMSON RENT-ALL

Pete & Beth Smith
Owners

980 Tiger Blvd.
Clemson, SC 29631
Phone: 654-9187

Rentals
and
Sales

**Congratulations
& Best Wishes**

OxyChem® An Equal Opportunity Employer M/F



Occidental Chemical Corporation
5005 LBJ Freeway, Dallas, Texas 75244



"Our Goal Is To Exceed Our Guests Expectations"
FLAMEKIST STEAKS CUT FRESH ON THE PREMISES
• FREE BANQUET FACILITIES • LUNCH SPECIALS—EVERYDAY
• TAKE-OUT ORDERS • HOT GOURMET, SOUP, SALAD, POTATO, FRUIT,
• OPEN 7 DAYS A WEEK • DESSERT & SUNDAE BARS
CLEMSON — 654-3112

PHONE 654-1120

106 EARLE STREET

JOYCE'S PRINT SHOP, INC.

Quality Typesetting & Printing

MRS. JOYCE ADKINS

P.O. BOX 1606
CLEMSON, S.C. 29633

Classic Photography, Inc.

P.O. Box 7
Clemson, South Carolina 29633
(803) 885-0036



Specializing in Event & Group Photography

Donnne Billingsley
Ray Billingsley



United Mechanical Corporation

Heating and Air Conditioning

David A. Brown, P.E.

2811 Central Avenue
Charlotte, NC 28205
704/374 1857

LEE GIBSON AUTO COLLISION

"YOUR COLLISION REPAIR SPECIALIST"

- FRAME MACHINE WORK
- EXPERT PAINT & BODY WORK
- INSURANCE WORK WELCOME



FIBER GLASS
REPAIR

FOREIGN
&
DOMESTIC
TOWING AVAILABLE
FREE ESTIMATES
885-1609

930 SHILOH ROAD

Solving Problems with Technology Since 1951

Airflow Air Pollution Control
Noise Control Pressure Processing

United McGill
Corporation

300 Dale Drive
P.O. Box 97
Fountain Inn, SC 29644-0097
803/862-4463
Fax: 803/862-5408

Corporate Headquarters—Groveport, Ohio

Compliments Of
VETERINARY MEDICINE & SURGERY ASSOC., P.A.

Large & Small Animals

T.J. Shirley, Jr., D.V.M.

706 S. Mechanic Street
Pendleton, SC 29670

All Hours - 646-7171

Anderson
Mechanical

GO
TIGERS

Commercial Refrigeration
Sales & Service

- Coolers • Freezers
- Walk-ins • Ice Machines
- New & Used Equipment

Factory Authorized Dealer
for
ORRBILT
Copeland, Carrier
Dunham Bush
Trane
Carlye Compressors

See Our Showroom

112 E. Mauldin St.

24
HOUR
SERVICE

375-1850

AT BAPTIST MEDICAL CENTER, TENDERNESS AND TECHNOLOGY GO HAND IN HAND

Nursing involves advanced technology and state-of-the-art treatments and procedures. But at Baptist Medical Center, we believe it's more than that. It's listening. It's holding a hand. It's touching lives. It's more than treating patients—it's treating patients like people.

- General Surgical, General Medical, Oncology, Neuro, Orthopedics, Urology
- Women's/Children's (Child's Place, Pediatric Special Care, Birthplace, Nursery, NICU, Obstetrics, Women's Surgery)
- Home Care Resources (Home Health, Hospice, Private Duty)
- Psychiatry (Acute, Adult, Partial Hospitalization Child & Adolescent)
- Critical Care (ICU, Intermediate Care Unit, CCU, Emergency, Telemetry)
- Perioperative Services (Operating Room, Post Anesthesia Care Unit, Ambulatory Surgery)



Excellent Benefits • Salary Commensurate With Experience
For more information, or to schedule an appointment, call 771-5306
Taylor at Marion Streets • Columbia, South Carolina 29220

ELLIOTT

Sales • Service
Rentals



'Together We Can Make A Difference'

AIR COMPRESSORS • DRYERS
WELDING • PIPE FITTING • RENTALS
MECHANICAL SERVICES

Ron White's Inc.
505 Crowther Dr.
Anderson, SC 29621

(803) 224-3098
1-800-535-5176
Fax *803) 224-6031



A Southern Tradition
for Generations



The C. F. Sauer Company
Richmond, Virginia

Anderson
STAMP & ENGRAVING

SERVING GREENVILLE SINCE 1974
Complete Line Of
MARKING DEVICES

- CONTROL PANELS
- LEGEND PLATES
- GRAPHIC & LOGOS
- A.D.A. SIGNAGE
- DESK PLATES
- NAME TAGS
- PLAQUES
- AWARDS
- SEALS
- VINYL LETTERS
- RUBBER STAMPS
- LAMINATING

COMPUTER & LASER ENGRAVING

232-1943

"Customer Parking In Rear"

271-6730

FAX 232-1257
319 WADE HAMPTON BLVD.

FAX 242-1295
TOLL FREE 800-922-1481
128 N. MAIN STREET

**EXPERIENCE "A WORLD OF DIFFERENCE;
BEFORE YOU GRADUATE**

At the Medical College of Georgia, a leading teaching and referral center, we offer senior nursing students a unique educational and professional opportunity through our Adult Medical/Surgical/Critical Care, Maternal Child, and Pediatric summer externships.

Each ten week program is designed to expand your knowledge, experience and skill level in your area of interest. You'll be better prepared for a career following graduation. Not only will you gain invaluable experience, you'll be paid for 32 hours a week and receive 5 hours academic credit through MCG School of Nursing as well.

To find out more about our obstetric, Adult, or Pediatric Externships or other employment opportunities at the Medical College of Georgia, contact Nurse Recruitment at 1-800-745-6074 or Write: The Medical College of Georgia, Nurse Recruitment, BIF-206, Augusta, GA 30912-6000.



Dennis D. Ford
Plant Manager

AlliedSignal Laminate Systems Inc.
500 Westinghouse Drive
Pendleton, SC 29670

803 646 4613
803 646 4617 Fax

We Want To Get Into Your Shorts!

You'll score big with our superior quality greige fabrics for all your apparel needs.



QUALITY • SERVICE • PERFORMANCE



Selling Agent and Factor for Textile Mills
(201) 656-7777 From NYC (212) 840-777



McKechnie Plastic Components

As one of the largest injection molders in the southeast, McKechnie offers quality products and premier service in each aspect of its various markets. These markets include business electronics, power tools, transportation, lawn & garden, industrial, and consumer products.

Easley, SC Operations
PO Box 2369
Hwy. 93
Easley, SC 29641
(803) 859-7548

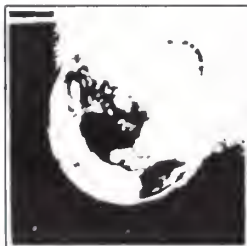

As the leading worldwide supplier of controls for homes, buildings, industry, aerospace and defense, Honeywell is the company customers look to for products, services and systems that help them control their world.

Honeywell

HELPING YOU CONTROL YOUR WORLD



JPS TEXTILE GROUP, INC.
555 N. PLEASANTBURG DRIVE, SUITE 202
GREENVILLE, SC 29607
(803) 271-9919

- RESIDENTIAL & COMMERCIAL CARPET
- APPAREL FABRICS / HOME FURNISHINGS
- INDUSTRIAL FABRICS

Hats Off To New Graduates!



At Tuomey Regional Medical Center we're doing a lot more for new nurses than just tipping our hats.

- Competitive salaries plus bonus program
- 12 week Preceptor Program for graduating nurses
- Shift & weekend differentials, flexible scheduling options

For more information call or write:

Human Resources
129 N. Washington St.
Sumter, SC 29150
(803) 778-9000

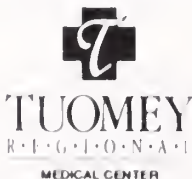

V.I.P. EXTINGUISHER SALES & SERVICE

COMMERCIAL • RESIDENTIAL
SERVING THE METRO AREA
Complete Mobile Service
Inspections • Recharging

DONNA RICHARDS
CALL FOR FREE ESTIMATES
421-1329

AMEREX, K, NFPA logos and an image of an extinguisher.

"VERY IMPORTANT PROPERTY DESERVES VERY IMPORTANT PROTECTION"

From the many Clemson Alumni of Fluor Corporation and Fluor Daniel, Congratulations to the Engineering, Building Science and Management, and Architecture graduates of 1995.

Best Wishes in Your Future Careers!

	Class of		Class of
George Biediger	1971	Larry Murdoch	1963
Buzz Canup	1966	Ron Oakley	1973
Lang Cheves	1966	Jimmy Pittman	1971
Eddie Lewis	1973	Phil Stover	1964
Les McCraw	1956	Harrell Waldrop	1968
R.D. Mitchell, Jr.	1957		



FLUOR DANIEL

100 Fluor Daniel Drive, Greenville, South Carolina 29607
3333 Michelson Drive, Irvine, California 92730



Outlet

Quality you deserve at lower price

Weekly Specials !

Men, Ladies, Juniors, Boys, Girls, Toddler, and Big Men's Apparel. All 100% cotton.

1393 Tiger Blvd., Unit 130
Rogers Plaza
Clemson, S.C. 29631

*Congratulations
Class Of '95*

Holiday Inn

Home of Bob's Sports Bar & Grill

*Clearwater Beach Surfside
400 Mandalay Ave.
Clearwater Beach, FL 34630
(813) 461-3222*

Gallant Belk
Of Anderson Mall

All For YOU!

2 Convenient Locations:

SENECA, S.C.
Applewood Shopping Center
(803)882-2431

ANDERSON, S.C.
Anderson Mall
(803)225-2511



RTP Environmental Associates, Inc. • (803) 848-1303
1900 S Hwy 14 • Suite 4B • Greer SC 29651 • FAX (803) 848-1311

CONGRATULATIONS, CLEMSON GRADS!

All the luck and success in the world to you from SmithKline Beecham Consumer Healthcare.

Our Manufacturing Facility is located in Aiken, South Carolina, where we make a wide variety of OTC pharmaceutical drugs and health products that are market leaders. We are jointly owned by SmithKline Beecham, the \$9.2 billion transnational pharmaceutical and health care company, and Merrell Dow. This partnership provides us with the resources and commitment to continue leading the way in technology and research. Success can begin with our opportunity-rich company that thrives upon the diversity we have in our workforce.

SmithKline Beecham Consumer Healthcare, 65 Windham Blvd., Aiken, SC 29801. We are an Equal Opportunity Employer, M/F/D/V.



SmithKline Beecham
Consumer Healthcare

IPTAY[®]

**“SUPPORTING
Education THROUGH
ATHLETICS”**

Congratulations Clemson Graduates!

Piedmont Olsen Hensley serves a wide variety of clients in three market areas:

- ◆ industrial
- ◆ environmental
- ◆ transportation

For information on career opportunities at Piedmont Olsen Hensley, contact our Human Resources Department.

Greenville,
South Carolina
Phone (803) 242-1717
FAX (803) 235-9062

Raleigh,
North Carolina
Phone (919) 782-5511
FAX (919) 782-5905

Atlanta, Georgia
Phone (404) 952-8861
FAX (404) 984-1160

Chattanooga,
Tennessee
Phone (615) 756-7193
FAX (615) 756-7197

PiedmontOlsenHensley

engineers ◆ architects ◆ planners



IMPORTS • EXPORTS

MARKETING OF TEXTILE FIBERS AND BY-PRODUCTS

PROCESSORS OF BLENDED FIBERS AND FIBER BY-PRODUCTS

P.O. BOX 31234
CHARLOTTE, NC 28231-1234
704/523-5323
FAX: 704/522-7210

Plants
Charlotte, N.C. • Lancaster, S.C.

AVX CORPORATION

A leading worldwide manufacturer of passive electronic components and a student co-op program sponsor extends its warmest congratulations to

CLEMSON UNIVERSITY'S 1995 GRADUATES.

AVX CORPORATION

Post Office Box 867

Myrtle Beach, South Carolina 29578

(803) 448-9411

Shakespeare®

SINCE 1897

**THE STAFF AND ASSOCIATES
OF SHAKESPEARE
WISH TO CONGRATULATE
THE 1995 GRADUATES OF CLEMSON**

**BEST WISHES
IN ALL OF YOUR FUTURE
ENDEAVORS!**

ELECTRONICS AND FIBERGLASS DIVISIONS
PO BOX 733 NEWBERRY, SOUTH CAROLINA 29108



Champion aviation products is an operating unit of Cooper Industries, Inc. which is a fortune 100 company. Champion Aviation is a world leader in the manufacturing and distribution of igniters, spark plugs, leads and exciters for the aviation market. Manufacturing facilities are located in Liberty, SC and Weatherly, PA.



Equal Opportunity Employer

Schlumberger

*Founded On Innovation.
Expanded Through Technology.
Worldwide.*

Schlumberger Oilfield Services, Schlumberger Industries and Schlumberger Technologies are equal opportunity employers.

INDIVIDUAL.



Donald R. Herman
Manager of Recruiting Coordination
and University Relations

Merrill Duckett
Personnel Supervisor

P.O. Box 2175, Mail Drop 14
Houston, Texas 77252-2175, U.S.A.
(713) 275-8447 (office)
(713) 275-8525 (fax)

P.O. Box 75 - 313 N. Hwy. 11
West Union, South Carolina 29686
TEL: (803) 638-3601 FAX: (803) 638-3668

You're looking for more than a job. You want a challenging career. One that lets you climb to the top in your own way. In an environment that encourages you to reach your peak both personally and professionally. You're looking for Schlumberger.

The Schlumberger Companies value individual initiative. Because that's where innovation comes from. And it has been innovation, more than any other factor, that keeps Schlumberger at the pinnacle of achievement in a broad range of technologies.

If you'd rather lead than follow, and enjoy the recognition that goes with taking responsibility for the work you direct, contact us today. We'll give you all the support, training and opportunity you need to move forward rapidly. And reach your peak. All it takes is your . . .

INITIATIVE.



Clemson Business Supporters



Faulkner Fence Enterprises

1004 Green Avenue
Greenville SC 29605
(803) 271-4626

G & D Bank

504 Winding Creek Road
Liberty SC 29657
(803) 855-5046

Indexx, Inc.

6037 Ponders Court
Greenville SC 29615
(800) 252-8227

Norungolo-Davis, Inc.

P.O.Box 550
Piedmont SC 29673
(803) 295-1003

Ole Norms

Highway 93
Clemson SC 29633
(803) 654-1652

P W Bell Signs

P.O.Box 4194
Greenville SC 29608
(803) 271-1184

Pennington Seed, Inc.

1236 Eden Street
Columbia SC 29201
(803) 771-4222

Personal Micro, Inc.

604 Pettigru Street
Greenville SC 29601
(803) 370-0239

Printer Source, Inc.

365 Benton Street
Stratford CT 06497
(203) 375-5100

Professional Printers

P.O.Box 1275
Columbia SC 29290
(803) 796-4000

Royal Dispozall, Inc.

P.O.Box 1275
Piedmont SC 29673
(803) 269-1065

Seabrook Metal Products

P.O.Box 1345
Anderson SC 29622
(803) 225-9896



Clemson Business Supporters



AAA Supply

203 Haywood Road
Greenville SC 29606
(803) 288-1742

Black Electrical Supply Co.

P.O. Box 134
Greenville SC 29602
(803) 233-4142

Car Quest

240 Clemson Shopping Center
Clemson SC 29631
(803) 654-2220

Carolina Reprographics

2730 Millwood Avenue
Columbia Sc 29205
(803) 254-2561

Darnell Company, Inc.

P.O.Box 522
Columbia SC 29202
(800) 344-6753

Engineered Specialities

P.O.Box 446
Greenville SC 29602
(803) 235-7449

Available Sign Co.

726 Wade Hampton Blvd.
Greenville SC 29609
(800) 343-4887

Campus Copy Shop

One Robin Square
Clemson SC 29631
(803) 654-3863

Carolina Fresh Farms

P.O.Box 120
Neeses SC 29107
(803) 263-4785

Computer Group

1230 St. Andrews Road
Columbia SC 29210
(803) 798-3424

Drinkard Litho, Inc.

405 N. Emerald Road
Greenwood SC 29646
(803) 223-8311

Entertech

201 Allen Road Suite 406
Atlanta GA 30328
(404) 851-9444

CONGRATULATIONS



TWO STATE CONSTRUCTION COMPANY, INC.

Commercial - Residential - Industrial

AND

Thomson Roofing & Metal Company

All Types of Roofing

P.O. Drawer 239 - Thomson, GA 30824

724-1605 • 595-2863

FOUR YEARS OF COLLEGE DOWN THE TUBES.

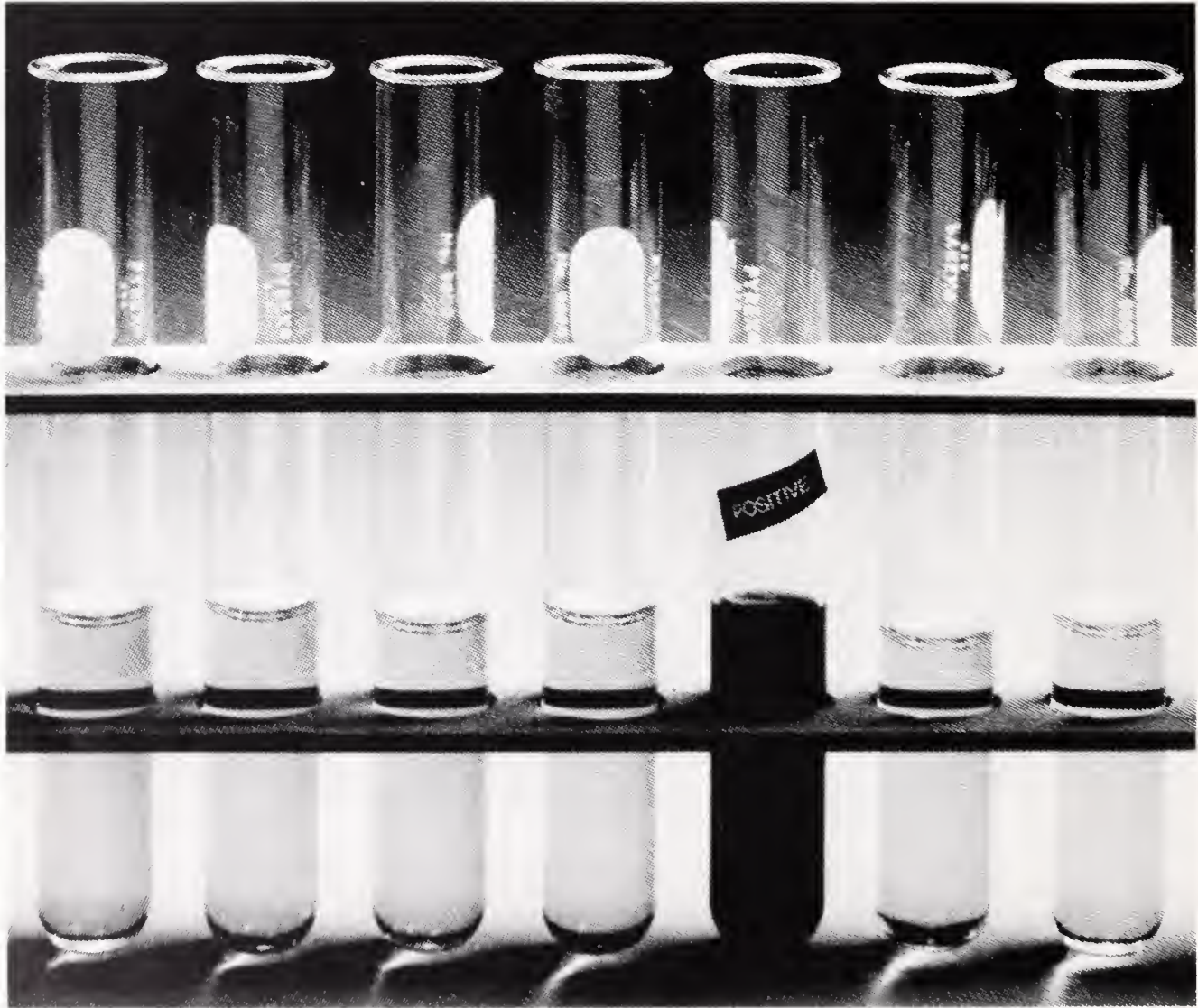

If you think the tests in college are tough, wait until your first job interview. Last year, America's businesses lost

\$60 billion to drugs.

So this year, most of the Fortune 500 will be administering drug tests. Failing the test

means you won't be considered for employment.

After all, if you're into drugs, how smart can you be.

WE'RE PUTTING DRUGS OUT OF BUSINESS.

Partnership for a Drug-Free America

GET RECOGNITION ON CAMPUS.

(WITHOUT WAITING UNTIL SENIOR YEAR.)



Start a Greek chapter.

Why submit to housecleaning and the elephant walk when you can be a founder?



Champion a cause.

Focus on something most people take for granted like field mice or saturated fats.



Dress unusually.

Recent retro styles are too obvious. Try genie shoes and a fez, instead.



Enter poetry competitions.

Sonnets about lost love, sunflowers and the space under staircases tend to win.



Get a Citibank Photocard.

With your picture on your card, you'll be recognized everywhere. As will fraudulent users.

WE'RE LOOKING OUT FOR YOU.SM

To apply, call 1-800-CITIBANK.



SCHOLASTIC --- ADVERTISING, INC.

Advertising Specialists and Consultants

Providing professional sales
and service support
for University and College Yearbooks

Two offices to serve you:

In the East - Call 1-800-964-0777

In the West - Call 1-800-964-0776



Bringing A World Of Opportunities To You.

Fluor Daniel has been selected as the leading contractor for five consecutive years, according to ENR magazine. We operate in a \$1.5 trillion industry, currently providing engineering and construction services to over 700 clients in more than 70 countries. We owe our success to the 50,000 professionals and skilled craftworkers who call Fluor Daniel home.

Our people deliver quality services of unmatched value – that means flexibility, innovation and state-of-the-art technology. We also have the lowest rate of lost-time accidents, making us the safest contractor in the world.

Our employees strive to continuously improve their own job performance and provide excellence in execution on every project. Fluor Daniel people are truly committed to giving clients a competitive edge.

A global company with more than 50 offices
around the world.

100 Fluor Daniel Drive, Greenville, SC 29607
Corporate Headquarters: 3333 Michelson Drive, Irvine, CA 92730

FLUOR DANIEL 

1995 Staff

Jennifer Albertson Wahalla, SC English



To me, Southern Exposure is nature, football, and roots. When I think of Southern Exposure, my mind is so full with images, sounds, smells, and tastes that I can hardly separate them. I grew up in Wahalla — a small southern town that is only about fifteen minutes from Clemson. All of these memories are very much a part of what I am today. I remember riding with my older brother one hot summer day with the windows down and the radio blaring to go to the rope swing where I finally overcame my fears and jumped for the very first time (with my brother's encouragement). I remember taking trips to my GrandJan and Granddaddy's house in North Carolina where I watched football games on Sunday and swam in the creek the rest of the week. I remember going camping — real

camping with a sleeping bag and a tent — and catching my first fish which was a total of two inches long and of which my family still has a picture that they will not let me forget. I remember my elementary school teachers who not only knew my name on the first day of school, but who remembered the day I was born because they taught my brother that year. I remember going to the Oktoberfest every year because it was so important to Wahalla's heritage. From my Southern Exposure, I have an extreme love for nature, a strong sentiment for Wahalla, and pride in who I have become. So in my Clemson Exposure, I have brought each of these and have taken from it love of sunsets over Hartwell, adoration for Clemson, and some of the best friends ever to be found.

Ginger Westbury Charleston, SC Computering Engineering

It's hard to put into words what it "means" to be Southern. Things like family, pride, and history come to mind, but then again, so do prejudice, poverty and injustice.

It's unfortunate that entertainment programs often depict Southerners as slow, country folk with little intelligence and horrible accents. Comedians, especially, tend to capitalize on the stereotypical image many Americans have of those of us that reside below the Mason-Dixon line, but the South and its culture have so much more to offer than most people realize.

There's just something about the South that sets it apart from

the rest of the United States. The people are more relaxed and easy-going — even in some of the larger cities like Charleston, SC; they drive, walk and talk at a more



leisurely pace, taking the time to enjoy the simple beauty of their surroundings. Family is an important source of strength, and the fried chicken with mashed potatoes and cornbread just "cain't be beat."

Emily McDaniel Dillion, SC Pre-Physical Therapy

Sitting by the river on a truly hot day with only a slight breeze disturbing the calm summer air is a part of my life that will always take me back to my childhood. I was raised a "southern girl" and have never known any different! Thank goodness! The river I am sitting by is a small part of the Little Pee Dee, which runs thru Dillon county. Children of all ages come here to play, rest, or just get away from the world for a few minutes. Making sand castles on the edge of the water and then building "toady frog houses" is something that everyone should experience.

I could swim before I could walk, and could never imagine being scared of the water. Generations of families living in the area surrounding "Parrish's Mill" have all enjoyed this "Utopia." Being four hours away from my



favorite place, it becomes hard to concentrate when the days of April begin to warm. Laying on the grass on Bowman Field just does not compare! "Southern Exposure" could have no other meaning. Although I could be a little biased!

Carla Lapsley
Hilton Head, SC
Elementary Education



What I think of when I think of the south... sunrise, dew on the grass, birds chirping, warm air, Magnolias blooming, green grass and leaves, blue sky, pine trees, Spanish Moss, boats on the water, eggs and biscuits, pecans, friendly people, smiles, southern accents, country music, old houses, small towns, pink and purple sunsets, tiger paws on the road, orange and white, good friends, downtown, school spirit, football, Death Valley, Clemson!

I have experienced "Southern Exposure" for approximately twenty years of my life, yet when I am asked to describe what it means to me, I become tongue tied and develop writers block. It is a part of socialization that begins at birth and continues to grow deep within the soul throughout a "Southerner's" lifetime. It is experienced when one awakens in the morning, until one lies down to sleep at night. It becomes a part of you without your awareness.

I cannot pinpoint a "Southern Exposure" definition for myself, yet I can give you the elements that would go into an attempt to define it...

...grade school trips to South Carolina's state capitol, church softball leagues, bible school in the summer, childhood "explorations", skinned knees, fishing, crusin', peaches, tobacco, cotton, sweet tea,

Jennifer Bozard
Dillion, SC Agricultural Economics



Duke's B-B-Q, "hash", Frogmore stew, chicken bog, "Pig Picken's, John Deere (bikes, too!), country rides in a '74 (please mom and dad do not sell it) Bronco, Saturday morning wrestling matches and yardwork, "Y'all", "mamma and them", "ain't", fellowship, church trips, smiling, telling tales, socializing in the fields while drinking "milk", "Granny's", Clemson, taking time to enjoy the simpler things life has to offer, implementing the values taught by our Sunday school teachers and our parents, and never breaking the circle that family and friendship is based upon.

I am not sure where I will end up in this world; hell I am not even sure I will get out of Clemson, but I am sure that I will always call "The South" my home (I will be damned proud to do so!) and I will always look back upon what I have learned living in the south for guidance and for comfort.

Brian Suber
Greer, SC History

Southern Exposure is impossible to describe in one sentence, or for that matter, in a library of books. In a nutshell, it is what is in each man and woman who was born, who has moved, or who has traveled throughout the South. Slow days and lazy drawls, Faulkner and Flannery, "yes ma'am" and "ya'll," big hearts and strong wills. All are exemplary of Southern life and culture.

There are bad things as well—there are bad things everywhere—and the trick to understanding the South and her people comes in one's ability to understand how for years, Southerners have continued on through faith

and love, fear and hatred, and for good and bad have endured. So whether or not you love or hate the South, it is impossible to ignore what the place, people, and events of this region have done to the resident or the visitor.

And, in the end, this is what we all carry with us: a love and respect for this land, these people, and the understanding that whether we were born in South Carolina, Alabama, New Jersey, or Main we all carry with us the knowledge that we will all continue.

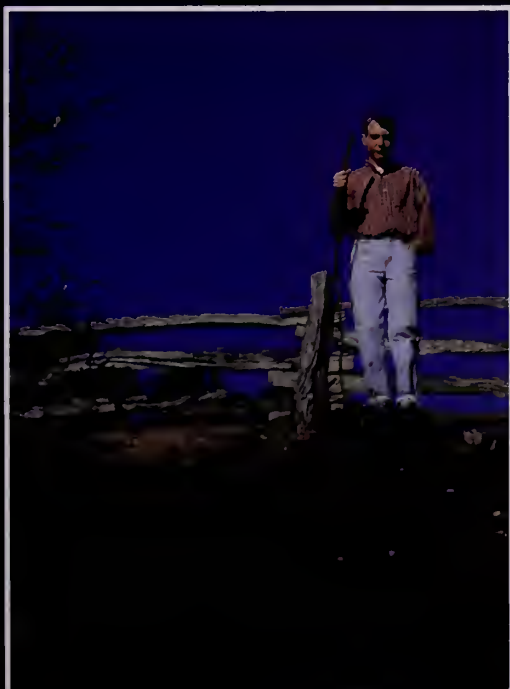

Mathew Demetriades
Atlanta, GA
Industrial Management



Southern Exposure is many things to me. It is a Sunday afternoon drive through the country with the windows down and the country music turned up. It is sitting with friends smoking cigars, and chatting. Southern Exposure is surviving hot, humid summers, but loving the mild winters. Southern Exposure is a wonderful, real way of life; nobody can fake it.

Christy Hunter
Woodruff, SC
Graphics
Communications



John Kwist
Summerville, SC English

As I walked into the Waffle King on my way home for Thanksgiving, Ruby asked me if I wanted some sweet tea before I had even taken a seat. Somewhere within the conversation that we were having about the O.J. Simpson trial, I ordered my cheeseburger plate. By the time we had finished talking, my meal was ready. As I ate, I laughed



to myself at the "No Profanity" signs, and pretty soon I was on my way home. I could see the awe-inspiring sunset in my rear-view mirror as I was floating down State Road 88; not even bothered by the

prospect of the four hour drive that lay ahead of me. I got home later that night, and the very next day, I sat down to a tremendous dinner with eighteen of my closest relatives. I had so much to be thankful for; family, friends, and good health. But when my grandmother was saying Grace, I couldn't help but remember

Ruby's smiling face, the tea so sweet that it would curl your tongue, and the Clemson sunset that was waning as I made my sojourn back home to the nest. Southern Exposure...something to be thankful for.

Kari Chamberlin
Fairfax, VA Engineering



The overall meaning of Southern Exposure to me is friendliness and an easy going attitude. One of the things that brought me here to Clemson was the way southern people are so nice to everyone. In the fast paced world that I am from, which is a suburb of Washington DC, that would never happen. In DC you get lost in the hustle and bustle of the hurried crowd, but here things

are relaxed and taken slowly. My favorite thing of all is what happens when you walk down the street in the south compared to my hometown. Almost everywhere you go, you will see a friendly person saying hello or just smiling at you, who is a complete stranger to them. Hospitality seems to be the south's greatest characteristic, and I love it.



**Mark Kline
Clinton, SC
Financial
Management**

**Mary Ofelia B. Romano
Charleston, SC
Agricultural Engineering**



Even though I've been above the Mason-Dixon line before, I never really thought about the differences between the north and south until I was asked to write about what Southern Exposure meant to me. For me, Southern Exposure means many things to me. When I think of the south, it's the friendliness of the southern folks towards strangers that comes to mind; its the old man who rocks on his porch and waves hello as you go by, the little nods other people give to you as you walk by, the gesture of a driver waving for you to walk across the road, and so on. Southern Exposure also means hot humid summers and relatively short cold winters, wearing shorts until December, and eating watermelon under the shade of an old oak tree. Its the language; Y'all, howdy, and

fixin. (Howdy, Y'all. I'm fixin to go to git some supper. You want some.) The south means fried chicken, grits, chitlins, fatback, gravy and biscuits, and sweet tea.

For the last five years of my life, my Southern Exposure also included my Clemson experience. As I look back on my time here, I remember the sunsets over Lake Hartwell, the smell of barbecue on football game Saturdays, the anticipation of classes being canceled on cold wintry days when the roads would ice, Bowman Field, moving in and moving out, and the making of friendships that will last a lifetime.

The Southern experience - its the language, the food, the weather, and the friendly attitude that makes the south like no other.

Larry Lee
Editor-In-Chief

Brian Suber
Business Manager

Jennifer Albertson
Managing Editor

Carla Lapsley
Head Designer

Mathew Demetriades
Promotions

Kirsten Hansen
Student Life Editor

Kari Chamberlin
Academics Editor

Tyrone Walker
Senior Staff Photographer

Stephen Mynhier
Senior Staff Photographer

Jake Hester
Photo Equipment Manager

Jennifer Bozard
Office Manager

Julie Walters-Steele
Joint Media Advisor

Writers:

Angel Charpia, John Kwist, Emily McDaniel, Robin Romano

Photographers:

**Jimmy Caldwell, Mark Cline
Christy Hunter, Jeremy Moore
Mary Romano, Ginger Westbury,
Rebecca Wheeler**

Contributors:

**Larry Barthelemy, Brian Koldyke,
Chelsea Richardson, David
Shideler, Melynda Steward, Melora
Trotter, Bob Waldrop, Pat Wright**

Exposing myself...



As they say, "Time flies when you're having fun!" I can truly say that this year has flown by.

To all of you Editors-in-Chief out there, my hat is off to you. Many responsibilities are placed on each and every one of you. But the job is still done, no matter what problems you face.

Starting out in the summer of 1994 with a staff of four and a deficit of almost \$40,000, it seemed that this year was going to be pretty grim. However as the staff grew to 21 members, the year began in the Fall of 1994 with a pretty good outlook (even with no money!).

Throughout this past year, I have learned many things about myself and the people around me. I had always thought the world worked in a clockwork fashion; everything revolved around time and plans were always kept. However, I soon learned that that is not the case. Although people often make plans, they soon find that most of the time the plans are usually not kept or are changed over and over again. This position has shown me that you can't plan out every minute of your life. Live on the edge sometimes, but don't fall over!

I know that I have learned to live on the edge a little. With my first trip to a different time zone, I learned there is life outside of South Carolina. Being used to the small town of Dillon and an occasional trip to Myrtle Beach, I never knew of life in a big city. Visiting the city of New Orleans, taking my first airline trip, my first taxi ride, even my first ride on a public bus, I found that life is different, yet the same, everywhere you go. People should love the place where they came from, yet understand the places of others; visit them to see just how the world does revolve.

With this closing, I leave the position with great memories and a wonderful learning experience. To next year's staff, I hope you will enjoy the same experiences I have grown to remember throughout time.

Sincerely,

Larry Jasper Lee, Jr.

Colophone

The 85th volume of TAPS had a nine by twelve inch trim size and contains a total of 384 pages. The paper stock was 80 pound dull Quintessence manufactured by Northwest Paper Company. The cost of the book was \$30.00. 4325 books were printed.

Production: TAPS was produced using five computers: two Macintosh II, one Macintosh IIcx, one Macintosh SE, and one Macintosh Quadra 800. Aldus Pagemaker[®] 5.0a was used to develop the pages. Graphic images were produced on Aldus Freehand[®] 4.0a, and Adobe Photoshop[®] 2.5.1, or Applescan[®] 1.0.2 using an Apple flatbed scanner. A Varityper VT600-W printer and a Unity 1800XL-O typesetter produced proofing pages prior to printing. Pages were submitted on 3.5 inch 1.44 megabyte floppy diskettes or on 44 megabyte SyQuest removable hard drives using a Mass Microsystems DataCart Duet.

378 CLOSING

Cover: The cover is #499 Charcoal, while selected images were embossed and debossed. Gold Foil #380 was used on selected elements while a Spanish grain was applied to the cover. The endsheets were produced on Jostens Natural #298 paper with Pantone 873 and Pantone Black inks. The cover was designed by Larry Lee with the assistance of Jostens artist Jeff Reinhardt.

Type: Body copy was Palantino 12 pt. Captions were Palantino Bold 10 pt. Other major typefaces included Benguiat, Cooper Black, Dom Casual, Helvetica, Friz Quadrata, Hobo, and other Adobe Type I and Type III typefaces..

Printing: Jostens-Winston-Salem was the printer of this book. Claude Saleeby was the company representative: Their address is:

Jostens, 2505 Empire Drive, Post Office Box 5867, Winston-Salem, North Carolina, 27103.

...and the staff!



Jenn (Cole): What can I say...how did we ever get through it? Thanks for being there whenever I needed you. Thanks too for being so concerned with my problems...it's great to have a shoulder to lean on. By the way, the Opening and Closing sounds great; I wish I could write like you!

Brian: The multipurpose man...How did you manage to become Copy Editor, Assistant Business Manager, and then Business Manager and a writer? What's next, photography?

Mathew: Wow! You've learned a little of it all...promotions, computers, photography...what else can you come up with? Don't do too much; you'll run yourself to death!

Carla: We seemed to go through this year kinda easily (when you look back on it!), so I'm sure we can do it again next year. Thanks for being so caring. You're a great friend to everyone...don't EVER change!

Tyrone: What a lifesaver! I have never seen anyone who can come up with wonderful pictures in a matter of minutes (but don't let it go to your head). Your great remarks and quotes, even if some people thought they were a little harsh or negative, mean a lot about life in the real world; I'll be sure to keep them in mind.

Jennifer B.: We made it through another year...now I have time to make a higher GPA than you - (-):!

Emily: Thanks for all you have done for me this past year. I guess working on the yearbook staff runs through your family's blood.

Ginger: Welcome back world traveler. Sorry that we can't pay you \$11 an hour up here, but you aren't in Charlotte anymore!

Stephen, Kirsten, and Jake: What a trio! Thanks for great pictures and wonderful stories.

Christy: Keep up your wonderful progress with picture taking. Be careful though...it's habit forming!

Angel and Rebecca: Thanks for your uplifting stories about the latest parties.

Jeremy: Your insight and knowledge about the staff is almost frightening. Thanks for giving me the low-down dirt about the staff!

Mary: Remember us back in Clemson after you graduate! I know I'll be here for several more years. You and Robin should come and visit sometime.

Kari: Calculus was wonderful, wouldn't you say? Thanks for helping out this year.

Jimmy: Keep those other two from C-house in shape. Thanks for all the pictures.

Dave, Melynda, Melora, and Chelsea: Keep up the great work with Reveille! Just remember who sheltered you guys his year (TAPS!).

Studio Photography: Thornton Studios took all of the individual portraits and a majority of Greek and Organizational photographs. Their address is:

Thornton Studios, 40 West 25th Street, New York, New York, 10010.

Advertising: Scholastic Advertising marketed the advertisements in the index section. Their address is:

Scholastic Advertising, 2371 Westridge Drive, Snellville, Georgia, 30278.

Photography and Printing: Except where noted, Taps staff members took the pictures contained in this book. Nikon 80008S cameras were used as well as a two Bronica Cameras. Color photographs were shot using 35mm and 120mm Kodak Ektachrome 100, 200, and 400 and Fuji Velvia and Provia slide film. Black and white photography used Kodak T-Max 100, 200 and 400 film. Developing film used Kodak chemicals. Printing of black

and white photographs used Kodak Multigrade paper and Kodak chemicals.

No portion of this book may be reproduced, published, or used in promotion without the written permission of the Editor-In-Chief or the Office of Student Development.

The content of this book does not necessarily reflect the views of Clemson University.

Any questions or requests should be directed to:

TAPS
Suite 902 Student Union
Post Office Box 2216
Clemson, South Carolina
29632-2216

Phone: (803) 656-2379

Fax: (803) 656-4014

Southern Exposure

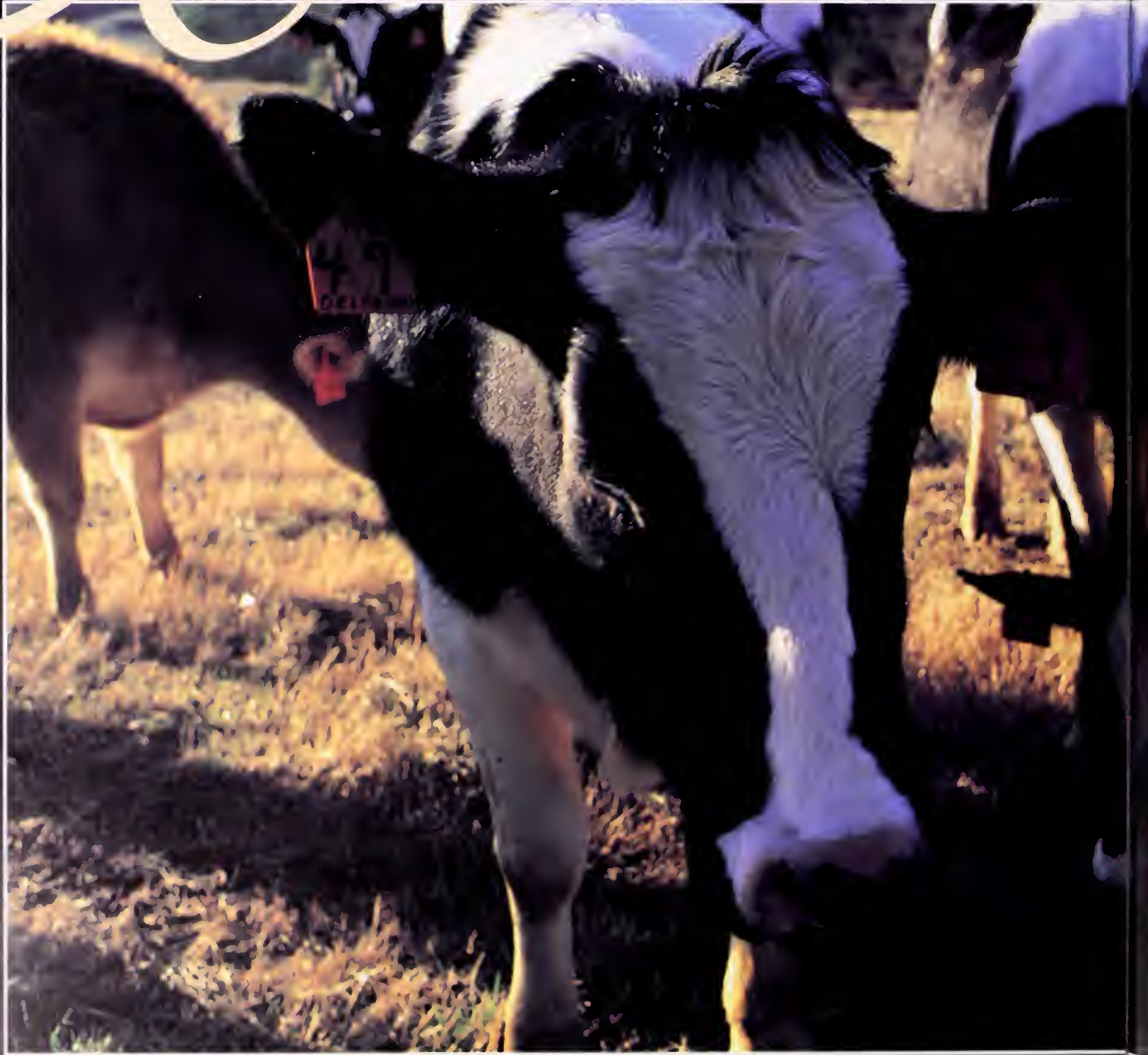

With each experience a person encounters, they grow.

When a person experiences Southern Exposure, they

blossom. The stereotypical friendliness

and laid-back attitude are not simply

myths about the old days, they are facts

of today. But this applies not only to

Southern people, it is an attitude.

Southern Exposure is not being born and

raised in the South, it is a way of life. It is

appreciation for the little things. It is

driving down a two-lane road and signalling

"Hello" to the cars coming in the opposite

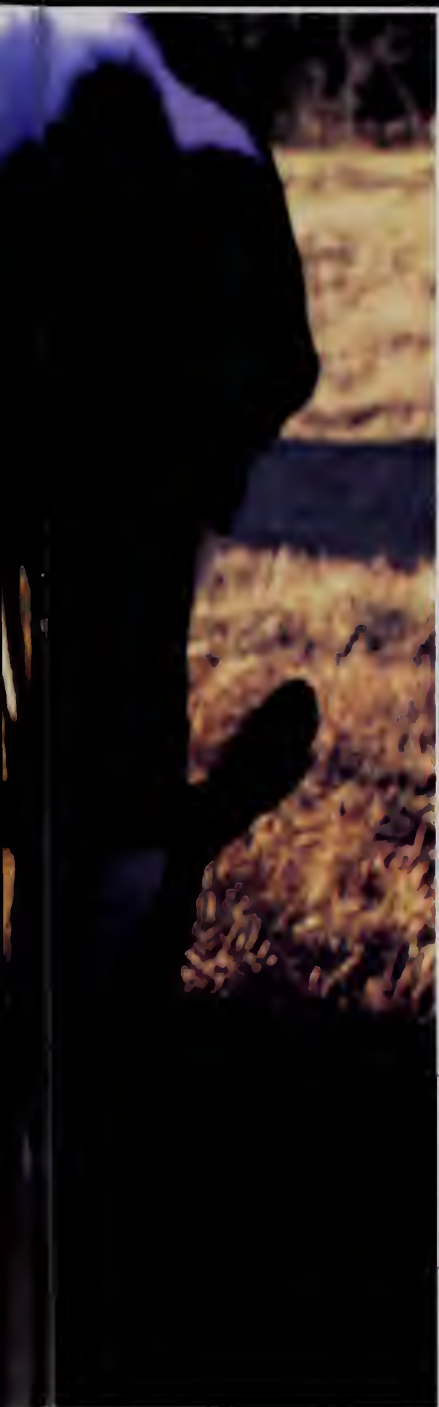

Larry Lee

direction. It is hot, humid summers and school closing when it snows an inch. It is taking time to appreciate life. It is young or old, and it is always there. Southern Exposure is only one aspect of Clemson. But it is also one of the most vital parts of Clemson. When people speak of how much Clemson means to them, these are the images their minds' conjure. Like the education Clemson provides, the experience is also there for people to fall back on. Once this is part of a person, it is something they never let go.

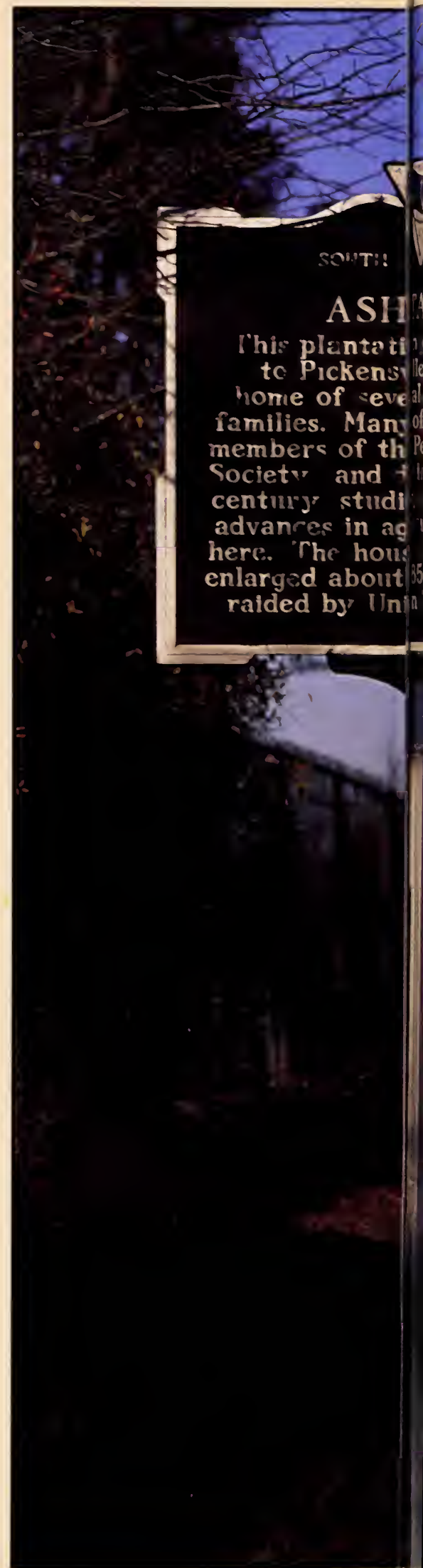

T. CAROLINA
ASHTABULA
... on the old road
... has been the
... al prominent S.C.
... of its owners were
... Pendleton Farmers
... ing the nineteenth
... experiments, and
... ulture took place
... s built by 1828
... 355. Ashtabula was
... n Troops in 1865.



Stephen Mynhier



Larry Lee

Larry Lee



Tyrone Walker



Clemson University



3 1604 010 248 831

