



TRACK
10m

RED'S
ROMPING
GROUNDS

Legend: The shortest
distance between any
two points on campus
is either blocked or
under construction.

WALKER BRIDGE

SENECA
MIDNIGHT
AUTO PARTS

CEMETERY
HILL

RUGBY

NO PARKING

THE BRAVE ONES

THE SHOEBOXES

CONSTRUCTION

WIERDOS
BS

SANDPAPER
101

SHEN
HALL

THE BANK
RHS

ONE WAY

MANSON

"THE HOLE"

CROOK'S
CORNER

RESEARCH

BOB
MULDROW
RECREATION
CENTER

CERAMICS

CONSTRUCTION

THE
MAZE

ICE
CREAM

TRACTOR
HOUSE

The Swamp

THE
RUGBY
FIELD

THE
PILLOX

DANIEL

EMERSON

M

Jack
Parking

SO
RHS

HENDLETON
RESIDENT
PAR

Candlelight
Pool

SKYSCRAPER
CITY

PARK
HERE
\$2.00

PARK
HERE
\$2.00

PARK
HERE
\$2.00

PRESIDENT'S
HOME

GEORGE BENNETT

JERVEY ATHLETIC CENTER

THE P T

WATER OPTIM

1

CONSTRUCTION FIKE

LAUNDRY SMOKEHOUSE

D-PLANT

TENNIS
RESERVED RESERVED RESERVED
RESERVED RESERVED RESERVED

THE TIN CANNES
STUDENT UNION MUD HOLE

BURNERS DUDE RANCH

Y
THE OLD SWIMMING HOLE

BOOK STORE

OLD GREEN TOP

CAMPING

HELL
ORGANIC LAB

STOP

Home of the Open Doors

ALUMNI

BLANKET BRIGADE PARK

TAP SELECTION
C-HOUSE

THE CAMP





TOPS 71

Published Annually By The Students
Of Clemson University

Editor, Allen Henry
Designer, Ann Smith
Co-Head Photographer, Ed Beaman
Co-Head Photographer, Eric Dunham

Contents



SUMMER

| | |
|--------------------|----|
| Administration | 22 |
| Student Government | 41 |



FALL

| | |
|-------------|-----|
| Beauties | 80 |
| Fall Sports | 87 |
| Activities | 95 |
| Greeks | 129 |
| Classes | 171 |
| | 247 |



WINTER

| | |
|---------------|-----|
| Professionals | 362 |
| Honoraries | 369 |
| | 413 |



SPRING

| | |
|---------------|-----|
| Military | 446 |
| Who's Who | 453 |
| Spring Sports | 467 |
| Ads | 479 |
| | 517 |

The Tigers captured within a year.





SUMMER

It all began in the summer . . .





a time of peaceful boredom and watery fun.





Then came the crowd.
A time of sadness for
some . . .





only another year for
others. Classes were
quick to begin . . .



but there was always time for fun . . .





discussions in the Autumn evenings,
nighttime parties . . .





and more classes.



Fall gave way to a warm, wet winter . . .





exams
and
Christmas break.





Classes began again all too soon.





Spring arrived in a mist of rain and daydreams.



All too soon, the year was over . . .

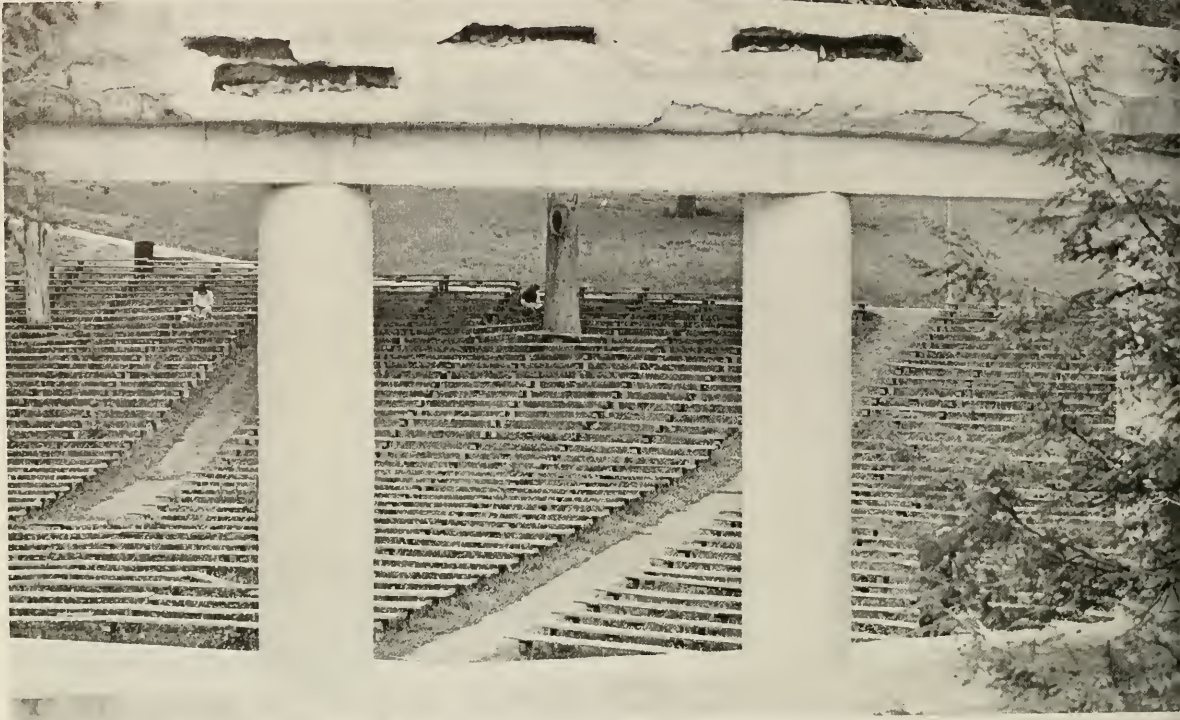



and the cycle began its repetition.









A carefree time . . .





when books and classes . . .



were second
to thoughts . . .





of the beach
and summer fun . . .



before the work began.

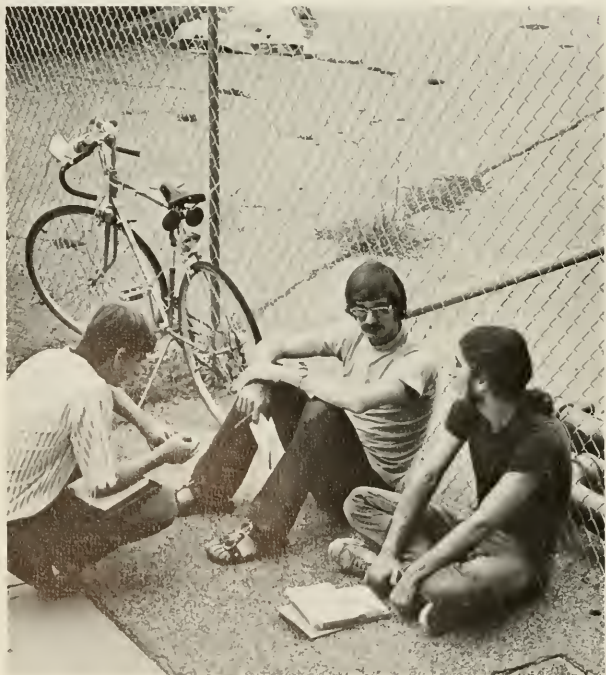

Administration



President Edwards

Change and expansion are familiar at Clemson University. Anyone who knows our campus can tell you how its skyline has dramatically changed and how enrollment has grown in the past 10 years.

This year we have been witnesses to yet another major period of change and expansion. With six major construction projects under way and an enrollment on campus of 9,461 students, we've all had to become accustomed to some new ideas—including changes in parking and traffic patterns.

This time in our University's life, however, will not be remembered solely because of changes on campus and our personal adjustments to those changes. More significantly, I believe, this year will be remembered because it signals the fulfillment of some important goals we set several years ago.

Among these goals was a determination to focus our educational programs on the needs of people; to dedicate ourselves to quality, not quantity; and to implement a physical and human resources expansion that would complement an on-campus enrollment of 10,000 by 1975. As you reflect on the events of this year, I think you will understand why I believe we are entering a phase of fulfillment in the University's history.

Last fall when our on-campus enrollment passed the 9,000 mark, many people wondered out loud if our desire to limit enrollment to 10,000 would be forgotten. Emphatically, it will not be forgotten. We still believe that we can maximize quality only by limiting enrollment to the number we feel we can handle in support services—physical and otherwise. There are no advantages to growing larger than 10,000 and there are many disadvantages. No one institution can be all things to all people.

One of the worst things that can happen to a University which becomes big in numbers is that it becomes impersonal. That will not happen during my tenure at Clemson; to de-humanize this campus would be a tragedy.

You may ask how we propose to limit our enrollment if demand for an education at Clemson continues to grow. Certainly it is not our desire to turn away qualified students in our state. There are several factors which we believe will help us meet this situation. First, it has become obvious that college enrollments, nation-wide, have peaked. The post-war "baby-boom" students are completing their educations now. Even more significant is that the State of South Carolina through the General Assembly is not only developing basic policy, but is also providing a system of post-secondary education designed to meet the needs of all the people in our state. One aspect of this design is career-oriented technical education center and community colleges which are satisfying the educational requirements of an increasing number of South Carolinians.





Much more important than enrollment numbers and the rise of new buildings is the quality of Clemson educational programs. In that regard, Clemson seeks to be second to none.

Our nation now faces the most urgent demands on its resources—including human resources—in its nearly 200-year history. Solving these problems will require an explosion of creative energy at the professional and scientific levels. This creative energy will come from men and women who learn and teach at institutions like Clemson University. Indeed, we must hope that by the end of this decade, we will have made further progress than we did in the previous 15-17 years.

In its role toward solving these problems and helping man understand and live in this changing, complex world, Clemson will be distinguished by both its program content and the results its programs will produce. Clemson's leadership in the field of bioengineering and other health-related engineering is certain to continue. Clemson's nursing program and its development of better health care delivery systems will become increasingly important to the welfare of South Carolinians. Perhaps Clemson's most dramatic advances will be in the field of agricultural science as our nation and the world wrestle with the age of scarcity.

Long after the present period of physical change and expansion fades from memory, the accomplishments of those who learn here, as well as those who teach and conduct research at Clemson, will have an impact on the way people live. This, to me, is what gives purpose to our educational mission.



The Board of Trustees

The Board of Trustees began a new year with three new members and a real concern for the interests of the students. In the spring of '73 they approved new, more liberal hours for open dorm visitation without undue urging by student government or the students themselves. In the summer while the students were gone, they quickly vetoed any efforts to transform Boman Field into asphalt and parking spaces. They have shown a desire to be more open-minded to the desires and needs of the students. Hopefully, this spirit will continue in the quest for a more progressive, more involved, and a more interested governing body.

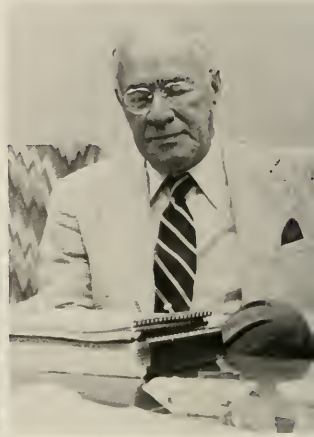

a. E. A. Brown, b. O. L. Tindal, c. P. Quattlebaum, Jr.
 d. J. C. Self, e. R. R. Coker, f. F. J. Jervey, g. J. M. Waddell,
 h. A. M. Quattlebaum, i. W. G. McCabe, Jr., j. R. N. Calhoun,
 k. P. W. McAlister, l. T. K. Cribb, m. E. O. Lightsey.



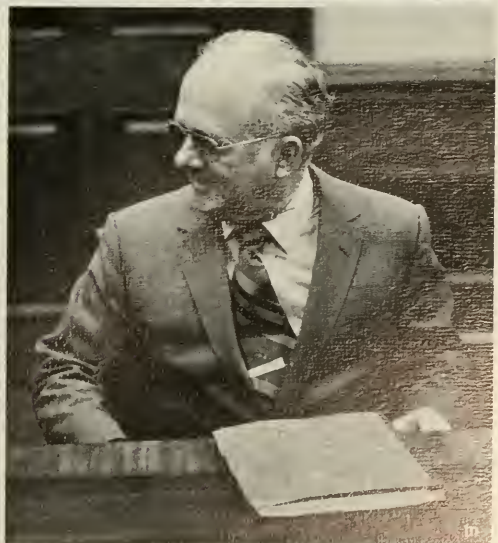

Executive Council

- a. Melford A. Wilson, Vice-President for Business and Finance and Comptroller
- b. Robert C. Edwards, President of the University
- c. Walter R. Cox, Vice-President for Student Affairs and Dean of Students
- d. Rear Admiral Joseph P. McDevitt, Vice-President for Executive Affairs and University Counsel
- e. Stanley G. Nicholas, Vice-President for Development
- f. Kenneth N. Vickery, Assistant Vice-President for Student Affairs and Dean of Admissions and Registration
- g. Victor Hurst, Vice-President for Academic Affairs and Dean of the University





Administration of Student Affairs

- a. Susan G. Deloney
- b. George E. Coakley
- c. Walter T. Cox



Deans of Colleges



- a. Harold F. Landrith – College of Education
- b. Headley M. Cox – College of Liberal Arts
- c. Geraldine Labecki – College of Nursing
- d. Claud B. Green – Undergraduates Studies
- e. Wallace D. Trevillian – College of Industrial Management and Textile Science
- f. Samuel M. Willis – University Extensions
- g. W. H. Davis McGregor – College of Forestry and Recreation Resources
- h. Luther P. Anderson – College of Agricultural Sciences
- i. Henry E. Vogel – College of Physical, Mathematical and Biological Sciences
- j. Lyle C. Wilcox – College of Engineering
- k. Harold F. Landrith – College of Education
- l. Harlan E. McClure – College of Architecture

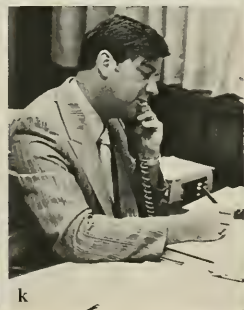
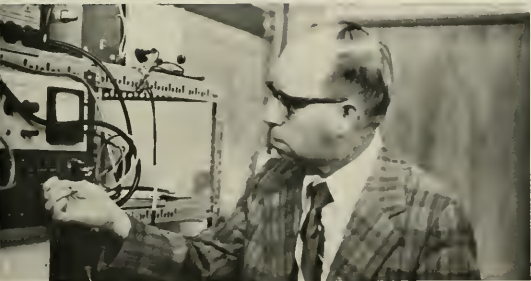

Alumni Association

By popular belief, the Alumni Association serves as a link between the students and past students of Clemson University. By its publications and service activities, the association serves to promote Clemson University and provide funds for scholarships, and new programs that cannot be funded otherwise. The association's job is not a glamorous one and unless a student receives a scholarship or something to that effect, he will seldom hear of it. This year the Student Alumni Council sought to change that image with several programs geared especially to the students. The council may or may not have been successful, but at least the students knew an Alumni Association existed before, instead of after, that faithful day in May.

Joe Sherman, director



Administrators



- a. Cathy C. Turner, Assistant Dean of Students
- b. Frank A. Burtner, Director of Fraternity Affairs
- c. Buford E. Trent, Director, University Union
- d. Henslee C. McLellan, Director of Athletics
- e. Manning N. Lomax, Director of Residence Halls
- f. Judson E. Hair, M.D., Director, Student Health Service

Across

- a. Joe E. Sherman, Director of Alumni Relations
- b. George M. Moore, Associate Director
- c. Joe Turner, Alumni Field Representative

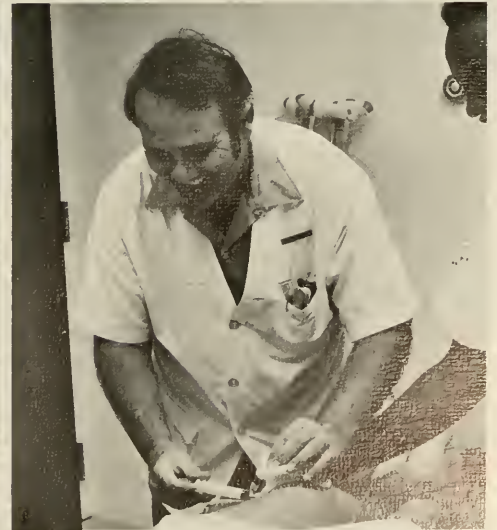
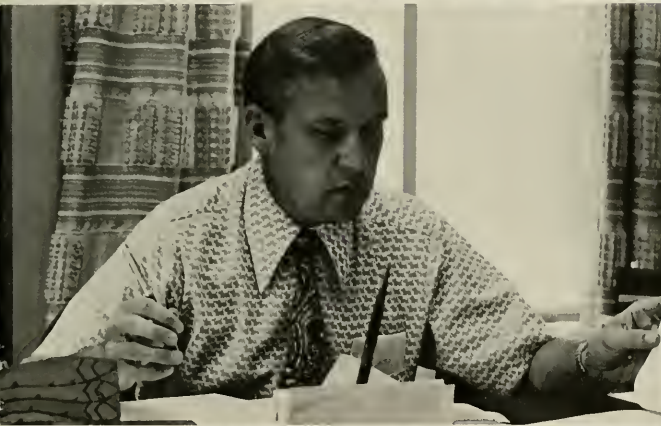

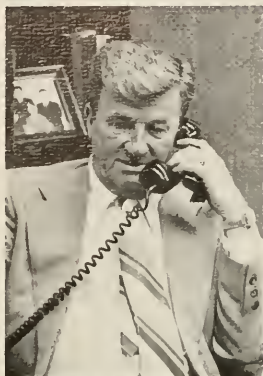

It is easy to explain what administrators are if one looks in the dictionary. To students who must live under their rules, their policies and their control, however, the definition is less clear. Students on the average are at Clemson for four to five years. Administrators are here for as long as they wish to stay. Administrators may sit back in their chairs, listen to requests with mock interest, and excuse the student with the unspoken thought that "He'll only be here for another year. I can put him off that long." Or they may pay attention to the student's suggestions and try to implement those that will be of real value to the school.

However, maybe the student should realize who affects him most. It is not Dr. Edwards and the Executive Council. Their job is one of business and public relations, and they handle this job well. The men and women in Student Affairs have the real control over the student. It is these people who must work more closely with students and try to listen to their desires, and put their ideas into practice.

This year Student Body President John Pratt and Senate President Bill Findley both felt that the administration had been cooperative and open towards student

opinion. However, the year saw the Student Affairs office overrule the Supreme Court in a case involving sign-in rules for visitation. Opinions varied. Some students thought the ruling was a "slap in the face" to students; others thought it justified from a security standpoint. The Student Senate also asked that Curriculum Committees in the various colleges include students. Some deans agreed, but others did not. In the area of housing, Residence Halls grew stricter, and student desires were given little credit after the contract was signed.

The administration did seem at times to be more concerned with pleasing the public and the State Legislature than the student. Administrators must realize that the main purpose of any university is to train and educate the student. Of course, the public interest is important since Clemson is a state supported school. However, the public does not attend college and their lives are not affected directly by most decisions made at Clemson. The administration showed a tendency to become stagnant and let things remain the same. As progressive as the education and research departments are at Clemson, a "status quo" has no place on this campus.

Student Government



President's Cabinet



KIM DEACON
ATTORNEY GENERAL

DON PHILLIPS
ELECTIONS
BOARD

DAVID AYRES
TREASURER

BILL FINDLEY
SENATE PRESIDENT

JOYCE KELLEY
SPECIAL PROJECT
CHAIRMAN

BECKY MCKINNEY
DEPARTMENT OF SERVICES



JOHN RIVERS
SPEAKER'S BUREAU

STEVE CZERNAK
VICE PRESIDENT

BECKY REINOVSKY
SECRETARY

BOB KISER
PAGEANT'S
COMMITTEE

PATTY MAYHORN
CENTRAL SPIRIT

JOHN PRATT
PRESIDENT

Not pictured: Bob Bailey, Ombudsman

Department of Services

A. Laughlin, J. Moore, P. Jones, S. Auman, L. Coleman, A. Currih, M. Sexton, B. McKinney, D. Willis, C. Higgs, G. McNeil, D. Lewis, F. Miller, W. Barbary, D. Abrams, J. Price, E. O'Dell.



Central Spirit

K. Keith, C. Gerdon, G. Callicutt, P. Mayhorn, L. Sloan, C. Dayhood, L. Procter, M. Bouknight, J. Kelley, P. Seesman, M. Brown, B. Grigsby. Not pictured: J. Kessler.

Speakers Bureau

T. Skelton, J. Dupre, A. Hair, C. Berry, J. Rivers.



SPEAKERS BUREAU Schedule of Events 1973-1974

| | |
|-------------|--------------------------------------|
| October 30 | Stewart Udall |
| November 6 | Christine Jorgansen |
| November 13 | Roger Miller |
| November 27 | Buster Crabbe |
| February 5 | David Brinkley |
| February 26 | Jean Dixon |
| March 19 | James J. Kilpatrick vs. Karl Hess |
| April 2 | World of Trivia |

Senate Committees

Student Organizations

B. Holmes, C. Fennell, P. Cox, J. Kelley, B. Home, C. Diamond, B. Bundrick, V. Jonkoff, W. Lathen



Traffic

R. Sprott, B. Carter, M. Tarrant, H. McFaddin, A. Cade, A. Alston, M. Puette. Not pictured: G. Duke

Judiciary

B. Bailey, N. Spotts, J. Walker, C. Caughman, F. Crawford, A. Polk, R. Walker. Not pictured: M. Heard



D. Giger, S. Ingram, P. Jackson, R. Tate, L. Lovelace, J. Mulliken, F. Qualls, T. Skelton, F. Howard

Academic Affairs

Residence Halls

C. Gibbons, R. Jordan, B. Laughlin, M. Dease, J. Jaynes, R. Weldon, C. Owings, Not pictured: J. Bethea.

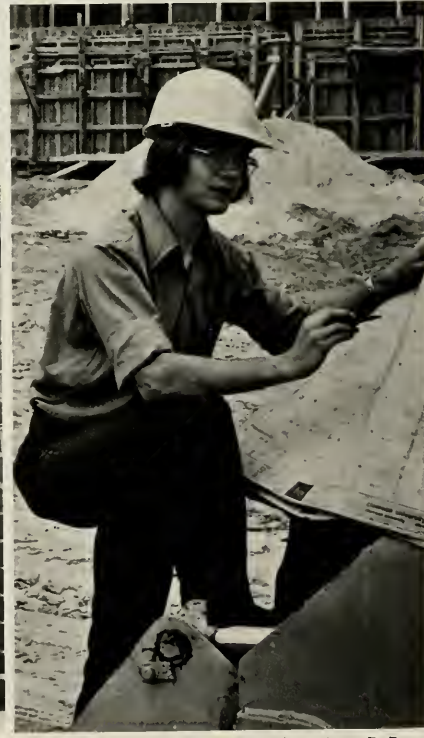

General Affairs

T. Ray, J. Tolley, J. Shell, P. Ellis, J. Rivers, J. Warr, R. Green, Not pictured: J. Dubose, S. Cunningham.

Student Union Committee: D. Rowe

High Court

B. Taylor, G. Bohm, L. Morgan, S. Eagleton, S. Harmon, F. Singleton, N. Cook, R. Brantley, P. Lindsay.



C. Fant, C. Hudgins, C. Cousins, L. Heaton.

Supreme Court

Lower Court

K. Blase, T. Tull, D. Richardson, W. Steinkuller, S. Davidson.



Attorneys

B. Perry, P. Petty, J. Perkins, C. Clark, P. Porter, K. Wells, M. Barksdale, A. Cade, C. Jenkins, F. Young, D. Rowe, T. Sturtevant, J. Rash.



Student government at Clemson is often criticized for its lack of power or lack of service to the students and rightfully so. Every representative body must be prepared to accept such criticism as a part of its job. Situations, such as failure to recognize Student Union as a student organization before giving them \$32,000, cannot help but draw attention. However, in the end, the good probably outweighs the bad.

Student government sponsored the Homecoming Pageant during Tigerama, and also organized the Student Organizations Night at the beginning of the year. Branches of student government provided such services to the student as refrigerator rental, pep rallies, and outside speakers.

In many ways, student government this year at Clemson did help the student. It has a long way to go, though, before it reaches its full potential. To do so, it needs the support and interest of the students more than it has received in the past.

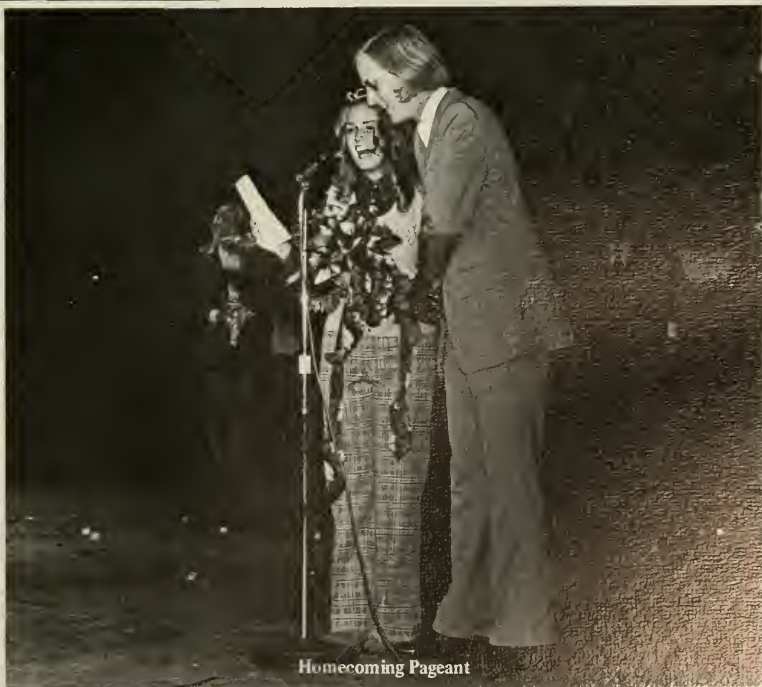



First Session of the Student Senate



Student Organizations Night



Student Associations

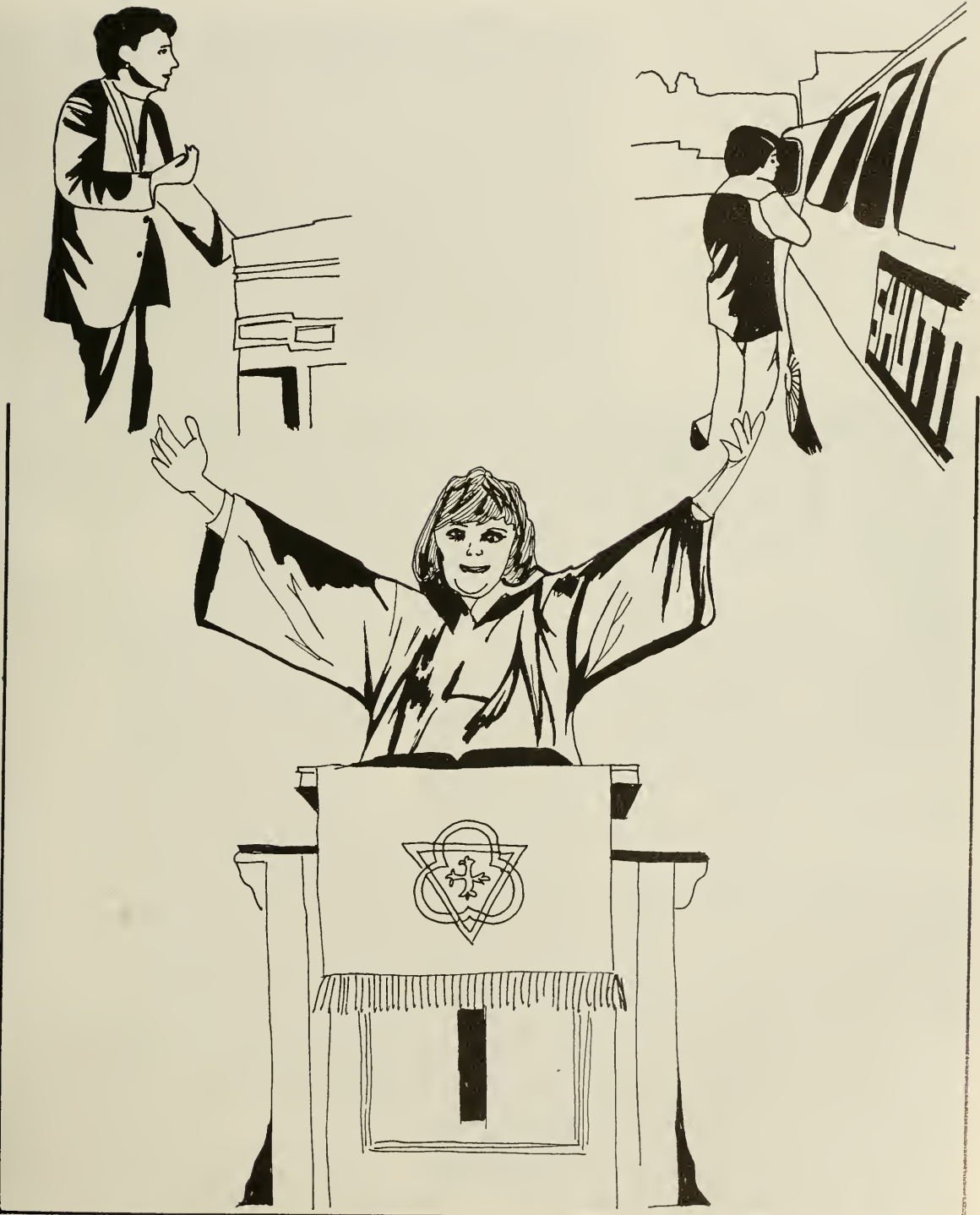

Barnett Hall

Master keys are alive and well and living in Argentina . . . Walter's calling me . . . R. B. . . Red Carpet queens . . . I'm gonna stay up all night and studdyzzzz . . . "Oh neat" . . . girls night out . . . Raggedy Ann's parties . . . moons rise over Mauldin . . . phantom suitemates . . . Danger! Ferocious trashcans roaming the halls . . . It was this big! . . . Florescent lamp or forest fire . . . Chickies . . . on duty??? . . . Don't you hang up on me! . . . Mrs. Newton, our favorite fig . . . nighttime jogging . . . who stole my crackers? . . . cool the music . . . housing's favorite dorm . . . the time has come . . . the party's over . . . until

LYNN PROSSER, President



Alpha Phi Omega

Alpha Phi Omega, one of the largest National Fraternities in the U. S., was established at Clemson in 1940. Since that time, the brothers of Gamma Lambda chapter have served the University students and the surrounding Clemson area.

Throughout the year, the brothers experienced the satisfaction of helping others in running a shuttle bus service from the parking lots, having weekly projects for a local orphanage, showing the Friday Flick, and operating the A. P. O. Book Exchange. Numerous other projects such as the infirmary service, working with Head Start, and a Christmas tree lighting showed that the brothers are dedicated to the ideals of leadership, friendship, and service. Alpha Phi Omega is a fraternity that has shown Clemson that it cares.

JOHN TOPPING, President



John Topping, Ed Allison, Kris Barthelmess, Richard Beale, Albert Burgess, Doug Clark, Henry Dyson, Jim Edwards, Lee English, George Esher, David Evans, Andy Falatok, Alva Gaskin, Darrall Gibbs, Bill Leptich, Ev Massey, Jim Patz, Johnny Peterson, Paul Pushkar, Bob Rambow, Greg Randall, Jack Rash, David Rowe, George Smith, Greg Vaught.

Alpha Phi Omega





Gamma Sigma Sigma

The members of the Girls Service Sorority are involved in serving their fellow students and the community. The organization is now a colony of Gamma Sigma Sigma, the national service organization, and will soon become a chapter.

Girls participated this year in several projects including baby-sitting, infirmary duty, and visiting the Children's Home in Anderson. In the past the girls have helped with the APO Book Exchange and the local carnival for retarded children.

Many girls found that in GSS they were no longer faceless numbers. They become real to the people they help, and they found that it was in giving that they received the most.



MARY HAIGLER, President





Baptist Student Union







Thus says the Lord,
"Heaven is my throne, and the earth is my
footstool.
Where then is a house you could build for me?
And where is a place that I may rest?"
"For my hand made all these things,
Thus all these things came into being,"
declares the Lord.
"But to this one I will look,
To him who is humble and contrite of spirit,
and trembles at My Word."

Isaiah 66: 1-2

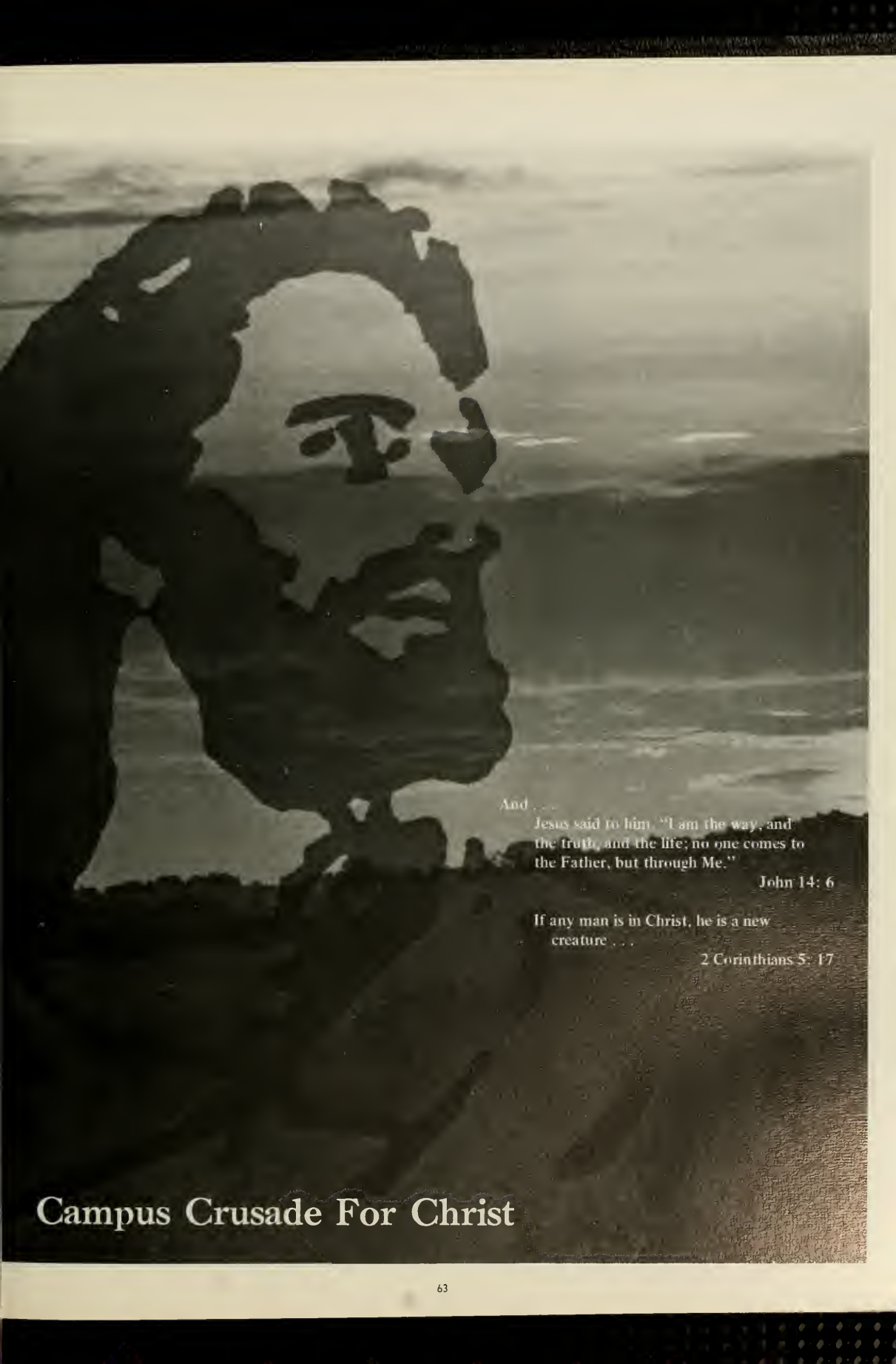

And . . .

Jesus said to him, "I am the way, and the truth, and the life; no one comes to the Father, but through Me."

John 14: 6

If any man is in Christ, he is a new creature . . .

2 Corinthians 5: 17

Campus Crusade For Christ

Christian Science Organization

Christian Science is a religion that challenges Man to elevate His thinking and to more fully realize His unlimited potential. Christian Science Organizations are groups of students, composing chapters at 500 colleges.

What is Christian Science Organization? It is people sharing the desire to learn more of the Christian Science way. It is a time when serious, meaningful ideas can be exchanged and contemplated in an atmosphere conducive to natural easy friendships. It is an escape from pessimism to a realistic method of progression towards the all-encompassing power of Love. Its aim is to promote a healing atmosphere for the campus, the community, and the world. All this is the Christian Science Organization.

GEORGE SMITH, President



The Forever Generation



"What is truth?" This question from the lips of Pilate at Christ's trial is still being pondered by today's generation.

Members of The Forever Generation believe that truth is not relative but absolute in His written word, the Bible.

Whereas every "now generation" or man-centered movement will eventually pass away, God's Word and those who have believed its message and received Christ as their personal Savior will live forever.

This message is clearly expressed in Isaiah 40:8, the organization theme verse, "The grass withers, the flower fades, but the word of God will live forever."

Turning from their old way of life, members of The Forever Generation give testimony to Christ's transforming power. Activities include Bible studies, prayer and testimony meetings, recreation seminars on topics of student concern, weekend retreats, and a personal out-reach to other students at Clemson University.

JOHN GARLAND, President



Fellowship of Christian Athletes

The FCA has grown rapidly in its few short years of existence here at Clemson University. Its members strive to confront athletes and coaches, and through them the youth of the nation, with the challenge and adventure of following Christ and serving him through the fellowship of the church. We here at Clemson this year became more active in speaking engagements and visiting with the local civic groups in the surrounding counties. Members recognize the importance of Christ, not only in athletics, but in their daily lives as well.

JIMMY WILLIAMSON, President



Clemson Forensic Union

The Clemson Forensic Union is the coordinating body for the university's forensic activities. The Union is made up of the Calhoun Forensic Society, Delta Sigma Rho-Tau Kappa Alpha, the Student Speakers Service, and the intercollegiate debate team. The Union's activities include participation in campus, community, and intercollegiate programs.

The Calhoun Forensic Society, Clemson's oldest student organization, sponsors the Union's campus activities. In 1973-1974, these included the Speech Night Contest, competition for the 68th annual Trustees Medal, parliamentary procedure workshops for campus leaders, monthly "Speak Out" programs, a "Night of Oral Interpretation," a forum for presidential election candidates, and a series of on-campus platform debates with Harvard, Princeton, Anderson, Bob Jones, and Wellington University (New Zealand).

Members of DSR-TKA and the intercollegiate debate team traveled to twenty-one tournaments during the 1973-1974 season. While the teams traveled mainly on the southeastern circuit, trips were made to Massachusetts, Illinois, Pennsylvania, and Indiana. Union members also participated in several individual events and contests, entering events such as discussion (Clemson won the National Contest for Public Discussion in 1973), persuasive speaking, oratory, oral interpretation, solo and duet acting, extemporaneous speaking and readers theatre. The Forensic Union also sent delegations to the Harvard National Model United Nations and DSR-TKA National Student Congress (Clemson was rated the outstanding delegation in the 1973 DSR-TKA Congress).

The Student Speakers Service sponsored programs at a number of local high schools and community organization meetings. The speakers service also coordinated a tour of South Carolina high schools by members of Clemson's and The Citadel's debate teams.

DAVID AYERS, President

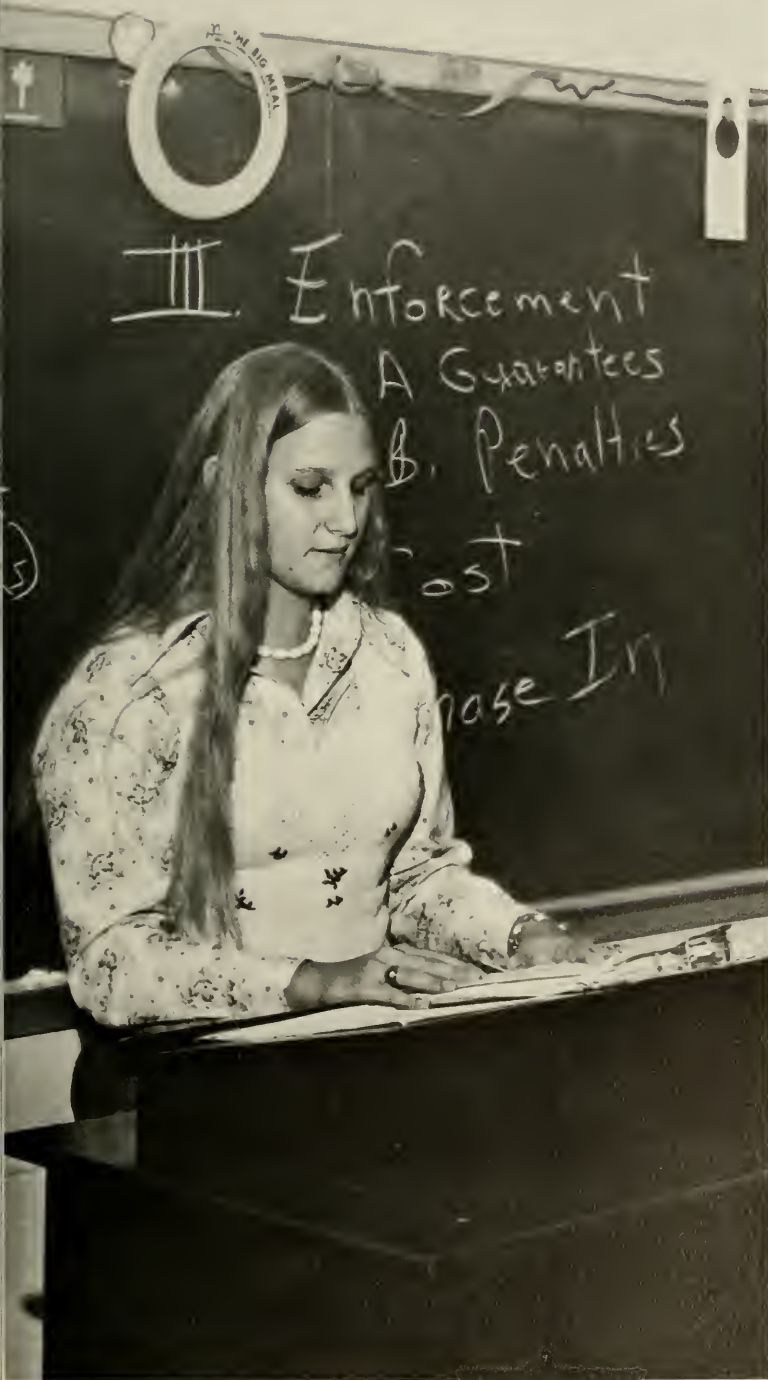

Clemson Forensic Union

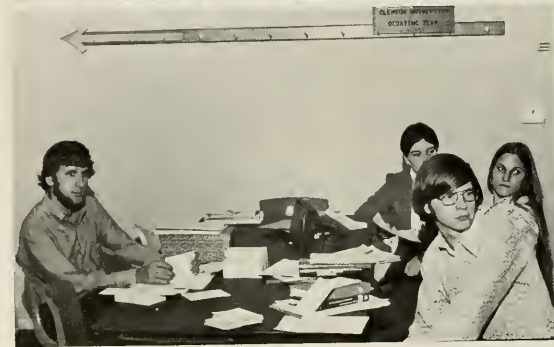
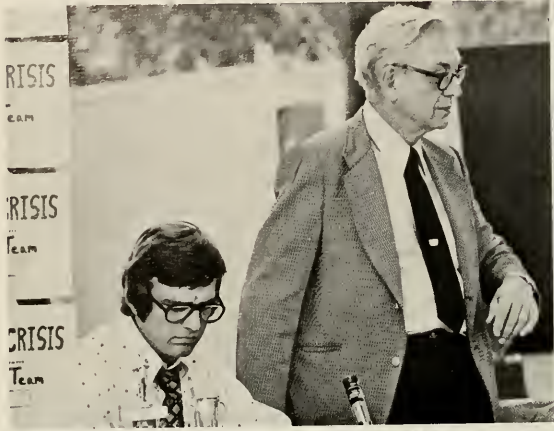

David Ayers, Shannon Bethea, Luci Brogden, Phil Davis, Terri Jowers, Larry McLaughlin, Gabe Meier, Kristie Kennedy, Frank Montaque, Ira Potter, David Rowe, Carla Turner, Tom Worsdale, Freda Wright

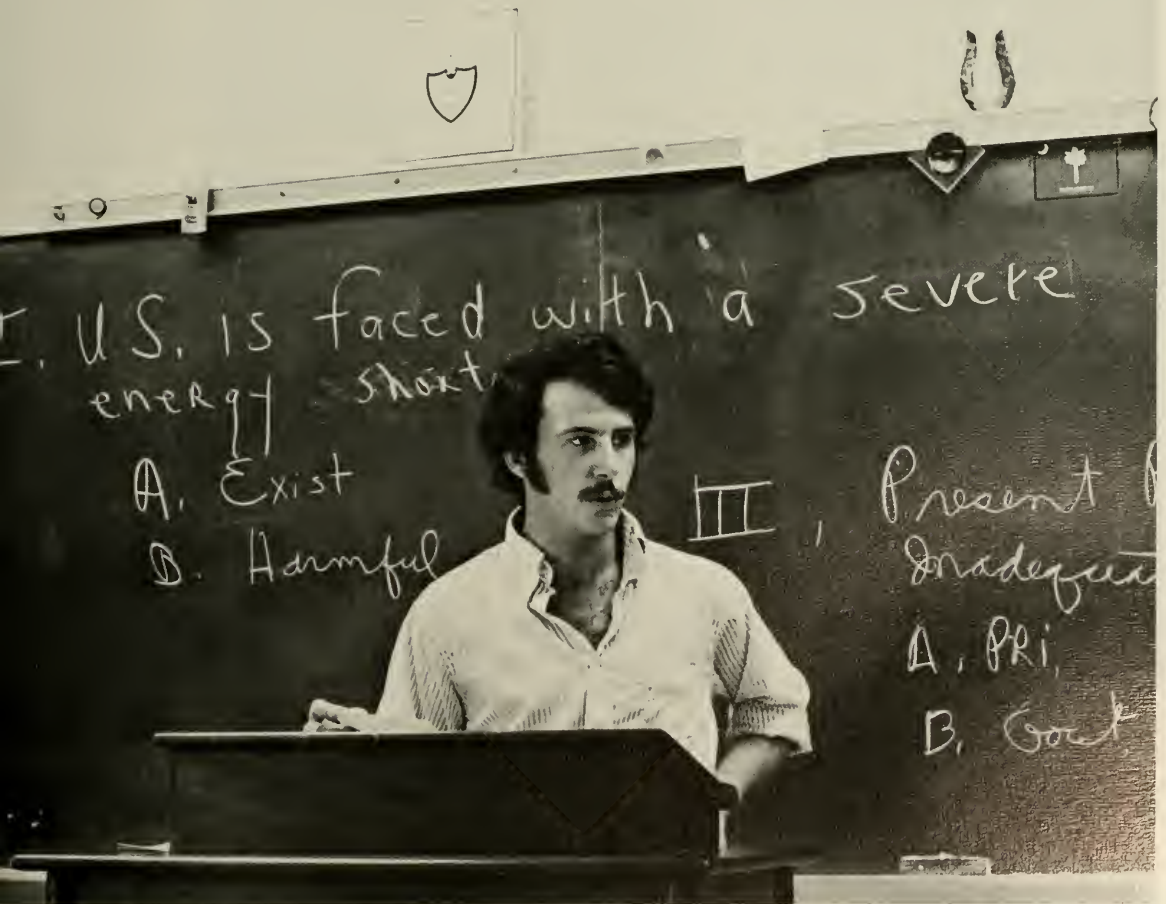
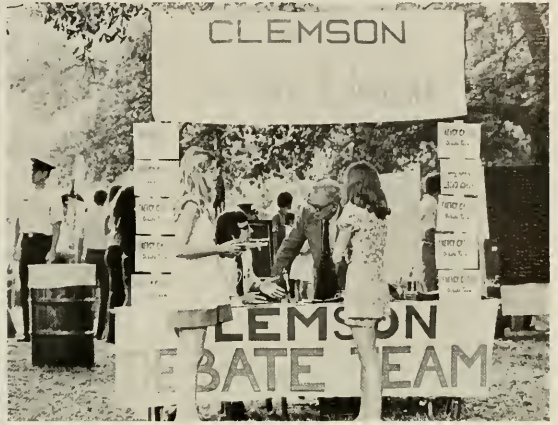

Spanish Club

The purpose of the Spanish Club is to acquaint students with life in Spanish speaking countries. This year, it gave students a change to see the culture and civilizations of such countries as Spain, Mexico, Cuba, Panama, Ecuador, and other countries. The club scheduled trips and slides and exhibits showing artifacts from different Spanish speaking cultures of the world and sponsored many informal get togethers.



MARIA FERNANDEZ, President



German Club

Established in 1971, the German Club is a member of the National Federation of Students of German. Trips played a large part in the club's activities for 1973-74. The members travelled to the Alpine Village of Helen, Georgia to help celebrate the "Oktoberfest" and to a German restaurant in Underground Atlanta. The club also helped produce a German play sponsored by the German Department, and provided German films, records, and guest speakers from Europe at its meetings. Through these activities, the club gained a better understanding of its members, of the German speaking countries, and generally, of the world around them.

MARTHA BOLDING, President



Student League For Black Identity

The Student League for Black Identity was founded in 1967. The purpose of this organization is to make students aware of Black History, Black Culture, and the role of the Black man in contemporary society. The organization worked to accomplish these goals through such activities as Black Awareness Week and by bringing in well-known speakers to discuss important events that pertain to this country.



MILFORD ROSEMOND, JR., President





College Republicans

In the face of Watergate and its aftermath, the Republican party faces the task of restoring public confidence in national politics. Clemson's College Republicans strove to rebuild the ideals of good government that have been marred by recent events. Some lesson should be learned from every mistake, even if only in that lesson's cathartic effect.

But the College Republicans also focused on state and local issues, realizing that dirty politics are not confined to Washington, or for that matter, to any one group of people. The club concentrated on the state's problems and needs for legislative reform at home.



JERRY DUBOSE, Chairman



Bill Tindal, Jenny Rosenberg, Mark Kearns, Jerry Dubose, Beth Rogers, Doug Wicker. Not pictured: Shannon Bethea, John Rivers, Ronnie Green, David Ayers.

The Cabinet

The Cabinet is a small but active organization whose members strive tirelessly to achieve the high goals stated in the Cabinet motto: Brothers united in labor, leadership, service, honor, initiative, and temperance. The Cabinet is the most active organization on campus with scheduled meetings every evening, Sunday through Thursday. In addition to its regular service projects, this year the Cabinet sponsored an extensive exchange program with members of Cabinet International in Europe and Southeast Asia.

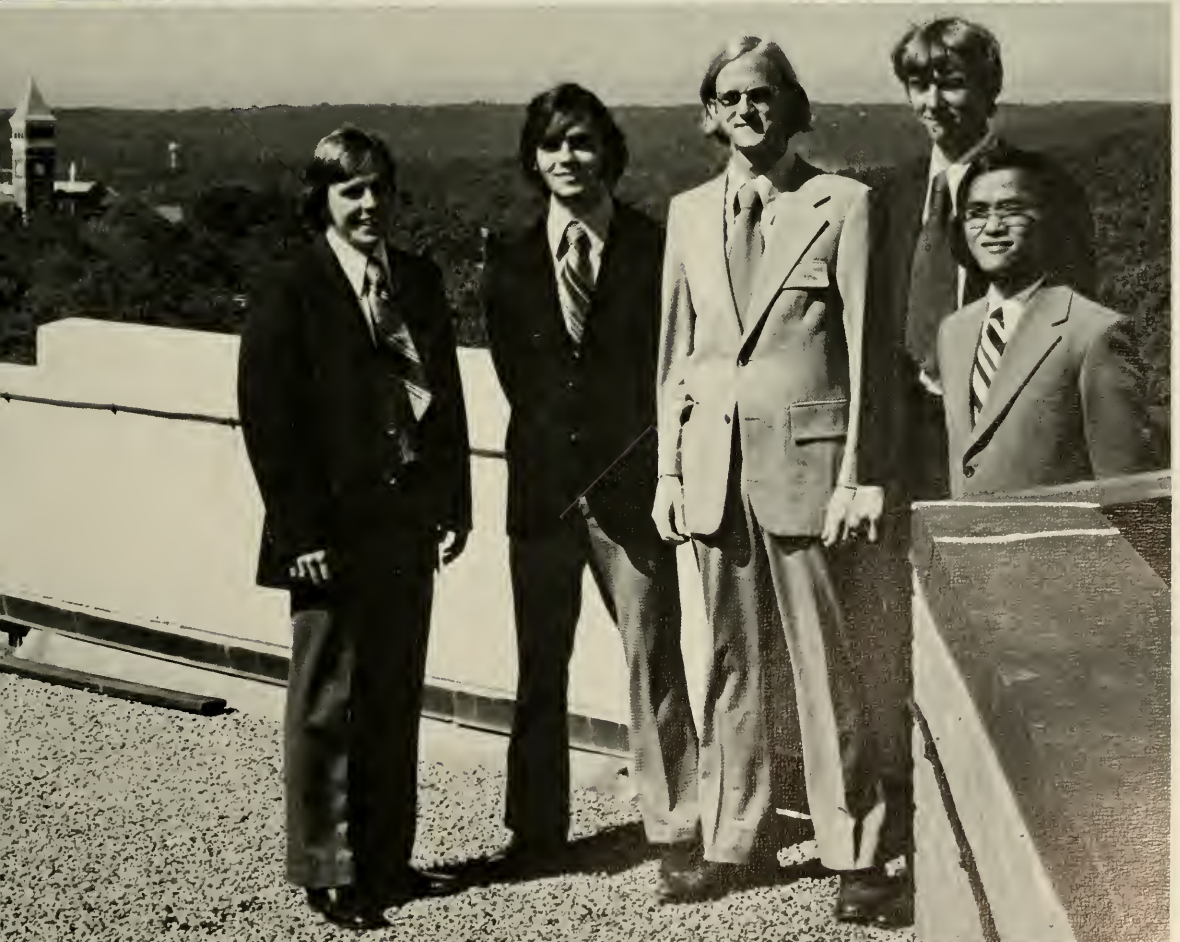

JIMMY STEWART
CABINET President

MIKE CHIO
ETA KAPPA NU President

JOE DENNY
IEEE President

CUONG VAN-DINH
PHI ETA SIGMA President

JOHN PRATT
SUDENT BODY President

Registration

Registration, Matriculation, Pre-Registration, and Orientation are a few of the first words you learn when you come to Clemson (we can't list the others). By the end of four years or more you probably still do not understand what these words mean. A typical student usually proceeds with registration as follows:

- 1) 8:00 A. M. Go to Tillman—stand in a mob and strain to hear your name. Fight your way to the front to get your packet.
- 2) Open your packet.
- 3) Throw out the instructions. Do not read; they will make things worse.
- 4) Look at the computer schedule, if you get one. Discover that the machine has screwed you; commence to cry, scream, cuss and stomp out.
- 5) Sit down and contemplate next move.
- 6) Grab a bite to eat for lunch.
- 7) Hike to Martin Hall and attempt to find advisor.
- 8) Don't get frustrated here. Simply break out a catalogue (if you can find one) and decide yourself what you need to take. Sign the card.
- 9) 4:30 P. M. Everyone has gone home. Head to the Carpet and relieve frustrations.
- 10) Next day learn to lie. Tell Prof. anything to get into the section. Girls talk sweet and look sexy. Boys forget it.



- 11) Check over schedule before turning cards in.
- 12) Discover you have arranged a conflict. Repeat steps 10 and 11.
- 13) Forget lunch.
- 14) Sit down somewhere and start sorting IBM cards and forms.
- 15) Attempt to fill in name, etc. around IBM punch holes.
- 16) Go back to Tillman and begin the long journey through the lines.
- 17) Now you are told nothing is in order, and you are directed to read the signs hanging above you.
- 18) Take 10.
- 19) After you have arranged all your cards in a neat concise order, someone knocks them out of your hand. Repeat step 17.
- 20) After finally turning in all forms, cards, etc., shout, scream and jump for joy.
- 21) Head for a nice evening with someone and forget the last two days if possible.
- 22) Get up the next day to attend classes and discover your name is not on the roll.
- 23) Proceed to the Registrar to find your name (or number) is not listed in the computer. What the Hell, chalk this one up for experience even though it is your Senior year.

All of the above steps apply to all classes with the addition that Freshmen ask someone at each step, "What do I do next?"

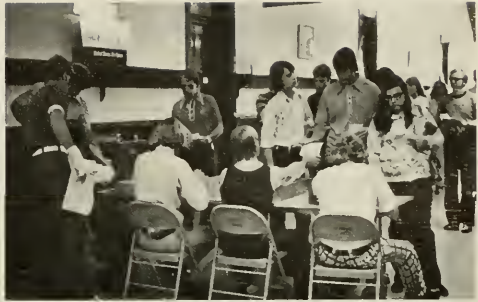

Truckin' On Campus

Distant parking areas, 10,000 pair of aching, tired feet, free-wheeling bicycles, noisy motorcycles and a pedestrian campus were all part of the puzzle called transportation at Clemson. Transportation by necessity and pleasure was important to everyone. Classes had to be reached. Weekend trips home were made. And, of course, bike rides in the warm spring air were a requirement.

However, with more and more students, the problem of moving everyone became more difficult. The parking problem was self-evident for those who had to cope with it. Unfortunately, no real solutions were suggested to improve it.



learned to live with the cable-cutters and lock-breakers. Bikes not parked in racks could be impounded by the Security Department. Only trouble was, more bikes existed than racks. Catch 22? Motorcycles were finally given a home for parking. They grew in number as gas became harder to find.

The concept of a pedestrian campus provided the biggest change to the student. South Palmetto Blvd. and Calhoun Drive were closed to daytime traffic preventing vehicles from entering the interior campus. The change was a welcome improvement to students who no longer worried for their lives when crossing streets. Future plans call for many other changes in the transportation system at Clemson. If they are carefully planned and thought out, they will be welcome.



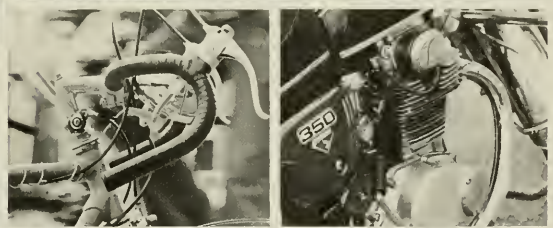
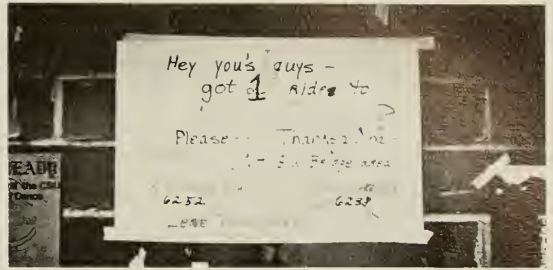





FALL



Fall meant a return to classes and . . .



an enjoyment of activities and . . .

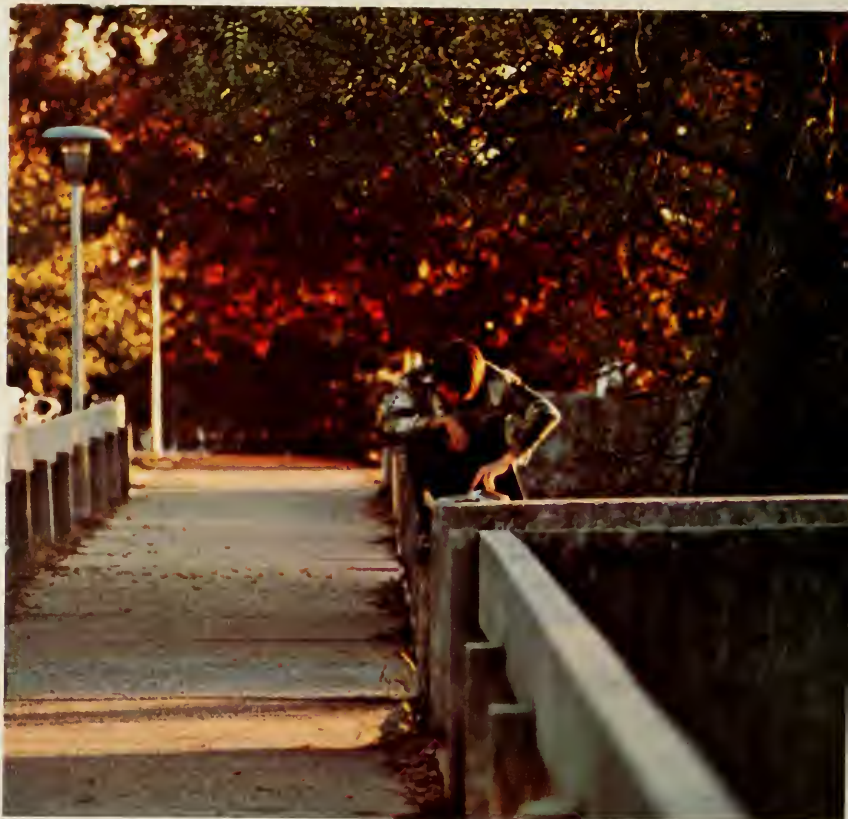



Nature's colors . . .



that were uniquely Autumn.



Beauties

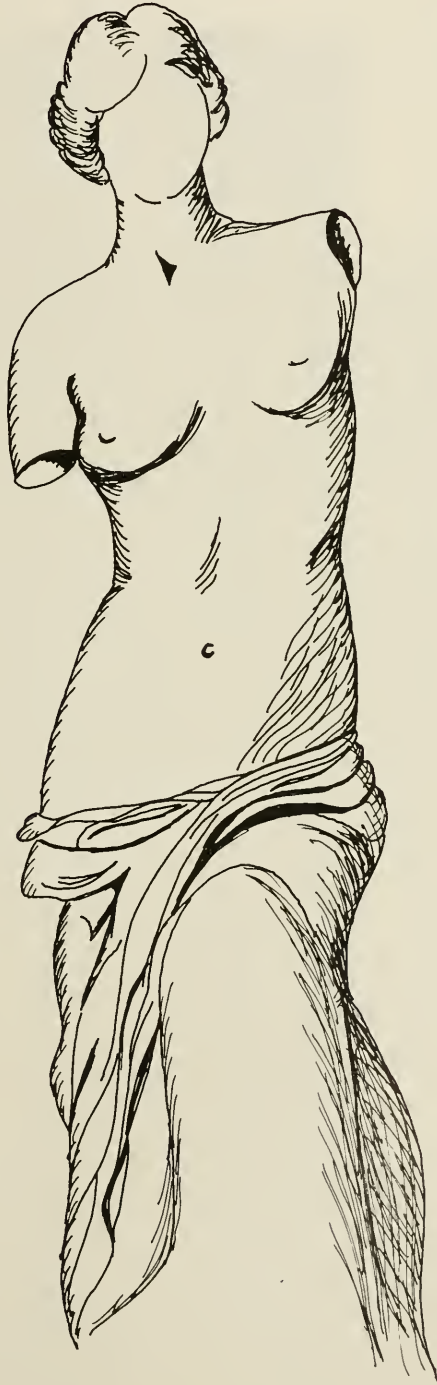



Miss Trisha Creighton
Miss Clemson University



Miss Leigh Hunt
Miss Homecoming

"May she be granted beauty and yet not
Beauty to make a stranger's eye distraught
Or hers before a looking glass, for such,
Being made beautiful overmuch,
Consider beauty a sufficient end"

YEATS

Miss Ann Shipe
Miss Julie Prater



Miss Debbie Howard



Miss Ann Marr
Miss Maria Connelly





Miss Jan Matthews, Miss TAPS
Miss Jeanie Atkinson





Fall Sports

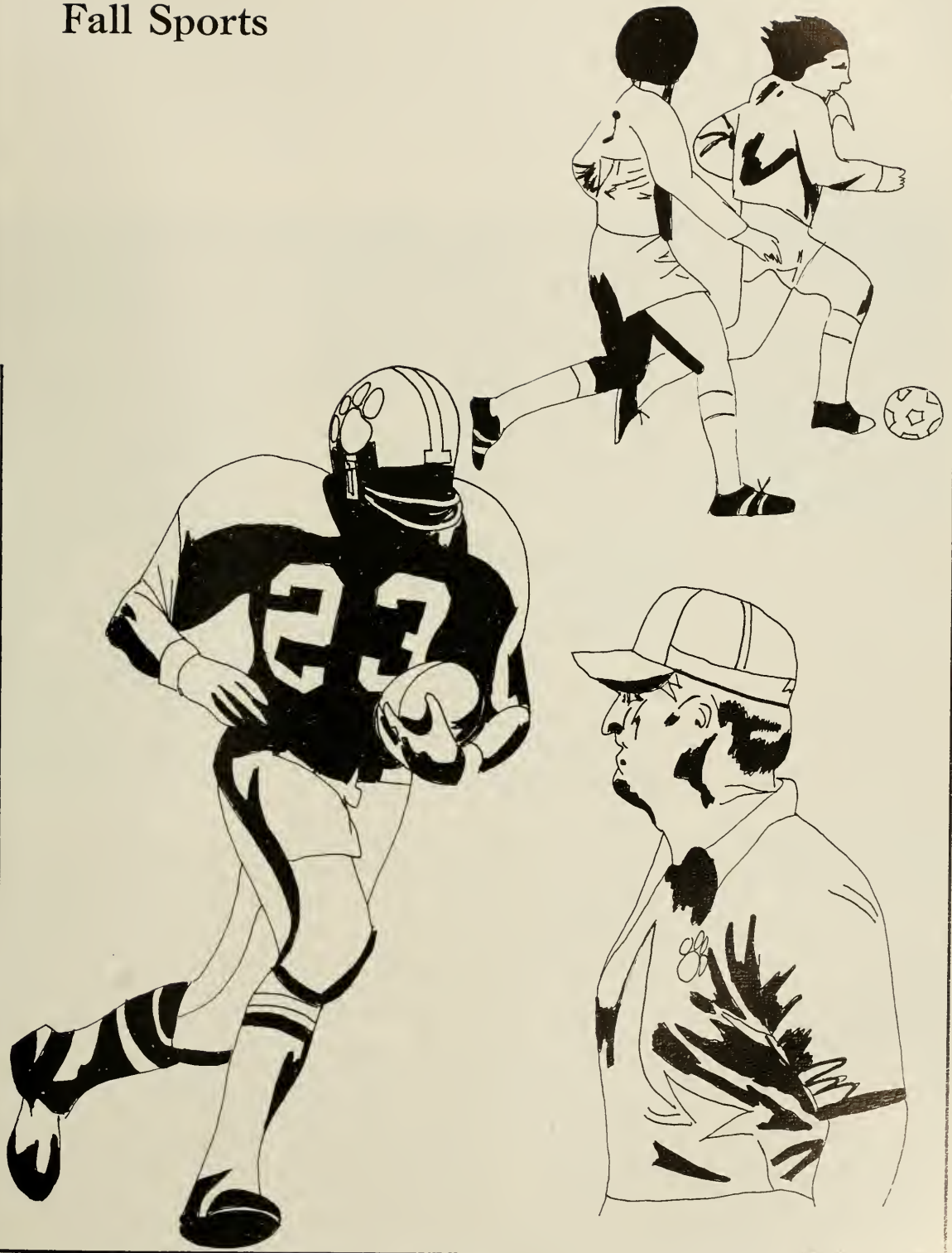

Football

A new season—a new coach. Hootie exited and Red took the reins. Great expectations. A good start. A faltering finish. Promises for '74. Repetition. 5-6. Disappointed followers. Disappointed players. Disappointed coaches. Yet hopeful all.

Football is a contact sport, a game designed to exploit and defeat the weak. Only strong players with perseverance can endure the competitive atmosphere and pay the high price for victory. That is what the game is all about—to win. That, and that alone, is the sole reason for the sport's existence.

Not since 1967 has Clemson seen a winning season. Why? Norm Van Broklyn, Atlanta's luminous coach, may have the reason. Says he, "There's such a scant difference between winning and losing . . . that I've always thought the material difference between the teams is practically negligible. The winning team usually has the guys who go out there with the idea that they want to win a little more . . . that they're willing to hurt a little more to do it."

Many may find it difficult to believe, but playing for Clemson has a definite pride involved. It seeps down out of history, carried by the names of the colorful, semi-legendary figures who illuminated the years of successful football at Clemson. The heritage, although unspoken, is deeply understood by the fans who love the sport of the seventies. (Can the same be said for the players themselves?)

During the period of a game, each team has approximately 60 chances to advance the ball and score. The fast, hard, competition is a catalyst for a series of violent moments that draw thousands to Death Valley (be it even half-filled) and thousands more via radio. Unlike many other area school fans, Clemson people let their full emotion be heard and felt. They are a demanding, vociferous clan, insistent on perfection. And, for Clemson people perfection is spelled V-I-C-T-O-R-Y.

Enter the oft-used cliché of the past, "Just wait 'till next year." That was Clemson football's only concluding statement during 1973. And, the fans will wait; they will wait.





Roster

Gary Alexander
 Marvin Anderson
 Willie Anderson
 Karl Andreas
 Mike Atter
 Godry Bengel
 Frank Bethea
 John Bolubaz
 Tom Boozer
 George Bosse
 Ron Bowlan
 Craig Brantley
 Art Brisacher
 Rickey Brown
 Mike Backner
 Bob Burgess
 Rickey Bustle
 Curt Buttermore
 Ken Callicutt
 Lynn Carson
 Chris Chappell
 Maret Cobb
 Eddie Crawford
 Leighton Cabbage
 Bennie Cunningham
 Jerry Davis
 Bruce Decock
 Bill Dobbins
 C. H. Ducworth
 Rommy Ducworth
 Leon Fabers
 Mark Fellers
 Mark Freeburg
 Harry Fulwood
 G. G. Galloway
 Guy Gehret
 Darly Grinstead
 Lawson Holland
 Ed Homonoff
 Leon Hope
 Chuck Huntley
 Bob Jones
 Steve Kelley
 Jim Lanzendoen
 David LeBel
 Mark Lee
 Dan McBride
 Malcolm Marler
 Tom Marsik
 Peanut Martin
 Toni Matthews
 All Murray
 Jim Ness
 Ken Peebles
 Ken Pengitore
 Marion Reeves
 Smiley Sanders
 David Sasser
 Dennis Smith
 Bob Shell
 Jeff Stocks
 Mitch Tyner
 Nelson Wallace
 Travers Webb
 Mike Webber
 Jimmy Williamson
 Frank Wise

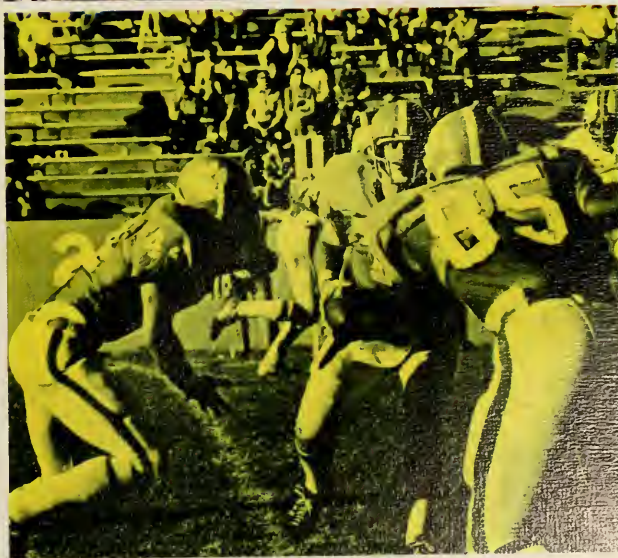

Citadel

No one knew quite what to expect in the opening game of the year. The Tigers went up against a Citadel team determined to have Red Parker's hide for deserting their school to don the orange and purple of Clemson. Many fans hoped the game would prove the pre-season prognostications wrong and the newly developed "Tiger Triple" would roll over the strong Citadel defense. Miracles were hoped for, but miracles were not forthcoming.

The triple option offense of Clemson was unable to muster a consistent attack primarily due to a lack of passing of any sort. Running backs Ken Callicut and Jay Washington did have their moments, but basically it was the same offense as the year before-up the middle, up the middle, pass (incomplete), punt.

The Clemson defense, however, was impressive. The Citadel veer offense never crossed the 50-yard line under their own power. Both Bulldog scores came off Clemson offensive mistakes and a defense can only be asked to do so much. In the end, the Tigers did eke out a 14-12 victory, but fans leaving the game that afternoon had to shake their heads in skepticism as to what the future held for the Tigers.

CLEMSON 14 - CITADEL 12









Virginia

Homecoming weekend provided the setting for the clash between the Tigers and the offensive minded Cavaliers of Virginia. Although Clemson had won the previous fourteen outings, the Tigers were not assured of a Homecoming victory by any means. Virginia quarterback, Scott Gardner was ranked fifth nationally and his favorite target, Harrison Davis was ranked first in the ACC in pass receiving. However three outstanding individual performances by the Tigers and solid back-up work by the entire team were enough to give Clemson the 32-27 win. Quarterback Ken Pengitore passed and scrambled for 310 total yards. Wide receiver Jim Lansendoen was nominated for national Offensive Lineman of the Week for his game saving pass catching. Defensive back Marion Reeves completely stymied the famed Gardner-Davis passing attack and earned ACC Defensive Back of the Week honors. All in all, the game was Clemson's biggest offensive show in sixteen years and too much for the Cavaliers to match. The game went down to the wire, however, and the last play was electrifying if not strange when Clemson punter Mitch Tyner made a dash for the Virginia goal from inside his own end zone. Red did say his team would be exciting but that was too much.

CLEMSON 32 – VIRGINIA 27

Duke

After winning over Virginia, the Tigers were seeking a 2-0 conference record facing Duke. It would also be the first win on the road this season for Clemson after dropping two away games. Duke was predicted to be a team with a strong line and a lot of talent. Indeed, they were blessed; however, the Blue Devils could not get it together against the Tigers.

The Blue Devils had played an impressive game earlier this season against Tennessee, but found unsuccessful attempts in their first five games. The sixth was no exception. The Tigers dominated the game from the kickoff. A combined passing attack and good running gains allowed Clemson to stop the Blue Devils on their own field. The game was rough physically with several minor outbreaks amounting to some shouting and shoving. Duke fumbles and interceptions helped the Tigers enjoy a 24-0 lead at the end of the third quarter.

The game appeared to be a shutout, something Clemson fans could enjoy for a change, but Duke's determination led them to score in the final minutes. Although the shutout was killed, the Tigers were 2-0 in the ACC and 3-3 overall. They prepared to face powerful N. C. State in Death Valley the next week.

CLEMSON 24 - DUKE 8









UNC

As Clemson traveled on the road to North Carolina, the jinx of the Tarheel loomed over the Tigers heads. It had not allowed the Tigers a victory since Frank Howard's team turned the trick down in the valley in 1969.

In North Carolina, Clemson faced perhaps one of the most explosive teams in the conference as well as a tenacious but erratic defense. As it turned out, however, the day was one that Clemson would savor for many weeks. The game began as an offensive battle that might have required a computer and four scorekeepers to tally statistics. Each team was able to move its offense at will. North Carolina was led by the passing and running of Nick Vidnovic. Clemson's attack was directed by quarterback Ken Pengitore. However, it was the Tiger's defense which made the difference in the score. The front line made several goal line stands as well as Peanut Martin's several spectacular break-ups of passing plays. Together, they enabled Clemson to maintain a large edge in the first half.

In the second half, North Carolina's defense tightened while Clemson began to break under the strain of the Tarheel onslaught. Clemson was not to be denied, however, as they scored a touchdown and field goal and held down Carolina's point production to win 37-29.

CLEMSON 37 – UNC 29



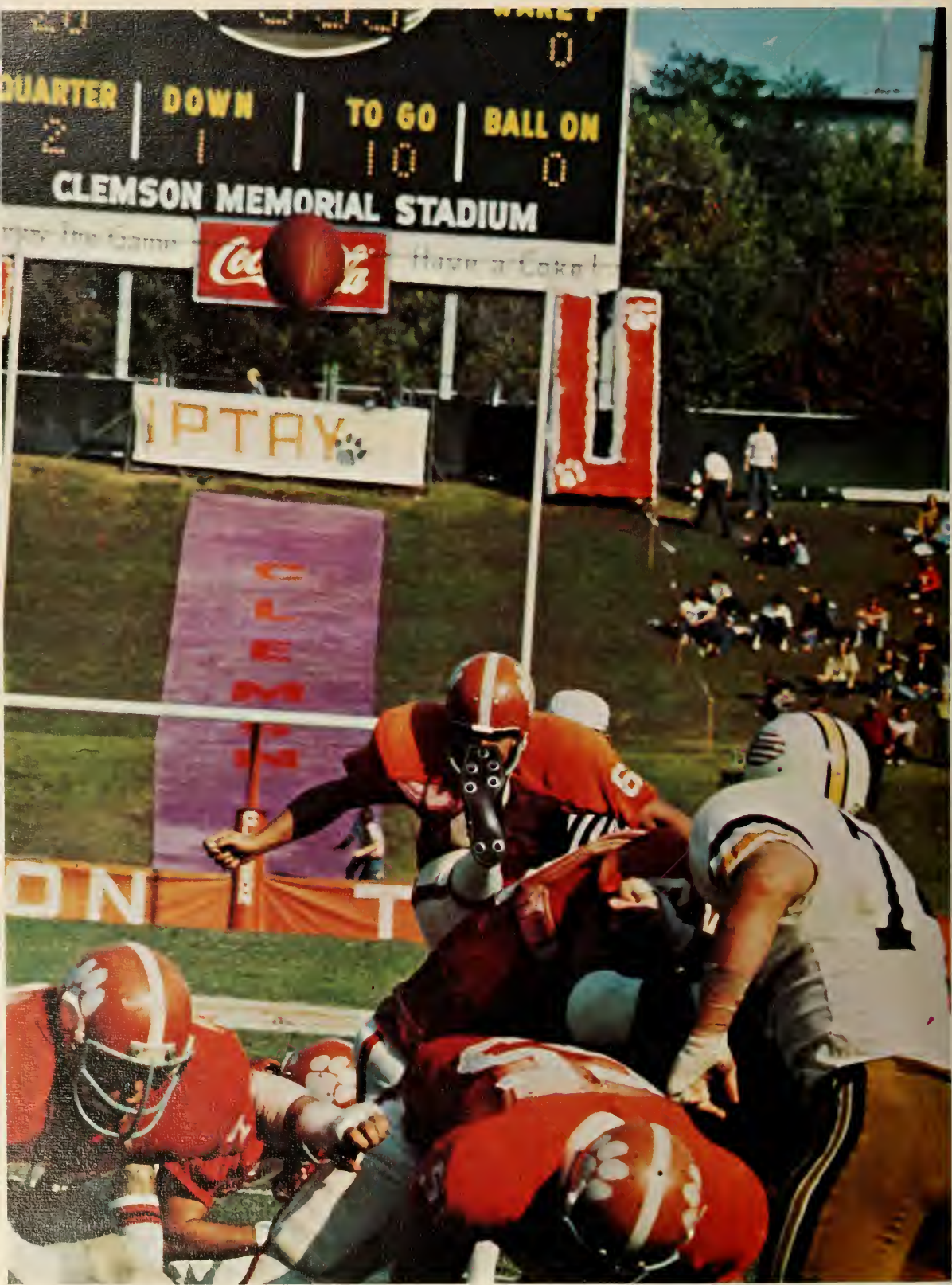



Wake Forest

After the disappointing loss to N. C. State the week before, student spirits were at a low ebb for the Wake Forest game even though it was at home. Other Clemson supporters must have felt the same way as attendance was only 25,000 prompting Coach Red Parker to mention the problem on his television show the following Sunday. Those who did not come missed a good game as Clemson completely dominated the offensive play from the beginning to the end. The Wake Forest defensive line, lacking experience and depth, could do nothing against the "Tiger Triple" and Coach Parker began substituting freely in the second half. The defensive line of Clemson pulled everything together to shut off the respected offense of Wake Forest which employed the pro type set with two wide receivers and a roll out passing attack. It was not an especially exciting game, but it was enjoyable if one happened to be a Clemson fan hungry for a victory and looking for renewed faith in a football squad that needed confidence more than anything.

CLEMSON 35 – WAKE FOREST 8

Georgia

This game marked the 42nd meeting between the Bulldog's of Georgia and the Clemson Tigers. Red Parker, was out to score Clemson's first touchdown against Georgia in three seasons. The "Tiger Triple" answered all doubts in the first half as the Tigers went into the dressing room with a 7-3 lead.

In the second half the fears of Red Parker came to a realization. With the holes their linemen opened, Georgia's wealth of running backs, led by All American candidate Andy Johnson, began to control and dominate the Tigers. It was a day of learning for Red.

CLEMSON 14 - GEORGIA 31

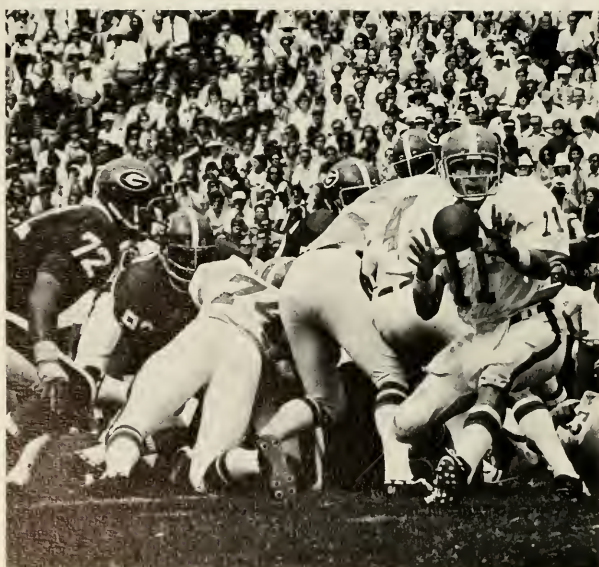

Georgia Tech

Red Parker, for the second straight week, invaded the state of Georgia. The opponent was a familiar nemesis, the Georgia Tech Yellow Jackets.

As Parker left for Atlanta, he realized he was facing an ornery bunch of Yellow Jackets.

This day, the jinx of Grant's Field, or Grant's Tomb, as named by Frank Howard, fell on the Tigers once more. Tech, with a fine team effort and tremendous performances from its stars, Rhino and Robinson, were able to slip past the Tigers.

The offense of the Tigers left fear in the hearts of future Tiger opponents. The arm of Kenny Pengitore and the fine receiving of Benny Cunningham and Jim Lanzendon combined for a passing attack which had been nonexistent in years gone by.

CLEMSON 21 – GEORGIA TECH 29

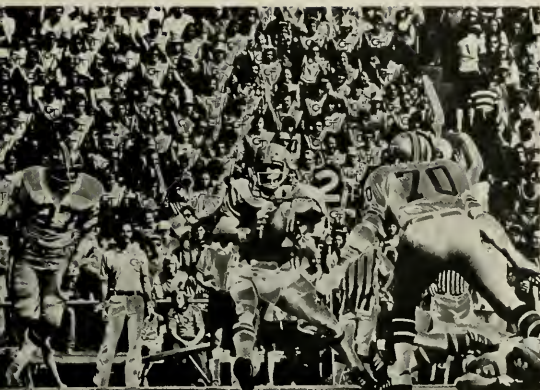

Texas A&M

After a disheartening loss to Georgia Tech, the Clemson football team returned home to clash with the Texas A & M Aggies for the first time on the gridiron. It was only appropriate that this weekend hosted the 25th reunion of Clemson's 1948 undefeated squad—the team which had been famed for its “will to win.” Our young 1973 squad also displayed the “will to win” as they tackled the physically strong and formidable Texans. During the first quarter, it seemed as though the Tigers' spirit would propel them on to their second victory of the season.

In the second half the Aggies were able to coordinate their offensive and defensive programs to dominate the Tigers. The Clemson defense could do nothing to slow down the A & M offensive machine nor the great individual effort of Aggie fullback Bubba Bean. Clemson, fighting desperately for a needed victory, launched numerous drives only to see them end in frustration in the wake of the powerful Texas defense. Although the Tiger team displayed the “will to win,” fate was once again against them, and the season record dropped to 1-3.

CLEMSON 15 — TEXAS A & M 30

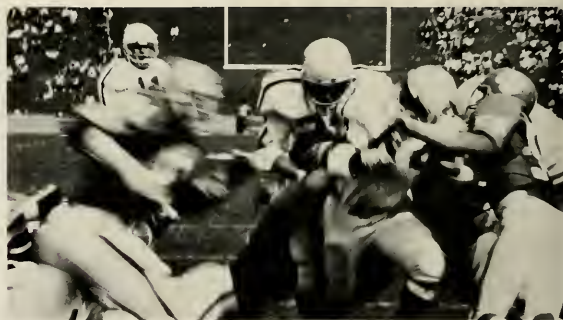

North Carolina State

In almost any football season, a time comes when fans can almost touch the excitement in the air and an unexplainable tingle is present whenever the upcoming game is mentioned. This year it was the N. C. State game. Clemson carried two consecutive ACC wins into the contest and hopes were riding high that a win over nationally ranked N. C. State would propel the Tiger's into first place in the ACC for good. ABC television's decision to broadcast the game regionally did little to calm the campus excitement. Banners appeared everywhere. Plans were made. Even the pep rally was a large success. The students were ready.

The football team was not. One of the largest crowds of the season saw the Tiger's usually staunch defense, give way to the running backs of N. C. State, especially Charlie Young. His habit of running over Clemson tacklers earned him ABC's offensive player of the game award while the superlative efforts of Clemson's Nelson Wallace to stop the State attackers earned him defensive honors. The new found Tiger offense was unable to match the running machine of N. C. State. As a result both the fans and the team walked away that afternoon with their heads held low.

CLEMSON 6 - NORTH CAROLINA STATE 29

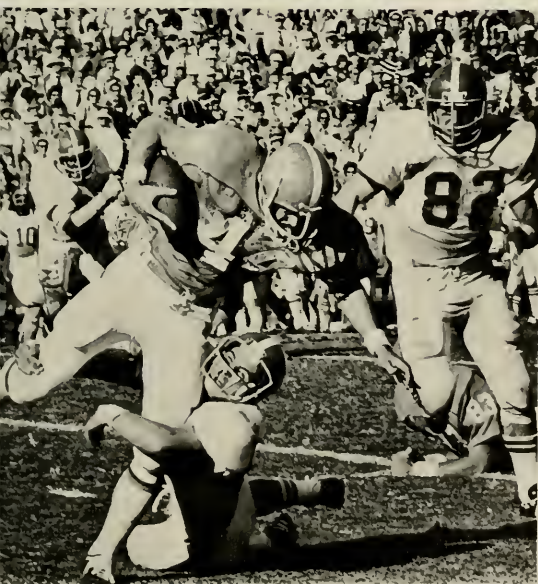

Maryland

When Maryland invaded Death Valley, sole possession of second place in the Atlantic Coast Conference was at stake. Maryland came to Clemson with the distinction of being one of the ten best defensive teams in the nation having allowed their opponents but nine touchdowns all season. It was not long before the Tigers realized the awesome strength of Coach Jerry Clairborne's Terps. From the outset the Terps dominated the game. Play after play the powerful Terapin multiple-I alignment was able to penetrate the Tiger's defensive line. Onlookers could foresee nothing but gloom for Clemson. The Maryland defense, led by tackle Randy White and Paul Vellano, was able to hold "Big Red's Machine" to one of its weakest offensive games of the season.

CLEMSON 13 — MARYLAND 28





South Carolina

THE GAME! Excitement filled the air as Clemson clashed with arch-rival South Carolina on the turf of Williams-Brice Stadium. The stadium was packed and school spirit was rampant . . . students, alumni, and other supporters hopefully anticipated that their respective school would emerge the victor.

The Tigers drew first blood with a touchdown drive in the initial quarter. The score fluctuated from one side to the other throughout the second and third quarter as each team fought for supremacy.

In the fourth quarter the larger, stronger Gamecock linemen began to control the tempo of the game. The Tigers fought hard and courageously, but the stronger Gamecocks overcame the Tigers hopes and desires. The game ended. The score: U.S.C. 32, Clemson 20. Pepsodent Paul was assured of another year as the head mentor of the Gamecocks' misfortunes.

CLEMSON 20 — U.S. C. 32





Soccer

Words cannot really express the efforts of the Clemson Soccer team this year as they battled through eighteen long games with but one thought in mind—a national NCAA championship. Coming on the heels of a 13-1-1 season, it still took courage for a coach, his players, and the fans to have such confidence, but each week found the Tiger booters coming closer to their goal. As win followed win, the number of fans grew also. Sidelines which a year ago had been largely empty were this year covered by bleachers filled to capacity with screaming, yelling students and Tiger supporters. It did not matter that most knew little or nothing of the game; they were there and they cared.

As the season wore on it became more and more apparent that the optimism of the Tigers was not overestimated. The booters dominated each and every game setting new school records for both number of goals scored and number of shut-outs recorded. Each success brought added student support and shouts of "We're Number One" once again rang across a Clemson athletic field. The Tigers went through the playoffs unscathed. Then one night in the Orange Bowl in Miami, Florida, the dreams and hopes of Clemson soccer were ended as the booters lost their only game of the season to U.C.L.A. in overtime. So ended the season just two victories shy from that magic peak which would mark Clemson soccer as the best.



Roster

Head Coach - I. M. Ibrahim
 Henry Abadi
 Gordon Alphonso
 Jon Babashak
 Clyde Brown
 Jody Brown
 Ed Camara
 Denis Carrington
 Ron Caskran
 Mark Elliott
 Woolley Ford
 Lou Forline
 Ron Giesbers
 Andy Gill
 Nabeel Kammoun
 Ron Lindsey
 Ralston Moore
 Alfred Morrison
 Bill Poole
 Dave Schmieding
 Greg Schroth
 Kamel Shalhoub
 Gary Stuber
 Paul Verdee
 Clyde Watson
 Dan West

Results

C. U. 10 N. C. State 0
 C. U. 9 Emory 0
 C. U. 13 Western Carolina 2
 C. U. 16 Furman 0
 C. U. 8 Citadel 0
 C. U. 2 Erskine 0
 C. U. 2 North Carolina 0
 C. U. 10 Appalachian State 1
 C. U. 5 Georgia State 0
 C. U. 2 Duke 0
 C. U. 2 South Florida 0
 C. U. 5 Virginia 0
 C. U. 2 Maryland 1
 C. U. 7 Madison 0
 C. U. 1 South Florida 0
 C. U. 1 Pennsylvania 0
 C. U. 1 UCLA 2

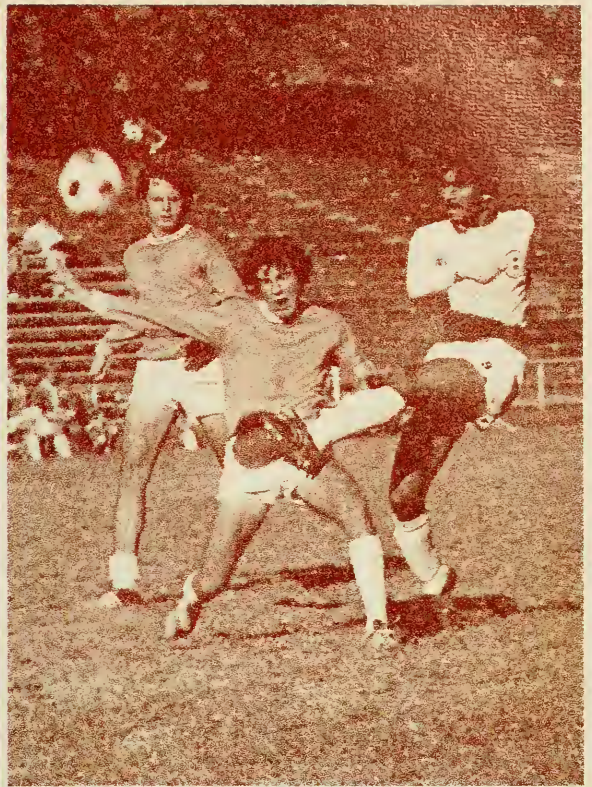

Ersine was one of the tougher games enroute to the playoffs; however, a hard earned victory only gave more reason for celebration.





The defensive play of Alfred Morrison (10) and the scoring of Wooley Ford (8) often provided the margin of victory.



Although Clemson scored prolifically, it was the fine goalie play of Denis Carrington (1) which provided the Tigers with shutout after shutout.





The leader of the Tiger offensive onslaught was their All-American and leading scorer Henry Abadi (9).





Depth and teamwork were earmarks of this years squad as Coach Ibrahim often substituted his bench liberally.





The Tigers' great wealth of talent enabled them to overpower many opponents.





Clemson's overpowering offense continually kept the pressure on opposing goalies.







Coach I. M. Ibrahim in seven short years had turned Clemson into a national power in soccer and well deserved coach of the year honors in the ACC as well as national recognition.



The outstanding efforts of Clyde Browne (11) gained him the distinction of ACC player of the year for the second straight season.





Outmaneuvering the opponent's defense, often to the amusement of spectators, became a specialty of the Tiger offense.



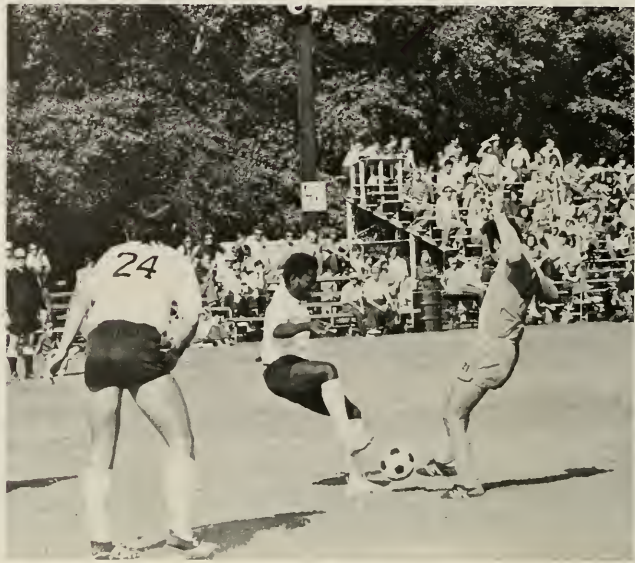

Activities



It's hard to say what TAPS '74 really was. To most, it was a book that came out in April. To others, it was seventeen people assigned to summarize a year of Clemson—the controversies, the work, the play, the victories, the losses, the people. To us, it was a group of friends, close friends, who all had a common goal and the desire to see nine thousand other students enjoy the end project of that goal. We stayed up

TAPS impending deadlines, missed shots, lost prints, unwritten copy, irate students, unsympathetic



TONY WATSON
PHOTOGRAPHER

KATHY DAVIS
PROFESSIONALS

JEAN DORAN
STUDENT ASSOCIATIONS/MILITARY

HOAGY OSTLING
PHOTOGRAPHER

TOM HUFF
ADMINISTRATION

LAURIE FLOYD
ADS

ANN SMITH
DESIGNER

ALLEN HENRY
EDITOR

CAROL MEINCKE
STUDENT GOVERNMENT
CO-DESIGNER

club presidents, and insufficient funds. Emotions became so tense and strained that a staffer yelled at a best friend as if he were an enemy. Ten minutes later, they were friends again. Bad times were mixed with the good, hectic times with those of leisure. TAPS '74 was a variety—a homogeneous collection of heterogenous people . . . people who laughed, cried, and even cut up together. Ideals were different, principles varied, personalities clashed, but in the end, everything came together into a darn fine yearbook.



SCOTT MYERS
GREEKS

MOLLY JOHNSON
ACTIVITIES/HONORARIES

JOHN BETHEA
PHOTOGRAPHER

DON COLEY
SPORTS

ERIC DUNHAM
CO-HEAD PHOTOGRAPHER

PAT PETTY
CLASSES

ED BEAMAN
CO-HEAD PHOTOGRAPHER

CHERYL HUDGINS
WHO'S WHO/BUSINESS MANAGER

TAPS

We need Fall

Color— We need any color! ... Roommates— I don't see how!

The Stump ... the whole process ... Anyone for pizza ...

Meetings until 2:30 A.M. ... Rust in the pipes!

let's hear it for the moose ... Who has the light meter ... What's going on in Smith's back office ... Champagne anyone? Barbed wire and long dresses ... Myrtle Beach this Spring?

Everyone going to eat at 5:30— wait on me ... Senior staff staff 25 and Junior staff 17 Term paper, test and two sections due.

Do I hear copy? ... You'll hear my voice until you're sick of it ... We need to start a fire ...

that Turkey ... have you lost your mind ... they shot it at what ASA ... What are you doing on the floor, Ann?

TAPS

don't know where it's been ... Eric is a grain freak ... Big Summer for Tom.

Hudge, where is the \$50? ... Little Sis has really changed I think ... You didn't tell me that!



Let's go to Luigi's, Carol? ... Got your key, Carol I've got five quizzes next week ... Comp ticket with, Kathy? I hope so!



Snake man's delight ... Who can be here for the picture this weekend? ... You hot dog ... Bubbles ... I thought you said she was new, but she acts like a pro ...

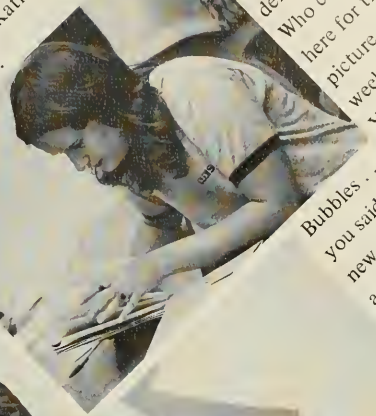

They said it would happen last spring ... lessons in the darkroom ... classes went in on time!

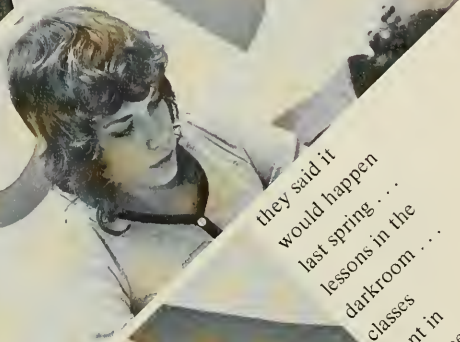
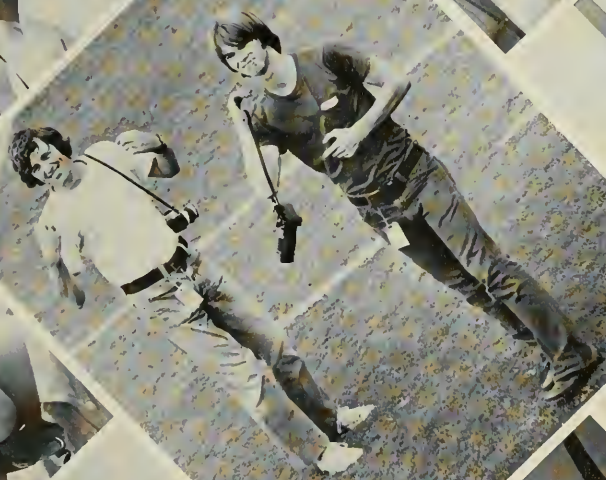

They said who stayed on their backs? ... Through it all the staffers survive



Laurie is blazing a trail—something different every week ... Laurie's Monday Night bath ...



Where is everyone? ... That's cool! Better late than never

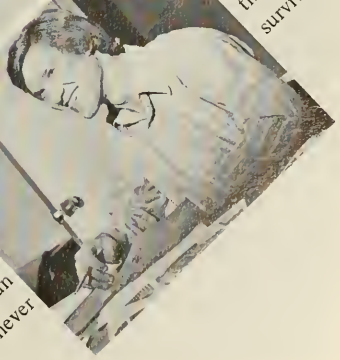

TAPS Junior Staff

We've done so much . . . "An uncommon amount of yelling, cursing, screaming and an infinite number of various other horrors." . . . Allen who? He's editor of the Tiger, I think. . . . Check the darkroom . . . Anyone know what's going on? We've got to get our ***** together . . . Listening and learning . . . Please remain after the meeting . . . Who cropped that picture with two butts? . . . Copy sheets . . . What's that? Cut the jive . . . Who is buying the beer? I don't drink. You are on the staff aren't you? . . . What is a lowercase print and upper case print? I don't understand . . . Who cleans up the darkroom? Dark what? Mass confusion . . . Hand me the scale . . . o . . . cropper. Deadline next Monday . . . All this and much more, but the book was worth it.





Robert Floyd
 Van Armstrong
 Susan Knoeble
 Howell Hunter
 Jack Rash
 Marty Price
 Junior Skeleton
 Meg Latimer
 Steve Morgan
 Steve Altman
 Lynn Nawrocki
 Curt Howard
 Lynn Prosser
 Lesley Moss
 Lisa Haeringer

Mary Beth Huff
 Jeannie Hood
 Roland Skinner
 Jan Johnson
 Belinda Hammel
 Barbara Martin
 Laura Petit
 Jim Tuten
 Ken Kemon
 Becky Elvington
 Carlton Carr
 Watson Johnson
 Paula Schaefer
 Mary E. O'Connor



The Tiger does not exist to promote
beer busts and dances
or to be a twelve-page issue of campus bulletins.
The Tiger is not meant to paint
Clemson in sunny pastels
without pointing out that some things need changing.

The Tiger

The Tiger
attempts



BEN GREEN
CIRCULATION MANAGER

HARRIET HUTTO
BUSINESS MANAGER

NANCY JACOBS QUALLS
EDITOR-IN-CHIEF

KERRY CAPPS
SPORTS EDITOR

PHIL FOSS
ADVERTISING MANAGER

to entertain (occasionally)
 to shock
 to anger
 to inform
 Sometimes
 it succeeds.



EARL GATLIN
 ASSISTANT NEWS EDITOR

PAGE LEE HITE
 PHOTOGRAPHY EDITOR

KEITH BRINKLEY
 OFFICE MANAGER

GINNY MANNING
 FEATURES EDITOR

MARILYN WALSER THOMPSON
 ASSOCIATE EDITOR

DEBBIE GRAHAM
 NEWS EDITOR

Tiger Senior Staff





The junior staff contains a limited reservoir of overextended resources – people with high pain threshold and a willingness to be used. They can't get together to have a picture made, but somehow they manage to get the work done.

Tiger Junior Staff





Beth Rogers
Susan Truett
Eileen Moore
David Rowe
Joe Busby
Keith Cannon
Steve King



WSBF Radio is more than what meets the ear . . . The Senior Staff: Thirteen students working hard, sometimes in different directions, but unified in the common goal of serving the university community with the broadcast medium. Reaching out to find out what you, the students of Clemson University, want your station to represent in the forms of entertainment and informational service. The rewards are satisfaction with station progress and personal achievement.

WSBF The "station" is an institution within itself. The



SAM CAMPBELL
PROGRAM DIRECTOR

RICK SPITZ
ENGINEERING DIRECTOR

DENNY LANGSTON
ATC COORDINATOR

RONALD WATT
CONTROL ROOM ENGINEER

CHARLIE BEBKO
MUSIC MANAGER

senior staffers looked and asked questions—how and why things were the way they were. Then, they applied their own ideas and another year was under way. The mammoth task of prepearing WSBF for the increased responsibilities of extended coverage from the antenna height increase, put an added burden on already heavy laden duties.

The business staff concerned itself with promoting communications with the administration and other student organizations.



DAVID STANTON
NEWS MANAGER

DAVE POLK
TECHNICAL MANAGER

TOM HILL
TRANSMITTER ENGINEER

NEENA COOK
OFFICE MANAGER

MIKE PURCELL
BUSINESS DIRECTOR

BRENDA HORNE
TRAFFIC AND
CONTINUITY MANAGER

Bookkeeping had to be straightened out; old equipment had to be replaced; new and ever more sophisticated equipment had to be ordered. The program staff had the ever present problem of determining how to balance programming in order to please the most students without sacrificing the interests of the minority. A format had to be developed in order to give direction and variety to the entertainment programs. More local news coverage developed. New taped programs were produced. Music was more carefully screened. New students were trained to fill up

WSBF Senior Staff



gaps in the air schedule to increase live air time and more professional presentation through actual experience.

The engineering staff had the awesome responsibility of insuring that the technological advances required by the new antenna project were realized in the form of a wide assortment of electronic doodads. Repairs were always needed on the older equipment. New engineers had to be recruited and trained. The purpose was to build a technical base of equipment that would serve the university for many years to come.

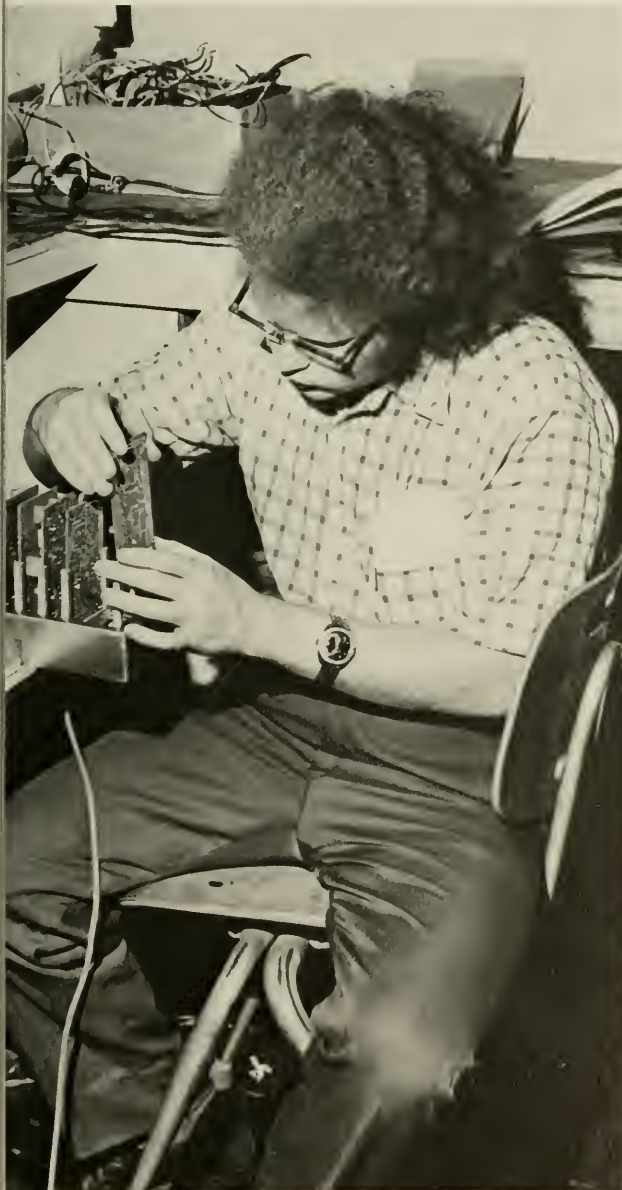

A major portion of the progress of WSBF this year was largely due to the dedicated efforts of the junior staff. These individuals indicated that they were willing to take direction and assumed the responsibility of the day to day details involved in the operation of a radio station. The future years will be determined by the experience the junior staff gathers during its service. Junior staffers perform

WSBF Junior Staff



a wide variety of functions such as ninety percent of all live air time, keeping the studios clean, filing records, typing logs, and reading news. Engineering junior staffers learn the complicated circuitry and trouble shoot equipment problems. New program staffers spend many hours preparing themselves for clearance for air time in hopes that they may also be added to the list of announcers.

Kevin Black
 Michael Cook
 Roy DeBolt
 Cindy Hall
 David Hendricks
 Chuck Kizer
 Rick Lindsay
 James Loftis
 Bob Mackney
 Al Mason

David Matthews
 Derrick Merck
 Gus Reese
 Rick Rogers
 Sam Smith
 Susan Truett
 Phil Tuck
 W. H. Walker
 John Xenakis
 George Yeremian



The 1973-1974 version of the Central Dance Association Senior Staff is new challenges, opportunities, excitement, and a lot of hard work. For nine students who were really into music this was the year that was. Although we faced numerous obstacles, we were able to overcome them. Those who made the year possible were as follows: Dr. Herbert Busching, Chief Weeden, Mr. Powell, Coach Smith, Wilson, Cecil, Mike, John Trice, Sally Don, Shay, Doug, Gary, Becky, and John. One needn't search for apathy in this crowd; you won't find it.

Central Dance Association



GARY HARMAN
PUBLIC RELATIONS

BECKY ANDERS
CORRESPONDING SECRETARY

SHAY STONEY
SECRETARY-TREASURER



DOUG LEE
PRESIDENT

MIKE MULLEN
ALTERNUS

JOHN REYNOLDS
PRESIDENT

DON BOOTH
FLOOR MANAGER

JOHN TRICE
UNION COORDINATOR

SALLY LANGFORD
PUBLICITY

CDA Concerts



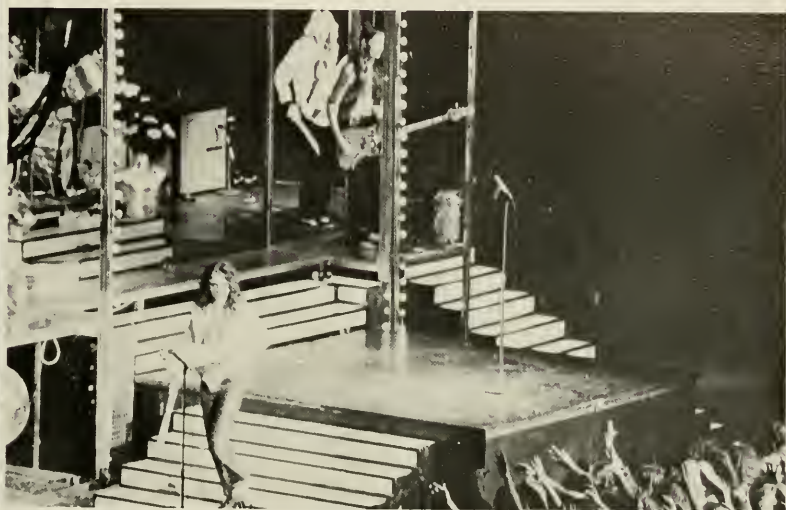

The 1973-1974 Junior Staff of CDA is composed of forty students who have the ambition and desire to participate in something which other students will appreciate. Make no mistake about it, they are the ones who do all the thankless jobs that have to be done. Even when faced with unbearable pressure, the Junior Staff gives more determination and dedication than one can believe possible. It is their labors that make the productions a success for the Clemson students. Looking back at the year, it really was a lot of fun in spite of all the hard work and grief which we faced.

CDA Junior Staff

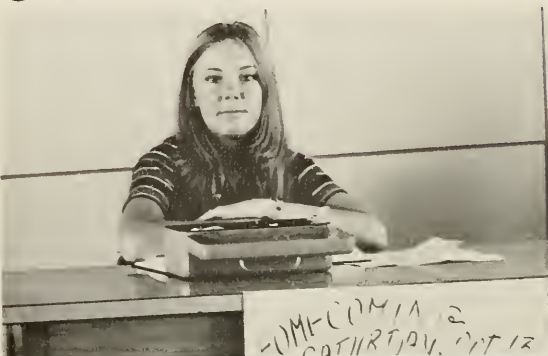



Mike Blackwell
 Steve Murray
 John Vissage
 Beth Yarboro
 David Hogsed
 Rich Maldeis
 Doug Thompkins
 Ed Garris
 Bob Driggers
 Hall Goode
 Frankie Carson
 Teresa Powell
 Cathy Davis
 Missy Gunn
 Nancy Chastain
 Blair Berkland
 Ralph Leyh

Donna McRoberts
 Ken Barnett
 David Dyches
 Chuck Medberry
 Tommy Page
 Rip Horne
 J. Gamble
 Ralph Paylor
 Marie Bethea
 Jamie Inglehart
 Rob Roberts
 Tom Nolen
 Scott Ewing
 Fred Shuler
 Mike Stuck
 Steve Droll
 Stan McIlvain



The purpose of the Clemson University Student Union is to provide social, cultural, and recreational programs for members of the University community. The Student Union programs serve as a part of the total educational growth of students and as a laboratory for leadership training in social responsibility and democratic leadership and provides an opportunity for students to develop skills in human relations.

The Student Union Governing Board is the overseeing body of the Student Union. It sets policy, picks the committee chair-

Student Union



people and officers of the Union and has ultimate authority over the workings of the Union. The Governing Board consists of the following: The President and two Vice Presidents of the Student Union, the Vice President of the Student Body, two members at large and one representative from each of the following bodies: IFC, Panhellenic Council, married students, and the Alumni Association, two faculty members, the Student Union Director and Program Director.

The Student Union Program Board does the actual planning and coordinating of activities through frequent meetings. The Program Board consists of the Pres-



Student Union

ident of the Student Union, the two Vice Presidents, and the committee chairperson from each of the following 14 committees: Contemporary Entertainment, Jam Sessions, Short Courses, Films, Outdoor Recreation, Cultural, Games and Recreation, Hot Line, Coffee House, Clemson student Volunteer Programs, Travel, International Students Association, Special Events, and Publicity and Public Relations.



The backbone of the Student Union is the program committees. The committees are comprised of student volunteers. They actually carry out the programs from initial planning, to promoting, to supervising the activities, to evaluation and follow-up. These people are the true guts of the Student Union.

The Student Union is considered to be comprised of all students attending Clemson University.

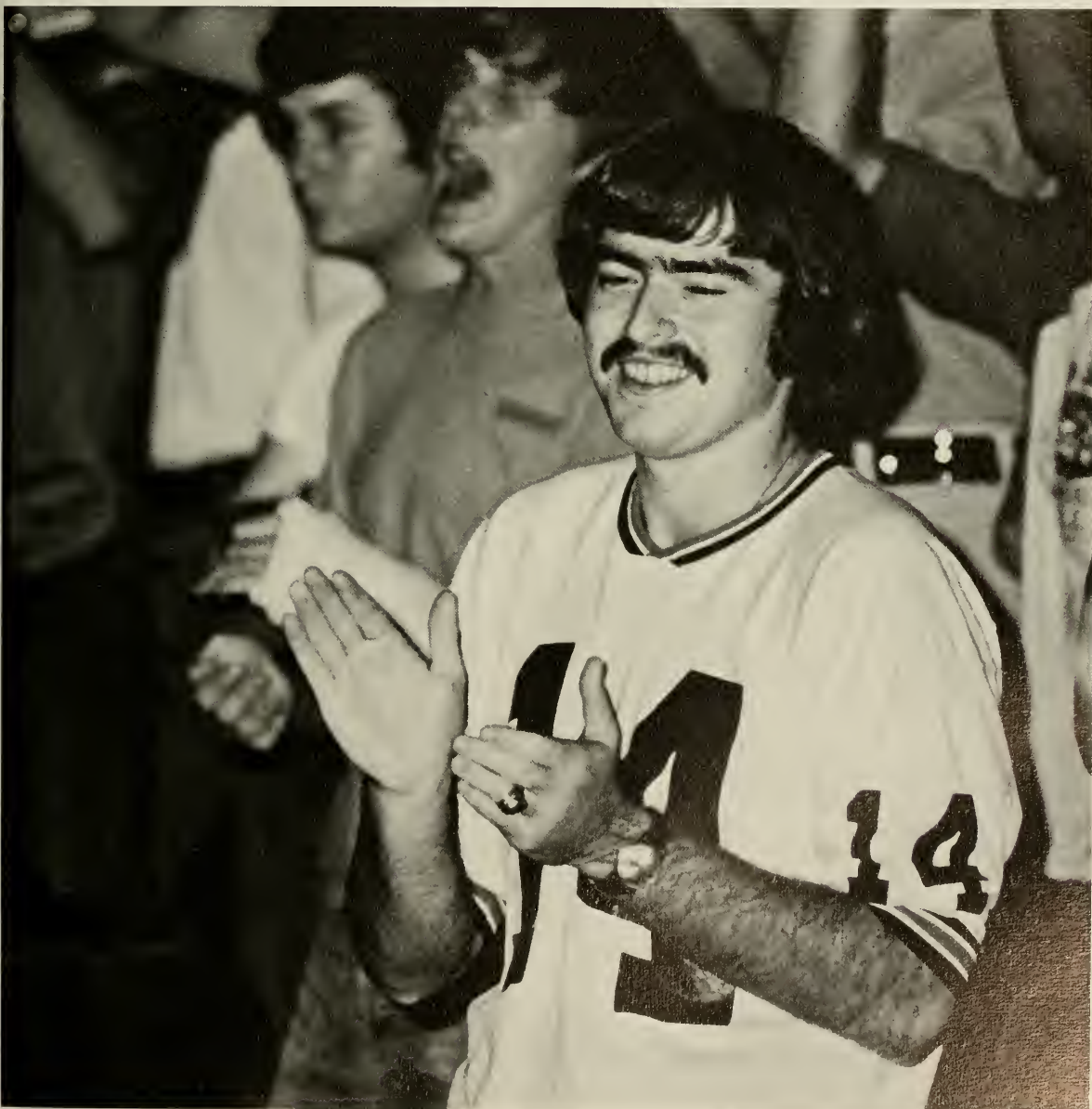

Student Union





- Rhett Atkins, Pres.
- Denny Avery
- Lynn Barrett
- Bigi Beckwith
- Terry Bell
- David Bethany
- Rick Boyleston
- Alan Cade
- Louis Carannante
- Stuart Crowley
- Malcolm Curry
- Cathy Curtan
- Doug Davenport
- Herbie Eason
- George Esher
- Dan Gee
- Helen Goldman
- Terry Gray
- Robin Herdman
- Douglas Hipp, V-Pres.
- Duane Hipp
- Gary Hoffman
- Bobbie Holland
- Joyce Kelley
- Steve King
- Bill Kossler
- Paul Lewis
- Kevin Lowden
- Steve Meadows
- Joel Miller
- Mike Mullen
- Gary Nelson
- Andy Platt
- Rick Reed
- Cantey Richardson
- Perry Richardson
- Stacey Rollins
- Mesgun Sebhatu
- Udia Singh
- Alvin Taylor
- Bert Taylor
- Bill Taylor
- Mary Pat Thomas
- John Trice
- Clint Wetmore
- Debbie Wheat
- Bruce Whiteside
- Laurence Wienges
- David Williamson
- Dennis Wilson

The University Chorus is a formal Concert ensemble dedicated to the study and performance of a wide variety of choral music. Emphasis is placed on developing a high degree of excellence both musically and from the standpoint of expressive communication with audiences. The Chorus presented a number of concerts on campus and on tour this year, as well as joint concerts

The University Chorus with the Concert Band.





J. Allen
L. Allen
C. Andrews
W. Anthony
D. Andress
N. Beckmann
B. Bowers
M. Bowers
S. Caddell
T. Chambers
L. Clamp
N. Cook
A. Cooney
H. Duncan
G. Fogle
E. Graef
B. Griffith
S. Hair
R. Hartman
B. Hill
K. Henderson

J. Hopkins
B. Hudson
L. Huff
P. Hull
P. Hutcheson
B. Jones
P. Kozlick
F. Kunz
D. Lewis
L. Lovelace
M. McGinn
L. Metzner
J. Miller
A. Moody
M. Patrick
S. Pianza
C. Price
C. Quick
B. Ray
C. Read

K. Rendall
N. Rhodes
R. Richards
B. Richardson
C. Rogers
J. Saye
L. Seal
M. Shuler
D. Smith
C. Sowell
W. Squires
G. Thompson
K. Thompson
D. Towe
J. Tyrrell
G. Wellmann
S. Whitley
D. Williams
N. Wooten
S. White



The Concert Band of Clenison University devotes its time to the study and performance of concert literature, interspersed liberally with selections from Broadway musicals, marches and novelties. Frequent campus and tour appearances have given this organization a reputation as one of the finest concert bands in the Southeast. The instrumentation is selected to provide a well-balanced concert ensemble. The eighty member group is formed at the beginning of the spring semester and continues its activities through to the spring commencement.

The Concert Band

activities through to the spring commencement.





Concert Band



Tiger Band

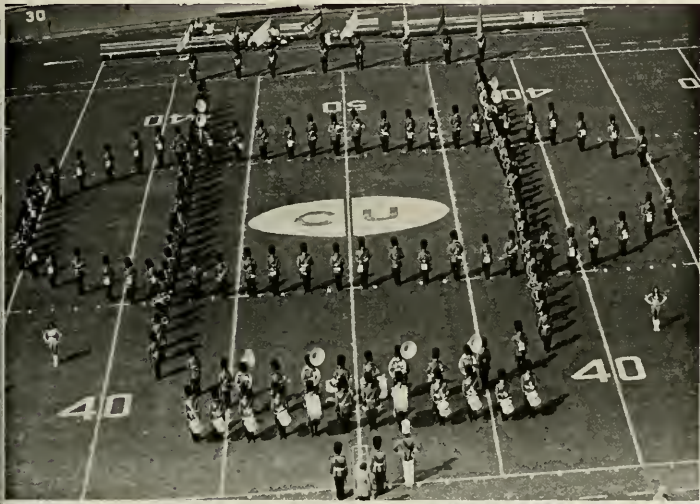

The Tiger Band, the official marching band of Clemson University, is widely acclaimed for its excellence in musical performance and precision drill. It is composed of some 140 male and female students, who wear their brilliant orange coats and black fur busbies proudly as they perform stirring school songs, marches, and show tunes for enthusiastic audiences

at football games, pep rallies, basketball games and parades, at home and away. Members of the Tiger Band come from all schools and colleges in the university, including freshmen as well as fourth and fifth year students. A smaller, select "Pep Band," made up of Tiger Band members, plays for all home basketball games.

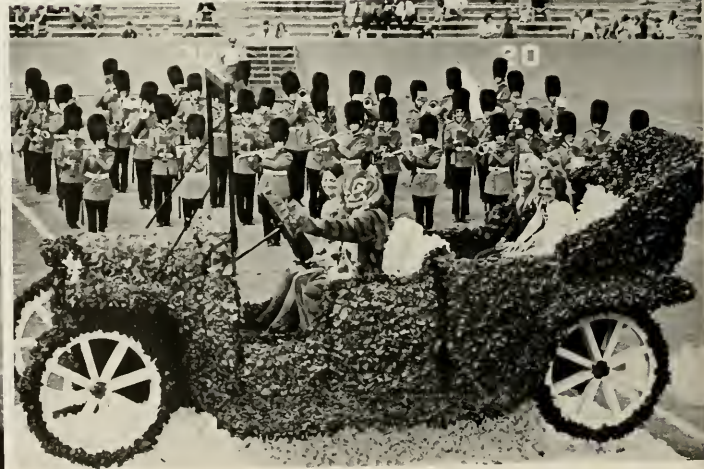



- | | | | |
|--------------|--------------|---------------|--------------|
| F. Adams | C. Fleming | B. Lowe | M. Shell |
| J. Allen | M. Foster | D. Lucas | N. Simmons |
| K. Anderson | R. Foster | J. Lucas | L. Sloan |
| B. Antley | C. Freeman | W. Mattis | J. Smith |
| J. Aswell | T. Furqueron | M. McComb | S. Smith |
| J. Atkins | H. Gambrell | B. McCuen | K. Snelgrove |
| C. Bagnal | L. Garrison | D. McKee | M. Snelling |
| W. Barbrey | J. Gepford | N. McLeod | R. Snoddy |
| V. Barton | P. Gibson | B. McMahan | N. Sowers |
| M. Baxley | R. Glenn | J. McMillian | G. Spires |
| W. Benton | M. Good | P. Meadows | T. Stapleton |
| B. Berkland | M. Gregory | J. Mgtz | D. Stedley |
| D. Berry | J. Hamer | E. Mitchell | P. Steelman |
| J. Bogardus | K. Hanley | T. Moore | K. Still |
| H. Bouknight | S. Harbin | J. Mozley | L. Stoddard |
| K. Bouknight | M. Harrison | G. Murray | M. Stokes |
| J. Bowers | F. Haynes | J. Oates | J. Stoney |
| L. Breads | F. Henderson | C. Owens | R. Stubbs |
| K. Brown | T. Henderson | M. Owens | C. Suratt |
| L. Burn | W. Hickman | R. Parker | G. Thomas |
| R. Button | F. Holbrook | E. Parker | J. Thraikill |
| A. Cade | B. Holden | E. Parler | G. Tumblin |
| R. Carroll | M. Hooper | J. Paysinger | S. Turner |
| T. Carson | B. Huff | D. Peoples | F. Ulmer |
| V. Cheatham | T. Hunter | E. Pennington | D. Walsh |
| A. Cohen | J. Irwin | R. Pittman | V. Wann |
| C. Coleman | D. Johnson | S. Planchock | W. Ware |
| T. Coleman | L. Johnston | W. Podmore | R. Warner |
| G. Collins | G. Kellum | R. Pritchard | K. Weatherly |
| J. Cone | C. Kilgus | D. Pullen | L. Wehunt |
| R. Copelan | J. Killinger | M. Raines | R. Westbury |
| J. Corcoran | S. King | C. Rathbun | K. White |
| K. Corley | T. King | P. Rau | D. Willet |
| M. Crawford | T. Law | C. Renner | B. Williams |
| T. Crowson | N. Lee | J. Richman | R. Willis |
| J. Darity | T. Lendon | L. Riley | F. Wood |
| R. Denton | J. Lipsey | J. Robertson | W. Wood |
| S. Dorn | J. London | D. Rochester | L. Woods |
| J. Duke | M. Lord | M. Roof | H. Worthy |
| F. Ellenberg | S. Love | L. Sanders | R. Young |
| A. Finley | S. Love | | |



Clemson Players Presents . . .



THE EFFECT OF GAMMA RAYS ON MAN-IN-THE-MOON MARIGOLDS

The seeds were exposed to various degrees of gamma rays from a cesium source in the lab. The growth of the seeds was plotted against time and height of stems.

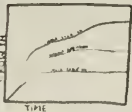

| | |
|----------|------------------------------|
| NORMAL | NORMAL PLANTS |
| MUTATION | MUTATIONS OF BLOOMS & LEAVES |
| DWARF | DWARF PLANTS |

After the seeds were exposed to gamma rays, the plants were observed. The results showed that the gamma rays caused mutations in the plants, resulting in smaller plants and different flower colors.





Greeks



What a year for Clemson Panhellenic Society! Each Sorority, different and unique, worked to strengthen the Greek way of life. Being a Greek meant working not only with one's own sisters but also with all the Greek sisters. Activities included such events as making banners for football games, holding a reception for Jeanne Dixon and sponsoring the annual Halloween Party. For the work Panhellenic did, it received third place for this year at the National Convention. In the fall, Panhellenic sponsored its biggest project-rush. Panhellenic established the rules, scheduled the parties, and introduced the rushees to a new way of life.

Panhellenic Council





This year's rush gave evidence that the Greek way of life continues to grow at Clemson. In the reception of new pledges, Panhellenic bonds were strengthened and the Greek way of life continued onward.

President—Martha B. Brunner
Vice-President—Julie C. Johnson
Secretary—Susan M. Day
Treasurer—M. Ann Todd



Identification on page 570

Chi Omega





President—Connie A. Feasel
Vice President—Lisa J. Krisher
Secretary—Anne L. Lewis
Treasurer—Lucy R. Goren
Pledge Treasurer—Robbie Jo Hance
Personnel Chairman—Debbie A. Beauregard



identification on page 570

Chi Omega

No one but a Chi Omega looks forward
So much to August and so little to May.
No one else can put into one year
All the

Happy moments, surprise parties
service projects, Tigerama
and sorority sing practices,
study hours, extracurricular
activities, and understanding
that a Chi Omega can.

A Chi Omega is a fascinating person—
You can criticize one,
but you can't discourage her.
You can get a higher honor,
but you can't make her quit.

A Chi Omega sister is the one person
who walks in
when the rest of the world
walks out . . .





ACROSS, TOP LEFT: Chi O's at Sorority sing. ACROSS, TOP RIGHT: Late for class again! ACROSS, BOTTOM LEFT: June's heading for the pool. ACROSS, BOTTOM RIGHT: Wendy shows off her legs. LEFT: Chi O Saloon girls welcome rushees. TOP RIGHT: "Really Cindy! Five aces!" MIDDLE RIGHT: "Hey V, you're out of line." BOTTOM RIGHT: Robbi Jo makes herself comfortable.

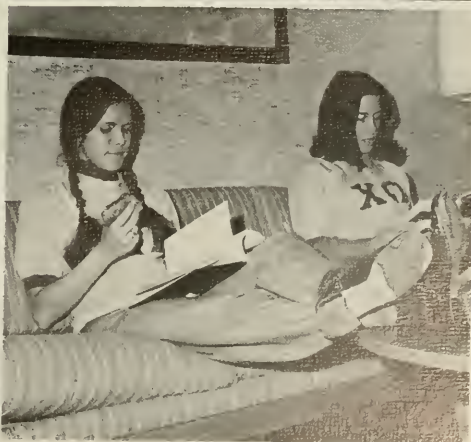

Delta Delta Delta





President—Donna M. Richardson
Vice-President—Melody Baker
Secretary—Elyse G. Henry
Treasurer—April Baker



Delta Delta Delta

So you and I are almost to the end, and what has it been from start to finish?

It's been a year of laughter: Six A. M. breakfast in bed from our pledges and Homecoming with 800 hot-dogs to sell.

Along with the laughter were tears—Happy tears over candlelights—Sad tears as we say goodbye to old sisters.

But, most of all, it's been a year of love—love found in giving a party for the children at Whitten Village or love developed in the strength of our unity.

So, we can view the past without regrets and the future with pride and confidence in the ability within us.





ACROSS, TOP: Concentration brings a mood of seriousness to sorority sing. ACROSS, TOP LEFT: Cathy seems to enjoy Phyllis' joke. ACROSS, BOTTOM LEFT: Sisters compare pictures. ACROSS, MIDDLE: Teresa is the only one to pose for her picture. LEFT: Martha shows off her legs to her date. BELOW LEFT: The sisters show off their costumes for the 20's skit. BELOW: Rhetta does her act.



Kappa Alpha Theta





President—Becky A. McClelland
 Vice President—A. Cheryl Harkey
 Vice President Pledge—L. Kathy Garrison
 Secretary—Shirley G. Canaday
 Treasurer—Pam G. Lester



identification on page 184

Kappa Alpha Theta

Thetas are alive and growing. After two years on the Clemson campus, Theta has expanded to fifty-one members. The year was much fun and work. We'll never forget the kidnappings for breakfast, the spaghetti dinners, intramural games, the Jockettes, and most of all the sisterhood shared by everyone. In sisterhood, we learned to accept each other as individuals even through practical jokes and major crises but most of all through friendship . . . Theta love.



ACROSS, LEFT: Arden and Wendy take a break from rushing to get some food. ACROSS, TOP: Wendy did a messy job shaving. ACROSS, MIDDLE: Lynda taking a late breakfast. ACROSS, MIDDLE RIGHT: Belinda checks her Christmas stocking. ACROSS, BOTTOM RIGHT: Theta's do a dance number for the grand finale. BOTTOM LEFT: "Susan! Put some clothes on." BELOW: Practice makes perfect for sorority sing. BOTTOM RIGHT: Santa Claus arrives on the Theta's floor.



Kappa Kappa Gamma





President—Judy V. Bryson
First Vice-President—Susan A. Jones
Second Vice-President—Brenda F. Rice
Secretary—Susan M. Broadbent
Treasurer—Gloria G. Hash



identification on page 188

Kappa Kappa Gamma

Having been established at Clemson University in March, 1970, Kappa Kappa Gamma has grown to be the largest sorority on campus. Kappas share the ideals of friendship, service, and loyalty. In Kappa, one will get to know many people. From the many members, true friendships will grow in direct proportion to the amount one gives and cares. The most wonderful aspect of Kappa Kappa Gamma is that people really care for one another. There was always someone to share your feelings with—whether it was the excitement of our spring formal, a roller skating party, or the despair over approaching exams. Kappa Kappa Gamma is understanding and love.





ACROSS, TOP LEFT: Kappa's present their show at sorority sing. ACROSS, TOP RIGHT: The Kappa trio entertains. ACROSS, BOTTOM LEFT: Another sister heads for the pool. ACROSS, BOTTOM RIGHT: Cheryl and her backup group perform their latest hit. LEFT: Another victim of the shaving cream fight. TOP RIGHT: Sorority sisters are always ready to support each other. BOTTOM RIGHT: Sorority sing brings expressions better forgotten.



Interfraternity Council





President—F. Gregg Jones
Vice President—T. Ashby Gressette
Secretary—William N. Keisler
Treasurer—J. Leslie Heaton

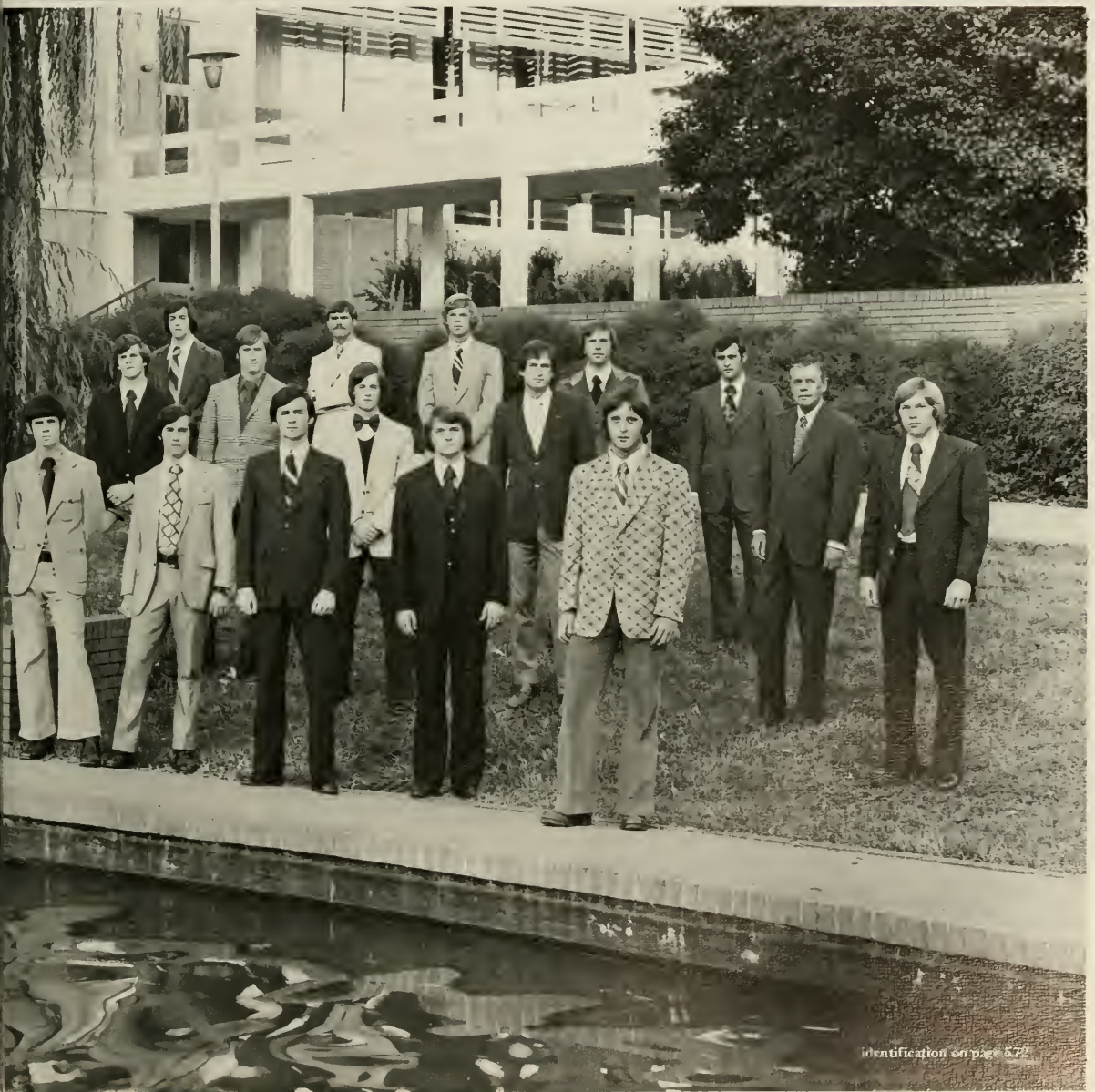

identification on page 572

Interfraternity Council

On the Clemson University campus there are thirteen unique social fraternities, each presenting brotherhood in its own way and each seeking its own fraternal ideals.

Throughout the year these fraternities competed in the areas of Homecoming, athletics, scholarship and Greek Week. Through the efforts of the Interfraternity Council the events and activities of these thirteen groups were coordinated.

As the governing body of the Greek system, Interfraternity Council sought to combine the efforts and ideas of those involved to insure that the Greek way of life remained an intergral part of Clemson University.





Alpha Gamma Rho





Noble Ruler—Julian S. Barton
Vice Noble Ruler—John R. Scoggins
Secretary—Richard C. Harper
Treasurer—Steve N. Harmon
Alumni Secretary—Fred S. Kemmerlin, III



identification on page 574

Alpha Gamma Rho

The Clemson Colony of Alpha Gamma Rho could perhaps best be summed up by the slogan, "Alpha Gamma Rho, a good thing growing."

Growth was felt by all members as we successfully purchased and moved into the first off campus fraternity house at Clemson. The brotherhood of the colony showed through as we all worked diligently to make our new house a home. None will forget the many hours of labor that went into building the winning Homecoming display, nor the pride and joy of signing the charter as the Clemson Colony became AGR's newest chapter. In short, a year of growing together in brotherhood was experienced by all.

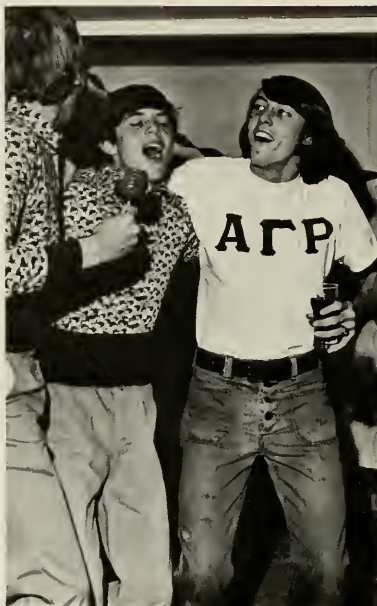



ACROSS, TOP RIGHT: "Look at these socks!" ACROSS, TOP LEFT: The Doobie Brothers are at it again. ACROSS, LEFT: The brothers laughing it up at one of their meetings. ACROSS, MIDDLE RIGHT: Little sisters at their weekly meeting. ACROSS, BOTTOM RIGHT: Nobody is paying any attention to Joe. TOP LEFT: "Oh Paul, remember that day?" BELOW: Brothers meet rushees at a smoker. BOTTOM: Little Sisters.



Lee Swygart, Jan Scoggins, Sharon McGaw, Donna Hall, June Hapman, Annelle Ashmore, Dale Garvin, Karen Dumit, Ann Sims, Jeannie Doran, Mrs. Martin Wükes, Cathy Zeigler, Bonnie Flowers. Not pictured: Lani Burnett, Deborah Batchelor.

Alpha Tau Omega





President—John A. White
Vice President—F. Calvin Riddle
Secretary—Zackary J. Zapack
Treasurer—Richard L. Booth



identification on page 573

Alpha Tau Omega

Alpha Tau Omega is a social fraternity based on friendship with a strong emphasis on brotherhood. The ATO's had a full social year highlighted by such events as the fall and spring house parties, the Founder's Day Formal, and of course the Greek Week activities. In addition, there were several impromptu "quad parties" which sprang up whenever possible. Fraternity life had a serious side also, and ATO stressed this aspect strongly. The members were men from all walks of life, who had sought and found freindship and brotherhood within the fraternity.





ACROSS, TOP LEFT: Witt and Lisa listen to the blue grass band.
 ACROSS, BOTTOM LEFT: The Mafia arrives at the ATO house.
 ACROSS, RIGHT: John, Dick, and Bill discuss what to do next.
 TOP LEFT: "What did you say your name was?" TOP MIDDLE:
 Mickey and Nelson find something amusing. TOP RIGHT: The
 Devils plan their next play. BOTTOM: ATO Little Sisters.

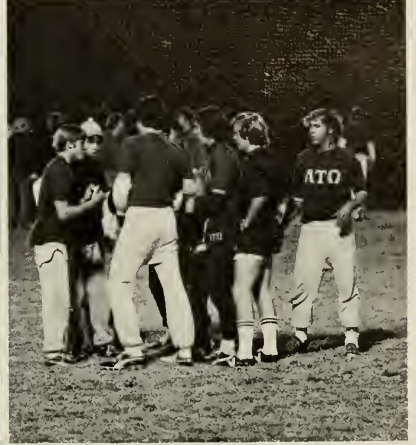

Susan Day, Lynn Nicholson, Kathy Hollis, Susan Johnson, Lisa Cox, Robbie Jo Hance, Lisa Haeringer, Allison Turner, Michelle Davis, Cheryl Hudgins, June Evans, Peggy Deadwyler, Linda Chamblee, Carol Crowther, Nance Cook, Pam Stevens, Connie Feasel, Deedee Hildebrand, Patti Tyndall, Debbie Cumbie.

Beta Theta Pi





President—Danny L. Litchfield
 Vice-President—Grant D. Baker
 Secretary—Robert B. Skelton
 Treasurer—Edward E. Hayes
 IFC Representative—Richard H. Bryant, Jr.



Identification on page 572

Beta Theta Pi

The Clemson Beta chapter experienced a very successful year. Membership increased as overall fraternity grades improved. As always, the Betas maintained their reputation as the biggest and best partiers on the Clemson campus. The Betas became more active in campus affairs and Dixie Week, and other joint affairs with the sororities were extremely successful.

Major activities of the fraternity were supporting Lester's and the Bengal Huddle, having wrecks, and simply raising immortal HELL! This year has definitely been rewarding and the future holds even more promise for the brothers.



Cathie Appleby, Cindy Wilson, Susan Hardwick, Gayle Welch, Nancy Sasser, Ann Barnes, Susan Webb, Carol Funchess, Emily Cooner, Jane Anne Inman, Cathy Roberto, Anne Lewis, Pam Paturzo, Melissa Joyce, Jeannie Wilson, Cathy Bonner.



ACROSS, TOP: A little refreshing discussion during rush never hurt anything. ACROSS, BOTTOM: Little sisters. TOP LEFT: "Its not polite to point." BELOW: "Chris, you'll never make tiddy-winks champion." BOTTOM LEFT: "I thought you said you knew how to do this!" MIDDLE RIGHT: Television can't be that boring, fellas. BOTTOM RIGHT: "Reggie, you sure know how to make a mess."

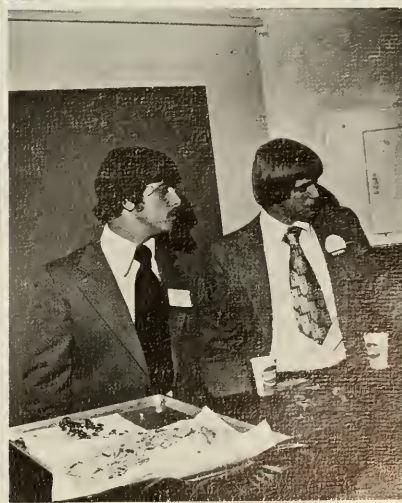

Chi Psi





President—William H. Mitchell
Vice President—Robert E. Killey
Secretary—Nicholas C. Sottile
Treasurer—John W. Prather, III



identification on page 574

Chi Psi

Chi Psi fraternity at Clemson University is a young and growing brotherhood of men interested in obtaining the experience of fraternal life during the college year. The ideals of this experience not only exist in theory, but also can be found working in the fraternity for the bonds of brotherhood between the members. It is for this reason that membership is not permitted to grow beyond the limits where individual friendship among all brothers is no longer possible.

Chi Psi also prides itself on being a brotherhood of individuals with interest in the freedom of character among its members. The fraternity's lodge is often the forum for long debates where few ideas stand unchallenged. The result of individuals living as a brotherhood in Chi Psi greatly enhances the college experience.





ACROSS, TOP: The brothers pull the chariot around the field. ACROSS, LEFT "How 'bout giving an old man a drink?" ACROSS, MIDDLE: Coby gets himself another drink. TOP LEFT: Beauty and the Beast. BELOW: "Sign in please." BOTTOM LEFT: Working together brings a winning effort.



Kappa Alpha Order





President—Charles Webb, III
Vice-President—Charles M. Grace, IV
Secretary—Donald B. Hocker
Treasurer—Henry L. Moise



Identification on page 575

Kappa Alpha Order

The founder's ideals of moral character, chivalry, and deference to womanhood have made Kappa Alpha a manly brotherhood, endowed from firm Christian principles. Because of these lofty ideals, young men by the thousands have associated themselves with the order. Today it is one of the greatest of the national college fraternities, counting 40,000 brothers, stretching from the Atlantic to the Pacific.

With unbroken regularity and with unfailing reverent tenderness, the Kappa Alpha Order celebrates the Nineteenth Day of January. Upon that day was born Robert Edward Lee of Virginia. Upon that day was really born the Creed and matchless Ritual of the Kappa Alpha Order.





ACROSS, TOP LEFT: Cindy and Jere are having fun at the party. ACROSS, TOP RIGHT: Jere working to improve the corridor. ACROSS, BOTTOM LEFT: Everyone is enjoying themselves at a party. ACROSS, BOTTOM RIGHT: One of the brothers lost his date to a dog. BELOW Joey and Jay wait to sign in rushees. BOTTOM RIGHT: Joe is the bartender at the function. LEFT: "All for one and one for all."



Kappa Sigma





Grand Master—B. Michael Brackett
Grand Procurator—D. Charles Williams
Grand Treasurer—Fred S. Winstead
Grand Scribe—James N. Epps



identification on page 575

Kappa Sigma International Fraternity has a heritage which dates back to a fifteenth century society in Bologna, Italy. For the past four years Kappa Upsilon Chapter has worked hard to uphold the history and traditions of the fraternity. The efforts of some seventy brothers were rewarded when Kappa Sigma received the Outstanding Achievement Award for the school year 1972-73. Kappa Sigma brothers and the sister auxiliary, Stardusters, participated enthusiastically in homecoming activities, Greek Week, intramural athletics, and various social and service functions.

Kappa Sigma





ACROSS, LEFT: Keith is bored by the conversation. ACROSS, TOP: Where's the fire? ACROSS, MIDDLE: Rushees, we're ready for you. ACROSS, BOTTOM: Bob shows his sons the basics. TOP LEFT: Ken looks on in disbelief. TOP MIDDLE: Mendel cracks Phyllis up. TOP RIGHT: Close your mouth while you eat. BOTTOM: Little Sisters.



Cindy Barron, Faye Georgeo, Lee Clark, Martha Lou Thomas, Robin Hamilton, Phyllis Corker, Melissa Stearns, Dru-Ann Kinsey, Patti Hutcheson, Susan Stroupe, Bunny Burkhart, Jen Wescoat, Ann Marr, Gwen George, Caroline Hammond, Cathy Hartsell, Kathy Lark, Ann Shipe. Not Pictured: Ginny Doolittle, Karen Smith, Jan Matthews, Sissy Covington.

Phi Delta Theta





President—J. Stephen Bellamy
Vice-President—Daniel L. Dyches
Secretary—Charles F. Freeman
Treasurer—Robert A. Bailey



Identification on page 576

Phi Delta Theta

We are members of one great body, planted by nature in a mutual love, and fitted for a social life. We must consider that we are born for the good of the whole. The race of mankind would perish if we ceased to be of aid to each other. All that need aid have a right to ask it from their fellow men, and no one who has the power of granting help can refuse it without guilt. The crest and crowning of all good, life's final star, is brotherhood.



ACROSS, MIDDLE: Mitchel looks downwards while Bal contemplates what to do next. ACROSS, LEFT: Another flying party with Steve out of control. ACROSS, TOP: "You're not really Santa Claus, are you?" ACROSS, RIGHT MIDDLE: Phi Delta's watching an event during Greek Games. ACROSS, BOTTOM RIGHT: Emil listens to a rushee during one of many smokers. LEFT: "Look out Pigg, Adams has his eye on your wife." BELOW: The brothers join together in a round of the old Phi Delta spirit. BOTTOM RIGHT: "Come on, Double D, Show Nutt how to lace his shoes."



Phi Gamma Delta Colony





President—Frederick F. Dean, Jr.
Historian—Harry J. Montgomery
Recording Secretary—Gary D. Almers
Correspondent Secretary—Robert L. Morgan
Treasurer—Charles D. Way



PHOTOGRAPH BY [unreadable]

Phi Gamma Delta Colony

The Delta Colony of the fraternity of Phi Gamma Delta saw many changes in the last year. The biggest and most exciting change occurred April 6, 1974 when the Colony received it's Charter from the International Fraternity of Phi Gamma Delta. To be a Phi Gama, or "FiJi" as known to most people, takes much work and determination both scholastically and socially. Being the youngest and smallest fraternity on campus means much added hard work and determination. Phi Gamma Delta has become a reality on the Clemson University campus.





ACROSS, TOP LEFT: Jeff is really swinging. ACROSS, TOP RIGHT: The FIJIS want their names everywhere. ACROSS, BOTTOM LEFT: It's so hard to decide. ACROSS, BOTTOM RIGHT: Fred and U.C. are enjoying the party. LEFT: The brothers hard at work on their display. BELOW: The FIJIS lead the procession around the grounds at Greek week. BOTTOM RIGHT: Everyone does their best during rush.



Pi Kappa Alpha





President—Herbert J. Cooper
Vice-President—Ronald O. Walker
Secretary—Rhett R. Atkins
Treasurer—Richard D. Frye



identification on page 577

Pi Kappa Alpha

Pi Kappa Alpha is a national social fraternity founded to promote the well being of its members. The fraternity's interests are advancing the education of its members, making them more socially mature, and creating high standards of living through the bonds of brotherhood.

Pikes are diverse and dynamic. The diversity of the brothers comes from many different areas and from different interests. This diversity strengthens the fraternity; the brothers can come together in a common cause, but they do not become narrow-minded because one feels like an individual.



ACROSS. LEFT: "Let me try to explain it to you." ACROSS, TOP: Tommy serves a rushee some punch. ACROSS, MIDDLE: Steve offers Brad a helping hand. ACROSS, RIGHT MIDDLE: Herb talks about the fraternity to some rushees. ACROSS, BOTTOM LEFT: You can't do that. Judge. LEFT: Lynn helps herself to the food at a party outside the house. BELOW: The famous Pika rock after a new paint job. BOTTOM RIGHT: The brothers start a friendly wrestling match in the house.



Sigma Alpha Epsilon





Eminent Archon—Calvin M. Snipes
Eminent Deputy Archon—John V. Blair
Eminent Recorder—Larry C. Sweat
Eminent Treasurer—David M. Kirkpatrick



identification on page 577

Sigma Alpha Epsilon

Early this past fall, the South Carolina Nu Chapter of Sigma Alpha Epsilon at Clemson University opened its doors to a diversified group of individuals, representing virtually every personality type. From a unique integration of social activities, scholastic life, and working together for common goals, the SAE's at Clemson have come to realize the importance of love and brotherhood among men.





ACROSS, TOP LEFT: Rocky looks spaced out. ACROSS, TOP RIGHT Professor Seigler lectures the rushees. ACROSS, BOTTOM LEFT: "Looks like you've got that on backwards. ACROSS, MIDDLE RIGHT: Grady throws for the bull's eye. ACROSS, BOTTOM RIGHT: Gail and Green try to impress rushees. TOP LEFT: SAE's honor student, Tim Pope. TOP RIGHT: The brothers overload their float. BOTTOM: Little Sisters.



Jane Dixon, Adelaide Hammel, Harriet Lowder, Gail Sansbury, Felicia Gressette, Deanna Breazeale, Dell Deloach, Carol Ann Henry, Peggy Brown, Evelyn Wells, Nancy Barton, Susan Johns.

Sigma Nu





Commander—Pickens Lindsay
Lieutenant Commander—James M. Edwards, III
Recorder—William D. Causey, Jr.
Treasurer—Thomas W. Tull



Continued on page 578

Sigma Nu

Sigma Nu is brotherhood when it is most needed. Members of Sigma Nu know life can be tough, and that there will be many trials. The question is not whether they will come; the question is how we will meet them when they do come. In defeat, a man's metal is tested for strength, in victory—for quality. Regardless of the outcome, we can only live with the results. Sigma Nu's strive to live with honor.





ACROSS, TOP: Something catches Ray's eye besides the camera. ACROSS, MIDDLE LEFT: Sigma Nu's gather around during the Greek games. ACROSS, BOTTOM LEFT: Aaah, the comforts of a good lounge. ACROSS, MIDDLE: Les finds something he wasn't looking for. LEFT: "Why does Anne need four cups anyway?" BELOW LEFT: Sunshine and fellowship bring enjoyment to everyone. BOTTOM: Rick points out an interesting picture in the scrapbook to rushees.



Sigma Phi Epsilon





President—J. Steve Crouch
Vice President—Jim C. DuPre
Controller— Charles S. Steer
Recording Secretary—Conrad K. Shuler
Corresponding Secretary—James L. Courtney, III



Identification on page 578

Sigma Phi Epsilon was founded at the University of Richmond on November 1, 1901 by twelve men who were mainly theology students seeking a brotherhood based upon Christian Ideals and Principles. Because of the foresight and planning of the founders, we are now the second largest fraternity in the United States. The Fraternity badge is heart-shaped, because the heart is the background of every phase of the Fraternity and the basis of all its traditions.

The feeling of loyalty as a "Sig Ep for life" is exemplified in the following quote by Bradford W. Black, 34th Grand President:

"The three most important decisions of your life are: Your love of God, the woman you marry, and your college Fraternity.

I do not mean to imply if your decision is not Sigma Phi Epsilon you will not get to Heaven, but then why take that chance."

Sigma Phi Epsilon



Ann Hart, Conni Watts, Brenda Richardson, Marsha Brown, Buddy Ballard, Judy Patterson, Almada Rogers, Peggy Newman, Valerie Perry, Cathy Ford, Perry Richardson, Penni McCuen, Rhonda Moore, Suzanne Young, Carolyn Cain, Jane Hopkins, Ann Sanders. Not Pictured: Sharon Gillespie, Ellen Cox, Connie Cox.



ACROSS, TOP: A brother works hard into the night on the display. ACROSS, BOTTOM: Little Sisters. TOP LEFT: Mike swings hard at the ball. BELOW Someone is headed out for the middle of the quad. BOTTOM LEFT: "Take my picture." MIDDLE RIGHT: The brother relaxing in front of the T. V. BOTTOM RIGHT: Wayne gets ready for his date.

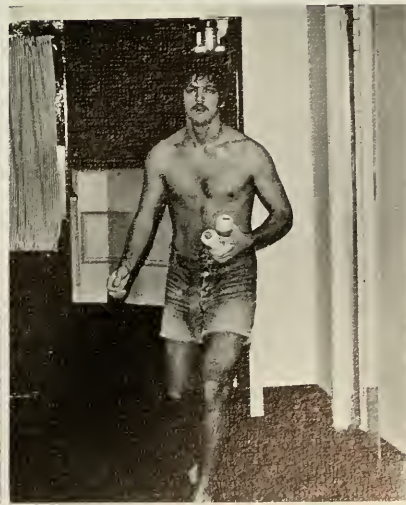

Theta Chi





President—James V. Digieso
Vice President—Robert D. Brown
Secretary—Charles B. Whitaker
Treasurer—Stephen J. Parsick



identification on p. 279

Theta Chi

The year nineteen-hundred and seventy-three was for the Chinese and the brothers of Theta Chi the "Year of the Ox." During this year, the brothers achieved greater heights than ever before seen by this chapter in its short history of three years on the Clemson campus. Along with increasing our brotherhood, we initiated an extremely beneficial "Little Sister" program, improved our scholarship status, and once again contributed our time and efforts to the South Carolina Heart Fund Association. For the Chinese, the celebrated "Year of the Ox" will soon be over, but for the brothers of Theta Chi, this theme will always persist.





ACROSS, TOP LEFT. A cat can be more interesting than Jim at times. ACROSS, BOTTOM LEFT: A one man discussion at the bar can last forever. ACROSS, RIGHT: The brothers haven't regressed this far, have they? TOP LEFT: He may not be able to play but he sure knows how to clown around. TOP MIDDLE: If one of those ice cubes hits the floor, Terry, it's all over. TOP RIGHT: The Middle East, it ain't. BOTTOM: Little Sisters.



Beth Stein, Kay Axson, Mary Schwob, Karen Byrd, Nordie Cleveland, Wanda Wiggins, Janet Baker, Karen Spinella, Lynn Ducworth. Not Pictured: Jeannie Atkinson, Gale Burns, Susan Lay, Pat Oswald, Connie Thackston, Kay Thompson, Jerri Williamson.



Omega Psi Phi

The purpose of Omega Psi Phi is to bring about a union of college men of similar high ideals of scholarship and manhood in order to stimulate the attainment of set goals. The brothers in their first year at Clemson attempted to disseminate and inculcate the goals among those with whom the fraternity came in contact, to cooperate with Clemson University in fostering their ideals, and to occupy a progressive and constructive place in the civil life of the nation.



Seniors





HENRY ABADI Central, S. C.
Sociology

DEBBIE S. ABBOTT Seneca, S. C.
Early Childhood Education

JANE D. ADAIR Clemson, S. C.
Horticulture

CURTIS V. ADAMO Walling Ford, Conn.
History

BRYAN S. ADAMS Cornelia, Ga.
Administrative Management

LINDSEY ADDY Lexington, S. C.
Industrial Education

JOYCE H. ADKINS Clemson, S. C.
English

RICHARD A. ALLEN Bennettsville, S. C.
Mechanical Engineering

CHERYL A. ANDERSON Campsprings, Md.
Microbiology

RAYMOND F. ANDERSON New Bern, N. C.
Architecture

RAYMOND H. ANDERSON . . North Charleston, S. C.
Pre-Architecture

RUTH L. ANDERSON Travelers Rest, S. C.
Secondary Education

SARA J. ANDERSON Woodruff, S. C.
Nursing

PATRICIA A. ANTHONY Greenville, S. C.
Psychology

CATHERINE E. APPLEBY Estill, S. C.
Nursing

MARY E. ARANT Heath Springs, S. C.
Secondary Education



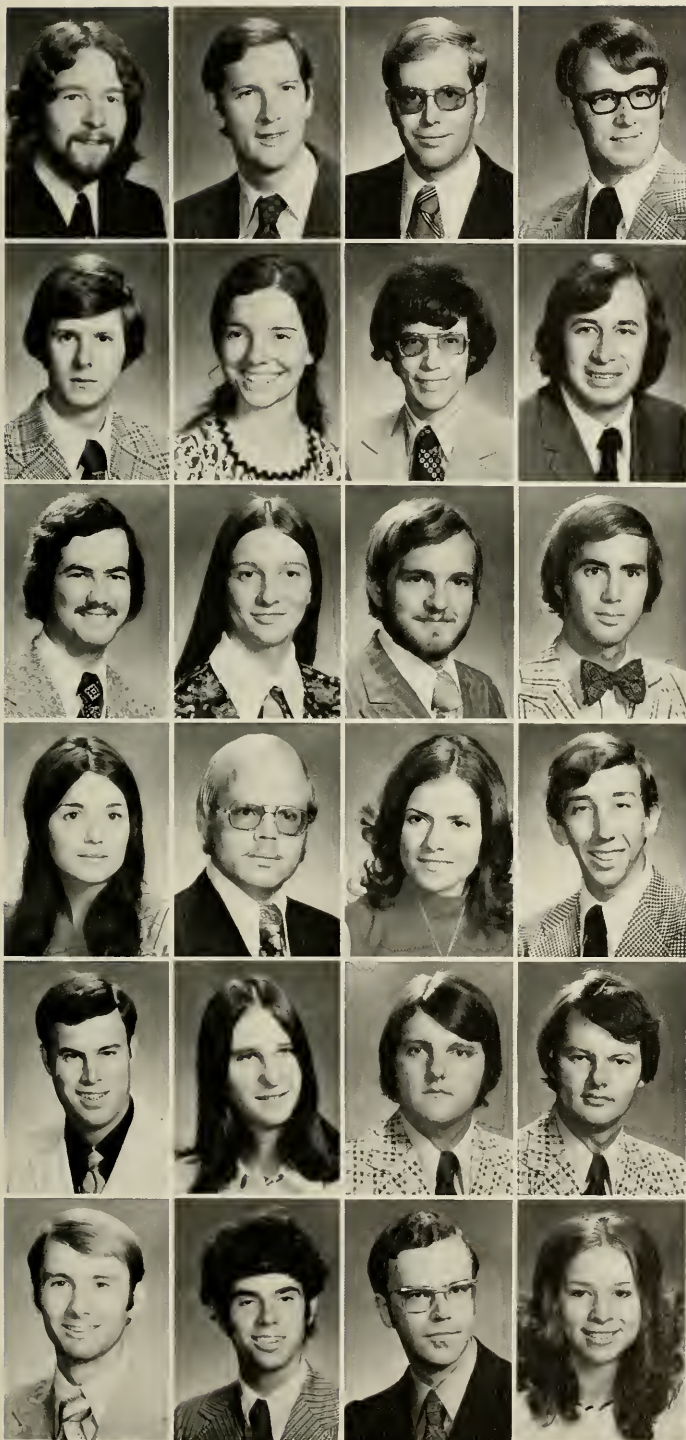

- SAMUEL A. ARANT Fort Motte, S. C.
Science Teaching
- DANNY N. ARD Easley, S. C.
Pre-Architecture
- DAVID C. ARNOLD Central, S. C.
Grad-Entomology
- JOHN A. ARNOLD Clemson, S. C.
Physics
- JOSEPH A. AUSTIN, JR. Greenville, S. C.
Architecture
- VIRGINIA L. AVERY Humbelst, Neb.
Grad-English
- WILLIAM D. AYERS Greenville, S. C.
Accounting
- ROBERT A. BAILEY Myrtle Beach, S. C.
Political Science
- CHARLES C. BAKER Greenwood, S. C.
Industrial Management
- MELODY BAKER Ladson, S. C.
Mathematics
- GEORGE E. BALLARD Pageland, S. C.
Architecture
- ROBERT D. BANNISTER Holly Hill, S. C.
Administrative Management
- ALICE E. BARBARE Travelers Rest, S. C.
Early Childhood Education
- WATSON T. BARBREY Clemson, S. C.
Microbiology
- ANN E. BARNES Walterboro, S. C.
Early Childhood Education
- FRANK S. BARNES Anderson, S. C.
Physics
- RICHARD L. BARNETT Clemson, S. C.
Recreation and Park Administration
- ROSALYN BARRETT Charleston, S. C.
Animal Science
- ROBERT D. BARRIER Lexington, S. C.
Industrial Education
- WILLIAM L. BARRIER Lexington, S. C.
Industrial Education
- JOE M. BARRON Athens, Ga.
Civil Engineering
- JULIAN S. BARTON Kingstree, S. C.
Animal Science
- SOTIROS D. BASILAKOS Greenville, S. C.
Electrical and Computer Engineering
- ROBIN R. BATSON Greenville, S. C.
Early Childhood Education

BRADFORD L. BAUSS Portland, Conn.
Architecture

KEITH A. BEACHY Atlanta, Ga.
Electrical and Computer Engineering

CHARLES E. BEAMAN Greenville, S. C.
Microbiology

GLENN P. BEANE, JR. Clemson, S. C.
Zoology

FRANKLIN R. BEARD Jacksonville, Fla.
Mechanical Engineering

B. SUSAN BEASON Taylors, S. C.
Nursing

RAY M. BEAUDROT Greenville, S. C.
Elementary Education

DEBORAH A. BEAUREGARD Atlanta, Ga.
Medical Technology

NANCY J. BECKMANN Charleston, S. C.
Secondary Education

DAVID R. BEDINGFIELD Ware Shoals, S. C.
Spanish

STEVE W. BELL Spartanburg, S. C.
Forestry

JOHN S. BELLAMY Williston, S. C.
Chemical Engineering

JEFFRY M. BERRY Ward, S. C.
Electrical Engineering

DEMETRIA A. BETHEA Lancaster, S. C.
Natural Sciences

JOHN A. BETHEA Lancaster, S. C.
Ornamental Horticulture

JOHN O. BETHEA, JR. Sumter, S. C.
Recreation and Park Administration

PHILLIP D. BETHEA Bennettsville, S. C.
Textile Chemistry

KENNETH M. BETSCH Greenwood, S. C.
Pre-Architecture

DEBORAH A. BISHOP Greenville, S. C.
Nursing

NORWOOD D. BISHOP Taylors, S. C.
Accounting

ROBERT S. BISHOP Clinton, S. C.
Science Teaching

MARY H. BISSETT Columbia, S. C.
Architecture

JOEL W. BLACK Prosperity, S. C.
Animal Science

JOHN B. BLACK Taylors, S. C.
Psychology

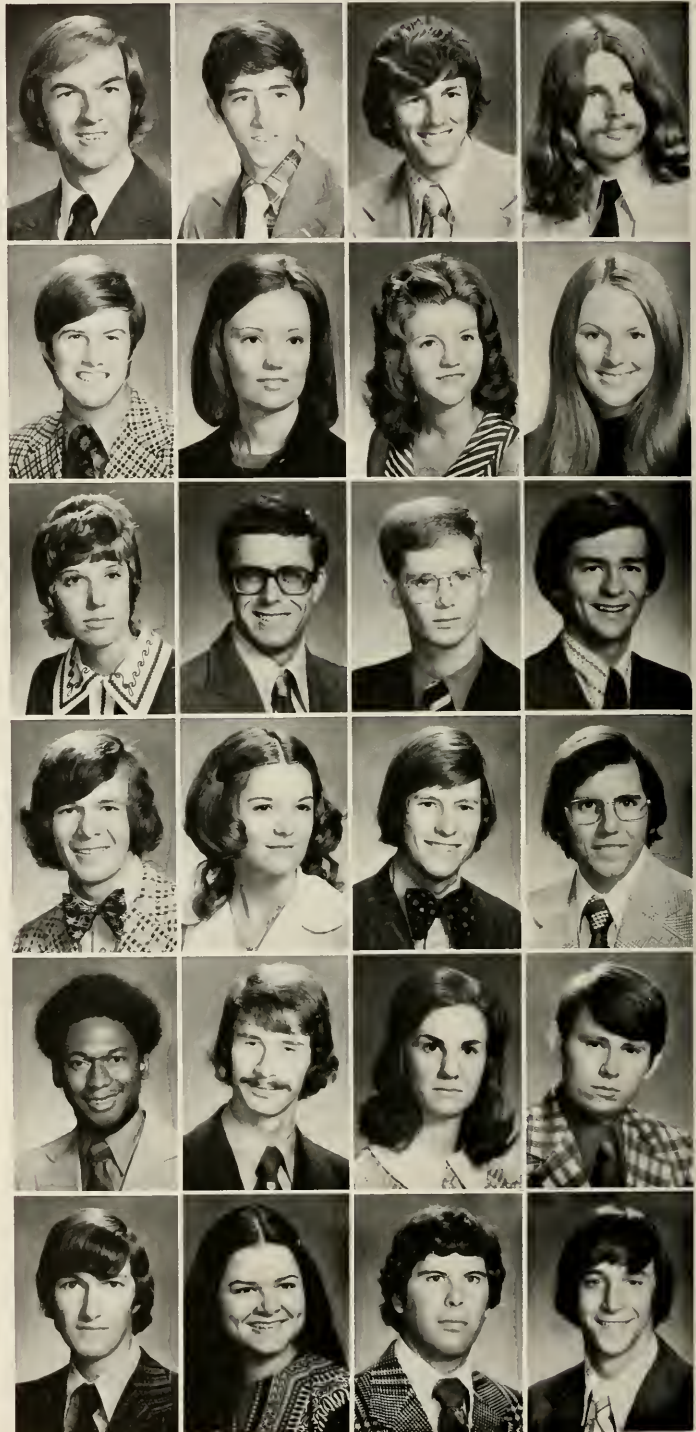



BARRY E. BLACKMON Heath Springs, S. C.
Animal Science

JAMES B. BLACKWELL Tigerville, S. C.
Mathematics

MARILYNN S. BLAIR Greenville, S. C.
Zoology

MARILYN J. BLUME Starr, S. C.
Nursing

GLEN B. BOGGS Spartanburg, S. C.
Architecture

GERALD BOHM Oradell, N. J.
Industrial Management

MARTHA R. BOLDING Pickens, S. C.
English

WILLIAM R. BOLICK Erlensee, West Germany
Recreation and Park Administration

CHARLES R. BOLT Surfside Beach, S. C.
Civil Engineering

NOAH B. BOLT Anderson, S. C.
Psychology

MICHAEL B. BOLTJES Mt. Pleasant, S. C.
Mathematics

MARCIE P. BOLTON Laurens, S. C.
Elementary Education





JOHN T. BOLUBASZ Elizabeth, Pa.
Chemical Engineering

CATHERINE E. BONNER Charleston, S. C.
Psychology

EDWARD H. BOOKER Clemson, S. C.
Zoology

RICHARD L. BOOTH Sumter, S. C.
Financial Management

JEFFREY W. BORING Asheville, S. C.
Administrative Management

DIANE O. BOSLER Clemson, S. C.
English

ROBERT J. BOSLER Clemson, S. C.
Administrative Management

RONNIE BOSTAIN Columbia, S. C.
Civil Engineering

MENDAL A. BOUKNIGHT Irmo, S. C.
Recreation and Park Administration

CYNTHIA R. BOULANGER Anderson, S. C.
Elementary Education

BETTY K. BOWERS Six Mile, S. C.
Nursing

DAVIS D. BOYKIN Bishopville, S. C.
Recreation and Park Administration

MARION M. BOZARD Clemson, S. C.
Agricultural Economics

NANCY B. BOZARD Clemson, S. C.
Elementary Education

BOYCE M. BRACKET Enoree, S. C.
Economics

DORIS D. BRANNOCK Greenville, S. C.
Early Childhood Education

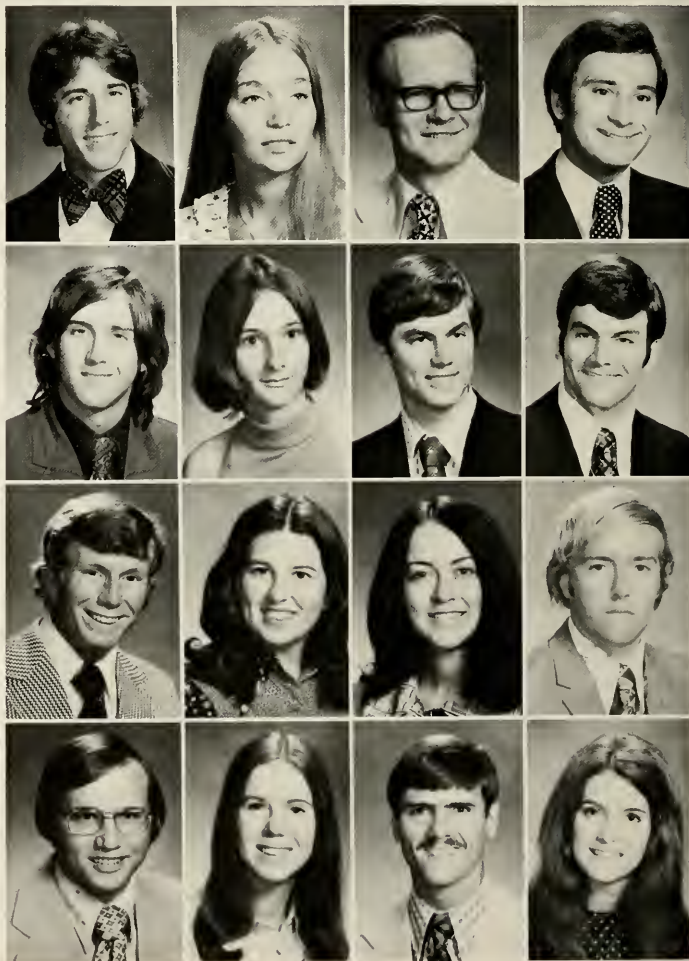

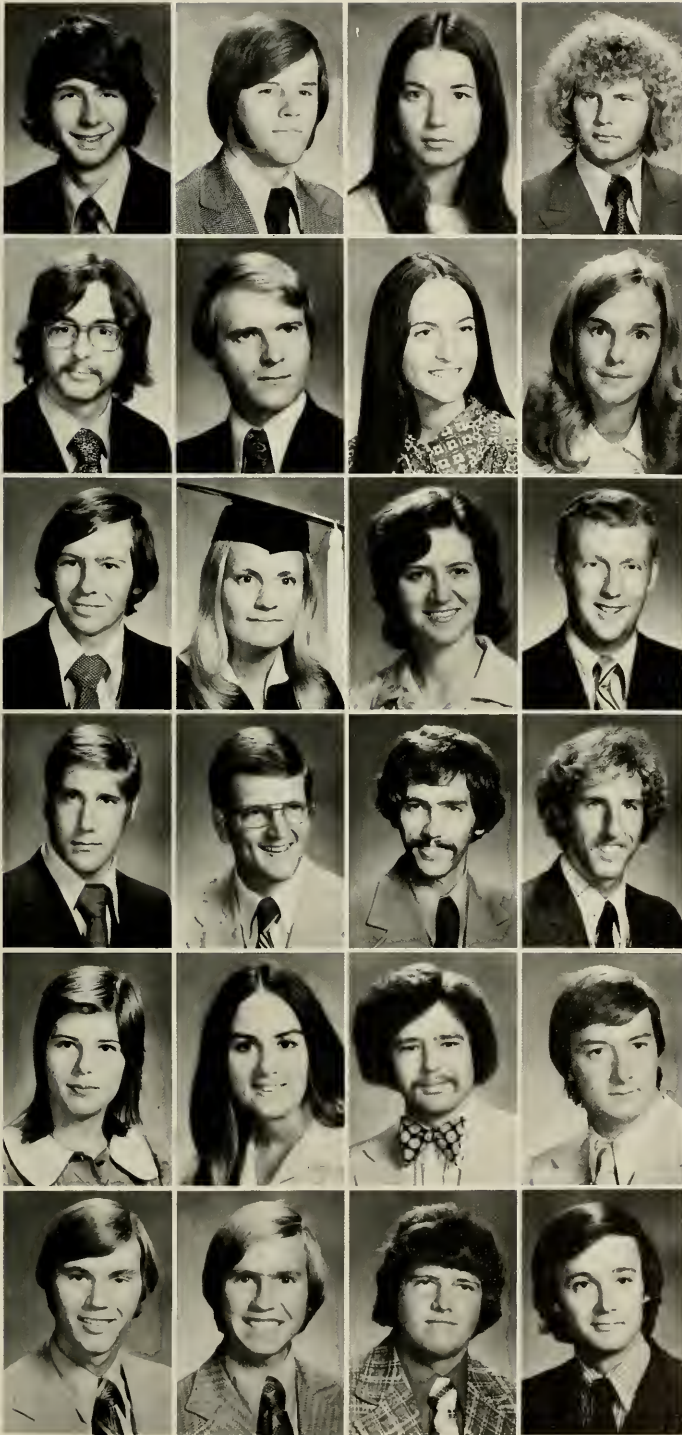

RICHARD A. BRANYON Greenville, S. C.
Psychology

JAMES E. BRASWELL Mt. Pleasant, S. C.
Pre-Dentistry

VIRGINIA D. BREEDLOVE Ruffin, S. C.
Secondary Education

BOB BRENNER Valley Stream, N. Y.
Pre-Architecture

WILLIAM R. BRESLIN Browns Mill, N. J.
History

JAMES H. BRIDGES Clemson, S. C.
Administrative Management

JANET L. BRIDGES Greenville, S. C.
Mathematics

SUSAN M. BROADBENT Hendersonville, Tenn.
Zoology

GEORGE H. BROCK Greenville, S. C.
Financial Management

NANCY LEE BROOKS Greenville, S. C.
Elementary Education

DONNA A. BROWN Easley, S. C.
Nursing

FREDERIC C. BROWN Siler City, N. C.
Grad-Economics

GARY R. BROWN Fairfield, Conn.
Industrial Management

GORDON L. BROWN, JR. Charlotte, N. C.
Grad-Management

JAMES W. BROWN Hemingway, S. C.
Psychology

JODY D. BROWN Lake Ronkonkoma, N. Y.
Engineering Technology

MARSHA E. BROWN Greenville, S. C.
Administrative Management

NANCY S. BROWN West Columbia, S. C.
Mathematics

RANDY S. BROWN Mullins, S. C.
Agricultural Economics

ROBERT D. BROWN Union, N. J.
Political Science

RONALD N. BROWN Cayce, S. C.
Secondary Education

WALTER K. BROWN Anderson, S. C.
Civil Engineering

WARREN D. BROWN Greenville, S. C.
Ceramic Engineering

CHARLES H. BROWNE Hickam AFB, Hawaii
Political Science

LOUIS D. BROWING Greenville, S. C.
Administrative Management

ARTHUR L. BRUCE Anderson, S. C.
Zoology

MARTHA B. BRUNNEMER Gastonia, N. C.
Mathematics

THOMAS R. BRYAN, JR. Greenwood, S. C.
Administrative Management

JUDY V. BRYSON Taylors, S. C.
Elementary Education

EUGENE A. BUCCI Bellmawr, N. J.
Mathematics

JANE N. BUCHANAN Baltimore, Md.
Chemistry

NANCY BUDDS Charleston, S. C.
Elementary Education

EUGENE B. BUERKE Yardley, Pa.
Grad-Water Resources

MICHAEL M. BURCH Baltimore, Md.
Grad-Wildlife Biology

ROBERT C. BURDICK Lakewood, N. J.
Civil Engineering

ALBERT F. BURGESS Athens, Ga.
History

VIRGINIA M. BURKART Dix Hills, N. Y.
Secondary Education

MICHAEL F. BURNETT Spartanburg, S. C.
Grad-Agricultural Education

JUDY A. BURNS Greenville, S. C.
Secondary Education

STEVEN O. BURNS Orangeburg, S. C.
Science Teaching

ROBERT S. BURROUGHS Conway, S. C.
Recreation and Park Administration

JAMES L. BURTON Westminster, S. C.
Textile Chemistry

MERRI D. BUSCH West Union, S. C.
Spanish

CATHY L. BYRD Summerville, S. C.
Elementary Education

STEPHEN M. CAIN Westminster, S. C.
Industrial Education

DONALD S. CALDWELL Piedmont, S. C.
Pre-Dentistry

JAMES D. CALDWELL Pendleton, S. C.
Engineering Technology

RICHARD A. CALLOWAY Greenville, S. C.
Administrative Management





EDWARD A. CAMARA Hicksville, N. J.
Civil Engineering

BECKY F. CAMPBELL Anderson, S. C.
Nursing

ELAINE K. CAMPBELL Charleston, S. C.
Grad-Mathematics

FRANKIE E. CAMPBELL Ninety Six, S. C.
Geology

JEFFERY L. CAMPBELL York, Pa.
Civil Engineering

JUDY K. CAMPBELL Greenville, S. C.
Secondary Education

RUBY F. CAMPBELL Greenville, S. C.
Secondary Education

SHIRLEY G. CANADAY Walterboro, S. C.
Secondary Education

CATHY A. CANNON Easley, S. C.
Elementary Education

KEITH L. CANNON Clinton, S. C.
Mathematics

JEFFERY B. CANTRELL Easley, S. C.
Electrical and Computer Engineering

HENRY D. CARPENTER Lincolnton, N. C.
Grad-Architecture



KAREN L. CARROLL Townville, S. C.
Secondary Education

WAYNE D. CARROLL Greenville, S. C.
Recreation and Park Administration

WILLIAM H. CARROLL Fairplay, S. C.
Industrial Management

JAN E. CARSON North Augusta, S. C.
Mathematics



BRANTLEY F. CARTER Elliot, S. C.
Recreation and Park Administration

LINWOOD I. CARTER, JR. Orangeburg, S. C.
Electrical and Computer Engineering

WALTER J. CARUCCI Trenton, N. J.
Pre-Architecture

BRADLEY D. CARY Leesville, S. C.
Resource Management

RUTH K. CATHCART Columbia, S. C.
Early Childhood Education

ROBERT J. CAUGHMAN Leesville, S. C.
Administrative Management

WILLIAM D. CAUSEY, JR. Conway, S. C.
Ceramic Engineering

JOHNNY D. CHANDLER Williamston, S. C.
Administrative Management

DONNA S. CHAPMAN Rock Hill, S. C.
Psychology

JULIE R. CHARNLEY Hope Valley, R. I.
Zoology

GENSIE CHEATHMAN Greenwood, S. C.
Pre-Pharmacy

KATHRYN G. CHEEK Greenwood, S. C.
Elementary Education

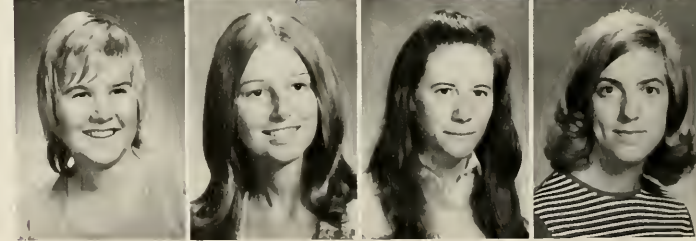



EARL R. CHERRY Kingstree, S. C.
Pre-Dentistry

KENNETH L. CHILDRESS Greenville, S. C.
Recreation and Park Administration

PHILIP D. CHILDRESS Greenville, S. C.
Psychology

RICHARD K. CHILPAN Seneca, S. C.
Microbiology

MIKE P. CHIOLA Sullivan's Island, S. C.
Electrical and Computer Engineering

CURTIS G. CLARK West Columbia, S. C.
Political Science

GEORGE CLARK, JR. Asheville, N. C.
Agricultural Economics

WALTER A. CLARK Vance, S. C.
Ceramic Engineering

DIANA L. CLARKE Mauldin, S. C.
Nursing

CAROL L. CLARY Greenville, S. C.
Psychology

ROBERT C. CLAWSON Columbia, S. C.
Political Science

WILLIAM T. CLAWSON Columbia, S. C.
Electrical and Computer Engineering

ELIZABETH L. CLAYTON Laurens, S. C.
Secondary Education

JANE S. CLEVELAND Anderson, S. C.
Nursing

MARY B. COFFEE Camden, S. C.
Elementary Education

CHARLES D. COLEMAN Seneca, S. C.
Architecture

GARY C. COLEMAN Laurens, S. C.
Financial Management

JAMES A. COLEMAN Lake City, S. C.
Financial Management

LAURIE V. COLEMAN Pamlico, S. C.
Early Childhood Education

ROBERT C. COLEMAN Greenville, S. C.
Civil Engineering

DONALD B. COLLINS Mullins, S. C.
Agricultural Economics

REBECCA J. COLLINS Westminster, S. C.
Elementary Education

PHILLIP A. COMPTON Spartanburg, S. C.
Administrative Management

ROBERT B. COMPTON Taylors, S. C.
Chemical Engineering

- LESLIE P. CONDON Alexandria, Va.
Elementary Education
- GEORGIANNA F. CONNELL Seneca, S. C.
Grad-Elementary Education
- GEORGE R. CONOVER Cinnaminson, N. J.
Recreation and Park Administration
- NANCE L. COOK Lakeland, Fla.
Secondary Education
- ROSEMARY COOK Laurens, S. C.
Secondary Education
- BONNIE L. COOKE Greenville, S. C.
Elementary Education
- JOE H. COOLEY Prestonburg, Ky.
Microbiology
- ANDREW L. COONE Belvedere, S. C.
Microbiology
- ANNE M. COONEY Sumter, S. C.
English
- HERBERT J. COOPER Winter Park, Fla.
Civil Engineering
- ANN E. CORRIGAN Evansville, Ind.
Nursing
- PATRICIA A. COSTA Spartanburg, S. C.
Psychology
- FRANCES E. COTHRAN Piedmont, S. C.
Recreation and Park Administration
- GEORGE E. COTHRAN Anderson, S. C.
Chemistry
- LEWIS EUGENE COTHRAN Anderson, S. C.
Administrative Management
- HENRY B. COULTER Rising Sun, Md.
Engineering
- MARY J. CRAIG Pickens, S. C.
Nursing
- MARTHA K. CRAIN Greenville, S. C.
Elementary Education
- MARY A. CRAWFORD Abbeville, S. C.
Nursing
- MAXWELL S. CRAYTON Graniteville, S. C.
Economics
- MARIE W. CROLLEY Lancaster, S. C.
Early Childhood Education
- SARA E. CROMER Seneca, S. C.
Mathematics
- FRANK A. CROOK Charleston, S. C.
Civil Engineering
- WANDA H. CROOKS Westminster, S. C.
Elementary Education

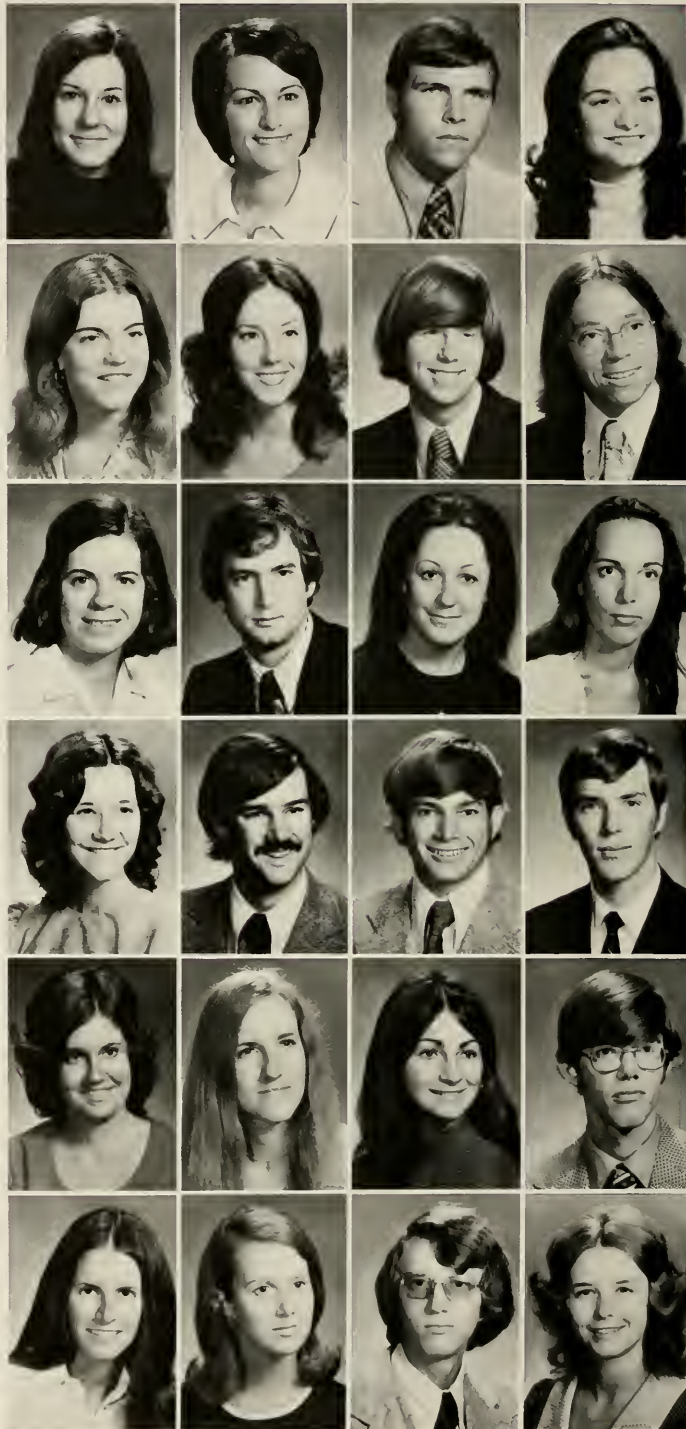



DEBORAH A. CROOME Greenwood, S. C.
Nursing

JACK V. CROSBY North Charleston, S. C.
Mathematics

RHONDA K. CROWE Liberty, S. C.
Psychology

EVERETT F. CROXSON Whittier, Calif.
Economics

STEPHEN F. CSERNAK Bethlehem, Pa.
Civil Engineering

CYNTHIA J. CUBBAGE Oswego, S. C.
Psychology

JOHN R. CUBBAGE Oswego, S. C.
Agronomy

WAYNE L. CULBERTSON Easley, S. C.
Engineering Technology

DEBORAH S. CUMBIE Clemson, S. C.
Elementary Education

EDWARD M. CVELICH Dumont, N. J.
Recreation and Park Administration

KATHY L. DANDRIDGE Cottageville, S. C.
Elementary Education

JOHN W. DANTZLER, JR. Orangeburg, S. C.
Financial Management

ROBERT A. DARBY Richburg, S. C.
Mechanical Engineering

J. PHILLIP DARITY Pelzer, S. C.
Industrial Education

THERESA D. DAVIDSON Greenville, S. C.
Secondary Education

GERALD E. DAVIS Greenville, S. C.
Chemical Engineering

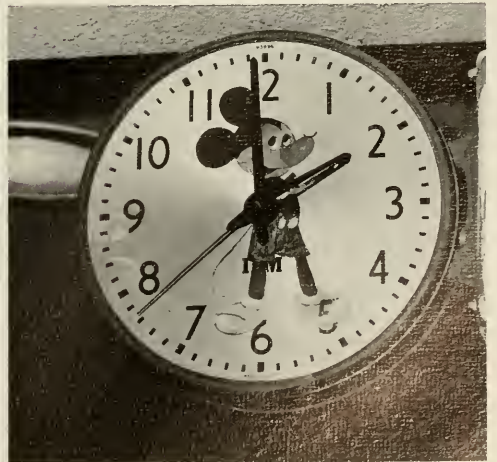

- JEAN D. DAVIS Greenville, S. C.
Medical Technology
- KATHLEEN E. DAVIS Roanoke, Va.
Nursing
- MICHEL H. DAVIS Clemson, S. C.
Zoology
- ROBERT G. DAVIS Greenville, S. C.
Administrative Management
- ROBERT H. DAVIS Clemson, S. C.
Recreation and Park Administration
- SAMUEL H. DAVIS Inman, S. C.
Pre-Dentistry
- SAMUEL W. DAVIS Bowman, S. C.
Animal Science
- TOMMIE R. DAVIS Charleston, S. C.
Chemical Engineering
- SUSAN M. DAY Aiken, S. C.
Recreation and Park Administration
- JOSEPH E. DENNY Columbia, S. C.
Electrical and Computer Engineering
- JOHN W. DETTWYLER Claymont, Del.
Secondary Education
- JOHN S. DIACSUK Teaneck, N. J.
Mechanical Engineering
- CHARLES A. DIAMOND Somerset, N. J.
Political Science
- JULIAS M. DICKERT Greenwood, S. C.
Financial Management
- NANCY M. DIEGLIO Clemson, S. C.
Early Childhood Education
- WILLIAM B. DILLARD Columbia, S. C.
Civil Engineering

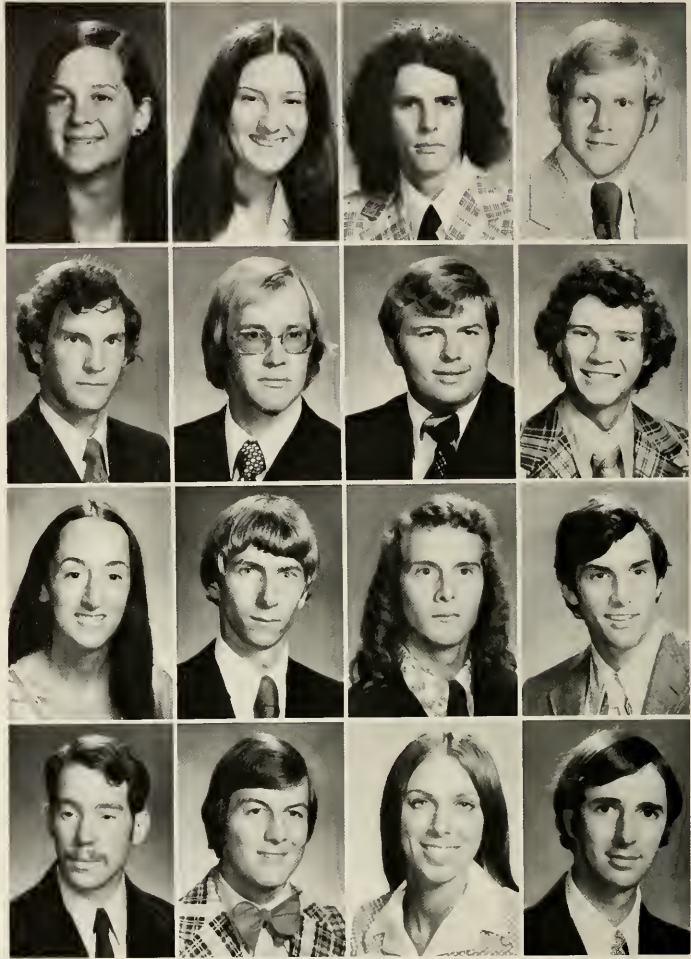



DERRILL DILWORTH Walhalla, S. C.
Industrial Management

JOHN T. DISMUKES Savannah, Ga.
Architecture

GARY M. DIXON Sumter, S. C.
Food Science

CHEVIS S. DONALD Seneca, S. C.
Secondary Education

FRANK E. DONOHUE Brunswick, N. J.
Zoology

SANDRA K. DOSS Simpsonville, S. C.
Sociology

JAMES S. DOUGLASS Kingstree, S. C.
Industrial Management

JAMES C. DOZIER, JR. Clemson, S. C.
Chemical Engineering

KAREN W. DOZIER Mystic, Conn.
Bioengineering

JANET R. DRAFTS Lexington, S. C.
Elementary Education

BARBARA A. DRAKE Anderson, S. C.
Elementary Education

RITA K. DRAKE Mauldin, S. C.
Elementary Education

BRENDA T. DUBOIS Spartanburg, S. C.
English

WAYNE H. DUKES Reevesville, S. C.
Agricultural Education

PAMELA R. DULIN Columbia, S. C.
Secondary Education

LEWIS C. DUMONT Clemson, S. C.
Industrial Management

HARRIETTE DUNCAN Conway, S. C.
Early Childhood Education

RICHARD M. DUNCAN Easley, S. C.
Administrative Management

ERIC A. DUNHAM Bethesda, Md.
Mechanical Engineering

ANN N. DUNN Columbia, S. C.
Pre-Architecture

CHRISTIAN L. DUNN Langley AFB, Va.
Nursing

BETHEL DURANT Hemingway, S. C.
Agricultural Education

DWIGHT S. DURHAM Tryon, N. C.
Civil Engineering

JOSEPH H. DURHAM, JR. Taylors, S. C.
Entomology

KENNETH D. DUTT Bethlehem, Pa.
Secondary Education

DOUGLAS C. DYAR Seneca, S. C.
Electrical Engineering

ROGER D. DYAR Seneca, S. C.
Mathematics

DANIEL L. DYCHES Cope, S. C.
Industrial Management

MARK S. DYMKOSKI Central, S. C.
Forestry

PETER M. ECKART Greenville, S. C.
Psychology

GORDON W. ECKLEY Bishopville, S. C.
Civil Engineering

GEORGE EDELL Clemson, S. C.
Industrial Management

TIMOTHY EDGE Conway, S. C.
Agricultural Education

THOMAS J. EDMUNDS Cheyenne, Wyo.
Forestry

FRANK EDWARDS Dillon, S. C.
Economics

JAMES L. EDWARDS, JR. Clemson, S. C.
Chemical Engineering

JAMES M. EDWARDS Johnston, S. C.
Political Science

LARRY B. EDWARDS Ferry, S. C.
Agronomy

DAVID B. ELLEDGE Ware Shoals, S. C.
Recreation and Park Administration

GINGER E. ELLENBURG Easley, S. C.
Elementary Education

ELLEN G. ELLIS Fort Mill, S. C.
Psychology

LINDA K. ELROD Clemson, S. C.
Mathematics

JAMES N. EPPS, JR. Fort Mill, S. C.
Administrative Management

CARL R. EPTING Leesville, S. C.
Ceramic Engineering

MACK G. EUBANKS Bamberg, S. C.
Dairy Science

ROBERT E. EUBANKS Leesville, S. C.
Administrative Management

BRUCE W. EVANS Starr, S. C.
Administrative Management

EVIN J. EVANS Greenville, S. C.
Animal Science





- MILLADENE EVANS Anderson, S. C.
Nursing
- RICK R. EVANS Lake City, S. C.
Civil Engineering
- KATHRYN D. EXLEY Mansfield, Ga.
Mathematics
- SLADE F. EXLEY Covington, Ga.
Civil Engineering
- PENELOPE EZELL Ninety Six, S. C.
Recreation and Park Administration
- ANDREW W. FAIREY Rowesville, S. C.
Microbiology
- RICHARD A. FAMILIA Lindenhurst, N. Y.
Zoology
- CARL S. FANN Spartanburg, S. C.
Administrative Management
- TOMMY R. FEAGIN Greenville, S. C.
Financial Management
- JAMES O. FEEMSTER York, S. C.
Mechanical Engineering
- EDGAR E. FELLABOM Paoli, Pa.
Civil Engineering
- JOHN FELLMON St. Louis, Mo.
Pre-Medicine



- CLARENCE J. FENNELL Estill, S. C.
Civil Engineering
- DONALD A. FERGUSON West Columbia, S. C.
Ornamental Horticulture
- WILLIAM E. FINLEY Pickens, S. C.
Political Science
- H. REBECCA FINDLEY Pickens, S. C.
Science Teaching
- ROBERT J. FINN Denver, Colo.
Mathematics
- CHARLES E. FLEMING Abbeville, S. C.
Textile Science
- WILLIAM H. FLEMING Abbeville, S. C.
Grad-Wildlife Biology
- DANNY B. FLOWE Greenville, S. C.
English
- CHARLES D. FLOYD Nichols, S. C.
Psychology
- LAURENS W. FLOYD, JR. Dillon, S. C.
Ceramic Engineering
- BRYAN W. FOGLE Neeses, S. C.
Microbiology
- CHRIS E. FOGLE St. Matthews, S. C.
Secondary Education



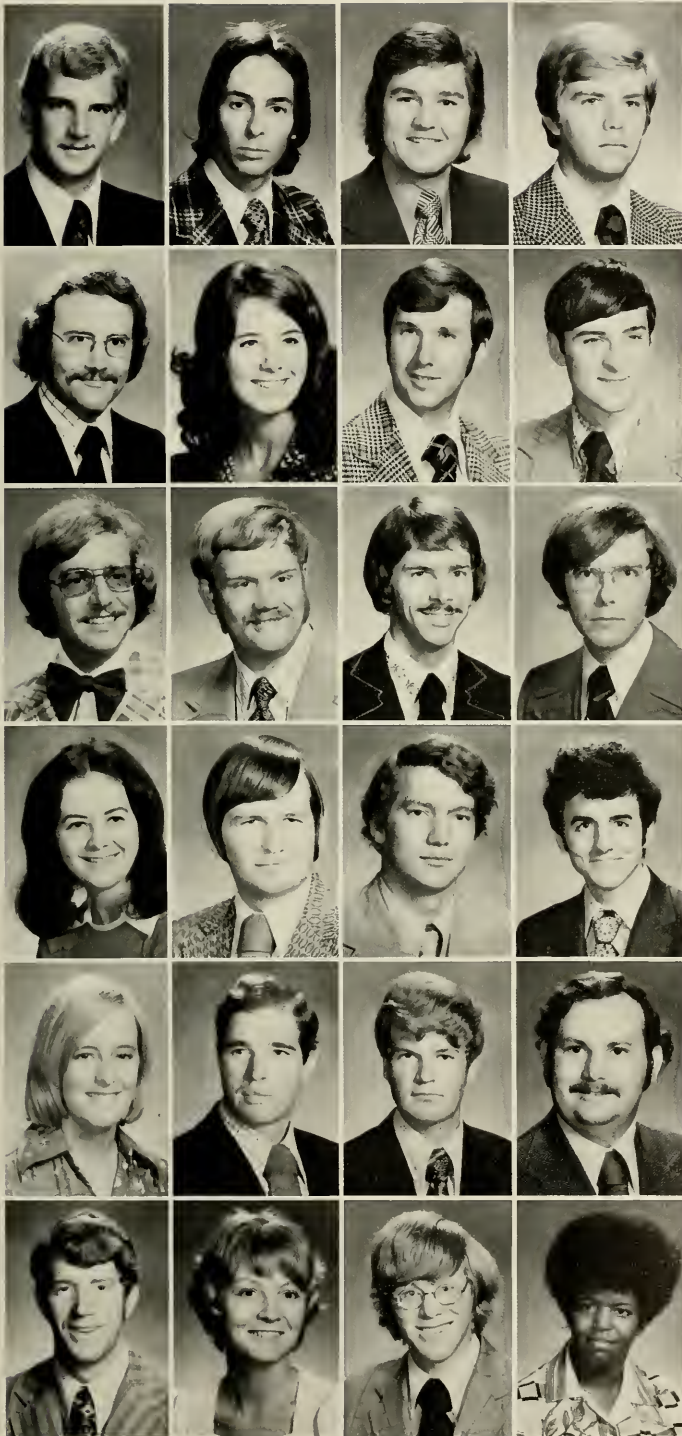

ANDREW R. FOLK, JR. Hanahan, S. C.
 Political Science
 JOHN W. FORD Wayzata, Minn.
 Industrial Management
 TRAVIS FORD Nichols, S. C.
 Administrative Management
 BENJAMIN R. FOSTER Winnsboro, S. C.
 Administrative Management
 HOWARD A. FOSTER Liberty, S. C.
 Secondary Education
 KATHY M. FOSTER Clemson, S. C.
 Secondary Education
 WALTER A. FOWLER, III Greenville, S. C.
 Economics
 DENNIS L. FRALEY Clemson, S. C.
 Administrative Management
 CHARLES F. FREEMAN, JR. Winnsboro, S. C.
 Administrative Management
 PHILLIP C. FREEMAN Greenville, S. C.
 Forestry
 RICHARD D. FRYE Pelzer, S. C.
 Zoology
 THOMAS R. GAILLARD Greer, S. C.
 Engineering Technology
 JOAN E. GALBREATH Walhalla, S. C.
 Pre-Architecture
 CLEO E. GALLOWAY Pickens, S. C.
 Electrical and Computer Engineering
 GEORGE H. GALLOWAY Cayce, S. C.
 Industrial Management
 MICHAEL B. BARBER Camden, S. C.
 Physics
 SUSAN P. GARDNER Rock Hill, S. C.
 English
 JOHN E. GARLAND Hartsville, S. C.
 Agronomy
 JAMES B. GARRETT Fountain Inn, S. C.
 Mathematics
 SAMUEL M. GARRISON Rock Hill, S. C.
 Forestry
 DOUGLAS T. GASTON Easley, S. C.
 Accounting
 REBECCA P. GAULT Simpsonville, S. C.
 Secondary Education
 WAYNE GEMMILL Fairfield, Pa.
 Chemical Engineering
 MAE J. GEORGE Bishopville, S. C.
 Secondary Education

JEFFERY J. GETCHELL Central, S. C.
Mechanical Engineering

PAMELA A. GIBSON Greenville, S. C.
Medical Technology

PHILIP K. GIBSON Northfield, N. J.
Pre-Architecture

WILLIAM K. GIBSON Saluda, S. C.
Mathematics

DOREEN GIGER Pittstown, N. J.
Mathematics

HENRIETTA GILL Rock Hill, S. C.
Grad-Recreation and Park Administration

NICHOLAS H. GILL Rock Hill, S. C.
Electrical and Computer Engineering

JACK E. GILLILAND, JR. Greenville, S. C.
Political Science

VICKI D. GILSTRAP Pickens, S. C.
Secondary Education

ROBERT N. GLENN Anderson, S. C.
Administrative Management

PAULA L. GODWIN Scranton, S. C.
Elementary Education

JAKE B. GOOCH Stafford, Va.
Recreation and Park Administration

BEVERLY J. GOOD Greenville, S. C.
Early Childhood Education

EDWARD G. GOODE Wyckoff, N. J.
Building Construction

GRANT A. GOODMAN Clemson, S. C.
Textile Chemistry

JAY W. GOODMAN Charleston, S. C.
Psychology

THOMAS GOODSON Hartsville, S. C.
Accounting

LUCILE R. GORENA Oklahoma City, Okla.
Mathematics

DAVID GOSEY Central, S. C.
Pre-Architecture

WILTON J. GOSSETT Calhoun, Ga.
Agricultural Engineering

MARSHA D. GOTSHAW Greenville, S. C.
Mathematics

SAMUEL L. GOUGH Chester, S. C.
Textile Technology

ELIZABETH A. GOULD Spartanburg, S. C.
Mathematics

JAMES C. GRAHAM Lake City, S. C.
Agronomy





- DANNY R. GRANT Townville, S. C.
Administrative Management
- BARBARA J. GRAY Lynchburg, Va.
Mathematics
- BARRY E. GRAY Pacolet, S. C.
Mechanical Engineering
- ROBERT GRAY Easley, S. C.
Recreation and Park Administration
- FREDERICK B. GREEN Irmo, S. C.
Electrical and Computer Engineering
- RONALD F. GREEN McClellanville, S. C.
Industrial Management
- FRANCIS J. GREENE Mt. Pleasant, S. C.
Recreation and Park Administration
- ROBERT K. GREENE Greenville, S. C.
Administrative Management
- MARK C. GREGORY Wheaton, Md.
Secondary Education
- THOMAS A. GRESSETTE St. Matthews, S. C.
Pre-Architecture
- PAUL S. GRIFFIN Beaufort, S. C.
Administrative Management
- ROBERT L. GRIGSBY, III Columbia, S. C.
Pre-Medicine



- BARBARA J. GRUBER Round O, S. C.
Recreation and Park Administration
- MARK R. HAFEN Alexandria, Va.
Architecture
- JUDITH S. HAIGLER Clemson, S. C.
Psychology
- MARY E. HAIGLER Greenwood, S. C.
Early Childhood Education
- ELIZABETH A. HAIR Easley, S. C.
Elementary Education
- JAMES R. HALBLEIB Lititz, Pa.
Microbiology
- JOHN Q. HALL, JR. York, S. C.
English
- LYNNE A. HALL Clemson, S. C.
Nursing
- P. ALAN HAMBRIGHT Grover, N. C.
Administrative Management
- JOHN M. HAMES Chesnee, S. C.
Engineering Technology
- DEBORAH L. HAMILTON Clemson, S. C.
Elementary Education
- BETTY C. HAMMOND Anderson, S. C.
Secondary Education





- DAVID W. HAMSON West Columbia, S. C.
Industrial Management
- ROBBIE J. HANCE Simpsonville, S. C.
Psychology
- BRUCE E. HANCOCK Anderson, S. C.
Industrial Management
- MARY CATHERINE HANNA McCormick, S. C.
Nursing
- SHARON K. HANNA Gastonia, N. C.
Nursing
- ROBERT W. HARBIN Anderson, S. C.
Administrative Management
- DOUGLAS R. HARDEN Omaha, Neb.
Pre-Architecture
- STEVEN N. HARMON Lexington, S. C.
Horticulture
- DOUGLASS HARPER Greenville, S. C.
Building Construction
- RICHARD M. HARPER Seneca, S. C.
Recreation and Park Administration
- EDWARD L. HARRIS Atlanta, Ga.
Civil Engineering
- JAMES C. HARRIS Southport, N. C.
Political Science
- JOHN B. HARRIS Greenwood, S. C.
Economics and History
- MARY E. HARRIS McCormick, S. C.
Elementary Education
- JAMES B. HARRISON Taylors, S. C.
Administrative Management
- MARY K. HARRISON Greenville, S. C.
Elementary Education
- ANN Y. HART Summerville, S. C.
Elementary Education
- FAITH E. HART Walhalla, S. C.
Mathematics
- JERRY L. HARVEY Clemson, S. C.
Industrial Education
- L. SUSAN HASELDEN Charleston, S. C.
Psychology
- RICHARD C. HAWKINS Spartanburg, S. C.
English Literature
- BOBBY S. HAYGOOD Winnsboro, S. C.
Administrative Management
- LOIS E. HAYNIE Belton, S. C.
Mathematics
- WILLIAM T. HEFFELFINGER Greensburg, Pa.
Medical Technology

ALEXANDER S. HEMINGWAYSummerton, S. C.
Secondary Education

KATHERINE S. HENDERSONPiedmont, S. C.
Elementary Education

PATRICIA E. HENDRIXSimpsonville, S. C.
Nursing

C. ALLEN HENRYFrogmore, S. C.
Animal Science

ELYSE G. HENRYWilliamsburg, Va.
Administrative Management

JANICE C. HESTERGreenville, S. C.
Political Science

KENNETH M. HICKSOakland, N. J.
Recreation and Park Administration

KENNETH M. HICKSFlorence, S. C.
Engineering Technology

DOROTHY D. HILDEBRANDAsheville, N. C.
Sociology

VAN P. HILDERBRANDClover, S. C.
Recreation and Park Administration

BARBARA E. HILLClemson, S. C.
Microbiology

CLEVELAND C. HIOTT, IIIRound O, S. C.
History

JO ANN HIOTTWilliston, S. C.
Horticulture

THOMAS M. HIPPEasley, S. C.
Administrative Management

MARY C. HIPPSFlorence, S. C.
Nursing

FRAN T. HOCKERClemson, S. C.
Elementary Education

MEREDITH HOFFORDCharleston, S. C.
Psychology

GREGORY G. HOLCOMBEPickens, S. C.
Industrial Education

RAY A. HOLEMANGreenville, S. C.
Chemical Engineering

LOUIS C. HOLLEMANWestminster, S. C.
Secondary Education

ADRIA HOLLINGSWORTHGreenville, S. C.
Nursing

KATHRYNE HOLLISRock Hill, S. C.
Elementary Education

CATHY L. HOLMSTROMWalterboro, S. C.
Recreation and Park Administration

WILLIAM C. HOODSharon, S. C.
Political Science





JOHN D. HOPKINS, JR. Simpsonville, S. C.
Financial Management

CRAWFORD J. HORNE Elizabeth, N. J.
Architecture

DANIEL C. HORNE Lexington, S. C.
Grad-Recreation and Park Administration

JAMES R. HORNE Opelika, Fla.
Textile Chemistry



NANCY L. HORNER Trenton, N. J.
Medical Technology

PATRICIA G. HORTON Kernersville, N. C.
Early Childhood Education

BRUCE B. HOVERMALE Sumter, S. C.
Electrical and Computer Engineering

MILFORD HOWARD, JR. Piedmont, S. C.
Secondary Education



ROBERT E. HOWELL Concord, N. C.
Textile Science

EDITH HOWLE Sumter, S. C.
Mathematics

GARY S. HOYSON Carnegie, Pa.
Ceramic Engineering

ELBERT L. HUBBARD, III Sumter, S. C.
Accounting



CHERYL K. HUDGINS Bartlesville, Okla.
Secondary Education

SHERYL HUDSON Anderson, S. C.
Recreation and Park Administration

FRANKLIN H. HUFF Greenville, S. C.
Accounting

MERRIE M. HUFF Columbia, S. C.
Psychology

- THOMAS F. HUFFClemson, S. C.
Microbiology
- JAMES K. HUGGINS Sumter, S. C.
Recreation and Park Administration
- HARRIET L. HUGHES Lancaster, S. C.
Zoology
- LEWIS C. HUGHES Enoree, S. C.
Engineering Analysis
- SIDNEY H. HUGHES Blenheim, S. C.
Agronomy
- MICHAEL N. HUNT Pickens, S. C.
Recreation and Park Administration
- SUSAN HUNT Florence, S. C.
Recreation and Park Administration
- HOWELL C. HUNTER Rock Hill, S. C.
Architecture
- WILLIAM T. HUNTER Central, S. C.
Secondary Education
- CHARLES L. HUNTLEY Greenwood, S. C.
Textile Technology
- CATHERINE D. HUTSON Conyers, Ga.
Early Childhood Education
- ROBERT E. HYATT Waynesville, N. C.
Industrial Education





- JAN F. ISBILLClemson, S. C.
Elementary Education
- EDWIN JACKSONBatesburg, S. C.
Recreation and Park Administration
- THOMAS B. JACKSONOrangeburg, S. C.
Mechanical Engineering
- ROBERT E. JACOBSGeorgetown, S. C.
Administrative Management
- SUSAN W. JACOBSClinton, S. C.
Secondary Education
- ROBERT L. JAMESONEasley, S. C.
Architecture
- JUDITH A. JAYNESLugoff, S. C.
Psychology
- HAROLD C. JENNINGS, JR.Greenville, S. C.
Pre-Dentistry
- ALEX H. JOHNSON, JR.Latta, S. C.
Agronomy
- DAVID K. JOHNSONClearwater, S. C.
Industrial Education
- GERALD P. JOHNSONClemson, S. C.
Building Construction
- JAMES P. JOHNSONRock Hill, S. C.
Recreation and Park Administration
- ROBERT M. JOHNSONColumbia, S. C.
Zoology
- SUSAN L. JOHNSONElkin Park, Pa.
Early Childhood Education
- DAVID C. JOHNSTONScott AFB, Ill.
Psychology
- GREG C. JOHNSTONClemson, S. C.
Science Teaching
- PHILIP D. JOHNSTONGreer, S. C.
Financial Management
- ARNOLD L. JONESGreenwood, S. C.
Accounting
- FAYE B. JONESSimpsonville, S. C.
Secondary Education
- FRANCIS G. JONESFlorence, S. C.
Pre-Medicine
- JAMES C. JONESLancaster, S. C.
Industrial Education
- KAREN G. JONESGreenville, S. C.
Elementary Education
- OSCAR A. JONESCentral, S. C.
Electrical Engineering
- PATRICIA A. JONESRocky Mountain, N. C.
Science Teaching

- PATRICIA J. JONES Laurens, S. C.
Elementary Education
- SUSAN A. JONES Spartanburg, S. C.
Elementary Education
- DENNIS C. JORDAN Cooleemee, N. C.
Engineering Technology
- LUCY M. JORDAN Columbia, S. C.
Recreation and Park Administration
- PANSEY F. JULIAN Anderson, S. C.
Early Childhood Education
- NABEEL F. KAMMOUN Clemson, S. C.
Chemical Engineering
- MASATERU KAWAMURA Sumter, S. C.
Mechanical Engineering
- WILLIAM N. KEISLER Gilbert, S. C.
Mechanical Engineering
- THOMAS M. KEITH, JR. Greenville
Civil Engineering
- DANIEL H. KEITT Laurens, S. C.
Building Construction
- DEBORAH W. KELLER Clemson, S. C.
Secondary Education
- MARY J. KELLEY Travelers Rest, S. C.
English
- STEVEN D. KELLEY Greenville, S. C.
Political Science
- JAMES E. KELLY Greenville, S. C.
Mechanical Engineering
- JOHN T. KELTON Miami, Fla.
Administrative Management
- FRED S. KEMMERLIN, III Ridgeville, S. C.
Zoology
- WILLIAM J. KENNEDY, III Clemson, S. C.
Industrial Management
- DANNY A. KENNERLY Orangeburg, S. C.
Industrial Technology
- DANIEL A. KEY Spartanburg, S. C.
Chemistry
- ROBERT E. KILLEY Sullivan's Island, S. C.
Civil Engineering
- JAMES KING Concord, Conn.
Recreation and Park Administration
- PHYLLIS H. KING Greenville, S. C.
Science Teaching
- STEPHEN J. KING Libertyville, Fla.
Administrative Management
- GEORGE H. KIRSCHMANN Naugatuck, Conn.
Architecture

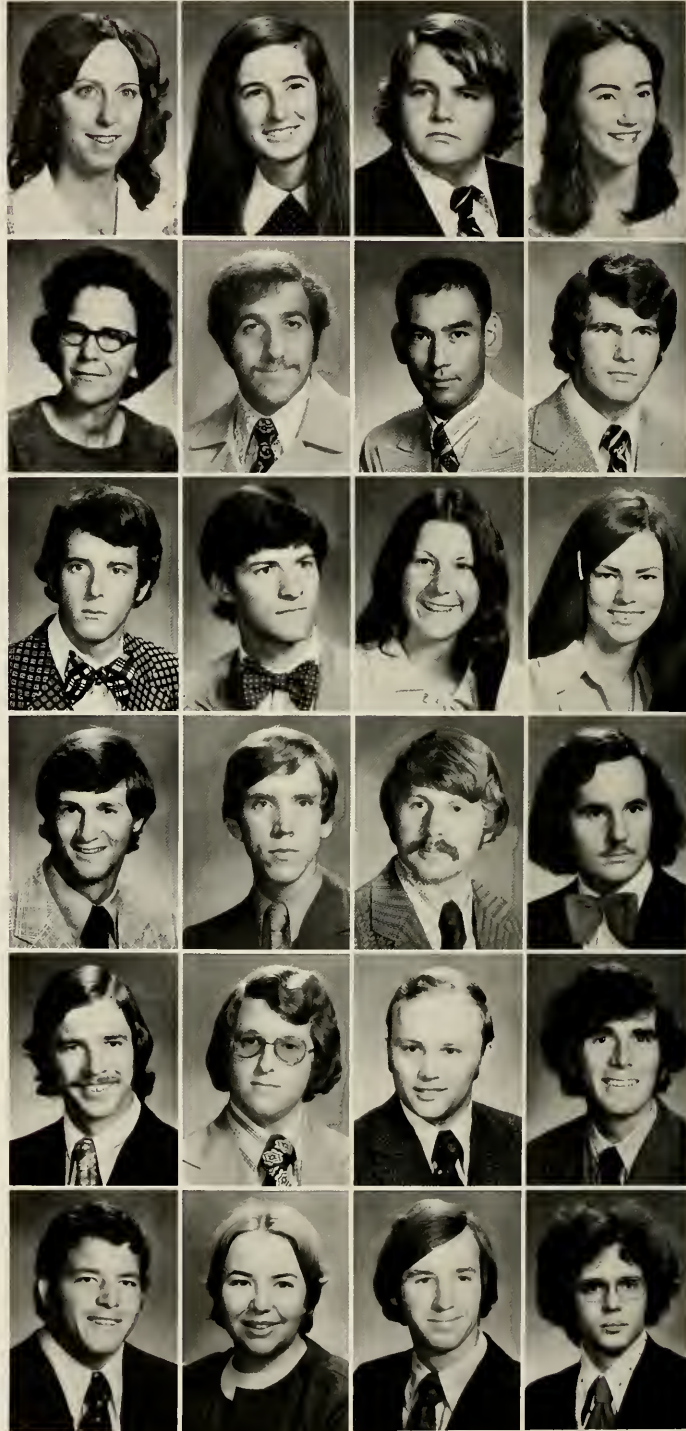

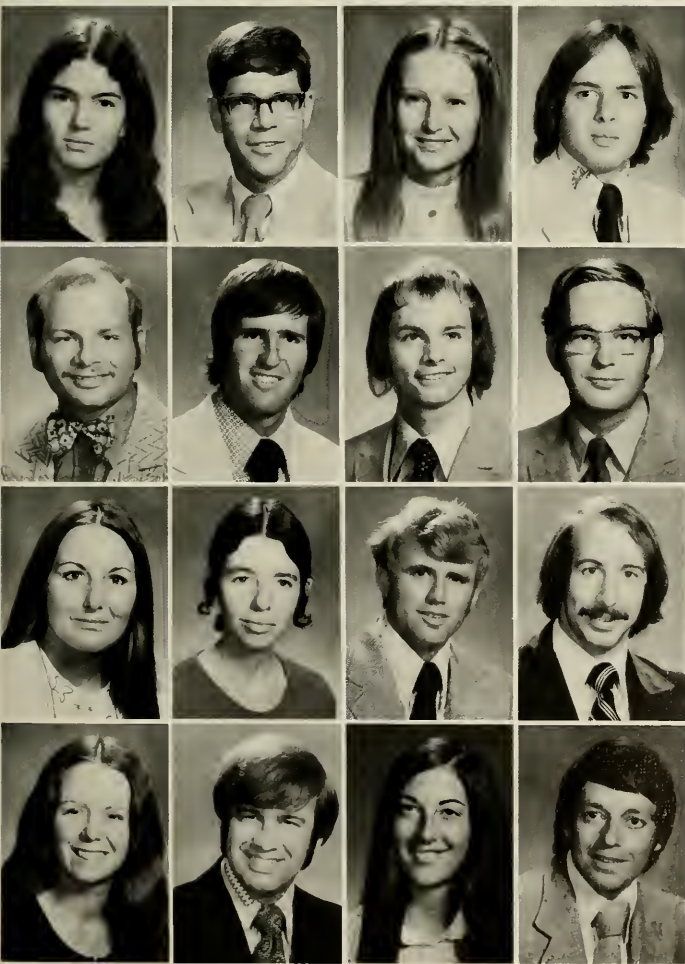

CHRISTINE M. KNITTLE Alexandria, Va.
Secondary Education

PHILLIP C. KOZLIK Smithtown, N. Y.
Secondary Education

MARITA E. KUHNEN Kenilworth, N. J.
German

THOMAS H. LAIRD Jacksonville, Fla.
Animal Science

FRANK L. LAKE Prosperity, S. C.
Agronomy

THOMAS L. LAKE Jamestown, S. C.
Zoology

DAVID D. LAMP Columbia, S. C.
Mechanical Engineering

DONALD W. LANCASTER Mt. Pleasant, S. C.
Financial Management

LYNN P. LAND Seneca, S. C.
Elementary Education

ANISE M. LANDERS Pendleton, S. C.
Sociology

MICHAEL E. LANE Kingstree, S. C.
Animal Science

HAROLD P. LANGFORD Columbia, S. C.
Industrial Management

SARAH C. LANGFORD York, S. C.
Early Childhood Education

ALAN B. LAUGHLIN Charleston, S. C.
Industrial Management

JANET L. LAUR Summerville, S. C.
Elementary Education

JOHN M. LAW Bishopville, S. C.
Political Science

- DANIEL A. LEAPHART Charleston, S. C.
Electrical and Computer Engineering
- ANITA J. LEE Seneca, S. C.
Recreation and Park Administration
- HOWARD E. LEE Seneca, S. C.
Chemical Engineering
- JOHN S. LEITE Atlanta, Ga.
Psychology
- JAMES LEMON Barnwell, S. C.
Pre-Medicine
- JOHN L. LEOPARD Greenville, S. C.
Secondary Education
- BENJAMIN A. LEPPARD, JR Clemson, S. C.
Mechanical Engineering
- SARA L. LESLIE Clemson, S. C.
Botany
- ANNE L. LEWIS Martland, Fla.
Administrative Management
- DEBORAH D. LEWIS Greenville, S. C.
Nursing
- HOWARD D. LIENERT Greenville, S. C.
Pre-Medicine
- SAMUEL C. LIGON Easley, S. C.
Financial Management

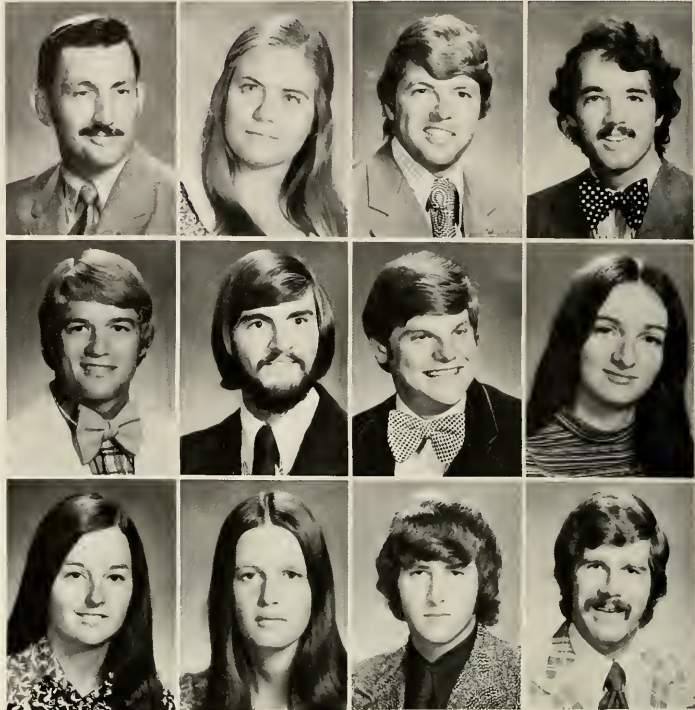

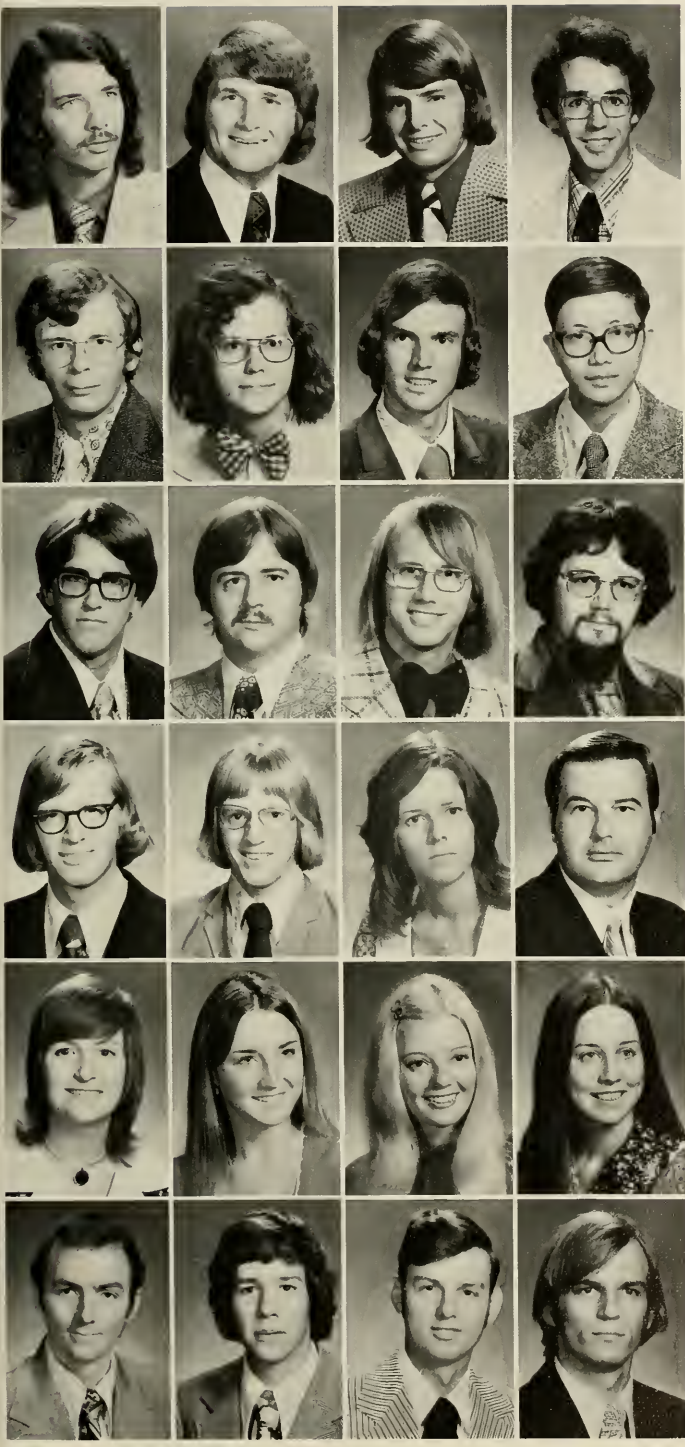

JERRY B. LINDLER Chapin, S. C.
Electrical and Computer Engineering

PICKENS M. LINDSAY Clemson, S. C.
History

HENRY H. LINYARD Lake City, S. C.
Administrative Management

SCOTT H. LOCKETT Wayne, N. J.
Economics

MICHAEL W. LOFTIS Anderson, S. C.
Sociology

DONALD A. LONG Due West, S. C.
Political Science

WILLIAM J. LONG Bellmawr, N. J.
Pre-Medicine

MIKE C. LOO Greenville, S. C.
Ceramic Engineering

JOHN M. LORD Pennington, N. J.
Administrative Management

JOSEPH L. LOVE Hickory Grove, S. C.
Recreation and Park Administration

DOUGLAS H. LOWE Columbia, S. C.
Architecture

JAMES L. LUCAS, III Clemson, S. C.
Grad-English

HENRY LUCIUS Dillon, S. C.
Mechanical Engineering

BRUCE M. LUCK Lake City, Utah
Secondary Education

LINDA D. LUDLAM Greenville, S. C.
Administrative Management

J. PETER LUDWIG Greenwood, S. C.
Electrical and Computer Engineering

ANN W. MACLAUHLIN Sanford, Fla.
Zoology

JANE E. MAHAFFEY Duncan, S. C.
Early Childhood Education

CAROLE K. MANN Greenville, S. C.
Elementary Education

VIRGINIA A. MANNING Bethpage, N. Y.
English

TONY G. MARLER Laurens, S. C.
Engineering Technology

PEYTON R. MARSHALL Greenville, S. C.
Pre-Medicine

CALVIN C. MARTIN Mullins, S. C.
Animal Science

CHARLES C. MARTIN, Jr. Aiken, S. C.
Chemical Engineering

- CHARLES A. MARTINClemson, S. C.
Secondary Education
- GIL B. MARTINClemson, S. C.
Mathematics
- TONY A. MARTINHonea Path, S. C.
Electrical and Computer Engineering
- WILLIAM T. MASTERSGreenville, S. C.
Political Science
- JAMES MATSINGERMedia, Pa.
Secondary Education
- GENE E. MATSONKensington, Md.
Industrial Management
- RONALD J. McCALLOrangeburg, S. C.
English
- HUGH B. McCALLUMFort Mill, S. C.
Administrative Management
- SUSAN McCARTERFountain Inn, S. C.
Early Childhood Education
- PAULA G. McCONNELLRockville, Md.
Secondary Education
- CAROL JEAN McCOWNAnderson, S. C.
Secondary Education
- M. SAMUEL McCOWNAnderson, S. C.
Physics
- GEORGE J. McCRARYColumbia, S. C.
Electrical Engineering
- JACK M. McCREAKingstree, S. C.
Agricultural Education
- RICHARD L. McDANIELLeesville, S. C.
Pre-Dentistry
- WILLIAM A. McDANIELFlorence, S. C.
Administrative Management
- JAMES A. McDONALDWinnsboro, S. C.
Mathematics
- ROSE M. McDONALDIva, S. C.
Pre-Medicine
- MARY L. MCGILLAnderson, S. C.
Elementary Education
- MARIANNE E. McGRADYClemson, S. C.
Recreation and Park Administration
- JEAN M. McKEECharleston, S. C.
Zoology
- EUGENE B. McKINNEYEasley, S. C.
Industrial Management
- JUDSON S. McKINNEYColumbia, S. C.
Sociology
- REBECCA J. McKINNEYGreenville, S. C.
Spanish Education

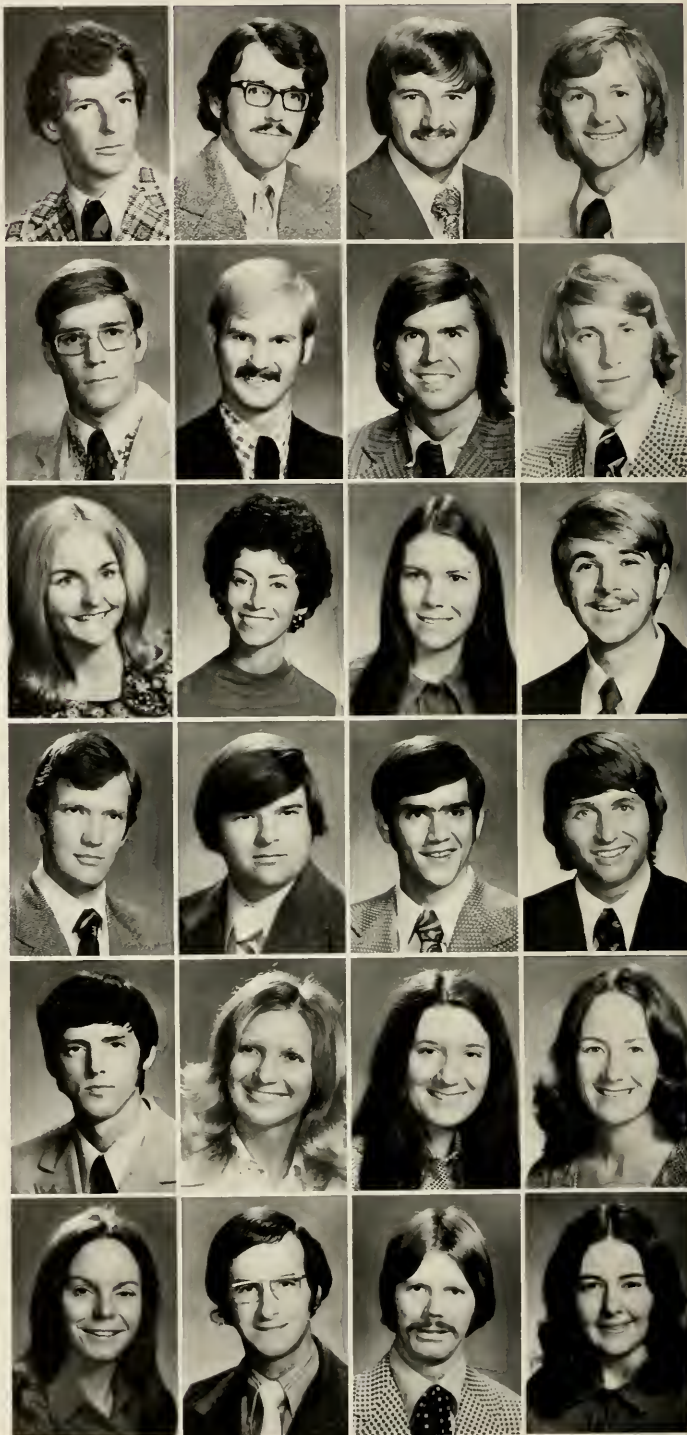



- DONALD M. McLAIN Acworth, Ga.
Grad-Mathematics
- KATHY M. McMAHON Shaw AFB, S. C.
Pre-Medicine
- ROBERT E. McPEAK Pittsburgh, Pa.
Civil Engineering
- DONNA C. McROBERTS Seneca, S. C.
Early Childhood Education
- AASE M. McTAMNEY St. James, N. Y.
Grad-English
- WILLIAM L. MEADE Owego, N. Y.
Civil Engineering
- BRENDA J. MEDLIN Summerville, S. C.
English
- EDWARD E. MEINZINGER New City, N. Y.
Architectural Construction
- GLORIA B. MELLARD Clemson, S. C.
Secondary Education
- EDWARD A. MERRELL, JR. Clemson, S. C.
Grad-Recreation and Park Administration
- JOEL P. MILLER Chatham, N. J.
Civil Engineering
- LANE D. MILLER Clemson, S. C.
Recreation and Park Administration
- PATRICIA J. MILLER Ridgeland, S. C.
Secondary Education
- BARBARA A. MISHOE Loris, S. C.
Secondary Education
- WILLIAM H. MITCHELL Clemson, S. C.
Botany
- GEORGE R. MONTGOMERY Laurens, S. C.
Administrative Management



MARTIN V. MOODY Dillon, S. C.
Physics

CLEON C. MOON Travelers Rest, S. C.
Recreation and Park Administration

JAMES A. MOON Orangeburg, S. C.
Electrical Engineering

BEVERLY G. MOORE Seneca, S. C.
Secondary Education

CLEVELAND D. MOORE Florence, S. C.
Pre-Architecture

DORIS I. MOORE Spartanburg, S. C.
Elementary Education

JOHNNY L. MOORE Chesnee, S. C.
Mechanical Engineering

SHERRI D. MOORE Jacksonville, N. C.
Secondary Education

WALTER W. MOORHEAD Blacksburg, S. C.
Poultry Science

BARRY S. MORGAN Gaffney, S. C.
Administrative Management

JOYCE V. MORGAN Seneca, S. C.
Secondary Education

ROBERT L. MORGAN Edgefield, S. C.
Electrical Engineering

EDWARD V. MORGRET Bethesda, Md.
Psychology

GERALD L. MORRIS Andrews, S. C.
Animal Science

CORRIE S. MORROW Greenville, S. C.
Secondary Education

EUGENIA H. MORTON Clemson, S. C.
Recreation and Park Administration



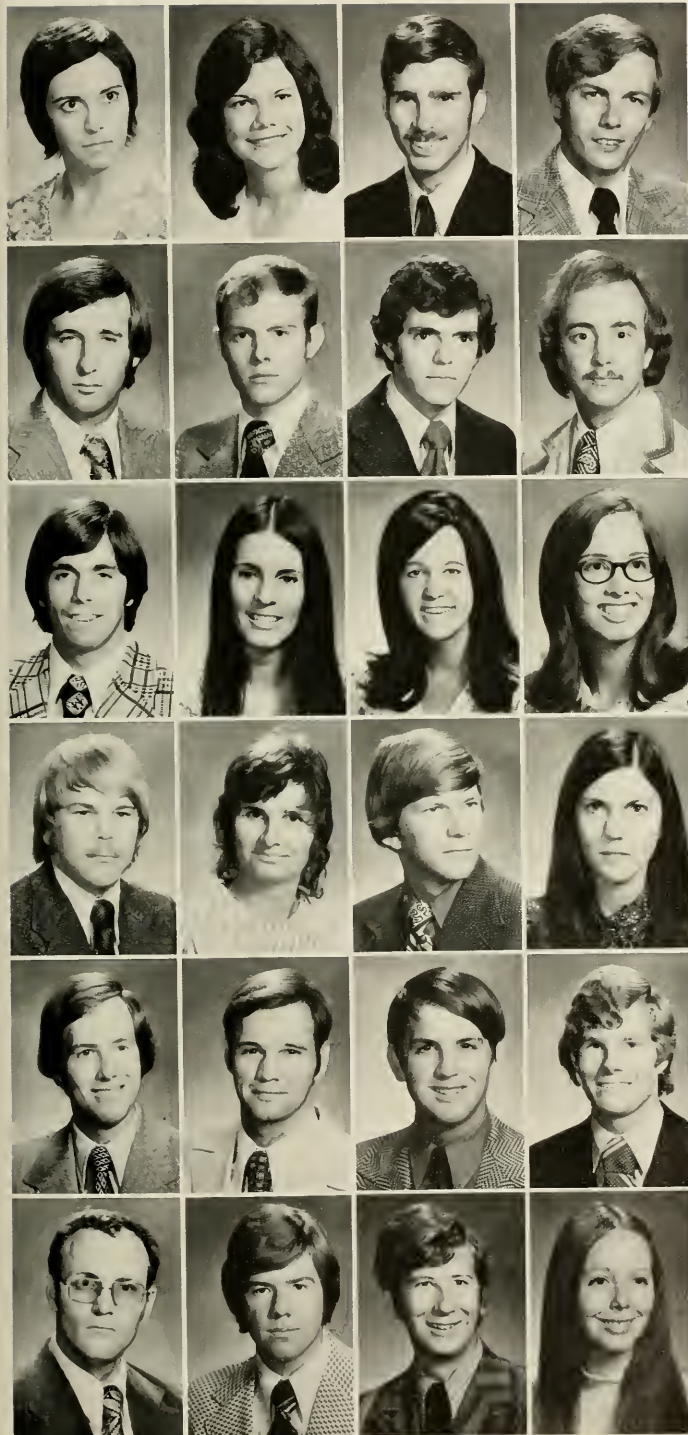

SHARON M. MOSSGreenville, S. C.
Administrative Management

VICKIE MOSSBlacksburg, S. C.
Elementary Education

TERRY L. MULLISGreenville, S. C.
Secondary Education

DAVID R. MURRAYColumbia, S. C.
Financial Management

JAMES O. MURRAYSummerville, S. C.
Administrative Management

LARRY R. MURRAYColumbia, S. C.
Microbiology

WILLIAM R. MUTHBethesda, Md.
Pre-Architecture

C. RAYMOND MYERS, JR.Easley, S. C.
Administrative Management

HOMER B. NASH, JR.Manning, S. C.
Chemical Engineering

LYNNE A. NAWROCKIErie, Pa.
Special Education

DARINA K. NEELBeaufort, S. C.
Grad-Nutrition

KAREN S. NEESEColumbia, S. C.
Zoology

CHARLES D. NELSONSimpsonville, S. C.
Administrative Management

SHARON D. NELSONPendleton, S. C.
Grad-Elementary Education

TIM J. NELSONCentral, S. C.
Building Construction

TERESA A. NESMITHColumbia, S. C.
Microbiology

CHARLES S. NEWMANJackson, S. C.
Forestry

EBERT B. NEWMANCamden, S. C.
Administrative Management

STEPHEN F. NEWMANSumter, S. C.
English

CLAUDE R. NEWTONYonges Island, S. C.
Mechanical Engineering

KENNETH A. NEWMANCentral, S. C.
Mechanical Engineering

WILLIAM A. NEWTONSumter, S. C.
Zoology

EDWARD L. NORRISClemson, S. C.
Food Science

JO ELLEN NORRISClemson, S. C.
Nursing

TERRY L. NORTON York, S. C.
English

JEFFREY G. NUOVONew Hyde Park, N. Y.
Grad-City and Regional Planning

EDWARD M. O'BRIENPhillipsburg, N. J.
Pre-Architecture

JAMES B. ORDERS, IIIGreenville, S. C.
Administrative Management

ROBERT L. ORRGreenville, S. C.
Accounting

DEBORAH S. OSBORNESeneca, S. C.
Elementary Education

ROBERT M. OSBORNEFort Mill, S. C.
Political Science

MICHAEL J. OSHINSKYCharleston, S. C.
Psychology

RICHARD D. OSMENTMt. Pleasant, S. C.
Grad-Architecture

JAMIE J. O'STEENColumbia, S. C.
Electrical and Computer Engineering

PATRICIA A. OSWALDTryon, N. C.
Recreation and Park Administration

DANELLE O'TOOLEMonroeville, Pa.
Psychology

SUSAN C. OTTERSONSagamore Hills, Ohio
Nursing

JOHN E. OWENYork, S. C.
Chemical Engineering

JAN OWENSGreenville, S. C.
Elementary Education

R. STAN PADGETTSpartanburg, S. C.
Electrical Engineering

VALERIE J. PAGEColumbia, S. C.
Secondary Education

JACK A. PALMERAlbany, Ga.
Zoology

DENNIS J. PALUMBOStamford, Conn.
Microbiology

KENNETH A. PANKOPPAtlanta, Ga.
Industrial Management

SHARON D. PARHAMSummerville, S. C.
Elementary Education

LAWTON G. PARKERLancaster, S. C.
Administrative Management

MARGARET E. PARKERNorth Augusta, S. C.
Nursing

BROOKS PARLERClemson, S. C.
Horticulture





ARTHUR D. PARR, III Lancaster, S. C.
Secondary Education

ROBERT P. PARRIS Chesnee, S. C.
Grad-Agricultural Economics

EUGENE M. PATTERSON Williamston, S. C.
Zoology

JERRY D. PATTERSON Simpsonville, S. C.
English

LEWIS D. PATTERSON Greenville, S. C.
Mechanical Engineering

RICHARD J. PATTERSON Greenville, S. C.
Industrial Management

ROBIN K. PATTERSON Pickens, S. C.
Secondary Education

JOHN F. PATTON Walhalla, S. C.
Psychology

PAM PATURZO Columbia, S. C.
Elementary Education

DAVID W. PAUL Greenville, S. C.
Engineering Technology

WILBUR L. PEACOCK Dillon, S. C.
Science Teaching

THOMAS M. PENDER Arlington, Va.
Zoology

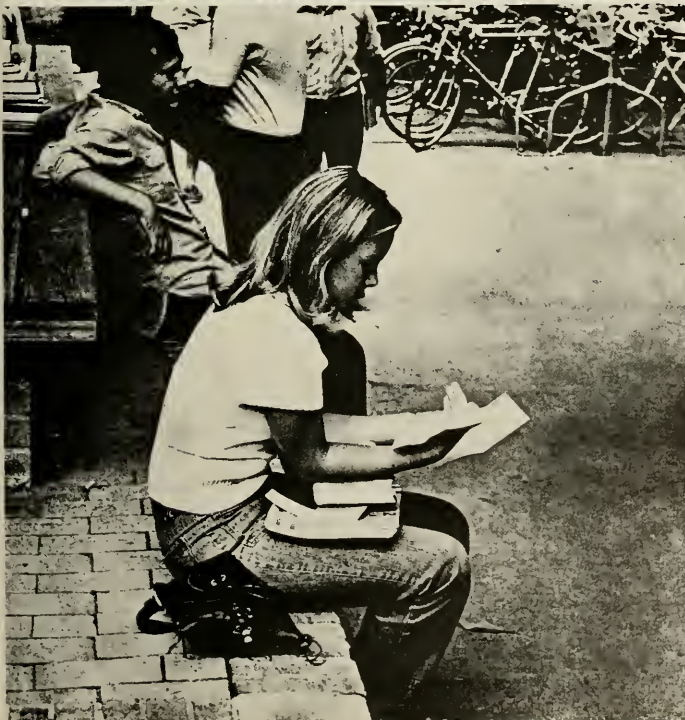



JAMES A. PENNELL Greenville, S. C.
Recreation and Park Administration

ELIZABETH J. PERRY Clemson, S. C.
Nursing

VALERIE J. PERRY Taylors, S. C.
Psychology

ARTHUR R. PETER Woodbridge, N. J.
Architecture

ALBERT H. PETERS Aiken, S. C.
Political Science

NANCY J. PETTIGREW Calhoun Falls, S. C.
Psychology

PATRICIA J. PETTY Spartanburg, S. C.
Science Teaching

DIANE J. PHILLIPS Greenville, S. C.
Nursing

DONALD T. PHILLIPS Arlington, Va.
Geology

LARRY R. PHILLIPS Walhalla, S. C.
Civil Engineering

SANDRA J. PIAZZA Stratford, Conn.
Mathematics

ARTHUR V. PITMAN North Augusta, S. C.
Industrial Education

ROY E. PITTMAN, JR. Cayce, S. C.
Administrative Management

HUGH M. PLAYER Sardinia, S. C.
Ceramic Engineering

ERNEST F. POLK, JR. Islandton, S. C.
Animal Science

DORIS E. POOLE Anderson, S. C.
Secondary Education



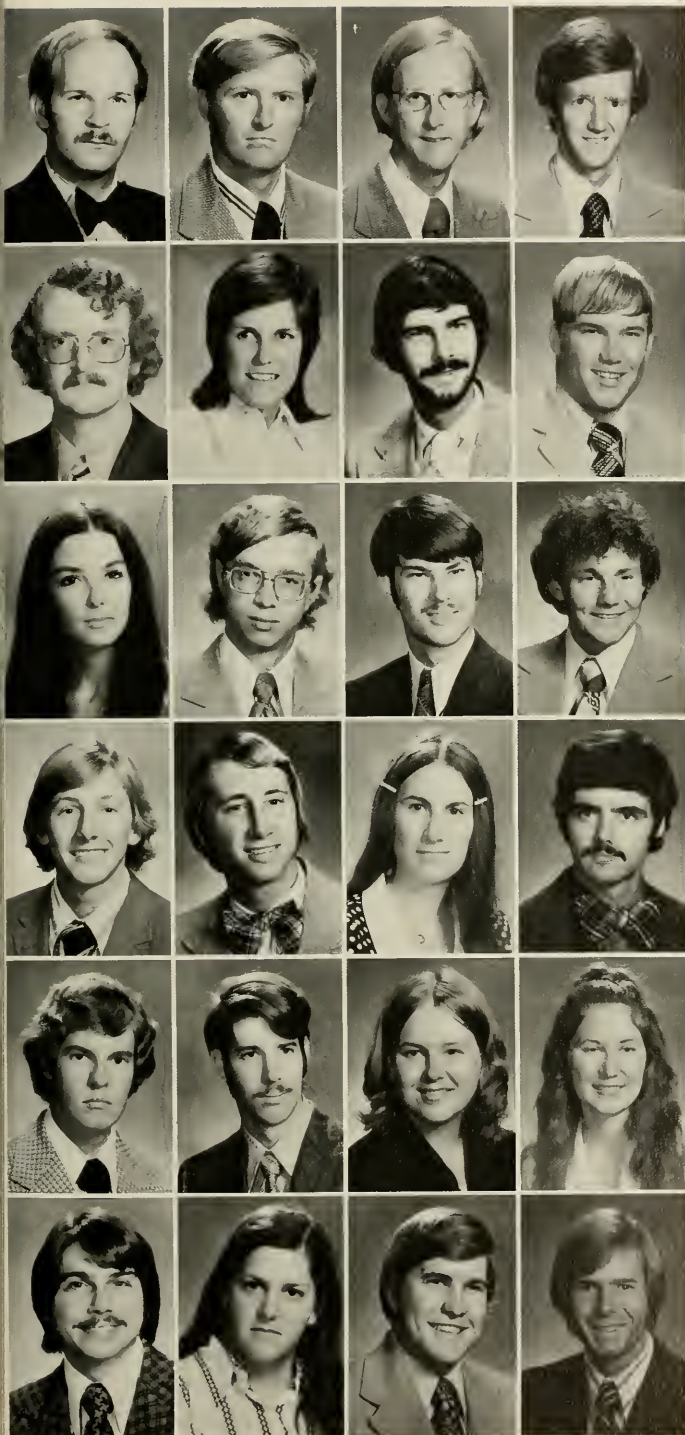

- ROBERT PORTER Pickens, S. C.
Economics
- TERRY L. POWELL Pendleton, S. C.
Industrial Education
- JOHN S. PRATT Granville, Ohio
Electrical and Computer Engineering
- ROBERT E. PRATT Columbia, S. C.
Civil Engineering
- HERBERT G. PREGNALL Denmark, S. C.
Microbiology
- DOROTHY J. PRIDDY Clemson, S. C.
Secondary Education
- RANDY R. PRITCHARD Miami, Fla.
Forestry
- EDWARD L. PROCTOR, JR. Conway, S. C.
Zoology
- LINDA A. PROCTOR Conway, S. C.
Early Childhood Education
- RYAN E. PROSSER Florence, S. C.
Civil Engineering
- JACK W. PRUETT Greer, S. C.
Pre-Pharmacy
- RALPH L. PRUETTE, JR. Durham, N. C.
Pre-Dentistry
- JOHN D. PUETTE Jackson, S. C.
Administrative Management
- WILSON A. PUETTE Roebuck, S. C.
Administrative Management
- ELAINE B. PULLEN Clemson, S. C.
Elementary Education
- MICHAEL P. PURCELL Clemson, S. C.
Financial Management
- THOMAS L. PURDY Iva, S. C.
Financial Management
- DAVID J. PURNELL Baltimore, Md.
Industrial Education
- HELENA PURTONAN Finland
English
- CATHY M. QUICK Loris, S. C.
Science Teaching
- HORACE T. RABON Rock Hill, S. C.
Recreation and Park Administration
- ALICE M. RAMSEY Monticello, S. C.
Early Childhood Education
- BOBBY W. RAMSEY Piedmont, S. C.
Economics
- REUBEN N. RAMSEY, III Greenville, S. C.
Recreation and Park Administration

THOMAS S. RAPP Cordele, Ga.
Ornamental Horticulture

SUSAN E. RAYFIELD Rock Hill, S. C.
Early Childhood Education

ROBERT C. REARDEN Gaffney, S. C.
Industrial Education

MICHAEL B. RECTOR Greer, S. C.
Industrial Education

GEORGE H. REED Hopkins, S. C.
Administrative Management

RUSSELL B. REED North, S. C.
Administrative Management

FRED T. REESE, JR. Laurens, S. C.
Forestry

TERRY A. REID Simpsonville, S. C.
Chemical Engineering

REBECCA A. REINOSKY Pickens, S. C.
Pre-Medicine

CARL J. RENNER North Bergen, N. J.
Pre-Medicine

CAROL A. RICE Greenville, S. C.
Nursing

BRENDA E. RICHARDSON Anderson, S. C.
Early Childhood Education

DONNA M. RICHARDSON Monroe, Ga.
Science Teaching

FRANCES P. RICHARDSON Spartanburg, S. C.
Elementary Education

JENKINS L. RICHARDSON, JR. Greenville, S. C.
Building Construction

WILLIAM O. RICHARDSON Ridgeland, S. C.
Electrical Engineering

FRANCIS W. RICHBOURG Sumter, S. C.
Chemistry

JOSEPH A. RICHMAN Gibbstown, N. J.
Elementary Education

ROBERT W. RICKARD Sumter, S. C.
Zoology

FERMAN RIDDLE Fayetteville, N. C.
Zoology

STEPHEN A. RIDDLE Easley, S. C.
Industrial Management

JOEL C. RILEY Saluda, S. C.
Dairy Science

JOHN C. RIVERS, III Hampton, S. C.
Zoology

DILLARD N. ROARK Greenville, S. C.
Zoology





DEBORAH J. ROBERTS Greenwood, S. C.
Elementary Education

GARY R. ROBERTS Greenville, S. C.
Physics

MICHAEL W. ROBINSON Iva, S. C.
Financial Management

NANCY A. ROBINSON Florence, S. C.
Nursing

LYNN M. RODELSPERGER Clemson, S. C.
Early Childhood Education

JULIUS M. ROESEL, III Macon, Ga.
Engineering Analysis

PATRICIA F. ROFFE Rochester, N. Y.
Industrial Management

ELIZABETH A. ROGERS Clemson, S. C.
English

SARA A. ROGERS Clinton, S. C.
Secondary Education

MILFORD ROSEMOND, JR. Greenville, S. C.
Administrative Management

CAROLYN T. ROSS Seneca, S. C.
Grad-English

JOHN E. ROSS, III Clemson, S. C.
Zoology



DONNA L. ROSSMAN Queenstown, Md.
Chemistry

DAVID L. ROWE Hartsville, S. C.
Engineering Analysis

PHYLLIS L. RUDISAIL Etowah, N. C.
Textile Chemistry

RANDALL C. RUFF Pomaria, S. C.
Pre-Medicine



HARRY G. RUSHTON, JR. Easley, S. C.
Psychology

MARGIE L. SALTER Ft. Lauderdale, Fla.
Elementary Education

PAMELA H. SARVIS Tabor City, N. C.
Grad-Guidance

WILLIAM G. SARVIS, JR. Conway, S. C.
Agricultural Economics

JEANNIE R. SASSER Dillon, S. C.
Early Childhood Education

RUTHIE P. SAUNDERS Walterboro, S. C.
Psychology

WALTER E. SAYERS Greenville, S. C.
Sociology

JENNY C. SCALES Greenville, S. C.
Nursing

DANA P. SCHNEIDER Mt. Pleasant, S. C.
Chemical Engineering

RANDOLPH P. SCHULLEY Somerville, S. C.
Forestry

JAMES L. SCHWARTZ Four Haven, N. J.
Administrative Management

GEORGE W. SCOTT Sumter, S. C.
Civil Engineering





WILLIAM B. SCRUGGS Chesnee, S. C.
Administrative Management

GLENN B. SCURRY Florence, S. C.
Building Construction

BENJAMIN H. SEIBEL Hatboro, Pa.
Architecture

LOUIE H. SENN Clemson, S. C.
Political Science

CARL B. SETZLER Newberry, S. C.
Animal Science

CHARLES W. SETZLER Newberry, S. C.
Poultry Science

DENNIS A. SHADE Williamston, S. C.
Financial Management

KAMEL H. SHALHOUB Lebanon
Mechanical Engineering

DOUGLAS R. SHANNON Chester, S. C.
Agricultural Education

JOYCE M. SHARPE Gaston, S. C.
Grad-Horticulture

EDWARD J. SHEALEY, JR. Easton, Pa.
Elementary Education

JUDITH E. SHEPPARD Liberty, S. C.
Horticulture

MARY J. SHERROD Garden City, S. C.
Nursing

LARRY N. SHIRLEY Honea Path, S. C.
Recreation and Park Administration

RODNEY K. SHIRLEY Easley, S. C.
Administrative Management

WILLIAM R. SHIRLEY Iva, S. C.
History

HENRY L. SHUGART, JR Chester, S. C.
Mechanical Engineering

CONRAD SHULER Greenwood, S. C.
Zoology

JAMES M. SHULER Santee, S. C.
Botany

CHARLES H. SIDES Gaffney, S. C.
English

JAMES E. SIMMONS Rembert, S. C.
Architecture

MARY M. SIMMONS Greenville, S. C.
Nursing

DAVID W. SIMONEAU Columbia, S. C.
Civil Engineering

SARAH R. SIMONS Florence, S. C.
Secondary Education

ERNEST C. SIMPSON Iva, S. C.
Recreation and Park Administration

AGNES Y. SIMS Madison, Fla.
Mathematics

FREDDIE L. SINGLETON Conway, S. C.
Microbiology

KATHLEEN B. SITAR Belvedere, S. C.
Mathematics

JAMES E. SITES Washington, D. C.
Financial Management

ROBERT B. SKELTON Atlanta, Ga.
Engineering Analysis

JOE M. SKINNER Clemson, S. C.
Industrial Education

PEGGY J. SLATON Pendleton, S. C.
Grad-Reading

MICHAEL J. SLOAN Clemson, S. C.
Sociology

PATRICIA J. SLOAN Columbia, S. C.
Recreation and Park Administration

THOMAS L. SLOAN Greer, S. C.
Mechanical Engineering

JAMES E. SMALLWOOD Greenville, S. C.
Administrative Management

BEVERLY D. SMITH Belton, S. C.
Nursing

GEORGE A. SMITH Clemson, S. C.
Secondary Education

JAMES R. SMITH Clinton, S. C.
German

J. ANN SMITH Greenville, S. C.
English

KEYNA P. SMITH Pendleton, S. C.
Nursing

LAWRENCE H. SMITH Wedgefield, S. C.
Administrative Management

ONETTA D. SMITH Clemson, S. C.
Secondary Education

ROBERT A. SMITH Mauldin, S. C.
Chemical Engineering

SUSAN E. SMITH Lancaster, S. C.
Elementary Education

WALTER G. SMITH Anderson, S. C.
Engineering Technology

HAROLD L. SNIPES, JR. Cheraw, S. C.
Administrative Management

ROBERT P. SNODDY Greenville, S. C.
Secondary Education





DONNA Y. SPAINHOURCherry Grove, S. C.
Elementary Education

JAMES S. SPELLS Grover, S. C.
Pre-Architecture

BENJAMIN F. SPELLS Holly Hill, S. C.
Mathematics

PETER P. SPINELLAClemson, S. C.
Architecture

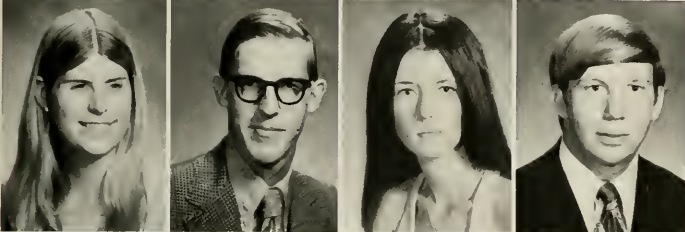

NANCY L. SPOTTSMountain Lakes, N. J.
Political Science

HENRY A. SPRADLEY, JR. Spartanburg, S. C.
Building Construction

ELIZABETH A. SPATRLING Columbia, S. C.
Spanish

GEORGE W. STANG Andover, N. J.
Forestry



DAVID W. STANTONCheraw, S. C.
English

MICHAEL L. STEADING Greenville, S. C.
Administrative Management

JEFFERY L. STEELMAN Louisville, Ky.
Accounting

ERNEST L. STELLING, JR. Charleston, S. C.
Mechanical Engineering



JOHN H. STELLING Charleston, S. C.
Chemical Engineering

BENJAMIN T. STEPPClemson, S. C.
Economics

THOMAS M. STEVENSON Richburg, S. C.
Agricultural Economics

JAMES H. STEWART Charleston, S. C.
Electrical and Computer Engineering



JAMES M. STEWART Greenville, S. C.
Non-Degree

JANICE M. STEWART Pickens, S. C.
Elementary Education

PAUL E. STILLER Greenville, S. C.
Administrative Management

RUSSELL L. STOCKMAN Batesburg, S. C.
History

LINDA S. STODDARD North Augusta, S. C.
Accounting

HALSTED M. STONE Chester, S. C.
Political Science

CHARLES I. STORY Jamestown, S. C.
Chemistry

JOHN D. STORY Sandy Lake, Pa.
Grad-Mathematics

ELLEN P. SToudenMIRE Cheraw, S. C.
Early Childhood Education

SUSAN B. STOUT Columbia, S. C.
Sociology

ROBERT S. STRIBLING Mount Holly, N. J.
Political Science

TERRY D. STRICKLAND Clemson, S. C.
Secondary Education

STEPHEN L. STRIETER College Park, Md.
Zoology

THOMAS M. STURTEVANT Columbia, S. C.
Recreation and Park Administration

JOSEPH W. SUTTON Fort Mill, S. C.
Agricultural Education

DAVID L. SWAFFORD Greenville, S. C.
Accounting

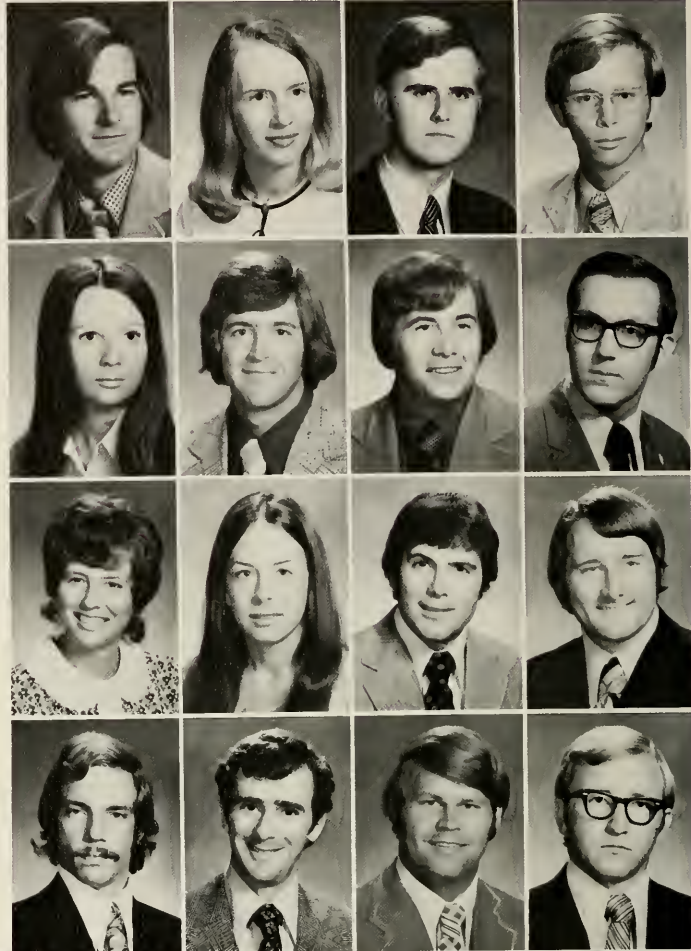



- EUGENE F. SWEENEY, JR. Bennettsville, S. C.
Administrative Management
- CROMWELL W. SWYGERT Lexington, S. C.
Engineering Technology
- DAVID L. TALTON Orlando, Fla.
Psychology
- STEPHEN T. TAPP Clemson, S. C.
Architecture
- MICHAEL S. TARRANT Aiken, S. C.
Administrative Management
- ROBERT E. TAYLOR, JR. Anderson, S. C.
Recreation and Park Administration
- ROBERT T. TAYLOR Greenville, S. C.
Administrative Management
- ROGER A. TAYLOR New Ellington, S. C.
Mathematics
- SUSAN B. TAYLOR Greenville, S. C.
Elementary Education
- WILLIAM D. TAYLOR III Glen Ridge, N. J.
Administrative Management
- ROBERT L. TEMPEST Denver, Colo.
Architecture
- CONNIE J. THACKSTON Fountain Inn, S. C.
Elementary Education
- NITIN H. THAKER Gladstone, Mo.
Microbiology
- FORREST H. THIEKER Columbia, S. C.
Psychology
- ROBERT G. THOMAS Anderson, S. C.
Psychology
- KAY C. THOMPSON Hopkins, S. C.
Elementary Education
- LUTHER C. THOMPSON Alcolu, S. C.
Animal Science
- MARILYN W. THOMPSON Clemson, S. C.
English
- RAY E. THOMPSON Sumter, S. C.
Secondary Education
- C. LUCRETIA TIMMS Anderson, S. C.
Elementary Education
- PHILIP J. TODD Norwood, Mass.
Building Construction
- GEORGE W. TOLBERT Greenwood, S. C.
Agronomy
- RICHARD B. TOMLINSON Hartsville, S. C.
Pre-Dentistry
- SANFORD M. TOOLE Cloverville, S. C.
Pre-Medicine

JOHN E. TOPPING, JR.Newburgh, N. Y.
Secondary Education

KENNETH A. TORR, JR.Central, S. C.
Nursing

CARLA D. TREADWAYGreenwood, S. C.
Secondary Education

JOHN C. TRICEColumbia, S. C.
Mathematics

JOHN M. TRULUCKWalterboro, S. C.
Recreation and Park Administration

RODNEY R. TUCKERCharleston, S. C.
Pre-Medicine

ALLISON F. TURNERWare Shoals, S. C.
Nursing

ROBERT D. TURNERMarion, S. C.
Electrical and Computer Engineering

SUSAN K. TURNERSpartanburg, S. C.
Food Science

MARY B. TURPINRidgeway, S. C.
Early Childhood Education

MARY S. ULLMANNJacksonville, Fla.
Nursing

COREY W. ULMERLodge, S. C.
Agricultural Education

EVYONNE M. ULMERLodge, S. C.
Nursing

CHALMERS W. VAN DEUSENCharlotte, N. C.
German

CUONG VAN-DINHSaigon, S. Vietnam
Electrical and Computer Engineering

INGRID R. VAUGHNSumter, S. C.
Financial Management

PAMELA J. VAUGHNGreer, S. C.
Elementary Education

PATRICIA C. VAUGHNGreet Falls, S. C.
Elementary Education

THOMAS F. VAUGHTMarion, S. C.
Engineering Technology

PETER VIOLETTELake City, S. C.
Chemistry

HOWARD S. WADFORDSumter, S. C.
Accounting

SARAH L. WALDREPGreenville, S. C.
Psychology

RONALD O. WALKERMonroe, N. C.
Administrative Management

STEPHEN F. WALLHartsville, S. C.
Political Science

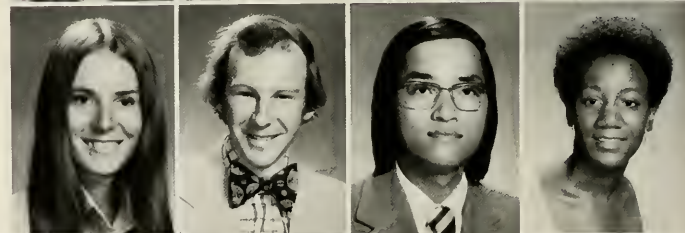
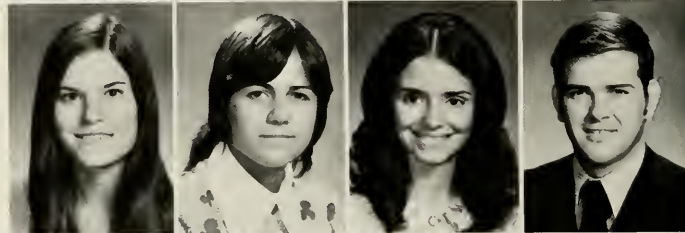



BROOKE J. WALLACE Athens, Ga.
Civil Engineering

GLENN F. WALLACE Greenville, S. C.
Political Science

KATHY WALLACE McCormick, S. C.
Nursing

WINSTON E. WALLACE North Fargo, N. D.
Chemical Engineering

MICHAEL D. WALSH Potomac, Md.
Economics

MIRIAM D. WALTERS Decatur, Ga.
Elementary Education

LAWRENCE P. WALTON West Caldwell, N. J.
Forestry

MICHAEL D. WARD Belair, Md.
Zoology

ARLENE M. WATSON Jacksonville, Fla.
Recreation and Park Administration

ROBERT S. WATSON Anderson, S. C.
Zoology

WILLIAM J. WATSON, JR. Greenville, S. C.
Sociology

ERVIN H. WEATHERLY Clemson, S. C.
Building Construction

- ROBERT L. WEAVER Pamplico, S. C.
Civil Engineering
- CHARLES WEBB III Beaufort, S. C.
Political Science
- SUSAN K. WEBB Hartsville, S. C.
Psychology
- THOMAS L. WEBB Anderson, S. C.
Industrial Education



- JULINS W. WELBORN III Greenboro, N. C.
Biochemistry
- BENJAMIN WELCH Columbia, S. C.
Recreation and Park Administration
- GAYLE WELCH Hartsville, S. C.
Nursing
- GREGORY A. WELLMAN Nesmith, S. C.
Textile Science
- JOHN H. WESTMORELAND Dalton, Ga.
Accounting
- MARSHA A. WHATLEY Greenwood, S. C.
Mathematics
- JAMES F. WHELAN Merrick, N. Y.
Secondary Education
- PAUL D. WHITAKER Columbia, S. C.
Architecture
- ROBERT F. WHITE Starr, S. C.
Electrical and Computer Engineering
- WILLIAM WHITE Troy, S. C.
Physics
- DEBORAH WHITEHEAD Bishopville, S. C.
Animal Science
- ROBERT D. WHITLEY Orangeburg, S. C.
Pre-Dentistry



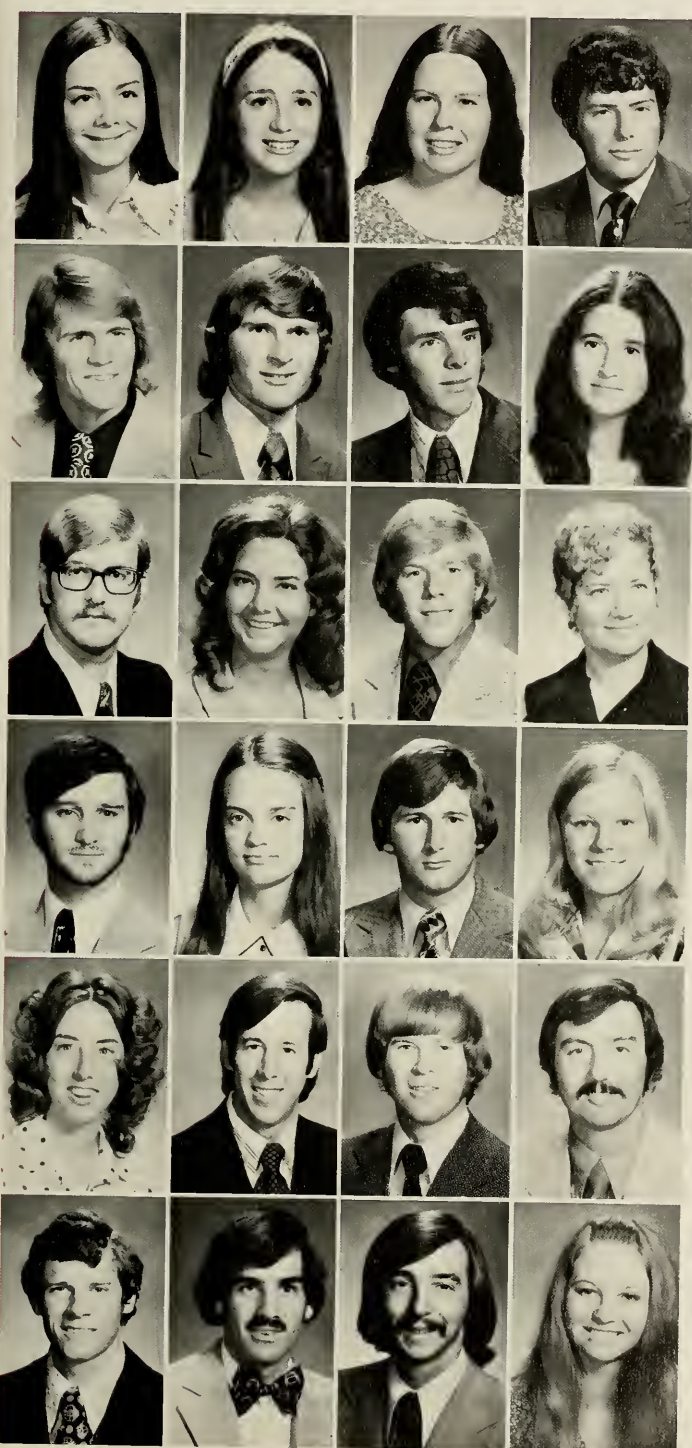

- WANDA F. WIGGINS Marion, S. C.
Nursing
- LISA A. WILCOX Elkon, Md.
Sociology
- MARY M. WILKES Columbia, S. C.
Sociology
- LANNY V. WILKIE Woodruff, S. C.
Mechanical Engineering
- DAVID C. WILLIAMS Taylors, S. C.
Psychology
- GUY T. WILLIAMS Edgefield, S. C.
Mechanical Engineering
- PAUL F. WILLIAMS, JR. Pendleton, S. C.
Agricultural Economics
- RHONDA P. WILLIAMS Kingsport, Tenn.
Zoology
- DOUGLAS A. WILLIAMSON Cheraw, S. C.
Administrative Management
- JERRY L. WILLIAMSON Charleston, S. C.
Science Teaching
- JOHN D. WILLIAMSON Arlington, Va.
Administrative Management
- FRAN H. WILLIMON Westminster, S. C.
Elementary Education
- DANNY M. WILLIS Clemson, S. C.
Zoology
- PAMELA S. WILLIS Spartanburg, S. C.
Elementary Education
- CHARLES W. WILSON Union, S. C.
Engineering Technology
- DEBORAH H. WILSON Central S. C.
Elementary Education
- DEBRA F. WILSON Greenville, S. C.
Financial Management
- JOHN L. WILSON Darlington, S. C.
Architecture
- RICHARD P. WILSON Pendleton, S. C.
Accounting
- WALTER J. WILSON Calhoun Falls, S. C.
Agricultural Education
- WILLIAM G. WILSON Anderson, S. C.
Industrial Management
- WYATT E. WINDHAM Saint George, S. C.
Horticulture
- FRED S. WINSTEAD Anderson, S. C.
Pre-Dentistry
- DEBORAH WOFFORD Spartanburg, S. C.
Nursing

- DOUGLAS A. WOLFE Inman, S. C.
Chemistry
- FREDERICK E. WOOD Lake City, S. C.
Industrial Management
- JAMES R. WOOD, JR. Greenwood, S. C.
Recreation and Park Administration
- TIMOTHY S. WOODBURY Barrington, Ill.
Financial Management
- WILLIAM B. WOODWARD, JR. Conway, S. C.
Administrative Management
- THOMAS R. WORSDALE Taylors, S. C.
Economics
- CHARLES V. WRAY, JR. Clemson, S. C.
Zoology
- MICHAEL W. WRIGHT Clemson, S. C.
Accounting
- CHARLES H. WYATT Greenville, S. C.
Industrial Management
- WILLIAM E. WYMAN Mt. Lakes, N. J.
Building Construction
- GWENDOLYN YORK Starr, S. C.
Nursing
- CHARLIE T. YOUNG Bradley, S. C.
Administrative Management
- FRANCIS M. YOUNG Allendale, S. C.
Engineering Analysis
- JEFFREY A. YOUNG Charleston, S. C.
Mechanical Engineering
- GEORGE M. ZEIGLER Sumter, S. C.
Psychology
- NICHOLAS D. ZUNGOLI Clemson, S. C.
Industrial Education



Underclassmen





ANNE E. AARON (2) Bennettsville, S. C.
 MORRIS V. ABERCROMBIE (2) Taylors, S. C.
 ARNIE M. ABLE (2) Mt. Pleasant, S. C.
 TONY L. ABLE (2) Greenwood, S. C.
 MYRA A. ABLES (1) Westminster, S. C.
 DONALD L. ABRAMS (3) Westbury, Wy.

LESLIE A. ABRAMS (1) Columbia, S. C.
 MARVIN E. ABRAMS (3) Whitmire, S. C.
 PAUL W. ACKERMAN (3) Georgetown, S. C.
 SUSAN D. ACKERMAN (3) Clemson, S. C.
 GEORGE H. ACKLEY (2) Nyack, N. Y.
 LAURA E. ACUFF (1) Atlanta, Ga.

ALICE E. ADAMS (1) Hodges, S. C.
 ALLEN M. ADAMS (3) Lancaster, S. C.
 BRADLEY H. ADAMS (1) Westminster, S. C.
 DIANNE ADAMS (1) Columbia, S. C.
 FRANCIS W. ADAMS (3) Hodges, S. C.
 JOSEPH M. ADAMS (3) Clinton, S. C.

KAREN E. ADAMS (1) Leesville, S. C.
 NANCY A. ADAMS (1) Clinton, Md.
 RICHARD D. ADAMS (3) Spartanburg, S. C.
 CAROLYN E. ADDEN (1) Charleston, S. C.
 DONNA M. ADDY (1) Little Mountain, S. C.
 JOYE A. ADDY (1) Leesville, S. C.

NANCY M. ADRIAN (2) Clemson, S. C.
 ERIC C. AICHELF (2) Charleston, S. C.
 JOHN M. AIKEN (3) Easley, S. C.
 MARY J. AIKEN (1) Lancaster, S. C.
 JUDY B. AINSWORTH (1) Columbia, S. C.
 MARY G. ALBERGOTTI (3) Florence, S. C.

ROBERT W. ALDRED (2) Stateboro, Ga.
 JOSEPH G. ALEWINE (1) Summerville, S. C.
 ALAN C. ALEXANDER (1) Simpsonville, S. C.
 CHARLES M. ALEXANDER (2) Lancaster, S. C.
 GLENDA F. ALEXANDER (3) Walhalla, S. C.
 JAMES K. ALEXANDER, JR. (1) Bishopville, S. C.

WANDA B. ALEXANDER (1) Whitmire, S. C.
 WILLIAM R. ALEXANDER (1) Aiken, S. C.
 ROBBIE ALFORD (1) Georgetown, S. C.
 ANNE D. ALLEN (1) Aynor, S. C.
 CARROLL G. ALLEN (1) Latta, S. C.
 CATHERINE F. ALLEN (1) Columbia, S. C.

CHERYL L. ALLEN (1) Rock Hill, S. C.
 ELIZABETH R. ALLEN (2) Charleston, S. C.
 LARRY D. ALLEN (1) Cayce, S. C.
 EDWARD S. ALLISON (3) Charleston, S. C.
 MARILYN M. ALLISON (2) Pickens, S. C.
 WILLIAM B. ALLISON (2) York, S. C.

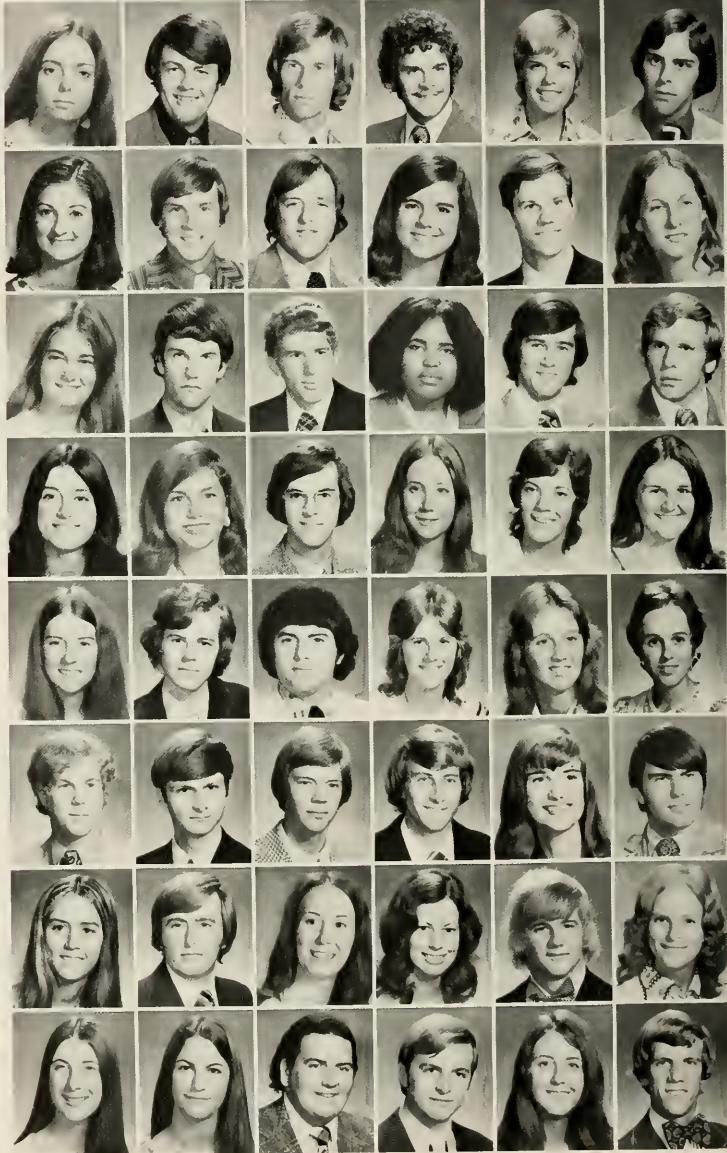

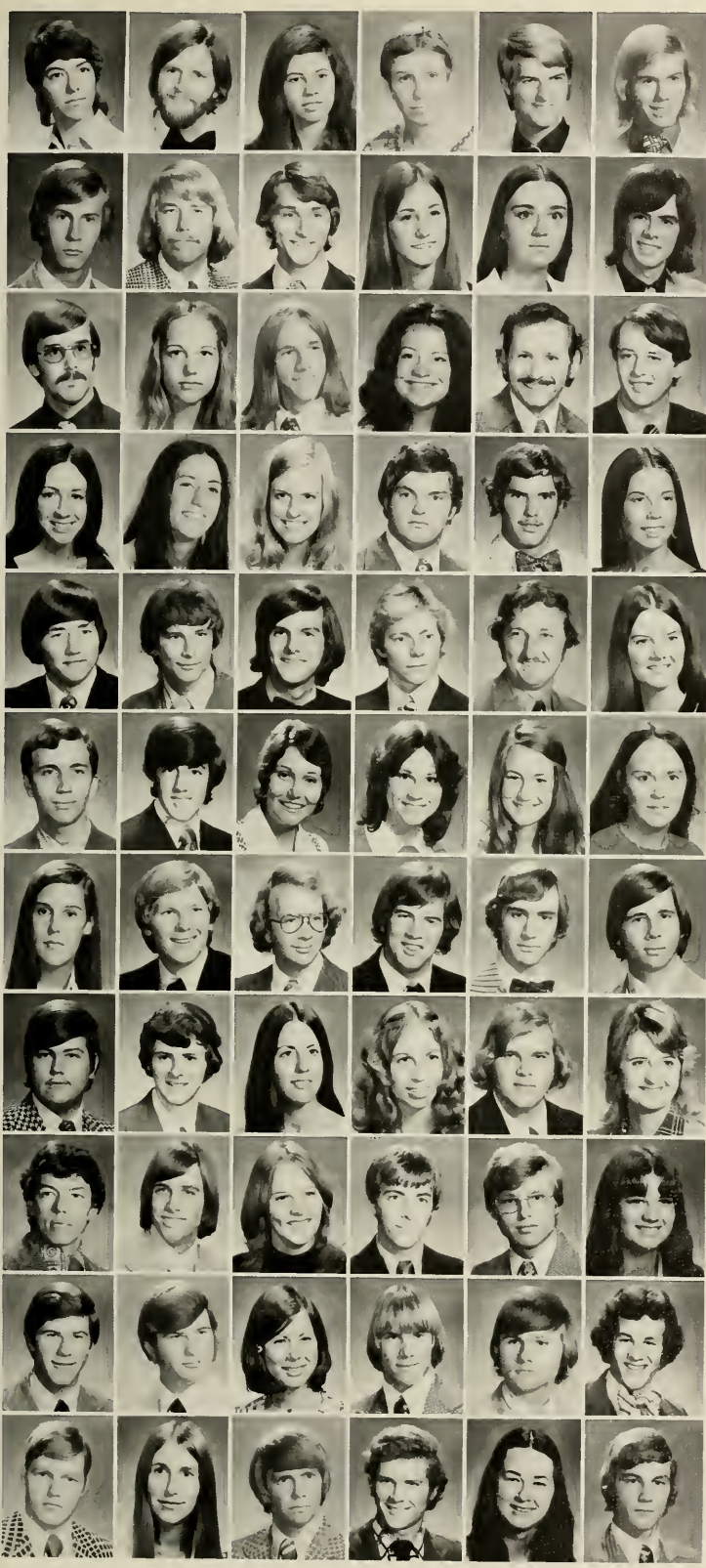

ANITA L. ALSTON (3) Mauldin, S. C.
 WILSON L. AMERSON, JR. (2) Seneca, S. C.
 SHARON J. AMICK (1) Prosperity, S. C.
 MARY C. AMSPACHER (1) Pickens, S. C.
 DOUGLAS L. ANDERSON (3) Savannah, Ga.
 ERIC B. ANDERSON (1) Ft. Lauderdale, Fla.

GREGORY W. ANDERSON (1) Edgefield, S. C.
 HUBERT R. ANDERSON (3) Olanta, S. C.
 JOHN M. ANDERSON (3) Gastonia, N. C.
 KANDY LEE ANDERSON (1) Aiken, S. C.
 KATHERINE L. ANDERSON (1) Greenville, S. C.
 STEVEN T. ANDERSON (1) Florence, S. C.

WILLIAM C. ANDERSON (1) Clemson, S. C.
 DIANE ANDRESS (1) Charlotte, N. C.
 JEFFERY S. ANDREW (1) Seneca, S. C.
 CORA M. ANDREWS (2) Greenville, S. C.
 DAVID A. ANDREWS (3) Fountain Inn, S. C.
 ROBERT A. ANGEL (2) Rock Hill, S. C.

SHARON E. APPS (3) Greenville, S. C.
 SHAUNA M. APPS (1) Greenville, S. C.
 CAROLYN G. ARANT (1) Columbia, S. C.
 JAMES W. ARD (3) Latta, S. C.
 TERENCE E. ARD (1) Latta, S. C.
 JILL AREY (1) Greenville, S. C.

LARRY T. ARMS (1) Spartanburg, S. C.
 STEVEN W. ARMSTRONG (2) Gray Court, S. C.
 VAN B. ARMSTRONG (2) Anderson, S. C.
 MACK L. ARNETTE (2) Hartsville, S. C.
 STEVEN H. ARNOLD (3) Walhalla, S. C.
 SUSAN P. ARNOLD (1) Moncks Corner, S. C.

JAMES T. ARRINGTON (2) Winnsboro, S. C.
 MICHAEL J. ASCHE (2) Cordova, Md.
 ANITA A. ASHLEY (3) North Augusta, S. C.
 LILLIAN W. ASHLEY (3) Honea Path, S. C.
 ANNELLE M. ASHMORE (2) Greer, S. C.
 ELEANOR A. ASKEY (2) Charleston, S. C.

LINDA C. ASKEY (1) North Augusta, S. C.
 JAMES A. ASTON (3) Latta, S. C.
 JOHN C. ATKINS (2) Bennettsville, S. C.
 RHETT R. ATKINS (3) Dillon, S. C.
 JOEL S. ATKINSON (1) Columbia, S. C.
 JOHN E. ATWATER, JR. (2) Spartanburg, S. C.

DONALD B. ATWELL (1) Fasley, S. C.
 BOBBY S. AUMAN (2) Jamestown, N. C.
 CYNTHIA L. AUSTIN (2) Plantation, Fla.
 LYNNE AUSTIN (1) Elloree, S. C.
 MARION D. AVERY (3) Williston, S. C.
 M. KAY AXSON (2) Ruffin, S. C.

PEN G. AYRES (3) Nichols, S. C.
 ALAN M. BABB (1) Aiken, S. C.
 KAREN E. BABB (1) Wilmington, Del.
 BARRY BABCOCK (1) Franklin Lakes, N. J.
 STEPHAN M. BAGWELL (2) Liberty, S. C.
 DEBRA K. BAILEY (1) Spartanburg, S. C.

FREDERICK A. BAILEY (2) Charleston, S. C.
 JAMES M. BAILEY (2) Charleston, S. C.
 LISA M. BAILEY (3) Columbia, S. C.
 SCOTT T. BAILEY (1) Columbia, S. C.
 THOMAS L. BAILEY (3) Sumter, S. C.
 DAVID R. BAIRD (1) Darlington, S. C.

ALAN R. BAKER (3) Summerville, S. C.
 APRIL BAKER (2) Ladson, S. C.
 CHARLES S. BAKER (2) Sumter, S. C.
 GRANT D. BAKER (3) Indianalantic, Fla.
 MARSHA J. BAKER (1) Seneca, S. C.
 WALTER W. BAKER (1) Winnsboro, S. C.

HARLEY H. BALDWIN (2) Darlington, S. C.
 ELIZABETH F. BALK (2) Blackville, S. C.
 CURT R. BALLARD (1) Greenville, S. C.
 MARGARET BALLARD (2) Easley, S. C.
 VICTORIA E. BALLARD (3) Hartsville, S. C.
 LISA A. BALLENGER (2) Fairfax, S. C.

GEORGE W. BALLENTINE (3) Greenwood, S. C.
 JOHN W. BANGER, III (2) Pennsville, N. J.
 KENNETH A. BANKS (1) Ninety Six, S. C.
 BLAKE G. BANTA (1) Runson, N. J.
 WILLIAM B. BANTON (3) Duncan, S. C.
 FERDINAND O. BARGER (2) Columbia, S. C.

ROBERT G. BARGET (3) Maplewood, N. J.
 JAMES W. BARKER (3) Seneca, S. C.
 JOHN S. BARKER (2) Seneca, S. C.
 TERESA F. BARKER (3) Seneca, S. C.
 MARY A. BARKSDALE (3) Roanoke, Va.
 BRYANT G. BARNES (2) Rock Hill, S. C.

DEWEY S. BARNES (1) Leesville, S. C.
 GRETCHEN N. BARNES (1) Pelzer, S. C.
 MICHAEL E. BARNES (1) Easley, S. C.
 RICHARD A. BARNHARDT (3) Charlotte, N. C.
 RONALD L. BARNHILL (2) Shelby, N. C.
 VINCENT K. BARNHILL (1) Shelby, N. C.

FRIEDA O. BARR (1) Leesville, S. C.
 MICHAEL K. BARRINEAU (2) Greenville, S. C.
 CHARLES A. BARRON (2) York, S. C.
 CYNTHIA L. BARRON (2) Rock Hill, S. C.
 THOMAS A. BARRON (2) York, S. C.
 MARGARET P. BARROW (2) West Point, Ga.

MICHAEL T. BARTH (3) Silver Spring, Md.
 ELIZABETH A. BARTLETT (1) North Charleston, S. C.
 JAMES D. BARTON (2) Piedmont, S. C.
 VIRGINIA C. BARTON (1) Aiken, S. C.
 EDITH J. BATSON (1) Easley, S. C.
 LOUIS P. BATSON, III (3) Greenville, S. C.

MARJORIE G. BAXLEY (1) Kershaw, S. C.
 WILLIAM W. BAXLEY (3) Conway, S. C.
 ANNE E. BAXTER (1) Seneca, S. C.
 DEBORAH L. BAXTER (3) Seneca, S. C.
 CHARLES T. BAYNE (2) Ware Shoals, S. C.
 HARVEY M. BEAL (1) Medford, N. J.

WILLIAM J. BEALL (1) Columbia, S. C.
 KAREN M. BEAN (2) Reisterstown, Md.
 CHARLES W. BEASLEY (3) Decatur, Ga.
 CHARLES R. BEAVER (2) Greenville, S. C.
 LAURA C. BEAVER (2) Holly Hill, S. C.
 JERRY F. BECK (3) Alcolu, S. C.

TIMOTHY W. BECKNELL (3) Seneca, S. C.
 BELYNDA G. BECKWITH (2) Greenville, S. C.
 DEBRA A. BEDENBAUGH (2) Prosperity, S. C.
 MACKIE M. BEDENBAUGH (1) Lexington, S. C.
 YVONNE BEDENBAUGH (3) Prosperity, S. C.
 MICHAEL J. BEESE (3) Avenel, N. J.

CHARLES T. BELL (2) Williston, S. C.
 DAVID C. BELL (3) Williston, S. C.
 DIANNE E. BELL (2) Greenville, S. C.
 JAMES C. BELL (2) Greenville, S. C.
 JOHN C. BELL (1) Hartsville, S. C.
 JOHN C. BELL (3) Hartsville, S. C.

LINDA S. BELL (3) Bradenton, Fla.
 ROBERT M. BELL (1) Spartanburg, S. C.
 JERRY B. BELVE (3) Union, S. C.
 RHETT L. BENJAMIN, JR. (3) Greenville, S. C.
 EDDIE BENNETT (1) St. George, S. C.
 RICHARD D. BENNETT (1) Kershaw, S. C.





WALLACE M. BENNETT, JR. (2) Jacksonville, Fla.
 DENISE L. BENSON (2) Florence, S. C.
 GEORGE D. BENTON, JR. (3) Georgetown, S. C.
 WALTER E. BENTON (2) Kingstree, S. C.
 SABRINA BERKELEY (2) Columbia, S. C.
 BLAIR M. BERKLAND (3) Clinton, S. C.
 SUSAN E. BERKLAND (1) Clinton, S. C.
 JUDY C. BERNAT (3) Youngstown, N. Y.
 DAVID A. BERRY (2) Atlanta, Ga.
 JAMES M. BERRY (3) Pelzer, S. C.
 MARY W. BERRY (3) Clemson, S. C.
 SPARTAN C. BERRY (2) Inman, S. C.

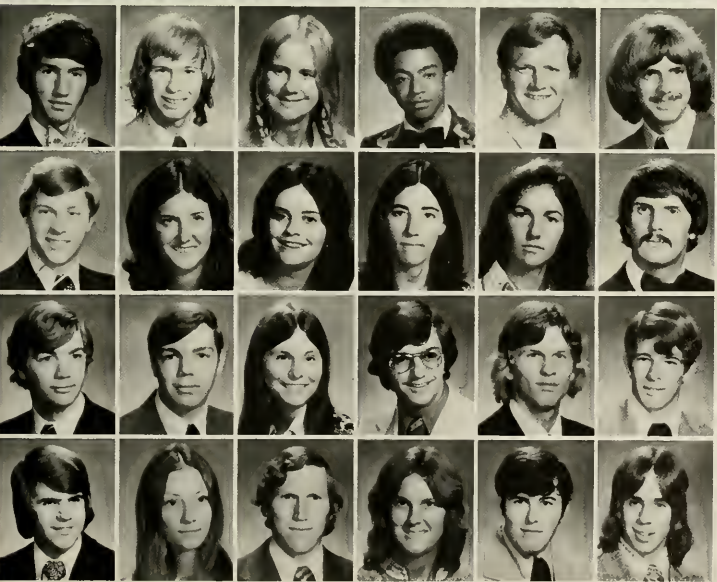

WILLIAM W. BERRY (1) Batesburg, S. C.
 KENNETH M. BESSANT (3) Spartanburg, S. C.
 SUSAN H. BESSON (1) North Augusta, S. C.
 BILLY W. BEST (1) Beaver Heights, Md.
 FRANK G. BETHEA (3) Springfield, S. C.
 FRED W. BETHEA (1) Latta, S. C.
 JOHN T. BETHEA (3) McCall, S. C.
 MARIE L. BETHEA (2) Springfield, S. C.
 SHANNON M. BETHEA (2) Dillon, S. C.
 BARBARA A. BEVIS (1) Clemson, S. C.
 LINDA B. BEVIS (2) Clemson, S. C.
 DAVID E. BIBB (3) Oakway, S. C.
 JOSEPH T. BIEDIGER (3) Greenville, S. C.
 MICHAEL J. BIEDIGER (1) Greenville, S. C.
 KIMBERLY V. BIRCHETT (2) Greer, S. C.
 CURTIS A. BISHOP (2) Clinton, S. C.
 GEORGE D. BISHOP (3) Myrtle Beach, S. C.
 J. RUSTY BISHOP (1) Orangeburg, S. C.
 JOHN R. BISHOP (2) Glendale, S. C.
 SARA A. BISHOP (2) Columbia, S. C.
 RICHARD A. BISSETT (1) Columbia, S. C.
 NANCY BITTNER (1) Fort Lauderdale, Fla.
 CHARLES A. BLACK (1) Silver Springs, Md.
 ELMER R. BLACK, JR. (1) Columbia, S. C.

HENRY E. BLACK (3) Prosperity, S. C.
 JAMES W. BLACK (1) Elizabethton, Tenn.
 JOHN K. BLACK (1) Greenville, S. C.
 JOSEPH B. BLACK, JR. (1) Simpsonville, S. C.
 RONALD K. BLACK (1) Charleston, S. C.
 STEVEN D. BLACK (1) Georgetown, S. C.

TIMOTHY E. BLACK (1) Waynesville, N. C.
 BERNICE A. BLACKBURN (1) Mt. Pleasant, S. C.
 ALLEN N. BLACKMON (1) Greenwood, S. C.
 TERRY R. BACKSTON (2) West Pelzer, S. C.
 MARVIN B. BLACKWELL (2) Spartanburg, S. C.
 CATHERINE R. BLAIR (2) Sharon, S. C.

KATHLEEN L. BLAIR (2) Clemson, S. C.
 KATRINA L. BLAIR (2) Taylors, S. C.
 S. CAROLYN BLAIR (3) Fort Mill, S. C.
 LINDA S. BLANCK (2) Greenville, S. C.
 CHARLES F. BLANKENSHIP (3) Greenville, S. C.
 PAMELA M. BLANTON (2) Greenville, S. C.

TERRY M. BLINN (1) Columbus, N. J.
 CATHERINE L. BLISS (1) Pinopolis, S. C.
 LAURA D. BLODGETT (1) Walhalla, S. C.
 MARTHA BODIE (3) Batesburg, S. C.
 CYNTHIA A. BOEKE (2) Huntington, N. Y.
 JOHN E. BOGARDUS, JR. (3) Canastota, N. Y.

HAROLD J. BOGER (1) Marion, S. C.
 TASHA D. BOGESS (2) Greenville, S. C.
 JAMES M. BOGGS (1) Central, S. C.
 ANNA R. BOLAND (2) Lexington, S. C.
 JOHN BOLCHOZ (1) Charleston, S. C.
 KENNETH O. BOLIN (3) Orangeburg, S. C.

ROBERT F. BOLUBASZ (1) Elizabeth, Pa.
 WENDY S. BOND (3) Potomac, Md.
 ELIZABETH A. BONNER (1) Charleston, S. C.
 DANIEL L. BONNETTE (2) Sumter, S. C.
 SUSAN B. BOOKER (2) Clemson, S. C.
 JANE T. BOSTICK (3) Cayce, S. C.

REBECCA A. BOSTICK (2) Pamplico, S. C.
 JESSICA E. BOSWELL (2) Saluda, S. C.
 JOSEPH F. BOSWELL (3) Lake City, S. C.
 BARRY G. BOUCHILLON (1) Piedmont, S. C.
 KEITH M. BOUKNIGHT (1) Clinton, S. C.
 LEONARD R. BOUKNIGHT (2) Irmo, S. C.

PAUL R. BOUKNIGHT (1) Irmo, S. C.
 RONALD A. BOUKNIGHT (1) New Providence, N. J.
 KITTY S. BOULWARE (3) Belton, S. C.
 THOMAS B. BOWDEN, JR. (3) North Augusta, S. C.
 ROBERT A. BOWEN (1) Macon, Ga.
 ROBERT L. BOWEN (2) Central, S. C.

SHERRY L. BOWEN (1) Haines City, Fla.
 STEVEN R. BOWEN (3) Easley, S. C.
 JEFFERY T. BOWERS (3) San Antonio, Tex.
 ROSE M. BOWERS (1) Brwman, S. C.
 W. KNIGHT BOWERS (3) Brunson, S. C.
 JAMES C. BOWIE (3) Easley, S. C.

HOWARD G. BOWLES (2) Columbia, S. C.
 ARTHUR A. BOWMAN (3) Greenville, S. C.
 CHEVES L. BOYCE (3) Greenwood, S. C.
 EDWARD G. BOYD (3) Loris, S. C.
 CRAIG M. BOYLES (3) Central, S. C.
 DEBORAH R. BOYLES (1) Columbia, S. C.

LYCIA A. BOYLES (1) Central, S. C.
 RICHARD L. BOYLESTON (2) Williston, S. C.
 JOHN C. BOYS (2) Winnboro, S. C.
 BEVERLY R. BOZARD (3) Orangeburg, S. C.
 CHARLTON D. BOZARD (2) Orangeburg, S. C.
 JONNETTE K. BRACKETT (3) Pageland, S. C.

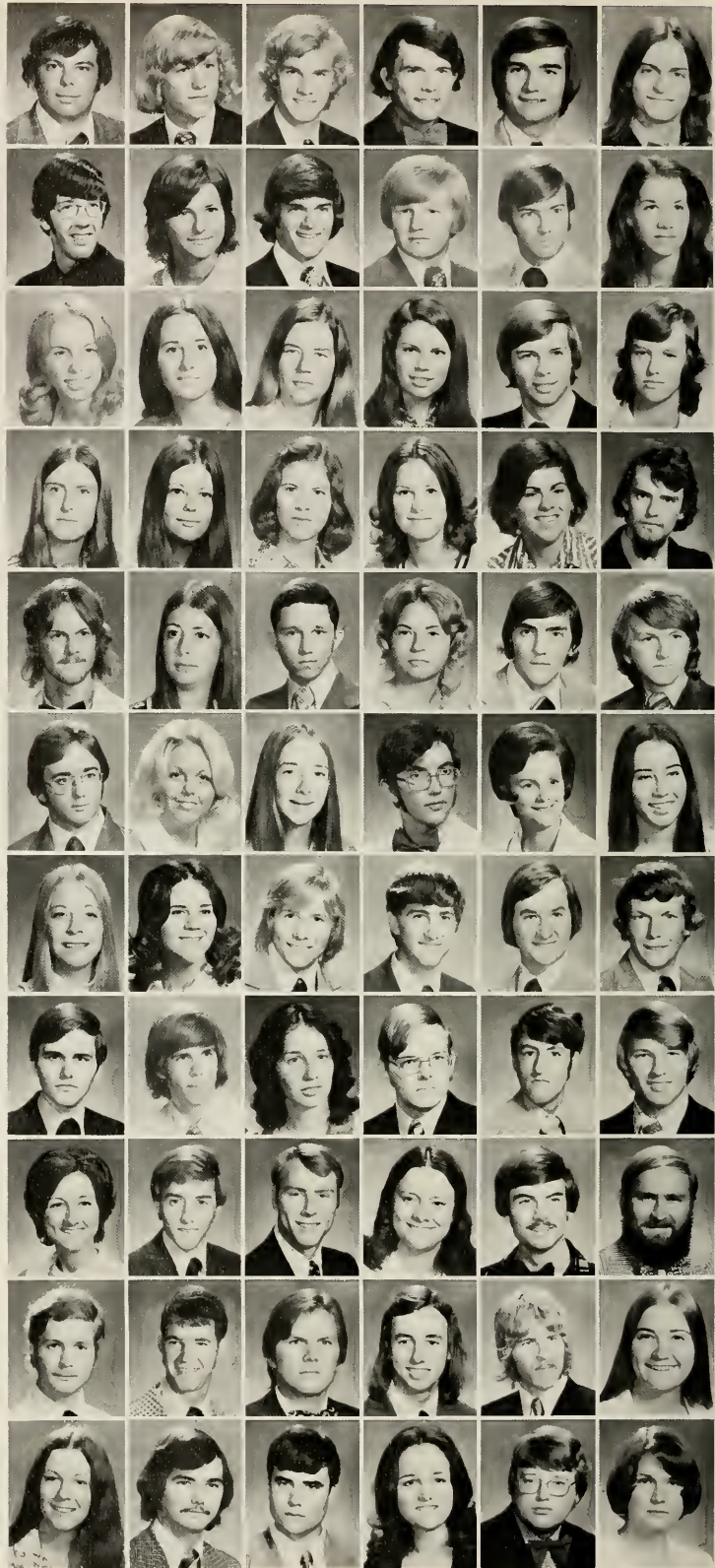

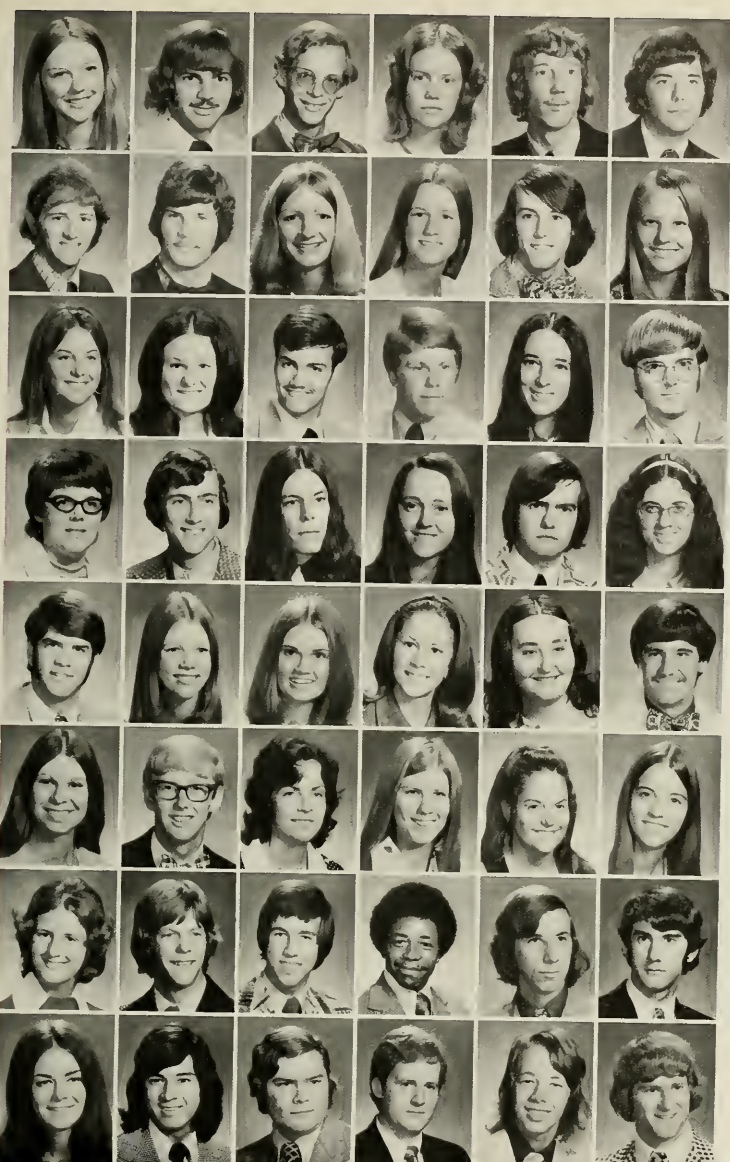

DEBORAH J. BRADLEY (3) Columbia, S. C.
 SIDNEY A. BRADY (2) St. Matthews, S. C.
 KIRK A. BRAGUE (2) Orlando, Fla.
 CYNTHIA A. BRAMLETT (1) Orangeburg, S. C.
 ROBERT W. BRANCH (2) McConnells, S. C.
 RICKY L. BRANHAM (2) Lugoff, S. C.

JOE T. BRANYON (2) Honea Path, S. C.
 THOMAS F. BRAWNER (1) Edgefield, S. C.
 LAURALYN A. BREADS (2) Panama City, Fla.
 CATHERINE D. BREAZEALE (3) Westminster, S. C.
 RICHARD H. BREAZEALE (3) Anderson, S. C.
 BARBARA A. BREHM (1) South Duxbury, Mass.

SUSAN E. BREHM (3) South Duxbury, Mass.
 SUSAN E. BRENDELL (2) Aiken, S. C.
 DAVID R. BRET (1) Taylors, S. C.
 JENNIS L. BREWER (1) Easley, S. C.
 JANET S. BREWER (2) Cayce, S. C.
 JOHN D. BRIDGES (3) Clemson, S. C.

REBECCA W. BRIDGES (3) Easley, S. C.
 DAVID G. BROADWELL (2) Starr, S. C.
 JACK G. BROCK, JR. (2) Easley, S. C.
 KATHERINE L. BROCK (2) Chesterfield, S. C.
 KENNETH W. BROCK (1) Cheraw, S. C.
 MYRIAL M. BROCK (1) Woodbine, Ga.

WILLIAM R. BROCK (1) Columbia, S. C.
 MARY L. BROCKENBROUGH (2) Greenwood, S. C.
 DEBBIE A. BROCKMAN (3) Seneca, S. C.
 LAWANDA L. BROGDEN (2) Columbia, S. C.
 KAREN E. BROOKS (2) Rock Hill, S. C.
 MICHAEL L. BROOM (1) Fort Mill, S. C.

LILY BROOM (1) Winnsboro, S. C.
 WILLIAM R. BROOME (1) Mt. Holly, N. C.
 ALMA T. BROWN (2) Greenville, S. C.
 DEBORAH L. BROWN (2) Dillon, S. C.
 ELIZA R. BROWN (3) Kingsport, Tenn.
 ELIZABETH A. BROWN (3) Easley, S. C.

ELIZABETH A. BROWN (1) Chesnee, S. C.
 HENRY E. BROWN (1) Columbia, S. C.
 JEFFREY B. BROWN (1) Wilton, Conn.
 JOHN W. BROWN (1) Bennettsville, S. C.
 KENNETH G. BROWN (2) Annandale, Va.
 KENNETH H. BROWN (3) Louisville, Ga.

MARGARET M. BROWN (1) Vero Beach, Fla.
 MAXCY P. BROWN, JR. (3) Columbia, S. C.
 RICHARD B. BROWN (2) Charleston, S. C.
 STEVEN C. BROWN (3) Spartanburg, S. C.
 STEVEN D. BROWN (2) Hanahan, S. C.
 STEWART O. BROWN, III (2) Royston, Ga.



SUSAN M. BROWN (1) Hemingway, S. C.
 WAYNE W. BROWN (1) Greenville, S. C.
 WILLIAM L. BROWN (2) Greenville, S. C.
 BRENDA M. BROWNING (1) Columbia, S. C.
 KENNETH S. BROWNLEE (3) Donalds, S. C.
 MELINDA A. BROWNLOW (1) Pittsburgh, Pa.



JAMES B. BROYLES (3) Columbia, S. C.
 MARY E. BROYLES (2) Columbia, S. C.
 JANICE C. BRUCE (1) Anderson, S. C.
 SAMUEL R. BRUCE, JR. (2) Charleston, S. C.
 EVELYN K. BRUMBACH (2) Gaffney, S. C.
 FREDERICK S. BRUNDICK (1) Abingdon, Md.



EMILY S. BRYAN (2) Ninety Six, S. C.
 JOHN R. BRYAN (3) Newberry, S. C.
 LARRY R. BRYANT (3) Clemson, S. C.
 ROGER W. BRYANT (1) Batesburg, S. C.
 WILLIAM D. BRYANT (1) Orangeburg, S. C.
 JUDITH H. BRYSON (3) West Union, S. C.



ROGER BRYSON (1) Westminster, S. C.
 THOMAS J. BRYSON, JR. (1) Greenwood, S. C.
 CATHERINE I. BUCHAN (1) Florence, S. C.
 THOMAS S. BUCHANAN (2) Greenville, S. C.
 VICTOR A. BULL (2) Summerville, S. C.
 CHARLES E. BUNDICK (1) Cayce, S. C.



JOHN W. BUNNING (2) Greenville, S. C.
 PEGGY J. BURDETTE (2) Anderson, S. C.
 WILLIAM P. BURDETTE (1) Greenville, S. C.
 MARY G. BURGESS (2) Pelzer, S. C.
 STEVEN W. BURGESS (1) Columbia, S. C.
 KIMBERLEE A. BURHAM (2) Spartanburg, S. C.



PAUL J. BURKE (1) Seneca, N. Y.
 ROBERT L. BURN (1) Charleston, S. C.
 CHERYL J. BURNETT (2) Greenville, S. C.
 MIKE L. BURNETT (1) Greenville, S. C.
 DAVID T. BURNS (2) Clemson, S. C.
 RICHARD M. BURNS (1) Moorestown, N. J.



LORANN G. BURRELL (3) Seneca, S. C.
 CYNTHIA L. BURRIS (1) Edgemoor, S. C.
 JOSEPH P. BUSBY (3) Rock Hill, S. C.
 ROSEMARY BUSH (2) Easley, S. C.
 DENNIS BUTHMANN (1) Hopewell Junction, N. Y.
 PIERCE D. BUTLER (2) Columbia, S. C.



RAYMOND W. BUTLER (1) Blacksburg, S. C.
 THOMAS H. BUTLER (2) Edisto Island, S. C.
 J. DALE BUTTERWORTH (3) Ft. Lauderdale, Fla.
 ROGER S. BUTTON (1) Charleston, S. C.
 MARTHA A. BUZHARDT (3) Greenwood, S. C.
 BETSY A. BYARS (3) Morgantown, W. Va.



ROSE M. BYNUM (1) Mountain Rest, S. C.
 ALAN K. BYRD (1) Rock Hill, S. C.
 CHARLES BYRD (2) Gray Court, S. C.
 ORINDA J. BYRD (1) Society Hill, S. C.
 RHONDA K. BYRD (3) Society Hill, S. C.
 RICHARD R. BYRD (1) Camden, S. C.



ROBERT A. BYRD (3) Charleston, S. C.
 WANDA S. BYRD (3) Society Hill, S. C.
 HAROLD D. CABINESS (2) Hanahan, S. C.
 KENNETH M. CADDELL (1) Bonneau, S. C.
 SANDRA L. CADDELL (1) Belvedere, S. C.
 ANITA M. CAGGIANO (3) Cowpens, S. C.



ANTOINETTE CAGGIANO (3) Cowpens, S. C.
 CAROLYN CAIN (3) Aiken, S. C.
 GLENN E. CAIN (3) Orangeburg, S. C.
 GARY F. CALDWELL (2) Charleston, S. C.
 JULIA M. CALDWELL (3) Belton, S. C.
 ROBERT P. CALDWELL (3) Anderson, S. C.





MICHAEL A. CALHOUN (3) Greenwood, S. C.
 JULIE A. CALK (2) Camden, S. C.
 GARY W. CALLICOTT (3) Ninety Six, S. C.
 MELISSA W. CAMERON (3) Sumter, S. C.
 CLAUDI E. CAMPBELL (2) Anderson, S. C.
 DANA P. CAMPBELL (2) Rock Hill, S. C.

ELAINE CAMPBELL (1) Whitmire, S. C.
 MARY L. CAMPBELL (1) Honea Path, S. C.
 RALPH H. CAMPBELL (1) Hartsville, S. C.
 SHAWN A. CAMPBELL (1) Orangeburg, S. C.
 TROY J. CAMPBELL (2) Greenville, S. C.
 PATRICIA L. CANINCIA (3) Greenville, S. C.

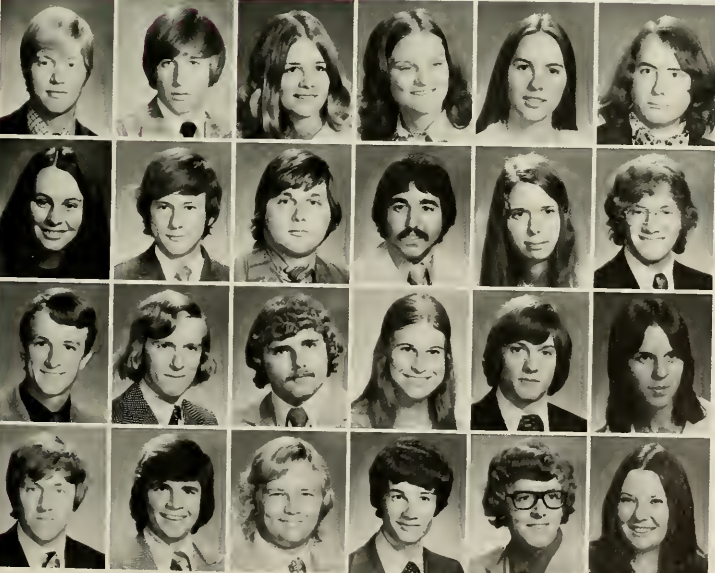

CLIFFORD D. CANNON (2) Florence, S. C.
 ROBERT E. CANNON (1) Orangeburg, S. C.
 HELEN C. CANTEY (2) Mt. Pleasant, S. C.
 CATHERINE E. CANTRELL (3) Seneca, S. C.
 KAREN L. CANTRELL (1) Greenville, S. C.
 LORING K. CAPPS (3) Easley, S. C.

MARJORIE T. CAPPS (1) Marietta, S. C.
 JORGE E. CAPUTI (3) Columbia, S. America
 LOUIS A. CARANNANTE (3) Pensacola, Fla.
 DENNIS A. CARDILLO (2) Bellmawr, N. J.
 PAMELA V. CAREY (1) Spartanburg, S. C.
 RANDY J. CARLSON (3) Woodbridge, Va.

CHARLES F. CARMICHAEL (1) Dillon, S. C.
 ROBERT W. CARNEAL (1) Sumter, S. C.
 RICKY G. CARNELL (2) Winstboro, S. C.
 PAM CAROTHERS (1) Aiken, S. C.
 ELAM C. CARR (1) Dillon, S. C.
 JO A. CARRIE (1) Savannah, Ga.

JIMMY CARROLL (1) Columbia, S. C.
 ROBERT B. CARROLL (1) Piedmont, S. C.
 WILLIAM F. CARSON (2) Livingston, S. C.
 GARY L. CARTEE (2) Liberty, S. C.
 BRENT W. CARTER (1) Greenwood, S. C.
 NANCY E. CARTER (3) Charleston, S. C.



SUSAN C. CARTER (1) Macon, Ga.
 ELLENDER CARY (2) Springfield, Va.
 ROSS A. CARY (1) Leesville, S. C.
 DEBORAH J. CASH (1) Gaffney, S. C.
 JANET L. CASH (2) Gaffney, S. C.
 SARA F. CASKEY (1) Lancaster, S. C.



SANDRA L. CASSELL (1) Pickens, S. C.
 SHERRY L. CASSELL (2) Greenville, S. C.
 RICHARD B. CASTLES (1) Winnsboro, S. C.
 ROBERT L. CASTLES (2) Columbia, S. C.
 RUFUS S. CATHEART (1) Columbia, S. C.
 PATRICIA CATINGTON (1) Sumter, S. C.



CHARLES D. CATLIN (3) Derwood, Md.
 NANCY E. CATOE (3) Lugoff, S. C.
 MICHAEL R. CAUBLE (3) Asheville, N. C.
 ILA C. CAUGHMAN (1) Columbia, S. C.
 W. BRUCE CAUGHMAN (1) Leesville, S. C.
 WILLIAM M. CAUGHMAN (1) Leesville, S. C.



WYATT F. CAUGHMAN (2) Columbia, S. C.
 CANDY S. CAUTHEN (2) Lancaster, S. C.
 WILLIAM S. CAWOOD (2) Augusta, Ga.
 JOHN T. CELY (2) Williston, S. C.
 VICKIE K. CENTER (2) Greenville, S. C.
 SKIP CHABEK (3) Anderson, S. C.



STEPHEN R. CHABEK (1) Anderson, S. C.
 CATHERINE B. CHALGREN (2) Columbia, S. C.
 JOE B. CHAMBERS (1) Beaufort, S. C.
 DANIEL W. CHAMBLEE (3) Greenville, S. C.
 LINDA L. CHAMBLEE (2) Greenville, S. C.
 WILLIAM E. CHAPLIN (3) Columbia, S. C.



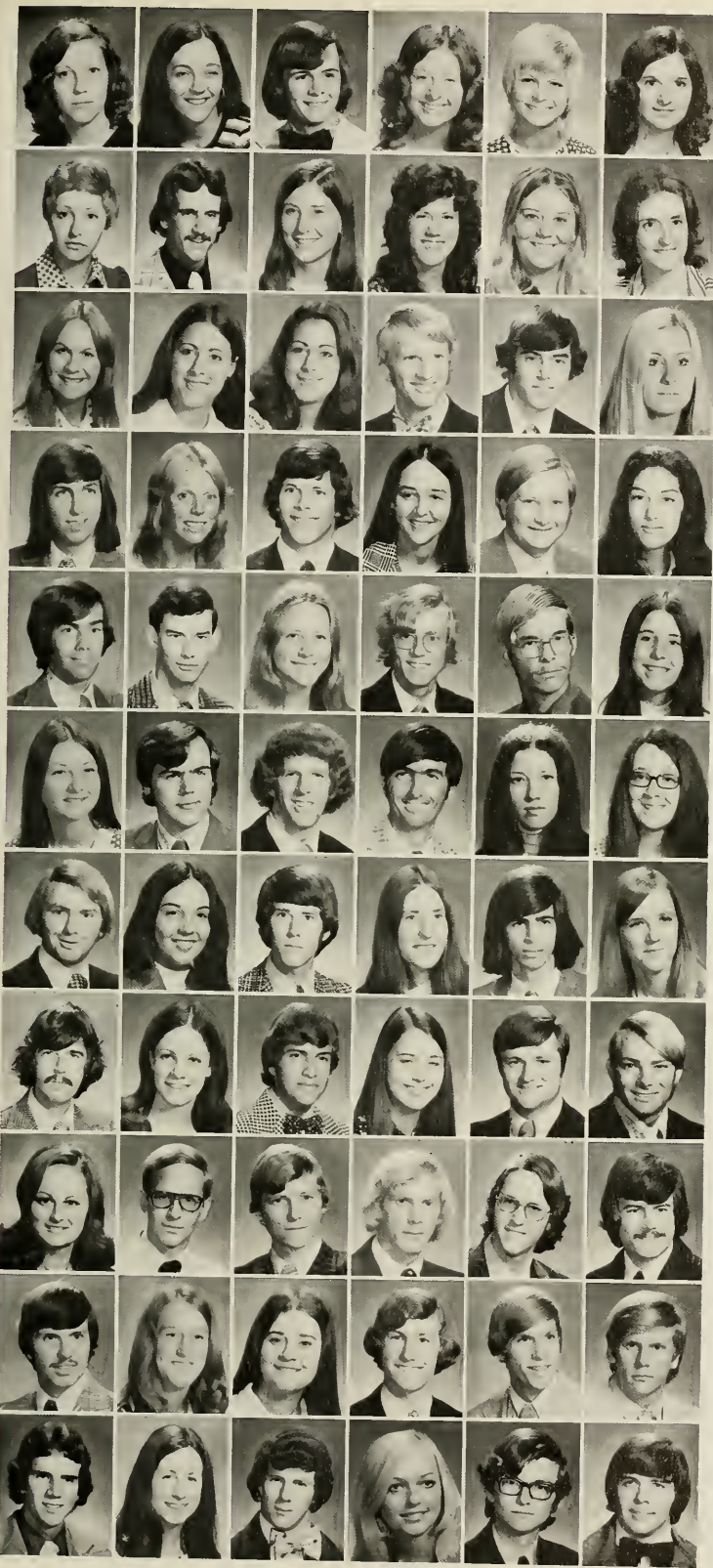

CAROLINE CHAPMAN (3) Newberry, S. C.
 ELIZABETH B. CHAPMAN (2) Spartanburg, S. C.
 GEORGE H. CHAPMAN (1) Anderson, S. C.
 JUNE M. CHAPMAN (2) Belton, S. C.
 K. GAIL CHAPPELEAR (3) Greenville, S. C.
 JIMMIE L. CHAPPELL (3) Seneca, S. C.

DONNA M. CHARETTE (1) Easthampton, Mass.
 JOHN K. CHARLES (3) Florence, S. C.
 DEBORAH A. CHARPING (3) Anderson, S. C.
 LONA-RAE CHASTAIN (3) Sumter, S. C.
 NANCY A. CHASTAIN (3) Mauldin, S. C.
 HENRIETTA S. CHEATHAM (2) Greenville, S. C.

ANNA C. CHEEK (3) Bowersville, S. C.
 DIANE CHIARIELLO (1) Taylors, S. C.
 MARION CHIARIELLO (1) Taylors, S. C.
 SCOTT S. CHINERY (1) Allentown, Pa.
 LOUIN D. CHINNES (1) North Charleston, S. C.
 JILL L. CHISHOLM (1) Ft. Lauderdale, Fla.

RONALD E. CHITTY (3) St. George, S. C.
 CARYL S. CHLAN (1) Bethesda, Md.
 GEORGE W. CHRISTIAN (1) Simpsonville, S. C.
 SHELIA A. CISSON (2) Easley, S. C.
 JOHN F. CLARDY (1) Loris, S. C.
 CHRISTINE B. CLARK (2) Mt. Pleasant, S. C.

DOUGLAS F. CLARK (3) Isle of Palms, S. C.
 HUSTON M. CLARK (2) Cheraw, S. C.
 JENNY C. CLARK (1) Cayce, S. C.
 KENNETH R. CLARK (3) Greenville, S. C.
 LAWRENCE L. CLARK, Jr. (3) Savannah, Ga.
 LEE A. CLARK (1) Saline, Mi.

MARILYN R. CLARK (3) Saluda, S. C.
 MATTHEW I. CLARK (3) New Marlboro, Mass.
 RICHARD S. CLARK (1) Chesterfield, S. C.
 SAMMY P. CLARK (3) Spartanburg, S. C.
 DEBRA L. CLARKE (1) Mauldin, S. C.
 JUDY N. CLAYTOR (3) Greenville, S. C.

PHILLIP A. CLAYTON (1) Myrtle Beach, S. C.
 CAROL A. CLELAND (1) Westminster, S. C.
 CHARLES W. CLEMENT (3) Jva, S. C.
 DEBRA A. CLEMENT (1) Jva, S. C.
 GEORGE W. CLEMENTS (1) Spartanburg, S. C.
 LILLIAN N. CLEVELAND (3) Marietta, Ga.

WILLIAM D. CLEVELAND (2) Anderson, S. C.
 TERESA R. CLINE (3) Gaffney, S. C.
 ROGER B. CLINKSCALES (2) Greenville, S. C.
 BETSY L. CLORE (3) Spartanburg, S. C.
 H. MARET COBB (3) Clemson, S. C.
 RONNIE M. COBB (3) Williamston, S. C.

SUSAN E. COBB (3) Clemson, S. C.
 DOUGLAS F. COFFEEN (2) Clemson, S. C.
 TOMMY COFFEY (1) Columbia, S. C.
 MICHAEL H. COGGINS (2) Spartanburg, S. C.
 ALEXANDER H. COHEN (2) Darlington, S. C.
 JOHN W. COKER (2) Hartsville, S. C.

MICHAEL J. COLAVITA (3) Lansdale, Pa.
 RENEE C. COLE (1) Warrenville, S. C.
 ANN C. COLEMAN (3) Summerton, S. C.
 DAVID P. COLEMAN (1) Saluda, S. C.
 JAMES R. COLEMAN, JR. (2) Florence, S. C.
 JOHN F. COLEMAN (2) Lake City, S. C.

JOSEPH W. COLEMAN (2) Latta, S. C.
 LYNDIA R. COLEMAN (3) Cheraw, S. C.
 MICHAEL G. COLEMAN (2) Saluda, S. C.
 SANDRA L. COLEMAN (2) Pamplico, S. C.
 THOMAS H. COLEMAN (1) Mountville, S. C.
 DONALD K. COLEY (3) Greenville, S. C.

DIANA L. COLGROVE (1) Taylors, S. C.
 AUSTIN C. COLLINS (2) Ninety Six, S. C.
 CATHERINE F. COLLINS (2) Spartanburg, S. C.
 GAIE C. COLLINS (1) Greer, S. C.
 JOHN D. COLLINS (2) Columbia, S. C.
 KAREN E. COLLINS (1) Westminster, S. C.

MARIDAUN COLLINS (3) North Augusta, S. C.
 PATRICK S. COLLINS (2) North Augusta, S. C.
 RICKY N. COLLINS (3) Charleston, S. C.
 WALLACE A. COLLINS (3) Columbia, S. C.
 WILLIAM C. COLLINS (2) Mauldin, S. C.
 BARBARA G. COMAR (1) Aiken, S. C.

JOHN W. COMERFORD (2) York, S. C.
 SAMUEL E. CONNELL (1) Sumter, S. C.
 MARIA E. CONNELLY (3) Columbia, S. C.
 MARY H. CONOLY (2) Clinton, S. C.
 ANNE H. COOK (3) Gray Court, S. C.
 ANNETTE L. COOK (1) Lake City, S. C.

HELEN A. COOK (1) Greenville, S. C.
 MALCOLM B. COOK, JR. (2) Laurens, S. C.
 MICHAEL COOK (1) Rock Hill, S. C.
 MICHAEL R. COOK (2) Anderson, S. C.
 MURIEL D. COOK (2) Blacksburg, S. C.
 WILDA L. COOK (1) North, S. C.

CLAUDE M. COOLEY (1) Townville, S. C.
 WOODROW W. COOPER (2) Orangeburg, S. C.
 DEMARICE COPELAN (3) Abbeville, S. C.
 AMY E. COPELAND (3) Anderson, S. C.
 ANN L. COPELAND (1) Clemson, S. C.
 DEBRA A. COPELAND (2) Orangeburg, S. C.

THOMAS CORBIN (2) Avondale Estates, Ga.
 LYNDA S. CORCORRAN (1) Greenville, S. C.
 PHYLLIS A. CORKER (2) Signal Mt., Tenn.
 ELIZABETH A. CORLEY (1) Columbia, S. C.
 LOU A. CORLEY (1) Ninety Six, S. C.
 MARK H. CORLEY (1) McCormick, S. C.

ANN CORNWELL (2) Charleston, S. C.
 JACK R. CORPENING (3) Lenoir, N. C.
 SHERI L. COSTA (1) Charleston, S. C.
 NANCY E. COTHRAN (3) Laurens, S. C.
 JAMES M. COTTINGHAM (2) Dillon, S. C.
 PHILIP F. COTTRELL (1) Hamilton, O.

BERYL M. COX (3) Anderson, S. C.
 CONNIE S. COX (1) Freehold, N. J.
 CONSTANCE R. COX (2) Naperville, Ill.
 DENNIS P. COX (1) Loris, S. C.
 DIANA R. COX (1) Spartanburg, S. C.
 DONALD R. COX (3) Anderson, S. C.

ELLEN J. COX (2) Naperville, Ill.
 JACK D. COX (2) Rock Hill, S. C.
 JAMES F. COX (3) Rock Hill, S. C.
 JAMES R. COX (3) Anderson, S. C.
 JESSE T. COX (1) Greenville, S. C.
 JOHN N. COX (1) Atlanta, Ga.

SANDRA G. COX (1) Inman, S. C.
 STEVE C. COX (1) Lexington, Ky.
 M. PERRIN COXE (3) Greer, S. C.
 MILTON J. CRAFT (2) Taylors, S. C.
 A. CATHERINE CRAIG (2) Pickens, S. C.
 WILLIAM B. CRAIG (3) MacDill AFB, Fla.

WILLIAM D. CRANFORD (2) Rock Hill, S. C.
 WANDA R. CRAPPS (1) Conway, S. C.
 CAROL M. CRAWFORD (2) Spartanburg, S. C.
 DEBORAH J. CRAWFORD (3) Pelzer, S. C.
 DEBRA L. CRAWFORD (1) Aiken, S. C.
 DIANNE G. CRAWFORD (1) Seneca, S. C.

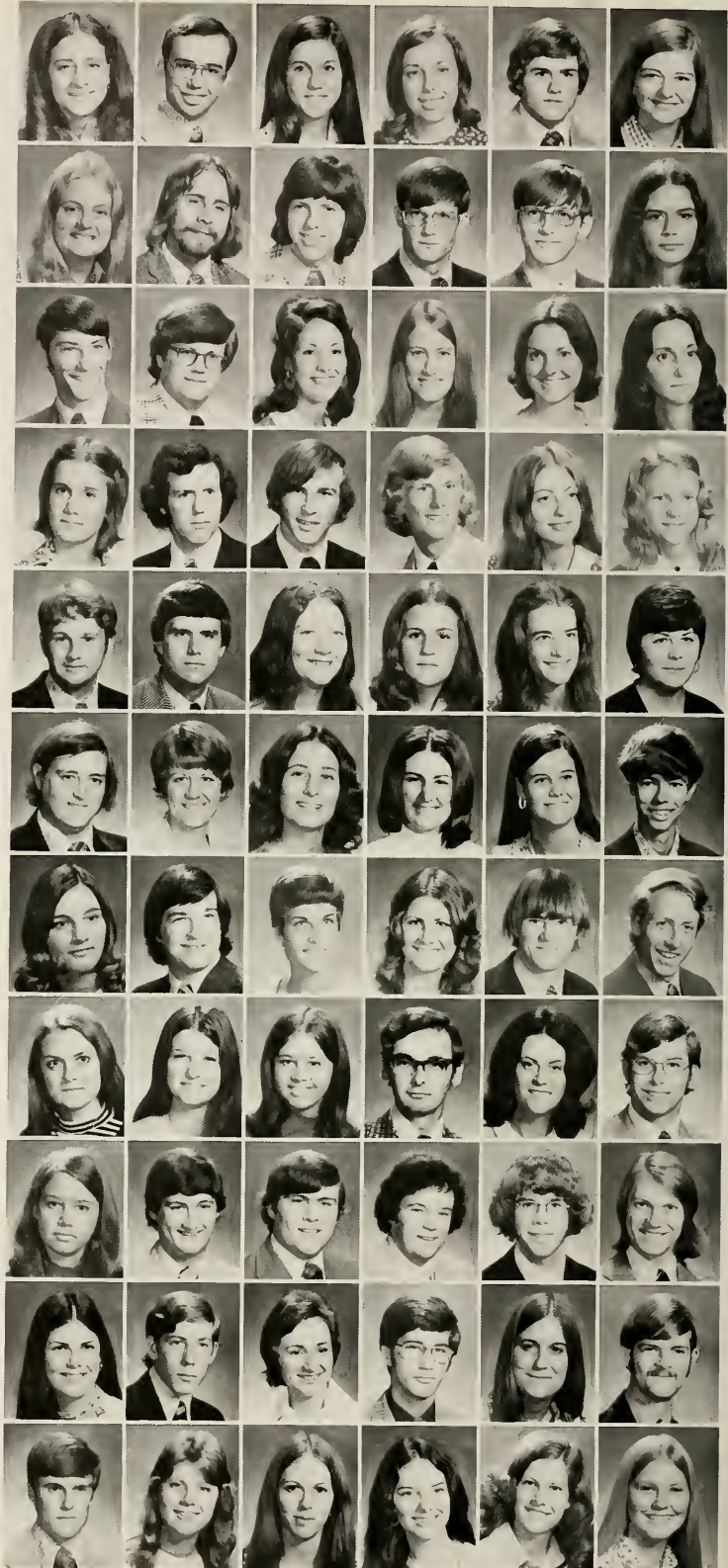



- FREDERICK A. CRAWFORD (2) Hartsville, S. C.
 KEITH CRAWFORD (2) Greenville, S. C.
 MATTHEW M. CRAWFORD (1) Raleigh, N. C.
 STUART W. CRAWLEY (2) Greenville, S. C.
 DAVID A. CREECH (1) Spartanburg, S. C.
 PATRICIA H. CREIGHTON (2) Charleston, S. C.

 JERRY A. CRIBB (3) Clemson, S. C.
 MARC L. CRIBB (1) Hemingway, S. C.
 REGINA A. CRIBB (2) Georgetown, S. C.
 HARRIET G. CRIM (3) Sycamore, S. C.
 JOHN C. CROFT (3) Cloverville, S. C.
 HARRY E. CROMER, JR. (2) Newberry, S. C.

 JOSEPH N. CROMER (2) Spartanburg, S. C.
 ROSE A. CROMER (1) Spartanburg, S. C.
 ELEANOR K. CROMWELL (3) Graniteville, S. C.
 ALFRED R. CROSSWELL (2) Greenville, S. C.
 TROYCE J. CRUMPTON (2) Anderson, S. C.
 VICTORIA A. CRUMRINE (2) Anniston, O.

 SALLIE E. CULBERTSON (2) Holly Hill, S. C.
 MARGARET A. CULLUM (1) Monetta, S. C.
 ROBERT B. CULP (1) Greenwood, S. C.
 WILLIAM L. CULP (1) Rock Hill, S. C.
 KATHERINE E. CUMMINGS (1) Sumter, S. C.
 JULIE CUNNINGHAM (2) Aiken, S. C.

 DEBRA A. CURETON (1) Central, S. C.
 CATHERINE CURTAN (1) St. Augustine, Fla.
 JAMES W. CURTIS, JR. (2) Easley, S. C.
 FRANCES R. CUTLER (2) Ambler, Pa.
 MICHAEL K. DACUS (2) Greenville, S. C.
 ROBERT E. DACUS (1) Greenville, S. C.

 JOSEPH J. DALLAS (2) Levittown, Pa.
 CRAIG C. DALRYMPLE (3) Columbia, S. C.
 MARTHA J. DALTON (3) Seneca, S. C.
 CLAYTON D. DANGERFIELD (2) Moncks Corner, S. C.
 DOUGLAS M. DANGERFIELD (1) Charleston, S. C.
 CHARLES R. DANIELS (3) Hanahan, S. C.



SYLVIA T. DANIELS (2) Columbia, S. C.
 GORDON D. DANNELLY (3) Earhardt, S. C.
 RICHARD W. DANNER (2) Florence, S. C.
 JOY E. DARLEY (2) Cayce, S. C.
 BARBARA L. DAVENPORT (2) Greenville, S. C.
 MICHAEL B. DAVENPORT (2) Lake City, S. C.

JAMES B. DAVIDSON (1) Lyman, S. C.
 JAMES M. DAVIDSON (1) Jackson, S. C.
 JANICE D. DAVIDSON (3) Spartanburg, S. C.
 WILLIAM H. DAVIDSON (3) Greer, S. C.
 BRENDA D. DAVIS (2) Simpsonville, S. C.
 CHARLES M. DAVIS (2) Charleston Heights, S. C.



CYNTHIA E. DAVIS (1) Scotchplains, N. Y.
 JACK W. DAVIS (3) Bowman, S. C.
 JOHN T. DAVIS (1) Greenwood, S. C.
 KATHLEEN R. DAVIS (3) Winnsboro, S. C.
 KATHRYN D. DAVIS (1) Bowman, S. C.
 KATHY DAVIS (2) Greenville, S. C.

M. MICHELE DAVIS (3) Columbia, S. C.
 RACHEL L. DAVIS (1) Manchester, Ga.
 ROBERT K. DAVIS (3) Walhalla, S. C.
 ROBERT W. DAVIS (3) Orangeburg, S. C.
 SHERRY L. DAVIS (1) Jva, S. C.
 WANDA K. DAVIS (2) Greenville, S. C.

WILL T. DAVIS (1) Denmark, S. C.
 VIRGINIA F. DAVIS (3) Dillon, S. C.
 JAMES E. DAY (2) North Charleston, S. C.
 JUDITH E. DAY (1) Greenville, S. C.
 KATHLEEN R. DAYHOOD (3) Greenville, S. C.
 PEGGY DEADWYLER (2) Atlanta, Ga.

JOHN F. DEAKIN (2) Spartanburg, S. C.
 FREDERICK F. DEAN, JR. (3) Sumter, S. C.
 ROBERT E. DEANE (1) Easley, S. C.
 LAWRENCE DEAS, JR. (2) Camden, S. C.
 MARY E. DEASE (3) Plantersville, S. C.
 THOMAS J. DEER (3) Moore, S. C.

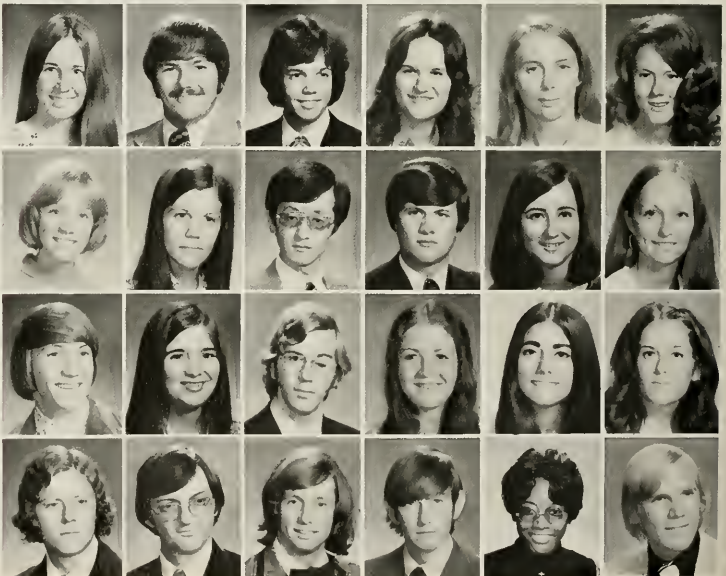

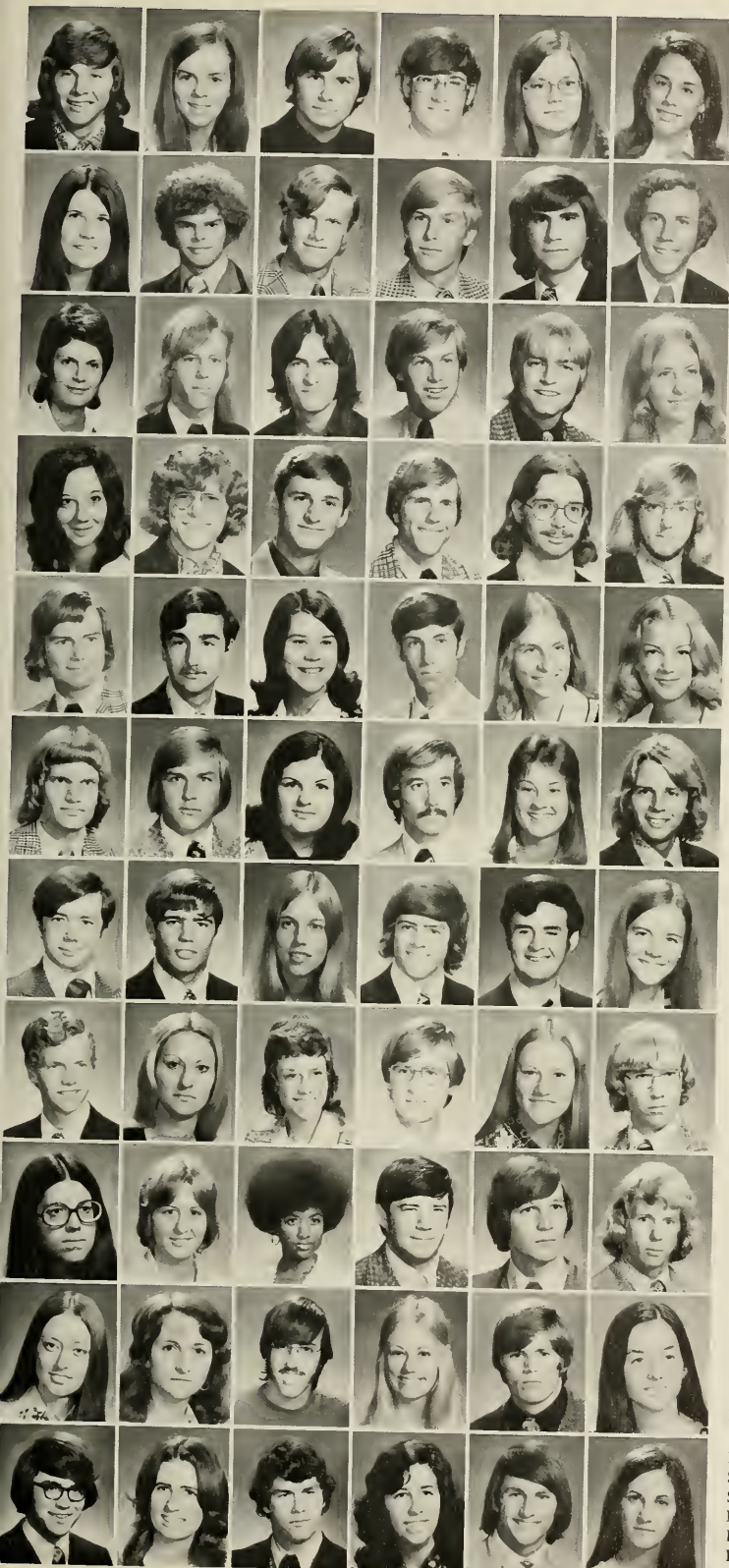

KEVIN J. DEGNAN (1) Columbia, S. C.
 MONICA DEHIHNS (1) Columbia, S. C.
 MICHAEL DEKONING (1) Seneca, S. C.
 LAWRENCE A. DELOACH, JR. (1) Spartanburg, S. C.
 MARY S. DELOACH (3) Decatur, Ga.
 MIRIAM D. DELOACH (3) Easley, S. C.

SHARON E. DELOACH (1) Hampton, S. C.
 LOUIS B. DELOACHE (1) Easley, S. C.
 GLENN M. DEMARR (3) Waldorf, Md.
 HERBERT E. DEMART (1) Severna Park, Md.
 JOHN S. DEMOSTHENES (1) Beaufort, S. C.
 WILLIAM A. DENIBO (1) Vienna, Va.

PATRICIA L. DENNIS (1) Greenville, S. C.
 WILLIAM L. DENNIS (1) Columbia, S. C.
 ERNEST G. DENNY (2) Greer, S. C.
 THOMAS G. DERHAM (1) Haddonfield, N. J.
 DAVID DERRICK (1) Columbia, S. C.
 DORIS A. DERRICK (2) Columbia, S. C.

JESSICA A. DESANTIS (2) Topton, Pa.
 MICHAEL C. DEVOE (1) Indianapolis, Ind.
 ROBERT D. DEVORE (3) Jackson, S. C.
 LEWIS S. DEWBERRY (2) Decatur, Ga.
 CHRIS A. DEWITT (3) Summerville, S. C.
 CRAIG A. DEWITT (2) Summerville, S. C.

HENRY L. DEWITT (2) Cornelia, Ga.
 MICHAEL A. DIAMOND (3) Wantagh, N. Y.
 KATHLEEN H. DIBBLE (3) Columbia, S. C.
 JOHN H. DICKINSON (1) Bishopville, S. C.
 LIL E. DICKINSON (2) Bishopville, S. C.
 CAROLE A. DIEHL (1) Wilton, Conn.

J. NICHOLAS DIFFENBAUGH (2) Shippensburg, Pa.
 PHILLIP M. DILL (3) Greenville, S. C.
 PAMELA L. DILLARD (1) Columbia, S. C.
 RICHARD DILLARD (3) Edgefield, S. C.
 JO DIXON (1) Conway, S. C.
 RONNEY T. DOBBINS (2) Sumter, S. C.

BILL B. DOBBINS (1) Woodruff, S. C.
 GEORGE W. DOBBINS (3) Orangeburg, S. C.
 MELISSA L. DOBBINS (1) Orangeburg, S. C.
 KENNETH C. DOBSON (1) Walhalla, S. C.
 MICHAEL F. DOHERTY (2) Florence, S. C.
 JUDITH A. DONEY (1) Downers Grove, Ill.

JAMES M. DOOLITTLE (1) Greenville, S. C.
 VIRGINIA A. DOOLITTLE (3) Greenville, S. C.
 JEAN F. DORAN (2) Stone Mountain, Ga.
 GEORGE T. DORN (2) McCormick, S. C.
 SANDRA P. DORN (1) McCormick, Ga.
 LEWIS C. DOSHER (1) Pelzer, S. C.

MARY L. DOSTER (3) Lancaster, S. C.
 BONNIE S. DOUBERLY (2) Walhalla, S. C.
 PATRICIA A. DOUGHTY (2) Laurens, S. C.
 CHRIS B. DOUGLAS, JR. (1) Fort Mill, S. C.
 EVERETT B. DOUGLAS (1) Chesterfield, S. C.
 STEVEN DOUGLAS (2) Holly Hill, S. C.

LYNN DOVER (1) Enoree, S. C.
 DENISE M. DOZIER (1) Conway, S. C.
 MARK S. DRAEGER (1) Greenwood, S. C.
 CAROL A. DRAFTS (2) Lexington, S. C.
 BARRY G. DRAKE (2) Mauldin, S. C.
 DONNA M. DRAKE (1) Greenville, S. C.

ROBERT S. DRAKE (2) Anderson, S. C.
 SANDRA J. DRAKE (2) Anderson, S. C.
 STANLEY E. DRAWDY (2) Darlington, S. C.
 NANCY E. DREHER (2) Columbia, S. C.
 LOUIS DRUCKER (1) Kingstree, S. C.
 DEBORAH DRUMMOND (2) Spartanburg, S. C.



MARTHA G. DRUMMOND (1) Spartanburg, S. C.
 JAMES T. DUBOSE (2) Greer, S. C.
 JERRY DUBOSE (2) Clemson, S. C.
 MARY P. DUBOSE (2) Gable, S. C.
 ROBERT L. DUBOSE (3) Seneca, S. C.
 MARY L. DUCWORTH (3) Belton, S. C.

BARBARA DUKE (1) Manning, S. C.
 HENRY M. DUKE, III (2) Charleston, S. C.
 JOEL M. DUKE, JR. (2) St. Matthews, S. C.
 DEBORAH B. DUKES (2) Summerville, S. C.
 KAREN E. DUMIT (2) Greenville, S. C.
 STEVE H. DUNAGAN (2) Columbia, S. C.

C. MAXINE DUNCAN (2) Clinton, S. C.
 JAMES B. DUNCAN (1) Martin, S. C.
 PATRICIA A. DUNCAN (1) Orlando, Fla.
 PHILLIP M. DUNCAN (2) Greenville, S. C.
 PRISCILLA L. DUNCAN (3) Anderson, S. C.
 STEVEN S. DUNDON (1) Cincinnati, O.

WAYNE B. DUNHAM (2) Poughkeepsie, N. Y.
 JULIE A. DUNLAP (3) Pendleton, S. C.
 MARTHA B. DUNLAP (1) Greenwood, S. C.
 GEORGE E. DUNN (3) Greenville, S. C.
 JAMES C. DUPRE (3) Spartanburg, S. C.
 JAMES H. DUPRE (3) Charleston, S. C.

GEORGE C. DURANT (2) Hemingway, S. C.
 MARION D. DURHAM (3) Greenville, S. C.
 PAMELA S. DURHAM (2) Greer, S. C.
 TOMMY M. DYCHES (3) Orangeburg, S. C.
 REBECCA A. DYE (2) Belton, S. C.
 MARK G. DYKES (1) Greer, S. C.

KEITH M. EADES (2) Brevard, N. C.
 GEORGE W. EARGLE (1) Leesville, S. C.
 JULIUS R. EARL, JR. (2) Walhalla, S. C.
 SUZANNE E. EARLE (1) Walhalla, S. C.
 MICHAEL D. EASLER (2) Spartanburg, S. C.
 STEVEN A. EASLER (3) Spartanburg, S. C.

DAVID S. EASLEY (3) Dalton, Ga.
 JAMES T. ECKERSON (1) Chattanooga, Tenn.
 WALTON L. ECTOR (1) Charleston, S. C.
 ALAN H. EDWARDS (1) Conway, S. C.
 CYNTHIA J. EDWARDS (1) Greenville, S. C.
 DOUGLAS M. EDWARDS (1) Greenwood, S. C.

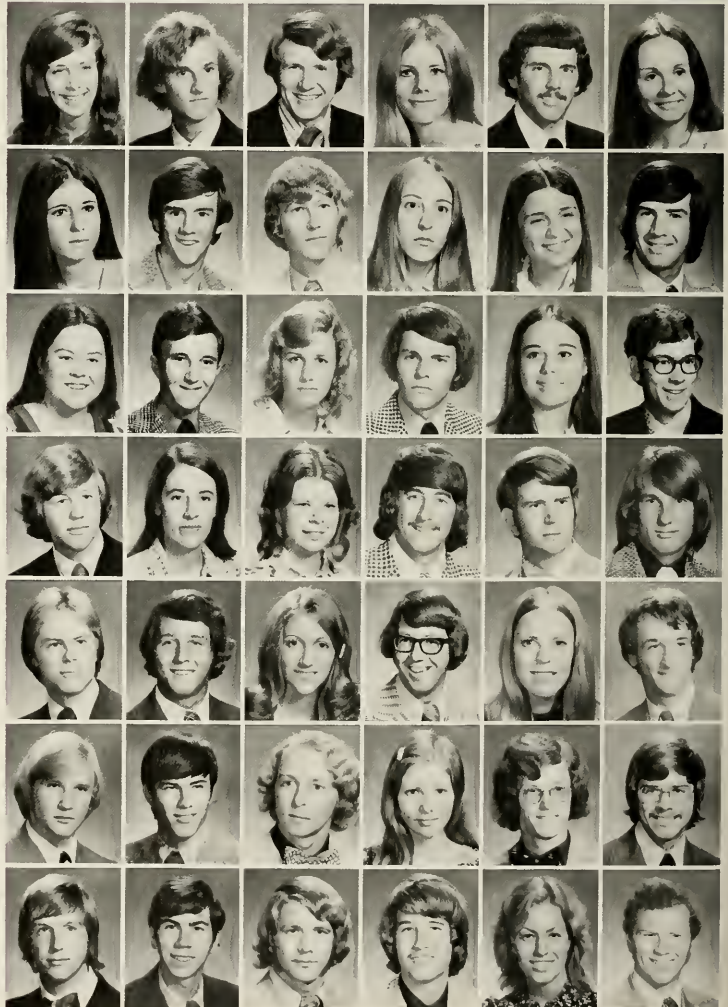

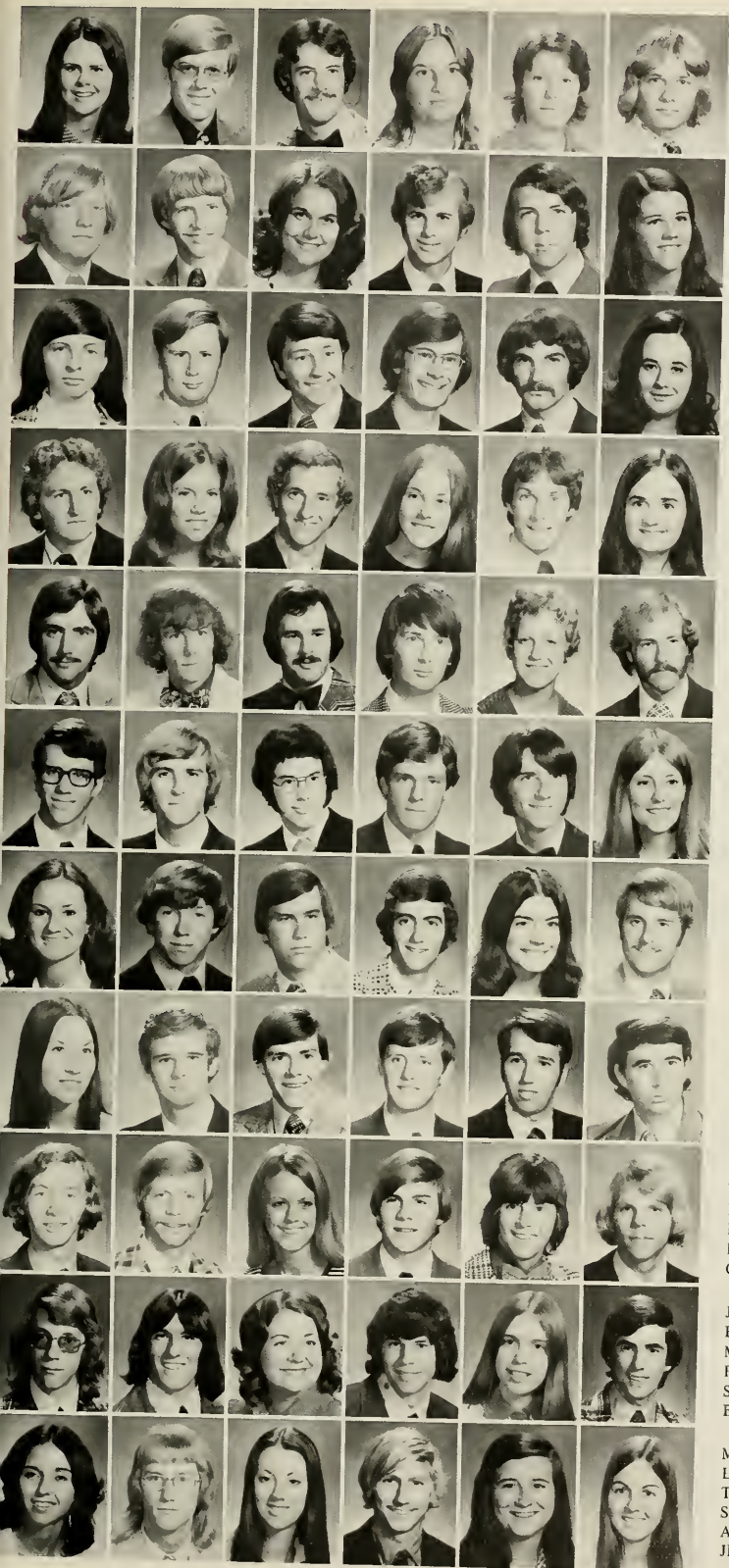

JO ANN EDWARDS (3) Clemson, S. C.
 LELLAN D. EDWARDS (1) Johnston, S. C.
 SAM J. EDWARDS, JR. (1) North Augusta, S. C.
 SUSAN L. EDWARDS (2) Union, S. C.
 SARAH B. EGGLESTON (3) Columbia, S. C.
 ALBERT L. EIDSON (1) Johnston, S. C.

JOHN T. ELDER (2) North Charleston, S. C.
 ALBERT H. ELEAZER (1) Williston, S. C.
 BRIDGET M. ELEAZER (2) Leesville, S. C.
 PRINCE B. ELEAZER, III (1) Leesville, S. C.
 FRED D. ELLENBERG (2) Greenwood, S. C.
 SARESS ELLERBE (1) Florence, S. C.

MITZI J. ELLINGTON (1) La France, S. C.
 CHARLES G. ELLIOTT (3) Anderson, S. C.
 WALTER H. ELLIOTT (1) Summerville, S. C.
 CHARLES E. ELLIS (1) Ft. Mill, S. C.
 WILLIAM C. ELLIS (3) Abbeville, S. C.
 SYDNA F. ELROD (2) Greer, S. C.

FREDERICK H. ELVINGTON (1) Laith, S. C.
 REBECCA V. ELVINGTON (1) Nichols, S. C.
 DOUGLAS F. EMMERTHAL (2) Trumbull, Conn.
 LISA G. EMORY (2) Oxon Hill, Md.
 FRED F. ENGELHAUPT (1) Baltimore, Md.
 BERNICE R. ENGLISH (2) Bishopville, S. C.

THOMAS L. EPPS (3) North Charleston, S. C.
 THOMAS W. EPPS (2) Ft. Mill, S. C.
 JOHN C. EPTING (2) Newberry, S. C.
 RANDOLPH B. EPTING (1) Columbia, S. C.
 MARGARET F. ERVIN (2) Ft. Mill, S. C.
 GEORGE F. ESHER (3) Blackwood Terrace, N. J.

WILLIAM R. EUBANKS (1) Leesville, S. C.
 FREDDIE G. EVANS (3) Cowards, S. C.
 JOHN W. EVANS, III (2) North Charleston, S. C.
 KEN C. EVANS (1) Hartsville, S. C.
 MARK J. EVANS (1) Bridgeton, N. J.
 TERRI E. EVANS (3) Greenville, S. C.

RHETTA EVATT (3) Seneca, S. C.
 ROBERT F. EVERETT (1) Sullivan's Island, S. C.
 JULIAN H. FAIR (3) St. Matthews, S. C.
 KEITH H. FAIR (1) St. Matthews, S. C.
 CONSTANCE S. FAKOURY (1) Barnwell, S. C.
 ANDREW J. FALATOK (2) Spartanburg, S. C.

KAREN A. FALLS (2) York, S. C.
 CHARLES W. FANT (3) Anderson, S. C.
 MARSHALL A. FANT (1) Anderson, S. C.
 TERRY R. FANT (3) Union, S. C.
 GARY J. FARKAS (3) Westfield, N. J.
 RALPH E. FARR (2) Union, S. C.

RICHARD W. FARRELL (3) Raleigh, N. C.
 WALTER W. FARRELL (2) Columbia, S. C.
 BERTIE J. FAULK (2) Chester, S. C.
 DONALD B. FAULKNER (2) Greenwood, S. C.
 HUGH G. FAULKNER (1) Kings Creek, S. C.
 CHARLES W. FEEMSTER (2) Clemson, S. C.

JOEL T. FELDER (1) Columbia, S. C.
 EDWARD A. FERN (2) Piscataway, N. J.
 MARIA H. FERNANDEZ (3) Clemson, S. C.
 FERNANDEZ-RAMON A. RUBIO (1) Greenville, S. C.
 SUZANNE A. FERRON (3) North Augusta, S. C.
 EDWARD M. FEWELL (2) York, S. C.

MARSHA M. FIELD (2) Hanahan, S. C.
 LOUIS H. FIELDS (1) Chester, S. C.
 TRICIA FIGENWALD (2) Pearl River, N. Y.
 STEPHEN R. FIGUEROA (2) Rockville Centre, N. Y.
 AMELIA L. FINLEY (1) Mountville, S. C.
 JEANNE M. FISHER (1) Plantation, Fla.

SARAH L. FISCHER (3) Wilton, Conn.
 THOMAS F. FISKE (3) Baltimore, Md.
 FRANK L. FITZSIMON, III (2) Hendersonville, N. C.
 CAROLYN L. FLEMING (1) Abbeville, S. C.
 CATHERINE J. FLEMING (3) Sumter, S. C.
 MICHAEL B. FLEMING (3) New Cumberland, Pa.

CAROL C. FLETCHER (2) Bennettsville, S. C.
 ANN FLORY (1) Cincinnati, O.
 BONNIE K. FLOWERS (1) Darlington, S. C.
 CONNIE F. FLOWERS (1) Darlington, S. C.
 FRANK M. FLOWERS (1) Darlington, S. C.
 BEN D. FLOYD (2) Bethune, S. C.

DONNA E. FLOYD (1) Spartanburg, S. C.
 JAMES H. FLOYD (1) Hagerstown, Md.
 KEVIN C. FLOYD (3) Lake City, S. C.
 MARGARET L. FLOYD (2) Dillon, S. C.
 MARY F. FLOYD (1) Columbia, S. C.
 ROBERT H. FLOYD (1) Dillon, S. C.

YANCY M. FLOYD (1) Newberry, S. C.
 LOIS A. FLYNN (2) Camden, S. C.
 GLENDA K. FOGLE (1) Neeses, S. C.
 LEGRANDE B. FOGLE (1) Charleston, S. C.
 ROY L. FOGLEMAN (3) Hanahan, S. C.
 ANITA G. FORD (1) Greenwood, S. C.

CATHERINE N. FORD (3) Attleboro, Mass.
 DAVID G. FORD (1) West Columbia, S. C.
 DAVID P. FORD (3) Great Falls, S. C.
 SHERRY L. FORD (2) Simpsonville, S. C.
 CHERYL A. FOREST (1) Simpsonville, S. C.
 N. LYNN FORRESTER (2) Piedmont, S. C.

ERNEST F. FORTNER (2) Easley, S. C.
 PHILLIP N. FOSS (3) Fort Mill, S. C.
 CARROLL L. FOSTER (3) Mayo, S. C.
 PAMELA C. FOSTER (1) Columbia, S. C.
 RICHARD P. FOSTER, JR. (2) Prosperity, S. C.
 ROBERT R. FOSTER (1) Anderson, S. C.

RAYMOND J. FOUGEROUSSE (3) Chester, S. C.
 GEOFFREY F. FOUNTAIN (2) Wilmington, Del.
 DALE H. FOWLER (1) Greenville, S. C.
 JIMMY E. FOWLER (3) Union, S. C.
 JIMMIE R. FOWLER (2) Anderson, S. C.
 MARTHA FOWLER (1) Fort Mill, S. C.

PAMELA O. FOWLER (3) Spartanburg, S. C.
 PAUL E. FOWLER (1) Cheraw, S. C.
 RAY W. FOWLER (1) Anderson, S. C.
 BARBARA G. FOX (1) Hendersonville, N. C.
 RICHARD A. FRAMPTON (3) Massapequa Park, N. Y.
 G. MICHAEL FRANCIS (3) Greenville, S. C.

SHEILA M. FRANCIS (1) Greenville, S. C.
 ELIZABETH A. FRANKLIN (3) Mauldin, S. C.
 FREDERICK E. FRANKLIN (2) Anderson, S. C.
 MARGARET T. FRANKS (1) Mauldin, S. C.
 ROBERT P. FRANKS (3) Iva, S. C.
 DAVID G. FRASER (3) Jacksonville, Fla.

LINDA L. FRASHER (1) Greenville, S. C.
 BARRI J. FRAZIER (1) Winnsboro, S. C.
 JUDY Y. FRAZIER (2) Bennettsville, S. C.
 ROBERT M. FRAZIER (1) Travelers Rest, S. C.
 CAMPBELL C. FREEMAN (2) Williston, S. C.
 J. GIL FREEMAN (2) Columbia, S. C.

ROBBIE A. FREEMAN (2) Greenville, S. C.
 MANTON R. FRIERSON (3) Columbia, S. C.
 CHRISTEL R. FROST (1) Walhalla, S. C.
 GLENN W. FULLER, JR. (1) Charleston, S. C.
 JANE R. FULLER (1) Greenville, S. C.
 FRED L. FULMER (1) Newberry, S. C.



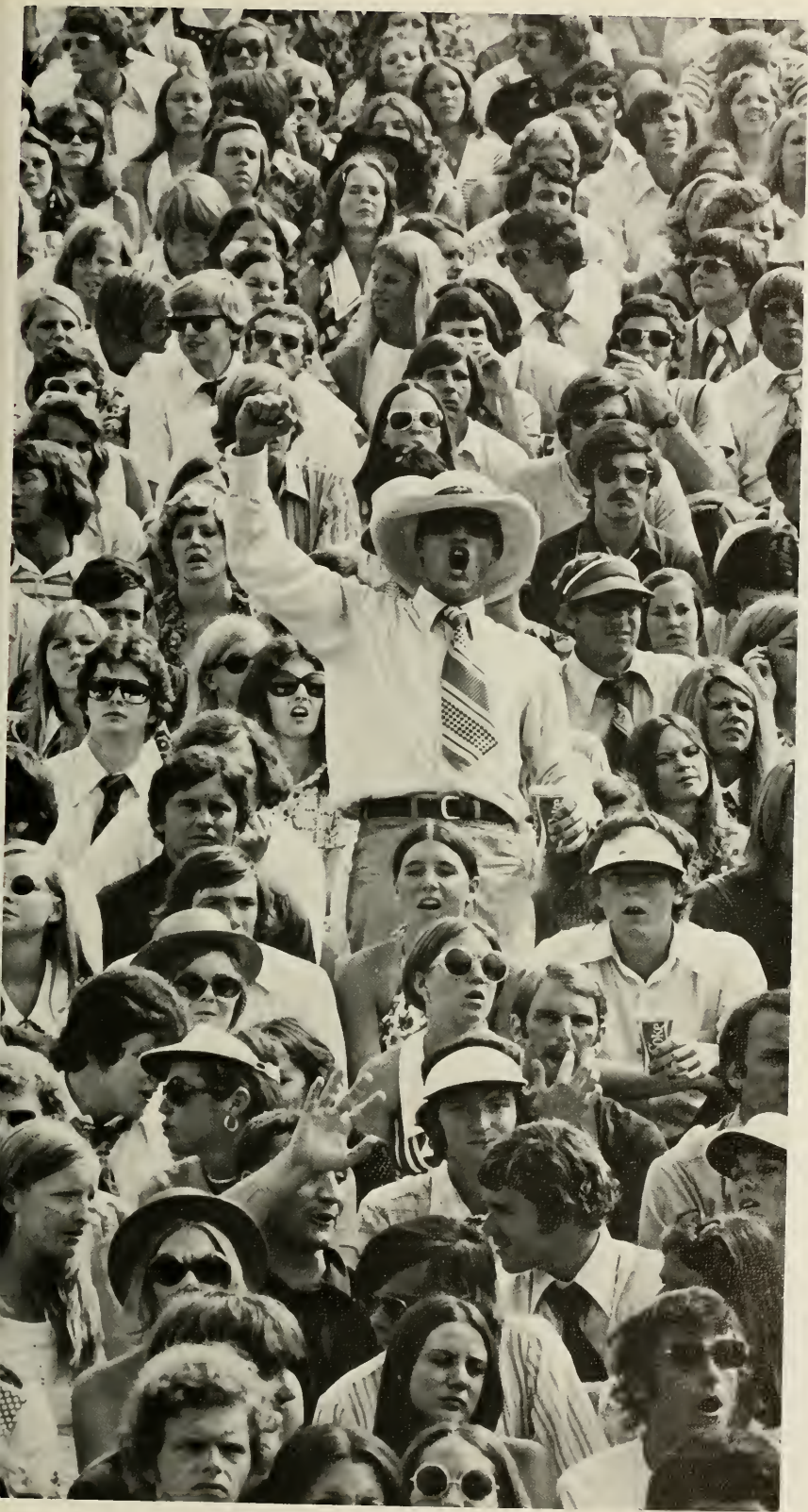

PRECIOUS O. FULMER (2) Ballentine, S. C.
 VALERIE J. FULMER (2) Prosperity, S. C.
 CAROL R. FUNCHESS (1) Clemson, S. C.
 BENJAMIN R. FUNDERBARK (1) Lancaster, S. C.
 WAYNE D. FUNDERBURG (3) North Augusta, S. C.
 JOHN R. FURMAN (3) Greenville, S. C.



T. CHRIS FERQUERON (1) McCormick, S. C.
 ROBERT E. GABLE (1) Columbia, S. C.
 JACK M. GADDIS, JR. (3) Mauldin, S. C.
 ROBERT N. GADDY (3) Latta, S. C.
 MARGIE K. GAFFNEY (2) Joanna, S. C.
 CRAIG R. GAGNE (1) Middlebury, Vt.



P. DAWN GAILEY (2) Iva, S. C.
 KEN M. GAILLARD (2) Greenville, S. C.
 HENRY P. GAINES, JR. (3) Marble, N. C.
 JEFFREY L. GALLAHER (3) Newark, Del.
 G. G. GALLOWAY (2) Williamsburg, Va.
 HARVEY P. GALLOWAY, III (3) Florence, S. C.



DAVID F. GAMBLE (1) Lane, S. C.
 JANET D. GAMBRELL (1) Honea Path, S. C.
 SARA C. GAMBRELL (2) Clemson, S. C.
 ROBERT M. GANDY (1) Chesterfield, S. C.
 JOHN M. GARBER (1) Camden, S. C.
 CLAUDIA M. GARDNER (1) Cayce, S. C.



JENNIFER J. GARDNER (1) Greenwood, S. C.
 MARSHALL L. GARLAND (3) Hartsville, S. C.
 MARJORIE J. GARNER (2) Greenwood, S. C.
 PATRICIA A. GARNER (3) St. George, S. C.
 JOE H. GARRAUX (1) Greenville, S. C.
 KATHIE Y. GARREN (1) Clemson, S. C.



BRIAN D. GARRETT (3) Charleston, S. C.
 CLAIRE D. GARRETT (2) Greer, S. C.
 CLARA A. GARRETT (3) Belton, S. C.
 DANNY J. GARRETT (3) Falls Church, Va.
 EMILY C. GARRETT (1) Belton, S. C.
 LINDA G. GARRISON (1) Sumter, S. C.



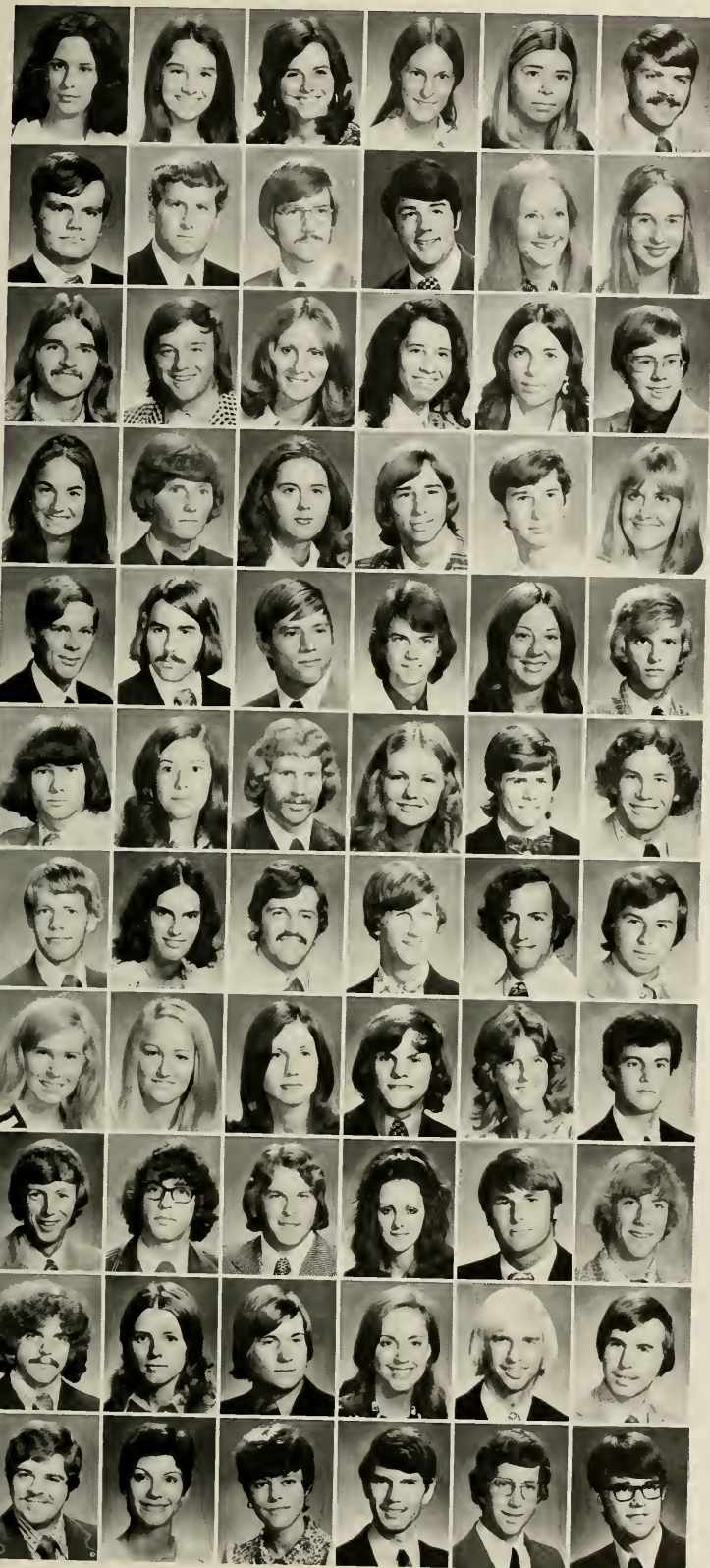

LINDA K. GARRISON (3)Clemson, S. C.
 SHERI E. GARRISON (2)Florence, S. C.
 HELEN D. GARVIN (2)West Columbia, S. C.
 MARILYN Y. GARVIN (1)Aiken, S. C.
 BOBBIE L. GARY (2)Pensacola, Fla.
 ALVA D. GASKIN, JR. (3)Augusta, Ga.

WALTER A. GASKIN (3)Orangeburg, S. C.
 HARVEY N. GASTON (2)Richburg, S. C.
 ROGER A. GASTON (3)Woodruff, S. C.
 DAVID O. GATCH (3)Orangeburg, S. C.
 FRANCES D. GATES (1)Bowman, S. C.
 ALICE D. GAULT (2)Bellevue, Wash.

CHARLES J. GEILFUSS (2)Mt. Pleasant, S. C.
 MICHAEL C. GELLER (1)Colts Neck, N. J.
 GWEN GEORGE (2)Latta, S. C.
 WENONAH K. GEORGE (2)Rock Hill, S. C.
 FAYE E. GEORGE (3)Mt. Pleasant, S. C.
 JAMES D. GEPFORD (2)Fanwood, S. C.

CAROL A. GERDON (1)Springfield, Va.
 NEAL E. GERRARD (3)Anderson, S. C.
 JACQUELYN G. GERRO (1)Conway, S. C.
 JOHN L. GERVAIS, III (2)Johns Island, S. C.
 PERRY G. GERVIS (1)Johns Island, S. C.
 LISA S. GIBBINS (1)Summerville, S. C.

ANDREW H. GIBBONS, (1)Winter Park, Fla.
 CARLOS W. GIBBONS, JR. (2)Columbia, S. C.
 THOMAS G. GIBBONS, JR. (1)Gaffney, S. C.
 WILLIAM D. GIBBS (2)Anderson, S. C.
 ANNA E. GIBSON (2)Denmark, S. C.
 DAVID C. GIBSON (1)Gaffney, S. C.

KENNETH D. GIBSON (1)Mauldin, S. C.
 SHARON J. GIBSON (1)Columbia, S. C.
 WARREN W. GIBSON, III (3)Greenville, S. C.
 SILVIA D. GILBERT (3)Florence, S. C.
 JAMES W. GILCHRIST (1)Edgefield, S. C.
 WILLIAM J. GILCHRIST (2)Williston, S. C.

JOHN A. GILL, JR. (2)Rock Hill, S. C.
 KATHRYN R. GILL (1)Rock Hill, S. C.
 CLINT C. GILLESPIE (3)Greenville, S. C.
 JAMES W. GILLIAM (2)Edgefield, S. C.
 SAMUEL G. GILLIAM (1)Abbeville, S. C.
 JOHN W. GILREATH (2)Piedmont, S. C.

M. ELIZABETH GILREATH (3)Travelers Rest, S. C.
 MARY ANN GILLSTRAP (3)Easley, S. C.
 MICHEL M. GIMMI (1)Madrid, Spain
 JAMES T. GLADDEN (1)Winnsboro, S. C.
 SANDRA E. GLASSCOCK (1)Denmark, S. C.
 FRANK B. GLENN (1)Greer, S. C.

JAMES R. GLENN (3)Laurens, S. C.
 RALPH J. GLENN (2)Columbia, S. C.
 ROBERT M. GLENNON (2)Cheverly, Md.
 DEBORAH C. GLOVER (2)Anderson, S. C.
 THOMAS R. GLOVER (2)Columbia, S. C.
 WILLIAM G. GLYNN (1)Brockport, N. Y.

DAVID A. GODFREY (1)Simpsonville, S. C.
 BILLIE S. GODWIN (2)Clinton, S. C.
 MICHAEL L. GODWIN (1)Cheraw, S. C.
 MARGARET D. GOEBEL (2)Clemson, S. C.
 RAY H. GOFF (1)Saluda, S. C.
 JOSEPH E. GOFORTH (1)North Augusta, S. C.

CARL E. GOLDEN, JR. (1)Columbia, S. C.
 HELEN E. GOLDMAN (1)Greenwood, S. C.
 PHYLLIS A. GOLDMAN (1)Ninety Six, S. C.
 KENNETH E. GOLETZ (2)Greenwood, S. C.
 RALPH M. GOMBERT (2)Spartanburg, S. C.
 PAUL P. GOMBOLA (3)Greenville, S. C.

MARILYNN R. GOOD (2) Lockhart, S. C.
 GAYLE A. GOODMAN (3) Clemson, S. C.
 DENNIS C. GOOLSBY (2) Hanahan, S. C.
 PAMELA E. GOOLSBY (2) Charleston Heights, S. C.
 LEROY R. GORDON (2) Orangeburg, S. C.
 PHILIP P. GORNICKI (3) Glen Head, N. J.

DANNY G. GOSNELL (3) Campobello, S. C.
 ADDISON C. GOTTSALK (1) Simsbury, Conn.
 DAVID J. GOUDELOCK (3) Easley, S. C.
 GARY M. GOUDELOCK (2) Easley, S. C.
 GRADY V. GOWEN (3) Roebuck, S. C.
 BEVERLY J. GRAHAM (2) Columbia, S. C.

DONNIE V. GRAHAM (3) Pomaria, S. C.
 JUDY L. GRAHAM (2) Pomaria, S. C.
 PAMELA G. GRAHAM (3) Salisbury, Md.
 BOB R. GRANDY (2) Batesburg, S. C.
 DIANNE GRANGER (3) Greenville, S. C.
 CONNIE M. GRANT, JR. (3) Rock Hill, S. C.

DAVID A. GRANT (1) Easley, S. C.
 JAMES H. GRANT, JR. (1) Greenville, S. C.
 PETER A. GRANT (3) Greenville, S. C.
 WILLIAM M. GRAVES (3) Columbia, S. C.
 JAMES L. GRAY, JR. (3) Williamston, S. C.
 STEVE B. GRAY (1) Fountain Inn, S. C.

TERRY A. GRAY (3) Columbia, S. C.
 WALTER L. GRAY (2) Orangeburg, S. C.
 DAVID R. GRAYDON (3) Greenville, S. C.
 EDWIN C. GREAGAN (1) Charlotte, N. C.
 SUSAN A. GREEN (2) Irmo, S. C.
 NANCY G. GREER (3) Westminster, S. C.

JOHN M. GREGG, JR. (2) Florence, S. C.
 MARY J. GREGORY (2) Inman, S. C.
 GREGORY H. GREINER (2) Greenville, S. C.
 FELICIA A. GRESSETTE (1) St. Matthews, S. C.
 KATHRYN S. GRICE (1) Greenwood, S. C.
 MARION R. GRIFFIN (3) Spartanburg, S. C.

CYNTHIA L. GRIFFITH (1) Summerville, S. C.
 GEORGE S. GRIFFITH (2) Saluda, S. C.
 WILLIAM D. GRIFFITH (2) Easley, S. C.
 LAURA D. GRIFFITHS (2) Avalon, N. J.
 CORLISS E. GRINSTEAD (2) North Augusta, S. C.
 DEBRA S. GROUND (2) Anderson, S. C.

LAURENCE D. GRUBBS (3) Greenville, S. C.
 MICHAEL W. GRUBER (2) Goose Creek, S. C.
 JON JEFFERY GRUVER (2) Union S. C.
 THOMAS C. GUESS (1) Denmark, S. C.
 JON A. GUEST (3) Travelers Rest, S. C.
 JOHN F. GUETHLER (1) Rising Sun, Md.

LAURIE L. GUNN (3) Silver Spring, Md.
 SHARON L. GUTH (2) Tampa, Fla.
 ELIZABETH D. GUYTON (1) Florence, S. C.
 LISA K. HAERINGER (3) Bethesda, Md.
 CYNTHIA A. HAESTAD (2) Washington, Conn.
 WILLIAM F. HAGOOD (1) Travelers Rest, S. C.

BRENDA J. HAIGLER (2) Cameron, S. C.
 MICHAEL W. HAIGLER (3) Clemson, S. C.
 RONNY H. HAIR (2) Orangeburg, S. C.
 SUSAN V. HAIR (3) Monetta, S. C.
 JEFFERY T. HAIRE (3) Rock Hill, S. C.
 CONSTANCE S. HALL (1) Taylors, S. C.

CYNTHIA A. HALL (1) Camden, S. C.
 DANIEL D. HALL (2) York, S. C.
 DONNA L. HALL (1) Mt. Ulla, N. C.
 REGINALD D. HALL (2) Greenville, S. C.
 SARAH HALL (2) Florence, S. C.
 WILLIAM D. HALL (2) York, S. C.

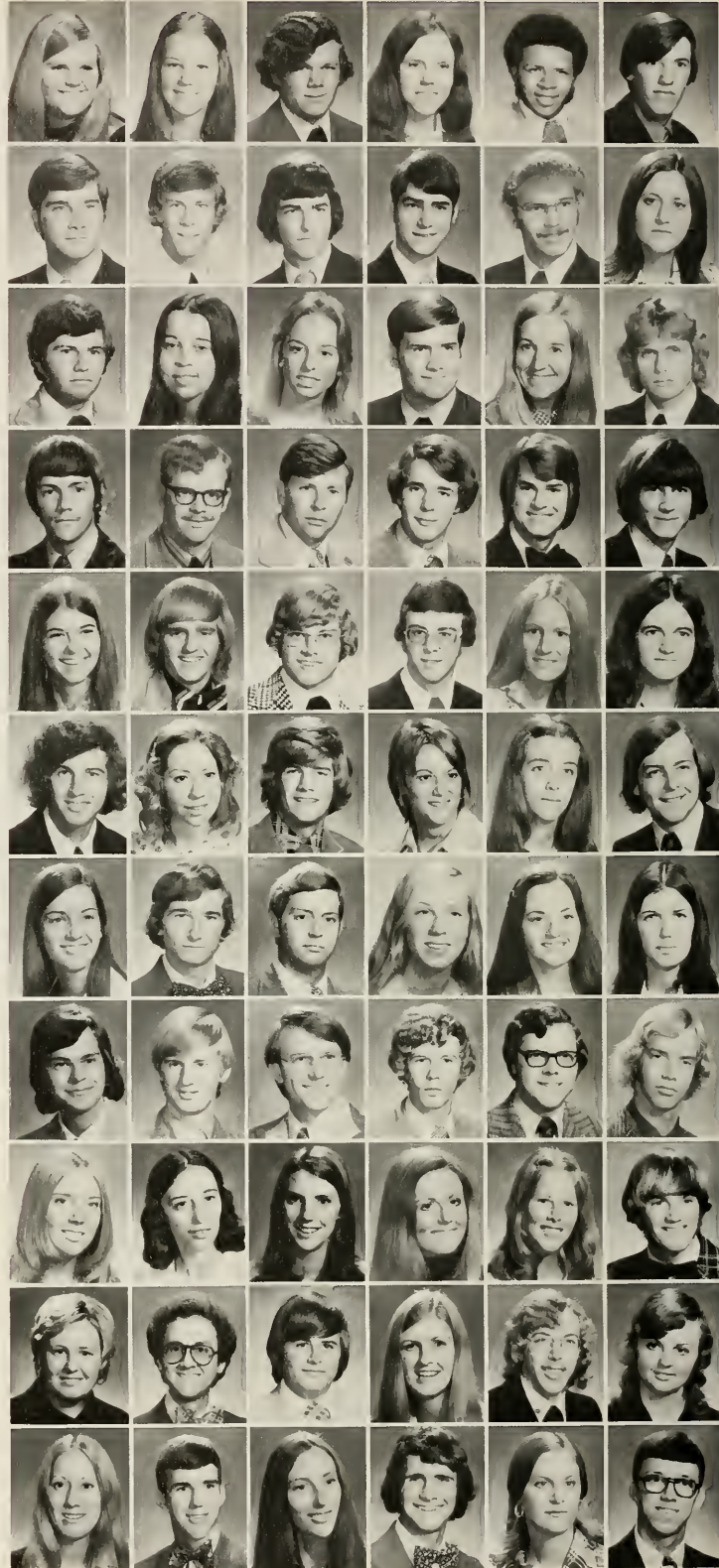



CHARLES A. HALLMAN, JR. (1) Denmark, S. C.
 PHILLIP W. HALLMAN (2) Rock Hill, S. C.
 WILLIAM E. HALLMAN (2) Aiken, S. C.
 GAIL HALPERN (1) Huntington, N. Y.
 HOLLACE E. HAMID (3) Easley, S. C.
 ROBIN HAMILTON (3) Charles, W. Va.

WILLIAM R. HAMILTON, JR. (3) North Augusta, S. C.
 MARY B. HAMMILL (1) Simpsonville, S. C.
 CARL R. HAMMOND (1) Heath Springs, S. C.
 CAROLINE E. HAMMOND (3) Greenville, S. C.
 JOSEPH L. HAMMOND (2) Spartanburg, S. C.
 PATRICIA C. HAMRICK (2) Gaffney, S. C.

PATRICIA A. HANEY (3) Richmond, Va.
 MICHAEL J. HANF (1) Hazlet, N. J.
 KAREN Y. HANLEY (1) Belton, S. C.
 GREGORY A. HANN (2) Potomac, Md.
 ERNEST D. HANNA (2) Pamplico, S. C.
 JAMES T. HANNA (3) Lake City, S. C.

CHERYL HANNON (1) Springfield, Va.
 JOHN F. HANSLEY (2) Piedmont, S. C.
 HANS J. HANSON (1) Weston, Conn.
 RICK J. HANSON (1) Seneca, S. C.
 WILLIAM H. HANVEY, JR. (1) McCormick, S. C.
 STEVEN A. HARBIN (1) Clinton, S. C.

SAUNDRA I. HARDEE (2) Loris, S. C.
 JOHN M. HARDEN (3) Walhalla, S. C.
 MARGARET A. HARDIN (2) Coral Gables, Fla.
 VICKIE D. HARDIN (1) Greer, S. C.
 RONNIE J. HARDING (3) McBee, S. C.
 SUSAN L. HARDT (2) Aiken, S. C.



ANNA C. HARKEY (3) Rock Hill, S. C.
 KATHERINE S. HARLEY (1) Batesburg, S. C.
 RICHARD HARLOW (3) Nanuet, N. Y.
 FRANK E. HARMON, III (1) Clinton, S. C.
 JAMES A. HARMON (2) Aiken, S. C.
 JAMES D. HARMON (1) Rock Hill, S. C.

BARBARA J. HARMOUNT (1) Short Hills, N. J.
 DEBBIE JO HARNESBERGER (1) Belton, S. C.
 DENNIS W. HARPER (1) Aiken, S. C.
 MARY E. HARPER (3) Greenwood, S. C.
 MARY V. HARPER (1) Greenville, S. C.
 RICHARD C. HARPER (3) York, S. C.

REGINAL M. HARRELL (3) Moncks Corner, S. C.
 DEBORAH L. HARRILL (1) Clinton, S. C.
 CAROL J. HARRINGTON (2) Taylors, S. C.
 BRIDGETTE C. HARRIS (2) Bamberg, S. C.
 FLOYD R. HARRIS (2) Taylors, S. C.
 JOHN W. HARRIS, JR. (3) Honea Path, S. C.

KATHERINE A. HARRIS (1) Spartanburg, S. C.
 LEON HARRIS (2) Manning, S. C.
 RONALD E. HARRIS (3) Pacolet Mills, S. C.
 SIDNEY R. HARRIS (1) Taylors, S. C.
 BRENDA KAY HARRISON (1) Central, S. C.
 MARGARET C. HARRISON (2) Greenwood, S. C.

PAMULA A. HARRISON (1) Olar, S. C.
 DEBRA M. HART (3) Atlanta, Ga.
 EMILY C. HART (1) Easley, S. C.
 GREGORY HART (2) Greenville, S. C.
 JOHNNY W. HARTLEY (3) Columbia, S. C.
 JOHN J. HARTSELL (1) Silver Springs, Md.

JANET HARVEY (1) Aiken, S. C.
 NANCY HARVEY (3) Aiken, S. C.
 JAMES F. HARVLEY (2) Spartanburg, S. C.
 ROBERT T. HASELDEN (3) Johnsonville, S. C.
 GLORIA G. HASH (3) Greenville, S. C.
 JAMES S. HATFELD (1) Charleston, S. C.

HOLLY K. HATTAWAY (1) Gaffney, S. C.
 CARROLL B. HAWKINS (1) Newberry, S. C.
 KATHERINE G. HAWKINS (2) Bamberg, S. C.
 KRISTA F. HAWKINS (1) Summerville, S. C.
 NANCY B. HAWKINS (3) Anderson, S. C.
 RAY M. HAWKINS (3) Travelers Rest, S. C.

ROSCIA G. HAWKINS (3) Hartsville, S. C.
 JACK S. HAWLEY (3) Conway, S. C.
 TERRY A. HAYGOOD (2) Winnsboro, S. C.
 FREDERICK E. HAYNES (2) Spartanburg, S. C.
 REBECCA L. HAYNES (2) Pendleton, S. C.
 MARY JO HAZLE (1) Anderson, S. C.

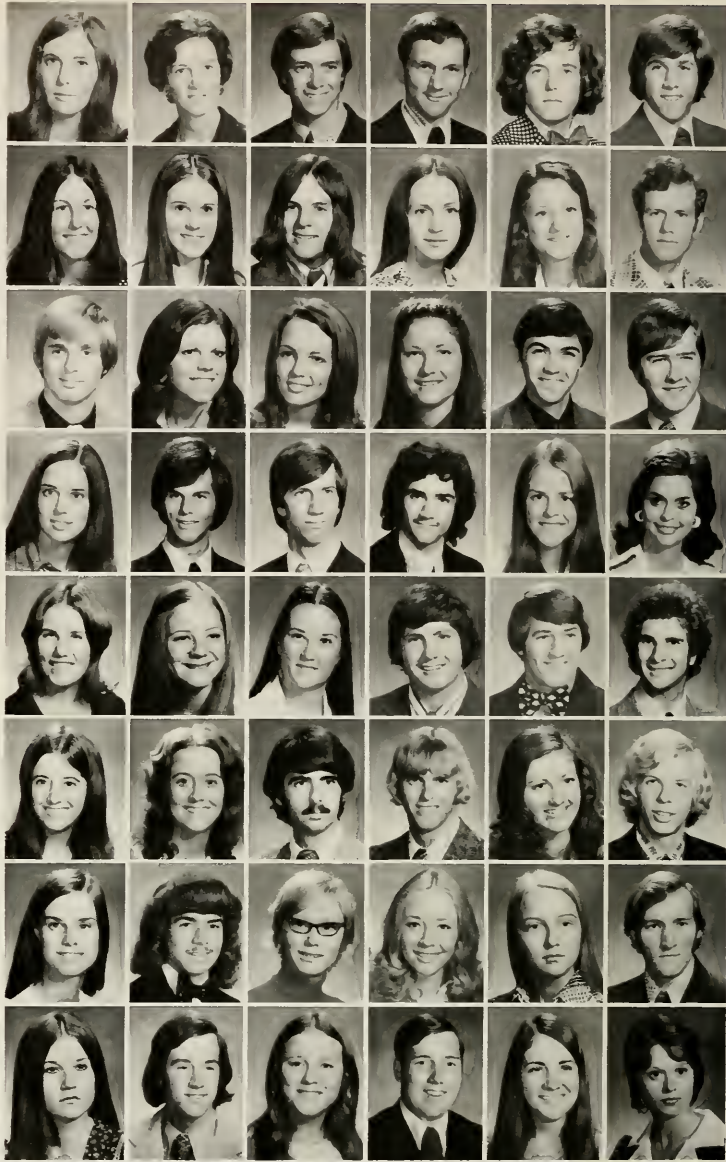

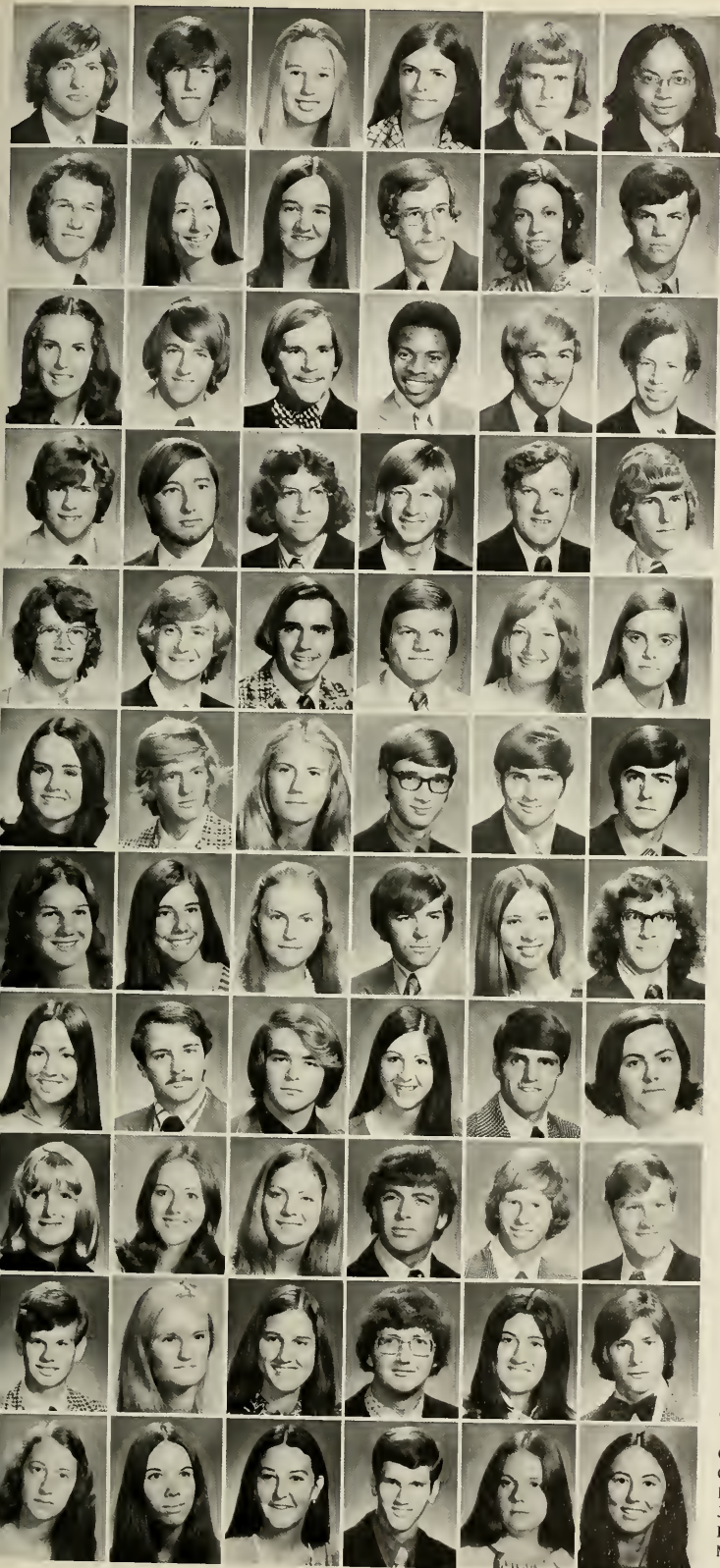

- LARRY C. HEAD (2) Greenville, S. C.
 MICHAEL B. HEARD (3) Greenville, S. C.
 KATHERINE L. HECKERMAN (3) Charleston Heights, S. C.
 DONNA S. HECKLE (3) Rock Hill, S. C.
 ROGER P. HEFFELFINGER (3) Decatur, Ga.
 SHIGRU HEGGINS (2) Sumter, S. C.
 DAVID H. HEINBUCH (1) Oakland, N. J.
 DEBORAH J. HELLER (3) Sumter, S. C.
 LAURA C. HELLER (1) Sandy Springs, S. C.
 MARK HELMKEN (3) Clemson, S. C.
 B. PATRICIA HEMBREE (1) Greenwood, S. C.
 HENRY F. HEMINGWAY (2) Andrews, S. C.
 PATRICIA L. HEMPHILL (2) Greenville, S. C.
 FREDERICK P. HENDERSON, JR. (3) Ninety Six, S. C.
 HUGH R. HENDERSON (3) Belton, S. C.
 REGINALD HENDERSON (3) Islandton, S. C.
 STEPHEN B. HENDERSON (3) Easley, S. C.
 THOMAS C. HENDERSON (1) Asheville, N. C.
 WILLIAM G. HENDERSON (1) Ninety Six, S. C.
 WILLIAM R. HENDERSON (3) Savannah, Ga.
 DAVID L. HENDRICK (3) Spartanburg, S. C.
 CHARLES A. HENDRICKS (1) Pickens, S. C.
 ROBERT F. HENDRICKS (2) Pickens, S. C.
 EMORY G. HENDRIX (1) Chesterfield, S. C.
 MARK B. HENDRIX (1) Batesburg, S. C.
 JOHN S. HENKE (2) Columbia, S. C.
 SAM R. HENLEY (2) Decatur, Ga.
 MICHAEL P. HENNESSY (3) Spartanburg, S. C.
 CYNTHIA A. HENRIKSEN (2) Palmyra, Pa.
 ANN C. HENRY (3) Beaufort, S. C.
 CAROL A. HENRY (3) Cowpens, S. C.
 MICHAEL W. HENRY (2) Greenville, S. C.
 SUE HENRY (1) Pottstown, Pa.
 WESLEY D. HENRY (3) Frogmore, S. C.
 MICHAEL C. HENSLEE (2) Charleston, S. C.
 DAVID K. HENSON (3) Landrum, S. C.
 ROBIN M. HERDMAN (1) Rock Hill, S. C.
 ELIZABETH A. HERLONG (2) Saluda, S. C.
 DIXIE L. HERNDON (3) Lancaster, O.
 DONALD HERNDON (1) Hartsville, S. C.
 AUDREY L. HERRING (2) Cordova, S. C.
 JOE N. HERRON (1) Rock Hill, S. C.
 JOAN E. HESS (3) Ft. Lauderdale, Fla.
 JOHN T. HESSE (2) Charleston, S. C.
 CHARLES W. HESTER (2) Laurens, S. C.
 SANDRA L. HESTER (3) Washington, D. C.
 WILLIAM R. HESTIR (2) Blytheville AFB, Ark.
 DEBORAH C. HEUER (3) Charleston, S. C.
 ROBYN L. HEWETT (1) Charlottesville, Va.
 MARILYN J. HEYER (3) Guilford, Conn.
 ANNE I. HICKLIN (2) Spartanburg, S. C.
 PHILLIP B. HICKMAN (1) Ft. Lauderdale, Fla.
 WALTER E. HICKMAN, III (2) Hanahan, S. C.
 ALAN L. HICKS (2) Greenville, S. C.
 DONALD L. HICKS (1) Greenville, S. C.
 LA DOVIA K. HICKS (3) Columbia, S. C.
 ELIZABETH C. HIERS (1) Columbia, S. C.
 EMORY K. HIERS (1) Ehrhardt, S. C.
 HARRIET A. HIGGS (1) Cayce, S. C.
 SCOTT B. HILBORN (1) Chapin, S. C.
 CAROL L. HILL (1) Burton, S. C.
 CHRISTI L. HILL (1) Charleston Heights, S. C.
 DORIS C. HILL (3) Hartsville, S. C.
 JAMES E. HILL (2) Greenwood, S. C.
 LINDA J. HILL (1) Greenville, S. C.
 MARGARET A. HILL (2) Gaffney, S. C.

MELANIE C. HILL (2) Alpharetta, Ga.
 EUGENIA K. HINSON (1) Lancaster, S. C.
 RIBIN HINSON (2) Kershaw, S. C.
 JOSEPH D. HINTON (3) Summerville, S. C.
 BEVERLY J. HIPPI (3) Easley, S. C.
 DOUGLAS G. HIPPI (3) Williamsville, N. Y.

CARYLON A. HITE (2) Seneca, S. C.
 MARY A. HITE (1) Florence, S. C.
 PAGE LEE HITE, JR. (3) Florence, S. C.
 VICKI D. HJALMER (1) Greenwood, S. C.
 BRYAN B. HOBBS (1) Darlington, S. C.
 DEBORAH G. HOBBS (2) Hanahan, S. C.

DONALD B. HOCKER (3) Laurens, S. C.
 MARY N. HOCKETT (3) Newberry, S. C.
 JOHN A. HODAN (1) North Augusta, S. C.
 NANCY L. HODGE (3) Matthews, N. C.
 TERRY G. HODGENS (2) Anderson, S. C.
 MARY E. HODGES (3) Cowpens, S. C.

KAREN L. HOEFER (1) Ithaca, N. Y.
 JANIE E. HOFFMAN (1) Arnold, Md.
 WAYNE P. HOFFMAN (2) Huntington Station, N. Y.
 LINDA J. HOGARTH (1) Charleston Heights, S. C.
 DOROTHY F. HOGG (2) Barnwell, S. C.
 GARY S. HOGUE (3) Lancaster, S. C.

ROBERT M. HOGUE (1) Columbia, S. C.
 FREDERICK C. HOLBROOK (2) Iva, S. C.
 SABBINA HOLBROOK (2) Stanley, N. C.
 CHERIE L. HOLCOMBE (1) Columbia, S. C.
 VERNARD D. HOLDEN (1) Columbia, S. C.
 CAROLYN E. HOLL (3) Greenville, S. C.

ELIZABETH M. HOLLADAY (2) Marietta, Ga.
 JOSEPH S. HOLLADAY (1) North Augusta, S. C.
 B. LAWSON HOLLAND (3) Mooresville, N. C.
 BARBARA A. HOLLAND (2) Columbia, S. C.
 KATHERINE W. HOLLAND (1) Greenville, S. C.
 MARGARET M. HOLLEMAN (1) Summerville, S. C.

JAMES G. HOLLEY (2) Hampton, S. C.
 MARY L. HOLLEY (2) Windsor, S. C.
 MIKE T. HOLLINGSWORTH (2) Barnwell, S. C.
 JOHN W. HOLMAN (1) Anderson, S. C.
 PAULA K. HOLMAN (2) Isle of Palms, S. C.
 JERRY M. HOLMES (23) Johnston, S. C.

PRESTON B. HOLMES (1) Trenton, S. C.
 BETTY L. HOLT (1) Spartanburg, S. C.
 KATHY E. HOLT (3) Simpsonville, S. C.
 JENNY L. HONEA (3) Westminster, S. C.
 GEORGE E. HOOD (3) Easley, S. C.
 JEANIE M. HOOD (1) Greer, S. C.

PHYLLIS HOOD (2) Anderson, S. C.
 MERLE S. HOOPER (1) Clemson, S. C.
 LEE A. HOOVER (1) Lexington, S. C.
 JANE HOPKINS (1) Simpsonville, S. C.
 JOHN D. HOPKINS (2) Florence, S. C.
 MARK L. HOPKINS (3) Pendleton, S. C.

FREDERICK W. HORN (1) Columbia, S. C.
 WILLIAM J. HORNE (2) Greenwood, S. C.
 BOBBY O. HORTON (3) Spartanburg, S. C.
 MARK M. HORTON (3) Abbeville, S. C.
 KARL R. HOTALING (3) Clemson, S. C.
 KAREN J. HOUSE (1) Taylors, S. C.

KEVIN E. HOUSE (2) Newberry, S. C.
 KIM A. HOUSE (2) Taylors, S. C.
 DONALD M. HOUSTON (3) Easley, S. C.
 TERESA G. HOUSTON (2) Greenville, S. C.
 JON C. HOVERMALE (2) Sumter, S. C.
 AGNES D. HOWARD (1) Greenville, S. C.

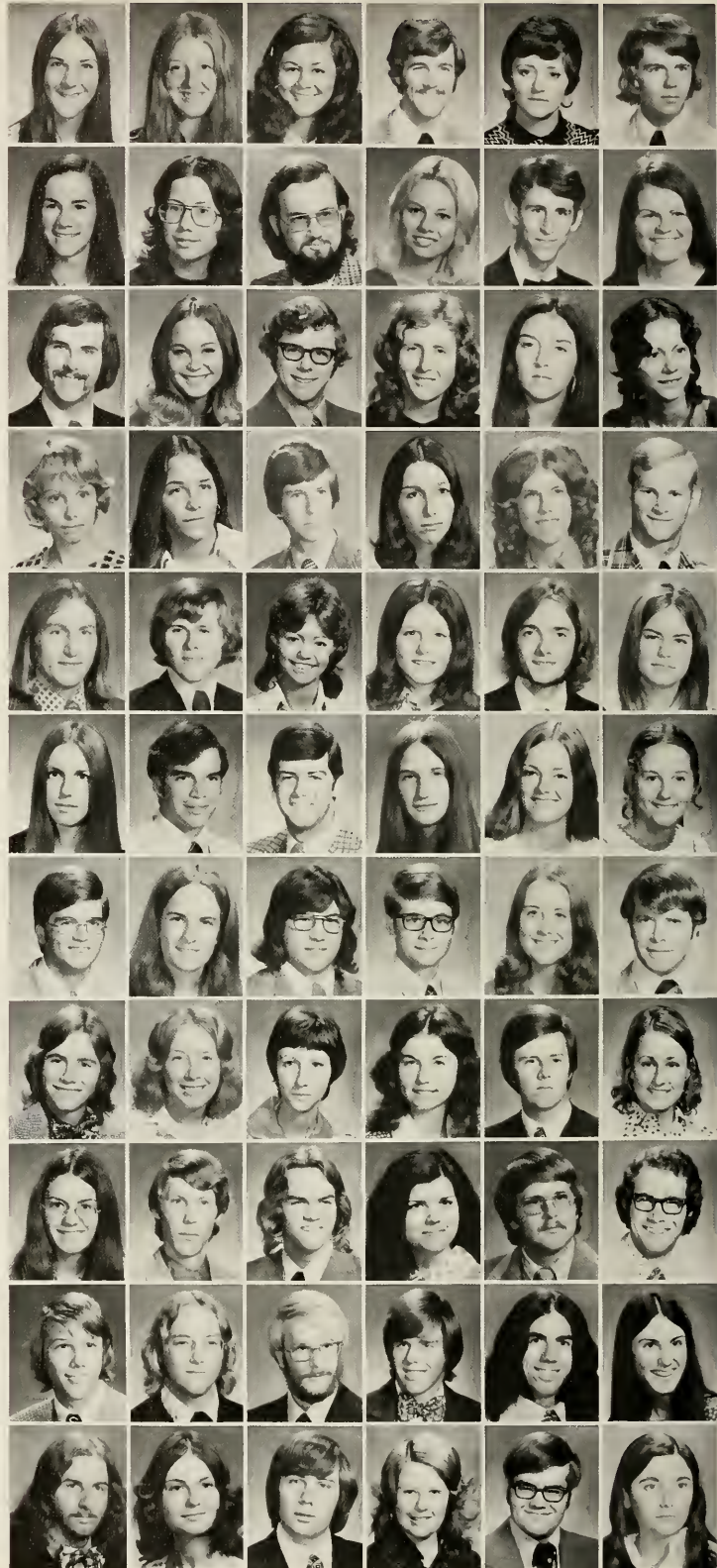

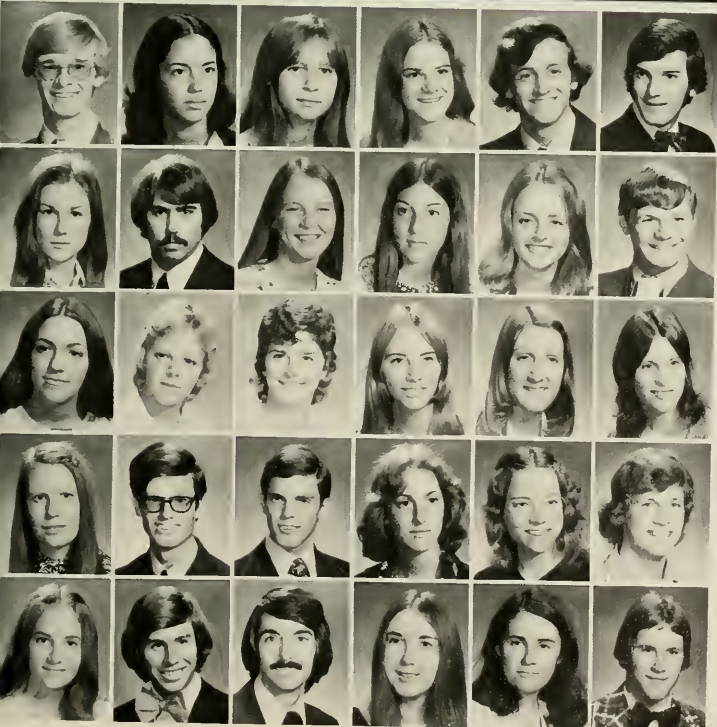

CURTIS L. HOWARD (3) Greenville, S. C.
 DEBORAH A. HOWARD (2) Simpsonville, S. C.
 DEBORAH F. HOWARD (1) Ladson, S. C.
 FRANCES A. HOWARD (2) Greenville, S. C.
 GEORGE G. HOWARD (1) Gladwyne, Pa.
 NABEEL W. HOWARD (1) Greenville, S. C.

PAMELA K. HOWARD (3) Greenwood, S. C.
 MARC S. HOWELL (2) Greer, S. C.
 RITA C. HOWELL (2) Greer, S. C.
 CYNTHIA A. HUCKS (1) Bishopville, S. C.
 MARGARET C. HUCKS (2) Greenville, S. C.
 RICHARD W. HUDAK (1) Fanwood, N. J.

MARCIA L. HUDDLESTON (1) Largo, Fla.
 ELISABETH A. HUDGIN (2) Greenville, S. C.
 JAN E. HUDSON (2) Greenville, S. C.
 BRENDA S. HUFF (1) Hartsville, S. C.
 MARY B. HUFF (1) Cayce, S. C.
 REBECCA J. HUFF (1) Simpsonville, S. C.

VICKI L. HUFF (1) Quincy, Ill.
 HUBERT S. HUFFMAN (1) Central, S. C.
 JAMES D. HUGGINS (1) Hartsville, S. C.
 KATHIE L. HUGHES (1) Charleston, S. C.
 SHERREE D. HUGHES (1) Ware Shoals, S. C.
 BOBBY L. HUGULEY, JR. (2) Columbia, S. C.

PATRICIA E. HULL (3) East Point, Ga.
 PAUL D. HULL (2) Spartanburg, S. C.
 RONALD E. HULL (3) North Augusta, S. C.
 JANET L. HUMPHRIES (2) Gaffney, S. C.
 PAMELA R. HUMPHRIES (3) Columbia, S. C.
 THOMAS J. HUND (2) Canton, O.

STANLEY P. HUNNICUTT (1) Seneca, S. C.
 STEVEN D. HUNNICUTT (3) Sandy Springs, S. C.
 W. FREDDIE HUNNICUTT (3) Seneca, S. C.
 NANCY J. HUNT (3) Pickens, S. C.
 NONA E. HUNT (2) Myrtle Beach, S. C.
 LEIGH HUNT (1) Rock Hill, S. C.



ARTHUR K. HUNTER (3) Yorges Island, S. C.
 DUNCAN M. HUNTLEY, JR. (3) Ruby, S. C.
 SHERRILL L. HURLEY (2) Inman, S. C.
 ALVIN D. HURST, JR. (3) Rock Hill, S. C.
 ELLEN R. HURST (1) Clemson, S. C.
 DEWEY L. HURT (3) Saluda, S. C.



PETER M. HUSSEY (1) Atlanta, Ga.
 ROBIN L. HUSSEY (1) St. George, S. C.
 PATRICIA B. HUTCHESON (2) Sandersville, Ga.
 HARRIET T. HUTTO (2) Columbia, S. C.
 MICHAEL D. HUTTO (3) Smoaks, S. C.
 RICHARD B. HUTTO (2) Holly Hill, S. C.



WILLIAM B. HYNDS, JR. (2) Columbia, S. C.
 KAROL A. IBACH (3) Ft. Myers, Fla.
 RHETT E. INABINET (1) Columbia, S. C.
 WILLIAM C. INABINET (1) Greenwood, S. C.
 PETER T. INMAN (2) Easley, S. C.
 LLOYD C. IRICK (3) Columbia, S. C.



JANE L. IRWIN (1) Columbia, S. C.
 NANCY L. JACKS (2) Clinton, S. C.
 ANNE L. JACKSON (2) Gable, S. C.
 HELEN L. JACKSON (1) Hampton, S. C.
 JANET L. JACKSON (2) Dillon, S. C.
 JESSE K. JACKSON (3) Edgefield, S. C.



KEN G. JACKSON (2) Ft. Lauderdale, Fla.
 MICHAEL L. JACKSON (1) Summerville, S. C.
 NANCY P. JACKSON (1) Central, S. C.
 ROBERT E. JACKSON (1) Manning, S. C.
 WILBUR A. JACKSON (3) Bennettsville, S. C.
 WILLIAM A. JACKSON (2) Winnsboro, S. C.



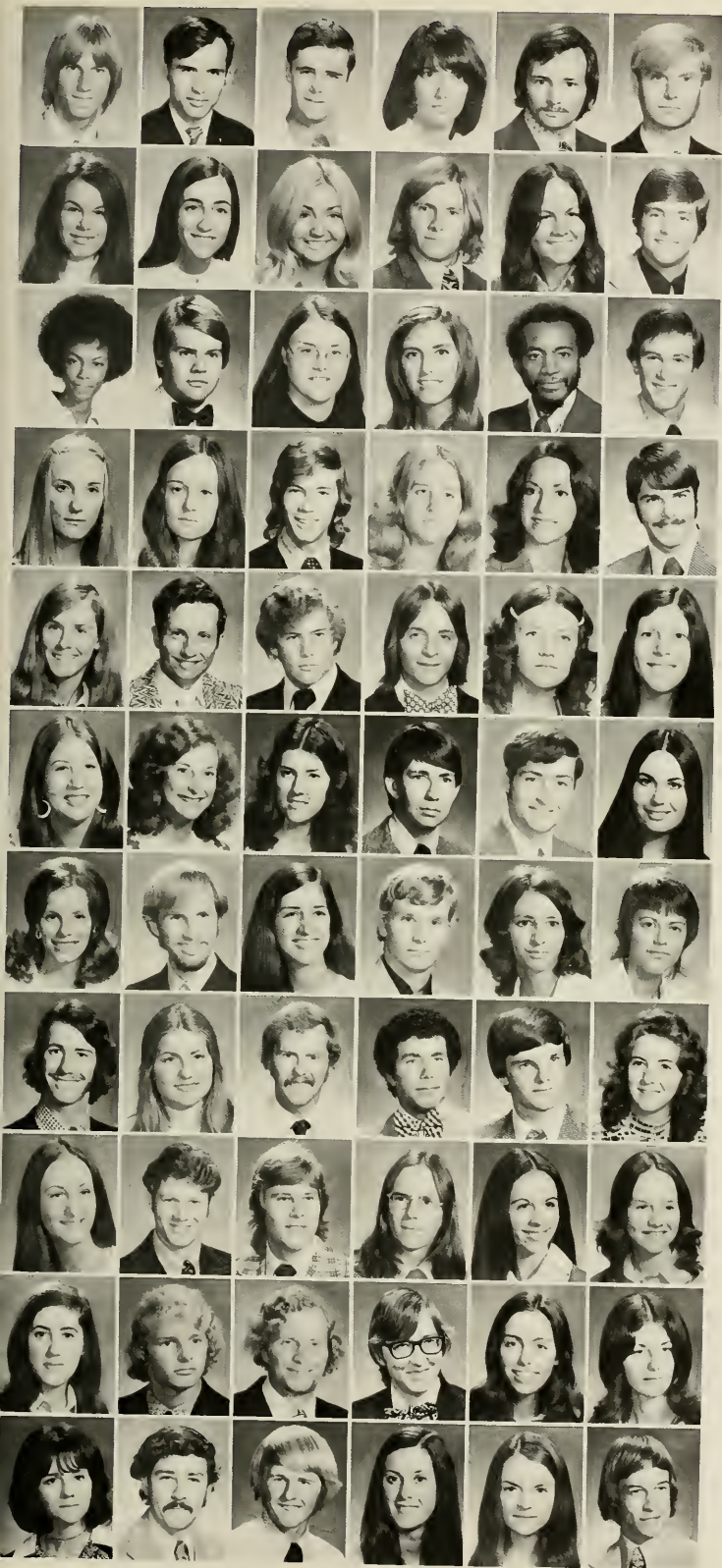

WILLIAM L. JACKSON (2) Camden, S. C.
 LEO J. JACOBS (1) Mt. Pleasant, S. C.
 ROBERT S. JACOBS (1) Dover, Del.
 ANNEMARIE JACQUES (2) Clemson, S. C.
 JOHN M. JAKUBIEC (3) Wallington, N. J.
 FRIC P. JALA (1) Moneta, Va.

DEBORAH L. JAMES (3) Westminster, S. C.
 GAYLE L. JANARELLA (3) Nanuet, N. Y.
 JOY A. JARRIEL (2) Aiken, S. C.
 EDWARD H. JASHINSKY (3) Sumter, S. C.
 M. GAIL JAY (2) Charleston, S. C.
 BRUCE C. JAYNES (3) Augusta, Ga.

MERCHELLE K. JEFFERIES (1) Gaffney, S. C.
 KENNETH D. JEFFORDS (2) Orangeburg, S. C.
 ANNIS L. JENKINS (1) Laurens, S. C.
 KAREN F. JENKINS (2) Columbia, S. C.
 MARION L. JENKINS (3) Laurens, S. C.
 BOBBY L. JENNINGS (1) Easley, S. C.

TERESA J. JENNINGS (3) Aiken, S. C.
 JUDY B. JERDEN (3) Columbia, S. C.
 JAMES M. JERNIGAN (2) North, S. C.
 DIANE JETER (1) Columbia, S. C.
 ELIZABETH S. JETER (1) Florence, S. C.
 PETER H. JETT (3) Pensacola, Fla.

REBECCA A. JEWELL (2) Easley, S. C.
 PAUL R. JOHNS (3) Leesville, S. C.
 ALVIN JOHNSON (2) Travelers Rest, S. C.
 ANTHONY P. JOHNSON (1) Chester, S. C.
 BARBARA A. JOHNSON (2) Callison, S. C.
 CAMILLE JOHNSON (1) Easley, S. C.

CATHERINE L. JOHNSON (2) Spartanburg, S. C.
 DOROTHY L. JOHNSON (1) Sumter, S. C.
 JANICE L. JOHNSON (2) Irmo, S. C.
 JOSEPH A. JOHNSON (1) Orangeburg, S. C.
 JOSEPH R. JOHNSON (3) Georgetown, S. C.
 JULIE C. JOHNSON (3) Ft. Lauderdale, Fla.

LINDA M. JOHNSON (2) Sumter, S. C.
 MALCOLM K. JOHNSON (3) Darlington, S. C.
 MARGIE JOHNSON (1) Orlando, Fla.
 MARK S. JOHNSON (3) Florence, S. C.
 MARSHA E. JOHNSON (2) Greer, S. C.
 MOLLIE T. JOHNSON (2) Charleston, S. C.

O. WATSON JOHNSON, III (1) Jacksonville, Fla.
 SUSAN J. JOHNSON (3) Mullins, S. C.
 WILLIAM G. JOHNSON (3) Columbia, S. C.
 GEORGE M. JOHNSTON (2) North Charleston, S. C.
 JOEL P. JOHNSTON (2) Orangeburg, S. C.
 SHELIA A. JOLLEY (1) Chesnee, S. C.

ALICE N. JONES (2) Augusta, Ga.
 BERNARD H. JONES, JR. (3) Pendleton, S. C.
 CARL M. JONES (2) Greenville, S. C.
 CHARLES W. JONES (3) Sumter, S. C.
 DEBBIE J. JONES (2) Columbia, S. C.
 DEBORAH S. JONES (2) Westminster, S. C.

ELIZABETH A. JONES (2) Spartanburg, S. C.
 GREGORY M. JONES (1) Graniteville, S. C.
 JAMES F. JONES (2) Fort Mill, S. C.
 JAMES P. JONES (1) Abbeville, S. C.
 MARGARET A. JONES (3) Greenville, S. C.
 MARGARET L. JONES (2) Bishopville, S. C.

MARILYN F. JONES (1) Iva, S. C.
 MARIO E. JONES (2) Republic of Panama
 MAX B. JONES, JR. (2) Williamston, S. C.
 MIRIAM F. JONES (1) Florence, S. C.
 PAMELA B. JONES (3) Greenville, S. C.
 ROBERT B. JONES (1) Batesburg, S. C.

THOMAS M. JONES (2) Lockhart, S. C.
 WILLIAM K. JONES (2) Greenville, S. C.
 VICTOR I. JONKOFF (2) Camden, S. C.
 DOUGLAS K. JORDAN (3) Pelzer, S. C.
 HOWARD G. JORDAN (1) Hartsville, S. C.
 JOAN M. JORDAN (3) Scranton, S. C.

LYNN C. W. JORDAN (1) Greenville, S. C.
 DONNA M. JOSEPH (2) Greeleyville, S. C.
 TERRI J. JOWERS (1) Williston, S. C.
 WILLIAM L. JOWERS (1) Columbia, S. C.
 STEPHEN R. JOYE (1) Columbia, S. C.
 MARCIA A. JOYNER (2) Darlington, S. C.

JANE E. J'ULIAN (1) Camden, S. C.
 DAN L. KAAS (2) Thomasville, Ga.
 CHRISTOPHER M. KANE (1) Deland, Fla.
 JOANNA KARTUS (1) Rock Hill, S. C.
 MICHAEL L. KASTNER (2) Greenville, S. C.
 DONNA J. KAY (2) Spartanburg, S. C.

JOYCE M. KAY (1) Anderson, S. C.
 MARK G. KERNS (2) Mt. Pleasant, S. C.
 HANK L. KEARSE (1) Orangeburg, S. C.
 NANCY L. KECK (1) Greenwood, S. C.
 PETER A. KECK (3) Hilton Head, S. C.
 GEORGIA L. KEENAN (3) Lugoff, S. C.

MARK W. KEENEY (3) Clemson, S. C.
 MICHAEL R. KEHNE (3) Frederick, Md.
 MARJEAN KEHOE (2) Miami, Fla.
 DUNNE H. KEISLER (3) Lexington, S. C.
 KIM N. KEITH (1) Spartanburg, S. C.
 ROBERT M. KELLAHAN (1) Kingstree, S. C.

DAVID L. KELLEY (2) Camden, S. C.
 HOWARD R. KELLEY (3) Hartsville, S. C.
 PEGGY E. KELLEY (1) Hartsville, S. C.
 SUSAN A. KELLEY (2) Bishopville, S. C.
 WANDA J. KELLEY (1) Travelers Rest, S. C.
 HERBERT H. KELLY (3) Belton, S. C.

KENNETH W. KELLY (3) Anderson, S. C.
 RUTH E. KELLY (3) Clemson, S. C.
 STUART B. KELLY (1) New York City, N. Y.
 TROY D. KEMP (2) Kutztown, Pa.
 CAROL K. KENNEDY (3) Sumter, S. C.
 JEAN E. KENNEDY (2) Williston, S. C.

KRISTIE A. KENNEY (1) Rockville, Md.
 DAVID KERFORD (1) Orangeburg, S. C.
 RODNEY C. KERSEY (3) Chester, S. C.
 JOSEPH H. KESSLER (1) Greenville, S. C.
 DEE R. KIGER (3) Aiken, S. C.
 CAROL A. KILGUS (3) Bamberg, S. C.

DEBORAH A. KIMMITT (3) Liberty, S. C.
 DAVID G. KING (3) Asheville, N. C.
 JULIA C. KING (2) Easley, S. C.
 RICHARD E. KING (2) Anderson, S. C.
 SHIRLEY A. KING (3) Westminster, S. C.
 STEVEN M. KING (1) Spartanburg, S. C.

SUSAN B. KING (2) Clinton, S. C.
 EDWIN J. KINNEY (3) Sumter, S. C.
 HARRY K. KIRBY (2) Pendleton, S. C.
 ADRIAN R. KIRK (2) Greenville, S. C.
 TERRI L. KIRK (3) Plantation, Fla.
 MARIAN E. KIRKLAND (2) Walterboro, S. C.

THOMAS L. KIRKPATRICK (2) Mt. Pleasant, S. C.
 VIRGINIA R. KISSELL (1) Spartanburg, S. C.
 CHARLES F. KITTEL (1) Simpsonville, S. C.
 JANET P. KIZER (2) Abbeville, S. C.
 LAUREN B. KLAPHOR (2) Dalzell, S. C.
 NANCY A. KLECKLEY (2) West Columbia, S. C.

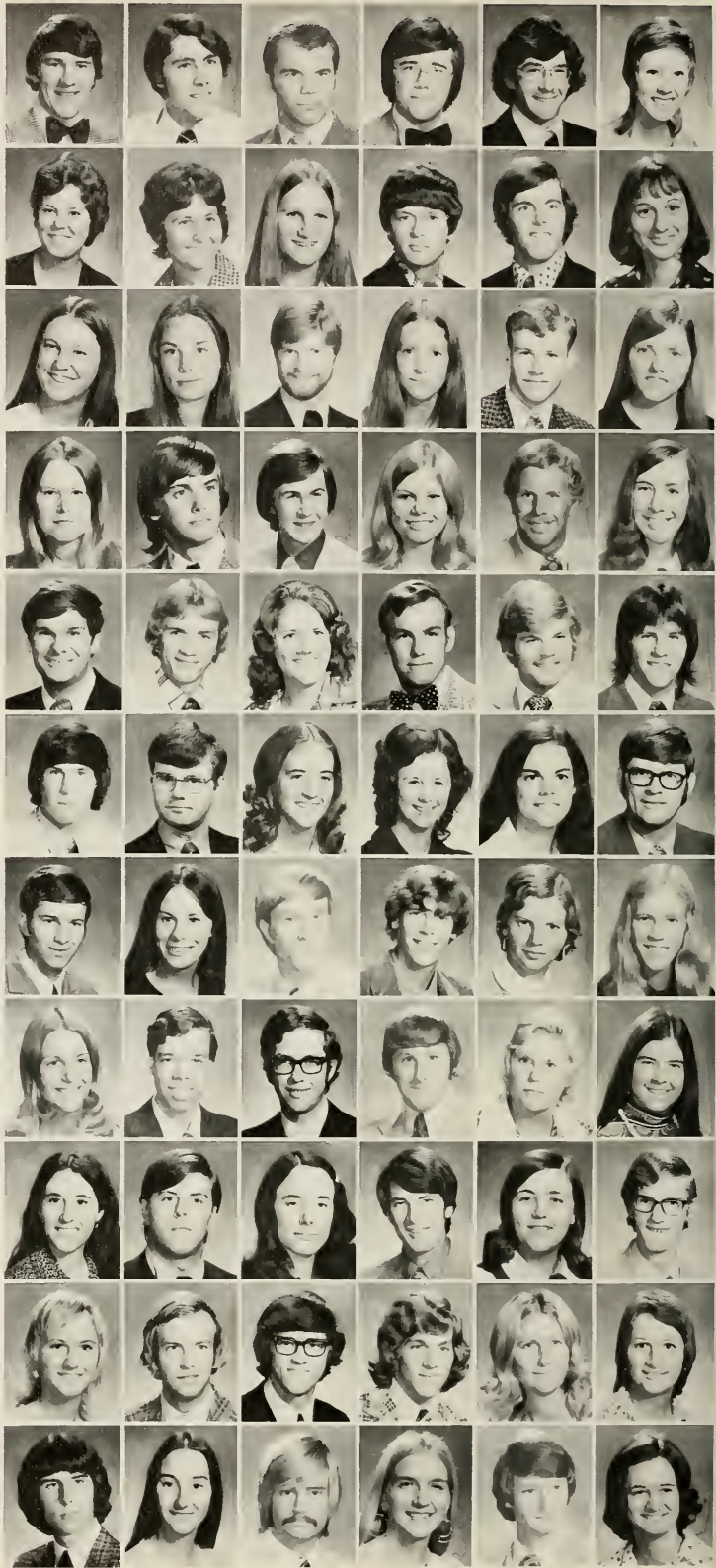

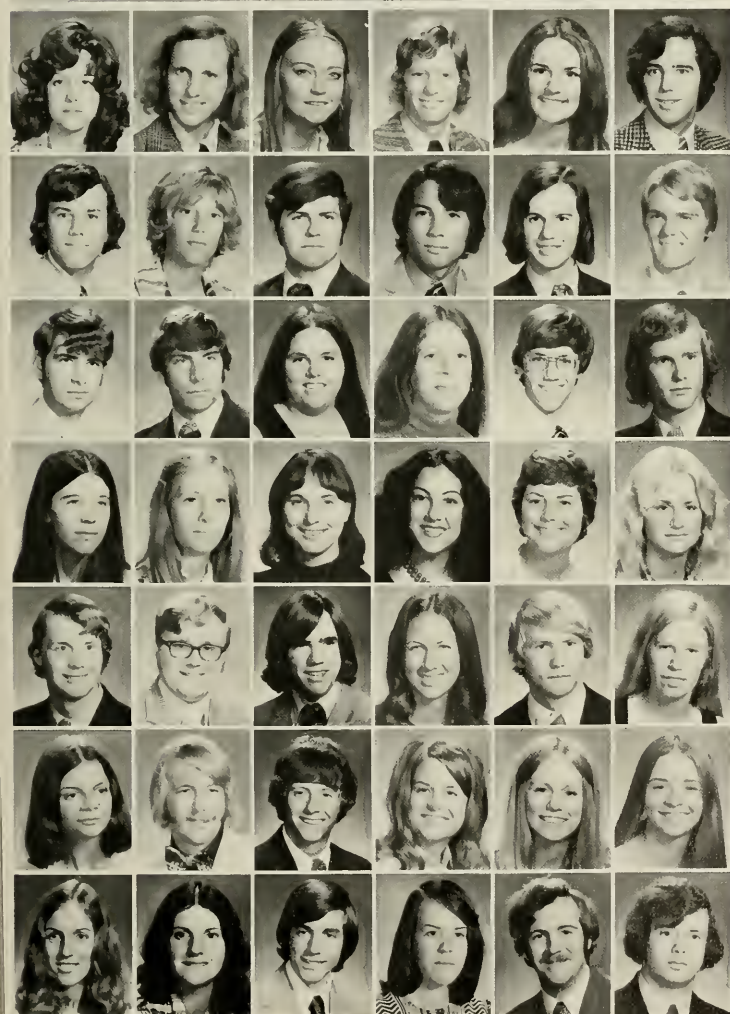

- DEBRA G. KLINGER (1) Greenville, S. C.
 ARTHUR M. KLUGH, III (3) Anderson, S. C.
 DEBRA M. KLUGH (3) Anderson, S. C.
 MITCHELL H. KNIGHT (3) Largo, Fla.
 VICKIE L. KNIGHT (3) Greenwood, S. C.
 WESLEY C. KNIGHT (3) Honea Path, S. C.

 CHARLES KNOBLOCH (3) Maitland, Fla.
 SUSAN A. KNOEBEL (1) Satellite Beach, Fla.
 JOHN R. KNOX (3) Easley, S. C.
 HENRY E. KODAMA (3) Moncks Corner, S. C.
 SCOTT A. KOEFOED (1) Summerville, S. C.
 MICHAEL S. KOHN (2) Columbia, S. C.

 JAMES A. KOLODY (1) Oaklyn, N. J.
 SAMUEL KOUVARIS (1) Rockville, Md.
 CAROL S. KRESS (3) Columbia, S. C.
 ANITA M. KROGER (1) North Augusta, S. C.
 DOUGLAS W. KROSKE (3) Greenville, S. C.
 ASHBY R. KROUSE (1) Augusta, Ga.

 KATHIE L. KULIKOWSKI (2) Greenville, S. C.
 SHEILA A. KURITZ (1) Charleston, S. C.
 SUSAN KURIVCHACK (3) Plainfield, N. J.
 DONNA M. LABRASCA (2) Mt. Pleasant, S. C.
 B. LAURIE LACEY (3) North Augusta, S. C.
 RACHEL J. LACEY (1) Ravenel, S. C.

 PETER M. LACK (3) Walterboro, S. C.
 PHILIP M. LACKY (3) Belton, S. C.
 JOSEPH P. LAFERTE (1) North Charleston, S. C.
 SHIRLEY R. LAGRONE (2) Greenwood, S. C.
 WILLIAM D. LAGRONE (1) Johnston, S. C.
 DOROTHY F. LAKE (1) Easley, S. C.

 MARY L. LAKE (2) Prosperity, S. C.
 CHARLES R. LAMAR, JR. (2) Ninety Six, S. C.
 STEVE M. LAMB (3) Greenville, S. C.
 MARY B. LAMBERT (2) Atlanta, Ga.
 EDYTH L. LAMER (1) Sumter, S. C.
 KAREN H. LAND (2) Ninety Six, S. C.

 ELIZABETH LANDER (2) Clemson, S. C.
 LORETTA J. LANDRETH (1) Westminster, S. C.
 EVERETT L. LANDRUM (1) Greenville, S. C.
 KATHY P. LANEY (1) Chesterfield, S. C.
 TERRY LANFORD (3) Duncan, S. C.
 JAMES LANG (1) Greenville, S. C.

MAC LANGFORD (3) Saluda, S. C.
 GEORGE LANGSTAFF (1) Kingsport, Tenn.
 WITT I. LANGSTAFF, JR. (3) Kingsport, Tenn.
 CHARLES D. LANGSTON (2) Seneca, S. C.
 ROBERT LASHER (1) Falls Church, Va.
 DOUGLAS E. LATHAM (2) Greenville, S. C.



WILLIAM W. LATHAN (1) Spartanburg, S. C.
 MARGARET G. LATIMER (1) Auburn, Ala.
 MARY E. LAUGHLIN (2) Hampton, S. C.
 SALLY B. LAVENDER (2) New Zion, S. C.
 THOMAS F. LAW (2) Columbia, S. C.
 JOHN L. LAWHON (1) Hartsville, S. C.



JANE E. LAWRENCE (3) Columbia, S. C.
 JENNIFER L. LAWRENCE (1) Valparaiso, Ind.
 BARRETT S. LAWRIMORE (2) Charleston, S. C.
 ROBIN A. LAWRIMORE (2) Bishopville, S. C.
 LEONARD K. LAWSON (1) Simpsonville, S. C.
 RICHARD M. LAWSON (2) Columbia, S. C.



SHERRY T. LAWSON (1) Ninety Six, S. C.
 DEBORAH A. LAY (2) Seneca, S. C.
 SUSAN E. LAY (2) Greenville, S. C.
 PATRICIA A. LAYTON (2) West Columbia, S. C.
 JAMES H. LEACH, II (2) Arlington, Va.
 NANCY K. LEATH (1) Columbia, S. C.

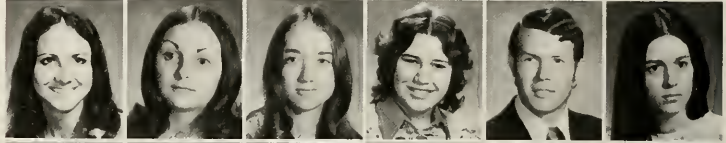

JEAN F. LEAVITT (3) Columbia, S. C.
 THOMAS W. LEAVITT (1) Madison, N. J.
 CAROLINE E. LEE (3) Asheville, N. C.
 PATRICK L. LEE (2) Rembert, S. C.
 RONALD D. LEE (1) Aiken, S. C.
 STEVEN F. LEE (3) Rembert, S. C.



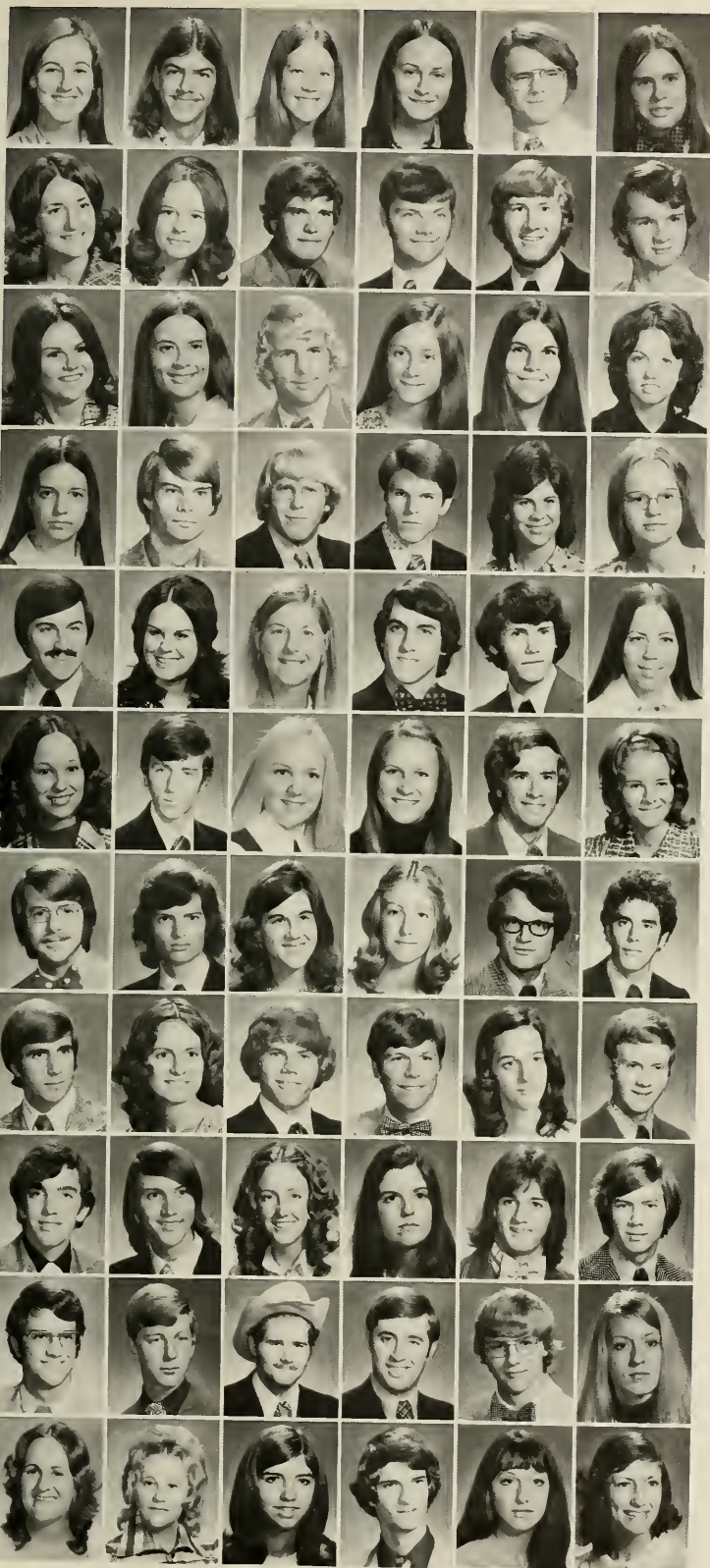

SUSAN J. LEE (2) Landrum, S. C.
 EDWARD T. LEGARE (1) Charleston, S. C.
 LYNDA J. LEGRAND (1) Aiken, S. C.
 CHARLOTTE LEHN (1) Clinton, S. C.
 BARRY C. LEIGHER (1) Taylors, S. C.
 JOHN A. LEITCH, JR. (2) Charleston, S. C.

MARY E. LEITNER (2) Winnboro, S. C.
 CATHY G. LENTZ (2) York, S. C.
 MARK H. LEONARD (1) Greenville, S. C.
 STEVEN C. LEONARD (1) Woodruff, S. C.
 DAVID H. LEOPARD (1) Greenville, S. C.
 GEORGE T. LESLIE (1) Clemson, S. C.

PAMELA G. LESTER (3) Clover, S. C.
 PAULA A. LEVER (2) Lancaster, S. C.
 FRANK A. LEVY, JR. (2) McLean, Va.
 AMORET A. LEWIS (1) Hartsville, S. C.
 CAROLYN V. LEWIS (3) Allendale, S. C.
 CATHY J. LEWIS (2) Greenville, S. C.

DONNA J. LEWIS (1) Williamsburg, Va.
 GLENN B. LEWIS (1) Batesburg, S. C.
 JAMES R. LEWIS (1) Bishopville, S. C.
 LAWRENCE W. LEWIS (2) Attavista, Va.
 MELANIE L. LEWIS (2) North Augusta, S. C.
 TRUDY D. LIDA (1) Enoree, S. C.

RICHARD C. LIGON (1) Greenville, S. C.
 FAITH B. LILES (3) Lancaster, S. C.
 KATHLEEN C. LINDENBERG (2) Charleston, S. C.
 JACK L. LINDLER, JR. (2) Charleston, S. C.
 WILLIAM C. LINDERMAN (1) Heath Springs, S. C.
 DALE E. LINDLER (3) Batesburg, S. C.

SUSAN G. LINDLER (2) Columbia, S. C.
 WADE H. LINDSEY (1) Spartanburg, S. C.
 JOAN A. LINEBERGER (1) Greenville, S. C.
 SUSAN G. LINGEFELT (2) Central, S. C.
 JAMES R. LINGLE, JR. (3) Florence, S. C.
 PRISCILLA J. LIPSCOMB (3) Roebuck, S. C.

JOHN T. LIPSEY (3) New Zion, S. C.
 TOMMY LITTLEJOHN (2) Greenville, S. C.
 C. ELAINE LIVINGSTON (3) Easley, S. C.
 CAROLINE LIVINGSTON (2) Elloree, S. C.
 ROBERT H. LIVINGSTON (1) Florence, S. C.
 SIDNEY L. LIVINGSTON (2) Bishopville, S. C.

WILLIAM H. LIVINGSTON (1) Elloree, S. C.
 LYNN E. LOCKABY (2) Pendleton, S. C.
 DALE L. LOCKLAIR (2) Darlington, S. C.
 JOHN L. LOCKLAIR, JR. (3) Summerville, S. C.
 CATHERINE E. LONAS (1) Waynesboro, Va.
 JOHN R. LONGON, III (3) Rock Hill, S. C.

ANDY O. LONG (2) Ladson, S. C.
 BRUCE E. LONG (2) Varnville, S. C.
 ESTHER L. LONG (1) Greenville, S. C.
 EVANGELINE E. LONG (1) Conway, S. C.
 LUTHER LONG (1) Newberry, S. C.
 RANDY A. LONG (1) Greenville, S. C.

SAMUEL A. LONG (2) Columbia, S. C.
 WILLIAM B. LONG (1) Greenville, S. C.
 JOSEPH LONGO (2) Greenville, S. C.
 LEWIS A. LONGSHORE (3) Saluda, S. C.
 MARSHALL G. LOOPER (1) Pickens, S. C.
 MARILYN J. LORD (3) Ft. Myers, Fla.

SALLY LOVE (1) Belton, S. C.
 SUZANNE LOVE (2) Belton, S. C.
 VIRGINIA L. LOVELACE (3) Columbia, S. C.
 ANSEL LOVELL (1) Gresham, S. C.
 VICKI A. LOVELL (2) North Augusta, S. C.
 JEAN M. LOVINGGOOD (2) Mauldin, S. C.

KENNETH LOWERY, JR. (3) . . . Hilton Head Island, S. C.
 WAYNE S. LOWN (3) . . . West Columbia, S. C.
 CYNTHIA C. LOYD (2) . . . Clemson, S. C.
 DEBORAH S. LUCAS (3) . . . Chester, S. C.
 MARTHA LUCIUS (2) . . . Dillon, S. C.
 PHILIP J. LUCIUS (2) . . . Dillon, S. C.



LINDSEY D. LUPO (1) . . . Greenville, S. C.
 THOMAS P. LYNAM (3) . . . Sumter, S. C.
 JIMMIE R. LYNN (2) . . . Greenville, S. C.
 LISA H. LYTLE (1) . . . Gastonia, N. C.
 ELIZABETH W. MACAULAY (3) . . . Asheboro, N. C.
 DEBRA K. MACE (2) . . . Chester, S. C.



STEPHEN P. MACE (1) . . . Gresham, S. C.
 RALPH G. MACDONALD, JR. (1) . . . Sumter, S. C.
 FRANCIS M. MACKIE (1) . . . Charleston, S. C.
 PATTI MACLEISH (1) . . . Orlando, Fla.
 CHARLES B. MADDEN (2) . . . Columbia, S. C.
 PATRICIA F. MADDEN (1) . . . Lexington, S. C.



BARRY MADDOX (1) . . . Easley, S. C.
 RICARDO A. MADURO (1) . . . Republic of Panama
 JOHN R. MAFFETT (2) . . . Saluda, S. C.
 GEORGE H. MAGRATH (3) . . . Conway, S. C.
 BRUCE M. MAGURNO (3) . . . Clearwater, Fla.
 RUCIA MAHON (3) . . . Laurens, S. C.



ROBERT D. MAHONY (2) . . . Silver Springs, Md.
 RICHARD W. MALDEIS (2) . . . Severna Park, Md.
 BARBARA C. MALLARD (2) . . . Sumter, S. C.
 SUSAN A. MALONE (2) . . . Ware Shoals, S. C.
 WANDA J. MALONE (1) . . . Ware Shoals, S. C.
 MARTHA E. MANN (3) . . . Clemson, S. C.



TED F. MANN (1) . . . Greenville, S. C.
 GREG R. MANUEL (2) . . . Fairfax, S. C.
 KAREN E. MANYAK (1) . . . Middletown, N. J.
 ANN H. MAPP (1) . . . Columbia, S. C.
 JANET E. MAPPUS (2) . . . Charleston, S. C.
 STANLEY E. MARION (3) . . . Iva, S. C.



ANNETTE M. MARR (1) . . . Columbia, S. C.
 HOSEA M. MARRETT, JR. (1) . . . Greer, S. C.
 DAVID T. MARSHALL (2) . . . Spartanburg, S. C.
 JOSEPH A. MARSHALL, JR. (2) . . . Graniteville, S. C.
 KATHERINE D. MARSHALL (3) . . . Hartsville, S. C.
 MARTHA C. MARSHALL (1) . . . Greenville, S. C.



WALLIS M. MARSHALL (3) . . . Sumter, S. C.
 JANE L. MARTI (1) . . . Warren, Pa.
 BARBARA A. MARTIN (3) . . . Ardsley, N. Y.
 CARROLL MARTIN (2) . . . Florence, S. C.
 CHARLES L. MARTIN (1) . . . Miami, Fla.
 GAYLE E. MARTIN (2) . . . Spartanburg, S. C.



JOHN G. MARTIN (3) . . . Sumter, S. C.
 KAY L. MARTIN (3) . . . Fort Mill, S. C.
 LAURA C. MARTIN (3) . . . Simpsonville, S. C.
 LINDA MARTIN (3) . . . Charleston, S. C.
 MARTHA J. MARTIN (1) . . . Hartsville, S. C.
 MARY S. MARTIN (1) . . . Clemson, S. C.



MICHAEL L. MARTIN (3) . . . Blacksburg, S. C.
 PAMELA M. MARTIN (3) . . . Seneca, S. C.
 ROBERT D. MARTIN (3) . . . Monroeville, N. J.
 SHERYL L. MARTIN (2) . . . Orangeburg, S. C.
 MARILYN MARTINEZ (1) . . . Greenville, S. C.
 WALTER MASON, JR. (2) . . . Spartanburg, S. C.



CATHY D. MASSAY (3) . . . Greenville, S. C.
 TINA R. MAST (1) . . . Orangeburg, S. C.
 CATHERINE E. MATHIAS (2) . . . Lexington, S. C.
 GEORGE W. MATHIS (1) . . . West Union, S. C.
 JULIE C. MATHIS (3) . . . Newberry, S. C.
 LAURA W. MATHIS (1) . . . West Union, S. C.



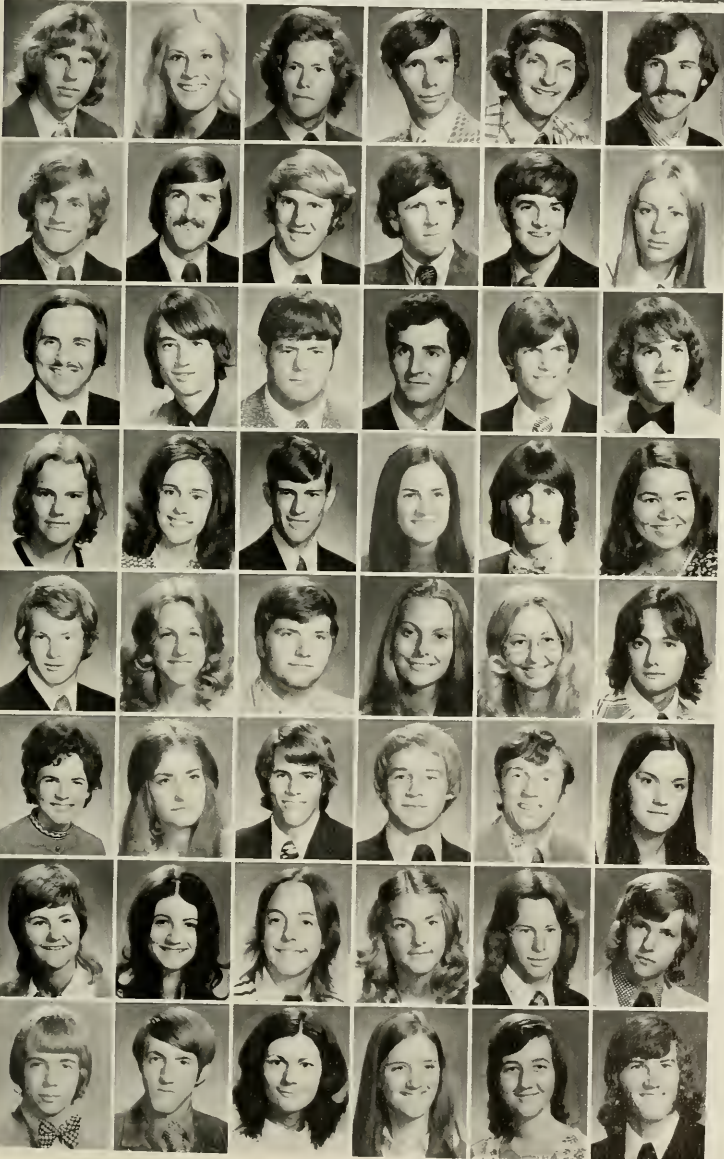

LEE T. MATHIS (3) Edgefield, S. C.
 JAN L. MATTHEWS (2) Pottstown, Pa.
 THOMAS P. MATTHEWS, JR. (2) White Oak, S. C.
 WEAT C. MATTIS, JR. (1) Camden, S. C.
 MARVIN D. MAULDIN (2) Aiken, S. C.
 DAVID C. MAURER (1) Summerville, S. C.

CHRISTOPHER L. MAURY (3) Nantucket, Mass.
 JOHN W. MAUTHE (3) Neptune, N. J.
 CHARLES B. MAXWELL (3) Florence, S. C.
 JOHNNY D. MAYO (2) Columbia, S. C.
 CHARLES E. McALISTER (3) Leesville, S. C.
 KATHY McALISTER (3) Seneca, S. C.

WILLIAM E. McALISTER (3) Walhalla, S. C.
 BARNWELL P. McARTHUR (1) Columbia, S. C.
 DANIEL B. McBRIDE (3) Perry, N. Y.
 CARL C. McCALL (2) Fountain Inn, S. C.
 STEPHAN A. McCALL (2) Charlotte, N. C.
 JAMES G. McCANTS, JR. (1) Shelby, N. C.

JAN M. McCANTS (3) Orangeburg, S. C.
 CONSTANCE R. McCARTY (2) Ware Shoals, S. C.
 MICHAEL T. McCARTY (1) Batesburg, S. C.
 E. JEAN McCASKILL (2) Bethune, S. C.
 JOHN M. McCASKILL (3) Greenville, S. C.
 MARIANNA D. McCASKILL (1) Clemson, S. C.

ROBERT W. McCLEAVE (2) Rock Hill, S. C.
 REBECCA A. McCLELLAND (3) Anderson, S. C.
 JAMES H. McCCLURE (2) Gaffney, S. C.
 MARTHA J. McCOMB (1) McCormick, S. C.
 BONNIE H. McCOMBS (3) Easley, S. C.
 JOHN K. McCORD, JR. (2) Manning, S. C.

MACIE K. McCOY (3) Aiken, S. C.
 LAURA E. McCRRARY (1) Greenville, S. C.
 WILLIAM C. McCRRARY (1) North Charleston, S. C.
 JOHN M. McCRAW (2) Gaffney, S. C.
 MACK McCRAW (3) Piedmont, S. C.
 DONNA J. McCREA (1) Kingstree, S. C.

KATHLEEN A. McCREIGHT (3) Sumter, S. C.
 LINDA G. McCRRORY (1) Cayce, S. C.
 BRENDA J. McCUEN (1) Ware Shoals, S. C.
 KAREN J. McCULLOUGH (1) Fort Mill, S. C.
 JAMES K. McCUTCHEON (2) Beech Island, S. C.
 JOHN K. McCUTCHEON (2) Dillon, S. C.

WILLIAM A. McDANIEL (2) Ninety Six, S. C.
 WILLIAM C. McDANIEL (3) Lake City, S. C.
 CATHY D. McDONALD (2) Orangeburg, S. C.
 MARTHA E. McDONALD (2) Winnsboro, S. C.
 NANCY A. McDONALD (1) Winnsboro, S. C.
 LEE M. McDOW (1) Kershaw, S. C.



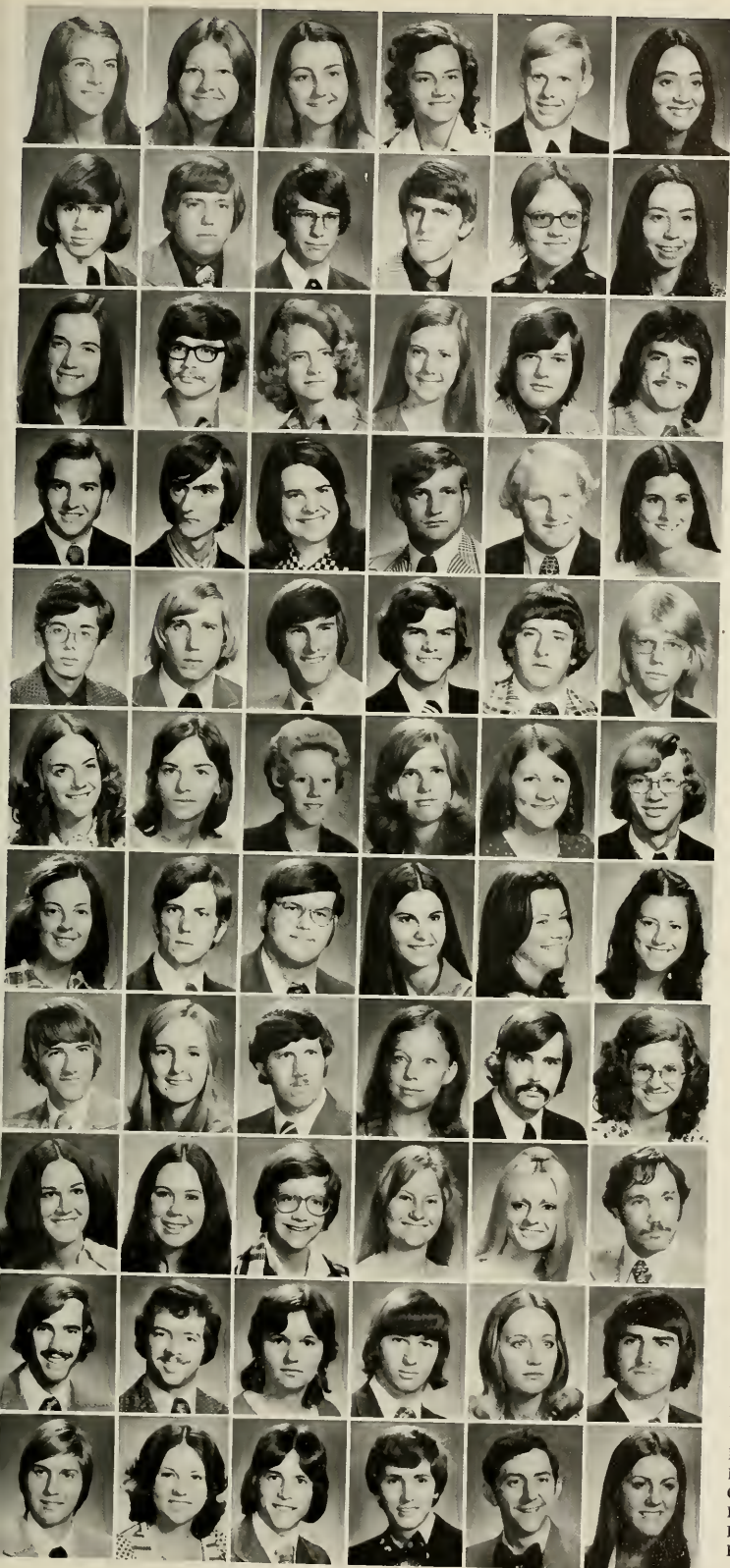

VICTORIA A. McDOWELL (1) Elliott, S. C.
 CASSANDRA R. McELVEEN (3) Scranton, S. C.
 NANCY M. McELVEEN (3) Sumter, S. C.
 VIRGINIA R. McELVEEN (1) Sumter, S. C.
 CHARLES B. McFADDEN (2) Rock Hill, S. C.
 JANICE E. McFADDEN (3) Clemson, S. C.

VICTOR E. McFADDEN (1) Taylors, S. C.
 HENRY A. McFADDEN (2) Gable, S. C.
 NEWMAN C. McGARITY (2) Spartanburg, S. C.
 JOSEPH D. McGEE (1) Sidney, O.
 SARA L. McGEE (1) Clinton, S. C.
 MIRIAM R. McGILL (2) Anderson, S. C.

MARY L. McGINN (1) Charleston, S. C.
 KEVIN E. McGINNIS (2) Sumter, S. C.
 CINDY McGRADY (1) Greenville, S. C.
 VERNA R. McGRATH (1) McCormick, S. C.
 MICHAEL J. McGUIGAN (1) Abbeville, S. C.
 DANIEL B. McINNIS (3) Clio, S. C.

JACK F. McKENNA (1) North Arlington, Va.
 JACK A. McKENZIE (2) Mullins, S. C.
 MARIANNA M. McKEOWN (3) Roebuck, S. C.
 WILLIAM W. McKINNON (2) St. George, S. C.
 MASON H. McKNIGHT, III (1) Augusta, Ga.
 MEREDITH P. McKORELL (3) Hartsville, S. C.

WILLIAM W. McLAMB (1) Summerville, S. C.
 DAVID D. McLAURIN (2) Dillon, S. C.
 JOHN F. McLAURIN (3) Bennettsville, S. C.
 JOHN C. McLEAN (1) Rock Hill, S. C.
 TIMOTHY P. McLELLAN (2) Dillon, S. C.
 BEN E. McLEOD (1) Glen Arm, Md.

NANCY J. McLEOD (2) Newberry, S. C.
 VANDA L. McLEOD (2) Camden, S. C.
 BRENDA J. McLOUGHLIN (2) Mt. Pleasant, S. C.
 MARY L. McMAKIN (2) Tucker, Ga.
 JOANNE B. McMILLAN (3) Orangeburg, S. C.
 JOHN N. McMILLAN (1) Brunson, S. C.

DEBORAH H. McNEELY (2) Sandy Springs, S. C.
 GEORGE T. McNEILL (1) Spartanburg, S. C.
 JAMES W. McPHAIL (2) Abbeville, S. C.
 S. REBECCA McPHAIL (2) Blackville, S. C.
 VANESSA K. McQUEEN (2) Miami, Fla.
 NEVA L. McQUOWN (3) Greenwood, S. C.

WILLIAM S. McTEER (2) Early Branch, S. C.
 DEWANA A. McWATTERS (1) Chester, S. C.
 MICHAEL E. McWHORTER (2) Easley, S. C.
 PAMELA F. MEADORS (1) Clinton, S. C.
 STEVEN B. MEADOWS (2) Columbia, S. C.
 JOAN T. MEAKIN (2) Greenville, S. C.

SALLY P. MEASE (2) Clearwater, Fla.
 ROBENA E. MEDBERY (1) Charleston, S. C.
 MARY M. MEDLIN (1) Gastonia, N. C.
 CAROL L. MEINCKE (2) Barrington, Ill.
 JODEE L. MEISENHOLDER (1) Charleston, S. C.
 MORGAN R. MELLETTE (2) Summerville, S. C.

CHARLES J. MELOY (2) Millersville, Pa.
 HARRY MELTON, JR. (3) Lancaster, S. C.
 LIBBY MELTON (3) Manning, S. C.
 ROBBIE C. MELTON (1) Manning, S. C.
 WANDA L. MELTON (2) Graniteville, S. C.
 DERRICK R. MERCK (2) Anderson, S. C.

KEITH A. MERCK (2) Greenville, S. C.
 PAM MERCK (1) Pickens, S. C.
 CARL F. MERRITT (1) Piedmont, S. C.
 RICHARD B. MERTING (2) Charleston Heights, S. C.
 BRUCE E. METCALF (2) Camden, S. C.
 KAREN D. METTS (1) Saluda, S. C.



CYNTHIA E. METZ (2) Columbia, S. C.
 JANICE R. METZ (3) Greer, S. C.
 STANLEY D. METZ (3) Liberty, S. C.
 CHRISTOPHER A. MEYER (1) Ware Shoals, S. C.
 RICHARD L. MEYER (1) Aiken, S. C.
 LAURENCE J. MICHEL (2) Mt. Pleasant, S. C.

WILLIAM K. MICHENER (1) Moore, S. C.
 ANDREW M. MILFORD (3) Abbeville, S. C.
 JOSEPH R. MILLENDER (3) St. Matthews, S. C.
 DEAN D. MILLER (3) Hickory, N. C.
 FRANCIS J. MILLER (1) Abbeville, S. C.
 GLENN E. MILLER (1) Cincinnati, O.

JACK W. MILLER (3) Clemson, S. C.
 LEWIS M. MILLER (3) Fort Mill, S. C.
 MICHAEL H. MILLER (3) Clemson, S. C.
 NANCY C. MILLER (1) Atlanta, Ga.
 NATHAN D. MILLER (3) Safuda, S. C.
 PAMELA J. MILLER (1) Mauldin, S. C.

PAMELA J. MILLER (1) Spartanburg, S. C.
 STANLEY M. MILLER (1) Greenville, S. C.
 WILLIAM H. MILLER, JR. (2) Enoree, S. C.
 MOZELLE A. MILLS (3) Greenville, S. C.
 JOHN M. MILTON (2) Aberdeen Proving Ground, Md.
 BEVERLY C. MIMMS (3) Sandy Springs, S. C.

CHERYL D. MIMS (1) Greenville, S. C.
 ROBERTA J. MINER (2) Hampton, S. C.
 JERRY W. MISHOE (1) Lake City, S. C.
 LEE W. MITCHELL (3) Clemson, S. C.
 EDWARD C. MOBLEY, JR. (3) Rock Hill, S. C.
 HULBERT F. MOBLEY (1) Lancaster, S. C.

DEBORAH G. MONROE (2) Marion, S. C.
 FRANK S. MONTAGUE (1) Seneca, S. C.
 AGNES V. MONTGOMERY (1) Gable, S. C.
 HARRY J. MONTGOMERY (3) Lancaster, S. C.
 ROBERT S. MONTGOMERY (1) Laurens, S. C.
 ALTON T. MOODY (2) Nantux, N. Y.

KENNETH J. MOODY (3) Eutaw, Fla.
 LINDA D. MOODY (1) Simpsonville, S. C.
 JOSEPH T. MOON (3) Piedmont, S. C.
 ANN C. MOORE (1) Van Wyck, S. C.
 BENNY N. MOORE (1) Starr, S. C.
 CYNTHIA C. MOORE (1) Belton, S. C.

GREGORY L. MOORE (1) Charlotte, N. C.
 JOHN R. MOORE (3) Anderson, S. C.
 JOHNNY A. MOORE (3) Spartanburg, S. C.
 KAREN M. MOORE (1) Anderson, S. C.
 RHONDA L. MOORE (3) Greenville, S. C.
 RICHARD E. MOORE (1) Piedmont, S. C.

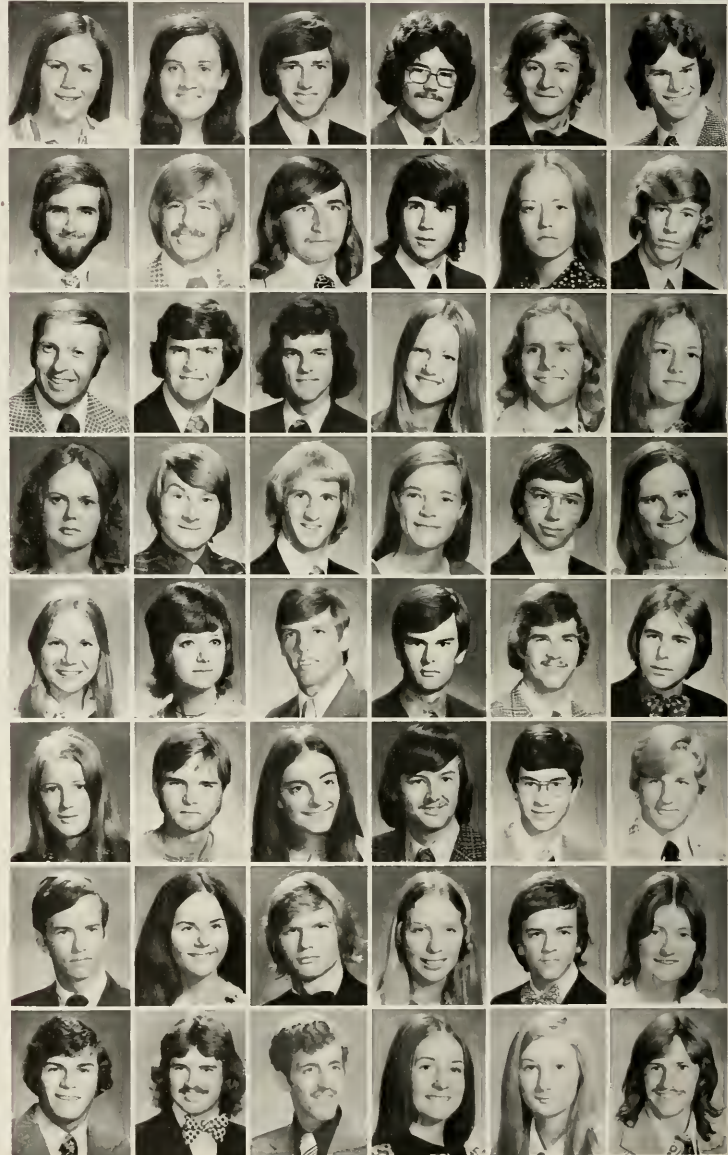



- THOMAS M. MOORE (1) Florence, S. C.
 WILLIAM F. MOORE (1) Piedmont, S. C.
 PATRICIA A. MOOSE (2) Anderson, S. C.
 LESLIE F. MORGAN (3) Easley, S. C.
 WANDA J. MORGAN (2) Seneca, S. C.
 DENNIS L. MORRIS (3) Fairforest, S. C.

 JAMES D. MORRIS (2) Fairforest, S. C.
 JAN L. MORRIS (1) Asheville, N. C.
 MARTHA L. MORRIS (3) Beaufort, S. C.
 MICHAEL G. MORRIS (1) Forest City, N. C.
 JAMES R. MORROW, JR. (2) Greenville, S. C.
 JOE D. MORTON (2) Rockville, Md.

 LENTZ R. MORTON, JR. (1) Kershaw, S. C.
 JOE M. MOSES (1) Delaware, O.
 MARY O. MOSES (1) Sumter, S. C.
 SUZANNE M. MOSIER (1) Sattat, S. C.
 JOHN E. MOSS (1) Blacksburg, S. C.
 LESLEY J. MOSS (1) Fairfax, Va.

 WILLIAM C. MOSTERTZ, JR. (3) Oreland, Pa.
 ROBERT V. MOTT (2) Reston, Va.
 MARY J. MOZINGO (3) Columbia, S. C.
 JENNIFER S. MOZLEY (2) Seneca, S. C.
 SANDRA A. MUCKENFUSS (3) Summerville, S. C.
 DAVID P. MUEHLEISEN (3) Franklin Lakes, N. J.

 PAUL G. MUELLER (2) Summerville, S. C.
 MICHAEL S. MULLEN (3) Auburn, N. Y.
 JERRY L. MULLIKIN (3) Pendleton, S. C.
 VICKI L. MUNGER (3) Columbia, S. C.
 JOHN A. MURDEN (1) Charleston, S. C.
 MARY K. MURPHY (1) Myrtle Beach, S. C.

 WILLIE W. MURPHY (1) Orangeburg, S. C.
 EMILY E. MURRAY (2) Summerville, S. C.
 GRADY C. MURRAY, JR. (1) Grover, S. C.
 STEVEN W. MURRAY (1) Summerville, S. C.
 VIRGINIA C. MURRAY (1) Cayce, S. C.
 BRENDA B. MUSICK (3) Clemson, S. C.

 TIM E. MUSICK (1) Clemson, S. C.
 MARK G. MUSSMAN (2) Rock Hill, S. C.
 JAMES B. MYERS (2) Summerville, S. C.
 RICHARD C. MYERS (2) Camden, S. C.
 SHERYL A. MYERS (1) Mauldin, S. C.
 JOHN W. NANCE (3) McConnells, S. C.

 SARAH L. NAPLES (1) Keystone Heights, Fla.
 CHARLES E. NATIONS (3) Central, S. C.
 KATHY L. NAVE (1) Greenwood, S. C.
 MICHAEL L. NEALE (1) Beaufort, S. C.
 GLORIA R. NEIGHBORS (1) Rock Hill, S. C.
 PAMELA NESBITT (2) Lynchburg, S. C.

 BLICKER E. NETTLES (3) Charleston, S. C.
 CHARLES S. NETTLES (3) Walterboro, S. C.
 MARGARET A. NETTLES (1) Moncks Corner, S. C.
 CORNELIA NEUBIA (1) Greenville, S. C.
 ANNETTE NEVILLE (3) Walhalla, S. C.
 KATHRYN T. NEWLAND (3) Silver Springs, Md.

 JANELLE NEWMAN (2) Aiken, S. C.
 MYRON M. NEWMAN (2) Bethune, S. C.
 DAVID B. NICHOLS (1) Prosperity, S. C.
 SAM NICHOLSON (1) Edgefield, S. C.
 T. LYNN NICHOLSON (2) Laurens, S. C.
 THOMAS E. NICHOLSON (2) Inman, S. C.

 VICKI L. NIEMEYER (1) Clemson, S. C.
 WILLIAM T. NIMMONS (1) Newry, S. C.
 STEPHEN K. NODINE (2) Greenville, S. C.
 NANCY NORTHRUP (3) Suffern, N. Y.
 CONNIE M. NORWOOD (1) Central, S. C.
 JOSEPH N. NOTAL (1) Florence, S. C.

SPERRY A. NOWACK (1) Clemson, S. C.
 CELIA C. NUNAMAKER (2) Hanahan, S. C.
 HENRY G. NUNNERY (3) Edgemoor, S. C.
 TERRY L. NYE (3) Leesville, S. C.
 MARY F. OAKLEY (3) Anderson, S. C.
 JESSE E. OATE, JR. (2) Statesville, N. C.

ANGELA M. OATES (1) Belton, S. C.
 ROY R. OATES (3) Clemson, S. C.
 LOU ANN O'BRIEN (1) Ft. Lauderdale, Fla.
 MARY ELLEN J. O'CONNOR (2) Atlanta, Ga.
 THOMAS A. O'DARE (1) Belmont, N. C.
 BARNETT E. O'DELL, JR. (2) Cheraw, S. C.

JERRY A. O'DELL (2) Laurens, S. C.
 MARGARET L. O'DELL (2) Marietta, Ga.
 DIANE M. OGLE (2) Clemson, S. C.
 MICHAEL G. OGLE (2) Easley, S. C.
 MARGARET R. OKEY (1) Rock Hill, S. C.
 MARK D. OLDHAM (1) Columbia, S. C.

GEOFFREY A. O'MEARA (1) Tallahassee, Fla.
 JAMES J. ORDOG (1) North Charleston, S. C.
 EDWIN E. ORR (2) Hanahan, S. C.
 CHARLES A. ORTON (1) Myrtle Beach, S. C.
 DENMON W. ORVIN, JR. (2) Pinopolis, S. C.
 MARY D. OSBORNE (3) Anderson, S. C.

ROBERT J. OSBORNE, JR. (3) Turbeville, S. C.
 DAVID V. OSTEEN (3) Aiken, S. C.
 MICHAEL P. O'STEEN (2) Greenville, S. C.
 KY OSTERGARD (2) Arlington, Va.
 CHARLES H. OSTLING (2) Avon Park, Fla.
 KATHY S. OUZTS (1) Callison, S. C.

MACK L. OUZTS (3) Greenwood, S. C.
 MICHAEL L. OWEN (3) Seneca, S. C.
 ROSALYN L. OWEN (3) Florence, S. C.
 CAROL A. OWENS (2) Sumter, S. C.
 ELIZABETH B. OWENS (2) Sumter, S. C.
 MARY R. OWENS (1) York, S. C.

STUART C. OWENS (1) Aiken, S. C.
 THOMAS W. OWENS (3) Clemson, S. C.
 CLINTON B. OWINGS (1) Greenville, S. C.
 MARVIN A. OWINGS, JR. (3) Clemson, S. C.
 DOUGLAS M. PABODY (1) Willingboro, N. J.
 REBECCA A. PACE (1) Pickens, S. C.

ALFRED L. PADGETT, II (3) Spartanburg, S. C.
 HENRY M. PAGE (3) Dillon, S. C.
 LINDA K. PAGE (1) Greenville, S. C.
 PAULA A. PAGE (2) Hanahan, S. C.
 THOMAS E. PAGE, JR. (3) Mt. Pleasant, S. C.
 TOM H. PAGE (2) Sumter, S. C.

THOMAS R. PAGELS (2) Bayport, N. Y.
 CLAIRE B. PALLES (1) Florence, S. C.
 JANE E. PALMER (3) Columbia, S. C.
 JOYCE A. PALMER (2) Gaffney, S. C.
 NORA G. PALMER (2) Greenville, S. C.
 MARY R. PARADIS (3) Columbia, S. C.

CINDY K. PARKER (1) Clemson, S. C.
 CYNTHIA L. PARKER (3) Greenville, S. C.
 DAVID A. PARKER (2) Abbeville, S. C.
 YVONNE E. PARKER (1) Travelers Rest, S. C.
 RUSSELL P. PARKS (2) Greenville, S. C.
 SANDRA K. PARKS (1) Augusta, Ga.

IRIS PARNELL (1) Bishopville, S. C.
 BOYD H. PARR (2) Newberry, S. C.
 CYNTHIA F. PARRIS (1) Gaffney, S. C.
 MARTIN E. PARSON (3) Piedmont, S. C.
 CARL H. PATAT (2) Greer, S. C.
 CATHY E. PATRICK (1) Charleston, S. C.

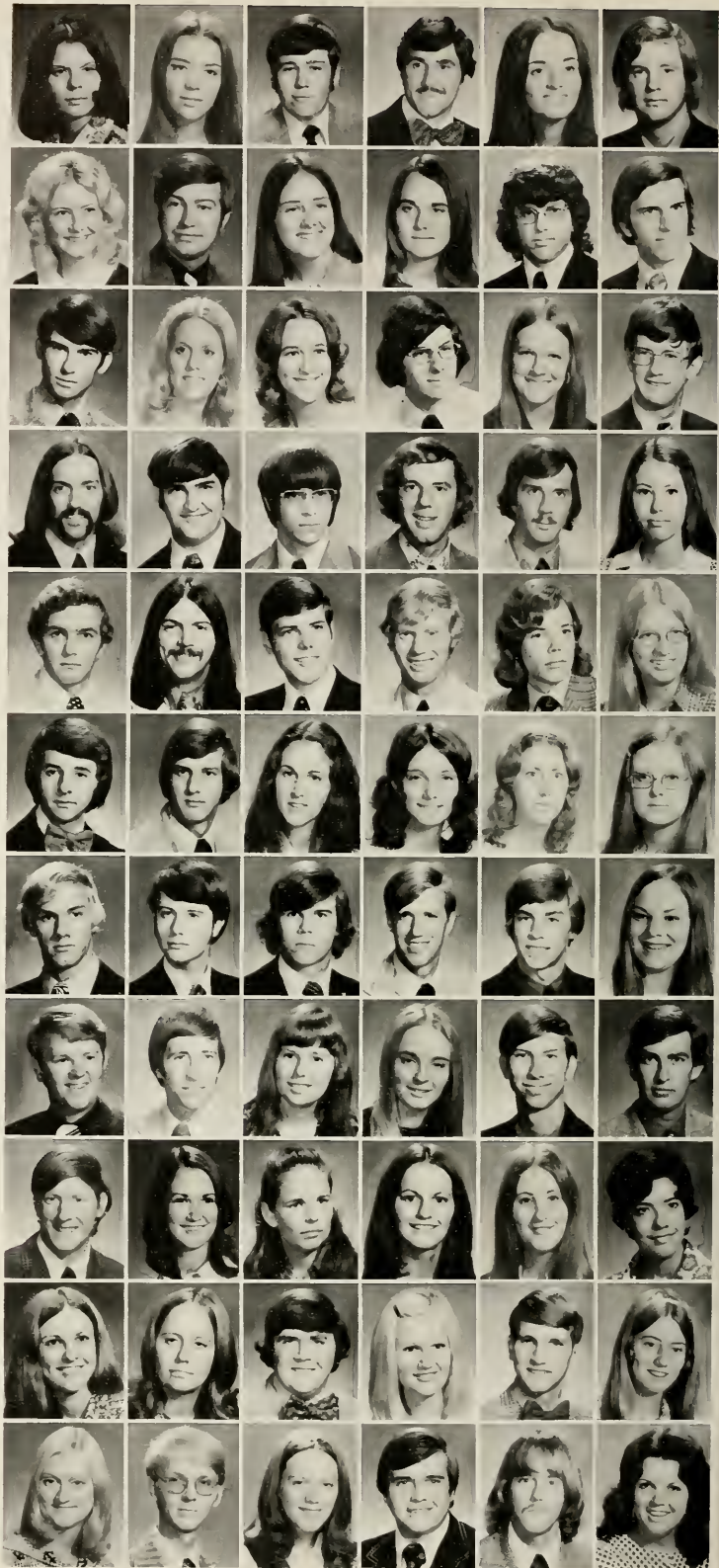

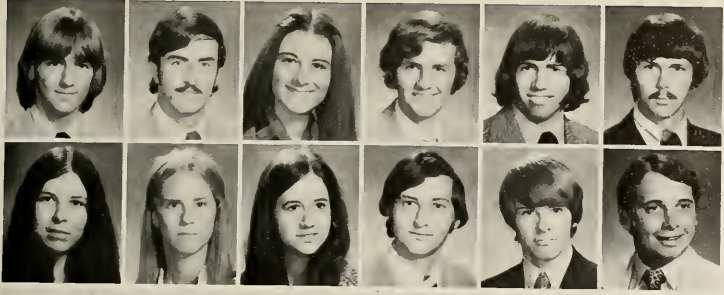

FRANK M. PATRICK (1)St. George, S. C.
 JOHN W. PATRICK (2)St. George, S. C.
 MARIAN F. PATRICK (1)Columbia, S. C.
 JAMES G. PATTERSON (2)Anderson, S. C.
 JAMES H. PATTERSON (3)Anderson, S. C.
 M. BUTCH PATTERSON (3)Easley, S. C.
 PAMELA D. PATTERSON (2)Pendleton, S. C.
 ROBIN A. PATTON (2)Rock Hill, S. C.
 NANCY PATURZO (1)Columbia, S. C.
 JAMES M. PATZ (3)Aurora, O.
 KEITH B. PAUTLER (1)Orangeburg, S. C.
 JAMES M. PAYNE, JR. (3)Anderson, S. C.



STEPHEN A. PAYNE (3)Gastonia, N. C.
 BRUCIE L. PEACH (3)Camden, S. C.
 NELSON R. PEACH (1)Jenkinsville, S. C.
 DERRICK S. PEAKE (2)Springfield, Va.
 LLOYD M. PEARSON (1)Rock Hill, S. C.
 FRANK D. PEDEN (3)Greenville, S. C.
 JOHN S. PEDEN (1)Fountain Inn, S. C.
 SUSIE F. PEDEN (2)Easley, S. C.
 SHERRIL A. PEEBLES (3)Sumter, S. C.
 SUSAN V. PEELER (3)Gaffney, S. C.
 DERBIANA PEEPLES (2)Sumter, S. C.
 JOHN L. PEEPLES (3)Estill, S. C.
 PHILIP PENDERGRASS, JR. (2)Great Falls, S. C.
 DAVID R. PENLAND (1)Columbia, S. C.
 E. LYNN PENNINGTON (2)York, S. C.
 WADE L. PEPPER, JR. (2)Williamston, S. C.
 CATHY A. PERKINS (2)Athens, Ga.
 JOHN R. PERKINS (1)Hickory, N. C.
 ELIZABETH B. PERRY (3)Saigon, Vietnam
 PHILIP R. PERRY (3)Saluda, S. C.
 RICHARD O. PERRY (1)Clifton, S. C.
 RUFUS E. PERRY (2)Saluda, S. C.
 JOHN K. PETERSON (3)Darlington, S. C.
 DAVID L. PETTIGREW (2)Beaufort, S. C.

PIYLLIS A. PETTIGREW (2) Jva, S. C.
 JEFFREY W. B. PETTIT (3) Gaffney, S. C.
 LAURA C. PETTIT (2) Spartanburg, S. C.
 MARIE PETTIT (2) Liberty, S. C.
 JAMES L. PETTUS (3) Clemson, S. C.
 ARTHUR R. PETZEL, JR. (3) Jenkintown, Pa.

MARY M. PHIFER (2) Spartanburg, S. C.
 THOMAS M. PHIFER (3) Columbia, S. C.
 EVELYN J. PHILLIPS (3) Belton, S. C.
 KATHERINE M. PHILLIPS (2) Greenville, S. C.
 EDITH PHILPOT (3) Lancaster, S. C.
 ELIZABETH R. PHIPPS (2) Greenville, S. C.

PAMELA L. PHLEGAR (3) Kingsport, Tenn.
 WILLIAM C. PICKENS (1) West Columbia, S. C.
 ANNA J. PIERNON (3) Greenville, S. C.
 BRUCE F. PIETKIEWICZ (2) Haledon, N. J.
 TERRI L. PIKE (3) Hanahan, S. C.
 LAURA PINNER (1) Peak, S. C.

ELIZABETH A. PINSON (1) Greenwood, S. C.
 JULIE PINSON (1) Greenwood, S. C.
 DANIEL A. PIPER (3) Ft. Clayton, Canal Zone
 MICHAEL E. PIPKIN (1) Moncks Corner, S. C.
 STEPHEN M. PIPPEN (1) Wagener, S. C.
 EVA L. PITTARD (1) Simpsonville, S. C.

MARSHA D. PITTMAN (1) Cayce, S. C.
 ROBERT D. PITTMAN, JR. (3) Surry, Va.
 ROBERT F. PITTMAN (3) Latta, S. C.
 GARY D. P. PITTS (1) Gray Court, S. C.
 TERRY H. PLATT (1) Meggett, S. C.
 TERESA G. PLEMMONS (1) Greenville, S. C.

SENA PLOWDEN (2) Manning, S. C.
 ROBIN A. PLUMMER (1) Wayne, N. J.
 THOMAS M. POAG (3) Rock Hill, S. C.
 DALE I. POCOCK (3) Greenville, S. C.
 JAMES M. POHLMAN (2) Florence, S. C.
 ANGELA J. POLK (2) Greenville, S. C.

JAMES D. POLK (3) Islandton, S. C.
 SUSAN A. POOL (3) Columbia, S. C.
 HARRY W. POOLE (2) Gaffney, S. C.
 TIMOTHY R. POPE (3) Inman, S. C.
 MARY L. PORTER (2) Loris, S. C.
 GARY B. PORTH (2) St. Matthews, S. C.

HAROLD C. POSTON (1) Lake City, S. C.
 JERD W. POSTON (1) Pamplico, S. C.
 KENNETH W. POSTON (1) Greenville, S. C.
 RONALD L. POSTON (2) Lake City, S. C.
 SUZY L. POTTS (2) Scott AFB, Ill.
 SANDRA L. POTTZ (2) Piedmont, S. C.

FRANK J. POWELL (2) Bethesda, Md.
 JOSEPH L. POWELL (3) Latta, S. C.
 LEROY D. POWELL (2) Lake City, S. C.
 JULIE C. PRATER (1) Joanna, S. C.
 SUSAN J. PRATER (2) Seneca, S. C.
 MICHAEL K. PRESCOTT (2) North Augusta, S. C.

THOMAS C. PRESCOTT (3) Belvedere, S. C.
 KATHY M. PRESLEY (3) Greenville, S. C.
 REBECCA M. PRESLEY (2) Greenville, S. C.
 BRADLEY K. PRESSLEY (2) Fasley, S. C.
 STEVEN W. PRESSLEY (3) Seneca, S. C.
 ANSEL B. PRICE (3) Saluda, S. C.

DAVID M. PRICE (2) Sumter, S. C.
 DEBRA PRICE (2) Denmark, S. C.
 HAROLD J. PRICE (1) Columbia, S. C.
 JAN F. PRICE (3) Greenwood, S. C.
 MARTHA A. PRICE (2) Gaffney, S. C.
 MILTON T. PRICE (3) Bethune, S. C.

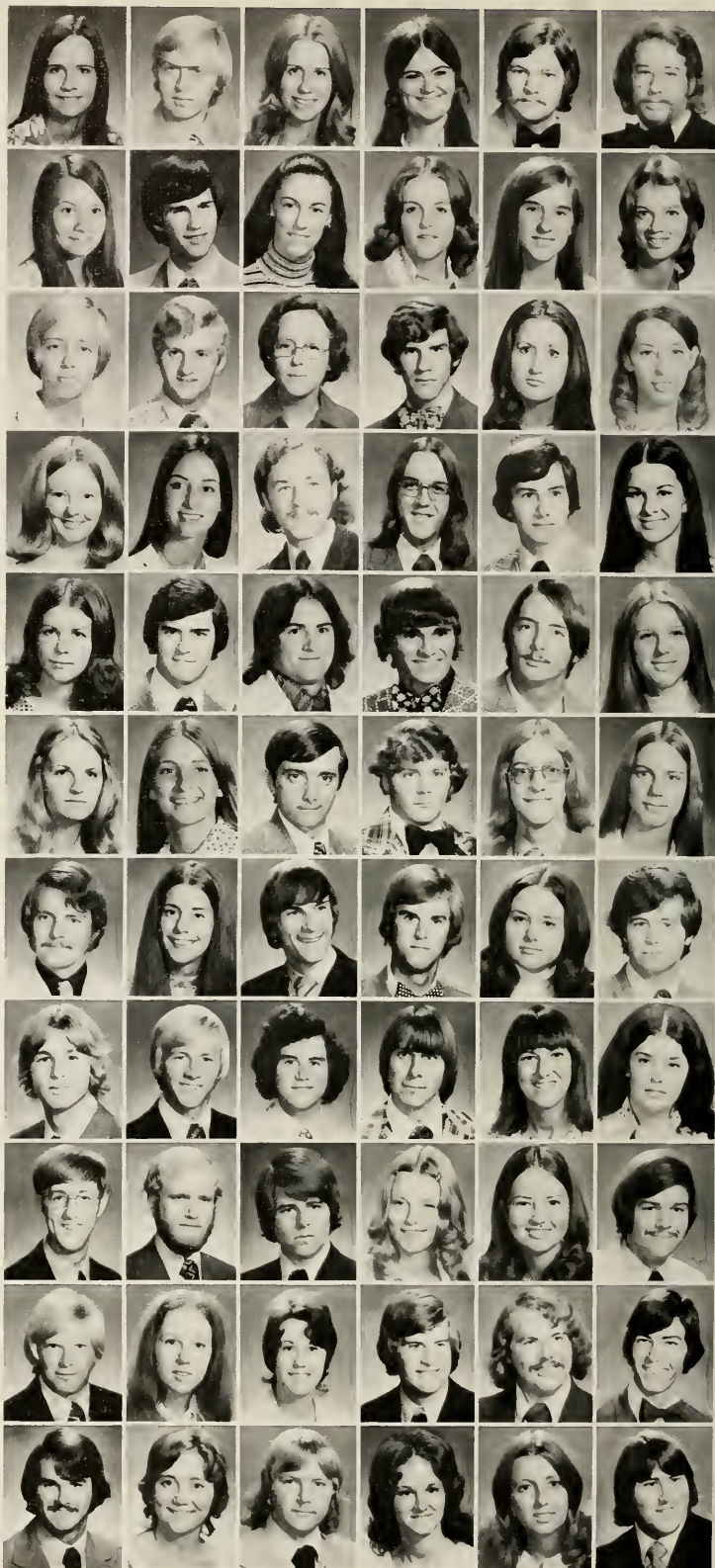

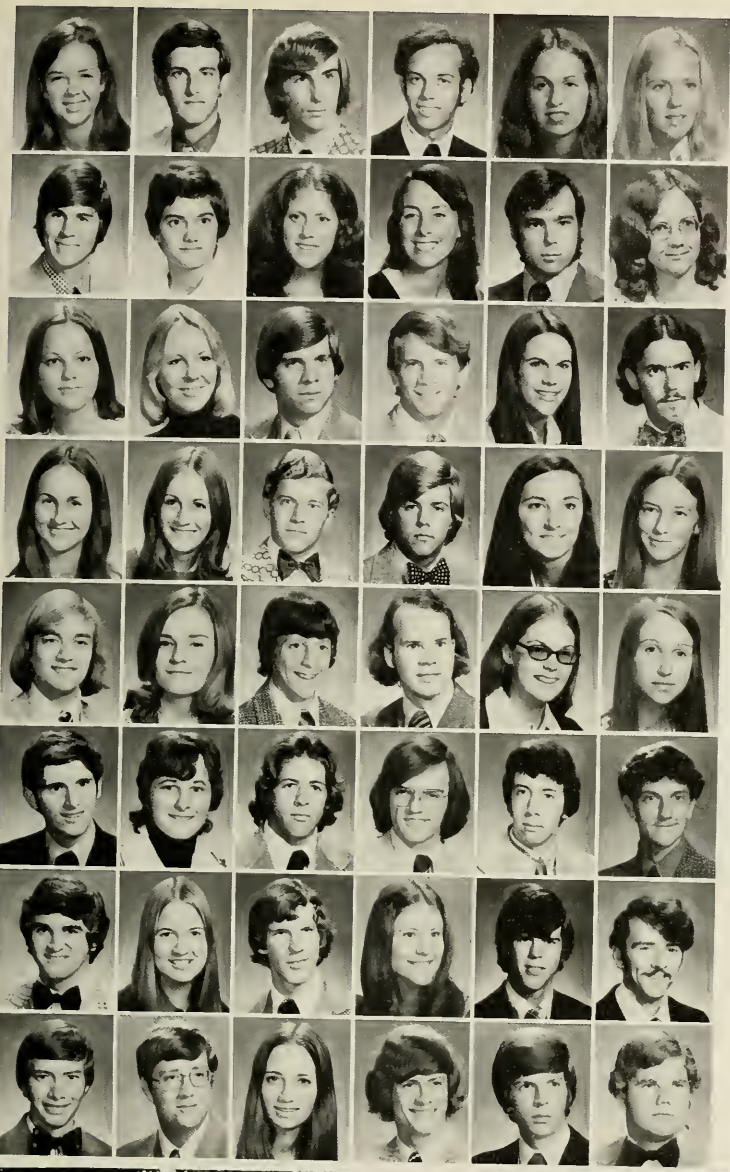

- PEGGY J. PRICE (3) Greenwood, S. C.
- STEPHEN E. PRICE (3) Columbia, S. C.
- JAMES K. PRIDMORE (1) York, S. C.
- HARRY E. PRINCE (3) Inman, S. C.
- JANET PRINCE (1) Spartanburg, S. C.
- LINDA A. PRINGLE (1) Greenville, S. C.

- DELL M. PRINTZ (1) Norristown, Pa.
- MITZEE C. PRITCHARD (1) Clinton, S. C.
- ROBIN L. PRITCHARD (1) Lakeland, Fla.
- SISSY PROCTOR (1) Conway, S. C.
- JOHN W. PROBST (3) Moncks Corner, S. C.
- BEULAH L. PROSSER (3) Florence, S. C.

- ROBIN L. PROUT (2) Roxbury, N. Y.
- DANA K. PUGH (1) Charlotte, N. C.
- BRUCE A. PULLEN (3) Clemson, S. C.
- DAVID B. PULLEN (3) Kingstree, S. C.
- TERRY L. PULLIAM (2) Johns Island, S. C.
- CLARENCE S. PUND (2) Augusta, Ga.

- ELLEN P. PURCELL (2) Ladson, S. C.
- JANE L. PURCELL (1) Ladson, S. C.
- TOMMY L. PURCELL (3) Toccoa, Ga.
- KEITH A. PURDY (2) Sumter, S. C.
- VERA L. PURSLEY (1) Rock Hill, S. C.
- VICTORIA L. PURVIS (1) Union, S. C.

- BASIL P. PUSHKAR (2) Columbia, S. C.
- DONNA L. PUTNAM (1) Columbia, S. C.
- DARRELL W. PYEATT (1) Greenville, S. C.
- HARRY F. QUALLS (3) Clemson, S. C.
- NANCY J. QUALLS (3) Clemson, S. C.
- BONNIE G. QUILLIAN (2) Charleston, S. C.

- GEORGE A. QUINN (2) Lancaster, S. C.
- CATHY J. QUINTON (2) Charleston Heights, S. C.
- DUNCAN W. RABEY (2) Clemson, S. C.
- RICHARD W. RABURN (2) Williston, S. C.
- KEN M. RADA (2) Anderson, S. C.
- MILTON L. RAFFINI (3) Anderson, S. C.

- WALTER R. RAGSDALE (1) Anderson, S. C.
- CHRIS RAINY (3) Elma, Iowa
- JOHN W. RAINEY (2) Spartanburg, S. C.
- RUTH W. RALSTON (3) Batesburg, S. C.
- ROBERT A. RAMBOW (2) Spartanburg, S. C.
- HOWARD N. RAMSDALL, JR. (1) Hartsville, S. C.

- BARNWELL S. RAMSEY (2) York, S. C.
- DONALD L. RAMSEY (2) Anderson, S. C.
- ELIZABETH J. RAMSEY (2) Greenville, S. C.
- GREGORY A. RANDALL (3) Spartanburg, S. C.
- JUDY O. RANDOLPH (1) Spartanburg, S. C.
- MARK S. RANKIN (2) Myrtle Beach, S. C.



SUSAN F. RANKIN (3) Signal Mountain, Tenn.
 DAVID J. RASH (2) Union, S. C.
 CHARLES A. RATHBUN, JR. (1) Minden, La.
 PAMELA J. RAU (1) Scotch Plains, N. J.
 LAURA A. RAUCH (2) Saluda, S. C.
 SUSAN H. RAWL (2) Lexington, S. C.



TERRY R. RAY (1) Greenville, S. C.
 CINDY E. READ (1) Cayce, S. C.
 THEODORE H. READING, II (1) Florence, S. C.
 WILLIAM A. READY (1) Columbia, S. C.
 GREGORY L. REAVES (1) Hartsville, S. C.
 MICHAEL S. REECE (1) Kannapolis, N. C.



JANET R. REED (1) Hanahan, S. C.
 PIXIE E. REED (1) Hopkins, S. C.
 BENJAMIN F. REESE (1) Spartanburg, S. C.
 DAVID A. REESE (2) Columbia, S. C.
 JOHN C. REESE (3) Rock Hill, S. C.
 CARROL B. REEVES (3) Heath Springs, S. C.



JEFFREY A. REEVES (1) Greenville, S. C.
 ERNEST E. REGISTER (3) Lamar, S. C.
 SUSAN J. REICHERT (3) Baltimore, Md.
 MARY E. REID (2) Ft. Motte, S. C.
 MICHAEL E. REID (2) Simpsonville, S. C.
 SARAH J. REIDHEAD (1) Seneca, S. C.

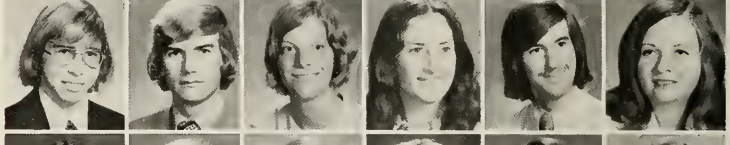

ROBERTA J. REINOVSKY (2) Pickens, S. C.
 FRANKLIN D. REIS (2) Florence, S. C.
 JOHN REMELIUS (2) Greenville, S. C.
 KAREN L. RENO (2) Rock Hill, S. C.
 MARION G. RENTZ (3) Varnville, S. C.
 HUMBERTO G. REY (2) Puerto Rico



CAROLYN I. REYMER (3) Walhalla, S. C.
 DEBORAH A. REYNOLDS (1) Gaffney, S. C.
 EDWARD L. REYNOLDS (1) Trenton, S. C.
 JERRY REYNOLDS (1) Greenwood, S. C.
 JOHN C. REYNOLDS (3) Woodbridge, Conn.
 KAREN L. REYNOLDS (1) Sumter, S. C.



PHILLIP H. REYNOLDS (2) Lexington, S. C.
 KEITH L. RHODEN (1) Greenville, S. C.
 LAURA L. RHODES (1) Sumter, S. C.
 LEON W. RHODES (3) Oxon Hill, Md.
 MELLIE L. RHODES (2) Greenville, S. C.
 NELSON K. RHODES (3) Prosperity, S. C.



MICHAEL R. RHYMES (1) Clemson, S. C.
 ERNEST H. RICE (1) Summit, N. J.
 TERESA J. RICE (3) Seneca, S. C.
 LINVIL B. RICH (3) Clemson, S. C.
 VALLIN J. RICHARDS (1) Whiteman AFB, Mo.
 PATRICK RICHARDSON (1) Allendale, S. C.



WALTER K. RICHARDSON (1) Heath Springs, S. C.
 BENNIE F. RICHBOURG (2) North Charleston, S. C.
 JANET N. RICKER (2) Greenville, S. C.
 ATHULA J. RICKETTS (1) Honea Path, S. C.
 JO ANN RIDDLE (1) Gastonia, N. C.
 PAUL T. RIDEOUT (1) Aiken, S. C.



L. JAMES RIDGE (1) Charleston, S. C.
 KENNETH R. RIDGEWAY (3) Ware Shoals, S. C.
 JOHN A. RILEY (3) Sumter, S. C.
 LEE-ILA RILEY (2) Bakersfield, Calif.
 ROGER RILEY (3) Bakersfield, Calif.
 LYNN RINGER (2) Newberry, S. C.



ROBERT M. RIORDAN (1) Orangeburg, S. C.
 GEORGE R. RISH (3) Leesville, S. C.
 CHARLES M. RITCHIE (2) Orangeburg, S. C.
 FRANK L. RITZER (3) Taylors, S. C.
 MARION L. RIZER (3) Lodge, S. C.
 CATHERINE A. ROBERTO (2) Morristown, N. J.





BARBARA ROBERTS (2) Bamberg, S. C.
 DAVID J. ROBERTS (2) Seneca, S. C.
 SUSAN L. ROBERTS (1) Hampton, S. C.
 WALTER R. ROBERTSON (3) Greenville, S. C.
 BENJAMIN J. ROBESON (1) Cheraw, S. C.
 ELIZABETH W. ROBESON (3) Cheraw, S. C.

COLETTE E. ROBINSON (1) Anderson, S. C.
 MARLENE L. ROBINSON (1) Swansea, S. C.
 DAYE A. ROCHESTER (1) Columbia, S. C.
 MELBA L. ROCHESTER (2) Greenville, S. C.
 WILLIAM J. RODDEY (2) Rock Hill, S. C.
 MARIE RODELSPERGER (2) Newberry, S. C.

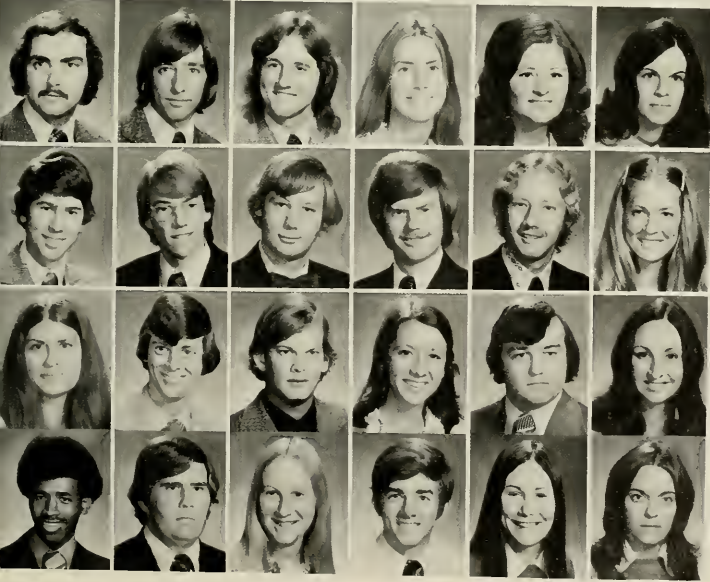

MICHAEL A. RODGERS (2) Scranton, S. C.
 MORGAN S. RODGERS (2) Marion, S. C.
 SAMUEL A. RODGERS (2) Scranton, S. C.
 JEAN M. ROE (2) Charleston, S. C.
 DEBORAH K. ROGERS (2) Columbia, S. C.
 F. CELESTE ROGERS (3) Marion, S. C.

FRANK B. ROGERS (1) Bennettsville, S. C.
 GERALD J. ROGERS (1) North Charleston, S. C.
 RANDAL C. ROGERS (2) Hanahan, S. C.
 RICHARD A. ROGERS (1) Charleston, S. C.
 STANLEY K. ROGERS (3) Hanahan, S. C.
 SUSAN L. ROGERS (2) Hartsville, S. C.

SUSAN E. ROLL (1) Camden, S. C.
 JIMMY B. ROLLINS (3) Chesterfield, S. C.
 MORRIS L. ROOF (1) Florence, S. C.
 SARAH E. ROPER (2) Laurens, S. C.
 JAMES W. ROSE (3) Sardinia, S. C.
 JENNY G. ROSENBERG (3) Abbeville, S. C.

MELVIN G. ROSS (2) Charleston, S. C.
 STEVEN R. ROSS (2) Florence, S. C.
 VICKI ROSWAL (2) Clemson, S. C.
 JAMES R. ROUNTREE (1) Greenville, S. C.
 PATRICIA E. ROURK (1) Williston, S. C.
 DONNA L. ROWELL (3) Greenwood, S. C.



WILLIAM C. ROWELL (3) Sumter, S. C.
 JOHN F. ROWNTREE (2) Johnsonville, S. C.
 CHARLES D. ROYALS (3) Greenville, S. C.
 DONALD G. ROYSTER (2) Spartanburg, S. C.
 NANCY R. RUSH (3) Greenwood, S. C.
 BRUCE W. RUSHTON (1) Saluda, S. C.

JESSIE M. RUSHTON (1) Greenwood, S. C.
 ROBERT E. RUSHTON (2) Johnston, S. C.
 RONALD L. RUSHTON (2) Saluda, S. C.
 SUSAN C. RUSHTON (2) Greenwood, S. C.
 WILLIAM T. RUSHTON (3) Seneca, S. C.
 WILLIAM S. RUSSELL (2) Ware Shoals, S. C.

AMY S. RUSTIN (1) Charleston, S. C.
 CARLA A. RUSZENAS (1) Conway, S. C.
 DAVID L. RYAN (1) Chester, S. C.
 JOHN P. RYSINSKI (3) Greenwich, Conn.
 SUSAN A. SAINÉ (1) Columbia, S. C.
 RICHARD J. SAITTA (3) Doraville, Ga.

KATHERINE E. SALE (1) Columbia, S. C.
 ROBERT E. SALLEY (2) Neeses, S. C.
 JOHN W. SALTER (1) Charleston, S. C.
 ESTHER O. SAMPLE (3) Saluda, S. C.
 PETER E. SAMPSON (1) Aiken, S. C.
 SCOTT P. SAMPSON (1) Murrysville, S. C.

STEPHEN D. SANDERS (2) Moncks Corner, S. C.
 CINDY SANDERS (1) Barnwell, S. C.
 CYNTHIA A. SANDERS (3) Gaffney, S. C.
 EARL F. SANDERS (3) Walterboro, S. C.
 LAWRENCE L. SANDERS (1) Ware Shoals, S. C.
 MARTHA A. SANDERS (1) Greenville, S. C.



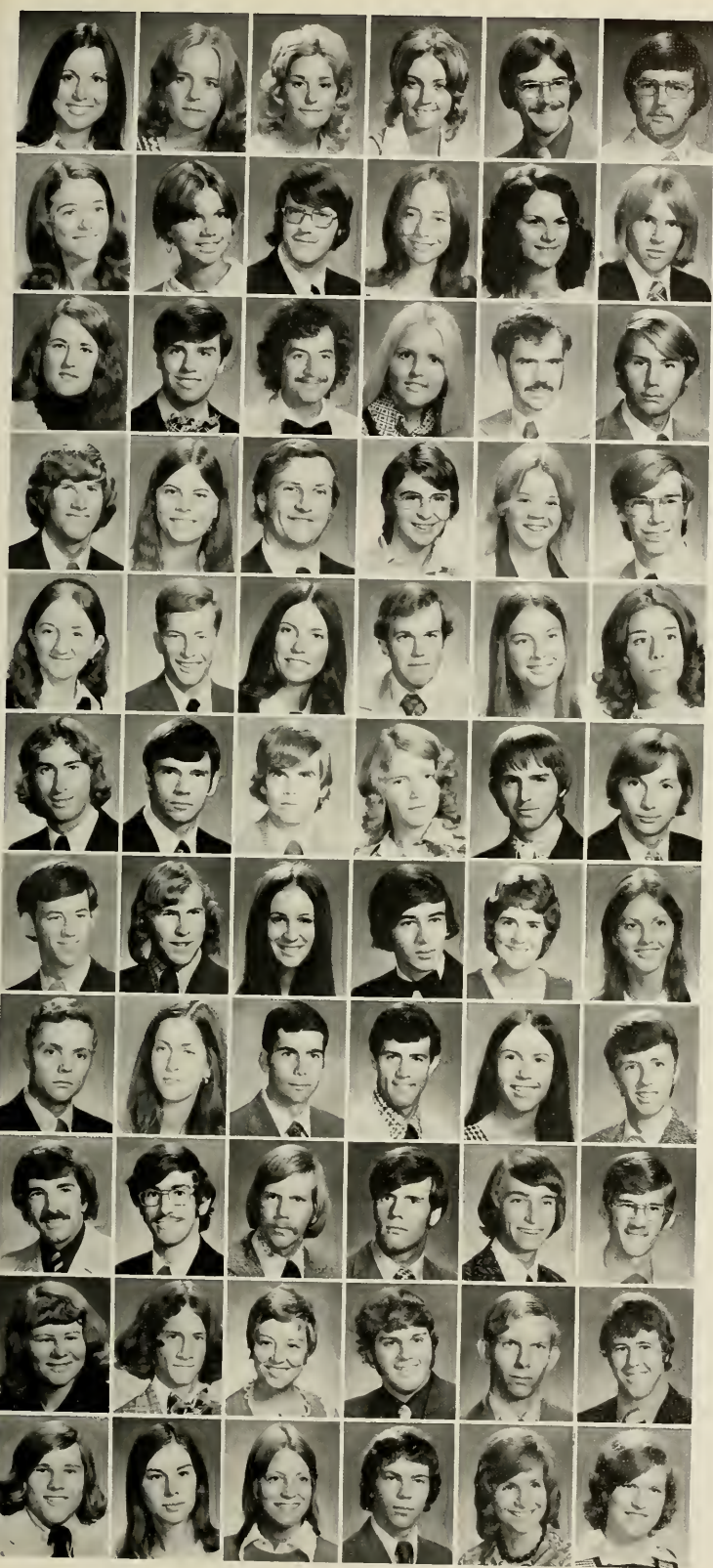

- TERRY L. SANDERS (2) Charleston, S. C.
 ROSALYN A. SANDIFER (2) Westminster, S. C.
 HELEN G. SANSBURY (2) Myrtle Beach, S. C.
 DEBORAH L. SAPP (2) Lancaster, S. C.
 TIMOTHY L. SARGENT (3) Liberty, S. C.
 JOHN M. SARRATT (2) Gaffney, S. C.

 SANDRA E. SARTAIN (2) Anderson, S. C.
 NANCY M. SASSER (2) Walterboro, S. C.
 RICHARD H. SATCHER (2) Edgefield, S. C.
 RUSSELL A. SAUNDERS (2) Walterboro, S. C.
 LINDA L. SAVAGEAU (2) Seneca, S. C.
 TERRY O. SAYLOR (2) St. Matthews, S. C.

 PAULA SCHAEFER (1) Orangeburg, S. C.
 LEE W. SCHAFER (3) St. Petersburg, Fla.
 ROBERT H. SCHENKER (3) Philadelphia, Pa.
 BETH J. SCHILLING (1) Mauldin, S. C.
 DAVID J. SCHIPPER (2) Wycokoff, N. J.
 LONNY R. SCHMID (2) Central, S. C.

 ALLEN W. SCHNAAK (1) Tiilburn, Ga.
 KAREN L. SCHOFF STALL (2) Summerville, S. C.
 EDWARD J. SCHOLKOPF (1) Seneca, S. C.
 SUSAN SCHRADER (1) Spartanburg, S. C.
 RUTH ANNE SCHRIMPF (2) Spartanburg, S. C.
 NEIL H. SCHROEDER (1) Columbia, S. C.

 ANN C. SCHUMACHER (3) Westminster, S. C.
 JAMES R. SCHUMACHER (3) Walhalla, S. C.
 JANET L. SCOGGINS (2) Smyrna, S. C.
 MITCHELL S. SCOTT (3) Batesburg, S. C.
 SUSAN C. SCOTT (1) Aiken, S. C.
 SUZANNE W. SCOTT (2) Decatur, Ga.

 THOMAS P. SCOTT (2) Williston, S. C.
 RALPH R. SCURRY (2) Saluda, S. C.
 E. MIKELL SEABROOK, III (2) Mt. Pleasant, S. C.
 NANCY J. SEAGS (3) Fort Mill, S. C.
 JAMES R. SEARS (2) Bishopville, S. C.
 GARY B. SEITHEL (1) Charleston, S. C.

 JOHN W. SELF (3) Greenboro, N. C.
 LANNY J. SELLERS (2) Belton, S. C.
 MARY P. SELLERS (1) Hartsville, S. C.
 RICHARD L. SELLERS (2) Chesterfield, S. C.
 SHARON D. SELLERS (3) Greenville, S. C.
 FRANCES B. SENN (2) Simpsonville, S. C.

 ROBERT H. SENTELLE (3) North Augusta, S. C.
 TERESA G. SENTERS (1) Westfield, Ga.
 CHARLES G. SERRA (1) Santee, S. C.
 MARK C. SERRA (3) Santee, S. C.
 VICKIE D. SESSIONS (1) Ronceverte, W. Va.
 DAVID M. SETTLE (1) Feasterville, Pa.

 THOMAS E. SETZLER, II (3) Kingstree, S. C.
 FRANK W. SEYLE, JR. (3) Savannah, Ga.
 EDWARD M. SHANNON, III (3) Columbia, S. C.
 ROBERT G. SHARPE, JR. (2) Anderson, S. C.
 ROBERT I. SHARPE (1) Lexington, S. C.
 WADE H. SHAW, JR. (1) Simpsonville, S. C.

 KAREN M. SHEA (3) Columbia, S. C.
 ARTHUR H. SHEALY (1) North Augusta, S. C.
 LISA G. SHEALY (1) Chapin, S. C.
 WALTER W. SHEALY, JR. (1) Victorville, Calif.
 DANIEL E. SHEAROUSE (2) Irmo, S. C.
 FRANK SHEDD (1) Barnwell, S. C.

 JAMES G. SHEEHAN (1) Paris Island, S. C.
 KAREN E. SHEETS (2) Moncks Corner, S. C.
 DIANE SHELL (3) Laurens, S. C.
 JOHN C. SHELL, III (2) Shelbyville, Tenn.
 MARGARET SHELL (1) Laurens, S. C.
 MARIETTA SHELL (1) Atlanta, Ga.

SALLIE A. SHELTON (1) Taylors, S. C.
 JOHN S. SHERARD (1) Winston-Salem, N. C.
 THOMAS A. SHERARD (2) Anderson, S. C.
 JACKIE T. SHERIFF (3) Seneca, S. C.
 CLARENCE T. SHERRON (2) Piedmont, S. C.
 CINDY R. SHETLEY (1) Greenville, S. C.



ANN K. SHIPE (1) Potomac, Md.
 JAMES H. SHIRER, JR. (1) Elloree, S. C.
 KEISTER M. SHIRER (3) Elloree, S. C.
 ALICE E. SHIRLEY (1) Honea Path, S. C.
 JAMES L. SHIRLEY, JR. (1) St. Simons Island, Ga.
 LAURA S. SHIRLEY (3) Newnan, Ga.



SYLVIA E. SHIRLEY (3) Iva, S. C.
 DAVID L. SHOOK (1) Anderson, S. C.
 DEBORAH L. SHORT (1) Columbia, S. C.
 KEVIN D. SHORT (2) Chesterfield, S. C.
 SHARON J. SHREVE (3) Newnan, Ga.
 STEVEN L. SHUGART (3) Chester, S. C.



RICHARD B. SHULBY (3) Wilmington, Del.
 DAVID P. SHULER, JR. (3) Santee, S. C.
 DEBBIE G. SHULER (2) West Columbia, S. C.
 GERALD W. SHULER (2) Santee, S. C.
 KENNETH P. SHULER (2) Sumter, S. C.
 N. BOYD SHULER (2) Santee, S. C.



SAMUEL SHULER, JR. (3) Holly Hill, S. C.
 SUSAN C. SHULER (1) Holly Hill, S. C.
 WILLIAM H. SICKLING, II (1) Columbia, S. C.
 DANIEL H. SIDES (2) Gaffney, S. C.
 CATHERINE H. SIERER (2) Atlanta, Ga.
 JILL SIGAFOOS (2) Aurora, Ohio



DEBORAH L. SILLAY (1) Cornelia, Ga.
 BENJY G. SIMMONS (1) Greenwood, S. C.
 MICHAEL E. SIMMONS (1) Laurens, S. C.
 SOLOMON SIMON (1) Charleston, S. C.
 CAROLYN SIMPSON (3) Ware Shoals, S. C.
 CECILIA B. SIMPSON (3) Greenville, S. C.



DEBBIE J. SIMPSON (1) Union Mills, N. C.
 JANET R. SIMPSON (3) Mauldin, S. C.
 RICHARD R. SIMPSON (3) Hampton, Va.
 ROBERT M. SIMPSON (1) Columbia, S. C.
 ROGER K. SIMPSON (2) Seneca, S. C.
 GUY M. SIMS (2) Madison, Fla.



JAMES E. SINCLAIR (3) Central, S. C.
 SALLY J. SIPPELL (2) Isle of Palms, S. C.
 FRANCIS E. SKELTON (3) O'Fallon, Mo.
 THOMAS E. SKELTON, JR. (2) Clemson, S. C.
 ROLAND L. SKINNER (2) Florence, S. C.
 MITCH SLADE (2) Edgefield, S. C.



ELIZABETH G. SLATTERY (1) Greenville, S. C.
 SANDRA L. SLICE (2) Newberry, S. C.
 CHEVIS R. SLIGH (2) Ninety Six, S. C.
 RICHARD M. SLIGH (3) North Charleston, S. C.
 THERESA J. SLOAN (3) Greer, S. C.
 MARY SLONE (3) Hartsville, S. C.



CAROLE L. SMALL (2) Gaffney, S. C.
 RACHEL D. SMALL (3) Heath Springs, S. C.
 ANDREW C. SMITH (2) Hanahan, S. C.
 ASHBY M. SMITH (2) Marion, S. C.
 BELINDA SMITH (3) Early Branch, S. C.
 BRIAN B. SMITH (1) Orangeburg, S. C.



CHARLES F. SMITH (1) Gaffney, S. C.
 CLAUDIA V. SMITH (2) Wagener, S. C.
 EARL J. SMITH (3) Cheraw, S. C.
 ELLIS E. SMITH (2) Greenville, S. C.
 ENOCH SMITH, III (1) Columbia, S. C.
 GEORGETTE SMITH (3) Columbia, S. C.





HAROLD E. SMITH, JR. (2)Page land, S. C.
 HARRIET E. SMITH (3)Anderson, S. C.
 HOWARD M. SMITH, JR. (1)Anderson, S. C.
 JACQUELINE R. SMITH (3)Six Mile, S. C.
 JARED M. SMITH (3)Bishopville, S. C.
 JEFFREY L. SMITH (1)Greenville, S. C.

JOHN W. L. SMITH (2)North Augusta, S. C.
 JOHNNY L. SMITH (2)Belton, S. C.
 JOHNNY R. SMITH (3)Honea Path, S. C.
 JOSEPH A. SMITH (1)Anderson, S. C.
 JOYCE E. SMITH (3)Spartanburg, S. C.
 MARTHA L. SMITH (2)Mauldin, S. C.

PAMELA L. SMITH (3)North Augusta, S. C.
 PATRICIA S. SMITH (1)Myrtle Beach, S. C.
 PRISCILLA D. SMITH (2)Central, S. C.
 ROBERT E. SMITH (1)Florence, S. C.
 ROGER D. SMITH (2)Spartanburg, S. C.
 SALLI SMITH (1)Winnsboro, S. C.

SAMUEL H. SMITH, JR. (1)Charleston, S. C.
 SANDRA L. SMITH (1)Spartanburg, S. C.
 SANDRA S. SMITH (1)Chesterfield, S. C.
 SUSANNAH W. SMITH (1)Ridge Spring, S. C.
 THOMAS E. SMITH (2)Columbia, S. C.
 THOMAS G. SMITH (2)Greenville, S. C.

THOMAS W. SMITH (2)Greenville, S. C.
 THOMPSON A. SMITH (3)Pelzer, S. C.
 TONY R. SMITH (1)Honea Path, S. C.
 VERNON C. SMITH (2)Huntersville, S. C.
 WILLIAM K. SMITH (3)Hartsville, S. C.
 WILLIAM M. SMITH (2)Greenville, S. C.

JULIUS A. SMOAK (1)Bowman, S. C.
 MARY SMOAK (1)Miami, Fla.
 JOSEPH SMYTH (2)Charleston, S. C.
 KEITH O. SNELGROVE (1)West Columbia, S. C.
 RODNEY M. SNELL (3)Clemson, S. C.
 MELINDA A. SNELLING (2)Greenwood, S. C.



ANNE M. SNIPES (1) Central, S. C.
 MICHAEL H. SNIPES (3) Seneca, S. C.
 JOHN O. SNYDER (1) Columbia, Md.
 JOSE E. SOL (3) San Salvador, El Salvador
 TINA J. SOSEBEF (1) Charleston, S. C.
 MARY P. SOTTILE (1) Charleston, S. C.



DONNA M. SOUDER (1) Millville, N. J.
 NANCY E. SOUTHERLIN (1) Taylors, S. C.
 CHARLES H. SOWELL (1) Johnston, S. C.
 MARIAN S. SOWELL (2) Lancaster, S. C.
 CAROLYN L. SOX (2) Cayce, S. C.
 HOWARD L. SPARROW (3) Hartsville, S. C.



WILLIAM E. SPEARMAN (2) Chappells, S. C.
 CARL G. SPEER (1) Metairie, Fla.
 CHESTER S. SPELL (1) Savannah, Ga.
 GREGORY T. SPIRES (2) Conway, S. C.
 TANYA M. SPIRES (3) Hartsville, S. C.
 JAMES T. SPIVEY (2) Columbia, S. C.



LON M. SPIVEY (3) Mullins, S. C.
 DANNY L. SPONAUGLE (1) Summerville, S. C.
 CAROL M. SPROTT (2) Sumter, S. C.
 RODNEY M. SPROTT (3) Sumter, S. C.
 JAMES H. SPROUSE (1) Converse, S. C.
 MICHAEL Y. SPROUSE (1) Gaffney, S. C.



JUDITH R. SQUIRES (1) Latta, S. C.
 RONALD G. STAIR (3) Kennesaw, Ga.
 CATHY A. STALCUP (1) Seneca, S. C.
 FREDNA C. STALCUP (3) Seneca, S. C.
 STEPHEN H. STALCUP (2) Orlando, Fla.
 TERESA G. STALLINGS (3) Columbia, S. C.

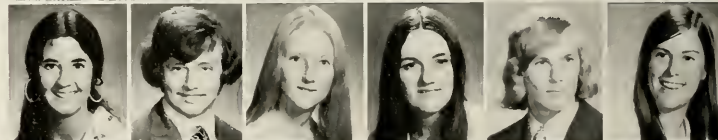

STEPHEN E. STAMM (3) Camden, S. C.
 CHARLES J. STANCIL (2) Wagener, S. C.
 JOLANDA M. STANLEY (2) Florence, S. C.
 GEORGE T. STANSELL (1) Kernersville, N. C.
 GLORIA D. STANSELL (1) Pickens, S. C.
 CLYDE T. STANTON (1) Cheraw, S. C.



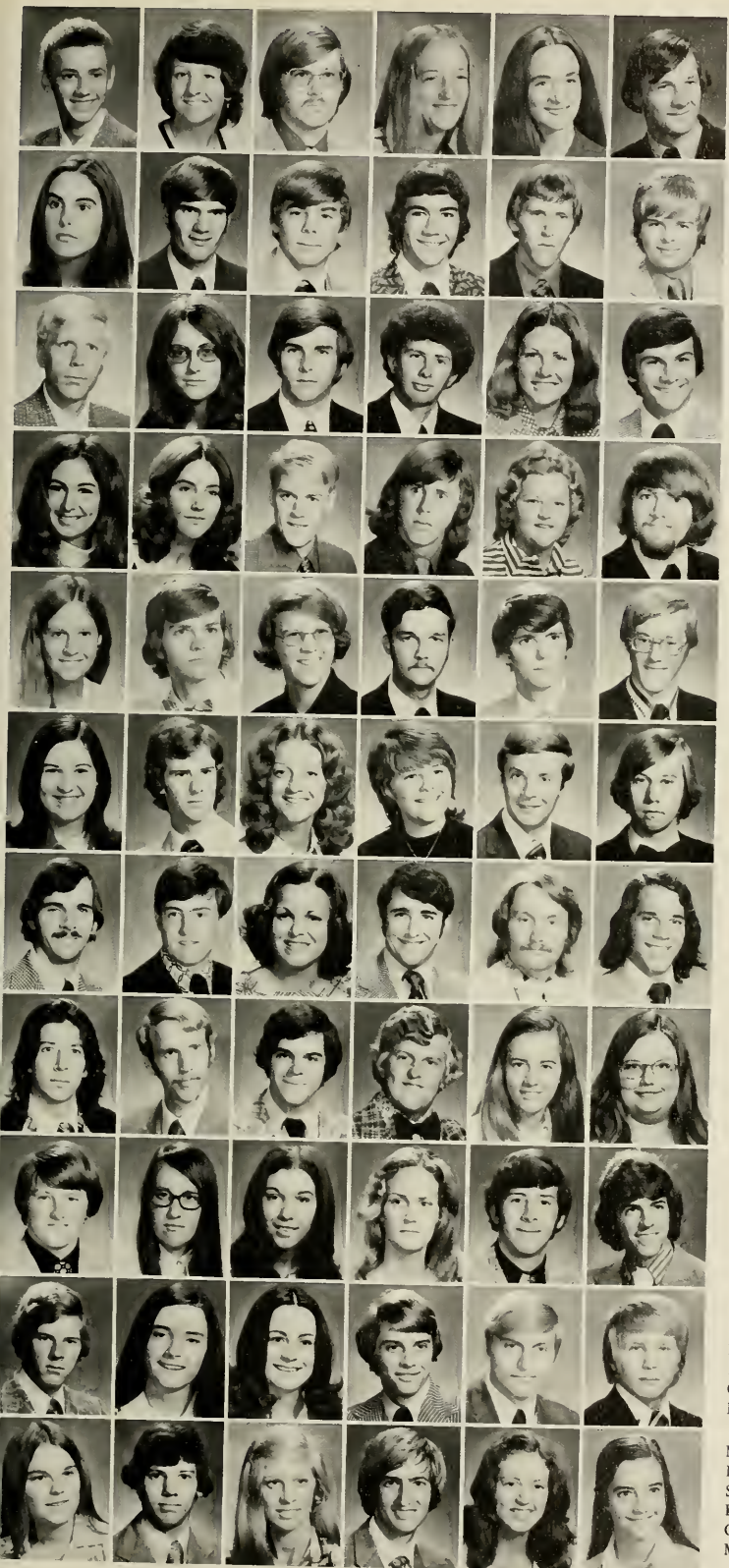

- LEX W. STAPLETON (1) Greenville, S. C.
 PAMELA J. STAPLETON (1) Summerville, S. C.
 TONY R. STAPLETON (3) Chester, S. C.
 ALICE M. STARKEY (1) Greensboro, N. C.
 SUZANNE B. STATON (1) Orlando, Fla.
 DANIEL M. STEADLEY (1) Severna Park, Md.

 MELISSA M. STEARNS (3) Columbia, S. C.
 WENDELL M. STEEDLY (2) Ruffin, S. C.
 DAVID S. STEELE (1) Tulsa, Okla.
 HERBERT D. STEELE (2) Lexington, S. C.
 ROBERT V. STEELE (2) Mt. Ulla, N. C.
 PAUL C. STEELMAN (1) Longport, N. J.

 CHARLES J. STEER (3) Ninety Six, S. C.
 BETH A. STEIN (3) Anderson, S. C.
 WILLIAM P. STEINKULLER (3) Fairfax, Va.
 JOSEPH STEPHENS (3) Spartanburg, S. C.
 SANDRA J. STEPHENS (1) Charleston, S. C.
 RONALD T. STERGHOS (2) Greenwood, S. C.

 KATHY STEVENS (1) Spartanburg, S. C.
 PAMELA K. STEVENS (2) Taylors, S. C.
 PETER H. STEVENS (3) North Augusta, S. C.
 GARRY N. STEWART (2) Pelzer, S. C.
 GENEVIEVE R. STEWART (1) Pineville, Ky.
 JOHN W. STEWART (2) Woodruff, S. C.

 PAMELA STEWART (2) Ft. Pierce, Fla.
 RANDALL S. STEWART (1) Greenwood, S. C.
 SUSAN T. STEWART (3) Rome, Ga.
 CARROL S. STEWARTS (2) Greer, S. C.
 HUGH R. STILL (2) Barnwell, S. C.
 JOHN R. STOCKFISCH (1) Oakhurst, N. J.

 BELINDA J. STODDARD (3) Spartanburg, S. C.
 LEE C. STODDARD (1) Greenwood, S. C.
 LINDA J. STODDARD (1) Gray Court, S. C.
 SANDRA A. STODDARD (2) North Augusta, S. C.
 CLARENCE L. STOGNER (3) Hartsville, S. C.
 JOHN W. STOKES (2) Columbia, S. C.

 HERBERT J. STONE, JR. (1) St. Matthews, S. C.
 JAMES A. STONE (1) Ware Shoals, S. C.
 NENA C. STONE (2) Ware Shoals, S. C.
 SAMUEL R. STONE (2) Chester, S. C.
 JERRY L. STONEMETZ (3) Shinglehouse, Pa.
 JOHN C. STONEY (2) Summerville, S. C.

 SANFORD P. STONEY (3) Summerville, S. C.
 JEFFREY F. STRACK (3) Greenville, S. C.
 GEORGE D. STREISEL (1) Clark, N. J.
 ERNEST STRICKLAND (3) Scranton, S. C.
 PAMELA L. STROM (2) Spartanburg, S. C.
 REBECCA A. STROM (1) McCormick, S. C.

 WILSON L. STROM (1) Edgefield, S. C.
 LYNN C. STRONG (1) Craftsbury Common, Vt.
 JANET S. STROUD (2) Simpsonville, S. C.
 SUSAN R. STROUP (2) Gastonia, N. C.
 CHARLES A. STUART, JR. (2) Columbia, S. C.
 RAYMOND L. STUBBLEFIELD (2) Greenville, S. C.

 EMIL STUDINKA (1) Aiken, S. C.
 FRANCES A. SUDDETH (2) Clinton, S. C.
 BARBARA L. SUDDUTH (2) Easley, S. C.
 DARRELL A. SUDDUTH (1) Duncan, S. C.
 CHARLES G. SUHAYDA (2) Matawan, N. J.
 MICHAEL R. SUIT (3) Greenville, S. C.

 MAUREEN W. SULLIVAN (1) Mt. Pleasant, S. C.
 ROBERT W. SULLIVAN (2) Laurens, S. C.
 SUSAN SULLIVAN (3) Travelers Rest, S. C.
 DAVID F. SUMAN (3) Blackville, S. C.
 CHERYL L. SUMMERFORD (3) Florence, S. C.
 MARGARET J. SUMNER (1) Rock Hill, S. C.



CELIA A. SURATT (3) Wilmington, Del.
 JOHN C. SURATT (1) Wilmington, Del.
 MARY J. SUTER (3) Barnwell, S. C.
 GLENN A. SUTTON (1) Ft. Pierce, Fla.
 THOMAS D. SUTTON (1) Charleston, S. C.
 JEFFERY SWAYSLAND (3) Warren, N. J.

JANE Q. SWEENEY (1) Indianapolis, Ind.
 MARK R. SWENSON (1) Central Valley, N. Y.
 HARRY L. SWYGERT (1) Columbia, S. C.
 RENE L. SWYGERT (1) Anderson, S. C.
 LYDIA C. SZYMOSKI (2) Spartanburg, S. C.
 JAMES B. TANNER (3) Hemingway, S. C.

BEVERLY L. TATE (2) Taylors, S. C.
 SHIRLEY P. TATE (1) Rome, Ga.
 STEVE B. TATE (1) Mauldin, S. C.
 ALAN S. TAYLOR (2) Bennettsville, S. C.
 ALVIN A. TAYLOR (2) Mullins, S. C.
 CATHY L. TAYLOR (1) Columbia, S. C.

FRANKLIN W. TAYLOR (1) Morristown, Tenn.
 JOHN M. TAYLOR (2) Piedmont, S. C.
 JOSEPH W. TAYLOR (3) Ware Shoals, S. C.
 LINDA K. TAYLOR (2) Columbia, S. C.
 LYNNE M. TAYLOR (3) Greenville, S. C.
 MAXINE TAYLOR (1) Columbia, S. C.

RICHARD A. TAYLOR (1) Ware Shoals, S. C.
 RICHARD B. TAYLOR (1) Charleston, S. C.
 RICHARD C. TAYLOR (3) Lancaster, S. C.
 WILLIAM D. TEMPLE (1) Florence, S. C.
 JON B. TEMPLETON (1) Greenwood, S. C.
 ALAN M. TEWKESBURY, JR. (1) Aiken, S. C.

HOYT K. THACKSTON (1) Fountain Inn, S. C.
 CHARLES O. THEO (2) Spartanburg, S. C.
 PAUL M. THIGPEN (2) Greenwood, S. C.
 ARDEN E. THOMAS (3) Iva, S. C.
 BRUCE W. THOMAS (1) St. George, S. C.
 JANE H. THOMAS (1) Denmark, S. C.

JULIE A. THOMAS (3) Orangeburg, S. C.
 MARTHA L. THOMAS (1) Greenville, S. C.
 MARYPAT THOMAS (3) Cheraw, S. C.
 MICHAEL S. THOMAS (1) Hampton, S. C.
 PAUL E. THOMAS (1) Columbia, S. C.
 RICHARD E. THOMAS (1) Greenville, S. C.



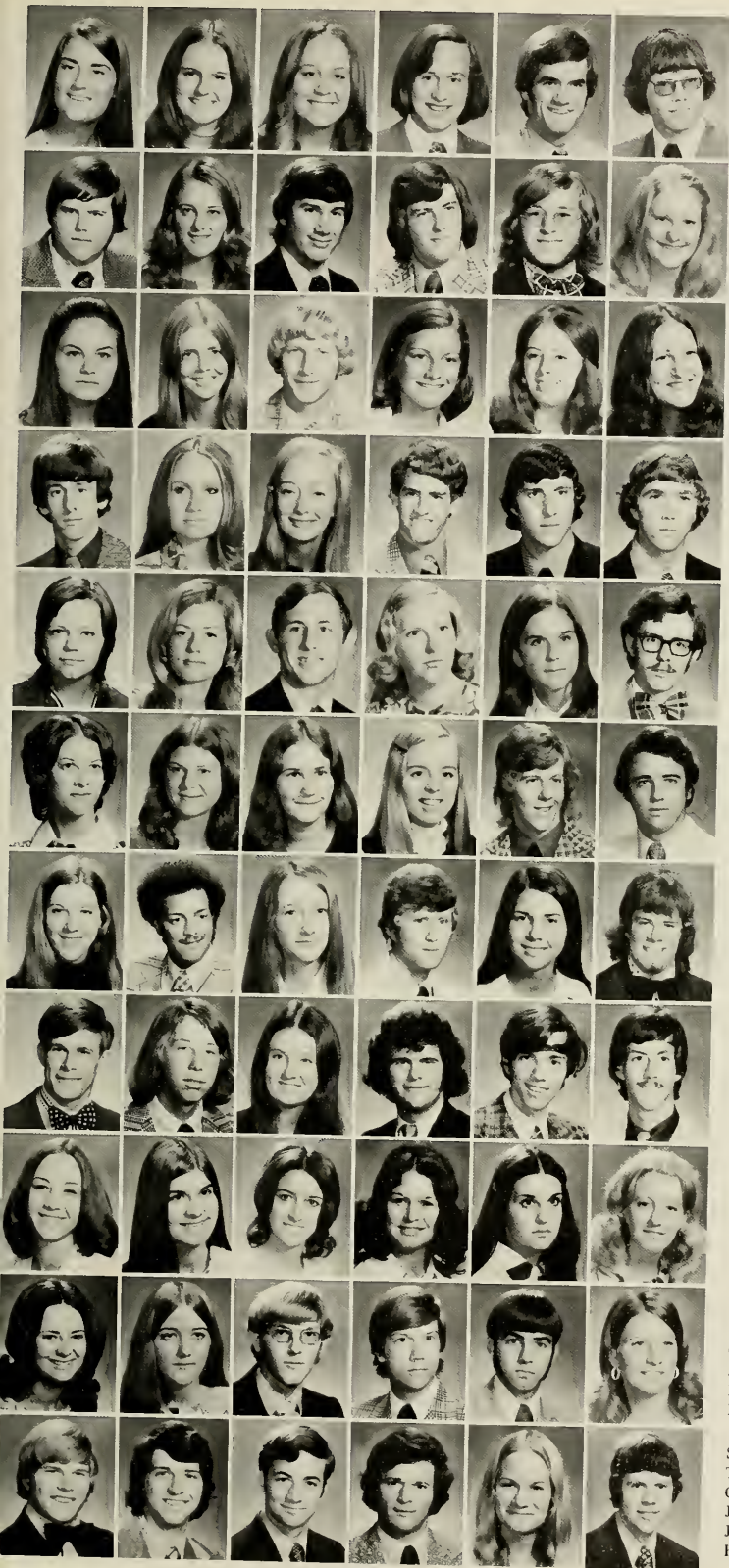

SHELLEY L. THOMAS (2) Charleston, S. C.
 SUSAN B. THOMAS (1) Columbia, S. C.
 SUSAN C. THOMAS (2) Easley, S. C.
 WILLIAM G. THOMAS (1) Rains, S. C.
 ALBERT M. THOMASON (3) Toocoo, Ga.
 GEORGE H. THOMASON (1) Charleston Heights, S. C.

MICHAEL M. THOMASON (3) Spartanburg, S. C.
 BARBARA L. THOMPSON (1) Greenville, S. C.
 ELLISSON C. THOMPSON (2) Andrews, S. C.
 CHARLES G. THOMPSON (2) Honea Path, S. C.
 CLARENCE R. THOMPSON (1) Orangeburg, S. C.
 GLORIA D. THOMPSON (3) Honea Path, S. C.

JEAN E. THOMPSON (3) Easley, S. C.
 JESSIE L. THOMPSON (1) Knoxville, Tenn.
 JOHN F. THOMPSON, JR. (1) Rock Hill, S. C.
 JUDITH L. THOMPSON (1) Orangeburg, S. C.
 LINDA M. THOMPSON (2) Cheraw, S. C.
 MARTA A. THOMPSON (1) Clemson, S. C.

WILLIAM R. THOMSON (3) Sharon, S. C.
 EVE THORNBERG (3) Akron, Ohio
 ANNE C. THORTON (1) Spartanburg, S. C.
 JAMES A. THRAILKILL (1) Cheraw, S. C.
 DARYL F. THREADGILL (2) Cheraw, S. C.
 CHRISTOPHER M. TILGHMAN (1) North Myrtle Beach, S. C.

MARIE TILLOTSON (1) Spartanburg, S. C.
 PATRICIA D. TIMMERMAN (1) Edgefield, S. C.
 STEVEN TIMMERMAN (1) Jackson, S. C.
 SUSAN K. TIMMERMAN (1) Aiken, S. C.
 CYNTHIA F. TIMMS (2) Anderson, S. C.
 WILLIAM M. TINDAL (2) Columbia, S. C.

JULIA J. TINSLEY (2) Easley, S. C.
 MARY H. TINSLEY (2) Florence, S. C.
 ANN D. TODD (1) Camden, S. C.
 CAROLYN TODD (3) Simpsonville, S. C.
 JAMES L. TODD (1) Greenwood, S. C.
 JOHNNY D. TODD (3) Loris, S. C.

M. ANN TODD (3) Greenwood, S. C.
 JAMES H. TOLLEY (2) Charleston, S. C.
 JACKIE M. TOLLISON (1) Greenville, S. C.
 KENNETH L. TOMLINSON (3) Greenville, S. C.
 CYNTHIA Y. TORRES (2) Ridgeland, S. C.
 JAY TOTACER (1) Columbia, S. C.

ROBERT L. TRAPP (1) Hanahan, S. C.
 ANTHONY F. TRASK (3) Burton, S. C.
 JANET H. TRAYNHAM (2) Greenville, S. C.
 JOHN S. TREEN, JR. (3) Gramling, S. C.
 JAMES C. TREME (1) Columbia, S. C.
 FRED A. TRIPLETT (2) Chester, S. C.

VIRGINIA L. TRIPOD (3) Atlanta, Ga.
 MARY D. TRIPP (1) Piedmont, S. C.
 MYRLE A. TROTTER (3) Saluda, S. C.
 SUZANNE TROTTER (2) Saluda, S. C.
 KATHERINE A. TROUTMAN (3) Sumter, S. C.
 CAROLYN TRUESDALE (1) Greenville, S. C.

DEBRA J. TRUETT (1) Hartsville, S. C.
 M. SUSAN TRUETT (1) Manning, S. C.
 CALVIN F. TRUSSELL (1) Walterboro, S. C.
 JOSEPH R. TRUSSELL (2) Hanahan, S. C.
 LOUIE D. TUCKER (2) Calhoun Falls, S. C.
 ROBIN L. TUCKER (2) Easley, S. C.

STEPHEN W. TUCKER (2) Charlotte, N. C.
 THOMAS W. TULL (3) Bucyrus, Ohio
 GUY A. TUMBLIN (1) Clinton, S. C.
 JAMES L. TUPPER, JR. (3) Columbia, S. C.
 JANE E. TURK (1) Greenville, S. C.
 HALL TURNER (1) Camden, S. C.

JAMES A. TURNER (3) Tampa, Fla.
 JOHN W. P. TURNER (2) Gaffney, S. C.
 JUDY A. TURNER (3) Gaffney, S. C.
 MARILYN M. TURNER (1) Edgefield, S. C.
 SALLY A. TURNER (2) Gaffney, S. C.
 TIMOTHY E. TURNER (2) Batesburg, S. C.

JAMES M. TUTEN (3) Winston-Salem, N. C.
 ELISABETH L. TUTTLE (1) Columbia, S. C.
 MICHAEL P. TYLEE (1) Charleston Heights, S. C.
 JONNY B. TYRRELL (1) Ft. Lauderdale, Fla.
 SANDRA J. TZOUVELEKAS (2) Greenville, S. C.
 FRED F. ULMER (2) Orangeburg, S. C.

WILLIAM D. ULMER (3) Islandton, S. C.
 CALHOUN W. UMPHLETT, JR. (1) Summerville, S. C.
 CONNIE S. UNDERWOOD (3) Kingsport, Tenn.
 DEAN W. VAIGNEY (3) Sullivan's Island, S. C.
 CONNIE VAIGNEUR (2) Jackson, S. C.
 CHRISTINE M. VAN KIRK (2) Bethesda, Md.

DAVID B. VAN MATRE (2) Annandale, Va.
 DOUG C. VANSOY (3) Clemson, S. C.
 BARRY T. VANN (1) Spartanburg, S. C.
 MICHAEL E. VARNER (3) Simpsonville, S. C.
 DAVID N. VAUGHAN (3) Greenville, S. C.
 HAROLD L. VAUGHN (1) Greer, S. C.

ROBERT A. VAUGHN (1) Greenville, S. C.
 DANIEL VAUGHT (2) Marion, S. C.
 RICHARD D. VERNON (3) Greenville, S. C.
 ROBERT L. VICKERY (2) Clemson, S. C.
 WILBUR S. VINCENT (2) Greenville, S. C.
 CHARLES T. VINSON (1) Washington, D. C.

ERNEST C. VON HARTEN (1) Beaufort, S. C.
 VALERIE E. VURNAKES (1) Greenville, S. C.
 VERNON D. WADE, JR. (1) Greer, S. C.
 STEVEN M. WAGNER (1) Greenville, S. C.
 SUSAN E. WAGNER (1) Columbia, S. C.
 JOHN B. WAITES (3) Pomaria, S. C.

ALRED C. WAITS (2) Anderson, S. C.
 GARY M. WALD (2) Walhalla, S. C.
 RONALD D. WALD (2) Republic of Honduras
 LARRY D. WALDROP (1) Anderson, S. C.
 RHONDA L. WALFIELD (2) Waterboro, S. C.
 ELIZABETH R. WALKE (2) Aiken, S. C.

CECIL M. WALKER (2) Sumter, S. C.
 JAMES C. WALKER (2) Greenville, S. C.
 JOSEPH S. WALKER, JR. (3) Clemson, S. C.
 LINDA WALKER (3) Myrtle Beach, S. C.
 PATRICIA WALKER (2) Columbia, S. C.
 PATRICK T. WALKER (2) Spartanburg, S. C.

WILLIAM H. WALKER (3) Clemson, S. C.
 TOMMY T. WALL (2) Ridgeland, S. C.
 KATHERINE S. WALLACE (2) Greenville, S. C.
 SARA E. WALLACE (2) Greer, S. C.
 DALE A. WALSH (1) Aiken, S. C.
 STEVEN R. WALTER (1) Clemson, S. C.

ROBERT S. WALTERS (1) Ft. Lauderdale, Fla.
 DAVID L. WALTON (1) Clinton, S. C.
 MARGARET F. WALTZ (2) Columbia, S. C.
 VIVIAN L. WANN (2) John's Island, S. C.
 BEATRICE L. WARD (2) Kingstree, S. C.
 BETH WARD (1) Lake City, S. C.

DAVID E. WARD (3) Charleston, S. C.
 CHARLES E. WARNER (1) Greenwood, S. C.
 WALTER L. WARNOCK (1) Belton, S. C.
 PATRICIA L. WARREN (1) Pendleton, S. C.
 JENNIFER M. WASH (3) Greenwood, S. C.
 ERNEST J. WASHINGTON (1) Liberty, S. C.

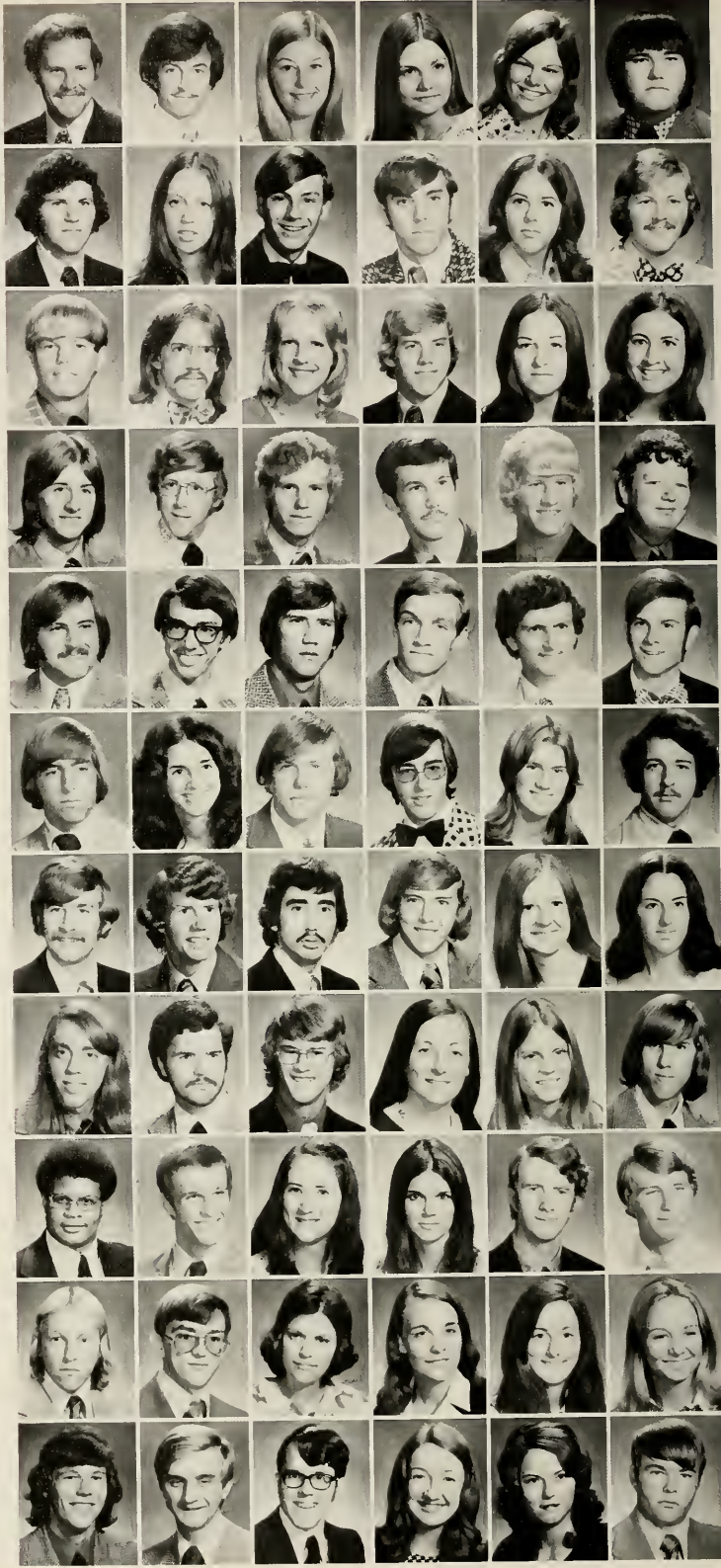



KIMBERLY J. WASSON (1)Clemson, S. C.
 DEBORAH L. WATERS (2)Florence, S. C.
 BETH WATES (1)Edgefield, S. C.
 GLORIA A. WATKINS (2)Taylors, S. C.
 NORMAN R. WATKINS, JR. (3)Chapin, S. C.
 PAMELA D. WATKINS (3)Pelzer, S. C.

SUSAN H. WATKINS (1)Greenville, S. C.
 THOMAS J. WATKINS (2)Anderson, S. C.
 BLAKE T. WATSON (2)Bishopville, S. C.
 CARLOTTA A. WATSON (1)Mauldin, S. C.
 CAROL W. WATSON (2)Charleston, S. C.
 CLYDE E. WATSON, JR. (3)Greenwood, S. C.

CYNTHIA A. WATSON (2)Greenville, S. C.
 GAYLE E. WATSON (2)Greenville, S. C.
 JOAN S. WATSON (3)North Augusta, S. C.
 JOHN L. WATSON (2)Greenville, S. C.
 JOSEPH H. WATSON (3)Monetta, S. C.
 WILLIAM WATSON (3)Chesterfield, S. C.

CYNTHIA C. WATTS (3)Turbeville, S. C.
 STEPHEN P. WATTS (1)Kershaw, S. C.
 CHARLES D. WAY (3)Orangeburg, S. C.
 DOROTHY G. WAY (3)Orangeburg, S. C.
 DENNIS R. WEATHERFORD (2)Lugoff, S. C.
 KURT F. WEATHERLY (2)Sumter, S. C.

DEIDRE WEATHERS (2)Bowman, S. C.
 RONALD W. WEATHERS (3)Branchville, S. C.
 DEAN R. WEBB (2)Lake City, S. C.
 PAUL T. WEBB (2)Beaufort, S. C.
 BETSY WEBSTER (1)Atlanta, Ga.
 HUGH A. WEEKS (3)Salley, S. C.

GINGER L. WEHUNT (2)Clinton, S. C.
 LONNIE D. WEHUNT (1)Clinton, S. C.
 DEBBIE WEINHEIMER (2)Charleston, S. C.
 JAMES A. WEIR (3)Hanahan, S. C.
 JOE W. WELBORN (1)Mauldin, S. C.
 DAVID M. WELCH (2)Society Hill, S. C.

DAVID P. WELLS (1)Darlington, S. C.
 JOHN C. WELLS (2)Bennettsville, S. C.
 CHARLES M. WELSH (2)Chesterfield, S. C.
 TERESA J. WELSH (2)Bishopville, S. C.
 JEANETTE H. WESCOAT (2)Lancaster, S. C.
 LUCY G. WESCOAT (2)Lancaster, S. C.

GERALD V. WESSINGER (1)Chapin, S. C.
 JAMES D. WESSINGER (3)Columbia, S. C.
 DAVID B. WEST (2)Piedmont, S. C.
 HUBERT S. WEST, JR. (2)Bamberg, S. C.
 JAMES K. WEST (2)Anderson, S. C.
 KAREN D. WEST (1)Piedmont, S. C.

DANLY P. WESTON (1)North Augusta, S. C.
 DANIEL J. WETENHALL (1)Orangeburg, S. C.
 DORA W. WHAM (3)Fountain Inn, S. C.
 SUZANNE I. WHATLEY (2)Lauderdale, S. C.
 DEBORAH WHEAT (2)Ft. Lauderdale, Fla.
 CHARLES R. WHEELER (3)Clemson, S. C.

LINDA T. WHEELER (3)Clemson, S. C.
 CHARLES B. WHITAKER (3)Aiken, S. C.
 CHARLES B. WHITE, JR. (3)Florence, S. C.
 DEBORAH S. WHITE (2)Troy, S. C.
 DIANA B. WHITE (1)Lynchburg, Va.
 DONALD C. WHITE (2)Rock Hill, S. C.

GARY R. WHITE (3)Central, S. C.
 GLENDA F. WHITE (2)Central, S. C.
 JAMES L. WHITE (3)Anderson, S. C.
 LISTON I. WHITE (3)Laurens, S. C.
 MELBA L. WHITE (1)Seneca, S. C.
 NANCY A. WHITE (1)Troy, S. C.





RICHARD WHITE (2) Columbia, S. C.
 SUSAN H. WHITE (1) Greenville, S. C.
 WAYNE O. WHITE (3) Easley, S. C.
 DEBORAH J. WHITESIDE (1) Gaffney, S. C.
 RICHARD W. WHITESIDE (1) Mobile, Ala.
 DAISY WHITESIDES (3) Sumter, S. C.

GEORGE P. WHITESIDES (2) Chester, S. C.
 NANN WHITFIELD (1) Anderson, S. C.
 SANDRA L. WHITLEY (1) Bennettsville, S. C.
 SHARON M. WHITMIRE (2) Salem, S. C.
 DEBORAH L. WHITTAKER (3) Bristol, Tenn.
 KAY E. WHITTLE (3) Sumter, S. C.

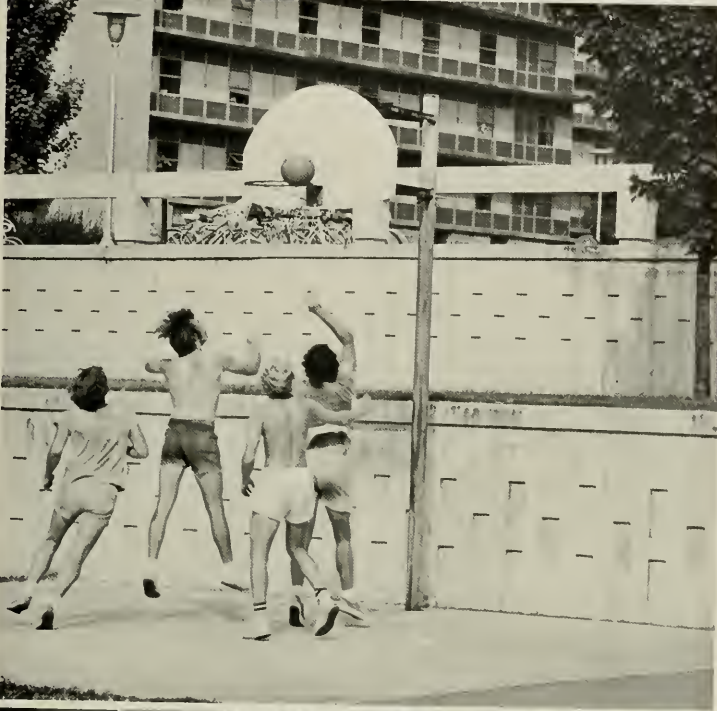

WILLIAM H. WHITTLE (3) Greenville, S. C.
 JEFF S. WHITWORTH (3) Pickens, S. C.
 PATRICIA E. WHITWORTH (2) Anderson, S. C.
 EMMETT E. WICKER (1) Prosperity, S. C.
 LOUISE WICKER (3) Pomaria, S. C.
 SANDRA K. WICKER (3) Newberry, S. C.

JUDY WIDEMAN (2) McCormick, S. C.
 EDWARD L. WIEDEMANN (2) Columbia, S. C.
 MARILYN P. WIENGES (3) St. Matthews, S. C.
 ERNIE P. WIGGERS (3) Pomaria, S. C.
 C. LYNN WILBURN (2) Union, S. C.
 GEORGE D. WILES (1) Jamestown, S. C.

DENNIS A. WILEY (3) Bradley, S. C.
 JENNIE N. WILKES (1) Chester, S. C.
 MARGARET G. WILKES (1) Clinton, S. C.
 JOEL B. WILKINS (3) Blacksburg, S. C.
 PHILIP C. WILKINS (1) Blacksburg, S. C.
 DONALD M. WILLET (1) Hamburg, N. Y.

BARBARA D. WILLIAMS (2) Greenville, S. C.
 BENJAMIN WILLIAMS (2) Salley, S. C.
 BEVERLY D. WILLIAMS (1) Greenville, S. C.
 BRAGG M. WILLIAMS (3) Norway, S. C.
 CAROL D. WILLIAMS (2) Athens, Ga.
 DAVID K. WILLIAMS (2) Spartanburg, S. C.



DAVID M. WILLIAMS (1) Edgefield, S. C.
 DEBRA K. WILLIAMS (2) Easley, S. C.
 FONDA WILLIAMS (1) Seneca, S. C.
 GLENDA A. WILLIAMS (3) Easley, S. C.
 KAREN J. WILLIAMS (2) Spartanburg, S. C.
 KATHRYN R. WILLIAMS (1) Beaufort, S. C.

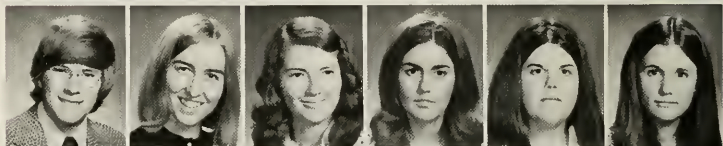

MARGARET S. WILLIAMS (1) Greenville, S. C.
 RITA K. WILLIAMS (1) Edgefield, S. C.
 SAMUEL D. WILLIAMS (2) Orangeburg, S. C.
 THOMAS WILLIAMS (1) Columbia, S. C.
 TRENA L. WILLIAMS (2) Salley, S. C.
 JOHN D. WILLIFORD (1) Anderson, S. C.



ALFRED E. WILLIS (2) Valdosta, Ga.
 DENISE WILLIS (2) Greenville, S. C.
 LINDA K. WILLIS (3) Spartanburg, S. C.
 REBECCA WILLIS (2) Aiken, S. C.
 SAMUEL M. WILLIS (2) Clemson, S. C.
 TERRY A. WILLIS (3) Clemson, S. C.

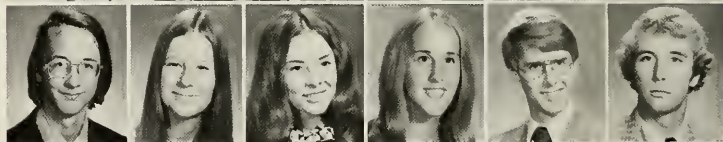

BILLY P. WILSON (1) Piedmont, S. C.
 CINDY WILSON (2) Frostproof, Fla.
 CYNTHIA S. WILSON (2) Greenville, S. C.
 DAVID D. WILSON (2) Toccoa, Ga.
 DEBRA K. WILSON (1) Inman, S. C.
 DIXIE L. WILSON (2) Walhalla, S. C.



FREDRICK D. WILSON (3) Clemson, S. C.
 KAREN I. WILSON (2) Campobello, S. C.
 KIRK A. WILSON (1) Easley, S. C.
 M. JEAN WILSON (2) Spartanburg, S. C.
 PAUL D. WILSON (2) Dillon, S. C.
 PHIL D. WILSON (1) Spartanburg, S. C.



REBECCA J. WILSON (2) Chester, S. C.
 SUSAN E. WILSON (3) Hampton, S. C.
 RONALD P. WINBURN (1) Patrick, S. C.
 ALAN M. WIND (2) Greenville, S. C.
 GORDON W. WINDHAM (1) Columbia, S. C.
 RENEE V. WINDHAM (2) Clio, S. C.



DANIEL WINFIELD (3) Conway, S. C.
 DANNY WINGARD (3) Lexington, S. C.
 JOSEPH R. WINGARD (1) Lexington, S. C.
 RICHARD L. WINGARD, JR. (3) Lexington, S. C.
 JO ANNE WINGO (3) Inman, S. C.
 ANN G. WINN (1) Donalds, S. C.



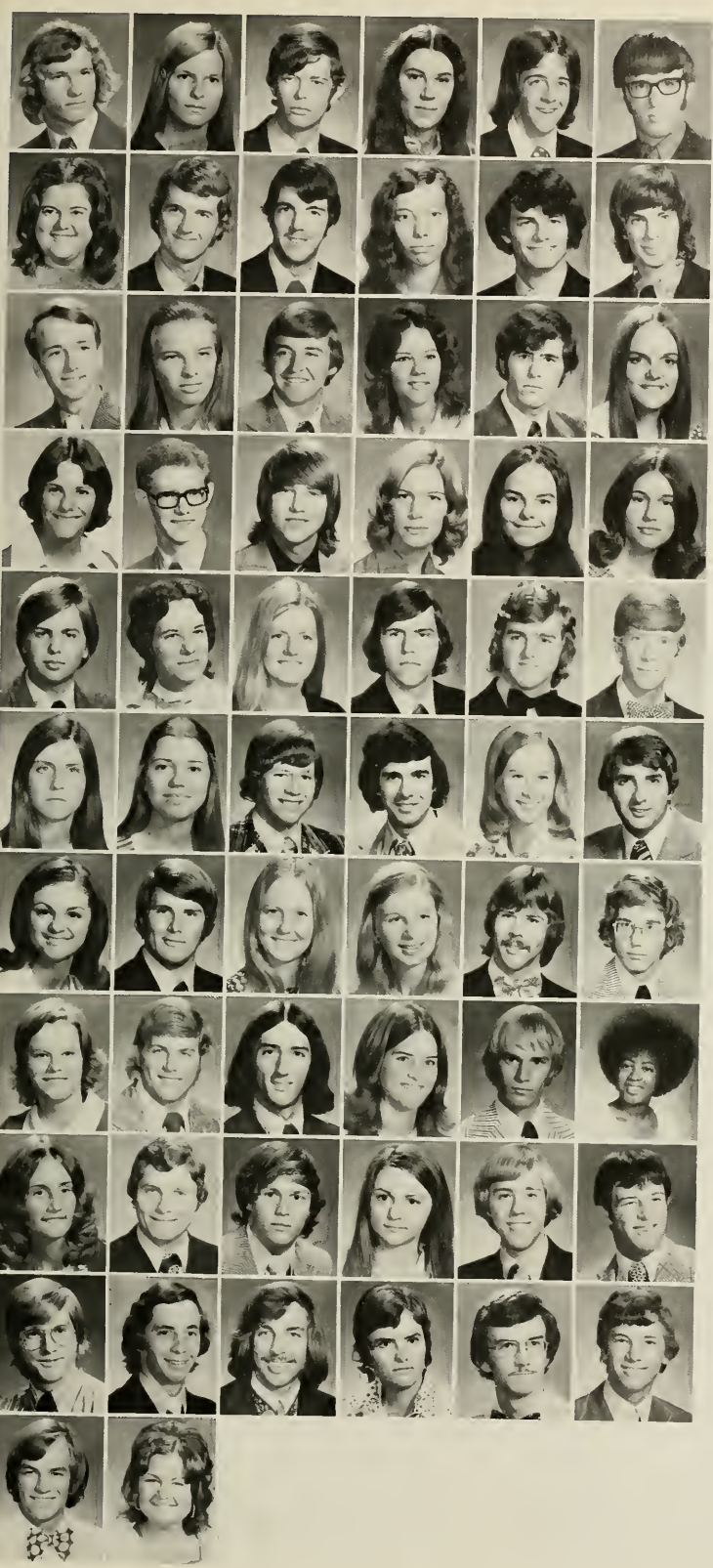

- JACKIE L. WINN (2) Estill, S. C.
- SARAH G. WINN (1) McCormick, S. C.
- CLINTON C. WISE (3) Marion, S. C.
- MARY E. WISE (2) Columbia, S. C.
- SAMUEL H. WOFFORD, III (1) Inman, S. C.
- MARK J. WOLCOTT (1) Chester, S. C.

- DEBRA A. WOLFE (3) Inman, S. C.
- EDWARD H. WOLFE (2) Orangeburg, S. C.
- FREDERICK G. WOLFE (2) Orangeburg, S. C.
- TINA R. WOLFE (1) Inman, S. C.
- DWAYNE E. WOOD (3) Columbia, S. C.
- JOSEPH C. WOOD, III (1) Thomson, Ga.

- ROBERT J. WOOD (2) Greenville, S. C.
- THURMA R. WOOD (1) Spartanburg, S. C.
- WALLACE B. WOOD (2) Parksville, S. C.
- WANDA E. WOOD (3) Lake City, S. C.
- BRUCE P. WOODFIN (2) Gramling, S. C.
- CAROL J. WOODHAM (2) Hartsville, S. C.

- LINDA L. WOODRUM (3) Columbia, S. C.
- WALTER G. WOODRUM, III (2) Florence, S. C.
- LOUIS J. WOODS (1) Cayce, S. C.
- MICHELE R. WOODS (2) Atlanta, Ga.
- BARBARA J. WOODWARD (3) Conway, S. C.
- NANCY WOOTTEN (3) Spartanburg, S. C.

- FRANK S. WORKMAN (1) Rock Hill, S. C.
- DEBRA WORLAND (3) Greenville, S. C.
- MARGARET K. WORLEY (3) Aiken, S. C.
- HAROLD R. WORTHY, JR. (2) Summerville, S. C.
- GREG R. WRENN (1) Greenwood, S. C.
- DAVID A. WRIGHT (1) Columbia, S. C.

- FREDA I. WRIGHT (1) Rockville, Md.
- KATHRYN C. WRIGHT (1) Woodstown, N. J.
- STEVEN L. WRIGHT (1) Long Valley, N. J.
- WILLIAM F. WRIGHT (3) Chester, S. C.
- RITA Z. WRIGHTENBERRY (2) Denmark, S. C.
- EDWIN WYLLIE (3) Chester, S. C.

- LINDA H. WYNDHAM (2) Moncks Corner, S. C.
- ROBERT M. WYNN (3) Easley, S. C.
- VANESSA G. WYNN (2) Laurens, S. C.
- VIRGINIA B. WYSE (3) Inman, S. C.
- CHARLES A. YATES (1) Sumter, S. C.
- GEORGE J. YEREMIAN (1) Greenwood, S. C.

- CYNTHIA D. YOST (3) Greenville, S. C.
- MICHAEL C. YOST (2) Greenville, S. C.
- STEPHEN A. YOST (2) Summerville, S. C.
- CONSTANCE L. YOUNG (1) Greer, S. C.
- DAVID C. YOUNG (1) Cassatt, S. C.
- GAIL E. YOUNG (2) Piedmont, S. C.

- JETTIE M. YOUNG (2) Clinton, S. C.
- LARRY A. YOUNG (3) Honea Path, S. C.
- STEVEN C. YOUNG (1) Silver Springs, Md.
- SUZANNE YOUNG (1) Greenwood, S. C.
- THOMAS A. YOUNG (2) Anderson, S. C.
- WILLIAM D. YOUNG (2) Kinards, S. C.

- ROBERT ZANDER (2) Colts Neck, N. J.
- ZACHARY J. ZAPACK (2) Ft. Lauderdale, Fla.
- MICHAEL E. ZEAGER (3) Taylors, S. C.
- CATHERINE L. ZEIGLER (2) Cayce, S. C.
- EDWARD T. ZEIGLER, JR. (1) North Augusta, S. C.
- JOHN K. ZIEGLER (1) Cranbury, N. J.

- JOHN S. ZEIGLER (2) Annandale, Va.
- MARION ZOBEL (2) Irmo, S. C.

The Large Class Blues

A professor stares at a sea of faces.
"Hello, my name is Dr. Hoocares.
My office is down the hall and
the textbook will be etc., etc., etc."

"What did he say his name was?"
"Gosh, I hope he's not a bad one.
Nobody seems to know much about him.
When did he say the quizzes would be?"

150 people in front of one man.
Does he care? Do they care?
They come to listen and to write.
Do they take anything back with them?

Maybe they do, but it's only facts.
He has no time to show them the miracles of knowledge.
They have fallen into a trap of numbers.
Many people must learn, but only some can teach.

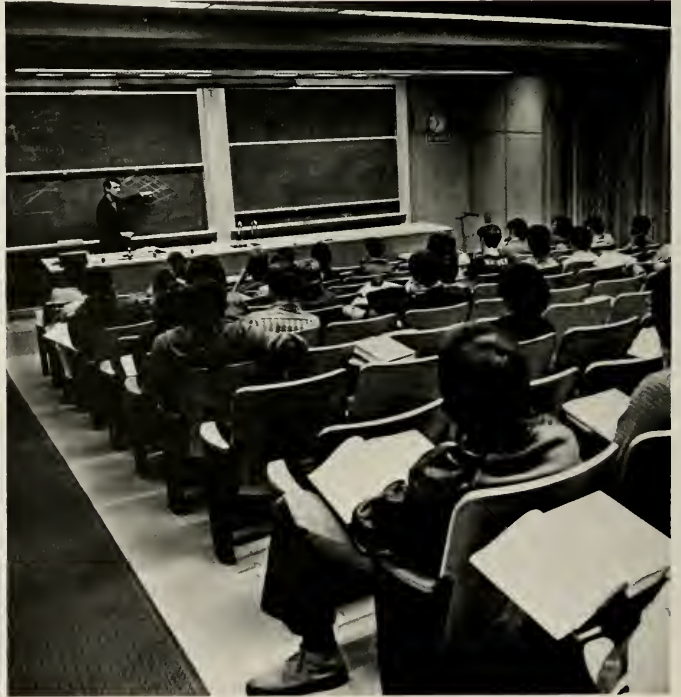

Student Interrelationships

We come from all over the country—even the world. Our backgrounds and lives are different. We are each individuals striving for the common goal of education. Clemson University is the bond between us all. Or is it?

Students strive for different objectives here. Some reach for academic excellence—the bookworms. Others admire service and the honors that accompany them—the wheels. Still others hit the Carpet and play spades—the goof-offs. These are the extremes—most students are a combination of these or fit somewhere in between.

How do the students feel toward one another? Do we communicate? To a certain extent, yes. We know those students in our major fields, we know those in the activities we participate in and we know some just by faces. We are isolated in cliques and we tend to remain in these small groups except for rare occasions when we venture into something new. Is this the result of a small college growing into a large university? Probably yes. Venture into the unknown. Broaden the base of your education so your life can peak at greater heights.

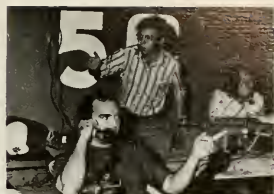

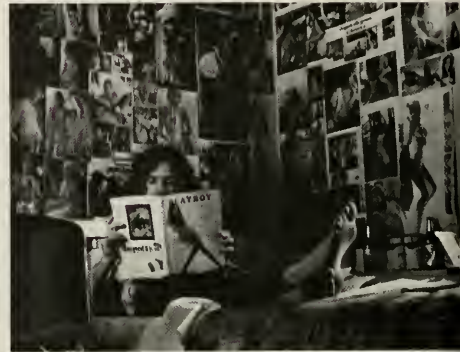

Dorm Life

Life in a dormitory could very well be one of the most important aspects of a college education. As a freshman, home is left behind, and a new way of life is begun. The student may room with an old high school friend or choose a total stranger. Whatever the case, living with several hundred other students the same age involves both sacrifice and gain.

Life in the dorm was more than sleep and study. It was a classroom. Different people with different ways of life learned to live with each other. Roommates ate together, studied together, and often fought the same personal problems together. Entire halls or suites became united in friendship. The tensions of everyday college life gave way to waterfights, shouting matches, and occasional fireworks. The feeling that everyone was in the experience together helped. Students took care of each other. Someone was always there to listen and to talk. Problems were shared and the sharp edge of loneliness was dulled.

Dorm experiences can never quite be forgotten. Memories of all night bull sessions, card games, wild parties, and a little studying thrown in on the side will be remembered always. It was probably one of the few aspects of college life that graduating Seniors hated to leave behind.







WINTER

Winter became a chain . . .





of wet, foggy days . . .



punctuated only . . .





by indoor activities . . .



and dreams of snow.

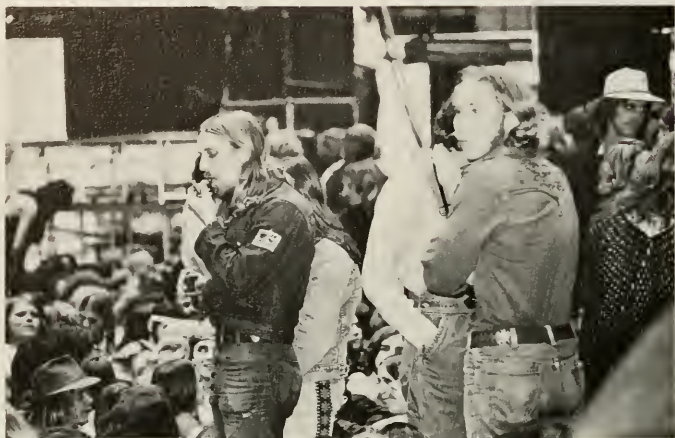

Professionals



American Association of Textile Chemists and Colorists

A group of students who call themselves the American Association of Textile Chemists and Colorists are bound with the intent of expanding their knowledge of Textile Chemistry. At their meetings they often bring in speakers in the textile industry who inform the members of career related matters. This local chapter brings students closer to the reality of their future careers.

BILL McNEILL, President



The Student Agricultural Council

Acting as representatives from various student organizations in the College of Agricultural Sciences, the members of the Council sponsor group activities for the entire agriculture

department. All members are elected or appointed to this position. These officials act as the governing body of all student organizations within the College of Agriculture and serve

in an advisory capacity to the Dean of the College of Agricultural Sciences in matters of concern to students.

BILL TOLBERT, President



Sammy Davis, Julian Barton, Bragg Williams, Larry Edwards, Frank Qualls, Marvin Bozard, Ellen Stoudenmire, Calvin Martin, Daryll Critchlow, Randy Cabbage, John Bogardus, Wyatt Windham, Jack Davis, Walter Moorhead, Mack Eubanks, Thompson Smith, Bill Tolbert, Corey Ulmer, Mr. J. T. Craig, Jr. Ad., Dr. J. A. Hash, Sr. Adv., Charles Steer, Jean McKee.

Agricultural Economics Club

Agricultural economics is a rapidly expanding field brought about by the new concept of agri-business. Throughout the year, speakers were brought in by the Agricultural Economics Club to discuss current and interesting related subjects at the club's regular meetings. The club also served to promote fellowship and understanding between members and faculty. It arranged a lake party in the fall and highlighted the year with a student faculty banquet held in the spring. Several awards and scholarships are offered by the club annually to promote further interest.

MARVIN BOZARD, President



Marvin Bozard, Bragg Williams, Larry Edwards, Terry Reynolds, Susan Wilson, Bob Parris, Jerry Pace, Marty Jones, Lane Whisenhunt, Don Baker, Jerry Odell, Randy Brown.

American Chemical Society, Student Affiliates



As in most professional organizations, the purpose of the American Chemical Society, Student Affiliates lays in giving its members a deeper insight into their chosen field. Membership, in fact, is limited to students majoring in chemistry or related majors.

During the fall semester the members attended the Convention of Professional Chemistry and in the spring the Convention of Student Chemists. At the student convention, members presented papers on research or special areas of study worked on during the year.

PETER VIOLET, President



The American Dairy Science Association

Organized in 1922 the Dairy Club is the oldest departmental club on campus. Each fall the club has a booth at the Student Government carnival. This gives interested students a chance to talk with the members and to become informed of the club's purpose and special activities. A highlight of the club's annual activities was the selection and presentation of the Dairy Club Achievement Award. This is given to a graduating member who has shown the most improvement during his college career.



MACK EUBANKS, President



The South Carolina Student Branch of the American Society of Agricultural Engineers

Any student majoring in agricultural engineering or agricultural mechanization is eligible for membership in the Society. This organization was very active this past year in local and national competition with other schools. The members of the club were bound in friendship and often went to the Y-Beach for picnics and cook-outs.

JOHN HAYES, President

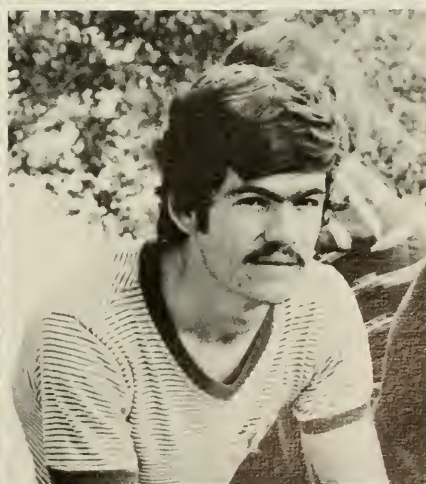

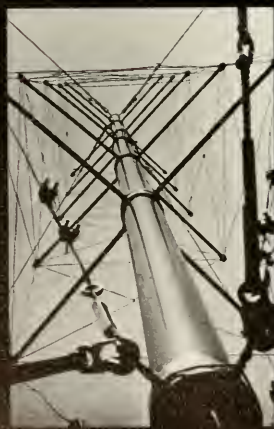

Associated Student Chapter of
The American Institute of Architects

1967 OF THE FUTURE

THERE'S A BIG
NEW WONDERFUL
TOMORROW FULL
OF MONUMENTAL
ACHIEVEMENTS!!
UNHEARD OF VISTAS
OF PROGRESS AWAIT!
BETTER WORLDS ARE
BEING BUILT! EVERYONE
WILL HAVE ALL OF
EVERYTHING! THE
STUDENT CHAPTER AIA
IS WORKING ON IT
DAY AND NIGHT!



American Institute of Chemical Engineers

The student chapter of the American Institute of Chemical Engineers had as its major objective the professional development of its members through contact with industrial personnel and with the parent organization. The student chapter also strove to contribute to the entire University community by sponsoring such activities as its joint AICHE-APO clean-up campaign and a safety campaign. Social activities such as the fall picnic gave the members a chance to know each other better than in the classroom atmosphere.

JIM DOZIER, President





American Society of Civil Engineers

The objective of the ASCE Student Chapter is to help the student prepare himself for entry into the Civil Engineering profession. The chapter this year attempted to introduce students to professional contacts and associations by conducting a speakers program. After the meetings, the students had a chance to personally talk with the guests. In the fall the members designed and built a Homecoming display in order to compete with other organizations.



JOE BARRON, President



American Society of Mechanical Engineers



The American Society of Mechanical Engineers is a national professional engineering society dedicated to the advancement of the engineering profession. One of the more important aspects of ASME membership is to enhance the development of the member's abilities in the field of engineering. In the 1973-74 year ASME built a Homecoming display and sponsored faculty-student outings and ballgames, thus encouraging members to become totally involved in campus activities.

TERRY VARNER, President



Kenneth Tomlinson, Lee Shugart, Dr. M. W. Dixon, Jeff Getchell, Jim Kelley, B. E. Gray, Jim Feemster, Shalhoub Kamal Hanna, Steve Price, Mike Varner, Jim Tuten, Steve Stamm.

Associated General Contractors

This local student chapter of the Associated General Contractors is involved in many professionally oriented and social activities. Speakers from the construction industry were brought in to discuss new methods of construction, management, and safety. The club participated in many intramural sports. Wives of the members belong to an organization called the Keystones. These women deserve much credit for the help and assistance they have given to the members.



JAMES COURTNEY, President





4-H Club

The Clemson 4-H Club is an organization for former 4-H Club members and students who are interested in 4-H or other phases of the cooperative Extension Service. The club included majors from Pre-Medicine to Agronomy, but each member worked toward a common goal.

The 4-H Club played an active role on the Agricultural Council and sent delegates to the Southeastern 4-H Collegiate Weekend. Here, 4-H'ers met to discuss issues and exchange ideas as well as to have a good time together.

ELLEN SToudenMIRE, President



Lewis Dosier, Nancy Hodge, Billy Dobbins, Angela Glenn, Julia Robbins, Nancy McElroy, Dotsy Lake, Barbara Mishoe, Ellen Stoudenmire, Hilda Taylo.

Block and Bridle Club

Members of Block and Bridle seek to further their knowledge of the livestock industry, maintain a close relationship with the Animal Science faculty, and provide services to both the community and the university. The club was widely involved in many activities on campus, but was probably best known for the many barbecue meals it presented during the year. New members must also pass through an unusual initiation. As seen on these pages, it can be slightly humiliating to the inductee but a lot of fun for everyone else.

COREY ULMER, President



P. Lathop, S. Davis, D. White, M. Floyd, B. Green, C. Martin, W. Black, C. Setzler, J. Barton, T. Platt, D. Hall, J. Lovitt, L. Garrett, B. Blackmon, B. Harris, C. Goodman, W. Morris, R. Thompson, J. Ohlant, T. Deer, C. Setzler, C. Ulmer, B. Whittle, R. Harper, J. Comerford, A. Hurst, R. Moore, E. Polk.

Block and Bridle





Food Science Club

A charter granted in July of 1973 from the Institute of Food Technologists was only one of the accomplishments of the Food Science Club this year. Fostering closer relationships between food science students and faculty, and acquainting students with new emerging activities in the food industry were other primary objectives. At a time of food shortages throughout the world, the members know that they can play an important role in the war against hunger which is a battle no one wants to lose.



GARY DIXON, President



Delta Sigma Nu

The purposes of Delta Sigma Nu are to promote fellowship among its members, to provide information concerning further study in the medical professions, to aid the prospective medical students in selecting courses in keeping with adequate pre-medical training, and to encourage each member to become aware of the medical professions of today.

Speakers, films, and tours provided the members with greater insight into the fields of medicine. Joint projects with Alpha Epsilon Delta were planned this year, including a trip to the Medical University of South Carolina in Charleston. The social side of Delta Sigma Nu included trips to Shakey's and a banquet at the end of the year.

Membership into Delta Sigma Nu is open to any student majoring in any of the pre-professional health majors, and who has a 2.0 GPR or better.

CHARLES WRAY, President

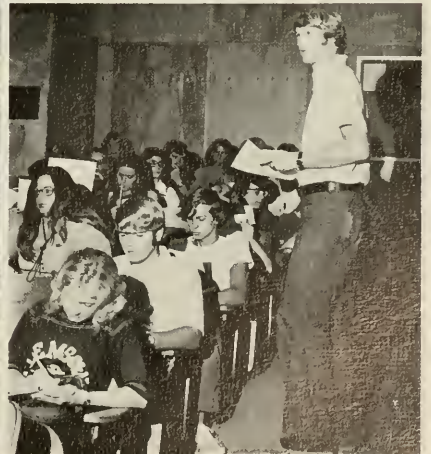

Delta Sigma Nu

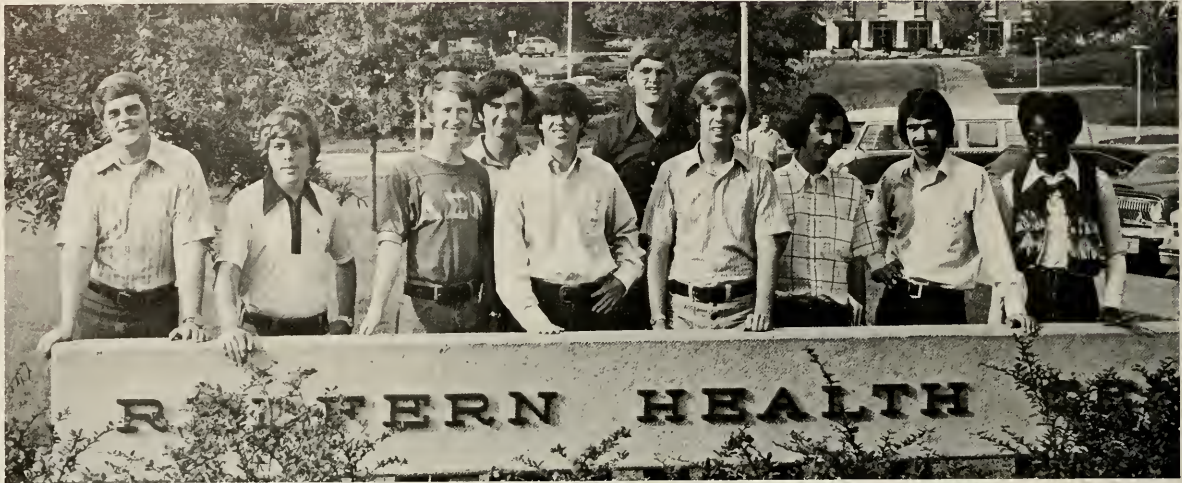



Forestry Club

Both forestry students and faculty work together to make the Forestry Club as active as possible and to give the students some pleasure as well as work in their education. Membership is open to all forestry majors and other students interested in forestry.

Last year's club sent twenty-six members to the Conclave in Florida and planned to send an even greater number to the 1974 Conclave in Raleigh, North Carolina. Many of the pictures on these two pages show the members practicing the different events that they will compete in with other schools at the Spring Conclave.

FRANK McKINNEY, President





Graphic Arts Society

The purpose of the Clemson Graphic Arts Society is to further graphic arts education by giving students practical experience in the field and by getting other people interested in graphic arts. CGAS is a student oriented organization designed to interest students in graphic arts and designed for participation by ALL students. Members of CGAS became involved in designing, laying-out, and printing for other organizations. Through such activities members gained experience in the field of graphic arts, and from the money received for their services, they were able to take trips to various industries and graphic arts trade shows.

GARY WHITE, President



THOMAS HARRELSON, Vice-President



Medical Technology Club

Being a medical technologist is no easy job and realizing this, the Medical Technology Club attempted to acquaint the members with the practical aspects of the profession before graduation. The members, shown below at one of the regular monthly meetings, were able to tour three hospitals affiliated with the School of Medical Technology program. These hospitals were Greenville General, Anderson Memorial, and Self Memorial.

NEIL BARTLEY, President



Horticulture Club

The Clemson Horticulture Club is made up of Horticulture majors and minors, professors, and others interested enough to become involved. The club activities encompassed special projects such as harvesting and selling sweet potatoes, harvesting and processing grapes into juice, and distributing herb charts. This fall the Hort department sponsored a student-faculty picnic. Later in the year the club sponsored a bull session for students and faculty members to discuss curriculum improvements. Friendships formed in this organization last throughout the years.

WYATT WINDHAM, President





Institute of Electrical and Electronic Engineers

Clemson University's student branch of the Institute of Electrical and Electronic Engineers is a component of the largest engineering society in the world. The club is the voice of the Electrical and Computer Engineering students at Clemson. Although it considers education to be its primary function, the organization's members were known to throw a few outings which had nothing to do at all with the business of electricity or computers. Seriously, dispersal of information and service to its members are primary objectives of the club.

JOE DENNY, President





Microbiology Society

Many other students interested in microbiology at other colleges and universities throughout the state and nation can be grateful to the Microbiological Society at Clemson. It was the first student chapter to be recognized by the American Society for Microbiology and as such, led the way for other students that wished to form similar societies.

The Clemson group held regular club meetings but also arranged several field trips to permit the students to learn first hand material that they had studied in the classroom.



RICHARD CHILPAN, President



Richard Chilpan, Bill Hollis, Ron Hull, Nitin Thacker, Harry Prince, Debbie Hall, Sarah Eggleston, Larry Russell, Andy Fairy, Elton Register, Mary Dease, Margie Gaffney, Deb Kimmitt, Billy Fogle, Charles McDaniel, Wayne Davis, Andy Ernston, Gray Pregnall.

Pre-Vet Club

Because there is no actual Veterinary Program at Clemson, the Pre-Vet Club is especially important to those students planning to enter Veterinary Medicine. The activities of the club this year included guest speakers from specialized fields of Veterinary Medicine, a trip to tour the College of Veterinary Medicine at the University of Georgia, and a banquet held in the spring of the year. In all these activities, the club attempted to make the education of the Pre-Vet student more interesting and worthwhile.

JEAN McKEE, President



Jean McKee, Pres.; Julie Charnley, First V. Pres.; Boodie Madden, Second V. Pres., Boys; Cathy Quinton, Second V. Pres., Girls.

Poultry Science Club

Although their membership is small, the Poultry Science Club is a very active club on campus. The club held a chicken barbecue for the N. C. State football game. This took the full effort and cooperation of every member. They earned enough money for every member to go to the Southeastern Poultry and Egg Association Convention. In the spring the club held an Easter Egg hunt for the crippled children of the Shriner's Hospital in Greenville.



WALTER MOOREHEAD, President



Walter Moorehead, Carl Setzler, Charles Setzler, Duncan Huntley. Not pictured: Wesley Knight.

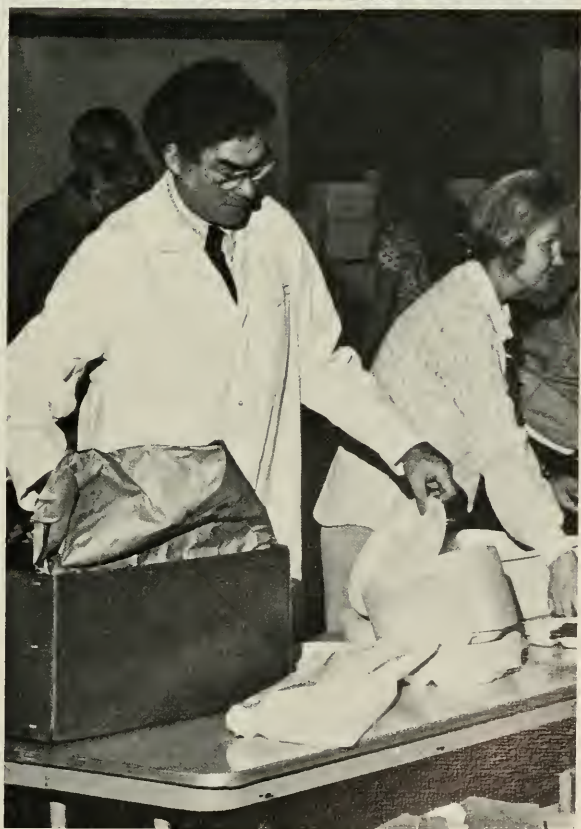

RPA Club

Sponsoring teams in the intramural sports program and conducting monthly meetings with guest speakers and special film presentations were all part of the story of the Recreation and Parks Administration Club. The RPA Club was designed to sponsor friendship and professionalism among students of that major. As evident in the pictures here, it also held special gatherings such as the annual fall picnic, department beer bust, and the spring honors and awards banquet when or if everyone has recuperated from the previous activity.

ROBIN HARDIN, President



Society of American Military Engineers

Although meetings are a necessary part of every professional organization, the Society of American Military Engineers added much more to this program with the use of films and specially invited speakers as well as the usual presentations. A national organization of engineers from the Armed Forces and civilian areas, the S.A.M.E. exists to increase the engineering potential of the United States. The Clemson chapter tried to include four field trips this year to various interesting places throughout the eastern U. S.



STEVE BUTLER, President



Steve Butler, James Alewine, William Hestir, Donald Royster, Alex Hemingway, William Page, Dwight Durham, Clarence Fennell, Gordon Echley.

Society for the Advancement of Agricultural Education

Students majoring or minoring in Agricultural Education could always turn to the Society if they wished to become more involved or acquainted with their profession. Monthly meetings were highlighted by agriculturally oriented speakers and educational films. Other major events were centered around fall and spring cookouts, field trips, and of course, the annual spring banquet. Vocational agriculture was promoted in all efforts of the club's members.



JACK DAVIS, President





Society for the Advancement of Management

A student chapter of S.A.M. International, an organization of professional businessmen now affiliated with the American Management Association, the Society for the Advancement of Management on campus naturally gears its program to students in business related majors. The club calendar this year included speakers from different areas of management such as pictured below. Field trips to various industries provided practical knowledge while social functions kept members more acquainted.

DENNIS ARWOOD, President





Society of American Foresters

The Student chapter of the Society of American Foresters was founded at Clemson University only last year. Membership is limited to Forestry majors. This professional organization is devoted to the advancement of science, technology, education, and practice of professional forestry. The objective this year was to work in conjunction with the Forestry Club and Xo Sigma Pi to obtain guest speakers that could inform the forestry major what is being done now and more importantly, what can be expected in the future.

LAWRENCE P. WALTON, President



Student Nurses Association



Nursing is a profession requiring a great deal of responsibility and skill, but also an even greater amount of compassion and genuine care. The Student Nurses Association tries to instill in students this responsibility for the total care of their patients and a sense of importance for the self awareness that is necessary between other health care personnel. Any student enrolled in the College of Nursing is eligible for membership.

DIANNE PHILLIPS, President

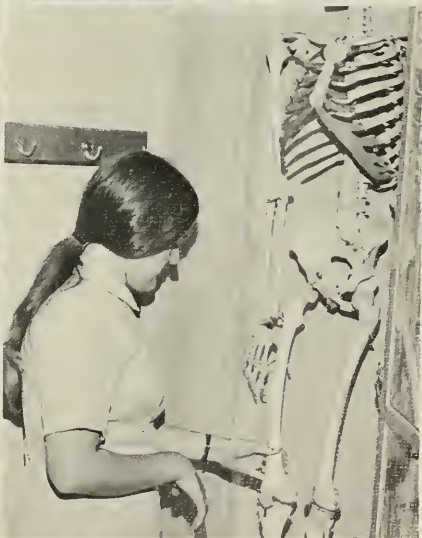

Members of the professional clubs devoted much time to their work, but they also left some time for fellowship and fun together.



Inspecting equipment

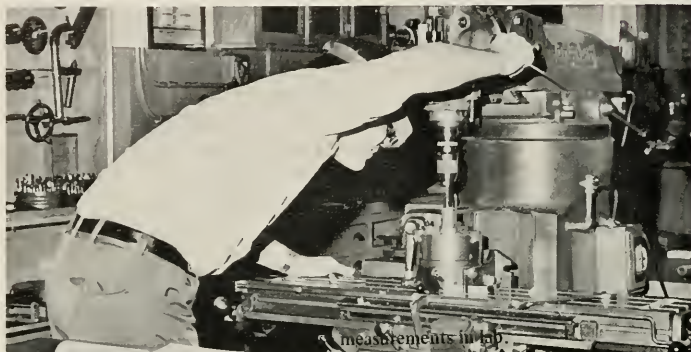

measurements in lab



Raising funds with a barbecue



Enjoying a cookout.



Constructing a Homecoming display.

Honoraries



Alpha Lambda Delta

Alpha Lambda Delta, a national honor society for college women who acquire a grade average of 3.5 during their first semester at school, works to promote high scholastic achievement among the freshmen women.

The society sponsored speakers who could instill within the students a realization of the importance of a superior scholastic achievement. The purpose of the organization is to promote intelligent living and a high standard of learning to encourage superior scholastic attainment.

CHRISTINE CLARK, President



FIRST ROW LEFT TO RIGHT: Janet Cash, Karen Brooks, Brenda Boggs, Sally Culbertson, Felicia Browne, Karen Reno, Regina Cribb, Rebecca Salter, Boyne Wise, Elise Brooks, Nan Jones. SECOND ROW: Sheila Cisson, Jean Alvarez, Ellen Graef, Kim House, Kay Cannon, Deborah Charping, Sheryl Martin, Christy Clark, Donna Kay, Anna Jackson, Pat Hamrick, Sydna Elrod, Becky Bostick.

Alpha Psi Omega



LEFT TO RIGHT: Patti Roffe, Tom Pender, Mark Lesslauer, Jim Jordan, Kathy Stirling, Phil Davis, Anne Cooney, Mac McAlister, Ralph Marett, Tom Worsdale, Len Carson.

Alpha Zeta

Alpha Zeta is the national honor fraternity for students in agriculture and related fields. Membership is open to those students who display leadership, scholarship, and strong character. Alpha Zeta actively participated in the College of Agriculture by sponsoring many service projects.

In this day and age, it is obvious that strong decisive leadership is needed to insure the best utilization of agricultural resources. The members of Alpha Zeta will strive to provide the leadership needed to serve humanity.

DARYL CRITCHLOW, President





Alpha Epsilon Delta

Gamma Chapter at Clemson was the 100th chapter of Alpha Epsilon Delta, international premedical honor society. Members this year were given an opportunity to develop a well-rounded personality and qualities of initiative, leadership, and self-education through participation in chapter activities. The chapter attempted to bind together similarly interested students and to use its knowledge for the benefit of health organizations and the community.



ROSE M. McDONALD, President



Eta Kappa Nu

Eta Kappa Nu Association is a national honor society for Electrical Engineers. The primary purpose of this organization is to bring into closer union those in the profession of electrical engineering, who, by their attainments in college or in practice, have manifested a deep interest and marked ability in their life work whereby mutual benefit may be derived. Zeta Iota Chapter of Eta Kappa Nu selects its membership from students in the junior and senior class.

MIKE CHIOLA, President

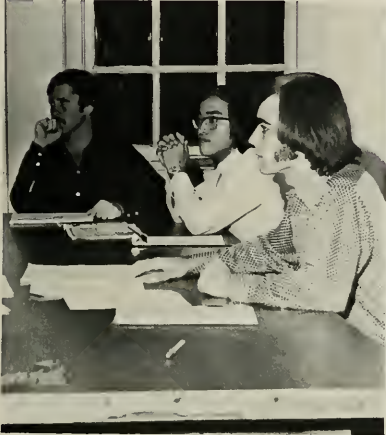

FIRST ROW LEFT TO RIGHT: Rip Kersey, Mick Chiola, Cuong Van Dinh, Georgia Keenan, Sylvia Gilbert, Don Briggs. SECOND ROW: Phil Higgins, Bruce Cantrell, Tommy Clawson, Bruce Hovermell, Fran Oakley, John Peeples, Jerry Hinson, Stan Coleman, Stan Padgett, Jim Pettus, Leonard Reynolds. THIRD ROW: Henry Coulter, Tony Martin, Pete Ludwig, Jeff Berry, Joe Denny, Harv Hobson, Keith Beechey, Dr. Long, Mike Barth.

Block "C" Club

Block "C" Club, composed of lettermen of all recognized varsity sports, is founded on the dual concept of leadership and teamwork. Members are dedicated to academic as well as athletic success, and the club also encourages student athletes to take an active part in all phases of undergraduate activities at Clemson. Members consider school spirit to be one of the most valuable assets of the University. All members contribute time and effort to the betterment of that spirit to the undergraduate student body and alumni alike.

BOB BOSLER, President



FIRST ROW LEFT TO RIGHT: Bill Wingo, Robert McCarthy, Roy Epps, Brian Kier, Breck Culler, Rut Livingston, SECOND ROW: Michael O'Cain, Malcolm Marler, Ricky Bustle, Jimmy Williamson, Merritt Cobb, Gary Alexander, Wayne Mishoe. THIRD ROW: Brad Ashley, Richard Carter, Henry Allen, Ford Gibson, G. G. Galloway.

SHUTTLE BUS TODAY

STARTING TIME ■ EVENT

2:30

SOCCER

RUNS EVERY ½ HOUR
FROM CALHOUN MANSION



Blue Key

Blue Key National Fraternity at Clemson is an honorary organization based on the ideals of leadership, scholarship and service. Blue Key has sponsored Tigerama and more recently has sponsored other projects to satisfy existing needs. Membership is open to second semester sophomore, junior, and senior male students.

HARRY KINARD, President





| | |
|--------------------|-----------------|
| Jim Atkins | Harry Kinard |
| Rhett Atkins | Bob Kizer |
| Bob Bailey | James Lemmon |
| Mendel Bouknight | Dick Lindsey |
| Mike Boltjes | Charlie Maxwell |
| Mike Brackett | Jim Powell |
| Herb Cooper | John Pratt |
| Steve Crouch | Lee Proctor |
| Jim Dupre | John Rivers |
| Bill Finley | Jere Ross |
| Laurens Floyd, Jr. | Gil Rushton |
| Charlie Grace | John Scoggins |
| Leslie Heaton | Conrad Shuler |
| Allen Henry | Calvin Snipes |
| John Hopkins | Bill Tolbert |
| Tom Huff | Charles Webb |
| Gregg Jones | Terry Williams |
| Bill Keisler | |

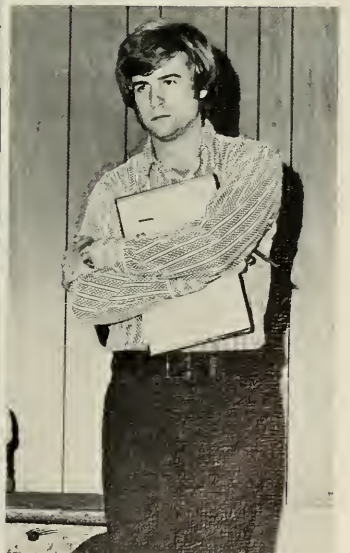

Kappa Delta Pi

Kappa Delta Pi is the national honor society for education. Its purpose is to encourage excellence in scholarship, high personal standards, teacher preparation and achievement, and continued education among its members. The Clemson chapter in 1973-74 planned activities designed to fulfill this purpose. Prospective members must have a high academic record (3.0 for undergraduates and 3.25 for graduates), and a strong personal attitude toward life and teaching.

WINNIE WILLIAMS, President



Keramos

Deriving its name from the Greek word for pottery, Keramos is the name of the ceramics and ceramic engineering national honor fraternity. The requirements for membership in Keramos are a high scholastic standing and a keen interest in ceramics. The student branch of this fraternity was organized and chartered in 1967.

Keramos has sponsored several high school programs to familiarize visiting students with the career opportunities in the ceramic industry.

DAVE CAUSEY, President



LEFT TO RIGHT: Pete Stevens, Dave Causey, C. K. Loo, Jack Corpening, Scott Frame, Alan Ferguson, Hugh Player, Warren Brown.

Iota Lambda Sigma

Gamma Chapter, the third chapter of Iota Lambda Sigma established in the United States, was granted a charter and began operations on the Clemson campus in 1930.

Iota Lambda Sigma is a national organization dedicated to the promotion of industrial education by recognition of scholarship, professional training and the creation and maintenance of a close fraternal bond within the profession.

Iota Lambda Sigma, as an honorary-professional organization, selects its members from students majoring in industrial education as well as professional workers in the field.

ROBERT HYATT, President



FIRST ROW, LEFT TO RIGHT: Steven Butler, Wayne Strickland, Gary White, Jennifer Mozley, Clarence Cox, Edward Farr, Robert Hyatt, Emily Ingram, Andrew Coleman, Mike Morgan. SECOND ROW: Barry Russell, Thomas Webb, Ken Haltiwanger, Frank Wirth, Steve Hunter, David Purnell, William Upton, Edwin Wylie.



Mu Beta Psi

Delta Chapter of Mu Beta Psi, national honorary music fraternity, endeavored to increase the educational and professional aspects of music on the Clemson campus and to promote better fellowship among musicians in general. The members of the fraternity ushered for the expanding University Concert Series. Mu Beta Psi took pride in recognizing the outstanding members of the musical organizations on campus. The chapter's annual project, which is an established highlight of the spring semester, is a variety show of the talents of the Clemson students.

LARRY SLOAN, President



FIRST ROW, LEFT TO RIGHT: Richard Denton, Phil Gibson, Frank Adams, David Pullen. SECOND ROW: Jake Smith, Blair Berkland, Carl Renner, Mark Gregory, Jerry Miller, Thomas Young, Allen Cade. THIRD ROW: Barry Antley, Mark Stokes, Nelson Rhodes, Tim Lipsey, Jim Allen, Robert Pittman, Randy Pritchard, John Stoney, Greg Spires, Fred Wood, Larry Sloan.



Order of Athena

Order of Athena was chartered as a society to honor those senior women at Clemson University who have shown outstanding leadership, scholarship, and service abilities. Tapping for new members of Order of Athena is held once a year during the spring semester.

Throughout the year the sisters of Order of Athena served as hostesses at Blue Key drop-ins and beauty pageant teas. The sisters also served as guides for visitors to the Clemson Campus.

SARA CROMER, President





FIRST ROW LEFT TO RIGHT: Joyce Kelley, Janet Bridges, Cathy Bonner, Sara Cromer, Ann Hair, Donna Richardson, Becky Reinousky SECOND ROW: Robbie Jo Hanse, Nance Cook, Judy Jaynes, Cheryl Hudgins, Judy Bryson, Melody Baker, Jan Carson.

Phi Eta Sigma

Phi Eta Sigma is a national honor fraternity that strives to recognize the outstanding scholastic achievement of freshmen. Phi Eta Sigma membership, based solely on scholastic performance, requires a minimum grade-point ratio of 3.5. Phi Eta Sigma sponsored freshmen achievement tests in both English and Mathematics. The winners are recognized on Honors and Awards Day. The highlight of the year came with the annual banquet given in honor of the new initiates.

CUONG VAN DINH, President



FIRST ROW LEFT TO RIGHT: Ronnie Sterghos, Jerry Stonemetz, Hal Melton, Dick Morrow, Cuong Van Dinh, Chalmers Van Deusen, Lin Morris.

Phi Psi

Phi Psi is a national honor textile fraternity which is dedicated to the promotion of textiles and to fellowship among those who are involved in this field. The goal of Clemson's Iota Chapter is to create interest in textiles through service. Some of the projects for the year included visits to high schools in order to acquaint students with textiles, promotion of the Boy Scout Textile Merit Badge, and activities during National Textile Week.

PHYLLIS RUDISAIL, President



FIRST ROW LEFT TO RIGHT: Ralph Hosne, Celia Suratt, Phyllis Rudisail, SECOND ROW: Grant Goodman, Jose Langley, Steve Konig, Charles Fleming, Mark Horton.

Phi Kappa Phi

The National Honor Society of Phi Kappa Phi was founded in 1897 to recognize and encourage scholarship in all academic disciplines. Drawing its memberships from all colleges within the University, Phi Kappa Phi is a unifying force in education today. It is in a unique position to bring together students and faculty to work toward the fulfillment of the Society's motto "Let the love of learning rule mankind."

DR. EVANS LAROCHE, President





Psi Mu Psi

Psi Mu Psi was chartered in November of 1970 by the brothers of Mu Beta Psi to be the honorary music sorority at Clemson University. With the goal of promoting music on campus and its surrounding areas, Psi Mu Psi encourages sisterhood among the women students involved in Tiger Band, University Chorus, and Concert Band. Membership is restricted to those who have completed two semesters in the musical organizations on campus.

Projects for Psi Mu Psi included ushering at the Concert Series, publicity for musical events, private tutoring of music students in the Clemson community, and starting new chapters of Psi Mu Psi on the national level.

KATHY HENDERSON, President



FIRST ROW LEFT TO RIGHT: Debbie Lucas, Celeste Rogers, Janice Metts, Theresa Sloan, Sandy Piazza, Priscilla Johnson, Susan Hair, Betty Bowers. SECOND ROW: Marilyn Jackson, Becky Wilson, Lynn Pennington, Cora Andress, Dale Smith, Kathy Jenson, Kathy Henderson, Celia Suratt.

Tau Beta Pi

Tau Beta Pi is the national engineering honor society. As such it fulfills its primary goal by recognizing those engineering students who have brought honor to their alma mater through their exemplary character and outstanding academic achievements.

Tau Beta Pi this year strove to serve other students through service projects such as providing instruction in the use of the slide rule. Membership is extended by invitation to those juniors and seniors who are scholastically qualified.

KEITH BROWN, President.



Sigma Tau Epsilon

Sigma Tau Epsilon is Clemson University's honor society for juniors and seniors in the College of Liberal Arts and the College of Physical, Mathematical and Biological Sciences. It promotes a spirit of fellowship among the students of these disciplines, as it unites superior students and rewards scholastic achievement.

The main project of this organization is to offer free tutoring each week in those subjects taught in the two colleges from which it draws its membership. The members strive to maintain high academic standards through interaction with others—helping fellow students and improving their own understanding.

BENJAMIN F. SPELLS, JR., President.

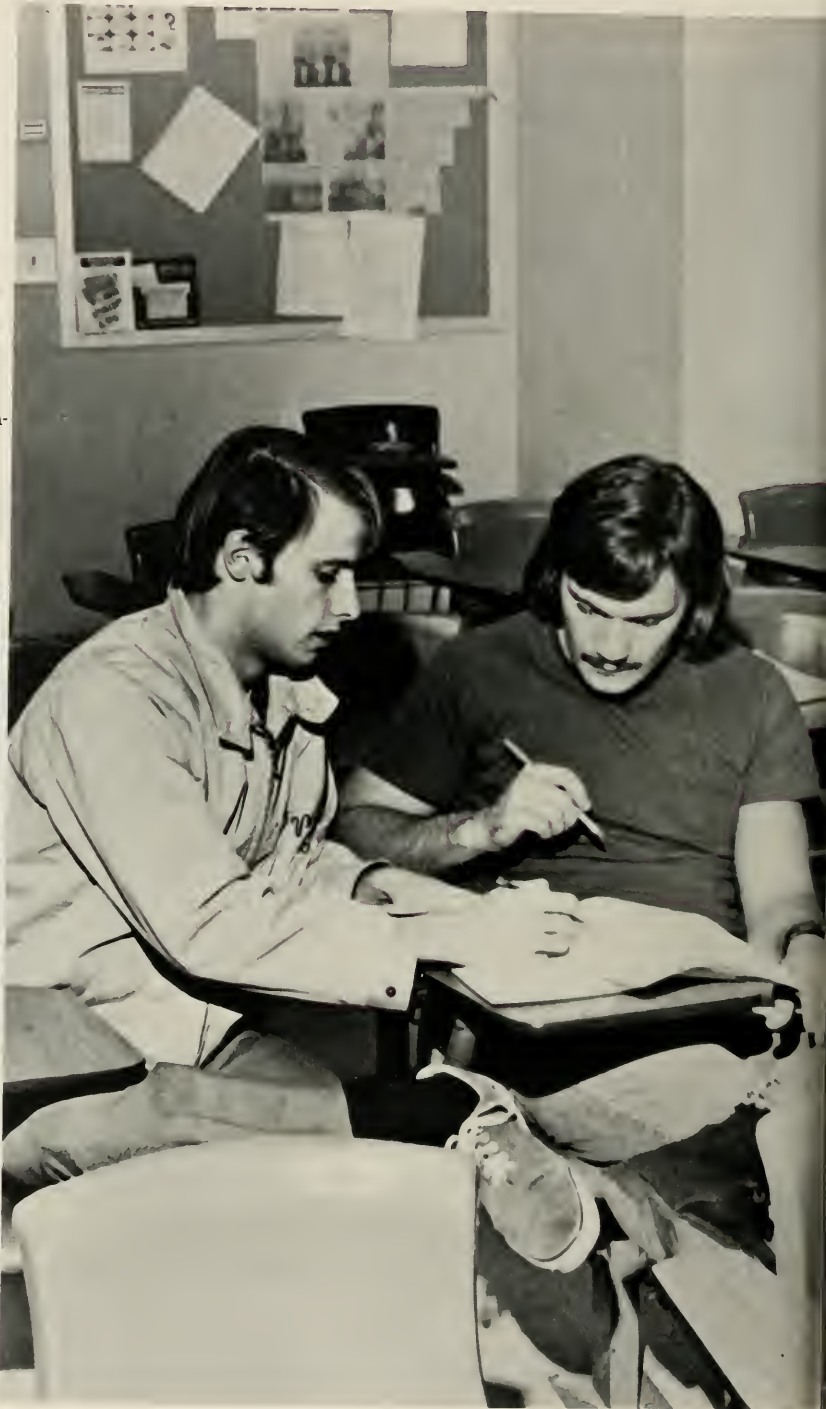

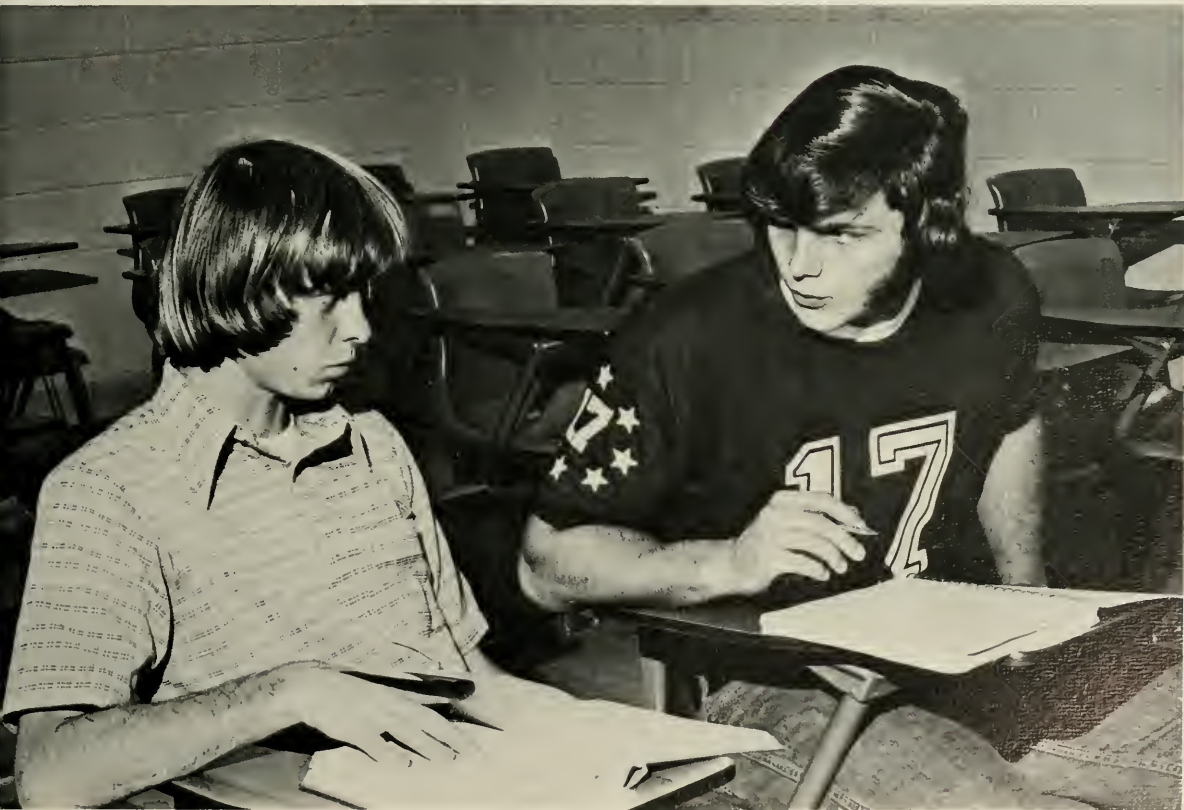

Tau Sigma Delta

Tau Sigma Delta is a national honor society for the students of architecture and the allied arts. Phi Chapter at Clemson University is concerned with professional education activities of the College of Architecture. Members are selected for academic achievement and professional promise. Activities included the selection of the recipient of the Silver Medal for Honors and Awards Day at the College of Architecture and in an annual banquet.

WM. ANDREW KAY, President.



LEFT TO RIGHT: Norman Stoehr, Steve Tapp, Ashby Gressett, Joan Oswald, Doug Lowe, Ken Betsch, Dave Goscy, Mark Wright, Paul Whitaker, Buddy Moose, Leonard Tempest, Joe Young, Danny Ard, Chuck Means, John Jacques.



Xi Sigma Pi

Xi Sigma Pi is the oldest and largest honor fraternity originating in the United States. From its inception in 1908, its objectives have been the following: to work for the improvement of the Forestry Profession, to maintain a high standard of scholarship, and to promote a fraternal spirit among those engaged in activities related to the forest.

Each year Xi Sigma Pi has a scholarship award presented to the freshman who achieves the highest GPR and who exhibits leadership, interest, and participation. Xi Sigma Pi is continually striving to uphold and enhance the Forestry profession.

JOHN C. WILSON, President.



FIRST ROW LEFT TO RIGHT: Phillip Freeman, Mark Bishop, Jose Stephens, Bill Queen, John Wilson, SECOND ROW: Gene Kadama, George Stang, Sam Pagett, Mark Dymkowski. THIRD ROW: Steve Newman, Larry Walton, Paul Dulin, Billy Rabon, Frank McKinney.

Tiger Brotherhood

Today Tiger Brotherhood, still embracing the same basic tenets as established by its founders, promotes high standards of social and ethical conduct, while recognizing in its members an earnest devotion to Clemson. Tiger Brotherhood is the sponsor of the Mother of the Year Award and honors campus organizations it feels have shown the real Clemson spirit in their activities. Tiger Brotherhood, a cross-sectional representation of the Clemson community, provides a viable forum for ideas and unending service to Clemson. Students, faculty, and staff all work within the bonds of brotherhood to champion a closer relationship.

MENDAL BOUKNIGHT, President





| | |
|------------------|------------------|
| Tony Anderson | Bobby Johnson |
| Jim Atkins | Buddy King |
| Bob Bosler | Witt Langstaff |
| Mendal Bouknight | Pick Lindsay |
| Mike Brackett | Larry Maggiore |
| Herb Cooper | Henry Moise |
| Eddie Edwards | Ben Mooring |
| Allen Henry | Bill Nelson |
| John Hopkins | Lee Proctor |
| Tom Huff | Gil Rushton |
| Mike Hunt | Al Segars |
| Chuck Huntley | Jimmy Williamson |
| Stan Greenwalt | Smiley Sanders |
| Pickle Jackson | |



Exams



No way around it. Exams are a traumatic time in the life of any student. 60% of student suicides occur during this time, and to a student with an 8:00 A. M. and an 1:00 P. M. exam the next day, it's not hard to explain why. Most administrators, deans, and professors say that exams are necessary, but students tend to laugh at this statement. In eight days of exams at Clemson, one is coerced into conjuring up and recalling all knowledge learned in the past semester. For most students, preparations for

these mental tug-of-wars involve long hours of study and longer hours of worry more than anything else. Aching eyes and stiff neck muscles from being cramped over a desk are all part of the procedure. What does it usually net the student? A lower grade or if one is lucky, the same grade. What does it net the professor? Hours of correcting and a variety of student complaints. How much knowledge is gained from it all? Usually very little. Everyone knows cramming is not the best way to retain information. So what do exams accomplish besides being a poor measurement of learning? That question always seems to be left unanswered.



Lack of Sleep

11 . . . 12 . . . 1 . . . 2 the hours grow longer as the clock moves on and on. Clemson students are so notorious for their lack of sleep that University doctors have publicly asked them to take better care of themselves. What drives students to stay up so late and sleep so little? It does not seem to make much difference whether it is exams to be studied for, projects to be completed, a good poker or spades game, or just plain old bull sessions; the lights burn on. If one is a student accused of baggy eyes and 8:00 a. m. cuts, the logical and best excuse to increase the old image is "Life is not very long and youth is even shorter, so one should take from it all that he or she can." Sounds good on paper, but it may not always be the truth. Whatever the reason, as long as there are students, there will be alarm clocks with buzzers that grow louder and louder to wake up bodies that fell asleep only a few hours before.



Walking, Walking, Walking, . . .

The bell rang a couple of minutes ago. Prof, please dismiss class soon. I have a long walk to my next class—it takes fifteen minutes from here.

Walking takes many forms here at Clemson. There is the walk between classes, the walk to the post office, the long walk to get your car, the walk to town, the walk to Death Valley in the fall, or the walk to Littlejohn in the spring, the pleasure walk when maybe you just want to think, the walk down Hardin Hall Hill in the rain, the walk on those cold crisp mornings, the walk to the P & A for cold ice cream on a hot summer day, the walk between dorms to see your friends, the walk to see your final grades in a course, . . .



Intramurals

The Clemson Intramural Department has gone through tremendous changes since Coach Banks McFadden took over the reins in 1969. At that time there were only four major sports for students to participate in, with interest in these areas minimal.

In 1969 the major sports were softball, football, basketball and volleyball. These sports provided the biggest areas of interest with around 50 teams being involved in each. Volleyball, however, drew a much meager 28 team involvement.

In 1969 Coach McFadden and assistant Fred Cone set out on a course to involve more students in the present programs and organize other programs of interest.

To say the least, their goals have been achieved. Softball participation has increased to 120 teams, Football 90 teams, Basketball 180 teams, and Volleyball 102 teams.

This was a minor accomplishment. Coach McFadden and Assistant Cone instigated seven other major sports programs as well as several minor athletic programs. They also provided the students with equipment and facilities for unorganized activities. These programs have been participated in greatly by students. In the first semester of 1973 some 9,978 students used the facilities in the big gymnasium.

The intramural department has come a long way since the opening of Fike Field House to the students. With more intramural facilities and programs to follow, Clemson is sure to have one of the finest recreation centers in the nation.







SPRING



With spring came sunshine . . .





and more rain.







Yet outdoor pleasures . . .



could not be dampened.



Military



Angel Flight

Flying Tiger Angel Flight, coed auxilliary to Arnold Air Society, is an honorary social organization. Its main objective is to promote the AFROTC program and the U. S. Air Force.

Some of their activities during the past year were flower sales, Angel-gram sales, plane wash, a Thanksgiving project for the underprivileged, parties for the Air Force cadre, and participation in the Area and National conclaves.

Angel Flight is open to all coeds who are interested in flight and its purpose.

JAN PALMER, Commander



Pershing Rifles

Company C, 4th Regiment, National Society of Pershing Rifles is Clemson's drill fraternity. The members are dedicated to the purposes and ideals which have propelled the Company to its existing record. The activities of the Company encompass the many facets which contribute towards the "whole man." Company C-4 is undoubtedly the most recognized military organization on campus, competing throughout the nation representing both Clemson University and Company C-4. Service, Fraternity, and Drill. A Pershing Rifleman.

HENRY GAINES, Commander



Army ROTC

The Army ROTC program has been an important part of Clemson University for the past 84 years.

This year, over 50% of the 212 Cadets enrolled in the program participated in extra curricular activities. Also, for the first time, women were eligible to enroll in Army ROTC. At the first of the year, five women were enrolled in the program.

In 1973, Clemson graduated 89 cadets, more than any other non-military school of the 16 most eastern states.

The Army ROTC program consists of classroom instruction and weekly drills. The program attempts to develop Cadets into the Army leaders of tomorrow.

BOBBY WALLACE, Commander





Arnold Air Society

Arnold Air Society is a professional, honorary service organization made up of advance AFROTC cadets. The objectives of AAS are (a) to aid in the development of Air Force officers, (b) to create a closer relationship within the AFROTC, (c) to further the purpose and traditions of the Air Force, and (d) to advance space age citizenship.

Activities during the past year included blood drives, a Thanksgiving project for the poor, ecology projects, and an Easter Egg Hunt for the faculty's children.



RIC BARNETT, Commander



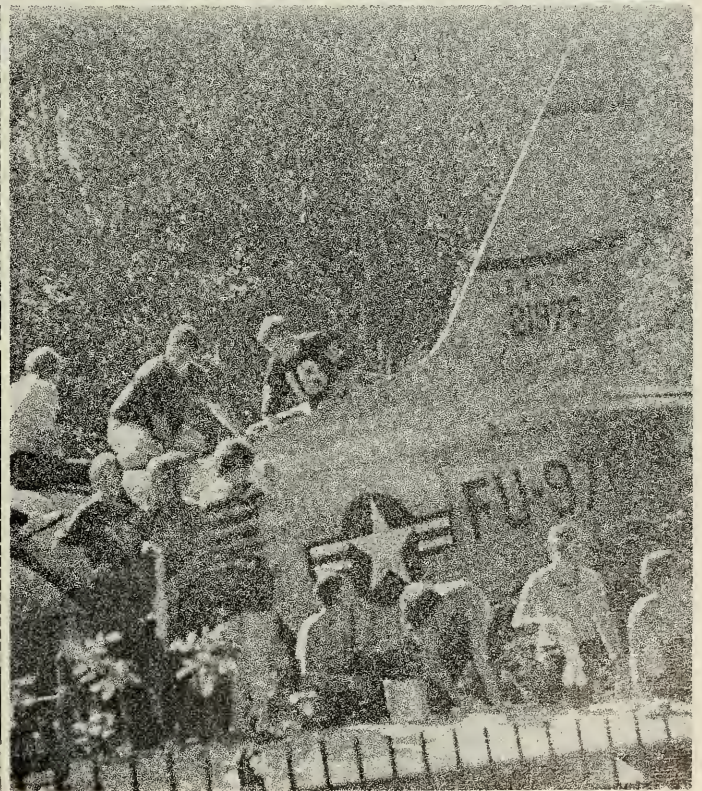

Air Force ROTC

The mission of Clemson AFROTC Detachment 770 is to train future officers for the U. S. Air Force. Each cadet must have a good academic standing. Included in the academic program are lectures, student-given briefings, field trips to Air Force installations, and, of course, drill. Two programs are offered, a four year program to freshmen and a two year program for rising juniors. AFROTC is open to all students.

MIKE BOLTJES, Commander





HIGH FLIGHT

Oh, I have slipped the surly bonds of earth
 And danced the skies on laughter-silvered wings;
 Sunward I've climbed, and joined the tumbling mirth
 Of sun-split clouds . . . and done a hundred things
 You have not dreamed of . . . wheeled and soared and swung
 High in the sunlit silence. Hov'ring there,
 I've chased the shouting wind along, and flung
 My eager craft through footless halls of air.
 Up, up the long, delirious, burning blue
 I've topped the windswept heights with easy grace
 Where never lark, or even eagle flew.
 And, while with silent, lifting mind I've trod
 The high untrespassed sanctity of space,
 Put out my hand, and touched the face of God.



Air Force Flight Instruction Program

The AFROTC Flight Instruction Program prepares future Air Force pilots for advanced training when commissioned after graduation.

Participants must have thirty-five hours of training, using a Cessna 150 aircraft. These thirty-five hours consist of dual instruction and fifteen hours of solo flying when cadets gain confidence in handling an aircraft.

During training cadets gain valuable experience in basic flight, navigation, and cross-country flying. Instrument flight and advanced aeronautics instructions are included. The Air Force Department pays for this program.

Participants must pass pilot portions of the Air Force Officer Qualifications Test with a certain grade and the Air Force pilot flight physical.

Capers

CAPER Company C-4, the Coed Affiliates of the Pershing Rifles, organized in 1968 at Clemson University, is a national social, service, and drill sorority, promoting high standards for its members and sisterhood within the group and with our brothers, the Pershing Rifles. CAPERS have demonstrated their excellence in regional and national drill meets.

Other activities in the early calendar included helping with the children of the Headstart Program, having company parties, and marching in parades. Membership is open to all girls interested in promoting the ideals of CAPERS.

JENNIFER M. WASH, Commander



Counter guerrillas

The Clemson Counter guerrilla Platoon is an elite tactical, all volunteer unit of cadets enrolled in the Army ROTC program. Members of the Counter guerrilla Platoon have completed a rigorous two week physical training period and surpassed the requirements of the U. S. Army's Physical Fitness test.

A Counter guerrilla receives the finest military training available at Clemson. He develops aggressive tactical leadership through training in reconnaissance, ambushes, raids, land navigation, security, communications, camouflage, weapons, air mobility, and rappelling. Each semester he moves into the Clemson University Forest and proves his leadership ability under simulated combat conditions.

Culminating the past year's tactical training, the Counter guerrilla Platoon traveled to an Army Post to receive training in unconventional warfare with the U. S. Army Special Forces.

J. MICHAEL GRIGGS, Commander



Scabbard and Blade

Clemson's Company K-7 of the National Society of Scabbard and Blade is the most highly regarded college military organization on campus, drawing its membership from all phases of the Army and Air Force ROTC programs. The cadet in Scabbard and Blade is an officer and a gentleman possessing the qualities of leadership, patriotism, efficiency, loyalty, obedience, courage, good fellowship, and honor, exhibited in such active members as former Secretary of State Dean Rusk and Astronauts John Young

and Eugene Cernan. Honorary members include Will Rogers, Charles Lindberg, and former President Franklin D. Roosevelt.

Major activities of Clemson's Company K-7 included ushering for the president's box at home football games, and sponsoring the Military Ball Banquet.

MIKE BOLTJES, Commander

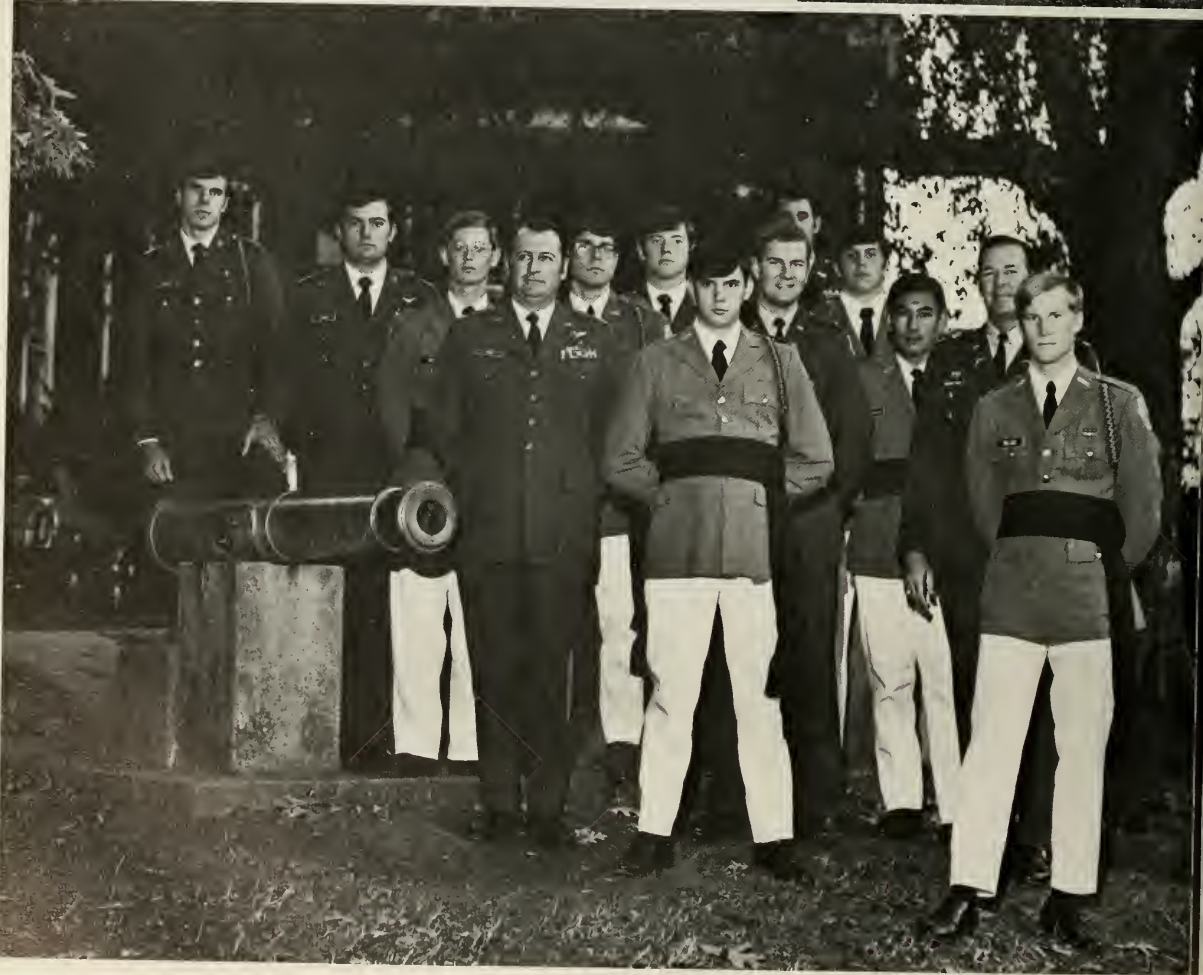

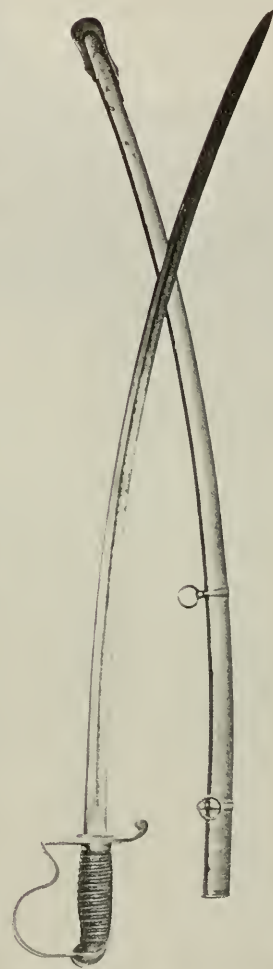



“Military,” what does it bring to mind? Does it remind one of national defense or the local ROTC program. What effect does the national military have on the local level? Of course, the basic rules are the same, but what effect do changes in the national system have on students at Clemson?

The end of the draft brought an expected decrease in the Army and Air Force ROTC programs. Many students felt that if they had to be in the military, they might as well be an officer. Today, the services no longer have that crutch to support them. They must offer their own enticements in

the form of higher pay and other rewards. Critics have said that the military would lose its variety under this system and become too mercenary. The Clemson campus lost no such variety. The same figures still marched on Bowman Field except for one other change—women.

The liberation movement left its mark on many aspects of American life; the military is no exception. Women in uniform were seen taking an active part in drill and class instead of simply filling the role of co-ed affiliates that Clemson has known in

the past. They may have looked strange to some but their presence was undeniable in a national program to upgrade the position of women in the military.

Although many of the national military changes were not evident in the Clemson program, the two mentioned above were by those students in the Army and Air Force ROTC curriculum. Military life is not for every one and the ROTC program is not for every student at Clemson. So many of these changes may have gone unnoticed by the majority. However, they were felt by those involved.

Who's Who



(a) CATHERINE DEBORAH HUTSON—Miss Clemson 1972: Pageants Committee; Delta Delta Delta; Resident Assistant; Cheerleader; Sigma Alpha Epsilon Little Sister

(b) NANCY LOVE COOK—Order of Athena; Chi Omega; Kappa Kelta Pi; Ski Team; Alpha Tau Omega Little Sister; High Court, Chairman; SCS Student Legislature; Rally Cat; Raequette

(c) MICHAEL BEN BOLTJES—Distinguished Military Cadet; Pi Mu Epsilon; Blue Key; Scabbard and Blade, Commander; Arnold Air Society; Newtonian Society, President; Lutheran Student Movement





a



b

(a) JANET LOUISE BRIDGES—Alpha Lambda Delta; Sigma Tau Epsilon; Pi Mu Epsilon; Newtonian Society; Phi Kappa Phi; Order of Athena; Campus Crusade for Christ; Resident Assistant

(b) PICKENS McCOLLUM LINDSAY—Student Senate; High Court; Student Alumni Council; Sigma Nu, President; Blue Key, V. President; Tiger Brotherhood; IFC

(c) ROBERT STANLEY PADGETT—R.F. Poole Scholar; Phi Eta Sigma; Phi Kappa Phi; Tau Beta Pi; Eta Kappa Nu; Chi Psi; WSBF Radio Staff



c

(a) JOHN SHERMAN PRATT—Tau Beta Pi Scholarship; Blue Key; Eta Kappa Nu; Phi Eta Sigma; Phi Kappa Phi, V. President; High Court; Student Body President; Student Alumni Council; SCSL

(b) MICHAEL HENRY SANDERS—Tiger Brotherhood; ROTC Leadership Committee; Sigma Nu; Varsity Football; Varsity Baseball, All-Atlantic Coast Conference

(c) DOROTHY JEAN PRIDDY—Phi Kappa Phi; THE TIGER, Business Manager





a

(a) KIM THOMAS DEACON—Jacques Weber Foundation Scholar; Phi Eta Sigma Math Award; American Association of Textile Chemists and Colorists, President; Attorney General

(b) MARY JOYCE KELLEY—Order of Athena; Sigma Tau Epsilon; Senate; Senate Clerk; Student Union Governing Board; Central Spirit Committee; President's Cabinet; THE TIGER

(c) ROBERT RICHARD KISER—Air Force Scholarship; Blue Key; Tiger Brotherhood; Pageants Committee Chairman; Alpha Tau Omega, President; Accounting Club



c



b

(a) ELIZABETH ANNE HAIR—Kappa Delta Pi; Order of Athena; Elections Board; Speakers Bureau; Delta Delta Delta; Clemson University Students for the Mentally Retarded; Baptist Student Union

(b) JOHN CALHOUN RIVERS, III—Blue Key; Delta Sigma Nu; Sigma Tau Epsilon; Speakers Bureau, Chairman; President's Cabinet; Gamma Omega Phi, President; Circle K; Tiger Brotherhood

(c) MICHAEL NORWOOD HUNT—Westbend Work Achievement Scholarship; RPA Club; Cheerleader; Resident Assistant; Tiger Brotherhood; Sigma Nu; Dorm Council





(a) HARRY GUILFORD RUSHTON, Jr.—Phi Kappa Phi; Blue Key; Tiger Brotherhood, Treasurer; Sigma Alpha Epsilon; Varsity Soccer; Clemson Weightlifting Club

(b) CLARENCE JOHNSON FENNELL—Theta Chi Epsilon; American Society of Civil Engineers; Student Senate; Resident Assistant; S. C. State Student Legislature; Scabbard and Blade; Pershing Rifles; Student League for Black Identity

(c) STEPHEN FRANCIS CSERNAK—American Society of Civil Engineers; Mu Beta Psi; Student Body V, President; Student Union Governing Board; President's Cabinet; SCSSL; Tiger Band; University Chorus



(a) DONNA MARIE RICHARDSON—Kappa Delta Pi; Phi Kappa Phi; Court of Lesser Appeals; Panhellenic Council; Delta Delta Delta, President; College Life; Tiger Belle; Clemson University Association for the Mentally Retarded

(b) EDWARD LEROY PROCTOR, Jr.—Block "C" Club; Distinguished Military Student; Phi Eta Sigma; Phi Kappa Phi; Blue Key; Sigma Tau Epsilon, Alpha Epsilon Delta; Scabbard and Blade; Sigma Nu; Cheerleader; Tiger Brotherhood

(c) JUDITH ANNE JAYNES—Homecoming Queen; Order of Athena; Sigma Tau Epsilon; Psychology Club; Student Senate; Kappa Kappa Gamma; Sigma Alpha Epsilon Little Sister; Tennis Racquette



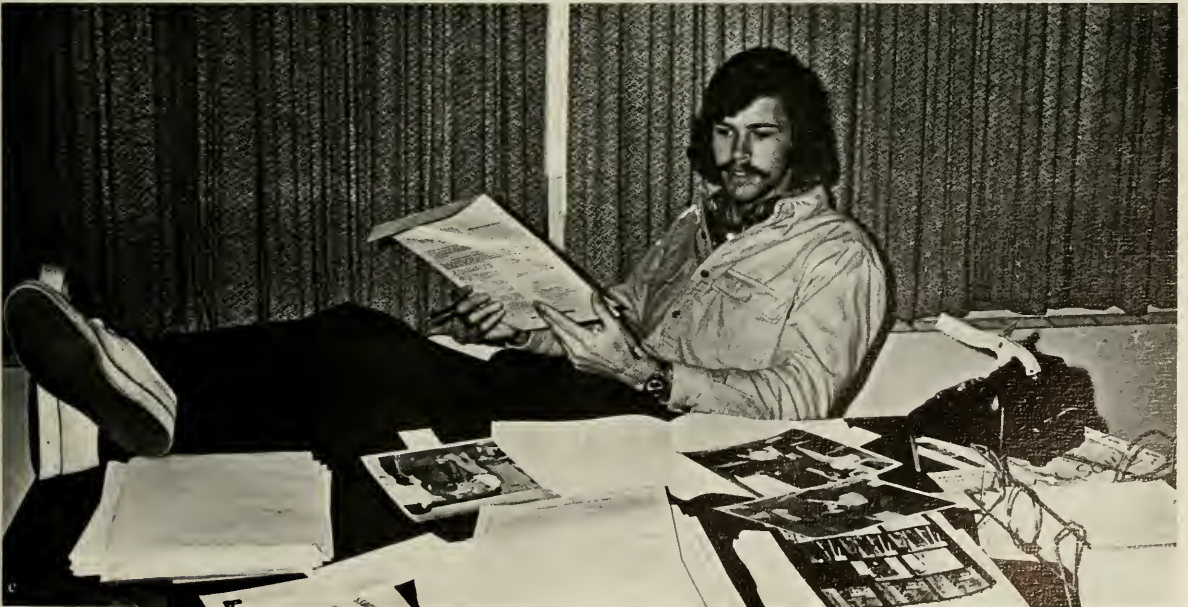

(a) JAMES LESLIE HEATON, Jr.—Distinguished Military Student; Court of Appeals; Supreme Court, Chairman; Sigma Nu; IFC; Blue Key; Tiger Brotherhood

(b) DEBORAH ANN BEAUREGARD—Miss Clemson University 1971; Phi Delta Theta Sweetheart; Cheerleader; Pageants Committee; Student Alumni Association; Chi Omega

(c) CHARLES ALLEN HENRY—Phi Kappa Phi; Sigma Tau Epsilon; Alpha Epsilon Delta; Blue Key; Tiger Brotherhood; Resident Assistant; Student Alumni Council; TAPS, Editor; S.C. Collegiate Press Assoc., President

(a) MENDAL ALEX BOUKNIGHT, Jr.—RPA Club; Blue Key; Tiger Brotherhood, President; Student Senate; Central Spirit Committee, Chairman; President's Cabinet; Student Alumni Council; Kappa Sigma; Head Cheerleader

(b) WILLIAM ELBERT FINDLEY S. C. State Student Legislature; Sigma Tau Epsilon; Student Senate, President; President's Cabinet; Blue Key; German Club President; Administrative-Faculty-Student Council

(c) NABEEL FOUAD KAMMOUN—Varsity Soccer, All-South, All-ACC, All American; Outstanding College Athletes of America; American Institute of Chemical Engineers; Tau Beta Pi





(a) HERBERT JOHN COOPER—Outstanding College Athletes of America; Theta Chi Epsilon; Pi Kappa Alpha, President; Blue Key; Block "C" Club; Tiger Brotherhood; Varsity Tennis Team, Captain

(b) CUONG VAN-DINH—Phi Eta Sigma, President; Eta Kappa Nu; Institute of Electrical and Electronic Engineers; Phi Kappa Phi; Tau Beta Pi; Scholarship and Awards Committee

(c) GEORGE WILLIAM TOLBERT—Blue Key; Alpha Zeta; Agriculture Council, President; Sigma Phi Epsilon; Kappa Alpha Sigma, President; 4-H Club; Delegate to National Agronomy Convention

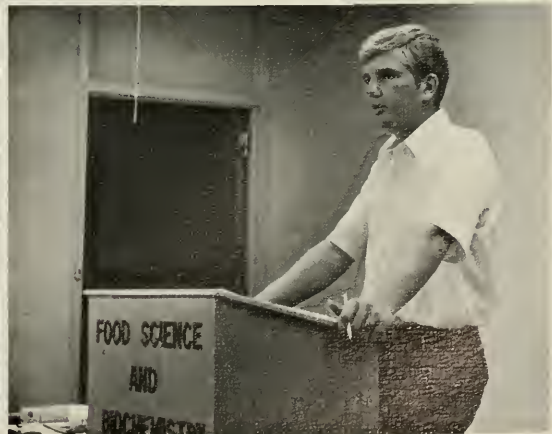

(a) SARA EDNA CROMER—R.F. Poole Scholar; Pi Mu Epsilon; Sigma Tau Epsilon; ACM, Secretary; Math Club; Kappa Kappa Gamma; Order of Athena, President

(b) MELODY BAKER—R.F. Poole Scholar; Alpha Lambda Delta, President; Sigma Tau Epsilon; Phi Kappa Phi; Order of Athena, V. President; Delta Delta Delta

(c) DARYL ROGER CRITCHLOW—G. H. Collings Scholarship; Ray Y. Gildea Scholarship; Alpha Zeta; Kappa Alpha Sigma; Agriculture Council; Phi Kappa Phi

(d) BOYCE MICHAEL BRACKETT—Distinguished Military Student; ROTC Battalion Commander; Phi Kappa Phi; Blue Key; Tiger Brotherhood; Scabbard and Blade; Kappa Sigma, President; IFC

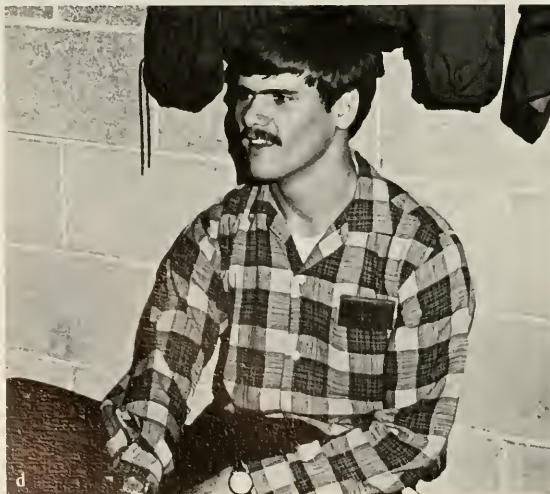

Spring Sports

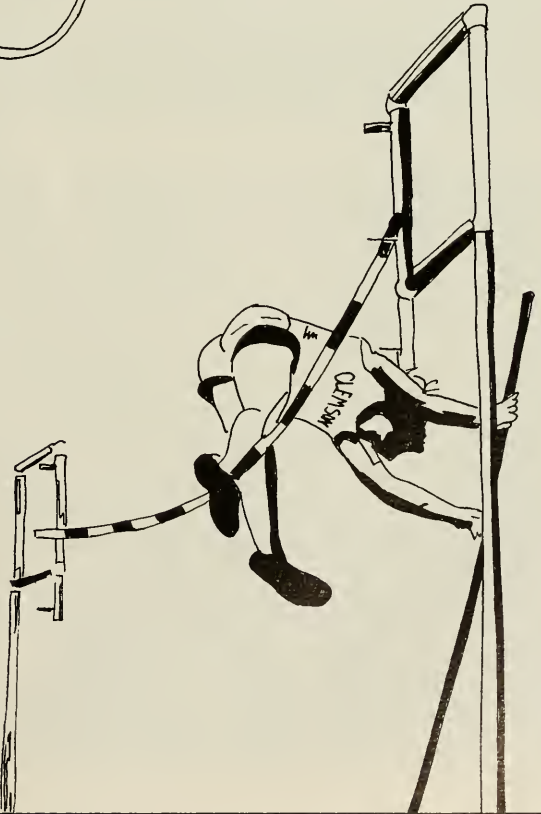

Cheerleaders

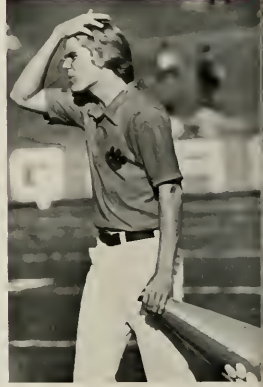

Head Cheerleader, Mendel Bouknight; Cheerleaders: Lee Proctor, Linda Proctor, David Vaughn.



Cathy Hudson, Peter Grant, Kathy Dayhood, Chip Smith, Michael Caan, Phyllis Corker, Jay Lingle, Martha Lynn Morris, Art Bruce, Drew Ann Kinsey. Tiger: Mike Hunt.

Sports Honors

Soccer

Henry Abadi—All American, first team; All-State, first team; All-ACC first team; All-South, first team.

Gordon Alphonso—All-ACC, second team.

Clyde Brown—All-ACC, first team; Most Valuable Player ACC; All-South first team; All-American, Honorable Mention.

Ed Camara—All-State, first team.

Dennis Carrington—All-ACC, second team.

Wooley Ford—All-ACC, first team; All-State, First team; All-American Honorable Mention.

Ron Geisbers—All-ACC, first team; All-State first team.

Nabeel Kammoun—All-ACC, second team.

Ralston Moore—All-ACC, first team; All-State, first team.

Alfred Morrison—All-ACC, second team.

Clyde Watson—All-ACC, first team; All-State, first team.

Track

Ed Fern—National Junior Olympic Team; ACC Indoor High Jump Champion.

Nick Zungoli, Mac Copeland, Paul Seesman, Wayne Jenkins—ACC Champions, Mile Relay; ACC Recordholders, Mile Relay.

Tennis

Bhanumurthy Nuna—C. Alphonso Smith ACC Sportsmanship Trophy.

Asif Hussain—Number Three Singles Champion.

Football

Karl Andreas—All-ACC Academic.

Art Brisacker—All-ACC Academic.

Ricky Brown—ACC Player of Week (1).

Bennie Cunningham—All-State.

Peanut Martin—All-ACC Defensive Back.

Ken Peoples—All-ACC Guard; ACC Player of the Week (2); All-State; State Jacobs Blocking Trophy.

Ken Pengitore—All-ACC Quarterback; ACC Player of the Week (1).

Jeff Stocks—All-ACC Academic.

Nelson Wallace—ABC Television Defensive Player of the Game (N. C. State).

Basketball

Wayne Croft—All-Tournament Poinsettia, IPTAY.

Van Gregg—All-Tournament Steel Bowl.

Wayne Rollins—Rookie of the Week ACC (3); All Tournament, Poinsettia, IPTAY; MVP, Poinsettia, IPTAY.

Baseball

Steve Cline—All-ACC, second team.

Lin Hamilton—All-ACC, first team.

Lindsey Graham—All-ACC, first team.

Smiley Sanders—All-ACC, first team.

Craig White—All ACC, first team; MVP in the ACC.

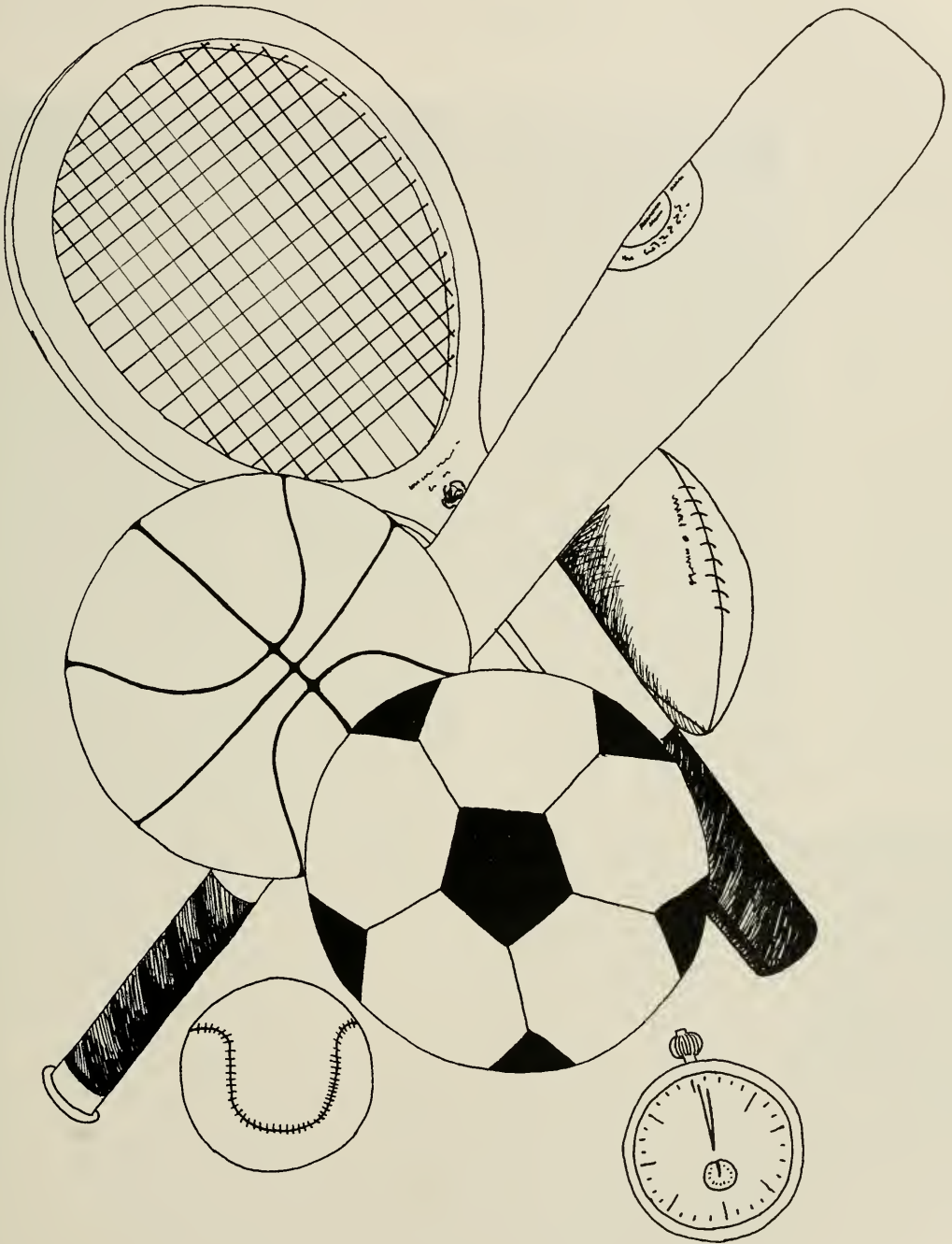

Basketball

According to the Chinese Calendar and Sport's Illustrated's less serious prediction, this was to be "the year of the Tiger." For nine games Clemson basketball fans (or dung-shovellers as Sports Illustrated affectionately calls us) did not doubt it. Characterized by a consistent and well balanced team effort, unknown to Clemson teams of the past, the Tigers opened with a surprising 7-2 start.

Enroute to capturing the first annual IPTAY Invitational, held in Littlejohn, Clemson made Auburn and St. Johns their first victims. Taking to the road, their winning ways continued until the Steel Bowl where the competition was of slightly better caliber. Back at home, Clemson suffered their second loss in a closely fought game against nationally ranked Louisville, but notched victories over Georgia Tech, Furman and Delaware. At the end of these games Clemson received much desired recognition, from the sportswriters as well as from the fans.

But as they advanced through a tough schedule, the team that had earlier defeated seven non-conference foes, was suddenly a victim of a five game losing streak. With each defeat the players slowly lost their composure. That is, all but one, Wayne 'Tree' Rollins, a 7'1" standout freshman center, justified all the praise which was bestowed on him. He did not bend under pressure. Whether it was his performance which earned him M.V.P. during the IPTAY Tournament or the 24 rebound performance against Delaware, Tree was the decisive figure on the team.

The Tree, however, was not alone. Wayne Croft made his presence known under the boards with his aggressiveness. Jeff Reisenger and Van Gregg showed at times the shooting ability each was capable of. And Terrel Suit sparked many a game surge with his aggressive play. The season ends as the best since 1967, yet the fans could not help looking anxiously towards next year. Their reason was a good one; Tree will be back.





Roster

Head Coach: Tates Locke
 Jo Jo Bethea
 Tim Capehart
 Scott Conant
 Wayne Croft
 Van Gregg
 Bruce Harman
 Marty Patterson
 Jeff Reisinger
 Wayne Rollins
 Terrel Suit

Results

C. U. 87 Auburn 72
 C. U. 68 St. John's 58
 C. U. 81 Purdue 80
 C. U. 58 Florida State 65
 C. U. 71 Duquesne 66
 C. U. 63 Georgia Tech 61
 C. U. 70 Louisville 74
 C. U. 78 Delaware 63
 C. U. 75 Furman 67
 C. U. 60 Maryland 89
 C. U. 90 North Carolina 102
 C. U. 68 N. C. State 96
 C. U. 50 Duke 63
 C. U. 65 Wake Forest 74
 C. U. 58 Furman 54
 C. U. 61 Virginia 51
 C. U. 62 Citadel 58
 C. U. 60 North Carolina 61
 C. U. 73 East Tenn. State 65
 C. U. 74 Wake Forest 73
 C. U. 54 Maryland 56
 C. U. 68 Virginia 81
 C. U. 75 N. C. State 80
 C. U. 74 Duke 68
 C. U. 71 Georgia Tech 58
 A.C.C. Tournament
 C. U. 63 Virginia 68



Youth and inexperience plagued the Tigers as they proved inconsistent but capable of playing with anyone. The youngest but perhaps the best was 7'1" Wayne "Tree" Rollins (30).

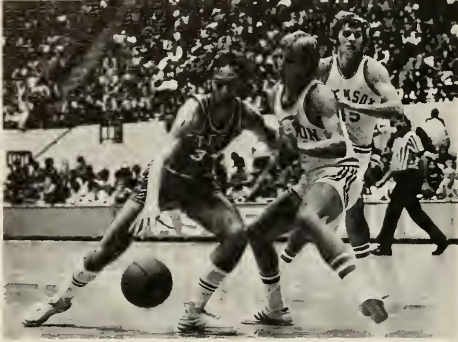

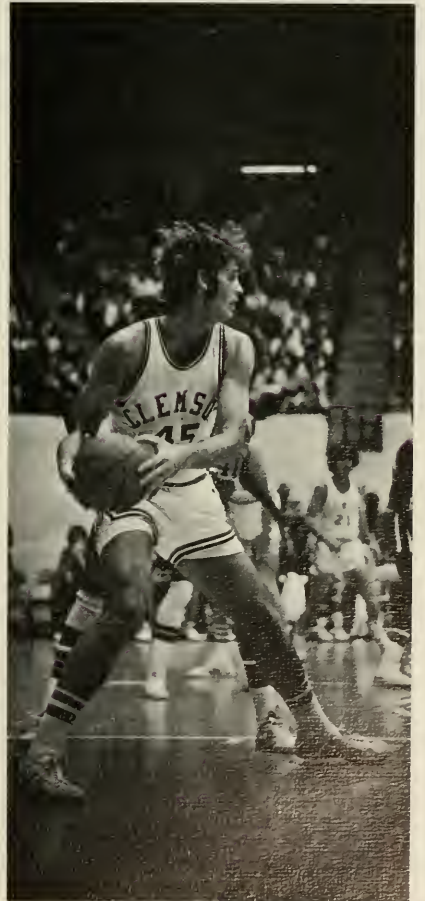
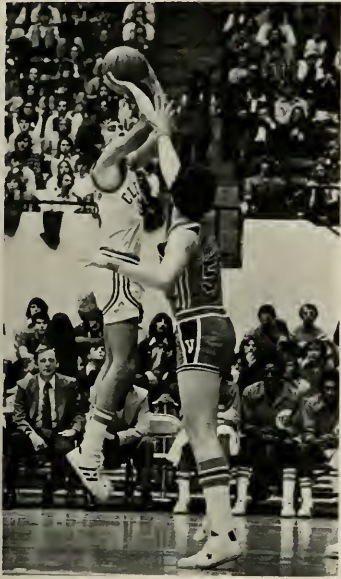





Along with the Tigers' lack of experience, they were constantly plagued by the lack of officiating or, on the other hand, a fast whistle.



Baseball

Perennially an area of power for Clemson athletics, the Tiger nine continued their excellence by notching the regular season championship only to lose to N. C. State in the ACC tournament. Craig White, the ACC's Most Valuable player, led the league in six batting categories. The mound crew was headed by aces Lindsey Graham and Steve Cline, the latter having the most recorded victories in the league.





Roster

Head Coach: Bill Wilhem
 Greg Belk Smiley Sanders
 Mike Pulaski Wayne Lawrimore
 Lin Hamilton Lindsay Graham
 Bill Prophet Jimmy Baker
 Skip Stombaugh Eddie Price
 Charlie Ing Steve Cline
 Mike Mahoney Tom Brueckner
 Steve Tucker Barney LaBella
 Pat Fitzsimmons Dave Bigwood
 John Adeimy Jerry Driggers
 Mike West Jeff Bradford
 Craig White Randall Owens
 Tony Eckerl Ted Lucyk
 Terry Armstrong Mark Adams
 Richard Haynes
 Larry Lee

1973 BASEBALL RESULTS

C. U. 7 West Virginia 3
 C. U. 5 Appalachian State 0
 C. U. 4 Central Michigan 8
 C. U. 3 Maryland 0
 C. U. 8 Austin Peay 4
 C. U. 1 Mississippi State 2
 C. U. 0 Mississippi State 2
 C. U. 3 Ole Miss 6
 C. U. 10 Ole Miss 4
 C. U. 3 Ole Miss 10
 C. U. 1 South Alabama 10
 C. U. 2 Yale 0
 C. U. 1 South Alabama 11
 C. U. 15 Alabama 8
 C. U. 7 Wake Forest 0
 C. U. 2 Western Michigan 8
 C. U. 10 Western Michigan 8
 C. U. 3 North Carolina 0
 C. U. 4 South Carolina 2
 C. U. 12 Georgia 3
 C. U. 4 Virginia 6
 C. U. 5 Wake Forest 3
 C. U. 1 South Carolina 3
 C. U. 6 Georgia 5
 C. U. 8 N. C. State 1
 C. U. 1 N. C. State 7
 C. U. 3 North Carolina 1
 C. U. 11 Virginia 3
 C. U. 10 Maryland 0
 C. U. 9 Duke 7
 C. U. 4 Duke 3
 C. U. 10 Wake Forest 3
 C. U. 3 Virginia 1
 C. U. 4 N. C. State 8
 C. U. 2 N. C. State 3
 C. U. 5 Georgia 7
 C. U. 2 Florida State 1
 C. U. 1 Florida State 2
 C. U. 1 Florida State 9
 C. U. 9 South Carolina 5

The hitting of Craig White (15) and the pitching of Lindsay Graham (27) were just part of the team effort which gave the Tigers a successful season.





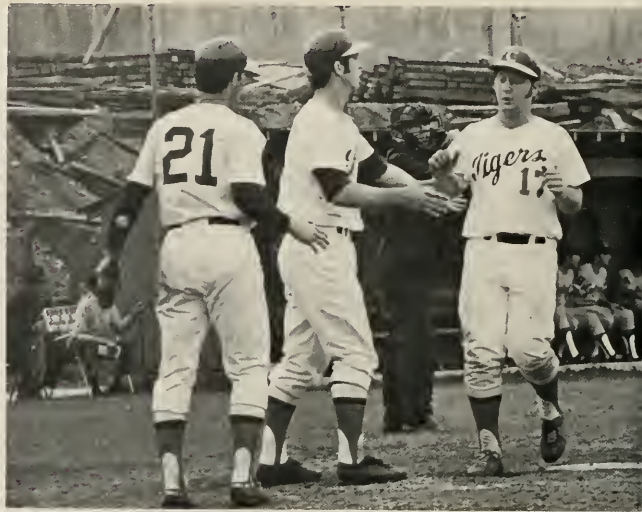

Smiley Sanders (23), remembered well for his football exploits, also stars in the stripes of a baseball uniform.

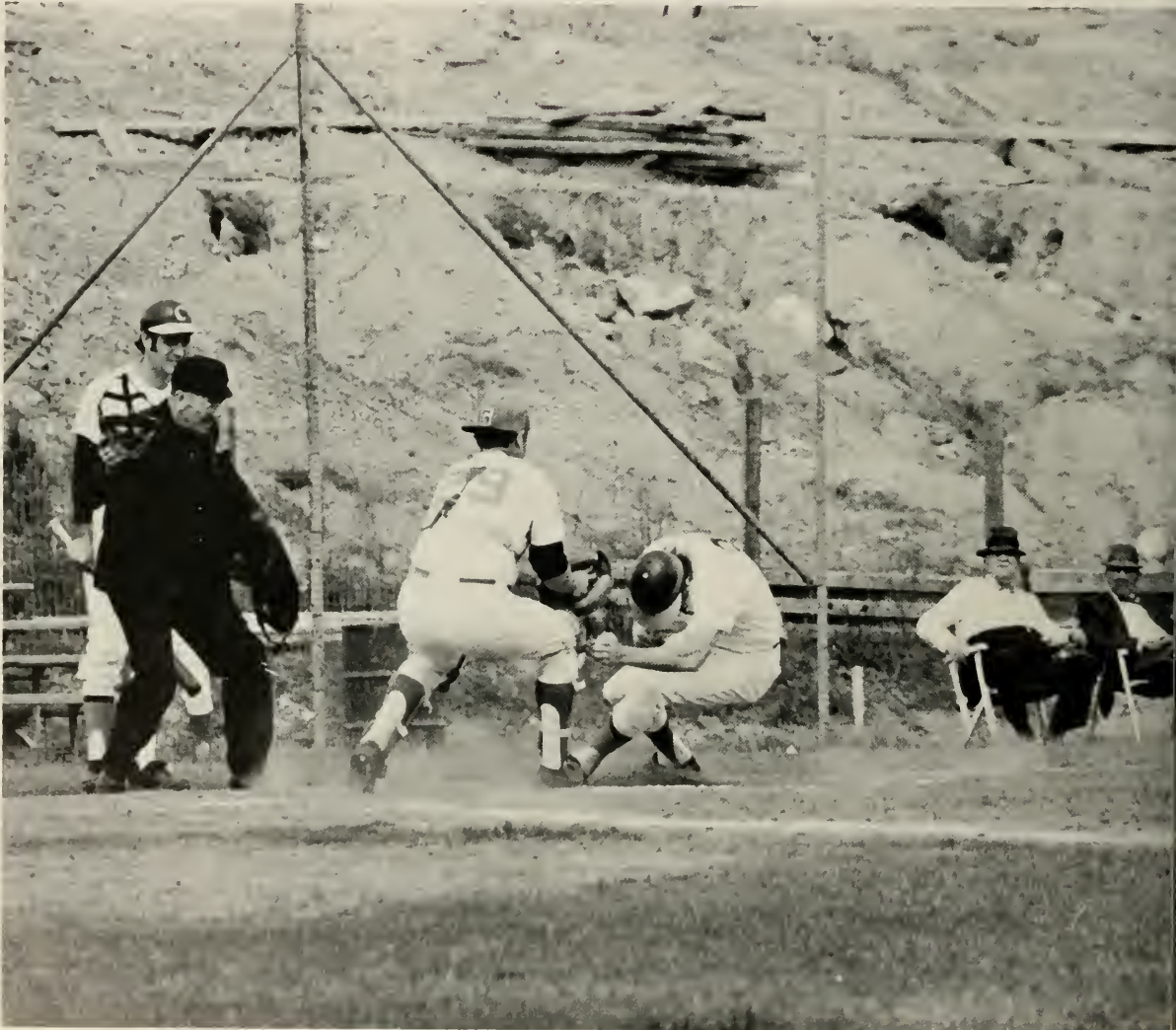

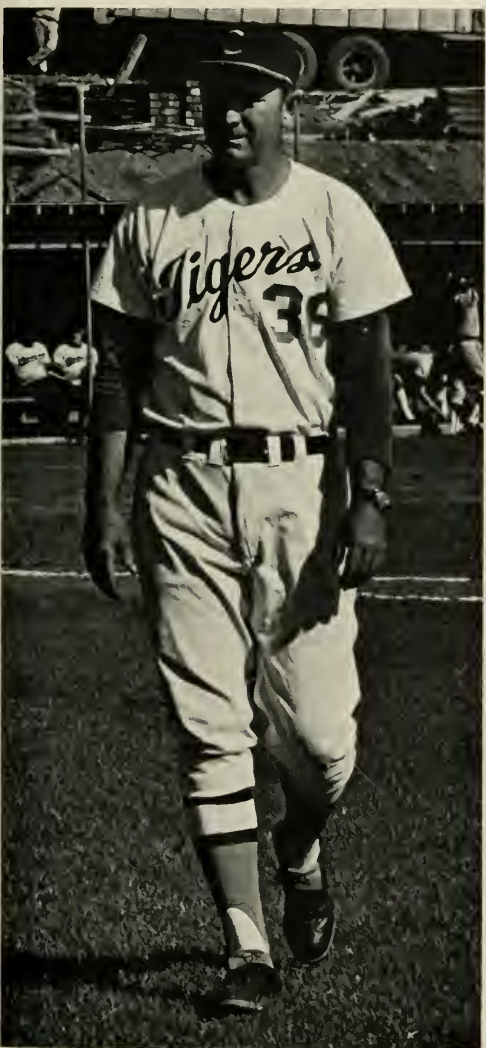
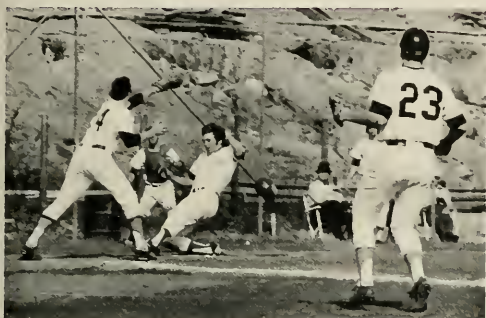

Coach Bill Wilhelms sixteen years of experience provided the Tigers with the leadership needed on the road towards the ACC regular season championship.



Track

Track is the most ancient of all sports. Man is pitted against man in the purest form of competition. Here, the race is with the man in the next lane or the effort to better him in the pit or over the bar.

Throughout the season this year, the thin-clads of Clemson walked away from each meet with one of two feelings in mind—that they were best or that their efforts to win had been in vain. The season ended with a record of 4-4, neither good or bad. At least all who participated knew the satisfaction of having done their best against stiff ACC competition.

Roster

Med Allen
Dean Bissey
Bob Bosler
George Bosse
Pete Bowden
Bruce Brown
Mike Browning
Frank Comer
Mac Copeland
Walt Credele
Jeff Culberson
Ian Davidson
Jack Doyle
Dale Dudley
Ron Etwell
Ed Fern
Neal Gerrard

Gene Hertz
Art Howle
Wayne Jenkins
Witt Langstaff
Bill Long
Johnny Moon
Bill Nelson
John Price
Seamon Richardson
Frank Romero
Larry Rush
Paul Seesman
Frank Wirth
Rick Zanes
Larry Zehnder
Fred Zeither
Nick Zungoli



Results

| | |
|-----------|---------------------------|
| C. U. 78½ | Furman 66½ |
| C. U. 116 | West Virginia Wesleyan 29 |
| C. U. 87 | North Carolina 58 |
| C. U. 87 | East Tennessee State 58 |
| C. U. 48 | Harvard 96 |
| C. U. 67 | Georgia Tech 78 |
| C. U. 65 | South Carolina 80 |
| C. U. 67 | Georgia 75 |



Track



Cross Country

The athletes who run cross country for Clemson are rare individuals. Their dedication to a sport which gives little personal glory yet requires demanding physical conditioning can be matched by none. The men have no off season for they must move on to track with no chance to rest.

The 1973-74 Clemson Cross Country team was young in age with several freshman forming the nucleus of the squad. The long distance stamina they demonstrated this year should earn them much recognition in the years to come. Many of the meets were very close, yet Clemson managed to come up with a respectable season, winning three meets and losing five.

Results

C. U. 26 N. C. State 32
C. U. 23 USC 32
C. U. 45 UNCC 15
C. U. 24 Furman 31
C. U. 29 Brevard 26
C. U. 34 Georgia Tech 21
C. U. 15 UNC 45
C. U. 18 USC 43

Roster

Steve Burgess
Rich Clonan
Jan Davidson
Steve Ellis
David Geer
Herman Jutzeler
Roy Kulikowski
Dean Matthews
Tom Shields
Dave Wright
Rick Zanes



The scenic beauty of the Clemson University campus provided much of the background for the early morning meets of Clemson's young Cross Country Team.





Swimming

Experience blended with talented freshmen this year to make the Tigers a more competitive team than in the past. Unfortunately, the swimming team was still forced to swim in the chlorine saturated three lane "bathtub" of the YMCA as their new facilities in Fike were not yet completed. The continued improvement of the swimmers was evident in the number of broken school records and several meet victories. Diving also suffered from a lack of facilities but still managed to make great improvements over last year's team.



Roster

Head Coach: Carl McHugh

Assistant Coach:

Andy Moore

Student Trainer:

Rich Saitta

George Ackley

John Brick

Tim Burton

Dennis Deering

Douglas Emmerthal

Mike Henderson

Bob Lasher

Frank Levy

Joe Morton

Scott Morris

Bob Mott

Stuart Owens

Fred Triplett

Ernie Whalen

Scott Ziegler

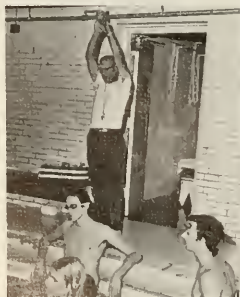

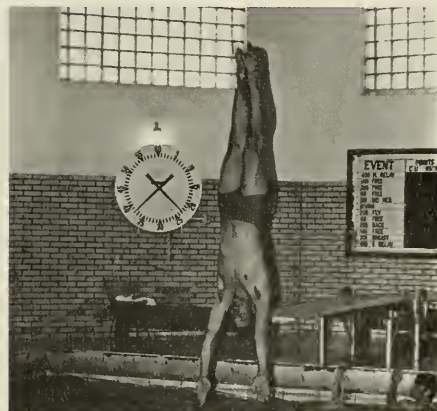

Tennis

Rumors and talk of an ACC championship were heavy as the Clemson netters began the '73 season. Clemson was a young team which possessed a great deal of talent on which the Tiger hopes rested.

Leading the Tigers' efforts were a pair of juniors, Bhanu Numma and Herb Cooper, who was also team captain. Behind them were newcomers Asif Husain, Ali Akbar, and Howie Orlin as well as veteran Larry Maggiore. Clemson faced a tough and tight schedule yet ended the season with a 12-6 mark, 4-2 in the ACC with losses coming from Virginia and North Carolina. Clemson wound up second in the Atlantic Coast Conference behind North Carolina.





Roster

Head Coach: Bill Beckwith
 Ali Akbar
 Herb Cooper
 Henry Dewitt
 Asif Husain
 Bill Jackson
 Stefan LaPorte
 Bhanu Nunna
 Howie Orlin
 Pike Rowley
 Ward Snyder

1973 Results

C. U. 9 Wingate 0
 C. U. 9 Purdue 0
 C. U. 5 Western Kentucky 4
 C. U. 6 Duke 3
 C. U. 6 East Tennessee State 2
 C. U. 2 Trinity 7
 C. U. 1 Texas 8
 C. U. 9 Southwest Louisiana 0
 C. U. 8 Presbyterian 1
 C. U. 4 Virginia 5
 C. U. 6 Maryland 3
 C. U. 5 Harvard 4
 C. U. 3 USC 6
 C. U. 1 UNC 8
 C. U. 0 Georgia 9
 C. U. 6 Wake Forest 3
 C. U. 9 N. C. State 0
 C. U. 8 Furman 1

Golf

Tournaments were the agenda of the 1973 Clemson linksters as they faced tougher and tougher competition on the courses. With only two dual meets scheduled for the season, Tiger fortunes fared worse than in years past. Despite a wealth of experience on the Clemson squad in the form of seven returning lettermen, the team was unable to receive the competitive practice it needed to win in the ACC.

At the ACC championships held at Pinehurst, N. C., the Tigers faced their toughest competition from perennial national power Wake Forest as well as the other ACC teams. Although never far behind, Clemson finished a disappointing sixth and so ended a dismal season.



Roster

Coach: Bob Jones
Rick Beasley
Don Bowie
Steve Broome
Charles Craft
James Glenn
T. J. Grubbs
Joe Moses
Billy Rigby
Al Sanders
Bill Shipley
Tommy Stallings

Results

ACC Tournament
Scoring
Wake Forest 1092
N. C. State 1136
U. N. C. 1138
Maryland 1139
Duke 1142
Clemson 1172
Virginia 1177

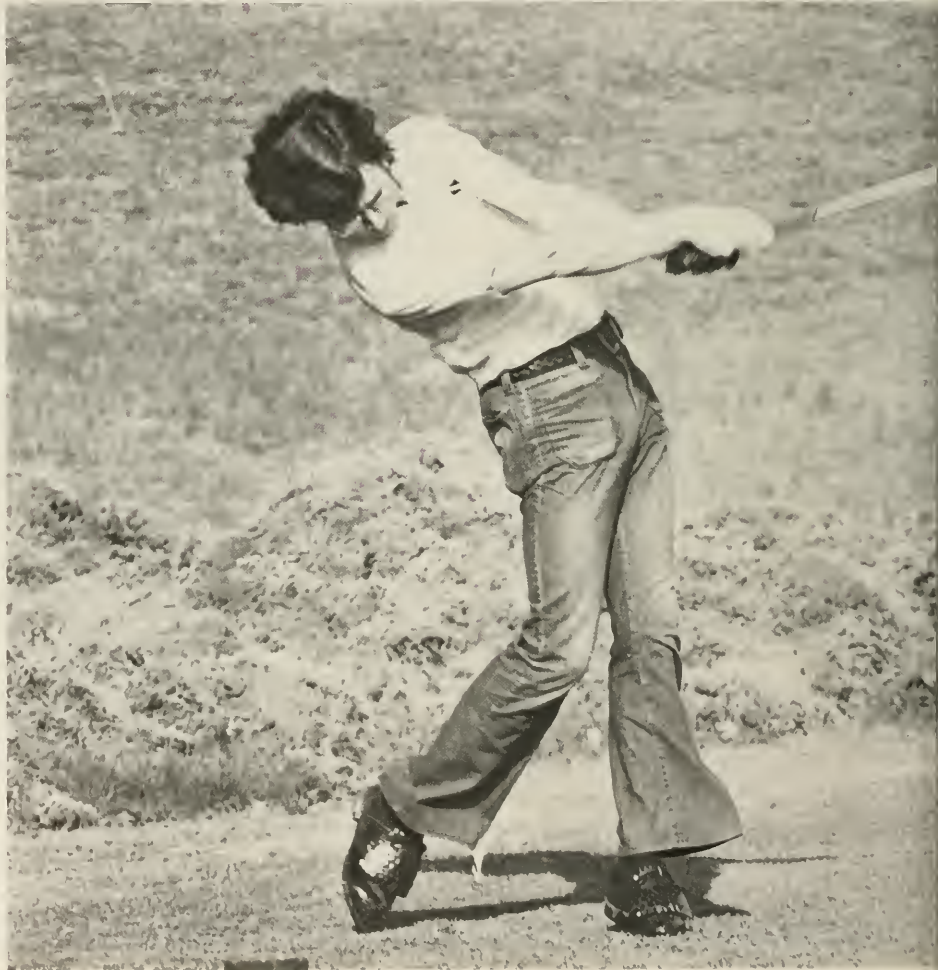

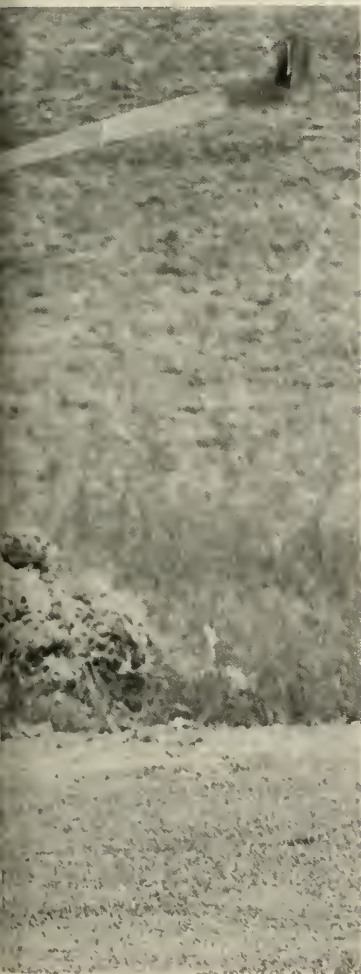
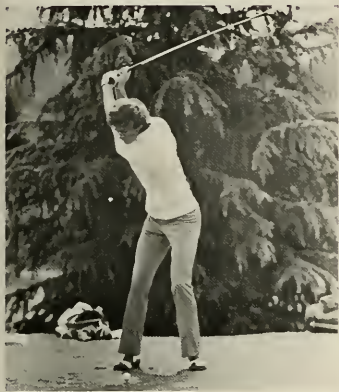

Junior Varsity Sports

Junior Varsity Sports at Clemson went through a tremendous change in the 1973-74 season. Freshmen were now allowed to participate in varsity athletics. This meant that talented freshmen could move into positions on the varsity squad. The new rule, while making the varsity action more exciting, made junior varsity action almost non-existent. The football team was forced to cancel several of its games. As for the basketball squad, it did without the services of any bigmen.





Results

Basketball

| | |
|-----------|-------------------------|
| C. U. 90 | Palmer 89 |
| C. U. 107 | Brewton-Parker 69 |
| C. U. 80 | Anderson College 95 |
| C. U. 104 | North Greenville 85 |
| C. U. 86 | North Greenville 93 |
| C. U. 97 | USC-Lancaster 70 |
| C. U. 93 | Brewton-Parker 103 |
| C. U. 82 | Palmer 87 |
| C. U. 84 | East Tennessee State 75 |

Football

| | |
|----------|-------------------|
| C. U. 34 | Citadel 6 |
| C. U. 8 | Georgia 24 |
| C. U. 10 | USC 14 |
| C. U. 7 | Ga. Tech 28 |
| C. U. 21 | Ferrum College 24 |

Jayvee Football Roster

| | |
|----------------------|------------------|
| Charles Ashley | James Parker |
| Robert Becker | James Phillips |
| Richard Bollinger | Jeffrey Pollard |
| Robert Bolubasz | William Roper |
| Thomas Bright | Richard Shafer |
| Harold Cain | Henry Singleton |
| Kenneth Callicutt | Gregg Smith |
| Richard Carter | Frank Stilly |
| Chris Clifford | Donald Stone |
| Robert Coffey | Timothy Stough |
| William Comer | Mark Strawbridge |
| Michael Cornell | Patrick Swisher |
| Breck Culler | John Tabor |
| Chris Douglas | Nelson Wallace |
| Frederick Engelhaupt | Joey Walters |
| Roy Eppes | Travers Webb |
| Stephen Ferdon | Kenneth Weichel |
| Michael Flanders | Willie Wingo |

Jayvee Basketball Roster

| |
|---------------|
| Greg Bauld |
| Donald Boop |
| Dave Brown |
| Andy Butchko |
| Harold Cain |
| Kenny Davis |
| David Dobson |
| Sal Espejo |
| John Franken |
| Lewis Lawhon |
| Jules Mugnier |
| Dan Steadley |



Fencing

Clemson's fencing team, although sporting a twenty-two man squad had only three returning lettermen. The three veterans, Dave Purnell, Steve McCall, and Rodney Snell, formed a strong nucleus for a basically weak team which faced a rugged schedule.

The knowledge and experience of head coach Hal Cooledge and assistant Larry Gahan led the Tigers through their schedule.

Two highlights of the season were the Clemson Open and the ACC Championships. The Clemson Open hosted one hundred fencers from many strong teams as well as several unattached participants.

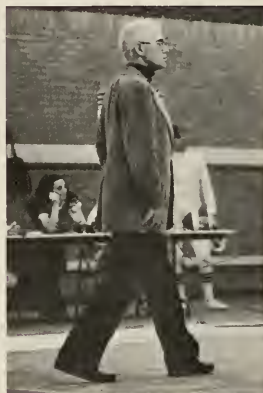

Roster

Head Coach: Hal Cooledge

John Atwater

Richard Byrd

Lamont Freeman

John Furman

Ralph Gombert

David Harley

Alan Hicks

Scott Hilborn

Steven Holaday

Dewey Hurt

John Jensen

Joseph Johnson

Stephan McCall

Edward McCormick

James McDaniel

David Purnell

John Murden

Frank Reils

Rodney Snell

William Tindal

Thomas Worsdale

Edward Zeigler



Aero Club

The Clemson University Aero Club, originally established in 1928, provided inexpensive flight training to Clemson students, faculty, staff and their dependents. The Aero Club currently owns one Cessna 150 for use in training. For long distance flights, a four seat Cessna 172 was available at substantially reduced rates.

In addition to flight training, the Aero Club provided a series of films and guest speakers for the monthly meetings. For those students who had a desire to learn more about general aviation, associate membership was easily available.



Rifle Team

The Rifle Team has come a long way from the early fifties and along the way the team has built and maintained its character, distinction, and poise. Its character is winning, its distinction—never a losing season, and its poise—never knuckling under to pressure. It takes long hard work, three hours a day, at least four days a week, semester after semester. A year of training before the first varsity match makes a trainee wonder if it is worth it all. But when its all over one knows what it is to be a part of the team, a winning team.



Sgt. Marvin Bloom, Bill Burdette, Richard Spencer, Rusty Conley, Mike Griggs, Geo Leslie, James Leech, Steve Thompson, Mike Leighton, Buck Shilling, Guy Olsin, Richard Chiplan, Robert Wood, Donnie Hicks, Fred Copeland, Alan Brown, James Harvley, Duane Keisler, Capt. Randolph House, Ed Gresham.

Rugby Club

The object of Rugby is to get the ball across the opponents goal and physically touch the ball down. Just crossing the goal doesn't give a team a score. The extra point is kicked from a point perpendicular to where the ball is in play in the endzone until grounded. The ball should be grounded as close to the center of the goalposts as possible to allow the kicker a better angle. The ball may be advanced down the field by kicking or running. Scoring in Rugby is as follows: Try or Touchdown 4 points, Extra Point 2 points, Place Kick for a Penalty Kick 3 points, In Play Dropkick 3 points.



George Conover, Elliot Eskew, Jimmy Howard, Richard Bisett, Peter Keck, Clay Moye, Benny Cantrell, Mike Francis, Eric Nelson, Jim Long, Steve Joye, John Bagwell, Bill Craig, Ed Pittman, Bob Wheeler, Mark Serra, Buster Chaplin, Chris Maury, Mike Stuck, Jim Sikes, Hi-Fi Mulligan, John Helton, Gary Hoffmann, Joe Croman, Rick Harper, Roman Heckman, Steve Goodwin, Bob Ginn, Peter Dessaur, Chris Drier, Scott Ewing, John Hodges, Billy Fellers.

Sailing Club

The Clemson Sailing Club was dedicated to recreational and competitive sailing and good times. One of the largest organizations on campus, the club offered students and faculty sailing instruction and the opportunity for intercollegiate competitive sailing.

The club encouraged year-round sailing for members with saildays, beer races, club regattas, and the infamous sailing club parties. The sailing team competed regularly with other universities in the South Atlantic Intercollegiate Sailing Association.

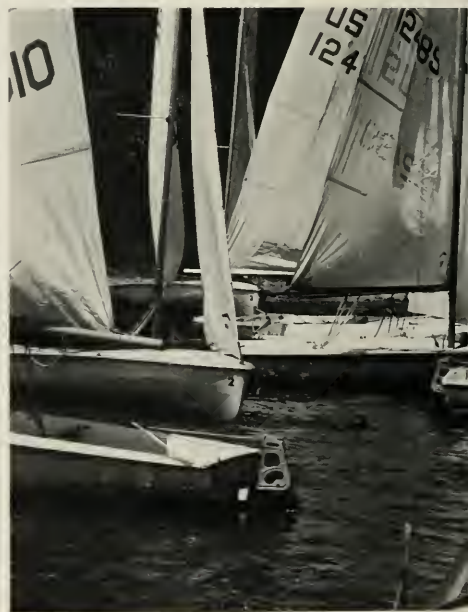



Sailing Club



Ads



Advertisers

| | | | |
|--|-----|--|-----|
| Abbott's Men's Shop | 556 | Grady's Sport Shop | 566 |
| Alice Manufacturing Co. | 542 | The Greenville News | 528 |
| Anderson Auto Parts, Inc. | 533 | Harper's | 540 |
| Bill Ballentine Motors, Inc. | 528 | Hay Oil Co. | 563 |
| Bankers Trust | 556 | Heyward-Mahon Co., Inc. | 534 |
| Barton Grocery Co., Inc. | 564 | Holiday Inn of Anderson | 566 |
| The Beach Party | 554 | Home Building and Loan | 528 |
| Beckwith Plumbing | 547 | Honda of Greenville | 544 |
| Belk of Columbia | 556 | Hop 'N Hutch | 561 |
| The Bengal Huddle | 536 | Imperial Manufacturing | 555 |
| Bethea Distributing Co., Inc. | 529 | Independent Publishing Co. | 526 |
| Bishopville Petroleum Co., Inc. | 551 | International Paper Co. | 564 |
| Borden, Inc. | 549 | Jacobs Manufacturing Co. | 561 |
| John Brookshire's Music Machine | 543 | The Joyce Anne Shop | 540 |
| The R. L. Bryan Co. | 520 | Kentucky Fried Chicken | 538 |
| W. C. Bryson and Daughters Body Shop | 525 | J. B. Lacher, Inc. | 548 |
| Buchanan Volkswagen | 552 | Lamar's | 546 |
| Burton Block and Concrete Co. | 565 | Lawrence and Brownlee Agency | 563 |
| Burton Truck and Equipment Co. | 559 | Lester's Tiger Den | 537 |
| Byrd Furniture | 536 | The Lighting and Kitchen Center | 541 |
| C & S National Bank | 568 | Lynch Drug Co. | 552 |
| Carolina National Bank | 530 | Mac's Drive-In | 525 |
| Celanese Plastics Co. | 549 | Mahlon Polk Cleaners and Co. | 552 |
| The Charleston Oil Co. | 536 | Marion Burnside | 530 |
| The Chato | 553 | Martin Drug Co. | 548 |
| Clemson Jewelers | 554 | Martin Theatres | 559 |
| Clemson Phillips 66 Station | 558 | McTeer Real Estate Co. | 557 |
| Clemson Service Station | 540 | Meyers-Arnold | 522 |
| Clemson University Dining Service | 569 | Michael's Package Store | 558 |
| Coburg Dairy | 534 | Morgan's Flowers and Gifts | 531 |
| Coca-Cola Bottling Co. | 537 | Naley Construction Co. | 538 |
| Columbia Newspapers, Inc. | 524 | Rex O'Steen Chevrolet | 542 |
| Cone Mills Corporation | 555 | Perry's | 549 |
| Jim Connell Chevrolet, Inc. | 533 | Pet Dairy | 543 |
| John Corbett's | 565 | G. T. Powers, Jr. and Associates | 523 |
| Cummings and McCrady, Inc. | 530 | Red Circle, Inc. | 525 |
| Dalton's Furniture and Carpet | 521 | Reeves Brothers, Inc. | 527 |
| Davis & Morgan Liquor Store and Party Shop | 536 | Richtex Corporation | 529 |
| Dean-Dempsey Lumber Corporation | 521 | Rochester Real Estate Co., Inc. | 545 |
| Dixiana Mill | 563 | Roper Auto Sales, Inc. | 563 |
| Dobson's Hardware | 565 | Schirmer's Landscape Nursery, Inc. | 526 |
| Duke Power | 533 | Sears of Anderson | 548 |
| Dunlop Tire and Rubber Co. | 562 | The Sherwin-Williams Co. | 556 |
| Eastern Brick and Tile Co. | 568 | J. E. Sistine Co. | 532 |
| El Dorado Steak House | 551 | Springs Mills, Inc. | 542 |
| Electric City Printing Co. | 522 | S. C. Electric and Gas Co. | 531 |
| Electric Cooperatives of S. C. | 550 | Soil Consultants, Inc. | 537 |
| The Equitable Life Assurance Society | 543 | Sonoco Products Co. | 535 |
| Fant's Camera Shop, Inc. | 565 | South Carolina National Bank | 547 |
| Farm Credit Banks of Columbia | 547 | Southern Bank and Trust | 522 |
| First-Citizens Bank & Trust Co. | 560 | Spanish Galleon | 534 |
| First Federal of Orangeburg | 549 | J. P. Stevens and Company, Inc. | 539 |
| Fort Hill Federal Savings and Loan | 545 | Sullivan Hardware Co. | 533 |
| Fort Hill Natural Gas | 529 | Sumter Chamber of Commerce | 567 |
| Gallant Belk (Anderson-Seneca) | 531 | Terry Bottling Co., Inc. | 566 |
| Garrett's | 559 | Town N' Country Realty of Easley, Inc. | 526 |
| Gerrish Milliken Mill | 545 | Ward Smith Chevrolet-Buick, Inc. | 555 |

PATRONS

Dillon Provision Company
East Main Street
Dillon, South Carolina

Ed Crawford
Box 510
Winnsboro, South Carolina

Mr. and Mr. John H. Doran
1866 Silver Hill Road
Stone Mountain, Georgia

Mr. and Mrs. William A. Meincke
386 Sutton Road
Barrington, Illinois

Fischer and Doran
8 Perimeter Center, East
Atlanta, Georgia

Mr. and Mrs. Francis J. O'Connor
1692 Oak Lane N. E.
Atlanta, Georgia

Godfrey's Barber Shop
14 Greenacre Road
Greenville, South Carolina

B. C. Ostling, M. D.
P. O. Box 1468
Avon Park, Florida

Mr. Knickerbocker
College Avenue
Clemson, South Carolina

Patterson-Moore Realtors
525 College Avenue
Clemson, South Carolina

Charles Henry Farms
Route 2, Box 85
Frogmore, South Carolina

Steel Heddle
Greenville, South Carolina

Compliments
of a
Patron

Soundview Marine Electronics
246 Soundview Road
Huntington, New York

*This publication
was printed by the
"House of Quality"
craftsmen in fine
commercial printing
since 1884.*



The R.L. Bryan Company

Columbia · Florence · Charleston · Greenville

DALTON'S

FURNITURE and CARPET

Draperies

Carpet

Furniture

Wallpaper

Accessories

Picture Framing

Highway 183 East
PICKENS, SOUTH CAROLINA

Clemson Shopping Center
CLEMSON, SOUTH CAROLINA 29631



DEAN-DEMPSEY LUMBER CORP.



LUMBER MANUFACTURERS AND DEALERS
PHONE 534-4420 OR 534-4426 P. O. DRAWER 1164
ORANGEBURG, SOUTH CAROLINA 29115



SOUTHERN BANK

Member FDIC

Post Office Box 1329
GREENVILLE, SOUTH CAROLINA 29602

Serving the Piedmont Area

meyers/arnold

Helping you in every way we know

McAlister Square
Greenville

Anderson Mall
Anderson

FOUR COLOR PROCESS
OFFICE & FACTORY FORMS
BOOKLETS
BROCHURES
CATALOGS
COMPLETE ART & DESIGN SERVICE
TAGS & LABELS
ENVELOPES
LETTERHEADS
SNAP - OUT FORMS

ANDERSON'S OLDEST
& LARGEST
COMMERCIAL PRINTER



QUALITY PRINTING SINCE 1920

**ELECTRIC CITY
PRINTING
COMPANY**

PRINTING
ENGRAVING
LITHOGRAPHING

PHONE . . .
224 - 6331
P. O. BOX 630 ANDERSON,
SOUTH CAROLINA 29621

G.T. POWERS, JR. & ASSOCIATES

"Personal and Business Insurance"

1735 St. Julian Place

Post Office Box 6318

Columbia, South Carolina 29260

Telephone: 252-7790

Pension and Profit Sharing Plans

Complete Estate planning

Keyman Insurance

Group Health Insurance

Stock Redemption Plans

Executive Deferred Compensation Plans

Salary Continuation Plans

Disability Income

Group Life Insurance

Professional Associations

HR-10

Split-dollar Plans for Executive

Life Insurance

Funding for Buy-Sell Agreements



The State

The Columbia Record



Keep Up With
The News ...

MAC'S DRIVE-IN

Pendleton Road
CLEMSON, SOUTH CAROLINA



Red Circle, Inc.

123 By-Pass

CLEMSON, S. C.

PHONE 235-3268

W. C. "Worm" Bryson & Daughters Body Shop

JUDY, NANCY & GAIL

102 ATLAS STREET

GREENVILLE, S. C. 29601



The Anderson Independent
THE DAILY MAIL

South Carolina's Best Newspapers

Whether it's local coverage or the latest in national and international news, the Independent and Daily Mail can keep you well informed. That's our job—and we can deliver!

- Complete Sports
- Entertainment Listings
- Clemson Area News
- William F. Buckley, Jr.
- Stock Market Reports
- Comics
- Jack Anderson
- Dear Abby

Today's News and Pictures Today

Town 'N' Country Realty of Easley, Inc.

POST OFFICE BOX 548

EASLEY, SOUTH CAROLINA 29640

PHONE (803)
859-6321
859-7164

SCHIRMER'S
LANDSCAPE
NURSERY INC.

CHARLESTON
S.C.

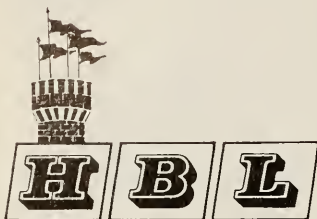

HOME BUILDING AND LOAN

In Easley at East First Ave.; Town N' Country Plaza on Hwy. 123; in Liberty at 5 West Main St

Bill Ballentine Motors, Inc.



1203 Main Street

ANDERSON, S. C.

STAY CLOSE TO CLEMSON!

As an alumnus of Clemson, its sports activities will always be a big part of you. They are a big part of THE GREENVILLE NEWS as is the rest of Clemson's life. Stay closer to the campus, wherever you are, with The Greenville News. Thousands of your fellow alumni know its coverage of sports is the best.

You are told more than what happens and how much. Sports Editor Dan Foster, in his columns, and the members of his staff go beyond the score to tell you why things happened.

Stay close to Clemson, really close, with THE GREENVILLE NEWS!



DAN FOSTER
Sports Editor
The Greenville News

The Greenville News

BETHEA DISTRIBUTING COMPANY, Inc.

Wholesale — Retail

TELEPHONE 774-9004 112 RAILROAD AVENUE
DILLON, SOUTH CAROLINA
29536

Alpheus V. Bethea, Jr. ('38) *President*

Thomas C. Bethea ('41) *Vice-President*

Osborne L. Wallace ('49) *General Manager*

Alpheus V. Bethea III ('64)

Thomas C. Bethea, Jr. ('70)

*Serving Eastern North and South Carolina
Since 1946*



MISS GLORIA BISH

GAS

**FOR THE BIG
JOBS AROUND
YOUR HOUSE**

**FORT
HILL
NATURAL
GAS**



Quality Service Variety

**Richtex
Brick**

COLUMBIA, S. C. 29230

PHONE (803) 786-1260



CUMMINGS & M^cCRADY,
INC.

ARCHITECTS -
ENGINEERS

293 E. BAY STREET
CHARLESTON, S. C.

Compliments of

MARION BURNSIDE

Chrysler - Plymouth

Triumph - MG

7201 SUMTER HWY.

COLUMBIA, SOUTH CAROLINA

PHONE 776-2780



**CAROLINA
NATIONAL**

the **BANK** *that cares*

EASLEY—PENDLETON—
LIBERTY—CENTRAL

MEMBER F.D.I.C.

MORGAN'S FLOWERS AND GIFTS

Flowers For All Occasions



CLEMSON, S. C.

Gallant Belk

As new and exciting trends develop in fun fashions, turn to Gallant-Belk; and we'll have them to keep you in the fashion forefront.

ANDERSON AND SENECA

Come, let us face the future together.

The people who give you electricity, gas and transportation services can also give you a very rewarding career. You might look into that.

SCE&G

We try to make life easier.



Involvement

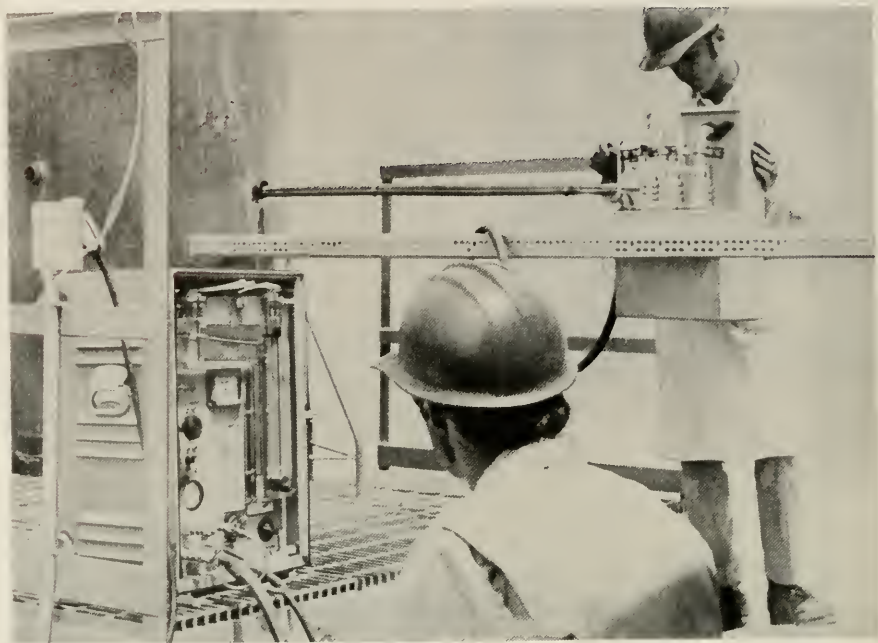

Many of the engineers now with Sirrinc had their "basic training" at Clemson and are now involved in some of our nation's most important problems . . . helping industry to better control water and air pollution.

Sirrinc also offers engineering services that include site location and development, process planning, design of buildings and structures, process steam and power generation, heating, ventilation and air conditioning, materials handling, engineering models for design and training and construction administration.

If you seek such involvement, there is opportunity aplenty, now and in the future, in this worthwhile and very demanding field. We'd like to talk with you.



ENGINEERS SINCE 1902

J. E. SIRRINC COMPANY

216 S. Pleasantburg Drive, Greenville, South Carolina 29606 • Phone: 803-233-2531
6200 Richmond Avenue, Houston, Texas 77027 • Phone: 713-783-0020

DEVOE PAINTS AND VARNISHES



Distributed by

SULLIVAN HARDWARE COMPANY, INC.

206-08 S. Main St.

ANDERSON, S. C.

Serving this section since 1885

ANDERSON AUTO PARTS, INC.



Highway 93
CLEMSON, S. C.



910 SOUTH MAIN ST.

ANDERSON, S. C. 29621



That's why Duke Power has been working on environmental protection for nearly 50 years.

Today our staff of scientists includes chemists, foresters, a fisheries biologist, a health physicist, a public health sanitarian, a meteorologist and others.

To learn how they're helping you, ask for our booklet on the environment. It's free at your local Duke Power office.

Duke Power.
Your friendly,
neighborhood
power company.

Milk makes life
more beautiful.....
and COBURG makes
beautiful milk.

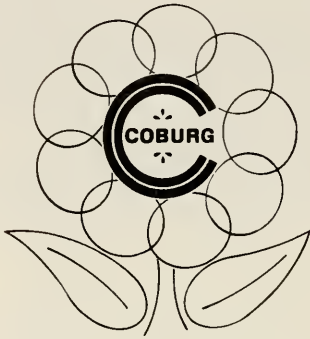

**Hart Schaffner
& Marx**

Hickey-Freeman



Heyward Mahon

DOWNTOWN • McALISTER SQUARE • GREENVILLE, S. C.

PAPPY, BUDDY AND HAROLD'S



NORTH MYRTLE BEACH
OCEAN FRONT

THANKS . . .

Tigers for your patronage in '73. See you this summer.



Best Wishes



SONOCO PRODUCTS COMPANY
HARTSVILLE, SOUTH CAROLINA

Innovators in paper and plastics

Our paper products are made primarily from recycled paper
and most are recyclable after use

The Bengal Huddle

Your favorite beverage, always

123 By-Pass
CLEMSON, S. C.

DAVIS & MORGAN LIQUOR STORE AND PARTY SHOP

Complete Selection of
LIQUORS, WINES, AND CHAMPAGNES
IMPORTED AND DOMESTIC
BEER—COLD BY THE CASE OR
SINGLE BOTTLE

Two Locations:

IN SENECA IN WESTMINSTER
NEXT DOOR TO A & P BEHIND THE TRACKS

Plenty of Parking Space

PAUL T. MORGAN
(Alumnus)
Owner

H. ROSS DAVIS
Owner



byrd FURNITURE

BOX 1925 - GREENVILLE, S. C. 29602

BYRD... QUALITY
UPHOLSTERED FURNITURE
AT PRACTICAL PRICES

Good luck to all Tigers

From

THE CHARLESTON OIL CO.

The South's Oldest Oil Distributor



SINCE 1909

A TIGER COMPANY

T. WILBUR THORNHILL '14 THOMAS E. THORNHILL '48
VAN N. THORNHILL '48 E. J. THORNHILL, JR. '54

**It's the real thing.
Coke.**

Trade-mark ©



Lester's Tiger Den

No thirst is ever unsatisfied

CLEMSON, S. C.

SOIL CONSULTANTS, INC.

FOUNDATION & TESTING ENGINEERS

P. O. DRAWER 698

PHONE 723-3647

CHARLESTON, S. C.

29402

Compliments of

NALLEY CONSTRUCTION COMPANY

George B. Nalley, Jr., *President*

EASLEY, S. C.



MISS CATHY
BROWN



123 By-Pass
CLEMSON AND SENECA

Your future's only a graduation away!

Step up to textiles and join J. P. Stevens — on the move with air conditioned plants, space age techniques, and computerized processes. Choose from hundreds of challenging job opportunities for both men and women.

With Stevens, you'll be part of one of America's leading textile manufacturers . . . helping to produce some of the finest fabrics in the world! Contact the Personnel Department at any Stevens Plant.

J. P. Stevens & Co., Inc.

where people make the difference

An Equal Opportunity Employer

HARPER'S

• FIVE & TEN CENT

Stores

HOME OFFICE IN SENECA, S. C.

Serving You In Clemson and Surrounding Areas

The Joyce Anne Shop

Featuring the Villager

PRUITT SHOPPING CENTER

ANDERSON, S. C. 29621

EXXON

Clemson Service

Station



Got a few minutes?
Cook a fabulous meal in a
Countertop Electronic Oven

TAPPAN
FIRST IN ELECTRONIC COOKING

Enjoy all the many benefits of electronic cooking now . . . without remodeling your kitchen. New Tappan electronic oven fits on your kitchen countertop, plugs into standard outlets, can be moved to dining room, patio or den. Best of all, it's from Tappan — the people who introduced electronic cooking for the home back in 1954.



Electronic energy is a form of high frequency radio energy. When the energy comes into contact with food, instant heating takes place.



The electronic oven cooks with time, so there are no temperatures to remember. You just set the timer dial, then push the "start" button.



Because the metal surfaces in the oven reflect energy, they don't get hot. Cleaning is easier because foods don't burn in the oven.



Throw away your pots and pans. In the new electronic oven, you cook in glass, paper or ceramic utensils . . . the same ones you serve in.

Let us demonstrate this miraculous new oven for you . . . then carry one home for just

\$300

THE LIGHTING AND KITCHEN CENTER

GREENVILLE, S. C.

Springs

Springs Mills, Inc.

REX O'STEEN
CHEVROLET



College Street
GREENVILLE, S. C.

Excellence in Textiles

Compliments of

ALICE MANUFACTURING COMPANY

ELLJEAN PLANT

FOSTER PLANT

ALICE PLANT

ARIAL PLANT

ELLISON PLANT

Easley, South Carolina

Serving Pickens County Since 1923

Compare with any other



For your complete dairy needs

Advent JBL Pioneer Sony Superscope Koss Senn Heiser

Bose Advent JBL Marantz Harman Kardon Pioneer Sony Superscope Koss

John Brookshire's
MUSIC MACHINE

"THE FINEST IN CUSTOM STEREO SOUND SYSTEMS"
4024 CLEMSON BLVD. AT HWY. 28 BY-PASS TELEPHONE 224-2562
ANDERSON, SOUTH CAROLINA 29621

Kardon Pioneer Sony Superscope Koss Senn Heiser

LIVING INSURANCE

From

THE EQUITABLE LIFE ASSURANCE SOCIETY OF THE U. S.

In Greenville Call

H. BRYAN WHITMIRE
District Manager

W. S. "STRIB" BARTON

JACK W. LEMONS

MOFFATT G. LONG

WILLIAM E. MAYS

TELE. 232-2752



Honda of Greenville

WADE HAMPTON BOULEVARD

GREENVILLE, S. C.

BEST WISHES TO TAPS
AND THE CLEMSON STUDENT
BODY

GERRISH MILLIKEN MILL

PENDLETON, S. C.

Manufacturers of Fine Synthetic Fabrics

ROCHESTER for REAL ESTATE

REALTORS • DEVELOPERS • INSURERS

Developing Over 25 Residential Areas
Including

BAYSHORE ON LAKE HARTWELL
NORMANDY SHORES ON LAKE KEOWEE
WHITewater LAKE RESORT LOTS

Write or Call for Brochures

WALHALLA—W. Main Street
638-3637

SENECA—123 By-Pass
882-4231

CLEMSON—211 College Avenue
654-1100

*Rochester Real Estate
Co., Inc.*

FORT HILL FEDERAL SAVINGS AND LOAN ASSOCIATION



CLEMSON, SOUTH CAROLINA

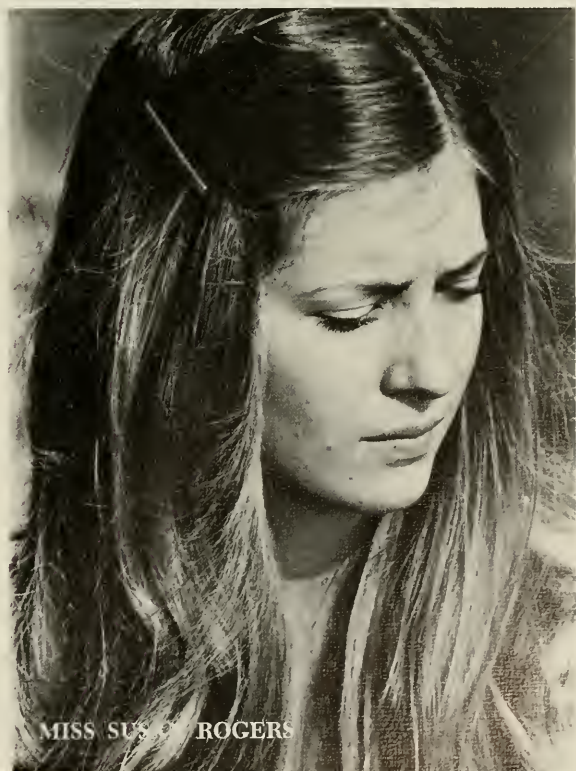

MISS SUSAN ROGERS



LAMAR'S

Beckwith Plumbing

Emergency Service

Commercial — Residential

Call 654-4119

CLEMSON, S. C.

100 Old Stone Church Road

Compliments of

FARM CREDIT BANKS OF COLUMBIA

COLUMBIA, S. C.

*A bank should be a place where you can find more than just money.
Ours is. South Carolina National*

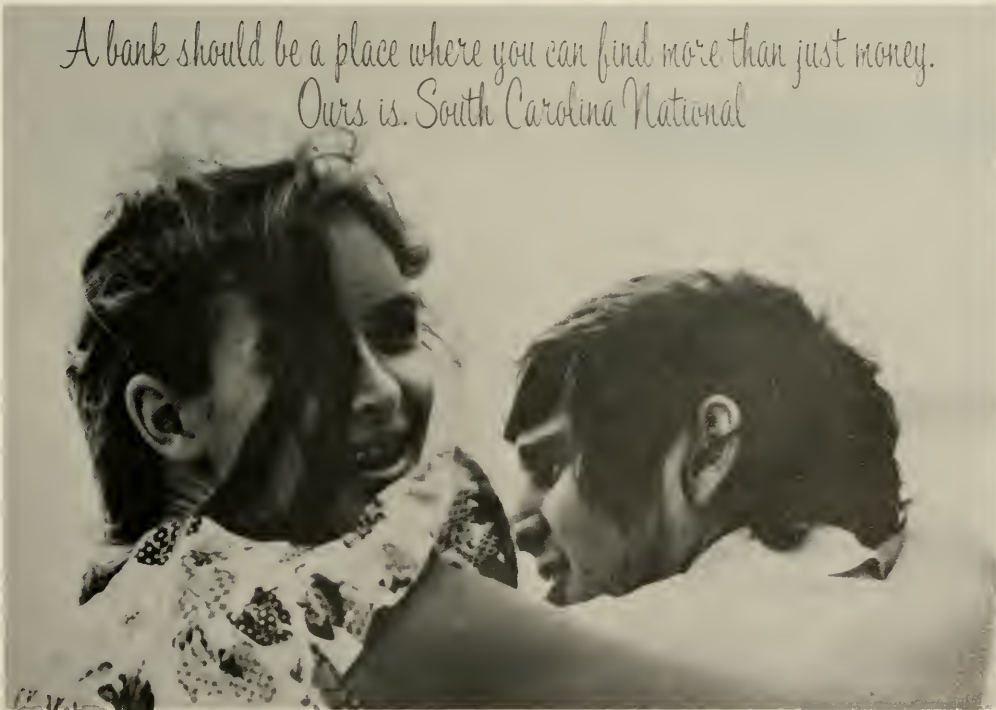

MARTIN DRUG CO.



College Avenue

Clemson, S. C.

J. B. LACHER, INC.

Manufacturing Jeweler

23 College Street

GREENVILLE, S. C.

Sears

...we've got ideas

*. . . for the
Class of '74*

PHONE 226-2461

718 N. MAIN ST.

ANDERSON, S. C.

Celanese Plastics Co.

HOOD ROAD

GREER, S. C.



BORDEN, INC.

Dairy and Services Division

711 West Washington Street

GREENVILLE, S. C.



PERRY'S

"Smart Fashions For Ladies"

Stone Plaza Shopping Center
GREENVILLE, SOUTH CAROLINA

252-7353

FIRST FEDERAL OF ORANGEBURG

P. O. BOX 997 / ORANGEBURG, SOUTH CAROLINA 29115 / TELEPHONE 803-534-5143

INSURED SAVINGS - HOME LOANS

Two Convenient Locations

500 Bennett Avenue

408 Russell Street

"There is nothing like being FIRST"





**Your concern
is ours too.**

You care about people and so do we.
We're concerned about the quality of life.
Because most of our work is done in rural areas
where people have an instinctive awareness of
ecology.

Mostly you care about living—experiencing it,
enjoying it and growing with it. We care too.
We think our most important job is to enhance
your living.

The Stand Tall folks serve everybody—including you.

**ELECTRIC COOPERATIVES
OF SOUTH CAROLINA**

El Dorado Steak House

2421 North Main Street

ANDERSON, S. C.

Charcoal Steaks

Our Specialty

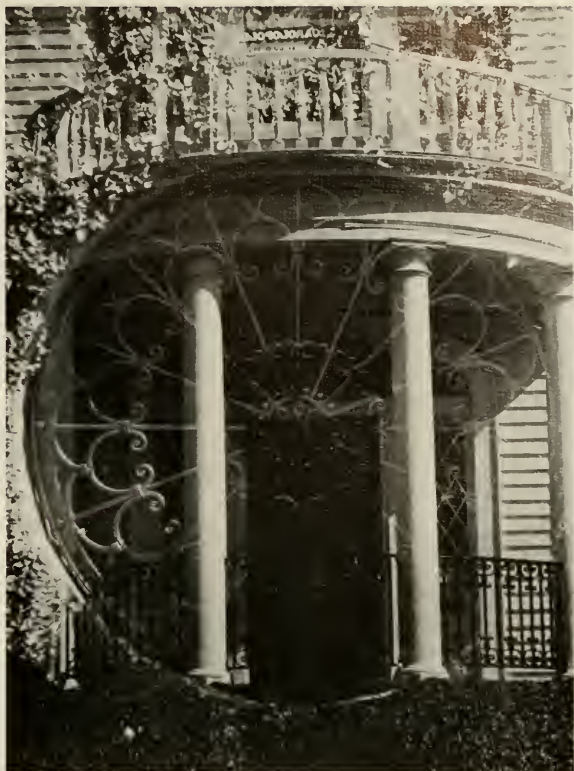

Bishopville Petroleum Co., Inc.

SHELL PRODUCTS



GASOLINE • MOTOR OIL • FUEL OILS

W. G. DesCHAMPS, JR., CLASS OF '38

PHONE 484-6416

BISHOPVILLE, S. C.

FIRESTONE

Tires • Tubes • Accessories

HEADQUARTERS FOR THE TIGERS IN THE PEE DEE

LYNCH DRUG COMPANY ENCOURAGES YOU TO SUPPORT

THE CLEMSON LOYALTY FUND

LYNCH DRUG COMPANY

COLLEGE AVENUE

CLEMSON

THE ALUMNI ASSOCIATION

IPTAY

THE FIGHTING TIGERS

THIS IS YOUR INSTITUTION—SUPPORT IT IN EVERY WAY POSSIBLE



Buchanan Volkswagen, Inc.

5130 RIVERS AVE. PHONE
CHARLESTON, S. C. 29405 803-747-9666

MAHLON POLK CLEANERS & LAUNDRY

25 College Street
Greenville, South Carolina 29601
Telephone 235-5716

Specializing in Suede and Leather Cleaning

The
Chato
Steak House

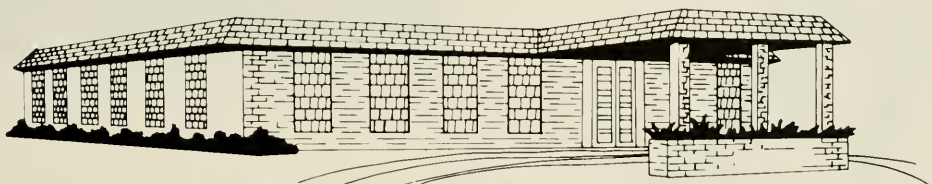

*Specializing In The Finest Cuts Of Western Beef
At Family Prices*

For Reservations Phone (803) 654-5394
Open 5 p.m. to 11 p.m. Monday through Saturday

123 By-Pass

Clemson, S. C.

Clemson Jewelers

PRECIOUS STONES - DIAMONDS - FINE JEWELRY



REGISTERED JEWELER
CERTIFIED GEMOLOGIST

Accredited Gem Laboratory

102 COLLEGE AVENUE
CLEMSON, SOUTH CAROLINA

Phone (803) 654-5151



The Beach Party

"For Your Summertime Fun"

NORTH MYRTLE BEACH

OCEAN FRONT

Imperial Mfg.
Division
United Greenfield
Group

TRW Inc.

*You are never much
more than an arm's
length away from a
product made by*

TRW



WARD SMITH CHEVROLET-BUICK INC.

Chevrolet - Buick - Opel
Authorized Sales and Service

123 By-Pass
Seneca, S. C.
882-4646

People have been living in Cone fabrics for 79 years.

It began with denim in 1895. And Cone came forth as one of the world's leading fabric makers. Corduroy has enjoyed 46 years of success at Cone. But denim and corduroy are just part of Cone's history. Cone also makes other fabrics for sportswear, sleepwear, uniform and career apparel. Cone makes knits, drapery fabrics, home-

sewing fabrics, towels, bedspreads and polyurethane foam.

The first 79 years gave America Cone fabrics people can live in. We expect to be doing it for the next 79.

Cone 

EXECUTIVE OFFICES
Greensboro, N. C.

Cone makes fabrics people live in.

Abbott's Men's Shop



CLEMSON

SENECA



THE SHERWIN-WILLIAMS Co.

213 COLLEGE STREET
GREENVILLE, S. C.
PHONE: CE 5-3464

Belk

Of Columbia

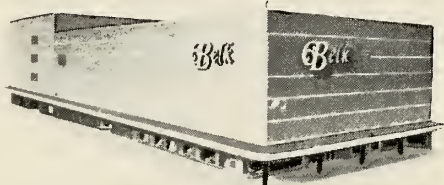

Congratulations
to the Class of '74

And best wishes for a future rich in professional
achievement and personal reward. . .

1501 Main Street

Bankers Trust

McTEER REAL ESTATE COMPANY

REALTOR

Investment Properties

- ACREAGE
- APARTMENTS
- DUPLEXES
- DEVELOPMENT
- COMMERCIAL
- INDUSTRIAL

Tom McTeer

Dan Avant

Robin Dial

Dick Rockafellow

Bill Cantey

Lloyd Kapp

Randy Dunlap

Jim Kitchens

Phil Chappell, Jr.

Jim Hane

Marshall Katz

Joe Gentry

Bob Porter

Henry Carrison

Jim Sims

Fred Phipps

Kenny Douan

Frank Cummings

Jim Kelly

Cam Howell

Bob Kapp

Jim Cantey

Dick Johnstone

W. W. Lewis

900 Elmwood Avenue
Columbia, South Carolina

Phone 779-4420



Michael's Package Store

First Package Store in Clemson

Complete Line of Quality Liquors

Imported and Domestic

3/4 Mile From College Avenue

123 By-Pass

CLEMSON, S. C.

CLEMSON PHILLIPS 66 STATION

Clemson, S. C.



Garrett's
INCORPORATED

Clemson Shopping Center

CLEMSON, S. C.

Quality Clothes for the Entire Family

Compliments of



Burton



Truck and Equipment Co.

International Trucks

Agricultural and Industrial Equipment

1619 Bluff Road

COLUMBIA, S. C.

Compliments of

“A Martin Theatre”

ASTRO I AND II — 291 By-Pass
Greenville

PLAZA — Lewis Plaza
Greenville

ASTRO III — Clemson

CLEMSON THEATRE — Clemson

OAKS CINEMA — Laurens

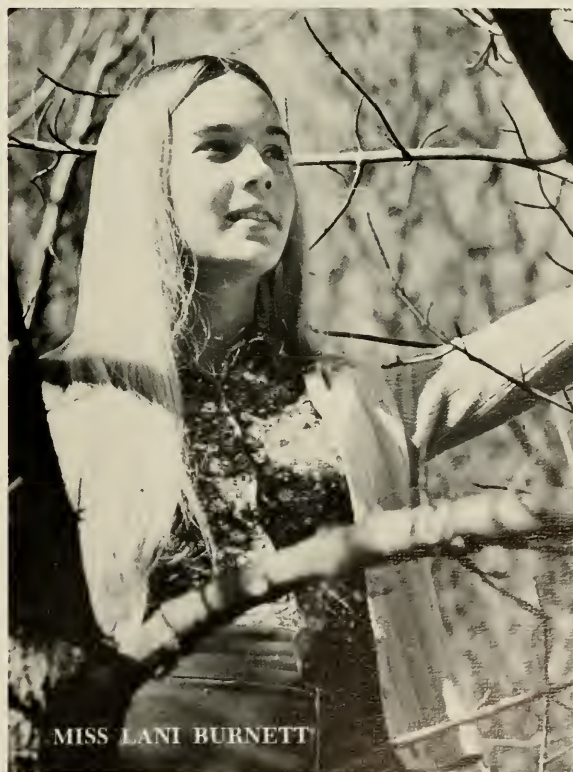

MISS LANI BURNETT

Our annual statement:
CAN-DO

First-Citizens. *The CanDoBank*SM

Member F D I C © 1973 First-Citizens Bank & Trust Company



Jacobs Mfg. Co.

Drill Chucks

Highway 132

CLEMSON, S. C.

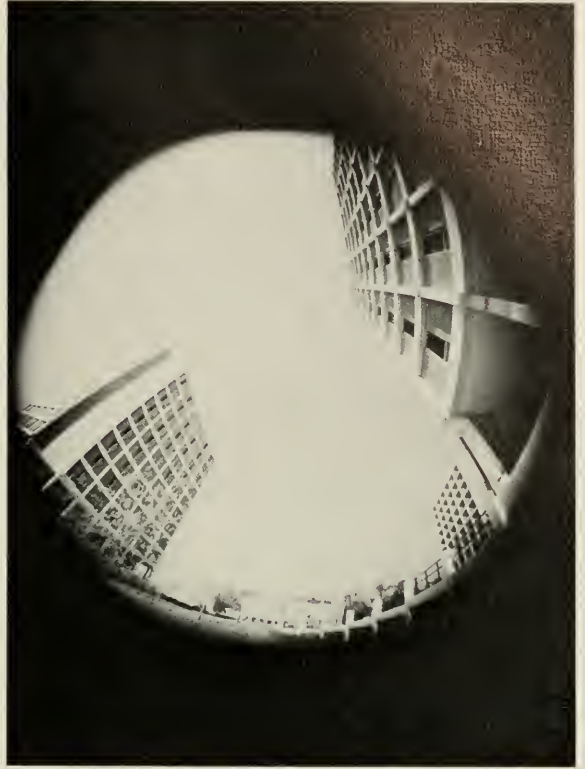

There Is Never a

Dull Moment At

The Hop 'N Hutch

100 North Kings Highway

MYRTLE BEACH, S. C.

29577

A black and white advertisement for Dunlop Maxfli golf balls. The background is a large, textured surface of a golf ball, with a golfer standing on top of it, holding a club. The golfer is positioned on the left side of the frame, looking towards the right. The overall scene is surreal, suggesting the scale and quality of the product.

**More people
play Dunlop
than any other ball
in the world.**

Getting to be number one in the world wasn't easy. Staying there is even harder. We do it by consistently building better golf balls.

Like our Maxfli. It's one of the big reasons we're number one. So we do what it takes and spend what it takes to be sure every Maxfli we make looks, sounds, feels, flies and rolls exactly like every other Maxfli we make. And does it all better than any other ball around.

Quality is the word. You'll find it in everything we name "Maxfli." Balls, clubs, bags. Sold only by golf professionals.

1
Maxfli



 **DUNLOP**
Buffalo, N. Y. • Toronto, Ont.

At Phillips 66
it's performance
that counts



HAY OIL COMPANY

CHARLESTON, S. C.



ROPER AUTO SALES, INC.

By-Pass 123, SENECA, S. C. 29678

Thunderbird • Galaxie • Torino
Mustang II • Maverick • Mercury

EARL ROPER, Owner

Bus. Phone 882-8330

Res. Phone 882-8969

Compliments of

DIXIANA MILL

DILLON, SOUTH CAROLINA



*Your Independent Insurance Agent
Since 1912*

Compliments

of

BARTON GROCERY COMPANY

Distributors of Pabst Blue Ribbon Beer

ANDERSON, S. C.



Mrs. KATHY MARSHALL

International Paper Co.

421 Greenville Hwy.

EASLEY, S. C. 29640

EVERYTHING PHOTOGRAPHIC

FANT'S CAMERA SHOP, INC.

105 E. Whitner Street

224-0707

ANDERSON, S. C.

the one and only
Nikon F
SYSTEM OF PHOTOGRAPHY

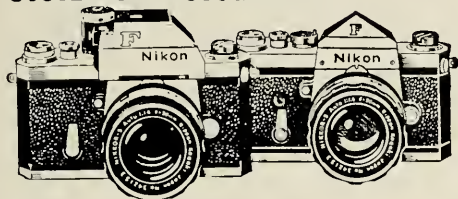

SEE what makes the Nikon F the most versatile of all 35's, the key to the most complete and comprehensive photographic system ever created.

SEE the many interchangeable Nikkor lenses; including the unusual Fisheye Nikkor, PC-Nikkor, Micro-Nikkor, Zoom Nikkors, and others.

SEE the interchangeable finders including the new Photomic Tn "self-compensating" thru-the-lens meter system.

SEE the many exciting accessories that fit the Nikon F for scientific, industrial, and other technical applications.



DOBSON'S HARDWARE

COLLEGE AVE.

CLEMSON, SOUTH CAROLINA

BURTON BLOCK & CONCRETE CO., INC.

MANUFACTURERS OF CONCRETE PRODUCTS

PHONE - 803 - 524-3177

BEAUFORT, S. C. 29902



Pre-stress Division and Asphalt Paving

Always Look Your Best

In The Way You Dress

JOHN CORBETT'S

Oconee Square

SENECA, S. C.

*You've got a lot to live,
Pepsi's got a lot to give.*



**TERRY BOTTLING CO.
INC.**

ANDERSON, S. C.



GRADY'S SPORT SHOP

Belvedere Plaza Shopping Center
ANDERSON, SOUTH CAROLINA

(803) 226-5283

See Us For All These Services

Sporting • Fishing
Hunting • Firearms



Holiday Inn[®]

OF ANDERSON

3025 NORTH MAIN STREET
ANDERSON, SOUTH CAROLINA

(803) 226-6051

130 GUEST ROOMS
SWIMMING POOL
COLOR TV
RESTAURANT

Banquet Facilities Up To 200

Compliments

of

Sumter Chamber of Commerce, Inc.

Saluting All Sumter County students



Compliments

of

**EASTERN BRICK
AND
TILE COMPANY**

SUMTER, S. C.

Bank
C&S
*where the action is
in Anderson*

The Citizens and Southern National Bank of South Carolina
Member F.D.I.C.

Bank by the Lake: 9-1 P.M. and 3-5 P.M., Monday-Thursday; 9-1 P.M. and 3-6 P.M., Friday
Downtown Office: 9-1 P.M., Monday-Thursday; 9-1 P.M. and 3-6 P.M., Friday



CLEMSON UNIVERSITY DINING SERVICE



GREEK IDENTIFICATIONS

1. Martha B. Brunnemer
2. Ann H. Mapp
3. Nancy C. Barton
4. Susan M. Day
5. Judith A. Jaynes
6. Donna M. Richardson
7. Cynthia L. Barron
8. Connie S. Underwood
9. Debbie A. Brockman
10. Constance A. Feasel
11. Rebecca A. McClelland
12. M. Ann Todd
13. E. Ann Pinson
14. Nancy M. Sasser
15. Judy V. Bryson
16. Patrisha H. Creighton

NOT PICTURED:

Julie C. Johnson



▲ Pages 172-173

▼ Pages 174-177

PANHELLENIC COUNCIL

X Ω

1. Anne Louise Lewis
2. Mary Crawson Jackson
3. Martha Lynn Morris
4. Jan Elaine Carson
5. Robbie Jo Hance
6. Karen Barbee Smith
7. Mary Elizabeth Harris
8. Ann Elizabeth Barnes
9. Lucile Ramona Gorena
10. Lucy McDonald Jordan
11. Catherine Elizabeth Appleby
12. Wendy Kay Meyers
13. Dru-Ann Kinsey
14. Maria Elizabeth Connelly
15. Marjorie Ann Todd
16. Mary Margaret Phifer
17. Melissa Carolyn Joye
18. Rebecca Margarette Harris
19. June Marie Evans
20. Catherina Elaine Bonner
21. Jane Elizabeth Mahaffey
22. Cynthia O'Brien
23. Vicki Lee Hyder
24. Nancy Love Cook
25. Deborah Ann Beauregard
26. Pamela Ruth Dulin
27. Constance Ann Feasel
28. Carol Joan Kingman
29. Dorothy Douglas Hildebrand
30. Cynthia Wilson
31. Judith Bruff Jerdon
32. Nancy Ruth Rush
33. Carol Edwina Crowther

NOT PICTURED:

Janet Catherine Bailey
 Judith Carolyn Bernat
 Lenora Ann Caroon
 Mary Elizabeth Coffee
 Kathleen Ellen Davis
 Mary Lucile Deffins
 Jan Fulton
 Cynthia Hudson
 Pamela Beth Jones
 Lisa Jane Krisher
 Lynn Ann Krisher
 Nera Lynn McQuown
 Marjorie Lynn Salter
 Elizabeth Coney Seay
 Marilyn Jean Wilson

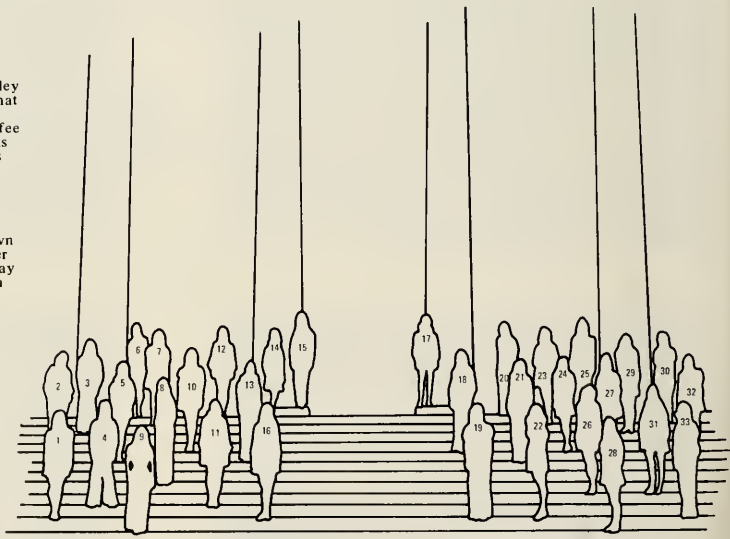



1. Jane Richardson Dixon
2. Vicki Frances Moss
3. Leslie Anne Abrams
4. Donna Marie Richardson
5. Adelaide Francis Hommel
6. Ray McKellar Beaudrot
7. Elizabeth Robertson Allen
8. Derbiana Peeples
9. Ann Wade Harpe
10. Nancy Carolyn Barton
11. Nancy Ellen Carter
12. Tommie Leigh Hunt
13. Patricia Corrinne Vaughn
14. Rhetta Gay Evatt
15. Debra Price
16. Cynthia Ann Sanders
17. Vicki Lynn Whiten
18. Catherine Zoe Curtan
19. Melody Baker
20. Evelyn Lucia Wells
21. April Baker
22. Linda Susan Holbrook
23. May Stewart Copeland
24. Nancy Lynn Spotts
25. Connie Sue Underwood
26. Margaret Louise Jones
27. Heidi Michele Spissegger
28. Janet Nadine Ricker
29. Allene Alston Proctor
30. Deborah Faye Gibson
31. Jane Norman Buchanan
32. Mary LaGrant Rhodes
33. Jan Lee Morris
34. Betsy Ann Byars
35. Cheryl Ann Minges
36. Mary Jane Mozingo
37. Phyllis Ellen Hicks
38. Julie Anna Calk
39. Elizabeth Anne Hair
40. Martha Brooks Brunnemer
41. Doreen Joan Conahan
42. Katherine Anne Harris
43. Audrey Lynn Herring
44. Phyllis Ann Corker
45. Kathleen Rowe Dayhood
46. Margaret Elizabeth Parker
47. Catherine Deborah Hutson
48. Sandra Day Parks
49. Catherine Buchanan Chalgren
50. Jessie Lynn Thompson
51. Deborah Joyce Bradley
52. Teresa Gail Houston
53. Mary Susan Ullman
54. Barbara Annette Tuttle
55. Suzanne Brooks Staton
56. Gayle Ann Goodman
57. Sallie Elizabeth Culbertson
58. Margaret Diane Goebel
59. Lynne Sillay
60. Kathryn Colleen Wright
61. Debbie Ann Brockman
62. Mayean Kehoe
63. Susan Carol Otterson
64. Elizabeth Grace Slatery
65. Sarah Rebecca McPhail
66. Jettie Margaret Young
67. Bonnie Lee Cooke
68. Cathy Sue Bray
69. Anne Snipes

NOT PICTURED:

- Elizabeth Cooper Allison
- Penelope Ezel
- Maut Cathene Hanna
- Elyse Gravatt Henry
- Lynn Ellen Kress
- Ann Waddill MacLaughlin
- Margaret Louise O'Dell
- Suzanne Wright Scott
- Katherine Ann Troutman

Pages 178-181 ▲

Pages 182-185 ▼

K A Θ

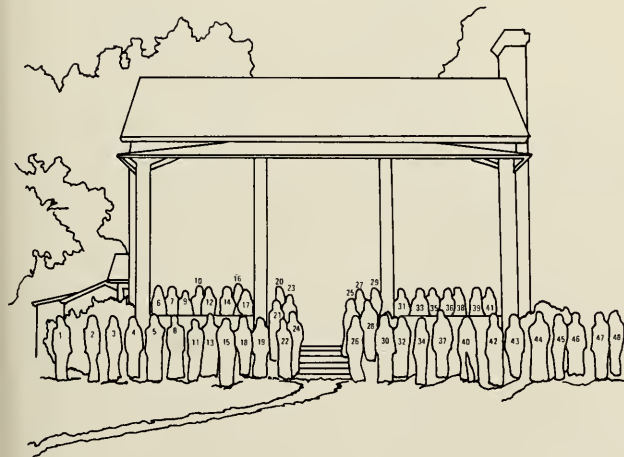

1. Vicki Lynn Huff
2. Marilyn Joyce Lord
3. Julie Catherine Prater
4. Robin Adair Patton
5. Jo Ann Edwards
6. Arden Eleanor Thomas
7. Debra Ann Wolfe
8. Deborah Ann Crome
9. Jennifer Sue Mozley
10. Anne Cheryl Harkey
11. Rachael DeLeslie Small
12. Virginia Louise Tripod
13. Pamela Gail Lester
14. Cynthia Diane Dickson
15. Debra Martha Hart
16. Vera Lynn Pursley
17. Martha Pearl Barrow
18. Donna Lynn Bennett
19. Rebecca Ann McClelland
20. Pamela Vivian Carey
21. Elizabeth Ann Pinson
22. Rita Zeigler Wrightenberry
23. Robin Mae Herdman
24. Karen Jean McCollough
25. Margret McKey Holleman
26. Susan Leslie Rogers
27. Linda Kay Garrison
28. Nancy Bonnell Bittner
29. Lynda Ray Coleman
30. Janet Ramell Simpson
31. Melissa Ann Bosdell
32. Patricia Ann Mayhorn
33. Georgiann Easter Jarrard
34. Julie Christine Johnson
35. Catherine Lee Johnson
36. Dorothy Gayle Way
37. Annette Neville
38. Sandra Rita Ferguson
39. Shirley Gwendolyn Canaday
40. Melinda Ann Brownlow
41. Martha McLaurin Fowler
42. Suzanne Marjorie Mossier
43. Gloria Racine Neighbors
44. Patrisha Harmon Creighton
45. Jean Ann Smith
46. Cheryl Kayte Hannon
47. Sandra Kaye Doss
48. Wendy Susan Bond

NOT PICTURED

- Mary Belinda Hammill
- Carol Ann Gerden
- Lee Ann Johnson
- Rebecca Ann Raines

KKΓ

1. Catherine Norwood Ford
2. Cheryl Kay Hudgins
3. Brenda Fay Rice
4. Penni Elizabeth McKuen
5. Nancy Harvey
6. Margaret Douglas Deadwyler
7. Jane Ellen Julian
8. Judy Vearl Bryson
9. Rosemary Cook
10. Lisa Anne Ballenger
11. Susan Alaine Jones
12. Margaret Ballard
13. Doris Davis Brannock
14. Elizabeth Webster
15. Ellen Jean Cox
16. Karen Louise Hoefler
17. Mollie Theresa Johnson
18. Christine Van Kirk
19. Susan Mary Day
20. Deborah Anne Brusini
21. Roscia Gwendolyn Hawkins
22. Virginia Anne Doolittle
23. Susan Ellen Brehm
24. Margaret Gwyn Latimer
25. Rebecca Van Houten Elvington
26. Carol Ann Rice
27. Carol Louise Meincke
28. Nancy Northrup
29. Gwendolyn George
30. Lisa Anne Wilcox
31. Nancy Marilyn Shuler
32. Sara Edna Cromer
33. Ann Yeager Hart
34. Carol Diane Williams
35. Virginia Ann Jameson
36. Faye Elaine Georgeo
37. Diane Andress
38. Marilyn Jane Heyer
39. Carolaine E. Hammond
40. Joy Lena Shuler
41. Lee Ann Clark
42. Judy Brooks Ainsworth
43. Jane Knight Hopkins
44. Wendy Edwina Squires
45. Lisa Suzanne Gibbons
46. Leslie Michele Smith
47. Margaret Catherine Hucks
48. Anne Ivy Hicklin

49. Robin Hamilton
50. Ann Kelso Shipe
51. Patricia Jean Sloan
52. Jan Ellen Matthews
53. Carol Culler Fletcher
54. Pamela Gail Graham
55. Jane Quinn Sweeney
56. Susan Jeannette Reichert
57. Gloria Gail Hash
58. Elizabeth Bryan Chapman

NOT PICTURED:

- Cheryl Anne Anderson
 Cynthia Louise Barron
 Katrina Louise Blair
 Susan Lynne Bolton
 Susan Margaret Broadbent
 Deborah Lynn Brown
 Virginia Marie Burkhart
 Cathy Anne Cannon
 Teresa Ruth Cline
 Constance Ruth Cox
 Mary Nagel Cushman
 Lisa Karen Haeringer
 Cynthia Anne Haestad
 Robin Lee Hussey
 Patricia Belle Hutcheson
 Janet Lynn Jackson
 Joy Anne Jarrrel
 Judith Anne Jaynes
 Laura Patricia Jones
 Cynthia Ruth Kissell
 Virginia Louise Lucas
 Martha Ann Lucius
 Elizabeth Wood McClintock
 Judy Elaine Miller
 Elizabeth La Bruce Mitchell
 Alice Joan Oswald
 Frances Perry Richardson
 Frances Suzanne Rozier
 Helen Gail Sansbury
 Jane Ellen Turk
 Elizabeth Richey Walke
 Jennifer Lydia Warr
 Gloria Anne Watkins
 Suzanne Young

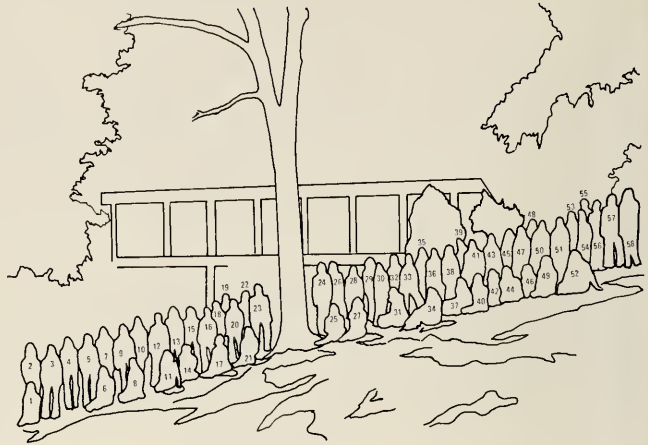

▲ Pages 186-189

▼ Pages 190-193

INTERFRATERNITY COUNCIL

1. Charles Webb, III
2. Richard H. Bryant, Jr.
3. Walter W. Farrell
4. Charles M. Grace, IV
5. Francis Gregg Jones
6. Danny L. Litchfield
7. John A. White
8. J. Steve Crouch
9. R. Lawrence Morgan
10. J. Michael Marcus
11. John L. Peeples, III
12. James V. Digieso
13. Frederick F. Dean
14. Julian S. Barton
15. William Norman Keisler
16. Thomas Ashby Gressette
17. Francis W. Adams
18. John F. Porcari
19. J. Stephen Bellamy
20. B. Michael Brackett
21. John P. Evans
22. Pickens M. Lindsay
23. Wallace M. Bennett, Jr.
24. Herbert J. Cooper
25. Lewis S. Dewberry
26. Calvin M. Snipes
27. James Leslie Heaton
28. Dr. Frank A. Burtner
29. James A. Aston

NOT PICTURED:

- Richard C. Harper
 William H. Mitchell

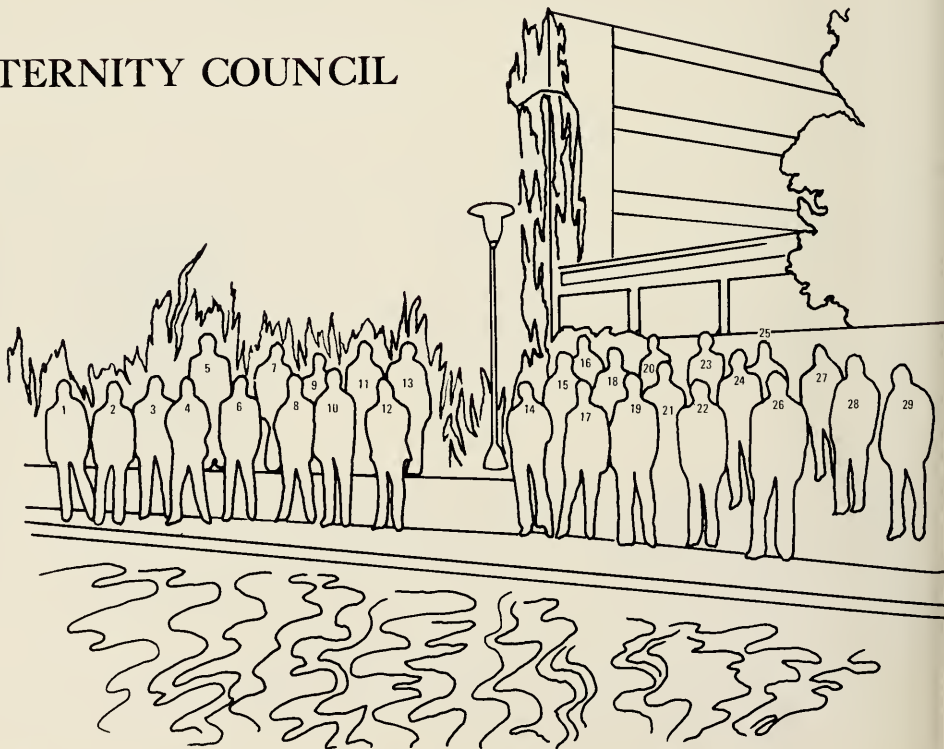

AFP

1. Laurens Wilson Floyd, Jr.
2. Michael Samuel Jewell
3. Philip Rodney Perry
4. Dr. Jim Palmer
5. Leslie Frederick Morgan
6. Washington Frederick Jaques
7. Mrs. Ray Rodgers
8. Alexander C. McLeod, Jr.
9. John Carroll Wates
10. Robert Paul Parris
11. Leon Wilbur Rhodes
12. Walter A. Clark, Jr.
13. Carl Benjamin Setzler
14. Charles Feagle Cousins
15. Johnny Andrew Moore
16. Richard Lee Wingard, Jr.
17. Thompson Albert Smith, Jr.
18. Charles William Setzler
19. Ronald William Weathers
20. Richard Hunt Breazeale
21. Danny Bramble Robbins
22. Jerry Alan O'dell
23. Marvin McLeod Bozard
24. Charles Joe Stancil
25. Samuel William Davis
26. Ernest F. Strickland, Jr.
27. Jack Wayne Davis
28. Fred Summers Kemmerlin
29. Julian Stirewalt Barton
30. Paul Westcott Ackerman
31. June Chapman
32. Richard Clair Harper, Jr.
33. Randall Harley Hiers
34. John Leland Hall
35. Steve Norris Harmon
36. Robert Van Steele
37. John Robert Stiggins, Jr.
38. Bragg M. Williams

NOT PICTURED:

- Ronnie Horton Hair
 Sidney Hamilton Hughes
 Joseph Randol Johnson
 Terrell Lee Mathis
 Boyd Hobson Farr
 William George Sarvis, Jr.
 John Owen Weathers



Pages 194-197 ▲

Pages 198-201 ▼

ATQ

1. Christopher Paterson Chappell
2. James M. Skinner
3. Zachary John Zapack
4. David Allen Slyder
5. Mitchell Sidney Scott
6. Roger Beam Clinkscales
7. Terry Allen Willis
8. Joseph Henry Watson
9. Lauren Booth Klapthor
10. Harvey Neely Gaston
11. William Norman Keisler
12. Michael Todd Kehne
13. William Ray Upton
14. Julius Gilbert Freeman, Jr.
15. Gary John Hoyson
16. Marvin Eugene Abrams
17. Robert Richard Kiser
18. Ben Dayton Floyd
19. Walter William Farrell
20. George Patrick Whitesides, III
21. Howard Gay Bowles
22. Walter Carl Credle, III
23. David Michael Moyer
24. Sidney Allan Fallaw
25. Robert Henri Hollis
26. Thomas Grant Derham
27. James Patrick Kenney
28. Harold Charles Jennings
29. Alan Roy Anthony
30. John Andrew White
31. Henry Benjamin Jones
32. Daniel Walker Chamblee
33. Marvin A. Owings, Jr.
34. William Arnold Clarke
35. Witt Irion Langstaff
36. Constance Ann Feasel
37. Edward Lee Harris
38. Richard Lauren Booth
39. Ben Lawson Holland
40. Ferman Calvin Riddle
41. Leighton Mills Cabbage
42. Sam Reed Henley

NOT PICTURED:

- Luke Davis Baxley
 John Norris Cox
 David Broadus Dohnan
 Steven Harry Dunagan
 Oliver Ford Gibson
 Thomas Edmond Goodson
 Jerry Matheny Holmes
 Steven S. Killian
 Brian Lawrence
 Robert Clyde Lawrence
 James G. Ness
 James Philip Perry
 Michael Petro
 James Terry Spivey

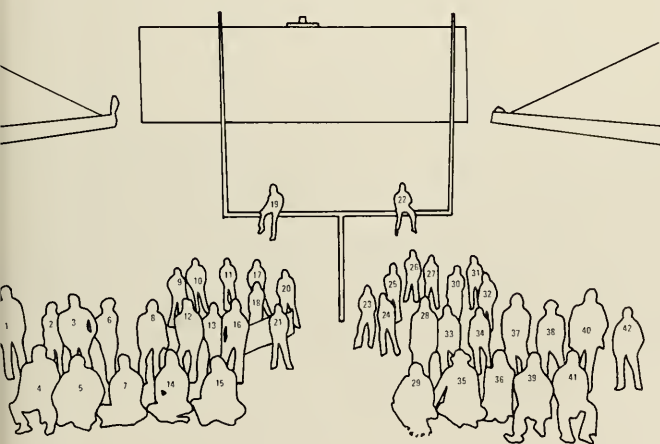

B Θ II

1. James Alan Slabaugh
2. Joseph Martin Adams
3. Oscar Virgil Able
4. Stanley Dale Metz
5. Weldon Hoyle Daniels
6. Richard Hartwell Bryant, Jr.
7. Michael Henslee
8. William Eugene Chaplin
9. Christopher L. Maury
10. Joseph Baker Smyth
11. Scott Austin Hubbard
12. Edward Elem Hayes
13. James Lee Thomas
14. Alvin Askins Taylor
15. Terry L. Nye
16. Joe Miller Moses, Jr.
17. Mark G. Mussman
18. John Alan Rhodes
19. Robert Boyd Skelton
20. Franklin Blakely Allen
21. Earl Roger Cherry, Jr.
22. Stanley Kim Rogers
23. John Bigalke
24. Robert Lee Scarborough
25. Thomas Wilson Merkel
26. James Robert Glen
27. Terry H. Klosterman
28. Michael Wayne Marshall
29. James Arthur Cox
30. Carl Walker Simmons
31. Robert Clinton Coleman
32. Cindy O'Brien
33. Reginald Mark Harrell
34. Danny Leon Litchfield
35. William Joseph Roddey

36. Joseph T. Biediger
37. David Alan Rhodes
38. Howard Thomas McCallum
39. Grant Davidson Baker
40. Thomas Frederick Vaught

NOT PICTURED:

- Thomas Smith Baldwin
 David Ellis Brown
 Donald Belk Collins
 William Allison Cooner
 Gregory G. Diacumakos
 Richard Paul Dulin
 Robert Evans Eubanks
 Locke Edward Frazier
 Rhett Laroy Frye
 Thomas Otto Hudson
 Edwin Barksdale Jackson
 Kenneth G. Jackson
 Peter Altman Keek
 Richard Lane McDaniel
 Ronald Emerson Nesmith
 Michael L. Padgett
 Donald A. Quattlebaum
 Mary Henry Repokis
 Walter Graham Snow
 Michael B. Southers
 Edward Earl Truesdale
 Mark Loring Wheeler
 Henry DeVega Wolfe
 Herbert S. Yarborough
 Walton Silas Yonce

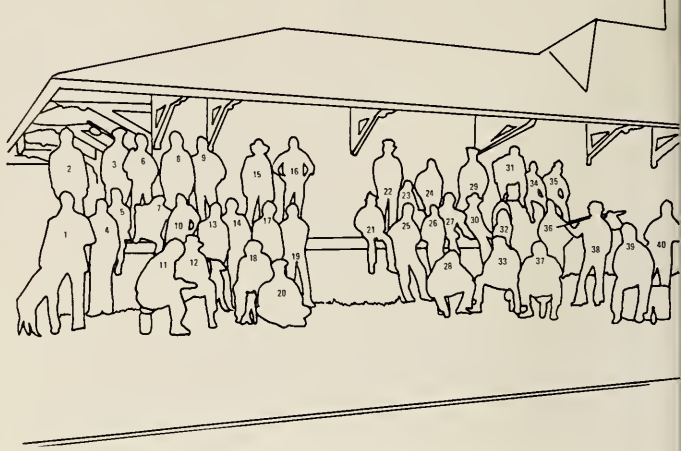

▲ Pages 202–205

▼ Pages 206–209

X Ψ

1. David Keith Henson
2. John Robert Mauney
3. Blicher E. Nettles
4. Robert E. Killely
5. Andrew W. Barnes, Jr.
6. H. David Steele
7. Michal D. Easler
8. Michael Paul Mahoney
9. Anthony P. Caruso
10. James B. Broyles
11. William Coburn Alexander, IV
12. John W. Prather, III
13. Richard T. Christoph
14. Richard C. Hawkins
15. James Garland Yarborough
16. Ellen Purcell
17. James Richard Morrow, Jr.
18. John L. Peebles
19. William H. Carraway, Jr.
20. John C. Atwater
21. Robert S. Padgett
22. Arthur V. Pitman
23. Robert A. Byrd
24. Stuart J. Lozynski
25. Jon E. Corcoran
26. Ralph M. Gombert
27. Matthew I. Clarke
28. Watson T. Barbrey
29. Charles W. Hester, Jr.

NOT PICTURED:

- Mark E. J. Boynton
 Michael R. Daniel
 George S. Engle
 Kevin J. Foster
 William Franklin Hamilton
 William J. Jones
 William H. Mitchell
 Adam E. Muckenfuss
 Leonard Clark Nunn
 Nicholas C. Sottile
 Jerry L. Stonemetz
 Liston Her White, III
 Stephen Warner Tucker

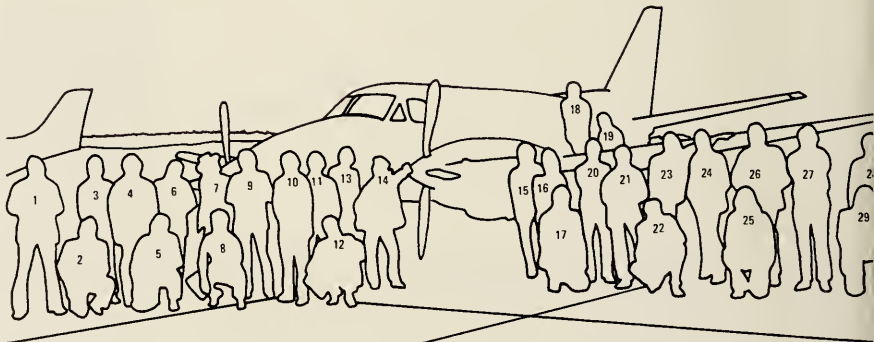

KA

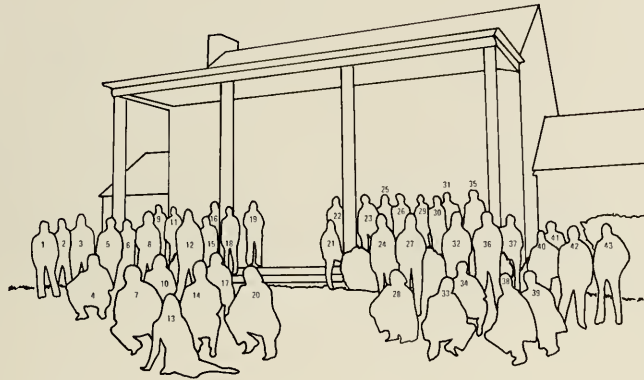

1. Peter Hyrnshyn
2. Kenneth M. Gaillard
3. Robert McCrae
4. Thomas W. Smith
5. Don Floyd Briggs
6. Thomas Clinton Gore
7. Wallace M. Bennett, Jr.
8. John Speir Treen, Jr.
9. Andrew Ralph Folk, Jr.
10. James A. Bull
11. Neal Edward Gerrard
12. Phillip W. Hallman
13. Robert S. Watson
14. Donald R. Cox
15. James T. Hanna
16. James Neely Epps, Jr.
17. John Russell Robinson
18. Franklin Russell Beard
19. Robert Allen Freeman
20. Lawton George Parker, Jr.
21. James R. Harris, Jr.
22. Eric William Sawyer
23. Lawrence Paul Walton
24. Keith Scott Crawford
25. Hugh Rowe Henderson
26. Michael Lewis Miller
27. Van Baker Armstrong
28. Thomas Franklin Fiske
29. Robert S. Lawrence, Jr.
30. Joseph Dean Bennett
31. Thomas Stephen Schick
32. George Edward Cothran
33. Freddie Glenn Evans
34. Fred Smith Winstead
35. Leonard R. Bouknight
36. Boyce Michael Brackett
37. William B. Boyle
38. Major Orous L. Ellis, Jr.

39. Thomas S. Buchanon
40. Phillip C. Richardson
41. Roy L. Fogleman
42. David Patrick Frame
43. Hugh Barton McCallum
44. Charles W. Gaunt
45. Robert B. Compton
46. Phillip J. Todd
47. Joseph David Longo
48. Richard Lewis Beasley
49. Malcolm Faulkenberry
50. Paul Frank Haigler
51. Robert Harry Williams
52. John Ralph Moore
53. David Charles Williams
54. Henry Wesley Beasley
55. Kenneth Alfred Pankopf
56. Judith Smith Haigler
57. Peyton R. Marshall

NOT PICTURED

- Mendal A. Bouknight
 Ronald L. Bridwell
 Johnnie B. Cooper
 Larry Charles Head
 Richard P. Foster, Jr.
 Comer F. Jones
 James Craig Jones, Jr.
 James E. Keller
 Thomas M. Keith, Jr.
 William H. Miller
 John C. Pruitt
 Hubert N. Smith
 Robert A. Smith
 Harold Lee Snipes
 Melvin G. Tate, Jr.

Pages 210-213 ▲

Pages 214-217 ▼

KΣ

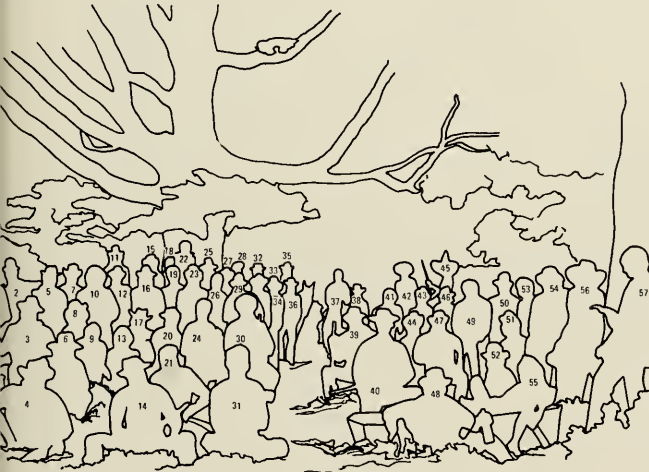

1. Joseph H. Moore
2. Thomas Warren Eisenhardt
3. James Lockwood Tupper
4. Alan Timothy Hinson
5. John Ellis Ross, III
6. Jim Buck
7. Charles Merritt Grace, IV
8. Billy Gleaton
9. Harry Wilson Kinard
10. Henry Lenoir Moise
11. John Calhoun Higgins, III
12. Edward McDaniel Shannon, III
13. Jan Hunter
14. Charles Webb, III
15. Francis Gregg Jones
16. John Frederick Deakin
17. Cary P. Moore, Jr.
18. Phillip Carlton Morrow
19. Steve Epps
20. Donald Bruce Hocker
21. James Rouse Lingle, Jr.
22. Michael Joseph Snyder
23. Jimmy Conrad Snyder
24. Paul Theodore Webb
25. Herbert H. Provence, III
26. Edward Diskin Tinsley, III
27. William A. McDaniel

28. Anderson V. Smith, Jr.
29. James M. Payne, Jr.
30. Lewis Lowery
31. Mark McLean Williams
32. Joseph Page Grace
33. Francis M. McCormick, Jr.
34. Joseph Benjamin Herlong, II
35. Marion Warren Kelley
36. Samuel L. Roddey
37. Craig Thomas
38. Clifford Daniel Cannon, Jr.
39. Henry Edsel Hemingway, Jr.
40. John Mullen
41. Thomas Edwin Setzler, II
42. Paul Spivey Griffin
43. Kurt Fleming Weatherly

NOT PICTURED:

- Charles Waldrop Beasley
 John Myrick Griffin, Jr.
 Arthur Vernon Hogan
 James Glenn Holley
 Robert Shanna Jennings
 William Charles Koonce
 John William Malony
 Curtis Michael Moss
 Keith Eden Whatley

Φ Α Θ

1. Micheal William Foster
2. Joseph David Diferdinando
3. John Theodore Bolubasz
4. Daniel Lonnie Dyches
5. Paul Alan Hambricht
6. James Robert Wood, Jr.
7. Robert Elmer Warner, Jr.
8. Charles C. Martin, Jr.
9. Keith Michael Eades
10. Michael Porter Bull
11. William Alexander McDaniel
12. Sanford Porcher Stoney
13. Fred Felder Ulmer
14. William Anthony Watson
15. Greg John Pollak
16. Emil Studinka
17. John Kenneth Sturman
18. Michael Billings Fleming
19. Charles Foster Freeman, Jr.
20. John Rutherford London, III
21. John Stephen Bellamy
22. Gerald Tinsley Mode
23. Lucas Lytte Nichol
24. Robert Allen Bailey
25. Harry Gilmore Boylston, III
26. Gary White Callicott
27. Philip Augustus Francis
28. Jesse Lee Wilson, Jr.
29. Mitchell Hart Knight
30. Mark Hamilton Warner
31. Marion Ralph Griffin, Jr.
32. Guy Terrel Williams, Jr.
33. Stephen Louis Strieter
34. Harris Lavaun Crowley, Jr.
35. Lyndon Kerry Ashworth
36. George Welborn Ballentine
37. Frank W. Comer, II
38. Jeffery Lynn Stocks
39. David Glenn Nutt
40. Charles Auld Barron
41. Francis Water Adams
42. Mark Steph McIlwain
43. Charles Richard Lamar, Jr.
44. Lynn Hall Goode
45. Kenneth Andrew Peebles
46. Mark Richard Bishop
47. Robert James Miller, Jr.
48. Cheves Ligon Boyce
49. Michael Stephen Farmer
50. Wilbur Atley Jackson, Jr.
51. Debbie Drummond
52. Ray Crosby Miller
53. Benjamin Robert Foster
54. Warren Rupert Herdon, Jr.
55. William Anthony Watson

NOT PICTURED:

- Stewart Dixon Brown, III
- Joseph Hansford Cleveland
- Larry James Coker
- Arthur McMurray Erin, Jr.
- James Arthur Harmon
- Richard Philip White

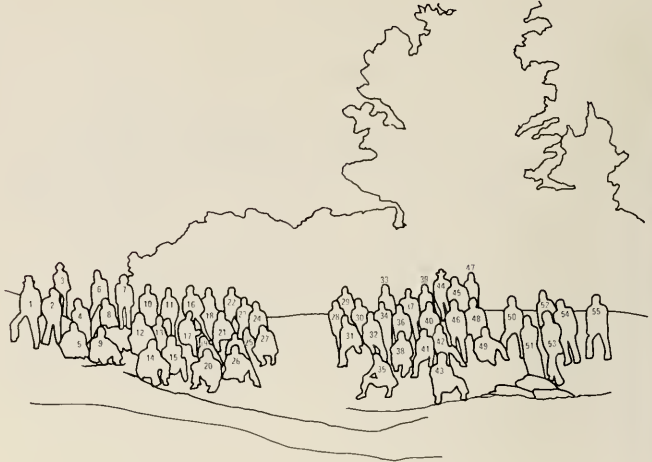

Pages 218-221

Pages 222-225

FIJI

1. Howard Dickson Childs
2. Harry Joe Montgomery
3. Steven Edward Butler
4. David Edison Ward
5. Charles Finley Blankenship
6. Bruce M. Magurno
7. John Stephen Hooks
8. Clarence Taylor Sherron, Jr.
9. Gary Douglas Almers
10. Freddy Lynn Singleton
11. John Franklin Hansley
12. Glenn Steven Garrison
13. Tricia Creighton
14. Robert Lawrence Morgan
15. Issac Earl Swisher
16. James Thomas Van Wyck
17. Frederick Funston Dean, Jr.
18. Stephen Wiggins
19. Charles Downing Way
20. James Alan Weir
21. George Nathaniel Magrath, Jr.
22. Jeffrey William Potter
23. Vernon Curtis Smith
24. Thomas James Hund
25. Jay Morris Specter

NOT PICTURED:

- Jerry Wayne Arp
- Guerry Ronald Cox
- Steven Haigh
- Dr. Tom McInnis
- Dan Larry Stegall
- Stephen Emerson Parks
- Dr. Averitt Tombs



I I K A

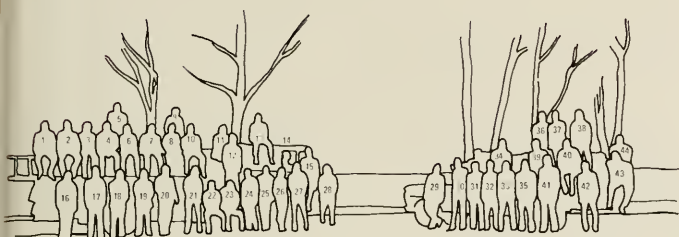

1. James Robert Coteman, Jr.
2. Donald Keith Coley
3. John Maxey Gregg, Jr.
4. Bradley Keith Pressley
5. William Elton Fellers
6. Danny Jacob Wingard
7. Rhett Rogers Atkins
8. John Perry Burbage
9. Jackson Reece Corpening
10. Steven Lynn Shugart
11. Joseph Leslie Powell, Jr.
12. Joseph T. Moon
13. Richard Lee Boyleston
14. David Timothy Sasser
15. Douglas Keith Jordan
16. Harvey Preston Galloway
17. Richard Dolan Frye
18. James Wendell Ard, Jr.
19. David Craig Bell
20. Albert Henry Peters, III
21. Harry William Clanton
22. Warren Winfield Gibson
23. Mark Marion Horton
24. Alvin Dixon Stokes
25. Steven Sutton Alley
26. Joan Oswald
27. Herbert John Cooper
28. Andrew Mark Platt
29. Thomas Richard Glover
30. Robert Nowack
31. Robert LeGrande Weaver
32. Ronald Oliver Walker
33. Thomas Lynn Epps
34. James Andrew Aston
35. Henry Lester Shugart, Jr.
36. Gordon Brown
37. Steven Dillard Kelley

NOT PICTURED:

- Danny Keith Bradley
- William Armstrong Coleman
- Jerome W. Davis, Jr.
- Victor Stephen Fleishel
- David Langford Garrett
- William R. Hamilton, Jr.
- Brian Edward Hoffman
- Charles Craig Hunley
- Robert Michael Johnson
- Harold Rhyne Jones, Jr.
- James Tyler Lee
- James Gardner Meek, Jr.
- Floyd Simpson Mills, Jr.
- Timothy Guy Prater
- Joseph Anthony Salerni
- William Deems Shealy
- William Richard Short
- Michael Raymond Suit
- Donald Gregory Taylor
- Paul Kenneth Turner
- Bruce Richard Watson
- Frederick G. Wolfe
- Jesse Ernest Wright, III
- James Everett Yonce, III
- James Scott Zeigler

Pages 226-229

Pages 230-233

Σ A E



1. William Green Johnson
2. Richard Scott Myers
3. Thomas Ashby Gressette
4. Woodman Crane Kapp
5. John Vern Blair
6. John Ross
7. Wm. Thomas Holroyd, Jr.
8. James Neal Sparks
9. H. Guilford Rushton
10. Carol Ann Henry
11. Robert C. Kelly
12. Roy Norman Taylor
13. Norman R. Watkins
14. Karl S. Weldon, Jr.
15. Larry C. Sweat, Jr.
16. Duane Alan Evans
17. Henry Grady Brown
18. Nick Hary Corontzes
19. Gary Lynwood Gaddy
20. Frank M. Terlizzi
21. Joseph L. Young
22. David Stanton Easley
23. David M. Kirkpatrick
24. Candy Red
25. Andrew Anthony Gugliano
26. Lewis Snow Dewberry
27. David Parrott Durant
28. Albert L. Segars, Jr.
29. Arthur L. Bruce
30. David N. Vaughan
31. Herbert Fletcher Everett
32. Calvin Milton Snipes

33. Richard H. Hydrick, Jr.
34. Kenneth L. Tomlinson
35. Charles W. Moore
36. Timonthy Ray Pope

NOT PICTURED:

- Richard Nelson Brown
- Gerald G. Culberson
- Carroll G. DesChamps
- Julian M. Dickert, Jr.
- Charles T. Edens
- Carlos W. Gibbons, Jr.
- Leander S. Hanrick
- Dickie Young Howle
- Thomas Farris Huff
- Charles L. Huntley
- Thomas Little Kapp
- Gilbert Leroy Little
- Ronny Lee Lowder
- Derrell Ray Martin
- Myron Millicent Newman
- Seaman Richardson
- Frederick E. Schroder
- Ronald F. Scott
- Eddie W. Siegler, III
- Thomas M. Webber
- John H. Westmoreland
- John Michael Wrenn
- Stanley D. Yarbrough

Σ N

1. Steven F. Bull
2. Wyatt F. Caughman
3. George W. Dobbins
4. Charles E. Ing
5. William R. Hestir
6. Robert L. DuBose
7. Daniel E. Parker
8. Robert D. Fairey
9. Charles H. Sides, III
10. Claude M. Galphin
11. Ray B. Davis
12. Gregory L. Belk
13. Davis Norton
14. Thomas W. Tull
15. Thomas S. Rapp
16. Tony J. Crenshaw
17. Paul Landers
18. Robert G. Sharpe, Jr.
19. Richard L. Haynes
20. Hugh C. McLaurin, III
21. Thomas B. Nave
22. Randall D. Dempsey
23. Joseph P. Busby
24. Patrick J. Fitzsimmons
25. Edward L. Proctor, Jr.
26. Michael C. Yost
27. David R. Lever
28. Wallace A. Collins
29. James L. Heaton, Jr.
30. John Paul Evans
31. Britt Parish
32. James Lemon
33. Mark G. Fellers
34. Stephen H. Mudge
35. Michael N. Hunt
36. Gary F. Caldwell

37. James B. Tanner
38. Oscar S. Porter, III
39. Jackson R. Dillard
40. Thomas L. Lake
41. John Collins
42. Jessie E. Buchanan
43. Michael H. Sanders
44. Julian H. Fair
45. David R. Stroman
46. Beth Harper
47. James M. Edwards, III
48. Pickens M. Lindsay
49. John Mark McCraw
50. Michael H. Miller
51. Barry S. Morgan
52. Gordon D. Danelly

NOT PICTURED:

- Robert S. Burroughs
 William H. Busby, Jr.
 Silas W. Carson
 William D. Causey, Jr.
 Leslie W. Gray
 Kenneth L. Hawthorne
 Thomas H. Herlong
 James P. Johnson
 Charles A. Martin
 Hayden J. Parton
 William A. Rouse, Jr.
 Halstead M. Stone
 Terrell C. Suit
 James C. Walker
 Jeffrey S. Whitworth
 Steve S. Wood



▲ Pages 234-237

▼ Pages 238-241

Σ Φ E

1. Billy Luke Grigsby
2. William Francis Hope
3. Russell Alvin Cassell
4. Michael Jay Colavita
5. Robert Lee Grigsby
6. John Rodney Smith
7. David Allen Crowe
8. Keith Morton Beaman
9. David Frederick Whittemore
10. David Leverne Pettigrew
11. John Nigel Landterth
12. Michael Craig Newman
13. William Freddie Hunnicutt
14. Michael Wayne Smith
15. Philip Smith Porter
16. Bobby Oran Horton, Jr.
17. Herman Alton Boyd
18. William Elbert Spearman
19. Jack Steven Hawley
20. James Carlisle DuPre
21. Robert Sanford Smith
22. Louie Hampton Senn
23. William Michael Smith
24. Thomas Emhardt Johnson
25. William Carney Bachman
26. Spartan Carl Berry
27. John Drayton Hopkins, Jr.
28. Howard Wayne Dukas
29. William Jerome Murray
30. Harold Richard Hoke
31. Donald Stephen Caldwell
32. Johnny Millard Turner
33. George Denton Lindsay
34. Michael Ernest Walker
35. Bruce Felix Pietkiewicz
36. William Carl Mostertz, Jr.

37. Phillip Marshall Duncan
38. Harold Edwin Smith
39. James Carter Bell
40. Thomas Gerald Smith
41. James Sherrill Hunt
42. John William Bunning
43. Richard John Saitta
44. Mrs. Judy Patterson
45. John Dice Williamson
46. Milton Jack Craft
47. Drew Robert Naylor
48. Thomas Clayton Anders
49. Robert Glenn Hopkins
50. Lewis Dewitt Patterson
51. John Steve Crouch
52. William Henry Riordon
53. Ronald William Myers
54. Conrad Kemmerlin Shuler
55. George Michael Marcus
56. George William Tolbert
57. Kenneth Paul Koons

NOT PICTURED:

- George David Clark
 Lon James Courtney
 John McKenna Milton
 Ricky Leonard Mitchell
 Michael Lewis Owen
 Charles Joseph Steer
 Marvin Barry Blackwell
 Viktor Imre Johkoff
 David Lynn Kelly
 Ronald Todd Sterghos



Θ X

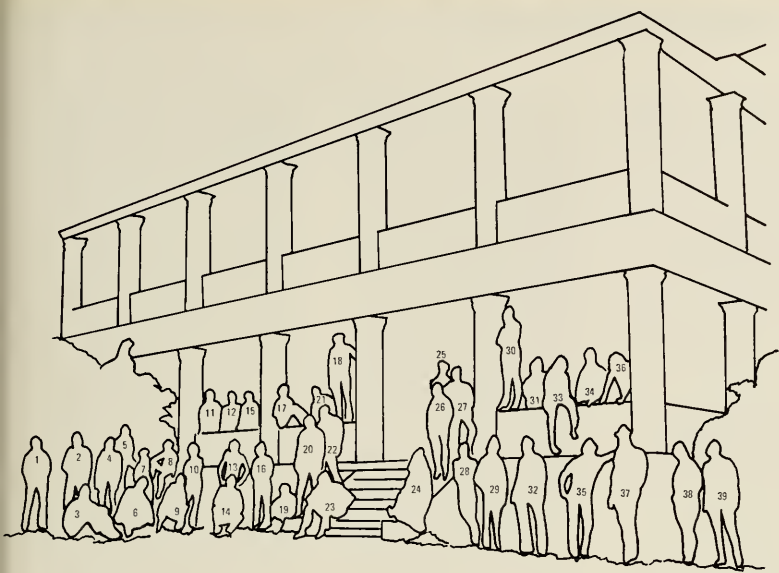

- | | |
|----------------------|-------------------------|
| 1. George Leslie | 24. Karen Spinella |
| 2. Mark Smith | 25. Bob Fedder |
| 3. Bill Burton | 26. Frank Bouknight |
| 4. Bob Schenker | 27. Tom Worsdale |
| 5. Bob Brown | 28. Keith Doug |
| 6. Jim Digieso | 29. Dwayne Wood |
| 7. Terry Saylor | 30. Tim Astriab |
| 8. Larry McLaughlin | 31. Craig Fields |
| 9. Jim Lanier | 32. Dan Bucher |
| 10. Jim Brown | 33. Pete Spinella |
| 11. Joel Duke | 34. Milton Higginbotham |
| 12. Charlie Rogers | 35. Bill Mulligan |
| 13. Doug Emmerthal | 36. Steve Parsick |
| 14. Mark Davidson | 37. John Porcari |
| 15. Charlie Whitaker | 38. George Stang |
| 16. Tom Pender | 39. Ken Rendall |
| 17. Steve Burns | |
| 18. Scott Morris | |
| 19. Ralph Maret | |
| 20. Andy Brady | |
| 21. Dr. Alan Grubb | |
| 22. Jerry Cribb | |
| 23. Ken Clark | |

NOT PICTURED:

- Jeff Cone
- Joel Kravitz

Pages 242-245 ▲

Page 246 ▼

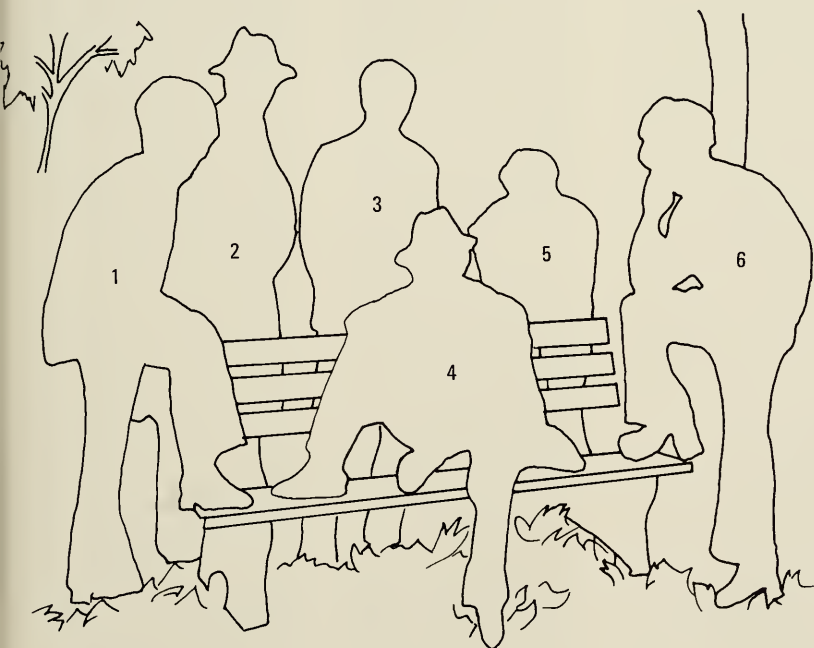

Ω Ψ Φ

- 1. Phillip D. Bethea
- 2. Frank Edward Wise
- 3. Clarence J. Fennel
- 4. George S. Harkness, Jr.
- 5. Bobby C. Malloy
- 6. John Willie Brown

SENIOR DIRECTORY

-A-

- ABADI, HENRY**
Varsity Soccer.
- ADAIR, JANE DAVIS**
Horticulture Club.
- ADAMS, CURTIS VICTOR**
Tiger Band.
- ADAMS, BRIAN STEPHAN**
Society for the Advancement of Management.
- ANDERSON, CHERYL ANNE**
Kappa Kappa Gamma Sorority; Phi Kappa Phi.
- ANDERSON, RAYMOND F. II**
Sailing Club; U. U. A. Fellowship; Student Chapter American Institute Architects.
- ANDERSON, RAYMOND H.**
Student Chapter American Institute Architects.
- ANDERSON, RUTH L.**
Pi Mu Epsilon.
- APPLEBY, CATHI RINE E.**
Beta Theta Pi Little Sister, President; Chi Omega Sorority.
- ARANT, MARY FTTA**
Clemson University Chorus; TAPS Junior Staff; Kappa Delta Pi, Historian.
- ARD, DANNY NOCAN**
Tau Sigma Delta, Scribe; Student Chapter American Institute Architects.
- ARNOLD, JOHN ALLEN III**
Society of American Institute Architects.
- AUSTIN, JOSEPH ATWOOD, JR.**
Student Chapter, American Institute Architects.
- AYERS, WILLIAM DAVID**
Student Government, Treasurer, Chairman Finance Committee; Clemson Forensic Union, Chairman; Clemson Debate Team; Delta Sigma Rho-Tau Kappa Alpha; Calhoun Forensic Society, Secretary-Treasurer, Chairman; Gamma Omega Phi; College Republicans, Executive Director; Accounting Club; AFROTIC.
- B-
- BAILEY, ROBERT ALLEN**
Student Senate; Blue Key; Sigma Tau Epsilon; Phi Delta Theta Fraternity, Treasurer.
- BAKER, MELODY**
Delta Delta Delta Sorority, Treasurer, Vice President, Pledge Treasurer; Alpha Lambda Delta, President; Order of Athena, Vice President; Pi Mu Epsilon.
- BALLARD, GEORGE ERIC**
Student Chapter, American Institute Architects.
- BANNISTER, ROBERT DUFFORD**
Society for the Advancement of Management.
- BARBREY, WATSON T.**
Mu Beta Psi; Chi Psi Fraternity; Delta Sigma Nu; Concert Band; Tiger Band; Pep Band; Campus Crusade for Christ; Baptist Student Union; Department of Services.
- BARNES, ANN ELIZABETH**
Chi Omega Sorority, Alumnae Chairman; Tiger Band; Concert Band, Senate-Chaplain; High Court; Central Spirit Committee; Colleton County Club; Psi Mu Psi; Rally Cats; South Carolina State Student Legislature; Pep Band-alternate; Magnolia Queen; Beta Theta Pi-Little Sister.
- BARNES, FRANK STANLEY**
Campus Crusade for Christ.
- BARNETT, RICHARD LEE**
Arnold Air Society, Commander; Scabbard and Blade; Recreation and Park Administration Club.
- BARRON, JOI MARSHALL**
Campus Crusade for Christ; American Society of Civil Engineers, President; Alpha Phi Omega Fraternity; Scuba Club; Sailing Club; Phi Kappa Phi; Tau Beta Pi; Theta Chi Epsilon; Phi Eta Sigma.
- BARTON, JULIAN STIREWALT**
Alpha Gamma Rho Fraternity, Secretary, President; Block and Bridle Club, Treasurer; Agricultural Council.
- BASILAKOS, SOTIRIOS D.**
Institute of Electrical and Electronic Engineers; International Student Association.
- BAUSS, BRAD ORD L.**
Phi Alpha Xi, President, Treasurer; Freshman Basketball, Dorm Council, Vice President, Secretary.
- BEACHY, KILITH ARTHUR**
Arnold Air Society, Comptroller.
- BEAMAN, CHARLES EDWARD**
Dorm Council; TAPS Senior Staff, Co-Head Photographer; Calculus 1, 2, 3, 4, 4 $\frac{1}{2}$.
- BEARD, FRANKLIN R.**
Kappa Sigma Fraternity, Guard; American Society of Mechanical Engineers.
- BEASON, B. SUSAN**
Student Nurses' Association.
- BEAUDROT, RAY MCKELLAR**
Delta Delta Delta Sorority.
- BEAUREGARD, DEBORAH ANN**
Varsity Cheerleader; Chi Omega Sorority; Student Alumni Association; Pageants Committee.
- BEDINGFIELD, DAVID RANDOLPH**
Spanish Play.
- BELL, STEVE WILLIAM**
Forestry Club; Clemson Fire Department.
- BELLAMY, JOHN STEPHEN**
Phi Delta Theta Fraternity, President; American Institute of Chemical Engineers.
- BETHA, DEMETRIA ATKINS**
Horticulture Club.
- BETHA, JOHN A.**
Horticulture Club; Alpha Zeta; TAPS Senior Staff, Photographer.
- BETHA, PHILIP DANIEL**
Resident Assistant.
- BETSCH, KENNY MARIO**
Tau Sigma Delta, Secretary; Phi Kappa Phi; Student Chapter American Institute Architects; Intramural Sports.
- BISHOP, DEBORAH ANN**
Student Nurses' Association.
- BISHOP, ROBERT STEVEN**
German Club, Vice President; Math Club, Secretary, Treasurer.
- BISSETT, MARY H.**
Student Chapter American Institute Architects.
- BLACK, JOEL WAYNE**
Block and Bridle Club; Livestock Judging Team.
- BLACK, JOHN BARTON**
Psychology Club.
- BLACKMON, BARRY EDWIN**
Block and Bridle Club, Publicity Chairman.
- BLACKWELL, JAMES BROADUS**
Sigma Tau Epsilon, Treasurer; Pi Mu Epsilon.
- BOGGS, GLEN BARKSDALE**
Student Chapter American Institute Architects; Sailing Club.
- BOHM, GERALD**
High Court, Society for the Advancement of Management; College Republicans; Phi Kappa Phi.
- BOLDING, MARTHA R.**
German Club, Secretary, President; Sigma Tau Epsilon; Phi Kappa Phi.
- BOLICK, WILLIAM ROBERT**
Varsity Soccer.
- BOLTJES, MICHAEL B.**
Scabbard and Blade, Commander; Arnold Air Society, Vice Commander; Pi Mu Epsilon; Lutheran Student Movement.
- BOLTON, MARCIE PINCKNEY**
WSBF Staff; Association for Mental Retardation; Phi Kappa Phi; Kappa Delta Pi.
- BOLUBASZ, JOHN THEODORE**
Varsity Football; Block C Club; Phi Delta Theta Fraternity; Ski Club; Sailing Club; American Institute of Chemical Engineers.
- BONNER, CATHERINE ELAINE**
Chi Omega Sorority, Vice President; Freshman Cheerleader; Rally Cat; Phi Kappa Phi; Sigma Tau Epsilon; Order of Athena; Beta Theta Pi-Sweetheart, Little Sister; Greek Goddess; Undergraduate Advisory Committee for French and for Psychology; French Play; French Club; Central Spirit Committee.
- BOOTH, RICHARD LAUREN Alpha Tau Omega Fraternity, Secretary, Treasurer.**
- BOSLBER, ROBERT JEROME**
Varsity Football; Varsity Track; Block C Club, President; Tiger Brotherhood.
- BOSTAIN, RONNIE**
American Society of Civil Engineers.
- BOUKNIGHT, MENDAL ALEX**
Kappa Sigma Fraternity; Cheerleader, Head Freshman and Head Varsity; Tiger Brotherhood, President; Student Alumni Council, President; Central Spirit Committee; Recreation and Park Administration Club; President's Cabinet; Student Senator.
- BOWERS, BETTY KATHLEEN**
University Chorus, Vice President.
- BOZARD, MARVIN M.**
Alpha Gamma Rho Fraternity; Campus Crusade for Christ; Tiger Band, Glee Club; Agricultural Economics Club, President.
- BRACKETT, BOYCE MICHAEL**
Kappa Sigma Fraternity, President; Tiger Brotherhood; Scabbard and Blade, Vice President; Blue Key; Distinguished Military Student; Army ROTC.
- BRANNOCK, DORIS DAVIS**
Kappa Kappa Gamma Sorority.
- BRANNON, RICHARD A.**
Psychology Club.
- BRENBLER, BOB**
Student Chapter American Institute Architects; Sailing Club.
- BRESLIN, WILLIAM R.**
Historical Society, President; Sociology Club; Spanish Club.
- BRIDGES, JANI T LOUISE**
Pi Mu Epsilon, Secretary; Alpha Lambda Delta, Secretary; Resident Assistant; Phi Kappa Phi; Sigma Tau Epsilon; Order of Athena; Campus Crusade for Christ; Newtonian Society, Vice President.
- BROADBENT, SUSAN MARGARET**
Kappa Kappa Gamma Sorority, Second Vice President, Recording Secretary; Intramural Sports, Sigma Tau Epsilon; Zoology Club, President.
- BROCK, GEORGE H.**
Greenville Extension Baseball; Accounting Club.
- BROWN, JODY D.**
Varsity Soccer.
- BROWN, MARSHA ELIZABETH**
Society for Advancement of Management, Secretary, Vice President; Central Spirit Committee; Sigma Phi Epsilon Little Sister.
- BROWN, NANCY S.**
Girls Service Sorority, 3rd Vice President; Computer Science Club; Math Club.
- BROWN, RANDY SHIELLY**
Agricultural Economics Club; Agronomy Club; Book and Bridle Club.
- BROWN, ROBERT DONALD**
Theta Chi Fraternity, Vice President; Sailing Club; Dorm Council.
- BROWN, RONALD NEIL**
Lutheran Student Movement.
- BROWN, WALTER KEITH**
American Society of Civil Engineers; Theta Chi Epsilon; Phi Eta Sigma; Resident Assistant; Tau Beta Pi, President; Pomona Pipe Products Award.
- BROWNE, CHARLES H.**
WSBF Junior Staff; College Republicans; CDA Senior Staff.
- BRUCE, ARTHUR LAURENS**
Sigma Alpha Epsilon Fraternity, Secretary; Varsity Cheerleader.
- BRUNNEMER, MARTHA BROOKS**
Delta Delta Delta Sorority; Panhellenic Council, President, Secretary; Rally Cats; Math Club; Dorm Council; Intramural Sports.
- BRYAN, THOMAS RAY, JR.**
Student Union Governing Board; CDA Senior Staff.
- BRYSON, JUDY V.**
Kappa Kappa Gamma Sorority, Registrar, 1st Vice President, President, Sigma Phi Epsilon Little Sister, President, Sweetheart; Order of Athena; Panhellenic Council.
- BUCHANAN, JANE NORMAN**
Delta Delta Delta Sorority; American Chemical Society.
- BURGESS, ROBERT FRIERSON**
Alpha Phi Omega; Debate Team; Rifle Team; Pershing Rifles.
- BURKART, VIRGINIA MARIE**
Kappa Kappa Gamma Sorority; Kappa Sigma Little Sister, President.
- BURNETT, MICHAEL FLETCHER**
Alpha Tau Alpha, President; Alpha Zeta; Phi Kappa Phi; Gamma Sigma Delta; Society for the Advancement of Agriculture Education.
- BURNS, JUDY ANN**
College Republicans.
- BURNS, STEVEN OTWAY**
Freshman Basketball; Theta Chi Fraternity.
- BURROUGHS, ROBERT STANLEY**
Sigma Nu Fraternity.
- BURTON, JAMES LARRY**
American Association of Textile Technology, Chairman.
- BUSCH, MERRI DARLENE**
Debate Team; Spanish Club; Sigma Tau Epsilon.
- C-
- CAIN, STEPHEN MITCHELL**
Clemson Student Association for Mental Retardation.
- CALDWELL, DONALD STEPHEN**
Sigma Phi Epsilon Fraternity.
- CALDWELL, JAMES DAVID**
Engineering Technology Club.
- CAMARA, EDWARD A.**
Varsity Soccer; All ACC Second Team.
- CAMPBELL, BECKY FIELDS**
Phi Kappa Phi.
- CAMPBELL, RUBY FAYE**
Treasurer at Greenville Regional Campus, Kappa Delta Phi.
- CANADAY, SHIRLEY G.**
Kappa Alpha Theta Sorority, President, Secretary; Panhellenic Council; TAPS Junior Staff; Colleton County Club, Vice President; Resident Assistant; Student Senate.
- CANNON, CATHY ANNE**
Kappa Kappa Gamma Sorority, Recording Secretary, Corresponding Secretary.
- CANNON, KEITH LEE**
Sigma Tau Epsilon; Phi Kappa Phi; Pi Mu Epsilon; TIGER Staff; German Club.
- CANTRELL, JEFFREY BRUCE**
Eta Kappa Nu, Secretary.
- CARROLL, WILLIAM H.**
Society for the Advancement of Management.
- CARSON, JAN ELAINE**
Student Senate; Chi Omega Sorority, Social Chairman; Phi Kappa Phi; Order of Athena; Pi Mu Epsilon; Sigma Tau Epsilon.
- CARTIER, BRANTLY FORREST**
Scuba Club; Recreation and Park Administration Club.
- CARTER, LINWOOD ISAAC, JR.**
Institute of Electronic and Electrical Engineers.
- CARUCCI, WALTER JOHN**
Skiing Club; Dorm Council.
- CARY, BRADLEY DEAN**
Outing Club; Recreation and Parks Administration Club; Scuba Club.
- CAUSEY, WILLIAM DAVID, JR.**
Sigma Nu Fraternity, Recorder; American Ceramic Society; Keramos, President.
- CHAPMAN, DONNA SUE**
German Club; Psychology Club; Young Democrats.

SENIOR DIRECTORY

- CHARNLEY, JULIE ROSELAND**
Delta Delta Delta Sorority; Pre-Veterinary Club.
- CHEATHAM, GENSIE**
TIGER Band; Supply Sergeant; Pep Band; Concert Band; Psi Mu Psi.
- CHEEK, KATHRYN GAIL**
Medical Technology Club, Secretary; Dorm Council.
- CHERRY, EARL ROGER**
Beta Theta Pi Fraternity, Corresponding Secretary; Alpha Epsilon Delta; Phi Kappa Phi; Delta Sigma Nu; Sigma Tau Epsilon.
- CHILDRESS, KENNETH LARRY**
Recreation and Park Administration Club.
- CHILDRESS, PHILLIP DOUGLAS**
Campus Crusade for Christ; Intramural Basketball.
- CHILPAN, RICHARD KIRILL**
Rifle Team; College Republicans; Microbiology Society, President.
- CHIOIA, MIKE PATRICK**
Institute of Electrical and Electronic Engineers, Vice President; Eta Kappa Nu, President.
- CLARK, CURTIS GLENN**
Student Legal Advisor, Dorm Council.
- CLARK, GEORGE DAVID, JR.**
Varsity Football; Sigma Phi Epsilon Fraternity; Agriculture Economics Club.
- CLARK, WALTER A.**
American Ceramic Society; Alpha Gamma Rho Fraternity, Homecoming Committee; Campus Crusade for Christ.
- CLARK, DIANA L.**
Student Nurses' Association.
- CLARY, CAROL LAWSON**
Dorm Council.
- CLAWSON, ROBERT CARL**
Dorm Council.
- CLAWSON, WILLIAM THOMAS, III**
Eta Kappa Nu; Clemson Scuba Club, Treasurer.
- CLAYTON, ELIZABETH LEE**
Dorm Council; Spanish Play.
- CLEVELAND, JANE SIMMS**
Student Nurses' Association, Public Relations Committee Chairman, Breakthrough Committee Chairman.
- COFFEY, MARY BETH**
Chi Omega Sorority; Dorm Council; Intramural Sports.
- COLEMAN, CHARLES D.**
Student Chapter American Institute of Architects.
- COLEMAN, GARY COGGINS**
Society for the Advancement of Management.
- COLEMAN, LAURIE V.**
Department of Services; Dorm Council.
- COLLINS, DONALD BELK**
Beta Theta Pi Fraternity, Corresponding Secretary; Agricultural Economics Club.
- COLLINS, REBECCA JOYCE**
CDA Junior Staff.
- COMPTON, PHILLIP ANDREW**
Society for the Advancement of Management.
- COMPTON, ROBERT BURNETT**
Tau Beta Pi; American Institute of Chemical Engineers.
- CONDON, LESLIE PATRICIA**
Sailing Club; Intramural Sports; Dorm Council.
- CONOVER, GEORGE R.**
Clemson Rugby Club, Vice-Captain.
- COOK, NANCE LOVE**
Chi Omega Sorority; Kappa Delta Pi; Alpha Tau Omega Little Sister; Chairman of High Court; Secretary of Ski Club; Rally Cat; Rackettee; South Carolina State Student Legislature; Order of Athena.
- COOK, ROSEMARY**
Kappa Kappa Gamma Sorority; Phi Kappa Phi; Kappa Delta Pi.
- COOKE, BONNIE LEE**
Delta Delta Delta Sorority, Treasurer, Scholarship Chairman; Alpha Lambda Delta; Christian Science Organization, President, Secretary-Treasurer; Phi Kappa Phi; Kappa Phi Delta; Order of Athena; Intramural Sports.
- COOLEY, JOE H.**
Varsity Basketball.
- COONE, L. ANDREW**
Kappa Alpha Sigma, Secretary; Student Senate; Student Legal Advisor; Central Spirit Committee; President's Cabinet; Clemson Players, Publicity Director, Vice-President; Outing Club; Microbiology Society, Secretary-Treasurer; Sigma Tau Epsilon; Society for Mental Retardation; College Republicans.
- COONEY, ANNE MARGUERITE**
Clemson Players, Publicity Manager, President; University Chorus, Historian; Soccer Booster Club, President; Fine Arts Series Committee, Alpha Psi Omega, President; Psi Mu Psi.
- COOPER, HERBERT J.**
Tennis Team, Captain; Pi Kappa Alpha Fraternity, President; Blue Key; Block "C" Club, Secretary; Tiger Brotherhood.
- COTHRAN, FRANCES ESTELLE**
Recreation and Park Administration Club.
- COTHRAN, GEORGE EDWARD**
Kappa Sigma Fraternity, Vice, Historian; Rush Chairman; Phi Kappa Phi; Varsity Golf.
- COTHRAN, LEVIS EUGENE**
Chief Legal Advisor; Sports Car Club, Public Relations; Sailing Club; College Republicans; Gamma Omega Phi.
- COULTER, HENRY B.**
Institute of Electrical and Electronic Engineers.
- CRAIN, MARTHA KATHERINE**
TAPS Junior Staff.
- CRAYTON, MAXWELL SLOAN**
Psychology Club; Dorm Council.
- CROMER, SARA LDNA**
Kappa Kappa Gamma Sorority, Scholarship Chairman; Order of Athena, President; Association of Computing Machinery, Secretary; Pi Mu Epsilon; Sigma Tau Epsilon.
- CROOME, DEBORAH ANN**
Kappa Alpha Theta Sorority, Vice-President, Senior Chaplain; Delta Sigma Nu; Student Nurses' Association.
- CROOK, FRANK ALLAN**
American Society of Civil Engineers.
- CROSBY, JACK VERNON**
Sigma Tau Epsilon, Vice-President; Pi Mu Epsilon.
- CSERNAK, STEPHEN FRANCIS**
Student Government, Vice-President; Tiger Band; University Chorus; Mu Beta Psi; Theta Chi Epsilon; Appeals Court Judge; Student Union; Student Relations Committee; Budgetary Committee; President's Cabinet; Resident Assistant, South Carolina State Student Legislature; Newman Club; TIGER Junior Staff.
- CUBBAGE, CYNTHIA JEWELE**
Campus Crusade for Christ.
- CUBBAGE, JOHN R.**
Agronomy Club, President; Student Agricultural Council, Reporter.
- CULBERTSON, WAYNE LEE**
Pickens County Club; Engineering Technology Club.
- CUMBIE, DEBORAH SKINNER**
Secretary Freshman Class; Student Senate; Student Faculty Relations Committee; Academic Affairs Committee; Sailing Club; Miss Homecoming Committee; Alpha Tau Omega Little Sister.
- CVELICH, EDWARD MICHAEL**
Forestry Club; Recreation and Park Administration Club.

-D-

- DANDRIDGE, KATHY LYNN**
Kappa Delta Pi.
- DARBY, ROBERT ATKINSON**
American Society of Mechanical Engineers.
- DARITY, JOSEPH PHILLIP**
Tiger Band; Concert Band; Mu Beta Psi; Arnold Air Society.
- DAVIDSON, THERESA DAWN**
Dorm Council; Tiger Belle.

- DAVIS, GERALD E.**
American Institute of Chemical Engineers.
- DAVIS, KATHLEEN ELLEN**
Chi Omega Sorority; Student Nurses' Association.
- DAVIS, MICHEL HAROLD**
TIGER Senior Staff, Assistant News Editor; Outing Club; Sigma Tau Epsilon; Delta Sigma Nu.
- DAVIS, ROBERT HENRY**
Recreation and Park Administration Club, Vice-President; Gamma Omega Pi.
- DAVIS, SAMUEL WILLIAM**
Block and Bridle Club; Alpha Gamma Rho Fraternity.
- DAVIS, TOMMIE RAY**
American Institute of Chemical Engineers; Phi Kappa Phi, Tau Beta Pi, Vice-President.
- DAY, SUSAN MARY**
Kappa Kappa Gamma Sorority; Panhellenic Council; Alpha Tau Omega Little Sister; Recreation and Park Administration Club; Intramural Sports.
- DENNY, JOSEPH EDWARD**
Eta Kappa Nu, Treasurer; Tau Beta Pi, Phi Kappa Phi; Phi Eta Sigma; Institute of Electrical and Electronic Engineers.
- DETTWYLER, JOHN W.**
Rugby Club.
- DIACSUK, JOHN STEPHEN**
Wrestling Club; Dixie Skydivers, Vice-President; American Society of Mechanical Engineers.
- DIAMOND, CHARLES A.**
CHRONICLE; Rugby Club; Student Senate, SPIRG.
- DICKERT, JULIAS MELVIN**
Sigma Alpha Epsilon Fraternity, Treasurer, Collegiate Representative.
- DIEGLIO, NANCY MARGARET**
Intramural Sports.
- DISMUKES, JOHN TERRY**
Student Chapter American Institute of Architects.
- DIXON, GARY M.**
Food Science Club, President, Treasurer; Alpha Zeta.
- DONALD, CHEVIS SAMUEL**
Sociology Club.
- DONOHUE, FRANK EDWARD**
Wrestling Club; College Republicans.
- DOSS, SANDRA KAY**
TAPS Junior Staff; Kappa Alpha Theta Sorority; Capers.
- DOUGLAS, JAMES STANFORD**
WSBF Staff.
- DOZIER, JAMES CARLISLE, JR.**
American Institute of Chemical Engineers, President; Phi Kappa Phi; Phi Eta Sigma; Tau Beta Pi.
- DOZIER, KAREN WOLFF**
Sigma Tau Epsilon; Phi Kappa Phi.
- DRAFTS, JANET RUTH**
Tiger Band; Concert Band; Lutheran Student Movement, Secretary-Treasurer; Kappa Delta Pi.
- DUKES, WAYNE HOWARD**
Sigma Phi Epsilon Fraternity; Society for the Advancement of Agricultural Education; 4-H Club.
- DULIN, PAMELA RUTH**
Chi Omega Sorority; French Club; Elections Board; Debate Team.
- DUNCAN, HARRIETTE B.**
Soccer Booster Club, President; University Chorus; Clemson Players, Psi Mu Psi.
- DUNHAM, ERIC ALAN**
TAPS Senior Staff, Co-Head Photographer; American Society of Mechanical Engineers.
- DUNN, ANN W.**
Student Chapter American Institute of Architects.
- DUNN, CHRISTIAN LEE**
Student Nurses' Association.
- DURANT, BETHEL CAREY**
Society for Advancement of Agricultural Education, Reporter, Vice-President.

- DURHAM, DWIGHT STEPHEN**
Society of American Military Engineers, Secretary-Treasurer, Vice-President; Society of Civil Engineers; Rugby Club; Resident Assistant.
- DYAR, ROGER DALE**
Phi Kappa Phi.
- DYCHES, DANIEL LONNIE**
Tiger Band; Concert Band; Phi Delta Theta Fraternity, Vice-President.
- DYMKOSKI, MARK S.**
Xi Sigma Pi, Secretary-Fiscal Agent; Alpha Zeta, Society of American Foresters; Forestry Club.

-E-

- EDWARDS, LARRY B.**
Agricultural Council; Agronomy Club.
- EDWARDS, JAMES M., III**
Sigma Nu Fraternity, Recorder, Vice-President; Tiger Brotherhood, Vice-President.
- EDWARDS, JAMES LEON, JR.**
Alpha Phi Omega Fraternity, Secretary; American Institute of Chemical Engineers, Treasurer; Tau Beta Pi.
- EDWARDS, FRANK**
Golf Team; Dillon County Country Club; Intramural Sports.
- EDMONDS, THOMAS J.**
Swimming Team; Outing Club; Forestry Club.
- ECKLEY, GORDON WAYNE**
American Society of Civil Engineers.
- ELLEDGE, DAVID BOSCO**
Recreation and Park Administration Club.
- ELLENBURG, GINGER E.**
C.D.A. Junior Staff.
- ELLIS, ELLEN G.**
TAPS Junior Staff.
- ELROD, LINDA KAY**
Coed Rugby.
- FPPS, JAMES NELLY, JR.**
Kappa Sigma Fraternity.
- EUBANKS, MACK GREER**
Dairy Science Club, President; Agricultural Council; College Republicans.
- EUBANKS, ROBERT EVANS**
Beta Theta Pi Fraternity.
- EVANS, BRUCE WAYNE**
ROTC.
- EVANS, EVIN JOAN**
Pre-Veterinary Club, Block and Bridle Club, Publicity Chairman, Queen.
- EZZELL, PENELOPE**
Delta Delta Delta Sorority.

-F-

- FAIREY, ANDREW W.**
Microbiology Club; Clemson Sports Car Club; Clemson Cycling Club.
- FANN, CARL S.**
Society for the Advancement of Management.
- FEEMSTER, JAMES O., JR.**
Arnold Air Society; AFROTC; American Society of Engineers.
- FELLABOM, EDGAR EARL**
Sailing Club, Fleet Captain.
- FELLMON, JOGN KEEGAN**
Phi Alpha Xi.
- FENNELL, CLARENCE JOHNSON**
Pershing Rifles, Regimental Supply Officer; American Society of Civil Engineers; Scabbard and Blade; Theta Chi Epsilon; Student League for Black Identity; Society of Military Engineers.
- FERGUSON, DONALD ALAN**
Company C-4 Pershing Rifles, First Lt.; 4th Regimental Headquarters, Lt. Colonel; Horticulture Club.
- FINDLEY, WILLIAM E.**
Student Senate, President; Blue Key; South Carolina State Student Legislature, Delegate; National Congress, Delegate; German Club, President.
- FINN, ROBERT JAMES**
Math Club; Ski Club; Sailing Club.
- FLEMING, CHARLES EDWARD**
Intramural Sports; Phi Psi; American Association of Textile Technology, Secretary.

SENIOR DIRECTORY

JOHNSON, ROBERT MICHAEL
 Pi Kappa Alpha Fraternity; Court of Lesser Appeals.

JONES, ARNOLD LYNN
 Accounting Club; Sailing Club; Intramural Sports.

JONES, FAYE VALENTINE
 Kappa Delta Pi.

JONES, FRANCIS GREGG
 Kappa Alpha Fraternity, Vice President; Interfraternity Council, Secretary, President; Blue Key; Alpha Epsilon Delta.

JONES, JAMES C., JR.
 Kappa Sigma Fraternity; Society for Advancement of Management.

JONES, PATRICIA ANNE
 Department of Services; Intramural Sports.

JONES, SUSAN A.
 Kappa Kappa Gamma Sorority, Vice President; Kappa Delta Pi, TAPS Junior Staff.

JORDAN, DENNIS CHARLES
 Society of Engineering Technology.

JORDAN, LUCY McDONALD
 Chi Omega Sorority; Recreation and Park Administration Club.

-K-

KAMMOUN, NABEEL FOUAD
 Varsity Soccer.

KAWAMURA, MASATERU
 Dive Sky Diver Club; Counter Guerrilla; American Society for Mechanical Engineers; Society for the Advancement of Mechanical Engineers.

KEISLER, WILLIAM NORMAN
 Alpha Tau Omega Fraternity; Interfraternity Council; Student Senate; American Society of Mechanical Engineers, Blue Key.

KEITH, THOMAS MADDOX, JR.
 Kappa Sigma Fraternity; American Society of Civil Engineers.

KI TIT, DANIEL HESS
 Associated General Contractors, Secretary.

KILLEY, MARY JOYCE
 Order of Athena; Student Senate; Central Spirit Committee; Sigma Tau Epsilon; Student Union Governing Board; General Affairs Committee; Food Services Chairman; Student Organization and Affairs Committee, Chairman; TIGER Staff, Features.

KILLEY, STEVEN D.
 Varsity Football; Varsity Baseball; Pi Kappa Alpha Fraternity.

KELLY, JAMES E.
 American Society of Mechanical Engineers.

KELTON, JOHN T.
 Rugby Club.

KEMMERLIN, FRED SUMMERS, III
 Alpha Gamma Rho Fraternity; Zoology Club.

KENNERLY, DANNY ANTLEY
 Student Senate; TAPS Junior Staff; Student Attorney; Gamma Omega Phi; Society for Advancement of Management; Graphic Arts Society; Young Republicans; Ski Club.

KILLEY, ROBERT EARL
 Chi Psi Fraternity, Vice President; Chi Epsilon; American Society of Civil Engineers.

KING, JAMES HOWARD
 Varsity Football; Tiger Brotherhood; Block C Club.

KING, STEPHEN JOHN
 Student Union, Chairman Films Committee; Student Association for Retarded Children; Dorm Council.

KNITTLE, CHRISTINE MARIE
 Sailing Club; Intramural Sports.

KOZLIK, PHILIP CHARLES
 Clemson Chorus; Mu Beta Psi; Arnold Air Society; Clemson University Fire Department.

KUHNEN, MARITA E.
 German Club; Sailing Club; Ski Club.

-L-

LAKE, FRANK LINDLER
 Agronomy Club.

LAKE, THOMAS L.
 Sigma Nu Fraternity; Swimming Club.

LAND, LYNN PEPPIER
 Alpha Lambda Delta; Kappa Delta Pi.

LANDERS, ANISE MARIE
 Sociology Club; Christian Science Organization.

LANGFORD, HAROLD PETTIT
 Student Senate; University Budgetary Committee; Elections Board; Department of Services; South Carolina State Student Legislature; Clemson Forensic Union; Sigma Phi Epsilon Fraternity; Delta Sigma Rho; Tau Kappa Alpha; President's Cabinet.

LANGFORD, SARAH CARROLL
 CDA Senior Staff.

LAUGHLIN, ALAN B.
 Student Senate, Secretary; Food Services Committee; Department of Services; Budgetary Committee; Financial Committee.

LEAPHART, DANIEL A.
 Institute of Electrical and Electronic Engineers.

LEE, ANITA JIAN
 Gamma Sigma Sigma; Capers; Angel Light; Recreation and Park Administration Club.

LEE, HOWARD EUGENE, III
 American Institute of Chemical Engineers.

LEITE, JOHN SHIRWOOD
 Psychology Club; Aero Club; Student Association for Mental Retardation.

LEMON, JAMES
 Sigma Nu Fraternity; Blue Key; Alpha Epsilon Delta; Sigma Tau Epsilon.

LEOPARD, JOHN LEF
 Student Association for Mental Retardation.

LEPPAZUD, BENJAMIN ARNOLD, JR.
 Intramural Sports; American Society of Mechanical Engineers.

LESLEE, SARA LOUISE
 Phi Kappa Phi; Girls' Service Sorority; Sigma Tau Epsilon; Botany Club; CHRONICLE Staff; WSBF Staff; College Republicans.

LEWIS, ANNE LOUISE
 Chi Omega Sorority, Secretary; Beta Theta Pi; Little Sister; Racquettes.

LEWIS, DEBORAH DEON
 Intramural Sports; Department of Services.

LIGON, SAMUEL C.
 Accounting Club.

LINDSAY, PICKENS M.
 Sigma Nu Fraternity, President; High Court, Vice Chairman; Blue Key, Vice President; Tiger Brotherhood.

LOCKETT, SCOTT H.
 Chess Club.

LONG, DONALD ALFRED
 Phi Kappa Phi.

LONG, WILLIAM JOSEPH
 Varsity Track; Phi Alpha Xi.

LOO, MIKE CHIU-KIT
 American Ceramic Society.

LORD, JOHN MALCOLM
 Football Manager; Block C Club.

LOWE, DOUGLAS H.
 Student Chapter American Institute Architects; Tau Sigma Delta.

LUCIUS, HENRY
 Kappa Delta Kappa, President.

LUCK, BRUCE MREDITH
 Tiger Band; Student Union.

LUDLAM, LINDA DAWN
 Dorm Council; Resident Assistant.

LUDWIG, J. PETER
 Tau Beta Pi; Phi Kappa Phi; Eta Kappa Nu; Phi Eta Sigma; Institute of Electrical and Electronic Engineers.

-M-

MACLAUGHLIN, ANN WADDILL
 Delta Delta Delta Sorority; Sigma Tau Epsilon; Dorm Council.

MAHAFFEY, JANE ELIZABETH
 Chi Omega Sorority; Alpha Tau Omega Little Sister.

MANNING, VIRGINIA A.
 National Organization of Women; TIGER, Features Editor; Alpha Gamma Mu; Sigma Tau Epsilon.

MARLER, TONY GENE
 Engineering Technology Club; ROTC.

MARSHALL, PLYTON RANDOLPH
 Campus Crusade for Christ; Kappa Sigma Fraternity.

MARTIN, CALVIN CAIN
 Pre-Veterinary Club; Agronomy Club; Block and Bridle Club; Treasurer; Agricultural Council.

MARTIN, CHARLES CALHOUN, JR.
 American Institute of Chemical Engineers.

MARTIN, CHARLES A.
 Sigma Nu Fraternity.

MARTIN, GIL BRYAN
 WSBF Staff; Pi Mu Epsilon.

MARTIN, TONY ADDISON
 Institute of Electrical and Electronic Engineers.

MATSINGER, JAMES R.
 WSBF Staff; Scuba Club; Canterbury Club; Outing Club.

MATSON, GENE E.
 Society for Advancement of Management.

MCALL, RONALD J.
 TAPS Junior Staff.

MCALLUM, HUGH BARTON
 Kappa Sigma Fraternity.

McCOWN, M. SAMUEL
 Sigma Tau Epsilon.

MCRRARY, GEORGE J.
 Institute of Electrical and Electronic Engineering; Campus Crusade for Christ; Fencing Team.

McDANIEL, RICHARD LAND
 Beta Theta Pi Fraternity.

McDANIEL, WILLIAM A.
 Phi Delta Theta Fraternity.

McDONALD, JAMES ANDREW, JR.
 Sigma Tau Epsilon; Pi Mu Epsilon; Math Club.

McDONALD, ROSE MARIE
 Alpha Epsilon Delta, President; Delta Sigma Nu; Sigma Tau Epsilon; Alpha Lambda Delta.

McGRADY, MARIANNE E.
 Intramural Sports; Clemson Players; Kappa Kappa Gamma Sorority; Recreation and Park Administration Club.

McKEE, JEAN MARIE
 Psi Mu Psi; Alpha Zeta; University Chorus; Pre-Veterinary Club, President; Women's Fencing Team, Armorer.

McKINNEY, REBECCA JEAN
 Department of Services, Chairman; President's Cabinet; Intramural Sports; Spanish Club.

McMAHON, KATHLEEN MAURA
 Spanish Club, Vice President; Newspaper Columnist; Sophomore Class Secretary.

McPEAK, ROBERT E.
 Theta Chi Epsilon; American Society of Civil Engineers.

McROBERTS, DONNA CHLES
 CDA Junior Staff.

MEADE, WILLIAM LEE
 Sailing Club; Sports Car Club; American Society of Civil Engineers.

MEDLIN, BRENDA JOYCE
 French Club, President; Phi Kappa Phi.

MEINZINGER, EDWARD ERIC
 Associated General Contractors.

MELLARD, GLORIA B.
 Phi Kappa Phi; Pi Mu Epsilon; Kappa Delta Pi.

MILLER, JOEL PHILIP
 Student Union; American Society of Civil Engineers.

MILLER, PATRICIA JEANNE
 Light Brigade; ROTC.

MISHOE, BARBARA ANN
 Resident Assistant; 4-H Club; Dorm Council; Intramural Sports.

MITCHELL, WILLIAM H.
 Chi Psi Fraternity, President; WSBF Staff.

MONTGOMERY, GEORGE RICHARD
 Society for Advancement of Management; Army ROTC.

MOODY, MARTIN VOL
 Sigma Tau Epsilon; Kappa Delta Kappa.

MOON, JAMES ALLEN
 Institute of Electrical and Electronic Engineers.

MOONE, CLEVELAND DOUGLAS
 Student Chapter American Institute Architects.

MOORE, DORIS IRENE
 TAPS Junior Staff.

MOORE, JOHNNY LEE
 American Society of Mechanical Engineers.

MOORE, SHERRI DELL
 Kappa Sigma Little Sister, Treasurer; Clemson Players; Spanish Club; Calhoun Literary Workshop; University Chorus; Resident Assistant.

MOORHEAD, WALTER WILLIAM
 Poultry Science Club, President; Alpha Zeta; Phi Kappa Phi; Student Agricultural Council.

MORGAN, BARRY SHERROW
 Sigma Nu Fraternity.

MORGAN, ROBERT LAWRENCE
 Sailing Club; Phi Gamma Delta, Corresponding Secretary; Institute of Electrical and Electronic Engineers.

MORGRET, EDWARD VICTOR
 Freshman Cheerleader; Sentimental Jazzmen.

MORROW, CORRIE SCOTT
 Phi Kappa Phi, Kappa Delta Pi; Alpha Lambda Delta.

MORTON, EUGENIA HERRIN
 Recreation and Park Administration Club; Intramural Sports.

MOSS, SHARON MARIE
 Society for the Advancement of Management.

MOSS, VICKI FRANCES
 Freshman Senator; Tiger Belle; Delta Delta Delta Sorority.

MULLIS, TERRY L.
 Westminster Fellowship.

MURRAY, LARRY RICHARD
 The Navigators; WSBF Staff; Campus Crusade for Christ.

MUTH, WILLIAM RICHARDS
 Alpha Phi Omega Fraternity; Intramural Soccer; Student Chapter American Institute Architects.

MYERS, C. RAYMOND, JR.
 Christian Science Organization; Student Attorney; Sailing Club; Scuba Diving Club.

-N-

NASH, HOMER BYRON, JR.
 American Institute of Chemical Engineers, Vice President.

NAWROCKI, LYNNE ANN
 Kappa Delta Pi; TAPS Junior Staff; Phi Kappa Phi; Student Association for Mental Retardation.

NESSE, KAREN SUZANNE
 Alpha Lambda Delta; Phi Kappa Phi; Campus Crusade for Christ.

NELSON, CHARLES DANIEL
 Scuba Club; Society for the Advancement of Management.

NELSON, TIM JAY
 Associated General Contractors.

NE SMITH, TERESA ANN
 Intramural Sports; Campus Crusade for Christ.

NEWMAN, CHARLES STEPHEN
 Xi Sigma Pi; Phi Kappa Phi.

NEWMAN, ELBERT BENJAMIN
 Campus Crusade for Christ.

NEWTON, CLAUDE ROBERT
 Tau Beta Pi.

NEWTON, KENNETH A.
 Fencing Team; American Society of Mechanical Engineers.

NEWTON, WILLIAM AARON
 Sigma Tau Epsilon; Student Body President at Sumter Regional Campus.

SENIOR DIRECTORY

FLOYD, LAURINS W., JR.
Kappa Delta Kappa, President; American Ceramic Society; President's Cabinet, Pageants Chairman; Alpha Gamma Rho Fraternity; South Carolina State Student Legislature; TAPS Senior Staff, Advertising Manager; Blue Key; Homecoming Pageant, Chairman.

FOGLE, BRYAN WILLIAM, JR.
Delta Sigma Nu.

FOLK, ANDREW RALPH, JR.
Kappa Sigma Fraternity; Army ROTC.

FORD, JOHN WILLIAM
Sailing Club; Society for the Advancement of Management.

FORD, TRAVIS
Society for the Advancement of Management.

FOSTER, BENJAMIN ROBERT
Phi Delta Theta Fraternity.

FOWLER, WALTER A., III
Intramural Sports.

IRFEMAN, CHARLES FOSTER, JR.
Phi Delta Theta Fraternity, Secretary; Supreme Court.

IRYF, RICHARD DOLAN
Pi Kappa Alpha Fraternity, Treasurer.

-G-

GAILLARD, THOMAS RAY
Photography Club; American Society of Mechanical Engineers.

GALBREATH, JOANE F.
Student Chapter American Institute Architects.

GALLOWAY, CLO EDWIN
Institute of Electrical and Electronic Engineers.

GALLOWAY, GEORGE H.
Lutheran Student Movement, President; Society for the Advancement of Management, Treasurer.

GARBÉR, MICHAEL BARRETT
Campus Crusade for Christ; Sigma Tau Epsilon.

GARLAND, JOHN EDWIN
Forever Generation, President.

GARRETT, JAMES BERRY
Phi Kappa Phi.

GEMMILL, WAYNE C.
American Institute of Chemical Engineers; Soccer Booster Club; Outing Club; Chess Club.

GEORGE, MAI IOYCI
Student League for Black Identity.

GLITCHILL, JEFFREY J.
American Society of Mechanical Engineers, Secretary; Sailing Club.

GIBSON, PAMELA ANN
Medical Technology Club; Alpha Lambda Delta; Phi Kappa Phi.

GIBSON, WILLIAM KEITH
Sigma Phi Epsilon Fraternity; Pi Mu Epsilon.

GIGER, DORFEN
Student Senate; Student Government, Clerk; German Club; Sailing Club; Girls Rugby Team.

GLENN, ROBERT NEAL
Intramural Sports.

GODWIN, PAULA LYNN
Campus Crusade for Christ.

GOODE, EDWARD GORDON
Student Chapter of Associated General Contractors; Freshmen Basketball; Intramural Sports.

GOODMAN, GRANT ALAN
American Association of Textile Chemists and Colorists; Phi Psi, Vice-President.

GOODSON, THOMAS E.
Alpha Tau Omega Fraternity, Treasurer; Delta Kappa Alpha; ROTC.

GORENA, LUCILE R.
Chi Omega Sorority, Secretary, Treasurer; Alpha Lambda Delta, Order of Athena; Pi Mu Epsilon; Ski Club; Rackettes; Student Alumni Council, Student Union Governing Board; Intramural Sports.

GOSEY, DAVID CLARK
Student Chapter American Institute Architects; Tau Sigma Delta.

GOUGH, SAMUEL LEANORD
Varsity Football Manager; Student Senate; Block C Club; Chester County Clemson Club; Traffic and Parking Committee; President's Special Committee on Housing.

GOULD, ELIZABETH ANNI
Pi Mu Epsilon.

GRAHAM, JAMES CARSON
Agronomy Club.

GRAY, BARBARA JEAN
Student Union; Girls Service Sorority; Dorm Council.

GRAY, BARRY EDWARD
Concert Band; Tiger Band; American Society of Mechanical Engineers.

GRAY, ROBERT WAILES
Soccer Team; Outing Club; Recreation and Park Administration Club.

GREEN, FRIDERICK BENJAMIN, II
Sports Car Club; Karate Club.

GREEN, RONALD FLOYD
Student Senate; College Republican Club; Vice-President; Chess Club.

GRELNE, I RAMCOS JOSIP, III
Soccer Manager; Recreation and Park Administration Club.

GREGORY, MARK CHARLES
Tiger Band; Mu Beta Psi.

GRESSETTE, THOMAS ASHBY
Sigma Alpha Epsilon Fraternity; Intra-Fraternity Council; Tau Sigma Delta; Student Chapter American Institute Architects.

GRIFFITH WILLIAM VICTOR
Delta Sigma Nu; Alpha Upsilon Delta.

GRIGSBY, ROBERT L., III
Central Spirit; Phi Kappa Phi; Alpha Ipsilon Delta; Geology Club; Circle K Club; Sigma Phi Epsilon Fraternity.

GRUBER, BARBARA JEAN
Baptist Student Union; Clemson University Singers; Chorale Society.

-H-

HAFLIN, MARK ROY
Student Chapter American Institute of Architects; Clemson Sailing Club.

HAIGLER, JUDITH SMITH
Sigma Tau Epsilon; Psychology Club; Kappa Sigma Sweetheart.

HAIGLER, MARY EVELYN
Girls' Service Sorority, President.

HAIR, ELIZABETH ANNE
Delta Delta Delta Sorority, Marshal, Scholarship Chairman; Speaker's Bureau; Students for the Mentally Retarded; Order of Athena; Phi Kappa Phi; Kappa Delta Pi, Secretary.

HALBLEIB, JAMIS R.
TIGER Staff; Microbiology Club.

HALL, LYNNE ANDERSON
Resident Assistant.

HAMBRIGHT, P. ALAN
Phi Delta Theta Fraternity.

HAMES, JOHN MICHAEL
Pershing Rifle; Scabbard and Blade; Society for the Advancement of Mechanical Engineers; Engineering Technology Society.

HAMILTON, DEBORAH L.
Student League for Black Identity.

HAMMOND, BETTY CATHERINE
Dorm Council.

HANSON, DAVID WILLIAM
Iota Lambda Sigma, Vice-President; Lutheran Student Movement, Vice-President; Graphic Arts Society.

HANCE, ROBBIE JOE
Freshman Cheerleader; Tiger Bell; Alpha Tau Omega Little Sister; Central Spirit Committee; Order of Athena; Chi Omega Sorority, Pledge Trainer; Psychology Club.

HANNA, MARY CATHERINE
Delta Delta Delta Sorority.

HANNA, SHARON KAY
Student Nurses' Association.

HARDEN, DOUGLAS R.
Varsity Tennis; Student Chapter American Institute of Architects.

HARMON, STEVEN NORRIS
Alpha Gamma Rho Fraternity; Student Government High Court.

HARPER, C. DOUGLAS
Student Chapter Associated General Contractors, Vice-President; Ski Club; Sailing Club.

HARPER, RICHARD MARSHALL
Recreation and Park Administration Club; Rugby Club.

HARRIS, EDWARD LEE
Freshman Cheerleader; Alpha Tau Omega Fraternity; American Society of Civil Engineers.

HARRIS, JOHN BUNYAN
Student Senate.

HARRIS, MARY F.
Chi Omega Sorority.

HARRISON, MARY KIM
Student Education Association; Sailing Club.

HART, ANN Y.
Kappa Kappa Gamma Sorority, Social Chairman and Marshal; Rally Cats; Tiger Belle; Intramural Sports.

HART, FAITH ELIZABETH
Dorm Council.

HASELDEN, LINDA SUSAN
Sailing Club; Psychology Club; Resident Assistant.

HAWKINS, RICHARD C.
Chi Psi Fraternity, Clemson Players.

HAYGOOD, BOBBY SPENCER
Campus Crusade for Christ; Rugby Club; Karate Club.

HEFFELFINGER, WILLIAM TODD
Med Tech Club; Intramural Sports.

HEMINGWAY, ALEXANDER STILLMAN
Society for the Advancement of Mechanical Engineers; Sailing Club.

HENDERSON, KATHERINE SUSAN
Psi Mu Psi, President; University Chorus; Tiger Belle.

HENDRIX, PATRICIA ELAINE
Student Nurses' Association.

HENRY, CHARLES ALLEN
Resident Assistant; TAPS Senior Staff, Editor-in-Chief; South Carolina Collegiate Press Association, President; Alpha Epsilon Delta; Sigma Tau Epsilon; Dorm Council; Blue Key; Tiger Brotherhood; Pre-Veterinary Club; Student Alumni Council; Phi Kappa Phi.

HINRY, ELYSI GRARATT
Delta Delta Delta Sorority, Recording Secretary.

HILGON, THOMAS ELMER
Intramural Sports.

HESTER, JAMIE CATHERINE
Dorm Council.

HICKS, KENNETH MARK
Varsity Football; Recreation and Park Administration Club.

HICKS, KENNETH MONROE
Society for Engineering Technology; Aero Club.

HILDEBRAND, DOROTHY DOUGLAS
Chi Omega Sorority; Alpha Tau Omega Little Sister; Sailing Club.

HILDERBRAND, VAN PURSLEY
Recreation and Park Administration Club.

HIOTT, CLEVELAND COLUMBUS, III
Colleton County Club.

HIPPS, MARY CAROLYN
Colleton County Club; Army ROTC, Light Brigade.

HOLEMAN, RAY ALLFN
American Institute of Chemical Engineers.

HOLLIS, KATHRYNE MAUDE
Alpha Tau Omega Little Sister.

HOOD, WILLIAM C.
Phi Kappa Phi; Sigma Tau Epsilon.

HOPKINS, JOHN DRAYTON, JR.
Sigma Phi Epsilon Fraternity, President; Speakers Bureau, Chairman; Blue Key; Tiger Brotherhood; President's Cabinet; Interfraternity Council, Judicial Board; Central Spirit Committee; 4-H Club, President; Resident Assistant; Society for Advancement of Management; Accounting Club; Agricultural and Biological Science Council; American Accounting Association; Delta Sigma Nu.

HORNEL, CRAWFORD JOHN
Student Chapter American Institute Architects; Intramural Sports.

HORNE, DANIEL CLETUS
Dixie Skydivers; Recreation and Park Administration Club.

HOVTRMALL, BRUCE E.
ROTC; Eta Kappa Nu; Phi Kappa Phi; Tau Beta Pi; Phi Eta Sigma.

HOWARD, MILFORD OLIVER
Baseball, Varsity.

HOWELL, ROBERT EUGENE
Tiger Band; Concert Band; AI ROTC; American Association of Textile Technologists, Treasurer.

HOYSON, GARY JOHN
Varsity Baseball; Alpha Tau Omega Fraternity; American Ceramic Society.

HUBBARD, ELBERT BOUIE, III
Accounting Club; ROTC.

HUDGINS, CHERYL KAY
Kappa Kappa Gamma Sorority; Supreme Court; Order of Athena; TAPS Senior Staff, Business Manager; Kappa Delta Pi; Sigma Delta Pi; Phi Kappa Phi.

HUDSON, SHERYL COLFMAN
Freshman Cheerleader; Intramural Sports.

HUFF, MERRIE MARBETH
Phi Theta Kappa.

HUFF, THOMAS F.
Sigma Alpha Epsilon Fraternity; Tiger Brotherhood, Vice-President; Blue Key; Interfraternity Council; TAPS Senior Staff.

HUGHES, HARRIET LEONORA
Dorm Council; Alpha Lambda Delta; Phi Kappa Phi.

HUGHES, SIDNEY HAMILTON
Alpha Gamma Rho Fraternity; Agronomy Club.

HUNT, MICHAEL NORWOOD
Cheerleader; Recreation and Park Administration Club, Vice-President; Sigma Nu Fraternity; Tiger Brotherhood.

HUNTER, HOWELL COOLIDGE
Student Chapter American Institute Architects, Vice-President, President; Dorm Council; TAPS Junior Staff.

HUNTER, WILLIAM TONY
Tiger Band Junior Staff; Concert Band; Tap Band.

HUNTLEY, CHARLES L.
Sigma Alpha Epsilon Fraternity; Tiger Brotherhood; Block C Club; Varsity Football.

HUTTON, CATHARINE DEBORAH
Varsity Cheerleader; Miss Clemson 1972; Pageants Committee; Sigma Alpha Epsilon Little Sister; Delta Delta Delta Sorority.

HYATT, ROBERT EDWARD
Iota Lambda Sigma, President; Clemson Industrial Education Society, Treasurer.

-J-

JACKSON, EDWIN BARKSDALE
Tiger Brotherhood; Beta Theta Pi Fraternity; Student Alumni Council.

JACKSON, THOMAS BENJAMIN
Tau Beta Pi.

JAMESON, ROBERT LAKE
ROTC; Student Chapter American Institute Architects.

JAYNES, JUDITH ANNE
Order of Athena, Program Chairman; Sigma Tau Epsilon; Phi Kappa Phi; Kappa Kappa Gamma Sorority; TAPS Junior Staff; CDA Junior Staff; 1973 Homecoming Queen; Sigma Nu Greek Goddess; Sigma Alpha Epsilon Sweetheart and Little Sister; Student Union; Psychology Club; Student Senate.

JENNINGS, HAROLD CHARLES, JR.
Alpha Tau Omega Fraternity.

JOHNSON, ALEX HAMPTON, JR.
Agronomy Club; Kappa Delta Kappa.

JOHNSON, GERALD PAUL
Beta Theta Pi Fraternity; Associated General Contractors.

JOHNSON, JAMES PERRY, JR.
Sigma Nu Fraternity.

SENIOR DIRECTORY

NORTON, TERRY L.
Kappa Delta Phi, Vice President; Phi Kappa Phi.
NUOVO, JEFFREY G.
Student Chapter American Institute Architects.

—O—

ORR, ROBERT L., JR.
Accounting Club.
OSBORNE, ROBERT MURRAY
Sigma Tau Epsilon.
OSHINSKY, MICHAEL JOHN
German Club; CDA Junior Staff.
OSMENT, RICHARD DALE
Student Chapter American Institute Architects.
O'STEEN, JAMIE JOHNSON
Institute of Electrical and Electronic Engineers.
OSWALD, PATRICIA ANN
Recreation and Park Administration Club.
OTTERTON, SUSAN CAROL
Delta Delta Delta Sorority; Newman Club, Secretary.
OWEN, JOHN EDWIN
Air Force ROTC; Arnold Air Society; American Institute of Chemical Engineers.
OWENS, JAN
Student Association for Mental Retardation, Secretary.

—P—

PADGETT, ROBERT STANLEY
WSBF Senior Staff, News Director, Production Manager; Chi Psi Fraternity, Phi Eta Sigma; Tau Beta Phi; Epsilon Kappa Nu.
PALMER, JACK ANDREW
Rugby Club; Sigma Tau Epsilon.
PALUMBO, DENNIS JAMES
Sailing Club; University Bowling Team.
PARHAM, SHARON DIANNE
Ski Club; Gorman Club.
PARKER, LAWTON GEORGE
Kappa Sigma Fraternity.
PARKER, MARGARET I.
Student Nurses' Association, 1st Vice-President; Delta Delta Delta Sorority, Service Project Chairman; Tennis Raquettes.
PATTERSON, LI WIS DEWITT
American Society for Mechanical Engineers; Sigma Phi Epsilon Fraternity.
PATTERSON, ROBIN KAYE
Food Service Committee; Intramural Sports.
PATTON, JOHN FRANKLIN
Sigma Tau Epsilon; Psychology Club.
PATURZO, PAM
Beta Theta Pi Little Sister, Treasurer.
PEACOCK, WILBUR LEON
Dillon County Club, Vice-President; Pre-Veterinary Club.
PFENDR, THOMAS MURRAY
Theta Chi Fraternity; Alpha Psi Omega, Vice-President; Clemson Players; Debate Team.
PERRY, VALFRID J.
Sigma Phi Epsilon Little Sister, Secretary, Vice-President; Springs Sounds.
PETERS, ALBERT HENRY, III
Pi Kappa Alpha Fraternity, Pledge President; Interfraternity Council, TAPS Junior Staff; TIGER Junior Staff; Elections Board, ROTC.
PETTY, PATRICIA J.
TAPS Junior Staff; TAPS Senior Staff, Classes; Student Legal Advisor; Student Senate.
PHILLIPS, DIANI JOYCE
Student Nurses' Association, President.
PHILLIPS, DONALD T., II
Geology Club, President; Student Senate, President's Cabinet.
PIAZZA, SANDRA JANE
University Chorus, Secretary, Publicity Chairman; Madrigal Singers; Psi Mu Psi, Vice-President; TIGER Staff; Students for Educational Aid; Sponsor for 140th Regimental Headquarters Pershing Rifles.

PITMAN, ARTHUR VAUGHN
Chi Psi Fraternity; Counter Guerrillas.
PITTMAN, ROY EDWIN, JR.
Freshman Football; Rugby; Society for Advancement of Management.
PLAYER, HUGH M.
American Ceramic Society, Treasurer.
POLE, ERNEST L., JR.
Block and Bridle Club; Colleton County Club.
PRATT, JOHN SHIRLMAN
Student Body President; Phi Kappa Phi, Vice President; Blue Key.
PRATT, ROBERT EUGENE, JR.
American Society of Civil Engineers, Vice-President; Theta Chi Epsilon, Vice-President; Campus Crusade for Christ.
PRIGNALL, HERBERT GRAY
Microbiology Club.
PRIDDY, DOROTHY JEAN
TIGER Senior Staff, Business Manager.
PRITCHARD, RANDY ROSS
Tiger Band; Concert Band; Mu Beta Psi.
PROCTOR, EDWARD L., JR.
Block C Club; Varsity Cheerleader; Freshman Cheerleader; Sigma Nu Fraternity; Blue Key; Scabbard and Blade; Tiger Brotherhood; Alpha Epsilon Delta; Sigma Tau Epsilon.
PROCTOR, LINDA ALLEN
Chi Omega Sorority; Varsity Cheerleader; Central Spirit Committee.
PRUETTE, RALPH LYNN, JR.
Alpha Epsilon Delta, Historian; Sigma Tau Epsilon; Seaba Club.
PUETT, WILSON ALLEN
ROTC; Wesley Foundation; Intramural Sports.
PURCELL, MICHAEL PATRICK
WSBF Senior Staff, News Director, Chief Announcer, Business Director.
PURNELL, DAVID J., JR.
Varsity Fencing Team, Captain.

—Q—

QUICK, CATHY M.
University Chorus, Navigators.

—R—

RABON, HORACE TILLMAN
Resident Assistant.
RAMSEY, BOBBY WAYNE
Intramural Sports.
RAMSLEY, REUBEN N., III
Karate Club; West Club.
RAPP, THOMAS STANLEY
Sigma Nu Fraternity.
REFD, GEORGE H. JR.
Dorm Council; Student Union Governing Board.
REESE, FRED THOMAS, JR.
Forestry Club.
REID, TERRY ALLAN
TIGER Junior Staff; American Chemical Society; Baptist Student Union; American Institute of Chemical Engineers.
REINOVSKY, REBECCA A.
Alpha Lambda Delta; Alpha Epsilon Delta; Sigma Tau Epsilon; Order of Athena; Secretary of Student Body; Delta Sigma Nu, Vice President.
RENNER, CARL JOSEPH
Tiger Band; Mu Beta Psi, President, Treasurer; Delta Sigma Nu, Corresponding Secretary; Alpha Epsilon Delta, Treasurer.
RICE, CAROL ANN
Kappa Kappa Gamma Sorority; Intramural Sports; Student Nurses' Association.
RICHARDSON, DONNA MARIE
Delta Delta Delta Sorority, President; Kappa Delta Phi, Treasurer; Order of Athena; Phi Kappa Phi; TAPS Junior Staff; Tiger Belle; Court of Lesser Appeals; Panhellenic Council; Dorm Council; Student Association for Mental Retardation.
RICHARDSON, FRANCES PERRY
Kappa Kappa Gamma Sorority, Pledge Trainee; Panhellenic Representative.
RICHARDSON, JENKINS L., JR.
Associated General Contractors; Sigma Lambda Chi, Secretary, President.

RICHBOURG FRANCIS WILLIAM SMITH
American Chemical Society; Counter Guerrilla.
RICHMAN, JOSEPH ALLAN
Concert Band; Tiger Band; Pep Band.
RICKARD, ROBERT WARNER
Vice-President Student Body at Sumter; Alpha Epsilon Delta; Sigma Tau Epsilon.
RIDDLE, FERMAN CALVIN, JR.
Freshman Basketball; Clemson Student Alumni Council; Alpha Tau Omega Fraternity.
RIVERS, JOHN CALHOUN
Speakers Bureau Chairman; President's Cabinet; Student Senate; College Republicans, President; Senate Judiciary Committee; Delta Sigma Nu, Vice President; Sigma Tau Epsilon; Gamma Omega Phi, President; Circle K Club.
ROARK, DILLARD NICK
TIGER Senior Staff.
ROBERTS, GARY ROY
WSBF Staff; Arnold Air Society, Administrative Officer.
ROBINSON, NANCY ANNETTE
Alpha Lambda Delta.
ROFSEL, JULIUS MAX, II
Sailing Club; Outing Club.
ROFFE, PATRICIA F.
Alpha Psi Omega, President; Psi Mu Psi, Pledge Master; University Chorus; Tiger Band; Clemson Players; Resident Assistant; Dorm Council; Society for the Advancement of Management.
ROGERS, ELIZABETH ANNE
Alpha Lambda Delta; Sigma Tau Epsilon, Secretary; College Republicans, Recording Secretary; CDA Junior Staff.
ROSEMOND, MILI ORD, JR.
Student League for Black Identity.
ROSS, JOHN FELIX, III
Kappa Alpha Fraternity, Rush Chairman; Blue Key, Publicity Chairman.
ROSSMAN, DONNA L.
Capers; American Chemical Society.
ROWE, DAVID LAWRENCE
Student Senate; Speakers Bureau; Appeals Court, Secretary; University Traffic and Parking Committee; Student Legal Advisor; Alpha Phi Omega, Corresponding Secretary; Debate Team; Clemson Forensic Union; Delta Sigma Rho; Tau Kappa Alpha, President; Calhoun Forensic Society; College Republicans.
RUDISAIL, PHYLLIS LYNN
Phi Psi; American Association of Textile Chemists and Colorists.
RUFF, RANDALL COUNTS
Delta Sigma Nu.
RUSHTON, HARRY GUILFORD, JR.
Sigma Alpha Epsilon Fraternity, Rush Chairman and Pledge Trainer; Tiger Brotherhood, Treasurer; Blue Key; Phi Kappa Phi, Varsity Soccer.

—S—

SALTER, MARGIE LYNN
Chi Omega Sorority; Dorm Council.
SASSI R, JEANNIE R.
Kappa Kappa Gamma Sorority.
SAUNDERS, RUTHIE P.
Alpha Lambda Delta; Sigma Tau Epsilon; Phi Kappa Phi.
SCHNEIDER, DANA PAUL
American Institute of Chemical Engineers, Project Chairman.
SCHULLY, RANDOLPH PETER
Forestry Club; Rifle Team; Phi Alpha Xi; Intramural Sports.
SCHWARTZ, JAMES L.
Sailing Club; Track Team; Intramural Sports.
SCOTT, GEORGE WILLIAM
Tau Beta Phi; Theta Chi Epsilon; American Society of Civil Engineers.
SCURRY, GLENN BARRY
Associated General Contractors.
SCIBEL, BENJAMIN H.
Student Chapter American Institute of Architects, Treasurer.
SENN, LOUIE HAMPTON
Russian Club; Student Senate; Sigma Phi Epsilon Fraternity.

SETZLER, CARL B.
Alpha Gamma Rho Fraternity; Block and Bridle Club; Poultry Science Club, Vice President; Alpha Zeta.
SETZLER, CHARLES WILLIAM
Alpha Gamma Rho Fraternity; Poultry Science Club, Vice President; Block and Bridle Club; Alpha Zeta.
SHADF, DENNIS ARTHUR
Accounting Club.
SHALHOUB, KAMEL HANNA
Varsity Soccer; American Society of Mechanical Engineers.
SHANNOR, DOUGLAS ROYER
Chester County Clemson Club.
SHELFESKY, EDWARD J., JR.
German Club, Vice President.
SHEPPARD, JUDITH ELIZABETH
Phi Kappa Phi; Alpha Zeta; Alpha Lambda Delta; Horticulture Club; James F. Byrnes Scholar.
SHFRROD, MARY J.
Student Nurses' Association; Delta Sigma Nu.
SHIRLEY, WILLIAM RANDALL
Army R.O.T.C.
SHUGART, HENRY LESTER, JR.
Tiger Band; Pi Kappa Alpha Fraternity; American Society of Mechanical Engineers.
SHULLER, CONRAD
Sigma Phi Epsilon Fraternity; Sigma Tau Epsilon; Blue Key; Campus Crusade for Christ.
SIDES, CHARLES HOBART
University Chorus, President; Sigma Nu Fraternity.
SIMMONS, JAMES EDWARD
Student Chapter American Institute of Architects; Student League for Black Identity.
SIMONIAU, DAVID WILLIAM
Campus Crusade for Christ; Fencing Team; Scabbard and Blade.
SIMPSON, ERNEST CARROLL
Recreation and Park Administration Club.
SIMS, AGNES YOUNG
Women's Fencing Team, Business Manager.
SINGLETON, FREDDIE LYNN
Phi Gamma Delta Fraternity; High Court; Freshman Cheerleader.
SITAR, KATHLEEN BANE
Math Club.
SITES, JAMIE EDWARD
Clemson Rugby Club, President.
SKELTON, ROBERT BOYD
Varsity Soccer; Intramural Sports; Beta Theta Phi Fraternity, Secretary.
SKINNER, JOE MAC
Clemson Graphic Arts Society, Secretary, Treasurer.
SLOAN, PATRICIA JEAN
Kappa Kappa Gamma Sorority, Registrar, Marshal.
SLOAN, THOMAS LARRY
Mu Beta Psi, National President; Concert Band, Commander; American Society of Mechanical Engineers.
SMALLWOOD, JAMES EDWARD
College Republicans, Treasurer; Circle K Club, Secretary.
SMITH, GEORGE ARTHUR
YMCA; Chairman; YMCA Coach; Concert Band; Christian Science Organization, President; TIGER Staff; Student Union.
SMITH, JAMES ROBIN
German Club, President.
SMITH, JEAN ANN
Kappa Alpha Theta Sorority, Historian, Archivist; Spanish Club; TAPS Senior Staff, Designer.
SMITH, KEYNA PAIGE
Student Nurses' Association.
SMITH, LAWRENCE HENRY
Photo Club.
SMITH, ONEITA P.
Student League for Black Identity.
SMITH, ROBERT ANTHONY
American Institute of Chemical Engineers.
SMITH, SUSAN E.
Kappa Delta Phi; Sailing Club.

SENIOR DIRECTORY

SNIPES, HAROLD LEE, JR.
Kappa Sigma Fraternity.
SNODDY, ROBERT PATRICK
CHRONICLE Staff; College Republicans;
Tiger Band.

SPELL, JAMES SMITH
Student Chapter of the American Institute
of Architects.

SPELLS, BENJAMIN F.
Pi Mu Epsilon; Sigma Tau Epsilon, President;
Executive Council; Student League
for Black Identity.

SPOTTS, NANCY LYNN
Delta Delta Delta Sorority, Chaplain,
Pledge Trainer; Dorm Council; TAPS
Junior Staff.

SPRADLEY, HENRY ALVIN, JR.
Associated General Contractors.

SPRATLING, FLIZABETH ANN
Spanish Club; Sigma Tau Epsilon; Intra-
mural Sports.

STANG, GEORGE W.
Theta Chi Fraternity; Forestry Club;
Society of American Foresters; Wrestling
Club.

STANTON, DAVID W.
WSBI Senior Staff, News Director;
Baptist Student Union President.

STILLMAN, JEFFERY LAWRENCE
Soccer Team; Accounting Club; Sailing
Club.

STELLING, ERNEST LOUIS, JR.
American Society of Mechanical Engi-
neers.

STELLING, JOHN HENRY EDWARD, III
Tau Beta Pi; American Chemical Society;
American Institute of Chemical Engi-
neers.

STEPP, BENJAMIN THOMAS
College Republicans.

STEWART, JAMES HUBERT
Institute of Electrical and Electronic
Engineers.

STILLER, PAUL EVAN
Karate Club.

STODDARD, LINDA SUE
Majorette, Head Majorette.

STONE, HALSTED McLURE, JR.
Sigma Nu Fraternity, Rush Chairman;
Block C Club.

STORY, CHARLES ISSAC
American Chemical Society, Treasurer.

STOUDENMIRE, ELLEN PARLER
Iour H-Club, President; Agricultural
Council; Kappa Delta Pi; College Republi-
cans; Intramural Sports.

STRIBLING, ROBERT STILES
Campus Crusade for Christ; Wrestling
Club; Westminster Fellowship.

STRITTR, STEPHEN LOUIS
Phi Delta Theta Fraternity, Treasurer;
Arnold Air Society.

STURTVANT, THOMAS McDONALD
Recreation and Park Administration
Club, President; Greg Schoper Leadership
Award; Student Legal Advisor.

SUTTON, JOSEPH WAYNE
Varsity Football; Football Manager;
Block C Club.

SWEENEY, EUGENE FRANCIS, JR.
Society for the Advancement of Manage-
ment, Treasurer.

-T-

TALTON, DAVID LYLELL
Baptist Student Union; Tiger Band.

TAPP, STEPHEN THOMAS
WSBI Staff; Tau Sigma Delta; Student
Chapter American Institute of Architects.

TARRANT, MICHAEL S.
Sailing Club; Society for The Advance-
ment of Management; Air Force ROTC,
Command Leadership Squad.

TAYLOR, ROBERT THOMAS
Student Senate, High Court; Student
Union Governing Board.

TAYLOR, ROGER ALAN
Pi Mu Epsilon, President; Sigma Tau
Epsilon; Math Club, President; German
Club.

TAYLOR, SUSAN BETH
Student Alumni Council; TAPS Junior
Staff.

TAYLOR, WILLIAM D., III
Sailing Club, Fleet Captain.

THACKSTON, CONNIE JO
Psi Mu Psi; University Chorus.

THAKER, NITIN H.
Microbiology Club; American Society of
Metals.

THIEKER, FORREST HERBERT
Canterbury Club, President.

THOMAS, ROBERT G.
Student Association for Mental Retarda-
tion.

THOMPSON, LUTHER C.
Resident Assistant.

THOMPSON, MARILYN WALSER
TIGER, Ads Manager, Features Editor,
Managing Editor, Associate Editor.

TODD, PHILIP JOSEPH
Kappa Sigma Fraternity; Associated
General Contractors.

TOLBERT, GEORGI WILLIAM
Blue Key; Sigma Phi Epsilon Fraternity,
Comptroller, Chaplain; Kappa Alpha
Sigma, President; Agricultural Science
Council, President, Secretary, Treasurer;
4-H Club, Vice President; Alpha Zeta,
Treasurer; Sophomore Class Vice Presi-
dent; American Society of Agronomy,
National Recording Secretary.

TOMLINSON, RICHARD B.
Westminster Fellowship; Delta Sigma Nu;
College Republicans; Dorm Council.

TOOLE, SANFORD MARION
Delta Sigma Nu; Alpha Epsilon Delta;
Sigma Tau Epsilon.

TOPPING, JOHN EDWARD, JR.
Alpha Phi Omega, President.

TORR, KENNETH A., JR.
Freshman Nursing, President.

TREADWAY, CARLA D.
Angel Flight, Executive Officer; Sigma
Tau Epsilon.

TRICE, JOHN CUSSONS
Phi Eta Sigma, Memorial Scholarship; Phi
Kappa Phi; Pi Mu Epsilon, Vice President;
Math Club; CDA Senior Staff.

TURNER, ALLISON FINLEY
Alpha Tau Omega Little Sister, President;
Alpha Tau Omega Sweetheart.

TURNER, ROBERT DALE
Scabbard and Blade.

TURNER, SUSAN KNOX
Phi Kappa Phi; Alpha Lambda Delta;
Food Science Club.

-U-

ULLMANN, MARY SUSAN
Delta Delta Delta Sorority, Recording
Secretary.

ULMER, COREY WESLEY
Block and Bridle Club, President; Agri-
cultural Education Club; Alpha Tau
Alpha; Agricultural Council.

ULMER, EYVONNE M.
Student Nurses' Association.

-V-

VAN DEUSEN, CHALMERS WINSTON
Phi Eta Sigma Senior Advisor; Sigma Tau
Epsilon; Phi Kappa Phi; Campus Crusade
for Christ.

VAN-DINH, CUONG
Phi Eta Sigma, President; Eta Kappa Nu,
Vice President, Institute of Electrical and
Electric Engineers; Tau Beta Pi; Phi
Kappa Phi.

VAUGHN, PAMELA JANE
Student Association for Mental Retarda-
tion; Kappa Delta Pi.

VAUGHN, PATRICIA CORRINNE
Delta Delta Delta Sorority.

VAUGHN, THOMAS F.
Beta Theta Pi Fraternity; Engineer
Technology Society, Treasurer.

VIOLETTE, PETER JOHN
American Chemical Society.

-W-

WADFORD, HOWARD STANLEY
Accounting Club.

WALDRIF, SARAH LOU
Psychology Club.

WALLACE, BROOKE JOHNSON
Clemson Counter guerrilla Commander,
Army ROTC, Scabbard and Blade.

WALLACE, KATHY
Four H Club; Agricultural Council.

WALLACE, WINSTON EARL
American Chemical Society; American
Institute of Chemical Engineers; Dixie
Skydivers.

WALTON, LAWRENCE PAUL
Forestry Club, Vice President; Society of
American Foresters; Kappa Sigma I rater-
nity.

WATSON, ARLENE MARIE
Recreation and Park Administration
Club; Girls Service Sorority; Rugby
Ruggerette.

WATSON, ROBERT SAMUEL
Student Senate, Kappa Sigma Fraternity;
Delta Sigma Nu.

WEATHERLY, IRVIN HARWOOD
Scuba Club; Sigma Kappa Epsilon; Beta
Theta Pi Fraternity; American General
Contractors.

WEAVER, ROBERT LE GRANDE
Phi Kappa Alpha Fraternity.

WEBB, CHARLES, III
Kappa Alpha Fraternity, President; Inter-
fraternity Council; Clemson Forensic
Union, Blue Key.

WEBB, SUSAN KAY
Beta Theta Pi Little Sister.

WEBB, THOMAS LEF
Kappa Delta Phi; Clemson Industrial
Society.

WELCH, BENJAMIN CURTIS, III
Sailing Club; Kappa Sigma Fraternity.

WELCH, GAYLE
Beta Theta Pi Little Sister.

WELLMAN, GREGORY ABBOT
University Chorus.

WESTMORELAND, JOHN HARLIAN
Sigma Alpha Epsilon Fraternity.

WHATLEY, MARSHA ANN
Angel Flight, Comptroller.

WHITE, ROBERT FLOYD
Scuba Club; Amateur Radio Club; Sailing
Club; Fencing Club.

WHITEHEAD, DEBORAH ANN
Tiger Band; Block and Bridle Club.

WHITLEY, ROBERT DARRELL
Alpha Epsilon Delta, Sigma Tau Epsilon;
Arnold Air Society.

WILCOX, LISA ANNE
Kappa Kappa Gamma Sorority; Sigma
Tau Epsilon; Alpha Kappa Delta;
Sociology Club.

WILKIE, LANNY VAUGHN
Tau Beta Phi; Phi Kappa Phi; American
Society of Mechanical Engineers.

WILLIAMS, GUY TERRILL
Phi Delta Theta Fraternity; Tau Beta Pi;
American Society of Mechanical Engi-
neers.

WILLIAMSON, JERRY L.
Delta Sigma Nu; Medical Technology
Club; Theta Chi Little Sister.

WILLIAMSON, JOHN D.
Sigma Phi Epsilon Fraternity.

WILLIS, PAMELA SUE
Campus Crusade for Christ; Tiger Band.

WILSON, CHARLES WILLIAM
Engineering Technology Club.

WILSON, WILLIAM GERALD
Campus Crusade for Christ.

WINDHAM, WYATT EDMOND
Horticulture Club.

WINSTEAD, FRED SMITH
Kappa Sigma Fraternity; Central Spirit
Committee.

WOLFE, DOUGLAS ALBERT
Baptist Student Union; ROTC; Scabbard
and Blade; American Chemical Society;
Alpha Epsilon Delta.

WOOD, FREDERICK EUGENE, JR.
Tiger Band; Concert Band; Mu Beta Psi.

WOOD, JAMES ROBERT, JR.
Phi Delta Theta Fraternity.

WOODBURY, TIMOTHY STEVEN
Phi Alpha Xi, Accounting Club.

WOODWARD, WILLIAM E., Jr.
Dorm Council.

WORSDALE, THOMAS RICHARD
Fencing Team; Clemson Players; Alpha
Psi Omega; AFROT.

WRAY, CHARLES V., JR.
Delta Sigma Nu; AFROT; College
Republicans.

WRIGHT, MICHAEL WAYNE
Accounting Club.

-Y-

YORK, GWENDOLYN
Student Nurses' Association.

YOUNG, CHARLIE TONY
Society for the Advancement of Manage-
ment.

YOUNG, FRANCIS MARION
Student Senate.

YOUNG, JEFFERY ALBERT
Campus Crusade for Christ; Navigator.

-Z-

ZUNGOLI, NICHOLAS D.
Varsity Track; Block C Club.

INDEX

| NAME | PAGE | NAME | PAGE | NAME | PAGE | NAME | PAGE | NAME | PAGE |
|-----------------------------|---------------|--|----------|--------------------------------|-------------------------|-------------------------|--------------------|--------------------------|---------------|
| --A-- | | | | | | | | | |
| Aaron, Anne Elizabeth | 300 | Allen, Noah Henry | 420 | Ard, James Wendell, Jr. | 301 | Baker, April | 179 | Barton, Virginia C. | 167 |
| Abadí, Henry | 248 | Allen, Richard Albert | 248 | | 577 | | 301, 571 | | 302 |
| Abbott, Debbie S. | 248 | Alley, Steven Sutton | 577 | Ard, Terrence Emerson | 301 | Baker, Charles Calvin | 249 | Basilakos, Sotirios D. | 249 |
| Abercrombie, Morris V. | 300 | Allison, Edward S. | 54 | Arey, Jill | 301 | Baker, Charles S. | 301 | Batson, Edith Joanna | 302 |
| Able, Arnold Marcus | 300 | Allison, Marilyn M. | 300 | Arms, Larry Thomas | 301 | Baker, Donald Jerry | 372 | Batson, Louis P., III | 302 |
| Able, Oscar Virgil, Jr. | 574 | Almers, Gary Douglas | 300 | Armstrong, Jan V. | 135 | Baker, Grant Davidson | 203 | Batson, Robin Rebecca | 249 |
| Able, Tony Lawrence | 300 | | 223 | Armstrong, Van Baker | 301 | | 301, 574 | Bauss, Bradford L. | 250 |
| Ables, Myra Ann | 300 | Alpha Epsilon Delta | 418 | Armstrong, Wm. Steven | 575 | Baker, Janet Leigh | 245 | Baxley, Marjorie Gail | 167 |
| Abrams, Donald Lee | 44 | Alpha Gamma Rho | 194 | Army ROTC | 456 | Baker, Melody | 179 | | 302 |
| | 300 | Alpha Lambda Delta | 414 | Arnette, Mack Luster | 301 | | 249, 429, 478, 571 | Baxley, Wm. Wood | 302 |
| Abrams, Leslie Ann | 300 | Alpha Phi Omega | 55 | Arnold Air Society | 458 | Baker, Walter Worth | 301 | Baxter, Anne E. | 302 |
| | 571 | Alpha Psi Omega | 415 | Arnette, Mack Luster | 301 | Baldwin, Harley H., Jr. | 302 | Baxter, Deborah L. | 302 |
| Abrams, Marvin Eugene | 300 | Alpha Tau Omega | 198 | Arnold, David C. | 249 | Balk, Elizabeth F. | 302 | Bayne, Charles Thomas | 302 |
| | 573 | Alpha Meta | 416 | Arnold, John A., III | 249 | Ballard, Curtis R. | 302 | Beachy, Keith Arthur | 250 |
| Ackerman, Paul W. | 300 | Alston, Anita L. | 46 | Arnold, Steven Hugh | 301 | Ballard, George Eric | 249 | | 419 |
| | 573 | | 301 | Arnold, Susan Pauline | 301 | Ballard, Margaret | 240 | Beal, Harvey Miller | 302 |
| Ackerman, Susan Davis | 300 | Alverez, Jean | 414 | Arnott, James T. | 301 | | 302, 572 | Beale, Richard Thomas | 54 |
| Ackley George Howard | 300 | Arwood, Dennis J. | 408 | Arwood, Dennis J. | 408 | Ballard, Victoria E. | 302 | Beall, Wm. Jackson | 302 |
| Acuff, Laura Ellen | 300 | Asche, Michael J. | 301 | Ashe, Michael J. | 301 | Ballenger, Lisa Anne | 302 | Beaman, Charles E. | 131 |
| Adair, Jane Davis | 248 | Ashley, Anita Ann | 301 | Ashley, Anita Ann | 301 | | 572 | Beaman, Keith Morton | 578 |
| Adamo, Curtis Victor | 248 | Ashley, Charles B. | 420 | Ashley, Charles B. | 420 | Ballentine, George W. | 302 | Bean, Karen Marie | 320 |
| Adams, Alice Eibs | 300 | Ashley, Lillian W. | 301 | Ashmore, Annelle M. | 197 | | 575 | Beane, Glenn P., Jr. | 250 |
| Adams, Allen McCoy | 300 | Ashmore, Annelle M. | 197 | | 301 | Banger, John W., III | 302 | Beard, Franklin R. | 250 |
| Adams, Bryan Stephan | 248 | American Association of Textile Chemists and Colorists | 370 | Ashworth, Lyndon K. | 576 | Banks, Kenneth Allen | 302 | Beard, Franklin R. | 250 |
| Adams, Dianne | 300 | American Chemical Society | 373 | Askey, Eleanor Angela | 301 | Bannister, Robert D. | 249 | Beasley, Charles W. | 302 |
| Adams, Francis W., Jr. | 167 | American Dairy Science Association | 374 | Askey, Linda Colleen | 301 | Banta, Blake Garret | 302 | Beasley, Henry Wesley | 575 |
| | 300, 572, 576 | American Institute of Chemical Engineers | 378 | Associated General Contractors | 382 | Banton, William B. | 302 | Beasley, Richard L. | 575 |
| Adams, Frank Bowen | 427 | American Society of Agricultural Engineers | 375 | Aston, James Andrew | 301 | Baptist Student Union | 60 | Beason, Betty Susan | 250 |
| Adams, Howard Bradley | 300 | American Society of Civil Engineers | 380 | | 572, 577 | Barbare, Alice E. | 249 | Beaudrot, Ray M. | 250 |
| Adams, Joseph M. | 300 | American Society of Mechanical Engineers | 381 | Aston, James Andrew | 301 | Barbrey, Watson T. | 167 | | 571 |
| | 574 | Amerson, Wilson L., Jr. | 301 | Astriari, Timothy D. | 579 | | 249, 427, 574 | Beauregard, Deborah A. | 175 |
| Adams, Karen E. | 300 | Amick, Sharon June | 301 | Aswell, James G. | 167 | Barger, Ferdinand Ora | 302 | | 250, 475, 570 |
| Adams, Nancy Ann | 300 | Amspacher, Constance | 301 | Atkins, James A. | 423 | Barker, James Wm. | 302 | Beaver, Charles R. | 302 |
| Adams, Richard Darrel | 300 | Anders, Rebecca Kay | 148 | Atkins, James A. | 441 | Barker, John Steve | 302 | Beaver, Laura C. | 302 |
| Adden, Carolyn E. | 300 | Anders, Thomas C., Jr. | 578 | Atkins, John Curtis | 167 | Barksdale, Mary Alice | 50 | Bebko, Charles S. | 142 |
| Addy, Donna Marie | 300 | Anderson, Cheryl Anne | 248 | | 301 | Barnes, Andrew W., Jr. | 302 | Beck, Jerry Fletcher | 302 |
| Addy, Joye Anita | 300 | Anderson, Douglas L. | 301 | Atkins, Rhett Rogers | 159 | Barnes, Ann Elizabeth | 204 | Beckmann, Nancy Jean | 161 |
| Addy, Lindsey W. | 248 | Anderson, Eric B. | 301 | Atkinson, Joel Stuart | 227, 301, 423, 577 | | 249, 570 | Becknell, Timothy Wm. | 302 |
| Adkins, Joyce H. | 248 | Anderson, Gregory W. | 301 | Atwater, John E. | 301 | Barnes, Bryant Graves | 302 | Beckwith, Belynda G. | 159 |
| Adrian, Nancy Marie | 300 | Anderson, Hubert R. | 301 | Atwell, Donald Bruce | 301 | Barnes, Dewey S., Jr. | 302 | | 302 |
| Aero Club | 511 | Anderson, John M. | 301 | Auman, Bobby Steven | 44 | Barnes, Frank Stanley | 249 | Bedenbaugh, Debra Ann | 302 |
| Agricultural Council | 371 | Anderson, Kandy Lee | 167 | Austin, Cynthia Lee | 301 | Barnes, Gretchen Noel | 302 | Bedenbaugh, Mackie M. | 302 |
| Agricultural Economics Club | 372 | | 301 | Austin, Joseph A., Jr. | 249 | Barnes, Michael E. | 302 | Bedenbaugh, Yvonne | 302 |
| Aichele, Eric C. | 300 | Anderson, Katherine L. | 301 | Austin, Martha Lynne | 301 | Barnett, Dean W., Jr. | 153 | Bedingfield, David R. | 250 |
| Aiken, John Matheson | 300 | Anderson, N. Ruth L. | 248 | Avery, Marion Dempsey | 159 | Barnett Hall | 54 | Beese, Michael J. | 302 |
| Aiken, Mary Jane | 300 | Anderson, Raymond F. | 248 | | 301 | Barnett, Richard Lee | 249 | Bek, Gregory Lynn | 578 |
| Ainsworth, Judy B. | 300 | Anderson, Raymond H. | 248 | Barnhardt, Richard A. | 302 | | 458 | Bell, Charles Terry | 159 |
| | 572 | Anderson, Sara Jo | 248 | Barnhill, Ronald Leon | 302 | Barnhill, Ronald Leon | 302 | | 302 |
| Air Force ROTC | 460 | Anderson, Steven T. | 301 | Barnhill, Vincent K. | 302 | Barr, Frieda Oline | 302 | Bell, David Craig | 302 |
| Albergoti, Mary B. | 300 | Anderson, Tony Dean | 441 | Barnhill, Frieda Oline | 302 | Barrett, Rosalyn R. | 159 | Bell, Dianne E. | 302 |
| Aldred, Robert Wm. | 300 | Anderson, Wm. Cary | 301 | Barrett, Rosalyn R. | 159 | Barrett, Rosalyn R. | 159 | Bell, James Carter | 302, 578 |
| Alewine, James M. | 405 | Andress, Diane | 161 | Barrier, Robert Dee | 249 | Barrier, Robert Dee | 249 | Bell, John Charles | 302 |
| Alewine, Joseph Glenn | 300 | Andrew, Jeffery Scott | 301 | Barrieau, Wm. Lee | 249 | Barrieau, Wm. Lee | 249 | Bell, John Glenn | 302 |
| Alexander, Alan Clay | 300 | Andrews, Cora M. | 161 | Barrineau, Michael K. | 302 | Barron, Charles Auld | 302 | Bell, Linda Sue | 302 |
| Alexander, Charles M. | 420 | | 301, 434 | Barron, Charles Auld | 302 | | 576 | Bell, Robert M., II | 302 |
| Alexander, Gary B. | 300 | Andrews, David Alan | 301 | | 217 | Barron, Cynthia L. | 217 | Bell, Steve Wm. | 250 |
| Alexander, Glenda F. | 300 | Angel Flight | 454 | Babb, Alan Mark | 301 | | 576 | Bellamy, John S. | 219 |
| Alexander, James K., Jr. | 300 | Angel, Robert Allen | 301 | Babb, Karen Elaine | 301 | Barron, Joe Marshall | 249 | | 250, 572, 576 |
| Alexander, Wanda B. | 300 | Anthony, Alan Roy | 573 | Babcock, Barry M. | 301 | | 302, 570 | Belue, Jerry Bernard | 302 |
| Alexander, Wm. C., IV | 574 | Anthony, Patricia Ann | 248 | Bachman, Wm. Carney | 578 | Barron, Thomas A. | 302 | Bennett, Donna Lynn | 571 |
| Alexander, Wm. R., Jr. | 300 | Anthony, Walter E., Jr. | 161 | Bagnal, Caroline Lee | 167 | Barrow Margaret P. | 302 | Bennett, Everett W., Jr. | 302 |
| Alford, Robbie Lynda | 300 | Antley, Barry Thomas | 167 | Bagwell, Stephan Mark | 301 | | 571 | Bennett, Joseph D. | 575 |
| Allen, Anne Duke | 300 | Appleby, Catherine E. | 204 | Bailey, Debra Kay | 301 | Barth, Michael T. | 302 | Bennett, Richard D. | 302 |
| Allen, Carroll G., Jr. | 300 | | 248, 570 | Bailey, Frederick A. | 301 | | 419 | Bennett, Richard D. | 302 |
| Allen, Catherine Faye | 300 | Apps, Sharon E. | 301 | Bailey, James Murray | 301 | | 571 | Bennett, Wallace M., Jr. | 303 |
| Allen, Cheryl Lynn | 300 | Apps, Shauna Marie | 301 | Bailey, Lisa Melinda | 301 | | 572, 575 | | 572, 575 |
| Allen, Elizabeth R. | 300 | Arant, Carolyn Gwen | 301 | Bailey, Robert Allen | 47 | | 419 | Benson, Denise Leslie | 303 |
| | 571 | Arant, Mary Etta | 248 | | 219, 249, 423, 576 | Barthelme, Richard | 54 | Benton, George David | 303 |
| Allen, Franklin B. | 574 | Arant, Samuel Anthony | 249 | Bartlett, Elizabeth A. | 302 | Bartley, Calvin O., Jr. | 395 | Benton, Walter E. | 167, 303 |
| Allen, James Ralph | 161 | Ard, Danny Nolan | 438 | Bartley, Calvin O., Jr. | 395 | Barton, James David | 302 | Berkeley, Sabrina | 303 |
| | 167, 427 | | | Barton, Julian S., Jr. | 195 | Barton, Julian S., Jr. | 195 | Berkland, Blair M. | 153 |
| Allen, Larry Drewey | 161 | | | | 249, 371, 385, 572, 573 | Barton, Nancy Carolyn | 570, 571 | Berkland, Susan E. | 303 |
| | 300 | | | Baker, Alan Ralph | 301 | | | Bernat, Judith C. | 303 |
| Allen, Mary Linda | 285 | | | | | | | Berry, David Andrews | 167 |
| | 480 | | | | | | | | 303 |

INDEX

| NAME | PAGE | NAME | PAGE | NAME | PAGE | NAME | PAGE | NAME | PAGE |
|------------------------|----------|--------------------------|------------------------------|-------------------------|------------------------------|-------------------------|---------------|------------------------|-------------------------|
| Berry, James Michael | 303 | Blankenship, Charles | 304 | Bowers, John F. | 167 | Brockenbrough, Mary L. | 305 | Bryant, Roger Walton | 306 |
| Berry, Jeffery Michael | 250 | Blanton, Pamela Marie | 304 | Bowers, Martha Louise | 161 | Brockman, Deborah Ann | 305 | Bryant, Wm. Drayton | 306 |
| | 419 | Blanc, Kurt Eugene | 50 | Bowers, Rose Marie | 304 | | 570, 571 | Bryson, Judy Vearl | 187 |
| Berry, Mary Wallace | 303 | Blinn, Terry Marie | 304 | Bowie, James Cely | 304 | Brogden, Lawanda L. | 69 | | 254, 306, 429, 570, 572 |
| Berry, Spartan Carl | 45 | Bliss, Catherine L. | 304 | Bowles, Howard Gay | 304 | | 305 | Bryson, Roger Dean | 306 |
| | 303, 578 | Block and Bridle Club | 420 | Bowman, Arthur Allen | 573 | Brooks, Karen Elise | 305 | Bryson, Thomas J., Jr. | 306 |
| Bessent, Kenneth M. | 303 | Block C Club | 420 | Boyce, Cheves Ligon | 304 | | 305 | Bucci, Eugene Anthony | 254 |
| Besson, Susan H. | 303 | Blodgett, Laura Diane | 304 | Boyd, Edward Glenn | 304 | Brooks, Nancy Lee | 253 | Buchan, Catherine I. | 306 |
| Best, Billy W., Jr. | 303 | Blue Key | 422 | Boyd, Herman A., Jr. | 578 | Broom, Michael Lee | 305 | Buchanan, Jane Norman | 254 |
| Beta Theta Pi | 202 | Bogardus, John E., Jr. | 167 | Boyle, Wm Belton, Jr. | 575 | Broomo, Lily Belle | 305 | | 571 |
| Bethany, David C. | 159 | Boger, Harold Jeffrey | 304 | Boyles, Craig Michael | 304 | Broome, Wm. Randall | 305 | Buchanan, Jessie E. | 578 |
| Betha, Demetria A. | 250 | Boggs, Tasha Diane | 304 | Boyles, Deborah Ruth | 304 | Brown, Alma Teresa | 305 | Buchanan, Thomas S. | 306 |
| Betha, Frank Gibson | 303 | Boggs, Brenda Anne | 414 | Boyles, Lycia Amanda | 304 | Brown, Deborah Lynn | 305 | | 575 |
| Betha, Fred Williams | 303 | Boggs, Glen B., II | 251 | Boyleston, Richard L. | 159 | Brown, Eliza Ruth | 305 | Bucher, Danley C. | 579 |
| Betha, John Audis | 131 | Boggs, James Michael | 304 | | 304, 577 | Brown, Elizabeth Ann | 305 | Buck, Michael James | 574 |
| | 250 | Bohm, Gerald | 49 | Boylston, Harry G., III | 576 | Brown, Frederic C., Jr. | 253 | Budds, Nancy Lynn | 254 |
| Betha, John Oscar, Jr. | 250 | Boland, Anna Renea | 304 | Boys, John Carlton | 304 | Brown, Gary Roger | 253 | Buerke, Eugene B. | 254 |
| Betha, John Tatum | 303 | Bolchoz, John Manning | 304 | Bozard, Beverly Rae | 304 | Brown, Gordon Budd | 577 | Bull, James A., IV | 575 |
| Betha, Marie Louise | 153 | Bolding, Martha R. | 71 | Bozard, Charlton Duke | 304 | Brown, Gordon L., Jr. | 253 | Bull, Michael P. | 576 |
| | 303 | | 251 | Bozard, Marvin M. | 252 | Brown, Henry E., Jr. | 305 | Bull, Steven Farrell | 578 |
| Betha, Phillip D. | 250 | | 251 | Bozard, Nancy | 252 | Brown, Henry E., Jr. | 305 | Bundrick, Charles E. | 46 |
| Betha, Shannon Marie | 69 | Bolick, Wm. Robert | 251 | Brackett, Joyce M. | 215 | Brown, Henry Grady | 577 | | 306 |
| | 303 | Bolin, Kenneth O'Neal | 304 | | 252, 423, 441, 478, 572, 575 | Brown, James Wesley | 253 | Bunning, John W. | 306 |
| Betsch, Kenny Mario | 250 | Bolt, Charles R. | 251 | Brackett, Jonnette K. | 304 | | 579 | | 578 |
| | 438 | Boltjes, Michael Ben | 251 | Bradley, Deborah J. | 305 | Brown, Jeffrey Blaine | 305 | Burbage, John Perry | 577 |
| | 303 | | 423, 460, 464, 468 | Brady, Sidney A. | 305 | Brown, Jody Daniel | 253 | Burch, Michael M. | 254 |
| Bevis, Barbara Ann | 303 | Bolton, Martha P. | 251 | | 579 | Brown, John Willie | 305 | Burdette, Peggy Jane | 306 |
| Bevis, Linda Beth | 303 | Bolubasz, John T. | 252 | Brague, Kirk Alan | 305 | Brown, Kenneth G. | 167 | Burdette, Wm. Pierre | 306 |
| Bibb, David Earl | 303 | | 576 | Bramlett, Cynthia Ann | 305 | | 305 | Burdick, Robert C. | 254 |
| Biediger, Joseph T. | 303 | Bolubasz, Robert F. | 304 | Branch, Robert Wade | 305 | Brown, Kenneth H., Jr. | 305 | Burgess, Albert F. | 54 |
| | 574 | Bond, Wendy Susan | 304 | Branham, Rickey Lynn | 305 | Brown, Margaret M. | 44 | | 254 |
| | 303 | Bonnet, Daniel Lee | 304 | Brannock, Doris Davis | 252 | | 233, 305 | Burgess, Mary Gail | 306 |
| Biediger, Michael J. | 303 | Booker, Edward Henry | 252 | Brantley, Reginald | 572 | Brown, Marsha E. | 240 | Burgess, Steven Wayne | 306 |
| Bigalke, John Thomas | 574 | Booker, Susan Brock | 304 | Branyon, Joe Thomas | 305 | | 253 | Burkart, Virginia M. | 217 |
| Birchett, Kimberly V. | 303 | Booth, Donald Scott | 149 | Branyon, Richard A. | 253 | Brown, Nancy Paul, Jr. | 305 | | 254, 306 |
| | 303 | Booth, Richard Lauren | 199 | Brawell, James E. | 253 | Brown, Nancy Sue | 253 | Burke, Paul J. | 306 |
| Bishop, Deborah Ann | 250 | | 252, 573 | Brawner, Thomas F. | 305 | Brown, Randy Shelley | 253 | Burn, Robert L. | 167 |
| Bishop, George David | 303 | Boring, Jeffrey Ward | 252 | Bray, Cathy Sue | 571 | | 372 | | 306 |
| Bishop, Jay Russell | 303 | Boschell, Melissa Ann | 571 | Breads, Lauralyn Anne | 167 | Brown, Richard B. | 305 | Burnett, Cheryl Janet | 306 |
| Bishop, John Randall | 303 | Bosler, Diane Oswald | 252 | Breazeale, Catherine | 233 | Brown, Robert Donald | 243 | Burnett, Michael Lee | 254 |
| Bishop, Mark Richard | 439 | Bosler, Robert J. | 441 | Breazeale, Richard H. | 305 | | 253, 579 | Burnett, Michael Lee | 306 |
| | 576 | Bostain, Ronnie Earle | 252 | Bredlove, Virginia D. | 253 | Brown, Ronald Neil | 253 | Burns, David Tollison | 306 |
| Bishop, Norwood Davis | 250 | Bostick, Jane T. | 304 | Brehm Barbara Ann | 305 | Brown, Steven Clyde | 305 | Burns, Judy Ann | 254 |
| Bishop, Robert Steven | 250 | Bostick, Rebecca Anne | 304 | Brehm, Susan Ellen | 305 | Brown, Steven Douglas | 305 | Burns, Richard Moore | 306 |
| Bishop, Sara Anita | 303 | Boswell, Jessica Eva | 304 | Brendell, Susan E. | 572 | Brown, Stewart D., III | 305 | Burns, Steven Otway | 254 |
| Bissett, Mary Helen | 250 | Boswell, Joseph F. | 304 | Brenner, Robert W. | 253 | Brown, Susan Marie | 306 | | 579 |
| Bissett, Richard A. | 303 | Bouchillon, Barry G. | 304 | Breslin, Wm. R. | 253 | Brown, Walter Keith | 253 | Burrell, Lorann B. G. | 306 |
| Bissey, Dean E. | 577 | Bouknight, Frank M., Jr. | 579 | Brett, David Ralph | 305 | | 435 | Burroughs, Robert S. | 254 |
| Bittner, Nancy B. | 303 | Bouknight, Harry A., Jr. | 167 | Brewer, Dennis Leon | 305 | Brown, Warren Dexter | 253 | | 306 |
| | 571 | Bouknight, Keith M. | 167 | Brewer, Janet Sara | 305 | | 425 | Burton, James Larry | 254 |
| | 303 | Bouknight, Leonard R. | 304 | Bridges, James Harry | 253 | Brown, Wayne Walker | 306 | Burton, Wm. Hassell | 579 |
| Black, Charles Alan | 303 | Bouknight, Mendal A. | 44 | Bridges, Janet Louise | 253 | Brown, Wm. Leighton | 306 | Busby, Joseph Patrick | 141 |
| Black, Elmer R., Jr. | 303 | | 252, 423, 440, 441, 476, 480 | | 429, 469 | Browne, Charles H., III | 253 | | 306, 578 |
| Black, Henry Eugene | 304 | Bouknight, Paul Ray | 304 | Bridges, John David | 305 | Browne, Felicia C. | 414 | Busch, Merri Darlene | 254 |
| Black, James Wm. | 304 | Bouknight, Ronald A. | 304 | Briggs, Don Floyd | 419 | Browning, Brenda M. | 306 | Bush, Rosemary | 306 |
| Black, Joel Wayne | 250 | Boulanger, Cynthia R. | 252 | Brinkley, Richard K. | 137 | Browning, Louis David | 254 | Bustle, Rickey Norman | 420 |
| | 385 | Boulware, Kitty Sue | 304 | Broadbent, Susan M. | 187 | Brownlee, Kenneth S. | 306 | Buthmann, Dennis | 306 |
| Black, John Bartow | 250 | Bowden, Thomas B., Jr. | 304 | | 253 | Brownlow, Melinda A. | 306 | Butler, Pierce Day | 306 |
| Black, John Kenneth | 304 | Bowen, Robert A., III | 304 | Brendell, Susan E. | 572 | | 571 | Butler, Raymond Wm. | 306 |
| Black, Joseph B., Jr. | 304 | Bowen, Robert Luther | 304 | Brenner, Robert W. | 253 | Broyles, James Berry | 306 | Butler, Steven Edward | 405 |
| Black, Ronald Kevin | 147 | Bowen, Sherry Lynn | 304 | Breslin, Wm. R. | 253 | | 574 | | 426, 576 |
| | 304 | Bowen, Steven Ray | 304 | Brett, David Ralph | 305 | Broyles, Mary Ellen | 306 | | 306 |
| | 304 | Bowers, Betty K. | 161 | Brewer, Dennis Leon | 305 | Bruce, Arthur L. | 254 | Burnett, Michael F. | 306 |
| Black, Steven Douglas | 304 | | 252, 434 | Bridges, James Harry | 253 | | 481, 577 | Burnett, Michael Lee | 306 |
| Black, Timothy Edward | 304 | Bowers, Jeffery Terry | 304 | Bridges, John David | 305 | Bruce, Janice Cynthia | 306 | Burnett, Michael Lee | 306 |
| Blackburn, Bernice A. | 304 | | | Briggs, Don Floyd | 419 | | 306 | Burns, David Tollison | 306 |
| Blackmon, Allen Neely | 304 | Bowling, Kitty Sue | 304 | Brinkley, Richard K. | 137 | Bruce, Samuel R., Jr. | 306 | Burns, Judy Ann | 254 |
| Blackmon, Barry E. | 251 | Bowden, Thomas B., Jr. | 304 | Broadbent, Susan M. | 187 | Brunbach, Evelyn Kay | 306 | Burns, Richard Moore | 306 |
| | 385 | Bowen, Robert A., III | 304 | | 253 | Brundick, Frederick S. | 306 | Burns, Steven Otway | 254 |
| | 304 | Bowen, Robert Luther | 304 | Brinkley, Richard K. | 137 | Brunnemer, Martha B. | 173 | | 579 |
| Blackston, Terry Ray | 304 | Bowen, Robert A., III | 304 | Broadbent, Susan M. | 187 | | 254, 570, 571 | Bynum, Rose Maria | 306 |
| Blackwell, Francis M. | 153 | Bowen, Robert Luther | 304 | Broadwell, David G. | 305 | Brunnemer, Martha B. | 173 | | 306 |
| Blackwell, James B. | 251 | Bowen, Sherry Lynn | 304 | Brock, George Harvey | 253 | | 572 | Byrd, Alan Kimberly | 306 |
| Blackwell, Marvin B. | 304 | Bowen, Steven Ray | 304 | Brock, Jack G., Jr. | 305 | Bruce, Janice Cynthia | 306 | Byrd, Cathy Lee | 254 |
| Blair, Catherine Ross | 304 | Bowers, Betty K. | 161 | Brock, Katherine L. | 305 | | 306 | Byrd, Charles | 306 |
| Blair, John Vern | 231 | | 252, 434 | Brock, Kenneth Watson | 305 | Bryant, Thomas Ray, Jr. | 254 | Byrd, Orinda Jean | 306 |
| | 577 | Bowers, Jeffery Terry | 304 | Brock, Myrial Melissa | 305 | Bryant, Larry Ray | 306 | Byrd, Rhonda Karen | 245 |
| | 304 | | | Brock, Wm. Robert | 305 | | 306 | | 306 |
| Blair, Kathleen L. | 304 | | | | | Bryant, Richard H., Jr. | 203 | Byrd, Richard Raymond | 306 |
| Blair, Katrina Louise | 304 | | | | | | 572, 574 | | |
| Blair, Marilynn Diana | 251 | | | | | | | | |
| Blair, Sara Carolyn | 304 | | | | | | | | |
| Blanck, Linda Suzanne | 304 | | | | | | | | |

INDEX

| NAME | PAGE | NAME | PAGE | NAME | PAGE | NAME | PAGE | NAME | PAGE |
|---------------------------|--------------|---------------------------|----------|--------------------------|----------|--------------------------|----------|------------------------------|------|
| Byrd, Robert Alan | 306 | Carpenter, Henry D. | 255 | Chappelear, Kathy G. | 309 | Clements, George W. | 309 | Conolly, Mary Helen | 310 |
| | 574 | Carr, Elam Carlton | 135 | Chappell, Christopher | 573 | Clemson, Forensic Union | 67 | Conover, George R., III | 258 |
| Byrd, Wanda Sharon | 306 | | 307 | Chappell, Jimmie Lynn | 309 | Clemson Players | 168 | Cook, Anne Henderson | 310 |
| | | Carraway, Wm. Haskell | 574 | Charette, Donna Marie | 309 | Cleveland, Jane Simms | 257 | Cook, Annette Lewis | 310 |
| -C- | | Carrie, Jo Ann | 307 | Charles, John K., III | 309 | Cleveland, Lillian N. | 309 | Cook, Helen Alice | 310 |
| Cabiness, Harold Dean | 306 | Carroll, Jimmy Leon | 307 | Charnley, Julie R. | 256 | Cleveland, Wm. David | 309 | Cook, Malcolm Boyd, Jr. | 310 |
| | | Carroll, Karen Lynn | 256 | | 401 | Cline, Teresa Ruth | 309 | Cook, Michael Neil | 310 |
| Cabinet | 75 | Carroll, Robert Berry | 307 | Charging, Deborah A. | 309 | Clinkscales, Roger B. | 309 | Cook, Michael R. | 310 |
| Caddell, Kenneth M. | 306 | Carroll, Robert Wm. | 167 | | 414 | | 573 | Cook, Michael Winston | 147 |
| Caddell, Sandra Lynn | 161 | Carroll, Wayne David | 256 | Chastain, Lonna Rae | 309 | Clare, Betty Lu | 309 | Cook, Nancy Love | 49 |
| | 167, 303 | Carroll, Wm. Henry | 256 | Chastain, Nancy Ann | 153 | Cobb, Horace Maret | 309 | 161, 201, 258, 468, 570 | |
| Cade, Arthur Alan | 46 | Carson, Jan Elaine | 256 | | 309 | | 420 | Cook, Neena | 143 |
| | 50, 159, 427 | | 429, 570 | Cheatham, Henrietta S. | 309 | Cobb, Ronnie Mack | 309 | Cook, Rosemary | 258 |
| Caggiano, Anita Marie | 306 | Carson, Lenora Ann | 415 | Cheatham, Virginia P. | 167 | Cobb, Susan Owens | 309 | Cook, Wilda Louise | 310 |
| Caggiano, Antoinette | 306 | Carson, Wm. Francis | 153 | | 256 | Coffee, Mary Beth | 257 | Cooke, Bonnie Lee | 258 |
| Cain, Carolyn T. | 240 | | 307 | Cheek, Anna Claire | 309 | Coffey, Douglas F. | 309 | | 571 |
| | 306 | Cartee, Gary Lane | 307 | Cheek, Kathryn Gail | 256 | Coffey, Thomas M. | 309 | | |
| Cain, Glenn Edward | 306 | Carter, Brantley F. | 256 | Cherry, Earl Roger | 257 | Coggins, Michael H. | 309 | Cooley, Claude Mark | 310 |
| Cain, Stephen M. | 254 | Carter, Brent Walker | 46 | | 574 | Cohen, Alexander H. | 309 | Cooley, Joe H. | 258 |
| Caldwell, Donald S. | 254 | | 307 | Chiariello Diane | 309 | | 309 | Coone, Lon Andrew | 258 |
| | 578 | Carter, Linwood I., Jr. | 256 | Chiariello Marion | 309 | Coker, John Wilson | 309 | Cooney, Anne M. | 161 |
| Caldwell, Gary F. | 306 | Carter, Nancy Ellen | 307 | Childress, Kenneth L. | 257 | Colavita, Michael Jay | 309 | 258, 415 | |
| | 578 | | 571 | Childress, Phillip D. | 257 | | 578 | Cooper, Herbert John | 227 |
| Caldwell, James David | 254 | Carter, Richard F. | 420 | Childs, Howard D. | 576 | Cole, Renee Cecile | 309 | 258, 423, 441, 477, 572, 577 | |
| Caldwell, Julia M. | 306 | Carter, Susan Carol | 308 | Chilpan, Richard K. | 257 | Coleman, Andrew Hoyt | 426 | Cooper, Woodrow W. | 310 |
| Caldwell, Robert P. | 306 | Carucci, Walter John | 256 | | 400 | Coleman, Ann C. | 309 | Cooper, Rachel D. | 167 |
| Calhoun, Michael A. | 307 | Caruso, Anthony Peter | 574 | Chinery, Scott Smith | 309 | Coleman, Charles Doug | 257 | | 310 |
| Calk, Julie Anna | 307 | Cary, Bradley Dean | 256 | Chinnes, Louis Daniel | 309 | Coleman, Charles G. | 167 | Copeland, Amy E. | 310 |
| | 571 | Cary, Ellender | 308 | Chi Omega | 174 | Coleman, David P. | 309 | Copeland, Ann Lucile | 310 |
| Callicott, Gary White | 44 | Cary, Ross Ambrose | 308 | Chi Psi | 206 | Coleman, Gary Coggins | 257 | Copeland, Debra Ann | 310 |
| | 307, 576 | Cash, Deborah Jane | 308 | Chiola, Michael R. | 74 | Coleman, James A. | 257 | Copeland, May Stewart | 571 |
| | | Cash, Janet Lynne | 308 | | 257, 419 | Coleman, James R., Jr. | 577 | Corbin, Thomas Allen | 167 |
| Calloway, Richard A. | 254 | | 414 | Chisholm Jill Leslie | 309 | Coleman, John F. | 309 | Corcoran, Jon Erich | 310 |
| Camara, Edward A. | 255 | Caskey, Sara Frances | 308 | Chitty, Ronald E., Jr. | 309 | Coleman, Joseph W., Jr. | 309 | | 574 |
| Cameron, Melissa W. | 307 | Cassell, Russell A. | 578 | Chlan, Caryl Anne | 309 | Coleman, Laurie V. | 257 | Corcoran, Lynda Sue | 310 |
| Campbell, Becky F. | 255 | Cassell, Sandra Lynne | 308 | Chorus | 160 | Coleman, Lynda Ray | 44 | Corker, Phyllis Ann | 217 |
| Campbell, Dana P. | 307 | Cassell, Sherry Lee | 308 | Christian, George Wm. | 309 | | 309, 571 | 310, 481, 571 | |
| Campbell, Elaine | 255 | Castles, Richard B. | 308 | Chrisitan Science | | Coleman, Michael G. | 309 | Corley, James E., Jr. | 310 |
| Campbell, Elaine K. | 255 | Castles, Robert L., Jr. | 308 | Organization | 64 | Coleman, Robert C. | 257 | Corley, Karen Amanda | 167 |
| Campbell, Frankie E. | 255 | Cathcart, Rufus Spann | 308 | Christoph, Richard T. | 574 | | 574 | Corley, Lou Ann | 310 |
| Campbell, Jeffrey L. | 255 | Cathcart, Ruth K. | 256 | Cisson, Shelia Anne | 309 | Coleman, Sandra L. | 309 | Corley, Mark Homer | 310 |
| Campbell, Judy Kaye | 255 | Catington, Patricia | 308 | | 414 | Coleman, Stanley L., Jr. | 419 | Cornwell, Ann | 310 |
| Campbell, Mary Lou | 307 | Catlin, Charles D. | 308 | Clamp, Louis O'Neal, Jr. | 161 | Coleman, Thomas H. | 167 | Corontzes, Nick Harry | 577 |
| Campbell, Ralph Hoyt | 307 | Catone, Nancy Elaine | 308 | Clanton, Harry Wm. | 577 | | 309 | Corpening, Jackson R. | 310 |
| Campbell, Ruby Faye | 255 | Caulbe, Michael Ray | 308 | Clardy, John Franklin | 309 | Coley, Donald Keith | 131 | 425, 577 | |
| Campbell, Sam Allan | 142 | Caughman, Ila C. | 47 | Clark, Barbara C. | 414 | | 309, 577 | Corrigan, Ann E. | 258 |
| Campbell, Shawn Ann | 307 | | 308 | Clark, Curtis Glenn | 50 | Colgrove, Diana Lynn | 310 | Costa, Patricia Ann | 258 |
| Campbell, Troy Joel | 307 | Caughman, Robert J. | 256 | | 257 | College Republicans | 74 | Costa, Sheri Leigh | 310 |
| Campus Crusade for Christ | 62 | Caughman, Wm. Bruce | 308 | Clark, Douglas Foster | 57 | Collins, Austin C. | 310 | Cothran, Frances E. | 258 |
| Canada, Shirley G. | 183 | Caughman, Wm. M. | 308 | | 309 | Collins, Catherine F. | 310 | Cothran, George E. | 258 |
| | 255, 571 | Caughman, Wyatt F. | 308 | Clark, George D., Jr. | 257 | Collins, Donald B., Jr. | 257 | | 575 |
| Canincia, Patricia L. | 307 | | 578 | Clark, Huston Michael | 309 | Collins, Gaie Carol | 167 | Cothran Levis E. | 258 |
| Cannon, Cathay Anne | 255 | Causey, Wm. David, Jr. | 235 | Clark, Jenny Carol | 309 | | 310 | Cothran, Nancy E. | 310 |
| Cannon, Clifford D., Jr. | 307 | | 256, 425 | Clark, Kenneth R. | 309 | Collins, John David | 310 | Cottingham, James M. | 310 |
| | 575 | Cauthen, Candy S. | 308 | | 579 | | 578 | Cottrell, Philip F. | 310 |
| Cannon, Keith Lee | 141 | Cawood, Wm. Stephen | 308 | Clark, Lawrence L., Jr. | 309 | Collins, Karen E. | 310 | Coulter, Henry Boyd | 258 |
| | 255 | Cely, John Thomas | 308 | Clark, Lee Ann | 217 | Collins, Maridaun | 310 | | 419 |
| Cannon, Robert E., Jr. | 307 | Center, Vickie Kay | 308 | | 573 | Collins, Patrick S. | 310 | Counterguerillas | 463 |
| Cannon, Shirley Kay | 414 | Central Dance Association | 148 | Clark, Marilyn R. | 309 | Collins, Rebecca T. | 257 | Courtney, Lon James | 239 |
| Cantey, Helen C. | 307 | Chabek, Stephen R. | 308 | Clark, Matthew I. | 309 | Collins, Ricky Nelson | 310 | | 382 |
| Cantrell, Cathy E. | 307 | Chalgren, Catherine B. | 308 | | 574 | Collins, Wallace A. | 310 | Cousins, Charles F. | 49 |
| Cantrell, Jeffrey B. | 255 | | 571 | Clark, Richard Scott | 309 | | 578 | | 573 |
| | 419 | Chambers, Joseph B. | 161 | Clark, Sam Preston | 309 | Collins, Wm. Charles | 310 | Cox, Beryl Margaret | 310 |
| Cantrell, Karen L. | 307 | | 308 | Clark, Walter A., Jr. | 257 | Comar, Barbara Gene | 310 | Cox, Clarence Grant | 426 |
| Capps, Loring Kerry | 136 | Chamblee, Daniel W. | 308 | | 573 | Comer, Frank Willis | 576 | Cox, Connie Susan | 310 |
| | 307 | | 573 | Clarke, Debra Lynn | 309 | Comerford, John W. | 310 | Cox, Constance Ruth | 310 |
| Capps, Marjorie T. | 307 | Chamblee, Linda Leigh | 201 | Clarke, Dianna L. B. | 257 | | 385 | Cox, Dennis Philip | 46 |
| Capus | 462 | | 308 | Clarke, Wm. Arnold | 573 | Compton, Phillip A. | 257 | | 310 |
| Caputi, Jorge F. | 307 | Chandler, Johnny Dave | 256 | Clary, Carol Lawson | 257 | Compton, Robt. Burnett | 257 | Cox, Diana Robin | 310 |
| Caramante, Louis A. | 159 | Chaplin, Wm. Eugene | 308 | Clawson, Robert Carl | 257 | | 575 | Cox, Donald Robert | 310 |
| | 307 | | 574 | Clawson, Wm. Thomas | 257 | Conahan, Doreen Joan | 571 | | 575 |
| Cardillo, Dennis A. | 307 | Chapman, Caroline | 309 | | 419 | Concert Band | 162 | Cox, Ellen Jean | 310 |
| Carey, Pamela Vivian | 307 | Chapman, Donna Sue | 256 | Clayton, Elizabeth L. | 257 | Condon, Leslie P. | 258 | | 572 |
| | 571 | Chapman, Elizabeth B. | 309 | Clayton, Philip A. | 309 | Cone, Jeffrey Winsor | 167 | Cox, Jack David | 310 |
| Carlson, Randolph J. | 307 | | 572 | Claytor, Judith Nelle | 309 | Connell, Georgianna F. | 258 | Cox, James Arthur | 574 |
| Carmichael, Charles F. | 307 | Chapman, George H. | 309 | Cleland, Carol Anne | 309 | Connell, Samuel Edwin | 310 | Cox, James F., III | 310 |
| Carnel, Robert Wayne | 307 | Chapman, June Marie | 309 | Clement, Charles W., Jr. | 309 | Connelly, Maria E. | 310 | Cox, James Richard | 310 |
| Carnell, Ricky Gary | 307 | | 573 | Clement, Debra Ann | 309 | | 570 | Cox, Jesse Thomas, Jr. | 310 |
| Carothers, Pamela | 307 | | | | | | | | |

INDEX

| NAME | PAGE | NAME | PAGE | NAME | PAGE | NAME | PAGE | NAME | PAGE |
|------------------------|--------------------|-------------------------|---------------|--------------------------|--------------------|------------------------|----------|-------------------------|--------------------|
| Cox, John Norris | 310 | Cumbie, Deborah S. | 201 | Daws, Virginia Fay | 312 | Dismukes, John T., III | 261 | Dumont, Lewis C. | 261 |
| Cox, Lisa Elisabeth | 201 | Dacy, James Eaton | 259 | Day, James Eaton | 312 | Dixon, Gary Mitchell | 261 | Dunagan, Steven Harry | 314 |
| Cox, Sandra Gayle | 310 | Cummings, Katherine E. | 311 | Day, Judith Edwina | 312 | | 388 | Duncan, Charlotte M. | 314 |
| Cox, Steve Carol | 310 | Cunningham Julie A. | 311 | Day, Susan Mary | 173 | Dixon, Jane R. | 233 | Duncan, Harriette B. | 161 |
| Coxe, Mary Perrin | 310 | Cureton, Debra Ann | 311 | | 201, 260, 570, 572 | | 571 | | 261 |
| Craft, Milton Jack | 310 | Curry, Malcolm Henry | 44 | Dayhood, Kathleen R. | 44 | Dixon, Jo Elise | 313 | Duncan, James Bryant | 314 |
| | 578 | | 159 | | 312, 481, 571 | Dobbins, George Wm. | 313 | Duncan, Patricia Ann | 314 |
| Graig, Catherine Ada | 310 | | 311 | Deacon, Kim T. | 42 | | 384, 578 | Duncan, Phillip M. | 314 |
| Craig, Mary Jeanne | 258 | Curtan, Catherine Zoe | 159 | | 471 | Dobbins, Melissa L. | 313 | | 578 |
| Craig, Wm. Blount | 310 | | 571 | Deadwyler, Margaret D. | 201 | Dobbins, Richard M. | 313 | Duncan, Priscilla L. | 314 |
| Crain, Martha K. | 258 | Curtis, James W., Jr. | 311 | | 312, 572 | Dobbins, Wm. Beason | 313 | Duncan, Richard M. | 261 |
| Cranford, Wm. Davie | 310 | Cutler, Frances Ray | 311 | Deakin, John F. | 312 | Dobson, Kenneth C. | 313 | Dundon, Steven Scott | 314 |
| Crapps, Wanda Ruth | 310 | Cvelich, Edward M. | 259 | | 575 | Doherty, Michael F. | 313 | Dunham, Eric Alan | 131 |
| Crawford, Carol M. | 310 | | | Dean, Frederick F., Jr. | 223 | Donald, Chevis Samuel | 261 | | 261 |
| Crawford, Deborah J. | 310 | | | | 312, 572, 576 | Doney, Judith Ann | 313 | Dunham, Wayne B. | 314 |
| Crawford, Debra Lynn | 310 | -D- | | Deane, Robert Edwin | 312 | Donohue, Francis E. | 261 | Dunlap, Julie Ann | 314 |
| Crawford, Dianne Gaye | 310 | | | Deas, Lawrence W., Jr. | 312 | Doolittle, James Meil | 313 | Dunlap, Martha Bonner | 314 |
| Crawford, Frederick | 47 | Dacus, Michael Keith | 311 | Dease, Mary Ella | 48 | Doolittle, Virginia A. | 313 | Dunn, Ann Wood | 261 |
| | 311 | Dacus, Robert Earl | 311 | | 312, 400 | | 572 | Dunn, Christian Lee | 261 |
| Crawford, Keith Scott | 311 | Dallas, Joseph James | 311 | Debolt, Roy Allen | 147 | Doran, Jean Frances | 130 | Dunn, George Earnest | 314 |
| | 575 | Dalrymple, Craig C. | 311 | Deer, Thomas J. | 312 | | 197, 313 | Dupre, James Carlisle | 45 |
| | 258 | Dalton, Martha J. | 311 | | 385 | Dorn, George Thomas | 313 | | 239, 314, 423, 578 |
| Crawford, Matthew M. | 167 | Dandridge, Kathy Lynn | 259 | Degnan, Kevin John | 313 | Dorn, Sandra Portia | 167 | Dupre, James H., Jr. | 314 |
| | 311 | Dangerfield, Clayton | 311 | Dehims, Monica Anne | 313 | | 313 | Durant, Bethel Carey | 261 |
| Crawley, Stuart W. | 311 | Dangerfield, Douglas | 311 | Dekoning, Michael P. | 313 | Dosher, Lewis C., Jr. | 313 | Durant, David Parrott | 577 |
| Crayton, Maxwell S. | 258 | Daniels, Charles R. | 311 | Deloach, Laurence A. | 313 | | 384 | Durant, George C. | 314 |
| Credle, Walter C., III | 573 | Daniels, Sylvia T. | 312 | Deloach, Miriam Odell | 233 | Doss, Sandra Kaye | 261 | Durham, Dwight S. | 261 |
| Crech, David Abbott | 311 | Daniels, Weldon H. | 574 | | 313 | | 571 | | 405 |
| Creighton, Patricia H. | 311 | Dannelly, Gordon D. | 312 | Deloach, Sharon | 313 | Doster, Mary Louise | 313 | Durham, Joseph H., Jr. | 261 |
| | 570, 571, 576 | | 578 | Deloache, Louis B. | 313 | Doberly, Bonnie S. | 313 | Durham, Marion D. | 314 |
| Crenshaw, Tony Jesse | 578 | Danner, Richard Wm. | 312 | Delta Delta Delta | 178 | Doughty, Patricia Ann | 313 | Durham, Pamela Sue | 314 |
| Cribb, Jerry A. | 311 | Dantzier, John Wm., Jr. | 259 | Delta Sigma Nu | 389 | Douglas, Chris B., Jr. | 313 | Dyrt, Kenneth Douglas | 262 |
| | 579 | Darby, Robert A., Jr. | 259 | Demarr, Glenn Michael | 313 | Douglas, Everett B. | 313 | Dyrt, Douglas Clark | 262 |
| | 311 | Darity, Joseph P. | 167 | Demart, Herbert Elden | 313 | Douglas, Steven Lee | 313 | Dyar, Roger Dale | 262 |
| Cribb, Marc Laverne | 311 | | 259 | Demosthenes, John S. | 313 | Douglass, James S. | 261 | Dyches, Daniel Lonnie | 153 |
| Cribb, Regina Ann | 414 | Darley, Joy Elaine | 312 | Demsey, Randall, Dean | 578 | Dover, Virginia Lynn | 313 | | 219, 262, 314, 576 |
| | 371 | Davenport, Barbara L. | 312 | Dennis, Patricia Lynn | 313 | Dozier, Denise Marie | 313 | Dye, Rebecca Anders | 314 |
| Critchlow, Daryl R. | 416, 478 | Davenport, John D. | 159 | Dennis, Wm. Leonard | 313 | Dozier, James C., Jr. | 261 | Dykes, Mark Gregory | 314 |
| | 311 | Davenport, Michael B. | 312 | Denny, Ernest Grady | 313 | | 378 | Dymkoski, Mark Sidney | 262 |
| Croft, John Clifford | 258 | Davidson, James Bruce | 312 | Denny, Joseph Edward | 75 | Dozier, Karen Wolff | 261 | Dyson, Henry, IV | 54 |
| Crolley, Marie Wells | 311 | Davidson, Janice D. | 312 | | 260, 398, 419 | Draeger, Mark Steven | 313 | | |
| Cromer, Harry E., Jr. | 311 | Davidson, Mark Edward | 579 | Denton, Richard Scott | 167 | Drafts, Carol Annette | 313 | | |
| Cromer, Joseph Newton | 311 | Davidson, Stephanie D. | 50 | | 427 | Drafts, Janet Ruth | 261 | | |
| Cromer, Rose Anne | 311 | Davidson, Theressa D. | 259 | Derham Thomas Grant | 313 | Drake, Barbara Anne | 261 | | -E- |
| Cromer, Sara Edna | 258 | Davidson, William H. | 312 | | 573 | Drake, Barry Grant | 313 | Eades, Keith Michael | 314 |
| | 428, 429, 478, 572 | Davidson, William H. | 312 | Derrick, David L., Jr. | 313 | Drake, Donna Marie | 313 | | 576 |
| Cromwell, Eleanor K. | 311 | Davis, Brenda Diane | 312 | Derrick, Doris Anne | 313 | Drake, Rita Carolyn | 261 | Eagle, George Wesley | 314 |
| Crook, Frank Allan | 258 | Davis, Catherine W. | 153 | Desantis, Jessica A. | 313 | Drake, Robert Scott | 313 | Earle, Suzanne E. | 314 |
| Crooks, Wanda H. | 258 | Davis, Charles Mark | 312 | Dettwyler, John Wm. | 260 | Drake, Sandra Jean | 313 | Easler, Michael Dale | 314 |
| Croome, Deborah Ann | 259 | Davis, Cynthia Ellen | 312 | Devoe, Michael C. | 313 | Dreher, Nancy E. | 313 | | 574 |
| | 571 | Davis, Gerald E. | 259 | Devore, Robert D. | 313 | Driggers, Robert H. | 153 | Easler, Steven Alan | 314 |
| | 259 | Davis, Jack Wayne | 312 | Dewberry, Lewis Snow | 313 | Droll, Steve Edward | 153 | Easley, David Stanton | 314 |
| Crosby, Jack Vernon | 311 | Davis, Jean | 260 | | 572, 577 | Drucker, Louis Arthur | 313 | | 577 |
| Crosswell, Alfred R. | 239 | Davis, John Thomas | 312 | Dewitt, Chris Arthur | 313 | Drummond, Deborah M. | 313 | Eason, Herbert C. | 157 |
| Crouch, John Steve | 423, 572, 578 | Davis, Kathleen Ellen | 260 | Dewitt, Craig Allen | 313 | | 576 | Eckart, Peter M. | 262 |
| | 576 | Davis, Kathleen Ruth | 130 | Dewitt, Henry Land | 313 | Drummond, Marcha G. | 314 | Eckley, James Tyler | 314 |
| Crowe, David Allen | 578 | | 312 | | 577 | Dubois, Brenda Trull | 261 | Eckley, Gordon Wayne | 262 |
| Crowe, Rhonda Kay | 259 | Davis, Kathryn Dell | 312 | Diacsuk, John S. | 260 | Dubose, James T. | 314 | | 405 |
| Crowley, Harris L. | 159 | Davis, Kathy | 312 | Diamond, Charles A. | 46 | Dubose, Jerry Davis | 74 | Ector, Walton Lane, Jr. | 314 |
| | 576 | Davis, Mary Michele | 301 | | 260 | | 314 | Edell, George, Jr. | 262 |
| Crowther, Charles J. | 167 | | 312 | Diamond, Michael Alan | 313 | Dubose, Mary Player | 314 | Edge, Timothy | 262 |
| | 201 | Davis, Michael Harold | 260 | Dibble, Kathleen H. | 313 | Dubose, Robert L. | 314 | Edmonds, Thomas James | 262 |
| | 570 | Davis, Philip Howard | 69 | Dickert, Julius M., Jr. | 260 | | 578 | Edwards, Alan Holbert | 314 |
| Crosson, Everett F. | 259 | | 415 | Dickinson, John H. | 313 | Ducworth, Mary Lynn | 245 | Edwards, Cynthia Jean | 314 |
| Crumpton, Troyce J. | 311 | Davis, Rachel Lucille | 312 | Dickson, Lillian E. | 313 | | 314 | Edwards, Douglas M. | 314 |
| Crumrine, Victoria A. | 311 | Davis, Ray B. | 578 | Diegl, Cynthia D. | 571 | Duke, Barbara Jean | 314 | Edwards, Frank R. | 262 |
| Csermak, Stephen F. | 43 | Davis, Robert G. | 260 | Dieglio, Nancy M. | 260 | Duke, Henry M., III | 314 | Edwards, James L., Jr. | 54 |
| | 259, 473 | Davis, Robert Henry | 260 | Dierl, Carole Ann | 313 | Duke, Joel M., Jr. | 167 | | 262 |
| Cabbage, Cynthia J. | 259 | Davis, Robert Kim | 312 | Diferdinando, David J. | 576 | | 314, 579 | Edwards, James M., III | 235 |
| Cabbage, John R. | 259 | Davis, Robert Wayne | 312 | Diffenbaugh, John N. | 313 | Dukes, Deborah Beck | 314 | | 262, 578 |
| | 371 | | 400 | Digieso, James V. | 243 | Dukes, Wayne H. | 261 | Edwards, Jo Ann | 315 |
| Cabbage, Leighton M. | 573 | Davis, Samuel Henry | 260 | | 572, 579 | | 578 | | 571 |
| Cuibertson, Sallie E. | 311 | Davis, Samuel Wm. | 260 | Dill, Phillip Marion | 313 | Dulin, Pamela Ruth | 261 | Edwards, Larry B. | 262 |
| | 414, 571 | | 371, 385, 573 | Dill, Randall T. | 313 | | 570 | | 371, 372 |
| Cuibertson, Wayne Lee | 259 | Davis, Sherry Lee | 312 | Dillard, Jackson R. | 578 | Dulin, Paul Richard | 439 | Edwards, Lellan Dawes | 315 |
| Culler, Donald Breck | 420 | Davis, Tommie Ray | 260 | Dillard, Pamela Leigh | 313 | Dumit, Karen E. | 197 | Edwards, Sam John, Jr. | 315 |
| Cullum, Margaret Ann | 311 | Davis, Wanda Kay | 312 | Dillard, William B., Jr. | 260 | | 314 | Edwards, Susan Lake | 315 |
| Culp, Robert Ben, III | 311 | Davis, Willie T., Jr. | 312 | Dilworth, Derrill T. | 261 | | | | |
| Culp, Wm. Leonard, Jr. | 311 | | | | | | | | |

INDEX

| NAME | PAGE | NAME | PAGE | NAME | PAGE | NAME | PAGE | NAME | PAGE |
|-------------------------|----------|----------------------------------|---------------|-------------------------|---------------|--------------------------|----------|-------------------------|----------|
| Eggleston, Sarah B. | 49 | Fair, Keitt Hane | 315 | Flory, Ann Louise | 316 | Franklin, Frederick E. | 316 | Garren, Kathie Y. | 318 |
| Eidson, Albert L. | 315, 407 | Fairey, Andrew W. | 263 | Flowe, Danny Bruce | 264 | Franks, Margaret T. | 316 | Garrett, Brian D. | 318 |
| Eiserhardt, Thomas W. | 575 | Fairey, Robert Donald | 400 | Flowers, Bonnie Kay | 197 | Franks, Robert Philip | 316 | Garrett, Claire D. | 318 |
| Elcazer, Albert H., Jr. | 315 | Falkner, Constance S. | 578 | Flowers, Connie Fay | 316 | Fraser, David George | 316 | Garrett, Clara Ann | 318 |
| Elcazer, Bridget M. | 315 | Falatak, Andrew John | 315 | Flowers, Frank M., Jr. | 316 | Frasher, Linda Lee | 316 | Garrett, Danny Joe | 318 |
| Elcazer, Prince B., III | 315 | Fallaw Sidney Allan | 54 | Floyd, Ben Dayton | 316 | Frazier, Barri Jean | 316 | Garrett, David L. | 385 |
| Elledge, David Basco | 262 | Falls, Karen Annette | 315 | Floyd, Charles Daniel | 573 | Frazier, Judy Yvonne | 316 | Garrett, Emily Cox | 318 |
| Ellenberg, Fred D. | 167 | Familia, Richard A. | 263 | Floyd, Donna Ellen | 264 | Frazier, Robert M. | 316 | Garrett, James Berry | 265 |
| Ellenberg, Ginger E. | 262 | Fann, Carl Sidney | 49 | Floyd, James Herman | 316 | Freeman, Campbell C. | 167 | Garris, Edward B., II | 153 |
| Ellerbe, Saress | 315 | Fant, Charles Wm. | 263 | Floyd, Kevin Carlisle | 315 | Freeman, Charles F., Jr. | 219 | Garrison, Glenn S. | 576 |
| Ellington, Mitzi June | 315 | Fant, Marshall A., III | 263 | Floyd, Laurens W. Jr. | 265, 576 | Freeman, John F., II | 316 | Garrison, Linda K. | 183 |
| Elliott, Charles Gary | 315 | Fant, Terry Rodger | 315 | Floyd, Margaret L. | 130 | Freeman, Julius G., Jr. | 316 | Garrison, Samuel M. | 265 |
| Elliott, Walter H., III | 315 | Farkas, Gary Jon | 315 | Floyd, Mary Frances | 264, 423, 573 | Freeman, Phillip C. | 265 | Garrison, Sharon E. | 319 |
| Ellis, Ellen G. | 262 | Farmer, Michael S. | 315 | Floyd, Robert Hamer | 316 | Freeman, Robert Allen | 439 | Garvin, Helen Dale | 319 |
| Ellis, Orous L., Jr. | 575 | Farr, Ralph Edward | 576 | Floyd, Yancy Marshall | 385 | Frierson, Manton R. | 316 | Garvin, Marilyn Y. | 319 |
| Ellis, Peggy Ann | 48 | Farrell, Richard Wm. | 426 | Flynn, Lois Ann | 135 | Frost, Christel Ruth | 316 | Gary, Bobbie L. | 319 |
| Elrod, Linda Kay | 262 | Farrell, Walter Wm. | 315 | Foble, Bryan Wm., Jr. | 316 | Frye, Richard Dolan | 227 | Gaskin, Alva D., Jr. | 54 |
| Elrod, Sydna Fern | 315 | Faulk, Bertie Joan | 572, 573 | Fogle, Chris Edmund | 264 | Fuller, Glenn W., Jr. | 265, 577 | Gaskin, Walter Allan | 319 |
| Elvington, Frederick | 315 | Faulkner, Donald B. | 315 | Fogle, Glenda Kaye | 400 | Fuller, Jane Reid | 316 | Gaston, Douglas T. | 265 |
| Elvington, Rebecca V. | 135 | Faulkner, Hugh Grier | 575 | Fogleman, Roy L. Jr. | 161 | Fulmer, Fred Leo | 316 | Gaston, Harvey Neely | 319 |
| Emmerthal, Douglas F. | 315, 572 | Faigun, Tommy R. | 315 | Folk, Andrew Ralph, Jr. | 316 | Fulmer, Precious O. | 316 | Gaston, Roger Alan | 573 |
| Emory, Lisa Grier | 579 | Feasel, Constance Ann | 263 | Folk, LeGrande B., Jr. | 316 | Fulmer, Valerie Jean | 318 | Gatch, David Obrien | 319 |
| Engelhaupt, Fredrick | 315 | Fedder, Robert J. | 175 | Fogleson, Roy L. Jr. | 316 | Funchess, Carol R. | 203 | Gates, Frances Deryl | 319 |
| English, Bernice R. | 315 | Fecmster, Charles Wm. | 201, 570, 573 | Foglerman, Roy L. Jr. | 575 | Funderburg, Wayne D. | 318 | Gatlin, Earl Randolph | 137 |
| English, John Leland | 54 | Fecmster, James O., Jr. | 579 | Ford, Anita Gail | 265 | Funderburk, Benjamin | 318 | Gault, Alice Dawn | 319 |
| Eppes, Roy Colie | 420 | Felder, Joel Thomas | 315 | Ford, Catherine N. | 575 | Furman, John Riva | 318 | Gault, Rebecca | 265 |
| Epps, James Neely, Jr. | 215 | Fellabom Edgar E., III | 263 | Ford, David Geoffrey | 388 | Furquerson, Thomas C. | 167 | Gault, Charles Wm. | 575 |
| Epps, Steven, Jr. | 262, 575 | Fellers, Mark Gregory | 381 | Ford, David Page | 316 | Gagne, Craig Robert | 318 | Gee, Daniel Revell, Jr. | 159 |
| Epps, Thomas Lynn | 575 | Fellers, Wm. Elton | 315 | Ford, John William | 240 | Gailley, Pamela Dawn | 318 | Geffuss, Charles J. | 319 |
| Epting, Carl R. | 577 | Fellman, John Keegan | 263 | Ford, Sherry Lynn | 316, 572 | Gaillard, Kenneth M. | 318 | Geller, Michael C. | 319 |
| Epting, John Carrol | 315 | Fellowship of Christian Athletes | 66 | Ford, Travis | 316 | Gaillard, Thomas R. | 265 | Gemmill, Wayne C. | 265 |
| Epting, Randolph B. | 315 | Fennel, Clarence J. | 46 | Forest, Cheryl Allen | 316 | Gaines, Henry P., Jr. | 318 | George, Gayne D. | 217 |
| Erneston, Andrew Gus | 400 | Fewell, Edward Miles | 264, 405, 473 | Forestry Club | 316 | Gaddy, Gary Lynwood | 577 | George, Mae Joyce | 319 |
| Ervin, Margaret F. | 315 | Field, Marsha Marie | 264 | Forever Generation | 392 | Gaffney, Margie K. | 318 | George, Wenonah Kay | 217 |
| Esher, George F., Jr. | 54 | Fields, Louis Huggins | 424 | Fortner, Ernest F. | 65 | Galloway, Gerald H. | 400 | Georgeo, Faye Elaine | 319, 572 |
| Eta Sigma Nu | 153, 315 | Fields, Wm. Craig | 571 | Foss, Phillip Neal | 316 | Galloway, George H. | 318 | Gepford, James D. | 167 |
| Eubanks, Mack Greer | 419 | Figenwald, Patricia | 571 | Foster, Benjamin R. | 316 | Galloway, Gerald G. | 318 | Gerdon, Carol Ann | 319 |
| Eubanks, Robert Evans | 371, 374 | Figueroa, Stephen Roy | 315 | Foster, Carroll Lewis | 265 | Galloway, Harvey P. | 318 | Gervais, John Lewis | 319 |
| Eubanks, Wm. Reid | 262 | Findley, Wm. Elbert | 42 | Foster, Howard Alan | 576 | Gallagher, Jeffrey Lin | 318 | Gervais, Perry Grant | 319 |
| Evans, Bruce Wayne | 315 | Finley, Amelia Lou | 167 | Foster, Kathy Myers | 316 | Galloway, Cleo Edwin | 577 | Getchell, Jeffrey J. | 266 |
| Evans, David Ray | 262 | Finley, Helen Rebecca | 315 | Foster, Michael Wm. | 316 | Galloway, George H. | 318 | Gibbins, Lisa Suzanne | 319 |
| Evans, Duane Alan | 577 | Finn, Robert James | 264, 423, 476 | Foster, Pamela C. | 316 | Galloway, Gerald G. | 420 | Gibbins, Andrew H. | 319 |
| Evans, Evin Joan | 262 | Fischer, Jeanne Marie | 167 | Foster, Richard P., Jr. | 316 | Galloway, Gerald G. | 318 | Gibbins, Carlos W., Jr. | 48 |
| Evans, Freddie G. | 315 | Fischer, Sarah Louise | 315 | Foster, Robert R. | 316 | Galloway, Harvey P. | 318 | Gibbins, Thomas G., Jr. | 319 |
| Evans, Evin Joan | 315 | Fiske, Thomas F. | 316 | Fougerousse, Raymond | 316 | Galphin, Claude M. | 577 | Gibbs, Wm. Darrell | 54 |
| Evans, John Paul | 572 | Fitzsimmons, Patrick | 315 | Fountain, Geoffrey F. | 384 | Gamble, David Ford | 318 | Gibson, Anna E. | 319 |
| Evans, John W., III | 578 | Fitzsimons, Frank L. | 316 | Four H Club | 316 | Gamble, Julius P., Jr. | 318 | Gibson, David C. | 319 |
| Evans, June Marie | 201 | Fleming, Carolyn Lee | 264 | Fowler, Dime Heath | 316 | Gambrell, Henry J., Jr. | 167 | Gibson, Deborah Faye | 571 |
| Evans, Kenneth C. | 315 | Fleming, Charles E. | 316 | Fowler, Jimmy Eugene | 316 | Gambrell, Janet D. | 318 | Gibson, Kenneth D. | 319 |
| Evans, Mark John | 315 | Fleming, Charles E. | 431 | Fowler, Martha M. | 316 | Gambrell, Sara Carol | 318 | Gibson, Pam | 266 |
| Evans, Rick Rollins | 263 | Fleming, Louisa Ready | 431 | Fowler, Pamela Olean | 571 | Gamma Gamma Sigma | 58 | Gibson, Philip K. | 167 |
| Evans, Terri Evelyn | 315 | Fleming, Michael B. | 316 | Fowler, Paul E., Jr. | 316 | Gant, Aubrey D., Jr. | 318 | Gibson, Warren W. | 319 |
| Evatt, Rhettia Gay | 571 | Fleming, William H. | 264 | Fowler, Ray Wilson, Jr. | 316 | Garber, John Malcolm | 265 | Gibson, Wm. Keith | 266 |
| Everett, Herbert F. | 577 | Fletcher, Carol C. | 316 | Fowler, Walter A., III | 265 | Garber, Michael B. | 265 | Giger, Doreen | 47 |
| Everett, Robert Frank | 315 | Floyd, Ben Dayton | 572 | Fox, Barbara Gail | 316 | Gardner, Caludia M. | 318 | Gilbert, Silvia D. | 319 |
| Ewing, Roger Scott | 153 | Floy, Kevin Carlisle | 316 | Frale, Dennis Lamar | 316 | Gardner, Jennifer J. | 318 | Gilchrist, James W. | 319 |
| Exley, Kathryn Dennis | 263 | Floy, Laurens W. Jr. | 130 | Frame, David Patrick | 575 | Garland, John Edwin | 265 | | |
| Exley, Slade Forrest | 263 | Floy, Margaret L. | 316 | Frame, Scott Wm. | 425 | Garland, Marshall Lee | 65 | | |
| Ezell, Penelope | 263 | Floy, Mary Frances | 385 | Frampton, Richard A. | 316 | Garner, Susan P. | 265 | | |
| | | Floy, Robert Hamer | 135 | Francis, George M. | 316 | Garner, Marjorie J. | 318 | | |
| | | Flynn, Lois Ann | 316 | Francis, Philip A., Jr. | 576 | Garner, Patricia A. | 318 | | |
| | | Foble, Bryan Wm., Jr. | 264 | Francis, Sheila Marie | 316 | Garraux, Joe Hendrix | 318 | | |
| | | Foglerman, Roy L. Jr. | 575 | Franklin, Elizabeth | 316 | | | | |

INDEX

| NAME | PAGE | NAME | PAGE | NAME | PAGE | NAME | PAGE | NAME | PAGE |
|-------------------------|----------|-------------------------|----------|--------------------------|------|-------------------------|----------|--------------------------|------|
| Gilchrist, Wm. John | 319 | Gowan, Grady Vincent | 320 | Guyton, Elizabeth D. | 320 | Hansley, John F. | 321 | Hartsell, John J., Jr. | 322 |
| Gill, Henrietta | 266 | Grace, Charles M., IV | 211 | | | Hanson, Hans Jeffrey | 321 | Harvey, Janet | 322 |
| Gill, John Anderson | 319 | 423, 572, 574 | | | | Hanson, Rick James | 321 | Harvey, Jerry Lee | 269 |
| Gill, Kathryn Ruth | 319 | Grace, Joseph Page | 575 | -H--- | | Hanvey, Wm. Harold | 321 | Harvey, Nancy | 322 |
| Gill, Nicholas H. | 266 | Graef, Ellen Jean | 161 | Haeringer, Lisa Karen | 135 | Harbin, Robert Wayne | 269 | Harvey, James F. | 322 |
| Gillespie, Clint C. | 319 | Graham, Beverly Jo | 320 | 201, 320 | | Harbin, Steven A. | 167 | Haselden, Linda S. | 269 |
| Gilliam, James W. | 319 | Graham, Deborah S. | 137 | Haestad, Cynthia A. | 320 | Hardee, Sandra Irene | 321 | Haselden, Robert T., Jr. | 322 |
| Gilliam, Samuel G., Jr. | 44 | Graham, Donnie Vernon | 320 | Hafen, Mark Roy | 268 | Harden, Douglas R. | 269 | Hash, Gloria Gail | 187 |
| Gililand, Jack E., Jr. | 266 | Graham, James Carson | 266 | Hagood, Wm. Frank | 320 | Harden, John M. | 321 | 322, 572 | |
| Gibreath, John Wm. | 319 | Graham, Judy Lee | 320 | Haigler, Brenda J. | 320 | Hardin, Margaret Ann | 321 | Hatfield, James S. | 322 |
| Gilreath, M. Elizabeth | 319 | Graham, Pamela Gail | 320 | Haigler, Judith Smith | 268 | Hardin, Robin Leigh | 404 | Hattaway, Holly Kay | 322 |
| Gilstrap, Mary Ann | 319 | | 572 | Haigler, Mary Evelyn | 58 | Hardin, Vickie Dean | 321 | Hawkins, Carroll B. | 322 |
| Gilstrap, Vicki D. | 266 | Grandy, Bob Richard | 320 | 268 | | Harding, Ronnie James | 321 | Hawkins, Katherine G. | 322 |
| Gimmi, Michel Marie | 319 | Granger, Beverly D. | 320 | Haigler, Michael Wm. | 320 | Hardt, Susan Louise | 321 | Hawkins, Krista Frane | 322 |
| Giugliano, Andrew A. | 577 | Grant, Connie M., Jr. | 320 | Haigler, Paul Frank | 575 | Hardwick, Susan Marie | 203 | Hawkins, Nancy Brooks | 322 |
| Gladden, James Thomas | 319 | Grant, Danny Ray | 267 | Hair, Elizabeth Anne | 45 | Harkey, Anna Cheryl | 183 | Hawkins, Ray Michael | 322 |
| Glasscock, Sandra E. | 319 | Grant, David Allen | 320 | 268, 429, 472, 571 | | 322, 571 | | Hawkins, Richard C. | 269 |
| Gleaton, Michael W. | 574 | Grant, James Harding | 320 | Hair, Ronny Horton | 320 | Harley, Katherine Sue | 322 | 574 | |
| Glenn, Angela Estelle | 384 | Grant, Peter Arthur | 320 | 481 | | Harlow Richard K. | 322 | Hawkins, Roscia G. | 322 |
| Glenn, Frank Bennett | 319 | | 481 | Hair, Susan Virginia | 161 | Harman, Gary Glenn | 148 | 572 | |
| Glenn, James Robert | 319 | Graphic Arts Society | 394 | 320, 434 | | Harmon, Franklin E. | 322 | Hawley, Jack Steven | 322 |
| | 574 | Graves, Wm. Mims | 320 | Haire, Jeffery Tallie | 320 | Harmon, James David | 322 | 578 | |
| | 577 | Gray, Barbara Jean | 267 | Halbleib, James R. | 268 | Harmon, Steven Norris | 49 | Hayes, Edward Elem | 203 |
| | 577 | Gray, Barry Edward | 267 | 320 | | 193, 269, 573 | | 574 | |
| | 319 | Gray, James Lee, Jr. | 320 | Hall, Constance Susan | 320 | 322 | | Hayes, John Charles | 375 |
| | 319 | Gray, Robert W. | 267 | Hall, Cynthia Anne | 147 | Harmount, Barbara J. | 322 | Haygood, Bobby S. | 269 |
| | 319 | Gray, Steve Bush | 320 | Hall, Daniel Dewitt | 320 | Harnesberger, Debbie | 322 | Haygood, Terry A. | 322 |
| | 577 | Gray, Terry Ann | 157 | Hall, David Charles | 385 | Harpe, Ann Wade | 571 | Haynes, Frederick E. | 167 |
| | 319 | | 320 | Hall, Deborah | 400 | Harper, Clyde D. | 269 | 322 | |
| | 319 | Gray, Walter Lee, Jr. | 320 | Hall, Donna Leigh | 197 | Harper, Dennis Wayne | 322 | Haynes, Rebecca Lynn | 322 |
| | 319 | Graydon, David Ray | 320 | 320 | | Harper Mary E. | 322 | Haynes, Richard L. | 578 |
| | 319 | Greagan, Edwin Cole | 320 | Hall, John Leland | 573 | 322 | | Haynie, Lois E. | 269 |
| | 266 | Green, Frederick B., II | 136 | Hall, John Quinn, Jr. | 268 | Harper, Mary Virginia | 322 | 578 | |
| | 319 | | 267 | Hall, Lynne | 268 | Harper, Richard C., Jr. | 193 | Hazel, Mary Jo | 322 |
| | 571 | Green, Ronald Floyd | 267 | Hall, Reginald Dale | 320 | 322, 573 | | Head, Larry Charles | 323 |
| | 319 | Green, Susan Alicia | 320 | Hall, Sarah Welsh | 320 | 269 | | Heard, Michael B. | 323 |
| | 319 | Greenawalt, Stanton C. | 441 | Hall, Wm. David | 320 | 388 | | Heaton, James Leslie | 49 |
| | 319 | Greene, Francis J. | 267 | Hallman, Charles A., Jr. | 321 | Harper, Richard M., Jr. | 269 | 191, 423, 475, 572, 578 | |
| | 159 | Greene, Robert Keith | 267 | Hallman, Phillip W. | 321 | 322 | | Heckerman, Katherine | 578 |
| | 319 | | 385 | 575 | | Harrell, Reginald Mark | 322 | Heckle, Donna Sue | 323 |
| | 319 | Greer, Nancy Glenda | 320 | Hallman, Wm. Edwin | 327 | 574 | | Heffelfinger, Roger P. | 323 |
| | 319 | Gregg, John Maxcy, Jr. | 320 | Halpern Gail | 321 | 394 | | Heffelfinger, Wm. Todd | 269 |
| | 319 | | 577 | Haltiwanger, Kendall | 426 | 426 | | Heggins, Shigeru | 323 |
| | 574 | Gregory, Mark Charles | 167 | Hambright, Paul Alan | 268 | Harrill, Deborah Lynn | 322 | Heinbuch, David H. | 323 |
| | 319 | 267, 427 | | Hames, John Michael | 576 | Harrington, Carol J. | 322 | Heller, Deborah Joy | 323 |
| | 266 | Gregory, Mary Jane | 320 | 268 | | Harris, Brenda K. | 385 | Heller, Laura C. | 323 |
| | 266 | Greiner, Gregory H. | 320 | Hamid, Hollace E. | 321 | Harris, Bridgette C. | 322 | Helmken, Mark Alan | 323 |
| | 167 | Gressette, Felicia A. | 233 | Hamilton, Deborah L. | 268 | 269 | | Hembrick, B. Patricia | 323 |
| | 320 | | 320 | Hamilton, Robin | 217 | 322, 573 | | Hemingway, Alexander | 270 |
| | 266 | Gressette, Thomas A. | 191 | 321, 572 | | Harris, Floyd Randall | 322 | 405 | |
| | 153 | 267, 570, 577 | | Hamilton, Wm. Russell | 321 | Harris, James Clay, Jr. | 269 | 323 | |
| | 576 | Grice, Kathryn Susan | 320 | Hammill, Mary Belinda | 135 | Harris, James R., Jr. | 575 | 575 | |
| | 385 | Griffin, Marion R., Jr. | 320 | 576 | | Harris, John Bunyan | 269 | 323 | |
| | 320 | | 576 | Hammond, Berty C. | 268 | Harris, John Wm., Jr. | 322 | 322 | |
| | 571 | Griffin, Paul Spivey | 267 | Hammond, Carl Ray | 321 | Harris, Katherine A. | 571 | 322 | |
| | 266 | | 575 | Hammond, Caroline E. | 217 | 322 | | Henderson, Kathy S. | 161 |
| | 431 | Griffith, Ben Earl | 161 | 321, 572 | | Harris, Leon, III | 322 | 270, 434 | |
| | 266 | Griffith, Cynthia L. | 320 | Hammond, Joseph L. | 321 | Harris, Mary E. | 269 | 570 | |
| | 266 | Griffith, George S. | 320 | Hamrick, Patricia C. | 321 | Harris, Rebecca M. | 570 | Henderson, Reginald | 323 |
| | 320 | Griffith, Wm. Dean | 320 | Hamson, David Wm. | 269 | Harris, Ronald Eugene | 322 | Henderson, Stephen B. | 323 |
| | 320 | Griffiths, Laura D. | 320 | Hance, Robbie Jo | 175 | Harris, Sidney R. | 322 | Henderson, Thomas C. | 167 |
| | 320 | Griggs, Joseph M. | 463 | 201, 269, 429, 570 | | Harrison, Brenda Kay | 322 | 323 | |
| | 575 | Grisby, Billy Luke | 578 | Hancock, Bruce Edward | 269 | Harrison, James B. | 269 | Henderson, Wm. G. | 323 |
| | 175 | Grisby, Robert L., III | 44 | Haney, Patricia Anne | 321 | Harrison, Margaret C. | 167 | Henderson, Wm. Ross, Jr. | 323 |
| | 266, 570 | | 267, 578 | Hanf, Michael Joseph | 321 | 322 | | Hendrick, David Lee | 323 |
| | 320 | Grinstead, Corliss E. | 320 | Hanley, Karen Yvonne | 167 | 269, 572 | | Hendricks, Charles A. | 323 |
| | 266 | Ground, Debra Sue | 320 | | | 322 | | Hendricks, David C. | 147 |
| | 438 | Grubbs, Laurence D. | 320 | Hann, Gregory Alan | 321 | Harrison, Mary K. | 269 | Hendricks, Robert F. | 323 |
| | 320 | Gruber, Barbara Jean | 268 | Hanna, Ernest Dale | 321 | Harrison, Pamula Ann | 240 | Hendrix, Emory Guy | 323 |
| | 266 | Gruber, Michael W. | 320 | Hanna, James Thomas | 321 | Hart, Ann Yeager | 269, 572 | Hendrix, Mark Baird | 323 |
| | 266 | Gruver, Jon J. | 320 | 575 | | Hart, Debra Martha | 322 | 270 | |
| | 320 | Guess, Thomas C., Jr. | 320 | Hanna, Mary Catherine | 269 | 571 | | Hendrix, Patricia E. | 323 |
| | 320 | Guethler, John F. | 320 | Hanna, Sharon Kay | 269 | Hart, Emily Carol | 322 | 571 | |
| | 320 | Gunn, Laurie Louise | 153 | Hannon, Cheryl D. | 321 | Hart, Faith Elizabeth | 269 | Henke, John Scott | 323 |
| | 266 | | 320 | | | Hart, Gregory Kent | 322 | Henley, Sam Reed | 323 |
| | 266 | Guth, Sharon Louise | 320 | | | Hartley, Johnny Wayne | 322 | 573 | |
| | 266 | | 320 | | | Hartman, Rita Anne | 161 | Hennessy, Michael P. | 323 |
| | 266 | | 320 | | | Hartsell, Cathy Lynn | 217 | Henriksen, Cynthia A. | 323 |
| | 266 | | 320 | | | | | Henry, Carol Ann | 233 |
| | 266 | | 320 | | | | | 323, 577 | |

INDEX

| NAME | PAGE | NAME | PAGE | NAME | PAGE | NAME | PAGE | NAME | PAGE |
|-------------------------|--------------------|--------------------------|----------|-------------------------|-------------------------|---|--------------------|--------------------------|------|
| Henry, Charles Allen | 130 | Hite, Carolyn A. | 324 | Hoover, Lee Alan | 324 | Huggins, James K. | 272 | Iota Lambda Sigma | 426 |
| | 270, 423, 441, 475 | Hite, Mary Agnes | 324 | Hoque, Wm. Francis, Jr. | 578 | Hughes, Harriet L. | 272 | Irick, Lloyd C. | 326 |
| Henry, Elyse Gravatt | 197 | Hite, Page Lee | 137 | Hopkins, Jane Knight | 161 | Hughes, Kathie Lane | 325 | Irwin, Jane Lewis | 167 |
| | 270 | | 324 | | 240, 324, 572 | Hughes, Lewis Calvin | 272 | | 326 |
| Henry, Michael Wm. | 323 | Hjalmer, Vicki Dawn | 324 | Hopkins, John D., Jr. | 271 | Hughes, Sherree D. | 325 | Isbill, Stephanie F. | 273 |
| Henry, Susan Scott | 323 | Hobbs, Bryan Butler | 324 | | 423, 441, 578 | Hughes, Sidney H. | 272 | | |
| Henry, Wesley Dubois | 323 | Hobbs, Deborah Gail | 324 | Hopkins, John David | 324 | | 573 | | |
| Henslee, Michael C. | 323 | Hobson, James H., Jr. | 419 | Hopkins, Mark Long | 324 | Huguley, Bobby L., Jr. | 325 | -J- | |
| | 574 | Hocker, Donald Bruce | 211 | Hopkins, Robert Glenn | 578 | Hull, Patricia Eileen | 161 | Jacks, Nancy Lee | 326 |
| Henson, David Keith | 323 | | 324, 575 | Horn, Frederick Wm. | 324 | Hull, Paul Daniel, Jr. | 325 | Jackson, Anna Lynn | 326 |
| | 574 | Hocker, Frances T. | 270 | Horne, Brenda Ann | 46 | Hull, Ronald Fred | 325 | | 414 |
| Herdman, Robin Mae | 159 | Hockett, Mary Nell | 324 | | 143 | | 400 | Jackson, Edwin B. | 273 |
| | 323, 571 | Hodan, John Arthur | 324 | Horne, Crawford John | 271 | Humphries, Janet L. | 325 | Jackson, Helen L. | 326 |
| Herlong, Elizabeth A. | 323 | Hodge, Nancy Lynn | 324 | Horne, Daniel C. | 271 | Humphries, Pamela R. | 325 | Jackson, Janet Lynn | 326 |
| Herlong, Joe Ben | 575 | | 384 | Horne, James R. | 271 | Hund, Thomas James | 325 | Jackson, Jesse Keva | 326 |
| Herndon, Dixie Lynne | 323 | Hodgens Terry Gaye | 324 | Horne, Wm. Jay, II | 324 | Hunnicut, Stanley P. | 326 | Jackson, Kenneth G. | 326 |
| Herndon, Donald L. | 323 | Hodges, Mary Ella | 324 | Horner, Nancy Lee | 271 | Hunnicut, Steven D. | 326 | Jackson, Mary Crowson | 434 |
| Herndon, Warren R., Jr. | 576 | Hoefler, Karen Louise | 324 | Horticulture Club | 396 | Hunnicut, Wm. Freddie | 326 | | 570 |
| Herring, Audrey Lynn | 323 | Hoefer, Karen Louise | 324 | Horton, Bobby Oran, Jr. | 572 | | 578 | Jackson, Michael Lotz | 326 |
| | 571 | Hoffman, Jane E. | 324 | Horton, Mark M. | 324 | Hunt, James Sherrill | 578 | Jackson, Nancy P. | 326 |
| Herron, Joe Newton | 323 | Hoffman, Wayne Philip | 324 | | 431, 577 | Hunt, Michael N. | 272 | Jackson, Philip R. | 47 |
| Hess, Joan Ellen | 323 | Hofford, Meredith T. | 270 | Horton, Patricia Gail | 571 | | 441, 472, 481, 578 | Jackson, Robert E., Jr. | 326 |
| Hesse, John Timothy | 323 | Hofmann, Gary Lloyd | 159 | Hotaling, Karl Reid | 324 | Hunt, Nancy Jean | 326 | Jackson, Thomas B. | 273 |
| Hester, Charles W., Jr. | 323 | Hogarth, Linda Jeanne | 324 | House, Karen Jane | 324 | Hunt, Nona Elizabeth | 326 | Jackson, Wilbur Atley | 326 |
| | 574 | Hogg, Dorothy Frances | 324 | House, Kevin Eugene | 324 | Hunt, Susan | 272 | | 576 |
| Hester, Janie C. | 270 | Hoke, Robert M. | 324 | House, Kim Anne | 324 | Hunt, Tommie Leigh | 326 | Jackson, Wm. Alfred | 326 |
| Hester, Sandra Lou | 323 | Holbrook, Harold Richard | 578 | Houston, Donald M. | 324 | | 571 | Jackson, Wm. Lawrence | 327 |
| Hestir, Wm. Rives | 405, 578 | Holbrook, Frederick C. | 167 | Houston, Teresa Gail | 324 | Hunter, Arthur K. | 326 | Jacobs, Leo James | 327 |
| | 578 | | 324 | | 571 | Hunter, Howell C. | 135 | Jacobs, Robert Edward | 273 |
| Heur, Deborah Clair | 323 | Holbrook, Linda Susan | 571 | Hovermale, Bruce B. | 271 | | 272 | Jacobs, Robert S. | 327 |
| Hewett, Robyn Leah | 323 | Holbrook, Sabrina D. | 324 | | 419 | Hunter, Jay | 575 | Jacobs, Susan Wood | 273 |
| Heyer, Marilyn Jane | 323 | Holcombe, Cheryl Lynn | 324 | Hovermale, Jon Craig | 324 | Hunter, Joseph S. | 426 | Jacques, Annemarie | 327 |
| | 572 | Holcombe, Gregory Gus | 270 | Howard, Agnes Deborah | 324 | Hunter, William Tony | 167 | Jacques, John | 438 |
| Hicklin, Anne Ivy | 323 | Holden, Benjamin T. | 167 | Howard, Curtis Ladd | 135 | | 272 | Jakubiec, John M. | 327 |
| | 572 | Holden, Bernard Dean | 324 | | 325 | Huntley, Charles L. | 272 | Jala, Eric Paul | 327 |
| Hickman, Philip Bryan | 323 | Holeman, Ray Allen | 270 | Howard, Deborah Ann | 325 | | 441 | James, Deborah Louise | 327 |
| Hickman, Walter E., III | 167 | Holl, Carolyn E. | 324 | Howard, Deborah F. | 325 | Huntley, Duncan M., Jr. | 326 | Jameson, Robert Lake | 273 |
| | 323 | Holladay, Elizabeth M. | 324 | Howard, Frances Ann | 47 | | 402 | Jameson, Virginia Ann | 572 |
| Hicks, Alan Lynwood | 323 | Holladay, Joseph S. | 324 | | 325 | Hurley, Sherrill Lynn | 326 | Janarella, Gail Lynn | 327 |
| Hicks, Donald Lee | 270 | Holladay, Robert W. | 167 | Howard, George Glenn | 325 | Hurst, Alvin D., Jr. | 326 | Jaques, W. Frederick | 573 |
| Hicks, Kenneth M. | 270 | Holland, Barbara Ann | 324 | Howard, Milford O., Jr. | 271 | | 385 | Jarrard, Georgianne E. | 571 |
| Hicks, Kenneth Monroe | 323 | Holland, Ben L., Jr. | 324 | Howard, Nabeel Wade | 325 | Hurst, Ellen Roberta | 326 | Jarriel, Joy Anne | 327 |
| Hicks, Ladovia K. | 323 | | 573 | Howard, Pamela Kay | 325 | Hurt, Dewey Lake | 326 | Jashinsky, Edward H. | 327 |
| Hicks, Phyllis Ellen | 571 | Holland, Katherine W. | 324 | Howell, Marc Steven | 325 | Hussey, Peter Michael | 326 | Jay, Margaret Gail | 327 |
| Hiers, Elizabeth C. | 323 | Holland, Robert Ward | 159 | Howell, Rita Claire | 325 | Hussey, Robin Lee | 326 | Jaynes, Bruce C. | 327 |
| Hiers, Emory Keisler | 322 | Holleman, Louis C. | 270 | Howell, Robert Eugene | 325 | Hutcheson, Patricia B. | 167 | Jaynes, Judith Anne | 48 |
| Hiers, Randall H. | 573 | Holleman, Margaret M. | 324 | Howle, Edith | 271 | | 326 | 273, 429, 474, 570 | |
| Higginbotham, Milton | 579 | Holley, James Glenn | 324 | Hoyson, Gary John | 571 | Hutchins, Anita P. | 217 | Jefferies, Merchelle | 327 |
| Higgins, John C. | 574 | Holley, Mary Louise | 324 | Hubbard, Austin S. | 574 | Hutson, Catherine D. | 272 | Jeffords, Kenneth D. | 327 |
| Higgins, Philip Kevin | 419 | Hollingsworth, Adria | 270 | Hubbard, Elbert B., III | 271 | | 468, 481, 571 | Jenkins, Annis Lee | 327 |
| Higgs, Harriet Ann | 323 | Hollingsworth, Mike T. | 324 | Hucks, Cynthia Anita | 325 | Hutto, Harriet T. | 136 | Jenkins, Candice S. | 50 |
| Hilborn, Scott Beare | 323 | Hollis, Kathryn M. | 201 | Hucks, Margaret C. | 325 | | 326 | Jenkins, Karen F. | 327 |
| Hildebrand, Dorothy D. | 201 | Hollis, Robert Henri | 573 | Hudak, Richard Walter | 572 | Hutto, Michael Dale | 326 | Jenkins, Marion Lewis | 327 |
| | 270, 570 | Hollis, Wm. Milton | 400 | Huddleston, Marcia L. | 325 | Hutto, Richard Barry | 326 | Jennings, Bobby Lee | 327 |
| Hilderbrand, Van P. | 270 | Holman, John W. | 324 | Hudgin, Elisabeth A. | 325 | Hyatt, Robert E. | 272 | Jennings, Harold C., Jr. | 273 |
| Hill, Barbara Ellen | 161 | Holman, Paul A. Kay | 324 | Hudgins, Cheryl Kay | 49 | | 426 | Jennings, Teresa Jane | 327 |
| | 270 | Holmes, Jerry M. | 324 | | 131, 201, 271, 429, 572 | Hyder, Vicki Lee | 570 | Jenson, Kathy | 434 |
| Hill, Carol Lynn | 323 | Holmes, Preston B. | 46 | Hudson, Barbara Ellen | 161 | Hynds, Wm. Benjamin, Jr. | 326 | Jerden, Judith Bruff | 327 |
| Hill, Christi Lee | 323 | Holmstrom, Cathy Lynn | 270 | Hudson, Jan Elizabeth | 325 | Hyrnshyn, Peter | 575 | | 570 |
| Hill, Doris Christine | 323 | Holroyd, Wm. Thomas, Jr. | 577 | Hudson, Sheryl Ann C. | 271 | | | Jernigan, James M. | 327 |
| Hill, James Elliott | 323 | Holt, Betty Lynn | 324 | Huff, Brenda Susan | 167 | -I- | | Jeter, Diane | 327 |
| Hill, Linda Jean | 323 | Holt, Kathy Elizabeth | 324 | | 325 | Ibach, Karol Ann | 326 | Jeter, Elizabeth S. | 327 |
| Hill, Margaret Ann | 323 | Hommel, Adelaide F. | 571 | Huff, Frank H. | 325 | Inabinet, Rhett E. | 326 | Jett, Peter Holt | 327 |
| Hill, Melanie Carol | 324 | Honca, Jenny Lynn | 324 | Huff, Lorenz D., Jr. | 161 | Inabinet, Wm. C., Jr. | 326 | Jewell, Michael S. | 573 |
| Hill, Thomas C. | 143 | Hood, George Earl | 324 | Huff, Mary Beth | 135 | Inglehart, Jamie | 325 | Jewell, Rebecca Ann | 327 |
| Hinson, Alan Timothy | 574 | Hood, Jeanne Marie | 135 | Huff, Merrie Marbeth | 271 | Ingram, Emily Ruth | 426 | Johns, Paul Reuben | 327 |
| Hinson, Eugenia Kay | 324 | | 324 | Huff, Rebecca Jean | 325 | Ingram, Samuel Bowen | 47 | Johns, Susan Diane | 233 |
| Hinson, Jerry R. | 419 | Hood, Phyllis Elaine | 324 | Huff, Thomas Farris | 130 | Inman, Jane Anne | 203 | Johnson, Alex H., Jr. | 273 |
| Hinson, Julia Robin | 324 | Hood, William C. | 270 | Huff, 272, 423, 441 | 324 | Inman, Peter Tristram | 326 | Johnson, Alvin S. | 327 |
| Hinton, Joseph Daniel | 324 | Hooks, John S., Jr. | 576 | Huff, Vicki Lynn | 325 | | | Johnson, Anthony Paul | 327 |
| Hiott, Cleveland C. | 270 | Hooper, Merle S., Jr. | 167 | | 571 | Institute of Electrical and Electronic Engineers | 398 | Johnson, Barbara Ann | 161 |
| Hiott, Jo Ann | 270 | | 324 | Huffman, Hubert Steve | 325 | Inter-Fraternity Council | 190 | | 327 |
| Hipp, Beverly Jane | 324 | | | Huggins, James David | 325 | | | Johnson, Camille | 327 |
| Hipp, Douglas George | 159 | | | | | | | Johnson, Catherine L. | 327 |
| | 324 | | | | | | | | 571 |
| Hipp, Duane Wm. | 159 | | | | | | | | |
| Hipp, Thomas Milton | 270 | | | | | | | | |
| Hipps, Carol | 44 | | | | | | | | |

INDEX

| NAME | PAGE | NAME | PAGE | NAME | PAGE | NAME | PAGE | NAME | PAGE |
|--------------------------|--------------------|-------------------------|------------------------|-------------------------|---------------|--------------------------|----------|-------------------------|-------------------|
| Johnson, David Keith | 273 | Jordan, Joan Marie | 328 | Kemmerlin, Fred S. | 193 | Koenig, Harvey S. | 431 | Laur, Janet Lee | 275 |
| Johnson, Dorothy L. | 167 | Jordan, Lucy M. | 274 | 274, 573 | | Kohn, Michael Sumner | 329 | Lavender, Sally B. | 330 |
| | 327 | | 570 | Kemon, Kenneth Solon | 135 | Kolody, James Anthony | 329 | Law, John Muller | 275 |
| Johnson, Gerald Paul | 273 | Jordan, Lynn Cora W. | 328 | Kemp, Troy Donald | 328 | Koons, Kenneth Paul | 578 | Law, Thomas Foster | 167 |
| Johnson, James P., Jr. | 273 | Jordan, Richard Homer | 48 | Kennedy, Carol King | 69 | Kossler, Wm. Joseph | 159 | | 330 |
| Johnson, Janice Lee | 135 | Joseph, Donna Marie | 328 | | 328 | Kouvaris, Samuel, Jr. | 329 | Lawhon, John Lewis | 330 |
| | 327 | Jowers, Terry Jean | 69 | Kennedy, Jean E. | 328 | Kozlik, Philip C. | 329 | 161 | Lawrence, Jane E. |
| Johnson, Joseph Allen | 327 | | 328 | Kennedy, William J. | 274 | | 275 | Lawrence, Jennifer L. | 330 |
| Johnson, Joseph R. | 327 | Jowers, Wm. Lawson, Jr. | 328 | Kennerly, Dantzier, Jr. | 274 | Kress, Carol Sue | 329 | Lawrence, Robert S. | 575 |
| | 573 | Joye, McIissa C. | 204 | Kenney, James Patrick | 573 | Krisher, Lisa Jane | 175 | Lawrimore, Barrett S. | 330 |
| Johnson, Julie C. | 173 | | 570 | Kenney, Kristie Anne | 328 | Kroger, Anita Marie | 329 | Lawrimore, Robin Ann | 330 |
| | 327, 571 | Joye, Stephen Russell | 328 | Keramos | 425 | Kroske, Douglas Wm. | 329 | Lawson, Leonard Ken | 330 |
| Johnson, Linda Marie | 327 | Joyner, Marcia Anna | 328 | Kerford, David P. | 328 | Krouse, Ashby Roy, III | 279 | Lawson, Richard M. | 330 |
| Johnson, Malcolm K., Jr. | 327 | Julian, Jane Ellen | 328 | Kersey, Rodney C. | 572 | Kuhnen, Marita E. | 329 | Lawson, Sherry Teresa | 330 |
| Johnson, Margaret M. | 327 | | 572 | | 419 | Kulikowski, Kathie L. | 329 | Lay, Deborah Ann | 330 |
| Johnson, Mark Steven | 327 | Julian, Pansy Falls | 274 | Kessler, Joseph Hart | 328 | Kunz, Frederic David | 161 | Lay, Susan Elizabeth | 330 |
| Johnson, Marsha E. | 327 | | | Key, Daniel Allen | 274 | Kuritz, Sheila Ann | 329 | Layton, Patricia A. | 330 |
| Johnson, Mollie T. | 131 | -K- | | Kier, Brian Eugene | 420 | Kurivchack, Susan | 329 | Leach, James Herbert | 330 |
| | 327, 572 | | | Kiger, Dee Rose | 328 | | | Leaphart, Daniel A. | 276 |
| Johnson, Ormond W., III | 135 | | | Kilgus, Carol Ann | 167 | -L- | | Leath, Nancy Kathryn | 330 |
| | 327 | Kaas, Jan Lindsay | 328 | | 207 | | | Leavitt, Jean Frances | 330 |
| Johnson, Robert M. | 273 | Kammoun, Nabeel F. | 274 | Kiley, Robert Earl | 207 | Labrasca, Donna M. | 329 | Leavitt, Thomas W. | 330 |
| | 441 | | 476 | | 274, 574 | Lacey, Belva Laurie | 329 | Lee, Anita Jean | 276 |
| Johnson, Susan J. | 201 | Kane, Christopher M. | 328 | Killinger, James E. | 167 | Lacey, Rachel Jane | 329 | Lee, Caroline E. | 330 |
| | 327 | Kapp, Woodman Crane | 577 | Kimmit, Deborah A. | 328 | Lack, Peter Michael | 329 | Lee, Douglas F. | 149 |
| Johnson, Susan Lynn | 273 | Kappa Alpha Order | 210 | | 400 | Lackey, Philip Martin | 329 | Lee, Howard Eugene | 276 |
| Johnson, Thomas E. | 578 | Kappa Alpha Theta | 182 | Kinard, Harry Wilson | 422 | Laferte, Joseph Paul | 329 | Lee, Nina Denise | 167 |
| Johnson, Wm. Green, III | 327 | Kappa Delta Pi | 424 | | 423, 574 | Lagrone, Shirley Ruth | 329 | Lee, Patrick Laverne | 330 |
| | 577 | Kappa Kappa Gamma | 186 | King, David Gerald | 328 | Laird, Thomas Holt | 275 | Lee, Ronald Dexter | 330 |
| Johnston, David C. | 273 | Kappa Sigma | 214 | King, James H., Jr. | 274 | Lake, Dorothy F. | 329 | Lee, Steven Frederic | 330 |
| Johnston, George M. | 327 | Kartus, Joanna Jody | 328 | | 441 | Lake, Frank Lindler | 275 | Lee, Susan Joy | 331 |
| Johnston, Gregory C. | 273 | Kastner, Michael L. | 328 | King, Julia Culbreath | 328 | Lake, Mary Lynn | 329 | Legare, Edward Thomas | 331 |
| Johnston, Joel P. | 327 | Kawamura, Masateru | 274 | King, Phyllis Huff | 274 | Lamar, Charles R. | 329 | Legrand, Lynda Jean | 331 |
| Johnston, Lawton L., Jr. | 167 | Kay, Donna Jean | 328 | King, Richard Earl | 328 | Lamb, Stephen McCain | 329 | Lehn, Charlotte | 331 |
| Johnston, Philip D. | 273 | | 414 | King, Shirley Ann | 328 | Lambert, Mary Beth | 329 | Leigher, Barry Carter | 331 |
| Jolley, Shelia Ann | 327 | Kay, Joyce Marie | 328 | King, Stephen John | 141 | Lamer, Edyth Louise | 275 | Leitch, John A., Jr. | 331 |
| Jones, Alice Nan | 327 | Kay, Wm. Andrew | 438 | | 159, 274 | Lancaster, Donald W. | 275 | Leite, John Sherwood | 276 |
| | 414 | Kearns, Mark Gary | 74 | King, Steven Michael | 167 | Land, Gary Lynn | 275 | Leitner, Mary Elise | 331 |
| Jones, Arnold Lynn | 273 | | 328 | | 328 | Lancaster, Donald W. | 275 | Lemon, James | 276 |
| Jones, Bernard H., Jr. | 327 | Kearse, Henry Lewis | 328 | King, Susan Baldwin | 328 | Lamp, David Daniel | 329 | | 423, 578 |
| Jones, Carl Malcolm | 327 | Keck, Nancy Lou | 328 | King, Theodore Foster | 167 | Lancaster, Donald W. | 275 | Lendon, Tom | 167 |
| Jones, Charles Wayne | 327 | Keck, Peter Altmann | 328 | Kingman, Carol Joan | 570 | Land, Karen Hazel | 329 | Lentz, Cathy Grey | 331 |
| Jones, Deborah J. | 327 | Keenan, Georgia L. | 328 | Kinney, Edwin Jerry | 328 | Lander, Elizabeth M. | 329 | Leonard, Mark Harris | 331 |
| Jones, Deborah S. | 327 | | 419 | Kinsey, Dru-Ann | 217 | Landers, Anise Marie | 275 | Leonard, Steven Craig | 331 |
| Jones, Elizabeth Ann | 273 | Keeney, Mark Winfield | 328 | | 481, 570 | Landers, Anise Marie | 275 | Leopard, David Hugh | 331 |
| Jones, Faye Balentine | 327 | Kehne, Michael Todd | 328 | Kirby, Harry Keith | 328 | Landers, Paul | 578 | Leopard, John Lee | 276 |
| Jones, Francis Gregg | 191 | | 573 | Kirk, Adrian Russell | 328 | Landreth, John N., Jr. | 578 | Leppard, Benjamin A. | 276 |
| | 273, 423, 572, 575 | Kehoe, Marjean | 571 | Kirk, Terri Louise | 328 | Landreth, Loretta J. | 329 | Leptich, Wm. Mathias | 54 |
| Jones, Gregory Marvin | 327 | | 571 | Kirkland, Marian E. | 328 | Landrum, Everett L., Jr. | 329 | Leslie, George Thomas | 331 |
| Jones, Henry Benjamin | 573 | Keisler, Duane Harold | 328 | Kirkpatrick, David M. | 231 | Lane, Michael Ervin | 275 | | 579 |
| Jones, James Craig | 273 | Keisler, William N. | 191 | | 577 | Laney, Katherine P. | 329 | Leslie, Sara Louise | 276 |
| Jones, James F. | 327 | | 274, 423, 572, 573 | Kirkpatrick, Thomas L. | 328 | Langford, Terry | 329 | Lesslauer, Mark A. | 415 |
| Jones, James Phillip | 327 | Keith, Kim Nottingham | 44 | Kirschmann, George H. | 274 | Langford, Harold P. | 275 | Lester, Pamela Gail | 183 |
| Jones, Karen Glenn | 273 | | 328 | Kiser, Robert Richard | 43 | Langford, Sarah C. | 149 | | 331, 571 |
| Jones, Margaret Ann | 327 | Keith, Thomas M., Jr. | 274 | | 423, 471, 573 | Langford, Sarah C. | 275 | Lever, David Reese | 578 |
| Jones, Margaret L. | 327 | Keitt, Daniel Hess, Jr. | 274 | Kissell, Virginia R. | 328 | Langford, Ella Mae | 330 | Lever, Paula Ann | 331 |
| | 372, 571 | Kellahan, Robert M. | 274 | Kittel, Charles F. | 328 | Langford, Harold P. | 275 | Levy, Frank Anton, Jr. | 331 |
| Jones, Marilyn Fac | 327 | | 328 | Kizer, Phyllis Janet | 147 | Langstaff, George Q. | 431 | Lewis, Amoret | 331 |
| Jones, Mario E., Jr. | 327 | Kelley, David Lynn | 328 | Klaphor, Lauren B. | 328 | Langstaff, Witt L., Jr. | 330 | Lewis, Anne Louise | 175 |
| Jones, Max B., Jr. | 327 | Kelley, Howard Ronald | 328 | | 573 | | 275 | 204, 276, 570 | |
| Jones, Miriam Faith | 327 | Kelley, James M. | 381 | Kleckley, Nancy A. | 42 | Langley, Jeffrey Todd | 431 | Lewis, Carolyn V. | 331 |
| Jones, Oscar Anderson | 273 | Kelley, Mary Joyce | 42 | Klinger, Debra Gene | 471 | Langstaff, George Q. | 330 | Lewis, Cathy Joyce | 331 |
| Jones, Pamela Beth | 327 | | 44, 159, 274, 429, 471 | Klosterman, Terry H. | 574 | Langstaff, Witt L., Jr. | 330 | Lewis, Deborah Deon | 161 |
| Jones, Patricia Anne | 44 | Kelley, Peggy Edle | 328 | Knigh, Arthur M., III | 329 | | 441, 573 | | 276 |
| | 273 | Kelley, Steven D. | 274 | Knigh, Debra Massey | 329 | Langston, Chas. Dennis | 142 | Lewis, Donna Jean | 331 |
| Jones, Patricia J. | 274 | | 577 | Knight, Mitchell Hart | 329 | | 330 | Lewis, Glenn B. | 331 |
| Jones, Robert Bruce | 327 | Kelley, Susan Anolyn | 328 | | 329 | Lanier, James Taylor | 579 | Lewis, James Ruffin | 331 |
| Jones, Susan Alane | 187 | Kelley, Wanda Joann | 46 | Knight, Vickie Lynn | 329 | Lark, Emily Kathleen | 217 | Lewis, Lawrence Wayne | 331 |
| | 274, 572 | | 328 | Knight, Wesley C. | 329 | Lasher, Robert Dale | 330 | Lewis, Melanie Lynn | 331 |
| Jones, Thomas Michael | 328 | Kellum, Gregory Alan | 167 | Knittle, Christine M. | 275 | Latham Douglas Edwin | 330 | Lewis, Olin Paul | 159 |
| Jones, Wm. Kent | 328 | Kelly, Herbert Harris | 328 | Knoebel, Charles F. | 329 | Lathan, Wm. Walter | 46 | Leyh, Ralph Stephen | 153 |
| Jonkoff, Viktor Imre | 46 | Kelly, James Edward | 274 | Knoebel, Susan Anne | 135 | | 385 | Lida, Trudy Diane | 331 |
| | 328 | Kelly, Kenneth Wm. | 328 | | 329 | Lathrop, Margaret E. | 135 | Lienert, Howard D. | 276 |
| Jordan, Dennis C. | 328 | Kelly, Marion Warren | 575 | Knox, John Robert | 329 | Latimer, Margaret G. | 330, 572 | Ligon, Richard Cater | 331 |
| Jordan, Douglas Keith | 328 | Kelly, Robert C. | 577 | Kodama, Henry Eugene | 329 | | 44 | Ligon, Samuel Clark | 276 |
| | 577 | Kelly, Ruth Elizabeth | 328 | | 439 | Laughlin, Alan Blair | 48, 275 | Liles, Faith Bracey | 331 |
| Jordan, Howard Greg | 328 | Kelly, Stuart Barrett | 328 | Koefoed, Scott A. | 329 | | 330 | Lindenberg, Kathleen | 331 |
| Jordan, James Cass | 415 | Kelton, John Thayer | 274 | | | Laughlin, Mary E. | 330 | Linder, Jack Lamar, Jr. | 331 |

INDEX

| NAME | PAGE | NAME | PAGE | NAME | PAGE | NAME | PAGE | NAME | PAGE |
|------------------------------|---------------|--------------------------|------|--------------------------|---------------|--------------------------|----------|--------------------------|----------|
| Linderman, Wm. Charner | 331 | Lucius Henry | 277 | Martin, Charles A. | 278 | McCombs, Bonnie H. | 333 | McKorell, Meredith P. | 335 |
| Lindler, Dale Elona | 331 | Lucius, Martha Anne | 332 | | 385 | McConnell, Paula Gene | 278 | McLain, Donald M. | 279 |
| Lindler, Jerry Brent | 277 | Lucius Philip J. | 332 | Martin, Charles C. Jr. | 277 | McCord, John Kenneth | 333 | McLamb, Wm. Wayne | 335 |
| Lindler, Susan Gayle | 331 | Luck, Bruce Meredith | 277 | | 576 | McCormick, Francis M. | 575 | McLaughlin, Albert L. | 69 |
| Lindsay, George D., Jr. | 578 | Ludlam Linda Dawn | 277 | Martin, Charles Lee | 332 | McCown, Carol Jean | 278 | | 579 |
| Lindsay, Pickens M. | 49 | Ludwig, Joachim Hans | 419 | Martin, Gayle Eugenia | 332 | McCown, Samuel C. S. | 278 | McLaurin, Hugh D. | 335 |
| 235, 277, 423, 441, 469, 572 | | Luedeman, Sandra P | 277 | Martin, Gil Bryan | 278 | McCoy, Macie Kimball | 333 | McLaurin, David C. | 578 |
| | 578 | Lupo, Lindsey Davis | 332 | Martin, John Gary | 332 | McCrary, George J., Jr. | 278 | McLaurin, John F. | 335 |
| Lindsay, Richard J., Jr. | 147 | Lynam, Thomas P. | 332 | Martin, Kay Lamar | 332 | McCrary, Laura Ellen | 333 | McLean, John Charles | 335 |
| Lindsey, Wade H., Jr. | 331 | Lynn, Jimmie Ruth | 332 | Martin, Launa Carolyn | 332 | McCrary, Wm. Cover, II | 333 | McLellan, Timothy P. | 335 |
| Lineberger, Joan A. | 331 | Lytle, Lisa Howes | 332 | Martin, Linda Lee | 332 | McCraw John Mark | 333 | McLeod, Alexander C. | 573 |
| Lingefelt, Susan Gail | 331 | | | Martin, Martha Jo | 332 | | 578 | McLeod, Ben Evan | 335 |
| Lingle, James R., Jr. | 331 | | | Martin, Mary Susan | 332 | McCraw, Michael Edwin | 333 | McLeod, Nancy Jane | 167 |
| | 481, 575 | --M-- | | Martin, Michael Leroy | 332 | McCrea, Donna Jane | 333 | | 335 |
| Linyard, Henry H., Jr. | 277 | | | Martin, Pamela M. | 332 | McCrea, Jack M. | 278 | McLeod, Vanda Lee | 335 |
| Lipscomb, Priscilla J. | 331 | Macaulay, Elizabeth W. | 332 | Martin, Robert Donald | 332 | McCreaight, Kathleen A. | 333 | McLoughlin, Brenda J. | 335 |
| Lipsey, John Timothy | 167 | Macdonald, Ralph G., Jr. | 332 | Martin, Sheryl Lynn | 332 | McCrory, Linda Gail | 333 | McMahon, Kathleen M. | 279 |
| | 331, 427 | Mace, Debra Kim | 332 | | 414 | McCuen, Brenda Joyce | 167 | McMakin, Mary Lou | 335 |
| Litchfield, Danny L. | 203 | Mace, Stephen Philip | 332 | Martin, Tony Addison | 278 | | 333 | McMillan, James A., III | 167 |
| | 573, 574 | Mackie, Francis M., Jr | 332 | | 419 | McCuen, Pennie | 240 | McMillan, Joanne M. | 335 |
| Littlejohn, Thomas E. | 331 | Mackney, Robert David | 147 | Martinez, Marilyn | 332 | | 572 | McMillan, John Newton | 335 |
| Livingston, C. Elaine | 331 | Maclauchlin, Ann W. | 277 | Mason, James Alan | 147 | McCullough, Karen J. | 333 | McNeely, Deborah Hope | 335 |
| Livingston, Caroline | 331 | Macleish, Carolyn P. | 332 | Mason, Walter B., Jr. | 332 | McCue, James C. | 333 | McNeill, George T. | 335 |
| Livingston, Robert H. | 331 | Madden, Charles B., III | 332 | Massey, Cathy Dianne | 332 | McCutcheon, Owen K., Jr. | 333 | McNeill, Grady Oliver | 44 |
| Livingston, Robert R. | 420 | Madden, Patricia F. | 332 | Massey, Ladson Evans | 54 | McDaniel, Willaim A. | 278 | McNeill, William C., Jr. | 370 |
| Livingston, Sidney L. | 331 | | 401 | Mast, Christina Rae | 332 | | 575 | McPeak, Robert E., Jr. | 279 |
| Livingston, Wm. H., Jr. | 331 | Maddox, Barry Hershel | 332 | Masters, Wm. Tony | 278 | McDaniel, Wm. Aubrea | 333 | McPhail, James Wm. | 335 |
| Lockaby, Lynn E. | 331 | Maduro, Ricardo A. | 332 | Mathias, Catherine E. | 332 | | 575 | McPhail, Sarah R. | 335 |
| Lockett, Scott Hobart | 277 | Maffett, Johnnie R. | 332 | Mathis, George Wm. | 332 | McDaniel, Wm. Charles | 333 | | 571 |
| Locklair, Dale Lewis | 331 | Maggiore, Larry Louis | 441 | Mathis, Julia C. | 332 | | 400 | McQueen, Vanessa Kim | 335 |
| Locklair, John L., Jr. | 331 | Magrath, George N., Jr. | 332 | Mathis, Laura Wald | 332 | McDonald, Cathy Diane | 333 | McQuown, Neva Lynn | 335 |
| Loftis, James E., Jr. | 147 | | 576 | Mathis, Lee Terrell | 333 | McDonald, James A., Jr. | 278 | McRoberts, Donna C. | 153 |
| Lofitis, Michael Wayne | 277 | Magurno, Bruce M. | 332 | | 573 | McDonald, Martha E. | 333 | | 279 |
| Lonas, Catherine E. | 331 | | 576 | Matsinger, James R. | 278 | McDonald, Nancy Alice | 333 | McTamney, Aase N. | 279 |
| London, John R., III | 167 | Mahaffey, Jane E. | 277 | Matson, Gene E. | 278 | McDonald, Rose Marie | 278 | McTeer Wm. Senn | 335 |
| | 331, 427, 576 | | 570 | Matthews, David Ray | 147 | McDonald, Nancy Alice | 333 | McWatters, Dewana Ann | 335 |
| Long, Andy O., Jr. | 331 | Mahon, Rucia | 332 | Matthews, Jan Ellen | 333 | McDow, Lee Martin | 333 | McWhorter, Michael E. | 335 |
| Long, Bruce Edwards | 331 | Mahoney, Michael Paul | 574 | | 572 | McDowell, Victoria A. | 335 | Meade, William Lee | 279 |
| Long, Donald Alfred | 277 | Mahony, Robert Duane | 332 | Matthews, Thomas P., Jr. | 333 | McElroy, Nancy Lee | 384 | Meadors, Pamela Faye | 167 |
| Long, Estreh Lander | 331 | Maldeis, Richard W. | 153 | Mattis, Weat Carl, Jr. | 167 | McElveen, Cassandra R. | 335 | | 335 |
| Long, Evangeline E. | 331 | | 332 | | 333 | McElveen, Nancy Moore | 335 | Meadows, Steven B. | 159 |
| Long, Luther Homer | 331 | Mallard, Barbara Carr | 332 | Mauldin, Marvin D. | 333 | McElveen, Virginia R. | 335 | | 335, 577 |
| Long, Randy Alan | 331 | Malone, Susan Ann | 332 | Mauney, John R. | 574 | McFadden, Charles B. | 335 | Meakin, Joan Travis | 335 |
| Long, Samuel A. | 331 | Malone, Wanda Jane | 332 | Maurer, David Charles | 333 | McFadden, Janice E. | 335 | Means, Wm. Charles | 438 |
| Long, William Joseph | 277 | Mann, Carole Kim | 277 | Maury, Christopher L. | 333 | McFadden, Victor E., Jr. | 335 | Mease, Sally Pinckney | 335 |
| Long, Wm. Bryan | 331 | Mann, Martha E. | 332 | | 574 | McFaddin, Henry Allen | 46 | Medbery, Charles H. | 153 |
| Longo, Joseph David | 331 | Mann, Ted Farley | 332 | Mauthe, John Walter | 333 | | 335 | Medbery, Robena E. | 335 |
| | 575 | Manning, Virginia Ann | 137 | Maxwell, Charles B. | 333 | McGarity, Newman C. | 335 | Medical Technology Club | 395 |
| Loo, Chiu Kit | 331 | | 277 | | 423 | McGarw Sharon Anne | 197 | Medlin, Brenda J. | 279 |
| Looney, Dennis C. | 277 | Manuel, Gregory R. | 332 | Mayhorn, Patricia Ann | 43 | McGee, Joseph Doren | 335 | Medlin, Mary Melinda | 335 |
| | 424 | Manyak, Karen E. | 332 | | 44, 571 | McGee, Sara Louise | 335 | Meier, John Gabriel | 69 |
| Looper, Marshall G. | 331 | Mapp, Ann Haywood | 332 | Mayo, Johnny David | 333 | McGill, Mary L. | 278 | Meinke, Carol Louise | 130 |
| Lord, John Malcolm | 277 | | 570 | McAlister, Charles E. | 333 | | 335 | | 335, 572 |
| Lord, Marilyn Joyce | 331 | Mappus, Janet Elaine | 332 | | 415 | McGinn, Mary Lois | 161 | Meinzinger, Edward E. | 279 |
| | 571 | Marcus, James Michael | 572 | McAlister, Kathy L. | 333 | | 335 | Meisenhelder, Jodee L. | 335 |
| Lord, Mary Jane | 167 | | 578 | McAlister, Wm. Edgar | 333 | McGinnis, Kevin E. | 335 | Mellard, Gloria | 279 |
| Love, Joseph Lowry | 277 | Marett, George Ralph | 415 | McArthur, Barnwell P. | 333 | McGrady, Margaret C. | 278 | Mellette, Morgan R. | 335 |
| Love, Sally | 167 | | 579 | McBride, Daniel Black | 333 | | 335 | Meloy, Charles Jon | 335 |
| | 331 | Marion, Stanley Ellis | 332 | McCall, Carl Clay | 333 | McGrath, Verna Ruth | 335 | Melton, Harry L., Jr. | 335 |
| Love, Suzanne | 167 | Marler, Malcolm L. | 420 | McCall, Ronald Joe | 278 | McGuigan, Michael J. | 335 | | 427, 430 |
| | 331 | Marler, Tony Gene | 277 | McCall, Stephen A. | 333 | McIlvain, Stan Chas. | 153 | Melton, Robert C., III | 335 |
| Lovelace, Virginia L. | 47 | Marr, Annette Marie | 217 | McCallum Howard T. | 574 | McIlwain, Marc S. | 576 | Melton, Wanda Lynn | 335 |
| | 161, 331 | | 332 | McCallum, Hugh Barton | 278 | McInnis, Daniel Baïne | 335 | Merck, Derrick R. | 147 |
| | | Marrett, Hosea M., Jr. | 332 | | 575 | McKee, David E., Jr. | 167 | | 335 |
| Lovell, Ansel Shelley | 331 | Marshall, David T. | 332 | McCants, James G., Jr. | 333 | McKee, Jean Marie | 278 | Merck, Keith Arnold | 335 |
| Lovell, Vicki Ann | 331 | Marshall, Joseph A., Jr. | 332 | McCants, Jan M. | 333 | | 371, 401 | Merck, Pamela Jean | 335 |
| Lovegood, Jean M. | 331 | Marshall, Katherine D. | 332 | McCarter, Susan M. | 278 | McKenna, Jack F. | 335 | Merkel, Thomas Wilson | 574 |
| Lowden, Kevin Andrew | 159 | Marshall, Martha C. | 332 | McCarty, Constance R. | 333 | McKenzie, Jack Aubrey | 335 | Merrill, Edward A., Jr. | 279 |
| Lowe, Brian Albert, Jr. | 167 | Marshall, Michael W. | 574 | McCarty, Michael T. | 333 | McKeown, Marianna M. | 335 | Merritt, Carl Frank | 335 |
| Lowe, Douglas Howard | 277 | Marshall, Peyton R. | 277 | McCaskill, Esther J. | 333 | McKinney Eugene B. | 44 | Merting, Richard B. | 335 |
| | 438 | | 575 | McCaskill, John M. | 333 | | 278 | Metcalf, Bruce Earl | 335 |
| Lowery, Henry Kenneth | 332 | Marshall, Wallis M. | 332 | McCaskill, Marianna D. | 333 | McKinney, Frank David | 292 | Metts, Karen Denise | 335 |
| | 575 | Marti, Jane Louise | 332 | McCleave, Robert W. | 333 | | 439 | Metz, Cynthia E. | 336 |
| Lown, Wayne Shull | 332 | Martin, Barbara Alice | 135 | McClelland, Rebecca A. | 183 | McKinney, Judson S. | 278 | Metz, Janice Roie | 167 |
| Loyd, Cynthia C. | 332 | | 332 | | 333, 570, 571 | McKinney Rebecca J. | 42 | | 336, 434 |
| Lozynski, Stuart J. | 574 | | 277 | McClure, James Hubert | 333 | | 278 | Metz, Stanley Dale | 336 |
| Lucas, Deborah Sue | 161 | | 371 | McColiough, Margaret | 571 | McKinnon, Wm. Watson | 335 | | 574 |
| | 332, 434 | | 332 | McComb, Martha Jean | 167 | McKnight, Mason H., III | 335 | Metzner, Linda Anne | 161 |
| Lucas, James Lloyd | 167 | | | | 333 | | | | |

INDEX

| NAME | PAGE | NAME | PAGE | NAME | PAGE | NAME | PAGE | NAME | PAGE |
|-------------------------|----------|-------------------------|------|-----------------------|-------------------------|-------------------------|------------------------|------------------------|------|
| Meyer, Christopher A. | 336 | Moore, Joseph Heyward | 575 | Murray, Emily E. | 337 | Norton, David B., III | 578 | Owings, Clinton B. | 48 |
| Meyer, Richard Lee | 336 | Moore, Karen Margaret | 336 | Murray, Grady C., Jr. | 336 | Norton, Terry Lee | 282 | | 338 |
| Meyers, Wendy Kay | 570 | Moore, Rhonda Leigh | 240 | 337 | Norwood, Connie Marie | 337 | Owings, Marvin A., Jr. | 338 | |
| Michel, Laurence John | 336 | Moore, Richard Ellis | 336 | 337 | Nowack, Robert | 577 | | 573 | |
| Michener, Wm. Kistler | 336 | 385 | | 337 | Nowack, Sperry Anne | 338 | | | |
| Microbiology Society | 400 | Moore, Sherri Dell | 280 | 153 | Numamaker, Celia L. | 338 | | | |
| Milford, Andrew M. | 336 | Moore, Thomas M., III | 167 | 337 | Nunnery, Henry G., III | 338 | -P- | | |
| Millender, Joseph R. | 336 | 337 | | 337 | Nuovo, Jeffrey Guy | 282 | | | |
| Miller, Dean Dewitt | 336 | Moore, Wm. Furman, III | 337 | 578 | Nutt, David Glenn | 576 | Pabody, Douglas M. | 338 | |
| Miller, Frances Jean | 44 | Moorhead, Walter W. | 280 | 337 | Nye, Terry Lee | 338 | Pace, Jerry Cannon | 372 | |
| | 336 | 371, 402 | | 337 | | 574 | Pace, Rebecca Ann | 338 | |
| Miller, Glenn Edwin | 336 | Mooring, Benjamin W. | 441 | 574 | | | Padgett, Alfred Lee | 338 | |
| Miller, Jackie Wayne | 336 | Moose, Cleveland D. | 280 | 281 | | | Padgett, Robert S. | 282 | |
| Miller, Joel Philip | 159 | 280 | | 281 | -O- | | 419, 439, 469, 574 | | |
| | 279 | Moose, Patricia Ann | 337 | 337 | Oakley, Mary Frances | 338 | Page, Henry Mark | 338 | |
| Miller, Judy Elaine | 161 | Morgan, Barry Sherron | 280 | 131 | 419 | | Page, Linda Kay | 338 | |
| Miller, Lane Duncan | 279 | 578 | | 137 | Oates, Angela M. | 338 | Page, Paula Arleen | 338 | |
| Miller, Lewis Michael | 336 | Morgan, Joyce Vickery | 280 | 577 | Oates, Jesse Edward | 167 | Page, Thomas Evans | 338 | |
| | 575 | Morgan, Leslie F. | 49 | 578 | | | Page, Thomas Howard | 153 | |
| Miller, Michael Henry | 336 | 337, 573 | | 337 | Oates, Roy R., Jr. | 338 | 338 | | |
| | 578 | Morgan, Robert L. | 223 | | O'Brien, Cynthia | 570 | Page, Valerie J. | 282 | |
| | 336 | 280, 572, 576 | | | | | Page, Wm. Sidney | 405 | |
| Miller, Nancy Clare | 336 | Morgan, Stephen T. | 135 | | | | Pagels, Thomas Robert | 338 | |
| Miller, Nathan D. | 336 | 337 | | | O'Brien, Edward M. | 282 | Palles, Claire B. | 338 | |
| Miller, Patricia J. | 279 | Morgan, Wando Jo | 337 | | O'Brien, Lou Ann | 338 | Palmer, Jack Andrew | 282 | |
| Miller, Ray Crosby | 576 | Morgret, Edward V. | 280 | | Ocain, Michael David | 420 | Palmer, Jane Edith | 338 | |
| Miller, Robert J., Jr. | 576 | Morris, Dennis Lynn | 337 | | O'Connor, Mary Ellen J. | 135 | | 454 | |
| Miller, Stanley Mike | 336 | 430 | | | | | Palmer, Joyce Ann | 338 | |
| Miller, Wm. Harold, Jr. | 336 | Morris, Gerald Lynn | 280 | | | | Palmer, Nora Gail | 338 | |
| Mills, Mozelle Amy | 336 | Morris, James David | 337 | | Odare, Thomas Anthony | 338 | Palumbo, Dennis James | 282 | |
| Milton, John McKenna | 336 | Morris, Jan Lee | 337 | | Odell, Barnett E., Jr. | 338 | Panhellenic Council | 172 | |
| Mimms, Beverly Claire | 336 | 571 | | | Odell, Jerry Alan | 338 | Pankopp, Kenneth A. | 282 | |
| Mims, Cheryl Diane | 336 | Morris, Marion Wayne | 385 | | 281 | | | 575 | |
| Miner, Roberta J. | 336 | Morris, Martha L. | 337 | | 578 | Odell, Margaret L. | 338 | Paradis, Mary Rose | 338 |
| Minges, Cheryl Ann | 571 | 481, 570 | | | 337 | Ogle, Diane M. | 338 | Parham, Sharon Dianne | 282 |
| Mishoe, Barbara Ann | 279 | Morris, Michael Glenn | 337 | | 281 | Ogle, Michael Geneen | 338 | Parker, Cindy Kay | 338 |
| | 384 | Morris, Scott Alan | 579 | | 281 | Oghlandt, John D., Jr. | 385 | Parker, Cynthia Lee | 338 |
| | 336 | Morrow Corrie Scott | 280 | | 337 | Okey, Margaret Riley | 338 | Parker, Daniel Eugene | 578 |
| | 420 | Morrow James R., Jr. | 337 | | 571 | Oldham Mark Dowdle | 338 | Parker, David Andrew | 338 |
| | 167 | 430, 574 | | | 281 | Omeara, Geoffrey A. | 338 | Parker, Lawton G., Jr. | 282 |
| Mitchell, Edward S. | 336 | Morrow Philip C. | 575 | | 159 | Omega Psi Phi | 246 | | 575 |
| Mitchell, Lee Welles | 336 | Morton, Eugenia H. | 280 | | 281 | Order of a theta | 428 | | 282 |
| Mitchell, William H. | 207 | Morton, Joe Douglas | 337 | | 281 | Orders, James B., III | 282 | Parker, Margaret E. | 282 |
| | 279 | Morton, Lentz Ray, Jr. | 337 | | 441 | Ordg, James Joseph | 338 | Parker, Robert P. | 167 |
| Mobley, Edward C., Jr. | 336 | Moses, Joe Miller | 337 | | 337 | Orr, Edwin Earl | 338 | Parker, Wm. Ernest | 167 |
| Mobley, Hubert F. | 336 | 574 | | | 281 | Orr, Robert Louis, Jr. | 282 | Parker, Yvonne E. | 338 |
| Mode, Gerald T. | 576 | Moses, Mary Octavia | 337 | | 337 | Orton, Charles Alan | 338 | Parks, Russell Paul | 338 |
| Moise, Henry Lenoir | 211 | Mosier, Suzanne M. | 337 | | 574 | Orvin, Denmon W., Jr. | 338 | Parks, Sandra Kay | 338 |
| | 441, 575 | 571 | | | 337 | Osborne, Deborah S. | 282 | | 571 |
| Monroe, Deborah Gray | 336 | Moss, John Edward, Jr. | 337 | | 337 | Osborne, Mary Delphia | 338 | Parler, Edward Lonnie | 167 |
| Montague, Frank Saul | 69 | Moss, Lesley Jean | 135 | | 337 | Osborne, Robert J., Jr. | 338 | Parler, Shirley B. | 282 |
| | 336 | 337 | | | 337 | Osborne, Robert M. | 282 | Parnell, Opal Iris | 338 |
| Montgomery, Agnes V. | 336 | Moss, Sharon Marie | 281 | | 571 | Oshinsky, Michael J. | 282 | Parr, Arthur D., III | 283 |
| Montgomery, George R. | 279 | Moss, Vicki Frances | 281 | | 337 | Osment, Richard D. | 282 | Parr, Boyd Hobson | 338 |
| Montgomery, Harry J. | 223 | 571 | | | 281 | Osteen, David Vernon | 338 | | 573 |
| | 336, 576 | Mostertz, Wm. Carl, Jr. | 337 | | 281 | Osteen, Jamie Johnson | 282 | Parris, Cynthia Faye | 338 |
| Montgomery, Robert S. | 336 | 578 | | | 240 | Osteen, Michael P. | 338 | Parris, Robert P. | 283 |
| Moody, Alton Turner | 161 | Mott, Robert Van | 337 | | 337 | Ostergard, Ky | 338 | | 573 |
| | 336 | Moyer, David Michael | 573 | | 578 | Ostling, Charles H. | 130 | Parrish, Charles A. | 372 |
| Moody, Kenneth Joseph | 336 | Mozingo, Mary Jane | 337 | | 337 | | 338 | Parsick, Steven J. | 243 |
| Moody, Linda Diane | 280 | 571 | | | 281 | Oswald, Alice Joan | 438 | | 579 |
| Moody, Martin Vol | 280 | Muckenfuss, Sandra A. | 337 | | 439 | | 577 | Parson, Martin Edward | 338 |
| Moon, Cleon C., Jr. | 280 | Mudge, Stephen H. | 578 | | 281 | Oswald, Patricia Ann | 282 | Patat, Carl Hearn, Jr. | 338 |
| Moon, James Allen | 280 | Muehleisen, David P. | 337 | | 281 | Otoole, Danelle P. | 282 | Patrick, Catherine E. | 338 |
| Moon, Joseph Thomas | 336 | Mueller, Paul Gregory | 337 | | 286 | Otterson, Susan Carol | 282 | Patrick, Francis M. | 339 |
| | 577 | Mullen, Michael S. | 149 | | 576 | | 571 | Patrick, John W. | 339 |
| Moore, Ann Courtney | 336 | 337 | | | 337 | Ouzts, Kathy Susan | 338 | Patrick, Marian Faith | 161 |
| Moore, Benson N., Jr. | 336 | Mulligan, Wm. C. | 579 | | 337 | Ouzts, Mack Lee | 338 | | 339 |
| Moore, Beverly Gail | 280 | Mullikin, Jerry Lee | 47 | | 337 | Owen, John Edwin | 282 | Patterson, Eugene M. | 283 |
| Moore, Cary Parker | 575 | Mullis, Terry Leon | 281 | | 337 | Owen, Michael Lewis | 338 | Patterson, James G. | 339 |
| Moore, Charles Wayne | 577 | Munger, Vicki Louise | 337 | | 201 | Owen, John Edwin | 282 | Patterson, James H. | 339 |
| Moore, Cynthia E. | 141 | Murden, John Aiden | 337 | | 337 | Owen, Richard Lewis | 338 | Patterson, Jerry D. | 283 |
| | 336 | Murphy, Mary Kent | 337 | | 337 | Owen, Rosalyn L. | 167 | Patterson, Lewis D. | 283 |
| | 280 | Murphy, Willie Wymon | 337 | | 337 | Owens, Carol Ann | 338 | | 578 |
| Moore, Doris Irene | 280 | Murray, David Richard | 281 | | 337 | Owens, Elizabeth B. | 338 | Patterson, Monty B. | 339 |
| Moore, Gregory Leigh | 336 | | | | 337 | Owens, Jan Melia | 282 | Patterson, Pamela D. | 339 |
| Moore, John Ralph | 575 | | | | 281 | Owens, Marion Eugene | 167 | Patterson, Richard J. | 283 |
| | 575 | | | | 281 | Owens, Mary Roberts | 338 | Patterson, Robn Kaye | 283 |
| Moore, Johnny Andrew | 44 | | | | 337 | Owens, Stuart Cameron | 338 | Patton, John F. | 283 |
| | 573 | | | | 572 | Owens, Thomas Wayne | 338 | | |
| Moore, Johnny Lee | 280 | | | | | | | | |

INDEX

| NAME | PAGE | NAME | PAGE | NAME | PAGE | NAME | PAGE | NAME | PAGE |
|-------------------------|---------------|-----------------------------|----------|-------------------------|----------|--------------------------|--------------|------------------------------|----------|
| Patton, Robin Adair | 339 | Phillips, Evelyn J. | 340 | Powell, Leroy D. | 340 | Purvis, Victoria Lee | 341 | Reese, John Clark | 342 |
| | 571 | Phillips, Katherine M. | 340 | Powell Teresa Doris | 153 | Pushkar, Basil Paul | 54 | Reeves, Carol B. | 342 |
| Paturzo, Nancy Ann | 339 | Phillips, Larry R. | 284 | Powell, Terry Lee | 285 | | 341 | Reeves, Jeffrey Alan | 342 |
| Paturzo, Pamela E. | 204 | Philpot, Edith Louisa | 340 | Prater, Julie C. | 340 | Putnam, Donna Lynn | 341 | Register, Ernest E. | 342 |
| | 283 | Phlegar, Pamela Lynn | 340 | | 571 | Pyeatt, Darrell Wayne | 341 | | 400 |
| Patz, James Michael | 54 | Piazza, Sandra Jane | 161 | Prater, Susan Jane | 340 | | | Reichert, Susan J. | 342 |
| | 339 | | 284, 434 | Prather, John Wm. III | 207 | | | | 572 |
| Paul, David Wilson | 283 | | | | 574 | -Q- | | Reid, Mary Eliza | 342 |
| Pautler, Keith Brian | 339 | Pickens, Wm. Cormany | 340 | Pratt, John Sherman | 43 | Qualls, Harry F. | 47 | Reid, Michael Eugene | 342 |
| Paylor, Ralph Rankin | 153 | Pierson, Anna Sue | 340 | Pratt, Robert E., Jr. | 285 | | 341, 371 | Reid, Terry Allan | 286 |
| Payne, James M., Jr. | 339 | Pietkiewicz, Bruce F. | 340 | Pregnall, Herbert G. | 285 | Qualls, Nancy Jacobs | 136 | Reidhead, Sarah Jo | 342 |
| | 575 | | | | 400 | | 341 | Reinovsky, Rebecca A. | 43 |
| Payne, Stephen A. | 339 | Pi Kappa Alpha | 226 | Prescott, Michael K. | 340 | | 349 | | 286, 429 |
| Paysinger, Jane T. | 167 | Pi Kappa Phi | 432 | Prescott, Thomas C. | 340 | Queen, William Robert | 439 | Reinovsky, Roberta J. | 342 |
| Peach, Bruce Linda | 339 | Pike, Terra Lynn | 340 | Presley, Kathy M. | 340 | Quick, Cathy Martha | 161 | Reis, Franklin Dirk | 342 |
| Peach, Nelson R. | 339 | Pinner, Laura | 340 | Presley, Rebecca M. | 340 | | 285 | Remelius, John Philip | 342 |
| Peacock, Wilbur Leon | 283 | Pinson, Elizabeth Ann | 340 | Pressley, Bradley K. | 340 | Quillian, Bonnie Gene | 341 | Remell, Kenneth M. | 161 |
| Peake, Derrick S. | 339 | | 570, 571 | | 340 | Quinn, George Arthur | 341 | | 579 |
| Pearson, Lloyd Mark | 339 | Pinson, Julie E. | 340 | Pressley Steven W. | 340 | Quinton, Cathy Joann | 341 | Renner, Carl Joseph | 167 |
| Peden, Frank Donald | 339 | Piper, Daniel Adriane | 340 | Pre-Vet Club | 401 | | 401 | | 286, 427 |
| Peden, John Samuel | 339 | Pipkin, Michael E. | 340 | Price, Ansel B. | 161 | | | Reno, Karen Lynne | 342 |
| Peden, Susie Floride | 339 | Pippen, Stephen M. | 340 | Price, Claudia Yvonne | 340 | -R- | | Rentz, Marion G. | 414 |
| Peebles, Sherril Anne | 339 | Pitman, Arthur Vaughn | 284 | Price, David Michael | 340 | Rabey, Duncan W., III | 341 | Rey, Humberto G. | 342 |
| Peeler, Susan V. | 339 | Pittard, Eva Lois | 340 | Price, Debra | 340 | Rabon, Billy Melvin | 439 | Reymer, Carolyn Ida | 342 |
| Peeples, Derbiana | 167 | Pittman, Marsha Diane | 340 | Price, Harold J., Jr. | 340 | Rabon, Horace T. | 285 | Reynolds, Deborah Ann | 342 |
| | 339, 571 | Pittman, Robert D., Jr. | 340 | Price, Jane Faith | 44 | Raburn, Richard Wayne | 241 | Reynolds, Edward L. | 342 |
| Peeples, John L., III | 339 | Pittman, Robert F., Jr. | 167 | Price, Martha Ann | 340 | Rada, Ken Marvin | 341 | Reynolds, Jerry Lee | 342 |
| | 409, 572, 574 | Pittman, Roy Edwin, Jr. | 284 | | 427 | Raffini, Milton L. | 341 | Reynolds, John C. | 149 |
| Peeples, Kenneth A. | 576 | | 427 | Price, Milton Terry | 340 | Ragsdale, Walter R. | 341 | Reynolds, Karen Lee | 342 |
| Pender, Thomas Murray | 283 | Pitts, Gary Dean | 340 | Price, Peggy Jane | 341 | Raines, Marshall T. | 167 | Reynolds, Leonard D. | 419 |
| | 414, 579 | Planchock, Stephen M. | 167 | Price, Stephen Elmore | 341 | Rainey, John Wesley | 341 | Reynolds, Phillip H. | 342 |
| Pendergrass, P. Philip | 339 | Platt, Andrew Mark | 159 | | 381 | Rainy, Christine A. | 341 | Reynolds, Terry Edwin | 372 |
| Penland, David Roger | 339 | Platt, Terry Heyward | 340 | Priddy Dorothy J. D. | 285 | Ralston, Ruth Wells | 341 | Rhodes, Keith Lamar | 342 |
| Pennell, James Adams | 284 | | 385 | | 470 | Rambow, Robert Alan | 54 | Rhodes, David Alan | 574 |
| Pennington, Edna Lynn | 167 | Player, Hugh Marshall | 284 | Pridmore, James K. | 341 | | 341 | Rhodes, John Alan | 574 |
| | 339, 434 | | 425 | Prince, Harry Earl | 341 | Ramsdell, Howard N., Jr. | 341 | Rhodes, Laura Lee | 342 |
| Pepper, Wade Louis, Jr. | 339 | Plemmons, Teresa G. | 340 | Prince, Janet Ann | 400 | Ramsey, Alice Marie | 285 | Rhodes, Leon Wilbur | 342 |
| Perkins, Cathy Ann | 50 | Plowden, Tommasine | 340 | Pringle, Linda Ann | 341 | Ramsey, Barnwell, S. | 341 | | 573 |
| Perkins, John Russell | 339 | Plummer, Robin Ann | 340 | Printz, Dell M., III | 341 | Ramsey, Bobby Wayne | 285 | Rhodes, Mary Lagrant | 571 |
| | 50 | Poag, Thomas Marvin | 340 | Pritchard, Randy Ross | 167 | Ramsey, Donald Lee | 341 | Rhodes, Mellic Lynn | 342 |
| Perry, Elizabeth B. | 50 | Pocock, Dale Innes | 340 | | 285, 427 | Ramsey, Elizabeth J. | 341 | Rhodes, Nelson Keith | 161 |
| | 339 | Podmore, Walter E. | 167 | Pritchard, Robin L. | 341 | Ramsey, Reuben N., III | 285 | | 342, 427 |
| Perry, Elizabeth J. | 284 | Pohlman, James Marvin | 340 | Proctor, Robin L. | 571 | Randall, Gregory Alan | 54 | Rhymes, Michael Roy | 342 |
| Perry, Philip Rodney | 339 | Polk, Angela Jean | 47 | Proctor, Allene A. | 571 | | 341 | Rice, Brenda Fay | 187 |
| | 573 | | 340 | Proctor, Edward L., Jr. | 44 | Rankin, Mark Samuel | 341 | | 572 |
| Perry, Richard Oneil | 339 | Polk, Ernest F., Jr. | 284 | Propst, John Wyatt | 341 | Rankin, Susan Farmer | 342 | Rice, Carol Ann | 286 |
| Perry, Rufus Everette | 339 | | 385 | Prosser, Beulah Lynn | 54 | Rapp, Thomas Stanley | 286 | | 572 |
| Perry, Valerie Jean | 240 | Polk, James David | 143 | | 341 | | 578 | Rice, Ernest H., III | 342 |
| | 284 | | 340 | Prosser, Ryan Eugene | 285 | Rash, David Jackson | 50 | Rice, Teresa Jan | 342 |
| Pershing Rifles | 455 | Pollak, Gregory John | 576 | Prout, Robin Louise | 341 | | 54, 135, 342 | Rich, Linvil Burton | 342 |
| Peters, Albert H., III | 284 | Pool, Susan Ann | 340 | Providence, Herbert H. | 575 | Rathbun, Charles A., Jr. | 167 | Richards, Robert C. | 161 |
| | 577 | Poole, Doris Emily | 284 | Pruett, Jack Wesley | 285 | | 342 | Richards, Vallin J. | 342 |
| Peterson, John Kelley | 54 | Poole, Harry Wilkes | 340 | Pruette, Ralph Lynn | 285 | Rau, Pamela Jean | 167 | Richardson, Brenda E. | 161 |
| | 339 | Pope, Timothy Ray | 340 | Psi Mu Psi | 434 | | 342 | | 240, 286 |
| Pettigrew, David L. | 339 | Porcari, John F. | 572 | Puette, John Doster | 285 | Rauch, Laura Ann | 342 | Richardson, Cantey M. | 159 |
| | 578 | Puette, Michelle | 579 | Puette, Wilson Allen | 46 | Rawl, Susan Helen | 342 | Richardson, Donna M. | 50 |
| Pettigrew, Nancy Jean | 284 | Porter, Mary Latrell | 340 | Pugh, Dana Kristine | 341 | Ray, Terry Randall | 48 | 179, 286, 429, 474, 570, 571 | |
| Pettigrew Phyllis A. | 340 | Porter, Oscar S., II | 578 | Pullen, Bruce Allen | 341 | | 342 | Richardson, Frances P. | 159 |
| Pettit, Jeffrey W. B. | 340 | Porter, Philip Smith | 578 | Pullen, David Brock | 167 | Ray, Verna Rebecca | 161 | Richardson, Walter K. | 240, 286 |
| Pettit, Laura C. | 135 | | 285 | Pulliam, Terry Lane | 341 | Rayfield, Susan R. | 286 | Richardson, Phillip C. | 575 |
| | 340 | Porter, Robert C. | 285 | Purdell, Clarence S. | 341 | Read, Cindy Edith | 342 | Richardson, Walter K. | 342 |
| Pettit, Marie Hooper | 340 | Porth, Gary Brice | 340 | Purcell, Ellen Paige | 341 | Reading, Theodore H. | 342 | Richardson, Wm. Olen | 286 |
| Pettit, James L. | 419 | Poston, Harold C., Jr. | 340 | Purcell, Jane Leigh | 341 | Ready, Wm. Alva, III | 342 | Richardson, Walter C. | 342 |
| | 50 | Poston, Jerd Watts | 340 | Purcell, Michael P. | 143 | Rearden, Robert Carl | 286 | Richardson, Wm. Olen | 286 |
| Petty, Patricia J. | 50 | Poston, Kenneth W. | 340 | | 285 | Reaves, Gregory Lunn | 342 | Richardson, Walter C. | 342 |
| | 131, 284 | Poston, Ronald Lee | 340 | Purcell, Tommy Lee | 341 | Reece, Michael B. | 286 | Richardson, Wm. Olen | 286 |
| Petzal, Arthur R., Jr. | 340 | Potter, Ira H., III | 69 | Purdy, Keith Alan | 341 | Reece, George H., Jr. | 286 | Richbourg, Bennie F. | 342 |
| Phi Delta Theta | 218 | Potter, Jeffrey Wm. | 576 | Purdy, Thomas L. | 285 | Reed, Janet Rosalin | 342 | Richbourg, Francis W. | 286 |
| Phi Eta Sigma | 450 | Potts, Susan Lynn | 340 | Purnell, David J., Jr. | 285 | Reed, Pixie Elizabeth | 342 | Richman, Joseph Allan | 167 |
| Phi Gamma Delta | 222 | Pottz, Sandra Lynn | 340 | | 426 | Reed, Richard W. | 159 | | 286, 427 |
| Phi Psi | 431 | Poultry Science Club | 402 | Purtonen, Marja H. | 285 | Reed, Russell Byron | 286 | Rickard, Robert W. | 286 |
| Phifer, Mary Margaret | 340 | Powell, Frank Joseph | 340 | | 426 | Reese, Benjamin F. | 342 | Ricker, Janet Nadine | 342 |
| | 570 | Powell, James T. | 423 | | 577 | Reese, David Augustus | 286 | | 571 |
| Phifer, Thomas M., III | 340 | Powell, Joseph L., Jr. | 340 | | | | 342 | Ricketts, Athula Jane | 342 |
| Phillips, Diane Joyce | 284 | | 340 | | | | 159 | Riddle, Ferman Calvin | 197 |
| | 411 | | 340 | | | | 286 | | 286, 573 |
| Phillips, Donald T., II | 42 | | 340 | | | | 286 | Riddle, Jo Ann | 342 |
| | 284 | | 340 | | | | 342 | Riddle, Stephen A. | 286 |
| | | | 340 | | | | 342 | Rideout, Paul Thomas | 342 |
| | | | 577 | | | | | Ridge, James L. | 342 |

INDEX

| NAME | PAGE | NAME | PAGE | NAME | PAGE | NAME | PAGE | NAME | PAGE |
|--------------------------|-----------------------|-----------------------|----------------------|-------------------------|---------------|-------------------------|---------------|--------------------------|---------------|
| Ridgeway, Kenneth Ray | 342 | Rosenberg, Jenny G. | 74 | Sarvis, Wm. George, Jr. | 288 | Setzler, Thomas Edwin | 345 | Sigma Alpha Epsilon | 230 |
| Rifle Club | 512 | | 343 | | 573 | | 575 | Sigma Nu | 234 |
| Riley, Joel Clinton | 286 | Ross, Carolyn T. | 287 | Sasser, David T. | 577 | Sexton, Michael T. | 44 | Sigma Phi Epsilon | 238 |
| Riley, John Alexander | 342 | Ross, John Baylis | 577 | Sasser, Jeannie R. | 288 | Seyle, Frank W., Jr. | 345 | Sigma Tau Epsilon | 436 |
| Riley, Larry Alvin | 167 | Ross, John Ellis | 287 | Sasser, Nancy Mildred | 201 | Shade, Dennis Arthur | 289 | Sillay, Deborah L. | 346 |
| Riley, Roger Dell | 342 | | 423, 575 | | 345, 570 | Shalhoub, Kamel Hanna | 289 | | 571 |
| Ringer, Kathy Lynn | 342 | Ross, Melvin Gerald | 343 | Satcher, Richard H. | 345 | | 381 | Simmons, Benjamin G. | 346 |
| Riordan, Robert M. | 342 | Ross, Steven Robert | 343 | Saunders, Russell A. | 345 | Shannon, Douglas R. | 289 | Simmons, Carl Walker | 574 |
| Riordon, Wm. Henry | 578 | Rossmann, Donna Lee | 288 | Saunders, Ruthie P. | 288 | Shannon, Edward M., III | 345 | Simmons, James Edward | 289 |
| Rish, George Randy | 342 | Roswall, Vicki Lynn | 343 | Savageau, Linda Lee | 345 | | 575 | Simmons, Mary M. | 289 |
| Ritchie, Charles M. | 342 | Rountree, James R. | 343 | Sawyer, Eric Wm. | 575 | Sharpe, Joyce M. | 289 | Simmons, Michael E. | 346 |
| Ritter, Frank L. | 342 | Rourk, Patricia Ellen | 343 | Saye, Jananne | 161 | Sharpe, Robert G., Jr. | 345 | Simmons, Neil Wm. | 167 |
| Rivers, John C., III | 43 | Rowe, David Lawrence | 48 | Sayers, Walter Edward | 288 | | 578 | Simon, Solomon Henry | 346 |
| | 45, 48, 286, 423, 472 | | 50, 54, 69, 141, 288 | Saylor, Terry Owen | 345 | Sharpe, Robert Ivan | 345 | Simoneau, David Wm. | 289 |
| Rizer, Marion Lucas | 342 | Rowell, Donna Lynn | 343 | | 579 | Shaw Wade H., Jr. | 345 | Simons, Sarah Ruth | 289 |
| Roark, Dillard Nick | 286 | Rowell, Wm. Carroll | 344 | Scabbard and Blade | 464 | Shea, Karen Mara | 345 | Simpson, Carolyn Iris | 346 |
| Robbins, Danny B. | 573 | Rowntree, John F. | 344 | Scales, Jenny Claire | 288 | Shealy Arthur Hugh | 345 | Simpson, Cecilia Beth | 346 |
| | | Royals, Charles D. | 344 | Scarborough, Robert L. | 574 | Shealy, Lisa Gayle | 345 | Simpson, Deborah Jean | 346 |
| Roberts, Catherine A. | 204 | Royster, Donald G. | 344 | Schaefer, Paula Marie | 135 | Shealy, Walter W., Jr. | 345 | Simpson, Ernest C. | 290 |
| | 342 | | 405 | | 345 | Shearouse, Daniel E. | 345 | Simpson, Janet Remell | 346 |
| Roberts, Barbara | 343 | RPA Club | 404 | Schafer, Lee Wagner | 345 | Sheehy, Marion F., Jr. | 345 | | 571 |
| Roberts, David John | 343 | Rudisail, Phyllis L. | 288 | Schenker, Robert H. | 345 | Sheehan, James Edward | 345 | Simpson, Richard R., Jr. | 346 |
| Roberts, Deborah Jean | 287 | | 431 | | 579 | Sheets, Karen E. | 345 | Simpson, Robert M., III | 346 |
| Roberts, Gary Roy | 287 | Ruff, Randall Counts | 288 | Schick, Stephen T. | 575 | Shell, Diane | 345 | Simpson, Roger Keith | 346 |
| Roberts, Susan Lynn | 343 | Rugby Club | 513 | Schilling, Bethany J. | 345 | Shell, John Clinton | 48 | Sims, Agnes Young | 290 |
| Roberts, William R. | 153 | Rush, Nancy Ruth | 344 | Schipper, David Joel | 345 | | 345 | Sims, Betty Ann | 197 |
| Robertson, Judy Y. | 167 | | 570 | Schmid, Lonny Ray | 345 | Shell, Margaret | 345 | Sims, Guy M. | 346 |
| Robertson, Walter R. | 343 | Rushton, Bruce Wayman | 344 | Schnaak, Allen Wayne | 345 | Shell, Marietta K. | 167 | Sinclair, James E. | 346 |
| Robeson, Benjamin J. | 343 | Rushton, H. Guilford | 288 | Schneider, Dana Paul | 288 | | 346 | Singh, Udai Pratap | 159 |
| Robeson, Elizabeth W. | 343 | | 423, 441, 473, 577 | Schoffstall, Karen L. | 345 | Shelton, Sally Ann | 345 | Singleton, Freddie L. | 49 |
| Robinson, Colette E. | 343 | Rushton, Jessie Marie | 344 | Schollkopf, Edwin J. | 345 | Sheppard, Judith E. | 289 | | 290, 576 |
| Robinson, John R. | 575 | Rushton, Robert E. | 344 | Schrader, Susan D. | 345 | Sherard, John S. | 346 | Sippell, Sally Jeanne | 346 |
| Robinson, Marlene L. | 343 | Rushton, Ronald Layne | 344 | Schrimpf, Ruth Anne | 345 | Sherard, Thomas A., Jr. | 346 | Sitar, Kathleen Bane | 290 |
| Robinson, Michael W. | 287 | Rushton, Susan Carol | 344 | Schroeder, Neiling H. | 345 | Sheriff, Jackie T. | 289 | Sites, James Edward | 290 |
| Robinson, Nancy A. | 287 | Rushton, Wm. Tupper | 344 | Schroley, Randolph P. | 288 | Sherrord, Mary June | 346 | Skelton, Francis E., Jr. | 135 |
| Rochester, Daye A. | 343 | Russell, Barry W. | 426 | Schumacher, Ann C. | 345 | Sherron, Clarence T. | 346 | | 346 |
| Rochester, Dewey P., Jr. | 167 | Russell, Claude L. | 400 | Schumacher, James R. | 345 | | 576 | Skelton, Robert Boyd | 203 |
| Rochester, Melba Lynn | 343 | Rushton, Wm. Stanley | 344 | Schwartz, James L. | 288 | Shetley, Cindy Rae | 346 | | 290, 574 |
| Roddey, Samuel Lathan | 575 | Rustin, Amy Suzanne | 344 | Schwob, Mary Ellen | 245 | Shipe, Ann Kelso | 346, 572 | Skelton, Thomas E., Jr. | 45 |
| Roddey, Wm. Joseph, IV | 343 | Ruzzenas, Carla Ann | 344 | Scoggins, Janet Love | 197 | | 346, 572 | | 47, 346 |
| | 574 | Ryan, David Lee | 344 | | 345 | Shirer, James H., Jr. | 346 | Skinner, James Marvin | 573 |
| Rodelsperger, Lynn M. | 287 | Rysinski, John P. | 344 | Scoggins, John Robert | 195 | Shirer, Keister M., Jr. | 346 | Skinner, Joe Mac | 290 |
| Rodelsperger, Marie A. | 343 | | | | 423, 573 | Shirley Alice E. | 346 | Skinner, Roland Leroy | 135 |
| Rodgers, Michael A. | 240 | | | Scott, George Wm. | 288 | Shirley, James L., Jr. | 346 | | 346 |
| | 343 | | | Scott, Mitchell S. | 345 | Shirley, Larry N. | 289 | Slabaugh, James A. | 574 |
| Rodgers, Morgan Stone | 343 | | | | 573 | Shirley, Laura Stowe | 346 | Slade, Sam Mitchell | 346 |
| Rodgers, Samuel Aaron | 343 | Sailing Club | 514 | Scott, Susan Carol | 345 | Shirley, Rodney Keith | 289 | Slaton, Joel Ashley | 290 |
| Roe, Jean Maria | 343 | Saine, Susan Anne | 344 | Scott, Suzanne Wright | 345 | Shirley, Sylvia E. | 346 | Slattery, Elizabeth G. | 346 |
| Roesel, Julius M., III | 287 | Saitta, Richard John | 344 | Scott, Thomas P. | 345 | Shirley, William R. | 289 | | 571 |
| Rofie, Patricia F. | 287 | | 578 | Scruggs, Wm. Bryan | 289 | Shook, David Lee | 346 | Slice, Sandra Lynn | 346 |
| | 414 | Sale, Katherine E. | 344 | Scurry, Glenn Barry | 289 | Short, Deborah Lynne | 346 | Sligh, Chevis Raymond | 346 |
| Rogers, Charles M. | 161 | Salley, Robert Edwin | 344 | Scurry, Ralph Raymond | 345 | Short, Kevin David | 346 | Sligh, Richard Milton | 346 |
| Rogers, Gerald Joseph | 579 | Salter, John W., III | 344 | Seabrook, Ephraim M. | 345 | Shreve, Sharon J. | 346 | Sloan, Michael Joel | 290 |
| Rogers, Deborah Kay | 343 | Salter, Marjorie Lynn | 288 | Seay, Nancy Jean | 345 | Shugart, Henry L. | 289 | Sloan, Patricia Jean | 290 |
| Rogers, Elizabeth A. | 74 | Salter, Rebecca L. | 414 | Sebhatu, Mesgun | 159 | | 381, 577 | Sloan, Theresa Jill | 346 |
| | 141, 287 | Sample, Esther Oneal | 344 | Seel, Lauren C. | 161 | Shugart, Steven Lynn | 346 | | 434 |
| Rogers, Flora Celeste | 343 | Sampson, Peter Edwin | 344 | Seesman, Paul Andrew | 44 | | 577 | Sloan, Thomas L. | 44 |
| | 434 | Sampson, Scott Paul | 344 | Segars, Albert L., Jr. | 441 | Shulby, Richard Bruce | 346 | | 167, 270, 427 |
| Rogers, Frank B., III | 343 | Sanders, Cynthia Ann | 240 | | 577 | Shuler, Conrad K. | 239 | | |
| Rogers, Gerald Joseph | 343 | | 344 | Segars, James R., Jr. | 345 | | 289, 423, 578 | Slone, Mary Louise | 346 |
| Rogers, Randal C. | 343 | Sanders, Cynthia Ann | 344 | Seibel, Benjamin H. | 289 | Shuler, David P., Jr. | 346 | Slyder, David Allen | 573 |
| Rogers, Richard Alan | 147 | | 571 | Seithel, Gary Brian | 345 | Shuler, Deborah Gail | 346 | Small, Carole Lynn | 346 |
| | 343 | Sanders, Earl Furman | 344 | Self, John White | 345 | Shuler, Gerald Wayne | 346 | Small, Rachel D. | 346 |
| Rogers, Sara Almeda | 287 | Sanders, Lawrence L. | 167 | Sellers, Lanny J. | 345 | Shuler, James M. | 289 | | 571 |
| Rogers, Stanley Kim | 343 | | 344 | Sellers, Mary P. | 345 | Shuler, Joy Lena | 572 | Smallwood, James E. | 290 |
| | 574 | Sanders, Martha Ann | 344 | Sellers, Richard Lynn | 345 | Shuler, Kenneth Paul | 346 | Smith, Anderson V., Jr. | 575 |
| Rogers, Susan Leslie | 343 | Sanders, Michael H. | 441 | Sellers, Sharon Dale | 345 | Shuler, Mabel Parrott | 161 | Smith, Andrew Charles | 346 |
| | 571 | | 470, 578 | Senn, Louie H., III | 289 | Shuler, N. Boyd | 346 | Smith, Ashby Mitchell | 346 |
| Roll, Susan Elaine | 343 | Sanders, Stephen O. | 344 | | 578 | Shuler, Nancy Marilyn | 572 | Smith, Belinda Gail | 346 |
| Rollins, Jimmy Bryan | 343 | Sanders, Terry Lynn | 345 | Sentelle, Robert H. | 345 | Shuler, Norman Fred | 153 | Smith, Beverly Dale | 290 |
| Rollins, Stacy Linton | 159 | Sandifer, Rosaly N. | 345 | Senters, Teresa G. | 345 | Shuler, Samuel H., Jr. | 346 | | 434 |
| Roof, Morris Lee, Jr. | 343 | Sansbury, Helen Gail | 233 | Serra, Charles G. | 345 | Shuler, Susan C. | 346 | Smith, Brian Bethea | 346 |
| | 343 | | 345 | Sessions, Vickie Dean | 345 | Sieckling H. Wm., II | 346 | Smith, Charles Farish | 346 |
| Roper, Sarah Edith | 343 | Sapp, Deborah Lynn | 345 | Settle, David M. | 345 | Sides, Charles Hobart | 289 | Smith, Claudia V. | 346 |
| Rose, James Warren | 343 | Sargent, Timothy L. | 345 | Setzler, Carl B., Jr. | 289 | | 578 | Smith, David C. | 161 |
| Rosemond, Milford, Jr. | 72 | Sarratt, John Madison | 345 | | 385, 402, 573 | Sides, Daniel Howard | 346 | Smith, Earl James | 346 |
| | 287 | Sartain, Sandra E. | 345 | Setzler, Charles W. | 289 | Sierer, Catherine H. | 346 | Smith, Ellis Ewell | 346 |
| | | Sarvis, Pamela Hayes | 288 | | 385, 402, 573 | Sigafoos, Jill | 346 | Smith, Enoch, III | 346 |

INDEX

| NAME | PAGE | NAME | PAGE | NAME | PAGE | NAME | PAGE | NAME | PAGE |
|---|---------------|-------------------------------|----------|--------------------------|----------|-----------------------------------|------|--------------------------|------|
| Smith, George Arthur | 54 | Society of American Foresters | 410 | Steele, Herbert David | 349 | Strieter, Stephen L. | 292 | Taylor, Catherine L. | 350 |
| Smith, Georgette | 64, 290, 346 | Sol, Jose Eduardo | 348 | Steele, Robert Vann | 349 | Strom, Pamela Louise | 349 | Taylor, Franklin Wm. | 576 |
| Smith, Gerald Neil | 481 | Sosebee, Tina Jean | 348 | Steele, Robert Vann | 349 | Strom, Rebecca Ann | 349 | Taylor, Hilda Amalia | 384 |
| Smith, Harold E., Jr. | 347 | Sottile, Mary P. | 348 | Steelman, Jeffery L. | 291 | Strom, Wilson Lee | 349 | Taylor, John Michael | 350 |
| | 578 | Sottile, Nicholas C. | 207 | Steelman, Paul Curtis | 167 | Stroman, David R. | 578 | Taylor, Joseph Wm. | 350 |
| Smith, Howard M., Jr. | 347 | Souder, Donna Marie | 348 | Steer, Charles Joseph | 239 | Strong, Lynn C. | 349 | Taylor, Linda Kay | 350 |
| Smith, Jacqueline R. | 347 | Southerlin, Nancy E. | 348 | Steer, Charles Joseph | 349, 371 | Stroud, Janet Sue | 349 | Taylor, Lynne Marie | 350 |
| Smith, James Robin | 290 | Sowell, Charles Henry | 161 | Stein, Elizabeth Anne | 245 | Stroup, Susan Rebecca | 217 | Taylor, Maxine | 350 |
| Smith, Jared Manly | 167 | | 348 | Stein, Elizabeth Anne | 349 | Stuart, Charles A., Jr. | 349 | Taylor, Richard Alan | 350 |
| | 347 | Sowell, Marian Sue | 348 | Steinkuller, Wm. Paul | 50 | Stubblefield, Raymond | 349 | Taylor, Richard B. | 49 |
| Smith, Jean Ann | 130 | Sowers, Nancy Ruth | 167 | | 349 | Stubbs, Robbi M. | 167 | Taylor, Richard C., Jr. | 350 |
| | 290, 571 | Sox, Carolyn Lorene | 348 | Stelling, Ernest L., Jr. | 291 | Stuck, Michael W. | 153 | Taylor, Robert E., Jr. | 159 |
| Smith, Jeffrey Leon | 347 | Spainhour, Donna Y. | 291 | Stelling, John H. E. | 291 | Stuck, Michael W. | 153 | Taylor, Robert Thomas | 293 |
| Smith, John Rodney | 578 | Spanish Club | 70 | Stellings, Joseph E. | 349 | Student Chapter AIS | 376 | Taylor, Roy Norman | 577 |
| Smith, John Walton L. | 347 | Sparks, James Neal | 577 | Stephens, Joseph Mark | 439 | Student League for Black Identity | 72 | Taylor, Susan Beth | 293 |
| Smith, Johnny Lee | 347 | Sparrow, Howard Lucas | 348 | Stephens, Sandra Jane | 349 | Student Nurses Association | 411 | Taylor, Wm. D., III | 293 |
| Smith, Johnny Ray | 347 | Spearmen, Wm. E., III | 348 | Stevens, Ronald Todd | 349 | Studinka, Emil | 349 | Tempest, Robert L., II | 293 |
| Smith, Joseph Anthony | 347 | | 578 | Stevens, Kathy Jean | 349 | | 576 | | 438 |
| Smith, Joyce E. | 347 | Specter, Jay Morris | 576 | Stevens, Pamela Kay | 201 | Sturman, John Kenneth | 576 | Temple, Wm. Derrick | 350 |
| Smith, Karen Barbee | 570 | Specer, Carl Granberry | 348 | Stevens, Peter Henry | 349 | Sturtevant, Thomas M. | 50 | Templeton, Jon Barry | 350 |
| Smith, Lawrence Henry | 290 | Spiessegger, Heidi M. | 571 | Stewart, Garry Nathan | 349 | Suddeth, Frances Ann | 349 | Terlizzi, Frank M. | 577 |
| Smith, Leslie M. | 572 | Spell, Chester S. | 348 | Stewart, Genevieve R. | 349 | Sudduth, Barbara L. | 349 | Tewkesbury, Alan M., Jr. | 350 |
| Smith, Mark W. | 579 | Spell, James Smith | 291 | Stewart, James Hubert | 349 | Sudduth, Darrell A. | 349 | Thackston, Connie Jo | 293 |
| Smith, Martha Lynn | 347 | Spells, Benjamin F., Jr. | 291 | Stewart, James M., Jr. | 292 | Sudduth, Charles G. | 349 | Thackston, Hoyt Keith | 350 |
| Smith, Onetta P. | 290 | | 436 | Stewart, Janice M. | 292 | Suit, Michael R. | 349 | Thaker, Nitin H. | 400 |
| Smith, Pamela Lynn | 347 | Spinella, Peter Phil | 291 | Stewart, John Wm. | 349 | Sullivan, Maureen W. | 75 | Theo, Charles Olin, Jr. | 350 |
| Smith, Patricia S. | 347 | | 579 | Stewart, Garry Nathan | 349 | Sullivan, Robert W. | 349 | Theta Chi | 242 |
| Smith, Priscilla Dale | 347 | Spire, Gregory T. | 167 | Stewart, Genevieve R. | 349 | Sullivan, Susan | 349 | Thicker, Forrest H. | 293 |
| Smith, Robert Anthony | 290 | | 348, 427 | Stewart, James Hubert | 349 | Suman, David Foy | 349 | Thigpen, Paul Mike | 350 |
| Smith, Robert Edward | 578 | Spire, Tanya Marie | 347 | Stewart, Randall S. | 349 | Summerford, Cheryl L. | 349 | Thomas, Arden Eleanor | 350 |
| Smith, Robert Sanford | 347 | Spitz, Robert K. | 142 | Stewart, Susan T. | 349 | Sumner, Margaret Jane | 349 | Thomas, Bruce Wm. | 350 |
| Smith, Roger Dale | 347 | Spivey, James Terry | 348 | Still, Hugh R., Jr. | 349 | Suratt, Celia Anne | 167 | Thomas, James Lee | 574 |
| Smith, Samuel H., Jr. | 147 | Spivey, Lon Malcolm | 348 | Still, Kenneth Lee | 167 | Suratt, John Charles | 350 | Thomas, Jane Heriot | 350 |
| | 347 | Sponague, Danny Lee | 348 | Stiller, Paul Evan | 292 | Suter, Mary Joyce | 350 | Thomas, Julie A. | 350 |
| | 347 | Spotts, Nancy Lynn | 47 | Stirling, Kathryn Dee | 415 | Sutton, Glenn A., Jr. | 350 | Thomas, Martha Lou | 217 |
| Smith, Sandra Lynn | 161 | | 291, 571 | Stoehrich, John R. | 349 | Sutton, Joseph Wayne | 292 | Thomas, Mary Patricia | 159 |
| | 347 | Spradley, Henry Alvin | 291 | Stockman, Russell Lee | 292 | Sutton, Thomas David | 350 | | 350 |
| Smith, Sandra Sue | 347 | Spratling, Elizabeth | 291 | Stoddard, Jeffrey Lynn | 576 | Swofford, David L. | 292 | Thomas, Michael S. | 350 |
| Smith, Susan E. | 290 | Sprott, Carol M. | 348 | Stoddard, Belinda J. | 349 | Swaysland, Jeffrey E. | 350 | Thomas, Paul Edward | 350 |
| Smith, Susannah Woods | 347 | Sprott, Rodney M. | 46 | Stoddard, Leland C., Jr. | 349 | Sweat, Larry C., Jr. | 231 | Thomas, Richard E. | 350 |
| Smith, Thomas Edwin | 347 | | 348 | Stoddard, Linda Janet | 349 | Sweeney, Eugene F., Jr. | 293 | Thomas, Robert Gordon | 293 |
| Smith, Thomas Gerald | 347 | Sprouse, James Herman | 348 | Stoddard, Linda Sue | 167 | Sweeney, Jane Quinn | 292 | Thomas, Shelley Lynn | 351 |
| | 481, 578 | Sprouse, Michael Y. | 348 | | 292 | Swenson, Mark Reed | 350 | Thomas, Susan Bryant | 351 |
| Smith, Thomas Wm. | 347 | Squires, Judith R. | 348 | Stoddard, Sandra Ann | 349 | Swisher, Isaac Earl | 576 | Thomas, Susan Clare | 351 |
| | 575 | Squires, Wendy Edwina | 161 | Stoehr, Roy N., Jr. | 438 | Swygert, Cromwell | 293 | Thomas, Wm. C., Jr. | 575 |
| Smith, Thompson A. | 347 | Stair, Ronald Gale | 348 | Stogner, Clarence Lee | 349 | Swygert, Harry Lee | 350 | Thomas, Wm. Gregory | 351 |
| | 371, 573 | Stalcup, Cathy Anita | 348 | Stokes, Alvin Dixon | 577 | Swygert, Rene Lee | 197 | Thomason, Albert M. | 167 |
| Smith, Tony R. | 347 | Stalcup, Fredna C. | 348 | Stokes, John Wesley | 349 | | 350 | Thomason, George H. | 351 |
| Smith, Vernon C., Jr. | 347 | Stalcup, Stephen H. | 348 | Stokes, Mark S. | 167 | Szymanski, Lydia C. | 350 | Thomason, Michael M. | 351 |
| | 576 | Stallings, Teresa G. | 348 | Stone, Halsted McLure | 427 | | | Thompkins | 153 |
| Smith, Walter George | 290 | Stamm, Stephen E. | 381 | Stone, Herbert N., Jr. | 292 | | | Thompson, Barbara L. | 351 |
| Smith, William Kelly | 347 | Stancil, Charles J. | 348 | Stone, Nena Catherine | 349 | | | Thompson, Charles G. | 351 |
| Smith, Wm. Michael | 341 | Stang, George W., Jr. | 291 | Stone, Samuel Rogers | 349 | | | Thompson, Clarence R. | 351 |
| | 578 | | 439, 579 | Stonemetz, Jerry L. | 349 | | | Thompson, Gloria Dee | 161 |
| Smoak, Julius Allen | 347 | Stanley, Jolanda M. | 348 | Stoney, John Colvin | 167 | | | Thompson, Jean E. | 351 |
| Smoak, Mary | 347 | Stansell, George T. | 348 | | 349, 427 | | | Thompson, Jessie Lynn | 351 |
| Smyth, Joseph Baker | 347 | Stansell, Gloria D. | 348 | Stoney, Sanford P. | 148 | | | | 571 |
| | 574 | Stanton, Clyde T. | 348 | | 349, 576 | | | Thompson, John F., Jr. | 351 |
| Snelgrove, Keith Omar | 167 | Stanton, David Wilson | 143 | Story, Charles Issac | 292 | | | Thompson, Judith Lee | 351 |
| | 347 | | 291 | Story, John D. | 292 | | | Thompson, Kathleen C. | 161 |
| Snell, Rodney Mark | 347 | Stapleton, Lex Wm. | 349 | Stoudemire, Ellen P. | 292 | | | Thompson, Kay Coleman | 293 |
| Snelling, Melinda Ann | 167 | Stapleton, Pamela J. | 349 | Stout, Susan Blake | 292 | | | Thompson, Linda M. | 351 |
| | 347 | Stapleton, Tony R. | 167 | Strack, Jeffrey F. | 349 | | | Thompson, Luther C. | 293 |
| Snipes, Anne Marie | 348 | | 349 | Streisel, George D., Jr. | 349 | | | Thompson, Marta Ann | 351 |
| | 571 | Starkey, Alice Marie | 349 | Stribling, Robert S. | 292 | | | Thompson, Ray Edward | 293 |
| Snipes, Calvin Milton | 231 | Staton, Suzanne B. | 349 | Strickland, Ernest E. | 349 | | | Thomson, Wm. Russell | 351 |
| | 423, 572, 577 | | 571 | Strickland, Terry D. | 292 | | | Thornberg, Eve | 351 |
| Snipes, Harold Lee, Jr. | 290 | Steady, Wendell M. | 349 | Strickland, Wayne H. | 426 | | | Thornnton, Anne C. | 351 |
| Snipes, Michael H. | 348 | Steelc, David Seth | 349 | | | | | Thraikill, James A. | 167 |
| Snoddy, Robert P. | 167 | | | | | | | | |
| | 290 | | | | | | | | |
| Snyder, John Owen | 348 | | | | | | | | |
| Snyder, Michael J. | 575 | | | | | | | | |
| Society for the Advancement of Agricultural Education | 406 | | | | | | | | |
| Society for the Advancement of Management | 408 | | | | | | | | |
| Society for the Advancement of Mechanical Engineers | 405 | | | | | | | | |

INDEX

| NAME | PAGE | NAME | PAGE | NAME | PAGE | NAME | PAGE | NAME | PAGE |
|--------------------------|--------------------|-------------------------|----------|-------------------------|---------------|-------------------------|--------------------|--------------------------|----------|
| Threadgill, Daryl F. | 351 | Turner, James A., III | 352 | -W- | | Watson, Joan S. | 354 | Whatley, Marsha Ann | 296 |
| Threatt, Elizabeth M. | 351 | Turner, John W. P. | 352 | Wade, Vernon David, Jr. | 352 | Watson, John Felder | 577 | Whatley, Suzanne I. | 354 |
| Tiger, | 136 | Turner, Johnny M., Jr. | 578 | Wadford, Howard S. | 294 | Watson, John Lewis | 354 | Wheat, Deborah | 159 |
| Tiger Band | 165 | Turner, Judy Anita | 352 | Wagner, Steven M. | 352 | Watson, Joseph Henry | 354 | | 354 |
| Tiger Brotherhood | 440 | Turner, Lydia Carlton | 69 | Wagner, Susan Elaine | 352 | | 573 | Wheeler, Charles R. | 354 |
| Tilghman, Christopher | 351 | Turner, Marilyn M. | 352 | Watson, Robert Samuel | 295 | | 295 | Whelan, James Francis | 296 |
| Tillotson, Donna M. | 351 | Turner, Robert Dale | 294 | Waites, John Brady | 352 | | 575 | Whisenunt, J. E., III | 372 |
| Timmerman, Patricia D. | 351 | Turner, Sally Ann | 352 | Waits, Alred Clifford | 352 | Watson, Wm. Anthony | 130 | Whitaker, Charles B. | 243 |
| Timmerman, Steven F. | 351 | Turner, Stanley C. | 167 | Wald, Gary Michael | 352 | | 354, 576 | | 354, 579 |
| Timmerman, Susan Kay | 351 | Turner, Timothy E. | 352 | Wald, Ronald Dedrick | 352 | Watson, Wm. Joseph, Jr. | 295 | Whitaker, Paul D. | 296 |
| Timms, Charron L. | 293 | Turpin, Mary Beth | 294 | Waldrep, Sarah Lou | 294 | Watt, Ronald Lusk | 142 | | 438 |
| Timms, Cynthia Faye | 351 | Tuten, James Maner | 135 | Waldrop, Larry David | 352 | Watts, Conni Lynn | 240 | White, Charles B., Jr. | 354 |
| Tindal, Wm. McDaniel | 74 | | 352, 381 | Walfield, Rhonda Lee | 352 | Watts, Cynthia Claire | 354 | White, Deborah Sue | 354 |
| | | Tuttle, Barbara A. | 571 | Walke, Elizabeth R. | 352 | Watts, Stephen Paul | 354 | White, Diana B. | 354 |
| Tinsley, Edward D. | 575 | Tuttle, Lorna E. | 352 | Walker, Cecil M., III | 352 | Way, Charles Downing | 223 | White, Donald Clyde | 354 |
| Tinsley, Julia Jean | 351 | Tylee, Michael P. | 352 | Walker, James C. | 47 | | 354, 576 | White, Donald Wilbur | 385 |
| Tinsley, Mary Helen | 351 | Tyndall, Patricia A. | 201 | | 352 | Way, Dorothy Gayle | 354 | White, Gary Robert | 354 |
| Todd, Ann Dupre | 351 | Tyrrell, Jonny B. | 161 | Walker, Joseph S., Jr. | 352 | | 571 | | 394 |
| Todd, Carolyn Roxie | 351 | | 352 | Walker, Linda Ann | 352 | Weatherford, Dennis R. | 354 | White, Glenda Frances | 354 |
| Todd, James Lawrence | 351 | Tzouvelekas, Sandra J. | 352 | Walker, Michael E. | 578 | Weatherly, Ervin H. | 295 | White, James Louie | 354 |
| Todd, Johnny D. | 351 | | | Walker, Patricia | 352 | Weatherly, Kurt F. | 167 | White, John Andrew | 199 |
| Todd, Marjorie Ann | 173 | | | Walker, Patrick T. | 352 | | 354, 575 | | 572, 573 |
| | 351, 570 | -U- | | Walker, Ronald Oliver | 47 | Weathers, Deidre Anne | 354 | White, Kathleen Neal | 167 |
| Todd, Philip Joseph | 293 | | | | 227, 294, 577 | Weathers, John Owen | 573 | White, Liston I., III | 354 |
| | 575 | Ullmann, Mary Susan | 294 | Walker, Wm. Henry | 147 | Weathers, Ronald Wm. | 354 | White, Melba Lynne | 354 |
| Tolbert, George Wm. | 293 | | 571 | | 352 | Weaver, Robert L. | 296 | White, Nancy Annette | 354 |
| | 371, 423, 477, 578 | Ulmer, Corey Wesley | 294 | Wall, Stephen Fisher | 294 | Weaver, Roy Eugene | 577 | White, Richard P. | 355 |
| Tolley, James Henry | 48 | | 371, 385 | Wall, Tommy Tyler | 352 | Webb, Charles, III | 211 | White, Robert Floyd | 296 |
| | 351 | Ulmer, Evyonne M. | 294 | Wallace, Brooke J. | 295 | | 161 | White, Susan Helen | 355 |
| Tollison, Jackie M. | 351 | Ulmer, Fred Felder | 167 | Wallace, Glenn F. | 295 | | 296, 423, 572, 575 | | 355 |
| Tomlinson, Kenneth L. | 351 | | 352, 576 | Wallace, John R. | 456 | Webb, Dean Robertson | 354 | White, Wayne Onslow | 355 |
| | 381, 577 | Ulmer, Wm. Dale | 352 | Wallace, Katherine S. | 352 | Webb, Paul Theodore | 354 | White, Wm. Herbert | 296 |
| Tomlinson, Richard B. | 293 | Umphlett, Calhoun, Jr. | 352 | Wallace, Kathy Jean | 295 | | 575 | Whitehead, Deborah A. | 296 |
| Toole, Sanford Marion | 293 | Underwood, Connie Sue | 352 | Wallace, Sara E. | 352 | Webb, Susan Kay | 204 | | 355 |
| Topping, John E., Jr. | 54 | | 570, 571 | Wallace, Winston Earl | 295 | | 296 | Whiten, Vicki Lynn | 571 |
| | 294 | Upton, Wm. Ray | 426 | Walser, Marilyn Sue | 137 | Webb, Thomas L. | 296 | Whiteside, Bruce E. | 159, 577 |
| | 294 | | 573 | | 293 | | 426 | Whiteside, Richard W. | 355 |
| Torr, Kenneth A., Jr. | 351 | Ussery, Dean Wm. | 352 | Walsh, Dale Allan | 167 | Webster, Elizabeth A. | 354 | Whitesides, Daisy R. | 355 |
| Torres, Cynthia Y. | 351 | | | | 352 | | 572 | Whitesides, George P. | 355 |
| Tothacer, Austin J., Jr. | 351 | -V- | | Walsh, Michael Dennis | 295 | Weeks, Hugh Alvin | 354 | | 573 |
| Towe, Deborah Duncan | 161 | | | Walters, Miriam Diane | 295 | Wehnt, Ginger Lee | 354 | Whitfield, Nann | 355 |
| Trapp, Robert Lee | 351 | Vaigneur, Constance E. | 352 | Walters, Robert S. | 352 | Wehnt, Lonnie Dean | 167 | Whitley, Robert D. | 296 |
| Trask, Anthony F. | 351 | Van Dinh, Cuong | 75 | Walton, Law Lee | 352 | | 354 | Whitley, Sandra Lee | 161 |
| Traynham, Janet Helen | 351 | Van Kirk, Christine M. | 352 | Walton, Lawrence Paul | 295 | Weinheimer, Debra Ann | 354 | | 355 |
| Treadway, Carla Diann | 294 | | 572 | Waltz, Margaret F. | 352 | Weir, James Alan | 354 | Whitmire, Sharon Moss | 355 |
| Treen, John S., Jr. | 351 | Van Matre, David B. | 352 | Wann, Vivian Leigh | 167 | | 576 | Whittaker, Deborah L. | 355 |
| | 375 | Van Scoy, Douglas C. | 352 | Ward, Beatrice Leah | 352 | Welborn, Joe Wayne | 354 | Whittemore, David F. | 578 |
| Treme, James Calvin | 351 | Van Wyck, James R., Jr. | 294 | Ward, David Edison | 352 | Welborn, Julius W., III | 296 | Whittle, Kay Ellen | 355 |
| Trice, John Cussons | 149 | Vandeusen, Chalmers W. | 576 | Ward, Joyce Elizabeth | 352 | Welch, Benjamin C., III | 296 | Whittle, Wm. Harold, Jr. | 355 |
| | 159, 294 | | 430, 477 | Ward, Michael David | 295 | Welch, David Michael | 354 | | 378 |
| Triplett, Fred A., III | 351 | Vaughn, David N. | 481, 577 | Ware, Wm. Thomas, Jr. | 167 | Welch, Gayle | 204 | Whitworth, Jeffery S. | 355 |
| Tripod, Virginia L. | 351 | Vaughn, Harold Larry | 352 | Warner, Charles Erwin | 352 | | 296 | Whitworth, Patricia E. | 355 |
| | 571 | Vaughn, Ingrid Renee | 294 | Warner, Mark Hamilton | 576 | Weldon, Karl S., Jr. | 48 | Wicker, Emmett Edwin | 355 |
| Tripp, Mary Dian | 351 | Vaughn, Pamela Jane | 294 | Warner, Robert Elmer | 167 | | 577 | Wicker, Louise | 355 |
| Trotter, Myrie Anne | 351 | Vaughn, Patricia C. | 294 | Warrock, Walter Louie | 352 | Wellman, Gregory A. | 161 | Wicker, Roger Douglas | 74 |
| Trotter, Suzanne | 351 | | 571 | Warren, Patricia L. | 352 | | 296 | Wicker, Sandra Kay | 355 |
| Trounman, Katherine A. | 351 | Vaughn, Robert Allen | 352 | Wash, Jennifer Moss | 352 | Wells, David Patrick | 354 | Wideman, Judy | 355 |
| Trounman, Carolyn | 351 | Vaught, Daniel G. | 55 | | 462 | Wells, Evelyn Lucia | 233 | Wiedemann, Edward L. | 355 |
| Truesdale, Caroly J. | 351 | Vaught, Thomas F. | 294 | Washington, Ernest J. | 352 | | 571 | Wienges, Henry L. | 159 |
| Truett, Debra J. | 351 | Vernon, Richard D. | 352 | Wasson, Kimberly J. | 354 | Wells, John Clifton | 354 | Wienges, Marilyn P. | 355 |
| Truett, Mary Susan | 141 | Vickery, Robert L. | 352 | Waters, Deborah Lee | 354 | Wells, Kathy Ann | 50 | Wiggers, Eric P. | 355 |
| | 147, 351 | Vincent, Wm. Slater | 352 | Wates, John Carroll | 573 | Wells, Charles M. | 354 | Wiggins, Stephen Kyle | 576 |
| Truluck, John M. | 294 | Vinon, Charles T. | 292 | Watkins, Gloria Anne | 354 | Welsch, Teresa Jane | 354 | Wiggins, Wanda Faye | 245 |
| Trussell, Calvin F. | 351 | Violette, Peter John | 351 | Watkins, Norman R., Jr. | 354 | Wescoat, Jenette H. | 217 | | 297 |
| Trussell, Joseph R. | 351 | | | Watkins, Pamela Dale | 354 | | 354 | Wilburn, Carole L. | 355 |
| Tuck, Philip Donald | 147 | Vissage, John Sam | 173 | Watkins, Susan Hays | 354 | Wescoat, Lucy Gaddy | 354 | Wilcox, Lisa Anne | 292 |
| Tucker, Louie Dale | 351 | Von Harten, Ernest C. | 352 | Watkins, Thomas J. | 354 | Wessinger, Gerald Von | 354 | | 577 |
| Tucker, Robin Lynn | 351 | Vurnakes, Valerie E. | 352 | Watson, Arlene Marie | 295 | Wessinger, James D. | 354 | Wiles, George Dennis | 355 |
| Tucker, Rodney Ramon | 294 | | | Watson, Blake Thomas | 354 | West, David Bryan | 354 | Wiles, Dennis Ansel | 355 |
| Tucker, Stephen W. | 351 | | | Watson, Carlotta Ann | 354 | West, Herbert S., Jr. | 354 | Wilkes, Jennie Neal | 355 |
| Tull, Thomas Wayne | 50 | | | Watson, Carol Wanda | 354 | West, James Kenneth | 354 | Wilkes, Margaret Gail | 355 |
| | 235, 351, 578 | | | Watson, Clyde E., Jr. | 354 | West, Karen Diane | 354 | Wilkes, Mary Margaret | 297 |
| Tumblin, Guy Adair | 167 | | | Watson, Gayle Eloise | 354 | Westbury, Russell F. | 167 | Wilkie, Lanny Vaughn | 297 |
| | | | | | | Westmoreland, John H. | 296 | Wilkins, Joel Bruce | 355 |
| Tupper, James L. | 351 | | | | | Weston, Danly Preston | 354 | Wilkins, Philip C. | 355 |
| | 575 | | | | | Wetenhall, Daniel J. | 354 | Willet, Donald M. | 167 |
| Turk, Jane Ellen | 351 | | | | | Wetmore, Clinton C. | 159 | | 355 |
| Turner, Allison F. | 201 | | | | | Wham, Dora Wiley | 354 | Williams, Barbara D. | 355 |
| | 294 | | | | | | | | |
| Turner, Hall, Jr. | 351 | | | | | | | | |

INDEX

| NAME | PAGE | NAME | PAGE | NAME | PAGE | NAME | PAGE | NAME | PAGE |
|--------------------------|---------------|--------------------------|----------|-------------------------|----------|------------------------|---------------|-------------------------|----------|
| Williams, Benjamin | 355 | Willis, Linda Kay | 356 | Wingfield, Robert T. | 573 | Workman, Frank Stone | 357 | York, Gwendolyn Sue | 298 |
| Williams, Beverly D. | 167 | Willis, Pamela Sue | 297 | Wingo, Jo Anne | 356 | Worland, Debra | 357 | Yost, Cynthia Diane | 357 |
| | 355 | Willis, Rebecca | 167 | Wingo, Willie B., III | 420 | Worley Margaret Kay | 357 | Yost, Michael Carl | 357 |
| Williams, Bragg M. | 355 | | 356 | Winn, Ann Graham | 356 | Worsdale, Thomas R. | 69 | | 578 |
| | 371, 372, 573 | Willis, Samuel M., Jr. | 356 | Winn, Jackie Laverne | 357 | | 298, 415, 579 | Yost, Stephen Arthur | 357 |
| Williams, Carol Diane | 355 | Willis, Terry Allen | 356 | Winn, Sarah Gaye | 357 | Worthy, Harold R., Jr. | 167 | Young, Charlie Tony | 298 |
| | 572 | | 573 | Winstead, Fred Smith | 215 | | 357 | Young, Constance Lynn | 357 |
| Williams, David Allen | 161 | Wilson, Billy P., Jr. | 356 | | 297, 575 | Wray Charles V., Jr. | 298 | Young, David Clyburn | 357 |
| Williams, David Chas. | 215 | Wilson, Charles W. | 297 | Wirth, Frank W. | 426 | | 389 | Young, Francis M., Jr. | 50 |
| | 297, 575 | Wilson, Cynthia S. | 204 | Wise, Clinton Clyde | 357 | Wrenn Greg Rankin | 357 | Young, Gail Elaine | 298 |
| Williams, David Knox | 355 | | 356 | Wofford, Deborah Lynn | 297 | Wright, David Austin | 357 | Young, Jeffrey Albert | 298 |
| Williams, David M. | 356 | Wilson, David Dwain | 297 | Wofford, Samuel H., III | 357 | Wright, Freda June | 69 | Young, Jettie M. | 357 |
| Williams, Debra K. | 356 | | 356 | Wolcott, Mark John | 357 | Wright, Kathryn C. | 357 | | 571 |
| Williams, Fonda | 356 | Wilson, Deborah H. | 297 | Wolfe, Debra Ann | 357 | | 571 | Young, Joe | 438 |
| Williams, Glenda Ann | 356 | Wilson, Debra Frances | 297 | Wolfe, Douglas A. | 298 | Wright, Mark Allen | 438 | Young, Steven Carson | 357 |
| Williams, Guy T., Jr. | 297 | Wilson, Dennis Foster | 159 | Wolfe, Edward Huntley | 357 | Wright, Michael W. | 298 | Young, Suzanne | 240 |
| | 576 | Wilson, Dixie Lucy | 356 | Wolfe, Frederick G. | 357 | Wright, Steven Lynn | 357 | | 357 |
| Williams, Karen Joy | 356 | Wilson, Fredrick D. | 356 | Wolfe, Tina Rene | 357 | Wright, William Frank | 357 | Young, Thomas Andrew | 167 |
| Williams, Kathryn R. | 356 | Wilson, Jean Lindler | 204 | Wood, Dwayne Ercell | 357 | Wrightenberry, Rita Z. | 357 | | 357, 427 |
| Williams, Margaret S. | 356 | Wilson, Jesse L., Jr. | 576 | | 579 | WSBF | 142 | Young, Wm. Dennis | 357 |
| | 575 | Wilson, John Lesesne | 297 | Wood, Frederick E., Jr. | 167 | Wyatt, Charles Henry | 298 | | |
| | 297 | | 439 | | 298, 427 | Wylie, Edwin P. | 357 | -Z- | |
| Williams, Paul F., Jr. | 297 | Wilson, Karen I. | 356 | Wood, James R., Jr. | 298 | | 426 | Zander, Robert H. | 357 |
| Williams, Rhonda P. | 297 | Wilson, Kirk Alfred | 356 | | 576 | Wyman, William Earl | 298 | Zapack, Zachary John | 197 |
| Williams, Rita K. | 356 | Wilson, Marilyn Jean | 356 | Wood, Joseph C., III | 357 | Wyndham, Linda Hope | 357 | | 357, 573 |
| Williams, Robt Harry | 575 | Wilson, Paul Donald | 356 | Wood, Robert Judson | 357 | Wynn, Robert Mitchell | 357 | Zeager, Michael E. | 357 |
| Williams, Samuel D. | 356 | Wilson, Philip D. | 356 | Wood, Thurma Renee | 357 | Wynn, Vanessa Green | 357 | Zeigler, Catherine L. | 357 |
| Williams, Thomas N. | 356 | Wilson, Rebecca Jane | 356 | Wood, Wallace B. | 357 | Wyse, Virginia Boyne | 357 | Zeigler, Edward T., Jr. | 357 |
| Williams, Trena L. | 356 | Wilson, Richard P. | 297 | Wood, Wanda Elmore | 167 | | -X | Zeigler, George M. | 298 |
| Williams, Willie W., Jr. | 424 | Wilson, Susan Elaine | 356 | | 357 | Xenakis, John G. | 147 | Ziegler, J. Scott | 197 |
| Williamson, David A. | 159 | | 372 | Woodbury, Timothy S. | 298 | Xi Sigma Pi | 439 | | 357 |
| Williamson, Douglas A. | 297 | Wilson, Wm. Gerald | 297 | Woodfin, Bruce Dean | 357 | | -Y | Zobel, Marion Ann | 357 |
| Williamson, James A. | 66 | Winburn, Ronald P. | 356 | Woodrum, Linda Lee | 357 | | | Zungoli, Nicholas D. | 298 |
| | 420, 441 | Wind, Alan Michael | 356 | Woodrum, Walter G. | 357 | | | | |
| Williamson, Jerry L. | 297 | Windham Gordon W., Jr. | 356 | Wood, Louis J. | 167 | | | | |
| Williamson, John Dice | 578 | Windham, Renee V. | 356 | | 357 | Yarboro, Elizabeth J. | 153 | | |
| Willford, John David | 297 | Windham Wyatt Edmond | 297 | Woods, Michele Renee | 357 | Yarborough, James G. | 574 | | |
| | 356 | | 371, 396 | Woodward, Barbara J. | 357 | Yates, Charles Ansley | 357 | | |
| Willimon, Frances H. | 297 | Winfield, Daniel L. | 356 | Woodward, Wm. B., Jr. | 298 | Yeremian, George J. | 147 | | |
| Willis, Alfred Edward | 356 | Wingard, Danny Jacob | 356 | Wootten, Nancy Eunice | 161 | | 357 | | |
| Willis, Billy F., Jr. | 356 | | 356 | | 357 | | | | |
| Willis, Danny Michael | 297 | Wingard, Joseph Rush | 356 | | | | | | |
| Willis, Donna Denise | 44 | Wingard, Richard L., Jr. | 573 | | | | | | |
| | 356 | | | | | | | | |



Credits

PHOTOGRAPHY

Ed Beaman
Eric Dunham
Tony Watson
Hoagy Ostling
John Bethea
Doug Dangerfield
Mike Diamond
Bart Ford
Laurens Floyd
Allen Henry
Dewy Hurt
Watson Johnson
Ken Kemon
Mitchell Knight

Steve Lee
Ron McCall
Steve Morgan
Scott Myers
Steve Poe
Lynn Prosser
Jack Rash
John Ross
Ann Smith
John Stevenson
Jim Tuten
Dean Webb
Billy Wilson

COPY

Ed Beaman
Don Coley
Jean Doran
Steve Ellis
Tommy Evatt
Laurens Floyd
Allen Henry
Mollie Johnson
Carol Meincke
Scott Myers
Pat Petty
Pat Sweetman
Roland Skinner
Ann Smith



Retrospect





The Energy Crisis

They said it would happen. Scientists predicted it ten years ago. Yet cars grew larger in size, the number of industries continued to expand, and the human mind found more and more substitutes for the human hand. Everything seemed so logical, yet the winter energy crisis of 73-74 was shrouded in a sheet of controversy. No one seemed to know just what was happening or what to believe. An energy crisis existed, no doubt about that. Gasless Sundays, 55 m.p.h. speed limits, and walking to eight o'clock classes in the dark were all big hints that something was up besides prices. The question was why and who's fault. Consumers blamed the government, the oil companies, the Middle East situation; yet they blamed one group less and less — themselves. Affluent Americans, including students, had grown so accustomed to the "More, More! syndrome" that they could not admit that the fun was over. Maybe the crisis could have been prevented. But sooner or later, if attitudes do not change, a shortage will arise which may make this one bring memories of luxury in comparison. In the words of Zaeger and Evans "In the year 9595 this old world had given almost everything it had, and we ain't put back nothin.'" 9595 may have arrived early.



Building a Better Campus

"The shortest distance between two points is under construction" became a fact of student life this year as several new buildings began construction and old buildings underwent renovation. Construction fences were objects to be walked around and looked over. Few areas on campus were safe from the noise of jackhammers, trucks, and assorted equipment. After almost two years of work, Fike Fieldhouse, now Fike Recreation Center, was nearing completion. Construction was in progress on the Student Union building, the new forestry complex, and the addition to Lee Hall. Smith Hall was completed for occupancy and the Athletic Department finally moved into the long awaited new quarters of Jervey Athletic Center. It was obvious to all that Clemson was growing. Class breaks would inevitably find people staring off the loggia evaluating and usually criticizing the progress of the student union. The sacrifices endured this year from noise, dust, traffic, and obstructed walkways will hopefully be repaid many fold in the future in the form of better facilities for the Tiger's growing population.



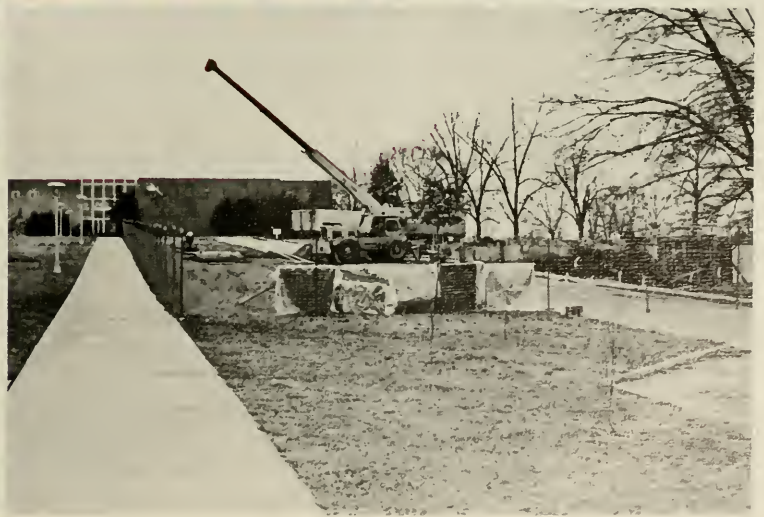
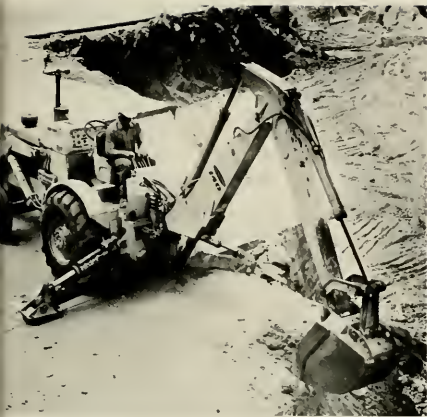

Depression



"Why does everything always have to happen to me? I may as well quit school if things aren't going to improve."

Statements like these are often heard from many students. Some are a result of grades, self-identity, or a problem sex-life.

The majority of ill feelings are attributed to grades. The fact that grades are essential to advance and have a questionable value to many students creates a negative mood. At times students find themselves in a hole when they discover the three's on midterms. The will to learn usually hits bottom leaving them ready to quit or walking around in a daze. Whatever the effect on the individual, stresses and strains are produced that lead to moods of depression.

Some low feelings can be contributed to one's sex-life. Let's face it—we're all human and require some type of relationship with the opposite sex to fulfill the biological drives. No one loves me, everyone hates me, I'm going home. Can't find a date. The guy or girl one planned to marry now has second thoughts, or a thousand other situations. What happens now? Get crying drunk, pour one's heart out to a best friend, or go for a long walk to think—the feeling, depressed.

One area that is probably not as common as the last two but of great concern is a self-identity crisis. What will I do when I graduate? As a freshman it is usually shrugged off as something that will work itself out. However, as seniors some students are still questioning the value of their college education. The problem is sometimes resolved by accepting anything that comes along. Others worry about it to the point that they are ready to give up.

Depressions are a common disease among college students. There are many different causes and cures; however, one should not see depressions as totally bad. These times give people a chance to sit down and think things out, very often learning something new about others, life in general, or themselves.



Downtown Entertainment

If there is criticism among Clemson's night people, it probably centers around the lack of entertainment facilities near Clemson. Unless one likes beer, plenty of beer, little exists in the way of honest entertainment. Two theaters offer current or at least recent films, and the "Y" offers, at a cheaper price, a collection of not so recent flicks as an alternative if viewing others is one's pleasure. Several bars and lounges are usually so full that they may reserve the right to be called Clemson "institutions." Inevitably, many students' eyes turn to following a silver pinball all night, which is no easy task for eyeballs that have been glazed over with the pleasures of certain beverages. If eating can be considered an entertainment, then students are in real trouble after 12:00 p. m. Hot food establishments are as scarce after that hour as A's in Organic Chemistry, and the craving for a hamburger can become almost unbearable. Night life in Clemson is definitely not a highlight of the town or the University. Maybe it is better that way, but one sometimes has to wonder if the students don't deserve better.



And so the year, it ended. Yet what will we remember? Clemson became a part of us and we became a part of Clemson.





Each one will remember the year as he or she lived it—the fun, the loneliness, the classes, all the aspects of college life that appear nowhere else. Images cannot be forgotten.





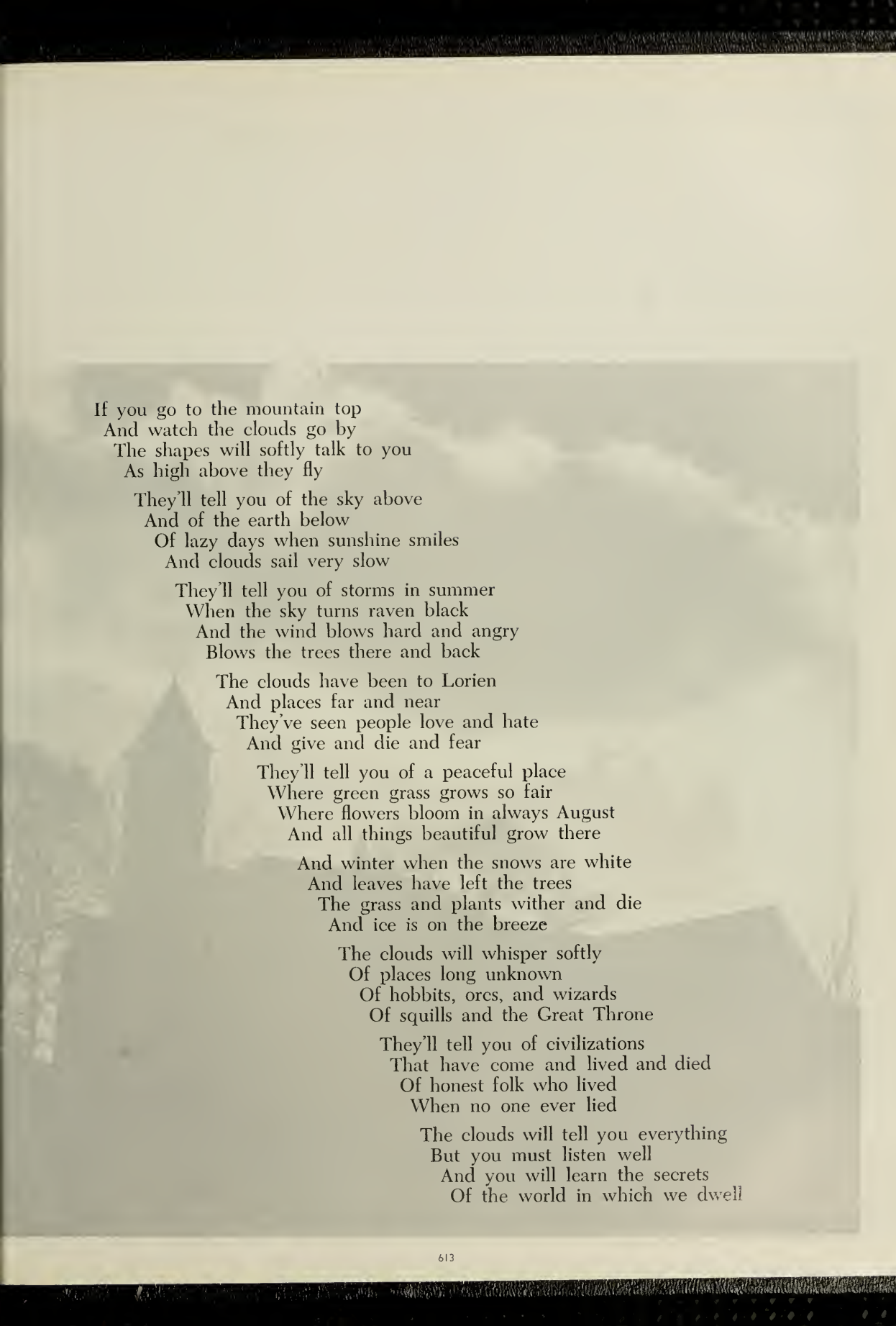

If you go to the mountain top
And watch the clouds go by
The shapes will softly talk to you
As high above they fly

They'll tell you of the sky above
And of the earth below
Of lazy days when sunshine smiles
And clouds sail very slow

They'll tell you of storms in summer
When the sky turns raven black
And the wind blows hard and angry
Blows the trees there and back

The clouds have been to Lorien
And places far and near
They've seen people love and hate
And give and die and fear

They'll tell you of a peaceful place
Where green grass grows so fair
Where flowers bloom in always August
And all things beautiful grow there

And winter when the snows are white
And leaves have left the trees
The grass and plants wither and die
And ice is on the breeze

The clouds will whisper softly
Of places long unknown
Of hobbits, orcs, and wizards
Of squills and the Great Throne

They'll tell you of civilizations
That have come and lived and died
Of honest folk who lived
When no one ever lied

The clouds will tell you everything
But you must listen well
And you will learn the secrets
Of the world in which we dwell

The End

Once upon a time, a long, long time ago, a Tiger was born in a region of the land known as the Carolinas on the edge of a long chain of mountains. The area of his birthplace was not one to be proud of. The people were poor, the land was poor, and the cities were poor. But the Tiger did not despair. He brought in young men to train and educate them. He began projects to improve the economy of the region. He experimented with new crops to make the land more productive. Over the years the sons of the Tiger left to find their own way in life. Later, they sent their own sons, and the Tiger began to grow. As the Tiger expanded, he also took in more and more fields of study. Some people of the state did not believe that the Tiger could grow. Especially those in a certain area of the land known as Columboville. They seemed to think that the Tiger only specialized in dirt and spare parts for which they had no use. At that time there were no food shortages, or lack of energy, and the people did not think of such things. All of this was fine and well with the Tiger. He continued to grow. The men who gave the Tiger advice and guided his actions kept telling the people of the land that the Tiger was changing, but nobody believed them. Gradually, sons from such faraway and strange sounding places as Joiseyland, and New Yorkshire, came to the home of the Tiger. This caused the people of Columboville and other regions of equal intelligence much wonderment and awe for they did not see how so many people could be interested in dirt and spare parts. The Tiger understood, though, and so did all his sons and daughters.

One year, after a long hot summer, the Tiger saw that he had admitted over ten thousand cubs to his home. He decided right then and there that it was time to change and to make his changes known. His advisors were in hearty agreement and quickly invited many foreigners to the Tiger's home so they, no matter how blind, could see for themselves the changes that the Tiger had made. They came, they saw, and they were impressed although many were slow to admit it. Our story does not end here. The Tiger has vowed that he will admit no more than ten thousand cubs at one time. He has planned to grow in other ways that will more benefit the people of the land. Let us hope the Tiger keeps his vow for the sake of all.





ATHLETIC CENTER

GEORGE BENNETT

THE PIT

IPTAY

1

CONSTRUCTION FIKE

LAUNDRY

SMOKEHOUSE

P-PLANT

TENNIS
RESERVE
RESERVE
RESERVE
RESERVE
RESERVE

THE TIN CANNES
STUDENT UNION
MUD HOLE

BURTNER'S DUDE RANCH

BOOK STORE

CAMPING

THE OLD SWIMMING HOLE

OLD GREEN-TOP

HELL
ORGANIC LAB

STOP

Home of the Open Doors

BLANKET BRIGADE PARK

C-HOUSE

ALUMNI

THE CLAYTON

